

Ramizzou

'69

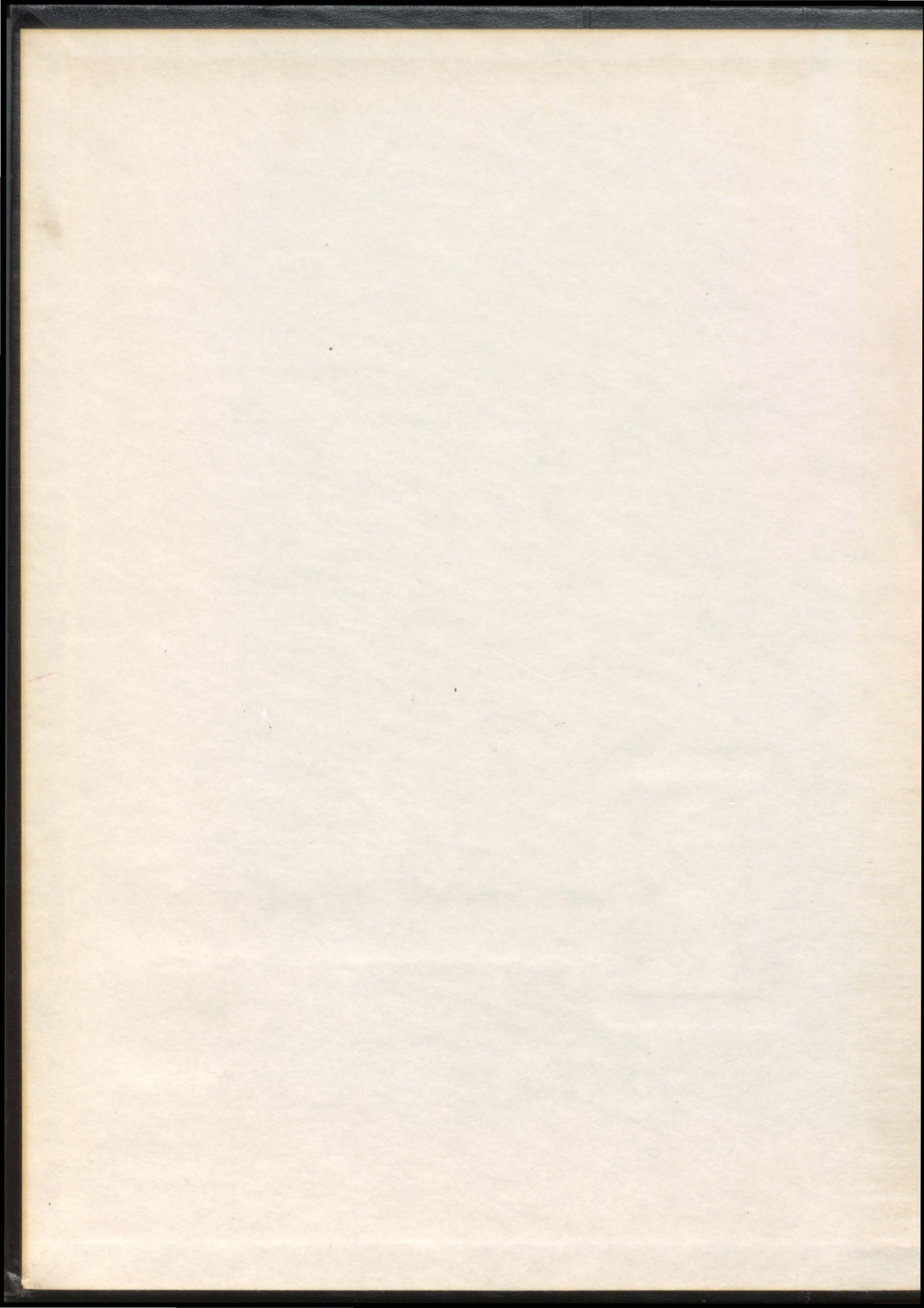

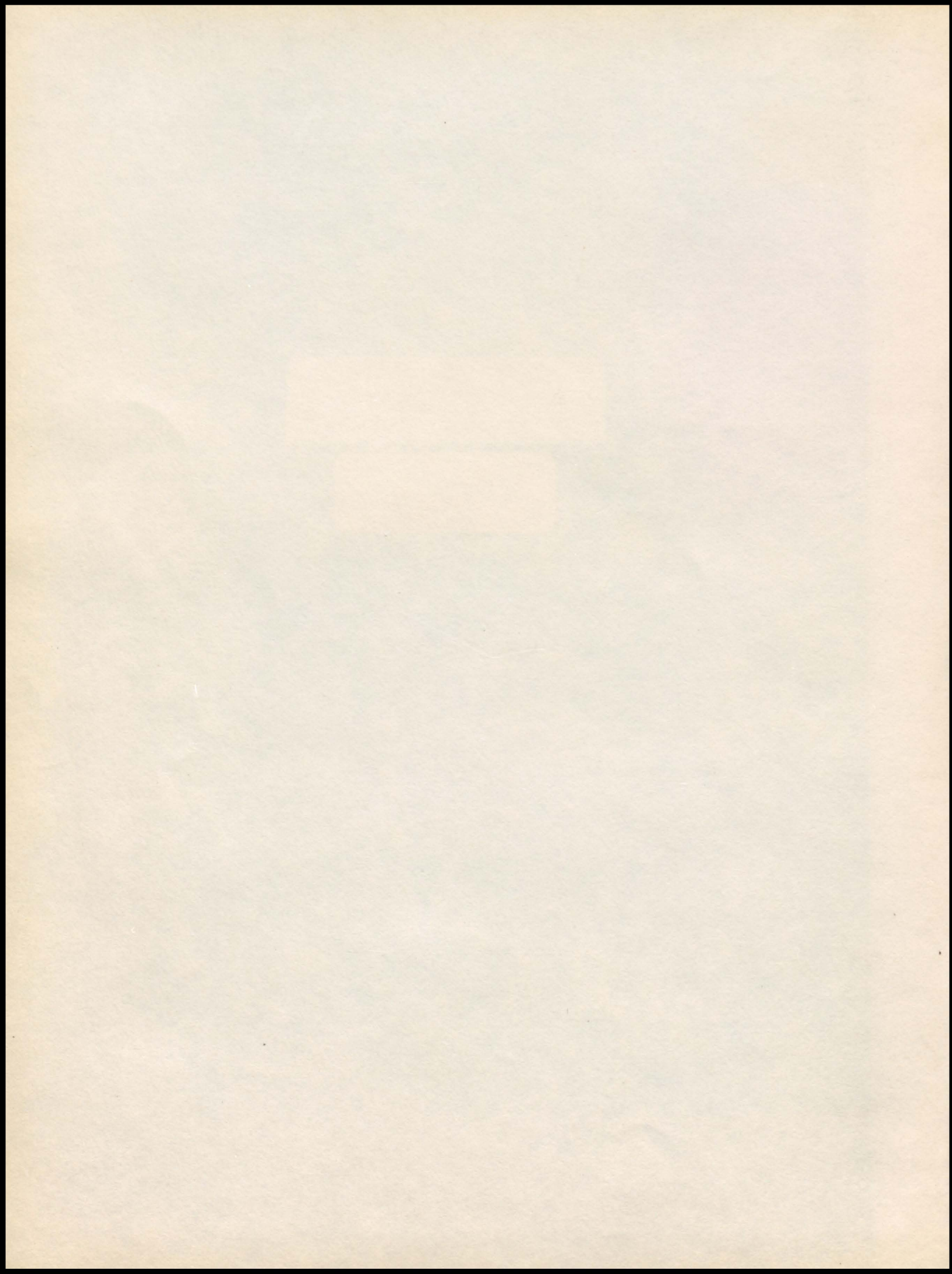

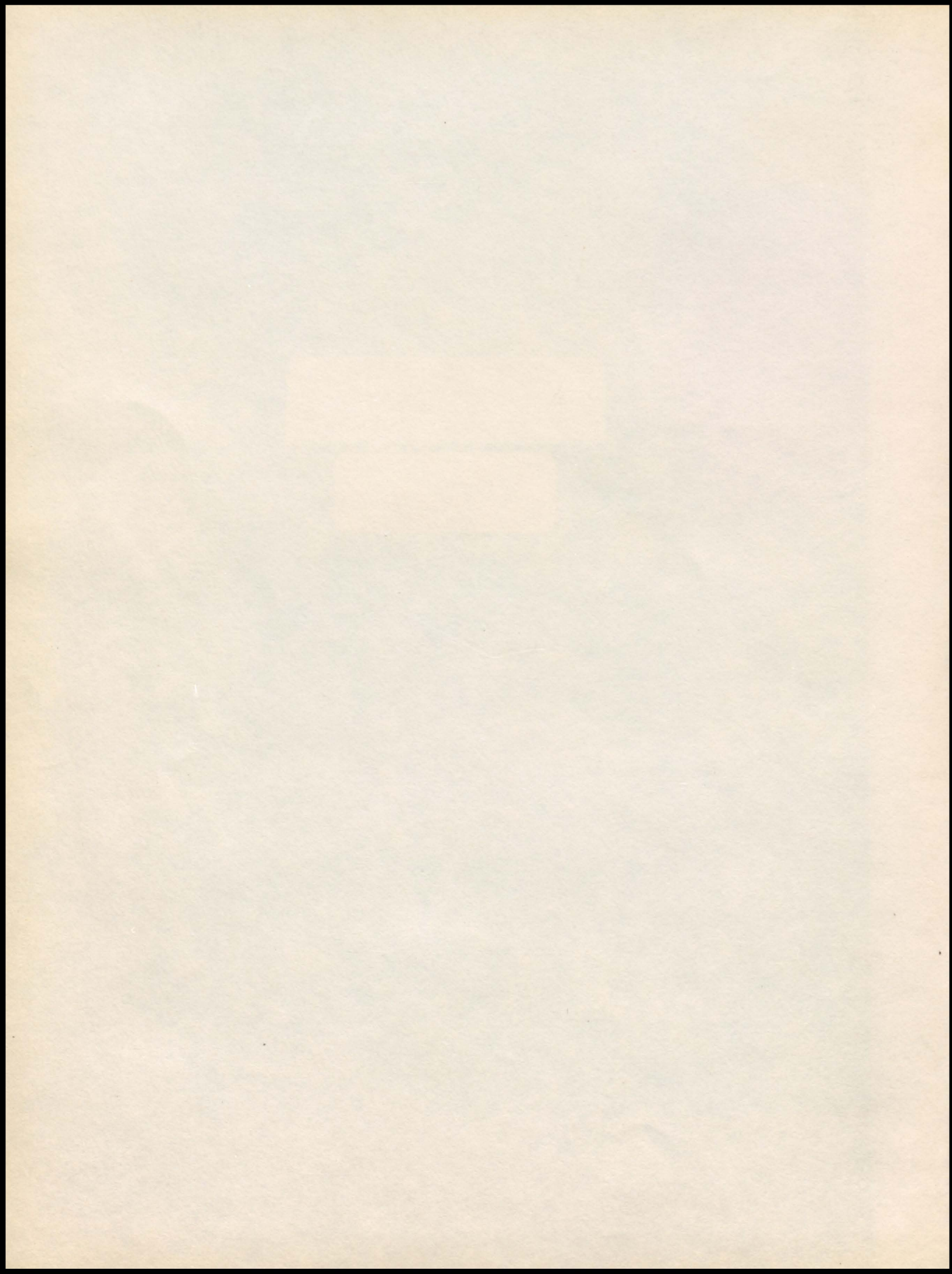

1969 Ramizzou
Raytown High School
Raytown, Missouri
Volume XXVI

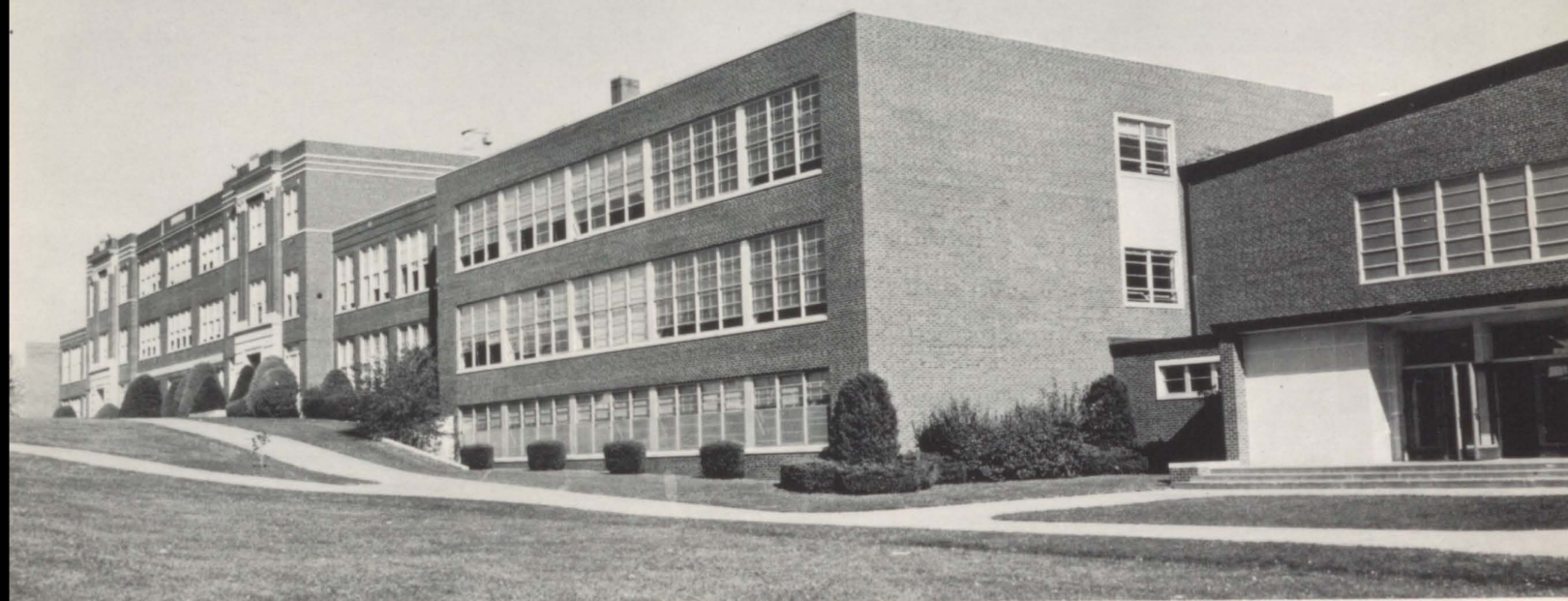



We, all separate individuals, strive for unification and find it . . .

In loyalty and spirit,
In shared memories and shared ideas,
In shared frustrations and triumphs,
In the individual ideals and goals
that divide us, and yet also
unite us.

We build unity through a long-remembered
and cherished event,

Or through a well-known sport.

We are also united by the cheerleaders,
who stimulate our spirit and strengthen
our loyalty.

Like them, we can all become leaders.

We strive to lead ourselves in a way
that will benefit our school.

This service is a matter of pride—

The pride that makes us a part of the
unifying structure that is known as
Raytown High School.

CONTENTS

Special Pages 1

Student Life 16

Academics 24

Organizations 52

Classes 106

Athletics 170

Senior Pedigrees . . . 201

Index 207



Tom and Kathy Reign as First

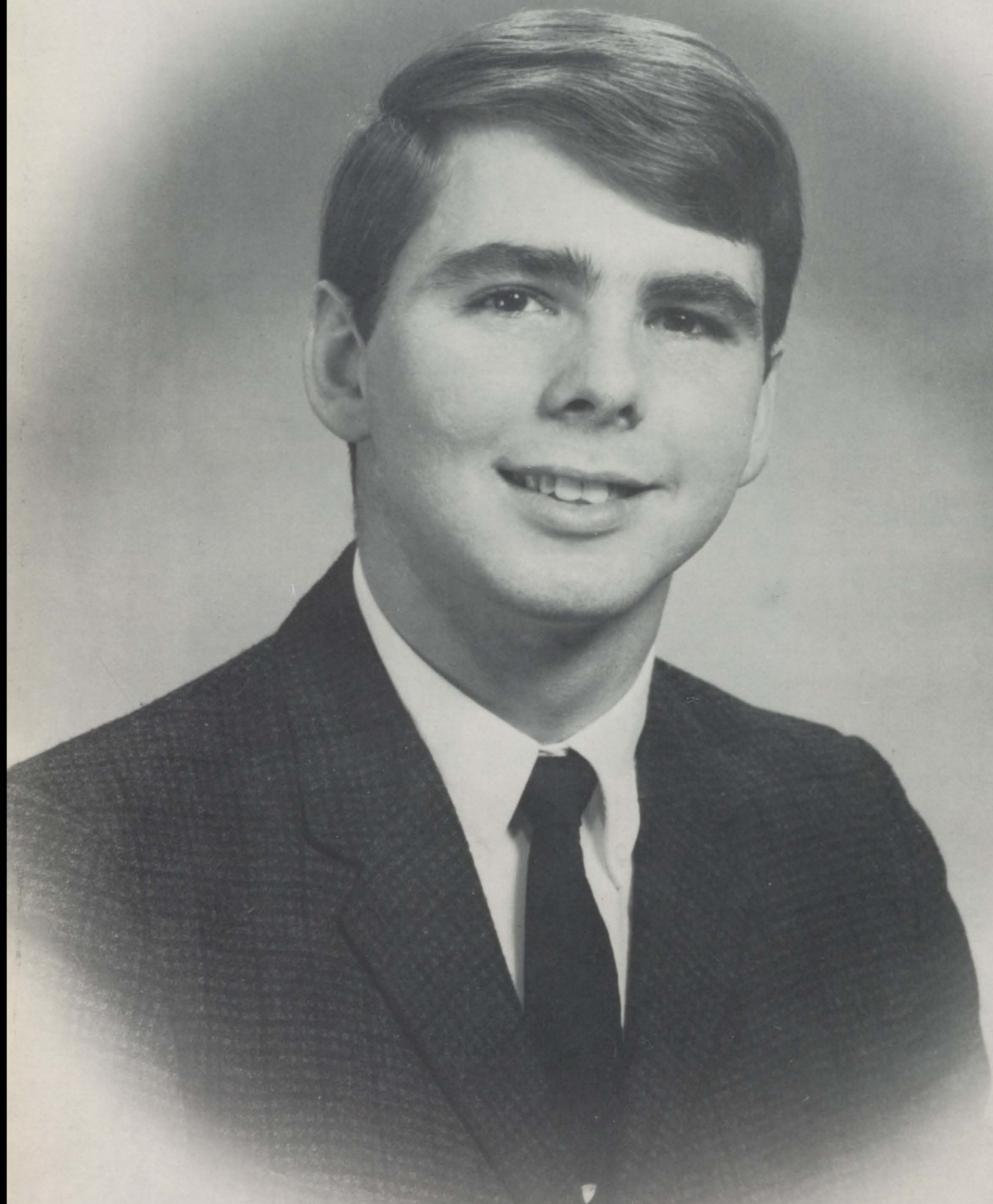

Yearbook Royalty for Ramizzou





Quiet conversation is enjoyed by Donna Mann, Tom Minter, Nancy McCracken, Bruce McCall, Sharon White, and Layton Yates during a band break.



Chosen by the student body as Ramizzou Yearbook King, Tom Minter is presented with a keychain by Mr. Hanks.

Winter Wonderland Outlines the



Each Ramizzou staff member contributed in some way to the success of the dance. Here Teresa Yeates and Patty Reynolds help in the sale of dance tickets before school.

Nineteen sixty-eight was highlighted by the Ramizzou Christmas Formal, a tradition new to the students of Raytown High.

The dance was held in the RHS cafeteria in the style of Christmas with trees of evergreen and crepe paper. Snowflakes hung overhead as couples danced to the music of the "Upsetters."

During the crowning ceremonies, Kathy Williamson, editor, announced the King and Queen candidates, King Tom Minter and Queen Kathy Latz were crowned.



The 1968-69 Ramizzou King and Queen candidates are David Dickey, Kathy Latz, Tom Minter, Donna Mann, Randy Weber, Kathy O'Hara, Sharon White and Layton Yates.

Scene for the Christmas Formal



Many couples enjoy listening to the lively music provided by the "Upsetters." Among them are our foreign exchange student Bruno Riegl and his date Jennifer Shontz.



With tension rising, Tom Minter and Donna Mann enjoy a coke while anxiously awaiting the announcement of Ramizzou King and Queen.

The beauty of the
Kansas City area
plays a vital part in
the special moments
Raytown students share.
Here the colorful fall mood
is reflected in the
stillness of Lake Jacomo



RHS students enjoy visiting
spots of historic interest in the
area, such as Fort Osage,
toured for its beautiful scenery
and display of our country's proud heritage.

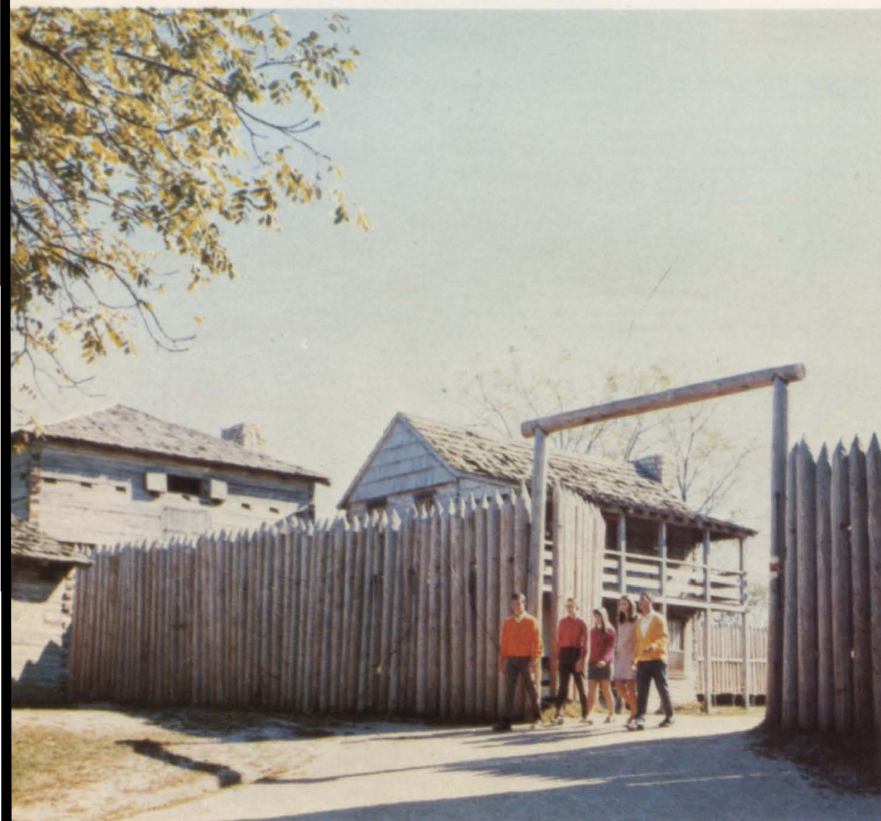

A favorite spot
for picnics
is Loose Park.
The swans,
wooden bridge,
and weeping willows
add to the
enchanting effect.



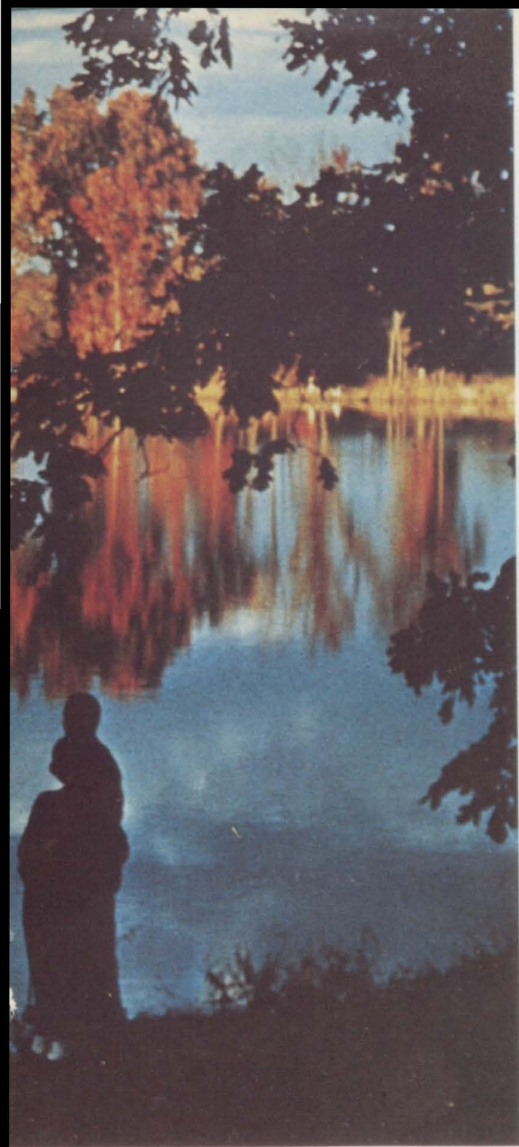

Rick McCormick, world champion water skier and a Raytown student, smiles and waves as he performs for a television show in Cypress Gardens, Florida.

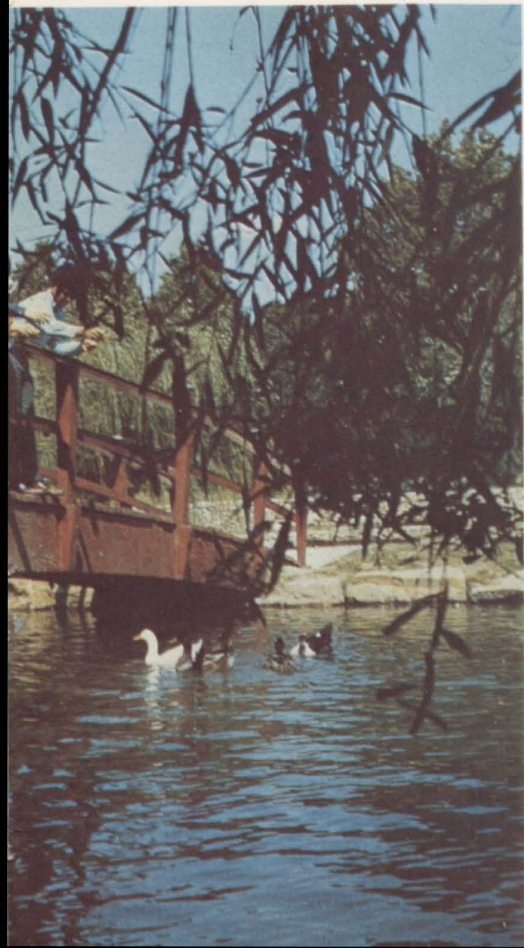

A group from RHS spends a warm day cooling off with the spray from Volker Fountain.



The members of the 1969 Ramizzou staff relax at an end-of-the-summer picnic near the flower beds of Swope Park.



Amid the floral arrangements at Gladys Flowers, these Seniors select corsages for their homecoming dates.



Famous as a crazy comedy act, the Von Hindenburg German Memorial Band plays for school functions.

Laboratory facilities in science classes give these girls an opportunity to carry on their own experiment.





Mr. McGhee's English Literature classes observe the beauty of the Nelson Art Gallery on a field trip.

Depicted in an atmosphere of deep concentration, Ron Stites works industriously on impending assignments.

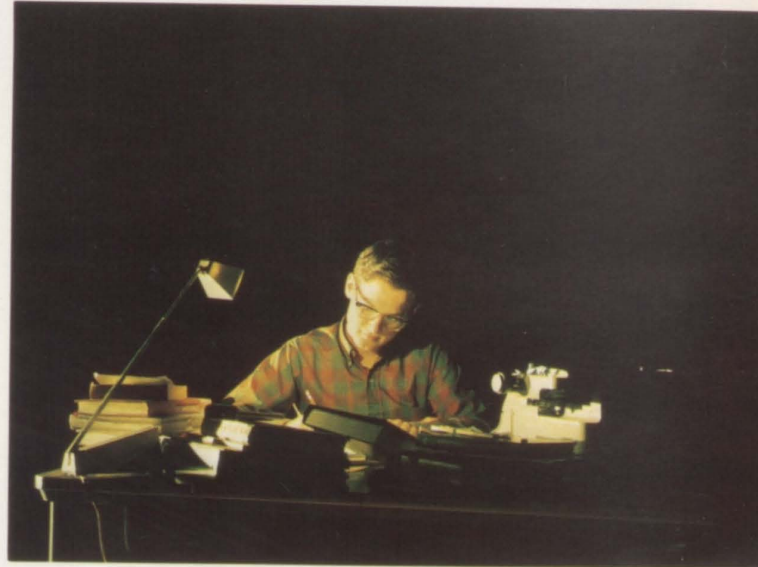

Graduation means entering a new world and leaving high school memories behind. All the struggles, worries, laughter, work, and tears culminate in the final assemblage of the Senior Class.



Homecoming attendants
Carlene Holmes, Kathie O'Hara,
and Jenness Zeigler,
surround Queen Kathy Latz
on the beautiful
South Pacific float.



The Senior Class Officers
lead their class to help each individual
climb toward future goals.



Eerie light and color
envelop this member of the Cave Club
as he explores the formations in an unusual cave.





The lone figures of RHS cross country competitors reflect in the setting sun.

RHS history classes eagerly participate in their own political rally for the 1968 presidential campaign.



Steve Gillespie, Bev Bates, Jeff Bersuch, and Theresa Clemens enjoy the intimate atmosphere of the Vanguard Coffee House while listening to folk music.

Surrounded by friends,
this year's AFS students
Bruno Riegl from Rhodesia and
Mara Baronti from Italy view
the flags of different nations
at the Liberty Memorial.



Carl Fields, co-captain and
halfback of the mighty Bluejays,
gains yardage during
the Football Homecoming game.



The Football Homecoming Queen, Kathy Latz, is surrounded by her attendants, Kathie O'Hara, Jenness Zeigler, and Carlene Holmes. Kathy wears a turquoise chiffon gown ac-

cented with olive green petals. Her accessories included white gloves, turquoise shoes, a white beaded purse, and pearl earrings. Kathie's dress is yellow chiffon over taffeta with

white petal trim. Jenness wears a white satin and silver lemay gown and Carlene wears a black velvet empire gown with white ruffled taffeta accented by a pink satin bow.

Kathy Reigns Amid Exotic Isle

The song "Some Enchanted Evening" became a reality to Kathy Latz as she was crowned the Football Homecoming Queen and Debby White, last year's queen, presented her with the traditional bouquet of roses. The Band, Majorettes, and Jaywalkers contributed to the South-Pacific theme by performing to songs from the musical.

Her Attendants were Carlene Holmes, escorted by Jerry Swank; Kathie O'Hara, escorted by Larry McDaniel; and Jenness Zeigler, escorted by Denny Pointer. Kathy was escorted by Chuck Erickson.

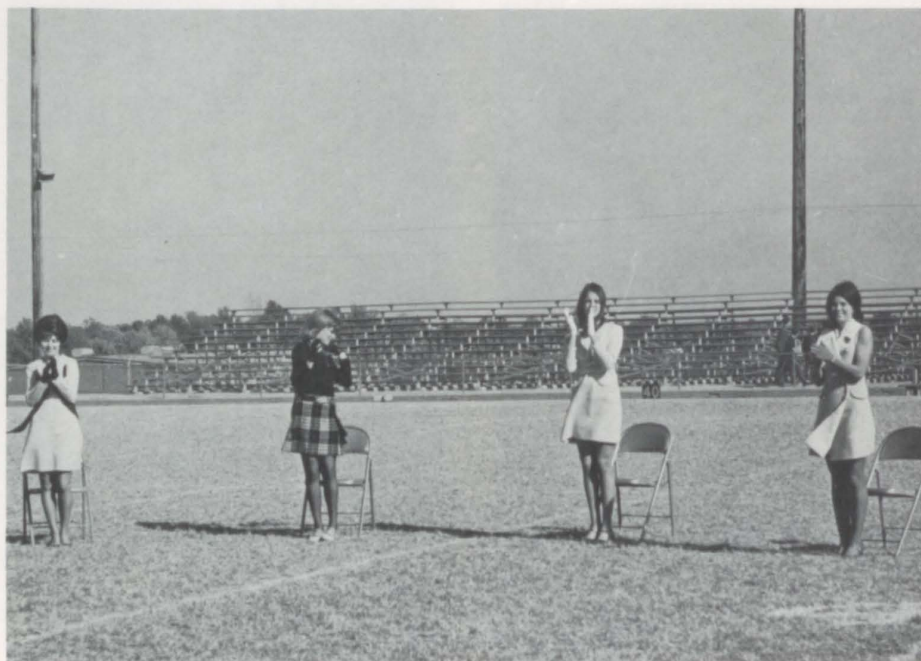

During the traditional all school pep rally, the candidates applaud as the

cheerleaders present the victory cake to the football team.



Still an excited queen candidate, Kathy nervously waves to the anxious crowd who await the crowning.



Mike Sundermeyer and Debby White watch as Mr. Hanks takes the crown from Kelly Klaustermeyer, mascot.



Following the coronation, Chuck Erickson escorts the newly crowned queen to the float prepared by pep squad.

Team Elects Debbi 1968 Queen

The annual Blue White game marks the beginning of each new football season. During the summer the boys sold tickets to the game and nominated two juniors and two sophomore girls as candidates. Each ticket sold represented one vote to be placed for the candidate of his choice. Before the game the new squad was introduced and during the half time ceremonies the new Kick Off Queen was announced. The 1968 Queen was Debbi Egerstrom, who was escorted by Steve Owsley, Debbi's attendants were Debbie Shelton, Patti Prather, and Linda Kane.



Steve Owsley watches as Liz Brown, the 1967 queen, presents the roses.



Steve escorts the radiant new queen, Debbi, back to the queen's seat.



Preceding the half time ceremonies, the queen candidates, Debbie Shelton,

and Debbi Egerstrom, juniors, and Patti Prather and Linda Kane, sopho-

mores, are seated as they anxiously, but nervously, watch the game.



Kathy Sophy assists the 1969 WPA King, Denny Pointer, in opening a

present while other King nominees and their dates surround the throne.



Mr. Harp, Raylector sponsor, announces Denny as the new WPA King.

Women Pay All At Annual Dance



Costumes of Mike McGhee and Denise Derby depict "The Roaring 20's."



Pam Hunter, Scott Cauger, Debbie Willoughby, and Doug Phillips dance

to the music of the Jaded as they help contribute to the success of WPA.



On the Categories show, Raytown's team is composed of Bill Reed, Bruno

Riegl, Debbie Lavery, Greg Runyan, and Mike Sundermyer, captain. Bob

Higby moderates the show as RHS overwhelmingly defeats Lincoln High.

Many Activities And Emotions



Kelly Klaustermyer and Denise Morton cheer the team to victory.



Donna Coldsnow pauses after a busy school day to pull up her socks.

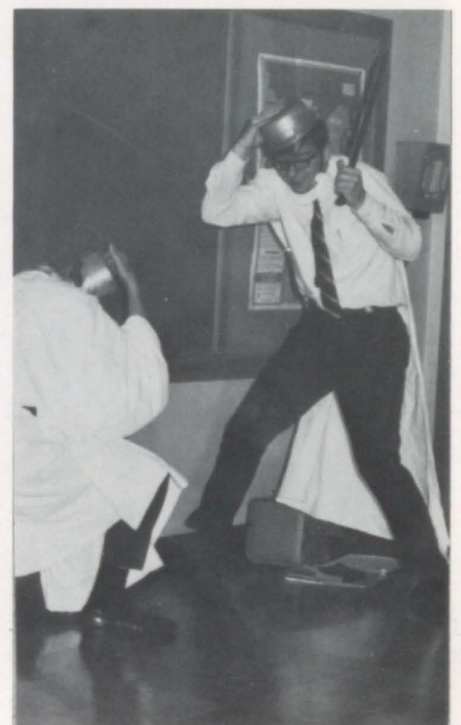

During Latin Club Steve Kruger mimics Caesar in a Christmas skit.



Before the first performance of "See How They Run," Chuck Erickson as

Clive, and Denny Pointer as Reverend Humphrey, rehearse their parts.



Jerry Swank and Cindy Durbin show signs of disappointment after a game.

Are Involved With High School

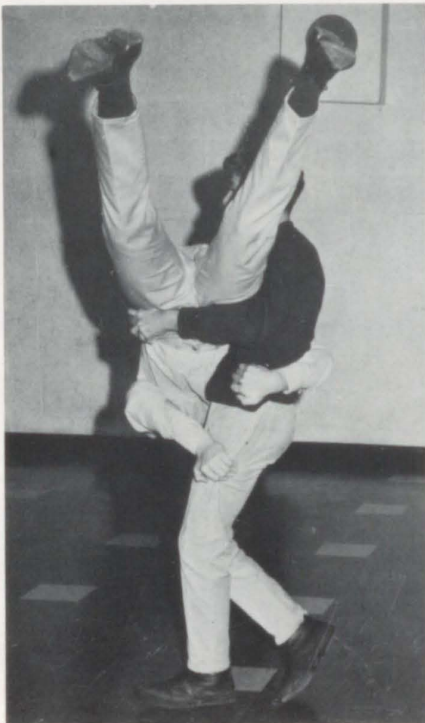

Larry Frank, co-captain of the wrestling team, practices one of his holds.



At the beginning of one of the many teentowns throughout the year, RHS

students gather around the stage as they listen to sounds of Mac Truque.

Jennifer Reigns in Sugar Town



Tears overcame Jennifer Boswell as Mr. Hanks placed the crown upon her head. The coronation took place during the half-time of the North Kansas City game.

Before the crowning the Jaywalkers, accompanied by the Pep Band, marched to "Sugar Town." The candidates entered through an entrance formed by Jaywalkers. First was Jennifer, escorted by Jim Trotter; then JoAnne Coskey, escorted by Steve Gillespie; Sharon Jourdan, escorted by Rex Studt; and Kathy Williamson, escorted by Mike Sundermyer.

After she is escorted to the float prepared by the Pep Squad, Kathy Williamson rushes to join JoAnne Cos-

key and Sharon Jourdan in congratulating the 1969 Basketball Homecoming Queen, Jennifer Boswell.



Shocked but elated, Jennifer attempts to smile through her tears after being presented the Queen's bouquet.



Jim helps Jennifer up the stairs of the float where she will reign over the second half of the game.



Moments after the coronation, Jennifer turns to receive enthusiastic cheers from the student body.



Jennifer Boswell, surrounded by her attendants Sharon Jourdan, Jo Anne Coskey, and Kathy Williamson, wears a yellow satin gown with a dotted

Swiss overlay accented by a ruffled train and hemline. Sharon wears a black and white crepe gown with a black bow on the shoulder. Jo Anne's

gown is hot pink crepe with a ruffled neck and hemline. Kathy's empire formal is dark blue velvet with an olive green tapestry hemline.

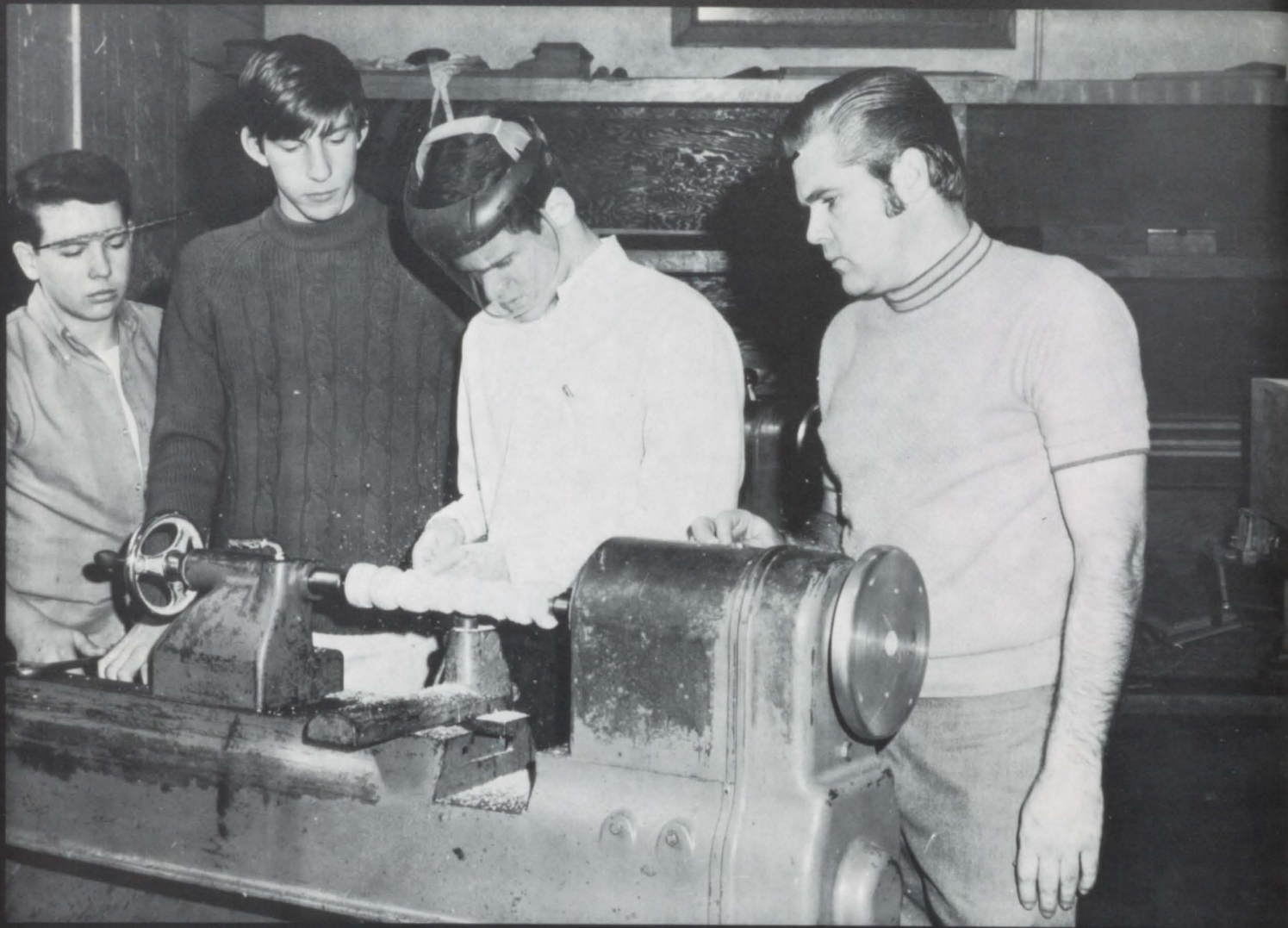



A
C
A
D
E
M
I
C
S

School Board Works to Improve



Mr. James Shirk, Pres.; Mr. Robert Cross; Mr. Lou Wood; Mr. Gary Collins, Vice-President;

Mr. Ralph Martin; Mr. Joe Herndon, Superintendent; Mr. Robert Clark; Mr. Harold

Shaw, Mr. John Schiltz, Treas.; Mrs. Lucella Smith, Sec.; are members of the '69 Board.



Mr. Clark, Assistant Superintendent, analyzes the financial matters.



Assistant Superintendent, Mr. Harris, heads the personnel department.

Among the new programs which the school board has instituted for the '68-'69 school year are: closed lunch shifts, a day break at the end of each quarter, and resurfacing of the school's parking lot. The board assembles regularly throughout the year to discuss school administration and improve policies.

The increased number of students this year has been a major problem confronting the board. This is the first year that Raytown High has received students from both Raytown Jr. and Pittman Jr. Crowded classroom conditions have been eased by new addition.

the System



Mr. Ralph Martin is the director of the transportation department.



The resurfacing of the school's parking lot enables students to walk to

their cars and busses without the difficulty of last year's lot.



Mr. Joe Herndon, Superintendent for Consolidated District #2, sees that

the provisions decided on by the school board are carried out.

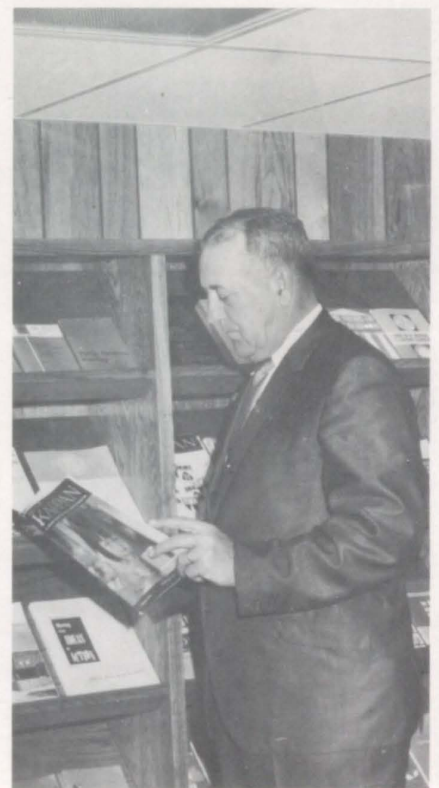

New policies have evolved under the guidance of Mr. Joe Herndon.



Mrs. Jones, a secretary, keeps a record of student insurance policies.



Concerned with the problems confronting RHS, Mr. Hanks works to

perfect situations and problems which are of importance to the entire school.

Administration

The Administration Strives To



Mr. Hanks addresses parents and teachers during a PTA meeting.

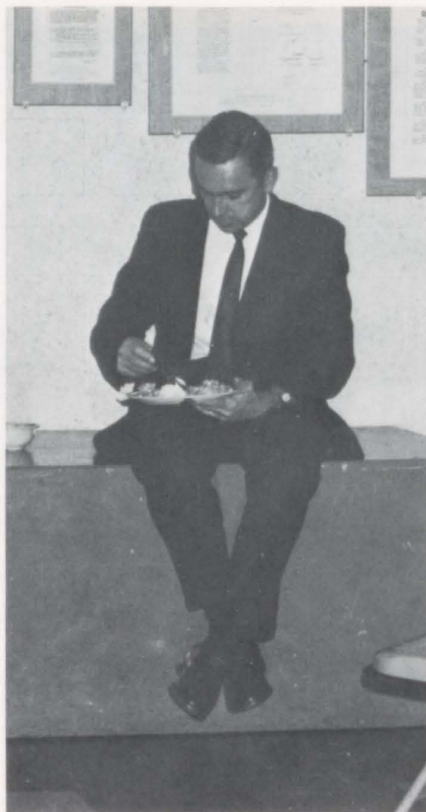

Taking time out for lunch, Mr. Beisenherz escapes his duties briefly.



Aiding the underclassmen, Mr. Welch schedules enrollment for next year.



Mr. Beissenherz and Mr. Welch, Raytown's assistant principals, examine the absence list to determine if the students absences are excused.

amine the absence list to determine if the students absences are excused.



Mrs. Page participates in the '68 campaign by supporting her candidate.

Achieve Best Policies For RHS



Mrs. Mosley, Mr. Beissenherz's secretary, Mrs. Jones, Mr. Welch's

secretary, Mrs. Craig, counselor's secretary, Mrs. Page and Mrs. Hell-

man, help with the work necessary in running the offices efficiently.

Counselors

Counselors Help Shape Futures



Mr. Yust prepares college bound students for their futures and helps vocational students find their jobs.



Mr. Starnes, one of the junior advisors, reads many student's records.

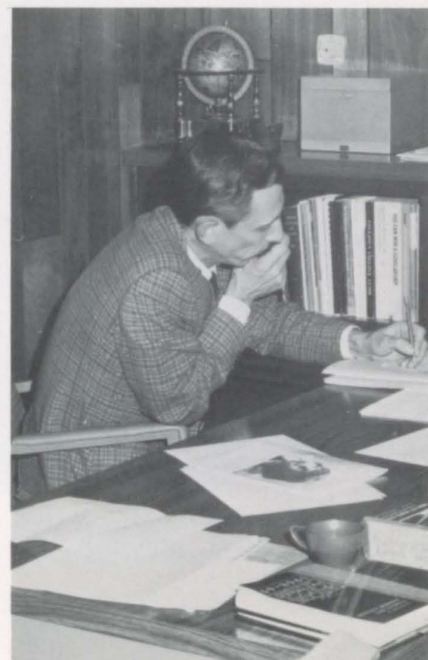

Mr. Youngs works on students' records and test scores when there are no private consultations scheduled.



Mr. Clark finds phone conversations with parents helpful in counseling.



Mr. Youngs, junior and sophomore counselor; Mr. Starnes, junior counselor; Mr. Yust, senior coun-

selor; and Mr. Clark, sophomore counselor, aid all students at Raytown High School.

RHS Offers Many Math Levels

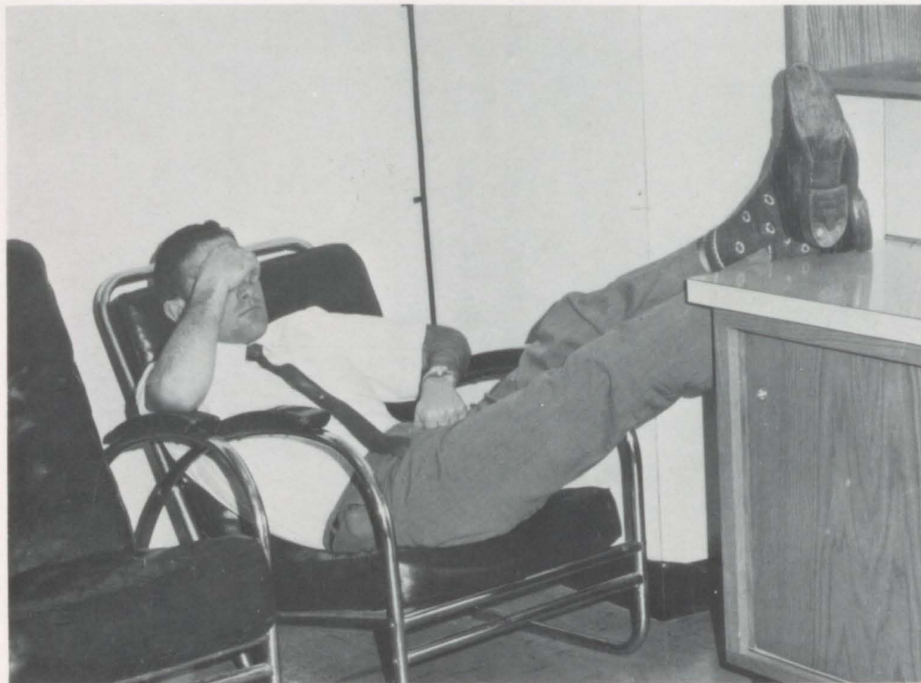

Exhausted from the trials and tribulations of the math classes, Mr.

Watts quits pondering answers and takes time to rest his tired feet.

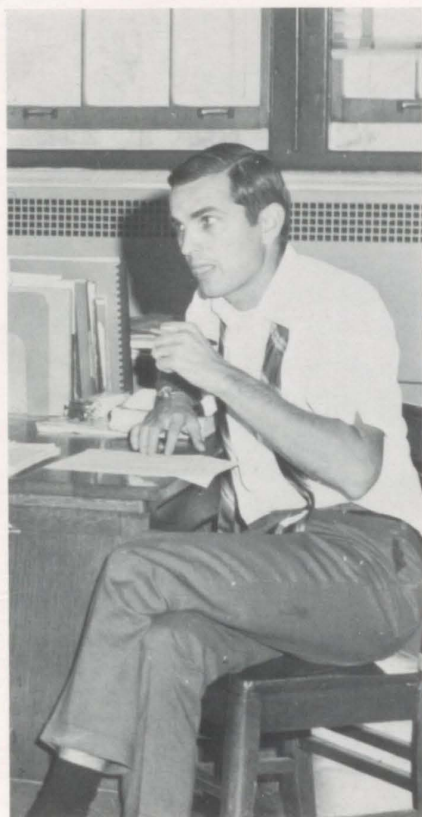

Mr. Shirley, fourth year math teacher, explains trigonometry concepts.

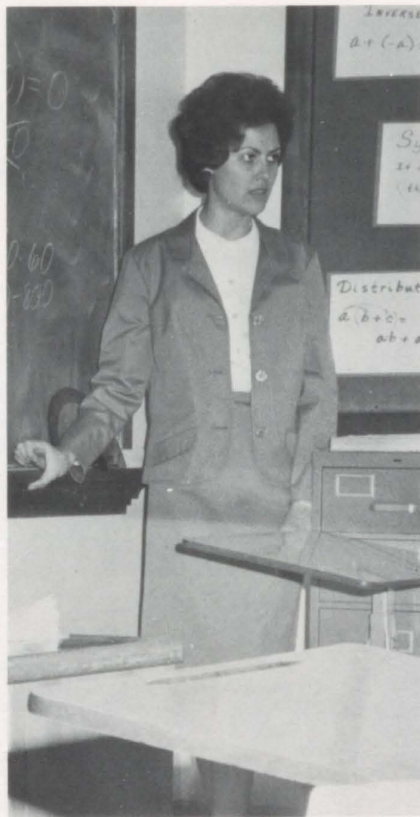

Teaching geometry, Mrs. Swickhamer, lays foundations for higher math.



Bottom to Top: Mr. Shirley, Mrs. Swickhamer, Mr. Willey, Mr. Agee, Mr. Gibler, Mr. Watts, and Mr. Stevens, make up RHS's math department.

Science Department

Science Reveals Findings And

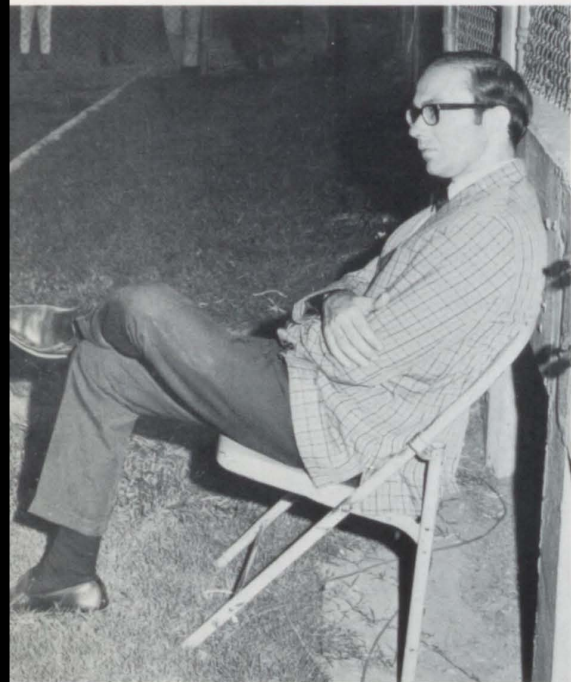

Mr. Harris, biology instructor, donates his time to help at games.



Mr. Hibler demonstrates the adaptability of math formulas to science.



Mr. Scott gathers additional information on an impending question.

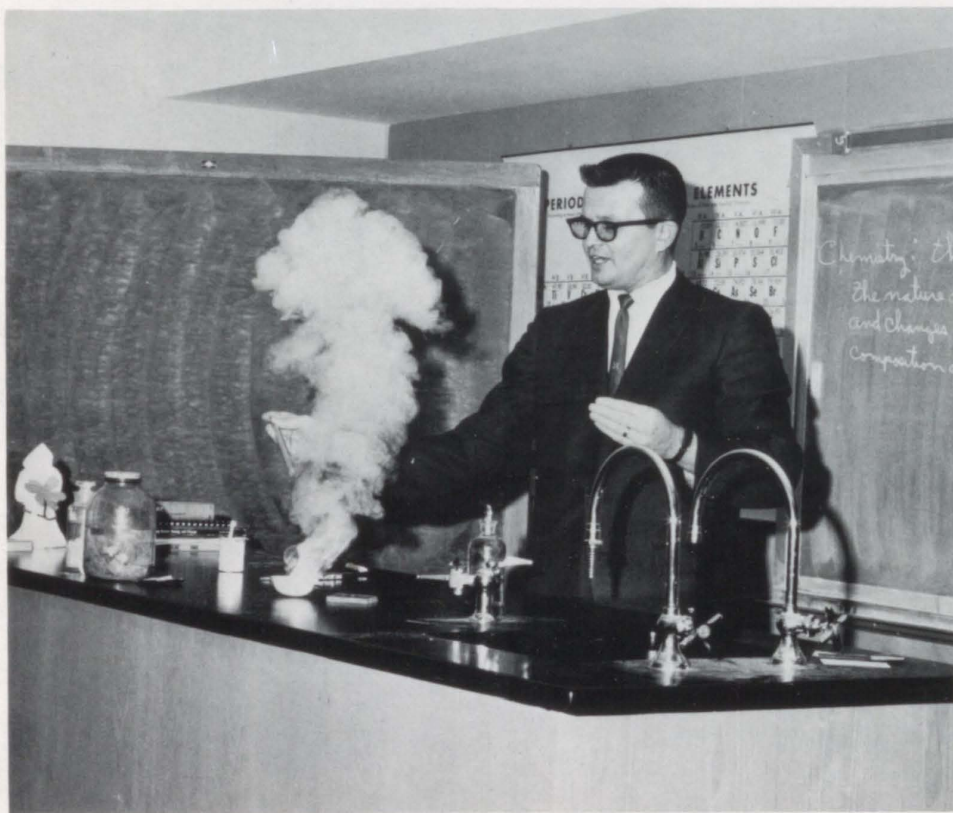

During the open house, Mr. Atkins demonstrates the precautions that

should be taken when performing any chemistry experiments in a class.

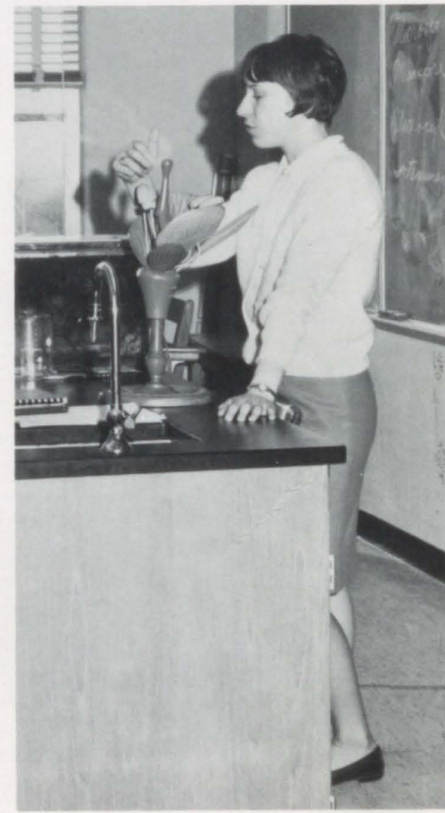

Miss Heider points out the location of parts of the flower on a model.

Discoveries For Today's Life



Left to Right: Mr. Wiley, physics teacher, Mr. Harris, biology teacher, Mr. Scott, physical

science teacher, Mr. Hibler, biology teacher, Miss Heider, science teacher, and Mr. Atkins,

chemistry teacher, experiment in all facets of science and discovery for the future.



Mr. Wiley, physics teacher, helps students in untangling springs before

performing an experiment involving the study of properties of waves.



Mr. Troxell gets equipment from the storeroom for a biology experiment.



One of the main events each year for French Club is the Christmas party.



All in the line of duty: Mrs. Cobb assists in punching activity cards.

Mrs. Law and Mrs. Heigele, French teachers, help with decorations.

Foreign Language

Teachers Show Language Basics



Mrs. Redd, Spanish teacher, translates a dialogue with her class.



Mrs. Law and Miss Javorek, French teachers; Mrs. Redd, Spanish teacher; Mrs. Heigele, Spanish and

French teacher; and Latin teacher, Mrs. Cobb introduce students to other cultures.

Language Fosters Spoken Ideas



FRONT ROW: Mrs. Johnson, Mrs. Keading, Mrs. Malottee, Miss Quinlan, Mrs. Kilgore, Mrs. Bradford.

BACK ROW: Mrs. Givens, Mr. Bradford, Mr. Harp, Miss Krumsiek, Miss Hellinger, Mrs. Sutherland,

Miss Moore, Mr. McGhee, and Mrs. Smith, combine various aspects of English for better presentation.



Mrs. Smith brightens up her room with pictures drawn by students. The

pictures were to portray the mental image received from reading a poem.



Mr. Harp leans wearily over his unfinished work for the Rayflector.

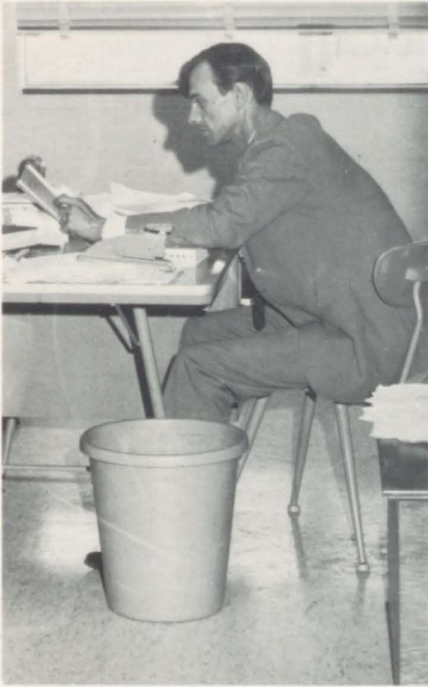

Preparing the composition unit, Mr. Bradford spends his time usefully.



Teaching development and speed reading, Mrs. Hunter assists many

students to develop new reading aids and to improve their comprehension.

English Motivates Students to



Trying to organize and assemble her daily lesson plan, Miss Hellinger

finds the necessary papers and prepares the lesson from this list.



Mrs. Bradford digs deep into literature by reading continually.



Mrs. Malotte works to provide students with fundamentals for English.

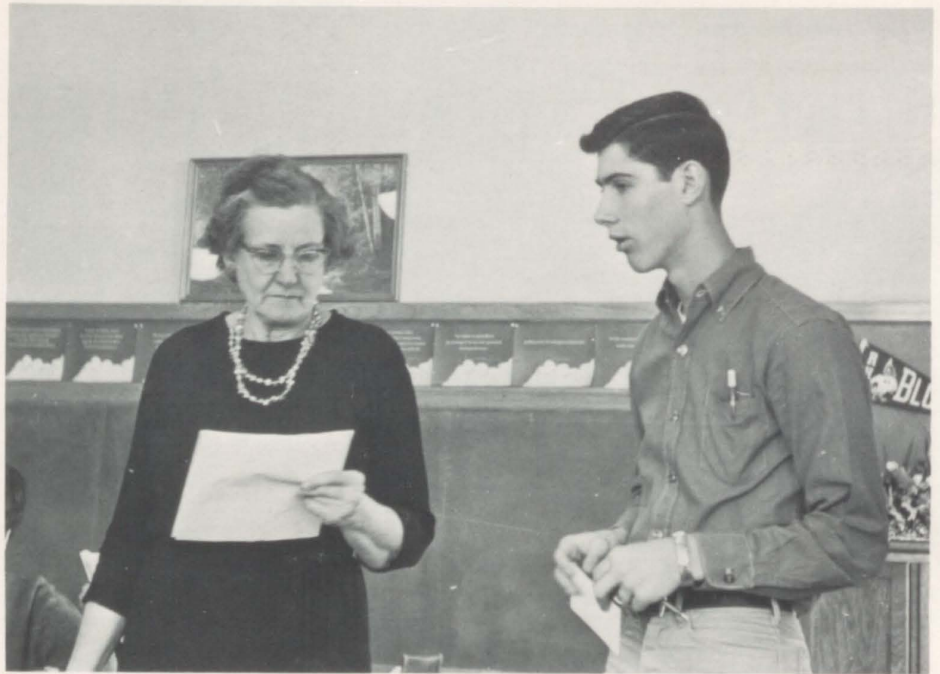

Junior English students must write a research paper. Miss Krumsiek

tells Sam Ragon about preliminary preparations for starting a paper.

Stimulate Mind Through Tasks



Mrs. Sutherland, a member of the English department, and Connie Cum-

mons enjoy a steak dinner that the foods class prepared for the teachers.



Mr. McGhee, draping his apron, serves as host at a teachers' breakfast.

Practical Arts

Crafts Explored While Skills Are

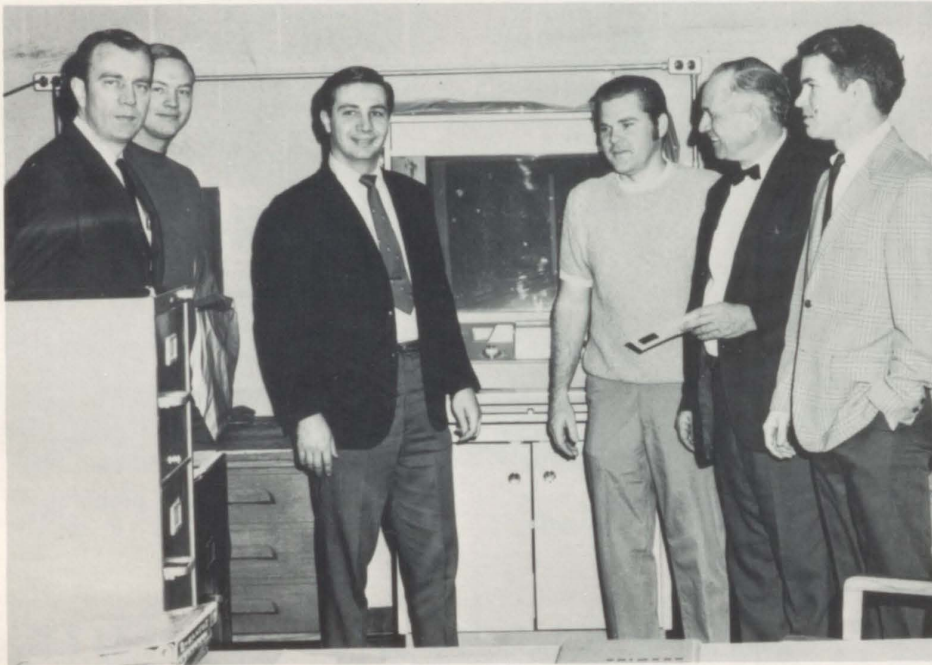

Left to Right: Mr. Droz, Mr. Meeker, Mr. Shepard, Mr. Harmon, Mr.

Cochran, and Mr. Gaines, head the industrial arts department at RHS.



Mr. Watley prepares students to take the test for a driver's license.

Surrounded by machines of the department, Mr. Cochran reviews plans.

Demonstrating the safety and experience needed when welding metal, Mr.

Droz takes precautions while explaining the techniques to his class.

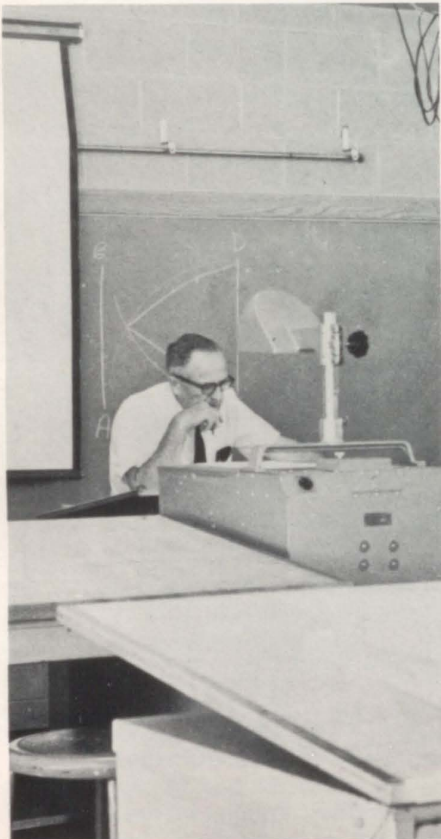

Obtained



Mr. Belshe concentrates on a score sheet to record the fouls at a game.



Driver's education teachers, Mr. Evers, Mr. Belshe, Mr. Watley, Mr.

Gieselman, and Mr. Goddard, try to decide where to stand for a picture.

Left to right are: Mrs. Spencer, Mrs. James, and Mrs. Schupp, homemak-

ing teachers, who teach students fundamentals of cooking and sewing.

Mrs. Spencer explains the adaptability of foil in storage and cooking.

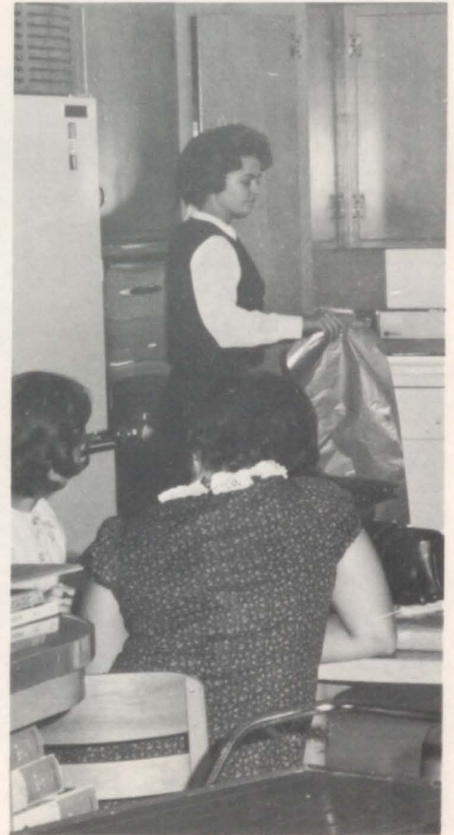

Social Sciences Explore Man's



Left to Right: Mr. Boone, Mr. Ramsey, Miss Faust, Mr. Haxton, Mr.

Cloud, Mr. Waters, Mr. Hartman, Miss Helton, and Miss Wolfe, work

to give students knowledge of man's past and relations with others.



Students often find Mr. Hartman, family relations teacher, an interested listener to their problems.



Mr. Bolbecker spends his extra time conversing with students about as-

signments that will be due. He tries to help students in every way.

Progression



Miss Jennings pauses to relate an amusing anecdote to her class.



Mrs. Tade, psychology teacher, is shocked as she walks in on a sur-

prise Halloween party, that was given to her before she left at semester.



Miss Faust, psychology teacher, waits for the second bell before showing her class a film on heredity.



Mr. Cloud, world history teacher, tunes in his television when the

school day is over to find out the results of the World Series game.



Miss Wolfe, new to the history department of RHS, explains the dif-

ference between the English parliaments in various historical periods.



Discussions of the '68 election interested Miss Helton's students.

History Informs All Students



Mr. Haxton informs students of situations in international relations.



Mr. Ramsey, geography teacher, types up a test to be given to his

fifth hour about the locations and capitals of various countries in Asia.

Business Principles are Taught



As the rest of the class works to finish an assignment, Mr. Sigman pauses to give extra attention to a student who is having difficulty.



Mr. Robertson serves at a teachers' tea while Mr. Van Zant patiently waits for his turn to receive a second helping of cookies and coffee.



Mrs. Bass demonstrates proper arm position for returning the carriage.



While the students type the exercises, Mrs. Hudson takes the role.



During her regular fifth hour planning period, Miss Horn, the Book-

keeping teacher for RHS, works in the art room preparing her lessons.

Business Department

Business Opportunities Develop

Left to Right: Mrs. Hudson, Mrs. Minear, Mrs. Alley, Miss Horn,

Mrs. Bass, Miss Spidle, Mr. Robertson, Mr. Sigman, build business

basics for future vocational opportunities for all Raytown students.



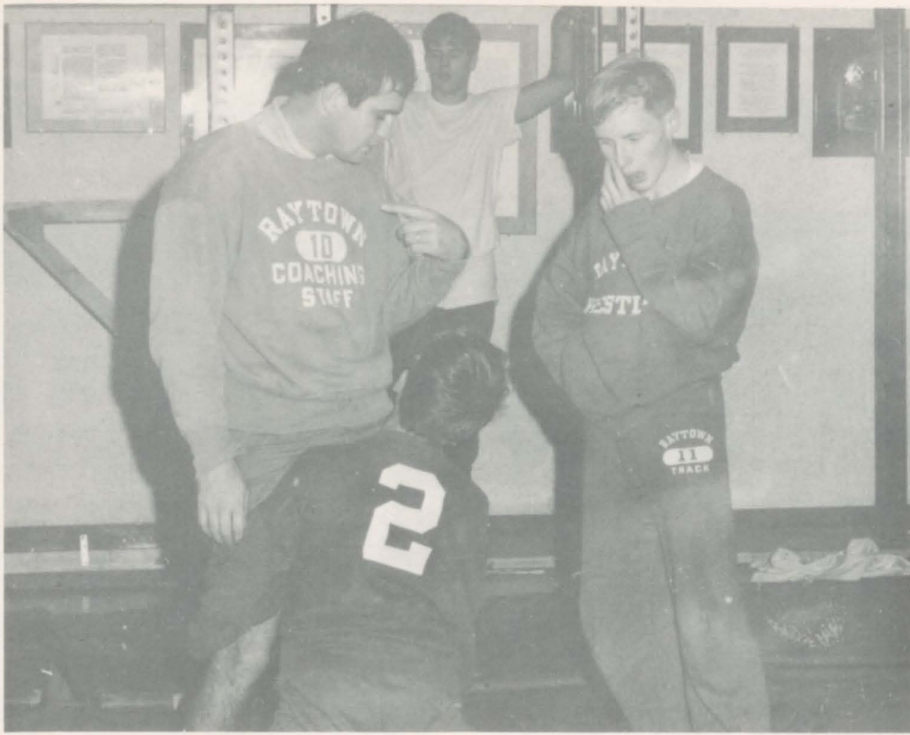

Teaching business and coaching, takes a lot of Coach Rice's time,

however, he always has the time to assist students with their problems.

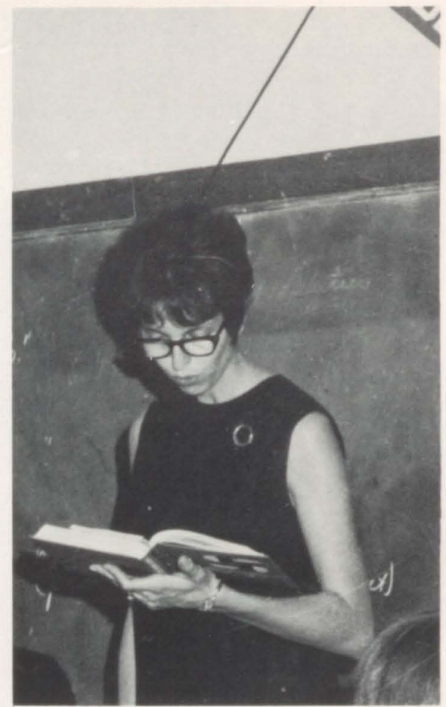

Mrs. Minear believes that techniques can be learned through reading.

In All Practical Arts Classes



Mrs. Alley uses a diagram in the typing book to demonstrate the placement of letters on the keyboard.



Having little time to sit down between students' questions, Miss

Spidle remains standing while she checks and marks each of the papers.

Cultural Discoveries Revealed



Mr. Schupp, Mr. Morris, Miss Buckingham, Miss Javorek, Mr. Leamon, and Mr. Fulkerson, compose the Fine

Arts department in which they strive to bring a better appreciation of culture to students in their classes.



Miss Buckingham, new to RHS faculty, outlines the designs for the play.



During the strain of making preparations for a radio station, Mrs. Nichols pauses to sort her thoughts.

Through the Fine Arts



The marching band, pep band, and stage band all come under the direc-

tion of Mr. Schupp, who also helps in planning the halftime routines.



Striking up a tune, Mr. Fulkerson displays his musical ability.



Mr. Leamon, allied arts teacher, points out to a student how to add better perspective to her picture.



Arranging a still life, Miss Javorsek, art teacher, explains the steps needed to draw a realistic picture.

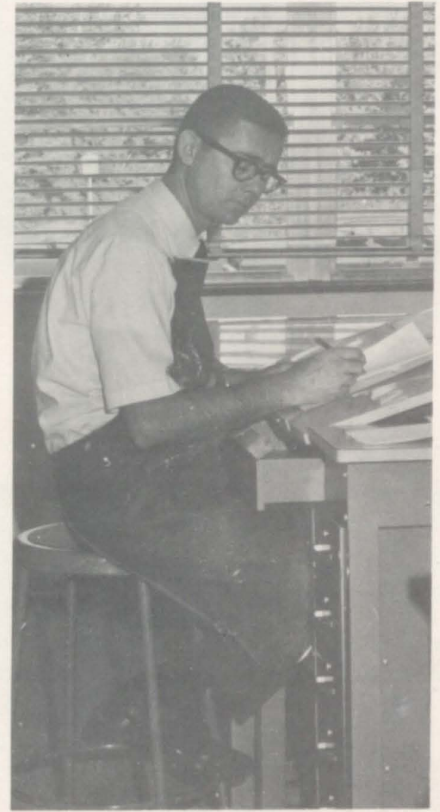

Mr. Morris prepares a sketch at his desk while his Art II class works to complete their oil paintings.

Physical Education Department

Body Is Toned And Invigorated



Mrs. Cornell sets the ball up to her team mate Mrs. Gabbard as they try to beat their opponent Mrs. Aspedon.

Volleyball, one of the activities, is played in the gym during winter.



Every basket counts for Mrs. Aspedon when she tries to make two points.

Challenging each other in a game of table tennis, Mrs. Cornell and Mrs.

Gabbard, take time between their physical education classes for a

quick match. The matches result in stalemates, due to the lack of time.

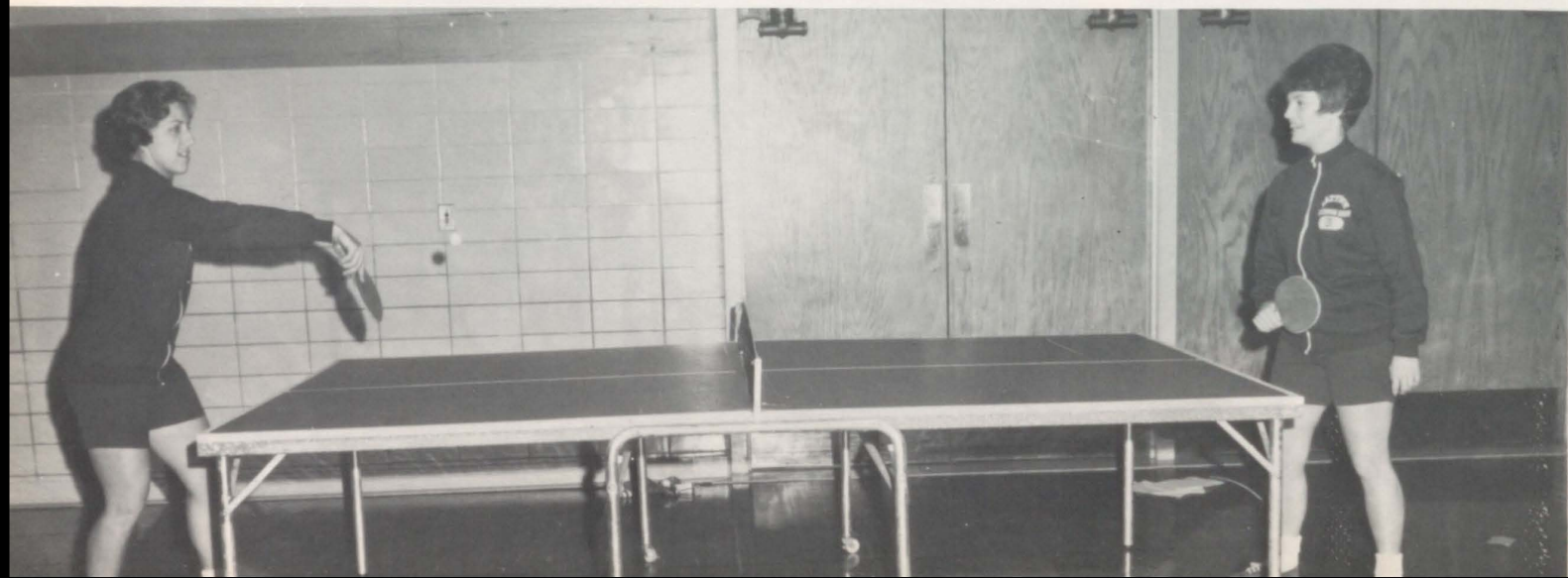

By Many Calisthenics



Coach Rice, exhausted from the hustle and bustle of coaching, leans to-

ward Coach Goddard for moral support and advice to continue the day.

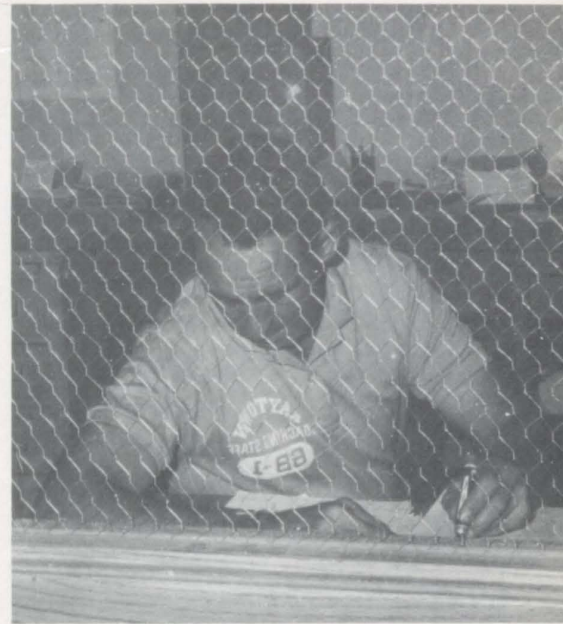

Forming a pyramid is Coach Brush and Coach Chittwood on the bottom,

Coach Parks in the middle, and balancing on the top is Coach Thompson.

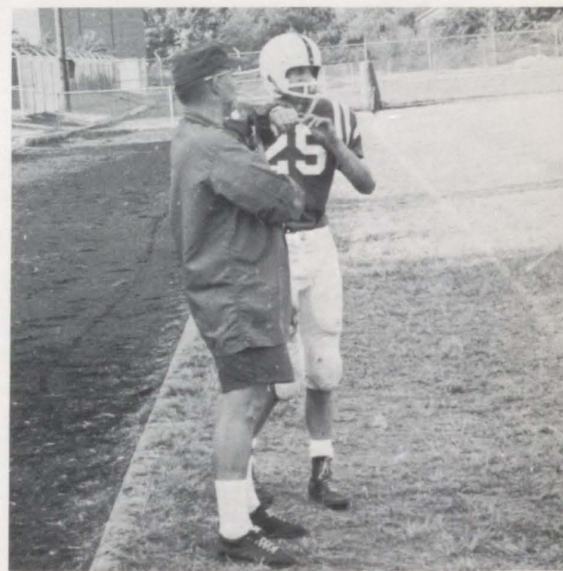

Coach Chittwood, head football coach, Coach Chronister, and Coach Willey, drill the RHS football teams.



Each Thursday Mrs. Lessig carries on the nursing duties for Mrs. Seay.



Nursing facilities are provided whenever any of the students need Mrs.

Seay's assistance. Recording the bus attendance is one of her duties.

Nurses and Cooks

Needed Aids Always Convenient



Back Row: Betty Miller, Mary Kennedy, Mathilda Richardson, Gertrude Ossenford, Betty Cuddy, Rhoda Gash, Edna Quint. First

Row: Marie Ahring, Fran Geisler, Margaret Maze, Evelyn Helman, Wilma Lee, Manager;

Leona Bledsoe, Joan Williams, Thelma Fowler, and Myrtle Chadwick.

Custodians

Custodians Clown During Tasks



Chasing Mr. Harper through the student lounge, Mr. Stevens tries in vain

to kick him. These, with others, always keep RHS spotlessly clean.



Activity in the hall startles Mr. Wilson as he cleans the blackboard.

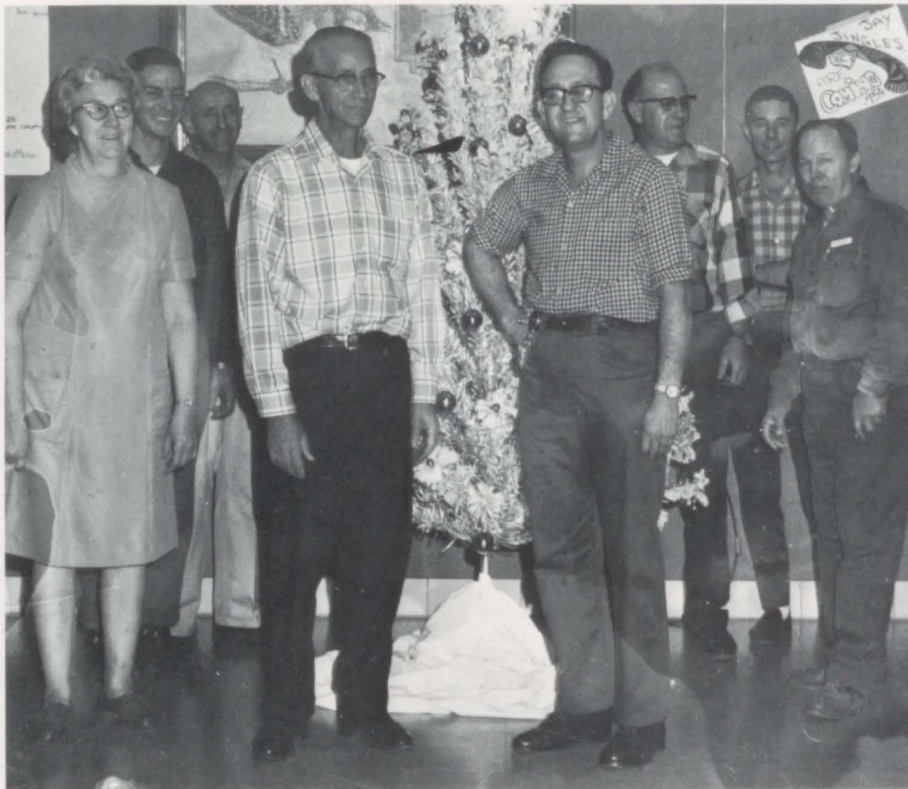

Left to Right: Mrs. Stevens, George Williams, Glen Harper, Irl Stevens, Clifford Wilson, Junior Baslee, Mr. Poindexter, and Mr. Laweson, as

custodians for Raytown work to keep the building clean and their duties include occasional requests from teachers and students for assistance.



Junior Baslee and Irl Stevens topple over one another on the stairway.





O
R
G
A
N
I
Z
A
T
I
O
N
S



BACK ROW: Debbie Ireland, Debbie Monaco, Tobi Keele, Monica Kelley, Linda Kane, April Ellison, Janet Millett, Jennifer Boswell, Nancy McCracken, Sara Chittwood, Marty Potter, Jim Hill, Scott King, Patti Prather, Linda Van Trump. THIRD ROW: Debi Cochran, Mrs. Sutherland, sponsor; Mrs. Brad-

ford, sponsor; Roger Prewitt, Chris Brooks, Bruce Rosenbaum, Diane Jones, Julie Hinton, Debbie Ramsey, Liz Brown, Connie Friedley, Kathie O'Hara, Ruthie Stayton, Mr. Bradford, sponsor. SECOND ROW: Jackie Pollock, Jeff Bersuch, Kathy Williamson, Layton Yates, Bob Krucker, John Hill, Scott

Cauger, Doug Meador, Tom Minter, Donna Mann, Kathy Latz. FRONT ROW: Chuck Erickson, Shirley Kyle, Bob Brown, Jennifer Rash, Sec.; Mike Sundermeyer, Pres.; Greg Grounds, Vice-Pres.; Molly Moore, Sandy Martin, Debbi Egerstrom.

The Student Council Provides



After Chuck Erickson makes a witty remark, Shirley Kyle, Skip Evans,

Denny Pointer, and Jim Fischer break out in gales of laughter.

April Ellison, sophomore representative, works to complete decorations for the annual football Homecoming.





Peppermint lollipops are painted by Shirley Kyle and Mike Sundermeyer

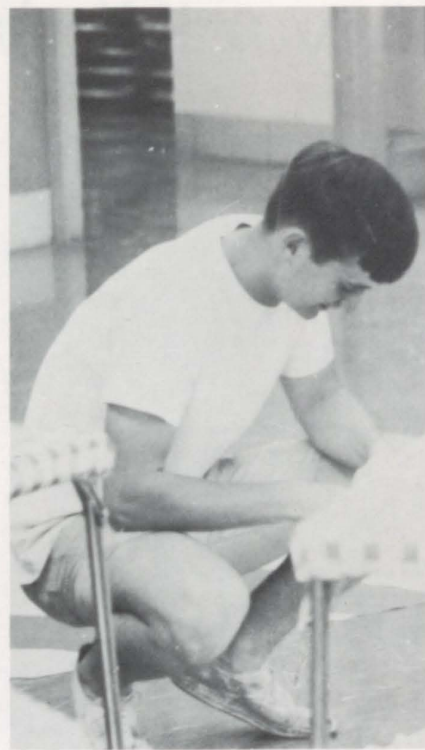

Jeff Bersuch covers tables for the annual Junior-Senior Prom.

in accordance with the 1969 basketball homecoming theme, "Sugartown."

Leadership in RHS Government

Student Council was involved in several projects for the 1968-69 school year. A teen-town, decorating for Christmas, and decorating for the football and basketball homecomings were included in the Council's activities. The annual magazine sale was also sponsored by the Council.

To promote better relations between Raytown South High and RHS the Student Council cooperated in an inter-school council which convened once a month.

Student Council representatives are selected by the student body in the fall. The officers are elected the preceding spring.



Layton Yates assists Tom Minter in decorating the lobby for Christmas.



Sharon White and Kathy Sophy trim the main tree with royal blue bulbs.

Key Club Supports a Christmas



Mark Heckman, Steve Emke, Greg Runyan, and Greg Edelblute combine

forces as they set out to sell their only remaining "Bells for Peace."

Key Club, a service organization for boys, participated in many projects this year. They sold Bells for Peace to raise money for the AFS exchange program. An extensive Christmas project which consisted of adopting several families and buying them Christmas presents proved very successful. Key Club also sponsored a teentown featuring the "Mac Truque."

Meetings are held every Thursday morning before school. The club is affiliated with the Kiwanis. Every other week a member of Kiwanis presents a key to a boy who then attends a meeting of Kiwanis and returns the key after telling about the current activities of the RHS Key Club.



BACK ROW: Chris Brooks, Steve Liggett, Mike Quearry, Charles McCormick, Steve Dietzel, Paul Schooling, Jim Hill, Scott King, Mark Heckman, Dan Hall, Guy Gettys, Rick Staihr, Gary Krueger, Jim Bozarth, Richard Easterday, Keith Chastain, Robert L. Clark, sponsor. FOURTH ROW: Ron Stites, Scott Cauger, Steve Krueger, Steve Emke, Dave Rinas, Randy Apgar, David Novak, Steve Ptacek, David Anderson, Tim Altis, Robbie

Eisele, Luther Baker, Steve Owsley, Steve Gillespie, Bruce Rosenbaum, Ben Mann. THIRD ROW: Jim Trotter, David Ross, Tim Batliner, Brian Crane, Bob Brown, Mike Coulter, Robert Laird, Doug Huff, Steve Hawkins, Rod Kirkham, Rick Martin, Gary Meiners, Jerry Swank, Larry McDaniel, Max Mitchell. SECOND ROW: Ben Mann, Bruce McCall, Steve Padget, Denny Pointer, Vance

Snively, John Hill, Greg Grounds, Frank Lyngar, Ron Atkins, Raymond Atkeisson, Jim Collins, Doug Meador, Terrin Krinke. FRONT ROW: Charles Copeland, Mike Woolley, Mike Sundermeyer, Greg Edelblute, Jim Turner, Sec.; Chuck Erickson, Pres.; Geary Grantham, Vice-Pres.; Bill Reed, Treas.; Bruno Riegl, Wayne Cagle, Brian Marstellar, Tom Minter, Skip Evans.

Project—Adopting Needy Family

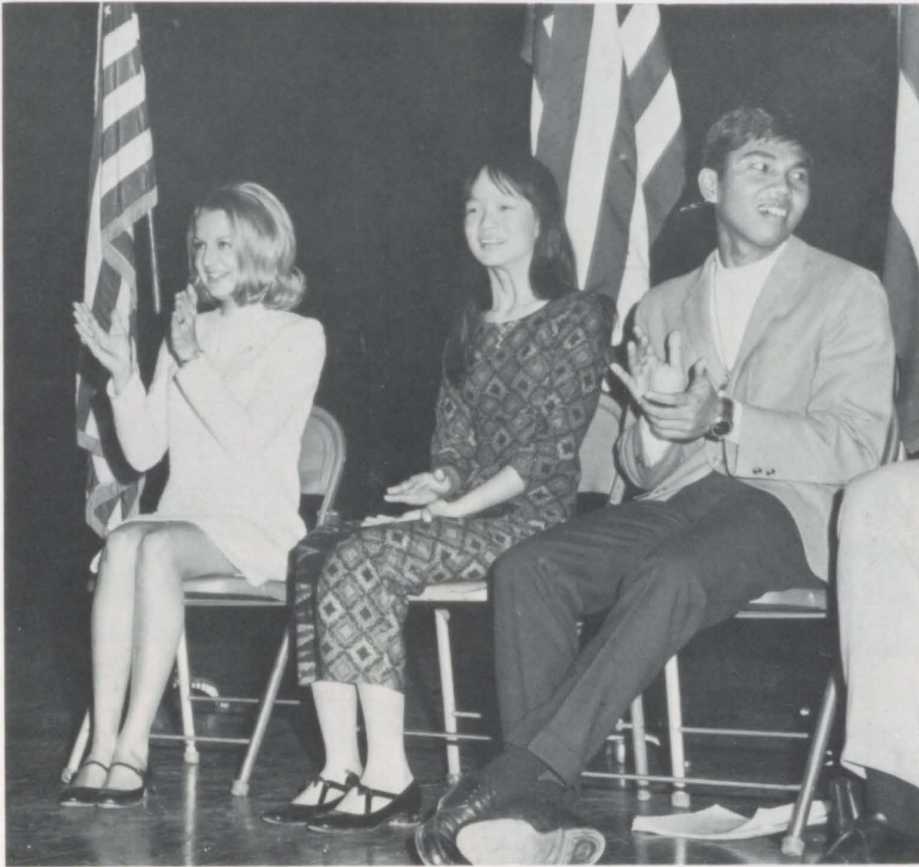

Key Club sells Bells for Peace enabling the continuance of the ex-

change program. Nancy McCracken is one of Raytown's AFS representatives.



Danny Krucker sets the beat to the "Waltz of the Prophets" during a morning performance before Key Club.

Before delivering their Christmas project to the Butterfield Boys, sev-

eral Key Club members check out the TV they purchased for the Ranch.



Dan Hall and Scott Cauger listen intently as a project to help cerebral palsy victims is explained.





During an executive meeting, NFL officers Rod Kirkham, Bob Laird

and Michel Hall discuss the order of business for next month's meeting.



Diane McElyea smiles with pride as she straightens the trophies Raytown speech students have won this year.

A NFL Speech Tournament Held

Demonstrating the use of the new radio equipment the speech department

has acquired are NFL members Chuck Erickson and Denny Pointer.



The National Forensic League opened a year of speech activities by hosting a group of schools in Raytown's biannual speech contest. Students performed their entries in front of classes and were judged by the teachers.

NFL prospects must earn twenty-five points by participating in speech contests. Three induction ceremonies were held plus a picnic at Loose Park. At the end of the year, a banquet was held at which members were awarded certificates according to the degrees they had attained by accumulating points.

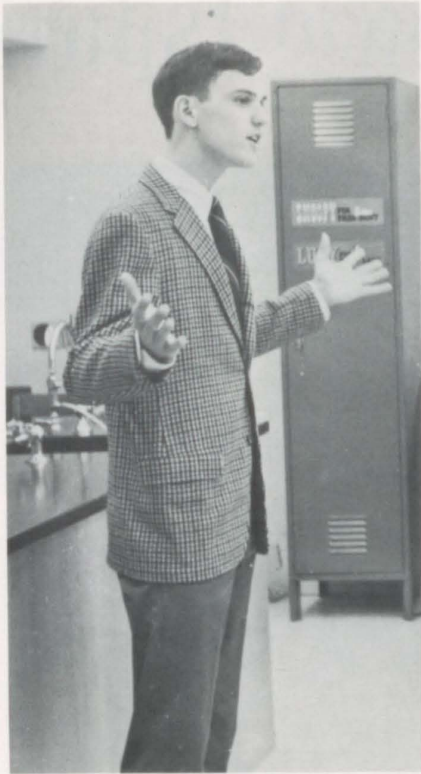

Gesticulating during his oration, a contestant in the RHS speech tournament performs before a physics class.

The action of "Skin of Our Teeth" takes place after a seven year major

war. Marty Potter, as Gladys Antrobus, is symbolic of man's hopes.



at RHS



Robert Laird and Theresa DeGraeve search for materials which they will

use in proving their cases while Durinda Belshe cross-examines David

Novak's affirmative plan. All are active in local debate tournaments.

Cheerleaders Strengthen Spirit

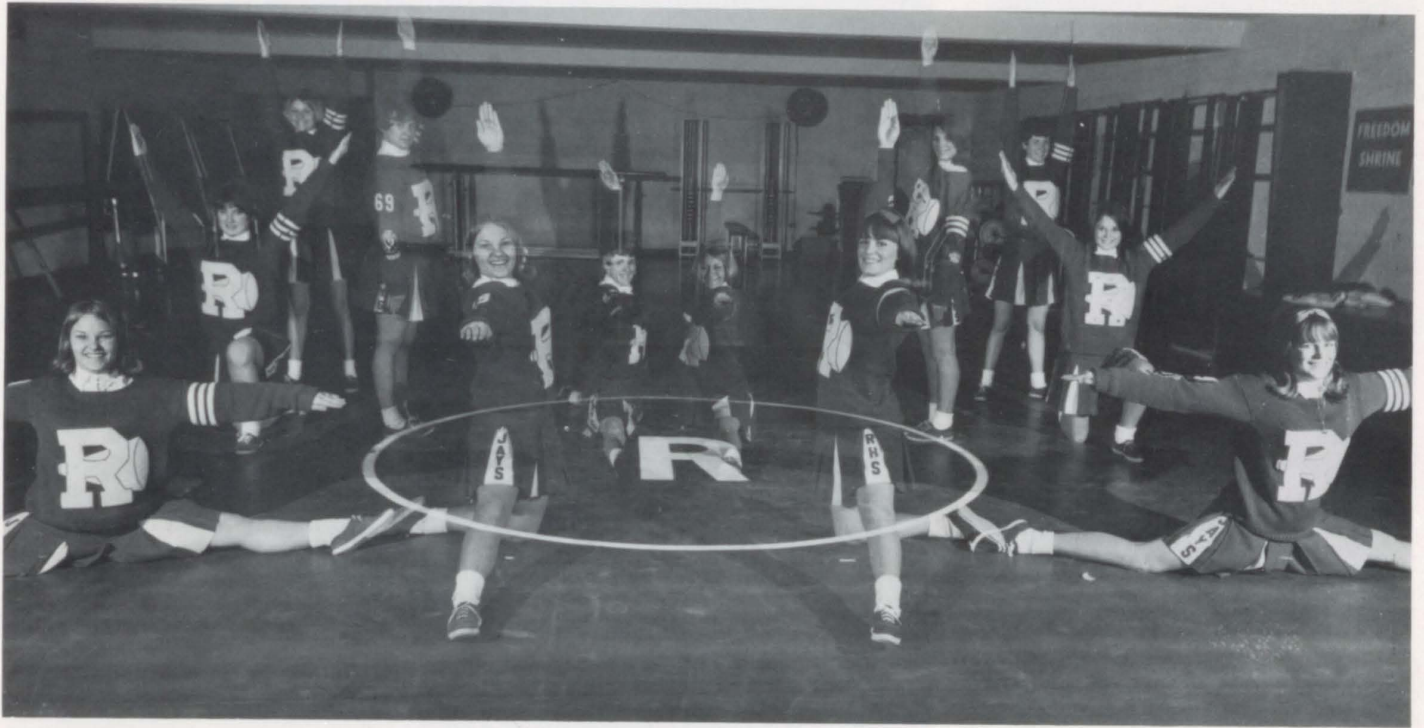

From left to right (outer row), are: Molly Moore, Cheryl Cole, Cindy

Durbin, Sharon White, Jenness Ziegler, and Kathy Latz. These six girls

were chosen in the spring of 1968 to be our '68-'69 RHS cheerleaders.

The 1968-69 varsity cheerleaders had a busy and prosperous summer. To raise money for their football and basketball uniforms, they collected money from the student body, held a car wash, and a bake sale. At summer camp, where the cheerleaders strived to perfect their cheering techniques, they were the proud winners of the "spirit stick."

As a Raytown first, four junior varsity cheerleaders were chosen by the pep squad last spring. Beginning their practices after the varsity cheerleaders returned from camp, they led the pep squad at junior varsity games and all wrestling meets.



Pam Devin directs a rebound cheer at the Truman home basketball game.



Molly Moore builds momentum as she begins a jump at the Southeast game.

and Encourage Pride in Raytown

Chosen to be our first junior varsity cheerleaders last spring are: Pam Devin, Connie Friedley, Shelley Stewart, and Monica Kelley. They create spirit and encourage support of the wrestling and junior teams.

wart, and Monica Kelley. They create spirit and encourage support of the wrestling and junior teams.



Connie and Monica shout encouragement to the team, while Pam and Shelley motion to "talk it up."



During the Ruskin game, the varsity cheerleaders impart enthusiasm to

the student body and inspire the team to another Blue Jay victory.



Injured, but still a zealous Blue Jay supporter, Cheryl Cole observes the Ruskin game from the sideline.

Our Senior Pep Squad Officers



BACK ROW: Laurie Burns, Laura Boehm, Vicky Bobak, Sandy Halling, Susan Finkbinder, Susan Berislavich, Jennifer Boswell, Patty Lundgren, Jackie Murray, Nancy Carlson, Cheryl Griggs, Terri Penniston. FOURTH ROW: Jeryn McCullough, Kris Sager, Sherry King, Jan Williams, Linda Sumpter, Leighann Spring, Cheryl Mooney, Terri Tatter-

shall, Phylis Gagnebin, Judy Byrd, Mary Brown, Denice Morton, Linda Mikesell. THIRD ROW: Dana Orr, Carol Floyd, Bev Garnett, Carol Cockrell, Rosemary Manley, Susie Cnare, Carolyn Price, Linda Bennett, Ruth Rewoldt, Cinda Crane, Sharon Jourdan. SECOND ROW: Becky Phelps, Linda Thomas, Brenda Dickey, Juanita Shook, Celia Molot-

sky, Mara Baronti, Kathy Sophy, Michel Hall, Janice Chaney, Patsy Hamby, Kathy Blair. FRONT ROW: Terrie Rinas, Kathie O'Hara, St-at-Arms; Kathy Williamson, Vice-Pres.; Donna Hellman, Rec. Sec.; Nancy McCracken, Corres. Sec.; Jackie Jorgensen, Treas.; Donna Mann, Pres.; Kathy Holwick, Parl.; Jennifer Rash, Hist.



Pam Devine and Debbie Ramsey portray Paul Revere and George Washington

during a humorous skit at the pep rally before the Truman football game.

Our RHS Pep Squad is the largest organization in the school. In addition to cheering at games, Pep Squad holds an annual dance at which a queen is chosen from four senior girls. At the end of the year, a banquet is held at the Gold Buffet, where next year's officers are revealed and girls who have earned letters are recognized.

For the first time, Pep Squad donated \$250 for the purchase of athletic equipment. Money was raised through candy sales.

Excel in Leadership Capability



BACK ROW: Phyllis Lowe, Karen Benton, Gaye Small, Debbie Schooling, Patty Tuttle, Jill Weston, Cindy Malchow, Gayle Mathis, Margo McBeth, Susie Reynolds. THIRD ROW: Beth Logston, Barbara LaGrasse, Sharon

Ellingsworth, Jackie Moudy, Sandi Mitchell, Candi Jepson, Kathy Dona, Teresa Yeates, Debbie Hersh. SECOND ROW: Missy Steinman, JoAnne Coskey, Patti Page, Kathy Brookhart, Denise Losey, Connie Ehrhardt,

Rita Stockman, Sharon Martin, Tanya Thomas. FRONT ROW: Cheryl Cole, Jenness Zeigler, Kathy Latz, Molly Moore, Cindy Durbin, Sharon White, Mrs. Tade, sponsor.

Donna Mann, president, shows spirit at the Blue-White basketball game.



Enthusiasm is apparent on the faces of Pep Squad members as they dem-



onstrate support of the varsity football team during an all-school rally.



BACK ROW: Mrs. Aspedon, sponsor, Cecilia Mino, Nancy Harrison, Cheri Newport, Dinae Kolm, Cheri Enloe, Karen Benson, Barbara Buchhorn, Carol Carlson, Marcia Minor, Patty Clark, Theresa DeGraeve, Sandy Schmitt, Teri Wheelon. FOURTH ROW: Cindy Miller, Lynn Lake, Cheryl Setzer, Lynn Coppersmith, Jo Dean Hearn, Debbie Welt,

Barbara Turner, Janet Weston, Janet Dix, Jeanette Hudgens, Gayle Goff, Bonnie Anderson. THIRD ROW: Sandy Kelso, Bev Riley, Marsha Shubert, Adelaide Eubank, Nancy Gross, Alice Gerhardt, Nancy Dix, Debra Clark, Debbie Wagner, Debi Reiss, Judy Wheeler, Barb Shiner. SECOND ROW: Margaret Boehm, Sherry Meints, Janet Franks,

Camilla Huet, Terri Hinrichs, Ginger Cuzick, Terri Reese, Carol Erickson, Michele Lutgen, Donna Springer. FRONT ROW: Cyndi Moore, Patty Merryman, Julie Ireland, Shelly Stewart, Pam Devin, Monica Kelly, Connie Friedley, Debbie Carmack.

Juniors and Sophomores Display



BACK ROW: Nancy Precht, Sharon Bishop, Jeanete Holtzclaw, Janice Hudgens, Linda Knox, Debbie Higgins, Debbi Egerstrom, Jennifer Shontz, Patty Odell, Chris Faucett, Bev Bates, Mr. Gibler, sponsor. FOURTH ROW: Alecia Athenas, Linda Tomlinson, Dawn Burton, Lanna Herberlie, Teresa Coy,

Vicki Schlueter, Tobi Keele, Sandy Martin, Debbie Shelton, Janet Naylor, Joyce Plank, Bobbi Klasinski, Teresa Clemens. THIRD ROW: Paula Ross, Debbie Butler, Kathy Cox, Kathy Staley, Patty Hursman, Martha Goodall, Sue Maxwell, Pam Hunter, Liz Brown, Debbie Dawson. SECOND ROW:

Debbie Ramsey, Carol Waight, Connie Cummons, Michele Bice, Julie Hinton, Leah Hagedorn, Terry Ellis, Lyn Pierce, Ginevra June Lytle. FRONT ROW: Pam Graham, Diane Jones, Susan States, Mary White, Bonnie Auld, Debbie Rhode, Elaine Gay, Debbie Smith.

BACK ROW: Debbie Lynn, Janet Juliff, Laura Redick, Valerie Suppenbach, Karen King, Patti O'hara, Karon Wendel, Linda Roseman, Denise Chapman, Jackie Peacock. THIRD ROW: Nancy Burriss, Debby Powell,

Linda Bryan, Carolyn Adee, Donna Burns, Gayle Griffel, Patty Klaustermeyer, Debby Snow, Debbie Smock. SECOND ROW: Pam Spurgeon, Liz Stock, Joy Wheeler, Bev Wil-

cox, Elaine Doelling, Nicki Alexopoulos. FRONT ROW: Linda Wood, Karen Harness, Judy Gillespie, Priscilla McIntyre, Pam Smith.



an Interest in Athletic Events

BACK ROW: Mr. Scott, sponsor, Karla Swenson, Jackie Owens, Connie Still, Cathy Roberts, Connie Myers, Lynda Frost, Michelle Simcox, Verna Jackson, Karen Birgam, Janet Thomas, Raejean Braden, Cindy Griffel, Denise Logston, Diana Livingston, Pam Cobine, Sue Earley. FOURTH ROW: Lynda Crank, Jana Reynolds, Jackie Pollock, Cathy Seefurth, Pat Barnes, Janet Millett,

Patty Price, Patty Babich, Denise Derby, Kathi Ellis, Susan Emke, Sally Erickson, Patti Englund, Mari Loftus, Cheryl Hunter. THIRD ROW: Debbie Oliphant, Carol Heying, Beverly Clark, Gretchen Vandenberg, Linda Kane, Pam Lutgen, Denise Duncan, Carmen Kappler, LeAnne Dolan, Cindy Williams, April Ellison, Trubie Titus, Bev Arnold, Barbara Fahner, Linda Mock. SECOND ROW: Janet Pence,

Patti Prather, Becci Cort, Vicki Fox, Linda Van Trump, Dee Ann Cordts, Charlotte Hess, Cindy Curtman, Rita Tuder, Sherri Smith, Nancy Packer, Rene Durbin, Ruthie Stayton. FIRST ROW: Becky Hamel, Jennifer McDonald, Jo Carol Lockard, Lynda Shannon, Bunny Wilson, Paula Clark, Leanna Jones, Sara Chittwood, Vicki Ross, Debbie Ireland, Sharon Simcox.



Sophomores Perform for Banquet



BACK ROW: Lynn Hansen, Linda Hardegree, Pam Davison, Clarie Pollick, Ruth Redenbaugh, Kathy Straub, Barbara Nicholas, Debbie Joy, Diane Endicott, Debi Cochran, Marcia Mayer, Becky Rosanbalm, Gayle Bland, Nancy Reed, Joyce Bedell, Kathy Martindale, Cathy Brady, Doris Mitchell. FOURTH ROW: Marilyn Isaman, Vickie Beets, Dianna D'Aura, Susan Felker, Pam

Beaird, Martha Johnson, Becky Dowell, Linda Martin, Wanda Gray, Cecelia Thompson, Cindy Callegari, Susan Taylor, Peggy Nichols, Connie Lowe, Harriet Haxton, Debby Pippin. THIRD ROW: Patty Connors, Lynn Lamkin, Jan Basham, Linda McDevitt, Theresa Necessary, Mary Jane Stockman, Mary Ann Zinser, Carol Spear, Nancy Boswell, Barbara Lipka, Debbie Pinzl, Debi Sturgeon, Debbie White,

Shirley Johnson. SECOND ROW: Susan McKinney, Pat Stover, Debbie Glayzer, Ginger Farmer, Frances Dyche, Deloris Turner, Barbara Johnston, Connie DeFoe, Karen Duncan, Debbie Schulz, Emily Ragusa, Susan Smiley. FRONT ROW: Vicky Salsig, Patricia Floyd, Janet Sandifer, Karen Kennedy, Pat Isbell, Linda White, Virginia Campbell, Lynne Cagle, Marie Cipolla, Barbara Quinn.

BACK ROW: Mrs. Gabbard, sponsor, Debbie Willoughby, Debbie Curley, Elaine Horner, Kathie Mack, Donna Lentz, Cathy Sword, Joyce Welt, Chris Shockley, Donna Coldsnow, Leslie Hancock, Linda Maness, Mrs. Kaeding, sponsor. FOURTH ROW: Debbie Stehle, Jann Dunn, Cathie Williams, Dana Green, Lynn

Guetch, Mary Belfonte, Cathy Fortune, Debbie Harle, Debbie Witthar, Donna Grist, Wanda Davidson, Miss Hellinger, sponsor. THIRD ROW: Gayle Hathorne, Pam Young, Debbie Nichols, Dee Ravenscroft, Gail James, Nancy Koelling, Cindy Herbert, Judy Brown, Pam Engle, Barby Andrews. SEC-

OND ROW: Judy Nau, Judy Dodson, Stephanie Russell, Susan Nickle, Mary Brewster, Joyce Thomas, Debbie Wren, Nancy Durham, Pam Wallace. FIRST ROW: Jo Anne Marsalli, Kathy Thomas, Debbie Sullivan, Debbie Pierce, Sue Essex, Dee Mills, Karen Whelan.





Beginning with Joanne Coskey, Captain, and proceeding clockwise, the 1968-1969 Jaywalkers are: Terri Penniston, Ginger Cuzick,

Jennifer Rash, Kathy Williamson, Jeanette Hudgens, Donna Mann, Jennifer Shontz, Cyndi Moore, Bonnie Auld, Kathy O'Hara, Kathy

Blair, Susan States, Bonnie Anderson, Michele Bice, Sandy Martin, Debbie Ramsey, Mary White, Pam Hunter.

Captains Strive for Precision

The 1968-69 Jaywalkers experienced a summer of long, hard practice. The new members purchased their uniforms piece by piece and earned, after marching in their first game, the privilege of wearing a Jaywalker necklace.

The team is organized into squads of four girls, who perform at half-times of select home games. The members practice Wednesdays under the guidance of Mrs. Sandy Cornell, sponsor; Joanne Coskey, captain; and Jennifer Boswell, co-captain.

In addition to performing at games, Jaywalkers also marched in the Raytown Round-Up Days Parade and the American Royal.

Captain Joanne Coskey teaches the drill team a routine during a Wednesday afternoon practice in the gym.



The long hours of practice on a routine culminate in an excellent style for co-captain, Jennifer Boswell.





During Blue-White half-time, Jennifer Rash and Cyndi Moore rhythmically march to "Girl Watcher's Theme."



Donna Mann, a senior, smiles at the crowd, after completing a routine, at her final football Homecoming game.



Patti Page, Debbie Higgins, and Sue Maxwell perfect their hitch-step in a routine for an upcoming game.

Drill Team Performs at Games

Beginning with Jennifer Boswell, Co-Capt., and proceeding clockwise, the 1968-1969 Jay-walkers are: Missy Steinman, Bobbi Klasin-

ski, Sandy Halling, Debbie Shelton, Chris Faucett, Debbie Carmack, Sharon Jourdan, Debbie Dawson, Tobi Keele, Sue Maxwell, Debbie

Higgins, Renee Wooley, Nancy McCracken, Debbi Egerstrom, Carlene Holmes, Patti Page, Liz Brown, Judi Byrd.



R-Club Sponsors Chief's Game



BACK ROW: David Dickey, Rex Studt, Mike Klaustermeyer, Eddie Bradfield, Jim Cesar, Jim Greene, Doug Phillips, Jerry Acree, Paul Ditty, Coach Parks, Coach Brush. THIRD ROW: Coach Thompson, Randy Schmidt, Doug

Woody, Greg Grounds, David Anderson, Jim Turner, Sec.-Treas.; Dave Angel, Dave Rinas; Coach Rice, Coach Stephens. SECOND ROW: Lloyd Tolle, Rocky Magers; Gary Crutcher, Rick Moore, Steve Gillespie, Jerry Swank,

Mike Herring, Greg Runyan. FRONT ROW: Chris Lytle, Steve Owsley, Bill Roenick, Carl Fields, Pres.; Roger Prewitt, Jim Legg, Larry Frank, Thomas Lytle.

R-Club is the RHS lettermen's organization. Its function is that of a service group, rather than a social organization. Only those boys who have lettered in one or more athletic fields are eligible for membership. Regular meetings are seldom held, as the majority of the boys in the club are usually participating in sports activities each afternoon.

This year R-Club sponsored a basketball game between the RHS faculty and members of the Kansas City Chiefs. A teentown was also held. The R-Club has maintained a policy of using a portion of the money to purchase equipment for the athletic department.



The game between the RHS faculty and several members of the Kansas City Chiefs football team was played

to a capacity crowd. Our team fought hard, but the Chiefs successfully squeezed by with an 85-69 victory.

FTA Officers Attend Columbia



After serving the teachers at the annual FTA Teacher's Tea in the

library, several club members help themselves to the leftover sweets.

Future Teachers of America began their year with the installation of new officers. At various meetings guest speakers told of their professions in education. Several club members attended the teachers' convention in Kansas City. The FTA officers visited the University of Columbia's campus. Fleetridge Elementary School was the location of a meeting where members observed the teachers, students, and classroom facilities, in order to better see the present working conditions. An inter-school council was established between RHS future teachers and those of RSHS.



BACK ROW: Lyman Shannon, Dee Shepherd, Rick Stairh, Kathy Dona, Rae Cavin, Jackie Jorgensen, Pam Young, Barbara Lunsford, Margaret Boehm, Keith Nighswonger, Eddy Williams, Jim Bozarth. MIDDLE ROW: Pam

Cobine, Tanya Thomas, Sara Chittwood, Charlotte Hess, Barbara Nicholas, Debbie Oliphant, Jackie Owens, Holly Booker, Debbie Schulz, Linda Roseman, Joe Robles. FRONT ROW: Vicki Gray, Connie Ehrhardt,

Sec.; Connie Myers, Vice-Pres.; Susan Finkbiner, Treas.; Teresa Yeates, Pres.; Chris Hencke, Hist.; Zeda Hunter, sponsor.



Mrs. Schupp, sponsor; Vickie Beets, Barbara Quinn, Diana Holtz, Patti Young, Karon Wendel, Jackie Murray, Janice Meredith, Lynda Dold, Jackie Peacock, Becky Phelps, Dana Orr, Sandy Schuckman, Francine Benkovich, Lynne Cagle, Bev Wilcox, Mrs. Spencer, sponsor. MIDDLE ROW: Vicky Salsig, Debbie

Smock, Donna Muchmore, Gerry Crim, Joyce Wolverton, Linda Kenepaske, Becky Rosanbalm, Kay Johnson, Camilla Huet, Bev Riley, Barbara Diecidue, Gloria Rios, Margaret McCurry, Kathy Edwards, Laura Whitehead, Joyce Wheeler. FRONT ROW: Phylis Gagnebin,

Nancy Dix, Beth Boyd, Hist.; Teri Wheeldon, Rep.; Theresa DeGraeve, 2nd Vice-Pres.; Vickie Patchin, 1st Vice-Pres.; Gaye Small, Pres.; Vicki Gray, Treas.; Debbie Hersh, Sec.; Terri Tattershall, Rec. Leader; Shirley Smith, Paula Shull.

Fashion Show Sponsored by FHA

FHA began this year's activities by sponsoring a Simplicity fashion show. Throughout the course of the year, the club was entertained by various speakers and programs. Shortly before Christmas, candy was sold as a money-making project in order to purchase an overhead projector for the Home Economics Department.

In addition, members worked on various service projects. During the summer months, stuffed toys were made by several of last year's members and taken to the patients in Children's Mercy Hospital. Linens and clothing were donated at a later date.



As one of the many participants in the Simplicity fashion show, Nancy Dix models an empire evening dress.

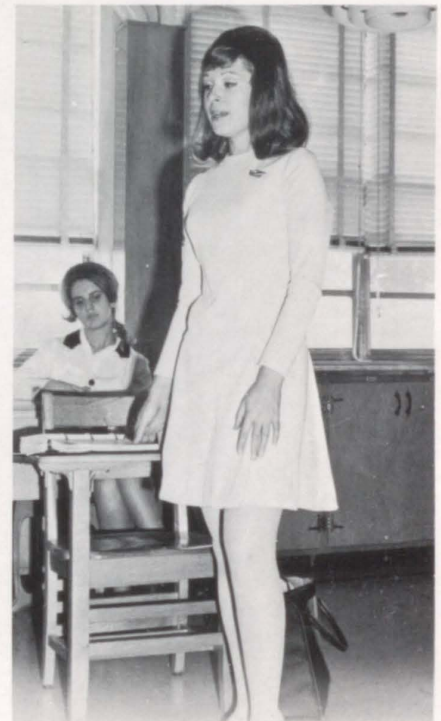

Miss Toni Phillips, a Braniff airline hostess, speaks to club members about her career and experiences.



Skip Evans, Kathy Sophy, Shirley Kyle, and Chuck Erickson entertain

NHS members with songs they composed for the banquet at Stephenson's.



During the Honor Society banquet, Ron Stites reads a humorous satire which he wrote for English comp.

High Standards of Scholarship



BACK ROW: Julie Hinton, Diane Jones, Pam Smith, Linda Channel, Liz Brown, Steve Emke, Greg Grounds, John Hill, Frank Lyngar, Rod Kirkham, Raymond Atkeisson, John Jones, Kathie O'Hara, Nicki Alexopoulos. THIRD

ROW: Durinda Belshe, Leah Hagedorn, Bruno Riegl, Bill Reed, Ron Stites, Wayne Cagle, Brian Marstellar, Scott Cauger, Mark Plaster. SECOND ROW: Pam Graham, Jennifer Shontz, Luther Baker, Cinda Crane, Bruce

Rosenbaum, Steve Gillespie, David Ross, Benn Mann. FRONT ROW: Michele Bice, Molly Moore, Skip Evans, Vice-Pres.; Chuck Erickson, Pres.; Michel Hall, Sec.; Gaye Small, Treas.; Bruce McCall, Hist.



BACK ROW: Mr. Yust, sponsor; Marie Shireman, Mike Quearry, Max E. Mitchell, Sandy Martin, Jim Turner, Kyle Martin, Paul Morehead, Ron Springate, John Woodside, Steve Clore, Mr. Youngs, sponsor. THIRD ROW: Janet Franks, Teresa Yeates, Susan

Berislavich, Mary Mentzer, Donna Hellman, Ruth Rewoldt, Kristin Sager, Sherry King, Carolyn Price, Jill Weston, Debby Powell, Celia Molotsky, Sue Bauer. SECOND ROW: Sharon Stewart, Judy Walls, Renee Wallace, Patti Reynolds, Terry Wheeldon, Donna

Mann, Debbi Roberts, Kathy Tatro, Nancy Boyd, Jackie Jorgensen, Nancy Carlson. FRONT ROW: Mara Baronti, Denny Pointer, Mike Sundermeyer, Shirley Kyle, Kathy Williamson, Jennifer Rash, Jennifer Boswell, Tanya Thomas.

Advocated by the Honor Society

The National Honor Society, headed by Chuck Erickson, launched the 1968-69 school year with the sale of Jay Jingles. For a Christmas project NHS donated fifty dollars to Tom Butterfield's Boys Ranch. The possibilities of adopting a child overseas also came under consideration.

Honor Society sponsored a teentown during basketball season. Other social activities included a hayride and a banquet. A picnic was held for the new members after they were inducted in February. Members of NHS are chosen by the recommendation of teachers on the basis of their scholarship.



Steve Liggett entertains an attentive National Honor Society audience with

his personal interpretation of Bob Dylan's "Masters of War."

Library Aides Assist Students



BACK ROW: Ann Shireman, Judy Brown, Barbara Buchhorn, Mike Shaw. SECOND ROW: Barbara Lunsford, Diane Beck, Rose-

mary Manley. FRONT ROW: Norma Rose, Linda Roseman, Kathy Straub.

Although library aides have no recognized club, they continue to maintain a service organization. Each aide donates an hour each day, before school, during school, or after school, for working in the library. They learn, under the guidance of Mrs. Turner, to catalog books, to check them in and out, to shelve them, and to collect fines on overdue books. In addition, they assist and familiarize the student body with our RHS library. Their job becomes an extremely important one when students begin work on research papers. These aides are a valuable part of Raytown.



While performing one of her duties as an aide, Linda Roseman stamps a

book Dee Shepherd has selected during his fifth hour study hall.



Diane Beck straightens the library shelves, to aid students in finding books with less difficulty.



BACK ROW: Jim Turner, Dan Hall, Rodney Simcos, Jim Aucoin, Chris Hencke, Judith Gillespie, Sheri Reabold, Leah Hagedorn, Karen King, Patti O'Hara, Dianna D'Aura, Alana Van Camp, Debbie Lynn, Ray Eller, Mrs. Cobb, sponsor. THIRD ROW: Tim Altis, David Crim, Doug Meador, Debra Clark,

Debbie Wagner, Marie Shireman, Sharon Stewart, Pam Young, Jennifer McDonald, Nancy Ditsch, Pat Stover, Sue Bauer, Jennifer Goodman. SECOND ROW: Dee Shepherd, Steve Ptacek, Denice Mortin, Bev Bates, Barbara La Grasse, Bobbi Klasinski, Robert Laird, Mike Coulter, Steve Hawkins, Scott

Cauger, Pam Hunter. FRONT ROW: John Jones, Vickie Patchin, Soc. Chm.; Beth Logston, Sec.; Michel Hall, Pres.; Rick Martin, Vice-Pres.; Sharon Martin, Treas.; Nancy Boyd, Hist.; Benn Mann, Sandy Martin.

Latin Club Enjoys Roman Skits

Latin Club cooperated with the other language clubs in sponsoring a teen town and a coke party for the exchange students. Members also sold tickets for Chili Day and attended the inter-school relations day at Oak Park.

Besides having a service project of contributing canned goods and a turkey to a needy family at Thanksgiving, the Latin Club was involved in a variety of social events. Among these were a get-acquainted picnic, an Ides of March party, the spring banquet at which next year's officers were revealed and Slave Day, when members not earning enough points were bought by other club members.



Bill Yount, as "Aristhrotle", and John Hill, a television announcer, mimic

Rowan and Martin's Laugh-In for the club's enjoyment at a meeting.



Chuck Erickson, Bruce McCall, and Steve Padget provide an off-beat version of "Thoroughly Modern Millie."



Liz Brown and Cindy Durbin are amused at the attempts of Skip Evans

and Jeff Bersuch in dancing the can-can at the Christmas party.

Le Cercle Francais Spotlights



BACK ROW: Linda Kenepaske, Barbara Farner, Lenza Smith, Linda Schaefer, Debbie Welt, Patti Reynolds, Jackie Warren, Ellen White, Jackie Hutchens, Janice Chaney, Gail Mishler, Becky Phelps, Debbie Monaco, Martha Goodall, Cinda Crane. THIRD ROW: Georga Mathews,

Barbara Lunsford, Mary Farrell, Marla Sandella, Janice Mosiman, Linda Garrison, Becky Dowell, Jackie Peacock, Debbie Smock, Debbie Singleton, Lynda Czerwonka, Sally Erickson. SECOND ROW: John Cambers, Joe Pickrell, Kathy Brookhart, Liz Brown, Missy Steinman,

Jeness Zeigler, Rennee Wooley, Mike Sundermeyer, Shirley Kyle, Bill Reed. FRONT ROW: Dave Redick, Dave Robinson, Steve Clore, Julie Hinton, Judy Wheeler, Lou Collobert, Lawson Quinn, Scott Simpson.



BACK ROW: Mrs. Beverly Law, sponsor; Donna Harper, Lynn Phillips, Molly Eaton, Pat Lundgren, Gaye Small, Elaine Doelling, Teresa Jones, Vicki Schuelter, Becci Cort, Kevin Zuzich, Rene Durbin, Robbie Eisele, Marc Bowen, Gary Dickey, Mrs. Heigle, sponsor. THIRD ROW: Gina Hathorne, Debbie

Egerstrom, Connie Friedley, Patty Odell, Terri Hinrichs, Donna Springer, Sharon Higgins, Connie Tate, Margo McBeth, Barbara Bollinger, Denise Chapman, Leanne Dolan, Sheila Conrad, Debby Powell. SECOND ROW: Jennifer Shontz, Ron Stites, Wayne Cagle, Jim Bozarth, Greg Edelblute, Max E. Mitchell

I. Jerald V. Swank, Jeffrey Bersuch, Michael McGhee, Bruno Reigl. FRONT ROW: Patti Page, Debbie Hersh, Sec.; Phil Thornton, Hist.; Skip Evans, Pres.; Cindy Durbin, 2nd Vice-Pres.; Steve Owsley, Sgt.-at-Arms; Diane Jones, Treas.; Pam Graham, 1st Vice-Pres.; Dave Wiles, Sgt.-at-Arms.

“Cabaret” for Christmas Party

The French Club's goals are the advancement of understanding among all people and the promotion of interest in French culture. Two meetings are held each month, at which French people or others with knowledge of the culture speak to the club and show slides.

A coke party was held at the beginning of the year. A Christmas party, focusing on “The Cabaret”, and an authentic French meal at Andre's, highlighted the year's activities.

Mums were sold as a service project, and the proceeds were given to Tom Butterfield. The club also sold Blue Jay pictures and sponsored a teentown.



Debbie Hersh temporarily delays a regular meeting of the club to ques-

tion Skip Evans about a matter of business which is to be discussed.

Los Conquistadores Donate Sum



After being interrupted while reading the Christmas story in Spanish, Teri Wheeldon pauses to laugh.



Dale Talbott peruses the Christmas program while attending a regular meeting of "Los Conquistadores"

Los Conquistadores opened this year's activities by sponsoring a coke party for the AFS foreign exchange students. Members were entertained at meetings by speakers, slides, skits, and games. The Christmas party, held at Las Palmas, was the club's main event. A picnic, at which new officers were voted upon and announced, ended the year.

This year the Spanish Club helped sponsor a teentown along with the other two foreign language clubs.



BACK ROW: Debby Best, Marie Cipolla, Tim Worley, Mark Taylor, Mark Landingham, Wally Binney, Joe Robles, Pat Heck, Dave Rinas, Jim Collins, Teresa Clemens, Dale Talbott. THIRD ROW: Bonnie Auld, Joyce Welt, Debbie Walden, Janet Eikel, Mary Kap-

pler, Judi Baum, Pam Spurgeon, Cecilia Mino, Sharan Ellingsworth, Frank Binney, Mrs. Redd, sponsor. SECOND ROW: Jane White, Lynn Lake, Joy Wheeler, Dawn Burton, Lynn Hansen, Lynda Shannon, Nancy Duncan, Barbara Lipka, Debby Nichols, Bon-

nie Anderson, Teri Wheeldon. FRONT ROW: Mary White, Frances Dyche, Jackie Owens, Patti Prather, Donna Coldsnow, Bev Arnold, Lynn Guetlich, Carol Carlson, Nicki Alexopoulos.

of Money to Aid Poor Mexicans



Tanya Thomas steadies "el matador" while Frank Binney reaches for a

number to determine which senior gets first attempt to break the piñata.



Denny Pointer, club president, gets the first shot at the piñata.



BACK ROW: Clinton Crownover, Mark Lux, David Wing, Karen Benton, Linda Bennett, Susan States, Sharon White, Debbi Roberts, Daphne Nicholson, Dorothy Clark, Debbie Dawson, Debbie Rhode, Linda Mock, Mr. Watley. THIRD ROW: Anne Gordon, Theresa

Necessary, Alice Gerhardt, Margaret Caldwell, Nanci Winchester, Gayle Hathorne, Sharon Bishop, Peggy Hawkins, Jana Reynolds, Teresa Cochran, Mike Cothorn, Mike Wolley. SECOND ROW: Kathy Dona, Connie Ehrhardt, Susan Finkbner, Leighann Spring,

Debbie Peters, Linda Patti, Pat Carle, Barry Lee, Marty Potter, Deanna Lackey. FRONT ROW: Tom Stock, Treas.; Tanya Thomas, Vice-Pres.; Denny Pointer, Pres.; Diane Beck, Hist.; JoDean Hearn, Soc. Chm.; Linda Channel, Sec.; Belya Legendre.



Donna Mann, co-editor, cuts pictures down to their exact sizes. This task is an endless and tedious one.

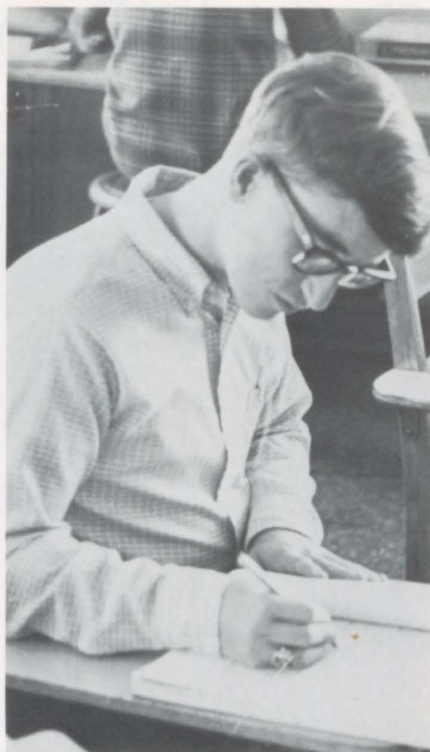

John Moore, who is responsible for the index pages, writes receipts for those who purchased yearbooks.



The tables are turned on Bob Brown as a fellow Ramizzou photographer beats him to an amusing picture.

RAMIZZOU

Staff

Establishes



Debbie Roberts, typist, casts a forlorn look as she returns some typing for the first impending deadline.



Mr. Napier and Kathy Williamson, editor, confer with Jennifer Boswell

and Kathie O'Hara about the enlarged color section in special pages.



In addition to taking and developing pictures, *Ramizzou* photographers Paul Scheil, Jill Ligon, Buzz Weber,

Skip Evans, and Don Bown are kept busy with cutting and filing negatives for the staff's future use.

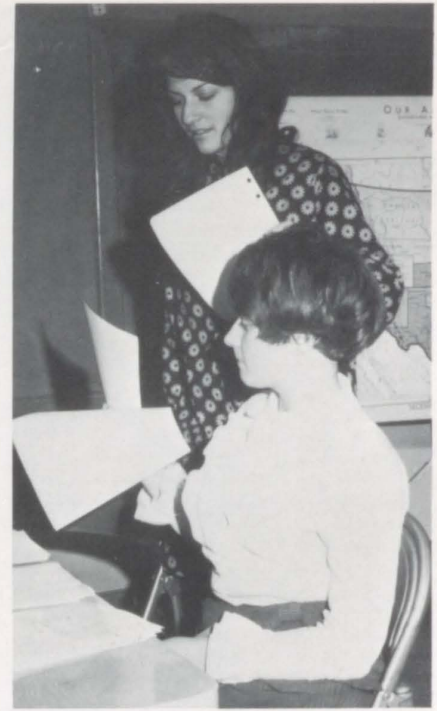

While awaiting pictures for the student life section, Cheryl Cole and Barbara La Grasse assemble copy.

Tradition — a Christmas Formal

The *Ramizzou* staff members were chosen last spring from those RHS students whose applications were received. Since that time, they have worked to produce a yearbook which would be representative of the entire student body. Techniques were studied, a theme was selected, and layouts were designed. Summer meetings provided a headstart for staff members. A picnic at Swope Park highlighted summer activities.

Money was raised through pennant sales and the sponsorship of a Christmas formal, featuring the selection of a *Ramizzou* King and Queen.



Patti Reynolds and Michel Hall look over the organization pages to be

turned in, as Teri Wheeldon discusses some typing with Debbie Roberts.

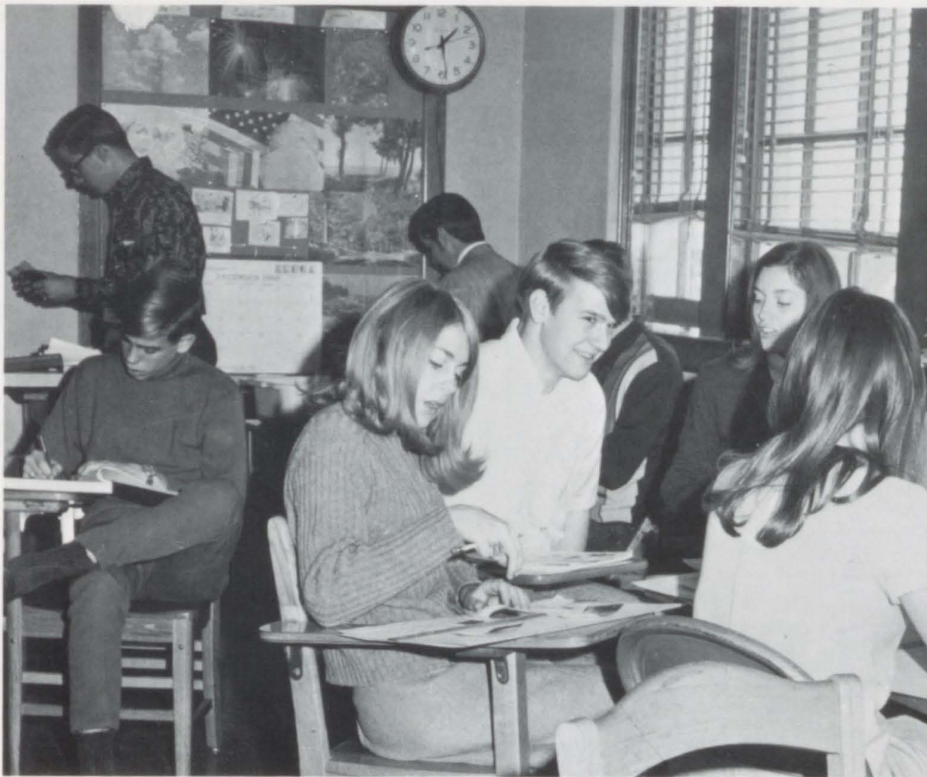

Jennifer Shontz, Bruce Rosenbaum, and Teresa Yeates select pictures

for the lettermen pages. Mr. Renfrow, sponsor, works in the background.



Planning how faculty pictures will be taken are Diane Jones and Shirley Kyle, newcomers to the staff.

Deadlines Keep Staff Occupied



Gail Mishler, Debby Powell, Bob Brown, and Julie Hinton bombard sponsor Mr. Renfrow with snowballs

while taking a break from their regular work during fifth hour on the sophomore and junior class sections.



Looking at the Ramizzou calendar, Charlene Holmes and Jeryn McCullough contemplate upcoming deadline.

Art Club Tours Hallmark Cards

The RHS Art Club is composed of students who desire a greater knowledge of various art forms.

Asteris Pascolini, an Italian color specialist from Hallmark Cards, gave a demonstration of watercolor techniques at one of the club's bi-annual meetings.

A field trip through the design and printing departments of Hallmark Cards was taken by club members on February 20. May 10 and 11 were important days for the art clubs of RHS and RSHS. A student art fair was held in our school parking lot.



BACK ROW: Steve Liggett, Linda Martin, Mike Shaw, Marsha Keeble, Carmen Kappler, Trubie Titus, Vicki Fox, Leslie Hancock, Donna Harper, Mr. Morriss. MIDDLE ROW: Ruthie Stayton, Diane Hughes, Juanita Shook,

Kathy Straub, Nancy Boswell, Karla Swenson, Cathy Seefurth, Susie Cnare. FRONT ROW: Holli Burge, Mary Brown, Vice-Pres.; Linda Mikesell, Sec.; Jill Ligon, Treas.; Laurie Burns, Sgt.-at-Arms; Ron Ireland.



Several Art Club members pause in the lobby of Hallmark Cards at the

conclusion of their tour through the design and printing departments.



Absorbed in a miniature reproduction of the Hallmark Card building, Kathy Straub and Diane Hughes discuss the tour they are about to begin.



Tobi Keele attentively listens to Tom Stock as he explains the unique

method he has devised in creating his humorous and amusing cartoons.



A picture of the basketball homecoming candidates momentarily sidetracks Paul Morehead and Frank Binney.

Rayflector Keeps Student Body



Involved in intense concentration concerning an approaching deadline, staff

members Debbie Lawson, Carol Vigil, and Barb Shiner work steadily.

Rayflector, sponsored by Mr. Harp, worked to produce a better paper by including a page of student editorials and cartoons. All articles in the Rayflector were written by the staff which included their own photographers. Two staff members also contributed articles about RHS activities to newspapers.

As a tradition, Rayflector sponsored the WPA, Women Pay All, dance with king candidates from the senior class. This year a change was instigated as the candidates consisted of three boys from each class. The theme was the "Roaring Twenties" and the music was provided by the "Jaded."



Chris Brooks, co-editor, assists Barbara Shiner and Diane McElyea in preparing a dummy edition before it is sent to the printing company.

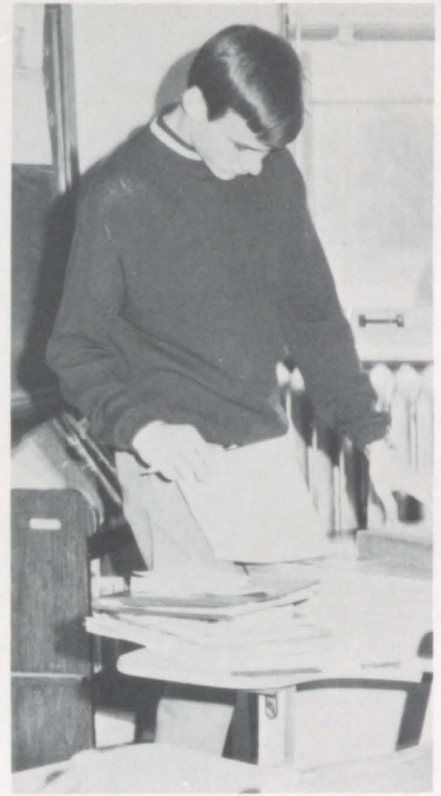

Scott Cauger skims over an article before turning it in for approval.

Informed of Various Happenings



Janet Lindwall, Rayflector photographer, awaits the right moment to snap a picture of a club meeting.

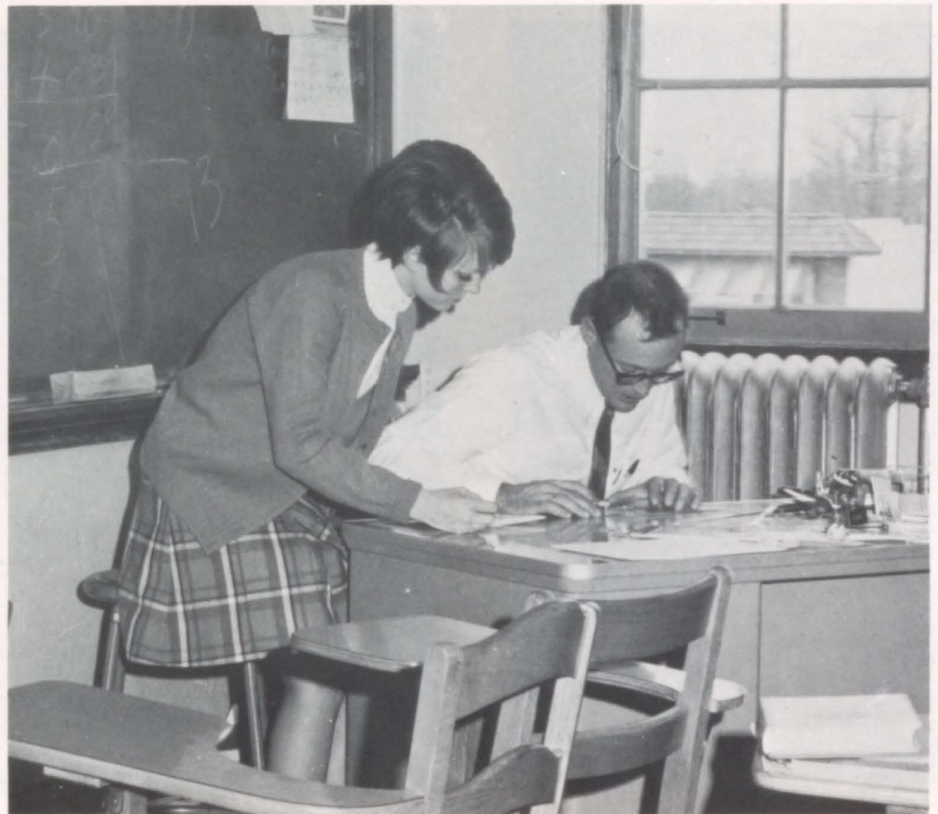

Mr. Harp is consulted by Paula Englund, make-up editor, concerning the

size of a front-page picture for an upcoming issue of Rayflector.

Fish Communication Is Studied



After asking for discussion or comments concerning a proposed science

club project, Greg Edelblute listens to Lynn Phillips' suggestion.

Science Club was formed at the beginning of the year for those who had special interests in physics, chemistry, engineering, and biology. Club members were divided and placed in the area in which they were most interested.

The main project for the year was delving and experimenting in man's possible communication with fish. Special equipment was designed and built by members in order to make their studies and observations. So that the equipment could be tested and perfected, the club had a pontoon boating party at Lake Jamoco.



Jennifer McDonald and Daphne Nicholson listen as this year's money-making project is discussed.



BACK ROW: Mark Hodson, David Crim, Vice-Pres.; Robert Sloan, Ken Rose, Bob Brown. MIDDLE ROW: James P. Harris, sponsor; Hal Smith, Greg Edelblute, Pres.;

Rod Kirkham. FRONT ROW: Lynn Phillips, Daphne Nicholson, Jennifer McDonald, Sec. and Treas.



BACK ROW: David Crim, Ken Rose, Bob Ragan, Roger Kolm, Steve Larmer. MIDDLE ROW: C. Watts, sponsor; Bruce McCall,

Frank Binney, Steve Krueger, Mike Quearry, Pres.; Jim Collins. FRONT ROW: Adelaide

Eubank, Diana Holtz, Denise Duncan, Janet Weston, Sec. & Treas.; Pam Spurgeon.

Extensive Exploration in Caves

The Raytown Cave Club, sponsored by Mr. Charles Watts and Mr. Heath, is one of only four such organizations in the Kansas-Missouri area. No regular meetings are held, but five or six trips are taken during the year. These weekend trips involve general exploration, mapping, and some conservation work.

Since the club was organized twelve years ago, by Mr. Heath and Mr. Huffaker, it has grown steadily. Because of the nature of the club's activities, membership is kept between twenty and twenty-five. Each year sixty to seventy applicants must be turned down to keep within the limit.



On a caving expedition, Denise Duncan expresses a look of total discouragement while relaxing in mud.



Mike Quearry, President, carefully crouches on a ledge while observing various formations in Carroll Cave.

1968-69 Tri-R Sells Blue Jay



BACK ROW: Mrs. Bass, sponsor; Marcia Minor, Denise Losey, Patti Lawrence, Kathy Campion, Shelley Stewart, Cheryl Mooney, Laura Boehm, Terrie Rinas, Linda Mikesell, Bev Riley, Sherry Meints, Teresa DeLaCruz,

Miss Spidle, sponsor. MIDDLE ROW: Nancy Dix, Kathy Cox, Pam Smith, Paula Altis, Tanya Ragusa, Janice Hudgens, Jeannette Holtzelaw, Linda Tomlinson, Mary Madison, Kathy Latz, Sandy Kelso, Julie Ireland.

FRONT ROW: Jan Williams, Hist.; Jeryn McCullough, Pres.; Linda Hughes, Sgt.-at-Arms; Linda Riley, Sec.; Lynn McDonald, Carolyn Adee, Jill Ligon, Susan Berislavich, Rep.



Tri-R members, Sharon Jourdan and Paula Wiley, assist Mrs. Bass in cor-

recting and recording the grades of the papers from her shorthand class.



Even the nurse's aide, Cheryl Mooney, is susceptible to an occasional accident, attended to by Mrs. Seay.

Key Chains to Students of RHS



BACK ROW: Pam Spurgeon, Vicki Bobak, Jean Warren, Gail Eskew, Ray Eller, Joyce Baker, Anne Gordon, Sue Bauer, Connie Tate,

Liz Stock. MIDDLE ROW: Jennifer Boswell, Joanne Coskey, Mrs. Hudson, sponsor; Lyn Pierce, Debbie Dawson, Nancy Harrison, Sharon

Jourdan, Gail Cochran. FRONT ROW: Cheryl Lytle, Mary Menteer, Treas.; Karen Harness, Paula Wiley, Gail Franks, Linda Wood.

Tri-R, an organization for any girl enrolled in a business course other than Typing I, sold mint candy to get the year underway. At a later date, club members sold Blue Jay key chains. Both were money-making projects.

Programs for Tri-R meetings included entertainment by various speakers and demonstrations. For its Christmas project, the club donated a sum of money to a Raytown family. As is tradition, the club also sponsored a National Secretaries' Day, in the spring. As a final activity of the year, club members attended a banquet. The 1969-70 school year's officers were announced.



Jeryn McCullough, president, explains the Christmas project and its details to the other club members.



Susan Berislavich, reporter, sells Susan Finkbiner a key chain before settling down to class activities.

Y-Teen Members Attend a Rally



BACK ROW: Bobbi Klasinski, Shelley Stewart, Monica Kelley, Linda Kane, April Ellison, Charlotte Hess, Debbie Oliphant, Gayle Hathorne, Gina Hathorne, Jan Basham, Linda McDevitt, Teresa Clemens, Jo Anne Minear,

sponsor. MIDDLE ROW: Linda Bennett, Debbie Ireland, Jennifer Bowen, Judy Brown, Barbara Buchhorn, Bonnie Anderson, Carol Carlson, Nicki Alexopoulos, Marcia Minor, Elaine Doelling. FRONT ROW: Sharan El-

lingsworth, Barbara La Grasse, Janice Chaney, Patty Lundgren, Kathy Sophy, Parl; Shirley Kyle, Pres.; Tobi Keele, 1st Vice-President; Kathy Campion, Denice Morton.

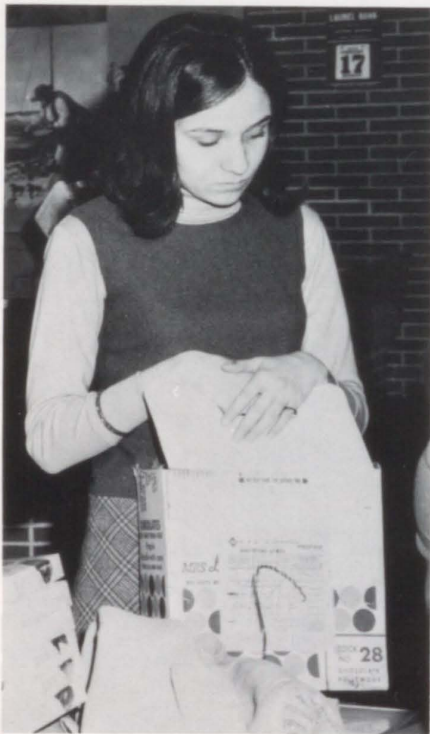

Sandi Mitchell, Sergeant-at-Arms, hands out material concerning a European tour to interested Y-Teens.



Without advance notice, Shirley Kyle, Chuck Erickson, and Kathy Sophy

succeed in amusing their Y-Teen audience with the "Bubble Gum Skit."

at YWCA Downtown Headquarters

Contributing can goods to a needy family for Thanksgiving and stuffing stockings for Christmas were two of the service projects undertaken by Y-Teens. They also enjoyed a Christmas party where gifts were exchanged. Membership in Y-Teens is open to all girls interested in the club. Y-Teens cooperates with the YWCA.

A major event of the 1968-69 school year was a rally held for all Y-Teen clubs in the Kansas City area. This summer several members attended a Tri-State summer camp which consisted of work shops where the girls shared ideas for their respective clubs.



Shirley Kyle, president, and Kathy Sophy stuff stockings for orphans.

This is only one of the projects of the community-minded Y-Teens.



BACK ROW: Cindy Williams, Michel Hall, Kathie Wilson, Janet Munkers, Kristy Ellis, Lyn Pierce, Chris Faucett, Bev Bates, Linda Van Trump, Sara Chittwood, Rene' Durbin, Lynn Hansen, Sharon Martin, Mrs. Alley, sponsor. MIDDLE ROW: Susan McKinney,

Jackie Hutchens, Debbie Butler, Debi Reiss, Debbie Shelton, Sandy Martin, Debbi Egerstrom, Janet Naylor, Susie Cnare, Lynn McDonald, Lynn Lamkin, Debbie Agee, Cheryl Lytle, Bev Riley. FRONT ROW: Donna

Springer, Ginger Cuzick, Denise Duncan, Pam Lutgen, Linda Riley, Sec.; Camilla Huet, Treas.; Lynn Lake, 2nd Vice-Pres.; Terri Hinrichs, Debbie Willoughby, Pat Barnes, Trubie Titus, Patty Babich.



BACK ROW: Bill Hammers, Pres.; John DeLapp, Ron Ulshafer, Steve Simmons, Paul Wendlandt, Rick Conard, Sec. MIDDLE ROW: Marcia Dake, Mike Norvell, Mike Caponetto,

Earl Kemp, Sam Franklin, Treas. FRONT ROW: Mr. Vanzant, Cathy Hammond, Susie Lowe, Janet Nodwell, Jo Ann Cuzick.



Susie Lowe writes out a charge in the sportswear department at Jones.

DECA and VICA Students Use



Rick Conard, also a DECA member, receives instructions from his manager

before he begins his work in the Men's wear department in Jones.



Jacque Jones, DECA member, completes mail-order forms before filling them. She works at Sears in Raytown.



Patty McCormick, a member of VICA, demonstrates her skill as she styles a customer's hair. She is employed at Harzfeld's on the Mall.

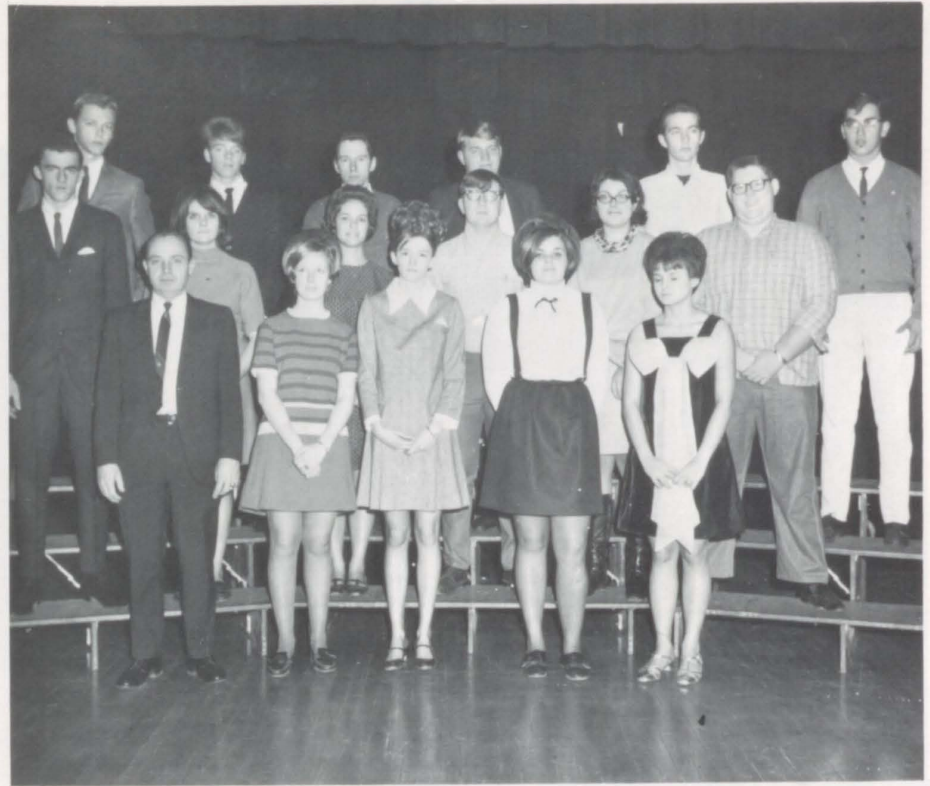

Members of VICA are: BACK ROW: Dave Knapp, Parl.; Bill Blatt, Ron Ashlock, Bill Turner, Rep.; Bob Littell, Larry Dunigan. MIDDLE ROW: Clinton O'Hara, Vice-Pres.; Sharon Tuder, Evelyn Eckel, Michael E.

Grassley, Sharon Attebery, Bob Farmer. FRONT ROW: Mr. Vanzant, sponsor, Patty McCormick, Sec.; Linda Hess, Pres.; Debby Fairchild, Treas.; Linda Linsey.

Skills Vital to Job Interests

The COE program in Raytown High School is divided in two groups. The first is DECA, Distributive Education Clubs of America, which deals with those students interested in merchandising, salesmanship and retailing. The second group is VICA, Vocational Industrial Clubs of America, which is associated with students working in various industrial fields.

On March 3 and 4 COE members participated in the district meeting held in Warrensburg. The students learned parliamentary procedure and observed the techniques of a good job interview.

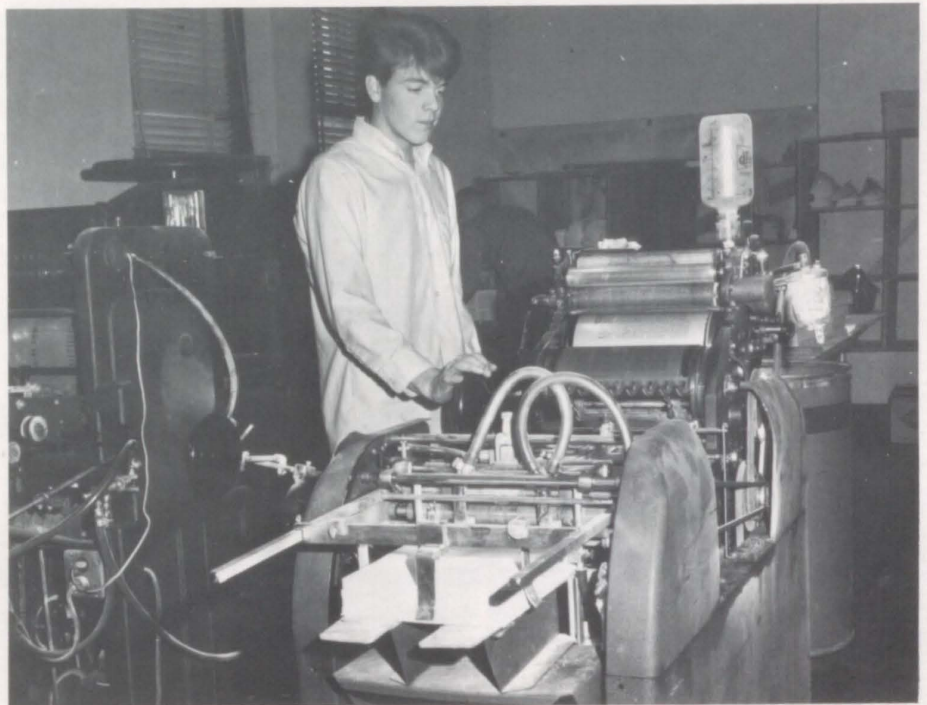

One of Bill Blatt's duties as a member of VICA is the operation of the

printing machine at the Evangelistic Center Church on Truman Road.

Dramatis Personae Instrumental



Members of the make-up committee work diligently to prepare Molly

Eaton for her leading role, as the Vicar's wife, in *See How They Run*.

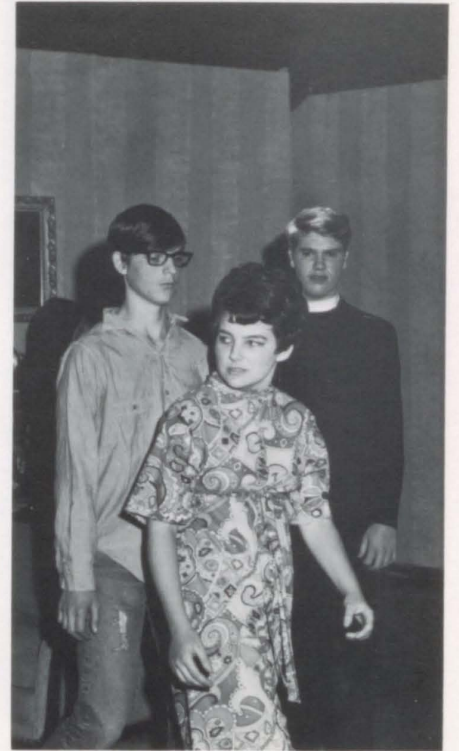

Ben Mann looks on as Penelope readily complies with the Russian spy.

Members of the stage crew must spend many hours to properly construct the set for the RHS fall play.

The Sergeant, Mike Sundermeyer, ushers Wally Binney, the Russian spy, "behind the iron curtain."

Mike Sundermeyer, president, discusses matters of business with Robert Laird before the meeting begins.



in Fall Play—See How They Run



BACK ROW: Miss Buckingham, sponsor; Chuck Erickson, Martha Goodall, Pam Graham, Michele Bice, Molly Eaton, Peggy King, Leah Hagedorn, Jan Elston, Sharron Higgins, Pam Smith, Debi Reiss, MIDDLE ROW:

Denny Pointer, Gayle Goff, Paul Scheil, Kris Sager, Robert Laird, Ben Mann, Chris Brooks, Don McMahan, Denise Duncan, Tobi Keele. FRONT ROW: Mike Sundermeyer, Pres.;

Shirley Kyle, Vice-Pres.; Doug Meador, Sgt.-at-Arms; Mike Coulter, Treas.; Nancy Carlson, Hist.; Michel Hall, Sec.; Kathy Sophy, Parl.

Drama club members began the 1968-69 school year under the direction of the new drama teacher, Miss Buckingham. Impromptu skits, duet acting, dramatic and humorous interpretations provided entertainment at meetings. Various plans and projects were discussed during the year, including the formation of an inter-school drama society.

Again this year, members were the nucleus of the fall production. Nine of the eleven cast members belonged to the club. Initiations were held in January and April. *Dramatis Personae*, which means "persons of drama"; sponsored a Valentine's Day teentown.

During play tryouts, Chuck Erickson beseeches Peggy King in an attempt

to get her to return his uniform. The scene is taken from *See How They Run*.



AFS Exchange Students Bring a



Bruno Riegl shakes hands with Coach Ted Chittwood, as he receives the cer-

tificate for his letter at the annual football banquet held in the cafeteria.



Before returning to football practice, Bruno attends the AFS coke party during first week of school.



Mara Baronti and Denny Pointer get acquainted at the coke party given by

the foreign language clubs in honor of our AFS students this year.

This year AFS sponsored two foreign exchange students: Mara Baronti, from Florence, Italy, and Bruno Riegl, from Salisbury, Rhodesia. These students participated in various RHS activities. Mara was an active member of pep squad and was named "Miss Spirit" prior to the South football game. Bruno was a member of the varsity football team. Both were active in the foreign language clubs and National Honor Society. In addition, they took part in the "Festival of Nations" at Ward Parkway during Christmas.

The magazine sale profits were directed toward the sponsorship of the AFS program.

Gleam of Foreign Life to RHS



Bruno Riegl, Mara Baronti, and Mike Sundermeyer examine Bruno's

new identification bracelet, which he received at the AFS Christmas party.



Strolling down the hall with Snoopy and Patti Page, Bruno pauses while a photographer clicks a picture.



During a junior varsity basketball game, Mara's face expresses delight in being an active pep squad member.



Bruno Riegl is an active participant in the many facets of RHS life.



BACK ROW: Gary Thompson, Steve McCullough, Pat Dulany, Sam Ragon, Jack Smith, Mike Hall, Jay Gradinger, Bob Ragan, Charles Jones, Chet Roberts, Mark Plaster, Andy Haxton, Kevin Raybourn, Gary Sears, Dave Young, Joe Pickrell, Tobi Keele, Richard Hendzlik, Dave McDowell. THIRD ROW: Julie Hinton, Sherri Johnson, Jan Elston, Mike Massey, Nancy Precht, Monica Kelley,

Jim Trotter, Kris Sager, Leroy Harden, Jay Overstreet, Debbie Crowover, Judy Wheeler, Donna Muchmore, Kyle Martin, Linda Davis, Don McMahon, Gerry Crim, Ken Lauderback, Debbie Welt. SECOND ROW: Donna Hellman, Molly Moore, Ron Williams, Chuck Keady, Ron Farr, Mary Brown, Chris Faucett, Brenda Grassley, Dave Bennett, Sherry King, Glenn Tucker, Bev Bates, Anne Krax-

ner, Gayle Goff, Stan Harris, Nancy Carlson, Tom Evans, Pat Bradley. FRONT ROW: Debbie Cochran, Marti Sparks, Carolyn Price, Sharon Stewart, JoDean Hearn, Debbie Roberts, Karen Benton, Patsy Hamby, Jeryn McCullough, Linda Bennett, Ruth Rewoldt, Darla Acree, Jan Williams, Barbara Turner, Sharon White, Sue Maxwell, Cheri Enloe.

Choirs Secure New Leadership



Members of the sextet are from left to right: Patsy Hamby, Jeryn McCullough, Sherry King,

Linda Bennett, Ruth Rewoldt, and Darla Acree. Their accompanist is Jan Williams.

Singing at all devotional assemblies this year was the Raytown High School Junior and Senior Choir. "Beautiful Saviour" was selected as their theme song. The Sophomore Choir was a great addition to the music department.

The sextet and quartet are special assets to the choirs. Besides singing for various organizations, they presented a program at Children's Mercy Hospital at Christmas. Many hours of practice are spent to maintain a high standard of quality of performance.

Both Choirs Excel in Quality



Linda Bennett brings Christmas cheer through music to the occupants of Children's Mercy Hospital.



From left to right the 1968-69 members of the boy's quartet are: Jim Trotter, Chet Roberts,

Dave Bennett, and Jay Overstreet. Accompanying them at all performances is Jan Williams.



BACK ROW: Sherri Smith, Debbie Monaco, Judy Nau, Cathy Williams, Paula Coldsnow, Cheryl Winke, Bob Fischer, Barbara Nicholas, Donna Crist, Cathy Roberts, Janet Millet, Wanda Davidson. THIRD ROW: Linda Patti, Debbie Willoughby, April Ellison, Ruthie

Stayton, Linda Martin, Chris Shockley, Karen Kennedy, Connie Still, Gail James, Debbie Peters, Linda Tribble. SECOND ROW: Della Martin, Patty Barnes, Debbie Harle, Cathy Davis, Vicki Ross, Patti Prather, Barbara McCall, Pat Carle, Pam Wallace, Nancy

Ditsch, Ray Francis. FRONT ROW: Rod Ellis, Tim Gordon, John Cambers, Rich Gann, Keith Chastain, Glenn Harmon, John Richardson, David Tope, Kenny Mann, Rick Foresee.

The Special Glee Clubs Unite



RHS boys interested in music become members of the boys' special

glee club. They rehearse diligently after school in the choral room.

Members of the special glee clubs are chosen from members of the glee classes. Interested persons try out and are selected by their performances. Practice sessions are held after school under the direction of Mr. Noel Fulkerson. In addition to singing at various school functions, the special glees also compete at the annual music contest held each year at Warrensburg.

Both the boy's and girl's glee elect officers. The president of girl's glee this year is Patsy Hamby, and the president of boy's glee is Jay Overstreet.



BACK ROW: Phyllis Lowe, Cindy Pope, Patty Stover, Gerry Crim, Kathy Edwards, Gaye Small, Rae Ann Cavin, Linda Bennett, Chris Hencke, Kris Sager, Sherry King, Patti Klaustermeyer, Ray Eller, Jackie Moudy, Daphne Nicholson, Pam Wallace, Debbie

Roberts, Vicki Ross, Carolyn Price, Janice Hudgens, Karen Benton, Jan Williams, Wanda Davidson, Donna Grist. THIRD ROW: Barbara Nicholas, Brenda Grassley, Debby Welt, Mary Brown, Donna Combs, Kathy Campion, Mary Lee Brown, Linda Martin, Gayle James,

Debbie Peters, Carol Floyd, Sharon Ellingsworth, Donna Muchmore, Adelaide Eubank, Pat Carle, Ruth Rewoldt, Kathy Cox, Susan States, Linda Channel, Sharon Stewart, Cathi Roberts, Patsy Hamby. SECOND ROW: Cheri Newport, Shelley Stewart, Marty Sparks,

Voices For Christmas Program

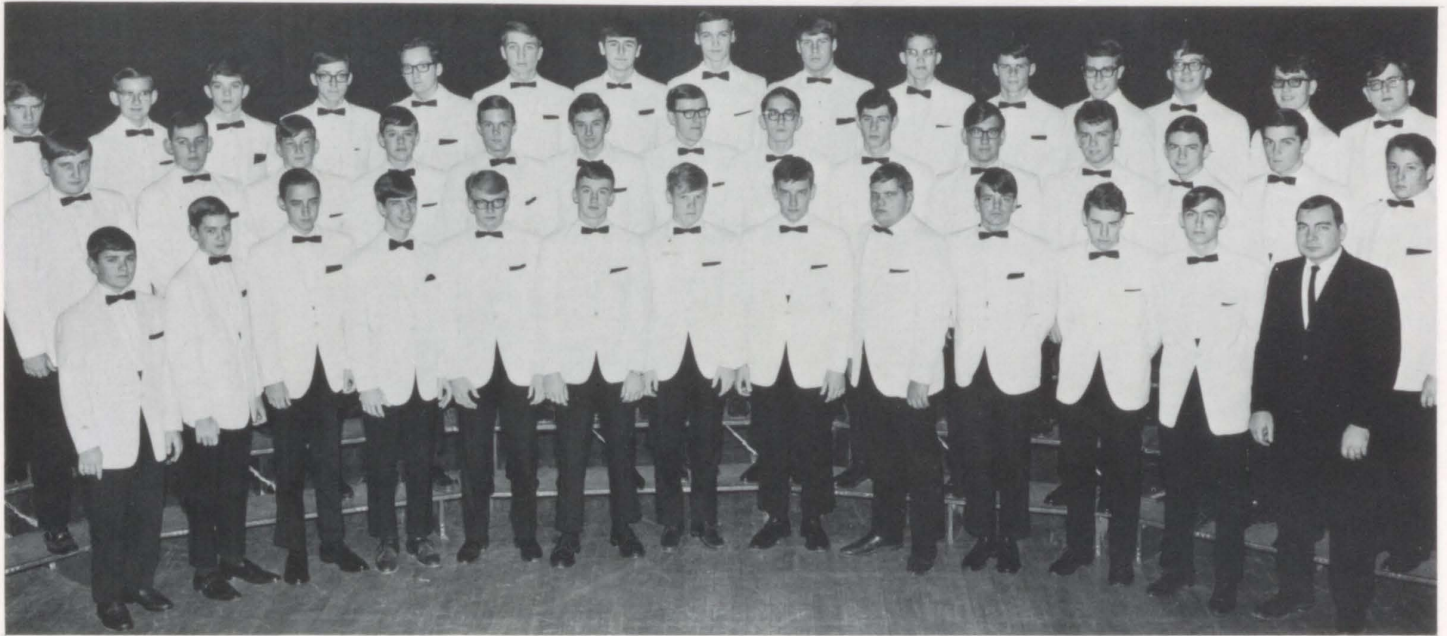

BACK ROW: Steve McCullough, Sam Song, Rod Ellis, Joe Pickrell, Charles Jones, Chet Roberts, David Bennett, Mark Plaster, Andy Haxton, Jay Gradinger, Kyle Martin, Jim Trotter, Bob Fisher, Ken Mann, Charles Williams. MIDDLE ROW: Rick Hendzlik,

Tim Gordon, Eddie Rose, Jim White, Ron Williams, Wesley Gooch, Brian Marsteller, Jim Merideth, Sam Ragon, LeRoy Harden, Dee Shepard, David Tope, John Richardson, Jay Jacoby. FRONT ROW: Mike Goodin,

Keith Chastain, Gerald Hobbs, John Cambers, Jay Overstreet, Mike Massey, Mike Hall, Garrett Sears, Ron Clark, Mark Glines, Earl Kemp, Cecil Kalerick, Mr. Fulkerson, sponsor.



Ruthie Stayton, Cheryl Wienke, Nancy Carlson, Jeryn McCullough, Darla Acree, Jane Forester, Jan Elston, Kay Johnson, Karen Whalen, Sherry Johnson, Linda Patti, Nancy Crawford, Jane White, JoDean Hearn, Nancy

Ditsch, Pat Bradley, Carolyn Adee, Jennifer Shontz, Beverly Bates. FRONT ROW: Cheri Enloe, Nola Aldrich, Vicki Gray, Dela Martin, Chris Shockley, Debbie Harle, Kathy Davis, Connie Still, Debbie Lynn, Debbie Cochran,

Kathie Monteith, Karen Kennedy, Linda Davis, Anne Kraxner, Judy Wheeler, Molly Moore, Gayle Mathis, Donna Hellman, Karen King, Barbara McCall, Terrie Tattershall, Patti Prather, Sherry Smith, Debbie Ireland.

Bands and Orchestra Seek Goal



BACK ROW: Steve Keyton, Jim Weinberg, Mr. Schupp, conductor; John Renken, Molly Eaton, Treas.; Bobbie Andrews, Keith Chastain, Mike Caponetto, Dennis Zmek, Ben

Mann, Richard Hubbard, Dan Krucker, Damon Soltys. MIDDLE ROW: Pam Wallace, Pam Settle, Gina Hathorne, Anne Gordon, Carol Floyd, Becci Cort, Barbara Shiner,

Nancy McCracken, Sec. FRONT ROW: Celia Molotsky, Pres.; Anne Kraxner, Barbara Berry, Lynda Shannon, Janet Lindwall, Judy Walls, Sue Bauer.



Prior to the game, Charlie Cope-land, leader, gives final instructions.



The cold weather doesn't prevent Chuck Flagg from playing with zest at the Oak Park pep rally.

Raytown High School's Pep Band was a familiar sight at all home games. Besides playing at games and accompanying the Pep Squad to Jefferson City, they contributed to the general spirit at pep rallies and added a spark to various school functions.

This year the PTA was entertained by the Stage Band whose members also compete for honors during the annual music contest held at Columbia, Missouri.

Orchestra practiced during first hour and contributes to the fine level of excellent performance which is the ultimate goal of the instrumentalists.

of Perfection at Performances



Members of the RHS Pep Band are: BACK ROW: Charlie McCormick, Randy Ritter, Keith Chastain, Charles Copeland, Jim Devin,

land, Jim Devin. MIDDLE ROW: Ken Mann, Tim Altis, Mike Woolley, Mike Sundermeyer, Dennis Zmek. FRONT ROW: Skip Evans,

Terrin Krinke, Steve Dietzel, Gary Meiners, Ricky Bowne, Ron Chinn, Steve Finlay, Mike Buckles.



Members of the RHS Stage Band are: BACK ROW: Patti Prather, Jim Weinberg, Steve Keyton, Charles McCormick, Charles Cope-

Jerry Hughes, Gary Meiners, Ron Chinn, Mike Buckles, Terrin Krinke, Steve Padget. FRONT ROW: Chuck Flagg, Tom Mozley,

Jeff Klepac, Gary McPherson, Brian Crane, Benn Mann, Tim Altis, Dennis Zmek, Mike Woolley, Mike Sundermeyer.



BACK ROW: Mr. Schupp, director, Patti Prather, Chuck Flagg, Randy Phillips, Tom Mozley, Jeff Klepac, Jim Martin. FOURTH ROW: Donna Hellman, Nancy Boswell, Jeff Fritts, Lenza Smith, Mark Hodson, John Renken, Janice Meredith, Charlie Copeland,

Pres.: Keith Chastain, Charles McCormick, Randy Ritter, Jim Devin, Jerry Hughes, Rick Stripling, David Angel, Steve Padget, Kenn Mann, Rodney Simcox, Warren Johnson, Robert Meyers, Robert Smith, Tim Altis, Kenny Pierce, Dennis Zmek, Mike Woolley,

Mike Sundermeyer, Treas. THIRD ROW: Jo Christianson, Gina Hathorne, Bill Adams, Chuck Erickson, Robbie Eisele, Toni Pummill, Mike Young, Mike Caponetto, Gary Williams, Benn Mann, Harriet Haxton, Guy Gettys, Terrin Krinke, Ron Chinn, Steve

State Contest Highlights Year

Performing at various football and basketball games, the majorettes

are: Donna Harper, Shirley Smith, Laura Whitehead, and Linda Frost.

Laura Whitehead, featured at a football game, twirls a flaming baton.





Dietzel, Mike Buckles, Steve Finlay, Rick Bowen, Gary Meiners, John Woodside. SECOND ROW: Michele Bice, Brian Crane, Bruce McCall, Vice-Pres.; Gary McPherson, Linda Mikesell, Patti Young, Debbie Enyeart,

Valerie Suppenbach, Barb McCall, David Anderson, Gail Hathorne, Nancy Crawford, Leah Hagedorn, Tim Mozley, Sherrie Johnson, Barbie Andrews, Molly Eaton. FRONT ROW: Barbara Shiner, Sara Chittwood,

Priscilla McIntyre, Nanci Winchester, Dee Mills, Rick Doudrick, Gerri Crim, Nancy McCracken, Sec.; Jennifer Shontz, Jennifer Rash.

for RHS Concert Band Members

The 1968-69 school year proved to be an exciting and busy one for the RHS Band. Marching in the Raytown Parade and at home football games kept the band occupied by hours of practicing formations. Three bus loads of members attended the annual Band Day on the Columbia campus. Later members participated in the state music contest held in Warrensburg and also Columbia. In January and again in April the band gave concerts in our RHS auditorium.

The band enjoyed the fall picnic and spring banquet where music letters were presented.

Majorette Donna Harper concludes her routine at the football homecom-

ing game, as band majors, Gary Meiners and Gary McPherson, stand by.







C
L
A
S
S
E
S



Molly Moore, Cheerleader, leads the Pep Squad on Homecoming night.



The day of the Raytown-Ray-South football game, members of the Senior Class show spirit by riding a truck through Raytown. The Ray-

tor Class show spirit by riding a truck through Raytown. The Ray-

Seniors '69 Show Spirit in Many



These pep squad girls enthusiastically cheer on the Blue Team at the

annual Blue-White basketball game, which opens the basketball season.

Seniors of '69 show spirit throughout the school year in the many activities that start when the doors first open in the fall. Throughout numerous pep rallies both before school and during sixth hour, the student body cheered the football and basketball boys to victory after victory.

The Pep Squad, who attended both the home and away games, followed the direction of the Cheerleaders in numerous cheers. The Cheerleaders, while at camp Thunderhawk in Norman, Oklahoma, competed against fifteen groups and consequently four times were awarded the Spirit Stick.



South Cardinals, Raytown's biggest rival, play the Jays each year and the

game turns out to be biggest game during the entire football season.

School Activities



Captain Dave Dickey delivers a speech prior to Homecoming game

with Jeff City Helias as Captain Carl Fields waits his turn at the mike.



Denice Morton, the Mascot, helped cheer the football team on Homecoming, dressed in her uniform.



Mike Sundermeyer, Student Council President, is active in all events.



Senior class officers, Jeff Bersuch, Treas.; Roger Prewitt, Pres.;

Shirley Kyle, Sec.; and Chuck Erickson, V. Pres.; are active Seniors.

Many Senior Students Compete



Mike Sundermeyer, Wayne Cagle, Ron Stites, Ruth Rewoldt, Teresa

Yeates, Michel Hall, Brian Marsteller, and Bill Reed rank in the top of

the Senior class, and all will receive numerous scholarships and awards.

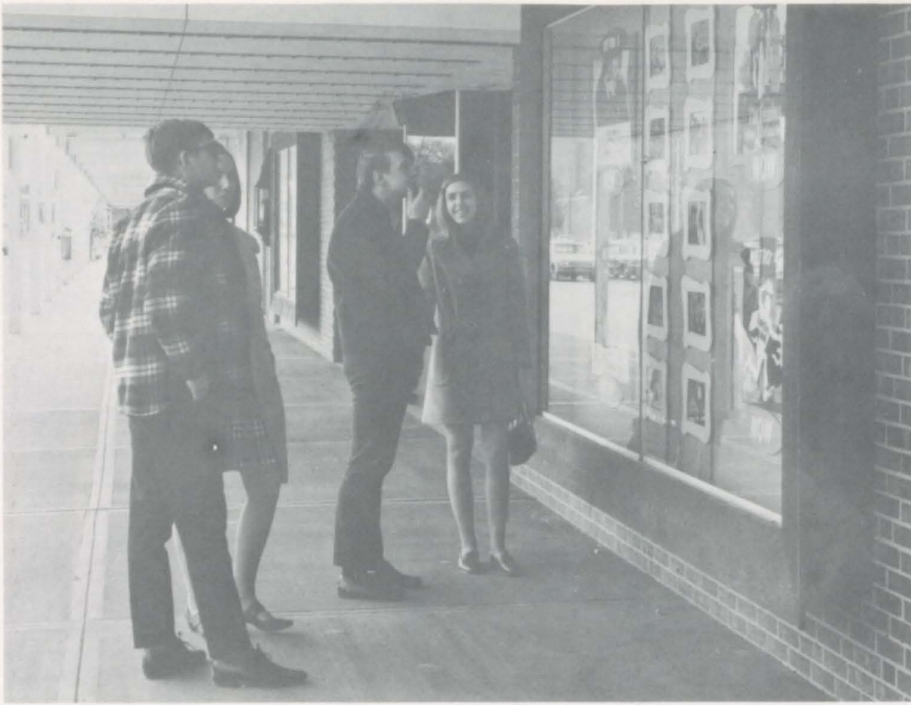

Baffled by the many attractions, Alan Schmidt, Connie Erhardt, Bruce

Rosenbaum and Cinda Crane find it hard to decide what show to attend.

for Different Honors



Fred McCullough works diligently on a project for auto mechanics.



Spelunker, Steve Kruger, shows modesty towards the unexpected camera.



Finding a quiet place at the Junior-Senior prom, Senior sweethearts, Jennifer Rash and Max Mitchell, reminisce high school memories.



BACK ROW: Shirley Kyle, Warren Milliken, Steve Owsley, Layton Yates, Kathie O'Hara, Mike Sundermeyer, Dale Talbott, Ron Stites, Bill Reed, Bruno Riegl. THIRD ROW: Bruce

McCall, Cindy Durbin, Luther Baker, Max Mitchell, Kathy Holwick, Nancy McCracken, Jill Weston, Gaye Small, Jim Trotter. SEC-
OND ROW: Joanne Coskey, Kathy William-

son, Sharon White, Donna Mann, Tom Minter, Sandi Mitchell, Sharon Jourdan, Denice Morton. FRONT ROW: Kathy Latz, Diane Medley, Patti Page, Molly Moore, Patsy Hamby.

Students Direct Senior Class



One of the many duties performed by Mr. Yust, Senior Counselor, is mak-

ing the necessary schedule changes for the second semester.

The Senior Class of 1969 was united under the leadership of Mr. Raymond Yust, counselor.

Throughout the year the upperclassmen showed great spirit and enthusiasm, such as with their contribution to Tom Butterfield.

Many Seniors participated in the annual college night at which time they became familiar with the colleges of their choice.

As the year drew to an end, Seniors were honored at banquets, assemblies, and with the annual Junior-Senior Prom.

Darla Acree
 Richard Adams
 Danny Adams
 Carol Agee
 Robert Aldrich



Paula Altis
 Ronald Ashlock
 Kathy Atkins
 Sharon Atteberry
 Robert Babich



Luther Baker
 Frank Balestrare
 Mara Baronti
 Ronnie Barclay
 Judith Baum



Diane Beck
 Gary Beets
 Dave Bennett
 Linda Bennett
 Barbara Benson

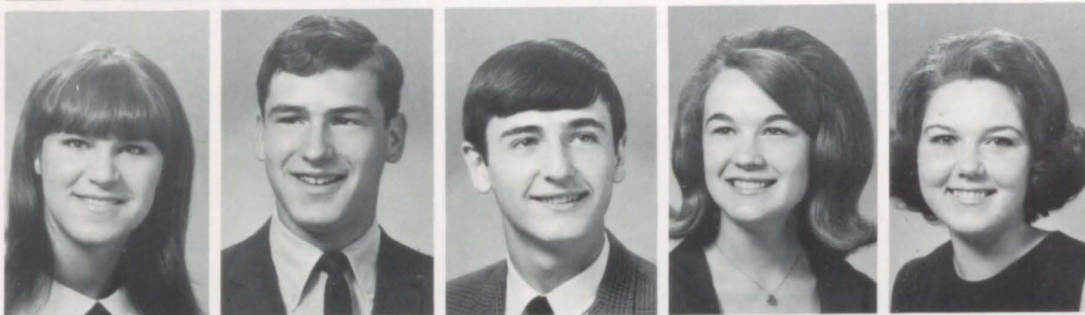

Karen Benton
 Susan Berislavich
 Barbara Berry
 Jeffrey Bersuch
 Joyce Best



Frank Binney
 Linda Blackwell
 Kathlyn Blair
 William Blatt
 Barbara Boatwright





Vicki Bobak
 Laura Boehm
 Barabara Bollinger
 Ken Bolyard
 Terry Bond

Jennifer Boswell
 Linda Bowling
 Nancy Boyd
 James Bozarth
 Linda Braden

Seniors Represent Their Class in



Terry Branson
 Kathy Brookhart
 Chris Brooks
 Jimmy Brown
 Kathy Brown

Mary Brown
 Mike Brown
 Robert Brown
 Pam Buck
 Holli Burge

Laurie Burns
 Judy Byrd
 Wayne Cagle
 Bruce Caldwell
 Lloyd Caldwell



Sextet and Quartet members Jeryn McCullough, Darla Acree, Jim Trot-

ter, Linda Bennett, Sherry King, Patsy Hamby, Ruth Rewoldt, Chet

Roberts, Jay Overstreet, and Dave Bennett sing at Mercy Hospital.

Various Forms of School Activities

Margaret Caldwell
Robert Callegari
Steve Campbell
Kathy Campion
Michael Caponetto

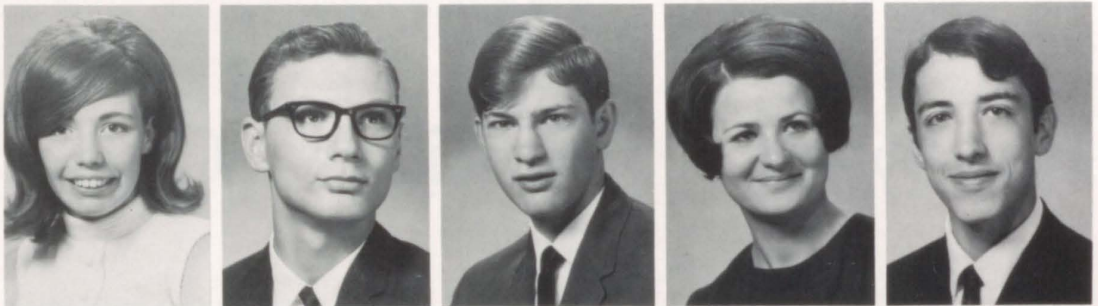

Debbie Carlson
Nancy Carlson
Bob Casey
Edward Caylor
Janice Chaney



Dale Chapman
David Chapman
Mickie Chappell
Richard Childers
Diane Clover





Donna Mann is amused by the humorous secret Tom Minter shares with

her while decorating Christmas Tree in the lobby, for Student Council.

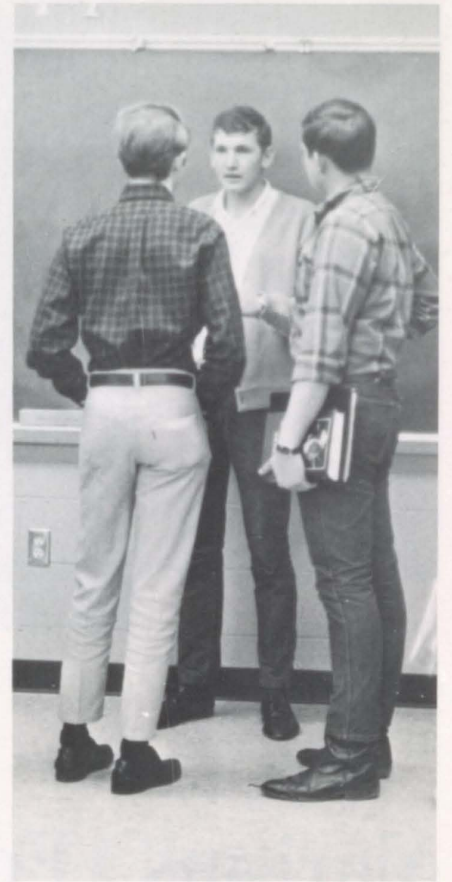

Bruno Riegl discusses a class with Phil Thornton and Lyman Shannon.

Raytown's Seniors Gain Useful



Gail Cochran
 Carol Cockrell
 Cheryl Cole
 Jeannie Coleman
 Louis Collobert

Rick Conard
 Don Cosentino
 Phil Cooley
 Linda Cooper
 Charles Copeland



Senior Diane Holtz completes a make-up test for a missed class.



Mara Baronti, AFS student from Italy, practices her bowling skills at

the Raytown Bowl. The P.E. classes take turns going to the lanes.

Insights from Foreign Students

Joanne Coskey
 Brian Crane
 Cinda Crane
 Sturgis Cumberford
 Karen Czerwonka



Joanne Cuzick
 Richard Czuprynski
 Cathie Davis
 Gerry Dameron
 Jay Davis





John Davis
 John DeLapp
 Teresa Delacruz
 Brenda Dickey
 David Dickey

Llew Diecidue
 Paul Ditty
 Lynda Dold
 Kathleen Dona
 Connie Dorrell

Leaders Inspire Senior Goals



Linda Douglas
 Vicki Draper
 Ruth Duncan
 Larry Dunigan
 Cindy Durbin

Molly Eaton
 Evelyn Eckel
 Greg Edelblute
 Connie Ehrhardt
 Janet Eikel

Sharan Ellingsworth
 Brad Ellis
 Paula Englund
 David Engle
 Christine Erickson

Chuck Erickson
 Barry Evans
 Paul Evans
 Thomas Evans
 Deborah Fairchild

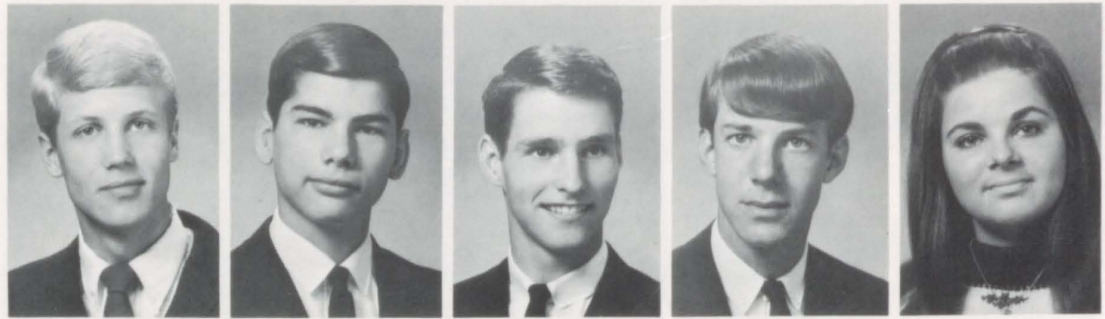

Robert Farmer
 Jean Ann Farr
 Ronald Farr
 Mary Farrell
 Wayne Fears

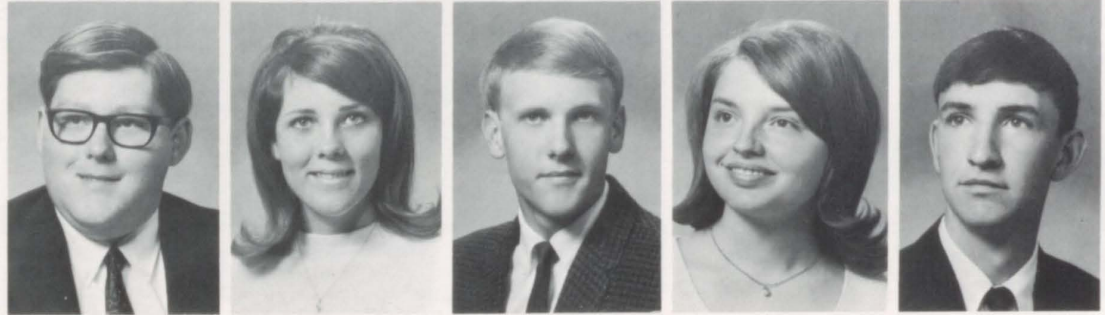

Larry Ferguson
 Carl Fields
 Susan Finkbiner
 James Fischer
 Charles Flagg



Jill Fleetwood
 Rhonda Flewelling
 Carol Floyd
 David Ford
 Michael Fortune



James Frank
 Larry Frank
 Gail Franks
 Steve Frerking
 Sheryl Fristoe

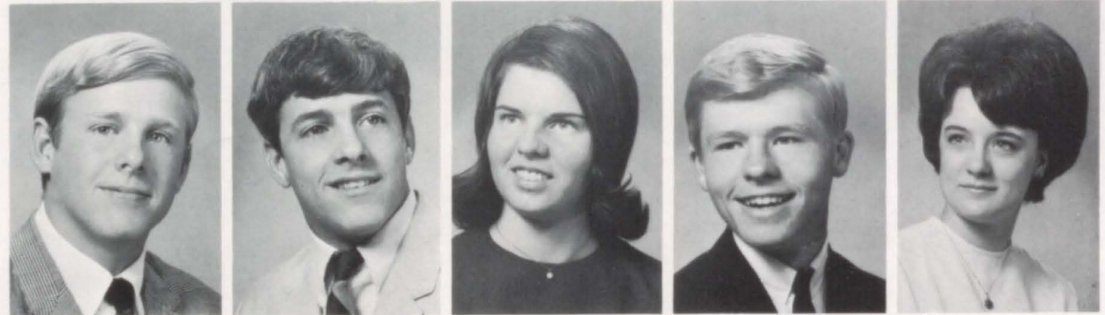

Curtis Funk
 Phyllis Gagnebin
 Beverly Garnett
 Stephen Gautreaux
 William Genochie



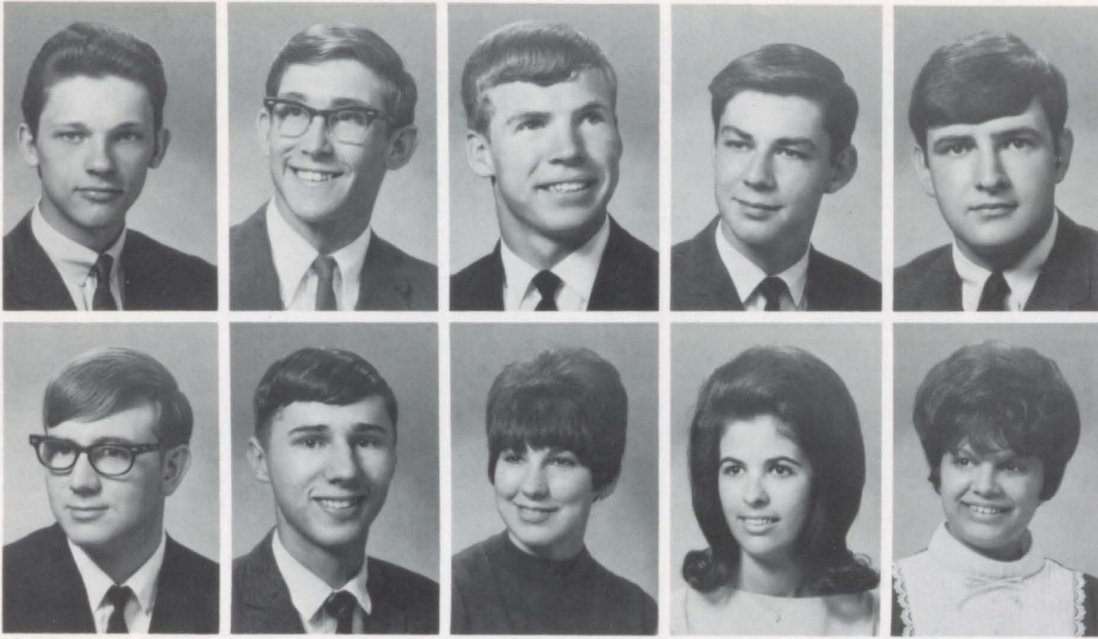

Rick Gerken
 Mike German
 Steve Gillespie
 Joe Gordon
 Geary Grantham

Mike Grassley
 Charles Gregg
 Cheryl Griggs
 Debbie Halbert
 Marcia Hall

Graduation is an Enthusiastic

Layton Yates is measured for the ordering of his cap and gown.

The excitement of a long anticipated graduation is apparent on the faces

of these seniors as they try on their caps and gowns which just arrived.

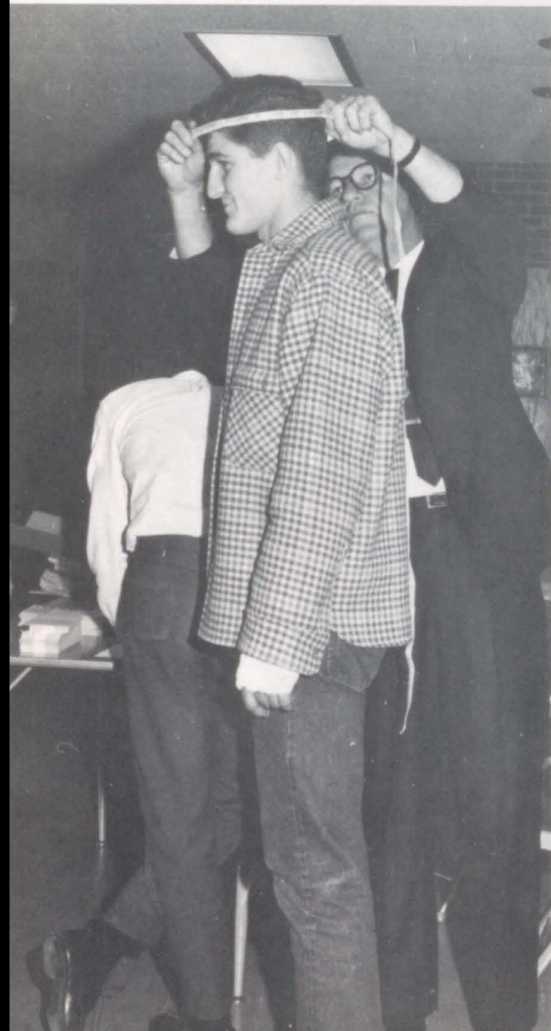



Raytowns' spirited Pep Band, spurred by the touchdown of the North Kansas

City Hornets, stand with disapproval and awe. Raytown Bluejays won 27-6.



Co-Captain Jennifer Boswell, uses newly added tamberine in a routine.

Event for All Raytown Seniors

Michel Hall
Wayne Hall
Sandra Halling
Patricia Hamby
Bill Hammers

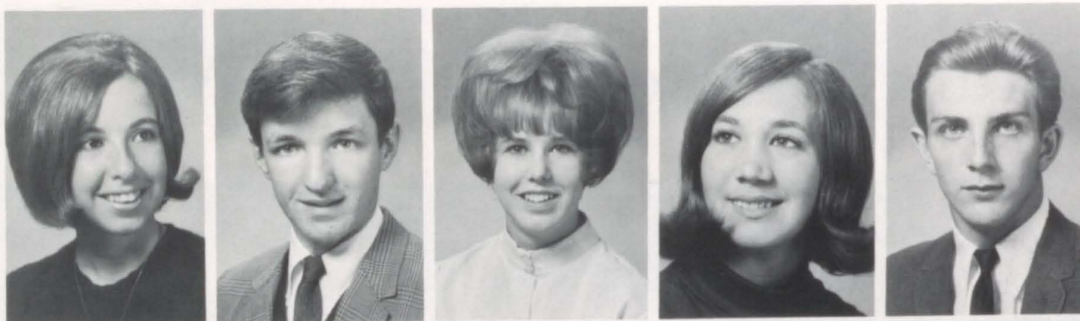

Bill Hammond
Penny Harper
Stan Harris
Linda Hart
Deborah Harvey

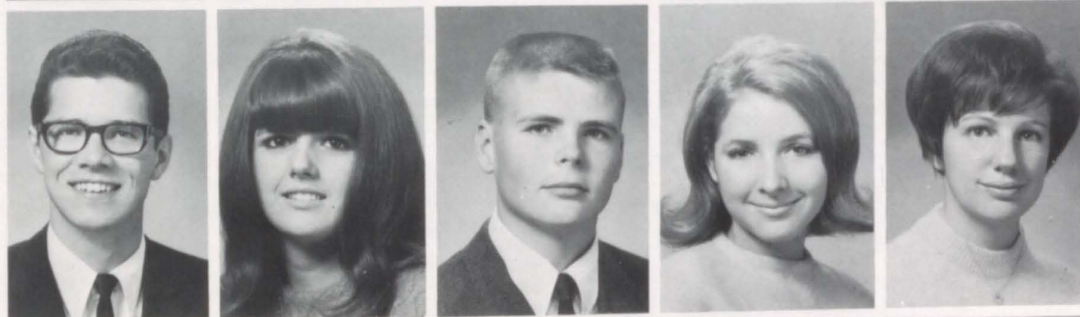

Pat Hatfield
Eddie Hays
Vicki Herman
Joel Hefter
Donna Hellman





Linda Hennrich
Debbie Hersh
Mike Herring
Linda Hess
Ted Hinrichs

Diane Holtz
Kathy Holwick
Dave Hopson
Linda Horovitz
Steve Horton

Cindy Howard
Carl Howe
Larry Howe
Dan Howell
Diane Hughes

Future Seniors of '69 Work on Prom

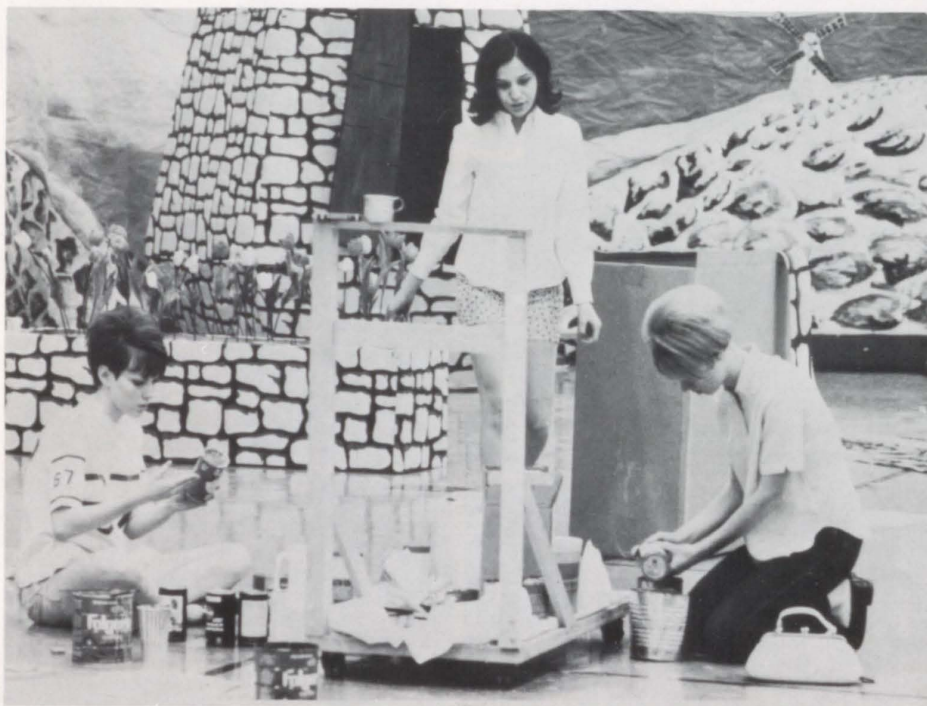

Paula Englund, Sandy Mitchell, and Chris Erickson, along with other

members of the Junior Student Council plan the 1968 Prom for Seniors.



Bruce McCall works on the prom, "Around the World in Eighty Days."

Jerry Hughes
Linda Hughes
Ronnie Ireland
Darrel Isaman
Cathie Jackman

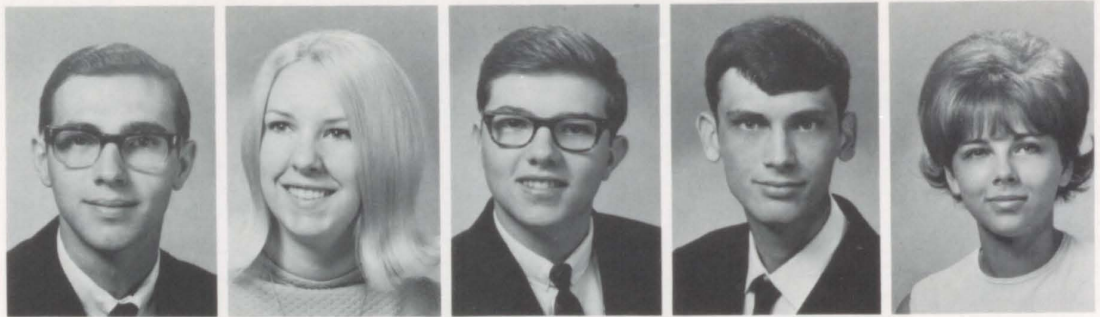

Dan Jackson
Candy Jepson
Sherrie Johnson
Steve Johnson
Alan Jones



Jim Jones
Jackie Jones
Steve Jones
Jackie Jorgensen
Sharon Jourdan

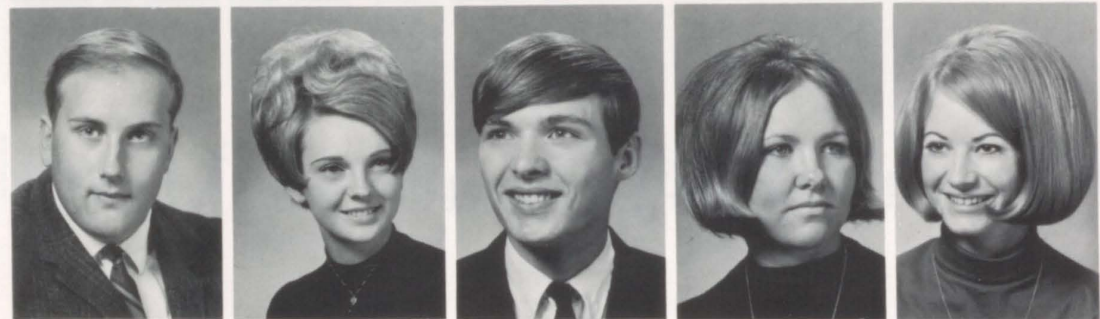

Cecil Kabrick
Larry Kahler
Mike Keeble
Chuck Keady
David Kelly

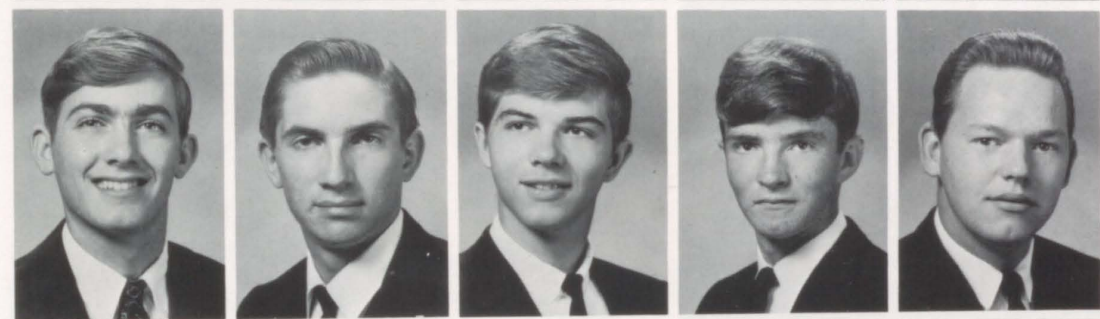

Earl Kemp
Craig Kidwell
Larry Kinder
Sherry King
Mike Klaustermeyer

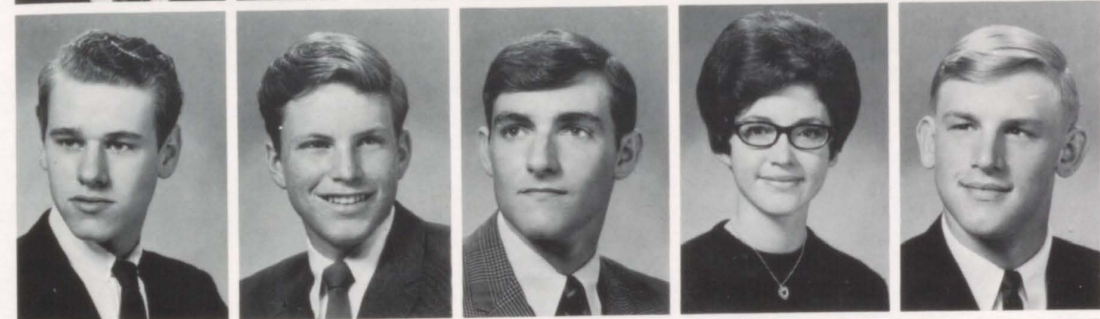

Brenda Kremers
Terrin Krinke
Steve Krueger
Deanna Kunzweiler
Shirley Kyle

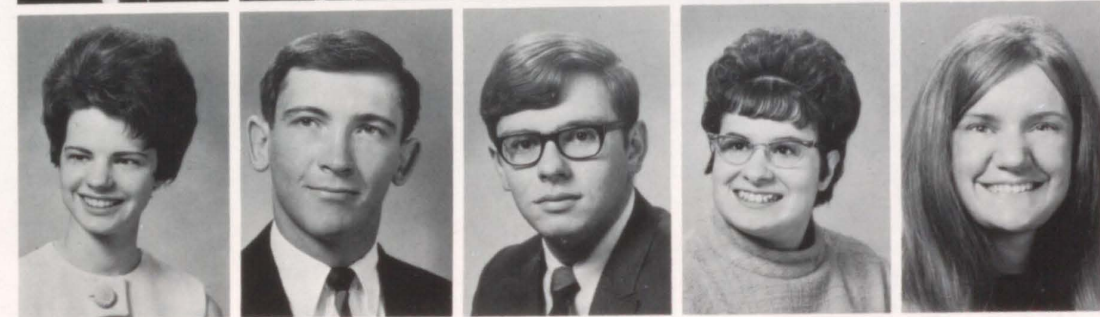



Barbara LaGrasse
 Alan Lane
 Steve Larmer
 Jim LaShure
 Kathy Latz



Ken Lauderback
 Debbie Lavery
 Dave Lawrence
 Gary Leeper
 Jim Legg

Seniors Participate in Many School



Diane Lessig
 Steve Liggett
 Linda Linsey
 Neal Lipka
 Janet Locklear

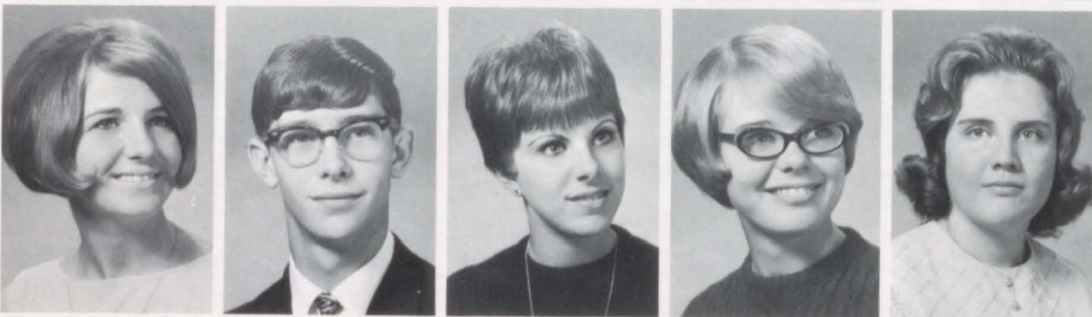

Beth Logston
 Gary Long
 Dennise Losey
 Sue Lowe
 Mary Loyd



Pat Lundgren
 Mark Lux
 Cheryl Lytle
 Tom Lytle
 Margo McBeth

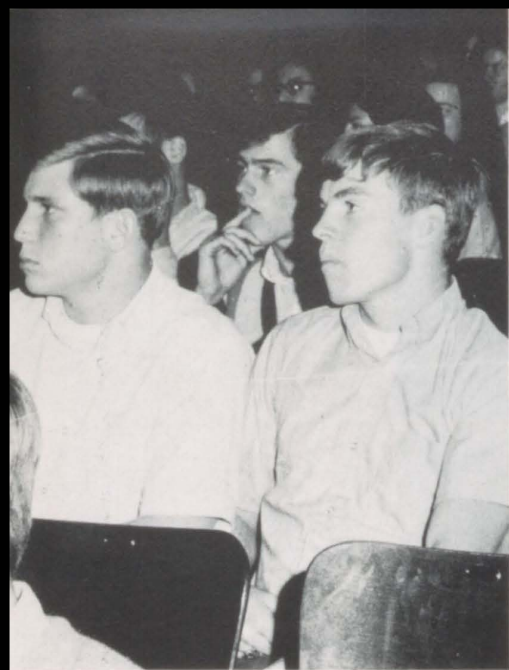

Dave Dickey, and Steve Gillespie intently listen to guest speaker.



The explanation offered for a complicated problem in Mr. Shirley's

5th hour Advanced Math Topics Class produces consternation and confusion.

Assemblies Throughout the Year



Bill Reed, Steve Krueger, and Rod Kirkham, all active members of

Key Club, take various articles from the student body to a needy family.



Santa Claus, alias Ben Mann, enlivens Christmas basketball pep rally.



Bruce McCall
 Charles McClanahan
 Patricia McCormick
 Nancy McCracken
 Fred McCullough

Jeryn McCullough
 Margaret McCurry
 Larry McDaniel
 Lynn McDonald
 Dianne McElyea

Seniors Show Enthusiasm in 69



Tommie McGinnis
 Marilyn McKenzie
 Dennis McKinney
 Sandra McLanahan
 Jim McMahan

Rockie Magers
 Cynthia Malchow
 Sharon Malone
 Steve Mandell
 Rosemary Manley

Benn Mann
 Donna Mann
 Inita Mann
 Brian Marsteller
 Sharon Martin

Linda Mathis
 Larry Matthews
 Diane Medley
 David Meinsen
 Mary Ann Menteer



Janice Meredith
 Jerri Messier
 Steve Michael
 Gary Midyett
 Linda Mikesell



Jim Miller
 Warren Milliken
 Tom Minter
 Gail Mishler
 Bobby Mitchell

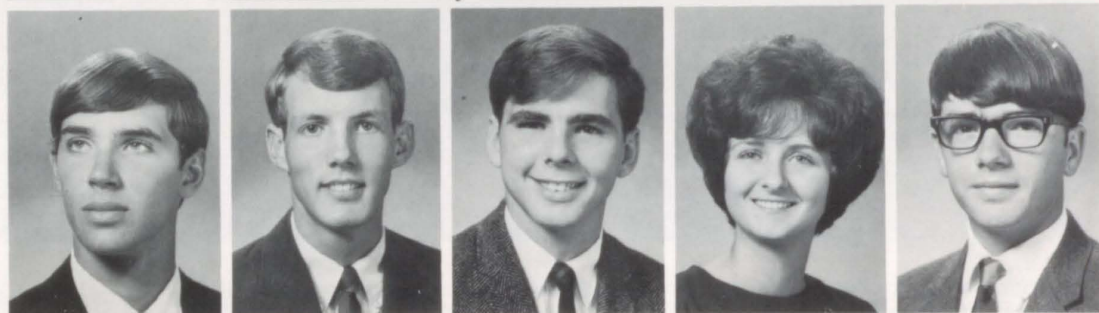

Max Mitchell
 Sandi Mitchell
 Kathie Monteith
 Celia Molotsky
 Cheryl Mooney



Dennis Mooney
 John Moore
 Molly Moore
 Jack Moorhead
 Denice Morton

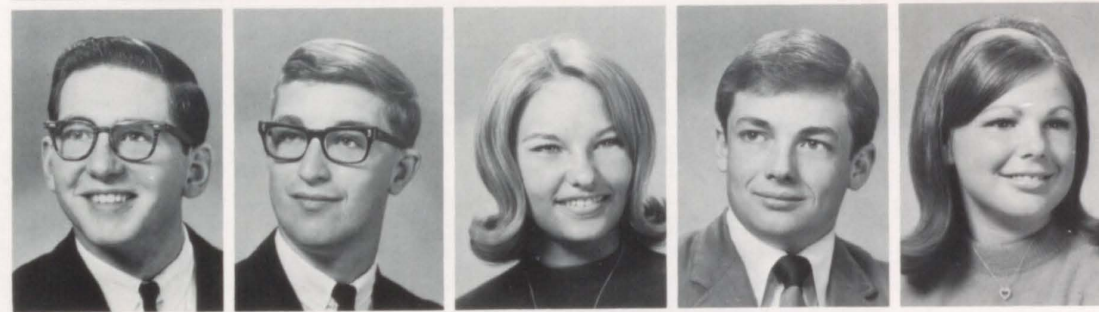

Debbie Mosby
 Jackie Moudy
 Tom Mozley
 Karen Mundy
 Jackie Murry

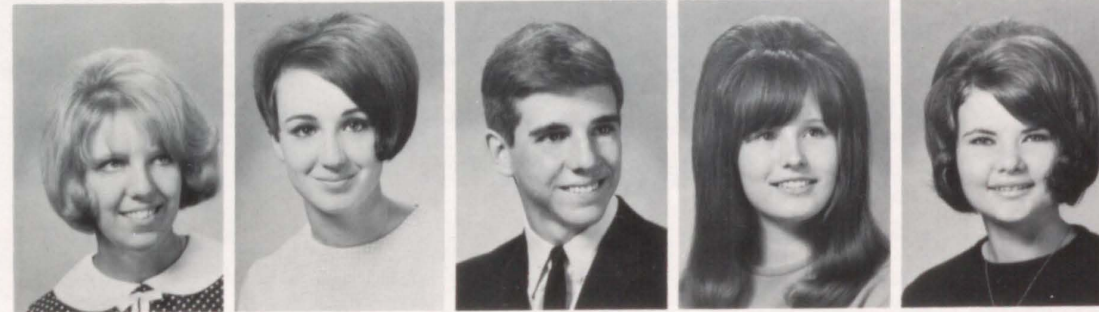



Among many of Raytown's Senior boys we find a golf enthusiast, David

Robinson, at a favorite golf course, Hill Crest Country Club, carrying

his clubs to the final eighteenth hole during an interscholastic meet.

Students Get Joy from Indoor

Cindy Neely
Janet Nodwell
Mike Norvell
Robert Nickle
Mike Oglesby



Andy O'Hare
Kathy O'Hara
Debbie Oldham
Dana Orr
Karen Orrison





Graduation brings back fond and sad memories, but these lively Seniors

enjoy a spring ride to celebrate the termination of their schooling.



Mike Sundermeyer, active in Drama Club, portrays an English Bobby.

and Outdoor Events and Sports

After fainting from a severe shock, Molly Eaton is revived by Ben Mann.



Listening to a dialogue from another country, David Wiles and



Chuck Gregg find their first hour class interesting, but difficult.





Rex Studt, known for his agility and poise, slips on a piece of ice.



As luck would have it, he blows his cool and lands on his agility.

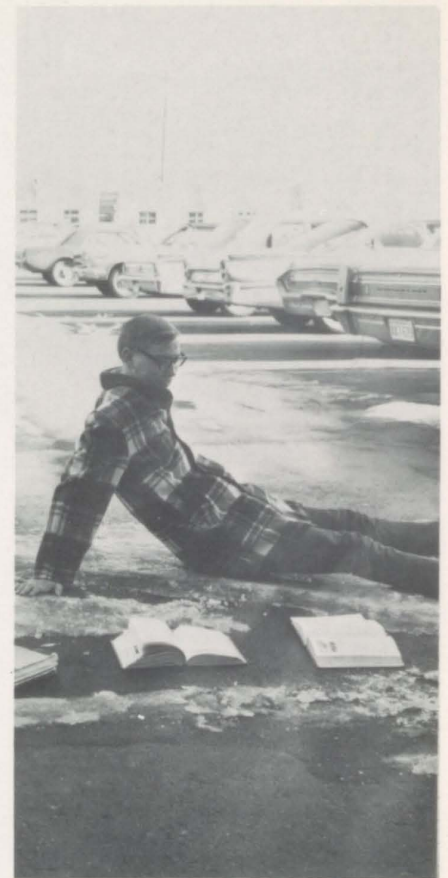

Bewildered and embarrassed, he is stunned by his own awkwardness.

Seniors Find Fun in Pastimes

Speechless, Randy Weber accepts a trophy on the night of the annual

football banquet, while members of the team and honored guests watch.

Jill Fleetwood displays her bowling grace in Mrs. Cornell's P.E. class.



Jay Overstreet
 Steve Owsley
 Steve Padget
 Patti Page
 Beth Parscale

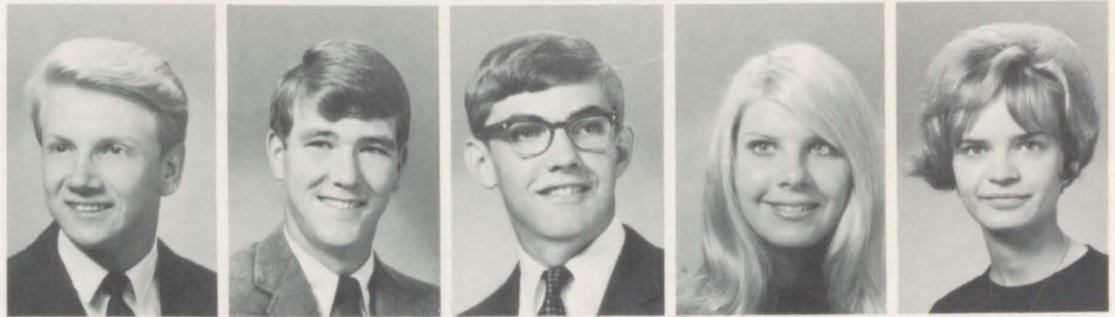

Neva Patterson
 Terri Penniston
 Becky Phelps
 Kenny Pierce
 Joe Pilsl



Dennis Pointer
 Cathie Potter
 Greg Potts
 Roger Prewitt
 Carolyn Price



Mike Quearry
 Lawson Quinn
 Becky Rader
 Bob Ragan
 Tanya Ragusa

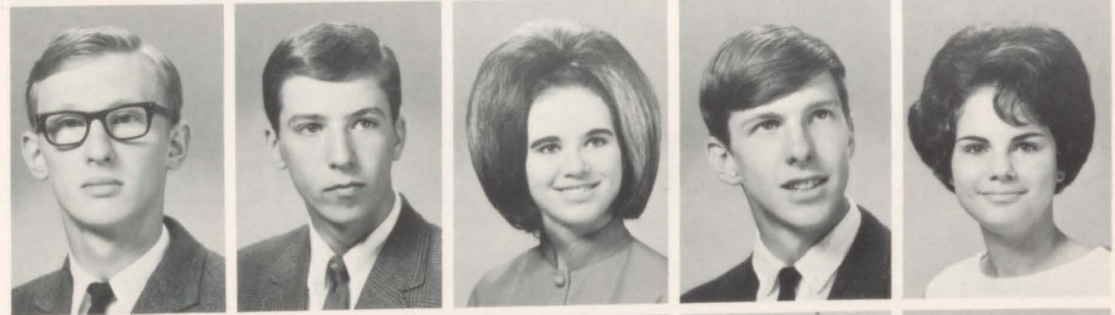

Jennifer Rash
 Connie Rayle
 David Redick
 Bill Reed
 Joy Reese

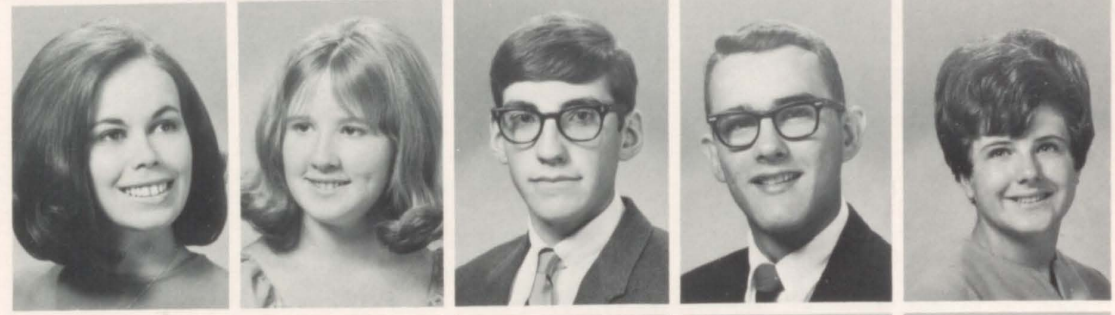

Pat Rendon
 Bill Renick
 Ruth Rewoldt
 Sue Reynolds
 Lynn Richardson





Donna Mann, President of Pep Squad, presides over each meeting during

the year. The other seven officers have special duties at each meeting.



Cheryl Cole expresses her feelings towards the Ramazzou photographers.

Pep Squad and Sports Play a Vital



Nancy Ridings
Bruno Riegl
Linda Riley
Steve Rimmer
Terry Rinas

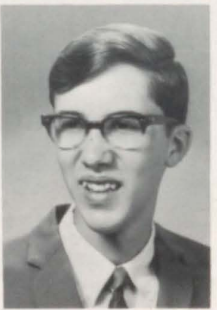

Gloria Rios
Chet Roberts
Debbie Roberts
David Robinson
Tom Rockers



Coach Ted Chitwood, and Greg Potts, watch the Jays battle the Bears.

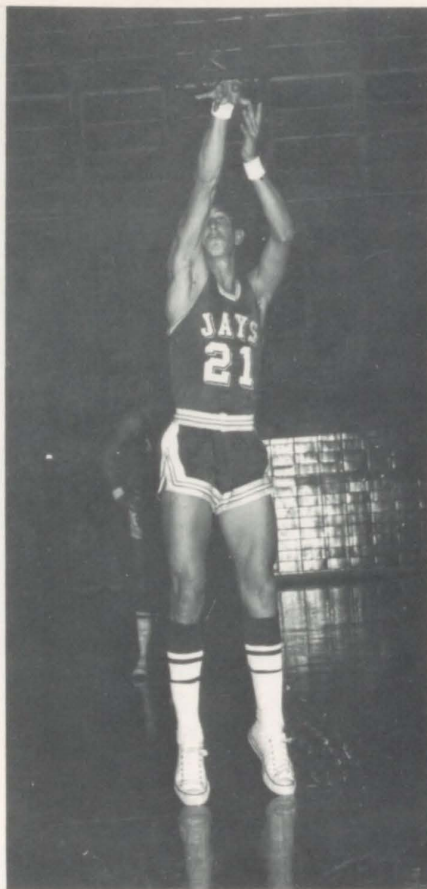

Senior letterman, Jerry Swank, is on target for another Bluejay point.

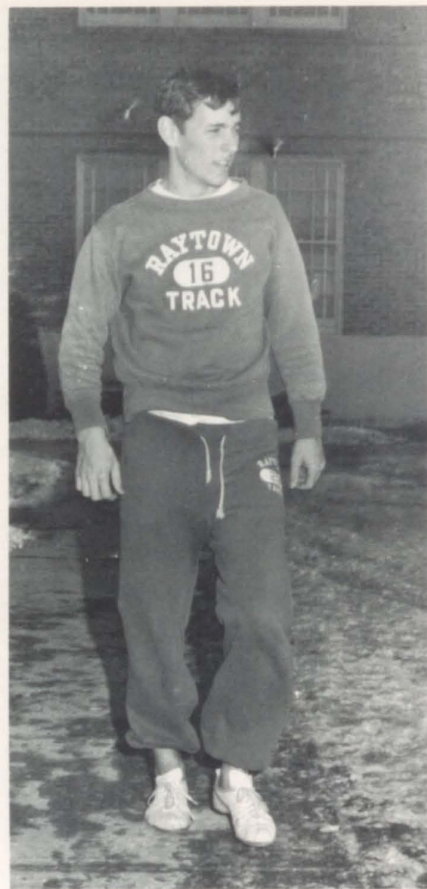

Bruce McCall gives a sigh of relief after a tiring track practice.

Component in the Seniors' Year

Darrel Roper
 Jim Roseman
 Bruce Rosenbaum
 Dave Ross
 Greg Runyan



Kris Sager
 Marla Sandella
 Danny Schmidt
 Alan Schmidt
 Debbie Schooling





Sharon White leads a cheer at the Raytown South Basketball game.



Seniors David Dickey, Randy Weber, Larry McDaniel, and Jerry Swank,

plan their strategy before the opening buzzer of the basketball game.

Activities Take Various Forms



Denise Seideman
Pam Settle
Lyman Shannon
Sandra Shaw
Chuck Shерpy



Russel Shippy
Juanita Shook
Gary Sides
Rodney Simcox
Scott Simpson



Gaye Small
Robert Smallwood
Darlene Smith
Dennis Smith
Marsha Smith

Jim Smoot
Vance Snively
Terry Snow
Kathy Sophy
Marti Sparks



Clair Spring
Leigh Ann Spring
Ron Springate
Gary Stanley
Missy Steinman

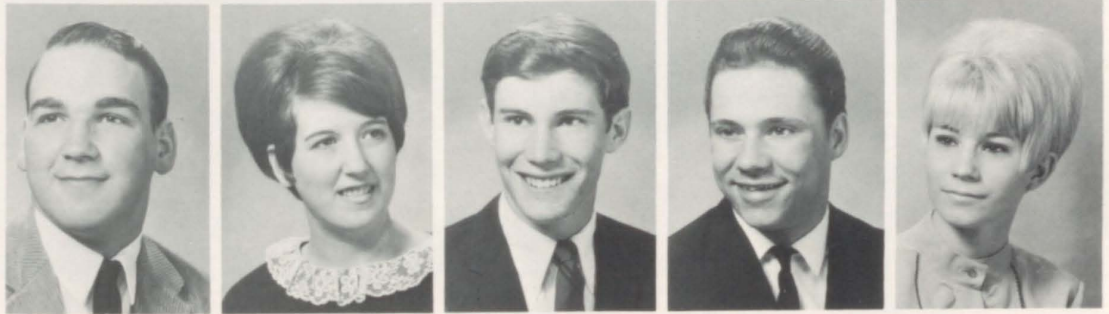

Ralph Stevens
Ron Stites
Tom Stock
Rita Stockman
Rex Studt

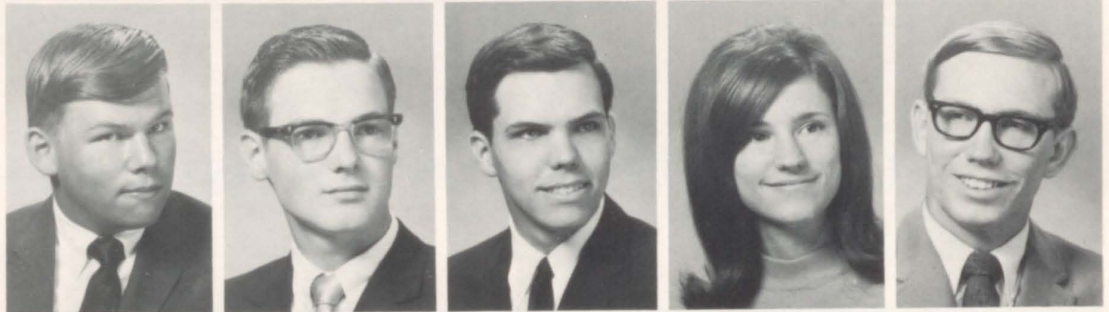

Linda Stufflebeam
Linda Stutzman
Connie Sullivan
Linda Sumpter
Mike Sundermeyer



Jerry Swank
Gary Swift
Dale Talbott
Kathy Tatro
Terri Tattershall

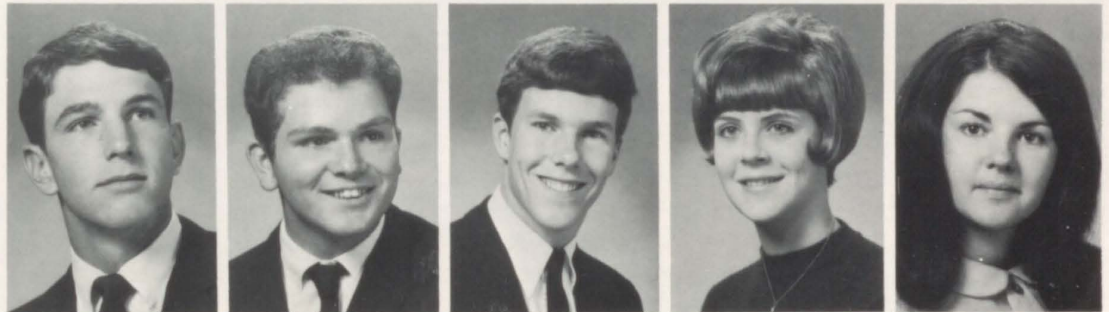

Doug Taylor
Linda Taylor
Linda Thomas
Tanya Thomas
David Thomas





Cold weather plus spirited Jays made for a fun filled day at Lake

Wildwood, Warren Milliken enjoys being pulled by this enthusiastic

class. Other activities take form at Raytown over Christmas holidays.

Outdoor Sports Impel Seniors



Phil Thorton
Harold Thorton
Linda Titus
Lloyd Tolle
Linda Tomlinson

Jim Trotter
Ron Tucker
Sharon Tudor
Patty Tuttle
Bill Turner

Ronnie Ulshafer
Debbie Walden
Renaë Wallace
Richard Wallace
Judy Walls



Girls in Mrs. Cornell's 6th hour physical education class concentrate

on the very difficult soccer test during the first semester of school.



Senior Tim Moran displays great skill on the championship Raytown swim team organized this year.

to Brave the Cold Winter Wind

Warren Milliken, Denise Morton, and Patti Page listen intently to a con-

versation at "Big Boy's", a favorite eating place after Friday games.



Jaywalker, Carlene Holmes throws candy to fans in a Christmas routine.





Carlene Holmes, Diane Medley, Sharon Jourdan, Debbie Roberts, and Mis-

sy Steinman visit cheerleader Cheryl Cole at Baptist Memorial Hospital.



Frank Binney reviews pictures for the student paper the RAYFLECTOR.

Diversified Lives Tie Active



Adding to the enthusiasm at our R.S. H.S. pep rally was Tina, Tom Minter;

Gretchen, Greg Potts; Ronda, Roger Prewitt; and Leca, Layton Yates.



Denny Pointer portrays the Vicar in the fall play, "See How They Run."

Jean Warren
 Randy Weber
 Brenda Weir
 Sharon Wendel
 Paul Wendandt



Linnel Werremeyer
 Jill Weston
 Pat Westerman
 Sharon White
 Jim Wilcox

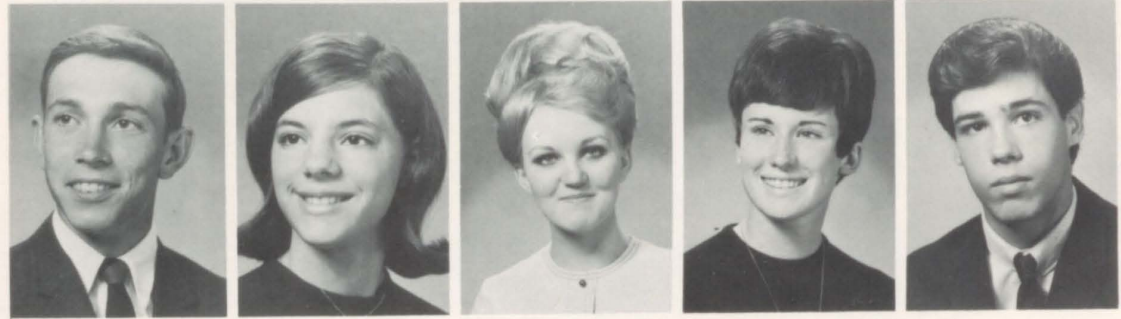

Students to a Unified Raytown



Displaying courtesy, John Woodside assists Judy Baum on the *steps*.



To Judy's dismay, this courtesy turned out to be a shove into the snow.



Judy gets her revenge by the pleasure of his company in the snowbank.



David Wiles
 Cheryl Wilkerson
 Diane Williams
 Jan Williams
 Terry Williams

Kathy Williamson
 Nancy Winchester
 Daryl Wood
 Wanda Woods
 John Woodside

Vocational Courses are Helpful

Bill Reed, Wayne Cagle, Ron Stites, and Brian Marstellar study the

theory of light waves in collaboration with Mr. Wiley's Physics class.

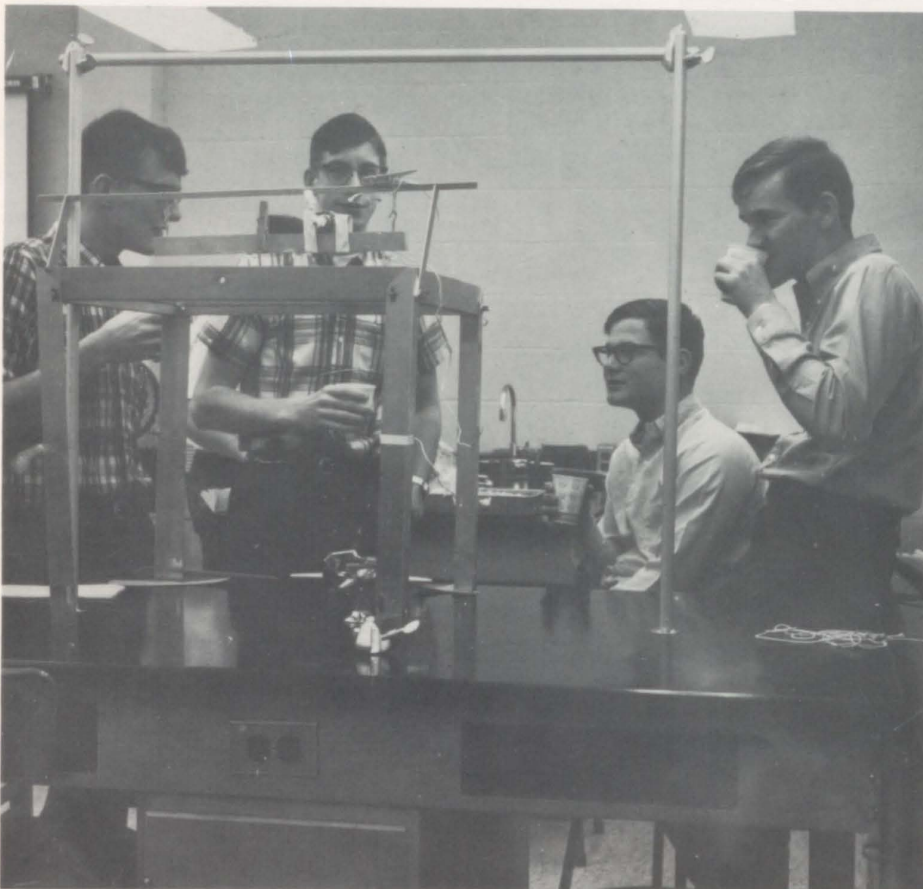

Darla Acree, Sherry King, and Kris Sager sing at Girls Glee Rehearsal.



Ronnie Woody
 Keith Woolery
 Renee Woolley
 Mike Woolley
 Layton Yates

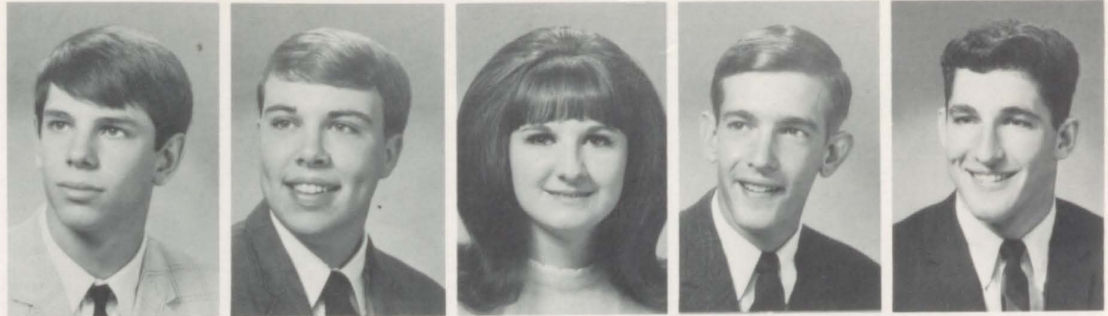

Teresa Yates
 Patty Young
 Jenness Zeigler
 Evonne Zibung
 Dennis Zmek



to Many College Bound Seniors

Due to a touchdown, an elated Pep band begins to play the fight song.



In Mr. Schupp's fifth hour theory class Senior students are introduced

to the composition, structure and interpretation of musical scoring.





Leading the Junior Class are: Doug Meador, Bob Brown, Debbie Ramsey, Diane Jones, Kyle Martin, Julie

Hinton, Sandy Martin, Sec.; John Hill, V. Pres.; Tobi Keele, Treas.; Sherry Jackson, Monica Kelley, Liz

Brown, and Connie Friedley. Not pictured; Scott Caugar, Pres.; Debbi Egerstrom, and Bob Krucker.

Aiming to Achieve High Goals



Through the guidance and assistance of Mr. Youngs and Mr. Starnes, preparations for the Junior-Senior prom

are made by the decoration committee. Group enthusiasm and effort join to produce an exciting event.

Conscientious and successful exemplifies the 1968-69 Junior class of Raytown High. The class of over six-hundred entered their Junior year eager and anxious to launch into a year of unprecedented achievement.

One of the largest groups ever to enter Raytown, the Junior class, has earned complete praise for surmounting goals and setting high standards. As a student body they have participated in all school events and strived to make it an unforgettable year.

As tradition requires the Junior class to sponsor the annual Jr.-Sr. Prom, this year they have exhibited all out effort to make "America the Beautiful" a most memorable theme.

Jerry Acree
 Bill Adams
 Joan Adams
 Carolyn Adee
 Debby Adee
 Peggy Ahmann
 Nola Aldrich



Nicki Alexopoulos
 Banita Allen
 Mike Allinder
 Bonnie Anderson
 David Anderson
 David Angel
 Randy Apgar



Alecia Athenas
 Ron Atkins
 Raymond Atkeisson
 Jim Aucoin
 Bonnie Auld
 Joyce Baker
 Mary Baker



An Able Council Leads Juniors

Jim Barnes
 Mike Barron
 Beverly Bates
 Tim Batlines
 Sue Bauer
 Ken Beach
 Rhonda Beaman



Thom Bear
 Barbara Beebe
 Durinda Belshe
 Jack Belshe
 Francine Benkovich
 Karen Benson
 Michele Bice



Paul Billington
 Wally Binney
 Sharon Bishop
 Vicki Bockelman
 Margaret Boehm
 Jeff Bone
 David Brown



Beth Boyd
 Ed Bradford
 Pat Bradley
 Ed Brann
 Phil Brewer
 Liz Brown
 Diane Brown





Bob Brown
Linda Bryan
Barbara Buchhorn
Dennis Bundren
Joe Burnell
Donna Burns
Nancy Burris



Dawn Burton
Lee Ann Butler
Debbie Butler
Carolyn Cahill
Joel Campbell
George Caldwell
Carol Carlson



Connie Carlton
Debbie Carmack
Brent Carter
Scott Cauger
Rae Cavin
Jim Cesar
John Chandler



Linda Channel
Denise Chapman
Rick Charles
Jim Cheatham
Ron Chinn
Jo Christianson
Debra Clark



Dorothy Clark
Ron Clark
Patty Clark
Teresa Clemens
Glenn Clifton
Steve Clore
Dianna Clutter



Jim Collins
Debbie Cochran
Danny Collinson
Donna Combs
Lynn Coppersmith
Barbara Corn
Rosalie Costanza



Mike Coulter
Kathy Cox
Teresa Coy
John Crawford
David Crim
Gerry Crim
Richard Crook



Carol Crossland
Debbie Crownover
Gary Crutcher
Debbie Cumberford
Connie Cummins
Carolyn Cusumano
Ginzer Cuzick

Studies

Depict

Junior

Effort

Eddie Davis
Linda Davis
Debbie Dawson
Kristie Day
Bonnie Decker
Theresa DeGrave
Debbie DeLapp



Pam Devin
Gary Dickey
Barbara Diecidue
Pat Diecidue
Dan Dietz
Joe DeGiralamo
Karen Dills



Janet Dix
Nancy Dix
Elaine Doelling
Diane Dolson
Greg Dorsch
Rich Doudrick
Bob Dugas



Woody Duncan
Nancy Duncan
Hunter Duvall
Glenn Eckel
Harry Edmonds
Kathy Edwards
Gwen Eli



Jim Collins, Pam Hunter, and John Hovis discuss a future book panel.

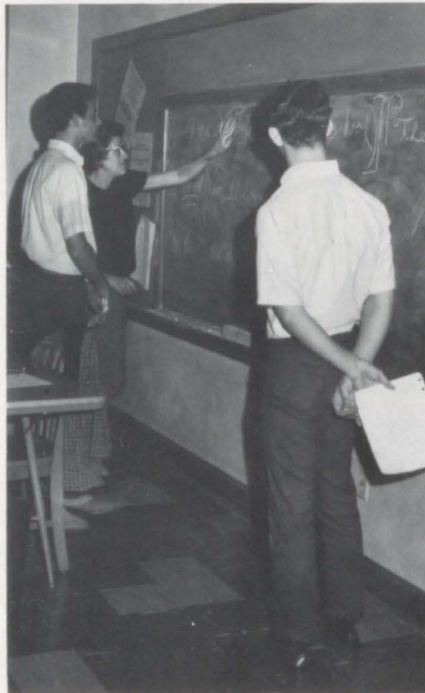

Diagramming becomes an easy task to Glenn Johnston and Steve Nyquist.



Joyce Plank faces testing with assurance after earnest preparation.



Teentown is a great place to get together and reflect on the week's past events. Taking advantage of the

opportunity Thom Bear, Tim Sophy, and Wally Binney discuss the latest news happening at Raytown.



At the choir picnic, JoDean Hearn, Debbie Welt, and Barb Turner walk to the softball game in progress.

Juniors Delight In Happenings

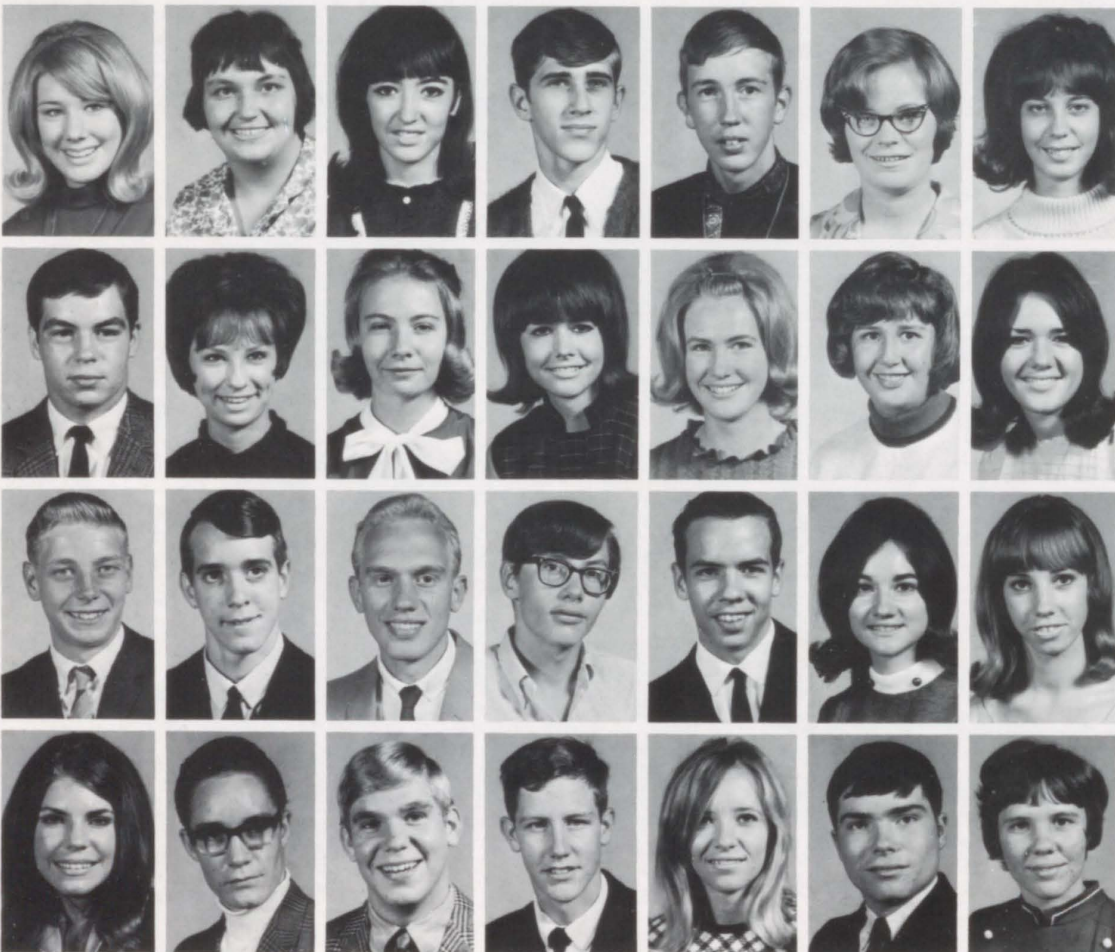

Debbie Egerstrom
Ruth Eissler
Pat Eller
Jim Ellis
Steve Ellis
Theresa Ellis
Janice Elston

Steve Emke
Cheri Enloe
Debby Enyeart
Carol Erickson
Gail Eskew
Adelaide Eubank
Chris Faucett

George Fischbach
Gary Fisher
Barry Fortune
Rick Fowler
Russ Fowler
Janet Franks
Susan Freetly

Connie Friedley
Jeff Fritts
Gary Frost
Ron Frost
Gwyn Gardner
Mike Gattorna
Alice Gerhardt

Susan German
 Judy Gillespie
 Mark Glines
 Paul Goebel
 Gayle Goff
 Debra Conser
 Wesley Gooch



Martha Goodall
 Mike Goodin
 Anne Gordan
 Jay Gradinger
 Pam Graham
 Brenda Grassley
 Debbie Gray



Vicki Gray
 Danny Greaves
 Jim Greene
 Gayle Griffith
 Karen Griffith
 Nancy Gross
 Pat Guttridge



Leah Hagedorn
 Dave Hamel
 Dwight Hamilton
 Roxanne Hammontree
 Suzi Harbor
 Cathy Harden
 LeRoy Harden



Brad Harness
 Donna Harper
 Donna Harper
 Gary Harris
 Stephanie Harris
 Nancy Harris
 Gina Hathorne



Sharon Hauser
 Peggy Hawkins
 Ron Hawkins
 Steve Hawkins
 Andy Haxton
 Debbie Hays
 JoDean Hearn



Lanna Heberlie
 Pat Heck
 Chris Hencke
 Linda Hendricks
 Bill Herman
 Frank Heskett
 Ken Hicks



Debbie Higgins
 Sharon Higgins
 Gaylen Hill
 John Hill
 Joe Hildebrand
 Terri Hinrichs
 Julie Hinton



Jovial Juniors Frolic Merrily



The Can-Can is gaily rehearsed by Martha Goodall and Terri Hinrichs.



Paul Scheil depicts with lightheartedness, the energetic Junior class.



Gayle Goff exhibits gentle "powers of persuasion" at the choir picnic.

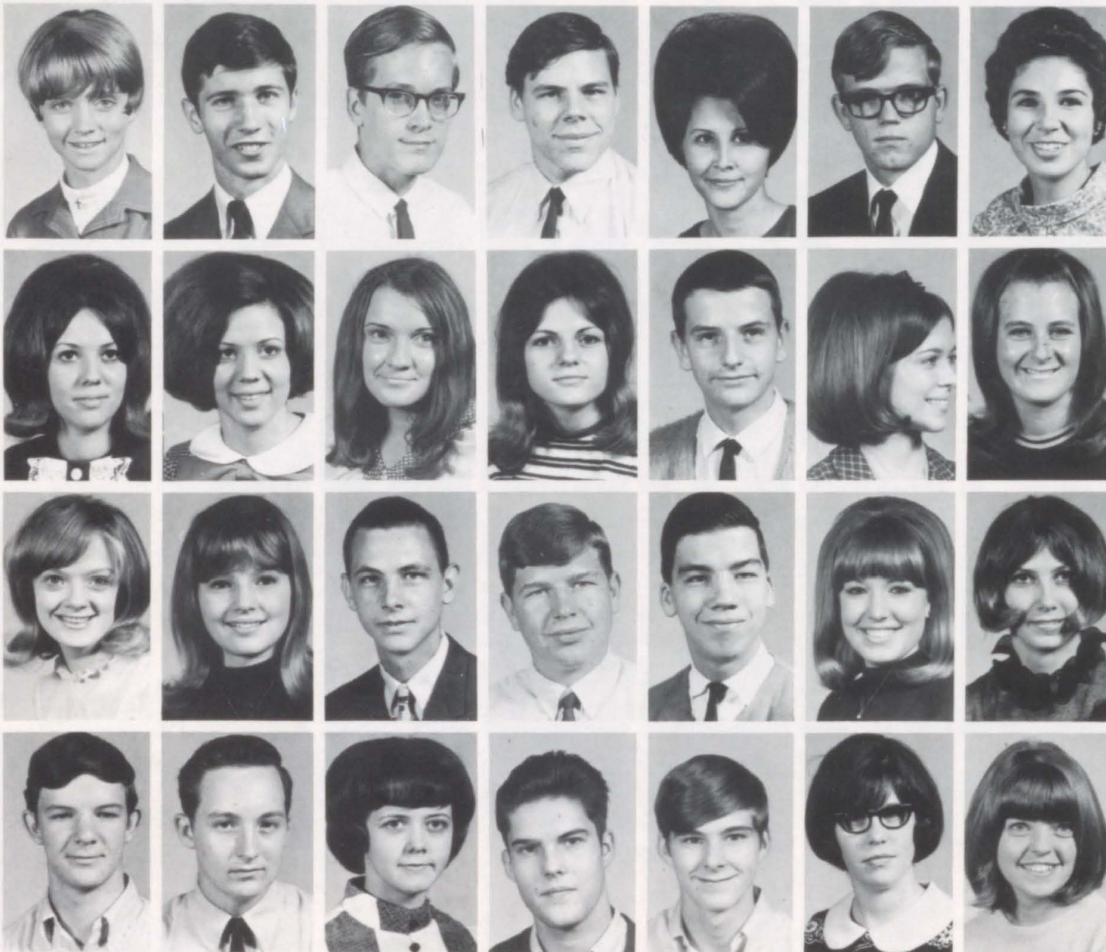

Sue Hoban
Bob Holland
Steve Holland
Lee Holt
Jeanette Holtzclaw
Joe Hopkins
Mary Howard

Janice Hudgens
Jeanette Hudgens
Camilla Huet
Mary Huff
Tim Hummel
Pam Hunter
Patty Hursman

Sherry Hurst
Julie Ireland
Terrell Isaman
Duane Jackson
Robert Jackson
Sherry Jackson
Patty Jessup

Glen Johnston
Charles Jones
Diane Jones
Gene Jones
Mark Jones
Patricia Jones
Teresa Jones

Frank Jourdan
Janet Juliff
Marsha Keeble
Tobi Keele
Monica Kelley
Sue Kelley
Sandy Kelso



Connie Kennedy
Judy Kerr
Karen King
Peggy King
Rod Kirkham
Barbara Klasinski
Patty Klaustermeyer



Jeff Klepac
Linda Knox
Richard Kolie
Diana Kolm
Roger Kolm
Ann Kraxner
Lowell Krofft



Bob Krucker
Mike Kunkel
Mike Labuda
Chris Lackey
Robert Laird
Lynn Lake
Mike Lake



Mark Landingham
Mike LaNier
Darrell Lawrence
Debra Lawson
Patti Lawrence
Barry Lee
Belva Legendre



Steve Leith
Frank Leonard
Ronnie Lewis
Jill Ligon
Janet Lindwall
Larry Lockman
Bob Lockler



Claudia Long
Karen Long
Mary Long
Rose Ann Lucito
Robert Lukenbill
Barbara Lunsford
Michelle Lutgen



Claudia Lux
Ronnie Lynch
Frank Lyngar
Debbie Lynn
Chris Lytle
Ginerva Lytle
Bill McCarty





Mike McCormick
Rick McCormick
Mel McCoy
Steve McCullough
Dave McDowell
Kerry McGee
Mike McGhee



Phil McGeorge
Rick McGovney
Priscilla McIntyre
Don McMahan
Gary McPherson
Bill McWilliams
Debbie Magee



Mary Madison
Kathi Mange
Paul Matthews
Brenda Martin
Kyle Martin
Rick Martin
Sandy Martin

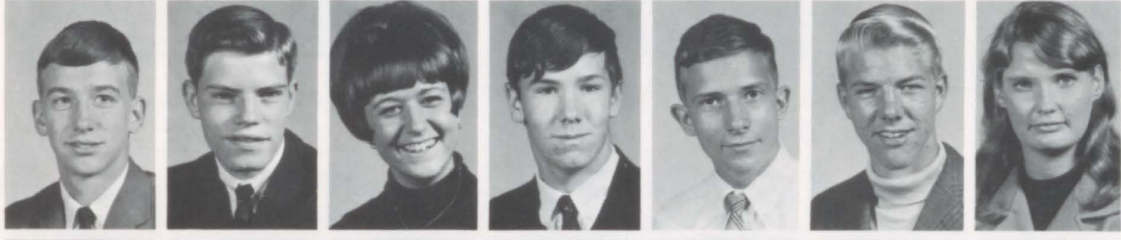

Mike Massey
Mark Maston
Sue Maxwell
Mark Mayes
Doug Meador
Gary Meiners
Sherry Meints



Brenda Meller
Emma Menninger
Patty Merryman
Cindy Miller
Gail Miller
Cecilia Mino
Marcia Minor



Carol Mitchell
Stacy Mitchell
Larry Moffitt
David Mooney
Cyndi Moore
Rick Moore
Paul Morehead



Steve Morth
Dave Mossman
Donna Muchmore
Jay Murphy
Janet Naylor
Jim Newman
Cheri Newport



Daphne Nicholson
David Novak
Steve Nyquist
Patty O'Hara
Nancy Ocejo
Patty O'Dell
Tom Osborne

“See How They Run” to Success



Caught in the confusion between Miss Skillon and his wife, Penelope,

the village vicar, portrayed by Doug Meador, calmly sips a cup of tea.



Applying make-up to Wally Binney, Janice Elston displays her skill.

Mike Parr
Theresa Pascuzzi
Vicki Patchin
Jayne Patterson
Yvonne Patterson
Jackie Peacock
Pat Peine



Danny Pence
John Perdue
Doug Phillips
Jerry Pientka
Lynn Pierce
Sandy Pippin
Joyce Plank



Mark Plaster
Cindy Pope
John Porter
Debbi Powell
Nancy Precht
Steve Ptacek
Kevin Rabourn



Sam Ragon
Linda Rakestraw
Debbie Ramsey
Sherrie Reabold
Laura Redick
Terri Reese
Debi Reiss



Accomplishments Enable Juniors



John Renken
Kathy Reynolds
Patti Reynolds
Debbie Rhode
Chris Rice
Bob Richards
Steve Rideout



Beverly Riley
Dave Rinas
Randy Ritter
Bob Robbins
Barbara Roberts
Jim Robinson
Joe Robles



Kathy Romano
Ed Rose
Ken Rose
Nora Rose
Linda Roseman
Paul Ross
Marianne Saladino

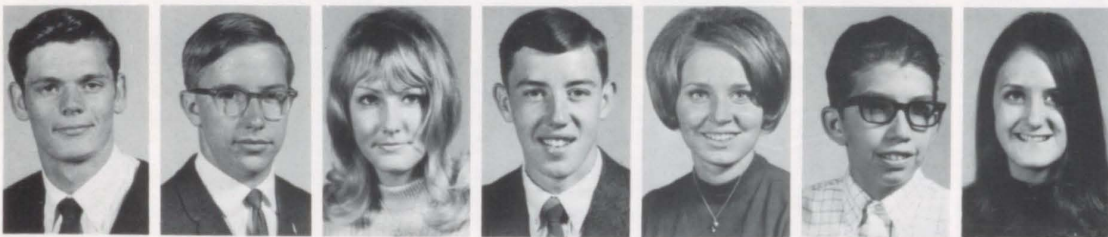

Larry Sanders
Paul Scheil
Vicki Schlueter
Randy Schmidt
Robert Schoolley
Jeannie Schoonover



Sandy Schuckman
John Scheupbach
Tricia Scott
Garrett Sears
Larry Sell
Dale Settle
Cheryl Setzer

Loose Park holds many attractions for RHS students. Surprised at meet-

ing Mr. Renfrow; Monica Kelley, Carol Erickson, Mike Brown, and

Steve Clore join in feeding swans and other escapades of enjoyment.

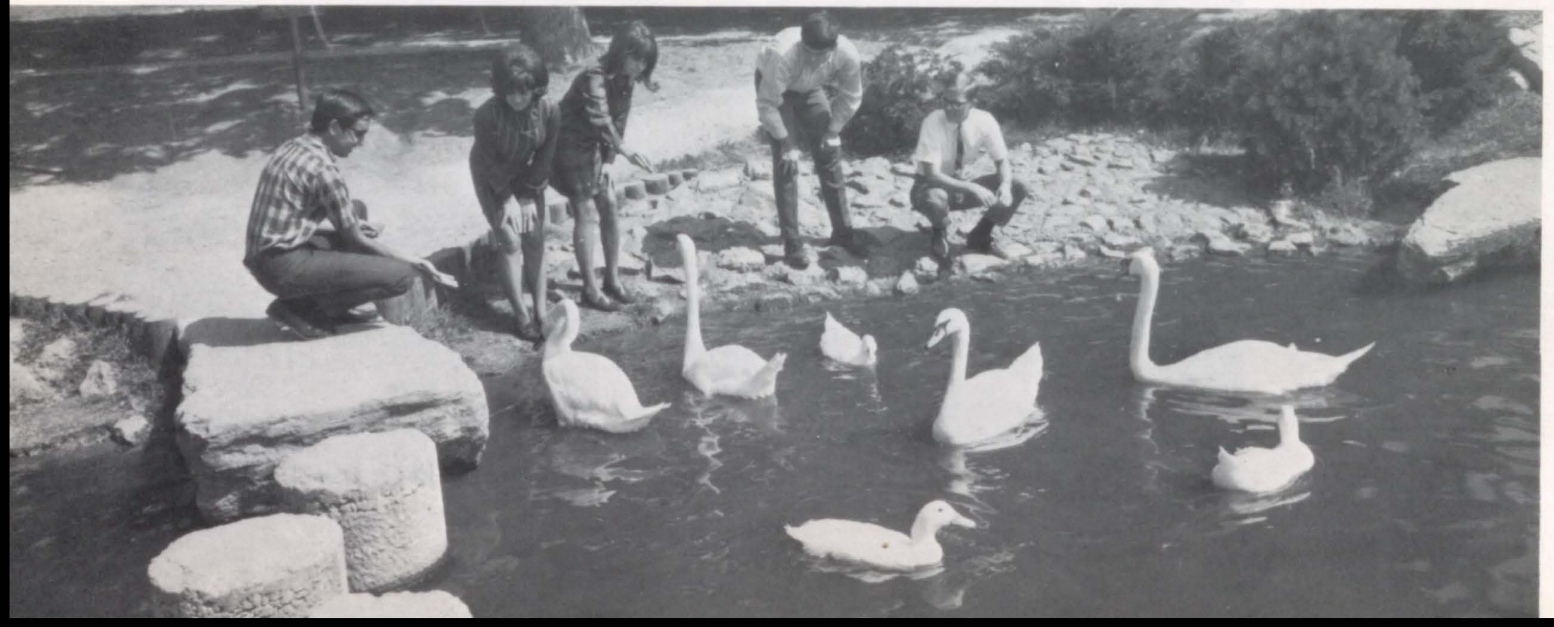

To Pursue Pleasure

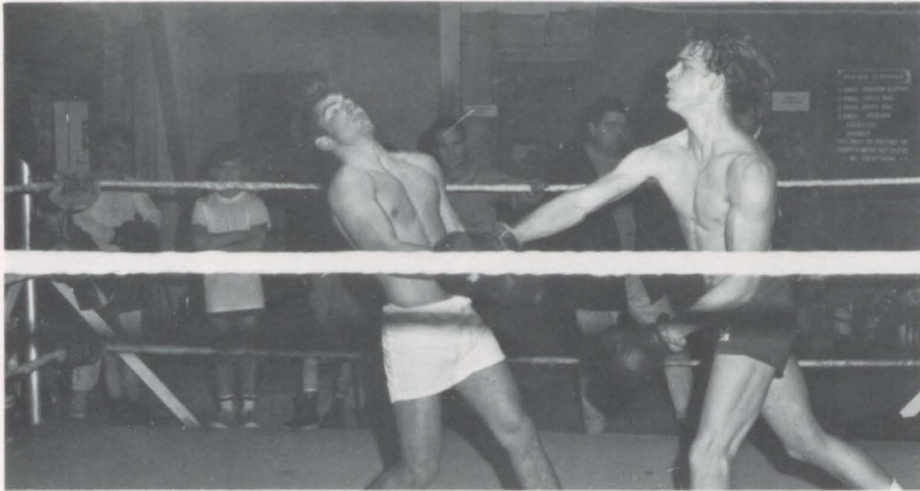

Frank Jourdan, 1969 Kansas Golden Gloves Champion, spars with Richie

Adams in a practice bout for the Missouri Golden Gloves Championship.



Determination motivates Steve Wilson in his sprint for the finish line.

Mike Setzer
Duane Shaw
Mike Shaw
Gail Shearer
Ed Shelley
Debbie Shelton
Stan Shelton



Barbara Shiner
Ann Shireman
Marie Shireman
Marsha Shoaf
Jennifer Shontz
Paul Shortino
Marsha Shubert



Paula Shull
Debbie Singleton
Robert Sloan
Craig Slocum
Beverly Smith
David Smith
Debbie Smith



Diane Smith
Gary Smith
Jack Smith
Lenza Smith
Pam Smith
Sheryl Smith
Shirley Smith



Debbie Smock
Steve Snelling
Debbie Snow
Damon Soltys
Tim Sophy
Pam Spurgeon
John Srader





The elated Kick-Off Queen, Debbie Egerstrom, shares her joy and de-

light with two of her attendants Debbie Shelton and Patti Prather.

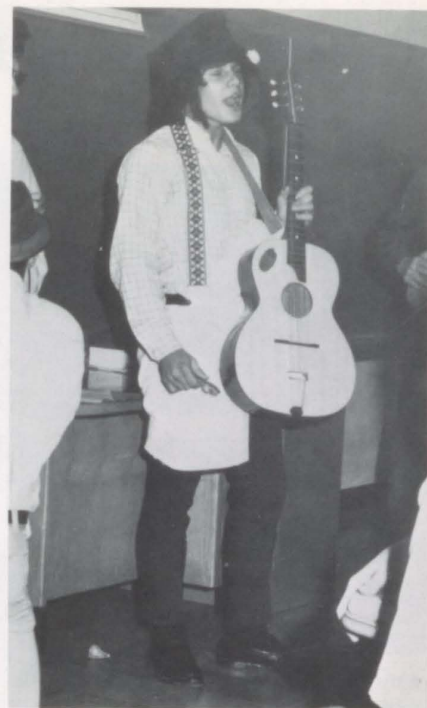

Dave Anderson swings to the soul sound of Silent Night at Latin Party.

Happiness Is Looking Ahead to

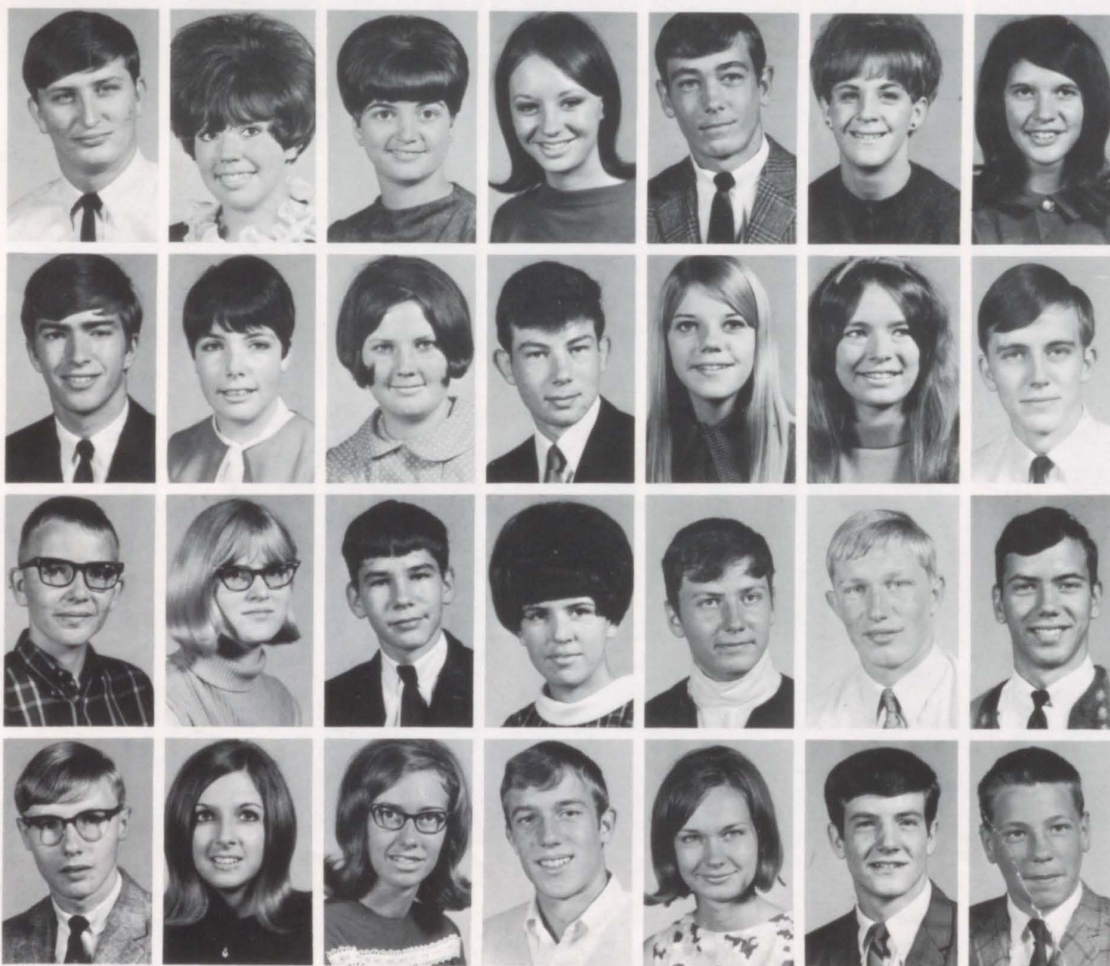

Dennis Staggs
Kathy Staley
Susan States
Janice Stegner
Bob Stevenson
Shelley Stewart
Sharon Stewart

Brad Stillahn
Liz Stock
Vicki Stutzman
Joe Summers
Valerie Suppenbach
Debbie Sweat
Tom Tait

Mark Tashkoff
Connie Tate
Jim Taylor
Kathy Taylor
Rodney Teter
Steve Teter
Gary Thompson

Bill Thompson
Linda Tomlinson
Brenda Treaster
Glenn Tucker
Barbara Turner
Jim Turner
Bob Tuttle

Mike Unruh
Alana Van Camp
Frank Varsalona
Deborah Wagner
Carol Waight
Jackie Warren
Mike Watt



Sharon Watts
Steve Wegener
Jim Weinberg
Debbie Welt
Karen Wendel
Rita Wessels
Cheryl Weston



Janet Weston
Terrie Wheeldon
Joy Wheeler
Jim Wheeler
Judy Wheeler
Terry Whetston
Ellen White



The Oncoming Year As Seniors

Jane White
Mary White
Laura Whitehead
Beverly Wilcox
Tim Wilcoxon
Paula Wiley
Ed Williams



Marta Williams
Mike Williams
Ron Williams
Steve Williams
Brad Willis
Charles Wilson
La Wanda Witham



Linda Wood
Doug Woody
Camilla Wooldridge
Debbie Wycoff
Paula York
David Young
Mark Young



Mike Young
Vicki Young
Bill Yount
Gloria Zamora



Two Freshman Rivals Build the



With genuine interest and ability, Sara Chittwood, President; Debbie Cochran, Vice-President; Janet

Millet, Treasurer; and Debbie Ireland, Secretary; lead the Sophomore Class in setting and attaining goals.

In 1968-69, the Class of '71 successfully overcame one of the most unique problems ever faced by Sophomores at Raytown. As Freshmen, these students were divided between two rival schools. On coming to Raytown, they had to give up their former loyalties and unite as a Sophomore Class.

The Sophomores have sponsored many worthwhile projects including the sale of candy canes and class pins.

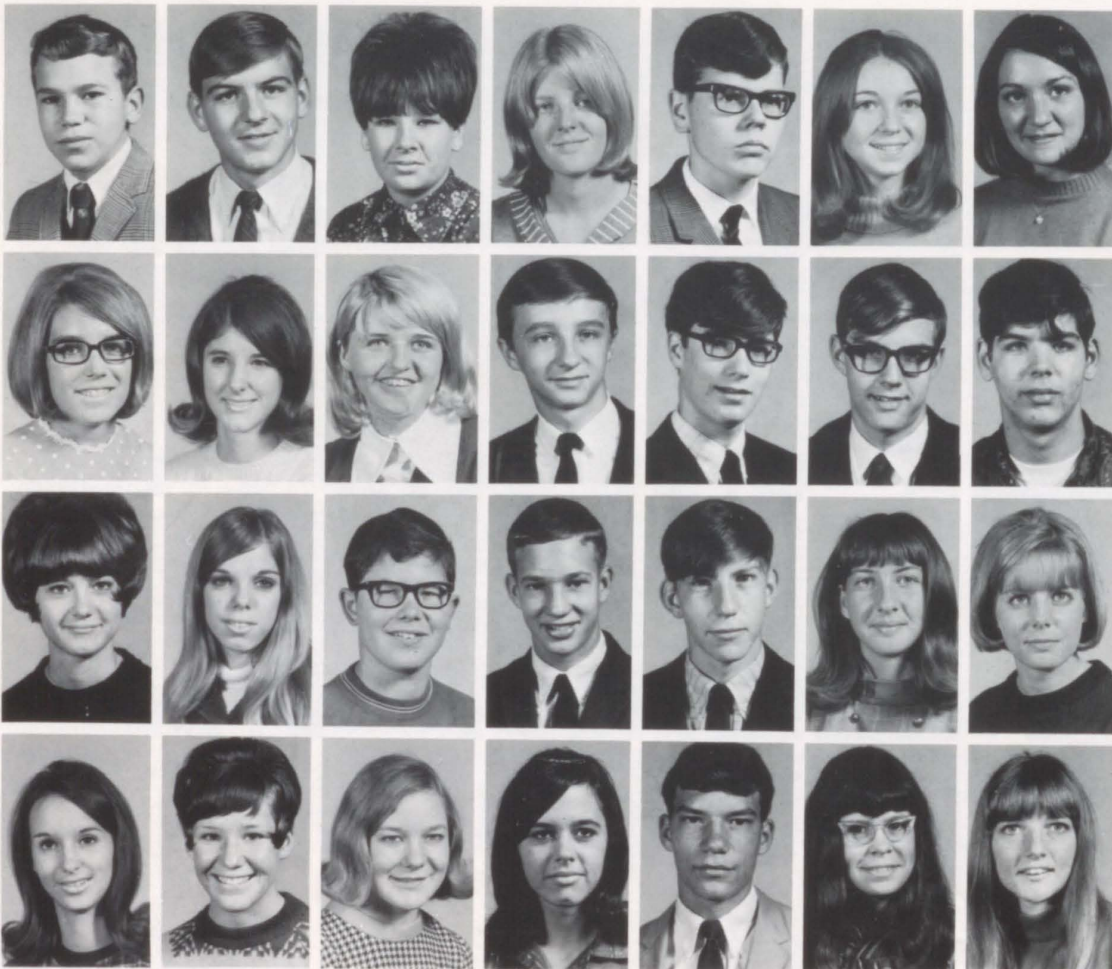

Mark Abbot
Keith Acree
Lynn Albin
Debi Allen
Tim Altis
Tina Ament
Barbie Andrews

Bev Arnold
Patty Babich
Billye Baker
Randy Baker
Scott Baker
Jim Ballentine
David Barnes

Patty Barnes
Jan Basham
Kent Baslee
Fred Batliner
Buddy Batson
Rose Bauer
Pam Beard

Debbie Beauchamp
Joyce Bedell
Vicki Beets
Mary Belfonte
Tom Berislavich
Debby Best
Becky Bink

United Sophomore Class of '71

Karen Bland
Richard Bloom
Pat Bolyard
William Bolyard
Holly Booker
Nancy Boswell



Dale Bowen
Jennifer Bowen
Marc Bowen
Don Bown
Keith Boyd
Bob Boydston
Raejean Braden



Andrew Bradley
Vickie Bradley
Cathy Brady
Lavone Brazil
Ray Brewer
Mary Brewster
Jeannie Brooks



Judy Brown
Julie Brown
Mary Brown
Ronnie Brown
Bill Bryant
Mike Buckles
Patricia Bugh



J. C. Bungart
Richard Buus
Lynne Cagle
Starlet Calderone
Cindy Callegari
Shanon Callwell
John Camber



Pat Campbell
Virginia Campbell
Larry Cappo
Pat Carle
Ricky Carleton
Bill Carlson
Cindy Carlson



Theresa Carlson
Bob Cartton
Mike Carr
Michelle Casterline
David Chambers
Charles Chapman
Randy Chapman





Keith Chastain
Sara Chittwood
Marie Cipolla
Bev Clark
Curtis Clark
Paula Clark
Pam Cobine



Bruce Cochran
Debbie Cochran
Teresa Cochran
Kirk Coffman
Donna Coldsnow
Paula Coldsnow
Michael Coleman



Helen Colin
Shiela Conard
Patricia Connors
Herb Cooper
Diane Cordts
Becci Cort
Mike Cothorn



James Cox
Roy Cox
Lynda Crank
Larry Crawford
Nancy Crawford
Clinton Crownover
Bill Cummins



Cynthia Curtman
Debbie Curley
Lynda Czerwonka
Barbara Dalrymple
Dianna D'Aura
Pam Davidson
Wanda Davidson



Kathy Davis
Tim Davis
Mike Day
Randy Day
Connie DeFoe
James DeGraeve
Dennis Denrow



Cynthia DePew
Jim Devin
Janice Deppensmith
Denise Derby
Richard Dick
Steven Dietzel
Nancy Ditsch



Judy Dodson
LeAnne Dolan
Kathy Douglas
Becky Dowell
Joel Duggins
Denise Duncan
Nancy Duncan

Karen Duncanson
 Dick Dunn
 Janice Dunn
 Debbie Durbin
 Rene Durbin
 Nancy Durham
 Frances Dyche



Sue Earley
 Richard Easterday
 Kim Ecker
 Alan Eikel
 Robert Eisele
 Bruce Eisenhauer
 Galen Ellis



Kathy Ellis
 Kristy Ellis
 Rodney Ellis
 April Ellison
 Susan Emke
 Diane Endicott
 Pam Engle



Sophomores Give Talent to RHS



As a member of the Girls' softball team, Joyce Bedell coaches her teammate safely across homeplate.

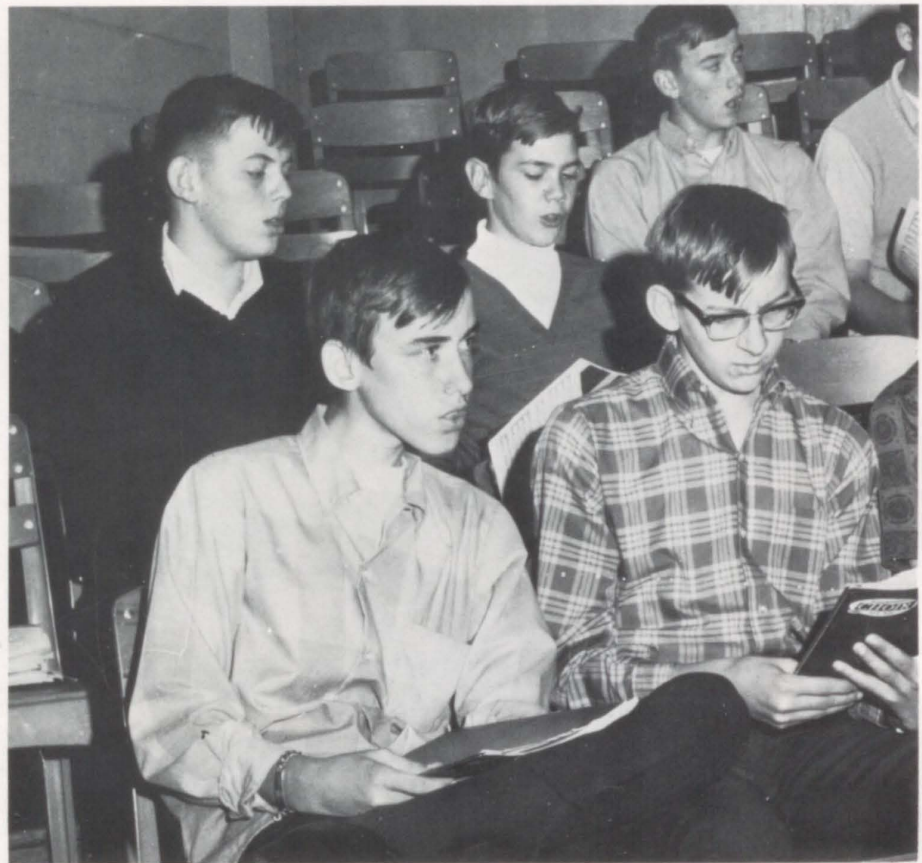

Boys' Glee provides an excellent opportunity for Tim Gordon, Keith Chastain, Gerald Hobles, and Sam

Long to develop their interests in music. A wide variety of courses allows students to take classes they enjoy.



Patti Englund
Sally Erickson
Steve Eshelman
Susan Essex
Susan Eubank
Doug Evinger
Frank Fain



Barbara Farner
Ginger Farmer
Jimmie Farmer
Thomas Farnham
Robert Fee
Susan Felker
Francis Fenske



Steven Finlay
Debbie Fischback
Don Fischer
Bob Fisher
Shirley Fitzgerald
Patricia Floyd
James Flynn

Sophomores Rally Class Spirit for



Jane Forester
Richard Forrester
Cathy Fortune
Jim Foster
Vicki Fox
Michael Francis
Ray Francis



Robin Frazier
Lynda Frost
David Fuehr
Richard Gann
Rodney Garrett
Linda Garrison
Wallace Gautreaux



Midge Geer
Steve German
Guy Gettys
Marti Gill
Debbie Glayzer
Bruce Goodnight
Tim Gordon



Patrick Gorman
Steve Grafton
Regina Grassley
Dan Gray
Wanda Gray
Dana Green
Cynthia Griffel

Donna Grist
 Karen Gust
 Lynn Guetlick
 Mary Hagan
 Billy Hale
 Dan Hall
 Rebecca Hamel



Leslie Hancock
 Ray Hanna
 Lynn Hansen
 Linda Hardegree
 Debby Harle
 Glenn Harmon
 Pam Harmon



Susan Harrison
 Gail Hathorne
 Harriet Haxton
 Mark Heckman
 Tim Heil
 Cynthia Herbert
 Debby Hernandez



Student Council Christmas Project

Charlotte Hess
 Carol Heying
 Steve Heyton
 James Hicks
 Joyce Hill
 Mike Hill



Pamela Hill
 Carolyn Hilton
 Gerald Hobbs
 Mark Hodson
 Elaine Horner
 Thomas Hosmann
 Robert Hougas



Christy Howard
 Richard Hubbard
 Doug Huff
 Gary Hunsucker
 Cheryl Hunter
 Daryl Hunter
 Jackie Hutchens



Deborah Ireland
 Kathy Irwin
 Marilyn Isaman
 James Jackson
 Robert Jackson
 Roberta Jackson
 Verna Jackson





Paula Coldsnow strikes an imaginative pose for a passing photographer.



Tim Heil takes advantage of a snowy branch to attract the attention of

Janet Munkers and Larry Mooney as they leave the school building.

Sophs Practice Playful Antics

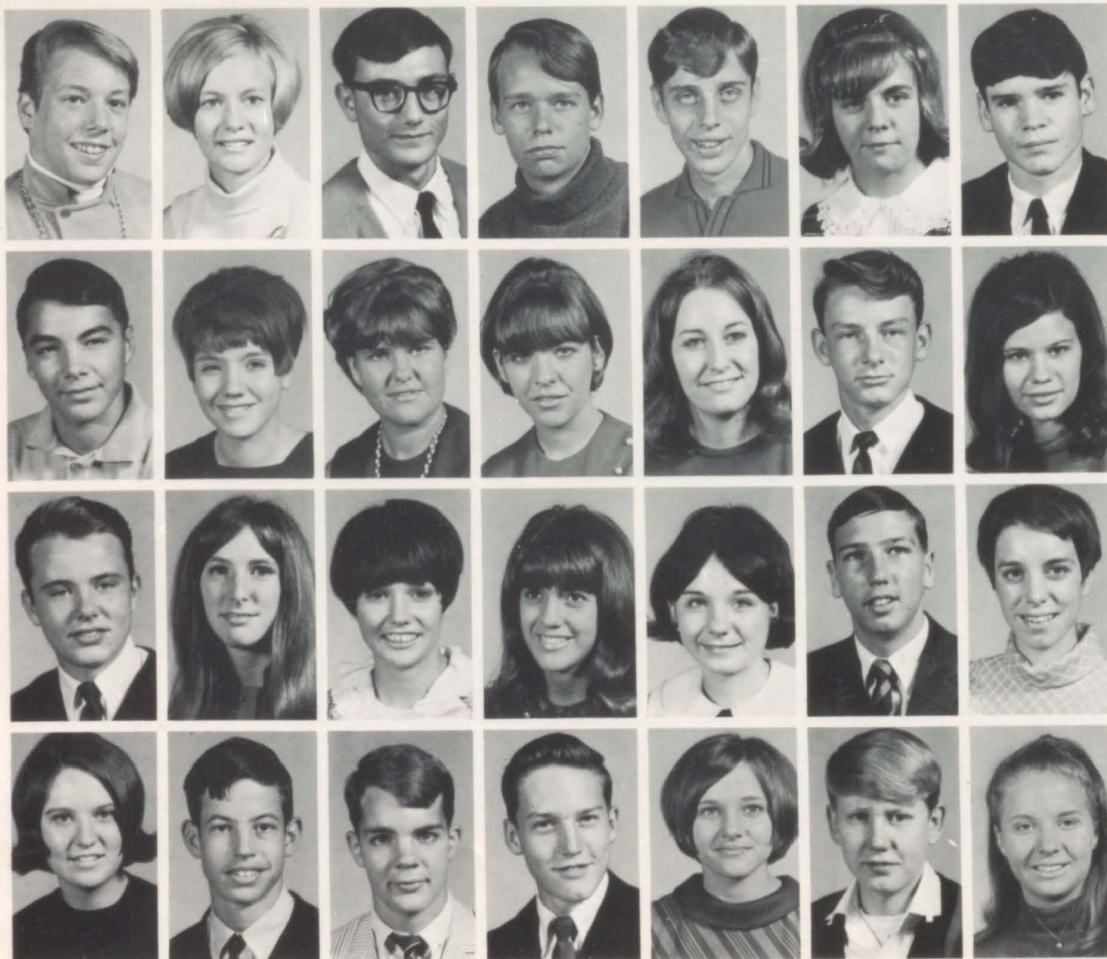

Jonathan Jacoby
Gail James
David Jason
William Jegen
Cary Jepson
Kay Johnson
John Johnson

Keith Johnson
Martha Johnson
Shirley Johnson
Bev Jones
Bonnie Jones
Doug Jones
Leanna Jones

Todd Jorgensen
Barbara Joy
Debbie Joy
Linda Kane
Carmen Kappler
Michael Kelley
Linda Kenepaske

Karen Kennedy
David Kidd
Scott King
John Kingsolver
Debbie Kliethermes
Michael Kliethermes
Nancy Koelling

Patti Kolosick
 Robert Kratschmer
 Dennis Kretschmer
 James Kronsbein
 Dan Krucker
 Gary Krueger
 Steve Kudart



Doug Kulp
 Janet Kunkel
 Linda Laeupple
 Susan Lamb
 Lynn Lamkin
 Linda Lane
 Shirley Laney



Ross Lanham
 Peggy Lanier
 David Leffert
 John Lemberger
 Donna Lentz
 Kirk Lewis
 Diana Livingston



Jo Carol Lockard
 Mari Loftus
 Denise Logston
 Dwight Long
 Sam Long
 Scott Long
 Connie Lowe



Gretchen Lowenstein
 Chester Lukenbill
 Pam Lutgen
 Gary Lyngar
 Kenneth McAlpin
 Barbara McCall
 Roxanne McCarty



Richard McClellan
 Charles McCormick
 Joanne McCullough
 Linda McDevitt
 Jennifer McDonald
 Mike McGinnis
 Jay McIntosh



Susan McKinney
 Deborah McRay
 Cynthia Mace
 Kathy Mack
 Linda Maness
 Kenn Mann
 Dennis Marchant



John Marchetti
 Patricia Marsalli
 Della Martin
 Jim Martin
 Linda Martindale
 Kathy Martindale
 Donald Massey





Georga Mathews
 Dave Mathia
 Ernest Matt
 Susan Mauk
 Marcia Mayer
 Mike Mayosky
 John Mead

Ritchie Meadors
 Terry Medlin
 Mary Miller
 Janet Millet
 Dee Mills
 Steve Mishler
 Doris Mitchell

Mike Mitchell
 Steve Mitchell
 Linda Mock
 Jeff Molder
 Debbie Monaco
 Larry Mooney
 Jan Mosiman

Friends and Clubs Become Very

Cathy Seefurth, Leslie Hancock, Karla Swenson, and Ruthie Stayton

anxiously await tryout instructions for school play, "See How They Run."

Sara Chittwood and Charlie McCormick take a break from the daily rush.

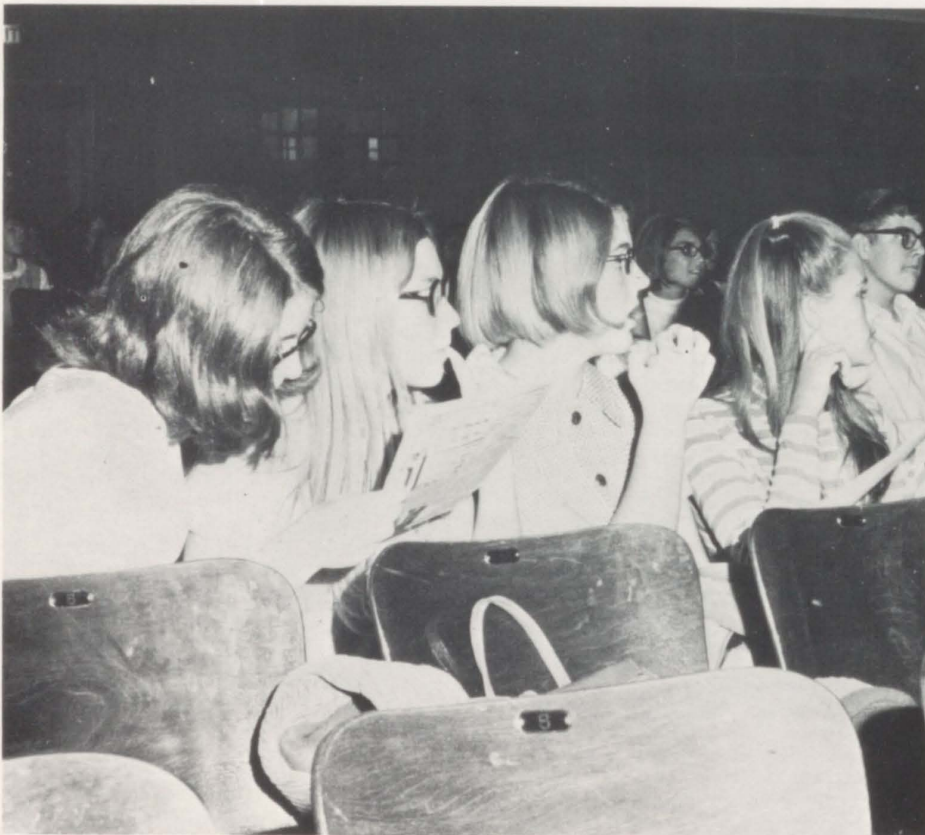

Bob Mozley
Janet Munkers
Connie Myers
Frank Myers
Doug Myers
Robert Myers
Mike Myler



Judy Nau
Barbara Neathery
Theresa Necessary
Bill Neil
Beth Newbill
Barbara Nicholas
Peggy Nicholas



Debbie Nicholas
Jerry Nicholas
Robert Nicksonger
Susan Nickle
Connie Null
Debbie Oliphant
John Ostlund



Essential For All Sophomores

Debbie Overbay
Peggy Owen
Jackie Owens
Terri Owens
Nancy Packer
Debra Parker
Jim Parker



Linda Patti
Janet Pence
Ken Penn
Nancy Pennington
Darlene Percifield
Donna Percifield
Karla Perrey



Debbie Peters
Shirley Pettyjohn
Kenny Phelps
Cynthia Phillips
Lynn Phillips
Richard Phillips
Sylvia Phillips



Alyce Picard
Debbie Pierce
Stan Pierce
Mark Pinder
David Pine
Debra Pinzl
Debbie Pippin

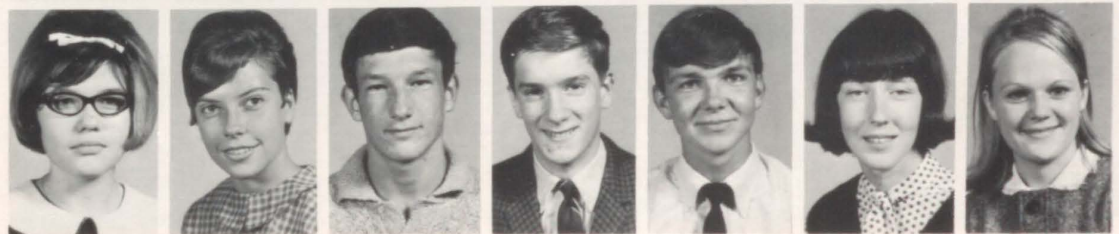



Clarie Pollick
 Jackie Pollock
 Dwight Postlewait
 Marti Potter
 Patti Prather
 Patti Price
 Jan Pryce



Toni Pummill
 Donna Putt
 Robert Qualls
 Barbara Quinn
 Emily Ragusa
 Delores Ravenscroft
 Theresa Rayl



Ruth Rededbaugh
 Nancy Reed
 Rick Redford
 Randy Reid
 Dale Reid
 Dave Reisner
 Jana Reynolds



Randy Rhyneer
 Martha Ricehouse
 John Richardson
 Doug Rinas
 Diana Robbins
 Cathy Roberts
 Raymond Roberts



Robin Robinett
 Bill Ross
 Becky Rosanbalm
 Vicki Ross
 Larry Russell
 Stephenie Russell
 Tom Ryan



Vicki Salsig
 Janet Sandifer
 Everett Sanford
 Gail Scheuneman
 Ronnie Schick
 Paul Schooling
 Rex Schowengerdt



Debbie Schulz
 Debbie Scrogam
 Sharon Seston
 Cathy Seefurth
 Michale Seever
 Ronnie Sells
 Karen Setzer



Lynda Shannon
 Dee Sheperd
 Kathy Shirk
 Christine Shockley
 Maxine Shull
 Phillip Sides
 Michelle Simcox



Creative ability is clearly displayed as Miss Hellinger's English class

hands in projects they made while studying *Lord of the Flies*.



Waiting anxiously for a rebound, Kirk Coffman closely watches the ball.

Learning Leads to Satisfaction

Sharon Simcox
Susan Smiley
Gwen Smith
Richard Staihr
Debbie Staley
Harold Stanley
Ruthie Stayton



Bill Snyder
Robert Sorenson
Carol Spear
Richard Staihr
Debbie Staley
Harold Stanley
Ruthie Stayton



Terry Stephens
Richard Stewart
Connie Still
Barney Stockman
Mary Stockman
Debbie Stokes
Debbie Stokesbary



Patricia Stover
Kathy Straub
Jan Stryker
Mark Studt
Debbie Sturgeon
Chuck Surgeson
Debbie Sullivan



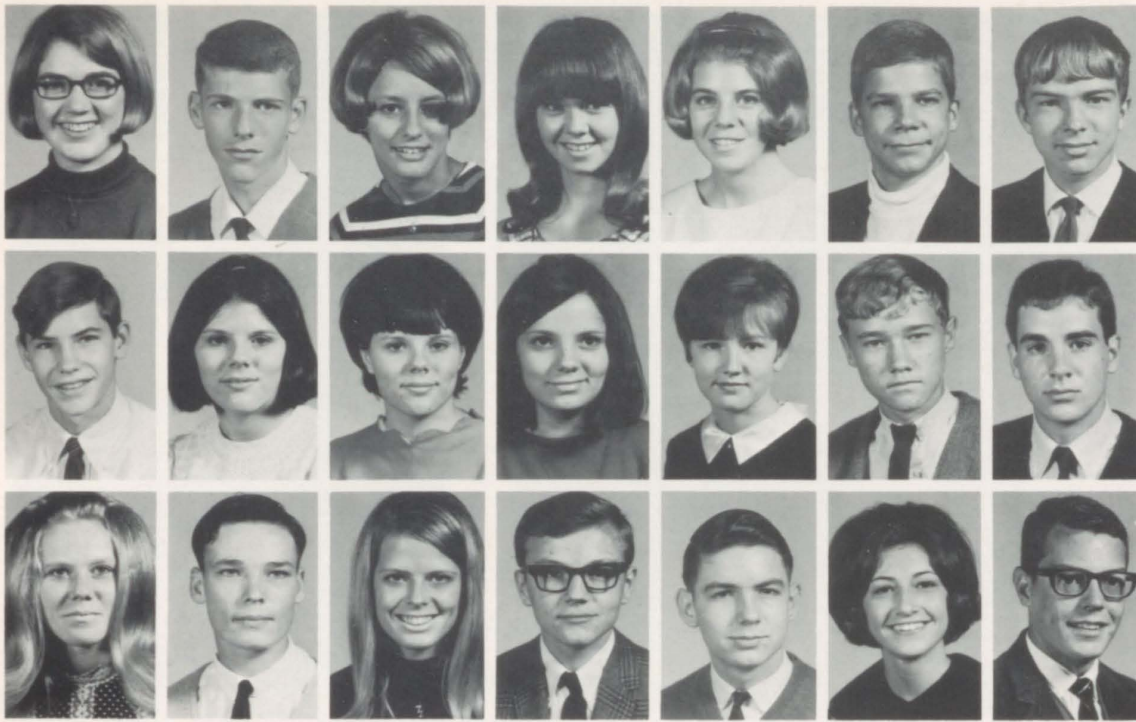

Karla Swenson
Robert Swift
Cathy Sword
Sharon Tawney
Susan Taylor
Mark Taylor
Steve Taylor

David Teegarden
Janet Thomas
Joyce Thomas
Kathy Thomas
Ceclia Thompson
Mike Thompson
Roger Thompson

Janice Thornton
Gary Timberlake
Trubie Titus
Randy Tolle
Robert Tope
Linda Tribble
Jay Trotter

Pleasure is Found in Activity



Dennis Trusty
Rita Tuder
Janet Tusley
Deloris Turner
Debbie Turpin
Jim Tuttle
Kay Ursery

Linda Van Trump
Gretchen Vandenberg
Greg Vincent
Glen Wade
Pamela Wallace
Chuck Wass
Elaine Watson

Charles Welch
Patty Welch
Gary Welcher
Jackie Welchon
Marti Wells
Joyce Welt
Sandra Wendel

Darrell Wendleton
Harrison Wheeler
Karen Whelan
Debra White
James White
Linda White
Cheryl Wienke

Cindy Williams
 Gary Williams
 John Williams
 Debbie Willoughby
 Kathryn Wilson
 David Wing



Debbie Witthar
 Donna Wolverton
 Joyce Wolverton
 Tim Worley
 Debbie Wren
 Christine Wright
 Phillip Yelton



Patti Young
 Bobbi Yount
 Mary Zinser
 Kevin Zuzich



Both Academic and Recreational



Scott King takes advantage of study hall to finish a reading assignment.



Donna Coldsnow attracts an interested audience as she seeks to enter-

tain members of scenery committee by performing some Sophomore stunts.

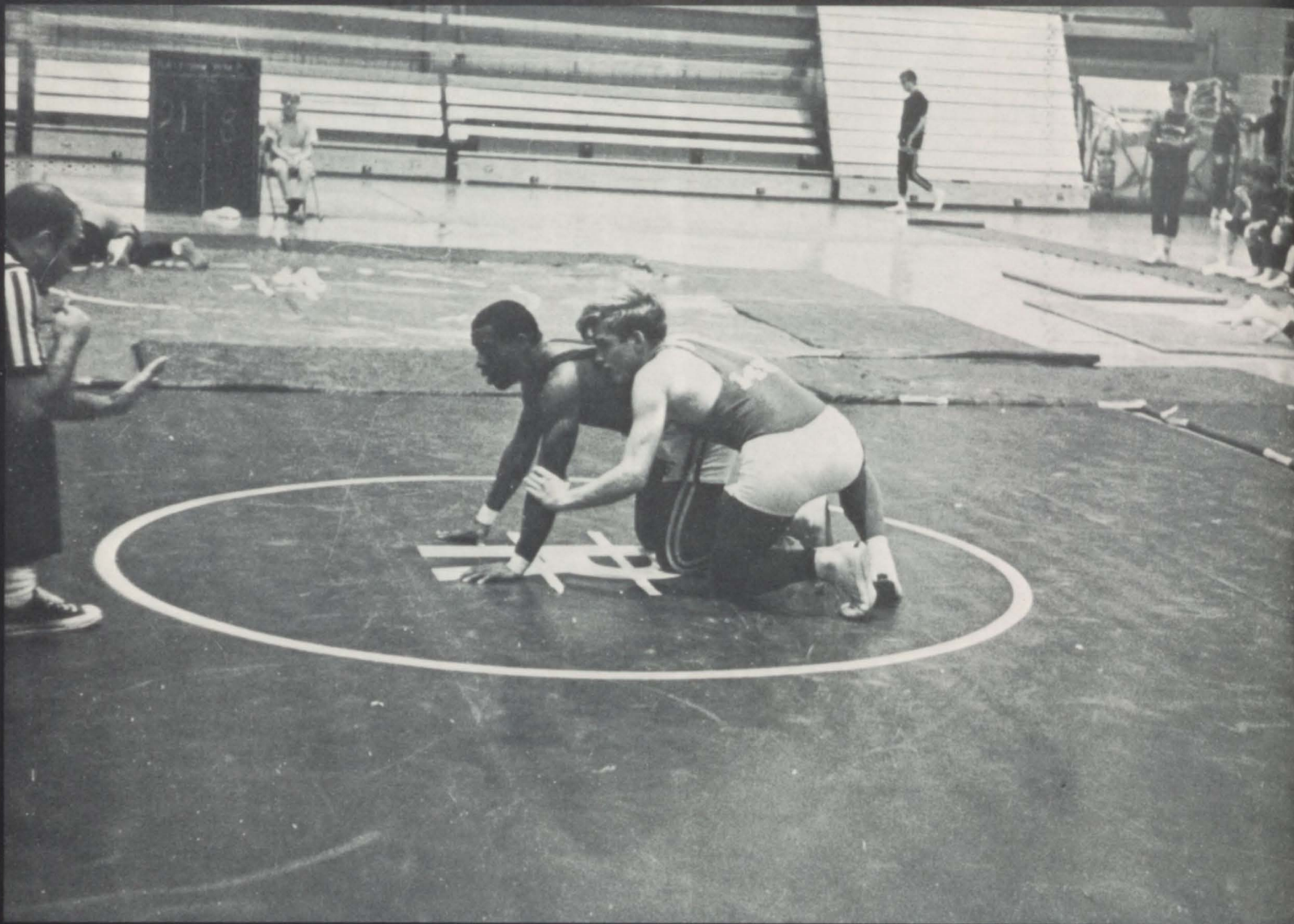



A
T
H
L
E
T
I
C
S

Girl's Sports

Skill and Coordination Combine



BACK ROW: Mrs. Aspedon, Jo Hearn, Susan Eubank, Chris Lackey, Claudia Long, Jo Christenson, Gail Eskew, Debby Penzl, Cindy Moore, Wanda Davidson. FIRST ROW: Deb-

bie Schooling, Carol Cockrell, Sharon Simcox, Adelaide Eubank, Debbie Glazier, Debbie Carmack, Kathy Holwick.

Besides being proud of boys sports, Raytown recognizes her outstanding girls intramural teams. Under the direction of Mrs. Aspedon and Mrs. Gabbard, the volleyball, basketball, and softball teams ranked high in competition. Team members practiced long hours after school in preparation for Saturday Sportsdays held at area schools. Raytown returned from each of these contests with a trophy and nothing less than second place. Seniors Kathy Holwick and Debbie Schooling served as captains of the teams.



Debbie Egerstrom takes a step forward as she serves the ball.



Awaiting instructions from Mrs. Gabbard, the softball team meets on

the junior high school's football field for an afterschool practice.

in Victorious Season for Girls



Concentrating on form, Lynn Hansen strives to sink a free throw in gym.



Mary Brown searches her memory for an answer to the volleyball test.



Sandy Martin watches as Bev Bates stretches to return the serve.



As Chris Faucett observes, Nancy Reed returns an opponent's volley.



BACK ROW: Debbie Schooling, Chris Lackey, Claudia Long, Debbie Penzl, Cindy Moore, Susan Eubank, Wanda Davidson, Jo Dean Hearn,

Kathy Holwick. FIRST ROW: Debbie Carmack, Donna Grist, Lynn Hansen, Mara Baronti, Jackie Jorgensen, Carol Cockrell, Joyce Bedell.

Girls Excel in Various Sports



Debbie Schooling swings hard but fails to connect in softball sportsday

at Mill Creek Park. The girls team went on to place second in contest.



Bowling in PE class adds excitement to Kristie Day's school routine.



Chris Lackey practices her windup before sportsday softball game starts.



As the basketball leaves Jana Reynolds' hands, her classmates eagerly

watch for ball to rebound or to circle rim and add one point on to score.



Relaxing after a victory, Jim Legg and Steve Owsley discuss the game.



As the ball leaves the pitcher's hands, Mike Herring clutches the baseball

bat and prepares to swing. The team practices at Robinson school.

RHS Supports Two New Sports



Displaying the form that made him captain, Jack Belshe strives to win.



As Raytown fans cheer, Stacy Mitchell streaks down the pool.



After placing first, Captain Scott Cauger is helped out of the pool.

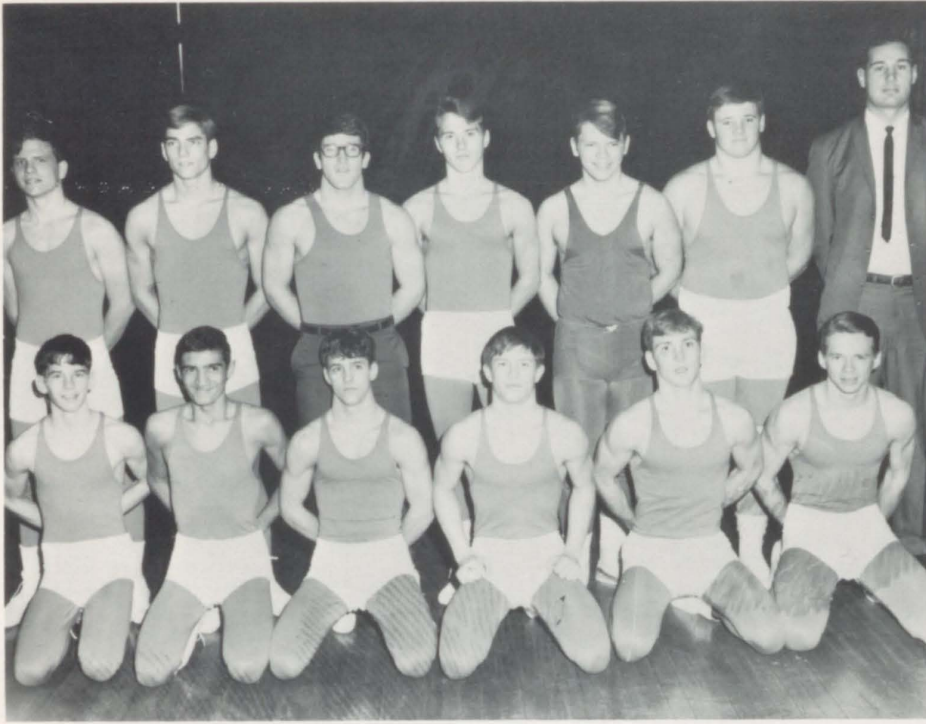

BACK ROW: Jim Brown, Alan Schmidt, Roger Prewitt, Larry Turner, Phil Sides, Greg Potts, Coach Brush. FRONT ROW:

Jim Taylor, Tom Lytle, Larry Frank, Bill Yount, Rich Adams, Gary Sides.

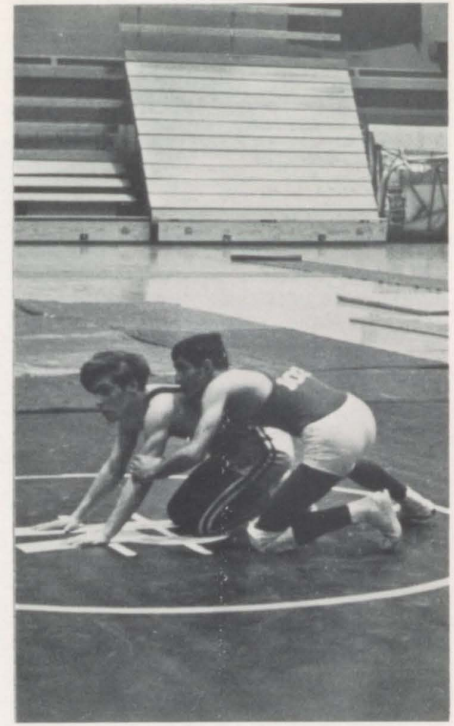

Waiting for the referee's signal, Tom Lytle determines his strategy.

Wrestling

Wrestling Team Proves Ability



Grasping for a hold, Gary Sides works to find a weakness in his rival.

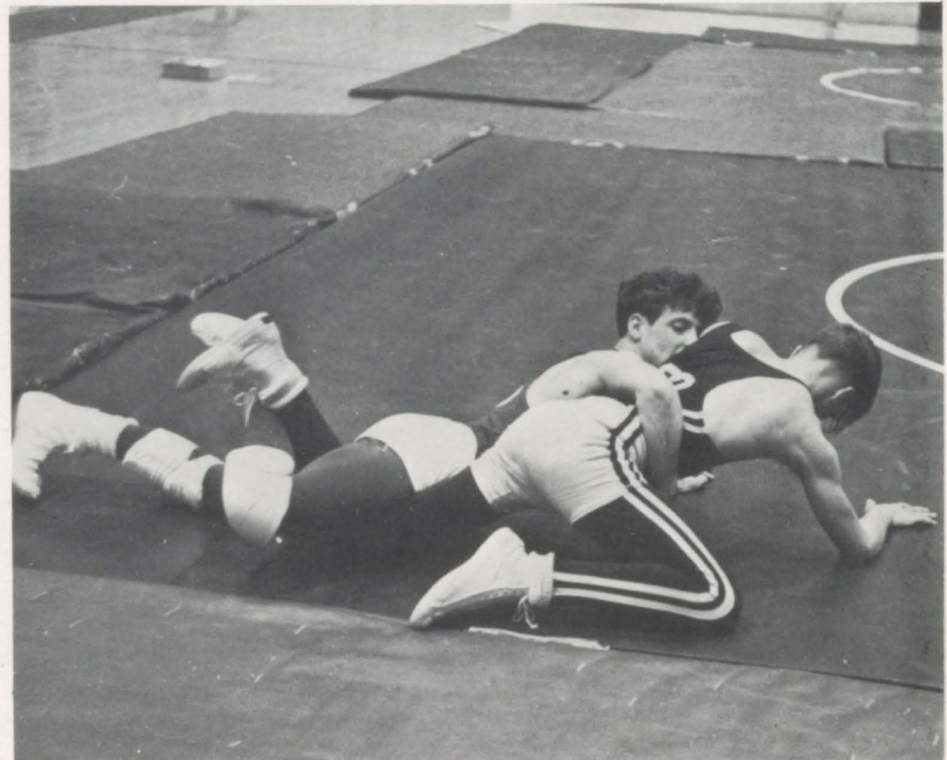

As a Truman wrestler tries to free himself from Larry Frank's control,

the Jay's captain tightens his hold and goes on to pin his competitor.



After securing a Raytown victory by pinning his opponent in the Chrisman

meet, Greg Potts is carried from the mat by exuberant team members.

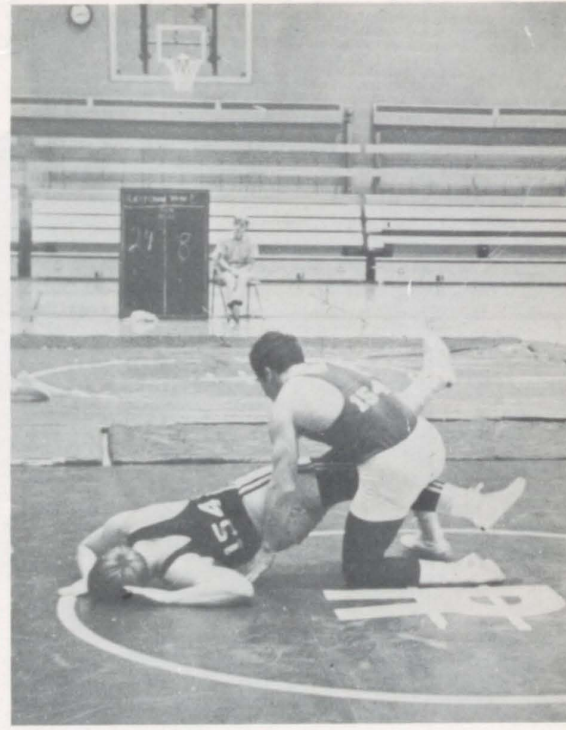

Captain Roger Prewitt strengthens the margin by crushing his opponent.

In Inter-School Competition



Greg Potts takes down his adversary from Chrisman for two points.

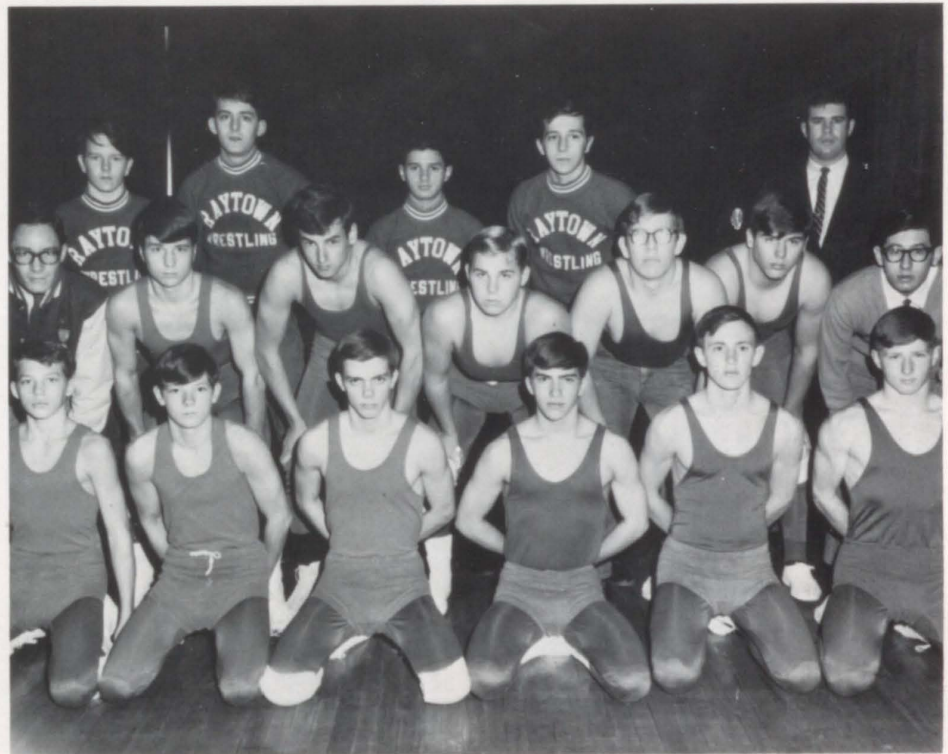

BACK ROW: Ross Lanaham, Steve Mishler, Chris Lytle, Greg Combs, Coach Rice. SECOND ROW: Jeff Fritts, Bruce Shouse, Frank Binney, Randy Lemberger, Paul Gobel, Mike

Turner, Frank Varsalona. FIRST ROW: Eric Penniston, Doug Long, Steve Clore, Brad Stillahn, John Chandler, Bob Locklear.

Enthusiastic

Jays

Characterize



Excellent blocking by Dave Rinas helps Carl Firds gain valuable yard-

age against Jeff City Helias in Raytown's annual homecoming game.

Varsity Scores

RHS	28	0	Springfield Central
RHS	0	19	Jeff City
RHS	21	9	Truman
RHS	21	7	Ruskin
RHS	17	7	Center
RHS	20	26	William Chrisman
RHS	0	0	Jeff City Helias
RHS	27	6	North Kansas City
RHS	7	13	Oak Park
RHS	6	7	South



Jim Turner demonstrates agility as he avoids a Jeff City opponent.



During the Truman game, a referee stands with upraised arms, signaling a touchdown to be added to Raytown's growing list of victories.

Raytown's Season

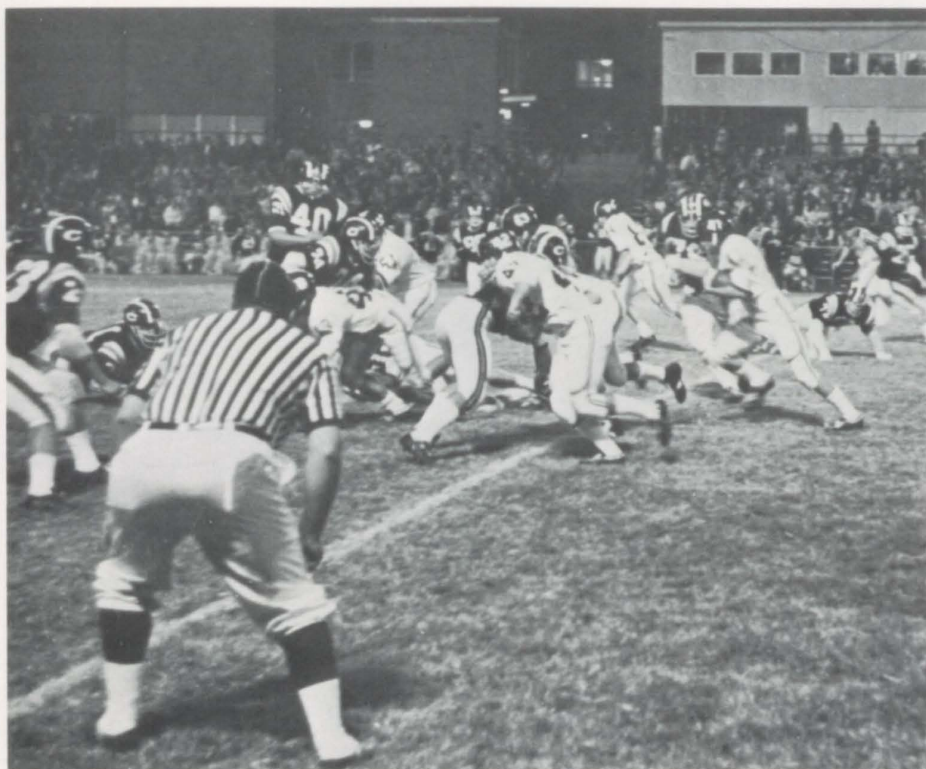

On a brisk night at Chrisman, Jerry Acree surges forward through a hole

in the Bear's defense for another first and ten by the Bluejays.

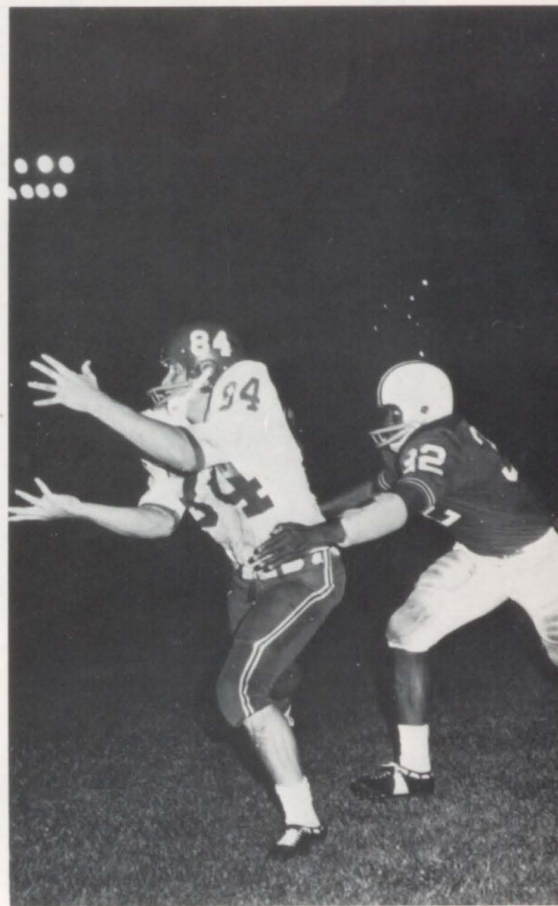

Dave Dickey receives a pass despite a pursuing Jeff City Jay's efforts.



BACK ROW: Coach Parks, Coach Willey, Jim Miller, Eddy Bradford, Mark Studt, Rex Studt, Layton Yates, Dave Dickey, Randy Weber, Mike Klaustermeyer, Paul Moorehead, Coach Chronister, Coach Brush, Coach Renzulti. FOURTH ROW: Paul Ditty, Phil Brewer, Stan Harris, Dave Bown, Doug Meadors, Greg Potts, Carl Fields, Jim Legg,

Mike Herring, Pat Heck, Brad Willis, Steve Teter, Bruno Riegl, Coach Chittwood. THIRD ROW: Chris Lytle, Steve Gillespie, Gary Leeper, Greg Runyan, Terrin Krinke, Steve Emke, Jim Turner, Jerry Acree, Greg Grounds, Tom Bear, Kenny Beach, Woody Duncan, Ray Hanna. SECOND ROW: Jay Trotter, Dwight Hamilton, John Hill, Frank

Lyngar, Mike Parr, Raymond Atkeisson, Steve Ptacek, Doug Phillips, Randy Apgar, Ron Atkins, Richard Adams, Tom Lytle. FIRST ROW: Bob Stevenson, Bob Krucker, Dave Anderson, Dave Rinas, Bill Renick, Roger Prewitt, Steve Owsley, Curtis Funk, Tom Osborne.

Team, Led by Senior Lettermen

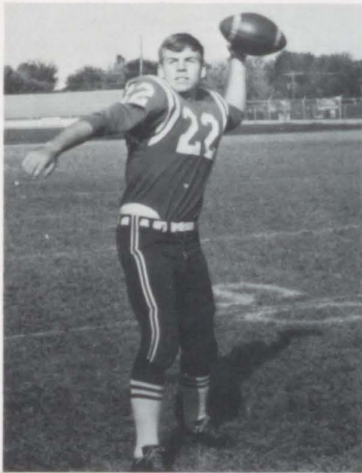

Steve Gillespie
Back

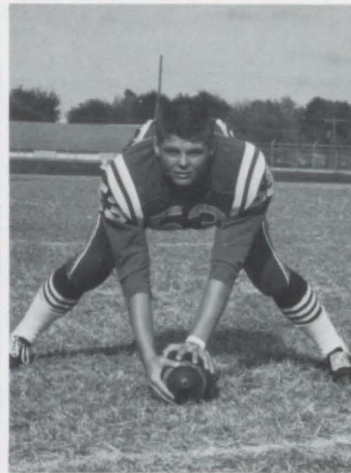

Stan Harris
Center



Mike Herring
Back

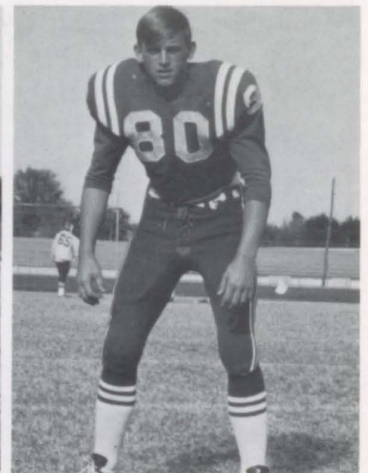

Mike Klaustermeyer
End

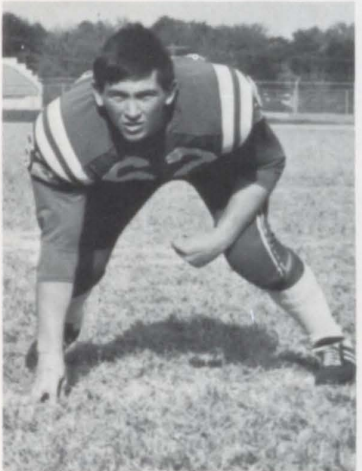

Terrin Krinke
Guard



Gary Leeper
Tackle

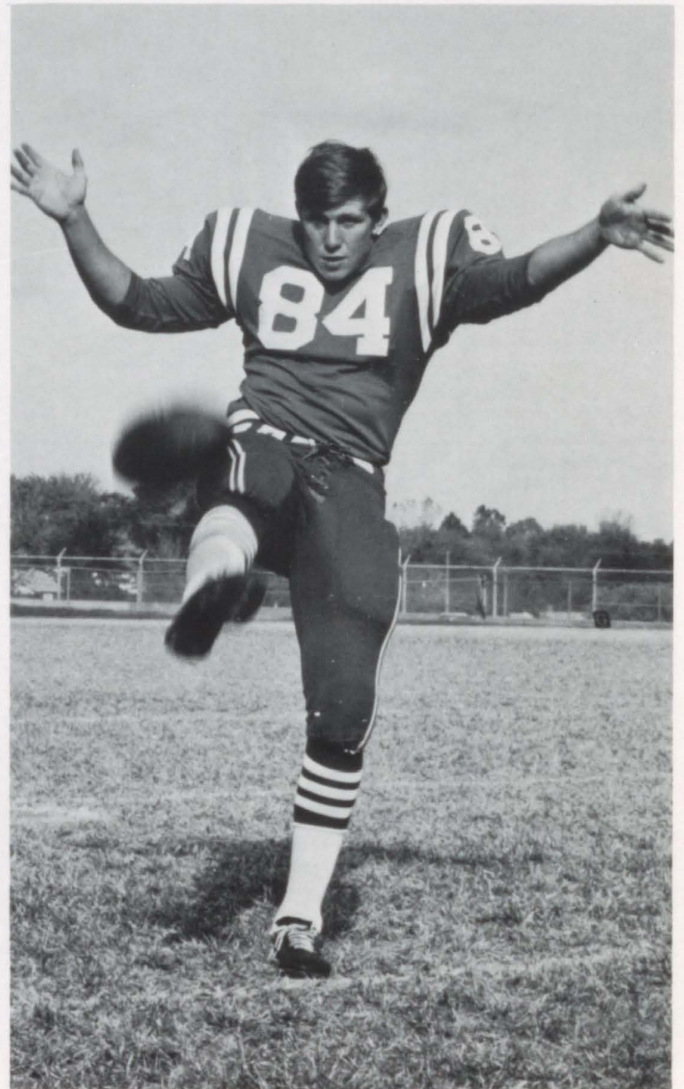

Captain Dave Dickey
End



Jim Legg
Tackle



Steve Owsley
Back

Achieve 5-4-1 Football Record



Captain Carl Fields
Back



Greg Potts
Center

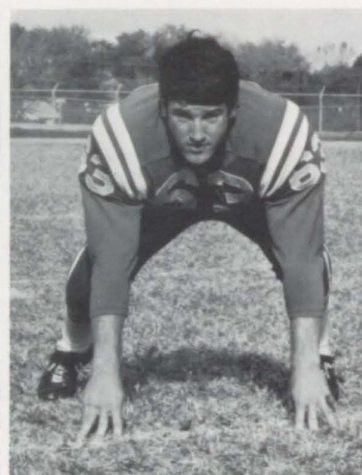

Roger Prewitt
Guard



Bill Renick
Back

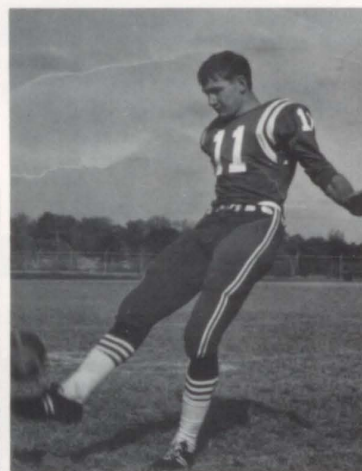

Bruno Riegl
Kicker



Greg Runyan
Guard



Rex Studt
Tackle



Randy Weber
End



Layton Yates
Linebacker



A sophomore punts the ball after the Jays fail to gain a first down.

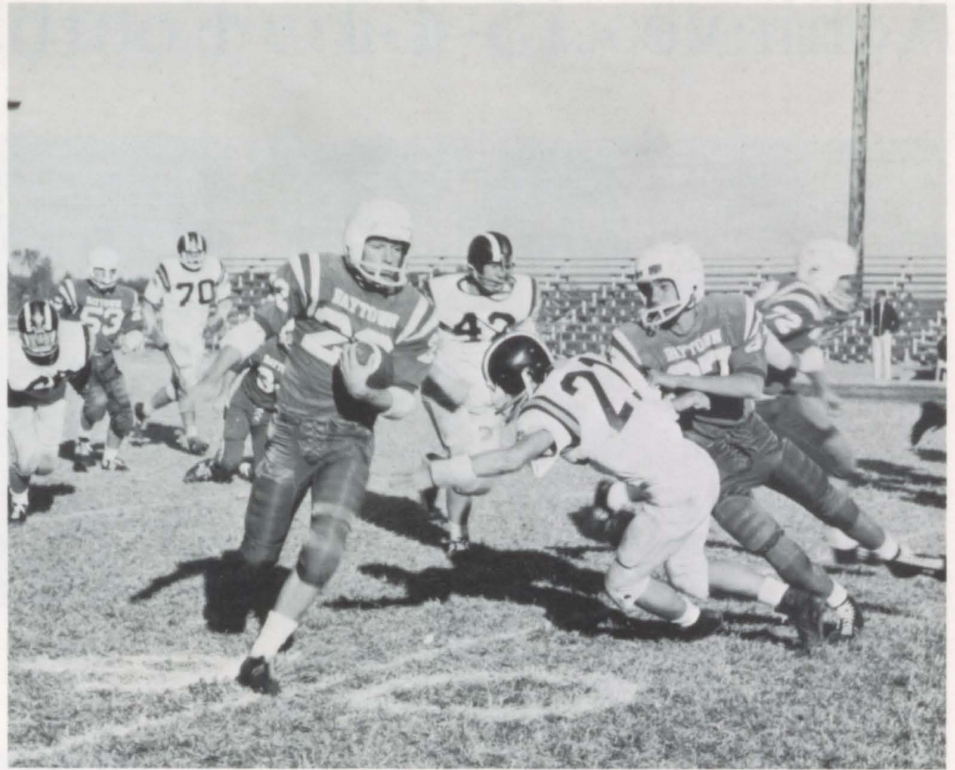

Jim Hill avoids the outstretched arm of his Chrisman opponent to gain a first down for the sophomore team.

Under the direction of Coach Thompson, the sophomore squad ended it's season with a 5-4-0 record.

Junior and Sophomore Teams are



Kirk Coffman runs through a wide opening to return the kick-off.



As John Hill blocks, Paul Moorehead turns the corner for the touchdown.

Junior Varsity Scores

J.V.	0	13	South
J.V.	6	13	Truman
J.V.	13	7	Ruskin
J.V.	0	26	Center
J.V.	26	13	William Chrisman
J.V.	25	0	North Kansas City
J.V.	7	12	Sophomores



BACK ROW: Coach Thompson, Pet Yocum, Phil Sides, Frank Fain, Ronnie Brown, Dan Gray, Jerry Nichols, David Wheatley, Mike Turner, John Hill, Larry Russell. FOURTH ROW: Coach Rice, Alan Shields, Doug Rinas, Tom Ryan, John Marchetti, Robert Hougas, Tom Beraslavich, Gary Lyngar, Rick Phil-

lips, Chuck Wass, Doug Myers, Mike Coleman. THIRD ROW: Coach Stevens, Bruce Shouse, Paul Schooling, Bob Boydston, Gary Timberlake, Jay McIntosh, Kirk Lewis, Dennis Landis, Pat Campbell, Mike Lawman, Andy Boak. SECOND ROW: Jan Stryker, Glen Wade, Keith Acree, Mike Buckles, Jim

Ross, Chester Lukenbill, Eugene Mitchell, Herb Cooper, Joel Duggins, Keith Jason. FIRST ROW: Daryl Hunter, Mike Kelly, Dwight Postlewait, Randy Tolle, Randy Lembuger, Rich Bloom, Steve Mishler, Dave potts.

Preparing for Raytown's Future

Sophomore Scores

RHS	31	0	South
RHS	39	0	Truman
RHS	6	7	Ruskin
RHS	19	22	Center
RHS	53	19	William Chrisman
RHS	20	6	Belton
RHS	7	28	Shawnee Mission South
RHS	12	0	North Kansas City
RHS	0	19	Oak Park



Following his blockers well, Ron Atkins tucks the ball under his arm

in a long run during the junior varsity versus sophomore game.



Trying to regain his balance, Captain Carl Fields strains to score a

touchdown against Helias but succeeds in reaching the nine yard line.



As one of Truman's defense struggles to reach Jerry Acree, another by-

Raytown

The Jays began their football season with a four game winning streak, broken only by their 19-0 loss to Jeff City. After defeating Center, Raytown bowed to Chrisman in a close battle at the Bear's stadium. This loss was followed by Raytown's homecoming game with Jeff City Helias in which neither team scored. Spirits soared as Raytown defeated North Kansas City. Raytown concluded their season with a loss to Oak Park, in which they forfeited all hopes of obtaining first place in the Suburban Eight Conference, and a heartbreaking loss to the Raytown South Cardinals.



Coach Chittwood reviews strategic plays and encourages the exhausted

Jays as they rest in the locker room during half in the Oak Park game.



passes Steve Gillespie in an attempt to bring Acree's long run to a halt.



Manager Tom Lytle, Chris Lytle, Paul Ditty and Russell Shippy (Not

pictured) were behind the scene, helping the Raytown football squad.

Finishes Fourth in Conference

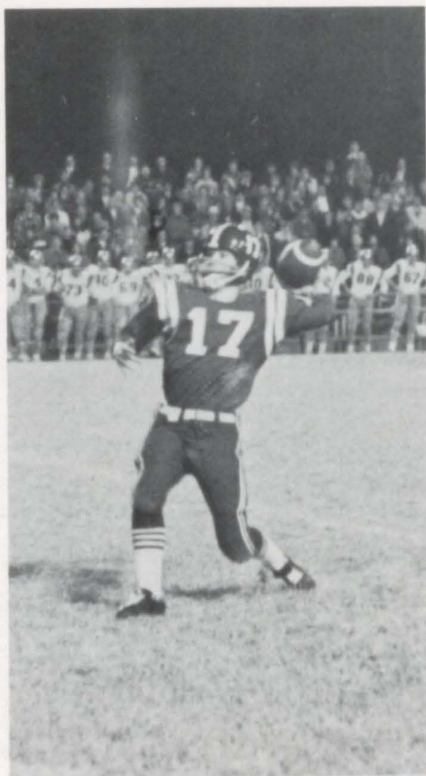

Quarterback Steve Owsley passes to a teammate during the Helias game.



Senior back Steve Gillespie is helped from the field by Carl Fields and

Greg Potts following breath-taking action during the Jeff City game.

Track

Track Team Dashes to Overtake



Lloyd Tolle massages Skip Evan's pulled muscle before a meet; Tolle and Evans are captains for Raytown.



The Raytown trackmen prove that neither rain nor sleet nor hail nor

snow can stop their practices, as they dash down a rainy parking lot.

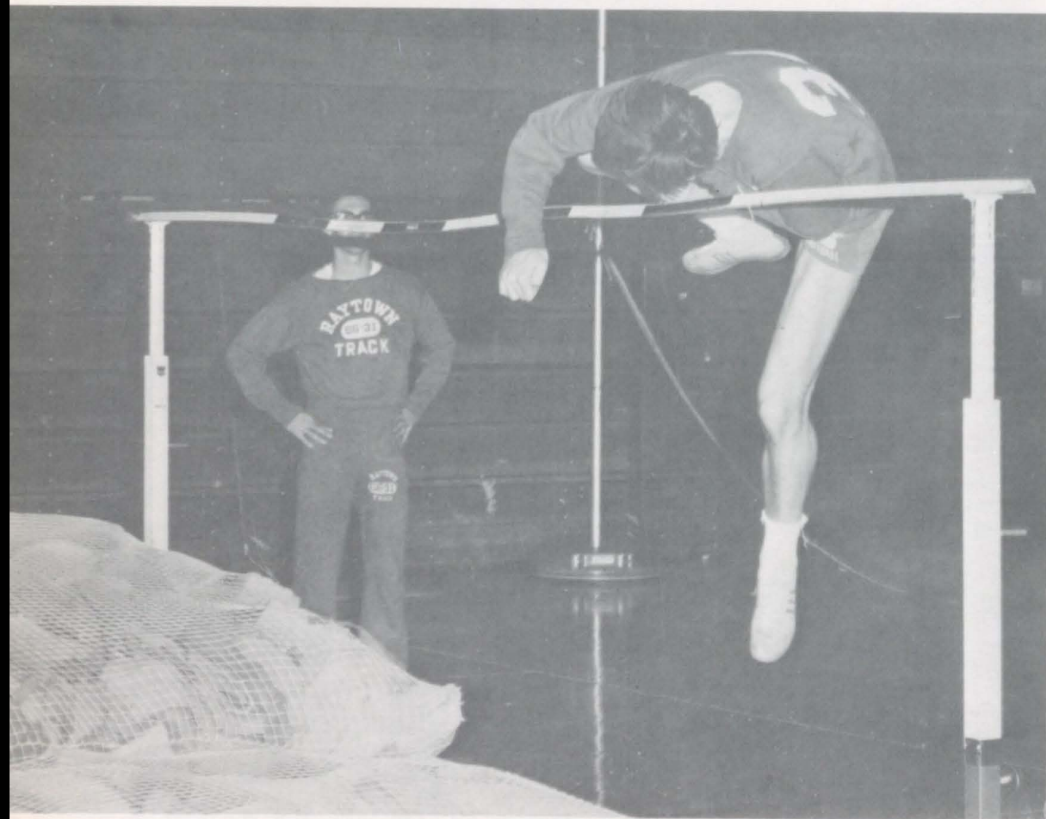

A member of the Raytown track team barely clears the high jump bar to

land in the soft landing pit that will cushion his fall in the gym.



Surging from a starting position, Bob Brown streaks toward the finish.

Runners

Leading the 1969 conference race was the Raytown track team. This season the trackmen sped past Suburban Eight competition to place themselves as one of the top ranking teams in the area.

Coach Park successfully coached the trackmen. Serving as captains of the team were seniors Lloyd Tolle and Skip Evans. As captains, the boys served as examples to other team members.

Participation in track events such as hurdles, relays and pole vaulting required untold hours of after-school training on the part of every boy on the team.



Galen Ellis strains to heave the shot the farthest while in practice.

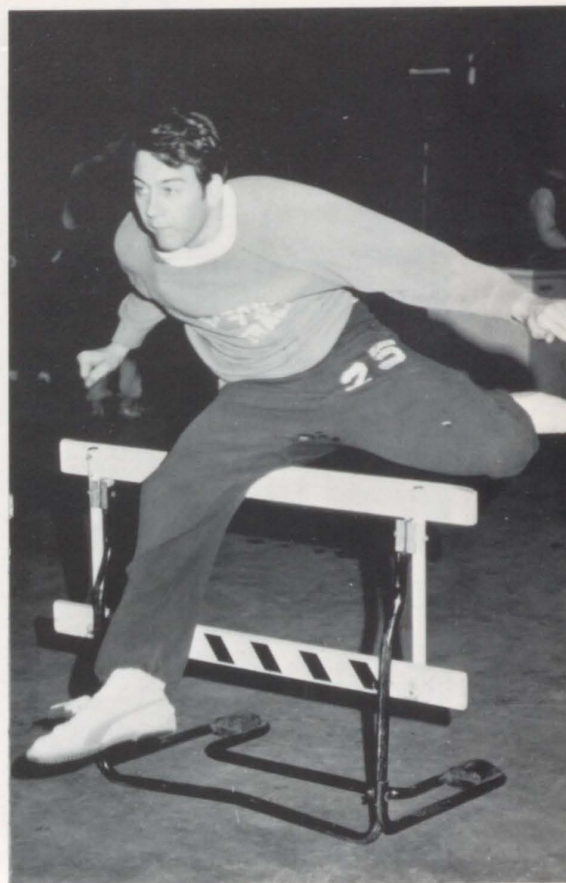

Loosening up before a track meet, Bill Renick glides over the hurdle.

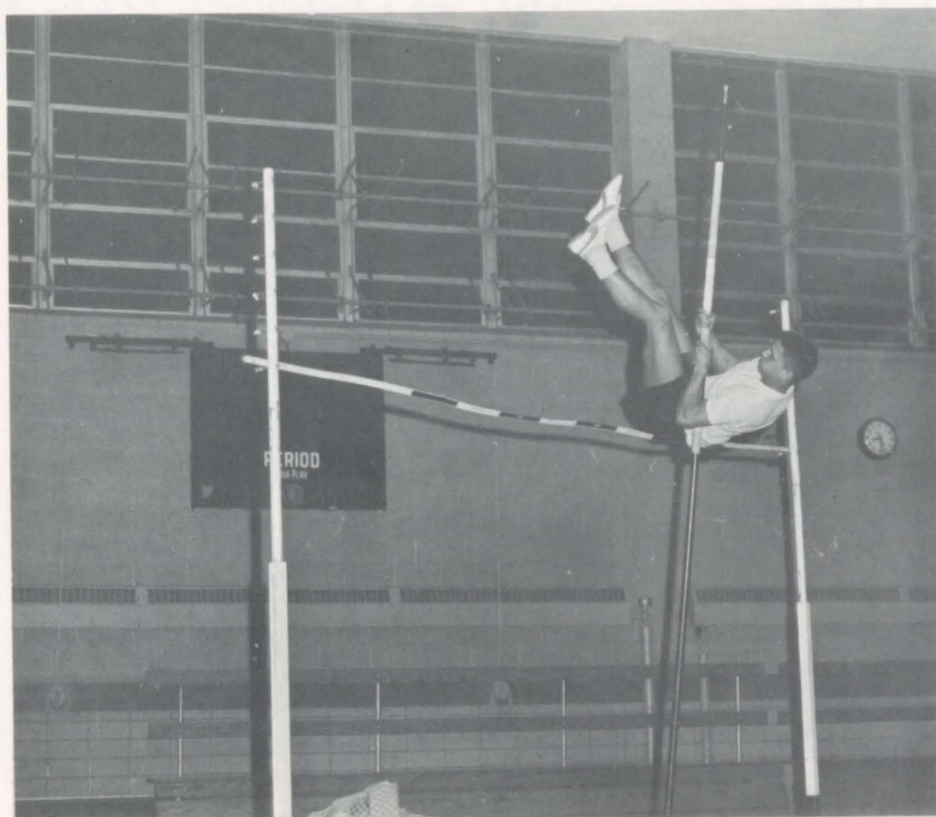

Pole vaulter David Angel flies over the bar as he practices long hours.

To perfect a skill in any sport takes determination and patience.



Sprinting to the finish of the 880 relay, Phil McGeorge clinches first.

Cross Country Means Hard Work



Many long hours of training prepare Raytown's cross country team for

each meet. These hours are rewarded by a victorious season.



Maintaining a slight margin, Steve Snelling captures another first place.

Rocky Magers, Pat Rendon, and John Shrader press forward in the race.

In the anxious moments before the strenuous race begins, Coach God-

dard encourages team spirit confidence in the individual team members.





As Phil McGeorge holds the flag on the first green, Jim Greene carefully

aligns his shot before putting. The setting is scenic Hill Crest Country

Club where the Raytown golfers hold many of their matches.

Golf

Golf Provides Variety at RHS



Phil McGeorge raises a spray of sand after falling short of the green.



Ending the first round of golf, Dave Robinson carefully putts while Jim

Greene assists by holding the flag at Hill Crest Country Club.

Raytown

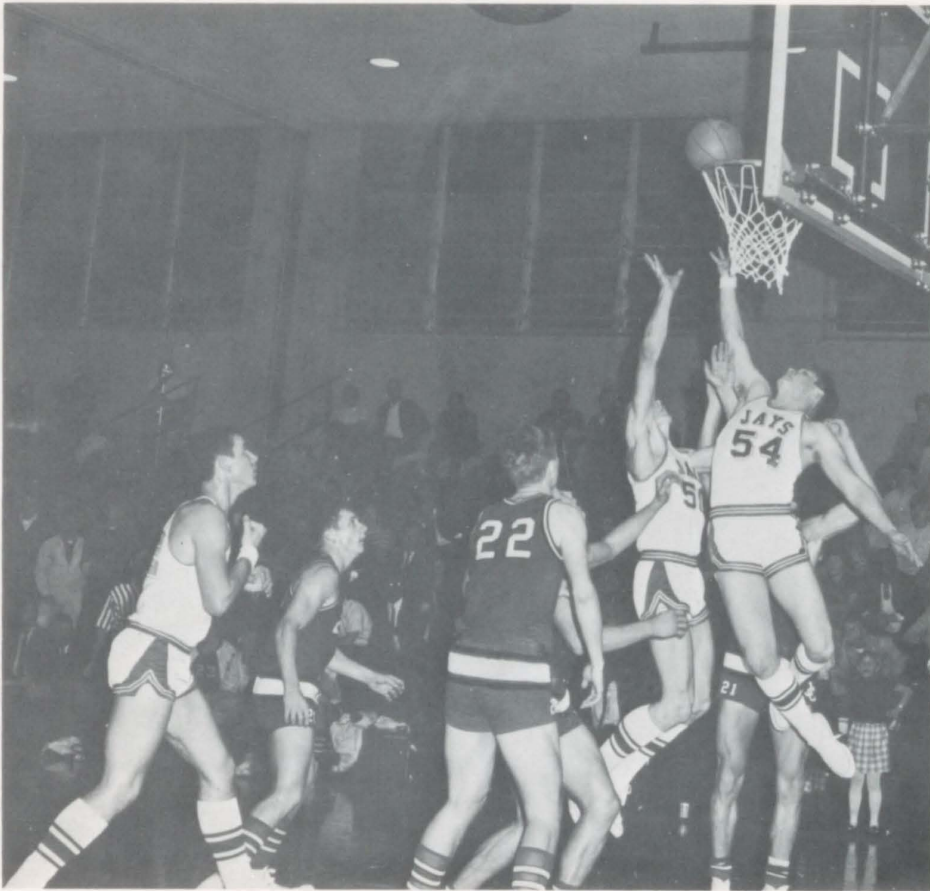

Dave Dickey goes to the boards to score for Raytown as Randy Weber

and Jim Ceasar close in to assure Jays control of ball with Jeff City.

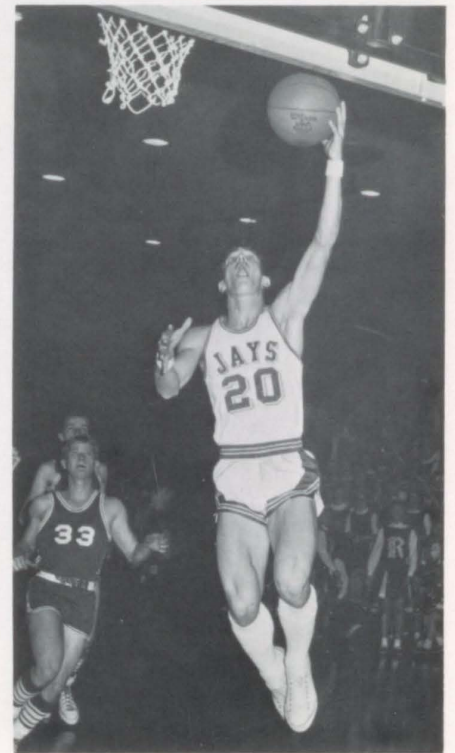

After stealing the ball, Jerry Swank climaxes his effort with a lay up.



In spite of a persistent guard, Jim Green attempts a long field goal.



Randy Weber, captain of Raytown's team, tensely waits for the rebound.

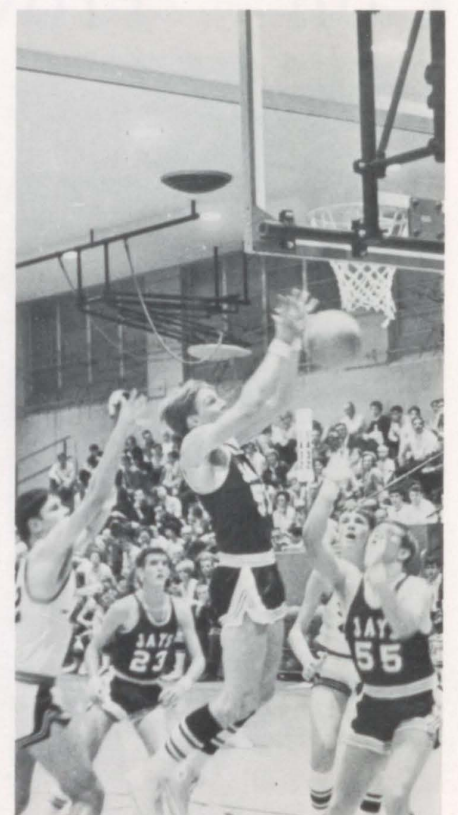

During the annual Blue-White game, Randy Weber barely misses a rebound.

Season Is Dampened By Losses



Raytown teammates Dave Rickey, Jim Greene, Jerry Swank, Randy

Weber, and Larry McDaniels shift from offensive to defensive positions

as they move downcourt to protect Raytown goal from Truman Patriots.

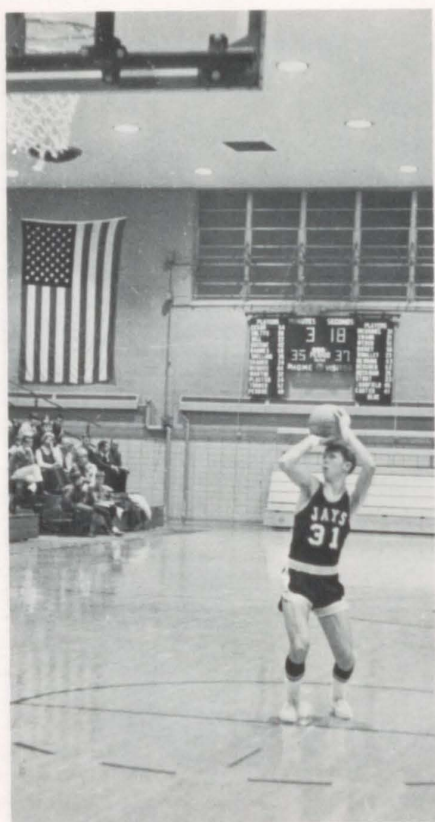

Trying to close the gap, Larry McDaniel concentrates on his free throw.



Raytown's varsity squad, scrambling for possession of the ball, strived

to control the game by the use of speed, agility, and determination.

Randy Weber Leads Conference



During the fast moving action at the Jeff City game, Jerry Swank springs

upward, hoping to dominate the tip as his fellow Jays wait in anticipa-

tion. Raytown's first home game was against Jefferson City.

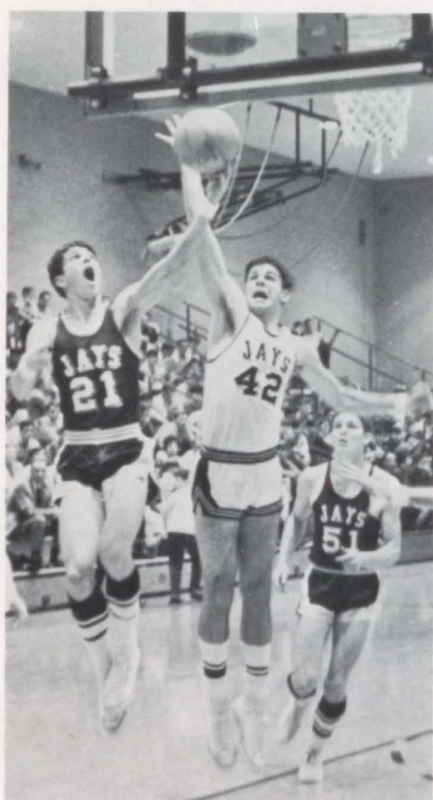

In the senior vs junior game, Jerry Swank and Jim Greene fight it out.

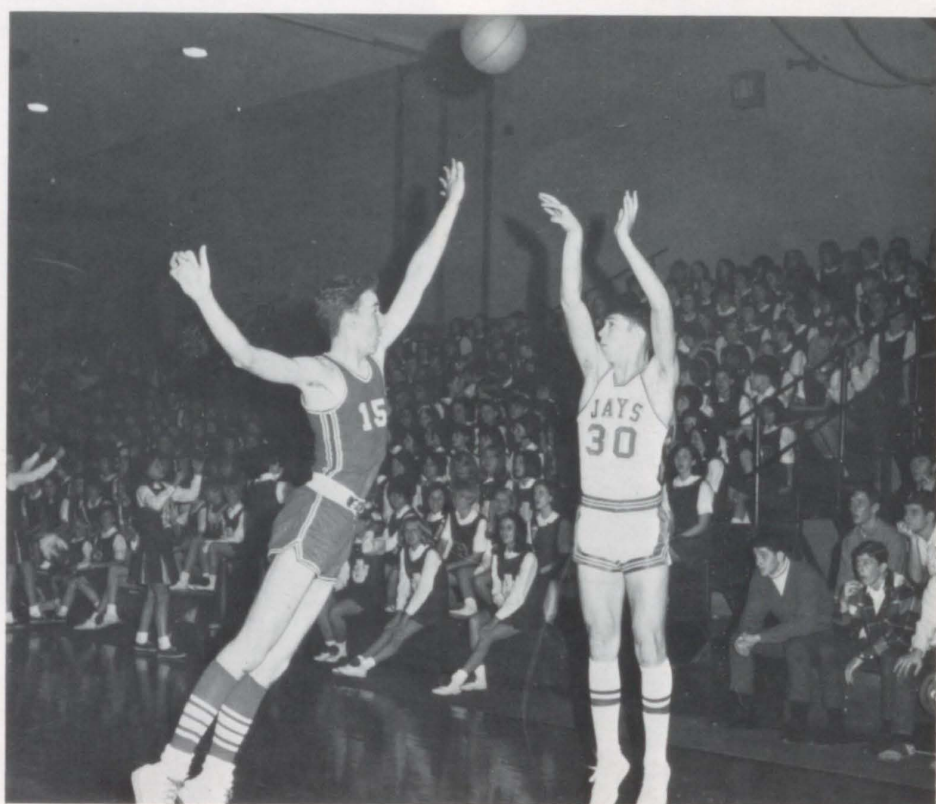

As his Truman counterpart strains, Larry McDaniel pumps in two for Ray-

town from the corner. Despite this, the Jays dropped this heart-breaker.

Record In Scoring



In the closing seconds of the Oak Park game, Dave Dickey scores two.



As Steve Snelling and Randy Weber watch, Jerry Swank rebounds the ball.



A tense hush falls over the crowd as Randy Weber aims for a free throw.

VARSITY SCORES		
RHS	61	75 Southeast
RHS	60	61 St. Joseph
		Central
RHS	55	50 Southwest
RHS	65	67 Jefferson City
RHS	48	50 Oak Park
RHS	54	58 Southeast
RHS	69	55 O'Hara
RHS	49	53 Ward
RHS	53	60 Truman
RHS	61	62 Ruskin
RHS	61	63 Center
RHS	53	47 Chrisman
RHS	65	46 South
RHS	82	85 Oak Park
RHS	50	48 North Kansas
		City
RHS	58	77 Truman
RHS	60	56 Ruskin
RHS	64	61 Center
RHS	48	57 Chrisman
RHS	54	68 South



Raytown's defense is displayed by team members Steve Snelling, Jim

Ceaser, and Randy Weber as they guard the Jay's goal from Oak Park.

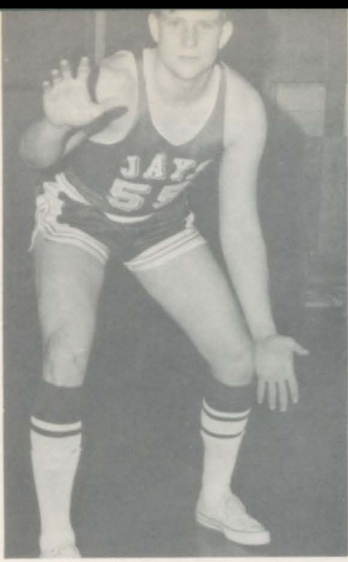

Dave Dickey
Senior

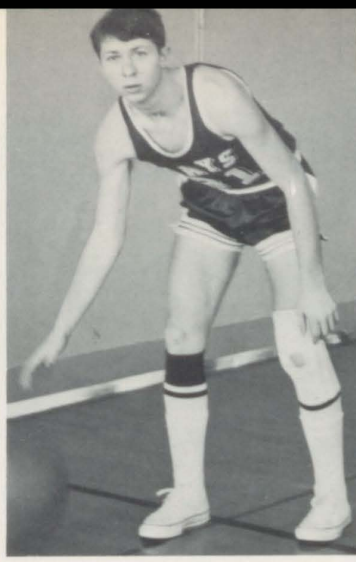

Larry McDaniel
Senior



Jerry Swank
Senior

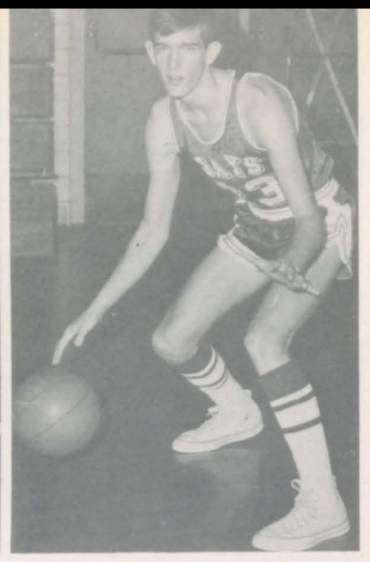

Mike Wooley
Senior

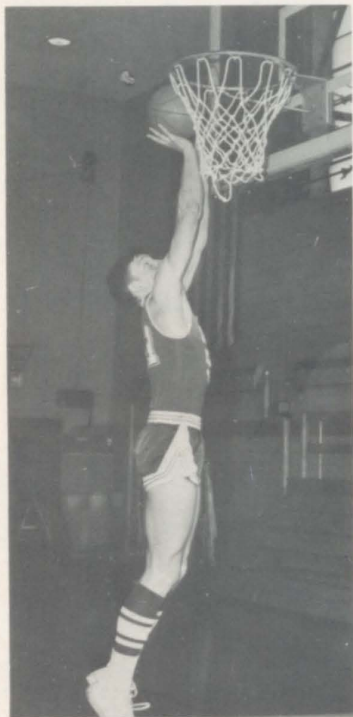

Randy Weber
Senior

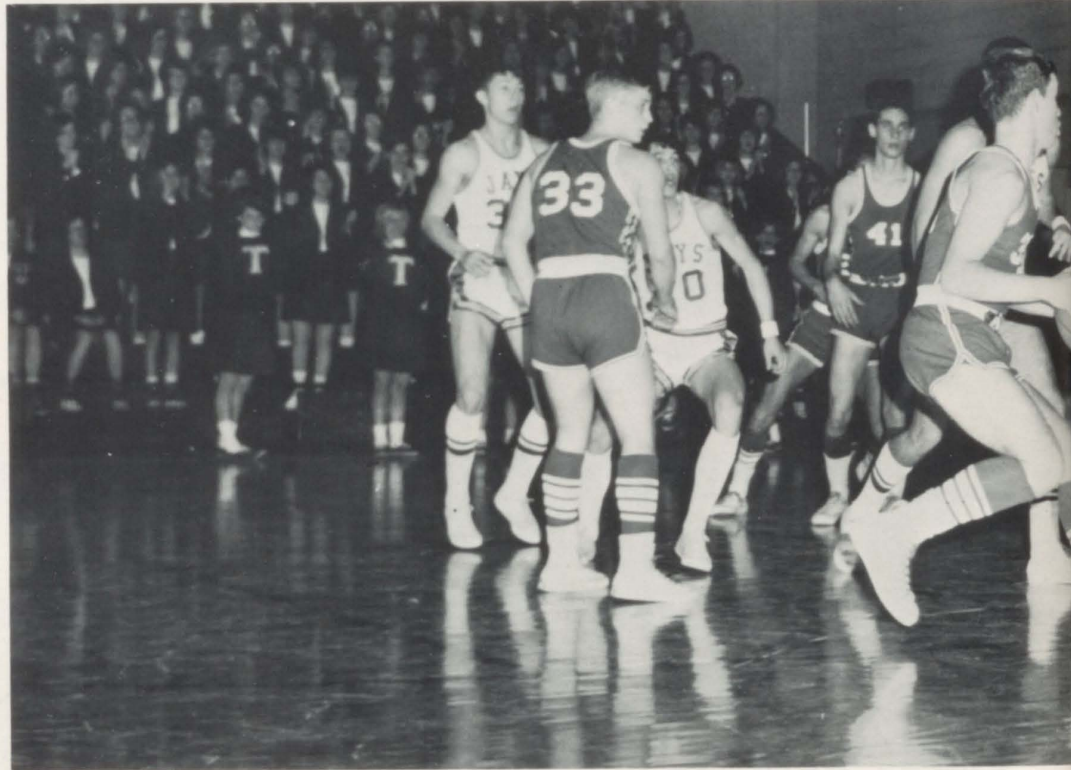

Mike Herring
Senior

Jim Ceasar
Junior

Eddie Bradfield
Junior

Jim Barnes
Junior

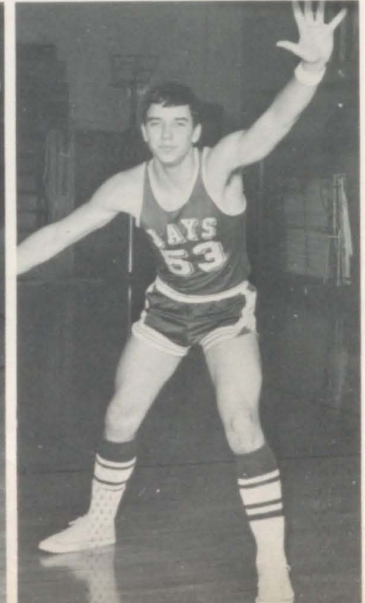
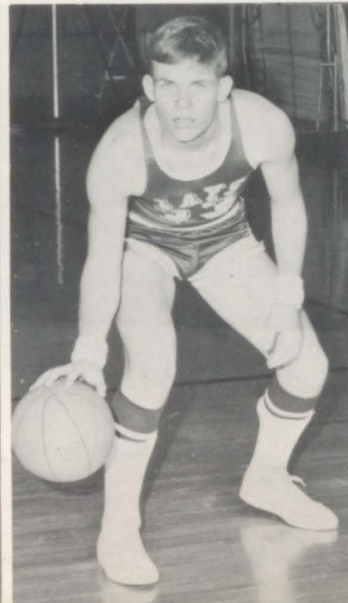
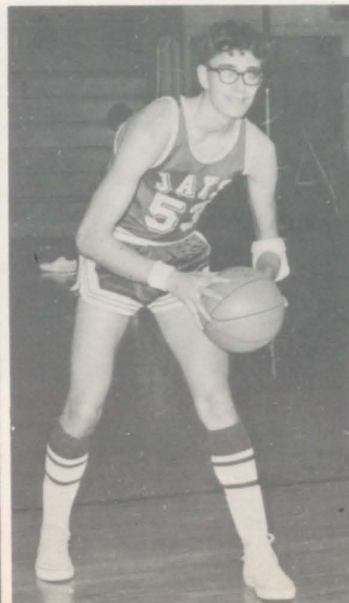
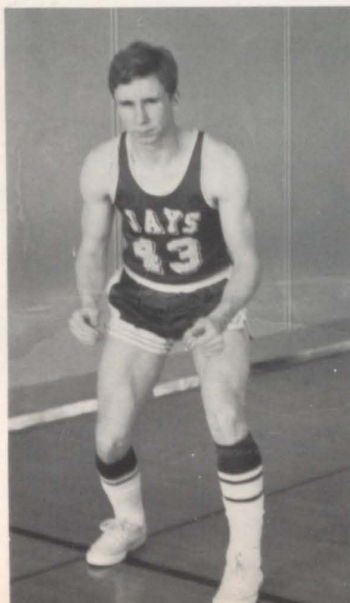

Thirteen Lettermen Lead Team

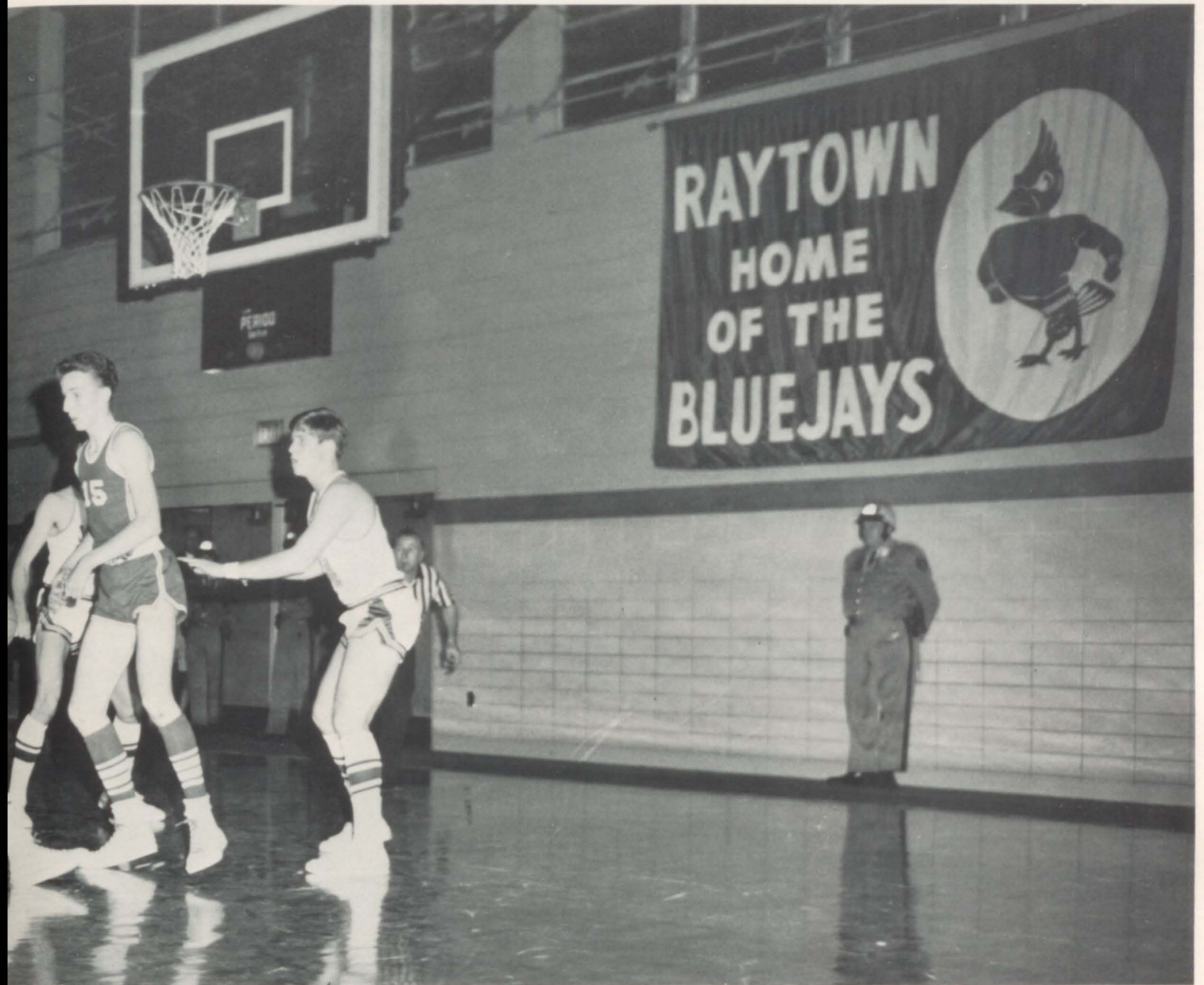

Jim Greene
Junior

Steve Snelling
Junior

Damon Soltys
Junior

Jim Turner
Junior

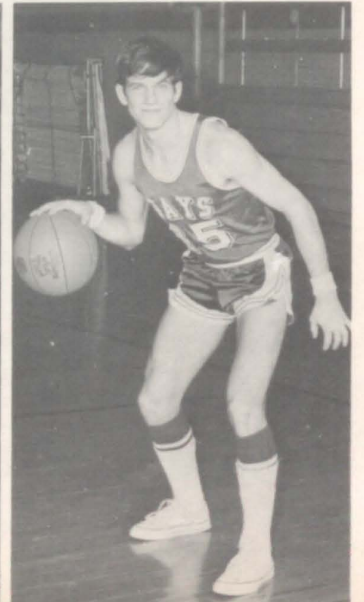
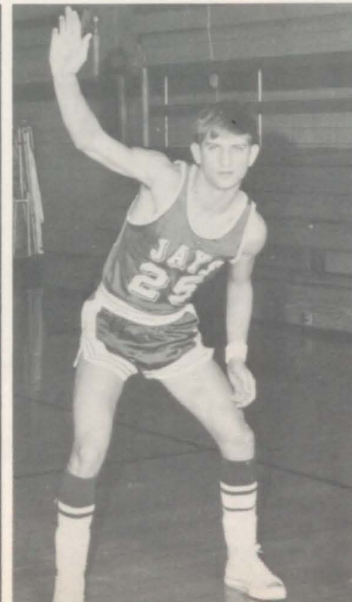
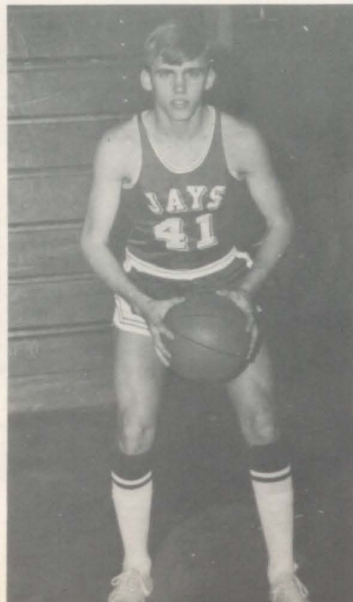
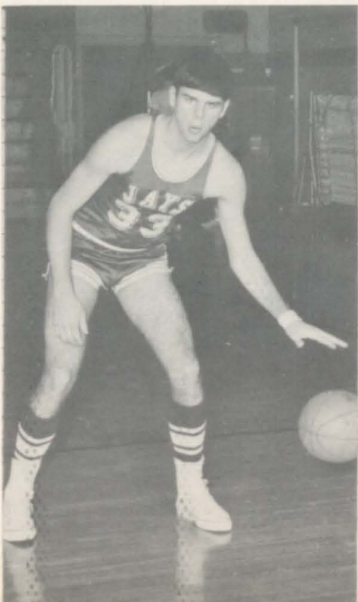



BACK ROW: Brent Carter, Mark Plaster, Jim Barnes, John Perdue, Ed Bradfield, Coach

Wiley. FIRST ROW: Mike McGhee, Mike Hill, John Srader, Kyle Martin, Jim Turner.

J. V. SCORES			
RHS	62	32	Southeast
RHS	51	55	St. Joseph Central
RHS	75	40	Southwest
RHS	39	38	Jefferson City
RHS	42	31	Oak Park
RHS	46	47	Truman
RHS	56	51	Ruskin
RHS	51	52	Center
RHS	71	60	Chrisman
RHS	66	57	South
RHS	65	56	Oak Park
RHS	79	62	North Kansas City
RHS	53	51	Truman
RHS	42	40	Ruskin
RHS	60	62	Center
RHS	75	59	North Kansas City
RHS	69	66	Chrisman
RHS	62	61	South

Junior Varsity And Sophomore



Gaining the advantage for the Jays, Jim Greene easily controls the tip.



With that spirited extra effort typical of the Bluejays, Jim Barnes

leaps an extra inch striving to obtain an important rebound against NKC.

SOPHOMORE SCORES

RHS	43	30	Ruskin
RHS	69	27	Park Hill
RHS	46	35	Northeast
RHS	48	45	Belton
RHS	52	28	North Kansas City
RHS	49	41	Truman
RHS	63	52	Chrisman
RHS	58	23	Park Hill
RHS	43	30	South
RHS	39	38	North Kansas City
RHS	56	49	Northeast
RHS	36	34	Oak Park
RHS	56	58	Chrisman
RHS	52	28	Ruskin
RHS	43	38	Truman
RHS	54	36	Oak Park
RHS	45	39	South



BACK ROW: Coach Steven, Glen Wade, Bill Bolyard, Mark Studt, Frank Fain, Randy Rhyneer, Bill Blevins. SECOND ROW: Mike Kelley, Tim Worley, Tom Berislavich, Scott

King, Mark Heckman, Jay Trotter. FIRST ROW: Dwight Postlewait, Howard Knight, Kirk Coffman, Charles McCormick, Mark Abbott.

Teams Have Impressive Season

From the first of the season, the Raytown junior varsity and sophomore squads displayed enthusiasm and zeal as they stormed past area competition. Of the many games played, the sophomores lost very few, and those only by a slight margin. Although the JV list of victories was not quite as long as that of the sophomores, the team proved their Bluejay determination and skill to obtain fine results. These results are a prediction of Raytown's future outstanding basketball teams.

Coaching the teams were Coach Willey, junior varsity and Coach Steven for sophomores.



As an Oak Park player tries to recover, Jay Trotter prepares to shoot.



Howard Knight strains every muscle to avoid a defensive player.



Coach Goddard encourages school and team spirit as he asks for support.



Taking time from the usual rigorous varsity wrestling practice, Coach

Brush uses "the crusher" to smother his under-study to set the example.

Quality Coaches Lead



Coach Goddard contemplates the possible changes to obtain the victory.



As coaches Chronister and Park look on, the fighting Jays knock heads.



Reminiscent of his "Golden Gloves" days, Coach Chittwood works out.



Coaches Goddard and Willey scrutinize the team during a practice.

Athletic Department

Outstanding is the only word which adequately describes Raytown's coaching staff. The staff's efforts have contributed to a memorable and exciting year in Raytown sports.

Head Coach Ted Chittwood earned his B.S. at Missouri Valley and Masters at West Virginia. In twenty-two years at Raytown he has led the Bluejays to over one hundred and fifty victories.

Also holding an impressive record is Coach Tom Goddard. He earned his B.S. and Masters at Central Missouri State and can boast of over one hundred total basketball victories.



During the action of the game, Coach Chittwood discusses team strategy.



With a look of concern, Chittwood watches the Raytown-South game.

Individuals Work to Unite RHS

"Separate individuals work together to build a united Raytown" Each of us at Raytown High School has our own individual interests and activities we participate in. Some of us have excelled academically, some athletically, and others in some activity they are especially talented in. But whether we have received a scholarship, or broken a track record, we have contributed to the ever increasing pride of Raytown High. True, these achievements bring pride to the individual, but our accomplishments combined with those of our fellow students provide incentive for all of us and make Raytown High School what it is today.

Although tradition has long been an important part of Raytown High School and contributes to the dignity of the school, it can also be a hindrance. Tradition can deter change and without change there is no progress. The Ramizzou staff respects the many traditions at Raytown but also realizes some traditions must be broken and new ones made for a better quality yearbook. We mean these changes in tradition to be a move towards the progress of bringing you a new book, alive with ideas, and one you will remember.

The Ramizzou staff takes this opportunity to thank the many people to whom we owe the production of the '69 Ramizzou. Our sponsors, Mr. Napier and Mr. Renfrow, provided us with the guidance necessary in our work. A special thank-you to Mr. Hanks for his continued cooperation in our activities. And most of all we would like to thank *you*, the students of RHS for your support of Ramizzou throughout the year.

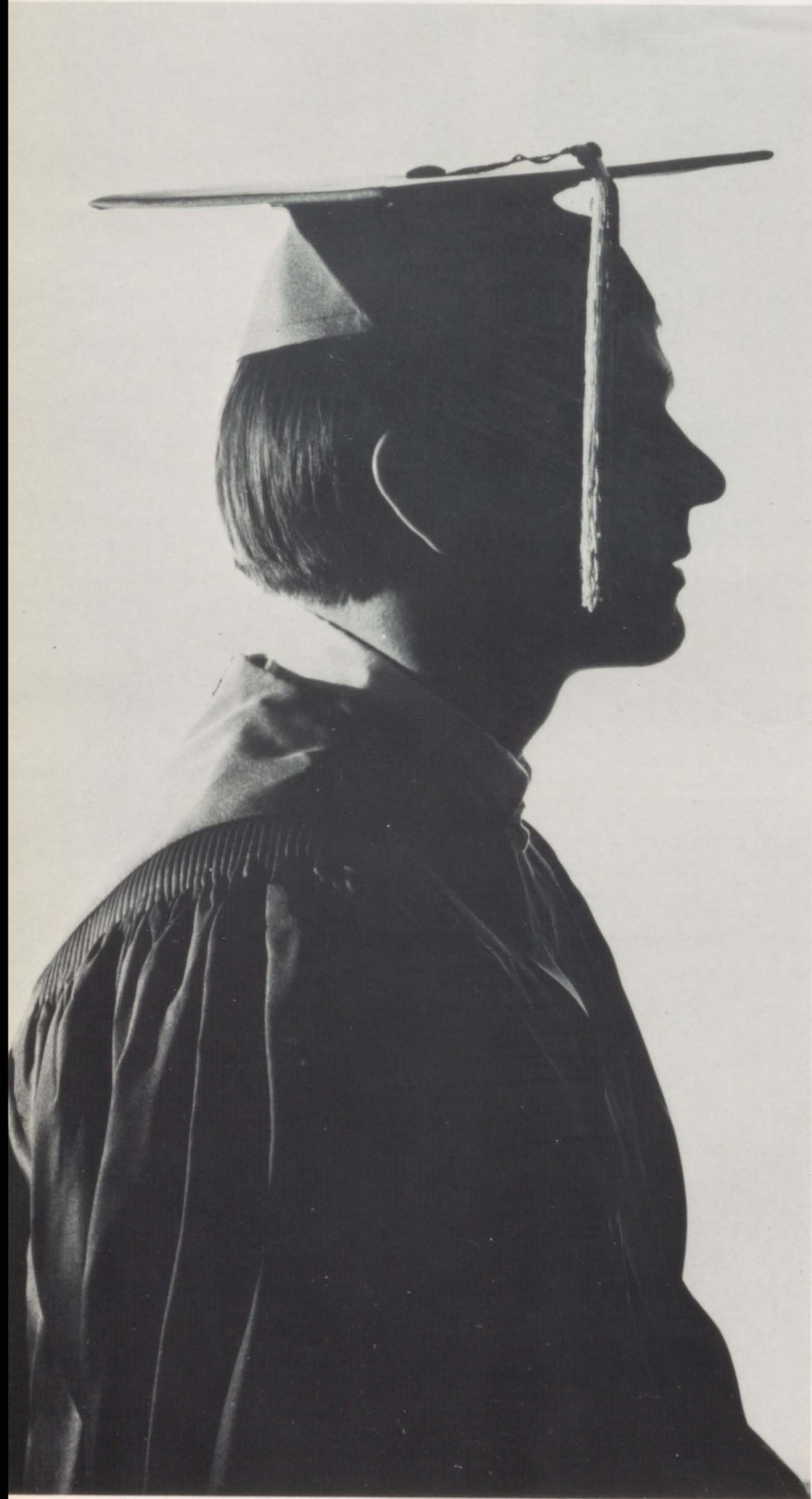

Senior Pedigrees

DARLA ACREE

Y-Teens 2; Pep Squad 3; Choir 2,3,4;
Treas. 4; Girls Special Glee 2,3,4; Girls
Senior Sextet 3,4.

RICHARD ADAMS

Cave Club 2,3,4; Wrestling 2,3; Football 4;
Swimming 4.

PAULA ALTIS

Drama Club 2,3; NFL 2,3; Tri-R 4.

RONALD ASHLOCK

VICA 4.

SHARON KAY ATTEBERY

Pep Squad 2; VICA 4.

LUTHER BAKER

Student Council 2,3; Senior Senate 4; National
Honor Society 3,4; Key Club 3,4;
French Club 2.

FRANK J. BALESTRERE

Transferred from Ruskin High School 2.

MARA BARONTI

AFS Student 4; Pep Squad 4; Spanish Club
4; National Honor Society 4; Senior Senate
4; Volleyball team 4.

JUDITH BAUM

Spanish Club 2,3,4; FTA 2; Drama Club
2,3; Intramurals 2.

DIANE BECK

Transferred from Shawnee Mission High
School 3; Pep Squad 3; Library Club 4;
Spanish Club 3,4; Hist. 4.

GARY BEETS

Track 4; Cross Country 4.

DAVE BENNETT

Glee Club 2,3,4; Vice-Pres. 4; Choir 3,4;
Senior Boys Quartet 4; Track 3,4.

LINDA BENNETT

Girls Special Glee 2,3,4; Girls Senior Sex-
tet 4; Choir 2,3,4; Sec. 4; Pep Squad 2,3,4;
Y-Teens 2,3,4; Spanish Club 4.

KAREN BENTON

FTA 2; Y-Teens 2; Girls Special Glee 2,3,
4; Choir 3,4; Spanish Club 3,4; Pep Squad
2,3,4.

SUSAN BERISLAVICH

Y-Teens 2; Tri-R 3,4; Reporter 4; Pep
Squad 2,3,4; National Honor Society 3,4.

BARBARA BERRY

Y-Teens 2; Library Club 2; Sgt-at-Arms
2; Orchestra 2,3,4; Pep Squad 3,4.

JEFF BERSUCH

Cross Country 2,3; Indoor Track 2,3;
Outdoor Track 2; Baseball 3,4; French
Club 4; Student Council 3,4; Class Treas-
urer 4; Basketball 1,4.

FRANK HOWARD BINNEY III

Spanish Club 2,3,4; Chess Club 2; Cave
Club 2,3,4; Pres. 4; Wrestling 2,3,4.

KATHY BLAIR

Pep Squad 2,3,4; Y-Teens 2; Tri-R 3;
Jaywalkers 4; Volleyball Intramurals 3.

WILLIAM A. BLATT

Indoor Track 3; COE 4.

VICKI BOBAK

Transferred from Raytown South High
School 4.

LAURA BOEHM

Transferred from O'Hara High School 2;
Pep Squad 3; Tri-R 4.

BARBARA BOLLINGER

Y-Teens 2; Girls Special Glee 2,3; French
Club 4.

TERRY BOND

DECA 4.

JENNIFER BOSWELL

Orchestra 2,3; Pep Squad 2,3,4; Jaywalkers
3,4; Co-Captain 4; National Honor Society
3,4; RAMIZZOU 4; Tri-R 4; Student Coun-
cil 4; Senior Senate 4.

LINDA BOWLING

French Club 2.

NANCY BOYD

Y-Teens 2,3; Latin Club 2,3,4; National
Honor Society 2,3,4; Spectrum 3; Basket-
ball Intramurals 2; Volleyball Intramurals
3; Rayflector 4.

JAMES F. BOZARTH

Key Club 3,4; French Club 4; FTA 4.

KATHARINE BROOKHART

Pep Squad 2,4; Brush and Palate 3; Y-
Teens 2; French Club 3,4.

CHRIS BROOKS

School Plays 2,3,4; Key Club 2,3,4; Drama
Club 2,3,4; Student Council 3,4; Brush and
Pallet Club 2,3,4; Treas. 3; Pres. 4; Ray-
flector 3,4; Assistant Editor 3; Editor 4;
Junior Executive Council 3; Senior Senate 4.

JIM BROWN

Wrestling 2,3,4.

MARY BROWN

Choir 2,3,4; Lib. 4; Tri-R 2; Y-Teens 3;
Girls Special Glee 2,4; Accompanist 4;
Brush and Pallet Club 3,4; Vice-Pres. 4;
Pep Squad 4.

MIKE BROWN

French Club 2,3.

ROBERT W. BROWN

Boys Special Glee 2.

HOLLENE BURGE

Tri-R 2; FHA 3; Choir 3,4; Girls Special
Glee 2,4; Art Club 3,4; Y-Teens 3; Pep
Squad 2,3.

LAURIE BURNS

Pep Squad 4; Spanish Club 3,4; Brush and
Pallet Club 3,4; Sgt-at-Arms 4.

JUDY BYRD

Pep Squad 2,3,4; Jaywalkers 3,4; Y-Teens
3; Girls Special Glee 2; Drama Club 3.

WAYNE CAGLE

Key Club 2,3,4; National Honor Society 2,
3,4; Science Club 3,4; French Club 4.

ROBERT E. CALLEGARI

Photography Club 4.

LLOYD C. CALLWELL

Wrestling 2,4; Radio Club 2; Library Club
2; Track 4.

KATHERINE CAMPION

Tri-R 4; Y-Teens 2,4; Girls Special Glee 4.

DEBORAH RENEE CARLSON

Transferred from Westport High School 2.

NANCY LOUISE CARLSON

Pep Squad 2,3,4; National Honor Society
3,4; Girls Special Glee 2,3,4; Choir 3,4;
Drama Club 2,3,4; Hist. 4; School Plays
2,3,4.

ED CAYLOR

Cross Country 4; Indoor Track 4.

JANICE CHANEY

Y-Teens 2,3,4; French Club 3,4; Drama
Club 3; Pep Squad 2,3,4; Rayflector 4;
School Plays 2,3; Prom Committees 3.

GAIL COCHRAN

Pep Squad 2,3; Student Council 2; Tri-R 4.

CAROL COCKRELL

Latin Club 2,3; Pep Squad 3,4.

CHERYL COLE

Student Council 2,3; Jaywalkers 3; Pep
Squad 2,3,4; Cheerleader 4; RAMIZZOU
4; Prom committee 3.

JEANNINE COLEMAN

Pep Squad 3.

LOU COLLOBERT

French Club 2,3; Football 2,3; Track 2,3;
Swimming 4.

ROBERT D. COLTHARP

Transferred from O'Hara High School 4.

PHILIP COOLEY

Football 2,3,4.

RICHARD CONARD

DECA 4; Sec. 4; Football 2.

CHARLES COPELAND

RAMIZZOU 2; Concert Band 2,3,4; Pres.
4; Pep Band 2,3,4; Pres. 4; Stage Band 2,3,
4; Wrestling 3; Swimming 4; Plays 2,3,4.

JOANNE COSKEY

Majorette 2; Pep Squad 2,3,4; Jaywalkers
3,4; Captain 4; Tri-R 4; Y-Teens 3; Drama
Club 2,3; School Plays 2,3; Senior Senate
4; Prom Committees 3.

BRIAN CRANE

Key Club 4; Radio Club 3,4; Concert Band
2,3,4; Pep Band 3,4.

CINDA CRANE

Pep Squad 2,3,4; Y-Teens 2,3; National
Honor Society 2,3,4; French Club 4.

TERESA DELA CRUZ

Transferred from Wyandotte High School
4.

KAREN L. CZERWONKA

DECA 4.

MARCIA DAKE

DECA 4.

JOHN DELAPP

DECA 4.

BRENDA DICKEY

Pep Squad 3,4.

DAVID DICKEY

R-Club 2,3,4; Football 2,3,4; Co-Capt 4;
Basketball 2,3,4; Baseball 3,4; Ramizzou
King Candidate 4.

PAUL DITTY

Football 3,4; Manager 4.

LYNDA DOLD

Drama Club 2,3; Tri-R 3; FHA 4; Basket-
ball Intramurals 2.

- KATHLEEN DONA
Pep Squad 3,4; Spanish Club 3,4; FTA 4; Science Club 3; Transferred from O'Hara High School 3.
- LINDA KAY DOUGLAS
Pep Squad 2.
- RUTH DUNCAN
Y-Teens 2.
- LARRY J. DUNIGAN
VICA 4.
- CINDY DURBIN
French Club 2,3,4; Vice-Pres. 4; Drama Club 2,3; Jaywalkers 3; Cheerleader 4; Student Council 3; Pep Squad 2,3,4.
- MILLY EATON
Girls Special Glee 2; Drama Club 2,3,4; Concert Band 2,3,4; Orchestra 2,3,4; Treas. 4; Y-Teens 3; French Club 4; NFL 3,4; Treas. 4; School Plays 2,3,4; Speech Tournaments 2,3,4; Two Rating State Music Contest 3.
- GREGORY EDELBLUTE
Key Club 3,4; Lt. Governor 4; Science Club 3,4; President 4; French Club 4.
- CONNIE J. EHRHARDT
Pep Squad 2,3,4; Spanish Club 2,3,4; FTA 4; Sec. 4.
- JANET EIKEL
Pep Squad 2,3; Spanish Club 4.
- SHARAN ELLINGSWORTH
Pep Squad 2,3,4; Y-Teens 3,4; Girls Special Glee Club 2,3,4; Spanish Club 4; Prom Committee 3.
- PAULA ENGLUND
Spectrum 3; Pep Squad 3; Rayflector 3,4.
- CHRIS ERICKSON
Pep Squad 2,3,4; Student Council 3; Class Secretary 3.
- CHARLES ERICKSON
National Honor Society 2,3,4; Pres. 4; Key Club 2,3,4; Pres. 4; NFL 3,4; Drama Club 3,4; Best Supporting Actor 3; School Plays 3; Student Council 3,4; Class Vice-Pres. 4; Concert Band 2,3,4; Von Hindenburg's Band 3; Basketball Intramurals 2,3.
- SKIPEVANS
Key Club 2,3,4; National Honor Society 2,3,4; Vice-Pres. 4; French Club 3,4; Pres. 4; Cave Club 3,4; Boys State 4; Cross Country 2; Outdoor Track 2,3,4; Indoor Track 3,4.
- TOM EVANS
Choir 2,3,4; Vice-Pres. 4; Boys Special Glee 2,3; Outdoor Track 2,3; Indoor Track 2; Basketball Intramurals 2,3,4.
- JEANNIE FARR
Drama Club 2,3; Pep Squad 2,3,4; Y-Teens 2; School Plays 2,3,4.
- RON FARR
Drama Club 2,3; Choir 2,3,4; Boys Special Glee 2,3,4; Football 2,3.
- MARY FARRELL
Transferred from Raytown South High School 3; French Club 4.
- WAYNE FEARS
Basketball Intramurals 4.
- CARL FIELDS
Football 2,3,4; Co-Capt. 4; Track 2; Student Council 2; Inter-School Council 4; R-Club 2,3,4; Pres. 4.
- SUSAN FINKBINER
Pep Squad 2,3,4; Spanish Club 3,4; Executive Council 4; Student Council reporter 3; School Plays 2,3,4; FTA 4; Treas. 4.
- JILL MARLENE FLEETWOOD
Drama Club 2,3.
- DAVID EARL FORD
School Plays 3; Wrestling 2; Basketball Intramurals 3.
- LARRY FRANK
R-Club 2; Wrestling 2,3,4.
- MARK FRANK
Wrestling 3.
- SAMEUL FRANKLIN
Track 2; Student Council 2; DECA 4; Treas. 4.
- STEVE FRERKING
Baseball 3,4.
- CURTIS FUNK
Football 2,3,4; R-Club 3,4.
- PHYLIS GAGNEBIN
Pep Squad 2,3,4; FHA 4.
- BEVERLY GARNETT
Pep Squad 2,3,4.
- STEVE GILLESPIE
Football 3,4; Key Club 2,3,4; National Honor Society 3,4; R-Club 3,4.
- JOE GORDON
Football 2.
- GEARY GRANTHAM
Key Club 3,4; Vice-Pres. 4; Senior Senate 4; Basketball 2.
- CHERYL GRIGGS
Drama Club 3; Y-Teens 2,3; Tri-R 2,3; Pep Squad 2,3,4.
- DEBBY HALBERT
Y-Teens 2; Pep Squad 3.
- MICHEL HALL
Y-Teens 2,4; Drama Club 2,3,4; Sec. 4; Pep Squad 2,3,4; Literary Arts 3,4; Latin Club 2,3,4; Pres. 4; National Honor Society 2,3,4; Sec. 4; NFL 3,4; Sec. 4; Student Council 2; RAMIZZOU 4; Delegate to Youth Leadership Seminar; Delegate to American Youth Foundation Camp; Intramurals 2; Speech Contests 2,3,4; School Plays 2,3,4; Student Director 4; NCTE Award; National Merit Letter of Recognition; Saturday Seminars participant.
- SANDRA HALLING
Pep Squad 2,3,4; Jaywalkers 4.
- PATRICIA HAMBY
Choir 2,3,4; Y-Teens 2; Girls Special Glee 2,3,4; Pres. 4; Girls Senior Sextet 4; Pep Squad 2,3,4; Senior Senate 4.
- BILL HAMMERS
DECA 4; Pres. 4; Cross Country 2; Indoor Track 2; Outdoor Track 2.
- STANLEY HARRIS
Football 4; Choir 2,3,4.
- DEBORAH HARVEY
Pep Squad 3.
- JOEL HEFTER
Choir 2,3; Boys Special Glee 2,3.
- DONNA HELLMAN
FTA 2; Concert Band 2,3,4; Choir 3,4; Girls Special Glee 2,3,4; Sec. Treas. 4; National Honor Society 3,4; Pep Squad 2,3,4; Recording-Sec. 4; Basketball Intramurals 2,4; Volleyball Intramurals 3.
- LINDA HENNRICH
Y-Teens 2,3; Tri-R 3; Pep Squad 2.
- MIKE HERRING
R-Club 3,4; Football 2,3,4; Basketball 2,3,4; Baseball 3,4.
- DEBBIE HERSH
Pep Squad 3,4; FHA 3,4; Sec. 4; French Club 3,4; Sec. 4; Basketball and Volleyball Intramurals 2,3,4.
- LINDA HESS
Y-Teens 2,3; Pep Squad 2,3; VICA 4; Pres. 4.
- CARLENE HOLMES
Student Council 2,3; Jaywalkers 3,4; Sec. Treas. 4; Pep Squad 2,3,4; RAMIZZOU 4; Prom Committees 4; Football Homecoming Queen Attendant 4.
- DIANE HOLTZ
Y-Teens 2; Tri-R 3; Cave Club 3,4; FHA 4; FHA Representative to Student Relations Day 4.
- KATHY HOLWICK
Pep Squad 2,3,4; Parl. 4; Senior Senate 4; Basketball Intramurals 2,3,4; Volleyball Intramurals 2,3,4; Girls Varsity Basketball 2,3,4; Co-Capt. 4; Varsity Volleyball 2,3,4; Co-Capt. 4; Varsity Softball 2,3,4; Co-Capt. 4.
- DAVID HOPSON
Transferred from St. Mary's High School 3.
- CARL HOWE
Cross Country 3; Indoor Track 3; Outdoor Track 3.
- DAN HOWELL
NFL 4.
- DIANE HUGHES
Brush and Pallet Club 3,4; Literary Arts Club 4; Reliqui Romani 3; Y-Teens 2.
- JERRY HUGHES
FTA 2; Concert Band 2,3,4; Orchestra 3; Pep Band 4; Stage Band 3,4; School Play 3; Cross Country 2,3,4; Indoor Track 2,3,4; Outdoor Track 2,3,4.
- LINDA HUGHES
Tri-R 2,3,4; Pep Squad 2.
- RONALD IRELAND
Art Club 4; Chess Club 4; School Play 4.
- CANDICE JEPSON
Pep Squad 3; Latin Club 3,4; Volleyball and Basketball Intramurals 2,3,4.
- SHERRIE JOHNSON
Girls Special Glee 3,4; Marching Band 3,4; Concert Band 3,4; Choir 4.
- STEVE JOHNSON
Basketball Manager 2,3.
- ALAN JONES
Baseball 3,4.
- JAMES ALTON JONES
Chess Club 2; Boys Special Glee 2,3; Track 3.
- JACQUELINE RAE JORGENSEN
Y-Teens 2; National Honor Society 2,3,4; Pep Squad 2,3,4; Treas. 4; FTA 4; Girls Varsity Volleyball 2,3,4; Varsity Basketball 2,3,4; Intramurals 2,3,4.
- SHARON JOURDAN
Pep Squad 2,3,4; Tri-R 4; Senior Senate 4; Jaywalkers 4; Prom Committee 3.
- LARRY KAHLER
French Club 4.
- CHUCK KEADY
Choir 2,3,4; Boys Special Glee 2,3; School Plays 2,3; Drama Club 2.
- MICHAEL KEEBLE
Basketball Manager 3.
- SHERRY KING
Y-Teens 2; Girls Special Glee 2,3,4; Pep

- Squad 2,3,4; Choir 3,4; Girls Senior Sextet 4; National Honor Society 3,4.
- MIKE KLAUSTERMEYER**
R-Club 4; Football 2,3,4.
- DAVID KNAPP**
VICA 4, Parl. 4; R-Club 2; Physical Fitness Trophy 4; Cross Country 2; Indoor Track 2; Outdoor Track 2.
- TERRIN KRINKE**
Football 2,3,4; R-Club 3,4; Key Club 4; Concert Band 2,3,4; Stage Band 2,3,4; Pep Band 3,4.
- STEVE KRUEGER**
Key Club 2,3,4; Chess Club 2; Drama Club 2,3; Dave Club 3,4, Vice-Pres. 4.
- SHIRLEY KYLE**
Y-Teens 2,3,4, Hist. 3, Pres. 4; Drama Club 3,4, Vice-Pres. 4; Student Council 4; Class Secretary 4; National Honor Society 2,3,4, Hist. 4; French Club 4; Pep Squad 2,3,4; President of Y-Teens Inter-Club Council.
- BARBARA LA GRASSE**
RAMIZZOU 2,3,4; Drama Club 2,3; Latin Club 2,3,4; Pep Squad 2,3,4; Y-Teens 2,4; FTA 2,3.
- STEVE LARMER**
Cave Club 2,3,4.
- KATHY LATZ**
Cheerleader 4; Jaywalkers 3; Student Council 4; Tri-R 4; Y-Teens 2,4; Senior Senate 4; Pep Squad 2,3,4; Prom Committee 3; Class Treas. 3; Kick-Off Queen 2; Football Homecoming Queen 4; Ramizzou Queen 4.
- KEN LAUDERBACK**
Choir 3,4; Baseball 3,4.
- DEBRA LAVERY**
Transferred from O'Hara High School 3; Spanish Club 3; National Honor Society 3,4; National Merit Semifinalist 4.
- DAVID DALE LAWRENCE**
Cross Country 2; Basketball 2.
- W. GARY LEEPER**
Track 2,3; Wrestling 3; Football 3,4; R-Club 3,4.
- JIM LEGG**
Football 3,4; 2nd Team All Conference and All Area 4; Baseball 3,4.
- STEVE D. LIGGETT**
Transferred from Northeast High School 2; Key Club 4; Art Club 4.
- LINDA LOUISE LINSEY**
FHA 3; School Plays 2,3.
- JULIE LLORENTE**
Transferred from Sioux Falls, South Dakota 4.
- JANET LOCKLEAR**
Pep Squad 2; Y-Teens 2.
- BETH LOGSTON**
Latin Club 2,3,4, Sec. 4; Pep Squad 2,3,4; Chess Club 2; Rayflector 4; Senior Senate 4.
- DENISE LOSEY**
Transferred from Van Horn High School 3; Pep Squad 4; Tri-R 4.
- CAREY SUE LOWE**
DECA 4, Vice-Pres. 4.
- PATRICIA LUNDGREN**
Transferred from Lawrence High School, Lawrence, Kansas 2; Pep Squad 2,3,4; French Club 2,3,4; Y-Teens 3,4; Prom Committee 3.
- MARK LUX**
Transferred from William Chrisman High School 3; Spanish Club 4.
- CHERYL ANN LYTLE**
Y-Teens 2,3,4; French Club 3; Tri-R 4.
- THOMAS LYTLE**
R-Club 3,4; Football Manager 4; Wrestling 2,3,4.
- MARGO McBETH**
Pep Squad 2,3,4; French Club 4.
- BRUCE McCALL**
Key Club 2,3,4; National Honor Society 2,3,4, Hist. 4; Student Council 2,3,4; Cave Club 3,4; Track 4; WPA King Candidate 4.
- ERYN McCULLOUGH**
Girls Special Glee 2,3,4, Vice-Pres. 4; Tri-R 3,4, Pres. 4; Choir 3,4; Girls Senior Sextet 4; Pep Squad 4; RAMIZZOU 2,3,4; Drama Club 2,3.
- MARGARET McCURRY**
Pep Squad 2,3; Tri-R 3; FHA 4.
- PATRICIA KAY McCORMICK**
Pep Squad 2,3,4; Y-Teens 2,3; Art Club 3; VICA 4, Sec. 4.
- NANCY McCracken**
Latin Club 2; Y-Teens 2; Pep Squad 3,4; Corresponding Sec. 4; Jaywalkers 4; AFS Rep. 4; Student Council 4; Band 2,3,4, Sec. 4; Orchestra 2,3,4, Treas. 3, Sec. 4.
- LARRY McDANIEL**
Key Club 4; R-Club 3,4; Baseball 3,4; Basketball 2,3,4; Football 2,3.
- LYNN McDONALD**
Pep Squad 2; Tri-R 4; Y-Teens 4; Girls Varsity Volleyball 2,3,4; Varsity Basketball 2,3,4.
- DIANNE McELYEA**
FTA 2,3; Girls Special Glee 2,3; Pep Squad 2,3; Y-Teens 2; NFL 2,3,4, Hist. 3; Rayflector 4; School Plays 2,3,4; Speech and Debate Contests 2,3,4.
- DENNIS McKinNEY**
Wrestling Manager 3.
- SANDI McLANAHAN**
Pep Squad 2; French Club 2,3.
- ROCKY MAGERS**
Indoor Track 3; Outdoor Track 3.
- CYNTHIA MALCHOW**
Pep Squad 2,3,4; FHA 3; Tri-R 3.
- SHARON MALONE**
Pep Squad 2; Y-Teens 3.
- STEVE MANDELL**
Wrestling 2,3, Manager 3; Swimming 4; Photography Club 4.
- ROSEMARY MANLEY**
Pep Squad 2,3,4; FTA 2.
- BENN MANN**
RAMIZZOU 2; National Honor Society 2,3,4; Key Club 2,3,4; Drama Club 2,3,4; Spectrum 2; NFL 4; Latin Club 4; Band 2,3,4; Pep Band 3,4; Nominee for NTCE Award.
- DONNA MANN**
Pep Squad 2,3,4, Pres. 4; Jaywalkers 3,4; School Plays 2,3; RAMIZZOU 3,4; Copy Editor 4; National Honor Society 3,4; Student Council 4; Ramizzou Queen Candidate 4; Senior Senate 4.
- BRIAN G. MARSTELLAR**
Spanish Club 2,3; Boys Special Glee 2,3,4, Sec.-Treas. 4; National Honor Society 2,3,4; Key Club 4.
- SHARON MARTIN**
Y-Teens 2,4; Pep Squad 2,3,4; Latin Club 3,4, Treas. 4; FTA 3, Hist. 3; Rayflector 4.
- GAYLE MATHIS**
Pep Squad 4; Girls Special Glee 2,3,4; Intramurals 2,3.
- LARRY MATTHEWS**
French Club 4.
- DIANE MEDLEY**
Student Council 2; Drama Club 2; Pep Squad 2,3,4; Senior Senate 4.
- MARY MENTEER**
Tri-R 2,3,4, Treas. 4; National Honor Society 3,4; Pep Squad 2; Y-Teens 2; Basketball Intramurals 2.
- JANICE MEREDITH**
Y-Teens 2,3; FHA 4; Cadet Band 2; Concert Band 3,4.
- JERRI MESSIER**
Y-Teens 2.
- LINDA KEY MIKESSELL**
Y-Teens 2,3; Concert Band 2,3,4, Lib. 4; Art Club 3,4, Sec. 4; Tri-R 3,4; Pep Squad 4.
- JAMES A. MILLER**
Football 2,3; Basketball 2; Track 4.
- LINDA JAMES MILLER**
Choir 2,3; Tri-R 3.
- WARREN E. MILLIKEN JR.**
Basketball 2; Track 2,3,4; Key Club 4; Senior Senate 4.
- TOM MINTER**
Football 2; Student Council 4; Senior Senate 4; Mr. Spirit 4; Ramizzou King 4; Key Club 4.
- MAX MITCHELL**
Key Club 2,3,4, Sec. 3; National Honor Society 2,3,4; Student Council 3, Vice-Pres. 3; French Club 4; Senior Senate 4; RAMIZZOU 3; Cross Country 2; Basketball 2; Fall Play 3.
- SANDRA MITCHELL**
Pep Squad 2,3,4; Y-Teens 2,3,4, Sgt.-at-Arms 4; Tri-R 3; Basketball Intramurals 2,3; Volleyball Intramurals 2,3; Prom Committee 3; School Plays 3; Senior Senate 4.
- GAIL MISHLER**
Y-Teens 2; Girls Special Glee 3; French Club 4; RAMIZZOU 4; Intramural Basketball 2,3.
- CELIA MOLOTSKY**
Orchestra 2,3,4, Pres. 4; National Honor Society 3,4; Pep Squad 3,4.
- KATHIE MONTEITH**
Girls Special Glee 2,3,4; Pep Squad 2. Volleyball Intramurals 2.
- CHERYL MOONEY**
Pep Squad 2,3,4; Tri-R 2,3,4, Vice-Pres. 4; Y-Teens 2.
- JOHN MOORE**
RAMIZZOU 2,3,4.
- MARY V. MOORE**
Y-Teens 2; Pep Squad 2,3,4; Jaywalkers 3; Cheerleader 4; Choir 2,3,4; National Honor Society 3,4; Student Council 4; Girls Special Glee 2,3,4.
- TIM MORAN**
Wrestling 2,3; Swimming Team 4.
- DENICE MORTON**
Pep Squad 2,3,4; Bluejay Mascot 4; Latin Club 4; Y-Teens 4; Senior Senate 4.
- DEBBIE MOSBY**
DECA 4.

- JACKIE MOUDY**
Girls Special Glee 2,3,4; Y-Teens 3; Pep Squad 2,3,4.
- TOM MOZLEY**
Band 2,3,4; Pep Band 3,4; Wrestling 2.
- KAREN MUNDY**
Transferred from Fort Osage High School 4.
- JACQUELINE MURRAY**
Pep Squad 2,3,4; FHA 4.
- CINDY NEELY**
Pep Squad 2,3; Spanish Club 3; Art Club 3; Camera Club 4; Student Council 3; Class Treasurer 2.
- TOM NORTHRUP**
Football 2.
- MIKE OGLESBY**
Football 2; Track 3,4.
- KATHIE O'HARA**
Drama Club 2; Student Council 2,4; Pep Squad 2,3,4; Sgt.-at-Arms 4; Senior Senate 4; Jaywalkers 3,4; National Honor Society 3,4; RAMIZZOU 3,4; Football Homecoming Queen Attendant 4; RAMIZZOU Queen Candidate 4.
- DEBBIE OLDHAM**
Volleyball Intramurals 2,3.
- DANA ORR**
Y-Teens 2,3; Pep Squad 2,3,4; Art Club 3; Spanish Club 3; FHA 4.
- KAREN SUE ORRISON**
Pep Squad 2,3; Science Club 4.
- JAY OVERSTREET**
Choir 3,4; Boys Special Glee 2,3,4; Pres. 4; Boys Senior Quartet 4.
- STEVE OWSLEY**
Key Club 2,3,4; French Club 2,3,4; Sgt.-at-Arms 4; R-Club 3,4; Drama Club 2; Senior Senate 4; Football 2,3,4; Baseball 3,4.
- STEVE PADGET**
Chess Club 2,3,4; Pres. 3; Band 2,3,4; Pep Band 3,4; Von Hindenburg's Band 3,4; School Plays 3,4; Key Club 4.
- PATRICE ANNETTE PAGE**
Y-Teens 2; Student Council 3; French Club 4; Pep Squad 2,3,4; Jaywalkers 3,4; Hist. 4; Senior Senate 4; AFS Representative 4.
- TERESA PENNISTON**
Jaywalkers 4; Y-Teens 2; Tri-R 2,3; Pep Squad 2,3,4; Basketball and Volleyball Intramurals 2,3.
- BECKY PHELPS**
Tri-R 3,4; French Club 3,4; Pep Squad 3,4; FHA 4.
- JOSEPH J. PILSL**
Transferred from O'Hara High School 2.
- DENNY POINTER**
Spanish Club 2,3,4; Vice-Pres. 3; Pres. 4; Key Club 2,3,4; National Honor Society 3,4; NFL 3,4; Drama Club 3,4; WPA King Candidate 4.
- GREGORY POTTS**
Football 3,4; R-Club 3,4.
- ROGER PREWITT**
National Honor Society 3,4; Student Council 2,4; Class President 2,4; Football 2,3,4; Wrestling 3,4.
- CAROLYN PRICE**
Pep Squad 2,3,4; French Club 2,3; FTA 2; Girls Special Glee 2,3,4; FHA 3; National Honor Society 3,4; Choir 4; Intramurals 2,3,4.
- MICHAEL QUEARRY**
National Honor Society 3,4; Cave Club 2,3,4; Pres. 4; Key Club 2,3,4; Football 2; Track 2.
- LAWSON QUINN**
French Club 3,4.
- ROBERT L. RAGAN**
Cave Club 3; Choir 3,4.
- TANYA RAGUSA**
Tri-R 3,4; Volleyball Intramurals 4.
- JENNIFER RASH**
Drama Club 2; Y-Teens 2; Student Council 3,4; Class Pres. 3; Student Body Sec. 4; National Honor Society 2,3,4; Pep Squad 3,4; Hist. 4; Jaywalkers 4; Concert Band 2,3,4; Senior Senate 4.
- DAVID REDICK**
Drama Club 2; French Club 4.
- BILL REED**
Key Club 2,3,4; Treas. 4; National Honor Society 2,3,4; Science Club 3,4; Vice-Pres. 3; French Club 4; Summer Science Institute 4; National Merit Semifinalist 4; Senior Senate 4; Categories Team 4; Saturday Seminars 4.
- PAT RENDON**
Football 2; Indoor Track 2,3,4; Outdoor Track 2,3,4; Cross Country 3,4; Swimming 4.
- RUTH REWOLDT**
Girls Senior Sextet 4; Choir 3,4; Accompanist 4; Girls Special Glee 2,3,4; National Honor Society 2,3,4; Pep Squad 2,3,4; National Merit Semifinalist 4.
- CONNIE REYNOLDS**
Spanish Club 2; Tri-R 3; Pep Squad 2,3,4; FHA 3; Volleyball and Basketball Intramurals 2,3,4.
- LYNN E. RICHARDSON**
Radio Club 2,3,4; Sec. 3.
- NANCY RIDINGS**
Pep Squad 2,3.
- LINDA RILEY**
Pep Squad 2,3; Y-Teens 3,4; Sec. 4; Tri-R 3,4; Sec. 4.
- TERRIE RINAS**
Pep Squad 2,3,4; Tri-R 4; Sgt.-at-Arms 4.
- CHET A. ROBERTS**
Boys Special Glee 2,3,4; Choir 2,3,4; Boys Senior Quartet 3,4; Various I ratings at District and State Music Contests.
- DEBBIE ROBERTS**
Choir 4; Pep Squad 2,3,4; Spanish Club 3,4; Executive Council 3,4; Girls Special Glee 2,3,4; National Honor Society 3,4; RAMIZZOU 4; Prom Committee 3.
- DAVID ROBINSON**
French Club 4; Basketball 2,3; Cross Country 2,3; Golf 3,4.
- JIM ROSEMAN**
Radio Club 2,3,4.
- BRUCE ROSENBAUM**
Football 2; Basketball 2; National Honor Society 2,3,4; Key Club 4; Student Council 4; RAMIZZOU 4.
- DAVID ROSS**
Football 2,3; Key Club 3,4; National Honor Society 3,4.
- KRISTIN SAGER**
Y-Teens 2; French Club 2,3; Drama Club 2,3,4; Pep Squad 2,3,4; National Honor Society 2,3,4; Girls Special Glee 2,3,4; Choir 3,4.
- MARLA SANDELLA**
FHA 3; French Club 3,4.
- ALAN SCHMIDT**
Wrestling 2,3,4.
- DEBBIE SCHOOLING**
Pep Squad 2,3,4; Intramurals 2,3,4.
- PAM SETTLE**
Pep Squad 2,3; Library Club 2,3; Orchestra 2,3,4.
- SANDRA SHAW**
Transferred from Westport High School 3.
- DANNY SHELTON**
DECA 4.
- RUSSELL SHIPPY**
Football 2,3,4; Manager 4.
- JUANITA SHOOK**
Y-Teens 2,3; FHA 2,3; Art Club 3,4; Pep Squad 3,4.
- GARY SIDES**
Art Club 3; Wrestling 2,3,4; Track 2.
- RODNEY SIMCON**
Latin Club 3,4.
- STEVE SIMMONS**
DECA 4.
- GAYE SMALL**
Girls Special Glee 2,3,4; Pep Squad 2,3,4; Miss Peppy 3; FHA 3,4; Pres. 4; Literary Arts 3,4; French Club 2,3,4; FTA 2; National Honor Society 2,3,4; Treas. 4; Senior Senate 4; Basketball and Volleyball Intramurals 2,3,4.
- VANCE SNIVELY**
Key Club 3,4.
- TERESA SNOW**
Volleyball and Basketball Intramurals 2.
- KATHRYN LYNN SOPHY**
Drama Club 2,3,4; Parl. 4; Y-Teens 2,4; Parl. 4; Pep Squad 2,3,4; French Club 2,3; Girls Special Glee 2,3; Chiefettes 3.
- MARTHA SPARKS**
Choir 2,3,4; Girls Special Glee 2,3,4; Pep Squad 3,4; Y-Teens 2.
- KENNETH SPRING**
Wrestling 3; Boys Special Glee 2.
- LEIGHANN SPRING**
Pep Squad 2,3,4; Spanish Club 3,4; FTA 3; Girls Special Glee 3.
- RON SPRINGATE**
Marching Band 2; National Honor Society 3.
- MISSY STEINMAN**
School Play 2; Drama Club 2; Pep Squad 2,3,4; French Club 3,4; Jaywalkers 4; Girls Special Glee 2,3.
- RONALD STITES**
Key Club 2,3,4; National Honor Society 2,3,4; Science Club 3,4; French Club 4; Boys State 4; Senior Senate 4.
- THOMAS STOCK**
Spanish Club 2,3,4; Treas. 4; Rayflector 4; Track 3.
- LINDA STUTZMAN**
French Club 3,4; Pep Squad 2.
- REX STUDDT**
R-Club 3,4; Football 2,3,4; Basketball 2,3; Baseball 4.
- LINDA SUPMTER**
Pep Squad 2,3,4; FTA 3; Volleyball Intramurals 2,3; Basketball Intramurals 2.

MIKE SUNDERMEYER

Student Council 2,3,4; Pres. 4; Drama Club 2,3,4; Pres. 4; National Forensic League 2,3,4; Pres. 3; National Honor Society 2,3,4; Key Club 2,3,4; French Club 4; Concert Band 2,3,4; Treas. 4; Harvard Prize Book 3; American Legion Oratorical State Contest-2nd; Best Actor 2; Best Minor Role 3; Boys State 4; Missouri Representative to Youth Council 4.

JERRY SWANK

Key Club 4; Drama Club 2,4; French Club 4; Football 2,3; Basketball 2,3,4; Baseball 3,4.

GARY SWIFT

Football 2,3.

CONNIE SUE SULLIVAN

Pep Squad 2.

DALE TALBOTT

Spanish Club 2,4; Senior Senate 4; Football 2,3.

KATHY TATRO

Pep Squad 2,3; French Club 3,4; National Honor Society 3,4; Literary Arts Society 4.

TERRI TATTERSHALL

Pep Squad 3,4; Girls Special Glee 3,4; YFC 4; FHA 4.

LINDA THOMAS

Pep Squad 2,3,4.

TANYA THOMAS

Spanish Club 2,3,4; Vice-Pres. 4; National Honor Society 2,3,4; Pep Squad 4; Library Club 2; FTA 4.

PHIL THORNTON

Band 2; French Club 2,3,4; Hist. 4; Drama Club 2,3.

LLOYD TOLLE

R-Club 3,4; Cross Country 2,3,4; Indoor Track 2,3,4; Outdoor Track 2,3,4.

JIM TROTTER

Senior Senate 4; Choir 2,3,4; Pres. 4; Band 2,3; National Honor Society 2,3,4; Boys Special Glee 2,3,4; Vice-Pres. 3; Key Club 2,3,4; Executive Board 4; Boys Senior Quartet 3,4; NFL 3,4; Football 4; Intramurals 3,4.

RONNIE TUCKER

Art Club 3; French Club 3; Drama Club 2.

BILL TURNER

Football 2.

PATTY TUTTLE

Pep Squad 2,3,4; Drama Club 2,3.

RONALD ULSHAFFER

DECA 4.

CAROLE VIGIL

School Plays 2,3; Spanish Club 2; Spectrum 2.

DEBBIE WALDEN

Y-Teens 2,3; Spanish Club 3,4; Girls Special Glee 3.

RENEE WALLACE

Pep Squad 2,3; French Club 2; Tri-R 2,3; School Play 3; National Honor Society 3,4.

RICHARD WALLACE

R-Club 2; Intramural Basketball 2; Choir 2,3; Boys Special Glee 2,3,4; Football 2.

JUDY WALLS

Y-Teens 2; Latin Club 2,3; National Honor Society 3,4; Orchestra 4.

JEAN WARREN

Transferred from North High School, Des Moines, Iowa 4; Tri-R 4.

RANDY WEBER

R-Club 3,4; Football 2,3,4; All-Conference, All-State Teams 4; Basketball 2,3,4; Capt. 4; Track 2,3,4.

PAUL WENDLANDT

DECA 4.

PAT WESTERMAN

Transferred from Westport High School 3.

JILL WESTON

Pep Squad 2,3,4; FHA 2; FTA 2; Volleyball and Basketball Intramurals 2,3,4; National Honor Society 3,4; Senior Senate 4.

SHARON WHITE

Transferred from Lees Summit 3; Choir 4; Girls Special Glee 3; Spanish Club 3,4; Pep Squad 3,4; Cheerleader 4; Senior Senate 4; Ramizzou Queen Candidate 4.

DAVID WILES

French Club 2,3,4; Chess Club 3,4.

JAN WILLIAMS

Pep Squad 2,3,4; Y-Teens 2; Choir 3,4;

Tri-R 3,4; Hist. 4; Girls Special Glee 2,3,4; Sextet and Quartet Accompanist 4; Basketball Intramurals 2,3.

KATHY WILLIAMSON

Student Council 3,4; Y-Teens 2; Drama Club 2,3; Pep Squad 2,3,4; Vice-Pres. 4; Jaywalkers 3,4; National Honor Society 3,4; RAMIZZOU 2,3,4; Editor 4; Class Secretary 2.

NANCI WINCHESTER

Band 2,3,4; Orchestra 3; Girls Special Glee 2; Y-Teens 2; Spanish Club 4; Pep Squad 3,4; NFL 3,4; Hist. 4; Basketball Intramurals 2.

JOHN WOODSIDE

National Honor Society 3,4; Concert Band 2,3,4; Intramurals 2,3,4; Marching Band 2,3,4; Stage Band 2.

RENEE WOOLEY

Pep Squad 2,3; Jaywalkers 3; French Club 4; Tri-R 3.

MIKE WOOLLEY

Transferred from Duncan High School, Duncan, Oklahoma 3; Football 3; Indoor Track 3; Baseball 3,4; Stage Band 3,4; Concert Band 3,4; Spanish Club 4; Basketball 4; Pep Band 4.

LAYTON G. YATES

Student Council 4; R-Club 3,4; Wrestling 2,3; Football 2,3,4; All-Conference 4.

TERRESA YEATES

Pep Squad 2,3,4; National Honor Society 2,3,4; FTA 3,4; Pres. 4; RAMIZZOU 4; Delegate to Fourth Annual Leadership Conference 4.

PATTI YOUNG

Y-Teens 2,3; FHA 4; Concert Band 2,3,4; Science Club 2; Cave Club 4.

JENNESS ZEIGLER

Y-Teens 2; Pep Squad 2,3,4; Jaywalkers 3; Cheerleader 4; French Club 4; Drama Club 2; Student Council Rep. 3; Class Vice-Pres. 2; Girls Special Glee 2,3; Football Homecoming Queen Candidate 4.

DENNIS JOE ZMEK

Band 2,3,4; Pep Band 2,3,4; Stage Band 2,3,4; Orchestra 3,4.

INDEX

Organizations

AFS 96,97
Art Club 83
Band 105
Boys' Glee 100
Cave Club 87
Cheerleaders 60,61
Choir 98,99
COE-DECA 92,93
Drama Club 94,95
FHA 71
French Club 76,77
FTA 70
Girls' Glee 101
Honor Society 72,73
Jaywalkers 67,68
Key Club 56,57
Latin Club 75
Library Club 74
Majorettes 104
NFL 58,59
Orchestra 102
Pep Squad 63,64,65,66
Pep Band 103
RAMIZZOU 6,7,80,81,82
RAYFLECTOR 84,85
R-Club 69
Science Club 86
Spanish Club 78,79
Student Council 54,55
Tri-R 88,89
Y-Teens 90,91

Faculty

Agee, Kenneth 31
Alley, Janet 44
Aspedon, Carol 50,64,172
Atkins, John 33
Bass, Shirley 44,88
Beissenherz, Richard 28
Belshe, Jim 39
Bolbeck, Larry 40
Boone, Ted 40
Bradford, Carol 32,35,54
Bradford, Kenneth 32,34,54
Brush, Glenn 69,179
Buckingham, Rosemary 46,95
Chittwood, Ted 32,96,133,179,184
Chronister, Ed 32,179
Clark, Robert 30,56
Clord, Stephen 40,41
Cobb, Julia 75
Cochran, Milton 38
Cornell, Sandra 28,50,67,137
Droz, Frank 38
Evers, Royce 39
Faust, Linda 41
Fulkerson, Noel 46
Gabbard, Elizabeth 28,50,66
Gibler, Maurice 31,64
Gieselman, Arlo 39
Given, Alice 35
Goddard, Tom 32,39
Hanks, Neal 17,22,28,50
Harmon, Charles 38
Harp, John 19,35
Harris, Jim 32,33
Hartman, Fred 40
Haxton, Warren 40
Heider, Judy 32,33
Heigle, Sharon 77
Hellingner, Sharon 32,35,66
Helton, Jackie 40
Herndon, Joe 26,27,46
Hibler, Charles 32,33
Horn, Mildred 44
Hudson, Inez 44
Hunter, Zeda 36,70
James, Mary Lou 39
Javorek, Mary 46,47
Jennings, Judith 41
Johnston, Blaine 35
Kaeding, Tessa 35
Kilgore, Marie 35

Krumseik, Emma 32,35
Law, Beverly 77
Leamon, David 46,47
McGhee, Robert 32,35,37
Malotte, Carol 32,35
Minear, JoAnne 44,90
Moore, Joan 35
Morris, Perry 46,47
Napier, Mike 80
Nichols, Lorene 46
Park, Robert 69,179
Quinlan, Diane 35
Redd, Anne 78
Renfrow, Louis 153
Rice, John 32,69,183
Robertson, James 44
Schupp, Martha 39,71
Schupp, Robert 46,47,102,141
Scott, Joseph 32,33,65
Shirley, William 31
Sigman, Van 44
Smith, Louise 35
Spencer, Jane 39,71
Spidle, Mary 44,88
Starnes, Larry 30
Stephens, Rex 31,69,197
Sutherland, Shirley 31,35,54
Swickhamer, Carol 31
Tade, Judith 41,63
Thompson, Clyde 69,183
Troxell, Wayne 33
Vanzant, Mark 93
Waters, Michael 40
Watley, Kenneth 38,39
Watts, Charles 31
Welch, Carl 28
Wiley, Chris 33
Willey, Dan 31,32,179,197
Youngs, Ronald 30,73
Yust, Raymond 30,73,112

Seniors

Acree, Darla 98,113,115
Adams, Richard 113,152,179
Adams, Robert 113
Agee, Marjorie 113
Aldrich, Robert 113
Altis, Paula 88,113
Ashlock, Ronald 93,113
Atkins, Kathy 113
Atteberry, Sharon 93,113
Babich, Robert 113
Baker, Luther 56,72,112,113
Balestrare, Frank 113
Baronti, Mara 15,62,73,96,97,113,172
Baum, Judith 78,113,139
Beck, Diane 113
Beets, Gary 113
Bennett, Dave 99,113,115
Bennett, Linda 62,90,98,100,113,115
Benson, Barbara 113
Benton, Karen 62,98,100,113
Berry, Barbara 113
Berislavich, Susan 62,73,88,89,113
Bersuch, Jeffery 54,55,76,77,113
Best, Joyce 113
Binney, Frank 78,84,113
Blackwell, Linda 113
Blair, Kathryn 62,67,113
Blatt, William 93,113
Boatwright, Barbara 113
Bobak, Vicki 62,89,114
Boehm, Laura 62,88,114
Bollinger, Barbara 77,114
Bolyard, Ken 114
Bond, Terry 114
Boswell, Jennifer 22,54,62,67,68,73,80,89,114,121
Bowling, Linda 114
Bowers, Greg 114
Boyd, Nancy 73,75,114
Boynton, Eugene 114
Bozarth, James 56,70,77,114

Braden, Linda 114
Branson, Terry 114
Brookhart, Katherine 63,76,114
Brooks, Christopher 54,56,85,95,114
Brown, Jimmy 114
Brown, Kathy 114
Brown, Mary Lou 62,98,100,114
Brown, Michael 114,153
Brown, Robert J. 114
Brown, Robert W. 114
Buck, Mary 114
Burge, Hollene 114
Burns, Laurie 62,114
Burton, Steve 114
Burt, Vickie 114
Byrd, Judy 62,68,114
Cagle, Albert Wayne 56,72,77,114
Caldwell, Lloyd 114
Caldwell, Margaret 114
Callegari, Robert 115
Campbell, Steven 115
Campion, Katherine 88,90,100,115
Caponatte, Michael 92,115
Carlson, Deborah 115
Carlson, Nancy 62,73,95,98,115
Casey, Bob 115
Caton, Kathryn 115
Caylor, Edward 115
Chaney, Janice 62,76,90,115
Chapman, Dale 115
Chapman, David 115
Chappell, Mickie 115
Childers, Richard 115
Clover, Kaye Diane 115
Cnare, Susan 62,91,115
Cochran, Gail 89,115
Cockrell, Carol 62,115,172,173
Cole, Cheryl 60,61,63,81,115,132,138
Coleman, Jeanine 115
Collebert, Louis 76,116
Coltharp, Robert 116
Conard, Richard 92,116
Cooley, Philip 116
Cooper, Linda 116
Copeland, Charles 56,102,103,105,116
Coppersmith, David 116
Cosentino, William 116
Coskey, Joanne 22,63,67,89,112,116
Crane, Brian 56,103,105,116
Crane, Cinda 62,72,76,116
Cumberford, Sturgis 116
Czuprynski, Karen 116
Czuprynski, Richard 116
Cuzik, Jo Ann 116
Dake, Marcia 92,116
Damaron, Geraldine 116
David, Cathleen 116
Davis, John C. 118
Delapp, John 92,118
DeLaCruz, Teresa 88,118
Dickey, Brenda 62,118
Dickey, David 7,69,108,118,125,134,179,181,194
Diecidue, Llew 118
Ditty, Paul 69,118
Dold, Lynda 71,118
Dona, Kathleen 63,70,118
Dorrell, Connie 118
Douglass, Linda 118
Duncan, Virginia 118
Dunigan, Larry 92,118
Durbin, Cynthia 21,60,63,76,77,112,118
Eaton, Molly 77,94,95,105,118,129
Eckel, Jeanne 93,118
Edelblute, Gregory 56,77,86,118
Ehrhardt, Connie 63,70,118
Eikel, Janet 78,118
Ellis, Bradlin 118
Ellingsworth, Sharon 63,78,90,100,118
Engle, David 118
Englund, Paula 85,118,122
Erickson, Carole 118,122

Erickson, Chuck 17,21,54,56,58,72,76,90,95,119
Evans, Skip 54,56,72,76,77,81,119
Evans, Thomas 98,119
Evans, Barry 119
Fairchild, Deborah 93,119
Farmer, Robert 93,118
Farr, Jean 119
Farr, Ronald 98,119
Farrell, Mary 76,119
Fears, Wayne 119
Ferguson, Larry 118
Fields, Carl 15,69,109,119,178,181
Finkbiner, Susan 62,70,89,119
Flagg, Charles 102,103,119
Fleetwood, Jill 119,130
Flewelling, Rhonda 119
Floyd, Carol 62,100,119
Ford, David 119
Fortune, Michael 119
Frank, James 119
Frank, Larry 21,69,119,176
Franklin, Sam 92
Franks, Gail 89,119
Frerking, Steve 119
Funk, Curtis 119
Gagnebin, Phyllis 62,119
Garnett, Beverly 62,119
Gerken, Rick 120
German, Michael 120
Gillespie, Steven 22,56,69,72,120,125,180
Gordon, Joe 120
Grantham, Gary 56,120
Grassley, Michael 93,120
Griggs, Donna Cheryl 62,120
Halbert, Deborah 120
Hall, Marcia 120
Hall, Michel 58,62,72,75,81,95,121
Hall, Wayne 121
Halling, Sandra 62,68,121
Hamby, Patricia 62,98,100,112,121,151
Hammers, Bill 92,121
Hammond, William 121
Harper, Penny 121
Harris, Stan 98,121,179,180
Hart, Linda 121
Harvey, Deborah 121
Hays, Edward 121
Heftler, Joel 121
Hellman, Donna 62,73,98,121
Herrich, Linda 122
Herring, Mike 69,122,180,194
Hersh, Debrah 63,71,77,122
Hess, Linda 93,122
Hinrichs, Ted 122
Holmes, Carlene 16,17,68,82,137,138
Holtz, Diana 71,122
Holwick, Kathy 62,112,122,172,173
Hopson, Dave 122
Horowitz, Linda 122
Horton, Steven 122
Howard, Cynthia 122
Howe, Carl 122
Howe, Larry 122
Howell, Daniel 122
Hughes, Diane 83,122
Hughes, Jerry 103,123
Hughes, Linda 88,123
Ireland, Ronald 123
Isaman, Darel 123
Jackman, Catherine 123
Jackson, Dan 123
Johnson, Candice 63,123
Johnson, Sherrie 98,105,123
Johnson, Steve 123
Jones, Alan 123
Jones, Jacquelyn 92,123
Jones, James 123
Jorgensen, Jacqueline 62,70,73,123,172
Jourdan, Sharon 22,62,68,89,112,123,138

- Kahler, Larry 123
Kappler, Mary 78
Keady, Charles 98,123
Keeble, Michael 123
Kemp, Craig 92,123
Kidwell, Craig 123
Kinder, Larry 123
King, Sherry 62,73,98,100,115,123
Klaustermeyer, Michael 69,123,180
Knapp, David 93
Kremers, Brenda 123
Krinke, Terrin 56,103,105,123,179,180
Krueger, Steven 20,56,123,134
Kunzweiler, Deanna 123
Kyle, Shirley 54,55,72,73,76,82,90,95,123
LaGrasse, Barbara 63,75,81,90,124
Lane, Alan 124
Larmer, Stephen 124
Latz, Kathy 6,7,16,17,54,60,63,88,112,124
Lauderback, Steven 98,124
Lavery, Debra 20,124
Lawrence, David 124
Leeper, Gary 124,180
Legg, James 69,124,180
Lessig, Diane 124
Liggett, Steven 56,73,83,124
Linsey, Linda 93,124
Lipka, Neal 124
Littell, Bob 93
Locklear, Janet 124
Logston, Beth 63,75,124
Long, Gary 124
Losey, Dennis 63,88,124
Lowe, Sue 92,124
Lowe, Phyllis 63,92
Loyd, Mary 124
Lundgren, Patricia 62,71,90,124
Lux, Mark 124
Lytle, Cheryl 89,91,124
Lytle, Thomas 69,124,176,179
McBeth, Marco 63,77,124
McCall, Bruce 6,56,72,76,105,112,122,126,133
McClanahan, Charles 126
McCormick, Patricia 93,126
McCracken, Nancy 6,54,57,62,65,105,112,126
McCullough, Jeryn 62,82,88,89,98,115,126
McCurry, Margaret 126
McDaniel, Larry 17,56,126,194
McDonald, Lynn 88,126
McElyea, Dianne 58,85,126
McGinnis, Tommie 126
McKensie, Marilyn 126
McKinney, Dennis 126
McLanahan, Sandra 126
McMahan, Jim 126
Mager, Rockie 69,126,188
Malchow, Cynthia 63,126
Malone, Sharon 126
Mandell, Steven 126
Manley, Rosemary 126
Mann, Benjamin 56,72,75,94,95,102,103,126,129
Mann, Donna 6,54,62,63,67,68,73,80,112,126,132
Mann, Inita 126
Marsteller, Brian 56,72,126
Martin, Sharon 63,75,126
Mathis, Linda 63,127
Matthews, Larry 127
Medley, Diane 112,127,138
Meinsen, David 127
Menteer, Mary 73,89,127
Meredith, Janice 71,127
Messier, Jerri 127
Michael, Steven 127
Midvett, Gary 127
Mikesell, Linda 62,88,105,127
Miller, James 127,179
Milliken, Warren 112,127,137
Minter, Tom 6,7,54,55,56,112,116,127,138
Mishler, Gail 76,127
Mitchell, Max 56,73,77,112,127
Monteith, Kathie 127
Molotsky, Celia 62,73,127
- Mooney, Cheryl 62,88,127
Mooney, Dennis 127
Moore, John 80,127
Moore, Mary 60,63,98,108,112,127
Moorhead, Jack 127
Moran, Timothy 137
Morton, Denise 20,62,75,90,108,112,127,137
Mosby, Debbie 127
Moudy, Jacquelyn 63,100,127
Mozley, Tommy 103,105,127
Mundy, Karen 127
Murray, Jacqueline 71,127
Neely, Cindy 128
Nodwell, Janet 92,128
Norvell, Michael 128
Nickle, Robert 128
Oglesby, Michael 128
O'Hara, Kathie 7,16,54,62,67,72,80,112,128
O'Hare, Clinton 93,128
Oldham, Kay Deborah 128
Orr, Dana 62,71,128
Orrierson, Karen 128
Overstreet, Jay 98,99,115,131
Owsley, Steven 16,18,56,69,77,112,131,180
Padgett, Steven 56,76,103,131
Page, Patrice 63,68,77,97,112,131
Parscale, Beth 131
Patterson, Neva 131
Penniston, Terri 62,67,131
Phelps, Becky 62,76,131
Pierce, Kenny 131
Pisli, Joe 131
Pointer, Dennis 17,19,21,56,58,73,79,95,96,131
Potts, Greg 131,133,177,180
Prewitt, Roger 54,69,131,177,180
Price, Carolyn 62,98,100,131
Quearry, Michael 56,73,87,131
Quinn, Lawson 76,131
Rader, Beckie 131
Ragan, Robert 98,131
Ragusa, Tanya 88,131
Rash, Jennifer 54,62,67,68,105,131
Rayl, Connie 131
Redick, David 131
Reed, Bill 20,56,72,76,112,131
Reese, Joy 131
Rendon, Patrick 131,188
Renick, William 131,180
Rewoldt, Ruth 62,73,98,100,115,131
Reynolds, Connie 131
Richardson, Lynn 131
Riding's, Nancy 132
Riegl, Bruno 7,15,20,72,77,96,97,112,132,179,181
Riley, Linda 88,91,132
Rimmer, Steve 132
Rinas, Teresa 62,88,132
Rios, Gloria 132
Roberts, Chester 98,99,115,132
Roberts, Debbie 73,80,98,100,132,138
Robinson, David 132
Roper, Darrell 133
Roseman, Jim 133
Rosenbaum, Bruce 54,56,82,133
Ross, David 56,72,133
Runyan, Greg 20,69,133,181
Sager, Kristin 62,73,95,98,100,133
Sandella, Marlar 76,133
Schmidt, Danny 133
Schmidt, Allan 133
Schoding, Debbie 133,172,173
Seideman, Denise 134
Settle, Pamela 134
Shannon, Lyman 70,134
Shaw, Sandra 134
Shippy, Chuck 134
Shippy, Russell 134
Shook, Juanita 62,134
Sides, Gary 134,176
Simcox, Rodney 134
Simmons, Steve 92
Simpson, Phillip 134
Simpson, Scott 76
Small, Gaye 63,71,72,77,100,112,134
- Smallwood, Robert 134
Smith, Darlene 134
Smith, Dennis 134
Smith, Marsha 134
Smoot, James 135
Snively, Vance 56,135
Snow, Teresa 135
Sophy, Kathryn 19,55,62,72,90,95,135
Sparks, Martha 98,135
Spring, Kenneth 135
Spring, Leigh Ann 62,135
Springate, Ronald 73,135
Stanley, Gary 135
Steinman, Melissa 68,76,135,138
Stephens, Ralph 135
Stites, Ronald 56,72,77,112,135
Stock, Thomas 84,135
Stockman, Rita 135
Studt, Rex 22,69,130,135,181
Stufflebeam, Linda 135
Stutzman, Linda 135
Sullivan, Connie 135
Sumpter, Linda 62,135
Sundermeyer, Michael 17,20,22,54,55,73,76,94,95,97,103,112,129,135
Swank, Jerry 17,21,56,69,77,133,134,135,194
Swift, Gary 135
Talbott, Dale 78,112,135
Tatro, Kathy 73,135
Tattershall, Terri 62,71,135
Taylor, Douglas 135
Taylor, Linda 135
Thomas, David 135
Thomas, Linda 62,135
Thomas, Tanya 70,73,79,135
Thornton, Harold 136
Thornton, Phillip 77,136
Titus, Linda 136
Tolle, Lloyd 69,136
Trotter, Jim 22,56,98,99,112,115,136
Tuder, Sharon 93,136
Turner, Billy 93,136
Tuttle, Patty 136
Ulshafer, Ronald 92,136
Vigil, Carole 136
Walden, Deborah 78,136
Wallace, Richard 136
Wallace, Marcia Renee 73,136
Walls, Judith 73,136
Warren, Jean Maria 89,139
Weber, Randy 7,81,130,134,139,179,181,194
Weir, Brenda 139
Wendel, Sharon 139
Wendlant, Paul 92,139
Westerman, Patricia 139
Weston, Jill 63,73,112,139
White, Sharon 6,55,60,63,98,112,139
Wilcox, Jimmie 139
Wiles, David 77,139
Williams, Janis 62,88,98,99,100
Williamson, Kathleen 6,22,54,62,67,73,80,112
Winchester, Mamci 105
Woodside, John 73,105,139
Woody, Ronnie 141
Woolery, Keith 141
Woolley, Renee 68,76,141
Woolley, Michael 56,103,141,194
Yates, Layton 54,55,67,112,120,141,179,181
Yeates, Terresa 70,73
Young, Patricia 71,105,141
Zeigler, Jeness 16,17,60,63,141
Zibung, Evonne 141
Zmek, Dennis 102,103,141
- Allen, Banita 143
Allinder, Mike 143
Anderson, Bonnie 64,67,78,143
Anderson, David 56,69,105,143,179
Apgar, Randy 56,143,179
Athenas, Alecia 64,143
Atkeisson, Ray 56,72,143,179
Atkins, Ronnie 56,143,179
Aucoin, Jim 75,143
Baker, Joyce 89,143
Baker, Mary 143
Barnes, David 143,194,196
Barron, Mike 143
Bates, Beverly 64,75,91,98,143
Batliner, Tim 56,143
Bauer, Sue 73,75,89,143
Beach, Ken 143,179
Beaman, Ronda 143
Bear, Thom 143,146,179
Beebe, Barbara 143
Belshe, Durinda 72,143
Belshe, Jack 143
Benkovich, Alice 143
Benson, Karen 64,143
Bice, Michele 64,67,95,105,143,172
Billington, Paul 143
Binney, Harriman 78,143,146
Bishop, Sharon 64,143
Bockelman, Vicki 143
Boehm, Margaret 64,70,143
Bone, Jeff 143
Bown, Dave 143,179
Boyd, Beth 143
Bradfield, Eddie 69,143,179,194,196
Bradley, Mike 143
Bradley, Patricia 98,143
Brann, Edmond 143
Brewer, Philip 143,179
Brown, Bob 54,56,80,86,142
Brown, Diana 143
Brown, Linda 144
Brown, Liz 16,18,54,64,68,72,76,142,143
Bryan, Linda 65,144
Buchhorn, Barbara 64,90,144
Bundren, Dennis 144
Burnell, Joe 144
Burns, Donna 65,144
Buron, Lee 144
Burris, Nancy 65,144
Burton, Dawn 78,144
Burton, Stuart 144
Butler, Debbie 64,144
Byrne, Nancy 144
Cahill, Carolyn 144
Caldrone, Mike 144
Caldwell, George 144
Cambell, 144
Carlson, Carol 64,78,90,144
Carlson, Connie 144
Carmack, Lynn 64,67,144,172,173
Carter, Harley 144,196
Cauger, Scott 19,54,56,57,72,75,85,144
Cavin, Rae 70,100,144
Cesar, Jim 69,144,194
Chandler, John 144
Channel, Linda 72,100,144
Chapman, Denise 65,77,144
Charles, Sam 144
Cheatham, Jim 144
Chinn, Ronald 103,144
Christianson, Jo 144,172
Clark, Debra 64,75,144
Clark, Dorothy 144
Clark, Patty 64,144
Clark, Ronald 144
Clemens, Teresa 64,78,90,144
Clifton, Glenn 144
Clore, Stephen 73,76,144,153
Clutter, Dianna 144
Cochran, Debra 98,144
Coffey, Jerald 144
Collins, Jim 56,78,145
Collinson, Danny 144
Colvin, Lee 144
Combs, Donna 144
Combs, Greg 145
Conard, Karen 144
Cook, Cindy 144
Coppersmith, Lynn 64,144

Juniors

- Acree, Jerry 69,143,179,184,185
Adams, Bill 143
Adams, Jean 143
Adee, Carolen 65,88,143
Agee, Debra 143
Ahmann, Mary 143
Aldrich, Nola 143
Alexopoulos, Nickie 65,72,78,90,143

Corn, Barbara 144
 Corse, Vince 144
 Costantino, Victor 144
 Costanza, Rosalie 144
 Coulter, Mike 56,75,95,144
 Cox, Kathy 88,100,144
 Crawford, John 144
 Crim, David 75,86
 Crim, Gerry 98,100,144
 Crook, Richard 144
 Crossland, Carol 144
 Crotchover, Debby 98,144
 Cumberford, Debbi 144
 Cummons, Connie 64,144
 Cusumano, Carolyn 144
 Cusick, Ginger 64,67,144
 Czuprynski, Eddie 144
 Davis, Edward 145
 Dawson, Debbie 64,89,145
 Day, Christie 145
 Decker, Bonnie 145
 DeGrave, Theresa 64,71,145
 Delapp, Debbie 145
 Denham, Marilyn 145
 Devin, Pamela 60,61,62,64,145
 Dickey, Gary 77,145
 Diecidue, Barbara 14,71
 Diecidue, Pat 145
 Dietz, Danny 145
 Digirolamo, Joe 145
 Dills, Karen 145
 Dix, Janet 64,145
 Dix, Nancy 88,145
 Doelling, Elaine 65,77,90,145
 Dolson, Diane 145
 Dorsch, Gregory 145
 Doudrick, Rick 105,145
 Dugos, Bob 145
 Dulany, Jim 98,145
 Duncan, Don 145,179
 Duncan, Sharon 95,145
 Duvall, Hunter 145
 Edwards, Kathlene 100,145
 Edwards, Ron 145
 Egerstrom, Debbi 16,54,64,68,77
 Eissler, Ruth 145
 Eli, Gwen 145
 Eller, Ray 75,89,100
 Ellis, Steven 145
 Ellis, Theresa 64
 Elston, Janet 95,98
 Emke, Steven 56,72,179
 Enloe, Cheri 64,98
 Erickson, Carol 64,153
 Eskew, Gail 89
 Eubank, Adelaide 64,100,172
 Faucett, Chris 64,68,91,98
 Franks, Janet 64,73
 Freely, Connie 65,77
 Friedley, Connie 54,61,64,142
 Fritts, Jeff 64
 Frost, Gary 64
 Furlong, Jack 64
 Gardener, Gynthe 64
 Gattenby, Richard 64
 Gattorna, Mike 64
 Gay, Elaine 64
 Gerhardt, Alice 64
 German, Susan 64,147
 Gillespie, Judy 65,75,147
 Goebel, Paul 147
 Goergen, Lee 147
 Goff, Gayle 95,98,147
 Gonsler, Debra 147
 Gooch, Guy 147
 Goodall, Martha 76,95,147
 Goodin, Mike 147
 Goodman, Jennifer 75
 Gordan, Anne 89,147
 Gradinger, Jay 98,147
 Graham, Pam 72,77,95,141
 Grassley, Brenda 98,100,147
 Gray, Deborah 147
 Gray, Vicki 70,71,147
 Greaves, Danny 147
 Greene, Jim 69,147,189,195
 Griffel, Gayle 147
 Gross, Nancy 64,147
 Grounds, Greg 54,56,69,72,179
 Guttridge, Patty 147
 Hagedorn, Leah 64,72,75,95,105,
 147
 Hall, Mike 57,98
 Hamel, Dave 147
 Hamilton, Edwin 147,179
 Hammontree, Roxanne 147
 Harber, Wilma 147
 Harden, Cathy 147
 Harden, Leroy 98,147
 Harness, Bradley 147
 Harness, Karen 65,89,147
 Harper, Donna 77,147
 Harris, Gary 147
 Harrison, Nancy 64,89,147
 Hathorne, Gina 77,90,105,147
 Hawthins, Peggy 147
 Hawkins, Ronald 147
 Hawkins, Steve 56,75,147
 Haxton, Andy 98,147
 Hays, Debbie 147
 Hearn, Jo Dean 64,98,147,172,173
 Heck, Pat 78,147,179
 Hencke, Chris 70,75,100,147
 Hendricks, Linda 147
 Hendzlik, Rick 98
 Herberlie, Lanna 147
 Herman, William 147
 Heskett, Frank 147
 Hicks, Kenneth 147
 Higgins, Debbie 65,68,147
 Higgins, Sharon 77,95,147
 Hill, Gaylen 147
 Hill, John 54,72,142,147,179
 Hill, Mike 196
 Hillebrand, Joe 147
 Hinrichs, Terri 64,77,147
 Hinton, Julie 54,64,72,76,98,142,
 147
 Hoban, Susan 148
 Holland, Steve 148
 Holt, Lloyd 148
 Holtzclaw, Jeanette 64,88,148
 Hopkins, Joe 148
 Hovis, John 145
 Howard, Mary 148
 Hudgens, Janice 64,88,100,148
 Hudgens, Jeanette 64,67,148
 Huet, Camilla 64,148
 Huff, Mary 148
 Hummel, Tim 148
 Hunter, Pamela 19,64,67,75,145,
 148
 Hursman, Patty 64,148
 Hurst, Sherry 148
 Ireland, Julie 64,88,148
 Isaman, Terrell 148
 Jackson, Duane 148
 Jackson, Robert 148
 Jackson, Sherry 142,148
 Jessup, Patty 148
 Johnston, Glenn 145,148
 Jones, Charles 98,148
 Jones, Diane 54,64,72,77,82,142,
 148
 Jones, John 72,75
 Jones, Mark 148
 Jones, Patty 148
 Jones, Teresa 77,148
 Jourdan, Frank 149,152
 Juliff, Janet 65,149
 Keeble, Marsha 149
 Keele, Tobi 54,64,68,84,90,95,
 98,142,149
 Kelley, Monica 54,61,64,90,98,
 142,149,158
 Kelley, Sue 149
 Kelso, Sandy 64,88,149
 Kennedy, Connie 149
 Kerr, Judy 149
 King, Karen 65,75,149
 King, Peggy 95,149
 Kirkham, Rodney 56,72,86,149
 Klasinski, Barb 64,68,75,90,149
 Klaustermeyer, Pat 65,100,149
 Klepac, Jeff 103,149
 Knox, Linda 64,149
 Kolie, Rick 149
 Kolm, Diane 64,149
 Kolm, Roger 149
 Kraxner, Anna 98,149
 Kruxner, Bob 54,149,179
 Kunkel, Mike 149
 LaBuda, Mike 149
 Lackey, Chris 149
 Laird, Bob 56,75,95,149
 Lake, Janet 64,78,149
 Lake, Mike 149
 Landingham, Alpha 78,149
 Lanier, Mike 149
 Lawrence, Patti 88
 Lawson, Debi 149
 Lee, Barry 149
 Legendre, Belva 149
 Leith, Steve 149
 Leonard, Frank 149
 Lewis, Ronnie 149
 Ligon, Jill 88,149
 Lindwall, Janet 85,149
 Lochman, Larry 149
 Lockler, Bob 149
 Long, Claudia 149,172,173
 Long, Karen 149
 Long, Mary 149
 Lucito, Rose 149
 Lukenbill, Robert 149
 Lunsford, Barbara 70,76,149
 Lutgen, Michele 64,149
 Lux, Claudia 149
 Lynch, Ronald 149
 Lyngar, Frank 56,72,149,179
 Lynn, Deborah 65,75,149
 Lytle, Chris 69,149,179,184
 Lytle, Ginevra June 64,149
 McCarty, Bill 149
 McCormick, Mike 150
 McCormick, Rick 150
 McCullough, James 98,150
 McDowell, Dave 98,150
 McElyea, Larry 150
 McGee, Kerry 150
 McGeorge, Wesley 150,189
 McGehe, Mike 19,77,150,196
 McGovney, Rick 150
 McIntyre, Priscilla 65,105,150
 McMahan, Donald 95,98,150
 McPherson, Gary 103,105,150
 McWilliams, Bill 150
 Magee, Debbie 150
 Madison, Mary 88,150
 Malone, Doug 150
 Mange, Kathi 150
 Martin, Brenda 150
 Martin, Kyle 73,98,142,150,196
 Martin, Rick 56,75,150
 Martin, Sandra 54,64,67,73,75,
 142,150
 Massey, Bill 150
 Maston, Sue 150
 Maxwell, Mark 64,68,98,150
 Meador, Marshall 54,56,75,95,
 142,150,179
 Meiners, Gary 56,103,105,150
 Meints, Sherry 88
 Meller, Brenda 151
 Menninger, Emma Jean 151
 Merryman, Patty 64,151
 Miller, Cynthia 64,151
 Miller, Ray 151
 Miller, Gail 151
 Mino, Guadalupe 64,78,151
 Minor, Marcia 64,88,90,151
 Mitchell, Carol 151
 Mitchell, Stacey 151
 Moffitt, Larry 151
 Mooney, David 151
 Moore, Cyndi 64,67,68,151,172,
 173
 Moore, Rick 69,151,183
 Morehead, Paul 73,151,179,181
 Murphy, Jay 151
 Naylor, Janet 151
 Newman, Jim 151
 Newport, Cheri 64,100,151
 Nicholson, Daphne Sue 71,86,
 100,151,180
 Novak, David 56,85,151
 Nyquist, Steven 145,151
 O'Hara, Nancy 65,75,151
 Oejo, Nancy 94,151
 Odell, Patty 64,77,151
 Osborne, Drake 151,179
 Padillia, Carlos 98
 Parr, Mike 151,179
 Pascuzzi, Therese 151
 Patechin, Vickie 71,75,151
 Patrick, Steve
 Patterson, Jayne 151
 Patterson, Yvonne 151
 Peacock, Jackie 65,71,76,151
 Peine, Patty 151
 Perdue, John 151,196
 Phillips, Doug 19,69,151,179
 Pickrell, Joe 76,98
 Pientka, Jerry 151
 Pierce, Roslyn 64,89,91,151
 Plaster, Mark 72,98,151,196
 Pope, Lucinda 100
 Powell, Debbi 65,73,77,151
 Precht, Nancy 64,98,151
 Ptacek, Steven 75,179
 Quinn, Barbara
 Rabourn, McCary 98
 Ragon, Sanford 98
 Ramsey, Debbi 54,62,64,67,142,
 151
 Reabold, Sheri 75,151
 Redick, Jean 65,151
 Reese, Aleene 64,151
 Reiss, Debbi 64,95,151
 Renken, John 102,152
 Reynolds, Kathy 152
 Reynolds, Patty 6,73,76,81,152
 Rhode, Debra 152
 Rice, Chris 152
 Richards, Bob 152
 Rideout, Steven 152
 Riley, Beverly 64,88,91,152
 Rinas, David 56,69,78,152,178,
 179
 Ritter, Max 103,152
 Robbins, Bob 152
 Roberts, Barbara 152
 Robinson, Jim 152
 Robles, Joe 70,78,152
 Romano, Kathy 152
 Rose, Edward 152
 Rose, Ken 86,152
 Rose, Norma 152
 Roseman, Linda 65,70,152
 Ross, Paula 152
 Saladino, Marianne 152
 Sanders, Larry 152
 Scheil, Paul 95,152
 Schlueter, Vickie 77,152
 Schmidt, Randy 69,152
 Schmitt, Sandy 64
 Schoonover, Jannie 152
 Schuckman, Sandy 71,152
 Schuepbach, John 152
 Scott, Patty 152
 Sell, Larry 152
 Settle, Dale 152
 Setzer, Dennis 152
 Shaw, Duane 153
 Shaw, Mike 153
 Shearer, Gail 153
 Shelley, Ed 153
 Shelton, Debbie 16,18,64,68,153
 Shelton, Gary 153
 Shiner, Barbara 64,85,105,153
 Shireman, Ann 153
 Shireman, Marie 73,75,153
 Shoaf, Marsha 153
 Shontz, Jennifer 7,64,67,72,77,82,
 105,153
 Shortino, Paul 153
 Shull, Paula 71,153
 Singleton, Kay 76,153
 Sloan, Bob 78,153
 Slocum, Marlin 153
 Smith, Dave 153
 Smith, Dianna 153
 Smith, Gary 153
 Smith, Jackie 98,153
 Smith, Lensa 76,153
 Smith, Pam 65,72,88,95,153
 Smith, Shirley 71,153
 Smoek, Lynn 65,76,153
 Snelling, Steve 153,188,195
 Snow, Deborah 65,153
 Soltys, Damon 102,153,195
 Sophy, Tim 146,153
 Springer, Donna 64,77
 Spurgeon, Pam 65,78,89,153
 Srader, John 153,188,196
 Stages, Dennis 154
 Staley, Kathie 64,154
 States, Susan 64,67,100,154
 Stegner, Janice 154
 Stevenson, Bob 154,179
 Stewart, Shelley 61,68,90,100,154
 Stewart, Sharon 64,73,75,98,100,
 154
 Stillahn, Richard 154
 Stock, Elizabeth 63,89,154

Stockman, Rita 74
Stripling, Rick 85
Stutzman, Vickie 154
Summers, Joe 154
Suppenbach, Valerie 65,105,154
Sweat, Debbie 154
Tait, Tom 154
Tashkoff, Mark 154
Tate, Connie 77,89,154
Taylor, Jim 154
Teter, Rod 154
Teter, Steve 154,179
Thompson, Bill 154
Tomlinson, Linda 88,154
Treaster, Brenda 154
Tucker, Glenn 98,154
Turner, Jean 64,98
Turner, Jim 56,73,75,154,178,
195,196
Tuttle, Bob 154
Unruh, Mike 155
Van Camp, Frank 75,155
Varsalona, Alana 155
Wagner, Debbie 64,75,155
Waight, Carol 64,155
Warren, Jackie 76,155
Watt, Mike 155
Watts, Sharon 155
Wegener, Steve 155
Weinberg, Jim 102,158
Welt, Debbie 64,76,98,100,155
Wendel, Karon 65,71,155
Wessles, Rita 155
Weston, Cheryl 155
Weston, Janet 64,155
Wheeldon, Terrie 64,73,78,155
Wheeler, Joy 65,78,155
Wheeler, James 155
Wheeler, Judith 64,76,98,155
Whetstone, Terry 155
White, Ellen 76
White, Jane 78,155
White, Mary 67,78,155
Whitehead, Laura 71,155
Wilcoxon, Timothy 155
Wilcox, Beverly 65,155
Wiley, Paula 89,155
Williams, Marta 155
Williams, Mike 155
Williams, Ron 98,155
Williams, Steve 155
Willis, Brad 155,179
Wilson, Steve 155
Witham, Wanda 155
Wood, Linda 65,89,155
Woody, Douglas 69,155
Woolridge, Camile 155
Wycoff, Deborah 155
York, Paula 155
Young, David 98,155
Young, Mark 155
Young, Michael 155
Young, Victoria 155
Yount, Bill 155
Zamora, Gloria 155

Sophomores

Abbott, Mark 156,197
Acree, Keith 156,183
Albin, Lynn 156
Allen, Debi 156
Altis, Timothy 56,75,103,156
Ament, Tina 156
Andrews, Barbara 66,105,156
Arnold, Beverly 65,78,156
Babich, Patty 65,91,156
Baker, Billy 156
Baker, Randy 156
Baker, Scott 156
Ballentine, James 156
Barnes, Patty 65,91,99,156
Basham, Jan 66,90,156
Baslee, Kent 156
Batliner, Fred 156
Batson, Stanley 156
Bauer, Rose 156
Beaird, Pamela 156
Beauchamp, Deborah 156
Bedell, Joyce 66,156,159,173
Beets, Vicki 66,71,156
Belfonte, Mary 66,156
Berislavich, Michael 156,183,197

Best, Debby 78,156
Bink, Rebecca 156
Birgam, Karen 65,157
Bland, Gayle 66,157
Bloom, Richard 157,183
Bolyard, Pat 157
Bolyard, William 157,197
Booker, Holly 70,157
Boswell, Nancy 66,157
Bowen, Dale 77,157
Bowen, Jennifer 90,157
Bowen, Stephen 105,157
Bown, Don 157
Boyd, Keith 157
Boydston, Robert 157,183
Braden, Raejean 65,157
Bradley, Andrew 157
Bradley, Vickie 157
Brady, Cathy 66,157
Brewer, Melvin 157
Brewster, Mary 66,157
Brooks, Jeannie 157
Brown, Judy 66,90,157
Brown, Julie 157
Brown, Mary 100,157
Brown, Ronnie 157,183
Bryant, Bill 157
Buckles, Mike 103,105,157,183
Bugh, Patricia 157
Bungart, J. C. 157
Cagle, Lynne 66,157
Calderone, Starlet 157
Callegar, Cindy 66,157
Callwell, Shanon 157
Cambers, John 76,99,157
Cambell, Pat 66,157,183
Cappo, Larry 157
Carle, Patricia 99,100,157
Carleton, Micky 157
Carlson, Bill 157
Carlson, Cindy 157
Carlson, Teresa 78,157
Carlton, Bob 157
Carr, Harold 157
Chapman, Ann 157
Chapman, Charles 157
Chapman, Randy 157
Chastain, Keith 56,99,102,103,
158,159
Chittwood, Sara 54,65,70,91,105,
156,158
Cipolla, Marie 66,78,158
Clark, Beverly 65,158
Clark, Curtis 158
Clark, Paula 65,158
Cobine, Pam 65,70,158
Cochran, Bruce 158
Cochran, Deborah 65,66,156,158
Cochran, Teresa 158
Coffman, Kirk 158,167,197
Coldsnow, Donna 20,66,78,158,
160
Coldsnow, Paula 99,158
Coleman, Michael 158
Colin, Louise 158
Conard, Sheila 77,158
Connors, Patricia 66,158
Cooper, Herbert 158,183
Cordts, Diane 65,158
Cort, Becci 65,77,158
Cothern, Mike 158
Cox, James 158
Cox, Roy 158
Crank, Lynda 65,158
Crawford, Larry 158
Crawford, Nancy 105,158
Crownover, Clinton 158
Cummins, Bill 158
Curley, Debbie 66,158
Curtman, Cynthia 65,158
Czerwonka, Lynda 76,158
Dalrympke, Barbara 158
D'Aura, Dianna 75,158
Davidson, Pamela 66
Davidson, Wanda 99,100,158,172,
173
Davis, Kathryn 99,158
Davis, Tim 158
Day, Michael 158
Day, Randy 158
DeFoe, Connie 158
DeGraeve, James 158
Denrow, Dennis 158
DePew, Cynthia 158

Deppensmith, Janice 158
Derby, Denise 19,65,158
Devin, James 103,158
Dick, Richard 158
Dietzel, Steven 56,105,158
Ditsch, Nancy 75,99,158
Dodson, Judy 66,158
Dolan, LeAnne 65,77,158
Douglas, Kathy 158
Dowell, Rebecca 76,158
Duggins, Joel 158,183
Duncan, Nancy 69,78,158
Duncan, Pamela 91
Duncanson, Karen 159
Dunn, D. Dick 159
Dunn, Janice 66,159
Durbin, Deborah 159
Durbin, Rene 65,77,91,159
Durham, Nancy 66,159
Dyche, Frances 78,159
Earley, Sue 65,159
Easterday, Richard 54,159
Ecker, Kim 159
Fikel, Alan 159
Eisele, Robert 56,77,159
Eisenhauer, Bruce 159
Ellis, Galen 159
Ellis, Kathy 65,159
Ellis, Kristy 91,159
Ellis, Rodney 159
Ellison, April 54,65,90,99,159
Emke, Susan 65,159
Endicott, Diane 66,159
Engle, Pamela 66,159
Englund, Patrice 65,160
Erickson, Sally 65,76,160
Eshelman, Steven 160
Essex, Susan 66,160
Eubank, Susan 160,172,173
Evinger, Doug 160
Faïn, Frank 160,183,197
Farhner, Barbara 65,76,160
Farmer, Ginger 66,160
Farmer, Jimmie 160
Farnham, Thomas 160
Fee, Robert 160
Felker, Susan 160
Fenske, Francis 160
Finlay, Steven 105,160
Fischback, Deborah 160
Fischer, Don 160
Fisher, Bob 160
Fitzgerald, Shirley 160
Floyd, Patricia 66,160
Flynn, James 160
Forester, Jane 160
Forester, Richard 160
Fortune, Cathy 66,160
Foster, Jim 160
Fox, Vicki 160
Francis, Michael 160
Francis, Raymond 99,160
Frazier, Robin 160
Frost, Lynda 69,160
Fuehr, David 160
Gann, Richard 160
Garrett, Rodney 160
Garrison, Linda 76,160
Gautreaux, Kenyon 160
Geer, TheoDora 160
Gettys, Guv 56,105,160
Gill, Jean 160
Glawzer, Debbie 160,172
Goodnight, Wayne 160
Gordon, Tim 99,159,160
Gorman, Patrick 160
Grafton, Rolla 160
Grassley, Regina 160
Gray, Dan 160,183
Gray, Wanda 160
Green, Dana 66,160
Griffel, Cynthia 65,160
Grist, Donna 66,100,160,172
Gust, Karen 160
Gueth, Lynn 66,78,160
Hagan, Mary 160
Hale, Billy 160
Hall, Daniel 65,75,160
Hamel, Rebecca 65,160
Hancock, Leslie 66,160
Hanna, Rav 160
Hansen, Lynn 66,78,91,160
Haregreve, Linda 66,160
Harmon, Glenn 160

Harmon, Pamela 160
Harris, James 86
Harrison, Susan 161
Haxton, Harriet 66,161
Heckman, Mark 56,161,197
Heil, Tim 161,162
Herbert, Cynthia 66,161
Hess, Charlotte 65,90,161
Hewing, Carol 65,161
Hicks, James 161
Hill, James 54,56,161
Hill, Pamela 161
Hill, Ralph 161,183
Hilton, Carolyn 161
Hobbs, Gerald 161
Hodson, Mark 86,161
Horner, Elaine 66,161
Hosmann, Thomas 161
Hougas, Robert 161,183
Howard, Christine 161
Hubbard, Richard 161
Huff, Doug 56,161
Hunsucher, Gary 161
Hunter, Cheryl 65,161
Hunter, Darvl 161,183
Hutchens, Jackie 76,161
Iberd, Ronnie 161
Ireland, Deborah 54,65,90,156,161
Isaman, Marilyn 66,161
Jackson, James 161
Jackson, Robert 161
Jackson, Verna 161
Jacoby, Jonathan 162
James, Gail 66,99,102,162
Jason, David 162,183
Jegen, William 162
Jepson, Garry 162
Johnson, Jocelyn 71,162
Johnson, John 162
Johnson, Keith 162
Johnson, Martha 66,162
Johnson, Shirley 162
Jones, Beverly 162
Jones, Bonnie 162
Jones, Douglas 162
Jones, Leanna 65,162
Jorgensen, Todd 162
Joy, Barbara 162
Joy, Deborah 66,162
Kane, Linda 18,54,65,90,162
Kappler, Carmen 65,162
Kelley, Michael 162,183,197
Kenepaske, Linda 76,162
Kennedy, Karen 66,162
Keyton, T. Steve 162
Kidd, David 162
King, Scott 54,56,162,169,197
Kingsolver, John 162
Kinnomon, Tom 162
Kliethermes, Debbie 162
Knight, Howard 162,197
Koelling, Nancy 66,162
Kolosick, Patti 163
Kratschmer, Robert 163
Kretschmer, Dennis 163
Kronsbein, James 163
Krucker, Daniel 102,163
Krueger, Gary 56,163
Kudart, Stephen 163
Kulp, Douglas 163
Kunkel, Janet 163
Laeupple, Linda 163
Lamb, Susan 163
Lamkin, Lynn 66,91,163
Landis, Dennis 183
Lane, Linda 163
Laney, Shirley 163
Lanham, Ross 163
Lanier, Peggy 163
Leffert, David 163
Lemberger, John 163,183
Lentz, Donna 66,163
Lewis, Kirk 163,183
Lipka, Barbara 66,78
Livingston, Diana 65,163
Lockard, Jo Carol 163
Loftus, Mari 65,163
Logston, Sarah 69,163
Long, Dwight 163
Long, Sam 163
Long, Scott 163
Lowe, Connie 66,100,163
Lowenstein, Gretchen 163
Lukenbill, Chester 163,183

Lutgen, Ann 65,163
 Lyngar, Gary 163,183
 McAlpin, Kenneth 163
 McCall, Barbara 99,105,163
 McCarty, Roxanne 163
 McClellan, Richard 163
 McCormick, Charles 65,103,163, 197
 McCullough, Joanne 163
 McDevitt, Linda 90,163
 McDonald, Jennifer 65,75,86,163
 McGinnis, John 163
 McGinnis, Mike 163
 McIntosh, Jay 163,183
 McKinney, Susan 97,163
 Mace, Deborah 163
 Mace, Cynthia 163
 Mack, Kathleen 66,163
 Mandry, William 163
 Maness, Linda 66,163
 Mann, Kenn 65,99,163
 Marchettie, John 163,183
 Marsalli, Patricia 66,163
 Martin, Della 99,163
 Martin, Jim 163
 Martin, Linda 100,163
 Martindale, Kathy 66,163
 Massey, W. Donald 163
 Mathews, Georgia 76,164
 Mathis, Dave 164
 Mauk, Susan 164
 Maver, Marcia 66,164
 Mavosky, Mike 164
 Mead, John 164
 Meadors, Ritchie 164
 Medlin, Terry 164
 Miller, Mary 164
 Mills, Dee Anna 66,105,164
 Mischler, Steve 164,183
 Mitchell, Doris 164
 Mitchell, Michale 164,183
 Mitchell, Steve 164
 Mock, Linda 65,164
 Molder, Jeffrey 164
 Monaco, Debbie 54,56,99,164
 Mooney, Larry 162,164
 Mosiman, Janice 76,164
 Mozley, Bob 165
 Munkers, Janet 91,162,165
 Myers, Connie 65,70,165
 Myers, Douglas 165,183
 Myers, Frank 165
 Myers, Robert 165
 Nau, Judy 66,99,165
 Neathery, Barbara 165
 Neil, Bill 165
 Newbill, Elizabeth 165
 Nicholas, Barbara 66,70,165
 Nicholas, Peggy 165
 Nicholas, Deborah 66,78,100,165
 Nicholas, Jerry 165,183
 Niehsonger, Robert 165
 Nickle, Susan 66,165
 Null, Connie 165
 Oliphant, Deborah 65,90,165
 Ostland, John 165
 Overbay, Deborah 165
 Owens, Jacquelyn 65,70,78,165
 Owen, Peggy 165
 Packer, Nancy 65,165
 Parker, Debra 165
 Parker, James 165
 Patti, Linda 99,165
 Pence, Janet 65,165
 Penn, Kenneth 165
 Percifield, Darlene 165
 Percifield, Donna 165
 Perrey, Karla 165
 Peters, Deborah 99,100,165
 Pettyjohn, Shirley 165
 Phelps, Kenny 165
 Phillips, Cynthia 165
 Phillips, Lynn 77,86
 Phillips, Richard 165,183
 Phillips, Sylvia 165
 Picard, Alyce 165
 Pierce, Debbie 66,165
 Pierce, Stan 165
 Pinder, Mark 165
 Pine, David 165
 Pinzl, Debra 165
 Pippin, Deborah 66,165
 Pollick, Clarie 66,166
 Postlewait, Paul 166,183,197
 Potter, Marti 54,59,166
 Potts, David 183
 Prather, Patti 16,18,54,65,78,99, 166
 Price, Vicky 65,166
 Pryce, Janet 166
 Pummill, Toni 166
 Qualls, Robert 166
 Ragusa, Emily 66,166
 Ravenscroft, Delores 66,166
 Rayl, Theresa 166
 Redenbaugh, Ruth 66,166
 Reed, Nancy 166
 Redford, Rick 166
 Reid, Randall 166
 Reisner, David 166
 Reynolds, Jana 65,166
 Rhyneer, Randolph 166,197
 Richardson, John 99,166
 Ricehouse, Martha 166
 Rinas, Doug 166,183
 Robbins, Diana 166
 Roberts, Catherine 65,99,100,166
 Roberts, Ray 166
 Rogers, William 166
 Rosanbalm, Becky 66,71,166
 Ross, Floyd 183
 Ross, Vicki 65,99,100,166
 Russell, Larry 166,183
 Russell, Stephen 66,166
 Ryan, Tom 166,183
 Salsig, Vicky 66,112,166
 Sandifer, Janet 66,112,166
 Sanford, Everett 112,166
 Schaefer, Linda 76
 Schueneman, Gail 112,166
 Schick, Ronnie 112,166,183
 Schowengerdt, Rex 166
 Schulz, Debbie 66,70,166
 Schwartz, Mark 183
 Seefurham, Debbie 166
 Seefurth, Cathv 65,166
 Seever, Michale 166
 Sells, Bonnie 166
 Setzer, Cheryl 64
 Setzer, Karen 166
 Shannon, Lynda 65,78,102,166
 Shepherd, Dee 70,75,166
 Shields, Alan 183
 Shirk, Kathy 166
 Shockley, Cristine 66,99,166
 Shouse, Bruce 183
 Shull, Maxine 166
 Sides, Phillip 166,183
 Simcox, Cynthia 65,166
 Simcox, Sharon 65,167,172
 Smiley, Susan 167
 Smith, Cheryl 99
 Smith, Gregory 167
 Smith, Gwendolyn 167
 Smith, Hal 86
 Smith, Robert 167
 Smith, Sherri 99,167
 Smoot, Steve 167
 Snyder, William 167
 Sorensen, Robert 167
 Spear, Carol 66,167
 Stahlr, Richard 56,70,167
 Stanley, Harold 167
 Stavton, Ruthie 54,65,99
 Stehle, Debbie 66
 Stephens, Terry 167
 Stewart, Richard 167
 Still, Connie 99,167
 Stockman, Mary 66,167
 Stokes, Debbie 167
 Stokesbar, Debbie 167
 Stover, Patricia 75,99,100,167
 Straub, Kathy 66,74,167
 Strker, Jan 167,183
 Studt, Mark 167,197
 Sturgeon, Debbie 66,167
 Sullivan, Debbie 66,167
 Summers, Wm. Charles 167
 Swift, Robert 168
 Swenson, Karla 168
 Sword, Cathy 66,168
 Tattershall, William 168
 Tawney, L. Sharon 168
 Taylor, Denise 66,167
 Taylor, Mark 78,168
 Taylor, Steve 168
 Tebbenkamp, Gary 168
 Teegarden, David 168
 Thomas, Janet 65,168
 Thomas, Joyce 66,168
 Thomas, Kathy 66,168
 Thompson, Allen 168
 Thompson, Cecelia 66,168
 Thompson, Mike 168
 Thompson, Roger 98,168
 Thorton, Janice 168
 Timberlake, Gary 168,183
 Titus, Trubie 65,91,168
 Tolle, Randy 168,183
 Tope, David 99,168
 Tribble, Linda 99,168
 Trotter, Jay 168,197
 Trusty, Dennis 168
 Tuder, Rita 168
 Turley, Janet 168
 Turner, Deloris 66,168
 Turner, Michale 183
 Turpin, Debra 168
 Tuttle, Tim 168
 Usery, Mary 168
 Van Trump, Linda 54,65,91,168
 Vincent, Donald 168
 Wade, Emmitt Glenn 168,183,197
 Wallace, Pamela 66,99,100,168
 Wass, Chuck 168,183
 Watson, Elaine 168
 Welch, Charles 168
 Welch, Patty 168
 Welcher, Gary 168
 Welchon, Jackie 168
 Welt, Joyce 66,78,168
 Wheatley, David 183
 Whelan, Karen 88,168
 White, Debra 66,168
 White, James 168
 White, Linda 66,168
 Wienke, Cheryl 99,168
 Williams, Cathy 66,99,169
 Williams, Cindy 91,169
 Williams, Gary 169
 Williams, John 169
 Willoughby, Debbie 19,91,99,169
 Wilson, Carolyn 169
 Wing, David 169
 Withar, Debbie 66,169
 Wndleton, Darrell 168
 Wolverton, Joyce 169
 Woolverton, Donna 169
 Worley, Tim 78,169,197
 Wren, Debbie 66,169
 Wright, Christine 169
 Yelton, Phillip 169
 Yocum, Pete 183
 Young, Pamela 66,70,75
 Yount, Patricia 169
 Zinser, Mary 66,169
 Zuzich, Kevin 77,169

