

RAMIZZOU 1961

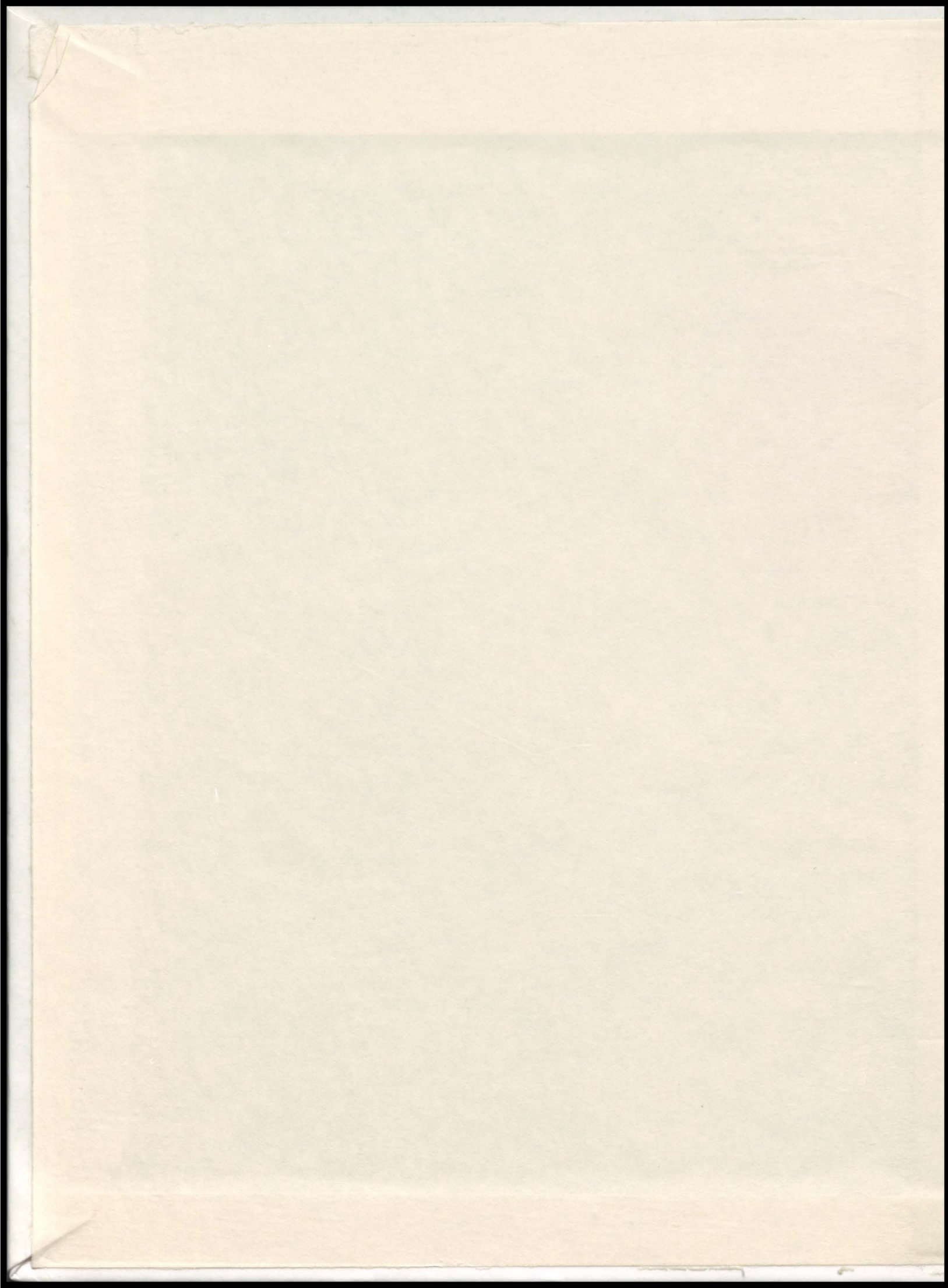

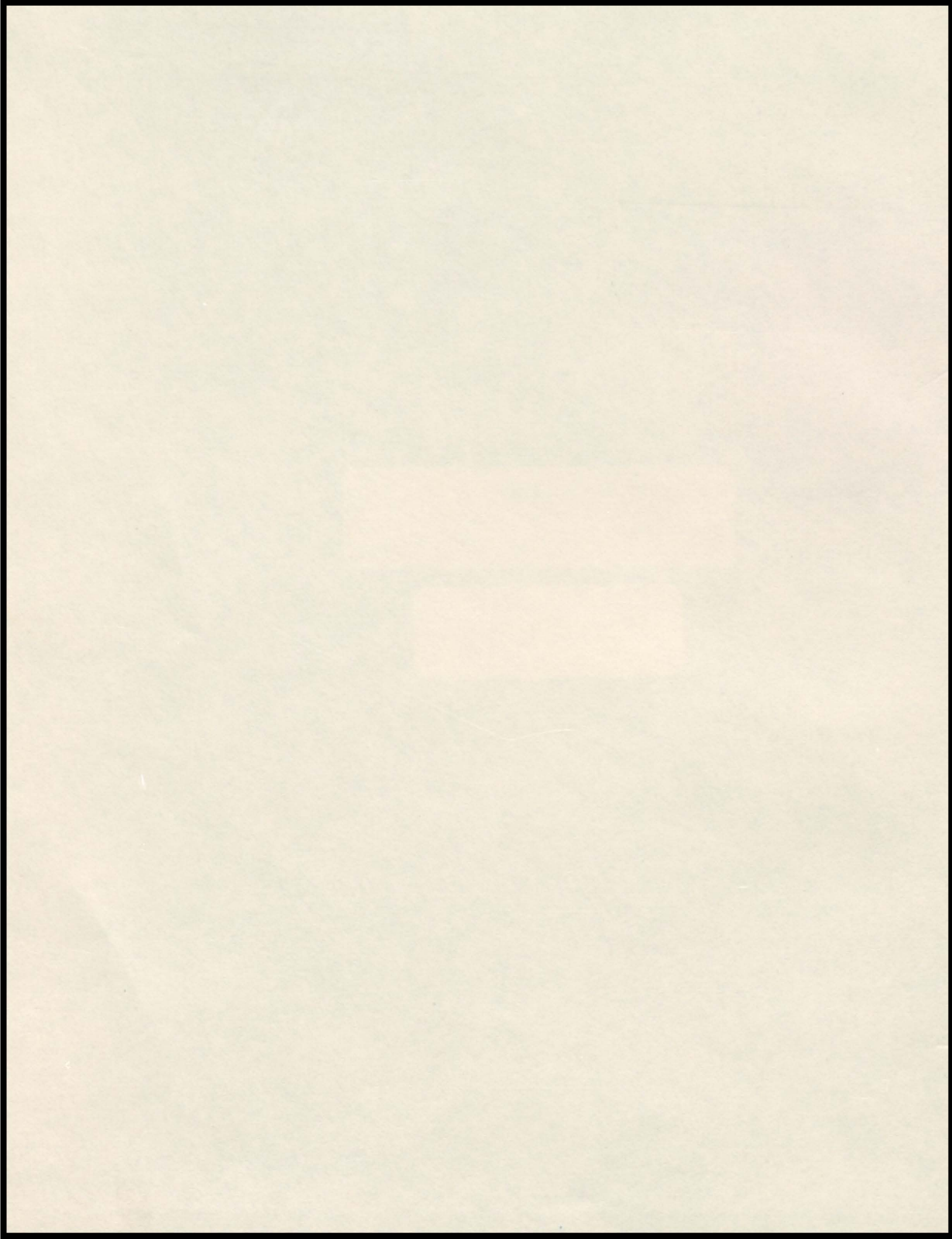

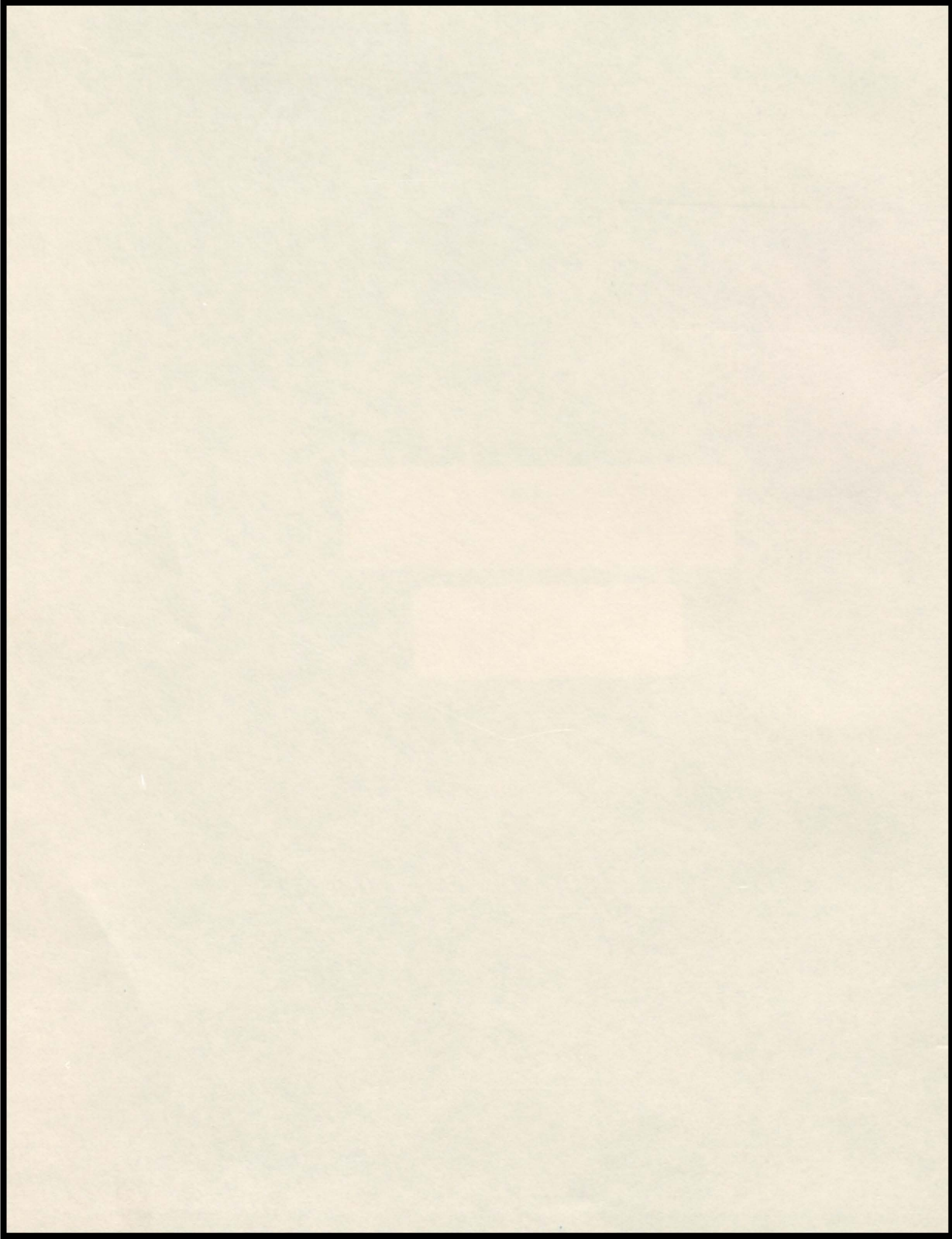



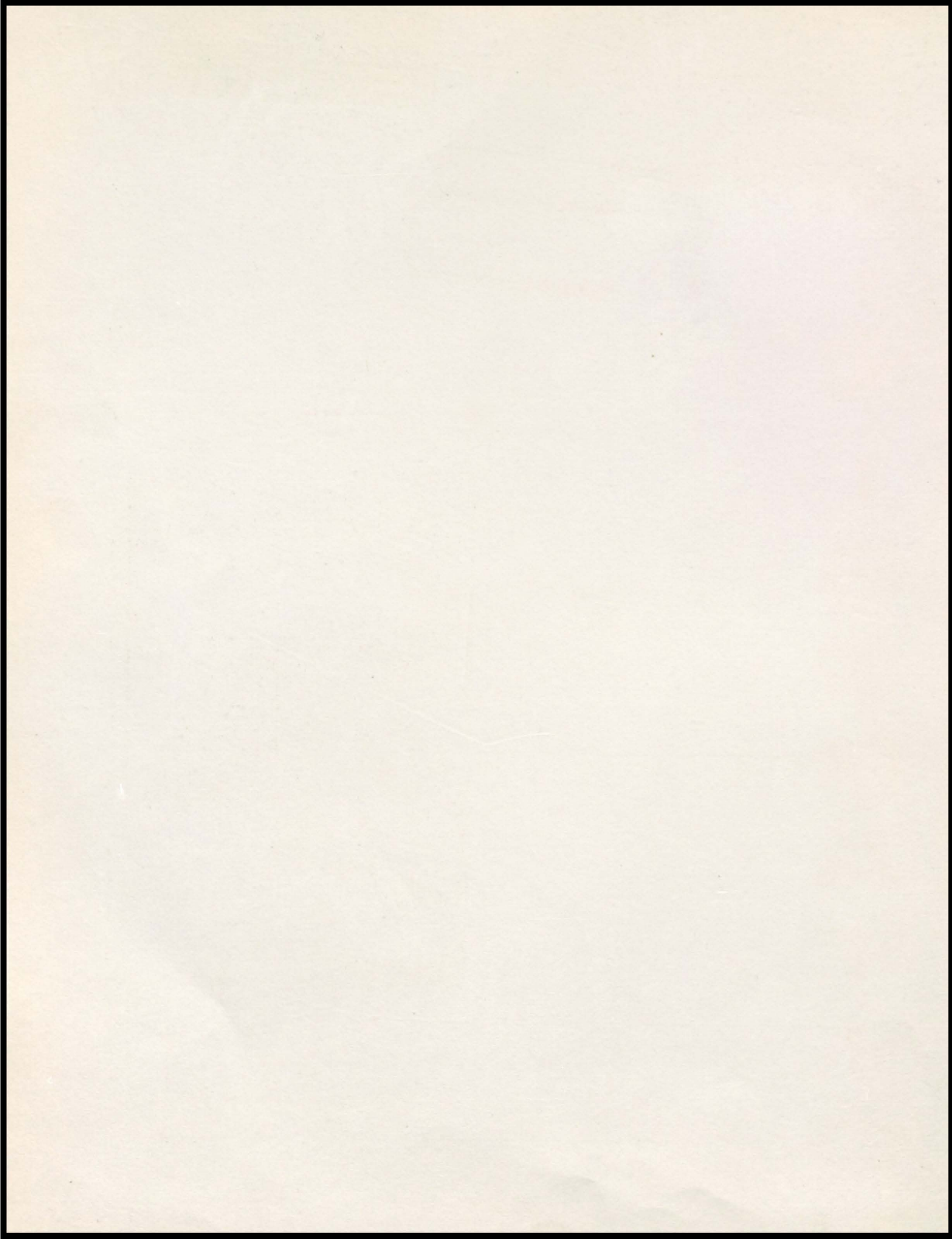

ADMINISTRATION

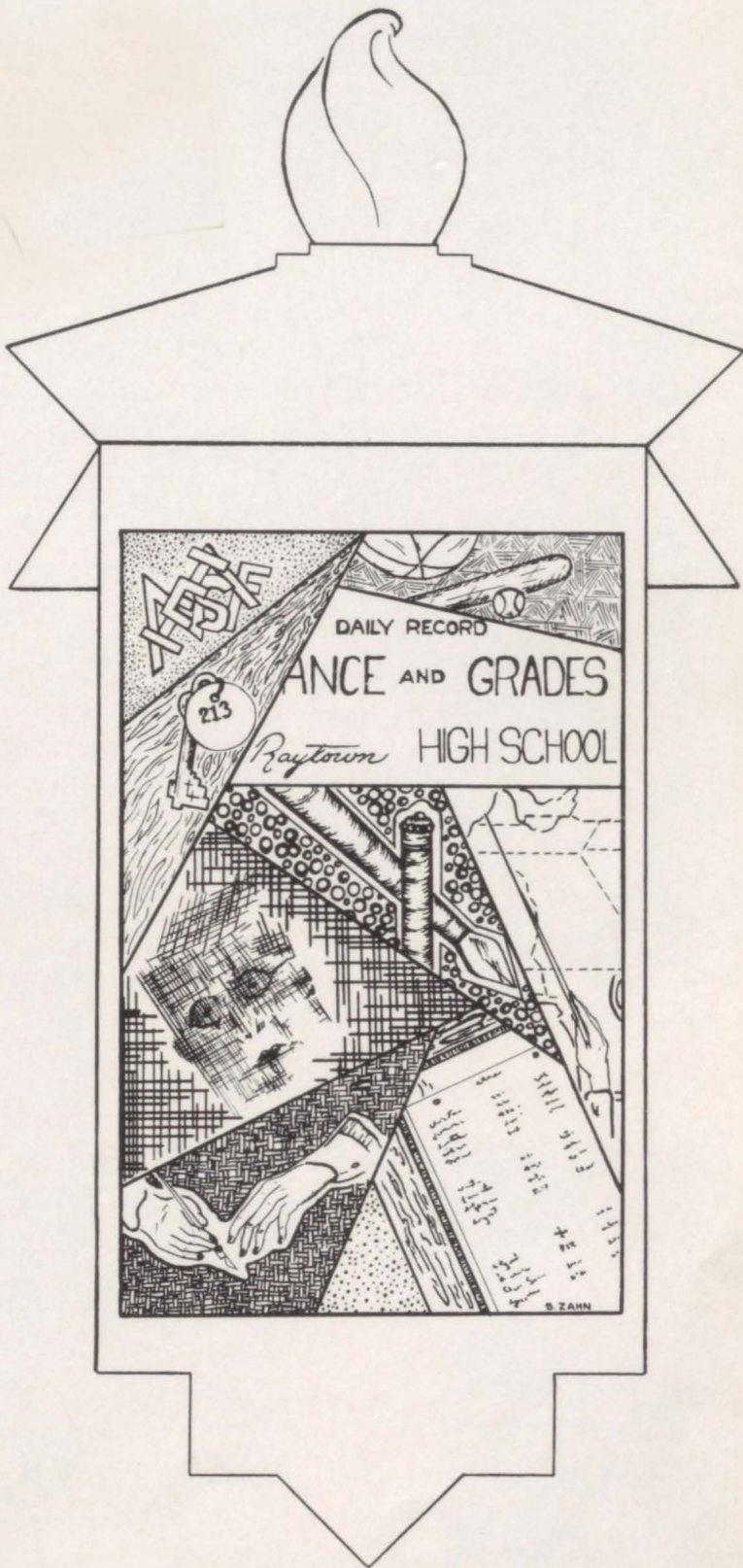



MRS. DOROTHY FALLIN



RALPH L. MARTIN
Assistant to Superintendent



ROBERT H. CLARK
Assistant Superintendent



MRS. ESTHER LEE SUTHERLAND

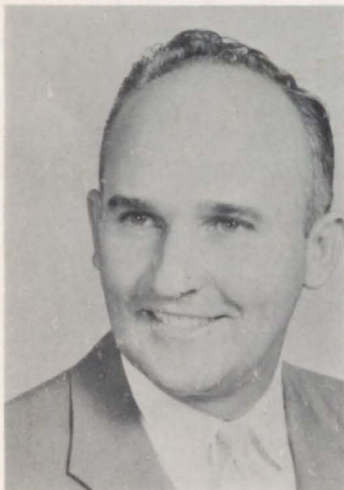

JOE EDWARDS
Curriculum Co-ordinator

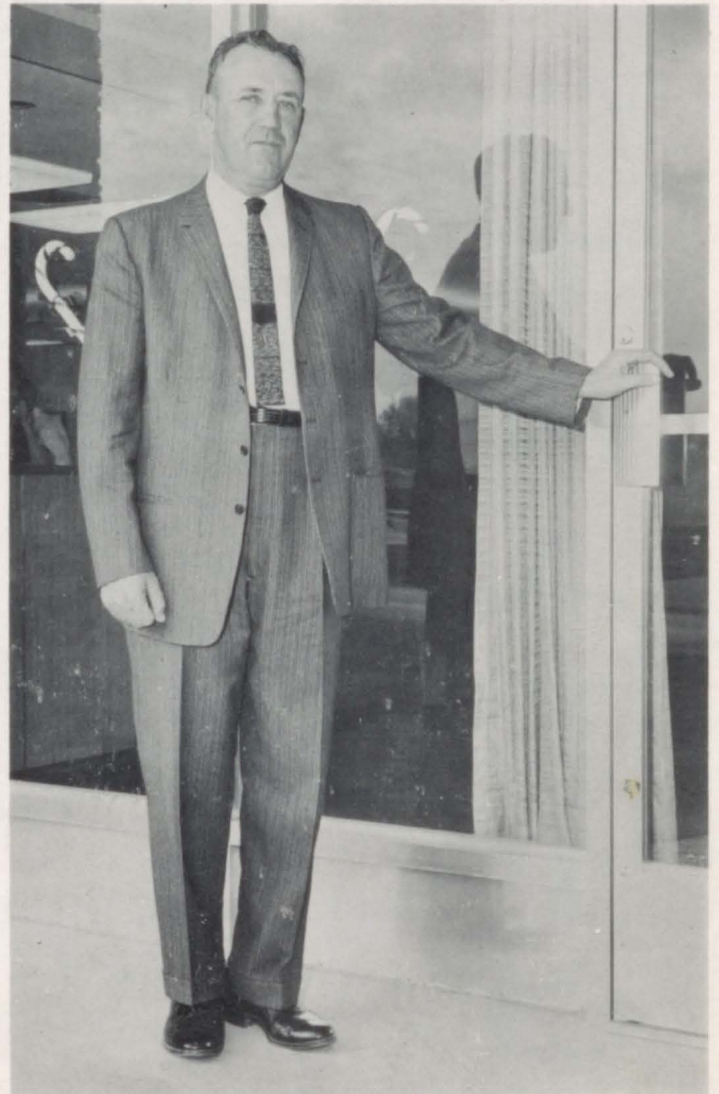

JOE HERNDON
Superintendent



School Board

STANDING: Ralph L. Martin; Robert H. Clark; Joe Herndon; Victor Weber, Secretary. SEATED: Holmes Green, Jr.; Walter Brackmann, Vice President; Arthur Lowell, President; Jim Shirk, Treasurer; Gary Collins.



ANNA L. LARSEN
Counselor



FRANCES E. SEAY
Nurse



MARY HELEN TURNER
Librarian



W. J. Warford, Principal; Neal F. Hanks, Assistant Principal; James O. Markland, Assistant Principal.



MRS. NEVELLE HECKMAN



MRS. NADINE PAIGE



MRS. FAYE HELLMAN



KARL W. WELCH
Senior Counselor



RICHARD BEIZZENHERZ
Junior Counselor

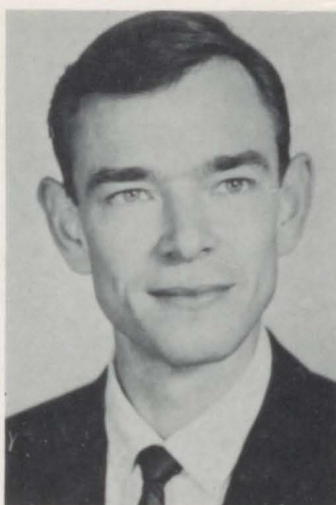

RAY YUST
Sophomore Counselor



MARK K. Van ZANT
C.O.E.



RICHARD W. HAHN
Social Sciences



MARTHA A. SCHUPP
Home Economics



ESTHER K. GROVER
Home Economics



JIM BELSHE
Drivers' Education



HELEN G. HARTZ
Languages



RUTH H. FEGERT
Languages



BEVERLY GOODBRAKE
Languages



ZEDA HUNTER
English



ALICE W. GIVEN
English



DOROTHY HENDRY
English



EMMA KRUMSIEK
English



PATRICIA HOOD
Speech-English



LORENE NICHOLS
Speech-Dramatics



MARY LINDBERG
Speech-English



ROBERT MCGEE
English



CAROL SUE OBERZAN
English



BEVERLY SHORT
English



CHARLENE SPRINGATE
English



LOIS E. COOK
English



MARY WIGGINS
English



LOUISE SMITH
English

Busy, busy, busy--is the word which best describes Raytown's inveterate art teachers. Miss Esther Packard, a Raytown instructor for twelve years, and Miss Dorothy Mitchell, who has been with us for seven years, both obtained their Bachelor of Science degrees from Kansas State College in Pittsburg, and their M.A. degrees from Colorado State College of Education.

In addition to teaching and making posters, banquet covers and other artistic displays, they find time for a variety of interesting hobbies. Although Miss Packard is extremely busy working on her book about general art, she manages to spend some time with other favorite activities, such as taking beautiful color slides and practicing with her .22 rifle.

Miss Mitchell has devoted her spare week-ends to renovating a picturesque, 85-year old homestead. If you were to drive up the long tree-lined driveway leading to the two-story house, you would probably see Miss Mitchell and Miss Packard industriously hammering; remodeling the beautiful and still sturdy structure.

They have also made their own portable furniture, including: two chairs, a double bar, six bar stools, a TV table, a bookcase, two coffee tables and a 7' lamp.

During the Christmas season their house is aglow with decorations from roof to cellar. One might be in a fantasy world, surrounded by breath-taking still life studies--and of course, all of this work bears their own personal mark of distinction. But all year round we at Raytown can enjoy their craftsmanship, for, as you've probably guessed, the murals in the library are an example of their work, too.



ESTHER R. PACKARD
Art



DOROTHY L. MITCHELL
Art



ROBERT C. SCHUPP
Music



GEORGE E. PETRIE, III
Music



CARROLL C. LEWIS
Music



ELBERT HEATH
Science



JOHN ATKINS
Science



EVERT BUXTON
Mathematics



VERA KIPP
Mathematics



MILDRED J. GARVIN
Mathematics

Two of our Science teachers, Mr. John Atkins and Mr. Elbert Heath, were teachers here for the first time this year. Their backgrounds, interests, and goals are similar and yet different.

Mr. Heath was brought up in the Blue Valley District. Graduating from Oak Grove High School in 1950, he served as a paratrooper in the Korean War.

After attending Graceland College in Lamoni, Iowa, Mr. Heath transferred to CMSC and graduated from there in 1959. He is married and has two sons.

Here at the High School, in addition to teaching Physics and General Science, Mr. Heath sponsors several clubs. His spare time Mr. Heath fills with his guitar music. He sings and plays many of his own original compositions to the great delight of his students and the members of the clubs he sponsors.

Mr. Atkins was raised in Oklahoma City and graduated from Central High School there. During the Korean War he saw service in Japan and Korea.

In 1956, Mr. Atkins graduated from the Oklahoma Baptist University and went to work in the oil fields as a service engineer. Later he attended South-eastern Missouri State College. He is married and has one son.

Teaching Chemistry and Biology here, Mr. Atkins has become widely known throughout the school. He is a sponsor of the Medical Club. In his spare time, he enjoys hunting and fly fishing and casting. Currently he is building a Hi-Fi Set.

Both Mr. Atkins and Mr. Heath are very much interested in furthering their education. To do this they are busy now filling out applications to teachers' Summer Institutes.

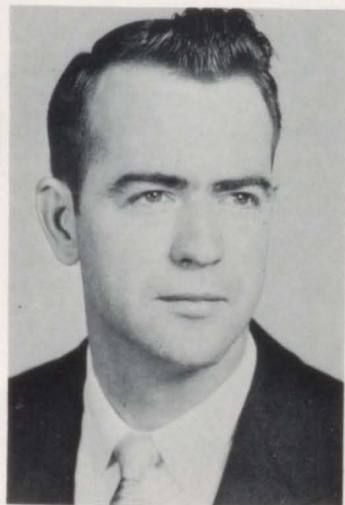

FLOYD K. KEMP
Science



BERNICE WHITSITT
Science

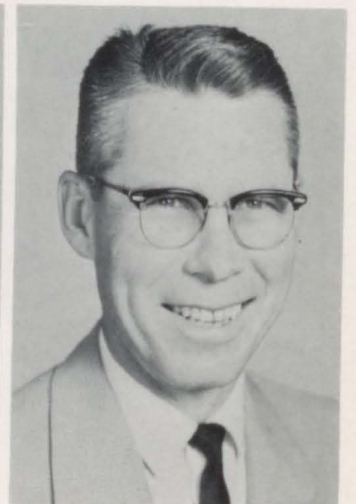

FRANK E. ROBERTSON
Mathematics



MARY ELIZABETH SPIDLE
Commerce



SHIRLEY BASS
Commerce



LUCILLE BREWER
Commerce



CLARENCE M. COX
Social Studies



VAN SIGMAN
Commerce



INEZ HUDSON
Commerce



MILDRED HORN
Commerce



MARVEL M. BURCH
Social Studies



NANCY HITE
Commerce



TERESA F. ROSS
Commerce



DOROTHY BURBRIDGE
Commerce



MICHAEL C. WATERS
Social Studies

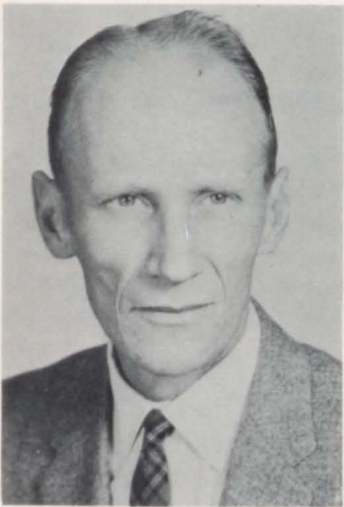

WARREN D. HAXTON
Social Studies



JAMES R. MILLER
Social Studies



MAX MARSH
Social Studies

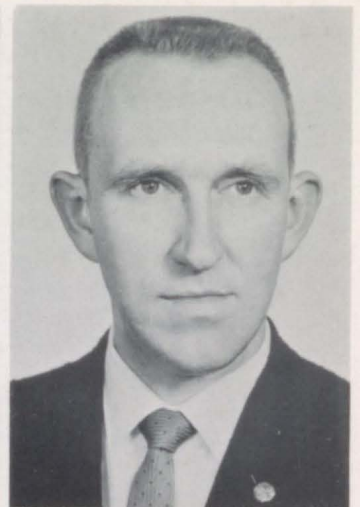

A. R. LONGWELL
Social Studies

MR. WATERS RAISES CATTLE

A man of greatly diversified talents, abilities and interests, Michael C. Waters has taught history classes at Raytown for the last seven years. He obtained his B.S. degree from Kansas State Teachers College and his M.A. degree in education from C.M.S.C. He majored in history and industrial arts, and also studied at the University of Illinois, K.C. Missouri Teachers College and Drake University, in Des Moines, Iowa. Originally planning to be a civil engineer, Mr. Waters has taught industrial arts, athletics and history in high schools in Nebraska, Iowa, Illinois and Missouri for a total of 23 years. In spite of the demands of his profession, Mr. Waters puts in quite a bit of time as a gentleman farmer, raising Hereford cattle on his farm in Orrick, Missouri, from which he commutes daily.

Mr. Waters believes that one can teach history more effectively after having seen the monuments, battlegrounds and historic sites which have played their part in the unfolding drama of our country's past. This belief was the reason for an extensive tour of the New England states--the land in which the roots of the Revolutionary War are embedded--and a planned trip through the South, battleground of the terrible Civil War.



DONALD D. RITCHIE
Social Studies



WARREN KEENE
Social Studies



JIM EVANS
Social Studies



RICHARD BUTTERFIELD
Physical Education

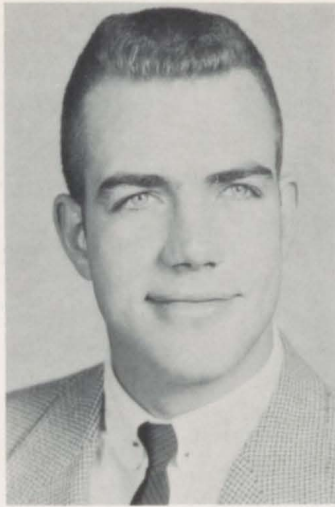

GUY L. MALONE
Physical Education



CLYDE THOMPSON
Physical Education



TED M. CHITTWOOD
Physical Education



NANCY FAGG
Physical Education



LOIS WALDON
Physical Education



JANET GORHAM
Physical Education



CHESTER SMITH
Industrial Arts



R. MILTON COCHRAN
Industrial Arts



FRANK DROZ
Industrial Arts



WILLIAM W. GARDNER, JR.
Industrial Arts

**C
L
A
S
S
E
S**

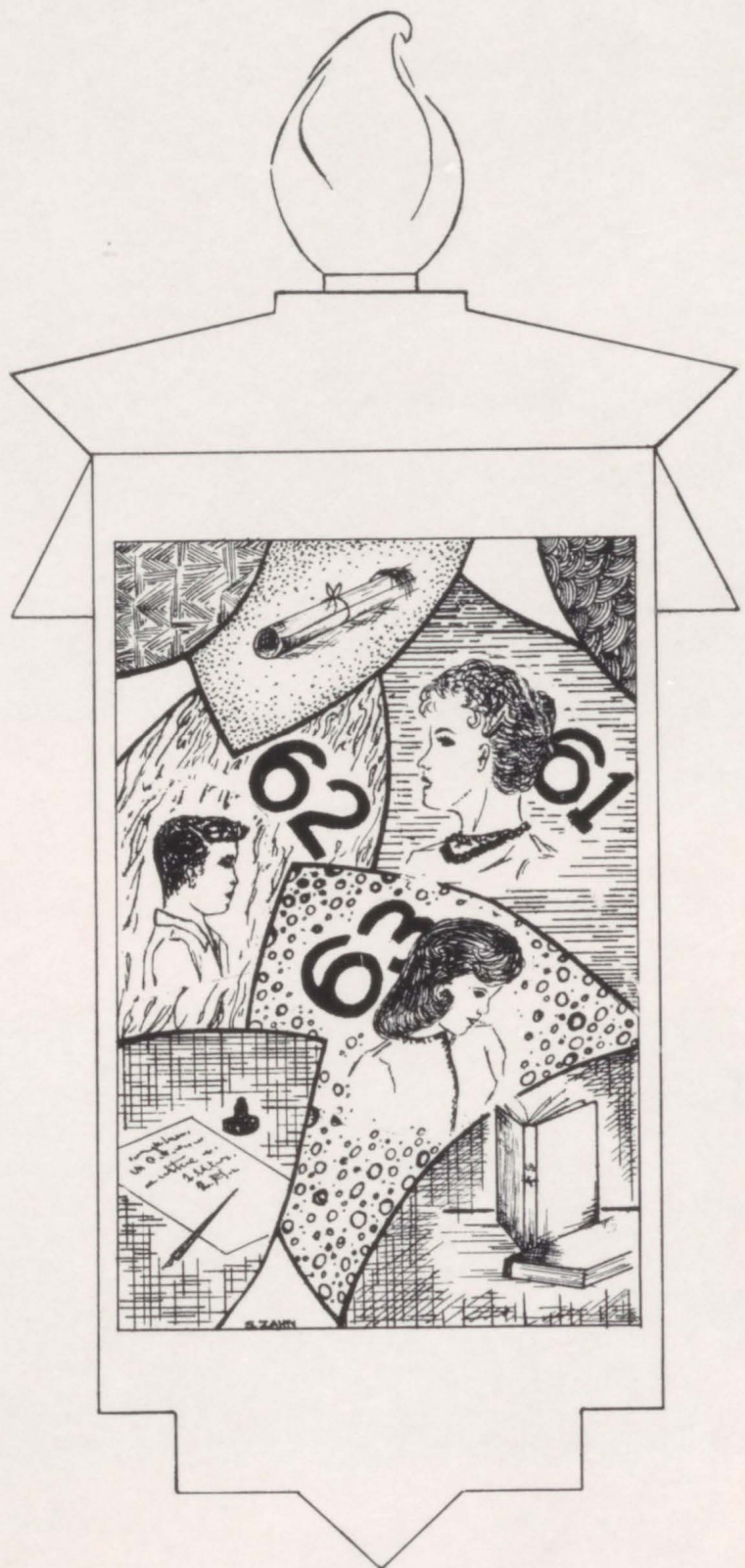



SENIOR CLASS OFFICERS: Left to right; Kay Harris, Treasurer; John Lyle, President; Barbara Smith, Secretary; Tom Plaskett, Vice President.



MARIAN ABNEY

Transferred from Central
Fresh. Year. Y-Teens 2;
Pep Squad 2.



ROBERT ADAMS



DON ANDREW

Transferred from Paseo Jr.
Year.



ANN ANDREWS

F.T.A. 4; Nat'l Honor Society
3,4; Latin Club 2,3; Intra-
mural 1,2,3,4; Band 1,2,3,4;
Orch. 1,2,3,4; Internat'l Re-
lations 4.



JOHN ANGEL

Track 1,2,3,4; Football 3,4;
Tri Hi-Y 1.



GERALD ANTES

Med. Club 4; Internat'l Re-
lations 4.



CAROLYN ANTRIM

Transferred Jr. Year from
Houston, Tex. Student Council
4; F.H.A. 4; Pep Squad 4.



CHARLES APPLEQUIST

Track 1; Football 1,2.



PENNY ARBER

Y-Teens 1,2,3,4; Pep Squad 2;
French Club 2; Med. Club 3,4.



BOB ASJES



ROY BAILEY

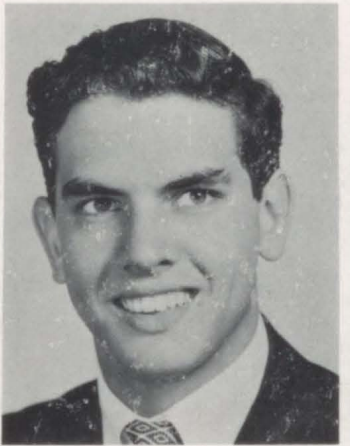

GEORGE BAKER

Track 1,3,4; Football 1,2,3,4;
R Club 4; Intramurals 1,2,3,4;
Tri Hi-Y 1; Science Club 2.



CHUCK BANKS

Drama Club 3,4; Band 1,2,3,4-
Pres. 4; Orch. 1,2,3,4; Key
Club 4.



EDDY BARNETT

French Club 3,4.



MIKE BARTRAM



KAREN BATSON

Med. Club 3,4.

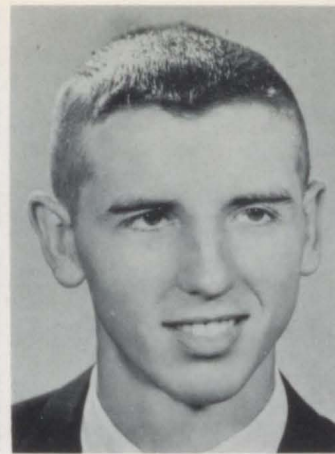

J.T. BATTENBERG III

Transferred Soph. Year from Columbia, Mo. Track 2,3-1 Letter; Football 2,3,-2 Letters; Nat'l Honor Society 3,4; Sr. Play 4; Jr. Play 3; Intramurals 2,3; Omelion Society 4-Pres. 4; Key Club 4-V. Pres. 4; Boys' State 4-State Treas. 4.



JUANITA BATTLES

Student Council 1,2; Y-Teens 4; French Club 2; Treas. 1.

LARRY BAUCOM

Football 1,2,3,4-2 Letters; R Club 3,4; Intramurals 2,3,4.

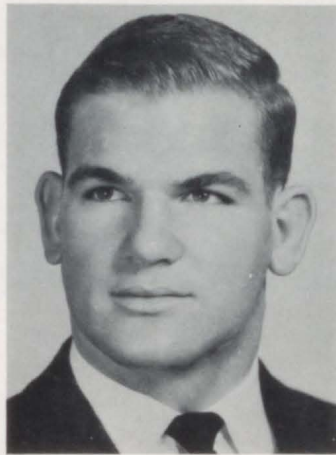

HELEN BAUMANN

Student Council 1,3,4; F.T.A. 2,3,4; Y-Teens 1,2,3,4-Cabinet 2,4; Pep Squad 3,4; Ray-flector Staff 4; Nat'l Honor Society 3,4; Jr. Play 3; French Club 3,4; Intramurals 1; Choir 2,3,4; Special Glee 1,2,3; Quill & Scroll 4.



JEFF BAXTER

Student Council 2,4; Track 2; Football 2,3; Basketball 2; R Club 3; Intramurals 3,4; Key Club 4-Sec. 4.



BILL BEACH

Transferred Soph. Year from East. Intramurals 3,4.



JACQUELYN BEAM

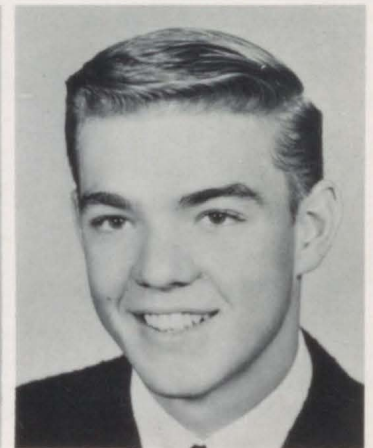

JIM BEASLEY

Track 1,2; Football 1,2; All School Play 3,4; Sr. Play 3,4; Jr. Play 2,3,4; Drama Club 2,3,4-V. Pres. 4; Choir 2,3,4; Special Glee 1,2,3,4; Key Club 4.

BARBARA BENNETT

Transferred Soph. Year from Central, F.H.A. 4; Y-Teens 3; Pep Squad 2; Spanish Club 3,4; Intramurals 2,3,4; Library Club 2,3,4.



SHIRLEY BENNETT

Med. Club 2,3.



MIKE BLAUE

Transferred Soph. Year from Lillis.

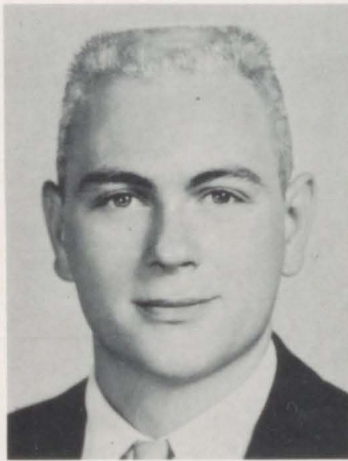

ROGER BLEDSOE

Football 2-1 Letter; Special Glee 1.



JOHN BLEVINS

Football 1; Nat'l Honor Society 3,4; Key Club 4.



BETTY BOCKELMAN

Y-Teens 4; Pep Squad 2,3,4; Latin Club 3,4.



SAM BOLIN

Transferred Soph. Year from Dalton, Ark. Nat'l Honor Society 3,4; Orch. 2,3.



KAY BOSSERT

F.H.A. 2; Y-Teens 1.

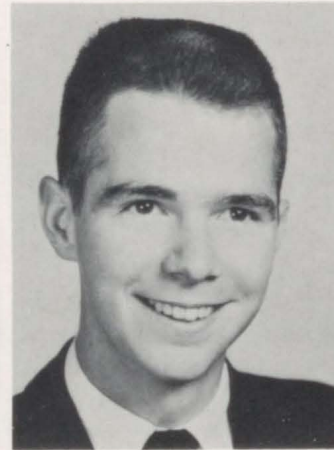

STEVE BRACKEN

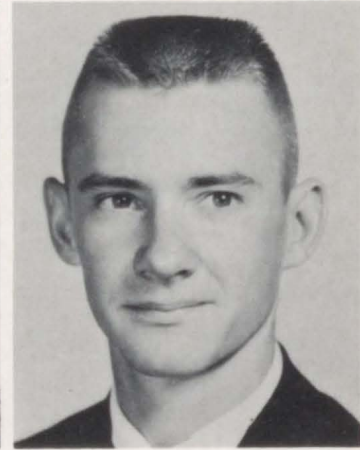

JOHN BRAGG

Band 2,4.



LINDA BRANTS

Student Council 1,2,3; F.H.A. 1,4; Y-Teens 1; Special Glee 3.



MARY ANN BRAUNINGER

Student Council 1; Y-Teens 1, 2,3,4; Pep Squad 3; Rayflector Staff 4; Nat'l Honor Society 3,4; Drama Club 3,4; Choir 2,3,4; Special Glee 2,3; Internat'l Relations 4; Quill & Scroll 4.



CLAUDETTE BREWER

Student Council 4; All School Play 2; Sr. Play 3,4; Jr. Play 3,4; Children's Play 3; One Act Play 3; Drama Club 2,3,4-Sec. 4.

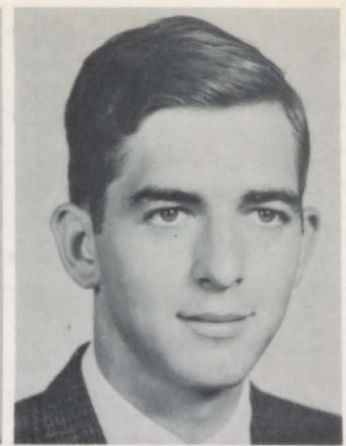

WILLIAM BROST

Transferred Soph. Year from Huntington Beach, Cal. French Club 4; Omelion Society 4; Internat'l Relations 4; Key Club 4.



DON BROWETT



BONNIE BROWN

F.H.A. 4; French Club 1; Med. Club 1; Intramurals 4; Y-Teens 2.

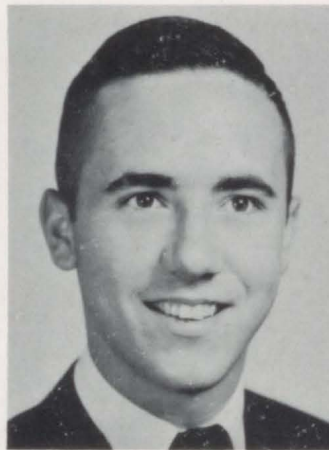

J. BOB BROWN

Student Council 1; Latin Club 3; Intramurals 4; Band 1,2,3,4; Orch. 2; Science Club 4.

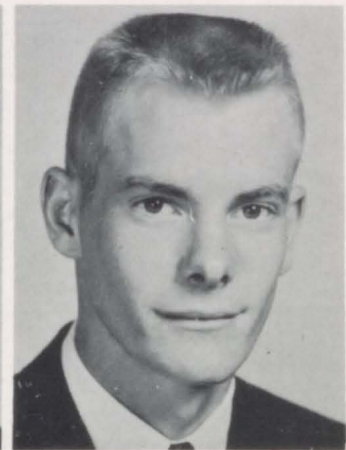

JOHN BROWN

Football 2; Intramurals 2,3,4.

ROGER BROWN

Transferred Jr. Year from Paseo.

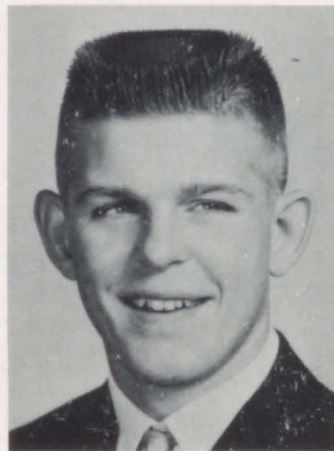

EUGENIA BROWNING

Transferred Jr. Year from Fairfax. French Club 3; Band 3,4; Internat'l Relations 4.



JO ANN BRUGALETTA

Transferred Soph. Year from Hogan. Pep Squad 2,3,4; Nat'l Honor Society 3,4.

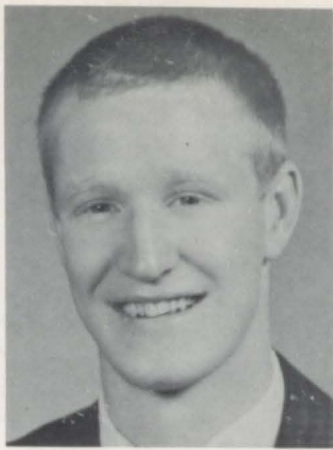

CHARLIE BRUMFIELD

Student Council 1,2,3,4-V. Pres. 3, Pres. 4; Track 1,2, 3,4-4 Letters; Football 1,2, 3,4-4 Letters; Basketball 1,2, 3,4-4 Letters; R Club 2,3,4.



DAVID BURASCO

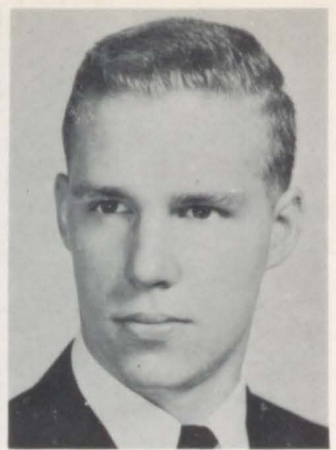

DOUG BURNS

Transferred Soph. Year from Missouri Military Academy. Intramurals 2,3.

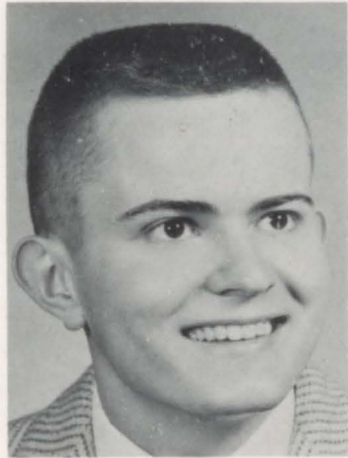

BRADLEY BURTON

Transferred Soph. Year from Des Moines, Ia.



DUDLEY BURTON

Transferred Soph. Year from Des Moines, Ia.



MICHAEL BURTON



PEGGIE BUTTERFIELD

Student Council 2; Y-Teens 2; Pep Squad 2; Med. Club 1, 2,4.



BETTY CADDELL

Transferred Fr. Year from Westport. French Club 2,4; Choir 2,3,4; Special Glee 1, 2,3.



SUSAN CALLAWAY

Y-Teens 1; Pep Squad 2,3; Med. Club 4.



BEVERLY CALVERT

Y-Teens 4; Pep Squad 3,4;
Med. Club 4.



SANDY CAMERON

Med. Club 4.



ANTHONY CARROLA

Transferred Soph. Year from
Northeast. Omelion Society 4-
V. Pres. 4.

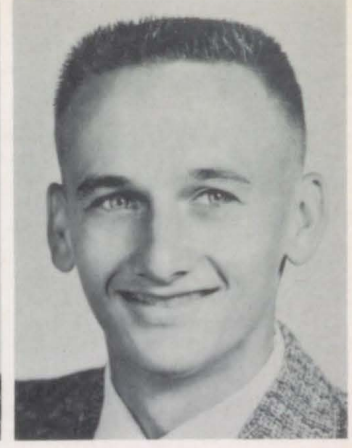

JACK CATES

SHIRLEY CHASE

Y-Teens 1,2,3.



ED CHERAMY

Football 1,2; Intramurals 2,3;
Band 1,2; Orch. 2.



LARRY CLARKE

Football-1 Letter.



TONY CLAYCOMB

Student Council 2,3; Track 1;
Football 2; Intramurals 4; Key
Club 4.



LINDA COCHRAN

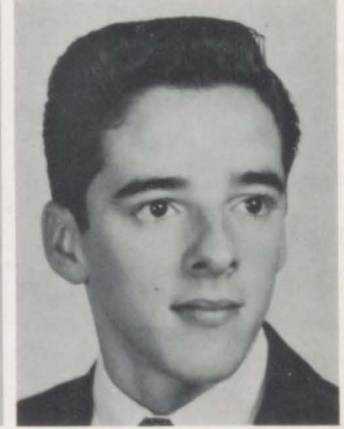

JOE COFFER

Student Council 3,4; Nat'l
Honor Society 3,4-V. Pres.
4; Choir 4; Special Glee 1,
2,3; Key Club 4.

DONNA COLDIRON

Nat'l Honor Society 3,4; Med. Club 4.



MIKE COLEMAN

Transferred Soph. Year from Westport.



ALAN CONNOLES

Student Council 1,2; Jr. Play 3; R Club 3,4; Intramurals 1; Special Glee 1.



CYNTHIA COOK

Student Council 4; Y-Teens 1, 2,3,4-Cabinet 2; Pep Squad 2; French Club 2,3,4-Sgt-at-Arms 4.



VIC COOK



WALTER COOK

Science Club 1,2.

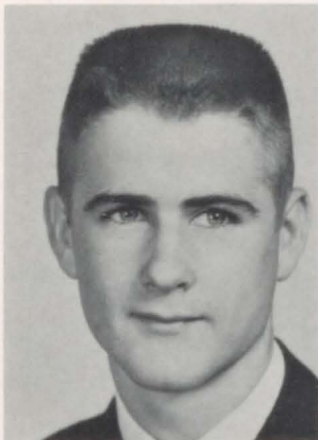

DOUGLAS COPE



MARTHA CORT

Y-Teens 4; Jr. Play 2,3; Latin Club 3; Band 1,2,3,4; Orch. 2,3,4; Choir 3,4; Special Glee 3,4.



JOYCE COSENTINO

Y-Teens 2,4; Pep Squad 2,3,4; Med. Club 1,2,3.



CARL COX

Transferred Soph. Year from Central. Science Club 4.



JUDY COX

Student Council 1; Pep Squad 2; Med. Club 1,3,4.



MARILYN CRAIG

F.T.A. 1; Ramizzou Staff 1.



JUDY CREAGAN



KATHY CROFFORD

F.H.A. 2.



GERALDINE CULL



JUDY DAFOE

Transferred Soph. Year from Rosedale, Kan. Spanish Club 4; Med. Club 4; Special Glee 3,4.



PAT DALLAS

Y-Teens 1; Pep Squad 3,4; Spanish Club 2; Band Majorette 2,3; Pep Squad Majorette 4.



RALPH DACY

BOB DANIEL
Orch. 1,2,3,4.

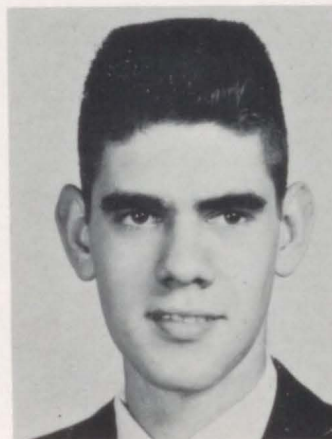

CHUCK DANUBIO

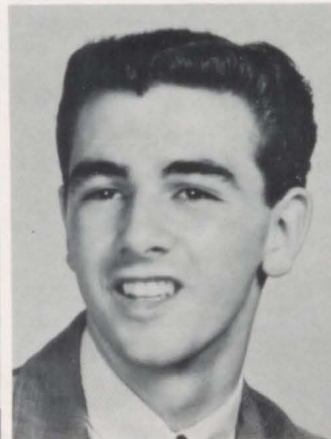



DON DAVIS

Transferred Jr. Year from Central, Track 3; Football 3; Basketball 3; Key Club 4.

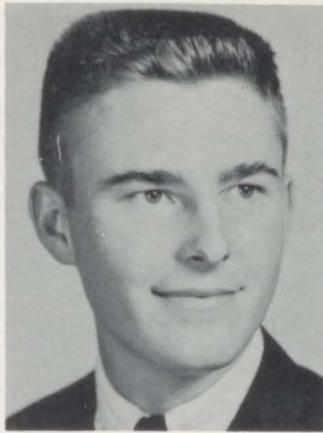

GERALD DAVIS

Student Council 1,2,3,4; Football 1; Basketball 1; Key Club 4.



LYNN DAWES



RICHARD DAY

STEVE DEARBORN

Student Council 3; Jr. Play 3; Latin Club 2; Band 1,2,3,4-Treasurer 4.

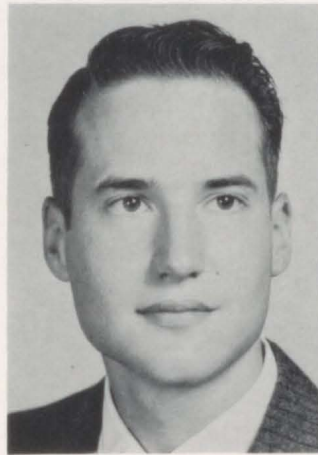

DOUG DeMONBRUN



NANCY DESNEUX

Spanish Club 3; Med. Club 4; Orch. 1,2.



DOUG DEVEREAUX

Band 1,2,3,4; Orch. 4.



KAREN DICKERSON

F.H.A. 2; F.T.A. 3; Y-Teens 3; Intramurals 1,2,3,4.



BOB DORIAN

F.T.A. 4; Spanish Club 3,4; Band 3,4; Internat'l Relations 4.



JUNE DRAKE

Pep Squad 2; Rayflector Staff 4-Business Manager 4; Intramurals 1,2,3,4; Library Club 2,3,4-Treas. 3, Pres. 4.



SANDRA DRYSDALE



NANCI DUCHESNE

Student Council 1; Y-Teens 2,3; Pep Squad 2,3; French Club 2,3; Teen Town Council 1,2,3,4-Treas. 4.



DORIS DUGGAN



BILL EARP

Transferred Fr. Year from East. Student Council 3; Track 1,2,3,4-4 Letters; Football 1, 2,3,4-4 Letters, Co-captain 4; R. Club 2,3,4-V. Pres. 4, Treas. 2.



RITA EARP

Student Council 2,3; Y-Teens 1,2,3-Pres. 2; Teen Town Council 1,2,3,4-Sec. 4.



BYRON EBERTS, JR.



JO EDWARDS

Transferred Soph. Year from North Kansas City. Student Council 4; F.T.A. 3,4-Sec. 3, Pres. 4; Y-Teens 3,4-Sec. 3, Cabinet 4; Rayflector Staff 4; Nat'l Honor Society 3,4; Intramurals 2,3,4; Band 2,3; Internat'l Relations 4-Treas. 4; Quill & Scroll 4.



JIM EIDSON

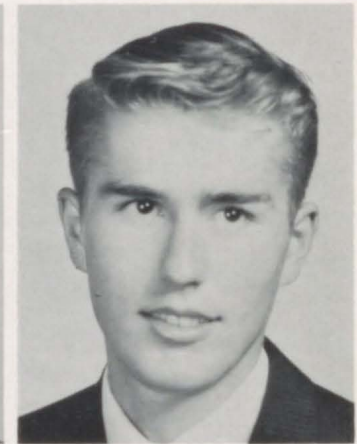

JIM EIKER

French Club 3,4.

KATY LOU ELLIOTT

Nat'l Honor Society 3,4; Med. Club 2,3,4-V. Pres. 3; Science Club 3,4.



PAT ELLIS

Student Council 4; Hi-Y 1.



DIANA ELLISON

Transferred Soph. Year from Ava, Mo. F.H.A. 2,3,4-Treas. 4; Y-Teens 2,3; Pep Squad 3; Intramurals 2,3,4.



JANICE ELTING

Student Council 1; Y-Teens 4; Pep Squad 2,3; Special Glee 2,3,4.



PAT ERWIN

Pep Squad 2,3,4; Med. Club 2,3,4; Library Club 2,3,4-V. Pres. 3, Sec. 4.



RALPH ERWIN



JIM EVERMONDE

Track 3,4-1 Letter; Basketball 1,2,3,4-1 Letter.



MARIA FASCI



CAROL FICKEN



JUDY FINKLAND

Y-Teens 2; Med. Club 1,2,3,4-Historian 4.



GARY FISCHBACK



THERESA FISER

F.H.A. 4; Y-Teens 4; Latin Club 2; Med. Club 3; Intramurals 1,2,3,4.



DIANA FISHER

Transferred Fr. Year from Central. F.H.A. 4; Pep Squad 1; Intramurals 1.



DONNA FLANDERMEYER

Student Council 2; F.H.A. 2; Pep Squad 3,4; Raylector Staff 4.



CARL FORD

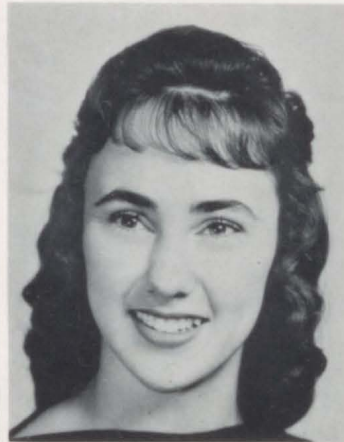

NONA FOWLER

Transferred Jr. Year from Paseo. Y-Teens 4; Pep Squad 3,4; Football Homecoming Attendant.



TERRY FOX



BARBARA FRANK

MARY ANN FREY

Transferred Jr. Year from Hogan. Pep Squad 3,4; French Club 3,4.



SUE FRIEND

Transferred Jr. Year from Barstow. Y-Teens 1; French Club 4; Teen Town Council 1.



DAVID FRIESZ

Student Council 2,3.



BONNIE FUQUA

Transferred Jr. Year from Southeast. F.H.A. 4.



GEORGE GANT

Student Council 1; Rayflector Staff 4; Football 1,2; Basketball 1; Choir 3,4; Special Glee 1,2,3,4.

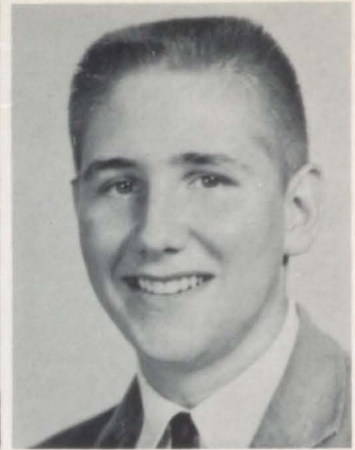

PHILLIP GANTT

BETTY SUE GIBSON

F.H.A. 1,2,3; Nat'l Honor Society 3,4; Intramurals 2,3,4; Library Club 1,2,3-Sec.-Treas. 3; Orch. 1,2; Special Glee 3; Science Club 2,3,4.



MARY ALICE GIVEN

Y-Teens 1,4; Pep Squad 3; Rayflector Staff 4; French Club 2,3,4; Special Glee 4.



JOHN GLADDEN

Football 2,3; French Club 4.



PEGGY GLAZIER

Y-Teens 1,2,4-Cabinet 4; Pep Squad 1,2,3,4; Rayflector Staff 4; Art Club 3.



RAYMOND GLENN



PAT GOINGS

F.H.A. 4; Y-Teens 4; Pep Squad 2,3,4; French Club 3,4.



TOM GRAF

All School Play 2,3,4; Sr. Play 3,4; Jr. Play 3,4; French Club 2,3-Sgt.-at-Arms 3; Drama Club 2,3,4.



NEAL GRAHAM



JUDITH GRAVES

F.H.A. 4; Intramurals 1,2,3,4.



MARIANN GRAY

F.T.A. 4; Y-Teens 4; Pep Squad 2,3,4; French Club 2; Med. Club 2.

TOM GRUBE

Transferred Sr. Year from Beaumont, Mo. Track 4-1 Letter; R Club 4.



KAREN HALE

Student Council 1; Med. Club 2,3,4.



BARBARA HALL

Student Hall 4; Y-Teens 3,4; Pep Squad 2,3,4; Cheerleader 4.



DOUGLAS HALL

Student Council 4; Rayflector Staff 4-Editor 4; Football 4; Sr. Play 3; R Club 4; Drama Club 3,4; Key Club 4; Industrial Arts Club 2-Sec. 2; Quill & Scroll 4.



PATRICIA HALL

Student Council 3; F.T.A. 1; Y-Teens 4; Pep Squad 2; Sr. Play 4; Jr. Play 3; Latin Club 2; Drama Club 3,4-Historian 4; Choir 3,4; Special Glee 3,4; Children's Play 3; State Crew 3.

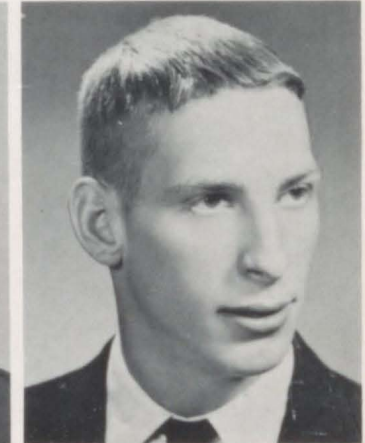

REX HALL

Track 1,2,3,4-2 Letters; Football 1,2,3,4-2 Letters; Basketball 1,2,3,4; R Club 3,4; Band 1,2,3,4; Orch. 3,4.

RONALD HALL

Nat'l Honor Society 3,4.

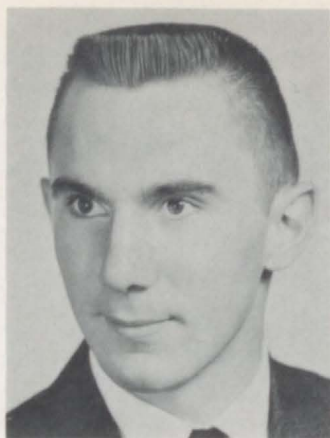

JIM HAMM

Transferred Fr. Year from Turner.

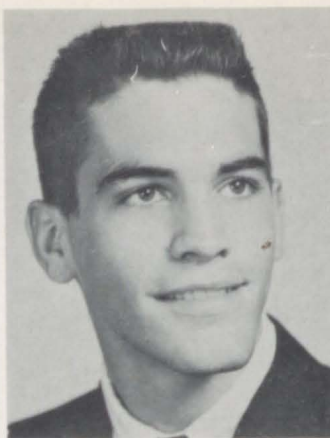

MIKE HANOVER

Transferred Soph. Year from Central. Track.



DON HARKER

Band 2,3,4; Special Glee 4.



LAURALIE HARRIMAN

Latin Club 2; Spanish Club 3,4; Orch. 1,2,3,4; Internat'l Relations 4.



KAY HARRIS

Student Council 2,4-Treas. 4; Y-Teens 2,3,4; Pep Squad 3,4; Nat'l Honor Society 3,4; French Club 2,3,4-V. Pres. 3, Pres. 4; Intramurals 1,2; Choir 3,4; Special Glee 2,3,4; Sec. 3; Treas. 4; Y-Teens Cabinet 2,3,4.



PHILLIP HARRIS



JO ANN HART

Transferred Soph. Year from Clinton, Mo. Med. Club 4.



JANET HARTIN

Transferred Jr. Year from Southeast. F.T.A. 4; Y-Teens 4; Pep Squad 3,4; Raylector Staff 4; Spanish Club 3,4; Choir 4.



GEORGIA HARTMAN

Student Council 1; Y-Teens 1,2,3,4-V. Pres. 4; Pep Squad 2,3,4-V. Pres. 4; Intramurals 1; Band 1,2.



JUDY HASSLER

Student Council 3; Y-Teens 4; Pep Squad 2,3,4-Sec. 4; Raylector Staff 4; Med. Club 1,2; Special Glee 3.



RICHARD HAWKINS

Transferred Soph. Year from East. Football 2-1 Letter; Intramurals 3,4.



PAT HEATON

Y-Teens 4; Pep Squad 2,3; French Club 2,3,4.

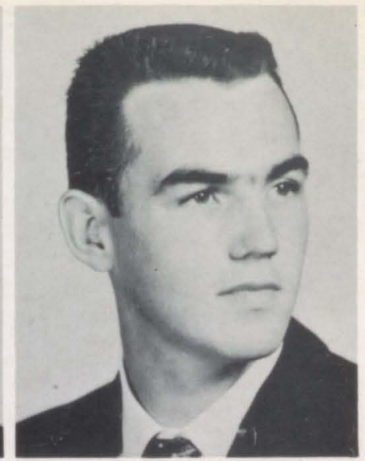

JOHN HENSON

Track 4-1 Letter; Football 4-1 Letter; R Club 4; Key Club 4.



CAROL HERMAN

Pep Squad 2,3,4; Spanish Club 2; Library Club 2,3,4.



JEANIE HERR

F.H.A. 2,4; Y-Teens 4.

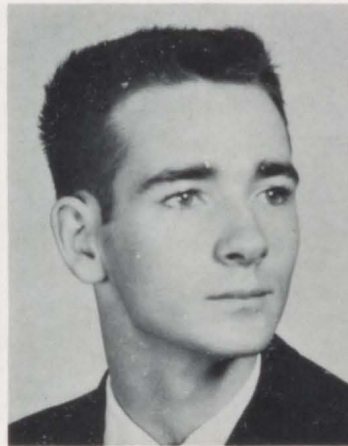

GARY HIGHTOWER

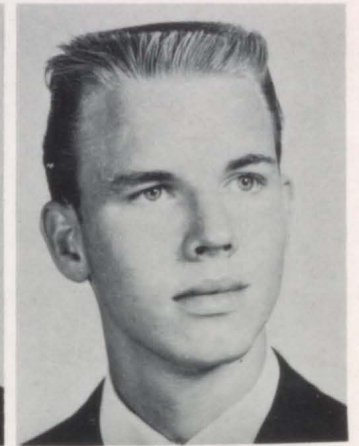

DEREN HILL

Jr. Play 3; Spanish Club 3; Choir 2,3,4; Special Glee 1,2.

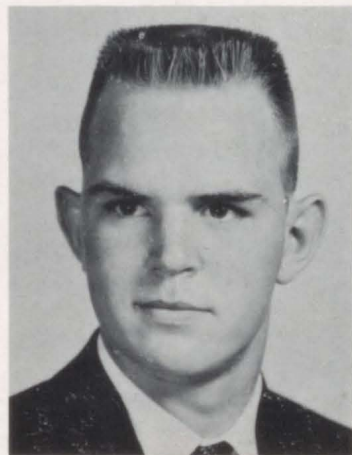

DOUG HOEPPNER

Football 3,4-1 Letter; R Club 4; Intramurals 4; Band 1,2,3,4.



TERRY HOLMAN

All School Play 2,3,4; Sr. Play 2,3,4; Jr. Play 2,3,4; Drama Club 2,3,4; Library Club 4; Radio Club 4; Stage Crew 2,3,4.



FRANK HOLSBURG



MARGARET HOPKINS

Transferred Jr. Year from Van Horn. F.T.A. 3,4-V. Pres. 4; Y-Teens 3,4; Pep Squad 3,4.



MARY HOWARD

F.H.A. 2; Pep Squad 3; Latin Club 2,3.



DAVID HOWE

Student Council 3,4; Nat'l Honor Society 3,4-Pres. 4; Jr. Play 3; Spanish Club 2,3, 4-Treas. 4; Drama Club 3,4; Choir 3,4; Special Glee 2,3; Key Club 4-Treas. 4; Science Club 2,3,4-V. Pres. 3.

CAROLYN HUDSON

Transferred Jr. Year from East, Sr. Year from Blue Springs. Raylector Staff 3,4; Nat'l Honor Society 3,4; Sr. Play 3; Jr. Play 3,4; Children's Play 3; Drama Club 3,4.



CAROLYN HUFFMAN



SHARON HUNT

Student Council 4; Y-Teens 1,2,3,4-Sec. 2, Cabinet 4; Pep Squad 2,3,4; Nat'l Honor Society 3,4; French Club 2,3,4; Teen Town Council 2,3,4.



DIANE HUNTER

Student Council 1; F.T.A. 1,2, 4; Y-Teens 3,4-Cabinet 3,4; Pep Squad 3,4; Latin Club 2,3; Nat'l Honor Society 3,4.



CRAIG HUPP

Intramurals 4; Student Council 3.



MARY LOU HYMES



JOANNE IRELAND

F.H.A. 4; French Club 3,4; Med. Club 1,3,4; Library Club 4; Special Glee 1,2,3,4.



LARRY ISON

Transferred Jr. Year from Central.



NANCY JACKS

Transferred Soph. Year from Northeast. Student Council 3, 4; Y-Teens 2,3,4-Sgt.-at-Arms 2, Treas. 3, Pres. 4; Cabinet 2,3,4; Pep Squad 3,4; French Club 2,3,4; Intramurals 1,2,3,4; Art Club 2,3-V. Pres. 2, Pres. 4.



RICHARD JACKSON

Football 1; Special Glee 1,2.

SHELBY JESTER

Student Council 2; Y-Teens 1,2,3,4-Cabinet 2,4; Pep Squad 2,3,4; Rayflector Staff 4-Managing Editor 4; Nat'l Honor Society 3,4-Treas. 4; French Club 3,4-Treas. 4; Intramurals 1; Choir 3,4; Special Glee 1,2,3; Quill & Scroll 4.



DOROTHY KAREN JOHNSON

Student Council 1,2; Y-Teens 1,2,3-Treas. 3; Pep Squad 3; Jr. Play 3; French Club 2; Band Majorette 2,3; Teen Town Council 2,3,4.



RONALD JOHNSON

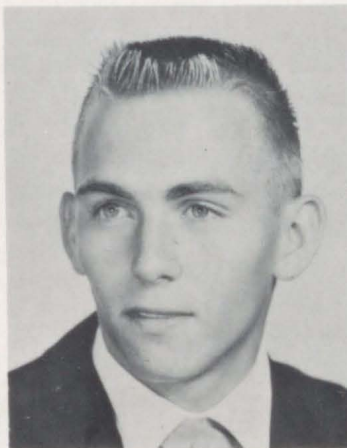

LARRY JONES

Transferred Soph. Year from Oak Grove.



LINDA JONES

Y-Teens 4-Cabinet 4; Pep Squad 2,3,4; Nat'l Honor Society 3,4; French Club 2,3,4-Sec. 3, V. Pres. 4; Intramurals 1,2,3,4; Band 1,2,3,4-V. Pres. 4; Orch. 4; Choir 3,4; Special Glee 3.



RUTH JONES

Transferred Jr. Year from Appleton City. Y-Teens 4; Pep Squad 3.

VIRGINIA JONES

Student Council 4; Y-Teens 1,2,3,4; Pep Squad 2,3,4; Cheerleader 4.



PHILLIP JOURDAN



JANET KASIAH

Latin Club 3,4; Med. Club 3,4; Orch. 1,2,3,4; Science Club 4.

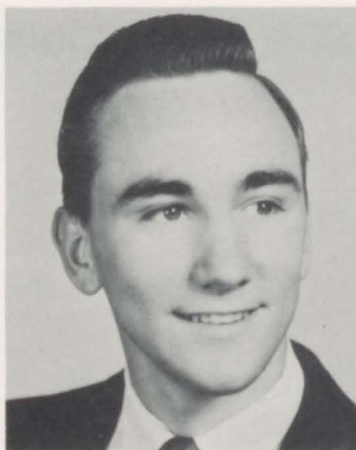

MAX KEELER

Sr. Play 4; Jr. Play 3; Drama Club 3,4; Choir 3,4; Special Glee 2,3.



THOMAS KEEPEs



KATHY KELLEY



TAMsIE KELLEY

Pep Squad 2; Nat'l Honor Society 3,4; Sr. Play 3; Jr. Play 3; Drama Club 2,3,4; Treas. 4; Choir 2,3,4; Special Glee 2,3,4; Stage Crew 2.



GARY KELsO

Student Council 3; Nat'l Honor Society 4; All School Play 4; Latin Club 4; Internat'l Relations 4.



SHERRY KEYS

F.H.A. 4; F.T.A. 1,2,3,4; Y-Teens 4; Pep Squad 3,4; Latin Club 1; Med. Club 1.



JOE KIADO



DAVE KINCADE

Track 2,3; Football 1,2; Teen Town Council 3,4-Pres. 4.



JANET KING

Y-Teens 1,2,3,4-Cabinet 2; Pep Squad 2,3,4; Raylector Staff 4; Football Homecoming Queen; Jr. Play 3; Spanish Club 2,3; Intramurals 1,2; Cheerleader 4; Teen Town Council 1,2,3,4.



ROBERT KING

Transferred Soph. Year from Southeast.



TOM KING



NANCY KINNAMON

F.T.A. 4; Y-Teens 4; Spanish Club 3,4; Special Glee 2,3,4.

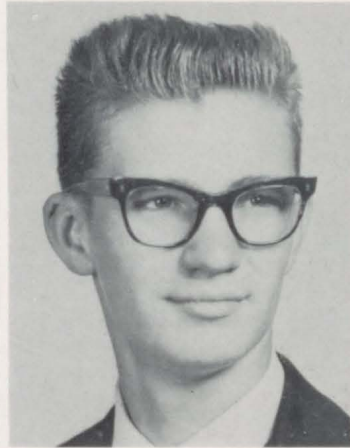

FRANK KLOIBER, JR.



SHARON KNEPPER

Transferred Soph. Year from Ft. Wayne, Ind. Student Council 4; Y-Teens 4-Cabinet 4; Pep Squad 3,4.



HARRY KNOWLES

MARTHA KNOWLES

Med. Club 1.



THERESA KUCHINSKI

Pep Squad 3.



RICKY KUEHN

Track Manager 2,3,4-3 Letters; Intramurals 4; Library Club 2,3.



LOUIS KUNZWEILER

Band 2,3,4.



JUDY LACKEY

Y-Teens 1,2,3,4; Spanish Club 2,3,4; Orch. 1,2,3,4; Special Glee 1.



JOYCE LACY

Pep Squad 3,4; Nat'l Honor Society 3,4; Spanish Club 3,4; Med. Club 2,3,4; Intramurals 1,2,3,4; Library Club 3,4-Treas. 4; Art Club 3,4.

CHRIS LANING

Rayflector Staff 4; Nat'l Honor Society 3,4; French Club 2,3; Intramurals 3; Special Glee 4; Omelion Society 4; Key Club 4; Quill & Scroll 4.

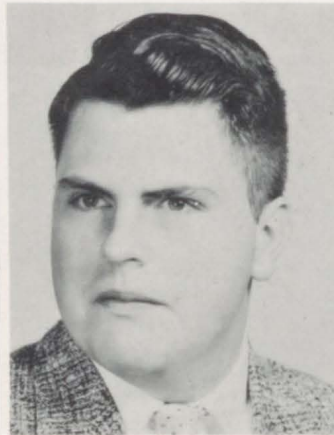

JIM LARSON



JUDY LAUDERBACK

F.H.A. 4; Y-Teens 4; Nat'l Honor Society 3,4; Spanish Club 2,3; Band 1,2.



SUSAN LAW

Y-Teens 2,3; Pep Squad 3,4; Nat'l Honor Society 3,4; Med. Club 2,3,4-Treas. 4.



SANDRA LAWHEAD

Transferred Jr. Year from Indianapolis, Ind. Y-Teens 4; Pep Squad 4; Med. Club 4; Internat'l Relations 4.



BILLIE LAWRENCE

Student Council 1,2; Y-Teens 1,2,4; Jr. Play 3; French Club 2; Drama Club 3; Intramurals 1,2; Choir 3,4; Special Glee 2,3,4.



SHARON LAWRENZ

Student Council 2; Y-Teens 2; Pep Squad 3; Jr. Play 3; French Club 2; Choir 3,4; Special Glee 3,4; Teen Town Council 4.



VERNON LAWSON



TERRY LEDBETTER

Transferred Fr. Year from Mission, Kan.

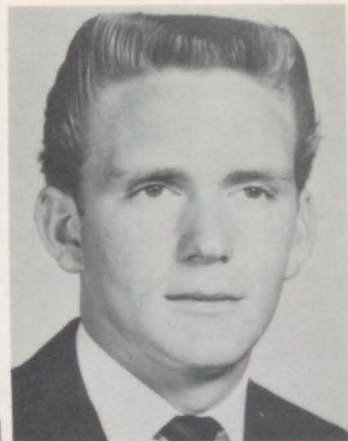

DUDLEY LEONARD III

Intramurals 2,3.

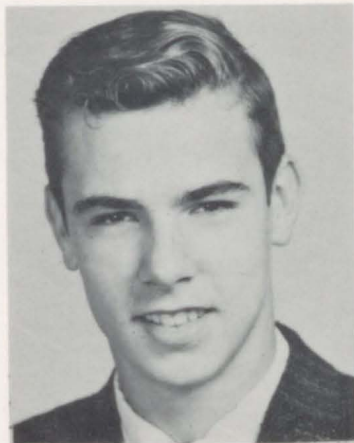

GARY LESTER

Track 3; Intramurals 3,4.



NANCY LEWIS

Transferred Soph. Year from Southwest. F.H.A. 2; Y-Teens 3,4; Art Club 4-Sec.-Treas. 4.



ROSEMARY LICATA

Transferred Soph. Year from Hogan.



JIM LIGHTNER

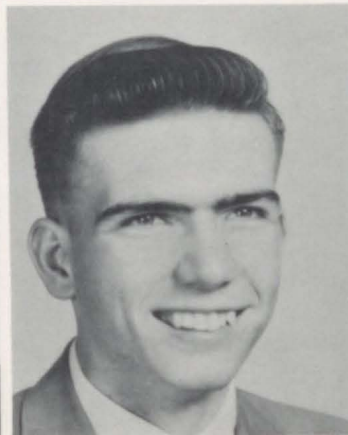

ROBERT LINDWALL

Spanish Club 3,4; Orch. 1,2, 3,4; Internat'l Relations 4; Science Club 4.



JANICE LOVELACE

F.T.A. 2; Nat'l Honor Society 3,4; Jr. Play 3; Spanish Club 2,3; Band 1,2,3,4; Special Glee 4.

GERALD LUDLOW

Science Club 4.

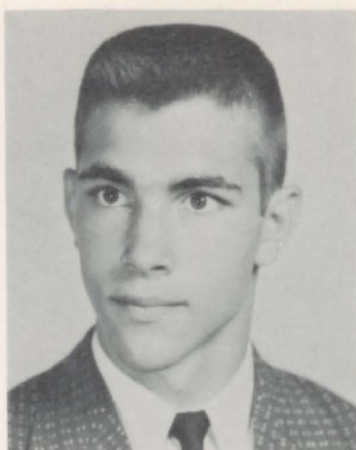

JOHN LYLE

Student Council 2,4; Track 1, 2,3,4-4 Letters, Co-captain 4; Football 1,2,3,4-3 Letters, Co-captain 3; R Club 1,2,3,4-Sec.-Treas. 3, Pres. 4; Pres. 2; V. Pres. 3; Pres. 4; Key Club 4.



DELORIS LYNCH

Student Council 2,3,4; Y-Teens 1,2; French Club 2.



MIKE LYSTER

Student Council 1,2; Track 1,2, 3,4-2 Letters; Football 1,2,3, 4-1 Letter; Basketball 1,2; Jr. Play 3; Intramurals 1,2,4; Choir 3,4; Special Glee 1,2, 3,4.

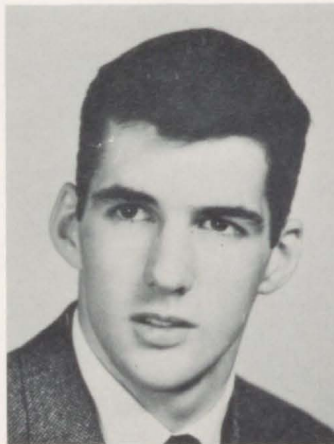

GENE MAHAFFEY

Student Council 4; Track 1, 2,3,4; Football 1,2,3,4-2 Letters; Basketball 1.



DUANE MAHONE

Intramurals.



LINDA MARBERY

Pep Squad 3.



LOGAN MARCHETTI



SHERALYN MARSHALL

F.H.A. 2,3,4; Med. Club 4.



LINDA MARTIN

F.H.A. 2,3,4; F.T.A. 2; Pep Squad 2,3,4.



JO ANNE MARVIN

F.H.A. 3,4; Y-Teens 4; Band 2,3.



RICHARD MATHENY

Internat'l Relations 4.



MARY MAZE

F.H.A. 2,3,4; Y-Teens 1.



JUDY McBURNEY

Transferred Jr. Year from East. Y-Teens 3; Nat'l Honor Society 3,4; French Club 3; Spanish Club 4.



KATHY McCARTHY

Transferred Soph. Year from St. Theresa's Academy. Student Council 3; Y-Teens 2,3,4-Cabinet 2; Pep Squad 2,3; All School Play 3,4; Sr. Play 3,4; Jr. Play 3,4; Drama Club 3,4; Choir 2,3,4; Special Glee 2,3.



FRANCES JANE McCOY

Y-Teens 1; Drama Club 3,4; Orch. 1; Stage Crew 3.



JIM McGINNIS

Transferred Soph. Year from Turner. Intramurals 3,4; Band 3.

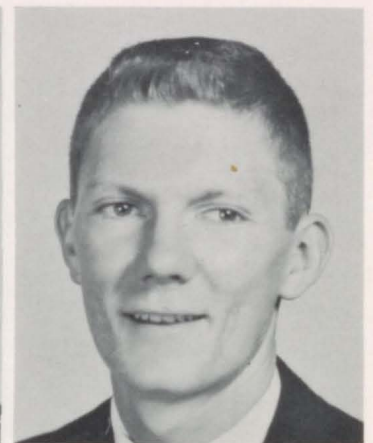

KEITH McGRANAHAN

Nat'l Honor Society 3,4; Band 2,3,4; Orch. 3,4; Internat'l Relations 4; Science Club 1,2,3,4-V. Pres. 4.

GAIL McKINNEY



SHARON McLAUGHLIN

Student Council 2; Y-Teens 1,2; Pep Squad 3,4; Jr. Play 3; Drama Club 2,3,4; Major-ette 2,3,4.

SHARON McNEELY

Student Council 3; F.H.A. 2, 3,4-Sec. 4; Y-Teens 1,4; Pep Squad 2,3,4; Rayflector Staff 4.



EVERETT McNUTT



KRIS McWILLIAMS



ELIZABETH MEHL

Nat'l Honor Society 3,4; Intramurals 2,3,4; Band 2,3,4; Orch. 3,4; Special Glee 3,4; Internat'l Relations 4; Science Club 3,4.



MARGARET MEHL

Ramizzou Staff 3,4-Business Manager 4; Nat'l Honor Society 3,4; Intramurals 2,3,4; Band 2,3,4; Internat'l Relations 4; Science Club 3,4.



TED MELSON

Intramurals 2,3; Science Club 2.



CAROL MENGEL

F.H.A. 4; Y-Teens 2,3,4; Internat'l Relations 4.



GLADYS MILLER



JERRY MILLER

Transferred Soph. Year from Center. Student Council 4; Y-Teens 3,4-V. Pres. 4; Pep Squad 3,4- Pres. 4; Rayflector Staff 4; Nat'l Honor Society 3,4; Drama Club 3,4; Intramurals 2,3,4.



MARILYN MILLER

Pep Squad 3.



SHARI MILLER

Y-Teens 3,4; Pep Squad 2.



RICK MONEY



MARGARET MOREE

Transferred Fr. Year from
Central. F.H.A. 4.



ERWIN MORRIS



JUDY MORRIS



TOMMY MORRIS



JUDY MOSIMAN

Y-Teens 1,2,4; Pep Squad 2,3;
Latin Club 2,3,4-Pres. 3; Med.
Club 1,2,3; Drama Club 3,4;
Special Glee 3,4.



SHIRLEY MOUREY

Transferred Soph. Year from
Ruskin.

SUE MUDD

Student Council 1,2,3,4; F.H.
A. 2,4; Y-Teens 1,2,3; Pep
Squad 3; Ramizzou Staff 1;
Band 4; Special Glee 2; Ma-
jorette 2,3-Head Majorette 4.



TERRY MULLINS

Band 1,2,3,4; Orch. 3.



JOHN MUNDEN



DOUG MURPHY



SUSAN MURPHY

F.T.A. 2,3-Treas. 2; V. Pres. 3; Y-Teens 1,2; Pep Squad 2,3; Med. Club 1.



DANIEL MUZINGO

JOHN NAPOLI



DONNA NAYLOR



PATTY NEECE

F.H.A. 3,4; Library Club 1, 2,3,4.



WARREN NEFFENDORF



TY NEWBILL

Track 4; Football 1; R Club 1,4.



PAUL NEWTON

Jr. Play 3; Choir 3,4; Special Glee 2,3,4; Reel Club 1; Hi-Y 1.



RUSSLYN NEWTON

Pep Squad 2; Rayflector Staff 4; French Club 2; Intramurals 1,2.



ARTHUR NICKLESS

Nat'l Honor Society 3,4; Internat'l Relations 4; Science Club 1,2,3,4-Pres. 4.



SHARON NININGER

Transferred Soph. Year from Southeast. Y-Teens 3,4; Pep Squad 4; Internat'l Relations 4.



DON NOFSINGER

Football 2; French Club 3; Choir 3,4; Special Glee 2,3,4.



DENNIS NORBURY



JUDY NYQUIST



PAT OGAN

Student Council 4; Y-Teens 1,2,4; Spanish Club 2; Med. Club 4; Intramurals 1,2,3,4; Library Club 3; Special Glee 4.

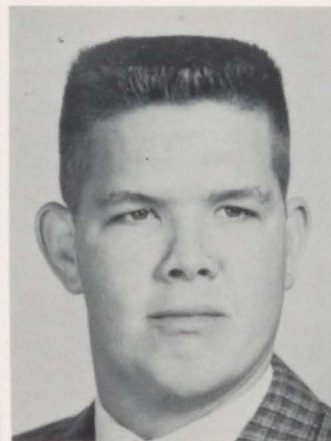

BOB OGREN

Football 3-1 Letter; French Club 3,4; Drama Club 4.



JIMMY OLIVER



PATRICIA OLIVER

SUSAN ORMISTON

Transferred Jr. Year from
Central, Choir 3.



ROBERT OSBORN

Nat'l Honor Society 3,4; Latin
Club 2,3,4; Band 1,2,3,4; In-
ternat'l Relations 4; Science
Club 1,2,3,4; Radio Club 4-
V. Pres. 4.



LEE PARGEN

Track 1,2; Football 1,2,3,4-
2 Letters, Manager 1; R Club
4; Intramurals 3,4.



ROZANNE PARLA



DONNA PARR

Student Council 1; Y-Teens
1,2; Pep Squad 3; Jr. Play 3;
Drama Club 3,4; V. Pres. 1;
Majorette 2,3,4; Teen Town
Council 1,2,3,4.



DONNA PATTON



JEANETTE PEERY

Pep Squad 2,3,4; Spanish Club
2,4; Med. Club 4; Intramurals
1; Library Club 2,3,4.



JOANN PERRYMAN



DENIS PETERS

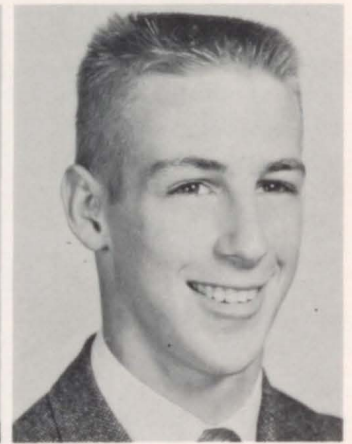

RONALD PETERS

Student Council 1; Track 1,
2,3,4-3 Letters; Football 1,
2,3,4-2 Letters; Basketball 1;
R Club 2,3,4.



GEORGE PETERSON



JANET PETERSON

F.H.A. 1,2; Spanish Club 3.



LARRY PILKINGTON



KAREN PLANK

Y-Teens 3,4; Pep Squad 2,3,4;
Med. Club 1,2,3; Intramurals
1,2,3,4; Band 1,2,3,4.



TOM PLASKETT

Student Council 1,2,3;
Ramizzou Staff 1; Nat'l Honor
Society 3,4; All School Play
1,2,4; Sr. Play 3,4; Jr. Play
2,3,4; Drama Club 4; Choir
2,3,4; Special Glee 1,2,3,4;
Pres. 3; V. Pres. 4; Key Club
4-Pres. 4; Boys' State Gov-
ernor 4.



BILL POLLOCK

Transferred Soph. Year from
Van Horn. Basketball 2,3,4-3
Letters; Intramurals 2.



PHYLLIS POPE

F.H.A. 1; Med. Club 2; Choir
4; Special Glee 3.



J. R. POPPLEWELL

Track 3; Football 3,4-2 Let-
ters; R Club 4; Intramurals
2,3.

BRENDA PORTER

Student Council 3; Y-Teens
1,2,3; French Club 2.



CAROL PORTER



MICHAEL PRIEST



DORIS PRYNE

F.H.A. 3,4; Pep Squad 4; Med. Club 3,4; Library Club 3,4.



SUSIE QUICK

Y-Teens 2; Pep Squad 3; Jr. Play 3; French Club 1,2,3; Drama Club 2,3,4; Choir 2, 3,4; Special Glee 2.



LYN RAMBO

Student Council 2,3,4; Y-Teens 2,4; Pep Squad 2,3; Raylector Staff 4; Nat'l Honor Society 3,4; Sr. Play 3; Jr. Play 3; Children's Theatre 3; One Act Play 3; Spanish Club 2,3-V. Pres. 3; Drama Club 3,4; Choir 3,4-Treas. 4; Special Glee 2,3,4; Internat'l Relations 4.

BOB RAMSEY

Student Council 3; Track 1; Football 2; Basketball 2,3,4-3 Letters; Sr. Play 3; Intramurals 1,2,3,4; Special Glee 3,4; Radio Club 4; Teen Town Council 3,4.

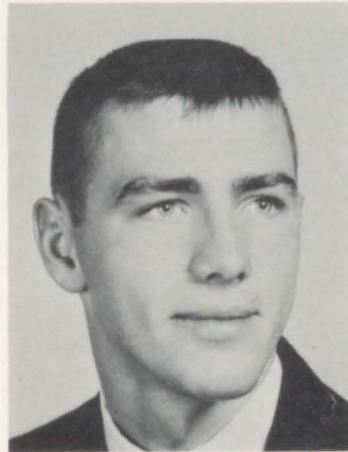

ROXANE RAVENCAMP

Y-Teens 3; French Club 2,3.



ARLEEN REABOLD

Y-Teens 2; Pep Squad 3; Spanish Club 3,4.



LLOYD REDICK



LINDA REDMAN

Transferred Soph. Year from Central. F.H.A. 4; Y-Teens 3; Choir 3,4; Special Glee 3,4.



CHARLES RENICK

Student Council 3; Track 1, 2,3,4-2 Letters; Football 1, 2,3,4-2 Letters; Nat'l Honor Society 3,4; R Club 3,4.

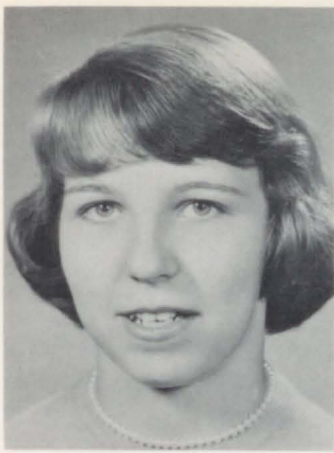

CAROLYN REYNOLDS

Transferred Soph. Year from Central. Y-Teens 3; Pep Squad 3,4; Latin Club 3,4.



IRENE RICE



JO ANN RICE

Transferred Jr. Year from Ruskin. F.H.A. 3,4; Y-Teens 4; Spanish Club 3,4; Internat'l Relations 4.

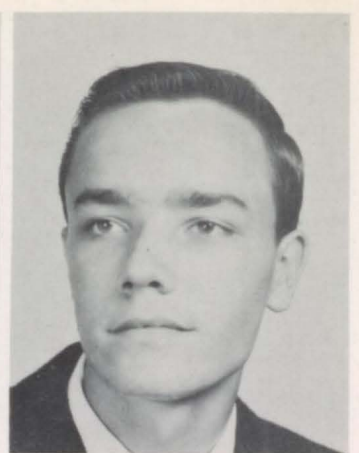

ROBERT RICHARDS

ILENE RICKSON

F.T.A. 4; Y-Teens 3; Spanish Club 2,3,4.



PATRICIA RILEY

Y-Teens 2,3,4; Pep Squad 2,3,4; French Club 2,3.



JUDY RIMMER



MIKE RIPPS

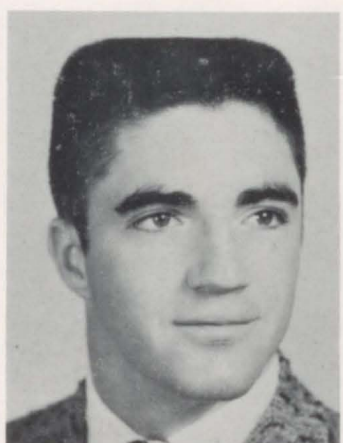

DELBERT ROBERTS



NANCY ROBERTSON

Y-Teens 3; Pep Squad 2; All School Play 3; Drama Club 3,4; Special Glee 2,3,4; Stage Crew 3,4; Children's Play 3.

RAY ROBINSON



RONNIE RODGERS



Student Council 1; Track 1, 2,3,4; Football 1,2,3,4-3 Letters; Basketball 1,2; R Club 2,3,4.

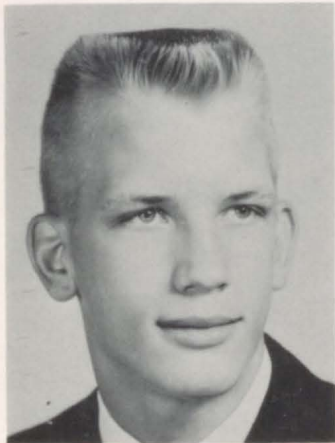

TERRY ROEHL

Football 1,2-1 Letter; Latin Club 3; Intramurals 2,3,4.



JOANN ROGERS

Transferred Jr. Year from Ruskin. Pep Squad 4; Sr. Play 4.



TRUDI ROGERS

Ramizzou Staff 4; Drama Club 2,3,4; Intramurals 1,2,3,4; Art Club 3,4-Sec.-Treas. 3; Stage Crew 2,3,4.



SUSAN ROGGY

Student Council 1,2; F.H.A. 1, 2,3,4; Band 1,2,3,4-Sec. 3,4; Orch. 3,4; Choir 4; Special Glee 2,3; Modern Music Masters 1.



DOROTHY ROLLINS



CAROL ROWLAND



BARBARA SATTERFIELD

Y-Teens 4; Pep Squad 2,3,4.



JANET SCHALL

F.H.A. 2,3,4; Y-Teens 2,3,4.



MARY SCHMIDT

Student Council 2,3,4; F.T.A. 2; Pep Squad 2,3,4; Y-Teens 1,2,3,4; Raylector Staff 4; Nat'l Honor Society 3,4; French Club 3,4; Drama Club 3,4; Intramurals 1,2,3,4; Choir 2,3,4; Special Glee 1,2,3; Sec. 2; Treas. 3; Internat'l Relations 4; Quill & Scroll 4.



MARIANN SCHMITT



SHARILYN SCHREIBER

F.H.A. 4.



JEAN SCOTT

RUSSADEAN SEIBERT

F.H.A. 3,4; Y-Teens 1,2,3,4; Spanish Club 2.



LELAND SEXTON



GEORGE SHADLEY



MARGARET SHEPARD

Student Council 3; Y-Teens 4; Pep Squad 2,3,4-Sgt.-at-Arms 4; Choir 3,4; Special Glee 2,3,4.



RAY SHERMAN

Band 2.



SHIRLEY SHINPAUGH

Y-Teens 4; Pep Squad 2; French Club 3,4; Med. Club 1; Band 1,2,3,4.

MOLLY SHIRK

Student Council 4-Sec. 4; Y-Teens 1,2,3,4-Cabinet 3,4; Pep Squad 3,4; Nat'l Honor Society 3,4; Football Homecoming Attendant 4; Jr. Play 3; French Club 3,4; Drama Club 3,4; Band 1,2,3,4; Orch. 1,3,4; Choir 2,3,4; Special Glee 1,2,3.



DENNIS SHOEMAKER



ANNE SHONTZ

Student Council 2,4; F.H.A. 2,3,4-Sec. 3, Pres. 4; Y-Teens 2,3,4; Pep Squad 3,4; Nat'l Honor Society 3,4; Intramurals 1,2; Band 1,2,3,4; Orch. 2,3,4; Special Glee 2,3,4; Modern Music Masters 1,2.



LOUANN SIBERT

Pep Squad 2,3; Sr. Play 3; Jr. Play 3; Drama Club 3,4; Choir 3,4; Special Glee 2,3,4; Stage Crew 3.



JAMES SLUSHER

Football 1,2-2 Letters; French Club 2; Spanish Club 3-Sec. 3; Tri Hi-Y 1.



JUANITA SMEAD

Pep Squad 3; Intramurals 2, 3,4.



BARBARA SMITH

Student Council 2,3,4; F.H.A. 1; Y-Teens 1,2,4; Pep Squad 2,3,4; Rayflector Staff 4; Nat'l Honor Society 3,4; French Club 2,3; Intramurals 1,2,4; Cheerleader 4; Special Glee 2,3; Sec. 4; Internat'l Relations 4; Quill & Scroll 4.



CAROLYN SMITH

Transferred Sr. Year from Central.



LINDA SMITH

Student Council 1; Y-Teens 1,4; Pep Squad 2,3; Choir 3,4; Special Glee 1,2,3.



MYLIN SMITH



PHYLLIS SMITH

Y-Teens 1; French Club 1.



WILLIAM SMITH



YVONNE SMITH

Student Council 2; Y-Teens 1; Nat'l Honor Society 3,4; Jr. Play 2,3; Spanish Club 3; Orch. 1,2,3,4; Choir 2,3,4; Special Glee 1,2,3.

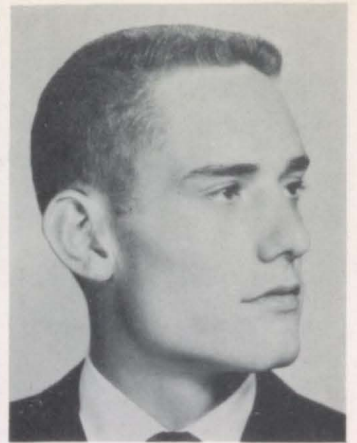

BOB SPRADLING

Student Council 1,2,3,4; Track 1,2,3,4; Football 1,2,3,4-3 Letters, Basketball 1,2,3,4-3 Letters, Co-captain 4; R Club 2,3,4; Pres. 1; Key Club 4; Teen Town Council 2,3,4.



JOHN SPRINGER

Track 4-1 Letter; Med. Club 4; Science Club 1,2,3,4-Pres. 3.



PAT SROCK

F.H.A. 3.



SHERAN STARKEY

F.H.A. 2,3,4; F.T.A. 3; Pep Squad 2,3; Choir 3,4; Special Glee 2,3,4.

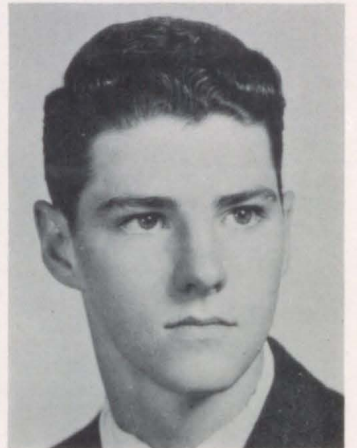

WILLIAM STEARS

JOHN STEHWIEN

Football 1,2-2 Letters; Med. Club 3; Special Glee 3,4; Science Club 2.



DENNIS STEWART



GILBERT STEWART



MEMOREE STILL

Transferred Fr. Year from
Lees' Summit, F.H.A. 4; Art
Club 3,4.



STAN STILLWAGON

Track 2,3,4; Football 1,2,3,4-
2 Letters; R Club 4.



ORVILLE STILLWELL

RITA STIMACH

Student Council 3; Y-Teens
2,3; Nat'l Honor Society 3,4;
French Club 4; Latin Club
2,3; Spanish Club 4.



SANDRA STOCKTON

Transferred Fr. Year from
Van Horn. Y-Teens 1,2,3,4;
Orch. 1,2,3,4; Special Glee
3,4.



CAROL STONEBARGER

Transferred Soph. Year from
Oklahoma City, Okla, Y-Teens
4.



DONALD STOUT

Transferred Soph. Year from
Paseo. Sr. Play 4; Drama
Club 4; Internat'l Relations 4.



JIM STREET

Band 3.



DAVID STUDYVIN



BEVERLY SWANSON

Pep Squad 2; Nat'l Honor Society 3,4; Band 2,3,4.



FRANKLIN SWEEZER



STEVE SWINNEY

Student Council 1; Track 1,2; Football 1,2-1 Letter; Intramurals 2,3,4; Tri Hi-Y 1,2,3; Special Glee 1,2; Science Club 1,2.



BILLIE TALBOT

F.H.A. 1,4; Y-Teens 3,4; Art Club 4.

CHARLES TALBOTT

Student Council 1,2; Raylector Staff 4; Library Club 2,3,4.

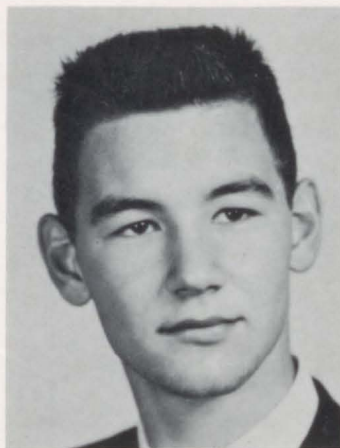

MARSHA TALBOTT

Transferred Fr. Year from Garden City. F.H.A. 1,2,3,4-V. Pres. 4; Nat'l Honor Society 3,4; Med. Club 2,3,4; Science Club 3,4.



ROBERT TATUM



HOWARD TAYLOR

Science Club 1.



RAYMOND TEST

Student Council 1; Football 4-1 Letter; Intramurals 2,3.



BRUCE THRALL

IRIS TIDONA

Transferred Jr. Year from
Glennon. Pep Squad 4.



VALERIE TIDWELL



LOIS TIENKEN

Latin Club 2,3,4-Sec. 4; Med.
Club 1,2; Internat'l Relations
4.



LARRY TIMBERLAKE



JUNE TINGLEY

Spanish Club 4.



JOANNE TINTO

Transferred Sr. Year from
Allentown.



KATHY TOWNSEND

Transferred Jr. Year from
Van Horn.



MARIE TRUM

Transferred Soph. Year from
Central. Student Council 3,4;
Y-Teens 2,3,4-Sgt.-at-Arms
4; Pep Squad 3,4- Treas. 4;
Rayflector Staff 4; Latin Club
2,3-Treas. 3; Intramurals 2,
3,4; Quill & Scroll 4.



NICOS TSEMANIS

Foreign Exchange Student
from Athens, Greece. Student
Council 4; French Club 4;
Spanish Club 4; Med. Club 4;
Internat'l Relations 4-Pres.
4.



KIRK TUCKER



JIM TYLER

Jr. Play 3; French Club 4; Band 1,2,3,4; Student Band Director 4.



BARBARA TYSON

Spanish Club 2; Library Club 1,2,3-Pres. 2.



MEDLEY VAN CAMP



JOYCE VAN DEUSEN

Transferred Fr. Year from Columbus, Ohio, Student Council 4; F.H.A. 2,3; Y-Teens 4; Pep Squad 3,4; Jr. Play 3; French Club 3,4; Choir 3,4; Special Glee 2,3.

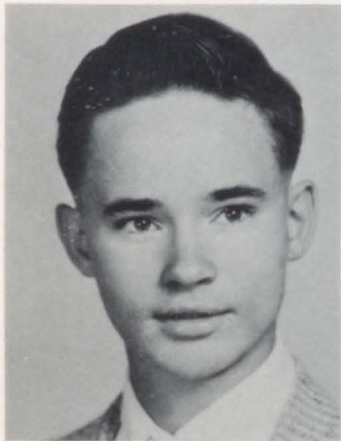

JON VAN SKIVER

Transferred Sr. Year from Roanoke, Va.



ROBERT VAUGHT



DENNIS WAGNER



CLEO WALKER

Jr. Play 3; Drama Club 3,4; Intramurals 4; Choir 3; Special Glee 2,3.

DONALD WALKER

Choir 3,4; Special Glee 1,2,3,4.



JOHN WALKER

Football 2; Basketball 1; Intramurals 4.





CHARLES WALTHALL

Raylector Staff 4; Nat'l Honor Society 3,4; Library Club 1; Band 1,2,3,4; Orch. 2,3,4; Choir 4; Internat'l Relations 4; Science Club 1,2,3,4.



KATHLEEN WATSON



GERI WATTS



NANCY WATTS

Student Council 2,3,4; Y-Teens 2; Pep Squad 3; Football Homecoming Attendant; Spanish Club 2.

RUTH ANN WEATHERMAN



PAT WENDEL

F.T.A. 3; Y-Teens 3,4; Pep Squad 2; French Club 2,3,4.



NILENE WEST

Y-Teens 2; French Club 2.



SHEILA WEST

Student Council 1; Y-Teens 1; Pep Squad 2,3; French Club 2,3.



CAROL WHETSTONE



GARY WHITE

Transferred Soph. Year from William Chrisman, Student Council 1.



MARY WHITTINGTON

F.H.A. 3,4; French Club 3, 4; Band 3,4; Choir 3,4; Special Glee 3.

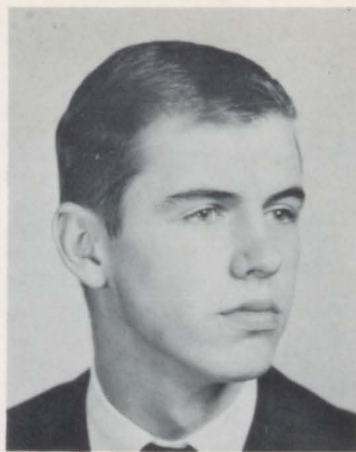

GARY WILCOXON



JUDY WILGUS

Band 1,2,3,4.



JOE WILKERSON

Transferred Soph. Year from Northeast. French Club 4; In- tramurals 4; Band 1.

BERNARD WILLIAMS

Student Council 1,2,3; Foot- ball 1,2,3,4; R Club 3,4; In- tramurals 1,2,3,4; Tri Hi- Y 1; Science Club 1; Teen Town Council 3,4.



KAREN WILLIAMS

Transferred Soph. Year from Blackburn. Special Glee 2,3.



PAM WILLIAMS

Transferred Soph. Year from Ruskin.



SYLVIA WILLIAMS

Transferred Soph. Year from Westport.



JAN WILLMARTH

Transferred Jr. Year from Omaha, Neb.



JANET WILLOUGHBY

F.H.A. 4; Y-Teens 1,4; Pep Squad 3; Spanish Club 3; Choir 3,4; Special Glee 2,3.

JUDY WILSON

Student Council 2,3,4; Y-Teens 1; Pep Squad 2,3,4; Nat'l Honor Society 3,4-Sec. 4; French Club 2,3,4; Choir 2, 3,4; Special Glee 1,2,3,4.



MAURICE WILSON

Intramurals 4; Band 1,2,3,4; Orch. 2,3,4; Choir 3,4; Special Glee 2,3; Modern Music Masters 3,4.



MARILYN WINSCOTT

Student Council 3; Y-Teens 1, 2,3; Pep Squad 3; French Club 2,3; Majorette 2,3,4.

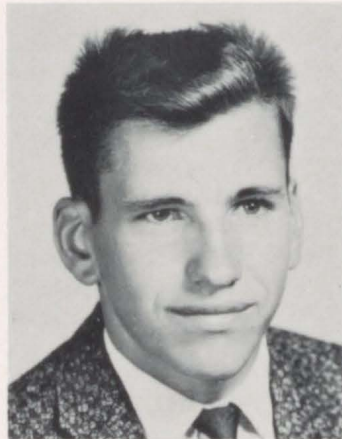

BILL WISE

Track 2,3-2 Letters; Football 3-1 Letter; Band 2,3,4; Orch. 3,4.



KATHLEEN WITHEE

Student Council 3; Y-Teens 2; Nat'l Honor Society 3,4; French Club 2,3,4; Med. Club 3; Special Glee 3,4; Internat'l Relations 4; Science Club 3,4-Sec.-Treas. 4.



JOYCE WOOD



ROBERT WORTHLEY



ZANDRA WRIGHT

Y-Teens 1,2; Pep Squad 2,3,4; Jr. Play 3; French Club 2; Cheerleader 4.



BILL WYNN

Football 2; Nat'l Honor Society 4; Intramurals 2,4; Choir 2,3; Special Glee 1,2,3; Science Club 4.

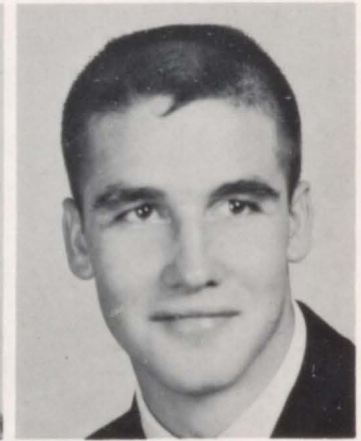

WAYBERN YATES

Intramurals 2,3; Key Club 4; Arts and Crafts Club 2.



GARY YEOMAN

Choir 4.



CAROLYN YOUNG

Transferred Soph. Year from
Ruskin. Choir 4; Special Glee
4.



MARY ELEANOR ZACHMAN

Ramizzou Staff 3,4-Editor 4;
Nat'l Honor Society 3,4;
Spanish Club 2,3-Pres. 3; In-
ternat'l Relations 4; Science
Club 2,3,4-Sec.-Treas. 3.



SHARYN ZAHN

Ramizzou Staff 3,4; Latin Club
2; Spanish Club 4; Drama Club
3,4; Art Club 2,3,4; Stage Crew
3,4.



BEVERLY ZIEGLAR



MARIANNE ZMEK

Spanish Club 2; Med. Club
3,4; Science Club 4.



BETTY ZOOK

Science Club 3.

JIM FLACK



CAROL RIFE



MR. KARL WELCH
Senior Counselor



The six National Merit Finalists debate which college to attend.

Senior Success Story 1961

When this year's record of senior achievements was listed we discovered that the class of '61 had made quite a name for itself. Individual seniors had won recognition on a national scale and the class as a whole was well-known throughout the state. This year's graduates had proved themselves to be good students and good citizens, actively participating in worth-while fields of endeavor.

Look at the list of their scholastic honors. For the first time in the history of Raytown High, the National Merit Scholarship Foundation named six Raytown seniors as finalists. Carl Cook, David Howe, Margaret Mehl, Arthur Nickless, Marsha Talbott and Mary Eleanor Zachman successfully competed for this high honor. Seven Letters of Commendation were awarded to: Steve Dearborn, Gerald Davis, Earl Ingold, Keith McGranahan Elizabeth Mehl, Bob Osborn and Kathleen Withee. Also in the scholastic field, David Howe and Arthur Nickless won consideration as finalists in the General Motors' National Scholarship plan.

Senator Stuart Symington nominated J. T. Battenberg to the U.S. Air Force Academy. Jim Evermonde also won a nomination to the Air Force Academy, his sponsor being Representative William Randall. Nominated to the U.S. Naval Academy at Annapolis was Charles Walthall. His sponsor was Senator Edward Long.

Two Raytown seniors placed in the National Council of Teachers of English writing contest. Mary Eleanor Zachman was one of 13 seniors named as winners from Missouri, and David Howe was one of 13 runner-ups.

As a class, the scholastic record of this year's seniors was impressive. Over the course of its high school career, this class had larger percentages of its students on the Honor Roll than any other class. These seniors also had the highest class average score on the Ohio Psychological Test of any senior class in Raytown's history.

Expressing a very active interest in the state and national governments, members of the class of '61 won a number of important offices in Boys' and Girls' State and Boys' Nation. Tom Plaskett, elected Governor at Boys' State went on to become Senate Majority Leader at Boys' Nation. J. T. Battenberg was elected Missouri State Treasurer to serve with Tom, thus giving Raytown two of the very top positions at Boys' State. Jo Edwards at Girls' State ran for the office of Lieutenant-Governor and served on several strategic committees.

Also on a state level, Jo Edwards served as Missouri President of the Future Teachers of America. She held this office for the 1960-1961 year, the first Raytown student to hold this high position.

An interest in politics showed itself here in the school government. The class of '61 began the Junior and Senior Executive Committee system of organizing student activities by class. This has since become traditional.

Good citizenship has long been an interest of this class as was evidenced by our founding the Key Club and International Relations Club. Molly Shirk was nominated for the DAR citizenship award. Eight Raytown seniors competed in the Mnookin-Brown scholarship contest. This scholarship judged students on the basis of their human relations attitudes, in other words, on their prejudices or lack of prejudices.

Yes, this has been a most remarkable class, the class of 1961.



JUNIOR CLASS OFFICERS: Left to right; Sharon Stephenson, Treasurer; Bob Lambrecht, President; Sharon Pope, Secretary; Tom Arni, Vice President.



MARGUERITE ABBEY



JOHN ACKER



GARY ADAIR



JEAN AGIN



DON ALLEN



BARBARA ALTO



BOB ANDERS



PAULETTE ANSCHUTZ



GAYLE ARBUCKLE



TOM ARNI



ALLENE ASHBAUGH



BILL ASHLEY



PAT ASHLEY



JUDITH AUSTIN



JACK BAILEY



CAROL BALDWIN



CAROLYN BALDWIN



SALLY BANNISTER



THELMA BARRETT



BOB BATMAN



BOB BATSON



GARY BATTENBERG



GEORGE BATTLES



SHARYN BEAR



RONALD BELL



MARTHA BENNETT



GERALDINE BLAUE



WAYNE BLUE



PAULA BOCKSHAMMER



NANCY BONDURANT



RONNIE BOSLER



SHARON BOSWELL



JANIE BOULDIN



JIM BOWMAN



CAROLYN BOYER



JACK BOZARTH



MARILYN BRADEN



RICHARD BRAGG



LINDA BRANNAN



KAREN BREEZE



DIANA BRINKMEYER



DONNA BRINKMEYER



BILL BRINTON



BARBARA BROSS



JANICE BROWN



JIM BROWN



JO LYNN BROWN



JOYCE BROWN



KEITH BRYANT



BILL BUCK



TOM BURKE



GARY BUSH



JOE BYRNE



MARILYN CAMPBELL



IRVIN CAPE



DONNA CAPPS



JUANITA CASTEEL



JUDY CASTLEDINE



SANDRA CATON



DAVID CHAPMAN



CLARA CLARK



MARILYN CLARK



KATHY COCHRAN



STEVE COLEMAN



KERRY COMPTON



KEVIN CONDON



MIKE CONWAY



Keep your hands off my carriage release!



JUDITH COOK



LOIS COOK



PATTY COPELAND



ROY CORBETT



BILL CORDES



BILL COTTRELL



KERRY CRISP



RICHARD CROUCH



DONNA DAVIS



JIM DAVIS



LOWELL DAVIS



JAMES DAY



LYLE DeHUES



CARLYN DeLONG



DIANA DERENINGER



ROBERT DESSELTE



JIMMY DORE



DAVE DOWNUN



DONNA DWYER



CONNIE ELIOT



BARBARA ELLIS



DONNA ELLIS



ARMAND ELMS



MIKE EMERSON



JOAN ERICKSON



BOB ERWIN



LINDA EVANS



AL FALKE



CAROLYN FARMER



EDIE FARRELL



KAREN FAURE



JANE FECHT



SUSAN FLACK



ALAN FOLLETT



MIKE FOOTE



HOWARD FRITZ



MELVIN FROBISH



JOE GENTILI



MOLLY GILMORE



STEVE GONSER



BOB GOODMAN



RONNIE GORDANIER



GWEN GORE



MARILYN GORMAN



DONALD GLENN



LINDA GLENN



WARREN GRAY



DENNIS GRIGGS



EILEEN GRIST



STEVE GROSS



NELDA GUTTRIDGE



DAVID HAGE



BILL HAMPSHIRE



ROGER HALE



PAUL HAPPY



LOUIS HARE



FRED HARLE



SANDY HARPER



KAY HARRIS



LINDA HARRIS



MARGARET HARRIS



TOM HARRISON



PAULA HARRISON



JOHN HARTLEY



GARY HARTZ



WAYNE HAUB



SUE HAYES



JIM HEAVENER



JOHN HELMUTH



TODD HENRY



LORA HERSHBERGER



GREGORY HIGHTOWER



JUDY HODGE



GENE HOLLAND



MARY HOLLAND



STEVE HOLSCHER



MIKE HORAN

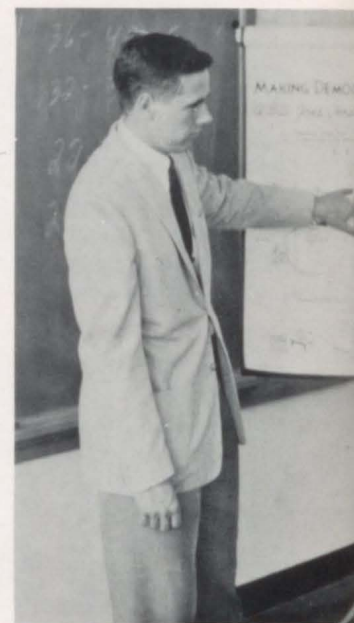

And we will advare



GEORGE HORN



LARRY HOUK



SANDY HUBENY



ROSE HUFF



LINDA HULEN



GILBERT HUNDLEY



TENA HUNTER



TERRY HUSTON



SANDY HUTSELL



ANITA IRVIN



THAD ISAACKS



SHARON ANN JACKSON



SHARON SUE JACKSON



WAYNE LEE JACKSON



JANET JAMISON



CAROLYN JOHNSON



KAREN JOHNSON



PAT JONES



JIM JULIEN



CATHY KASPER



JOE KASTEN



MARTHA KEETON



KAREN KIEFFER



JUDY KIMMET



JOHN KLASISSKI



JIM KNAPP



CAROL KNOWLES



PAULA KNOWLES



BOB KOLIE



BRUCE KOEHLER



LINDA LAMAR



BOB LAMBRECHT



JUDY LANCASTER



JOE LATTA



BOB LAWSON



PAM LEDBETTER



JUDY LeGATE



JIM LEINBACK



ere on the right front.



BOB LEUTKENHOLTER



CAROL LIGHTIZER



CAROL LINHARDT



LELAND LITRELL



LINDA LISTON



RONNIE LOCKWOOD



MIKE LOLLIS



RICHARD LONG



BETTY LOWE



PAM LYNN



TERRY MAIENSCHIN



CAROL MAIS



TOMMY MALLARD



I don't know about you, but I can't see a thing.



ALICE MANLEY



DAVID MANLEY



CAROL MARTIN



LINDA MARTIN



MARTHA MASON



DENNY McALLISTER



JANE McCOY



EARLYNN McCULLOUGH



JEFFREY McCULLOUGH



PAM McCUNIFF



BOB McDANIELS



SYLVIA McDONALD



JO ANNE McEWAN



SANDRA McGINNIS



RUTH McGUIRE



BILL MCKINNEY



JOE McNULTY



PATRICIA MEADOWS



LARRY MEINSEN



JOHN MEISENHEIMER



GLENN MENGEL



JANICE MESSMER



SUE ANN MEYER



DONNA MILLER



MIKE MILLER



RALPH MILLER



BOB MINOR



DANNY MORGAN



KENT MOORE



GERALD MOORHOUS



LARRY MORRIS



DOUG MORRISON



KATHY MULLEN



SHARON MUNKERS



TERRY NEEDHAM



ILENE NELSON



MICHAEL NEUBAUER



RICHARD NEWHOUSE



BILL NEWLAND



CHARLES NICKLESS



TED NICHOLS



SHARON NICKERSON



JUDY NIMMO



CLAUDIA NORRIS



JANET NOVAK



DANNY OBERHOLTZ



VERNON OGAN



LARRY OLIVER



STEVE OLSON



STANLEY OPLOTNIK



SHARON O'REAR



TOM OTTO



GLORIA OVERHOLTZER



CHARLES OWENS



LYNDA PAIT



LARRY PALMER



KENNA PARK



DENNIS PARKER



SHERRY PARKER



PATTEE PARLA



PATTI PATRICK



PAT PATTERSON



WESLEY PEARSON



BARBARA PEERY



BETTY PENCE

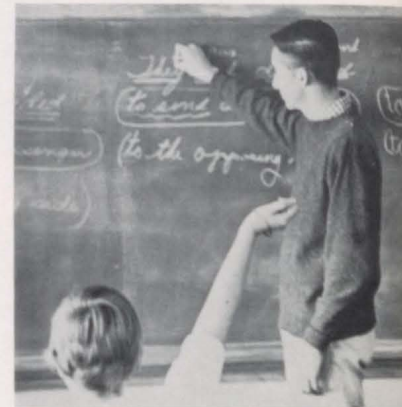

Honestly that's



KENNY PENCE



JANICE PENDLETON



LINDA PEPPERDINE



BOB PHILLIPS



JANE PLANK



JOYCE PLANK



PATTI PLASKETT



SHARON POPE



CHARLES PORTER



CHERYL PORTER



NAOMI PORTER



KATHRYN POTTS



ALLEN PRATER



FAYE PREWITT



GAIL PRITCHARD



SHERRY QUINN



SANDRA RADER



SHERMAN RAGSDALE



ALMA RAMSEY



EVANGELINE RAMSEY



BUTCH RATTY



WAYNE RAVENSCRAFT



JIM RAYMOND



JOHNNY REDFORD



HARLAN RHINE



RONNIE RICE



FRANKI RIDDLE



PAM RIEGEL



BARBARA RIGBY



BILL RILEY



LARRY RILEY



SCOTT ROBB



RONNIE ROCKWELL



HELEN RODGERS



DAVID ROGERS



SHARON ROOKS



DENNIS ROUSH



BARBARA RUPARD



DANNY RYAN



SANDRA SANDERS



GENE SANDIFER



PAM SCHAFER



DOUG SCHLOSSER



MIKE SCHROER



BILL SCHULZ



LARRY SCOTT



PAM SCRIVNER



CAROL SEARCY



BOB SECREST



PAM SHEARER

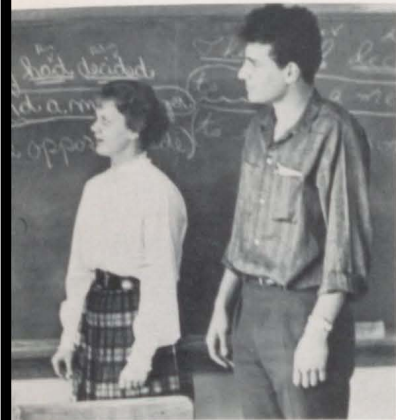

all wrong!



PAULA SHEARER



CHRIS SHELTON



SHARON SHERARD



J. B. SHIREMAN



BETTY SHIVE



BILL SHUPERT



BUDDY SILVEY



CAROL SIMCOE



JEANNIE SIPPEL



DIANE SIZEMORE



BOB SMITH



CLARENCE SMITH



MARILYN SMITH



MARY SMITH



PAT SMITH



PAUL SMITH



SHERYL SMITH



PEGGY SNIDER



SHARON SPAHR



PHYLLIS STAFFORD



SUSIE STALEY



GARY STANFORD



JERRY STANLEY



GRACE STARKE



SHARON STEPHENSON



PHYLLIS STRIDER



PAT STIEFFERMANN



PAUL STILLWELL



NORMA STINNETT



ED STITT



MONTY STOKES



CAROL STONEBARGER



NANCY STRAUB



JERRY STROTHER



RUTH SUDDUTH



NANCY SUMPTER



GARY SUTTON



DAVID SWESY



JOHN TALBOTT



MARK TALBOTT



PAUL TALLEY



JEANNINE TAYLOR



GARY TEMANSON



LARRY THOMAS



ANN THOMPSON



MARY THOMPSON



LARRY TITTLE



JOHN TRAYNOR



VICTOR TRUJILLO



Now that we've got him apart, how do we get him back together?



ROSEMARY TYLER



ETHELYN UPP



JEAN VanNESS



JUNE VanNESS



JAN VASSAR



SHARON VEST



SCOTT VORBECK



CRAIG WALKER



ELLEN WALKER



KATHLEEN WALTERS



BETTY WARD



SUSAN WARD



WILLARD WARD



DAVID WEAVER



FRED WEBB



GENE WEDDLE



CHRIS WERNER



EUGENE WERREMEYER



PAULA WHITE



SUE WHITE



BETTY WHORTON



LARRY WILKINS



BARBARA WILKINSON



JANE WILKINSON



DIANE WILLIAMS



JOHN WILLIAMS



MARY JANE WILLIAMS



JIM WILLIAMS



PAUL WILLSEY



BEVERLY WILSON



NANCY WILSON



SUSAN WINNIE



VICKI WISE



EUGENE WISELY



MARGARET WISSMUELLER



GEORGE WOLFE



SUSAN WRIGHT



JIM WYMAN



RON YELICK



ROD YOUNG



DAVID ZELLMER



GEORGE ZVIRGZKIS

Juniors Have Had A Successful Year

The first hurdle faced by the Junior Class was that age-old problem --raising money. This could not be shrugged off, as we were challenged by the realization that the Senior Class still clung to the tradition that the Juniors must plan an exciting and memorable prom for them.

After lengthy consideration of possible projects we decided, with the help of our class officers, that we should augment our funds by selling something which would be greatly in demand. Candy won the race of ideas, and it proved to be a very profitable and "delicious" choice, which netted us approximately \$500.

The Junior Play, "Ask Any Girl" --a delightful comedy which dealt with the adventures and antics of a group of girls living in New York City, who shared the common aim of catching husbands--supplemented the ever-growing "prom fund."

Our worries were not all monetary. The selection of a possible college, and discovering just how much we really knew, as recorded on the P.S.A.T. and achievement tests, also brought looks of anxiety and indecision to the faces of many Juniors.

There were many happy memories, too. For those with a fondness for extracurricular activities there were clubs of every variety to join and enjoy, games to watch and in which to participate with undying enthusiasm.

Certainly classes were a very important and rewarding link in our chain of activities. This was our year for exploring the advanced courses; we found new frontiers in higher mathematics and science. We were made conscious of the importance of international relationships in our shrinking world through the study of foreign languages. Of course we attended those classes that have become an institution in the scope of education, such as American history and English.

About the time we were beginning to tackle the problem of how to get the contents of our lockers home without a large truck, the class made a transition. Now we found ourselves filling in order blanks for our senior class rings, trying out for cheerleader, and competing for the high office of Student Council President.

Yes, the Juniors went to the Prom and all of our money worries and academic problems slid from our minds as we reveled in the beauty and perfection of the result of our efforts.

When the last of the Seniors were awarded their diplomas, we lingered, looking at the image of school life as seen in the corridors of Raytown High School, and within ourselves we felt a warm glow of anticipation for what our Senior year would bring.



MR. RICHARD BEISSENHERZ
Junior Counselor



SOPHOMORE CLASS OFFICERS: Left to right; Sue Leslie, Treasurer, Bond Faulwell, President; Susan Zachman, Secretary; Philip Shontz, Vice President.



STEVE ACREE
CHARLES ADAMS
SARA ADAMS
DICK ADAMSON
SUE ALEXANDER



MARVIN ALLISON
PAT AMENT
CHERYL ANDERSON
JOHN ANDERSON
ED ANDRULEWICZ



MARY ANGEL
TERRY ANTES
CHERYL ARBUCKLE
STEPHEN ARISMAN
BOB ARMSTRONG

JIM ARNOLD
 ANTHONY ARNONE
 DIANNE ASHBAUGH
 KENNY ASHCRAFT
 LYNN AUGUST



JEANNETTE AUSTIN
 JOE AUSTIN
 ROSEANNA BAARDA
 JAMES BACON
 CONNIE BAILEY



RONNIE BALL
 CHARLES BALLEW
 GEORGE BALLEW
 NEAL BANNISTER
 CURTIS BARKER



JUDY BARKER
 ALLEN BARNES
 MIKE BARNES
 CHARLES BARNETT
 DANNY BARR

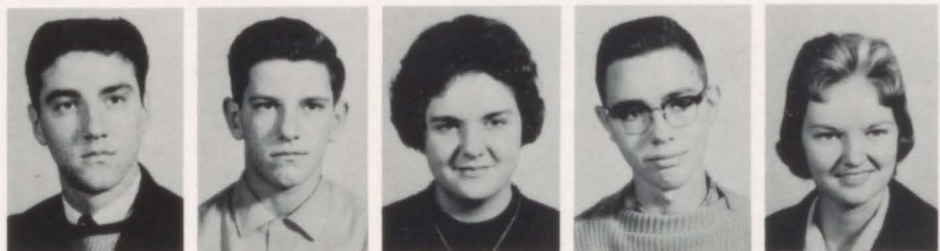

JERRY BASSETT
 GENE BATTLES
 CAROL BEAM
 JIM BEANLAND
 LINDA BEAR

DANNY BOCK
 RICHARD BELGER
 JIM BELKNAP
 LONNIE BERRY
 KARL BERTRAM



STEVE BILLITER
 CHERRY BITTLEIT
 JANICE BLAIR
 ALVIN BLED SOE
 JOY BLEVINS



BARBARA BOEDEKER
 LaDONNA BONEBRAKE
 LYNNE BORNOWSKI
 JERRY BOWMAN
 CAROL BOYD



CAROL BRADON
 JERRILYN BRADON
 ELAINE BRANHAM
 ROBERT BRASHEAR
 MARGARET BRATTON



ROGER BRATTON
 JOHN BREINING
 CAROL BRENTS
 BILL BREWER
 BILL BRINKMEYER



ROBERT BROCKMAN
 RON BROCKMAN
 RICHARD BROST
 SHEILA BROWN
 BARBARA BROWNE



VIRGINIA BRUNDAGE
 BEVERLY BUNT
 RALPH BURKHART
 MAUREEN BURNS
 CHRIS BURT

GEORGE BURTON
 NANCY BURTON
 JAYLENE BUSH
 WAYNE BUSSE
 LOLA BUTCHER



CAROL BUXTON
 GARY BYLE
 JAMES CAGLEY
 PATTY CAHILL
 BARBARA CALDWELL





JOHN CAMPBELL
 PAM CARMACK
 SHIRLEY CARRIKER
 LINDA CARTER
 CHARLES CEASE



NANCIE CHAMBERLAIN
 BARBARA CHAPMAN
 LINDA CHAPMAN
 CAROLINE CHINN
 SHIRLEY CHRISMAN

CLARA CHRISTIE
 MIKE CLARK
 KATHY CLAYBAUGH
 SANDY CLEGG
 KENDRA CLEMONS



MARILYN CLEMONS
 WENDELL COCHRAN
 CAROL COFFEY
 GLEN COGAN
 MIKE COLBY



JESS COLE
 EDDIE COLLINS
 SANDRA COLLINS
 MAX CONNER
 MIKE CONNER



DIANA CONROY
 JOYCE CONROY
 MARY COOK
 DENNIS COOLEY
 CAROLE COOPER



BARBARA COPELAND
 JOHN COVEY
 EMILY COX
 RONNIE COX
 TRACY COX



CONNIE CRAWFORD
 MERRIE CRAWFORD
 MARY JO CROUCH
 RON CROUGH
 JUDY CRUTCHER



MARGIE DAHLQUIST
 DALE DAVISON
 GLORIA DAVIS
 JOHN DAVIS
 SUSAN DAVIS

CAROL DAY
 MARY DAY
 WALTER DAY
 TOMMY DEAN
 PAT DICKERSON



KAREN DICKSTEIN
 RON DOBBINS
 SANDY DODSON
 KAY DODY
 JUDY DOLAN



TERRY DOLAN
 JOE DORSH
 DAVID DOWELL
 RUBY DOWNS
 JIM DOZIER



JoANN DRYSDALE
 LeeANN DUDLEY
 TEDDY DULL
 JOHN DUNBAR
 JUDY DUNWOODY



ELLEN DYER
 BETH ANN EAGER
 ARLENE EDWARDS
 JANE EDWARDS
 PAUL EIDSON

GARY ELKINS
 JERRY ELROD
 MARILYN ELTING
 LARRY ERICKSON
 BILL ERWIN



PATTY ERWIN
 BILL EUBANKS
 SANDY EVANS
 CATHIE EWERS
 JENNIFER FARRAND



BOND FAULWELL
 BONNIE FEEBACH
 BOB FERGUSON
 HERB FERGUSON
 KAREN FISHER



RICHARD FLEMMING
 TOM FORSHEE
 CHERYL FOSTER
 SHIRLEY FOSTER
 JIM FOX



JOHN FOX
 KAREN FRANK
 STEVE FRANKE
 SYLVIA FRAZON
 SUE FRIEND

BILL FROST
 SANDRA GARD
 CLETUS GARRETT
 JIM GAULDON
 PATTY GEISS



BOB GENTRY
 JEANNE GEORGE
 WELDON GERMAN
 GAYLE GIBBINS
 DICK GIBSON



GEORGE GIBSON
 JUDY GIBSON
 LINDA GIBSON
 JULIUS GILLUM
 DAVE GRAHAM



JEFF GRAVES
 PEGGY GRAY
 GRETCHEN GREEN
 CHARLENE GREENFIELD
 RICHARD GRIFFIN



LARRY GRISHAM
 BRENDA GUY
 RITA HACK
 CAROL HADASEK
 JEAN HAIGHT



SHARON HALEY
 DONNA HALL
 JUDITH HALL
 MADELINE HALL
 BILL HALLER



MIKE HALLETT
 NANCI HAM
 JOHN HAMILTON
 JACKIE HANSON
 JOYCE HARBISON

MELVIN HARMON
 KATIE HARRIS
 MARY HARRIS
 COLLEEN HART
 MARILYN HARTMAN



DENNIS HARVEY
 DONALD HATFIELD
 SANDRA HAWKINS
 VICKIE HAYES
 BRYON HEARST





CHERYL HECKMAN
 JOYCE HEDRICK
 LYN HEFFLINGER
 NANCY HENDRICKS
 TERRY HENDRIX



BETTY HENDRY
 PAM HENRY
 HAROLD HENSLEY
 RONNIE HERMAN
 ROGER HERSHEY

SANDRA HIBBS
 LARRY HICKMAN
 KERRY HILL
 SHIRLEY HILL
 DEANIE HILLHOUSE



LEONARD HILLSON
 BILLIE HOBACK
 DANNY HOCKLANDER
 SHARON HOEPPNER
 JIM HOERL



MEL HOLLANDER
 CHAMP HOLLINGSHAD
 LOUISE HOLMES
 SUSIE HOLSBURG
 STEVE HOLSCH



RITA HOOK
 TOM HOPPER
 SARA HORRAS
 CLAUDIA HOWARD
 DALE HOWARD



FRED HUDGENS
 LARRY HULEN
 JIM HUNLEY
 DEXTER HUNT
 MARY HUNTER



PAUL HUNTER
 GARY HUNTSMAN
 SUSAN HURST
 JUDY HACKETT
 BOB HUSSEY



NORMAN HUSSEY
 LINDA HUTCHESON
 DON HUTCHINS
 PAT HUTCHINS
 JIM HYMES

GAYLE JACKSON
 GLORIA JACKSON
 DOROTHY JACOBS
 JEANNE JAMES
 ROY JARED



JUDITH JENNINGS
 MIKE JEPSON
 CHARLES JESTER
 EARLENE JOHNSON
 BONNIE JONES



RAY JONES
 CAROL JOURDAN
 MIKE JOY
 CLAUDIA KAPPS
 LINDA KASIAH



DAN KEEPEES
 JERRY KEISTER
 SONYA KELLERMAN
 JOHN KELLY
 ALAN KELSO



CATHY KIMBALL
 VICTOR KIMMI
 KATHY KINIRY
 JUDD KIRKHAM
 SCOTT KISTLER

VAL KLEPAC
 JAMES KLSEPFEL
 GARY KNABE
 JOHN KNAPP
 CAROLYN KNOFSINGER



RICHARD KNOWLES
 LYN KRAHENBUHL
 MARY KUCHINSKI
 DALE KUNZ
 NANCY JO LACY



GARY LAMPTON
 KIT LANKFORD
 CHRISTINE LASHER
 BOB LATTIMER
 JERRY LAWHEAD

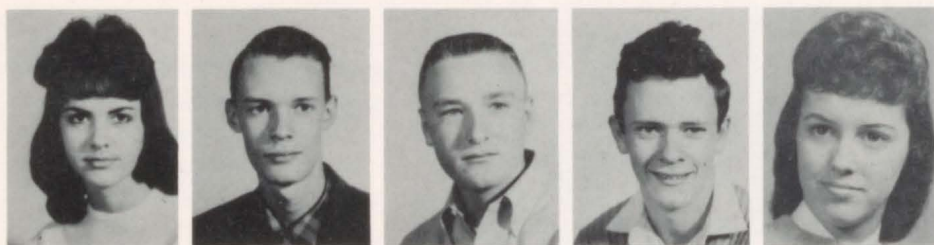

SUE LEA
 JON LE CHIEN
 GARY LE FORGEE
 LARRY LEACH
 SUE LESLIE



KAREN LEWIS
 LINDA LEWIS
 DIANA LIND
 ROBERT LINDSCUN
 PHYLLIS LINGONFOLTER

LINDA LOCKE
 DANIEL LONG
 DIANE LONG
 TEDDY LUCAS
 LYNN LYON



PHILLIP MALERY
 MARTHA MacELHERN
 DOUG MADDEN
 SUE MAGGERT
 MARY MAGUIRE



KENT MAHAFFEY
 MARGARET MALAY
 CAROLYN MALLARD
 MARY MALONE
 DAVID MANLEY



JUANITA MANLEY
 LAURAL MERCHANT
 RICHARD MARKHAM
 DAVID MARLOTT
 VICKI MARSHALL



BILL MARTIN
 CHERYL MARTIN
 DAVID MARTIN
 JERRY MARTIN
 STEPHEN MASSEY

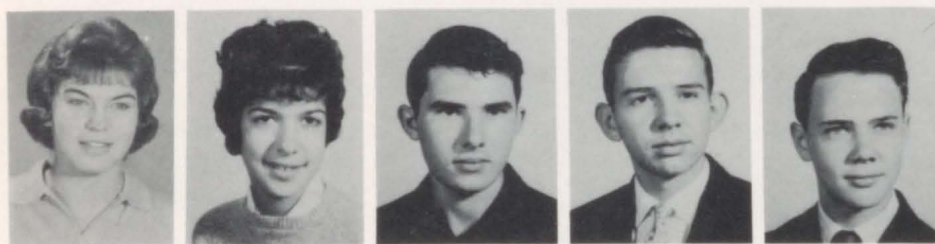

SUE MASTIN
 JEAN MATHENY
 LESTER McCARTHY
 PAT McCARTHY
 DOUG McCORMICK



RICHARD McCREARY
 MARY McFARLAND
 PAT McGINNIS
 JAMES McKEE
 GAIL McMANAMIN

JAN McMILLEN
 JOAN McMILLEN
 LINDA McMILLEN
 JANICE MEHL
 KAREN MELSON



MONIC MING
 DENNIS MICHELSEN
 ERIC MICHELSEN
 DONNA MILLER
 LINDA MILLER





MARVIN MILLER
 WAYNE MITCHELL
 RONNIE MOORE
 JIM MORALES
 LARRY MORRETT



DENNIS MORRIS
 ROBERT MORRIS
 SHARON MORRISSEY
 BONNIE MORRISON
 JAN MOSER

THOMAS MOULIS
 PAUL MUNSEN
 CAROL MUTCH
 JACKIE MYERS
 JOHN NAYLOR



JAMES NELSON
 MICKEY NELSON
 RUTH NEYHART
 JERRY NICAS
 JOHNNY NICAS



ROSSLYN NICHOLS
 ROBERTA NICHOLSON
 SHARON NICOTRA
 CAROL NODWELL
 PAULETTE NORTH



CAROL NORTON
 KAY NORTON
 CLARICE O'DELL
 MARILYN ODEN
 GENE OGAN



JUANITA OSBORNE
 CONNIE OTTO
 LARRY OVERFIELD
 DANNY OWEN
 MARY PALMENTARY



JOY PARNELL
 SHARI PATRICK
 JANET PAUL
 CHARLES PAYNE
 PHILLIP PEARCE



RONNIE PEARSON
 SAUNDRA PEARSON
 DAVID PEASLEY
 SHARON PENNINGTON
 GERTRUDE PERRYMAN

MARSHA PETERSON
 BONNIE PETTIJOHN
 CHERI PETTYJOHN
 TWILLA PHORTMILLER
 DAVID PHIPPS



JIM PICKEL
 MARY PLAIN
 JIM PLASKETT
 DANNY PORTER
 STEVE POZIN



BILLY PRICE
 LARRY PRICE
 WENDY PRICE
 LYNN PRITCHARD
 MARGARET PROPST



DON PRYOR
 DOROTHY PUHR
 LEON PURSLEY
 DENNIS QUEARRY
 BEVERLY RAMSEY



MARY BETH RANDLE
 BEVERLY RAWDON
 GENE RAY
 CAROL REDICK
 JOYCE REEDER

BETH RIEGEL
 RANDALL REISE
 MIKE REVEAL
 PERRY RICE
 CONNIE RIDENOUR



SHARON RIDPATH
 GARY ROARK
 DIANE ROBBINS
 CAROL ROBERTS
 DUKE ROBERTS



ROBERT ROCKY
 LORRAINE RODGERS
 DENNIS ROEHL
 CAROL ROGERS
 VICKI ROGERS

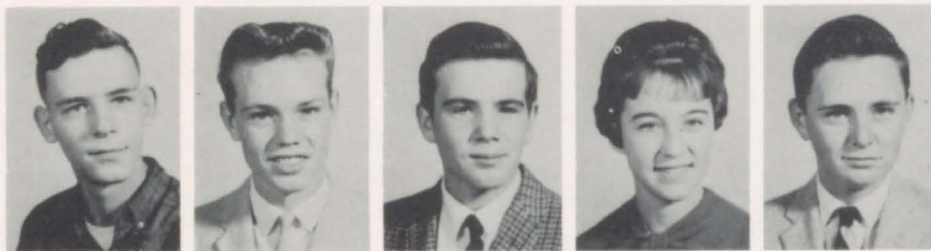

JOHNNY ROPER
 ERIC ROSENBAUM
 ROGER RUPARD
 SALLY RYAN
 ROBERT SALING



CONNIE SALLEE
 LINDA SCHUCKMAN
 TOM SCHUEPBACH
 JAMES SCHULTE
 LINDA SCHWARK

JOHN SCOTT
 ARTHUR SEALS
 DIANA SEWELL
 JAN SEWELL
 CAROL SEYMOUR



ARLIS SHATSWALL
 BARBARA SHAW
 KATHLEEN SHELLEY
 CAROL SHELTON
 RICHARD SHEPARD



DAVID SHILLAND
 ELIZABETH SHIPPEE
 SHERYL SCHOKLY
 ANNETTE SHOEMAKER
 PHILLIP SHONTZ



RANDY SIESSER
 JUDY SIGLAR
 PHILLIP SILENCE
 LINDA SILVERS
 RICHARD SIMPSON



JUDY SISSON
 CARL SLUSSER
 CARY SMITH
 DANA SMITH
 GLEN SMITH



JIM SMITH
 JOHN SMITH
 MARY ANN SMITH
 OLEN SMITH
 PHILLIP SMITH



WAYNE SMITH
 PAT SNIDER
 JOHN SNOWDALL
 CALVIN SPRADLING
 JEAN SPRINGER

CURTISS STAGGS
 JIM STANLEY
 SANDY STARKEY
 ELLEN STETZLER
 DORIS ANN STILLWELL



BOB STINSON
 CAROL STOLPHER
 RAE STOVALL
 BILL STUDYVIN
 VERNON STUMP





CHERYL SWINNEY
 JAMES SWOGER
 ROSEMARY TALBOTT
 JAYCE TASSEY
 GEORGE TAYLOR



JEAN TAYLOR
 YVETTE THIBAUT
 DEANNE THOMAS
 VICKI THOMAS
 CHARLES THOMPSON

JANICE THOMPSON
 JERRY THOMPSON
 JOE THOMPSON
 RUSSELL THOMPSON
 TERRY THRUTCHLEY



JIMMY TINGLEY
 MARY TRENTHAM
 RICHARD TRUMAN
 SHERRY TRUMAN
 GREGORY TUCKER



WAYMAN TURNER
 LINDA ULSHAFFER
 WOODY UNDERWOOD
 VICKI VADEN
 RICKY VANCE



JUDITH VANHOFFMAN
 EUGENIA VILLINES
 LARRY VROOM
 JANET WAGNER
 BARBARA WALKER



BARBARA WALKER
 WALLEY WALKLEY
 JERRY WALL
 RUDY WALL
 TOBY WALLACE



DAVID WALSH
 RUDY WALTERS
 SHARON WALTERS
 BARBARA WARD
 GEORGE WATRAUS



MERRIELLA WATTS
 PAM WATTS
 ROGER WEALAND
 DONNA WEATHERMAN
 PAUL WEBB

ARTHUR WEERS
 RUTH ANN WELLAND
 STANLEY WERREMYER
 KENNY WEST
 NANCY WESTON



VICKIE WHEAT
 JOYCE WHISENHUNT
 CAROL WHITE
 GARY WHITWORTH
 RICHARD WHARTON



ROBERT WHORTON
 DICK WIECKEN
 JOAN WIEL
 RENEE WIGMAN
 SANDY WILCOXEN



BOB WILLIAMS
 BOB WILLIAMS
 ESTELLA WILLIAMS
 GARY WILLIAMS
 JANE WILLIAMS

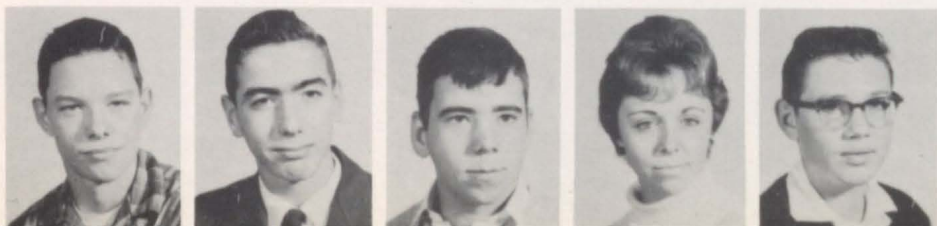

JOHN WILLIAMS
 RICKEY WILLIAMSON
 JIM WILLIS
 LINDA WILLIS
 LARRY WISKUR

CARL WITHEE
 JOHN WOLZAC
 JOHN WOODARD
 PAM WOODMAN
 CAROL WOODWORTH



JANICE WORTHLEY
 DOUGLAS WRIGHT
 KAREN WRIGHT
 RICHARD WURDACK
 LARRY WYATT

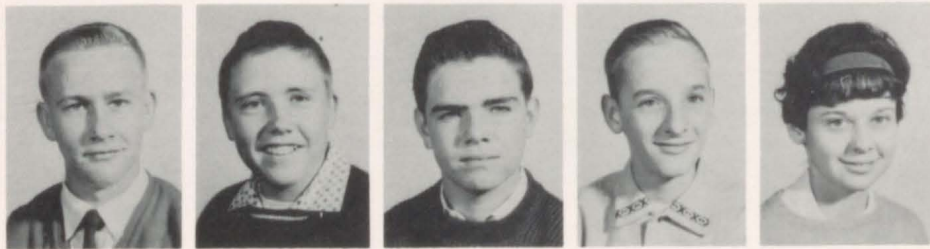

PAUL YATES
 LARRY YOUNG
 MIKE YOUNG
 DAVEY YOWELL
 SUSAN ZACHMAN

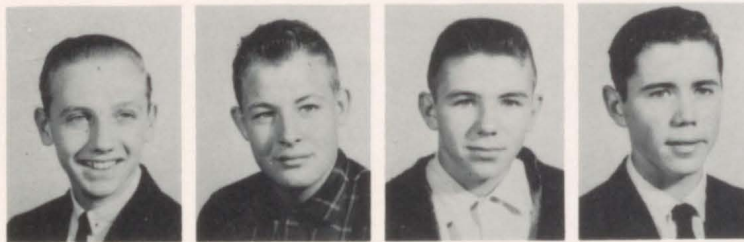

TOM ZIEGLER
 TERRY ZITTLE
 MIKE GANT
 VICTOR HENDERSON

My Prayer

Thou goest thy way, and I go mine,
 Apart---and yet not afar,
 Only a thin veil hangs between
 The pathways where we are.
 God keeps watch between thee and me.
 This is my prayer.
 He looketh thy way; he looketh mine,
 And he keeps us near.

Anonymous

In Memoriam



GEORGE MARTINETTE

**O
R
G
A
N
I
Z
A
T
I
O
N
S**

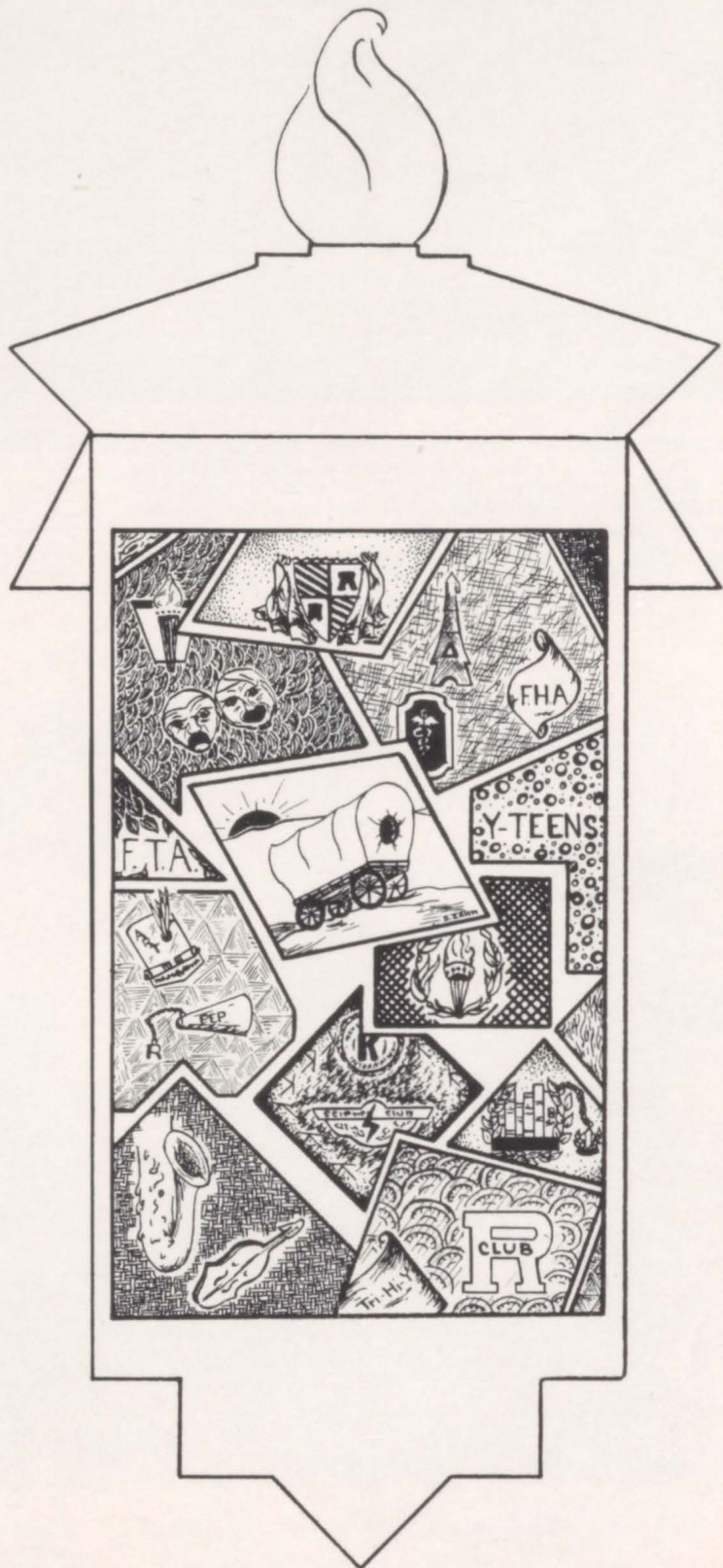



BACK ROW: Tom Arni, Mike Reveal, Ronnie Rice, Gary White, Doug Hall, Bill Newland, Bob Spradling, Nicos Tsemanis, Jeff Baxter, Jim Julien, SECOND ROW: Howard Fritz, John Lyle, Jerri Miller, Bond Faulwell, Leland Johnson, Larry Knapp, Jim Smith, Larry Pilkington, Bill Brinton, David Howe, Gary Sutton. THIRD ROW: Ellen Walker, Sue Ann Meyer, Sharon Pope, Carol Linhardt, Nancy Jacks, Jan McKinley, Sandy Caton, Merrie Crawford, Judy Wilson, Deloris Lynch, Sherry Truman.

FOURTH ROW: Ellen Dyer, Cheryl Foster, Sharon Stephenson, Cindy Cook, Jackie Hansen, Cheryl Swinney, Jo Edwards, Margaret Harris, Paula Shearer, Mary Lou Malone, Dianne Ashbaugh. FIFTH ROW: Sally Ryan, Mary Schmidt, Molly Shirk, Secretary; Mary Jane Williams, Vice-President; Charlie Brumfield, President; Kay Harris, Treasurer; Marie Trum, Jackie Myers.

High Goals Reached By Student Council



CHARLES BRUMFIELD
Acting President of Student Council Second Semester.



MARY JANE WILLIAMS
Acting President of Student Council First Semester.



MOLLY SHIRK
Secretary



KAY HARRIS
Treasurer

The Student Council has achieved a goal this year which many clubs envy. They have sponsored only one money-making project which was the magazine sale and made \$4,049.85. The success of this campaign probably lies in the fact that class competition was introduced.

Two dances, the Football Homecoming and the Sno-Ball Dance, were contributed to, by the Student Council. The theme for the homecoming was "7th Heaven," complete with clouds. The Sno-Ball Dance, co-sponsored by the Junior Chamber of Commerce, had a Christmas theme with huge Christmas trees and green, shadowy lighting.

Two gifts which will add much flavor to Raytown are an FM radio to be played before and after school and during lunch and our school crest in bronze which was put in a central location.

Two exchange programs, the local and foreign, are supplemented by the council. This year, the council set up a special committee to arrange an exchange of students with a local high school. Members also contributed \$450 to the foreign exchange program.

A picnic at the end of the year culminated the many activities of the Student Council, which has as its outstanding goal keeping the name of RHS in honor.



Rousing Magazine Sale Assembly

ALTERNATES



BACK ROW: Judith Austin, Joyce VanDeusen, Pam Riegel, Helen Baumann, Ann Thompson. SECOND ROW: Barbara Smith, Joe Coffey, Pat Ogan, Ann Shontz, Kathy Mullen.

THIRD ROW: Jaylene Bush, Sharon Knepper, Joyce Plank, Susan Zachman.



BACK ROW: Robert Osborn, David Enggas, Dave Rogers, Bob Leutkenholter, Monty Stokes, Tom Schoene, Jeff Baxter, J. T. Battenberg III, Bob Spradling, Bill Wynn, Keith McGranahan, John Blevins, Doug Hall, Chris Laning, Arthur Nickless, Larry Knapp, Charles Renick, Sam Bolin, Jim Bowman, Gary Kelso. SECOND ROW: Betty Ward, Donna Miller, Carol Mais, Janice Lovelace, Carol Jo Weber, Sue Meyer, Carolyn Head, Ellen Walker, Sharon Nininger, Diane Hunter, Jerri Miller, Billie Lawrence, Molly Shirk, Joyce Lacey, Sharon Rooks, Mary Jane Williams, Joe Gentili, John Helmuth, Dan Oberholtz, Scott Vorbeck, Kathleen Withee, Pam Riegel, Judy Hodge, Paula Bockshammer, Eileen Grist. THIRD ROW: Sharon Boswell, June Owings, Jo Ann Brugaletta, Ann Andrews, Jan Vassar, Janet Jamison, Margaret

Harris, Irene Rice, Sandra Lawhead, Margaret Shepard, Sharon Hunt, Mary Schmidt, Linda Jones, Carolyn Hudson, Carol Dryer, Darleen Odneal, Judith Stocklen, Marsha Talbott, Katy Lou Elliott, Judy Lauderback, Susan Law, Mary Eleanor Zachman, Elizabeth Mehl, Margaret Mehl. FOURTH ROW: Carroll Shelton, Paulette Anschutz, Mariann Gray, Martha Keeton, Beverly Wilson, Ethelyn Upp, Beverly Swanson, Lyn Rambo, Yvonne Smith, Sharon Jackson, Jo Edwards, Anne Shontz, Helen Baumann, Mary Ann Brauning, Barbara Smith, Judy McBurney, Jane Plank, Grace Starcke, Patricia Meadows, Joyce Plank, Rita Stimach, Kay Ragsdale, Sharon Lawrenz, Carol Stonebarger, Barbara Alto, Betty Sue Gibson, Tamsie Kelley. FIFTH ROW: David Howe; President; Shelby Jester, Treasurer; Judy Wilson, Secretary; Joe Coffey, Vice President.

High-Ranking Students Elected To Honor Society

This year fifty-four outstanding students were elected to membership in National Honor Society on the basis of their superior record in scholarship, leadership, service and character. A committee, composed of Mr. Hanks, Mr. Welsh, Mr. Beissenherz and Mr. Yust was formed to select the new members. Members must have been on the honor roll regularly to prove their scholastic ability; leadership and service were judged by the students' active participation in school organizations; and conduct contributed in measuring character.

For the first time since the establishment of the Society at Raytown, officers were elected to lead the 108 members of the club. These officers helped in making the organization a vital part of Raytown's extracurricular activities.



BACK ROW: Gary Battenberg, John Henson, Gerald Davis, Tony Claycomb, John Blevins, Bill Brost, Doug Hall, Mike Foote, Bill Ashley. SECOND ROW: Joe Coffey, Chuck Banks, Philip Shontz, Bond Faulwell, Tom Arni, Jerry Young, Waybern

Yates, Dave Graham, Bruce Koehler, Mr. Edwards, Sponsor; Mr. Heath, Sponsor; Chris Laning, Jeff Baxter, Secretary; Tom Plaskett, President; J. T. Battenberg, Vice-President; Dave Howe, Treasurer; Jim Beasley.

Key Club Contains Future Leaders Of Community

Serious tone is prominate at Key Club meeting.



The Key Club, organized in the fall of 1960, strove to encourage responsible leadership and worth-while service to the school among its members. Thirty boys from all three classes were elected to membership on the basis of their scholastic standings, leadership ability, and personal characteristics. Some of the activities of the members included a citizenship evaluation program, a Key Club Dance on St. Patrick's Day, a hayride, and a vacations day. In the field of service, the club aided the Kiwanis Club in its Christmas tree sale, encouraged regular church attendance by its members and planned to sponsor a boy to Boys' State this summer.



Junior and Senior Members of Pep Squad

Miss Peppy Selected Each Month

CHEERLEADERS



Zandra Wright, Kay Ragsdale, Janet King, Barbara Smith, Barbara Hall, Ginger Jones.



Sophomore and Junior Members of Pep Squad

SENIORS

Betty Bockelman, Claudette Brewer, Jo Ann Brugaletta, Beverly Calvert, Joyce Cosentino, Lynn Dawes, Carol Dryer, Pat Erwin, Donna Flandermeyer, Nona Fowler, Becky Gibson, Peggy Glazier, Pat Goings, Mariann Gray, Barbara Hall, Kay Harris, Janet Hartin, Georgia Hartman, Margaret Hopkins, Sharon Hunt, Diane Hunter, Nancy Jacks, Shelby Jester, Ginger Jones, Linda Jones, Sherry Keys, Janet King, Joyce Lacy, Susan Law, Sandra Lawhead, Rosemary Licata, Linda Martin, Sharon McLaughlin, Sharon McNeely, Jerri Miller, Sharon Nininger, Karen Plank, Jeanette Peery, Kay Ragsdale, Carolyn Reynolds, Patti Riley, Barbara Satterfield, Mary Schmidt, Margaret Shepard, Molly Shirk, Ann Shontz, Juanita Smead, Barbara Smith, Marie Trum, Judy Wilson, Zandra Wright, Bev Ziegler, Joyce Van Deusen, Pat Dallas, Mary Ann Frey, Sharon Knepper, Carol Porter, Jo Ann Rogers, Iris Tidona, Lois Tienken.

JUNIORS

Jean Adams, Marguerite Abbey, Gayle Arbuckle, Sharon Boswell, Martha Bennett, Sharyn Bear, Sandra Caton, Joanie Erickson, Susan Flack, Eileen Grist, Kay Harris, Margaret Harris, Paula Harrison, Lora Hershberger, Sandra Hubeny, Tena Hunter, Anita Irvin, Sharon Jackson, Cathie Kasper, Judy Kimmet, Carol Lighthizer, Carol Lindhardt, Linda Liston, Jane McCoy, Earlynn McCullough, Pam McCunniff, Alice Manley, Linda Martin, Janice Messmer, Donna Miller, Sue Meyers, Cathy Mullen, Darleen Odneal, Patti Patrick Barbara Peery, Janice Pendleton, Joyce Plank, Sharon Pope, Cheryl Porter, Gail Pritchard, Barbara Rigby, Sandra Sanders, Pam Scrivner, Della Seay, Pam Shearer, Paula Shearer, Marilyn Smith, Sheryl Smith, Sharon Stpphenson, Kathy Stonebarger, Ethelyn Upp, Jan Vassar, Ellen Walker, Betty Ward, Mary Jane Williams, Vicki Wise, Linda Brannan, Donna Dwyer, Carolyn Farmer, Ethel Farrell, Laurie Fitzgerald, Linda Harris, Judy LeGate, Mary Holland, Pam Schafer, Shirley Stehwiem, Phyllis Strider, Ruth Sudduth, Jeannie Taylor, Kathleen Walters.

SOPHOMORES

Sara Adams, Pat Ament, Cheryl Anderson, Theresa Antes, Cheryl Arbuckle, Dianne Ashbaugh, Lynn August, Connie Bailey, Barbara Brown, Linda Carter, Kendra Clemmons, Carole Cooper, Merrie Crawford, Judy Crutcher, Margie Dahlquist, Karen Dickstein, Judy Dolan, Ellen Dyer, Beth Eager, Arlene Edwards, Marilyn Elting, Gretchen Green, Rita Hack, Nanci Ham, Pam Henry, Kerry Hill, Sharon Hoepfner, Sue Holsburg, Mary Hunter, Kathy Kihiry, Nancy Jo Lacy, Kit Langford, Sue Leslie, Phyllis Lingerfelter, Sue Maggert, Carolyn Mallard, Laurie Marchant, Sue Mastin, Martha MacElhearn, Joan McMillin, Karen Melson, Bonnie Morrison, Roberta Nicholson, Carol Nodwell, Clarice O'Dell, Juanita Osburn, Bonnie Pettyjohn, Lynn Pritchard, Sally Ryan, Carol Rogers, Linda Schuckman, Elizabeth Shippee, Annette Shoemaker, Sheryl Shockley, Judy Siglar, Mary Ann Smith, Ellen Stetzler, Mary Trentham, Vicki Vadin, Barbara Walker, Karen Wright, Sue Zachman, Diane Sewell, Judy Sisson, Virginia Brundage, Juanita Manley, Jan Sewell, Doris Stillwell, Barbara Ward, Vicki Wheat.

One single event could not be called the most outstanding of the Pep Club this year. The girls gave an impressive marching drill at the homecoming and the Blue and White games. A new feature this year, electing a girl each month as Miss Peppy, created even more enthusiasm from the girls at the games. At the end of the year, a final contest was held to select Miss Peppy for the year. To add humor to the pep assemblies, the teachers acted as cheerleaders, senior girls portrayed cheerleaders around the world, and drama students presented a soap opera. Jerri Miller, President; Georgia Hartman, Vice-president; Judy Hassler, Secretary; Marie Trum, Treasurer. On January 28, the Pep Squad elected Rosemary Licata as queen of the Crystal Ball, a dance held annually for Pep Squad members and their dates.



PAT DALLAS, Pep Squad Majorette

These high stepping majorettes performed at the home football games during the half time under the leadership of the head majorette Sue Mudd. Leading the Pep Squad in marching drills was Pat Dallas.

Majorettes March At Football Games

BAND MAJORETTES



KNEELING: Mary Malone, Phyllis Strider, Marilyn Winscott, Janice Pendleton, Sharon McLaughlin, Donna Parr, Earlynn McCullough.
STANDING: Sue Mudd, Head majorette.



BACK ROW: Erwin Morris, Ronnie Rodgers, Larry Houk, Fred Harle, Charles Renick, Raymond Test, Charles Brumfield, George Baker. SECOND ROW: Ronnie Bosler, Bill Brinton, Tom Otto, Ronnie Lockwood, Doug Hall, Marvin Silvey, Paul Talley, Tom Grube, Howard Fritz. THIRD ROW: Kerry Compton, Lowell Davis, Bob Batman, Doug Hoeppner, John Munden, J. R. Popplewell, Jerry Reese, Ted Pahl, Steve Coleman, Jim Julien. FOURTH ROW: Lee Pargen, Alan Cannole, Larry Baucam, Ronnie Peters, John Lyle, Bill Earp, Bernard Williams, Jerry Stanley, Bob Spradling.

R-Club Alumni Return To Raytown

The coaching staff sponsors the R-Club, Raytown High's athletic organization for boys. In order to be a member a boy must have earned a varsity letter in at least one of the major sports. During the basketball season, the club held ropes to protect the gym floor and operated a concession stand. Each year during the Christmas vacation, present and former members of the R-Club spend an enjoyable evening together playing basketball, bouncing on the trampolines, and partaking of refreshments. To purchase something for the school, the club worked on various money-making projects throughout the year. Purchases in the past years have been a trampoline and a whirlpool. The R-Club trip, their big event of the year, took place at the end of the year for the purpose of inducting new members.

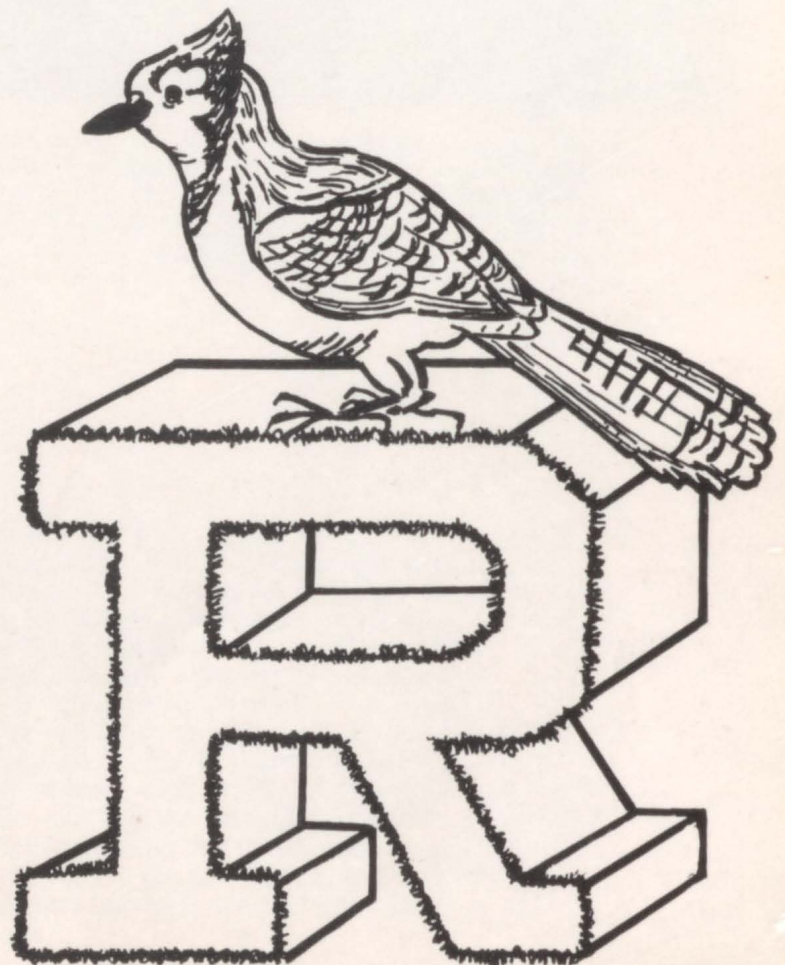



FLUTES: Anne Shontz, Susan Roggy, Martha Cort, Paula Shearer, Ellen Walker, Pam Shearer, Vicki Wise, Eugenia Browning, Ronald Smith, Rosslyn Nichols. OBOES: Chuck Banks, Elizabeth Shippee. BASSOONS: Kevin Condon, Larry Price, Ann Andrews. E^B CLARINET: Jaylene Bush. CLARINETS: Chuck Walthall, Jim Brown, Bob Brown, Philip Shontz, Mary Jane Williams, Margaret Mehl, Sue Maggert, Marilyn Elting, Jackie Hansen,

Bonnie Morrison, Beverly Swanson, Nancy Wilson, Sally Ryan, Ethelyn Upp, Sue Meyer, Sandra Caton, Lynda Pait, Mary Whittington, Louis Kunzweiler, Mylin Smith, Jeanette Bannister. ALTO CLARINET: Vic Cook. BASS CLARINETS: Martha Keeton, Elizabeth Mehl. CONTRA BASS CLARINET: Karen Kieffer. ALTO SAX: Von Kieffer, Steve Dearborn, Shirley Shinpaugh, Judy Wilson. TENOR SAX: Janice Lovelace, Jim Tyler, Larry

Band Journeys



Thomas. BARITONE SAX: Dennis Parker, Butch Cole. HORNS: Maurice Wilson, Molly Shirk, Bill Newland, Doug Hoeppner, Jeanne George, Sandra Pearson, Larry Riley, Joe Austin, Gene Holland. CORNETS: Richard Sloan, Doug Devereaux, Terry Mullins, Armand Elms, Gary Leforgee, Stephen Massey, Bryan Hurst, Don Harker, Rex Hall, Marvin Patterson, Gene

Bollin, John Bragg. TROMBONES: Keith McGranahan, Karen Plank, David Shilland, Linda Jones, Bob Dorian, Bob Williams. BARITONES: Bob Osborn, Terry Bock, Jim Arnold. BASSES: Ronnie Yelick, Bond Faulwell, Ron Brockman, Bill Shupert. PERCUSSION: Dick Bragg, Bill Wise, Bill Buck, Janice Mehl, Jim Julien, Betty Hendry, Jerry Nicas, Steve Acree.

To Enid

The band is one of the many things of which Raytown High School can be very proud. For many years it has gone to district and state contests, bringing back excellent ratings each time. This year, besides representing RHS at Warrensburg for District Contest and Columbia at Band Day, the band went to Enid, Oklahoma for the Tri-State Music Festival which is held there annually. Few schools earn the privilege of entering their band in this contest, therefore we were honored to be thus represented. Several fine musicians in the band won excellent ratings in solos and ensembles at state contest this year. Yet we should not forget the person most worthy of praise -- Mr. Carroll Lewis, Director. He has big dreams for the band's future, and with his ability and perseverance, they will come true. In his two short years at RHS he has given the band a new face with the introduction of modern music, and jazz into their concert programs.



FIRST VIOLINS: Irene Rice, Yvonne Smith, Bill Ashley, Jan Moser, Paul Smith, Nancy Sumpter, Christopher Burt, Bob Lattimer. SECOND VIOLINS: Lauralie Harriman, Judy Lackey, Sandra Stockton, Mary Catherine Smith, Sonya Kellerman, Mary Malone.

VIOLAS: Bob Daniels, Valerie Tidwell, Robert Lindwall, Terry Davis, Bob Luekenhoelter, Diana Lind, Willard Ward. CELLOS: Melvin Hollander, Carol Linhardt, Jon LeChien, Cheri Pettyjohn. BASSES: David Chapman, Phillip Smith, Janet Kasiah, Mike

Bake Sale Finances



Schroer, Annette Shoemaker, Judy Sisson. OBOES: Chuck Banks, Elizabeth Shippee. BASSOONS: Ann Andrews, Kevin Condon. CLARINETS: Chuck Walthall, Jim Bowman, Bonnie Morrison, Phillip Shontz. PERCUSSION: Betty Hendry, Jim Julien, Janice

Mehl. TRUMPETS: Richard Sloan, Doug Devereaux, Rex Hall. HORNS: Molly Shirk, Maurice Wilson, Bill Newland, Joe Austin. FLUTES: Ann Shontz, Susan Roggy, Martha Cort. TROMBONES: Keith McGranahan, Linda Jones. BASS CLARINET: Elizabeth Mehl.

Orchestra Banquet

RHS Orchestra gave a concert in the fall to earn enough money to operate during the year. Although the concert was quite successful, the members decided to have a bake sale, which also netted them a large profit. On a Sunday afternoon in December, the orchestra presented its annual Christmas concert, and members presented another concert in the spring. In March, they participated in the district contest, as did the other musical organizations at Raytown High School. To round out the year, the musicians enjoyed a huge banquet.



BACK ROW: Nancy Kinnamon, Valerie Tidwell, Donna Miller, Betty Ward, Eileen Grist, Paul Bockshammer, Linda Redman, Pat Ogan, Marilyn Smith, Ethelynn Upp, Martha Mason, Judith Stocklen, Marilyn Clark, Carol Jo Weber, Judith Austin, Clarice O'Dell, Kathy Withee, Judy Dafeo, Nancy Straub, Lora Hershberger, Judy Nyquist.

SECOND ROW: Lou Ann Sibert, Margie Dahlquist, Nancy Bondurant, Claudia Norris, Judy Wilson, Sheran Starkey, Barbara Johnson, Connie Sallee, Jane Wilkinson, Patti Parla, Elizabeth Mehl, Martha Cort, Janice Lovelace, Carol Martin, Ruth Ann Welland, Connie Bailey, Sandra Hibbs, Pam Lynn. THIRD ROW: Carol Knowles, Sue Maggert,

Girls' Special Glee



Ellen Stetzler, Nancy Ham, Sylvia Frazon, Mary Alice Given, Sharon Sherard, Ellen Walker, Ruth Sudduth, Laurel Marchant, Jane Williams, Connie Ridenour, Linda Liston, Nelda Guttridge, Nancy Robertson, Janice Elting, Margaret Shepard, Judy Hodges. FOURTH ROW: Linda McMillen,

Donna Davis, Karen Johnson, Sharon Lawrenz, Carolyn Young, Susan Ward, Kay Harris, Pat Hall, Kendra Clemons, Sandy Stockton, Anne Shontz, Lynn Rambo, Grace Starke, Beverley Wilson, Judy Lackey, Joan Erickson, Joanne Ireland, Sharon Jackson, Allene Ashbaugh, Mr. Petrie.

Meets In Regular Classes

The Girls' Special Glee Club had always met before school in past years, but this year they met in regular classes for the first time. The group sang in the annual Winter and Spring concerts and participated in the District Music Festival at Warrensburg, Missouri. Several smaller vocal ensembles chosen from the Girls' Special Glee performed at the Winter concert throughout Raytown during the year.

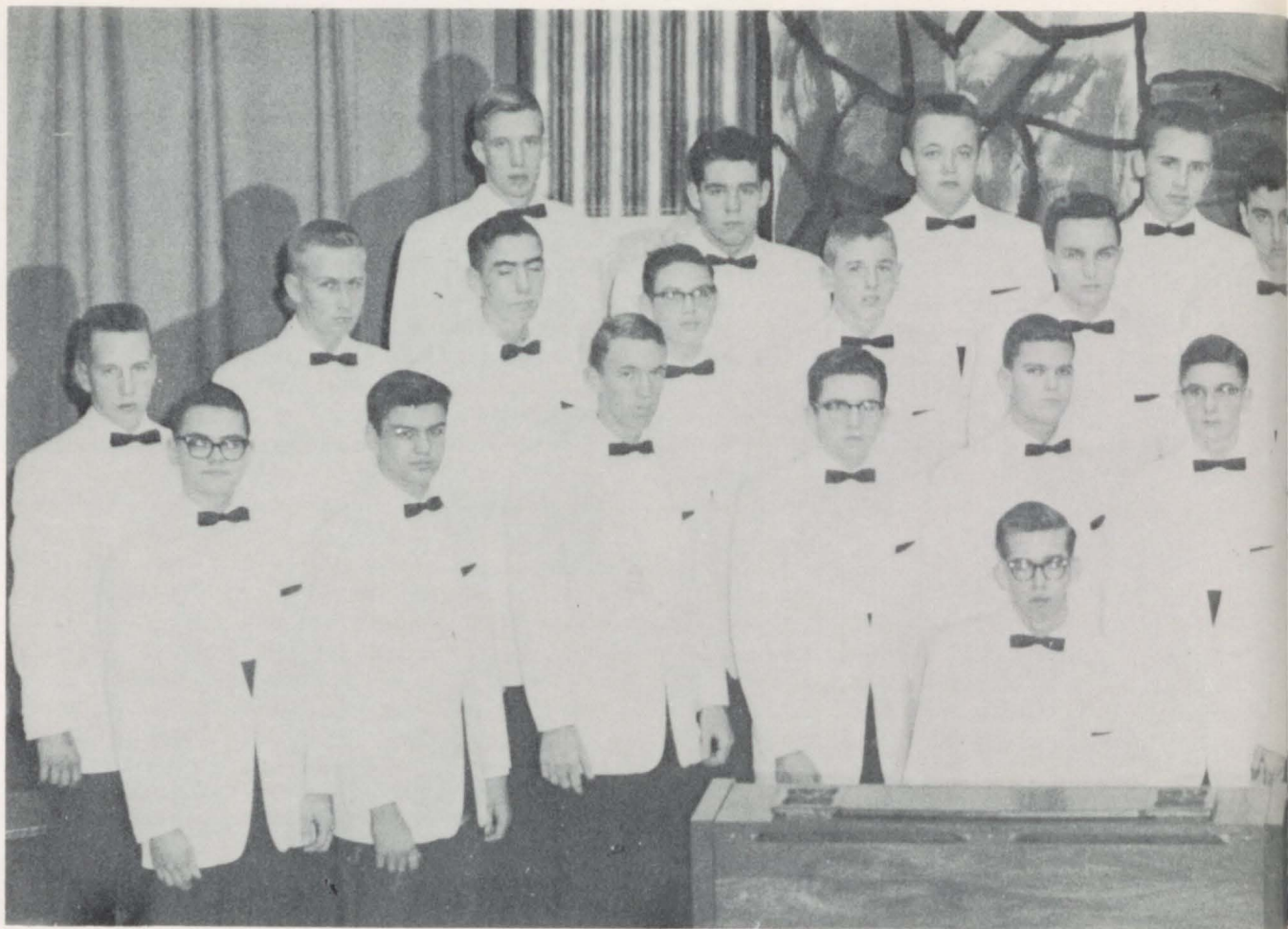

BACK ROW: Mylin Smith, Bob Ramsey, Paul Newton, Ralph
Dacy, Don Nofsinger, Vincent Peoples, Mike Miller, Ralph
Erwin, David Zellmer. SECOND ROW: John Traynor, Paul

Yates, Ricky Williamson, Larry Whiskur, Gary Battenberg,
Larry Knapp, Jerry Bassett, Gary Elkins, Tom Plaskett,
Melvin Frobish, Ricky Vance, Charles Jester, Mike Reveal.

Boys' Special Glee

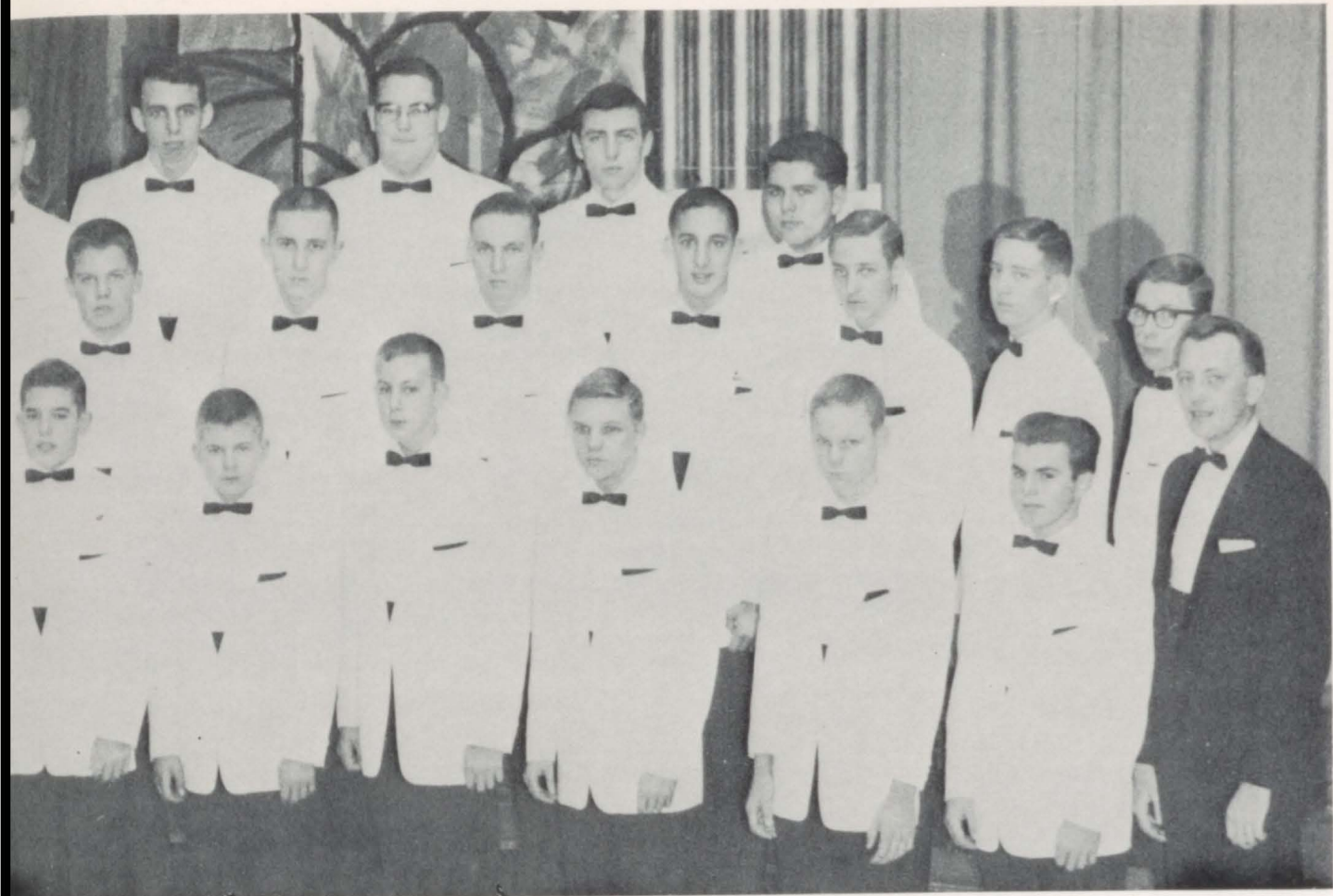

Chris Lanning. THIRD ROW: Harry Knowles, Richard Knowles, Don Walker, Jim Arnold, George Gant, Dick Gibson, Bob Hussey, Alan Kelso, Phillip Shontz, Earle Wagner, James Nelson, George Battles.

Dons Formal Attire

The Boys' Special Glee Club performed in the annual Winter concert, the Spring concert, and participated in the District Music Festival at Warrensburg, Missouri. The Boys' Quartet consisting of George Gant, Larry Knapp, Christopher Lanning, and David Zelmer performed at the State Teachers' Meeting at the Kansas City Municipal Auditorium in November and several other engagements throughout the year. Two new additions to the club this year were the wearing of formal trousers and white dinner jackets and meeting in regular classes.



BACK ROW: Tom Plaskett, Don Nofsinger, Mike Miller, Cary Smith, Don Walker, David Zellmer, David Chapman, Mike Lyster, Harry Knowles, Jim Beasley, Paul Newman, David Howe, Jo Koffer, Gary Yeoman, Deren Hill, Max Keeler, Ricky Vance, Charles Jester, Diana Lind, Claudia Norris. SECOND ROW: Lora Hershberger, Carol Martin, Judith Austin, Sharon Jackson,

Joyce Gentry, Linda Evans, Sandra Pearson, Linda Jones, Helen Baumann, Carol Jo Weber, Terry Davis, Maurice Wilson, Mike Shroer, Tom Schoene, Charles Walthall, George Gant, Larry Knapp, Gary Battenburg, Dick Gibson, Sheran Starkey, Faye Curnutt. THIRD ROW: Joyce Van Deusen, Margaret Shepard, Beverly Wilson, Martha Mason, Ruth Ann Welland,

Community Centers

Harmonies, simple or complicated, were performed with dignity and ease by this outstanding group of musicians. Actually a class, this group met the third period every day under the direction of Mr. Robert C. Schupp.



Linda Smith, Martha Cort, Marilyn Smith, Mary Ann Brauning, Kathy McCarthy, Billie Laurence, Eileen Grist, Mary Jane Williams, Sue Meyers, Lou Ann Sibert, Susan Roggy, Nancy Bondurant, Phyllis Pope, Linda Redman, Judy Wilson, Kay Harris, Janet Hartin. FOURTH ROW: Tamsie Kelley, Pat Hall, Paulette Anschutz, Betty Caddell, Marilyn Clark, Lynn

Rambo, Yvonne Smith, Janet Willoughby, Betty Hendry, Mary Schmidt, Molly Shirk, Shelby Jester, Ruth Sudduth, Nancy Sumpter, Susan Ward, Valerie Tidwell, Kathy Cochran, Sharon Lawrenz, Susie Quick, Carolyn Young, Mary Whittington, Mr. Schupp.

Caroled By Choir

The 87 members rehearsed with enthusiasm and precision for their many engagements. Among the events at which the choir performed were the Thanksgiving, Christmas, and Easter assemblies, the Winter and Spring Concerts, and music contests. The choir also performed for the Kiwanis Club, Kansas City Public School Secretaries and other community events.



BACK ROW: Carol Mengel, Pat Goings, Janet Willoughby, Susan Davis, Cheryl Porter, Susan Flack, Diane Hunter, Darlene O'dneal, Marilyn Smith, Jean Haight, Martha Cort, Shirley Shinpaugh, Sharon Nininger. SECOND ROW: Sharon Knepper, Janet King, Mary Schmidt, Pam Schafer, Margaret Harris, Sharon Boswell, Pat Ogan, Linda Schwark, Janet Harkin, Cathy Mullen, Barbara Smith, Ruth Jones. THIRD ROW: Sandy Hutsell, Pat Stieffermann, Penny

Arber, Sherry Keys, Pam Scrivner, Mary Malone, Linda Jones, Janice Messmer, Barbara Copeland, Kerry Hill, Lynn Hefflinger, Jennifer Farrand. FOURTH ROW: Mariann Gray, Pat Wendel, Deanna Thomas, Judy Sergeant, Juanita Battles, Jaylene Bush, Jane Edwards, Lynn August, Lyn Rambo, Jo Dee Austin, Marie Trum, Ginger Jones. FIFTH ROW: Janey McCoy, Jo Edwards, Jerri Miller, Georgia Hartman, Nancy Jacks.

Y-Teens Learn Art of Good-Grooming

Y-TEENS CABINET



BACK ROW: Kay Harris, Molly Shirk, Diane Hunter, Peggy Glazier, Sharon Knepper. SECOND ROW: Sharon Hunt, Shelby Jester, Helen Baumann, Marie Trum, (Sgt-at-arms). FIRST ROW: Janie McCoy, (Treas.); Jo Edwards, (Sec.); Jerri Miller, Georgia Hartman, (V. Pres.); Nancy Jacks, (Pres.).

Many varied programs, such as a handwriting analysis, a gift wrapping demonstration, a talk on flower arrangements and speeches by career consultants, added interest to the regular meetings of Y-Teens. A membership drive and coke party kept members busy in September. October brought an installation ceremony and tea. Y-Teens received a large profit from a chili supper held in November. Club members made gifts for children at Christmas-time to entertain those who were confined in hospital wards. Worship services for Thanksgiving, Christmas and Easter were presented during those seasons throughout the year.



Nancy Jacks conducts a Y-Teens meeting.

Chili Supper Is Profitable For Y-Teens



BACK ROW: Joyce VanDeusen, Phyllis Smith, Billie Lawrence, Judy Mosiman, Pat Heaton, Pat Riley, Peggy Glazier, Margaret Hopkins, Billie Talbott, Betty Hendry, Mary Alice Given, Helen Baumann, Sharon McNeely. SECOND ROW: Jo Ann Rice, Kathy McCarthy, Anne Shontz, Carol Linhardt, Sandy Lawhead, Nancy Lewis, Judy Lauderback, Nancy Kinnamon, Pat Hall, Joyce Consentino, Kay Harris, Shelby Jester, Nona Fowler. THIRD

ROW: Sally Ryan, Nancy Jo Lacy, Barbara Browne, Sharon Pope, Molly Shirk, Mary Ann Brauning, Rusty Sibert, Carolyn Reynolds, Carol Hadasek, Patty Geiss, Judy Hassler, Anita Irvin, Barbara Satterfield. FOURTH ROW: Beverly Calvert, Theresa Kimmi, Karen Plank, Jo Anne Marvin, Judy Lackey, Theresa Fiser, Janet Schall, Janice Elting, Sharon Hunt, Jeannie Herr, Jane Plank.



Spanish carols are taped.

To be in Los Conquistadores, you must have been a Spanish student this year or in previous years. Club members exchanged letters with students of Spanish-speaking countries to learn of the customs, traditions and ways of life of these nations. At Christmas time, the club enjoyed a potluck dinner followed by a party featuring Spanish dishes and colorful yuletide customs. As a part of the traditional formal installation, each member received a club pin.

Spanish Christmas Observed By Spanish Club



BACK ROW: Joyce Reeder, Joyce Lacy, Jeanette Peery, Mike Jesson, Nicos Tsemanis, John Williams, Karl Bertram, Robert Lindwall, Randy Siesser, Sharon Rooks, Peggy Wissmueller, Judy Dafeo, Monica Meng. SECOND ROW: Janet Hartin, Clara Clark, Jo Ann Rice, Ethelyn Upp, Judy McBurney, Sharyn Bear, Nancy Kinnamon, Ilene Rickson, Barbara Shaw, Lauralie Harriman, Bruce Thrall. THIRD ROW: Jean Agin, Anita Irvin, Sharon Boswell,

Arielen Reabold, Ginger Burton, Margaret Malay, Margaret Harris, Judy Lackey, Rita Stimach, Mrs. Fegert, Sponsor. FOURTH ROW: Barbara Calvert, Kay Ragsdale, Earlynn McCullough, Janice Messmer, Rosslyn Nichols, Sharyn Zahn, Kenna Park, Joanie Erickson, Ellen Stetzler, Sheryl Smith, Sue Maggett. FIFTH ROW: Judith Austin, Vice-President; Franki Riddle, Secretary; Dave Howe, Treasurer; Carol Jurdan, President.



BACK ROW: Lee Ann Dudley, Betty Bockelman, James Brown, Robert Osborn. SECOND ROW: Gary Kelso, Ann Thompson, Cheryl Heckman, Judy Mosiman, Lorraine Rogers, Jean Haight. THIRD ROW: Grace Starke, Rita Hack, Barbara Browne, Janet Kasiah, Cherry Bittleit, Pam Riegel. FOURTH ROW:

Carroll Shelton, Cheryl Foster, Susan Friend, Joyce Tasse, Miss Hartz, Sponsor. FIFTH ROW: Carolyn Head, President; Paulette Anschutz, Vice-President; Lois Tienken, Secretary; Jim Bowman, Treasurer.

Nelson Art Gallery Scene Of Latin Club Excursion

Students of the classical language enjoyed in the Latin Club meetings an opportunity to increase knowledge of and interest in the customs and history of the ancient Roman Empire. Club members heard many informative speeches by such special guests as foreign exchange student, Nicos Tsemanis, and hieroglyphics enthusiast, Chuck Walthall. They learned more of this colorful era of world history from movies and a trip to the Nelson Art Gallery.

Early in the year members and officers were installed in an impressive formal ceremony held in the library. In accordance with past tradition the club adopted a needy family during the Christmas season. Money for this and the club's parties and social activities was raised by selling Blue Jay book covers.

The Raytown Latin Club is an affiliate of the Junior Classical League and enjoys all benefits of this organization, including its annual spring convention for the exchange of information and ideas.

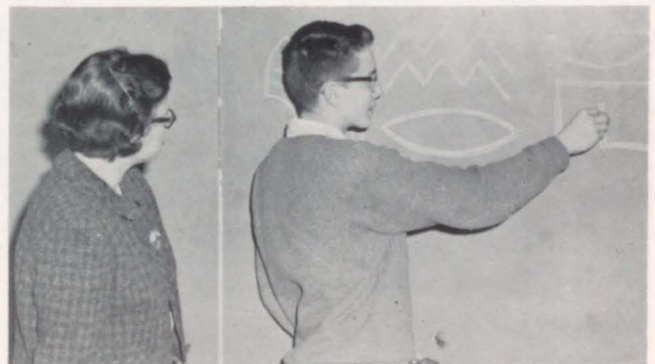

Chuck Walthall explains hieroglyphics to Miss Hartz.



BACK ROW: Donna Dwyer, John Gladden, Joe Gentili, Bill Brost, Bill Ashley, Wendy Price, Carol Mais, Lois Cook, SECOND ROW: Helen Baumann, Mary Ann Frey, Elaine Nofsinger, Judy Wilson, Joyce Van Duesen, Lynn Lyon, Molly Shirk, George Battles, Barbara Johnson, Beverly Wilson,

THIRD ROW: Janice Brown, June Owings, Rita Stimach, Mary Schmidt, Kit Langford, Sue Lea, Mary Ann Brauning, Della Seay, Nancy Straub. FOURTH ROW: Larry Young, Sandie Gard, Kerry Hill, Jackie Meyers, Vicki Wheat, Joyce Brown, Mary Whittington, Richard Blosser.

Buche De Noel Served



"All in favor raise your right hands."



BACK ROW: Sharon Pope, Kathy Withee, Jim Tyler, Pat Heaton, Nicos Tsemanis, Jim Eiken, Craig Walker, Marilyn Smith, Gretchen Green, Nancy Jacks. SECOND ROW: Janet Jamison, Connie Crawford, Carol Martin, Sue Meyer, Mary Alice Given, Phyllis Smith, Cheryl Arbuckle, Juanita Osborn, Franki Riddle, Carol Rogers, Cathie Kasper. THIRD ROW: Pat Stieffermann, Karen Dickstein, Ruth MacElhern, Pat Goings, Shirley Shinpaugh,

Linda Liston, Caralyn Farmer, Karen Ladish, Mrs. Ross, Sponsor. FOURTH ROW: Diane Robbins, Martha Keeton, Pat Wendel, Sharon Hunt, Diane Sewell, Jaylene Bush, Jo Dee Austin, Janet Paul. FIFTH ROW: Cindy Cook, Sergeant-at-Arms; Shelby Jester, Treasurer; Kay Harris, President; Linda Jones, Vice-President; Patti Parla, Secretary.

At Christmas Party

For Le Cercle Francais, the year began with the selling of mums as a money-making project. The Christmas party was enjoyed by many French students and "buche de noel," the pastry yule-log, was served. Members continued their interesting bi-weekly meetings with films, slides, and informative speakers including RHS foreign exchange student, Nicos Tsemanis. A special spring meeting was held with representatives of other French Clubs in the area. The club's year was climaxed by a banquet featuring French foods.



It was a Joyous Noel for Elaine Nofsinger and Eddie Barnett as they were crowned king and queen by Kay Harris.

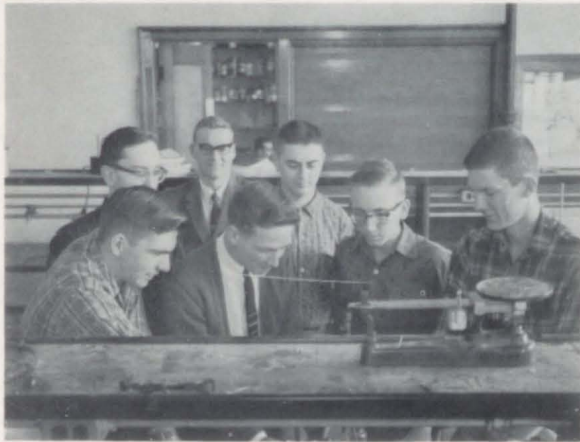

"Did you say that this was nitroglycerin?"

This year the Science Club began its activities by rounding up and properly initiating new members. Their other activities included cave explorations, a trip to the University of Kansas for the Math and Science Day, an attempt at making fudge over Bunsen burners, and a trip to the weather station. A comparison of the results of personality tests and handwriting analysis was an interesting project carried out by members of the club. This summer the graduate members of the Science Club formed an Alumni Association. This new organization planned to have activities throughout the year.

Fudge Made Over Bunsen Burners By Science Club



BACK ROW: Rick Williamson, Robert Lindwall, Jim Bowman, Robert Osborn, John Springer, Bill Ashley, Bill Wynn, George Gibson, Rick Vance, John Redford. SECOND ROW: Dave Howe, Beth Riegel, Mike Schroer, Larry Knapp, Carl Cox, Gerald Ludlow, Clarice O'Dell, Philip Shontz, Bill Cottrell. THIRD ROW: Judith Stocklen, Pam Riegel, Bob Brown, Marianne Zmek,

Carl Withee, Deanie Hillhouse, Becky Gibson, Janet Kasiah, Margaret Mehl, Mary Eleanor Zachman, Katy Lou Elliott, Carroll Shelton, Elizabeth Mehl. FOURTH ROW: Arthur Nickless, President; Kathy Withee, Secretary-Treasurer; Keith McGranahan, Vice-President; Mr. Heath, Sponsor.



BACK ROW: Pam Henry, Merrilyn Hartman, Barbara Peery, Judy Dafeo, Jeanette Peery, Ray Jones, Nicos Tsemanis, John Springer, Gerald Antes, Wendell Cochran, Peggy Wissmueller, Pat Erwin, Ruth Maguire, Joyce Lacy, Nancy Jo Lacy. SECOND ROW: Sandra Lawhead, Katy Lou Elliott, Pat Ogan, Elizabeth Shippee, Karen Melson, Clarice O'Dell, Judy Lancaster, Pam Riegel, Ellen Walker, Rita Hack, Mary McFarland, Carol Rogers, Barbara Browne, Penny Arber, Janet Kasiah, Patty Geiss. THIRD ROW: Carroll Shelton, Judy Finkland, Ruth Ann Welland, Pam Shearer, Doris Pryne, Carol Hadasek, Karen

Lewis, Cheri Pettyjohn, Peggy Butterfield, Marianne Zmek, Margaret Malay, Susan Callaway, Carol Redick, Karen Batson, Alice Manley, Joanie Erickson. FOURTH ROW: Rosemary Talbott, Jane Williams, Jeannine Taylor, Mary Jo Coker, Donna Coldiron, Joanne Ireland, Paula Shearer, Judy Cox, Marsha Talbott, Joyce Brown, Nancy Desneux, Beverly Calvert, Karen Hale, Norma Stinnett, Barbara Alto. FIFTH ROW: Mr. Atkins, Sponsor; Della Seay, Secretary; Judith Stocklen, Vice-President; Larry Knapp, President; Susan Law, Treasurer; Mrs. Seay, Sponsor.

Medical Club Sells One Flavor-Vanilla

The Medical Club installed its officers and gave its members their pins at a formal ceremony held at the Raytown High School Auditorium in November. Mr. Deavers of Independence Sanitarium spoke on "Careers in Medicine." Mr. Atkins of our science department and Dr. Freund of Kansas City University were guest speakers. A unique money-raising project, the selling of vanilla, helped the club raise money for its installation. During the year a variety of programs was presented, including a lecture on X-rays, a visit to Research Hospital's open house in the fall, and a discussion on pharmacy. The social calendar featured a picnic held in the spring.



Nicos addresses Medical Club.



President Larry Knapp receives his Medical Club pin.



"See Spot run..."

Several new activities were initiated by the Raytown High School chapter of the Future Teachers of America. Some of these were cadet teaching by the entire club, a scholarship awarded to a worthy member, and an exchange meeting with the Blue Springs chapter.

The organization entered into all phases of school life by selling pennants, basketball booster buttons, and plastic book covers to supplement their treasury.

A new record was set this year when Beverly Wilson became state president of Future Teachers after Jo Edwards the retiring state president, also a member of the Raytown Club, went out of office.

This year was a very successful one as was expected when the group met at their installation earlier in the year. The installation was the first of many events that occurred during 1960-'61.

FTA Assists Raytown School District Teachers



BACK ROW: Ilene Rickson, Judy Kimmet, Diane Hunter, Cheryl Heckman, Carol Mais, Nancy Kinnamon, Elaine Branham, Mike Schroer, Lois Cook. SECOND ROW: Margie Dahlquist, Joyce Tasse, Frank Riddle, Carolyn Head, Sandra Hawkins, Helen Baumann, Ruby Downs, Beth Riegel, Lee Ann Dudley. THIRD ROW: Sherry Keys, Janet Hartin, Paula Bockshammer, Christine Lasher, Cheryl Foster, Sharon

Jackson, Jane Edwards, Deanie Hillhouse, Cherry Bittleit. FOURTH ROW: Sylvia Frazon, Pat Hutchens, Lynn Hefflinger, Janice Brown, Judy Goodson, Gayle Gibbins, Mariann Gray, Jackie Hansen. FIFTH ROW: Grace Starke, Historian; Beverly Wilson, Secretary; Margaret Hopkins, Vice-President; Jo Edwards, President.



BACK ROW: Zandra Harper, Carol Mengel, Carol Dryer, Janet Willoughby, Billie Talbott, Barbara Boedeker, Geraldine Blaue, Clarice O'Dell, Linda Redman, Rusty Seibert, Jo Ann Rice. SECOND ROW: Linda Hulen, Reporter; Jo Lynn Brown, Sheran Starkey, Terry Fisher, Sherry Keys, Ruth Ann Welland, Lynn Lyon, Judy Lauderback, Pat Goings, Anita Irvin. THIRD ROW: Vicki Wise, Jo Ann Marvin, Nancy Sumpter, Joanne Ireland, Carol Bell, Carolyn Johnson, Beverly Ramsey, Nancy

Hendricks, Barbara Shaw, Janet Wells, Linda Martin, Virginia Brundage, Marilyn Gorman, Susan Roggy, Janet Schall, Carolyn Antrum, Earlynn McCullough, Mary Whittington, Mrs. Schupp, Sponsor. FOURTH ROW: Miss Grover, Sponsor; Marsha Talbott, First Vice-President; Sharon McNeely, Secretary; Anne Shontz, President; Mary Maze, Second Vice-President; Diane Ellison, Treasurer.

Needy Family Aided By FHA

Future Homemakers of America began the year with a potluck dinner and formal installation of new members. In the fall, members attended the Regional FHA meeting in Belton and performed in the choral choir which gave the devotion. The club contributed food and presents for a needy family's Christmas. A queen was elected at the FHA dance held on March 4. In the spring, the sophomores and junior members honored the senior members at a picnic.



F.H.A. Officers, Susan Roggy, Sharon McNeely, Mary Maze, and Anne Shontz, meet in the Home Ec. room after school.



BACK ROW: Jo Edwards, Mary Alice Given, Charles Talbott, Jerri Miller, Arthur Cook, Peggy Glazier, June Drake, Leland Sexton, SECOND ROW: Jo Dee Austin, Janet King, Mary Schmidt, Barbara Smith, Russlyn Newton, Judy Hassler, Janet Hartin,

Donna Flandermeyer, Rosemary Licata, Lyn Rambo. THIRD ROW: Chris Laning, Mary Ann Brauning, Doug Hall, Editor; Shelby Jester, Managing Editor; Marie Trum, Helen Baumann.

Entertainment Plus Enlightenment - Goals Of Rayflector



"Please learn the rules of punctuation!"

"If in the midst of all this confusion you are calm--you are a journalist." Thus reads the motto of the Rayflector, RHS newspaper. The sixteen issues of the 1960-'61 Rayflector were the handiwork of Editor Doug Hall, the other members of the staff, teachers, students, and countless other members of the community. Affiliated with Quill and Scroll, an international honor society for journalism students, the Rayflector had as its objectives: Publishing school news impartially, promotion of worthy projects and activities, entertainment and enlightenment through the paper and service to the community.

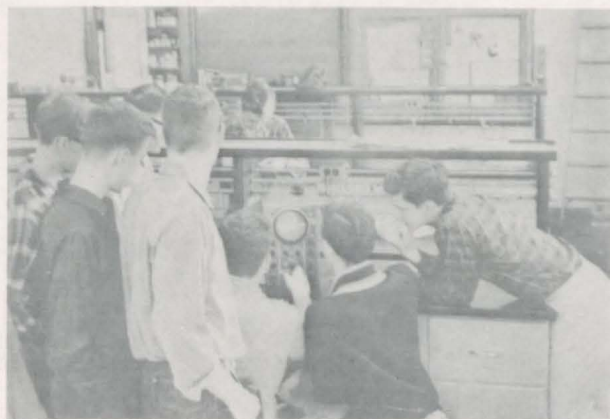

"Is it a message from Mars?"

The Raytown High Amateur Radio Club, a newly organized group of students, dedicated itself to promoting "The further understanding of, and interest in, electronics and amateur radio." Club activities included field days, speakers and films on amateur radio, and code practice sessions for those who had not yet obtained Federal amateur licenses. The club erected an antenna on top of the school and transmitted regularly on short wave.

RHS Hams Organize



FIRST ROW: Scott Kistler, Terry Holman, Jim Bowman, Mike Hallett. SECOND ROW: Larry Thomas, KNØEXD; Mr. Heath, Sponsor; Mel Hollander, KØTOF; Tom Moules. THIRD ROW: Robert Osborn, Vice-President; David Sweezy, President; Gene Bollin, KØUUV, Secretary-Treasurer.

Installation of new Dramatis Personae members was held three times during the year after the completion of each major production adding approximately forty members throughout the year.

Interesting programs planned by the program committee sparked the regular meetings of the club. The social committee functioned at installations and cast blasts.

Judy Hodge and Claudia Norris held cast parties at their homes after the Junior and Senior Plays. Plays produced during the year were "Diary of Anne Frank," "Ask Any Girl," and "Wizard of Oz."



Stage Crew relaxes after the play.

Drama Club Masquerades



BACK ROW: Dan Oberholtz, John Redford, Craig Walker, Doug Hall, Terry Holman, Michael Lollis, Max Keeler, John Helmuth, Dave Howe. SECOND ROW: Eileen Grist, Tommy Graf, Mary Ann Brauning, Mike Miller, Jerri Miller, Judy Mosiman, Molly Shirk, Mary Schmidt, Kathy McCarthy. THIRD ROW: Martha Mason, Carolyn Head, Carol Simcoe, Nancy Bondurant, Chuck Banks, Sharon Stephenson, Mrs. Nichols,

Sponsor. FOURTH ROW: Kay Ragsdale, Sharon McLaughlin, Lyn Rambo, Nancy Robertson, Sharyn Zahn, Jane McCoy, Mrs. Hood, Sponsor; Mrs. Lindberg, Sponsor. FIFTH ROW: Tamsie Kelley, Treasurer; Claudette Brewer, Secretary; Pat Hall. NOT PICTURED: Jim Beasley, Vice-President; Jim Flack, President.



BACK ROW: Wayne Mitchell, J. T. Battenburg, President; Bill Brost, Mike Lollis, Christopher Laning. SECOND ROW: Janet Maddux, Carolyn Head, Corresponding Secretary; Lois Cook, Treasurer; Martha Mason, Bob Luetkenhoelter. THIRD

ROW: Laurie Marchant, Jan McKinley, Darlene Jacobs, Sandra Hawkins, Secretary; Theresa Kimmi, Mrs. Nichols, Sponsor. NOT PICTURED: Anthony Carrolla, Vice-President.

Members Of Omelion Society Make Public Appearances



Mrs. Hood installs Sandra Hawkins, Anthony Carrolla, Theresa Kimmi, J. T. Battenburg, and Lois Cook as officers in the Omelion Society.

The Omelion Society, founded November, 1960, promotes interest in speech activities in the school and community. A group of advanced speech students formed the nucleus of the club. Membership was limited to those desiring to participate actively in speech activities. Members had to make not fewer than six public appearances during the year in contests, clubs, or civic organizations.



Library Line Up.

The purpose of the Library Club is to assist in library work and acquaint the students with functions and to improve its facilities. Activities of the club included a Christmas party held at the home of Carol Herman and a trip to the new Kansas City Public Library. This year, Patty Neece received the award which is given annually to the student librarian contributing most to the club.

Outstanding Librarian Receives Award



BACK ROW: Barbara Peery, Wendy Price, Terry Holman, Bob Sechrest, Jeanette Peery. SECOND ROW: Sandra Rader, Merrilyn Hartman, James Brown, Charlotte Tyson, Carol Mais. THIRD ROW: Carol Herman, Clara Clark, Judy Graves, Joan Wiel. FOURTH ROW: Bob Lindscun,

Asst. Treasurer; Pam Ledbetter, Sylvia McDonald, Patty Neece, Joanne Ireland, Norma Stinnett, Charles Talbott, Sergeant-at-Arms. FIFTH ROW: June Drake, President; Joyce Plank, Vice-President; Pat Erwin, Secretary; Joyce Lacy, Treasurer; Mrs. Turner, Sponsor.



BACK ROW: Marianne Schmitt, Billie Talbott, Joyce Wood, Joyce Lacy, Claudia Rose, SECOND ROW: Trudi Rogers, Nancy Bondurant, Grace Starke. THIRD ROW: Miss Mitchell, Sponsor; Sharyn Zahn, Vice-President; Nancy Lewis, Secretary-Treasurer; Nancy Jacks, President.

Art Club Tours Hallmark

Decorating the cafeteria for Halloween, Thanksgiving, Christmas, Valentine's Day, and Easter kept the Brush and Pallet Club busy this year. The club made a number of tours including Emery Byrd Thayer's advertising department, the Hallmark building, the Sexton Printing Company and the Kansas City Star advertising department. Socially, club members attended a Christmas party at Miss Packard's beautifully decorated home and a picnic held in the spring.



Nancy Jacks and Sharyn Zahn decorate for Valentine's Day.



BACK ROW: Mr. Shirley, Jim McKee, Bill Eubank, Joe Kasten, Craig Walker, Dan Oberholtz, Mr. Marsh.
 SECOND ROW: Grace Starke, Sec.; Judith Austin, Beverly Wilson, Pres.; Franki Riddle, Vice-Pres.; Ann Thompson, Treas.

Tri-Hi-Y Hi-Y Participate In Model U.N.



Craig Walker, Joe Kasten, Beverly Wilson, and Grace Starke work out a bill for the "UN."

The Tri-Hi-Y, Hi-Y Club, sponsored by the YMCA, strove to maintain and extend throughout the home, school, and community high standards of Christian character.

This club, while small in number, participated in a number of worth-while projects. Some of their projects this year included a Model United Nations, a Model Youth Government, a program in Jefferson City, the selling of mints, varied field trips, and interesting programs. These projects have helped members to grow in their appreciation and understanding of our state and community governments.

The members of the Teen Town Council met twice monthly every other Monday evening. Management of each Teen Town was the club's responsibility. Members admitted students, alumni, and visitors and played records for them. Some of the profits from the Teen Towns went to the other clubs of the high school. The Teen Town Council also sponsored the annual Basketball Homecoming Dance. This year the members appeared on Saturday TV Teen-Hop where they represented Raytown's student body.

Live bands such as the "Gentels" and the "Silvertones" played at special Teen Towns. Another feature this year was a costume dance when students came in Beatnik attire. At the end of the year, the club sponsored a Senior Dance in honor of the senior class.



The feminine side of Teen Town Council.

Teen Town Council Dances On TV Teen-Hop



BACK ROW: Tom Arni, John Munden, Bob Spradling, J. B. Shireman. SECOND ROW: Jerry Strother, Gary Smith, Terry Huston. THIRD ROW: Pam Henry, Gayle Arbuckle, Paula Harrison, Linda Schwark, Carol Lindhardt. FOURTH ROW: Earlynn McCullough, Sharon

Lawrenz, Janet King, Sharon Hunt. FIFTH ROW: Bernie Williams, Sergeant-at-Arms; Nanci Duchesne, Treasurer; Dave Kincade, President; Rita Earp, Secretary; Fred Harle, Vice-President.



BACK ROW: Dan Oberholtz, John Helmuth, Craig Walker, Joe Kasten, Jim Beamland, Wendall Cochran, Robert Lindwall, Gerald Antes, Roy Jared. SECOND ROW: Gary Kelso, Eileen Grist, Lois Tienken, Bond Faulwell, Charles Walthall, Kathy Withee, Emily Cox, Ellen Walker. THIRD ROW: Mary Ann Brauning, Lauralie Harriman, Franki Riddle, Sharon Nininger,

Cheryl Anderson, Deloris Lynch, Grace Starcke, Pat Ament, Martha Keeton. FOURTH ROW: Susan Zachman, Mary Schmidt, Elizabeth Mehl, Mary Eleanor Zachman, Barbara Smith, Marie Trum, Jo Ann Roe, Jeannine Taylor. FIFTH ROW: Ann Thompson, Historian; Jo Edwards, Treasurer; Nicos Tsemanis, President; Mike Schroer, Vice-President; Carolyn Head, Secretary.

Nicos Heads





BACK ROW: Gene Ray, Donald Stout, Gary Sutton, Keith McGranahan, Richard Brost, Bill Brost, Paul Happy, Robert Osborn, Mike Reveal. SECOND ROW: Kathy Kiniry, Lois Cook, Mary Jane Williams, Gail Pritchard, Willard Ward, Judy Sisson, Arthur Nickless, Scott Kistler, Stephen Massey. THIRD

ROW: Annette Shoemaker, Elizabeth Shippee, Sandy Hutsell, Sandra Lawhead, Beverly Wilson, Margaret Mehl, Carol Mengel, Martha Mason. FOURTH ROW: Joanie Erickson, Jane Edwards, Kerry Hill, Nancy Jo Lacy, Theresa Antes, Vicki Vaden, Jennifer Farrand, Judy Goodson.

International Relations Club

The International Relations Club became organized in the fall with ninety charter members. The purposes of the club were to become better acquainted with the problems that confront America as one of the leading nations of the world and to bring about better world understanding among the various nations. Foreign exchange students from the Kansas City area addressed the group. World travelers also presented programs using films to illustrate their travels. The foreign exchange student, Nicos Tsemanis, served as president.



"Well, these are the plans for our next meeting."

ACTIVITIES

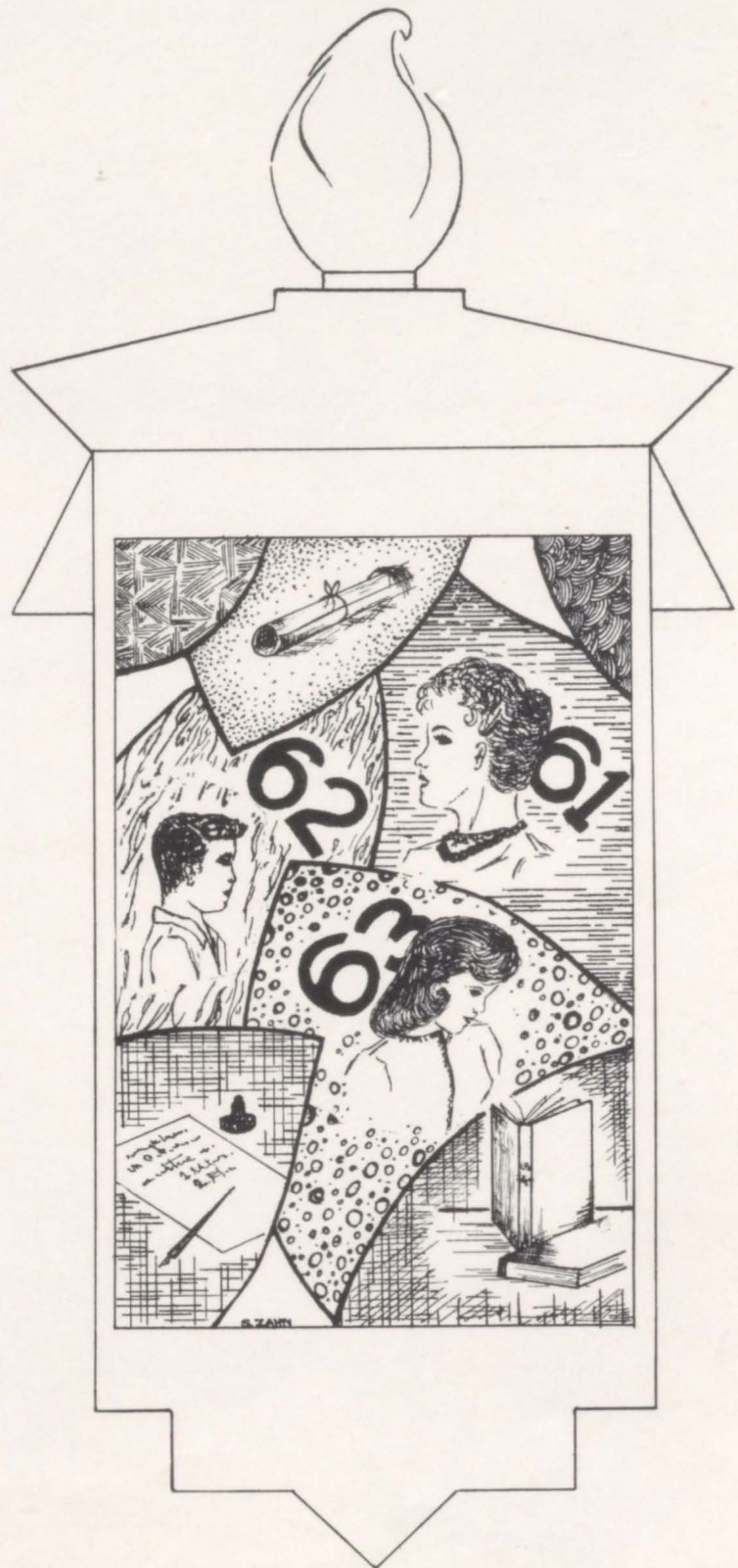



Janet King



Molly Shirk



Aona Fowler



Nanci Watts



The queen and her attendants: (from left to right) Nona Fowler, Nancy Watts, Janet King, Molly Shirk.



King Crowned Queen

To be crowned queen proved a surprising as well as an exciting experience for Miss Janet King, Homecoming Queen of the 1960 football season. This happy moment came at half time during the Springfield-Raytown game, when John Lyle, co-captain of the football team, succeeded in placing the crown on Janet's moving head. John was forced to assist at the coronation on crutches, due to an injury suffered during an earlier game.

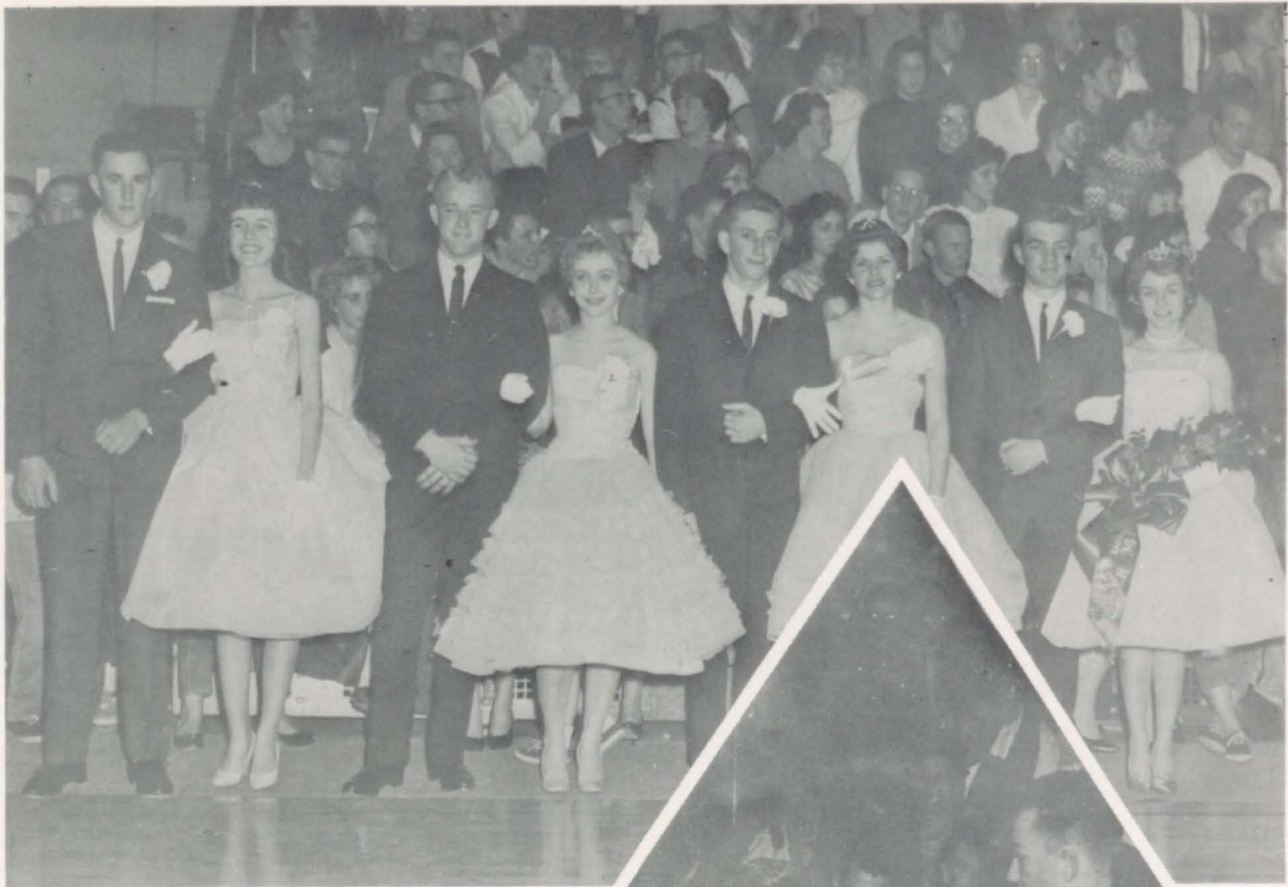

Homecoming Queen and attendants: Linda Brants, Carolyn Antrim, Pat Oliver, Kay Ragsdale.

Crown Brings Smiles



As the Pep Squad "Pompon Drill" knelt at attention, Kay Ragsdale was crowned Queen of the 1961 Basketball Homecoming. Bill Pollock, unable to play because of an injured knee, added a touch of tradition to the crowning by being in a condition similar to John Lyle's when he performed the honors at the Football crowning. Bill's efforts were appreciated though, as evidenced by Kay's smiles.



Linda Grant



Betty Oliver



Carolyn Autrim



Hay Ragndale



SNOBALL QUEEN....Karen Wright

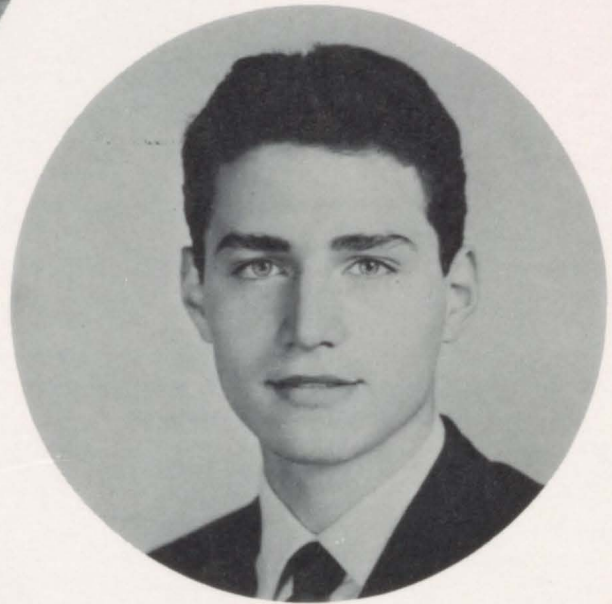

W.P.A. KING....Nicos Tsemanis



MISS SNEET-Y....Nancy Jacks



KEY CLUB QUEEN CANDIDATES: Left to Right: Jo Edwards, Sharon Pope, Kay Harris, Pat Hall, Sharon Stephenson.



PEP SQUAD QUEEN: Rosemary Licata



The cast sings "Chanukah."



"The Diary Of Anne Frank"

Mr. Frank	Max Keeler
Mrs. Frank	Claudette Brewer
Margot Frank	Carol Jo Weber
Anne Frank	Kathy McCarthy
Mr. Dussel	Mike Lollis
Miep	Pat Hall
Mr. VanDaan	Tom Graf
Mrs. VanDaan	Carol Simcoe
Peter VanDaan	Jim Beasley
Mr. Kraler	Don Stout

"In spite of everything I still believe people are really good at heart."



"...It's not me you're arguing with, it's Remington Rand, Univac...."

"Ask Any Girl"

Meg Wheeler	Kathy McCarthy
Mr. Wheeler	John Helmuth
Mrs. Wheeler	Lyn Rambo
Aunt Lettie	Nancy Robertson
Aunt Fern	Tamsie Kelly
Ada	Claudette Brewer
Lisa	Kay Ragsdale
Jeannie	Joyce Gentry
Ruby	Eileen Grist
Heidi	Sharon Stephenson
Alvin	Mike Lollis
Vince	Craig Walker
Terry	Kathy Cochran
Miles Daughton	Tom Plaskett
Evan Daughton	Jim Beasley
Jane	Lois Cook
Ellen	Jeannie George
Student Director	Carolyn Hudson



"...Why, you're just the girl I'm looking for."

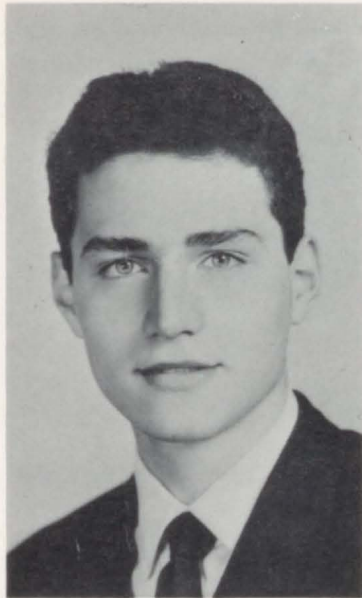

NICOS TSEMANIS

Nicos Views American Life

A year of living with an American family, of attending an American school, of sharing everyday's life with you, has passed. Now, as the time to say good-bye comes, I look back. America is a second home to me because I really got to know her through you.

It is hard to realize how wrong sometimes a person can be until he sees for himself. We in Greece usually think of America in terms of gangsters and Cadillacs. This year has taught me how wrong we are. When I return to Greece I will do my best to inform my people what you are really like, and I will be more than willing to defend your reputation when it is unfairly attacked.

I wish to thank you, my friends, for making possible my being one of you this year. You shall live on in my life. I hope my presence here has been of some benefit to you and I hope in the years to come, you and I can help to build world peace.

We are not going to promote any better world understanding just by reading about other countries. Instead, let us meet each other. At home we have often been badly hurt by the Turks; yet on my trip over to America, some of my best friends were from that country. Today, I no longer know what the word "enemy" means---Aren't we all basically the same?

American Students Abroad

Early in the fall of 1960, the juniors at Raytown High School, who were second-year language students, were asked if they would be interested in going abroad during the summer of 1961. This program is under the sponsorship of the American Field Service (AFS), which brings foreign students to the United States as well as sending American teen-agers abroad. Since Raytown had no representatives in foreign lands last year, interest this year was rather low. However, four candidates: June Owings, Ann Thompson, Scott Vorbeck, and Mary Jane Williams made application to the local committee. This committee, composed of administrators, teachers, students and laymen, interviewed the candidates and agreed to have them apply to the New York office.

The AFS office can place only as many American students as there are homes available in other countries. There are about 1,500 families who have agreed to house a foreign student this summer, compared to 970 last year. Eight thousand candidates were considered this year by the New York office which eliminated all but 2,500 in the first screening. On February 6, 1961, Raytown was notified that Ann Thompson and Mary Jane Williams had qualified as semifinalists.

From our fine relationships last year with Birthe Jacob of Germany and with Nicos Tsemanis of Greece this year, R.H.S. students learned that this program is a wonderful instrument in the establishment of better international understanding. It is especially hopeful that our own good will ambassadors can be sent forth this summer.



ANN THOMPSON



JUNE OWINGS

Exchange Candidates From Raytown

SCOTT VORBECK



MARY JANE WILLIAMS



**A
T
H
L
E
T
I
C
S**

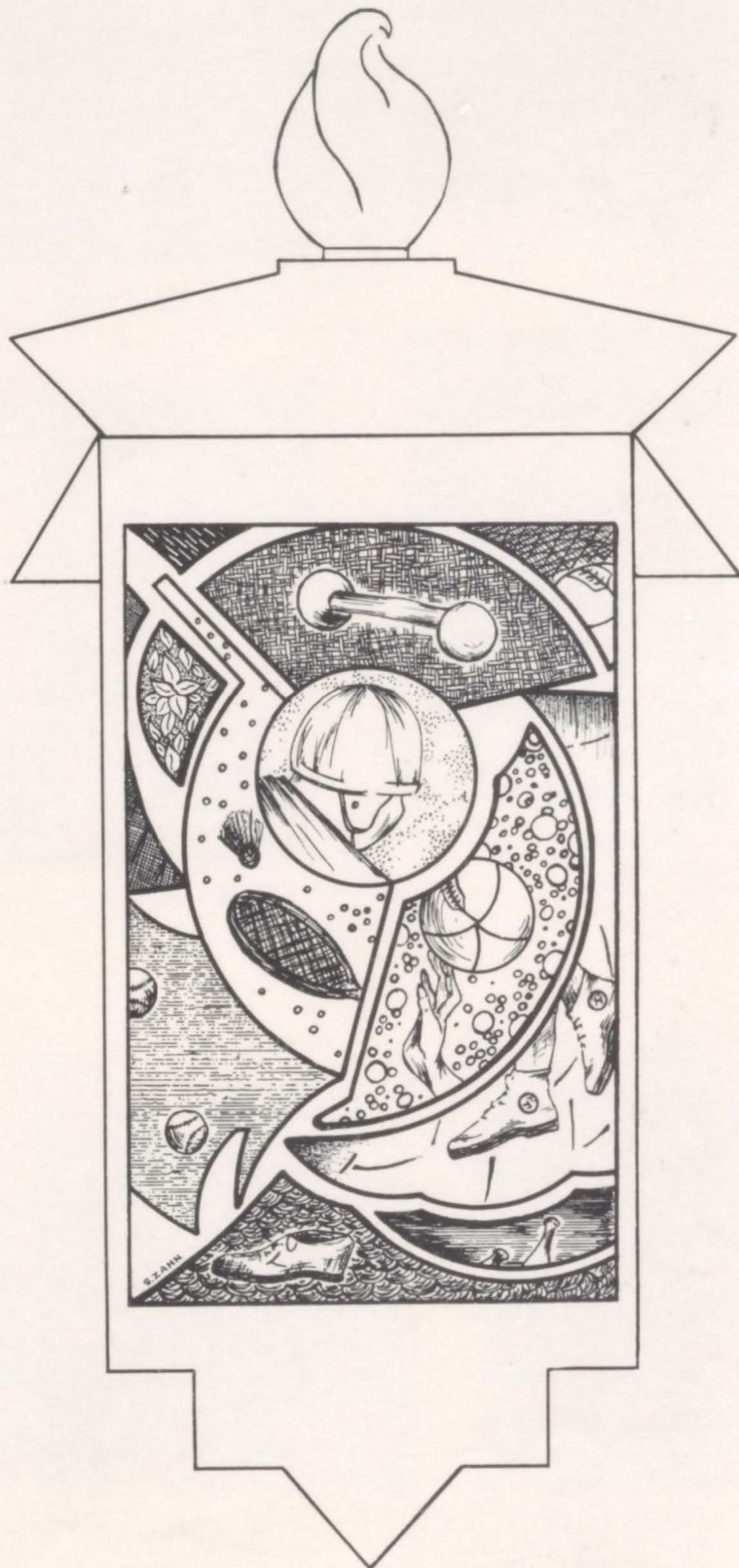



COACH CHITWOOD



COACH BEISSENHERZ



COACH THOMPSON

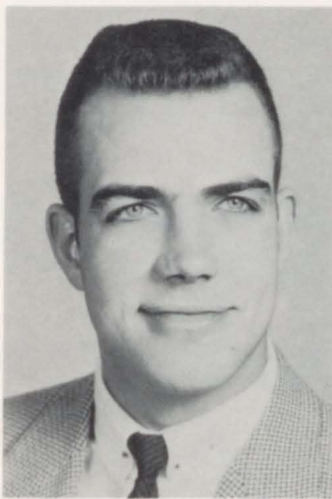

COACH MALONE



COACH COX



COACH BUTTERFIELD



RONNIE RODGERS,
Senior, Co-Captain,
Back, Lettered 3 years



BILL EARP,
Senior, Co-Captain,
Back, Lettered 3 years



JOHN LYLE,
Senior, Co-Captain,
Back, Lettered 3 years



JOHN HENSON,
Senior, End,
Lettered 1 year



GILBERT BURTON,
Senior, Tackle,
Lettered 2 years



CHARLES RENICK,
Senior, End,
Lettered 2 years.



CHARLIE BRUMFIELD,
Senior, End
Lettered 3 years

Jays Rank First In Greater K.C.

The Raytown Blue Jays opened their 1960 football season on September 10 with a 13-0 triumph over Northeast, and then defeated crafty Southeast 6-0. William Chrisman of Independence became the first to score against the Jays as they fought stubbornly to a 7-7 tie. Raytown's only setback came to the homecoming game when Springfield edged out a 13-12 triumph. De La Salle, despite a valiant effort, was defeated on their own field 26-19. Then undefeated Rockhurst met downfall at the hands of a determined Raytown defense, 14-0. Driving to Springfield, the Blue Jays avenged their earlier setback and spoiled the Bulldog's homecoming, 20-6. Back home the Jays outscored the high-rated Grandview, 39-12. And finally, in the last game of a most successful season, Raytown bested the North Kansas City Hornets, 21-12. The Blue Jays finished their 1960 season with a sparkling 8-1-1 record, and have been rated as the best football team in the Kansas City area.



DELBERT ROBERTS,
Senior, Back,
Lettered 2 years



GEORGE BAKER,
Senior, Back,
Lettered 1 year



BOB SPRADLING,
Senior, Back
Lettered 3 years



TED PAHL,
Senior, Center
Lettered 1 year



LARRY BAUCOM,
Senior, Guard,
Lettered 2 years



J. R. POPPLEWELL,
Senior, End,
Lettered 1 year



ERWIN MORRIS,
Senior, Tackle,
Lettered 1 year



DOUGLAS HOEPPNER,
Senior, Center,
Lettered 1 year



JERRY ALLEN,
Senior, Guard,
Lettered 1 year



BERNARD WILLIAMS,
Senior Guard,
Lettered 2 years



BACK ROW: Left to Right, Raymond Test, Mike Emerson, John Williams, Richard Crouch, Pat Keepses, Doug Hall, George Gibson. THIRD ROW: J. B. Shireman, John Henson, Charles Renick, Fred Harle, Alan Connole, Kerry Compton, Jack Baily. SECOND ROW: Erwin Morris, Ronnie Rodgers, Bob Lambrecht, Stan Stillwagon, Charlie Brumfield, Lowell Davis, Larry Pilkington. FIRST ROW: Ron Peters, Ronald Yelick, Ronnie Lockwood, Howard Fritz, Bob Spradling, Jerry Stanley, Bill Earp.



ALAN CONNOLES,
Senior, Guard,
Lettered 2 years



STAN STILLWAGON,
Senior, Tackle,
Lettered 1 year



RON PETERS,
Senior, End,
Lettered 1 year



GENE MAHAFFEY
Senior, Center,
Lettered 2 years



LARRY REESE,
Senior, Tackle,
Lettered 2 years



RAYMOND TEST,
Senior, End,
Lettered 1 year

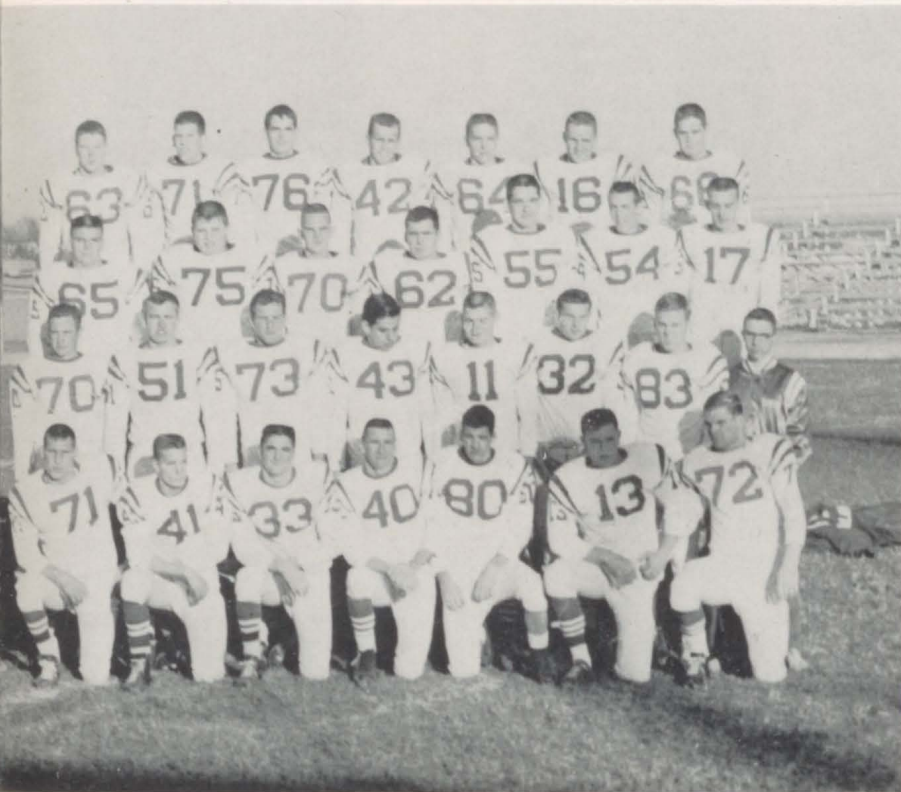

BACK ROW: Left to Right, Chris Shelton, Gary Sutton, Bruce Kohler, Larry Wilkins, Gene Sandifer, Bob Erwin, Paul Talley. THIRD ROW: Tom Otto, George Zvirgzdins, Doug Hoepner, Gilbert Burton, Tom Forshee, Steve Coleman, Bill Newland. SECOND ROW: Marvin Silvey, J. R. Popplewell, Larry Reese, George Baker, Larry Houk, Jim Julien, Ted Pahl, Lee Pargen. FRONT ROW: Jerry Allen, Bob Batman, Delbert Roberts, John Lyle, Gene Mahaffey, Bernard Williams, Larry Baucom.



JERRY STANLEY,
Junior, Back,
Lettered 2 years



PAUL TALLEY,
Junior, Tackle,
Lettered 1 year



MARVIN SILVEY,
Junior, Guard,
Lettered 1 year



JIM JULIEN,
Junior, Back,
Lettered 1 year



KERRY COMPTON,
Junior, Back,
Lettered 1 year



BOB LAMBRECHT,
Junior, Tackle,
Lettered 2 years



HOWARD FRITZ,
Junior, Back,
Lettered 2 years



LOWELL DAVIS,
Junior, Center,
Lettered 1 year



LARRY HOUK,
Junior, Center,
Lettered 1 year



TOM OTTO,
Junior, Guard,
Lettered 1 year



BOB BATMAN,
Junior, Back,
Lettered 2 years



RONALD LOCKWOOD,
Junior, Back,
Lettered 1 year



TOM FORSHEE,
Sophomore, Back,
Lettered 1 year



FRED HARLE,
Junior, Back,
Lettered 1 year



Sophomore Team

BACK ROW: Left to Right, Tom Forshee, Doug Madden, Dennis Cooley, Bob Williams, George Gibson, Jerry Bassett, Leland Johnson, Butch Cole, Karl Bertram, Randy Siesser, Judd Kirkham.
SECOND ROW: John Kelly, Richard Simpson, Tom Schuepbach, Jim Willis, Gary Lampton, Jerry Laughead, Tom Hopper, Charles

Payne, Mike Gant, Dave Graham, Charles Adams, Gary Huntsman, Cary Smith. FIRST ROW: Mickey Nelson, Richard Wurdack, Mike Barnes, Wayne Kimmi, Marv Allison, Jim Smith, Richard Griffin, Jim Hundley, Jim Dozier, Gene Ray, Gene Ogan, Bill Erwin, Bill Frost.

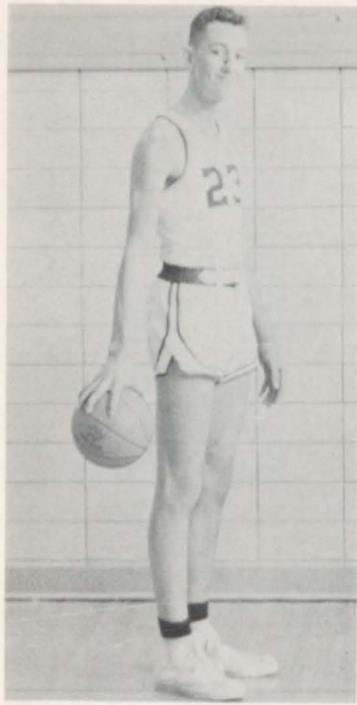

BILL POLOCK
Senior, 6'4"
Lettered 2 years



CHARLIE BRUMFIELD
Senior, 6'
Lettered 2 years

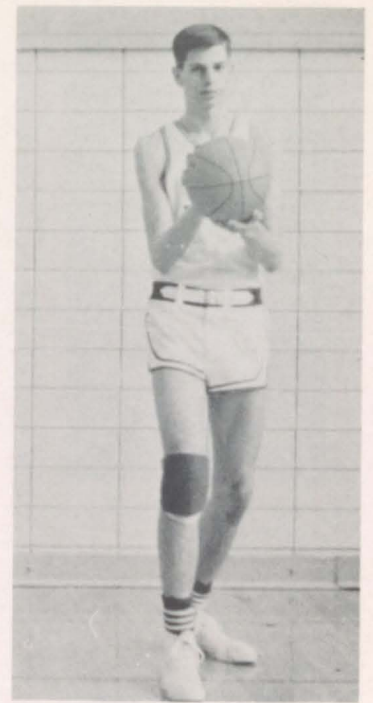

JIM EVERMONDE
Senior, 6'4"
Lettered 1 year



BOB SPRADLING
Senior, 5'11"
Lettered 3 years

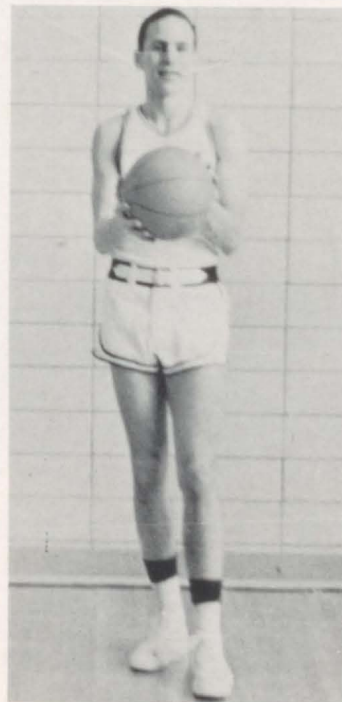

KERRY COMPTON
Junior, 5'9"
Lettered 1 year



GILBERT HUNDLEY
Junior, 6'
Lettered 1 year

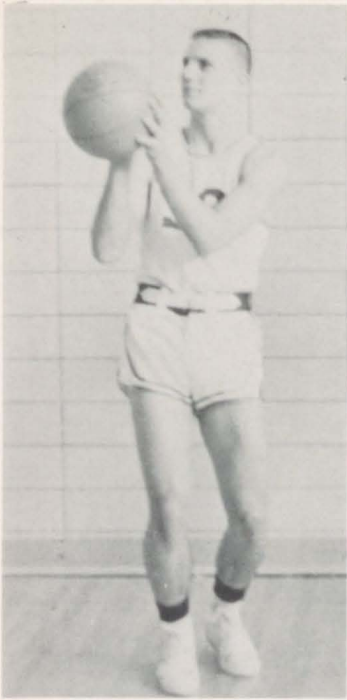

JERRY STANLEY
Junior, 5'8"
Lettered 2 years



STEVE OLSON
Junior, 5'9"
Lettered 1 year



JIM BROWN
Senior, 5'8"
Lettered 1 year

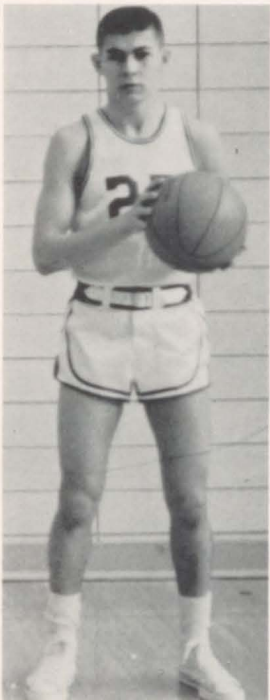

HOWARD FRITZ
Junior, 5'8"
Lettered 1 year

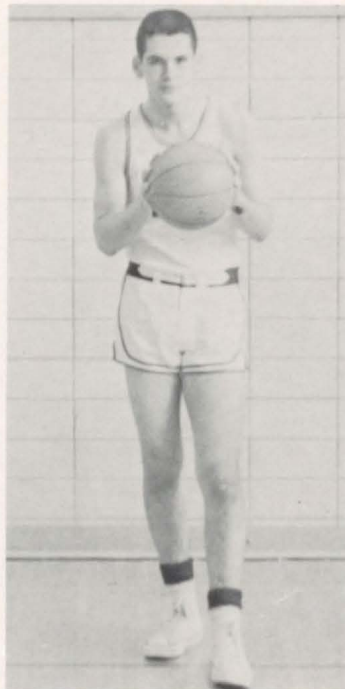

TOM FORSHEE
Sophomore, 6'2"
Lettered 1 year



MIKE FOOTE
Junior, 6'
Lettered 1 year

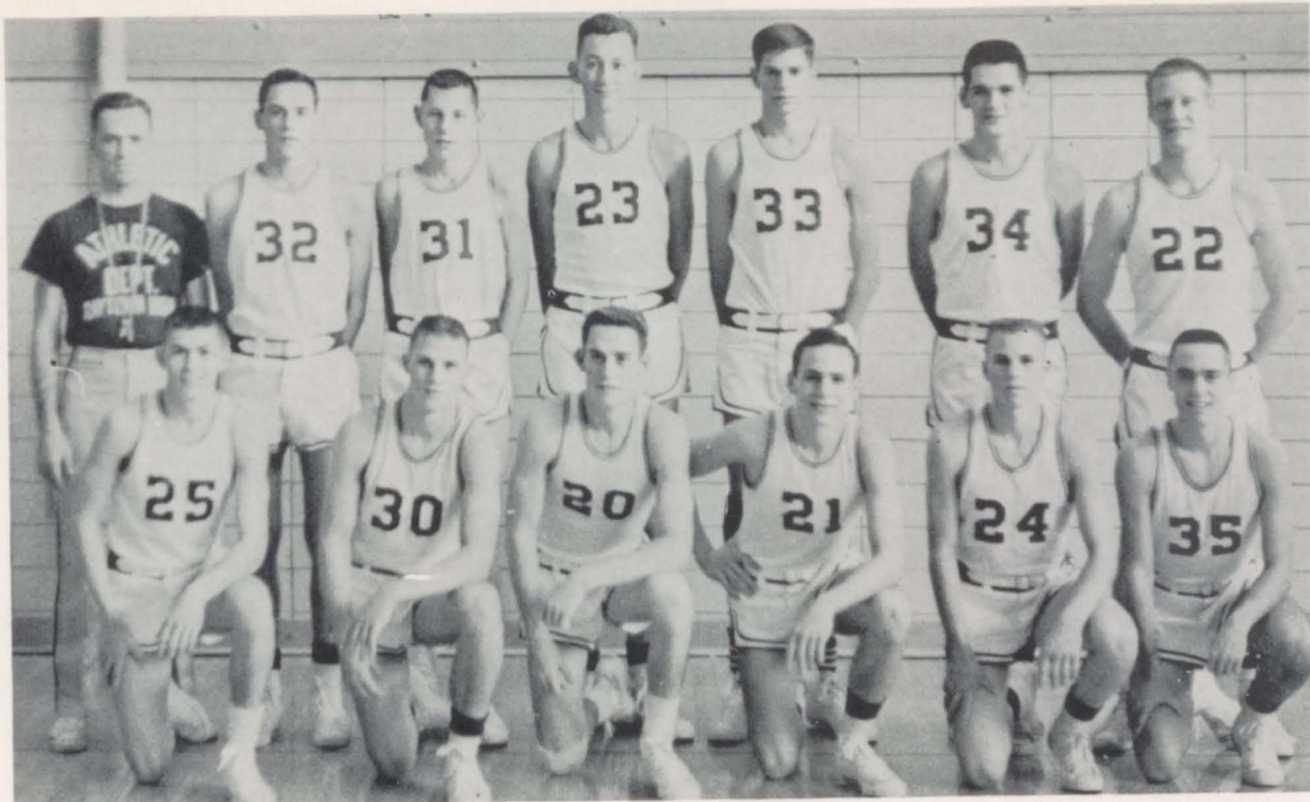

BACK ROW: Left to Right, Coach Beissenherz, Mike Foote, Gilbert Hundley, Bill Pollock, Jim Evermonde, Tom Forshee, Charlie Brumfield. FRONT ROW: Howard Fritz, Jerry

Stanley, Bob Spradling, Kerry Compton, Jim Brown, Steve Olson.

Blue Jays Win 16 Out Of 20 As Regular Season Ends

The Raytown Blue Jays opened their 1961 basketball season on the courts of the William Jewell Tourney in Liberty. By defeating Fort Osage and Lafayette, the Jays went into the finals but lost the title to Lillis. Raytown then bounced back to defeat East, Southwest, and Hogan. Then, in a frenzied clash with Shawnee Mission North, the Blue Jays won the desperate struggle for victory by one point in two overtimes. Excelsior Springs and North Kansas City were next to be rebuffed by the Raytown Cagers who went on to defeat Blue Springs, Northeast, Grandview, and Central, respectively. In the Blue Springs Tourney, the Jays extended their winning streak to thirteen by defeating Blue Springs and Liberty for the first place title. Raytown's winning streak ended, however, as Springfield Parkview outscored the Jays. As the season drew to a close, the Blue Jays routed Clinton, but lost the final games to Shawnee Mission East and William Chrisman.

The regionals remain to be played as the yearbook goes to press, and hopes are running high for state competition.



"B" Team

BACK ROW: Left to Right, Coach Thompson, Gary Gile, Jack Bozarth, Lowell Davis, Ronnie Bosler, Don Thompson, Toby Tennyson, Charles Payne. FRONT ROW: Fred Harle,

Terry Huston, Vernon Stump, John Scott, Bill Cottrell, Butch Cole.



Sophomore Team

BACK ROW: Left to Right, Coach Malone, George Gibson, Richard Brost, Stanley Werremeyer, Dale Kunz, Robert Morris, Randy Siesser, Paul Hunter. FRONT ROW: Jim

Robertson, Jim Smith, Jim Morales, Larry Hickman, Leland Johnson, Richard Fleming, Marvin Miller.



DELBERT ROBERTS
Senior
Relays



BILL EARP
Senior
100, 220, Relays



TY NEWBILL
Senior
100, 220, Relays



CHARLES RENICK
Senior
440, 880, Relays

Returning Track Lettermen



RON PETERS
Senior
Hurdles, Broad Jump



JERRY ALLEN
Senior
Low Hurdles



JOHN LYLE
Senior
440, Relays



BACK ROW: Left to Right, Mike Gepsum, J. B. Shireman, Ty Newbill, Richard Crouch, Wayne Kimmi, Gary Hartz, Gary Lester, Mike Conway, Bill Brinton, John Lyle, Delbert Roberts, Larry Kennedy, Bill Earp, Jerry Allen, Larry Kennedy, Jeff McCullough. SECOND ROW: Nicos Tsemanis, J. T. Battenberg, Bob Lambrecht, George Zvirgzdins, Bob McDaniels, Bill Erwin, Ronnie Rodgers,

John Henson, John Springer, Gerald Ludlow, Stan Stillwagon, Tom Grube, Ron Peters, Paul Willsey, Bill Newland. FIRST ROW: Mike Barnes, Ricky Kuehn, Dennis Herman, Rick Williamson, Richard Vance, Bill Ashley, George Baker, Terry Wagner, Bill Schupert, Gary Sutton, Doug Morrison, Charles Renick, Ronald Lau, John Acker, Gene Sandifer.

Track Schedule

March	25	State Indoor Meet	At Columbia
April	7	North Kansas City	Here
April	11	Southeast Relays	Southeast
April	14	Missouri Valley Invitational	At Missouri Valley
April	18	William Chrisman	There
April	21	William Jewell Relays	At William Jewell
April	25	Rockhurst	Here
April	28	East Relays	East
May	2	Clinton Relays	At Clinton
May	5	St. Joseph Relays	At St. Joseph
May	13	District Meet	
May	19, 20	State Outdoor	



BACK ROW: Left to Right, Tom Grube, Paul Willsey, Jim Evermonde, Bob McDaniels, Bill Ashley. FRONT ROW: Ronnie Bosler, Steve Olson, Vernon Stump, Bill Brinton, Bill Schupert.

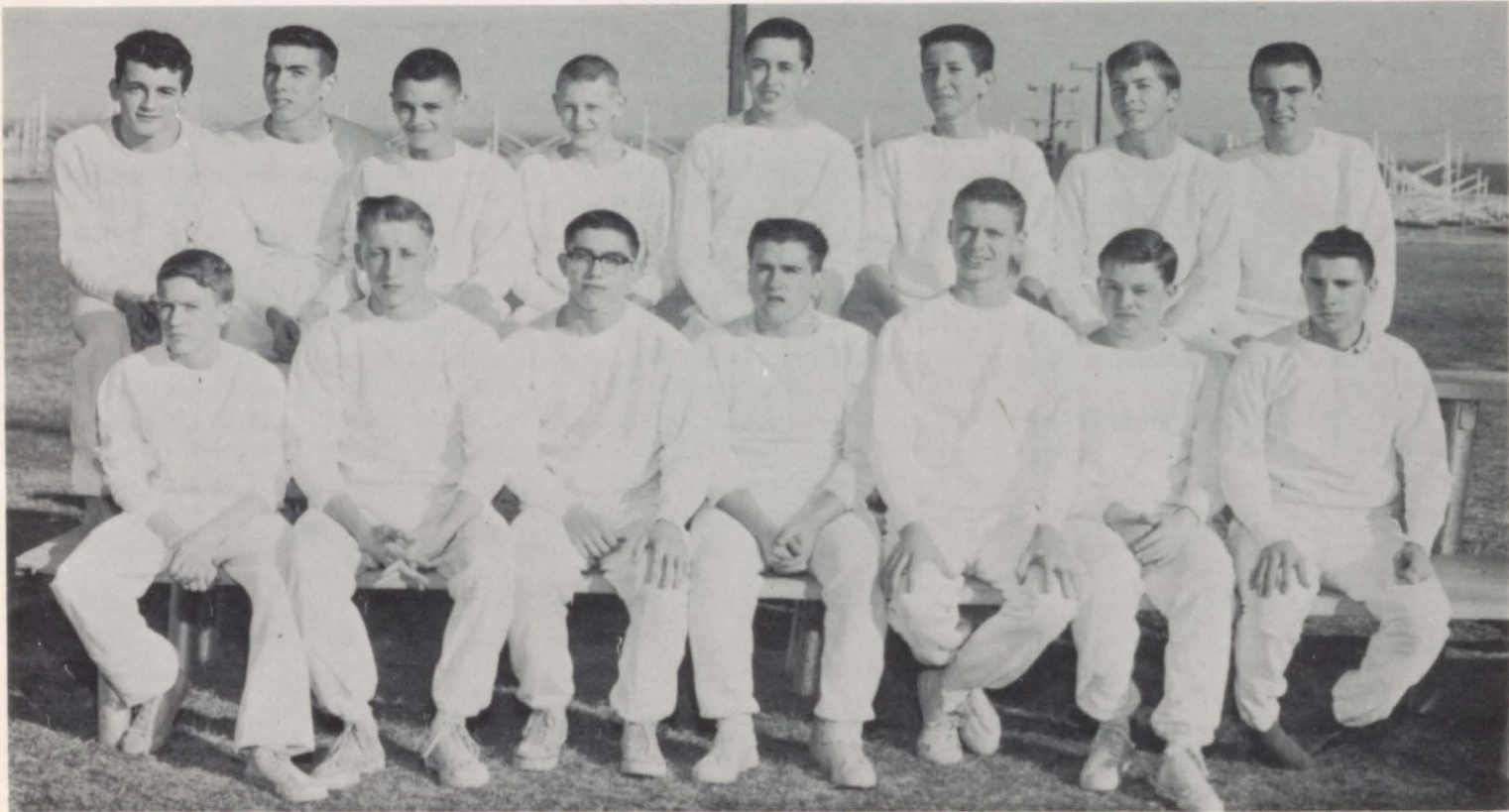

TOP ROW: Left to Right, Richard Wurdack, Rick Williamson, Jim Albin, Joe Austin, Jim Hundley, Curtis Staggs, Jon Stolke, Jeff McCullough. BOTTOM ROW: Dave Walsh, Ron Smith, Jerry

Laughead, Butch Sweezer, Weldon German, Rick Money, Lee Pargen.

Cross Country Team

In its second year at Raytown, the cross-country team has been very successful. The team placed second in the district meet, second in Kansas City University Invitational Meet, and ninth in the state competition.

Tennis and Golf Teams

This year, although the yearbook goes to press before photos are available, Raytown High is planning a tennis team which will be ready for scheduling in April. The coaches of the Athletic Department have expressed their hope for a large turnout and a successful season.

The golf team, also to be scheduled for April, is expected to be a success. The golf team has been slated to play Ruskin, Central, Northeast, Southeast, Southwest, William Chrisman, and a district meet.

Wrestling Team

This year wrestling has made its debut as a regular activity at Raytown. The wrestling team has participated in three matches. In the district meet at William Jewell, Ricky Williamson, sophomore, rated second in his weight class; junior Ronnie Smith rated third in his class, and sophomore Rick Wurdack took fourth among his competitors.



EDITOR
Mary Eleanor Zachman



A good typist and lots of glue.



Too much paper work and not enough chairs



Masculine minds try identifying pictures.



BUSINESS MANAGER
Margaret Mehl



SPONSOR
Mrs. Wiggins



Art Editor and assistants "keep calm" while drawing division pages.

Ramizzou hopes you have enjoyed this, your 1961 Ramizzou

E56002



TOP ROW: Bond Faulwell, Wayne Mitchell, Joe Gentili, Ron Brockman, Dan Oberholtz, Gary Kelso. SECOND ROW: Mary Eleanor Zachman, Karen Dickstein, Dianne Sewell, Sharyn

Zahn, Susan Zachman, Trudi Rogers. THIRD ROW: Margaret Mehl, Lois Cook, Sue Mastin, Arlene Edwards, Carolyn Head, Pam Riegel.



Lithographed & Bound by
WALSWORTH
Marceline, Mo., U. S. A.

