

RAYTOWN



HS

RAMIZZOU

1960

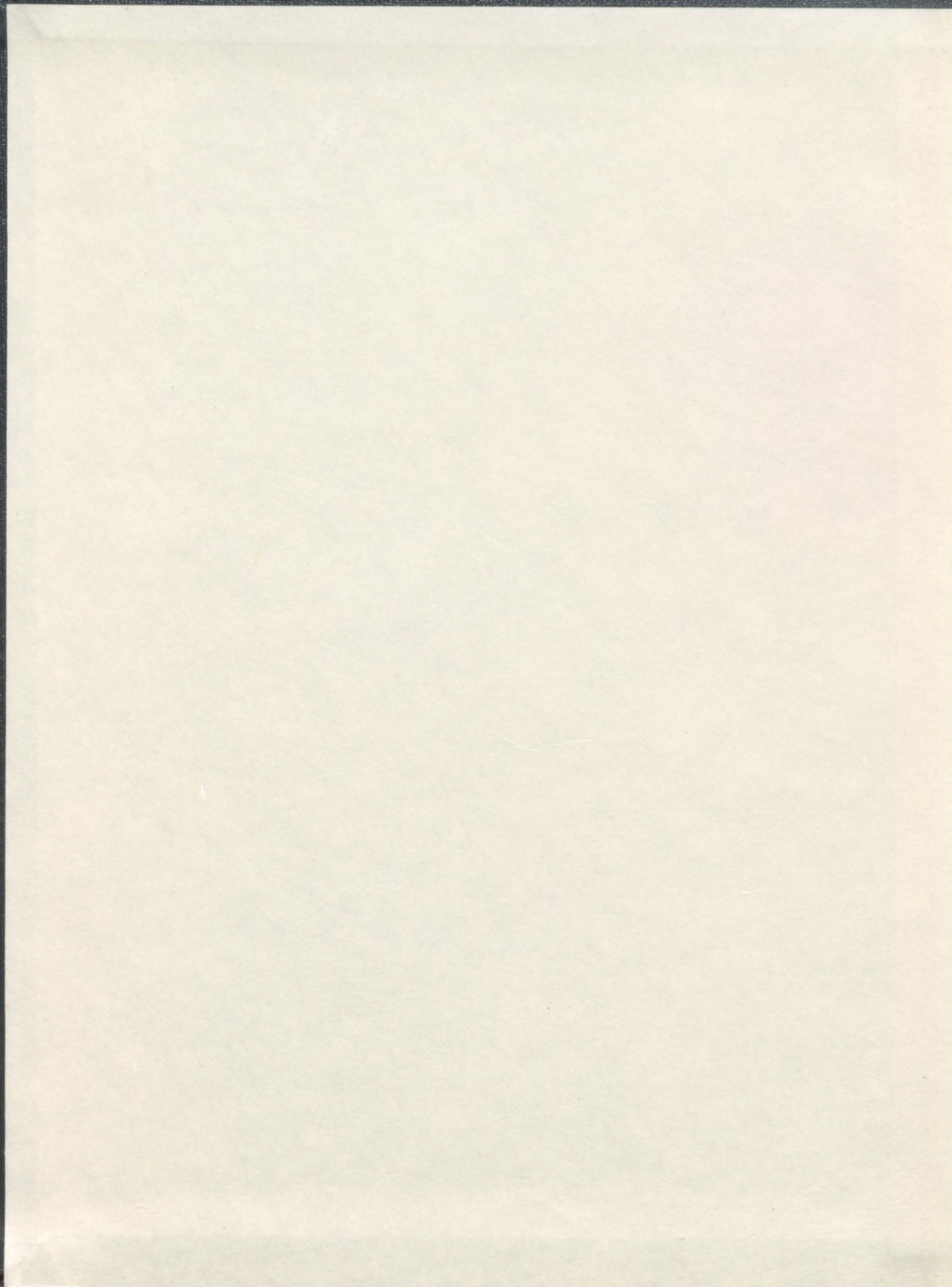

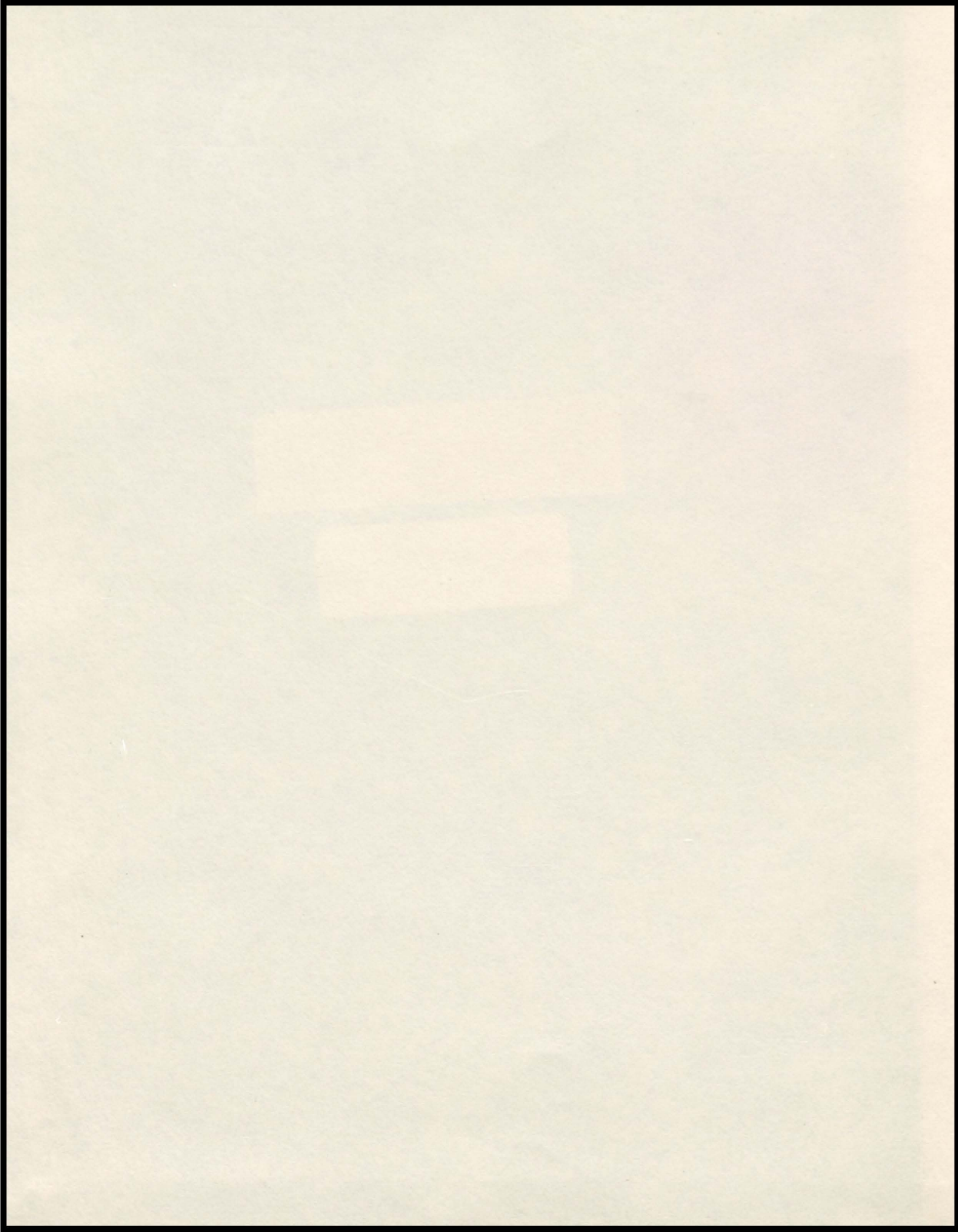

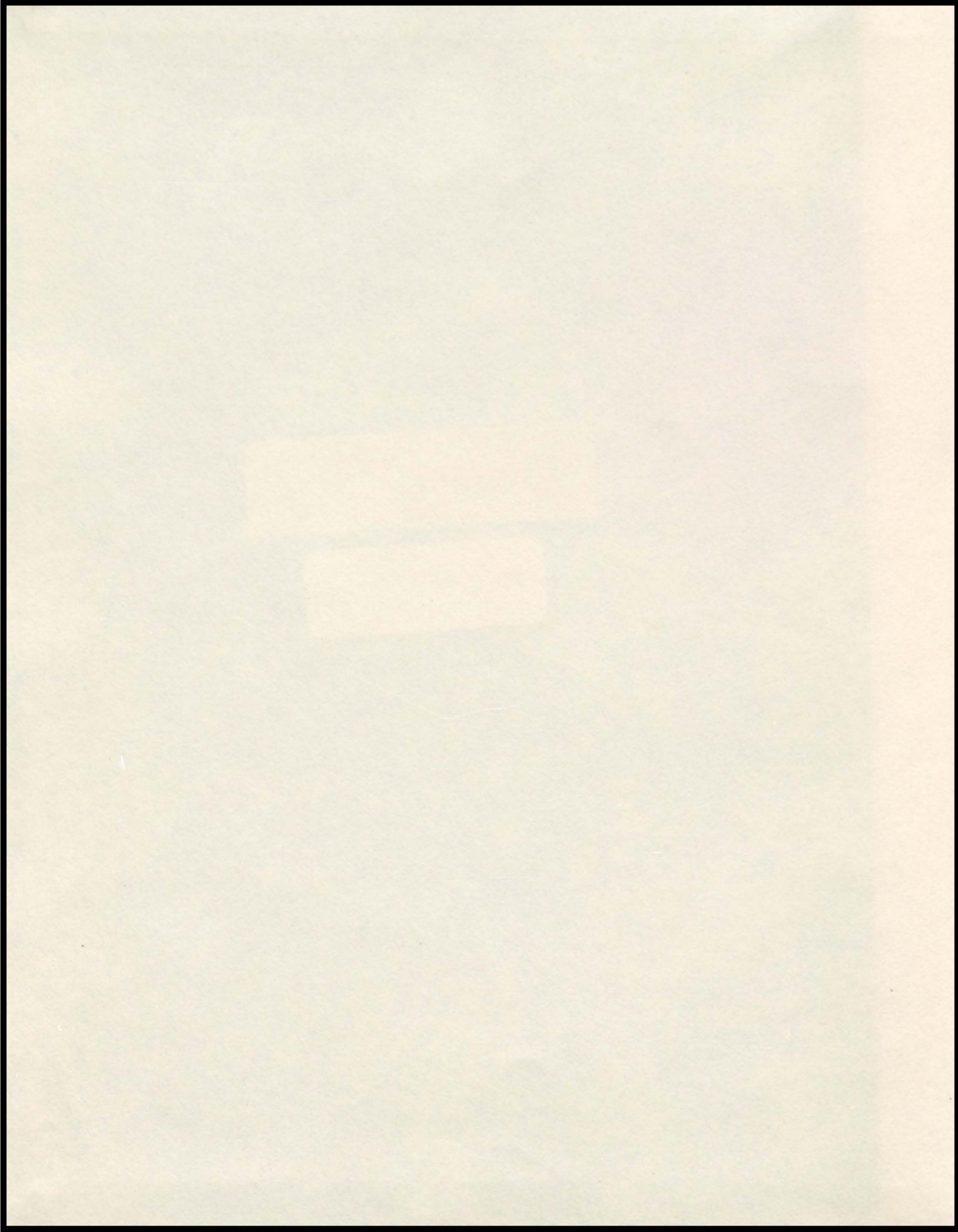

The 1960

Ramizzou

Published by

the

Ramizzou Staff

RAYTOWN HIGH SCHOOL

Raytown, Missouri

Table of Contents

Administration and Faculty

Organizations

Activities

Sports

Students

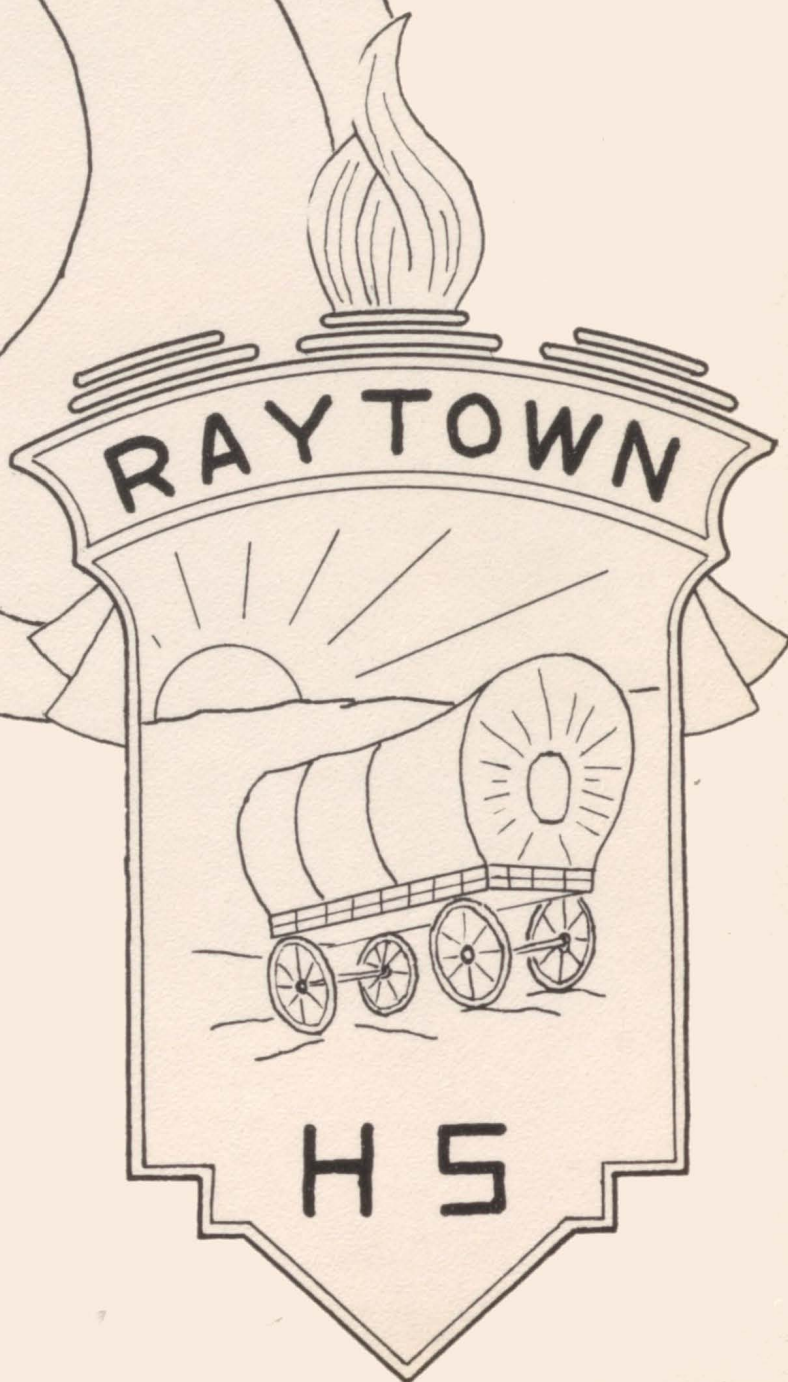



ADMINISTRATION

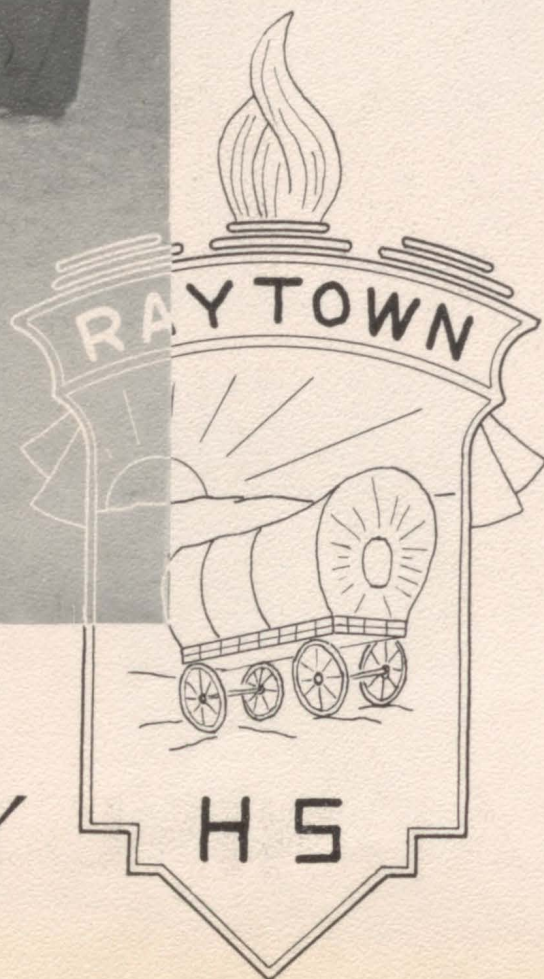
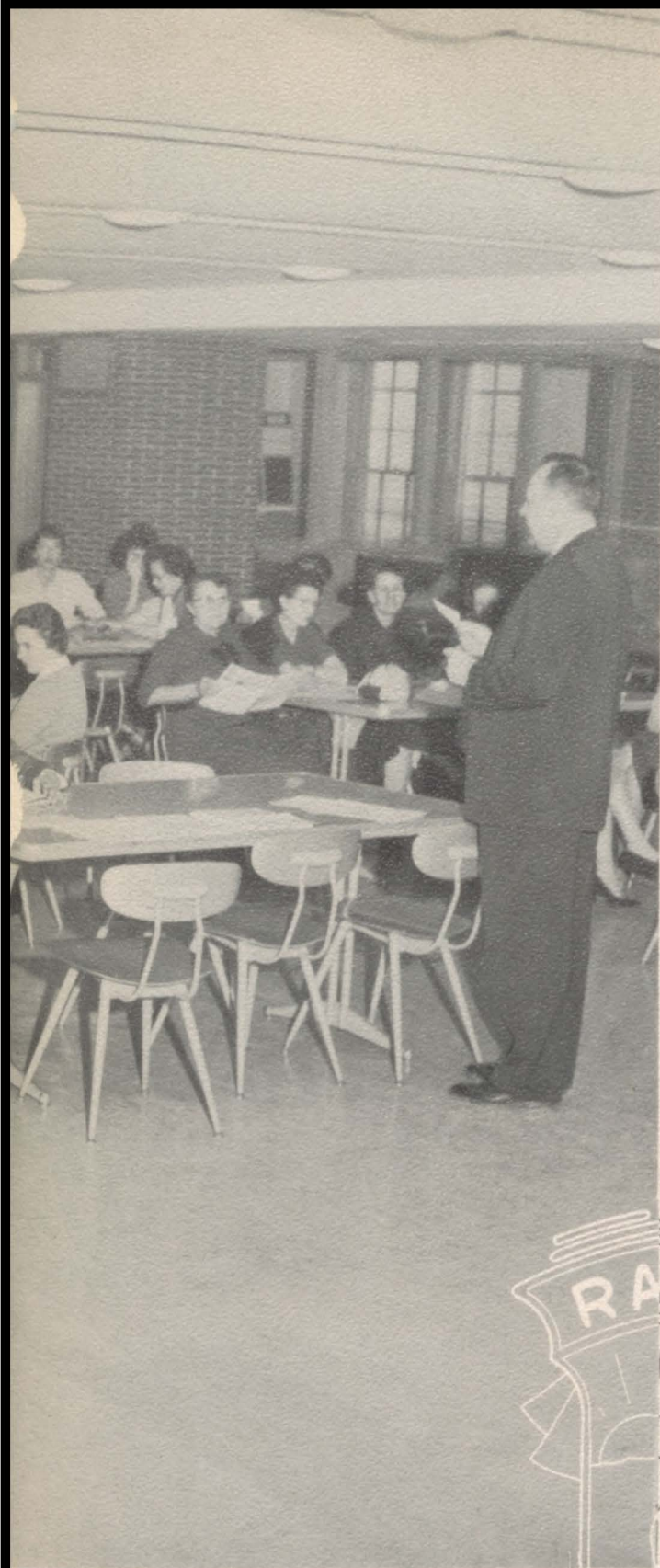

FACULTY

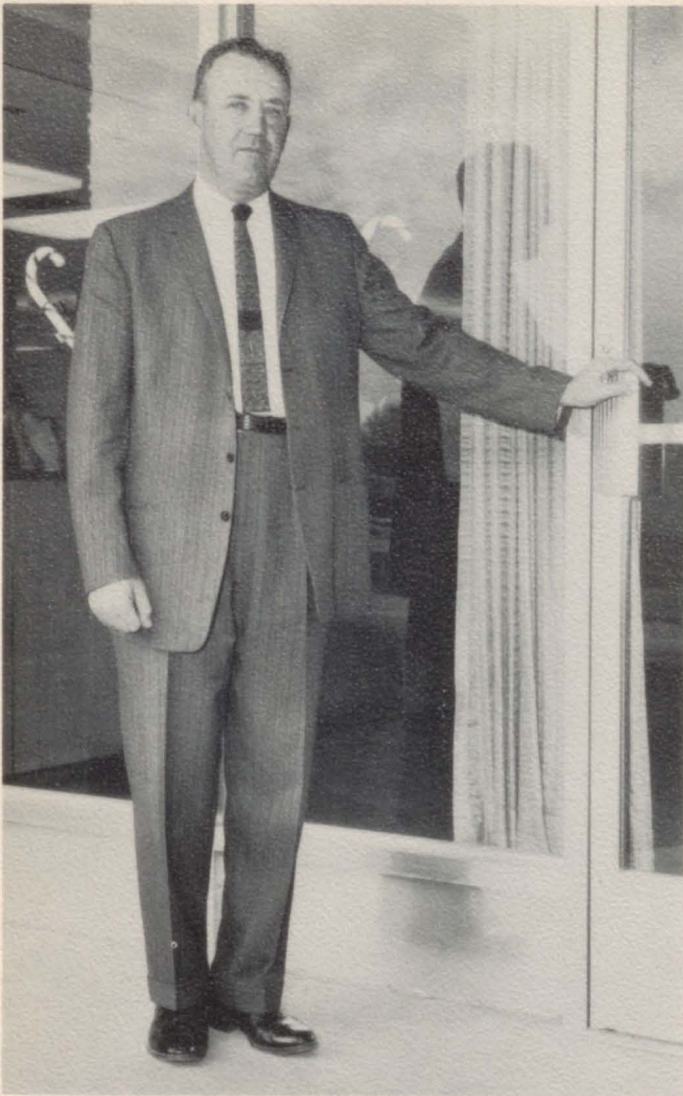

JOE HERNDON
Superintendent
B.S. - CMSC
M.A. - MU



ROBERT H. CLARK
Assistant Superintendent
B.S. Ed. & M.S. Ed. -
CMSC

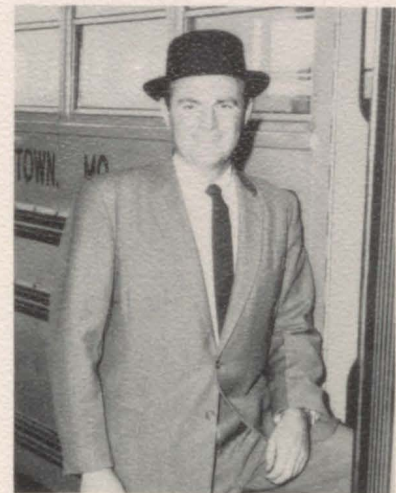

RALPH L. MARTIN
Assistant to Superintendent
B.S. Ed. & M.S. Ed. - CMSC

Administrative Personnel Keep

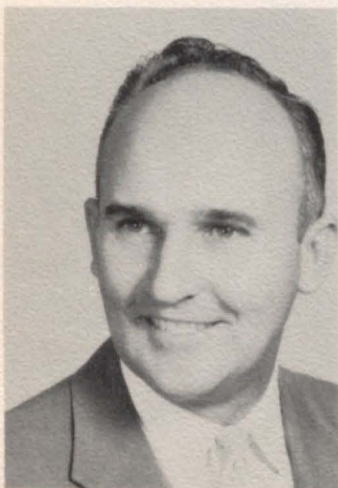

JOE EDWARDS
Curriculum Coordinator
B.S. Ed. - SMS at
Cape Girardeau
M. Ed. - MU



MRS. ESTER LEE
SUTHERLAND
Secretary



MRS. DOROTHY FALLIN
Secretary

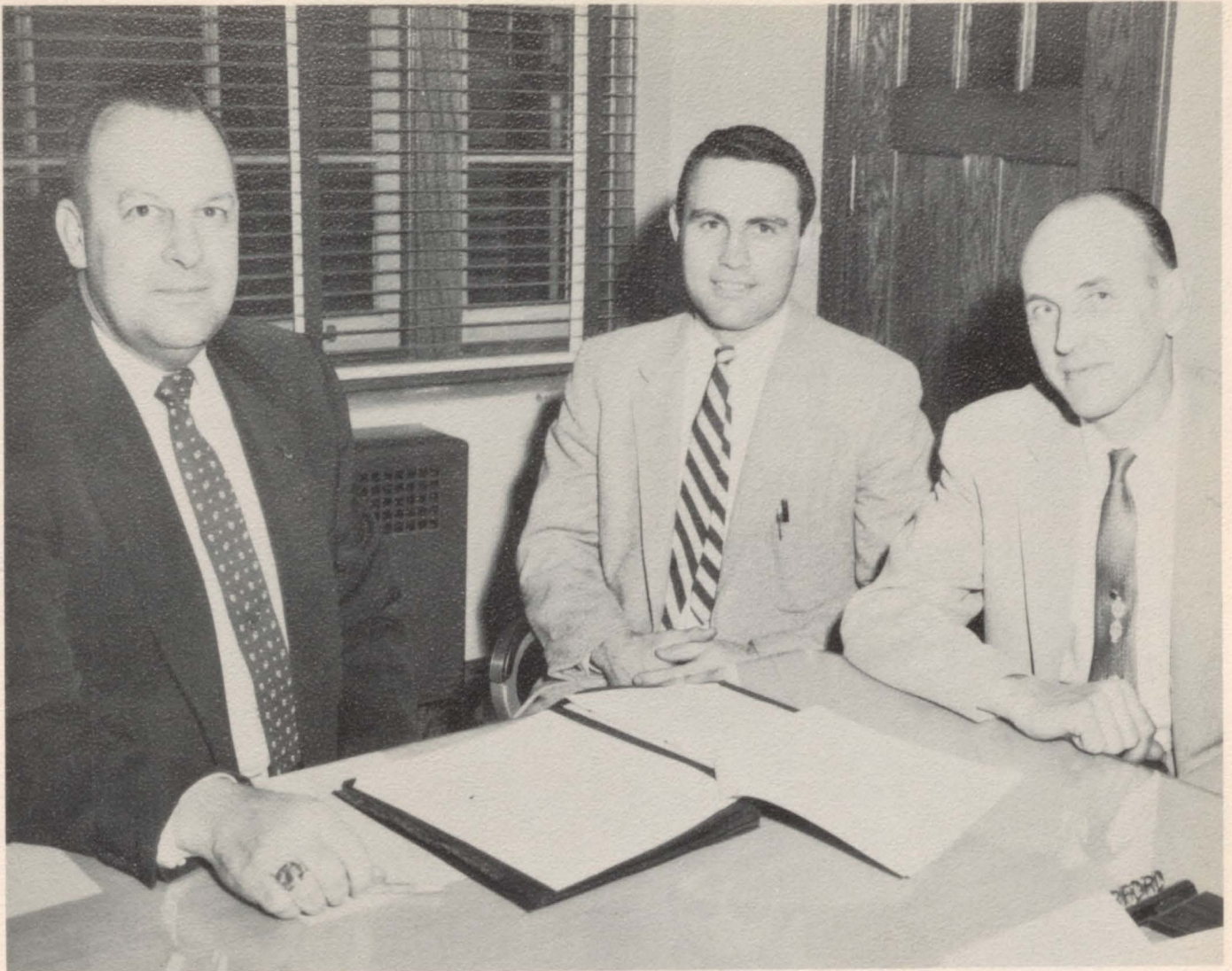

W. J. WARFORD
Principal
B.S. Ed. & M.A. Ed. - NMS at
Kirksville

JAMES O. MARKLAND
Assistant Principal
B.S. Ed. - Mo. Valley
M.S. Ed. - CMSC

NEAL F. HANKS
Assistant Principal
B.S. Ed. & M.S. Ed. - CMSC

Pace With School Growth



MRS. NADINE PAGE
Secretary



MRS. NEVELLE HECKMAN
Secretary



MRS. FAYE HELLMAN
Secretary



WALTER BRACKMANN
Heating Engineer
Sinclair Coal Company



GARY COLLINS
Internal Audit Manager
Western Auto Supply Co.



HOLMES GREEN, JR.
Attorney at Law



ARTHUR LOWELL
President of
Brown-White-Lowell
Press, Inc.

Occupations Of Board Members Vary



WALTER RENICK
Owner of
Renick Flowers, Inc.



JIM SHIRK
Wage and Salary Administrator
Western Auto Supply Co.



VICTOR WEBER
Secretary to the Board



TED M. CHITTWOOD
B.S. - Mo. Valley
M.S. - W. Va. U.



JANET GORHAM
B.S. Ed. - SMS at
Springfield

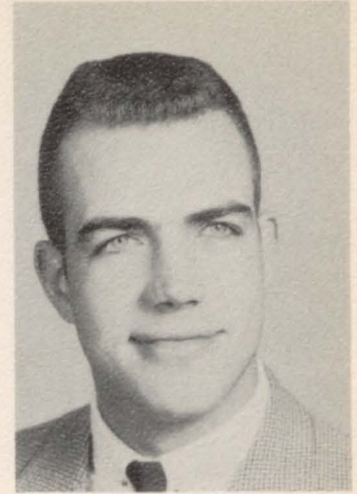

GUY L. MALONE
B.S. Ed. - Mo. Valley



Keep those knees straight and stretch!



R. MURLEAN SIMMONS
B.S. Ed. - KSC at
Pittsburg, Kan.

Physical Health Is Necessary



CLYDE THOMPSON
B.S. Ed. - CMSC



LOIS WALDON
B.S. Ed. - CMSC



EDITH M. FREUND
B.S. - N.Y.U.
M.A. - Columbia U.



LEANN FLETCHER
B.S. Ed. - CMSC



ALICE W. GIVEN
B.S. - PSC at
Clarion, Penn.



DOROTHY HENDRY
B.S. Ed. & A.B. - CMSC
M.A. - Columbia U.

Communication Is



MARY LORRAINE
THOMAS
B.S. Ed. - CMSC



ZEDA W. HUNTER
B.S. Ed. & M. Ed. -
CMSC

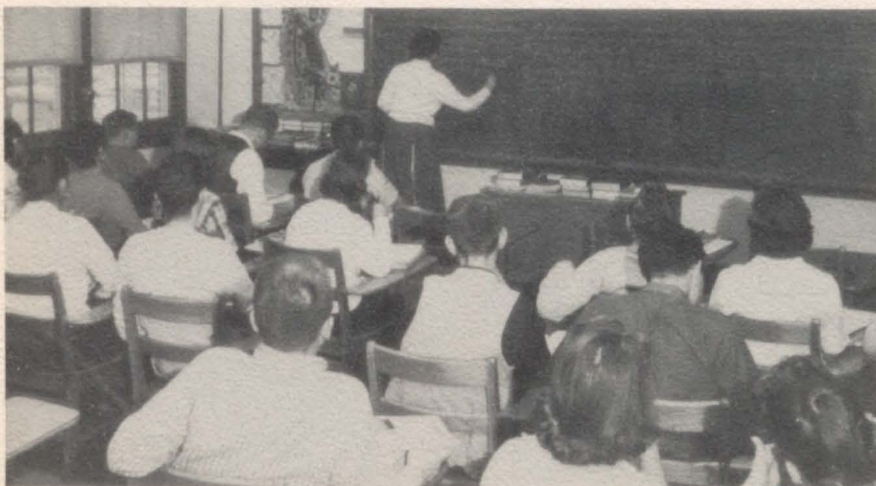

Pesky prepositions prove troublesome.



EMMA KRUMSIEK
B.S. Ed. - CMSC
M.A. - MU

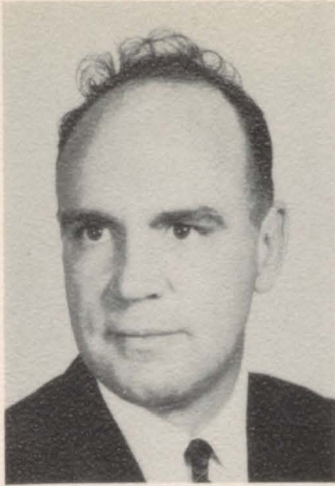

ROBERT MCGHEE
B.S. Ed. - Mo. Valley
M.S. Ed. -
Northwestern U.



CAROL SUE OBERZAN
B.A. - Colo. U.



CHARLENE SPRINGGATE
B.A. & M.S. Ed. Ark. U.

Vital To Success



CHESTER L. LANDES
B.S. Ed. - CMSC

Identifying herself as "one of the few native Kansas Citians," Lois Cook, journalism and English III teacher, is the word-minded advisor of RAYFLECTOR.

A journalism graduate of the University of Missouri, Mrs. Cook has also been a copy writer for an advertising agency. When her children were pre-school age, she combined homemaking with free-lance writing. She has sold radio commercials, short stories, and features. As a contest fan, she won a new car, first prize in a 1951 writing competition.



LOIS E. COOK
B.J. - MU



LORENE NICHOLS
A.B. - U of KC



BEVERLY SHORT
B.S. Ed. - CMSC



JAMES R. MILLER
B.S. Ed. & M.S. Ed.
CMSC



MARVEL M. BURCH
B.S. Ed. - CMSC



CLARENCE M. COX
B.A. - William Jewell

Red tape and stiff competition are the only obstacles standing between Japan and Jim Miller and his family. Mr. Miller would like to go to Japan in the next few years to teach American children in our military installations there. Also, the trip would allow Mrs. Miller, who is from Japan, to see her parents again. Upon the termination of a term in Japan, Mr. Miller would like to resume teaching in Raytown.

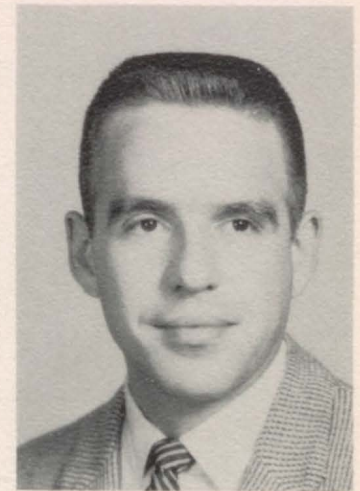

LARRY D. FOLKINS
B.S. Ed. - SMS at
Springfield

Here The Sequence Of Events

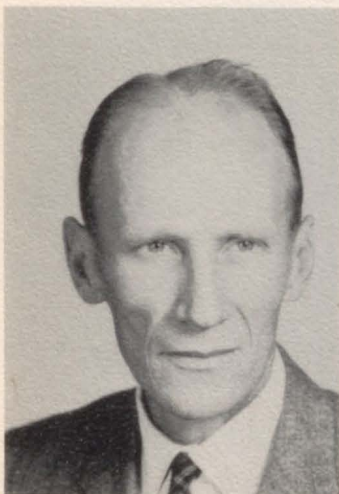

WARREN D. HAXTON
B.S. - KSC at
Fort Hays, Kan.
M.A. - Colo. U.

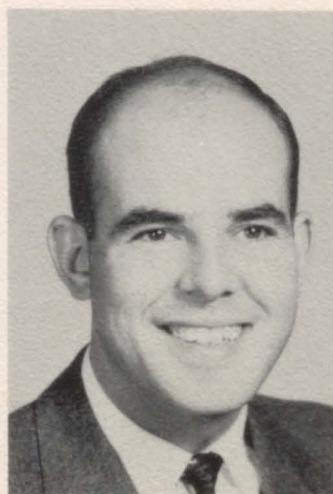

RICHARD J. HILL
B.S. Ed. - KSC at
Pittsburg, Kan.



FRED A. LAMPE
B.S. Ed. - CMSC

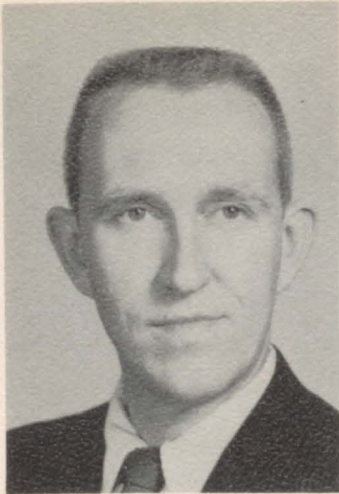

A. R. LONGWELL
B.S. Ed. - CMSC



JOHN R. PARKER
A.B. - MU



MICHAEL C. WATERS
B.S. - KSC at
Pittsburg, Kan.
M.S. - CMSC



ROBERT C. SCHUPP
B.S. Ed. - SMS at
Cape Girardeau
M. Mus. Ed. - MU



GEORGE E. PETRIE, III
B.Mus. Ed. - CMSC

And Rhythm Are Studied



"And if you have written it correctly, it will harmonize."



CARROLL C. LEWIS
B.S. Ed. - SMS at
Springfield
M. Mus. - USC at
L.A., Calif.



MARK K. VAN ZANT
B.S. - MU



JIM BELSHE
B.S. Ed. & M.S. Ed.
CMSC



MARY HELEN TURNER
B.S. Ed. - CMSC

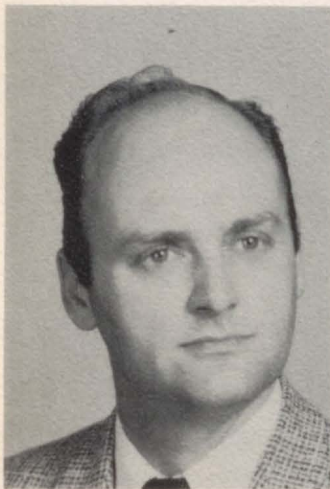

RICHARD W. HAHN
B.S. - CMSC

Bacon strips for book marks! That is a standard joke among librarians, says Mary Helen Turner. She hasn't found a strip of bacon yet, but books have been turned in with hairpins, canceled checks, and girls' love notes left in them. Those love notes were the most interesting.

Mrs. Turner served as librarian at Windsor and Liberty before coming here. After three years here, she is sure that Raytown High and its students are by far the nicest.

Practical Courses Prepare



"When that needle points to 'E,' it means that you're out of gas."



LUCILLE BREWER
B.S. Ed. - CMSC



DOROTHY BURBRIDGE
B.S. Ed. - CMSC



TERESA F. CRABTREE
B.S. Ed. - CMSC



NANCY HITE
B.S. - CMSC



MILDRED HORN
B.S. Ed. - CMSC



"Dear Mr. Smith: In regard to your order for three and one-half pair of skates..."

Students For The Future



INEZ HUDSON
B.S. Ed. - SMS at
Springfield



VAN SIGMAN
B.S. Ed. - Mo. Valley
M.S. Ed. - CMSC



MARY ELIZABETH SPIDLE
B.S. - CMSC



Fashions are in the making as girls plan for departmental show.



ROGER J. DALDRUP
A.B. - Rockhurst
M.S. Ed. - CMSC

Our Teachers And



ESTHER K. GROVER
B.S. Ed. - CMSC
M. Ed. - MU



MARTHA A. SCHUPP
B.S. - MSC at East
Lansing, Mich.
M. Ed. - MU



DOROTHY L. MITCHELL
B.S. - KSC at
Pittsburg, Kan.
M.A. - CSC at
Greeley, Colo.



ESTHER R. PACKARD
B.S. - KSC at Pittsburg,
Kan.
M.A. - CSC at Greeley,
Colo.



FRANCES E. SEAY
Nurse

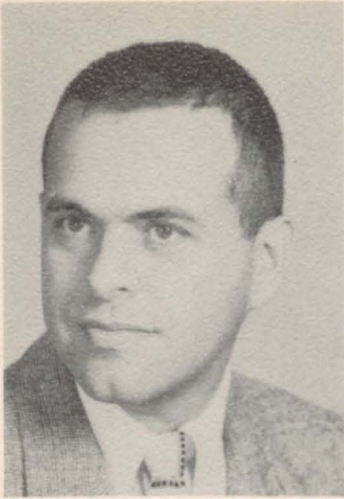

ROBERT E. SHEPHERD
A.B. - Baker U
M.A. - U of KC



RICHARD BEISSENHERZ
B.S. Ed. - Mo. Valley



ANNA L. LARSEN
B.S. Ed. - CMSC
M.A. - MU

Counselors Direct Our Courses



RUTH H. FEGERT
B.S. & B.S. Ed. - CMSC

Whether it's Latin, Spanish or English, Mrs. Fegert likes to teach it. Since Ruth Fegert came to Raytown several years ago, her duties have been many. She has taught those three languages, sponsored the Spanish Club, and until two years ago, was the Latin Club sponsor.

On the second of her two trips to Mexico, Mrs. Fegert took several of her Spanish II students. Her future travel plans include another trip to Mexico, and venturing a little further, a trip to Rome.



BEVERLY GOODBRAKE
B.A. - U of KC



HELEN G. HARTZ
B.A. - Wellesley Col.
M.A. - Columbia U.



R. MILTON COCHRAN
B.S. Ed. & M.S. Ed. - CMSC



CHESTER SMITH
B.S. Ed. & M.S. Ed. - CMSC



KARL W. WELCH
B.S. Ed. & M.S. Ed. - CMSC

For eighteen years, Milton Cochran has watched Raytown High School grow. In his first year here, he taught three shop classes, a physics class and a study hall. Five mechanical drawing classes occupied his time this year. Mr. Cochran, together with the other members of the department, inaugurated the junior high shop programs.

The Ford Motor Company presented Mr. Cochran with an Award of Merit in connection with their nationwide contest in which C. A. Askew, class of '59, won fourth place.



WILLIAM W. GARDNER, JR.
B.S. Ed. - CMSC

Future Technicians

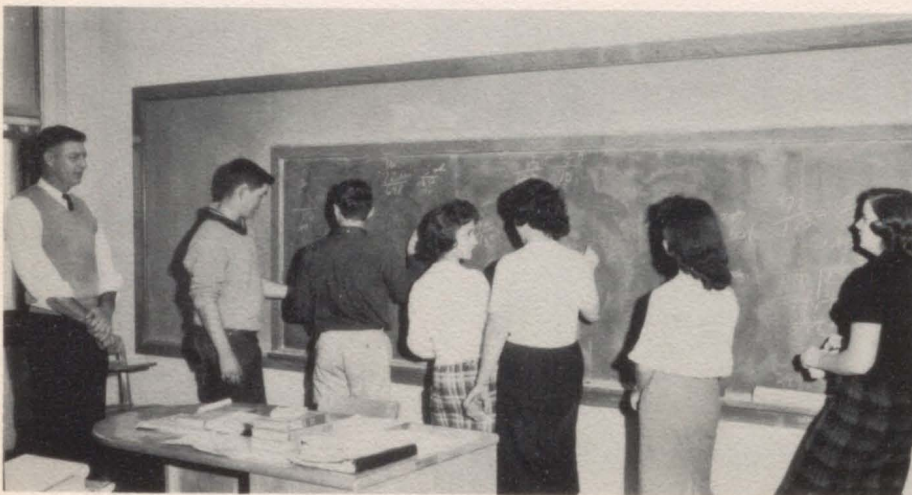

"Well, did you finally figure out how to work it?"



MILDRED J. GARVIN
A.B. - KU

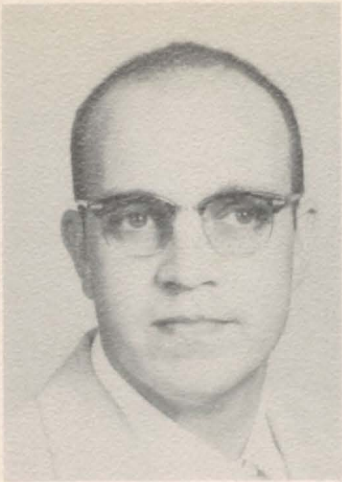

LLOYD J. FUGATE
B.S. Ed. - MU



FLOYD K. KEMP
B.S. Ed. - CMSC



HENRY T. McBRIDE
B.S. Ed. - NMS at
Kirksville



BERNICE WHITSITT
B.S. Ed. - CMSC



There must be something more interesting than bacteria in that test tube.

In The Making



FRANK E. ROBERTSON
A.B. - Mo. Valley
M. Ed. - MU



HELEN R. STEGNER
B.A. - Mo. Valley
M.S. Ed. - CMSC



EVERT BUXTON
B.S. & B.S. Ed. - CMSC

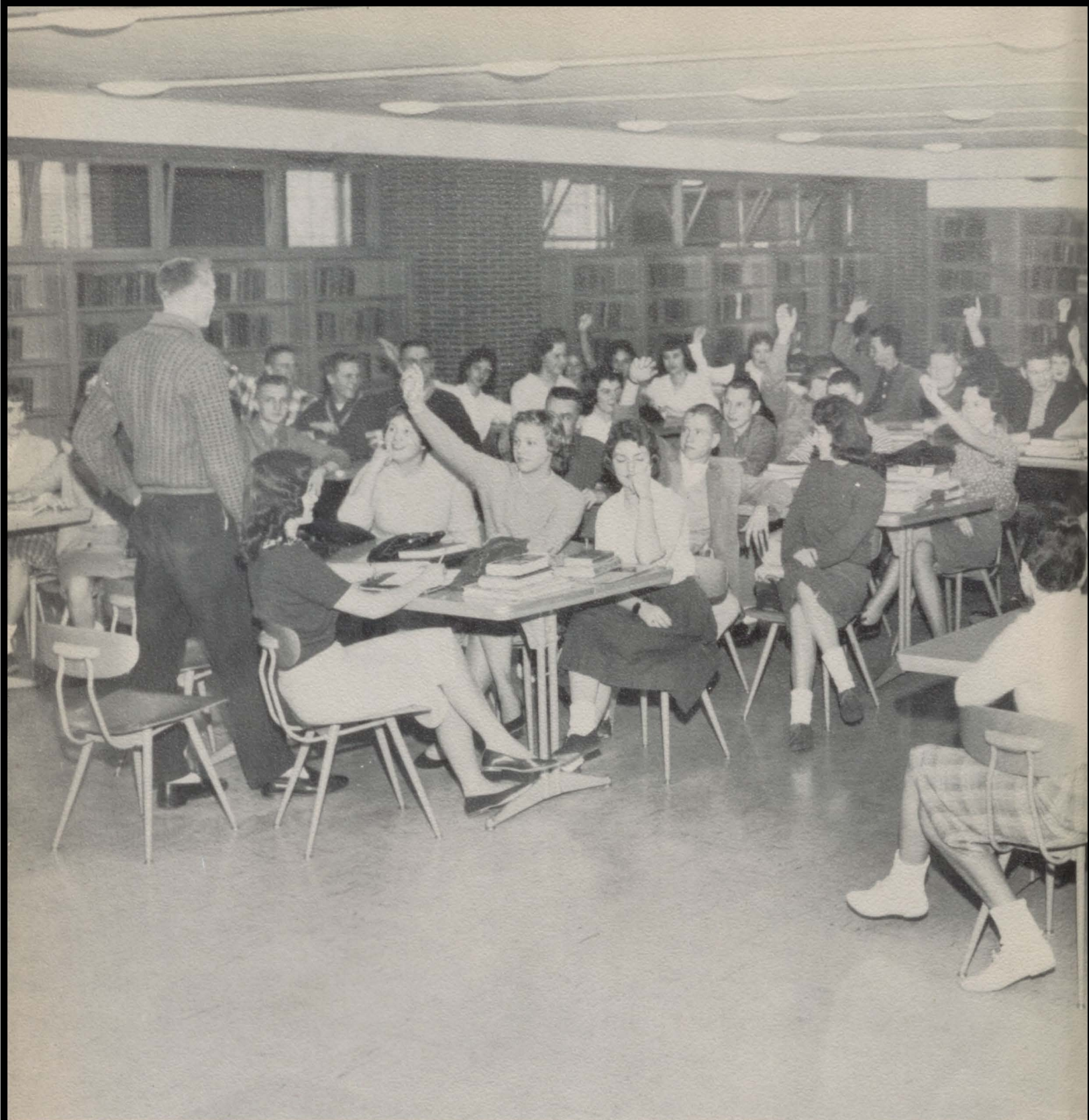

ORGANIZATIO

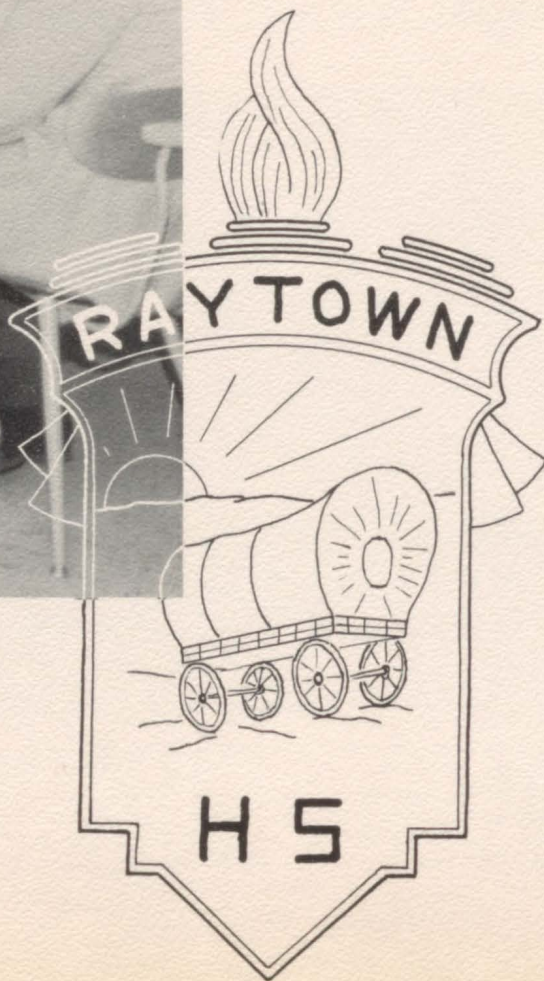

NS



DIXIE KEPLEY
Secretary



DAN TITUS
President



CHARLES BRUMFIELD
Vice President



JIM ANDERSON
Treasurer

Student Council



TOP ROW: David Friesz, Marvin Silvey, Wendy Price, Tony Claycomb, David Howard, Bill Newland, Mike Brown, Jack Duncan, Pete Peterson, Jim Anderson, Treasurer; Tom Plaskett, Klaus-Dieter Gottschalk, Linda Stewart, Bill Brinton, Bill Willis, SECOND ROW: Donna Rigby, Judy Wilson, Nancy Jacks, Janet Jamison, Lois Cook, Marcie Day, Sue Miller, David Howe, Bill Earp, Howard Fritz, Gary Kelso, Merry Moore, Earle Wagner, Tom

Arni, Deloris Lynch. THIRD ROW: Phyllis Warren, Linda Brants, Marie Trum, Barbara Smith, Sue Mudd, Nancy Watts, Kathy McCarthy, Brenda Shaw, Patti Parla, April Hope, Birthe Jacob, Fredalyn Rains. FOURTH ROW: Kathy Cochran, Lyn Rambo, Dixie Kepley, Secretary; Jeanette Johnson, Sharon Stephenson, Margaret Harris, Jo Ann Williams, Mary Schmidt, Carolyn Antrim, Loretta McMillen, Vicki Coble.

The fifty-four representatives or alternates of the Student Council met twice each month to plan student activities and to promote student-faculty co-operation. To acquaint the student body with the workings of the Council, the minutes of each meeting were read over the intercom.

In addition to bringing a Foreign Exchange Student to Raytown for next year, plans were made to send a Raytown student abroad.

A Safety Committee was appointed with Klaus Gottschalk as chairman to study traffic accidents and teen-age driving habits.

The Council sponsored the appearance of Raytown students on KMBC TV's "Heart of America Bandstand."



Phyllis Warren and Dan Titus win sweaters on Bandstand.

Student Council Expanded Foreign Exchange Program

Student Council Alternates



TOP ROW: Pat Hall, Sharon McNeely, Helen Baumann, Judy Sewell, Larry Wilkins, Larry Knapp, Bernie Williams, Craig Jupp, Kaaren Mickelson, Barbara Yates, Carol Dryer, Mike Horan. SECOND ROW: Ellen Walker, Jean Adams, Julee Alexander, Connie Rowland, Pam Riegel, Kathy Withee, Ann Thompson, Sue Ann Meyer, Barbara Wessel, Rosemary Licata, Patti Patrick. THIRD ROW:

Sharon Luce, Joe Coffey, Judy Hassler, Valerie Tidwell, Shirley Stehwiehn, Vicki Trumble, Linda Martin, Gary Battenburg, Margaret Shepard. FOURTH ROW: Rita Earp, Faye Curnutt, Connie Elliot, Jackie Erickson, Sandy Cox, Janice O'Neal, Linda Pepperdine, Rita Stimach, Pat Frost, Dan Titus, President.



TOP ROW: Nancy Jacks, Vice President; Peggy Glazier, Sandra Hart, President; Joyce Lacy, Beverly Boling. SECOND ROW: Jeane Thorpe, Memoree Still, Linda Powers,

Carolyn Barker. THIRD ROW: Mrs. Fletcher, Sponsor; Trudi Rogers, Secretary; Sharyn Zahn, Miss Mitchell, Sponsor.

Art Club Decorated For Seasonal Occasions



Trudi Rogers, Nancy Jacks, and Carolyn Barker add Christmas cheer to Mr. Hanks' office.

Brush and Pallet Club members decorated the school cafeteria for each holiday season this year. They prepared the decorations at regular work sessions. All members are second year art students who excel in this type of work. They took some time out to enjoy their Christmas party and spring picnic.



TOP ROW: Doris Pryne, Barbara Peery, Joyce Lacy, Jim Roach, Bob Sechrest, Jeanette Peery, Charles Talbott, Carol Herman. SECOND ROW: Judy Graves, Pat Ogan, Martha Mason, Barbara Bennett, Carol Reagle, Dorothy

Branson, Joyce Plank. THIRD ROW: Patty Neece, Betty Sue Gibson, Secretary; Charlotte Tyson, President; Pat Erwin, Vice President; June Drake, Treasurer; Ricky Keuhn, Sergeant-at-arms; Mrs. Turner, Sponsor.

Library Club Staffs School Library

The Library Club promotes reading among the student body through the use of a bulletin board which advertises the new books as they arrive. Members work in the library before and after school and during the day. In this manner they earn points toward a school letter which is given at the end of each year. To help students use the library to the best advantage is one of their goals.



Returning books to the shelves are Charlotte Tyson, Barbara Bennett, and Miss Oberzan.

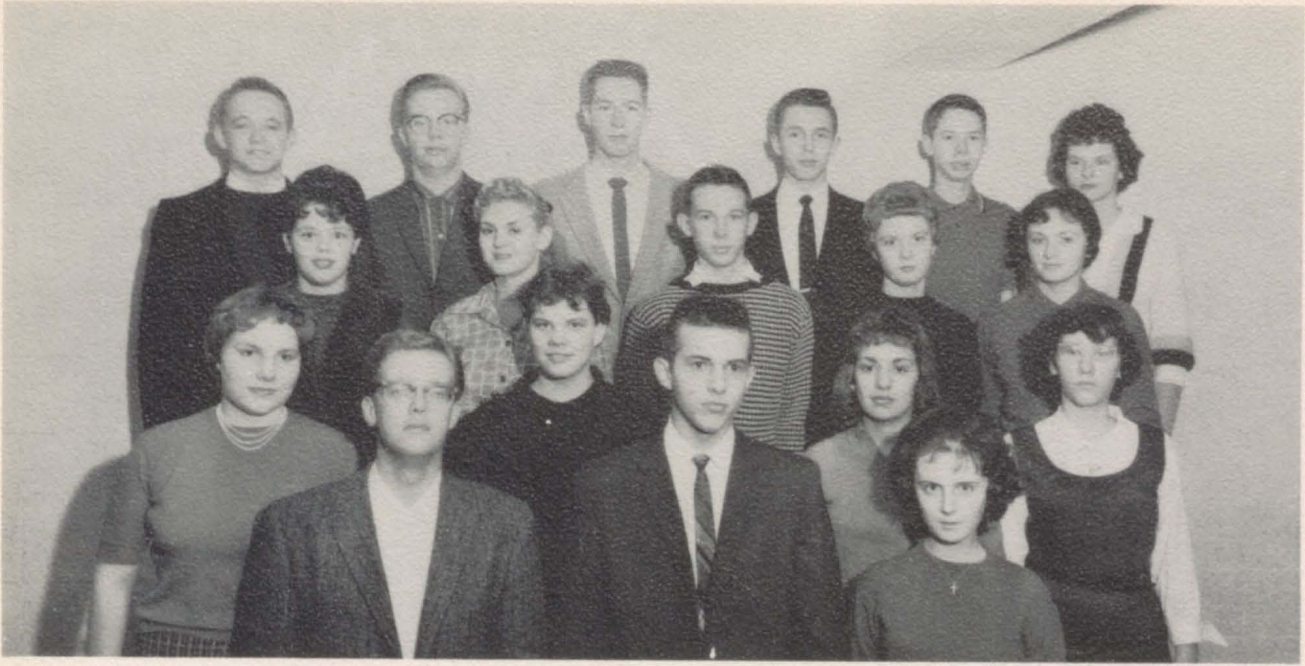

TOP ROW: Mike Miller, John Redford, Terry Holman, Thad Issacks, Craig Walker, Barbara Rupard. SECOND ROW: Carolyn Head, Louann Sibert, Dan Oberholtz, Pat Hall, Eileen Grist. THIRD ROW: Nancy Robertson, Nancy

Bondurant, Trudi Rogers, Sharyn Zahn. FOURTH ROW: Mr. Landes, Sponsor; Albert Isaacks, Stage Manager; Jean Agin.

Stage Crew Sets The Scene

Considerable work and effort went into designing and making the sets used in the four RHS dramatic productions this year. The Stage Crew provided the sets, sound effects and lighting for each one.

Fifteen members were chosen for their general knowledge of stage lore and for special abilities. A few designed the sets and did the art work. Others handled the electrical end of lighting problems, and all did the necessary carpentering and painting.



Stage crew readies the stage for "The Man Who Came to Dinner."



TOP ROW: Jerri Miller, Thad Isaacks, John Redford, Jim Flack, Newman McAllister, Albert Isaacks, Mike Brown, Terry Holman, Jim Anderson, Ken Lovick, Gail Basham, James Neese. SECOND ROW: Barbara Rupard, Mike Miller, John Anglum, Glenn Cochran, Claudette Breurer, Jim Beasley, Barbara Yates, Jan Gibbs, Tom Graf, Craig Walker, Carol Wynn, Pat Murray. THIRD ROW: Nancy Bondurant, Bonnie Clark, Pat McMillan, Carolyn Hudson, Judy Mosiman,

Mike Raynor, Pat Hall, Eileen Grist, Carolyn Head, Kathy McCarthy, Louanne Sibert. FOURTH ROW: Elaine Arnold, Sharon McLaughlin, Sharon Luce, Judy Shireman, Trudi Rogers, Nancy Robertson, Janice O'Neal, Sharyn Zahn, Jean Agin, Pat Frost, Lyn Rambo, Kay Ragsdale. FIFTH ROW: Tamsie Kelley, Mr. Landes, Sponsor; Walt McKenzie, Chris Koehler, Frances Jane McCoy.

The Stage Fascinates Drama Club



The cast of "The Man Who Came to Dinner" as the play drew to a surprise ending.

Participating in four productions this year kept the Drama Club busy. In a formal installation ceremony, one of which is held after each production, new members who had worked on at least one play, were installed. The Club had no regular meeting but members spent many hours after school during the year working on the current play. In the spring, an annual banquet was held to award Oscars to the outstanding performers. The Drama Club is a member of the American Educational Theater Association.



TOP ROW: Nancy Kinnamon, Sue Ellis, Mike Raynor, Judith Austin, Janice McCullough, Judy Hohnbaum, Victor Trujillo, Deren Hill, Gene Silvers, Robert Lindwall, Don Gottreu, Joyce Lacy, Janet Willoughby, John Talbott, David Howe, Rosemarie Zappia, Bob Dorian. SECOND ROW: Frankl Riddle, Richard Montgomery, Lauralie Harriman, Irene Rickson, Judy Lauderback, Janice Lovelace, Pam Ward, Mary Tompkins, Jackie Erickson, Ginger Burton, Arleen Reabold, Dorothy Branson, Pat Wasson, Carol Reagle, Marilyn Clark. THIRD ROW:

Kay Ragsdale, Janet King, Linda Pepperdine, Janice Messmer, Joanie Erickson, Sharon Boswell, Barbara Bennett, Sandra Sanders, Janet Hartin, Judy Lackey, Carol Van DeVivere, Mrs. Fegert, Sponsor. FOURTH ROW: Sheryl Smith, Jo Ann Rice, Mary Eleanor Zachman, President; Lyn Rambo, Vice President; Sherry Bragg, Secretary; Marilyn Krogdsale, Treasurer; Carol Jurdan, Social Chairman; Patti Patrick, Yvonne Smith, Nancy Desneux.

Los Conquistadores Span International Barriers



Symbolic candles light October installation. Installed were Carol Jurdan, Social Chairman; Marilyn Krogdsale, Treasurer; Sherry Bragg, Secretary; Lyn Rambo, Vice President; and Mary Eleanor Zachman, President.

The Spanish Club chose to call itself "Los Conquistadores" or "The Conquerors" this year. In striving to further understanding between Americans and people of other nationalities, students found pen-pals in countries around the globe. Two members, Janice Lovelace and Mary Eleanor Zachman, were candidates for the Foreign Exchange Program. The Christmas customs of Spanish-speaking countries were adopted during the Christmas season in the classroom and at the club's Christmas party. Thus the club formed a basis for international friendship and understanding.



TOP ROW: Carolyn Reynolds, Robert Osborn, Newman McAllister, Michael O'Dell, Von Kieffer, Diane Hunter, Betty Bockelman, Bob Brown, Martha Cort. SECOND ROW: Lois Tienken, Ann Thompson, Jerry Howard, Barbara Roland, Janet Kasiah, Vicki Trumble, Grace Starcke, Jill Lieberman, Judith Stocklen. THIRD

ROW: Marie Trum, Katy Lou Elliott, Carroll Ann Shelton, Carolyn Johnson, Rita Stimach, Jan Vassar. FOURTH ROW: Lynda Hartman, Joyce Brown, April Hope, Secretary; Fredalyn Rains, Treasurer; Judy Mossiman, President; Mary Jane Williams, Vice President; Mrs. Hartz, Sponsor.

Latin Club Attends Regional Convention



Carroll Ann Shelton, Joyce Brown, Bob Osborn, Lois Tienken, Betty Bockelman, and Mary Howard enjoy their Christmas party.

At the regional convention of the Junior Classical League, held at Southeast High School, the Raytown Latin Club presented a skit entitled, "Camilius and the Schoolmaster." The "Ave Maria," a prayer in Latin, was sung by Kathy McCarthy at one of the club's regular meetings. As a fund raising project, members sold Blue Jay book-covers. The money they raised was used for club activities such as the adoption of a needy family at Christmas time and for various other projects. Halloween and Christmas parties and a school-end picnic in May filled the club's social program.

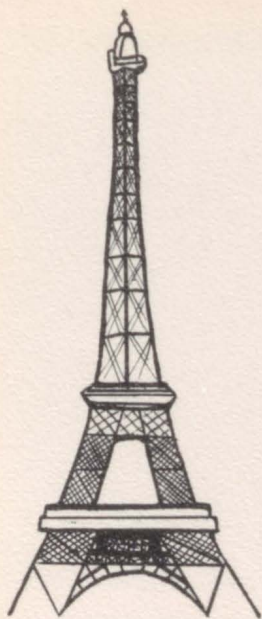

Le Circle Francais presented the students of the French language with an opportunity to use their newly acquired tongue. The programs were usually conducted in French by the students. They turned to Paris and France in general for inspiration. One program featured slides of Paris scenery. The theme of the Christmas party was "A Province in France." *Buche de Noel*, a tasty French pastry, was served.

This spring, representatives from other Kansas City clubs came to Raytown to exchange ideas for new activities.

"Parley-vous francais?" "Oui,"



TOP ROW: Christopher Laning, Barbara Yates, Marie O'Dwyer, Eddy Barnett, Jim Flack, Jim Elker, Vic Cook, Douglas Dods, Patti Riley, Georgia Bollinger, Mary Brumm, Carol Grant. SECOND ROW: Marcie Day, Joyce Allison, Barbara Ellis, Nancy Strauli, Molly Shirk, Sharon Pope, Kathy Withee, Judy McBurney, Carol Bell, Barbara Wessel.

THIRD ROW: Merry Moore, Janice Chrisope, Jeanette Johnson, Patti Parla, Joyce Plank, Marilyn Hill, Sharon Hunt, Mary Ann Frey. FOURTH ROW: Helen Thatcher, Cindy Cook, Kay Ladish, John Anglum, President; Kay Harris, Vice President; Dorothy Shippee, JoDee Austin, Pat Wendel.



Fully costumed for their Christmas party are Birthe Jacob, Mike Brown, Tom Graf, Oren Bishop, Marcie Day, and Janice Crisope.

Answers Le Cercle Français



TOP ROW: Oren Bishop, Mary Given, Donna Miller, Susan Parker, George Hedges, Mike Brown, Bill Ashley, David Dore, Vicki Heckman, Carolyn Granger, Tom Graf. SECOND ROW: Sheila West, Judy Wilson, Virginia Blake, Pat Goings, Joyce Van Duesen, Diane Lemen, Nancy Jacks, Sue Ann Meyer, Kay Blevins, Claudia Norris. THIRD ROW:

Shelby Jester, Jill Liberman, Susan Stuckey, Joanne Ireland, Shirley Shinpaugh, Della Seay, Birthe Jacob, Stan Gladden, Roxanne Ravencamp. FOURTH ROW: Miss Crabtree, Sponsor; Mary Ann Brauning, Ken Lovick, Linda Jones, Secretary; Eugenia Browning, Connie Eliot, Mary Schmidt, Sharon Ashley, Mary Whittington.



At the formal evening installation Judy Sewell is presented her gavel by her father.

First of many events of F.H.A. this year was an impressive installation of officers by the Grandview chapter. The installation stressed the union of the home, school, and community. Money-making projects this year included a candy and card sale during the Christmas season, and the annual F.H.A. dance, January 9. In February, during Missouri Home Economics Week, the group sponsored a tea for the faculty. The motto of the club is: "Tell and sell home economics."

F. H. A. Unites Home and Community



TOP ROW: Brenda Broker, Martha Mansfield, Sue Miller, Diana Ellison, Donna Reed, Jacqueline Sanders, Karen Feeback, Susan Parker, Sharon McNeely, Janice Leslie, Linda Hulen. SECOND ROW: Charlotte Davis, Sue Mudd, Carol Reagle, Sandra Potts, Doris Pryne, Barbara Peery, Marilyn Hill, Sharon Pike, Karen Roggy, Sherry Morrison, Pat Frost. THIRD ROW: Miss Grover, Sponsor; Susan Roggy, Janet Schall, Carolle Kimball,

Kay Blevins, Mary Huscher, Helen Thatcher, Becky Mawhiney, Marsha Talbott, Jo Anne Marvin, Mrs. Schupp, Sponsor. FOURTH ROW: Patty Neice, Mary Whittington, Betty Sue Gibson, Pat Philpott, Vice President; Anne Shontz, Secretary; Judy Sewell, President; Joyce Van Deusen, Treasurer; Sheran Starkey, Marilyn Gorman, Loretta McMillen, Linda Martin.

The first in the line of events for F.T.A. members came with the installation of their new officers. In following their proposed careers, they visited a school for retarded children and gave a party for them as their Valentine's project. During National Education Week, they served coffee and cookies to the faculty members. The program included speakers from the teaching profession representing the elementary, high school, and college levels. The Raytown Chapter of F.T.A. gained recognition at the annual state convention when two of its members were elected to state offices. Jo Edwards was chosen state president and Beverly Wilson became secretary for 1959 and 1960.



F.T.A. members sparkle with Christmas cheer as President Lois Cook serves refreshments at the club party.

State Organization Of F. T. A. Elects Jo Edwards President



TOP ROW: Beverly Wilson, Mike Schroer, Margaret Hopkins, John Hartley, Helen Baumann, Dorothy Phillips, Mike Raynor. SECOND ROW: Grace Harke, Sheran Starkev. Pat Wendell, Dorothy Branson, Richard

Montgomery. THIRD ROW: Mrs. Hunter, Sponsor; Susan Murphy, Vice President; Jo Edwards, Secretary; Lois Cook, President; Brenda Shaw, Treasurer; Mr. Longwell, Sponsor.



TOP ROW: Mike Schroer, John Redford, Robert Osborn, Keith McGranahan, Michael O'Dell, Jim Bowman, Larry Knapp, John Helmuth, Arthur Nickless. SECOND ROW: Betty Zook, Katy Lou Elliott, Margaret Mehl, Kathy Withee, Robert Zook, Earle Wagner, Elizabeth Mehl, Marsha Talbott,

Betty Sue Gibson. THIRD ROW: Mr. McBride, Sponsor; Mrs. Whitsitt, Sponsor; David Howe, Vice President; John Springer, President; Mary Eleanor Zachman, Secretary-Treasurer; Mr. Fugate, Sponsor.

Year-Round Program Enjoyed By Science Club Members

As school opened this year, the Science Club initiated new recruits and began its winter program. They worked on Science Fair projects and heard guest speakers on such subjects as Archaeology, Grapho-Analysis, and Psychology. They took in the various scientific exhibits at the Science Fairs at Kansas and Missouri Universities and also at William Jewell College.

When school ends, Science Club members will continue to meet. Members will tour industrial laboratories and libraries and take a few field trips. These field trips include cave-exploring, a visit to archaeological diggings, and just plain picnics.



Demonstrating their knowledge of the Greek alphabet at initiation are Margaret Mehl, Marsha Talbott, and Kathy Withee.



These girls worked as candy strippers last summer in Kansas City hospitals. They are Della Seay, Pat Ross, Sandra Sanders, Karen Plank, Kaaren Mickelson, Carol Church, and Sherry Bragg.

The co-educational Medical Club grew out of the Future Nurse's Club and quickly became a part of the school's club program. Some of the members worked at area hospitals during the summer vacation as candy strippers. At Christmas time, they adopted two families, one having nine children and the other four, and sent them Christmas trees, toys, and canned food. During the year they sold scratch pads as a money-raising project and had a Halloween party at the Ridgeview Country Club.

Medical Club Goes Co-Ed

TOP ROW: Pam Riegel, Joyce Cosentino, Mary Smith, Kaaren Mickelson, Lois Tienken, Pat Erwin, Larry Knapp, Michael O'Dell, Jack Lasater, Peggy Wissmueller, Judy Mosiman, Joyce Lacy, Vicki Staab, Mary Tompkins. SECOND ROW: Carolyn Johnson, Elaine Arnold, Della Seay, Judy Finkland, Susan Law, Carol Reagle, Doris Pryne, Marianne Zmek, Kathy Withee, Janet Kasiah, Shirley Bennett, Sandra Potts, Tena Hunter, Theresa Fisher. THIRD ROW: Pamela

Shearer, Karen Plank, Sandra Sanders, Sherry Bragg, Karen Batson, David Cain, Vicki Trumble, Penny Arber, Alice Manley, Marsha Talbott, Paula Shearer. FOURTH ROW: Mary Jo Coker, Karen Hale, Paulette Anschutz, Joanne Ireland, Carol Church, Secretary; Judith Stocklen, Treasurer; Pat Ross, Vice President; Sue Ellis, Historian; Katy Lou Elliott, Vice President; Sandra McGinnis, Gloria Hughes, Mrs. Freund, Sponsor; Mr. Parker, Sponsor.

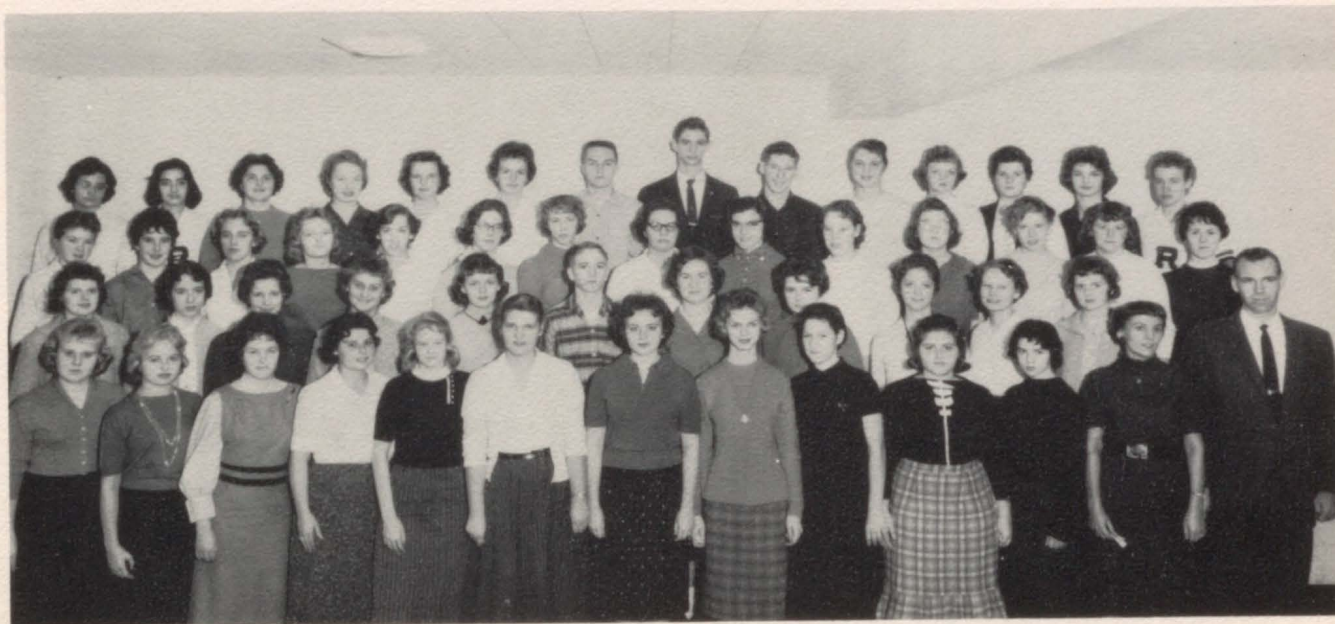

As an independent organization, the Teen Town Council provided after game dancing fun for our high school students. The parents of the members worked with them in supervising the dances. The group made their facilities available to other clubs, letting them plan the activities and take the profits. Teen Town Council met every two weeks to discuss successful operation of the parties.



Teen Town Council meets to plan next dance.

Council Guides Teen Town Activities



TOP ROW: Gayle Arbuckle, Bernie Williams, James Neese, Jim Parr, Don Martin, Scott Robb, Dave Kincade, J. B. Shireman. SECOND ROW: Marilyn Hill, Judy Shireman, Phyllis Warren, Carol Linhardt, Pat Murray, Janet King, Sharon Ashby. THIRD ROW: Sharon Hunt, Bill Willis, President; Gary Hightower, Vice President; David Prater, Sergeant-at-arms; Bonnie Bradbury, Secretary; Daryl Morton, Treasurer; Rita Earp.



TOP ROW: Janet Keeler, Mike Raynor, Pat McCormick, Gerry Van Pelt, Linda Stewart, Douglas Dods, Terry Ralston. SECOND ROW: Dorothy Vaught, Richard Montgomery, Joyce Mullins, Sandy Truman, Linda Odom, Merry Moore, Carolyn Hudson. THIRD ROW: Julee

Alexander, Dorothy Shippee, Judy Williams, Dorothy Branson, Phyllis Warren, Barbara Ward. FOURTH ROW: Judi Ossenford, Dixie Kempley, Paul Payne, Judy Curd, Mrs. Cook, Sponsor.

Rayflector Reflects School Life



The Rayflector Staff prepares the page dummies.

"Make that a 30-point head! Give the bond drive a 2-column lead. Where's the Spotlight cut?"

Such is the shop talk heard in Room 217, headquarters for Rayflector, the school newspaper. Twenty-four deadline-driven members of the journalism class gathered news, wrote, edited, proofread, and "made-up" page dummies for sixteen issues of the paper during the 1959-60 school year.

Headed by editor Paul Payne, the Rayflector, a member of Quill and Scroll, International Honorary Society for high school journalists, published school news, promoted worthy projects and activities, and looked on the lighter side, too, with features aimed toward entertainment and fun.

Throughout the year, free-lance photographers Jim Roach and Doug Hall lent their time, talent, and cameras to the staff's pictorial needs.

Journalism students are chosen from candidates recommended by teachers in the English department. Mrs. Lois Cook is the journalism instructor.

Y-Teens Membership



TOP ROW: Bonnie Woodard, Merry Moore, Nanci Duchesne, Pat Hutchin, Helen Baumann, Nancy Jacks, Marilyn Smith, Diane Hunter, Patti Riley, Jerri Miller, Mary Brumm, Diana Ellison, Sharon Pope, Joyce Muller, Molly Shirk, Pam Ward, Barbara Yates. SECOND ROW: Sharon Luce, Nancy Robertson, Donna Anchors, Janice Chrisope, Pat Murray, Barbara Bennett, Nancy Lewis, Kay Harris, Carol Wynn, Jan Gibbs, Barbara Wessel, Dorothy Phillips, Mary Ann Brauninger, Shelby Jester. THIRD ROW: Judy Curd,

Sandy Cox, Phyllis Warren, Judi Ossenford, Judy Shireman, Marilyn Hill, Paula Green, Karen Plank, Cindy Cook, Mary Schmidt, Janet King, Jo Lynn Brown. FOURTH ROW: Betty Zook, Ginger Jones, Ruth Sudduth, Sandy Stockton, Penny Arber, Judy Lackey, Patti Patrick, Margaret Harris, Patti Parla, Brenda Shaw, Pat Wendel. FIFTH ROW: Mrs. Stegner, Sponsor; Mrs. Hudson, Sponsor; Mrs. Given, Sponsor; Jane Plank, Pam Schafer.

TOP ROW: Kathy McCarthy, Ilene Rickson, Sharon Nininger, Carolyn Bala, Linda Redman, Diane Lemen, Dorothy Vaught, Linda Stewart, Margaret Hopkins, Jane McCoy, Sandra Hart, Terry Roper, Marcie Day, Carol Mengel, Georgia Hartman. SECOND ROW: Connie Rowland, Grace Starke, Sherry Cain, Sharon O'Rear, Barbara Roland, Dorothy Shippee, Anne Shontz, Carol Linhardt, Connie Haller, Nancy Lassiter,

Barbara Ward, Sheri Miller, Susan Law. THIRD ROW: Janice O'Neal, Barbara Keltner, Jill Lieberman, Birthe Jacob, Pat Wasson, Marie Trum, Anita Irvin, Jeanette Johnson, Dixie Kepley, Sheila Priess, Jo Edwards. FOURTH ROW: Mrs. Hendry, Sponsor; Rita Earp, Barbara Hall, Judy Tittle, Karen Johnson, Sharon Ashby, Pat Philpott, Sharon Hunt, Rita Stimach, Miss Horn, Sponsor.





Planning activities for the Y-Teens are Sharon Ashby, Marilyn Hill, Barbara Wessel, Merry Moore, and Dorothy Vaught.

One result of the freshman class remaining at the Junior High Schools was the consolidation of the two Y-Teens Organizations into one group this year. Senior and junior groups worked together and shared their activities at the bi-monthly meetings. To raise money during the year, the girls sold stationery. Their club meetings included such programs as a speaker on hairstyling, a lesson in how to do the hula given by Sandy Weinburg, and, at Christmas-time they learned the fine art of gift-wrapping. In March the club sponsored a movie and the regular Y-Teens dance was held in April.

Y-Teens Consolidate



TOP ROW: Molly Shirk, Merry Moore, Georgia Hartman, Nanci Duchesne, Kay Harris, Nancy Lassiter, Barbara Roland. SECOND ROW: Judy Shireman, Dorothy Shippee, Barbara Ward, Phyllis Warren. THIRD ROW: Nancy Jacks,

Dorothy Vaught, Sharon Ashby, President; Barbara Wessel, Vice President; Judi Ossenford, Marilyn Hill, Sergeant-at-arms.

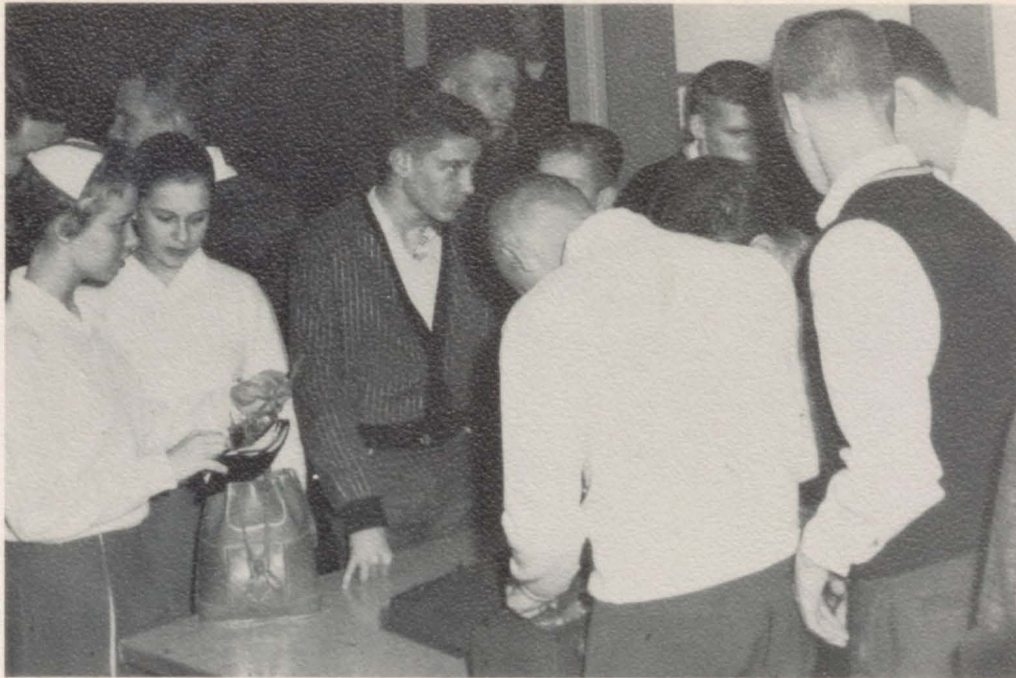

R-Club sells pop and candy bars to basketball fans.

"Hold that rope" was often the cry at the basketball games when the R-Club set out to protect the gym floor. They were also busy operating the concession stand. To keep the football team's muscles toned up during the winter, the boys shoveled snow as a courtesy to some of the townspeople who had helped the athletic program. An interesting initiation was held for new members. Each was to collect \$5.00 in pennies and could not talk to a girl during this time. To be eligible for membership, the boys must have earned a letter in one of the major sports.

Sports Letter A Must For R-Club Membership



TOP ROW: Jack Duncan, Erwin, Morris, Dan Titus, Gary Studt, Lee Linhardt, Larry Richardson, Chris Koehler, Kirk Daddow, Ronnie Rodgers, Bob Lambrecht. SECOND ROW: Jon Shulenburg, Howard Fritz, Jerry Stanley, Bob Spradling, Charles Brumfield, Larry Roland, Bob

Carlson, Delon Joseph, Larry Baucom, Jeff Baxter, Bernard Williams. THIRD ROW: Terry Ralston, Bob Batman, Kent Maggert, Charles Renick, Terry Crews, Ronnie Peters, Larry Reese, Gilbert Burton, John Lyle, Bill Worley, Bill Earp.

National Honor Society

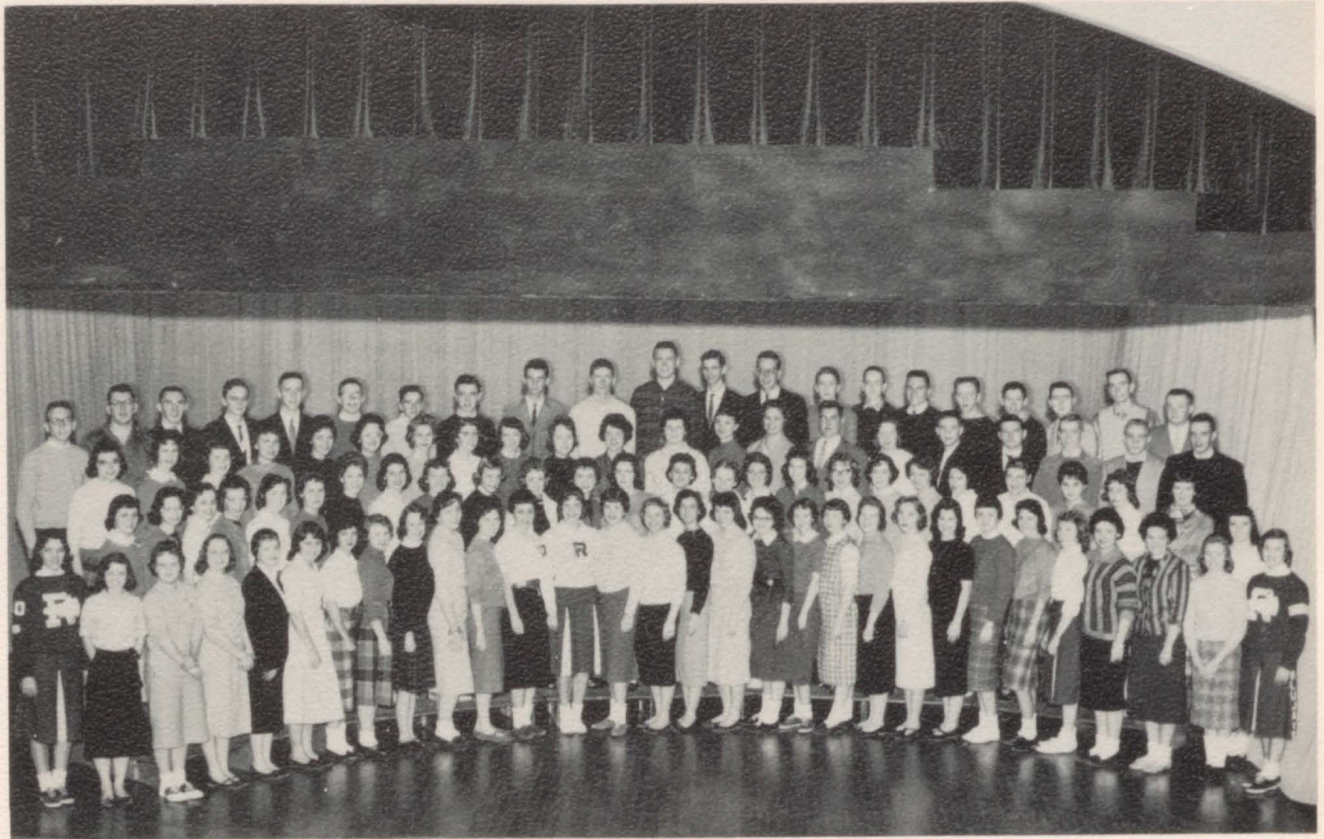

TOP ROW: Arthur Nickless, Carl Cook, Ronald Hall, Sam Bolin, Tom Plaskett, Christopher Laning, Joe Coffey, David Howe, Mike Van Horn, Keith McGranahan, John Blevins, Mike O'Dell, Jack Duncan, Chuck Walthall, Robert Osborn, Larry Knapp, Charles Renick, Ronnie Dowell, Lawson Hart, Newman McAllister, Jim Parnell, SECOND ROW: Kathy Withee, Diane Hunter, Jill Lieberman, Janet Keeler, Vicki Heckman, Carolyn Granger, Sue Ellis, Janice Lovelace, Ann Andrews, Linda Jones, Pat Wasson, Joyce Lacy, Judy Sewell, Kathy Hamilton, Don Gottreu, Dorothy Branson, Mike Raynor, Jim Craig, John Anglum, Kent Maggert, John Lee, THIRD ROW: Nancy Lassiter, Rita Stimach, Margaret Mehl, Mary Eleanor Zachman, Elizabeth Mehl, Sharon Conway, Sherry Cain, Irene Rice, Helen

Baumann, Shelby Jester, Kay Harris, Anne Shontz, Judi Ossenford, Linda Odom, Pat McMillan, Marsha Talbot, Jackie Erickson, Carol Dryer, Judy Lauderback, Susan Law, Patti Fallin, Katy Lou Elliott, Judith Stocklen, Judy McBurney, Judy Wilson, Sharon Pike, Beverly Swanson, FOURTH ROW: Tamsie Kelly, Betty Sue Gibson, Lynda Hartman, Judy Tittle, Yvonne Smith, Lyn Rambo, Jo Dee Austin, Jo Edwards, Barbara Yates, Jeanette Johnson, Carolyn Hudson, Carol Wynn, Molly Shirk, Mary Schmidt, Mary Ann Brauning, Barbara Smith, Marilyn Krogsdale, Carol Van De Vyvere, Pat Frost, Mary Ann Twiehaus, Judy Bellington, Dixie Kepley, Merry Moore, Janice Crisope, Dorothy Shippee, Barbara Roland, Shirley Bowman, Kay Ragsdale, Barbara Ward.

Scholastic Achievement Honored

Members of the National Honor Society were chosen from the Junior and Senior classes for Scholarship, Leadership, Service, and Character. Only 10% of the Junior class and 15% of the Senior class were elected to full membership. These students had maintained an S average throughout their high school career and were selected by a faculty committee.



Pep Squad Pep Featured

SENIORS: Donna Anchors, Sharon Ashby, Judy Bellington, Virginia Blake, Kay Blevins, Georgia Bollinger, Bonnie Bradbury, Mary Brumm, Sherry Cain, Janice Chrisope, Terri Chumley, Vicki Coble, Linda Cox, Judy Crawford, Judy Curd, Sue Ellis, Estelle Engle, Jackie Erickson, Kay Ferguson, Nancy Fritz, Wanda Frerking, Jan Gibbs, Carolyn Granger, Carol Grant, Paula Green, Connie Haller, Sandra Hart, Linda Hartman, Terri Hemphill, Marilyn Hill, Mary Huscher, Birthe Jacob, Jeanette Johnson, Teresa Keltner, Dixie Kepley, Nancy Lassiter, Donna Lawson,

Merry Moore, Pat Murray, Carol Nickel, Judi Ossendorf, Susan Parker, Sheila Priess, Vivian Rawdon, Sandy Riley, Barbara Roland, Connie Rowland, Sandra Sanders, Brenda Shaw, Virginia Shelton, Dorothy Shippee, Judy Shireman, Linda Stewart, Helen Thatcher, Joyce Thompson, Judy Tittle, Mary Thompkins, Sandy Truman, Dorothy Vaught, Barbara Ward, Phyllis Warren, Sandy Weinberg, Barbara Wessel, Judy Williams, Minnie Wood, Carol Wynn, Barbara Yates, Rosemarie Zappia.

JUNIORS: Carolyn Antrim, Helen Baumann, Betty Bockelman, Mary Anne Brauning, Claudette Brewer, Jo Ann Brugaletta, Susan Callaway, Beverly Calvert, Linda Cochran, Joyce Cosentino, Karen Crader, Pat Dallas, Lynn Dawes, Marcia Day, Carol Dryer, Nanci Duchesne, Diane Ellison, Janice Elting, Pat Erwin, Donna Flandermeyer, Nona Fowler, Mary Anne Frey, Mary Alice Given, Peggy Glazier, Pat Goings, Mariann Gray, Barbara Hall, Kay Harris, Janet Hartin, Georgia Hartman, Judy Hassler, Nona Hopkins, Carol Herman, Mary Howard, Diane Hunter, Sharon Hunt, Nancy Jacks, Shelby Jester, Karen Johnson, Ginger Jones, Linda Jones, Sherry Keys, Kathy Kelly, Janet King, Sharon Knepper, Theresa Kuchinski, Joyce Lacy, Susan Law,

Sharon Lawrenz, Rosemary Licata, Linda Martin, Sharon McNeely, Sharon McLaughlin, Marilyn Miller, Judy Mossiman, Sue Mudd, Susan Murphy, Kathy McCarthy, Marie O'Dwyer, Judy Parr, Barbara Perry, Karen Plank, Susie Quick, Kay Ragsdale, Lynn Rambo, Arleen Reabold, Carolyn Reynolds, Patti Riley, Barbara Satterfield, Margaret Shepard, Mary Schmidt, Shirley Shinpaugh, Molly Shirk, Anne Shontz, Louann Sibert, Juanita Smead, Linda Smith, Barbara Smith, Sheran Starkey, Vicki Throckmorton, Lois Tienken, Marie Trum, Joyce Van Deusen, Nancy Watts, Sheila West, Janet Willoughby, Judy Wilson, Zandra Wright, Joyce Wood, Marilyn Winscott, Beverly Ziegler.

SOPHOMORES: Margeurite Abbey, Jeanne Adams, Barbara Alto, Gayle Arbuckle, Carolyn Bala, Martha Bennett, Sharon Boswell, Dianna Brinkmeyer, Sandra Caton, Clara Clark, Judy Cornell, Lois Cook, Carol Dwyer, Barbara Ellis, Joanie Erickson, Laurie Fitzgerald, Susan Flack, Ethel Ferrel, Eileen Grist, Margaret Harris, Kay Harris, Paula Harrison, Sandy Harper, Laura Hershberger, Sandy Hutsell, Anita Irvin, Janet Jamison, Kathy Kasper, Betty Knowles, Linda Lamar, Carol Linhardt, Linda Liston, Ruth MacElhern, Alice Manley, Linda Martin, Earlynn McCullough, Pam McCunniff, Janice Messmer, Sue Ann Meyer, Donna Miller, Cathy Mullen, Janice Odneal, Gloria Overholtzer, Patty

Patrick, Barbara Peery, Adalyn Pendergist, Janice Pendleton, Joyce Plank, Pat Plasket, Sharon Pope, Cheryl Porter, Judy Rein, Pam Scrivner, Della Seay, Pam Schafer, Pamela Shearer, Paula Shearer, Margaret Shepard, Betty Shive, Gay Simcoe, Carol Simpson, Sheryl Smith, Linda Smith, Sharon Spahr, Shirley Stehwien, Norma Stinnett, Sharon Stephenson, Nancy Straub, Phyllis Strider, Susan Stuckey, Jeannine Taylor, Ethelynn Upp, Janice Vassar, Ellen Walker, Kathleen Walters, Betty Ward, Betty Whorton, Mary Jane Williams, Jo Ann Williams, Beverly Wilson, Nancy Wilson, Vicki Wise.

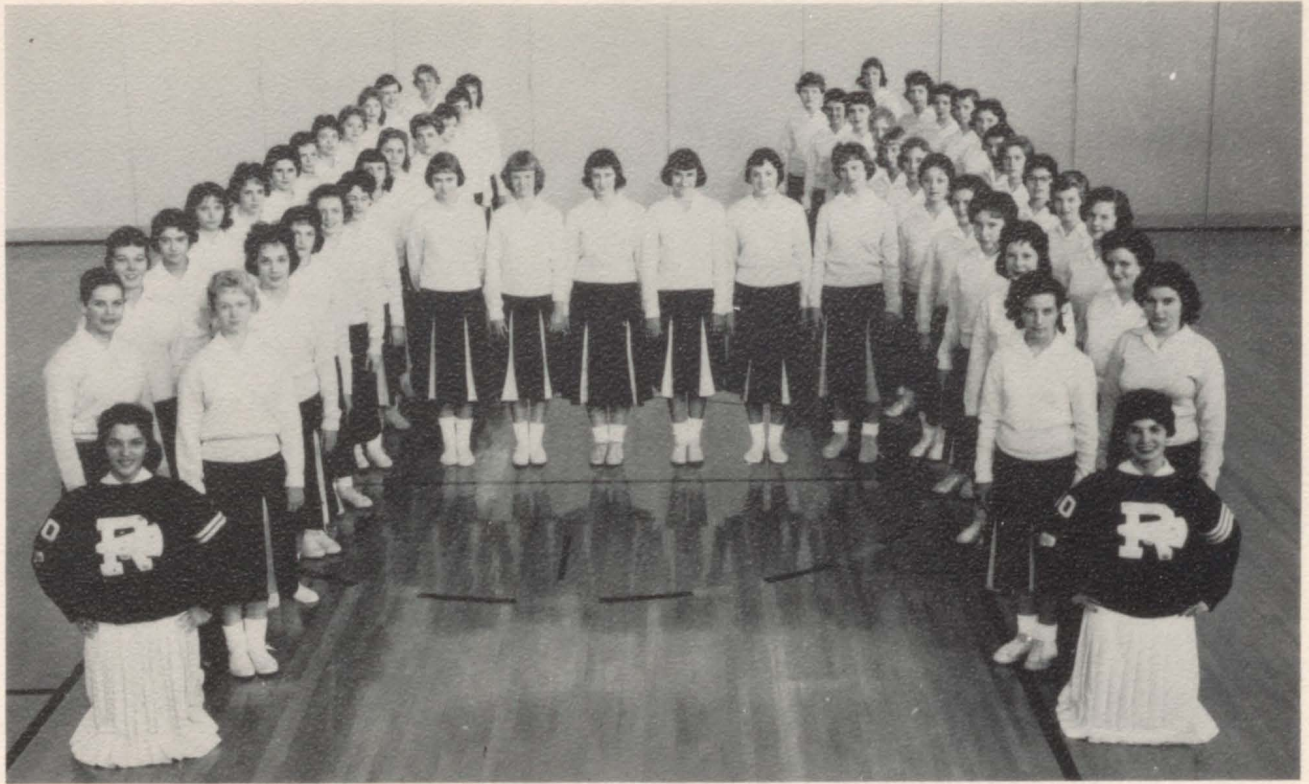

In Songs and Cheers





Pep Squad Majorette, Pat Murray.

Just "plain old-fashioned spirit" was the keynote of the Raytown Pep Squad. In addition to providing the teams with that extra push towards victory, their drill team performed at the homecoming games. Funds were supplemented with a unique project of selling light bulbs. The Pep Squad introduced the new "Blue Jay Fight Song" which was written for them by Mr. Lewis. In the spring the pep squad held their annual dance and crowned their queen.

Our Leaders In School



Cheerleaders Judy Curd, Barbara Ward, Sharon Luce, Nancy Lassiter, Sharon Ashby.



Band Majorettes.

TOP ROW: Judy Castledine, Martha Mansfield, Patti Fallin, Phyllis Strider, Earlynn McCullough. SECOND ROW: Sharon Starbuck, Pat Dallas, Sharon McLaughlin, Sandra Sanders, THIRD ROW: Donna Parr, Sue Mudd. These girls marched with the band at half-time shows.

Spirit



and Vicki Coble led Raytown fans this year at pep rallies and games.



TOP ROW: Ronald Veatch, Klaus Gottschalk, Richard Herman, Larry Knapp, Ronald Smith, Terry Wagner, Bob Lambert, Erwin, Jim Parnell, Clark Dodie, George Gant, David Howard, Jim Johnson, Terry Davis, Jerry Howard, Maurice Wilson, Battles. THIRD ROW: Mr. Petrie, Director; Harry Knowles, Mike Miller, John Anglum, Gary Battenburg, Tom Schoene, Giese, Mike Shroer, Dave Howe, Earle Wagner, Joe Coffey. Tom Plaskett, Accompanist.

Boys' Special Glee Add

Adding fifty-four mellow masculine tones to the musical scene at R. H. S. was the Boys' Special Glee Club. The boys were selected from glee clubs by individual tryouts. Male Choir members were automatically included if they wished. Appearing at the Winter Concert, the group, directed by Mr.



Cleo Walker, Jim Anderson, Gary Rodgers. SECOND ROW: Ralph Richard Staley, Max Keeler, Jim Neese, Paul Auger, George David King, Paul Newman, Jerry Harvill, Bill Miller, Toby

To Musical Scene

George Petrie, presented fireside type songs. At the Spring Concert the boys performed mainly to let the candidates for state district contests have a chance to appear before the public. The group was accompanied by Tom Plaskett at the piano.



TOP ROW: Pam Ward, Judy Wilson, Judy Mosiman, Carolyn Bala, Donna Miller, Birthe Jacob, Betty Ward, Susan Parker, Mary Jane Williams, Martha Mason, Ethelyn Upp, Judith Stocklen, Marilyn Smith, Sandy Truman, Joyce Mullins, Sue Miller, Lora Hershberger, Irene Rice, Janet Willoughby, Judith Dafoe, Kathy Withee, Linda Jones, Joanne Ireland, Judy Sargent. SECOND ROW: Mary Jo Muller, Phyllis Pope, Sue Ann Meyer, Linda Redman,

Sandra Potts, Pat Frost, Barbara Yates, Jill Lieberman, Shelby Jester, Martha Cort, Priscilla Arlint, Joyce Van Deusen, Pat Hall, Barbara Wessel, Nancy Lassiter, Barbara Ward, Mary Ann Brauning, Kathy McCarthy, Molly Shirk, Barbara Smith, Carol Simcoe, Anne Shontz, Margaret Shephard, Janice Elting, Linda Schwartz, Betty Caddell. THIRD ROW: Mr. Petrie, Director; Sharon Lawrenz, Faye Curnutt, Sheran Starkey, Judy Hassler,

Select Voices Chosen

A select group of voices were chosen from the glee club and mixed chorus classes to sing in the Girls' Special Glee Club. They assisted other vocal groups in presenting



Valerie Tidwell, Susan Roggy, Mary Whittington, Donna Davis, Carol Knowles, Yvonne Smith, Dorothy Shippee, Barbara Roland, Marilyn Clark, Grace Starkey, Patti Parla, Nancy Robertson, Linda Liston, Beverly Wilson, Helen Thatcher, Allene Ashbaugh, Sharon Cline, Carol Van DeVyvere, Becky Mawhinney, Brenda Shaw. FOURTH ROW: Karen Roggy, Billie Lawrence, Eileen Grist,

Kay Harris, Karen Johnson, Kathy Cochran, Betty Sue Gibson, Paulette Anschutz, Mary Schmidt, Karen Williams, Sandy Stockton, Jackie Erickson, Kathryn Young, Lyn Rambo, Elizabeth Mehl, Joanne Erickson, Jan Vassar, Carol Jo Weber, Helen Baumann, Jan Gibbs, Linda Smith, Sharon Jackson, Tamsie Kelley. AC-COMPANIST: Nancy Kinnamon.

For Girls' Special Glee

the Spring and Winter Concerts in the high school auditorium and entered the district and state music contests. Mr. Petrie has directed the group the past two years.



TOP ROW: Linda Evans, Molly Shirk, Sandy Truman, Kathy McCarthy, Helen Baumann, Sue Miller, Deren Hill, David Howe, Tom Plaskett, Max Keeler, Cleo Walker, Don Walker, Ronald Veatch, Bill Wynn, Mike Miller, Klaus Gottschalk, Al Isaacks, Richard Herman, Mike Lyster, Melvin Wilson, John Anglum.

SECOND ROW: Linda Smith, Linda Jones, Mary Ann Brauning, Joyce Mullins, Jan Gibbs, Janet Willoughby, Carol Jo Weber, Priscilla Arlnt, David Howard, Jim Johnson, Glen Cochran, Jim Schearer, Jerry Howard, Maurice Wilson, Caroline Tidwell, Linda Redman, Louanne Sibert, Pam Ward, Barbara Yates, Vicki Trumble.

Devotional Assemblies Feature

The high school choir, directed by Mr. Robert Schupp, presented a program of sacred music at the Thanksgiving and Christmas assemblies. They also took part in the Winter and Spring Concerts given in the R. H. S.



THIRD ROW: Sharon Jackson, Sharon Cline, Linda Schwartz, Margaret Shepard, Martha Cort, Martha Mason, Pat Hall, Joyce Van Deusen, Toby Giese, Jerry Harvill, Paul Newman, Tom Schoene, George Gant, Judy Wilson, Birthe Jacob, Sheran Starkey, Valerie Tidwell, Faye Curnutt, Mr. Schupp, Director. FOURTH ROW:

Tamsie Kelley, Betty Caddell, Paulette Anschutz, Yvonne Smith, Lyn Rambo, Jill Lieberman, Mary Schmidt, Shelby Jester, Jackie Erickson, Barbara Roland, Billie Lawrence, Kay Harris, Eileen Grist, Dixie Kepley, Sue Quick, Sharon Lawrenz, Mary Whittington.

Sacred Music Sung By The Choir

auditorium and sang before the Kiwanis Club at one of the Kiwanis meetings.

The choir sang several numbers in a joint assembly which was given by the choir and orchestra.



Orchestra Host To

VIOLENS: Irene Rice, Yvonne Smith, Vicki Heckman, Earle Wagner, Karen Roggy, Nancy Sumpter, Paul Smith, Bill Ashley, Lauralie Harriman, Birthe Jacob, Priscilla Arlint, Judy Lackey, Sandra Stockton, Sam Bolin, Mary Catherine Smith, Jane Fecht, Lois

Cook, Mike Emerson, John Hartley. VIOLAS: Bob Daniel, Valerie Tidwell, Terry Davis, Robert Lindwall, Willard Ward. CELLOS: Martha Bennett, Barbara Roland, Dorothy Shippee, Pam Riegel, Carol Lindardt, Darlene Luetkenhoelter, Robert Desselle.

The Orchestra began the year with a money raising performance and a picnic in the fall. They played in the Winter and Spring Concerts. One feature of the winter program was a piano solo by Tom Plaskett, accompanied by the Orchestra. In January they joined with the Southeast Orchestra for an after-



Southeast At Clinic

noon of hard work at an instructive clinic. Selected members of the group played at the Junior Class presentation of "Annie, Get Your Gun." In the Spring the Orchestra had its annual banquet at which the newly elected officers were announced.

BASS: Janet Kasiah, Phyllis Stanley, David Chapman, Mike Schroer.
CLARINETS: Charles Walthall, Marilyn Krogasdale. BASS CLARINET: Elizabeth Mehl. BASSOONS: Kevin Condon, Ann Andrews.
FLUTES: Anne Shontz, Martha Cort, Susan Roggy.
OBOE: Chuck Banks.

HORNS: Ronald Veatch, Mike O'Dell, Molly Shirk, Maurice Wilson.
TRUMPETS: Gerry Van Pelt, Richard Sloan, Terry Mullins. TROMBONES: David Howard, Keith McGranahan. PERCUSSION: Jim Anderson, Stan Gladden, Jim Hunter.
DIRECTOR: Mr. Schupp.



Band Is Important

ALTO SAXOPHONES: Von Keiffer, Steve Dearborn, Shirley Shinpaugh, Marcie Day, Judy Wilgus. TENOR SAXOPHONES: Janice Lovelace, Jim Tyler, Larry Thomas. BARITONE SAXOPHONE: Dennis Parker. HORNS: Ronald Veatch, Molly Shirk, Mike O'Dell, Maurice Wilson, Douglas Hoepfner, Bill Newland, Larry Riley, Gene Holland. CORNETS: Gerry Van Pelt, Terry Mullins, Richard Sloan, Douglas Devareaux, Jerry Howard, Don Harker, Charles Nash, Terry Ralston, Rex Hall, Eugene Bollin, Armand Elms, Terry Faddis, Marvin Patterson. TROMBONES: David Howard, Keith McGranahan, Jack Duncan, Linda Jones, Karen Plank, Fred Eacock, Bob Dorian. FLUTES: Anne Shontz, Martha Cort, Susan Roggy, Ellen Walker, Pam Shearer, Paula Shearer, Vicki Wise, Jo Ann Marvin, Jim Street, Eugenia Browning, Ronald Smith. OBOE: Chuck Banks. BASSOONS: Kevin Condon, Ann Andrews. CLARINET: Chuck Walthall, James Bowman, Mary Jane Williams, Marilyn Krogdsale, Carol Van De Vyvere, Bob Brown, Margaret Mehl, Vic Cook, Beverly Swanson, Nancy Wilson, Karen Kiefer, Wanda Frerking, Martha Keeton, Dorothy Phillips, Jo Edwards, Ethelyn Upp, Mary Ruth Whittington, Sandra Caton, Lewis Kunzweiler, Mylin Smith, Sue Meyer. ALTO CLARINET: Jeanette Johnson. BASS CLARINET: Elizabeth Mehl, Judy Hohnbaum. CONTRA BASS: Joyce Mullins. BARITONES: Don Gottreau, Curtis Chastain, Robert Osborn, Charles Owne. BASSES: Ken Mosing, Bill Shupert, Ronnie Yelick. PERCUSSION: Jim Anderson, Stan Gladden, Dick Bragg, Bill Wise, Jim Hunter, Jim Julien. DIRECTOR: Mr. Carroll Lewis.



Part of School Life

The high school band played an integral part in the life of our school. During the football season they were on hand to play the salute to the flag and the school song before each home game. They drilled and played for half time entertainment and furnished background music at the homecoming ceremonies. The band was featured at a student assembly and presented a section of the program at the spring and winter concerts. Under the direction of Mr. Carroll Lewis, who was new to the Raytown system this year, the band added several jazz numbers to their concert program.

All work and no play makes for a dull time and the band had their fun with a picnic in the fall when all new members were properly initiated. They ended the year with their annual spring banquet.



LIGHT STRING ORCHESTRA

FRONT ROW: Irene Rice, Yvonne Smith, Lauralie Harriman, Birthe Jacob, Valerie Tidwell, Bob Daniel, Barbara Roland, Wagner, Priscilla Arlint, Judy Lackey, Mary Catherine Smith, Jane Fecht, Willard Ward, Robert Lindwall, Terry Davis, Pam Sumpter, Sandra Stockton, Sam Bolin, Gregory Earhardt. BACK ROW: Paul Smith, Bill Ashley, Lois Cook, John Hartley, Mr. Stanley, Janet Kasiah, Robert Desselle, Darlene Luetkenhoelter, Carol Lindhardt.



GIRLS' SEXTETTE

BACK ROW: Vicki Trumble, Barbara Yates, Jan Gibbs, Kathy McCarthy. FRONT ROW: Barbara Roland, Jill Lieberman.



PERCUSSION ENSEMBLE

BACK ROW: Jim Julien, Chuck Banks, SECONDROW: Jim Hunter, Stan Gladden, Jim Anderson, Dick Bragg, Bill Wise.



Martha Bennett. SECOND ROW: Vicki Heckman, Earle Riegel, Dorothy Shippee. THIRD ROW: Karen Roggy, Nancy Schupp, Director; Mike Schroer, David Chapman, Phyllis



STRING QUARTETTE
STANDING: Irene Rice, Karen Roggy, Bob Daniel.
SEATED: Martha Bennett.



MIXED QUARTETTE
Tom Schoene, Betty Caddell, Sharon Lawrenz, Cleo Walker.



TOP ROW: Bill Wise, Vic Cook, Treasurer; Chuck Walthall, David Howard, President; Jack Duncan, Keith McGranahan, Jim Hunter, Secretary; Chuck Banks. SECOND ROW: Mylin Smith, Gerry Van Pelt, Vice President; Richard Sloan, Terry Mullins, Terry Ralston, Jim Anderson, Stan Gladden. THIRD ROW: Bob Brown, Jim Tyler, Kevin Condon, Steve Dearborn, Von Kieffer.



ACTIVITIES

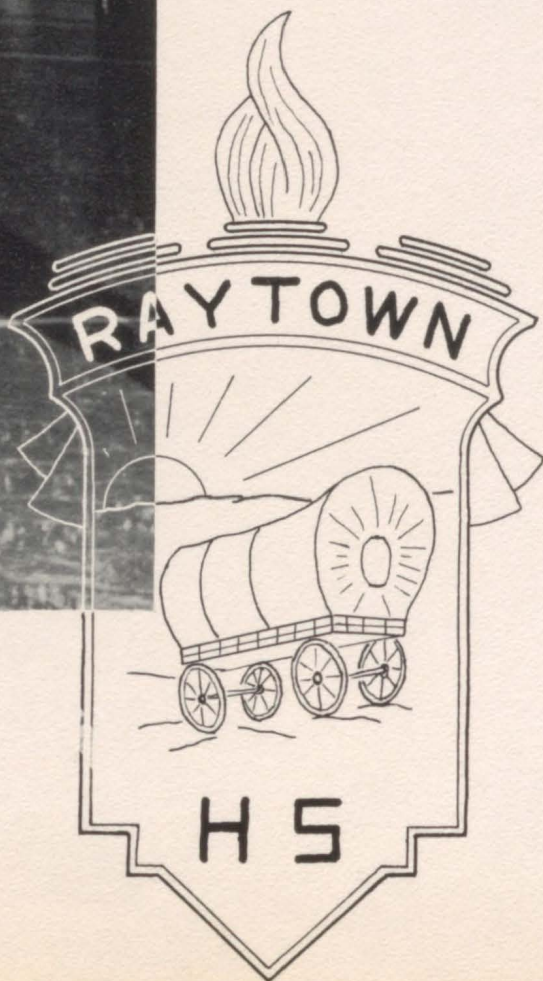



QUEEN'S PAGE



Queen Dixie surrounded by her attendants as she reigned at the homecoming game.

Upper Left, Dixie Kepley; Upper Right, Brenda Shaw; Lower Left, Carol Wynn; Lower Right, Phyllis Warren.



Students and former students filled the Junior High gymnasium at the dance which climaxed the Homecoming festivities.

Homecoming Royalty

Dixie Kepley escorted by Paul Payne and followed by her pages, Sherry Hassler and Linda Hill and attendants Phyllis Warren

escorted by Bill Willis, Brenda Shaw escorted by Colby Zebarth, Carol Wynn escorted by Allen Smith arrive at the dance.



The band playing "A Pretty Girl is Like a Melody" and the Pep Squad in heart formation announced the coming of the Queen.



To the tune of "Let Me Call You Sweetheart" the Pep Squad moved into crown formation as Dixie was crowned Queen.

Club Royalty



Pep Squad Queen
VICKIE COBLE



W. P. A. King
TERRY CREWS



Sno-ball Queen
JILL LEIBERMAN



Basketball Royalty

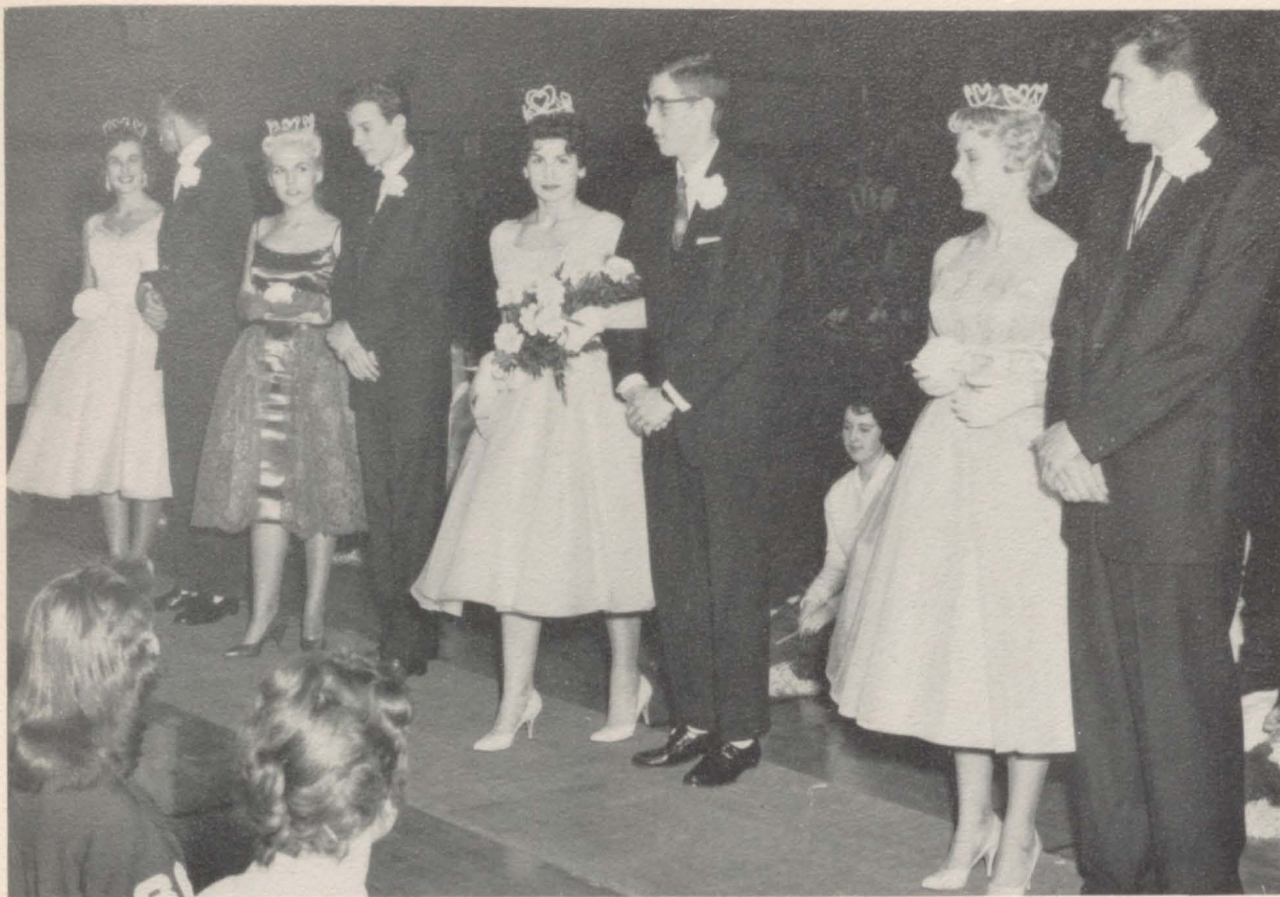

Queen Sharon and her escort, Barry Simmons, accompanied by her attendants, Barbara Ward with Danny Titus, Judie Parr, escorted by Jim Parr, and Judy Curd with Don Martin.



←
Upper
Left,
Sharon
Luce;
Upper
Right,
Barbara
Ward;
Lower
Left,
Judie
Parr;
Lower
Right,
Judy
Curd.

"One picture is worth 1,000 words," These faces tell the story as Larry Haines crowns the queen.



BIRTHE JACOB

Foreign Exchange Student from Bremen, Germany.

Birthe receives scroll of names from Dan Titus at Foreign Exchange Assembly.



Differences As Birthe Sees Them

"Nearly everything is different here. It begins with different homes--German houses very often are duplexes or apartments--and the standard of living--you are much better off in general. Teachers are pretty well-paid, but my family at home does not have a TV, a washing machine, a car or a home of its own.

"Our school system is very different too. Children start to school at the age of six. After the fourth grade they can enter an examination for a secondary school or a high school. A secondary school has six more grades; a high school has nine. After the thirteenth grade we have a great examination and it is necessary to pass it to be able to attend the University.

"Our classes are organized quite differently. The fifth graders are divided into several classes of about 30-40 pupils, and these classes stay together all the time till the thirteenth grade. Because they all have the same subjects they have them at the same time. After some years, each class is a real community so we do not need special clubs.

"What do I think about the American people? I find that people are very optimistic and very, very kind here. The hearty welcome and blind acceptance I found here touched me deeply--we are more conservative, you know. We usually examine a person thoroughly before we accept him.

"You can't imagine how much fun it is to have a new experience every day, to meet a new nice person every day and to live with a wonderful family in a wonderful community. I am happy, grateful and proud to be here."



KAY HARRIS



MARY ELEANOR ZACHMAN

Chance For Foreign Exchange Student From Raytown

As we went to press, the American Field Service had chosen these two girls as possible exchange students. The New York office had not as yet notified us as to their decision.

Both girls were juniors. Kay Harris was a second-year French student, while Mary Eleanor Zachman was taking second-year Spanish. Their applications were chosen with two others from among fifteen students here at Raytown. New York eliminated two of the four candidates whose applications were submitted to them.

Two years of a foreign language and a good scholastic standing were pre-requisites for consideration. The girls submitted two six-hundred-word compositions and filled out a difficult form in quadruplicate.

They don't know where they would be sent if they were chosen. Any one of the twenty-two European nations participating in the program is a possible destination for the language studied is not always the deciding factor.



Beverly, Jim Anderson, tells of his frolic through Zambezi.

The Man Who Came To Dinner

CAST

Mrs. Ernest W. Stanley . . .	Sandy Weinberg
Miss Preen	Carolyn Hudson
Richard Stanley	Newman McAllister
June Stanley	Pat Murray
John	Ken Mosing
Sarah	Elaine Arnold
Mr. Stanley	Mike Brown
Maggie Cutler	Jan Gibbs
Dr. Bradley	Tom Graf
Sheridan Whiteside	Walt McKenzie
Harriet Stanley	Kathy McCarthy
Bert Jefferson	Tom Plaskett
Professor Metz	Jim Neese
Lorraine Sheldon	Carol Wynn
Sandy	Jim Beasley
Beverly Carlton	Jim Anderson
Banjo	Ken Lovick

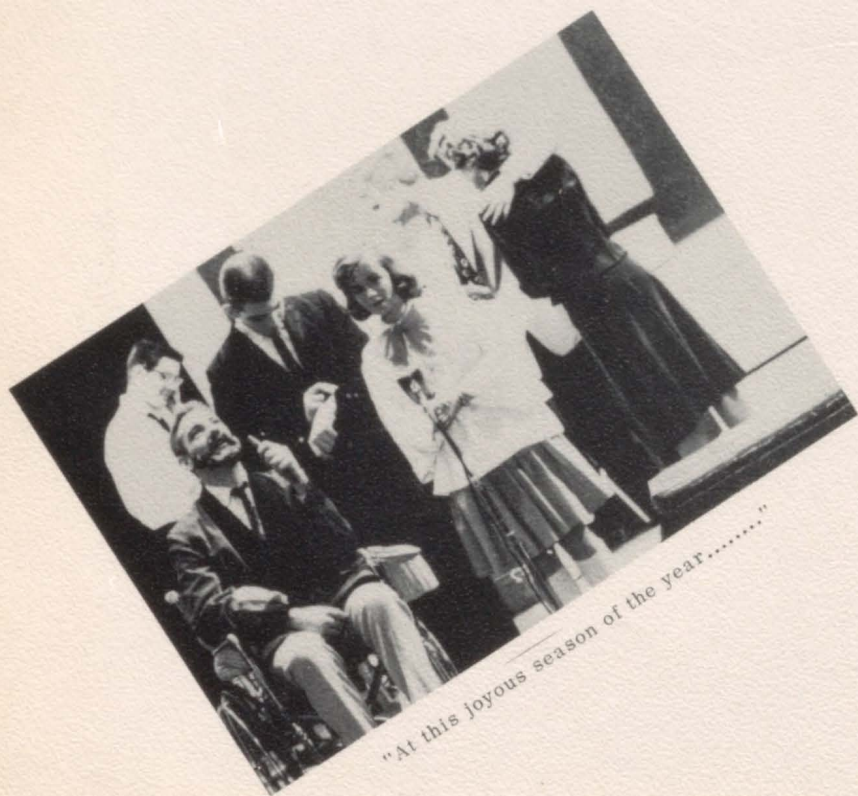

"At this joyous season of the year....."

Annie Get Your Gun

CAST

Charlie Davenport	Jim Anderson
Dolly Tate	Carolyn Hudson
Winnie Tate	Kathy McCarthy
Tommy Keeler	John Anglum
Frank Butler	Glen Cochran
Annie Oakley	Jan Gibbs
Mr. Wilson	Tom Graf
Minnie	Sharon Lawrenz
Jessie	Lyn Rambo
Nellie	Tamsie Kelley
Little Jake	Gary Battenberg
Colonel Wm. F. Cody (Buffalo Bill)	Walt McKenzie
Major Gordon Lille (Pawnee Bill)	Chris Koehler
Chief Sitting Bull	Mike Brown
Mrs. Sylvia Potter Porter	Barbara Yates



"Gosh! Am I an Indian yet?" Annie, Jan Gibbs, asks Chief Sitting Bull, Mike Brown.



"The merger's off!" says Dolly, Carolyn Hudson.

Good News

CAST

Connie Susan Adams
Pat Karen Morgan
Tom Marlowe . . Glen Cochran
Bobby Randall . . Jim Anderson
Babe Elaine Laughhead
Flo Jan Gibbs
Millie Barbara Yates
Sylvester Mike Raynor
Coach Mike Brown
"Pooch"
Kearney George Sherman
"Beef"
Saunders Chris Koehler
Windy Bob England
Slats Chuck Adams
Prof. Kenyon Walt McKenzie

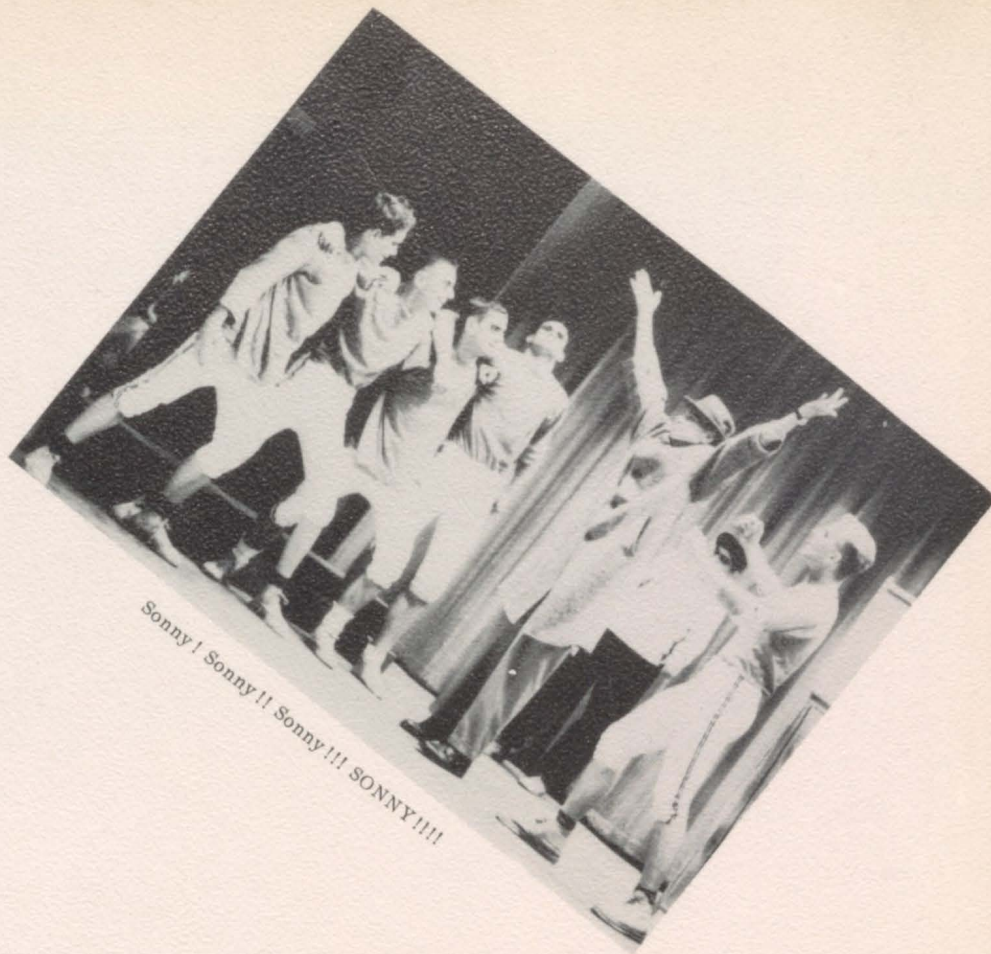

"Varsity Drag" brings rhythm to GOOD NEWS.



Fall campus shows signs of activity.



These all belong to the faculty?



Pep Squad goes to Springfield.

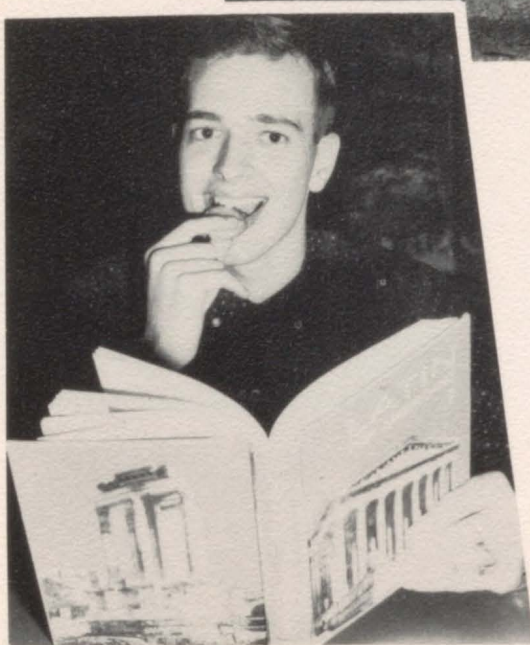

John Lee studying?



Lois Cook, Bill Newland, Jeanette Johnson, and Marie Trumm decorate for Christmas.



SPORTS

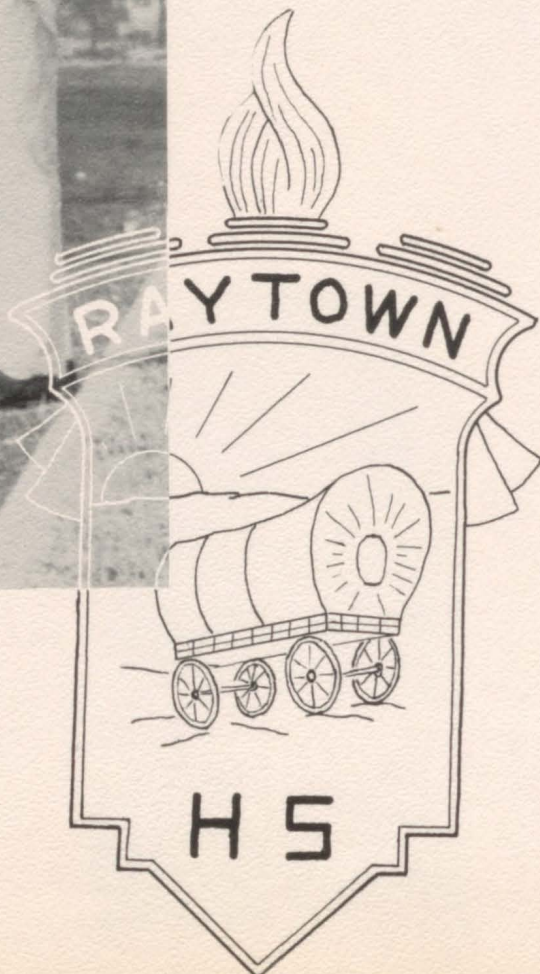

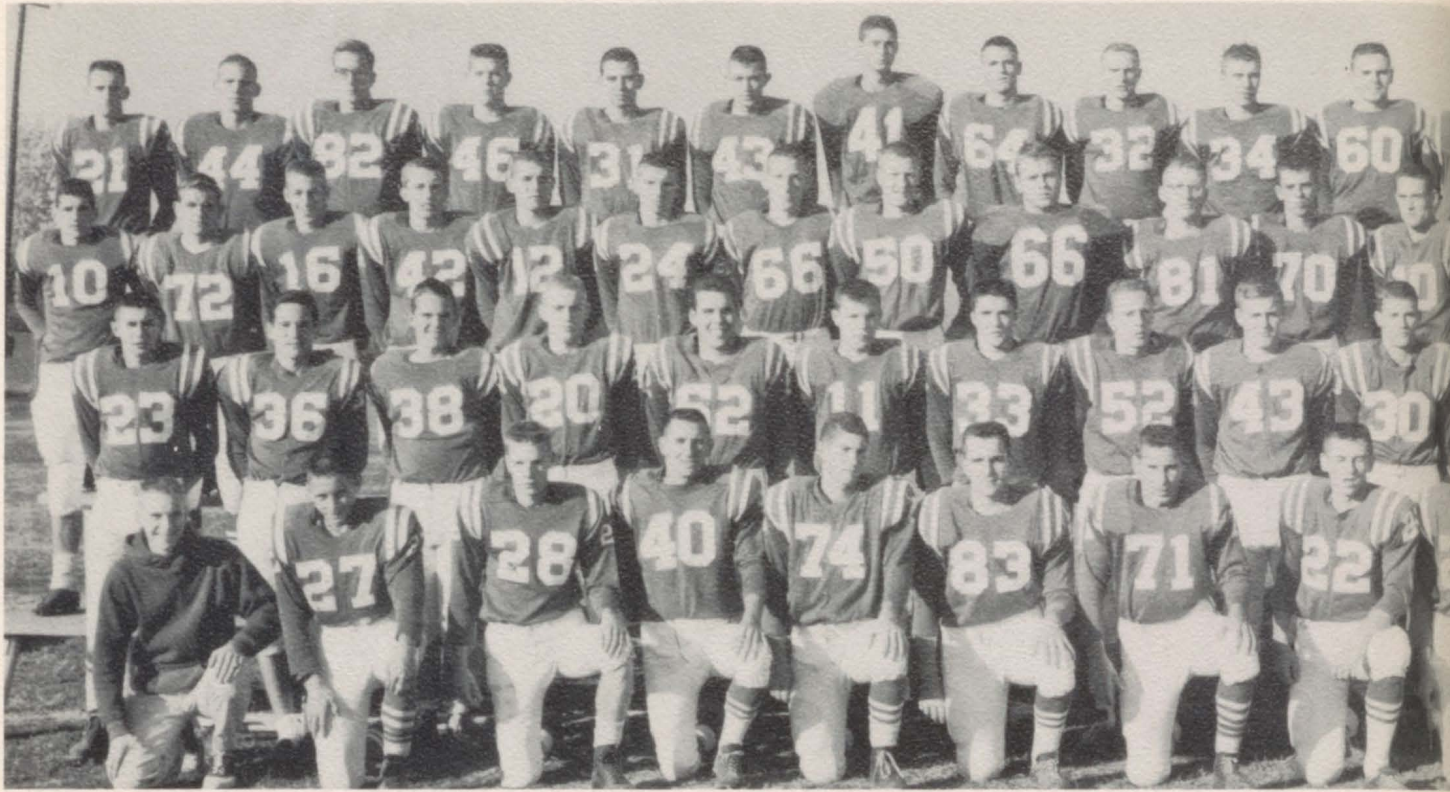

BACK ROW: Left to right, Bob Carlson, Mike Lyster, Jack Duncan, Bob Ogan, Ronnie Rodgers, Erwin Morris, Larry Richardson, Chris Koehler, Dan Titus, Stan Stillwagon, Bob Lambretch, Steve Biggerstaff, George Baker, Larry Reese. THIRD ROW: Gene Mahaffey, Larry Baucom, Ron Peters, J. W. Popplewell, Delon Joseph, J. T. Battenburg, Rex Hall, Charles Brumfield, Kirk Daddow, Larry Rowland, Jeff Baxter, Bob Spradling, John Gladdin, Mike Schlie,

Terry Crews. SECOND ROW: Howard Fritz, Larry Pilkington, Doug Hoepfner, Kent Maggert, Gilbert Burton, Bernard Williams, Delbert Roberts, Charles Renick, Ted Pahl, Jerry Stanley, Bill Worley, Bill Wise, Coach Chittwood. FIRST ROW: Terry Ralston, John Angel, Bob Batman, John Lyle, Alan Cannole, Larry Allen, Jerry Allen, Bill Earp, Lee Pargon, Coach Cox.

Seniors Leave Team

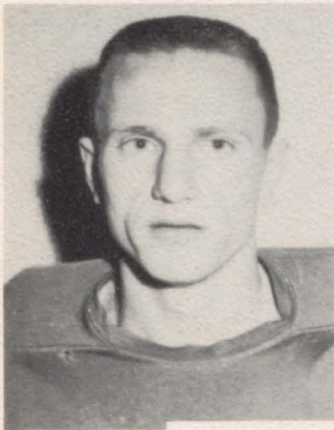

Danny Titus, Senior, Co-Captain, Back, Lettered 3 Years.

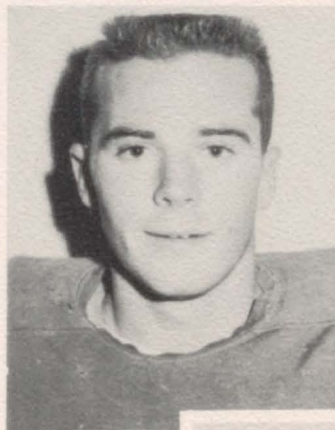

Terry Crews, Senior, Co-Captain, Guard, Lettered 2 Years.

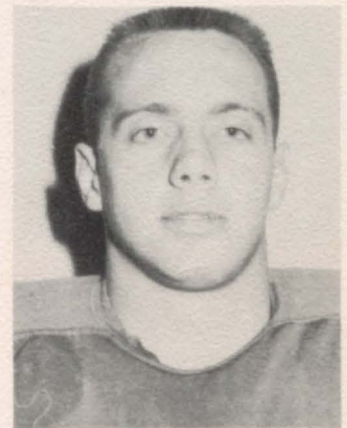

Gary Studt, Senior, Co-Captain, Tackle, Lettered 3 years,



Terry Ralston, Senior
Manager.



Mike
Schlie,
Senior,
End,
Lettered
2
Years.



With Fine Record

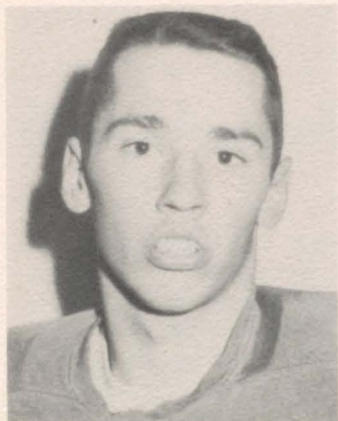

Steve Biggerstaff, Senior,
End, Lettered 2 Years.



Larry
Allen,
Senior,
Center,
Lettered
2
Years.

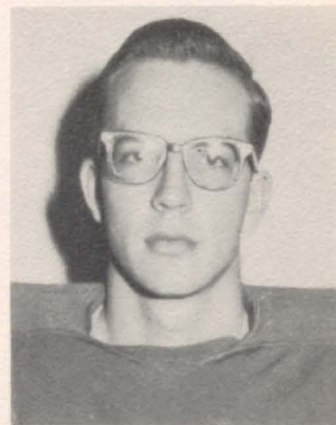

Jack
Duncan,
Senior,
Center,
Lettered
2
Years.



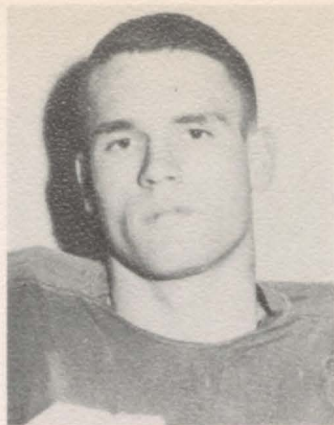

Chris Koehler, Senior, Tackle, Lettered 2 Years.



Kent Maggert, Senior, Back, Lettered 2 Years

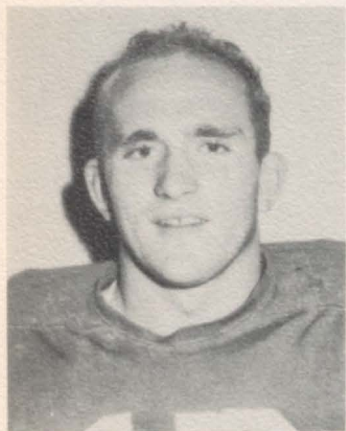

Bill Worley, Senior, Tackle, Lettered 2 Years.



COACH BEISSENHERZ

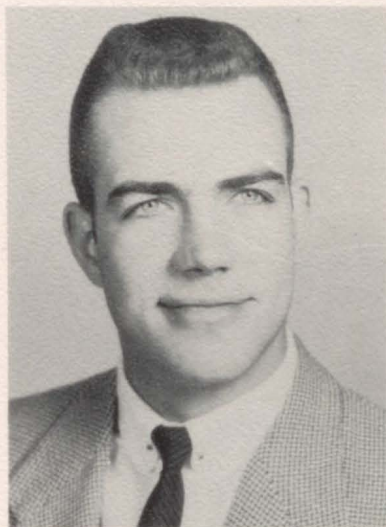

COACH MALONE



Delon Joseph, Senior, Back, Lettered 2 Years.



Jays Undefeated

After starting the season with a 27-0 victory over Northeast, the Raytown Blue Jays continued their success by defeating Southeast for the first time since 1955, by a score of 19-0. The Chrisman Bears, first to score against the Blue Jays this season, were overrun 18-7. Traveling to Springfield, Raytown defeated the Bulldogs 14-0 in the rain and mud. Home again, the Blue Jays stood off the effort of De La Salle, outscoring them 19-12. Raytown's 13th consecutive victory came before the homecoming crowd, when the Joplin Eagles were crushed 41-13. However, the winning streak came to an end as



Kirk Daddow, Senior, Tackle, Lettered 2 Years.



Larry Richardson, Senior, End, Lettered 2 Years.



Larry Rowland, Senior, Center, Lettered 2 Years.



COACH CHITTWOOD



COACH COX

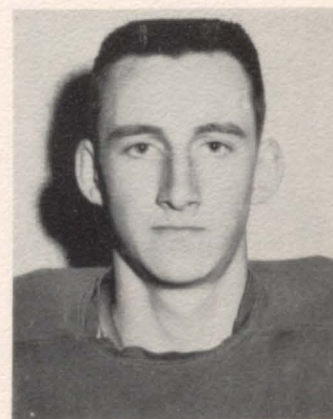

Bob Carlson, Senior, Back, Lettered 2 Years.



Until Final Game

Rockhurst's second half comeback brought the game to a 19-19 tie. At St. Joseph, the Blue Jays went into full swing again, ruining the Christian Brothers' homecoming, 34-7. Returning home, the Jays played Fayetteville, Arkansas for the first time, defeating them in 20-degree weather, 6-0. In the final game of the season, the Jays fought desperately in the last quarter, only to have the tying conversion and the winning touchdown nullified by penalties. Thus ended what could have been the first undefeated team under Coach Chittwood, as the North Kansas City Hornets edged the Raytown Blue Jays 13-12.

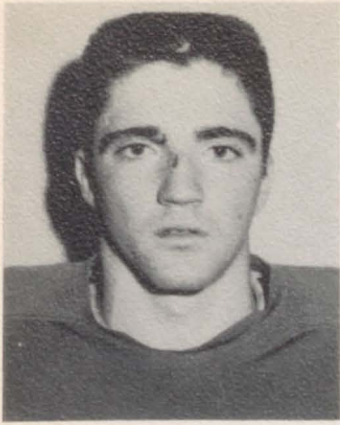

Delbert Roberts, Junior, Back, Lettered 1 Year.



Ronnie Rodgers, Junior, Back, Lettered 2 Years.

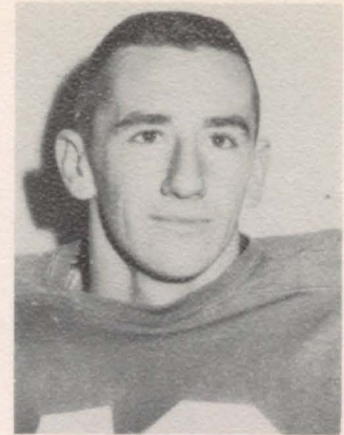

John Lyle, Junior, Back, Lettered 2 Years.

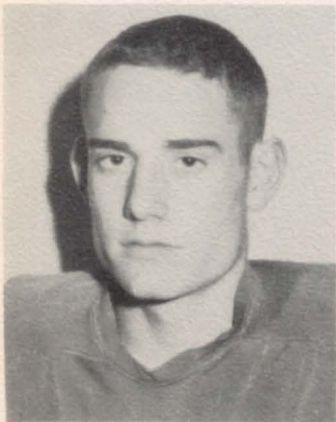

Bob Spradling, Junior, Back, Lettered 2 Years.



Bill Earp, Junior, Back, Lettered 2 Years.

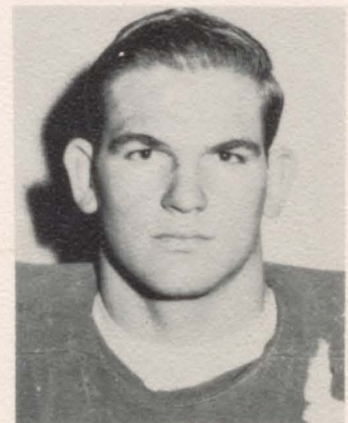

Larry Baucom, Junior, Guard, Lettered 1 Year.

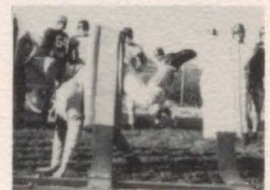

Juniors Contribute To Successful Season

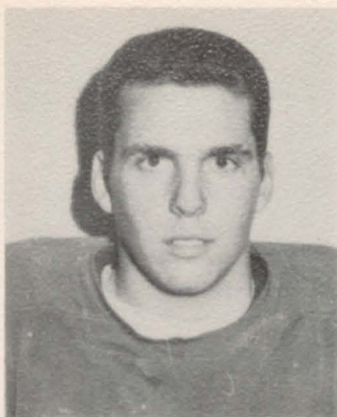

Gilbert
Burton,
Junior,
Tackle,
Lettered
1
Year.



Erwin
Morris,
Junior,
Tackle,
Lettered
1
Year.



Charles
Brumfield,
Junior,
End,
Lettered
2
Years.



Gene
Mahaffey
Junior,
Center,
Lettered
1
Year.



Charles
Renick,
Junior,
End,
Lettered
1
Year.



Bernard
Williams,
Junior,
Guard,
Lettered
1
Year.



Maggert hurtles Rockhurst defense
for T.D.

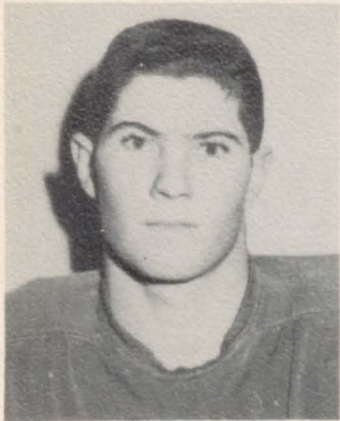

Alan
Cannole,
Junior,
Guard,
Lettered
1
Year.

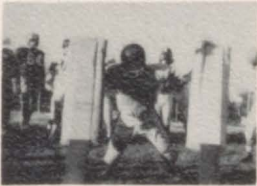

Larry Reese, Junior, Guard,
Lettered 1 Year.

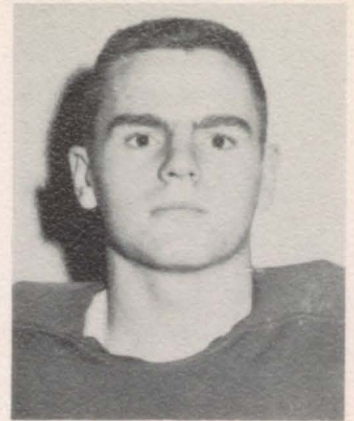

Bob
Lambrecht,
Sophomore,
Tackle,
Lettered
1
Year.

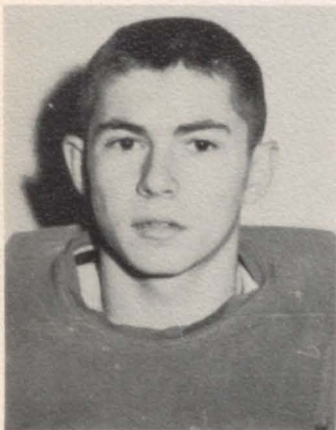
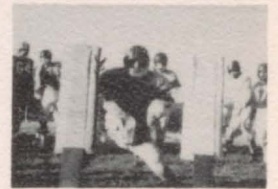

Howard Fritz, Sophomore,
Back, Lettered 1 Year.



Jerry Stanley, Sophomore, Back,
Lettered 1 Year.



Bob
Batman,
Sophomore,
Back,
Lettered
1
Year.



Titus outruns Rockhurst linemen.



BACK ROW: Left to right, Mike Emerson, Gary Sutton, Jim Julien, Steve Coleman, Lowell Davis, Bob McDaniels, Paul Smith, Kevin Condon, Gary Gile, Doug Schlosser, Gary Stanford, Bill Newland, David Sweezy, Mike Foote, Larry Palmer, THIRD ROW: Larry Wilkins, Larry Tittle, Kerry Compton, Marvin Silvey, Paul Talley, Joe Morgan, Terry Needham, Jim Knapp, David Batson, John Acker, Larry Houk, John Williams, J. B.

Shireman, James Day. SECOND ROW: Bob Erwin, Ronald Yelick, Chris Shelton, Dennis Herman, Jack Bailey, Bob Kolie, Pat Keepes, Gene Sandifer, Gene Holland, Rodger Young, Tom Otto, Leland Lettrel, Coach Malone. FIRST ROW: Ronnie Lockwood, Terry Houston, Fred Harle, John Leath, David Crawford, Gary Hartz, Bill Schultz, Vernon Ogan, Bob Knight, Bill Graybill, Coach Thompson.

Sophomores Go Undefeated



COACH THOMPSON

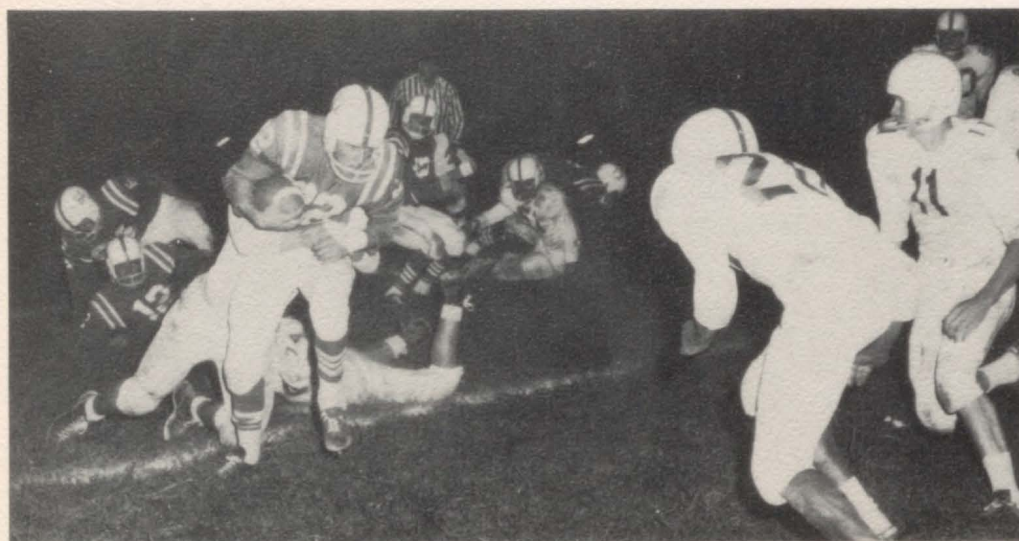

Joplin end tackles Earp after short gain.

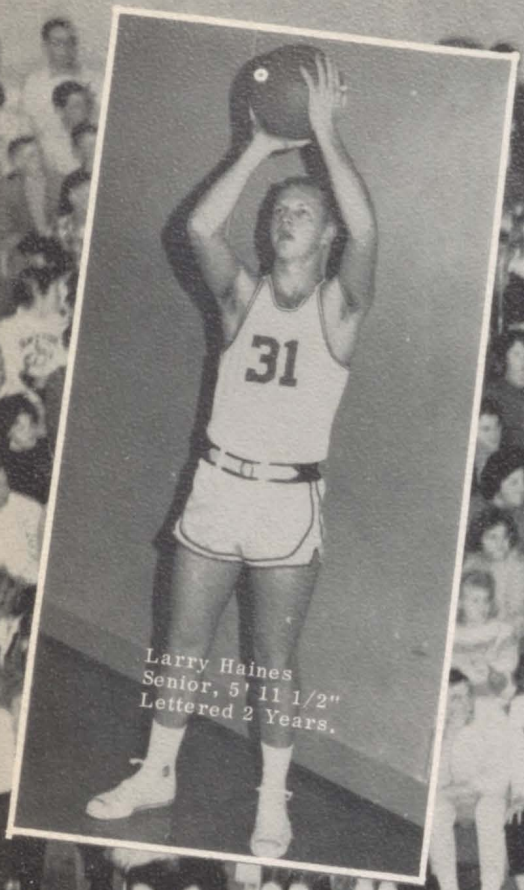

Larry Haines
Senior, 5' 11 1/2"
Lettered 2 Years.

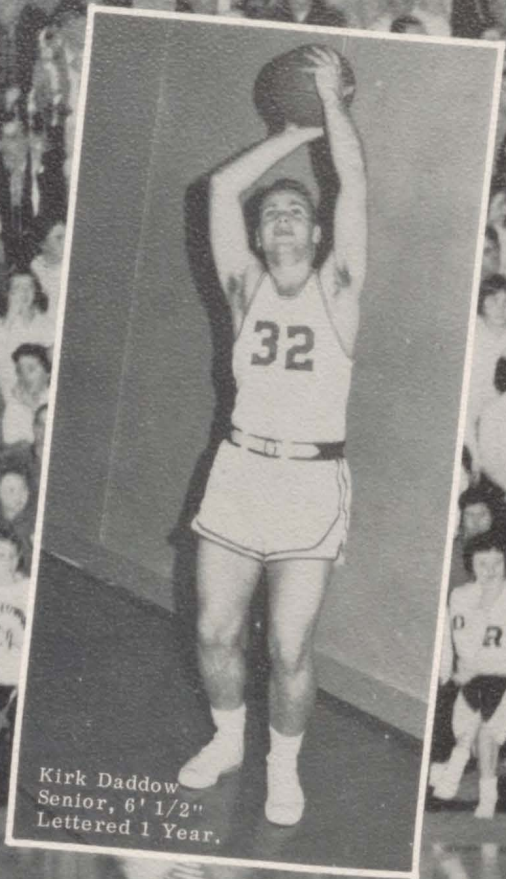

Kirk Daddow
Senior, 6' 1/2"
Lettered 1 Year.

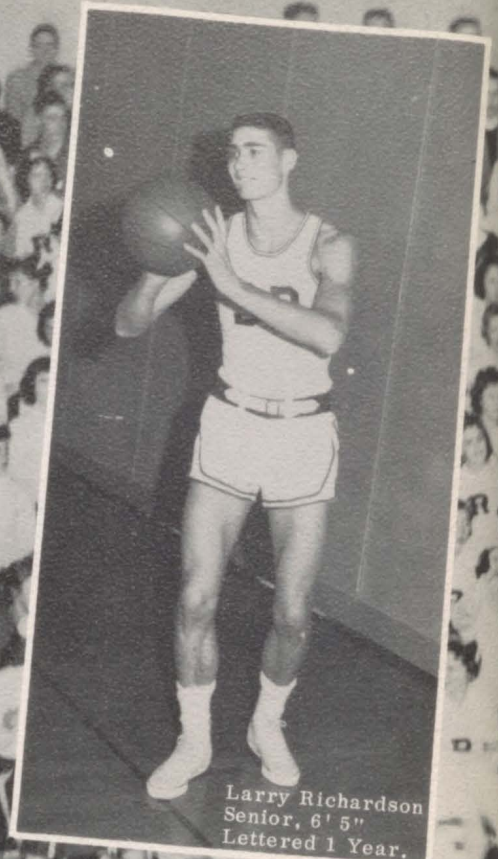

Larry Richardson
Senior, 6' 5"
Lettered 1 Year.

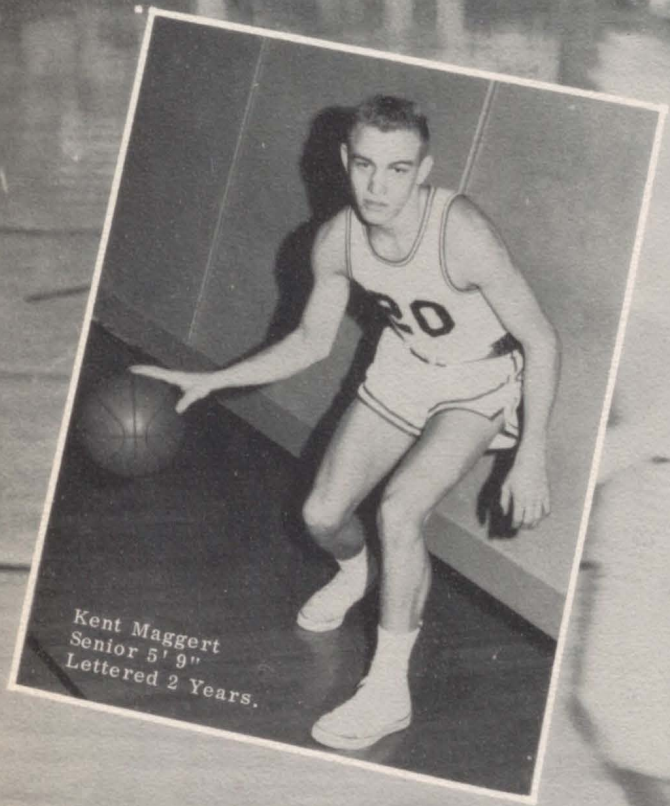

Kent Maggert
Senior 5' 9"
Lettered 2 Years.

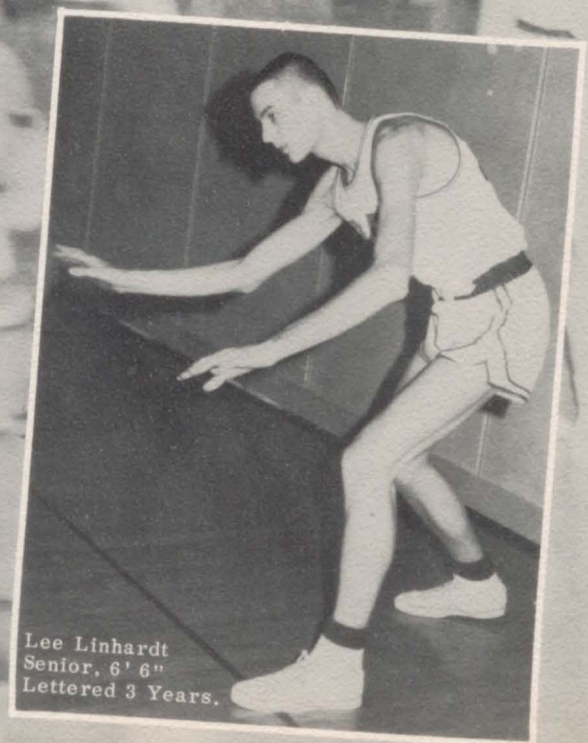

Lee Linhardt
Senior, 6' 6"
Lettered 3 Years.



Bill Pollock
Junior, 6' 5"
Lettered 1 Year.



Gary Studt
Senior, 6' 4 1/2"
Lettered 2 Years.

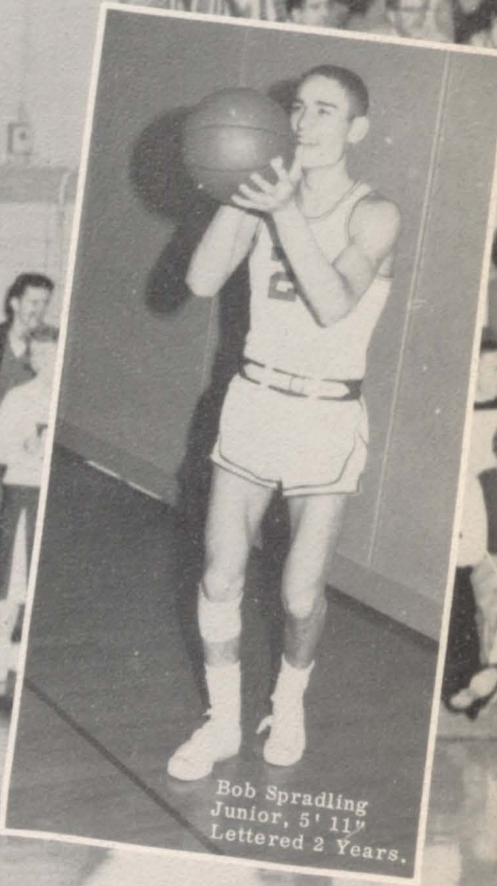

Bob Spradling
Junior, 5' 11"
Lettered 2 Years.

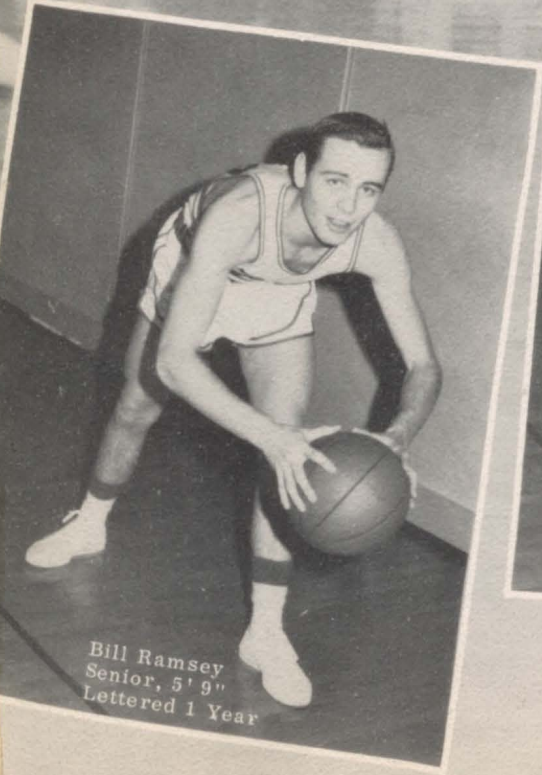

Bill Ramsey
Senior, 5' 9"
Lettered 1 Year

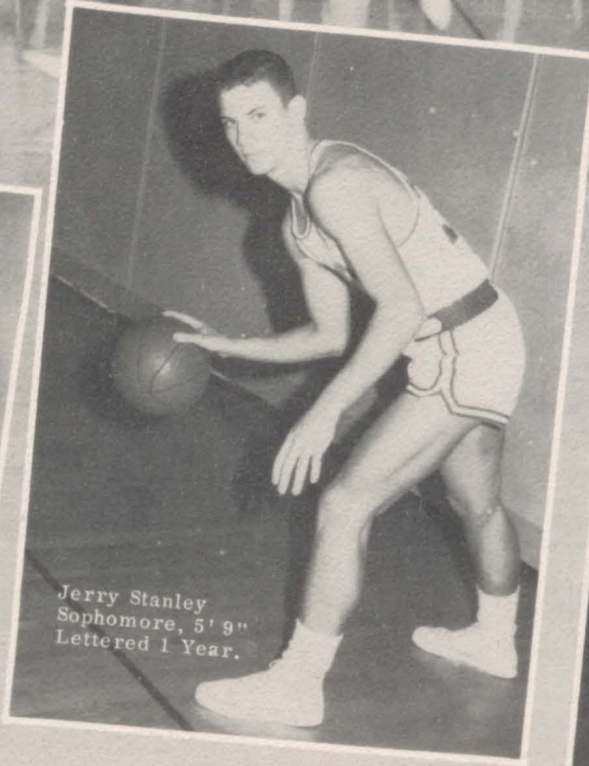

Jerry Stanley
Sophomore, 5' 9"
Lettered 1 Year.

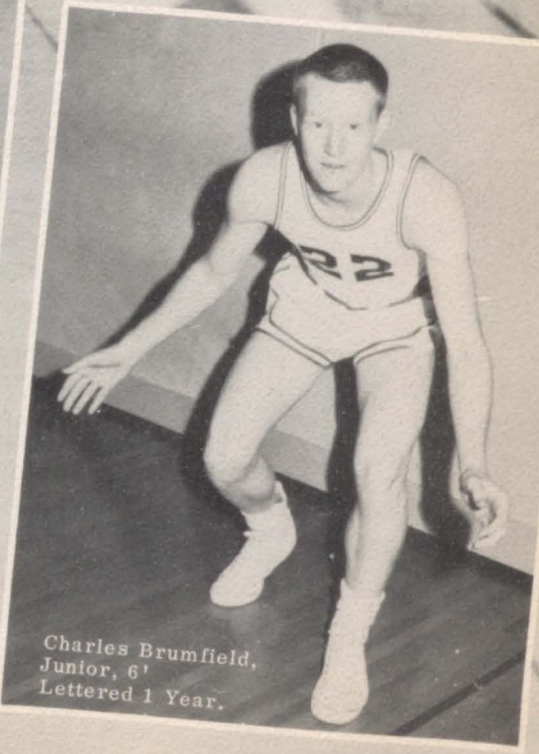

Charles Brumfield,
Junior, 6'
Lettered 1 Year.

Varsity



BACK ROW: Left to right, Coach Beissenherz, Charley Brumfield, Gary Studt, Lee Linhardt, Larry Richardson, Bill Polock, Kirk Daddow. FRONT ROW: Jerry Stanley, Kent Maggert, Bob Spradling, Larry Haines, Bill Ramsey, Sam Mothersbaugh.

Finish Regular Season 18-4

The Raytown Blue Jays opened the 1960 basketball season by defeating Blue Springs, Westport, and Liberty, to win the William Jewell tournament. Later in the season, the Blue Jays won their own tournament when they defeated Grandview and Lincoln. They placed second in the Blue Springs tournament, with wins over Blue Springs and Fort Osage and a loss to Liberty, by two points in overtime.

During the regular season, the Blue Jays maintained an 18-4 record. Outscoring East in the first home game, Raytown played their next four consecutive games away, defeating Springfield, Excelsior Springs, and Central; but losing to Hogan. The Blue Jays next won over Shawnee North at home and then defeated Blue Springs there. Returning home again, they lost to North Kansas City, and beat Southwest. The Jays won the homecoming game over Southeast, and defeated Clinton there. They closed the regular season with a one point loss to William Chrisman.

When the Ramizzou went to press, the regionals remained to be played.

Sophomore Team



BACK ROW: Left to right, Gilbert Hundley, Rex Hall, Jim Evermonde, Erwin Morris, Bob Ramsey, Kerry Compton, Coach Thompson, FRONT ROW: Delbert Roberts,

Howard Fritz, John Henson, Jim Brown, Jerry Allen, Fred Harley.

B Team



BACK ROW: Left to right, Toby Tennyson, Gary Gile, Bob Lambrecht, Jack Bozarth, Mike Foote, Lowell Davis,

Steve Coleman. FRONT ROW: Bill Cottrel, Larry Houk, Ronnie Bossler, Steve Olson, Terry Houston.

Ten Lettermen Return

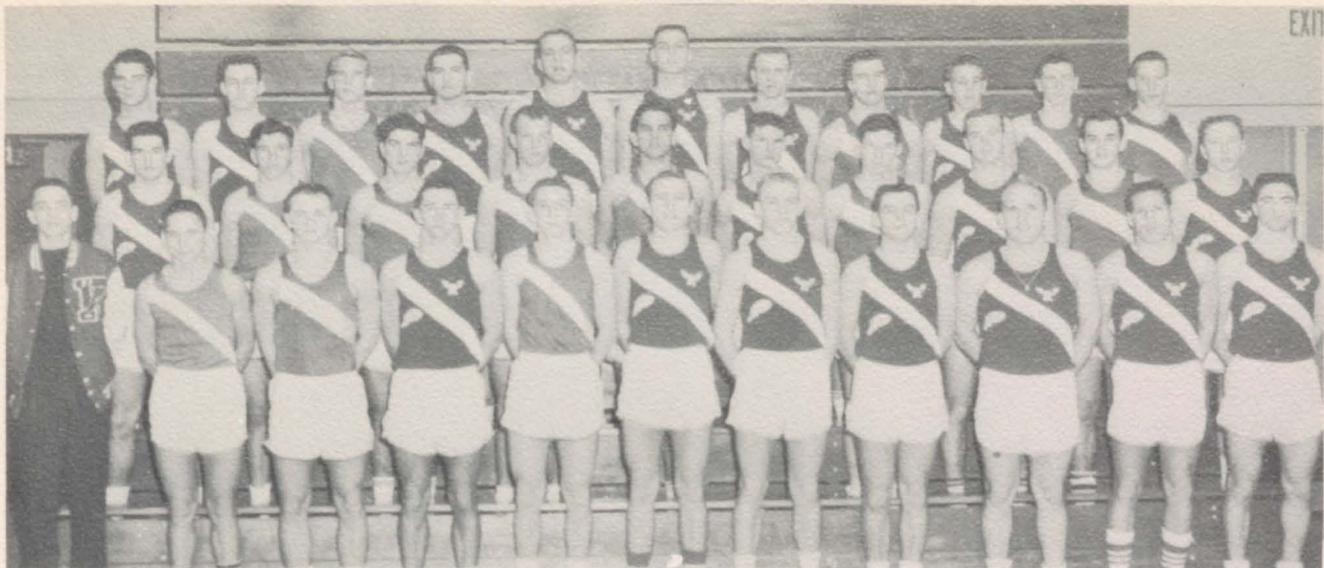

BACK ROW: Left to right, Mike Van Horn, Bob Carlson, Mike Lyster, Ronnie Rodgers, Gary Studt, Lee Linhardt, Dan Titus, Stan Stillwagon, Ronnie Peters, J. T. Battenburg, Rex Hall, SECOND ROW: Gene Mahaffey, Billy Wise, Logan Marchetti, Larry Reese, George Baker, Jon

Shulenberg, Jack Lassiter, Terry Crews, John Hensen, Charles Renick, FIRST ROW: Ricky Kuehn, Manager; John Angel, Dennis Stenwien, John Lyle, Dave Kincade, Bill Ramsey, Kent Maggert, Bill Earp, Bill Worley, Jerry Allen, Delbert Roberts.



Bob Carlson
Senior
High Hurdles

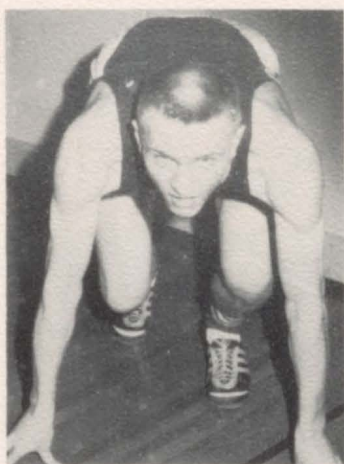

Danny Titus
Senior
Mile



Jon Shulenberg
Senior
440, Relays



Ronnie Peters
Junior
High Hurdles



Bill Earp
Junior
100, 220, Relays



Terry Crews
Senior
100, Relays

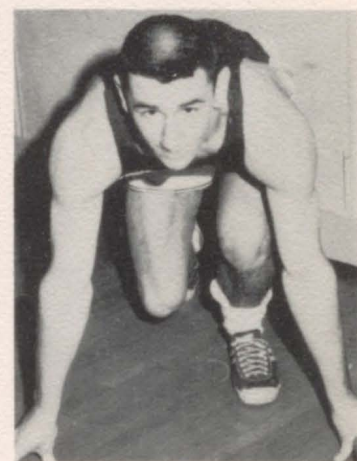

John Lyle
Junior
100, 220, 440, Relays



Lee Linhardt, Senior, High Jump.



Bill Worley, Senior, Shot.

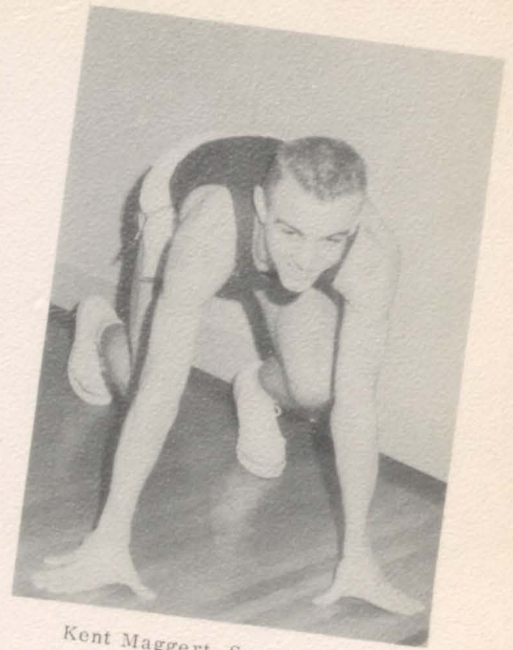

Kent Maggert, Senior, 440.

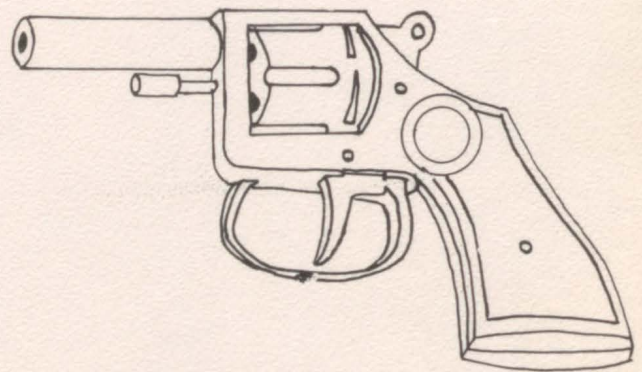
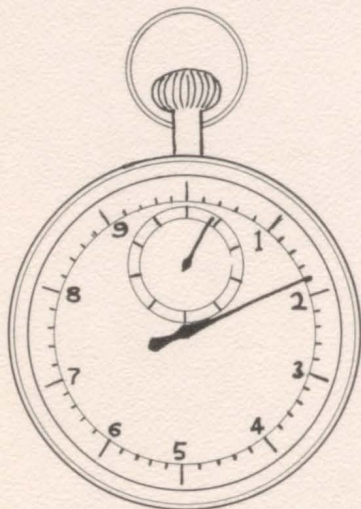

Ricky Kuehn, Manager.

Track Schedule

March 12	Sat.	Central College Relays, Indoor Meet	At Central College
March 26	Sat.	State Indoor Meet	At Columbia
April 5	Tues.	North Kansas City	Here
April 7	Thur.	Freshmen and 'B' Team	At Southeast
April 8	Fri.	Southeast Relays	At Southeast
April 12	Tues.	Missouri Valley Invitational Night	At Missouri Valley
April 21	Thur.	Southwest 'B' Team	At Southwest
April 22	Fri.	William Jewell Night	At William Jewell
April 26	Tues.	Rockhurst Dual	At Rockhurst
April 29	Fri.	East Relays	At East
May 3	Tues.	Clinton Relays Night	At Clinton
May 6	Fri.	St. Joseph Relays	At St. Joseph
May 14	Sat.	District	
May 20, 21	Fri. and Sat.	State Outdoor	



STUDENT

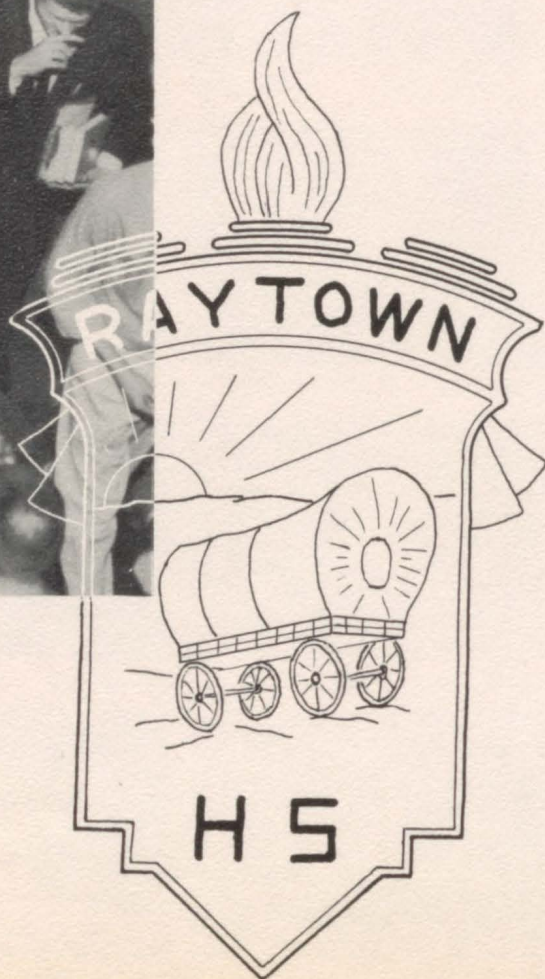
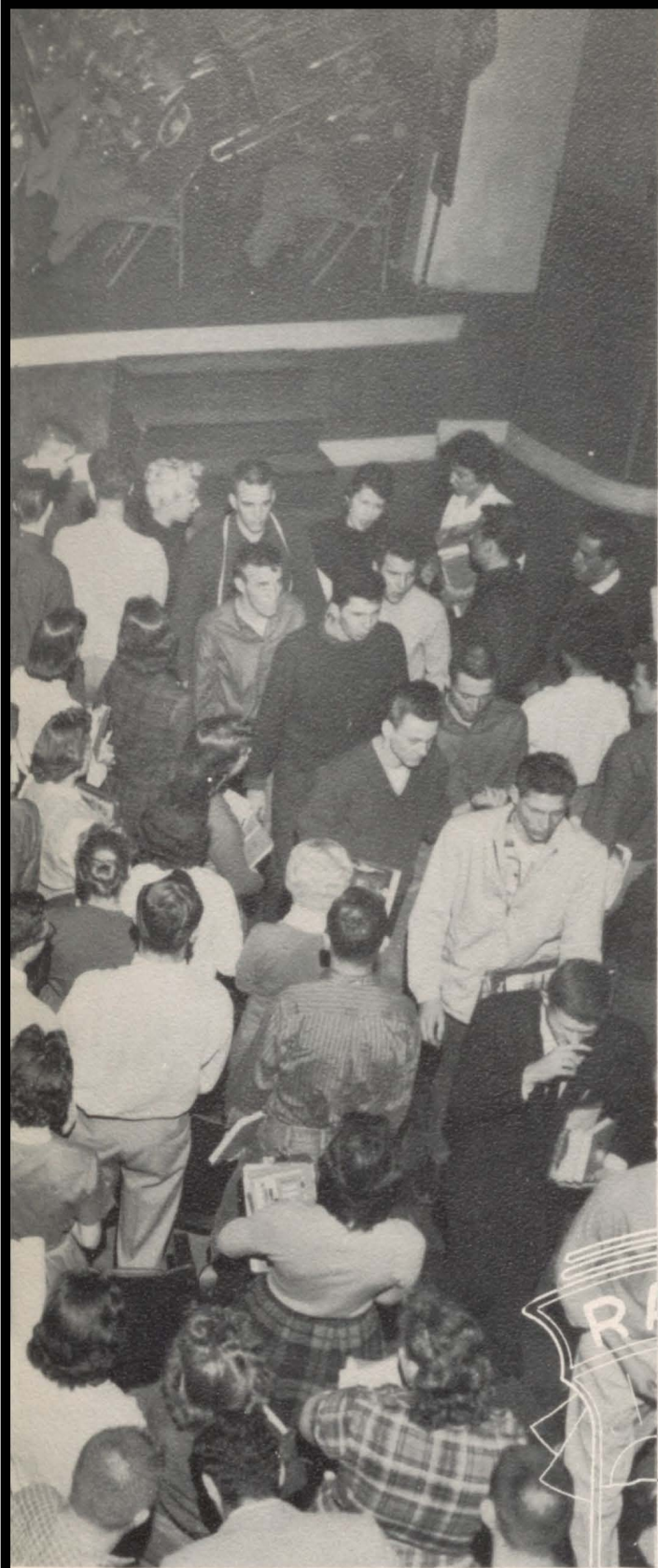

S

Sophomore Class Officers



Bob Lambrecht, President; Tom Arni, Vice President; Jane Plank, Treasurer; Marguerite Abbey, Secretary.

Sophomores, We Mature and Grow Wise



Marguerite Abbey



John Acker



Gary Adair



Jean Adams



Jean Agin



Donald Allen



Barbara Alto



Bobby Anders



Paulette Anschutz



Gayle Arbuckle



Jim Archer



Tom Arni



Allene Ashbaugh



Bill Ashley



Pat Ashley



Richard Atkin



Judith Austin



Jack Bailey



Carolyn Bala



Carol Baldwin



Carolyn Baldwin



Jeanette Bannister



Thelma Barrett



Bob Batman



George Battles



Gary Battenberg



David Batson



Bill Baty



Larry Baughman



Carol Bell



Ronnie Bell



Larry Bellington



Hal Berkstresser



Martha Bennett



Neal Bilyeu



Geraldine Blaue



Wayne Blue



Paula Bockshammer



Gene Bollin



Nancy Bondurant



Ronnie Bosier



Sharon Boswell



Janie Bouldin



Jim Bowman



Carolyn Boyer



Jack Bozarth



David Bozich



Marilyn Braden



Dick Bragg



Karen Breeze



Diana Brinkmeyer



Donna Brinkmeyer



Bill Brinton



Irene Breshears



Barbara Bross



Joyce Brown



James Brown



Gary Brown



JoLynn Brown



Kieth Bryant



Christopher Bryant



Bill Buck



Tom Burke



Virginia Burton



Gary Bush



Joe Byrne



Barbara Calvert



Marilyn Campbell



Irvin Cape



Donna Capps



Susan Carter



Janice Cartmill

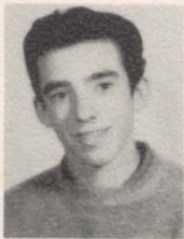

Dennis Casey



Juanita Casteel



Judy Castledine



Sandra Caton



David Chapman



Katy Chewning



Clara Clark



Eugene Clark



Marilyn Clark



Bonnie Cline



Kathy Cochran



Kathy Colby



Steve Coleman



Kerry Compton



Kevin Condon



Joyce Conroy



Mike Conway



Lois Cook



Pat Copeland

Sophomores Leave

Latin To The Romans!



Roy Corbett



Bill Cottrell



Judy Cornell



Bill Corum



Bill Cordes



Jack Cox



Ronnie Cox



Bill Crawford



David Crawford



Kerry Crisp



Cindy Croft



Richard Crouch



Fay Curnutt



Donna Davis



Jim Davis



Lowell Davis



Terry Davis

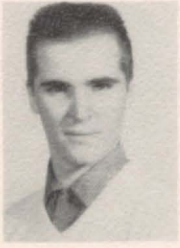

James Day



Carlyn DeLong



Doug DeMondbrun



Diana Dereninger



Robert Desselle



John Dehoney



Lyle DeHues



Leonard DiGiovanna



Jim Dore



Don Doty



Dave Downum



Jean Dudley



Bill Durham



Donna Dwyer



Ann Earley



Connie Elliot



Donna Ellis



Barbara Ellis



Armand Elms



Mike Emerson



David Enggas



Joanie Erickson



Bob Erwin



Linda Evans



Terry Faddis



Albert Falke



Carolyn Farmer



Jimmy Faulkner



Jane Fecht



Edie Ferrell



Laurie Fitzgerald



Susan Flack

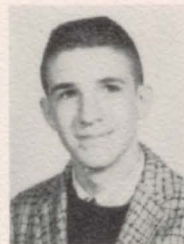

Allan Follett



Mike Foote



Billy Forman



Ralph Frese



Howard Fritz



Bob Frost



Ronnie Gates



Joe Gentili



Gary Gile



Leona Gillespie



Donald Glenn



Linda Glenn



Steve Gonser



Ronnie Gordanier



Gwen Gore



Marilyn Gorman



Warren Gray



Bill Graybill



Ross Green



Eileen Grist

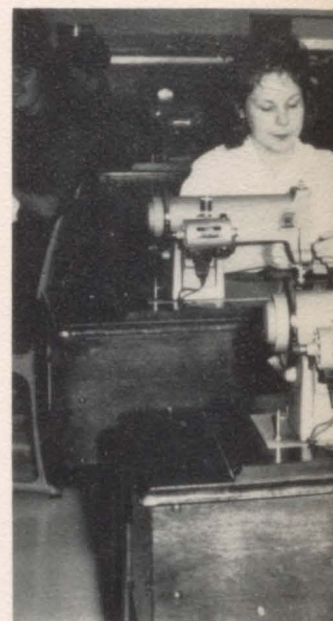

Judy Cornell



Phillip Groff



Steve Gross



Pat Gulley



David Hage



Roger Hale



Judy Hallcraft



Paul Happy



Louis Hare



Fred Harle



Sandra Harper



Kay Harris



Linda Harris



Margaret Harris



Paula Harrison



Tom Harrison



John Hartley



Gary Hartz



Wayne Haub



Lloyd Hayter



Carolyn Head



Jimmy Heavener



John Helmuth



Todd Henry



Terry Herbert



Dennis Herman



Lora Hershberger



Bill Higgins



Greg Hightower



Larry Hobbs



Judi Hodge



Bob Hogan



Gene Holland



Steve Holscher



Dave Hood



Loretta McMillen and Linda Hulen are "Seamingly Busy"



Mike Horan



George Horn



Larry Houk



Sandee Hubeny



Linda Hulen



Gilbert Hundley



Tena Hunter



Terry Huston



Don Hutcheson



Sandy Hutsell



Anita Irvin



Tad Issacs



Wayne Lee Jackson



Sharon Ann Jackson



Sharon Sue Jackson



Janet Jamison



Barbara Johnson



Karen Johnson



Carolyn Johnson



Jim Julien



Trostle Kalebaugh



Joe Kasten



Cathie Kasper



Rodger Kappler



Pat Keepes



Martha Keeton



Karep Kieffer



Bernice Kilgore



Judy Kimmet



John Klasinski



Don Knabe



Jim Knapp



Bob Knight



Betty Knowles



Carol Knowles

We Joined Clubs

And Homework Joined Us!



Paula Knowles



Bruce Koehler



Bob Kolle



Alan Kuhn



Brenda Kump



Karen Ladish



Linda Lamar



Bob Lambrecht



Judy Lancaster



Arthur Lasica



Joe Latta



Bob Lawson



Linda Lear



John Leath



Pam Ledbetter



Jim Leinbach



Judy LeGate



Joanne Lehner



Carol Lighthizer



Ruth Lindley



Carol Linhardt



Linda Liston



Leland Littrell



Ronnie Lockwood



Mike Lollis



Betty Lowe



Bob Luetkenhoelter



Pam Lynn



Ruth MacElhern



Terry Malenschein



Carol Mais



Tommy Mallard



Alice Manley



Leslie Marlowe



Larry Marshall



Carol Martin Linda Martin Martha Mason Dennie McAllister Pam McCunniff Jane McCoy



Earlynn McCullough Janice McCullough Jeff McCullough Bob McDaniels Sylvia McDonald JoAnne McEwan



Sandra McGinnis Kathy McGuire Ruth McGuire Bill McKinney Loretta McMillen Joe McNulty



Patricia Meadows John Meissenheimer Glenn Mengel Janice Messmer



Sue Meyers Donna Miller Jim Miller Mike Miller



Bob Minor Gerald Moorhaus Danny Morgan Joe Morgan



Doug Morrison Larry Morris Aaron Moss Cathy Mullen

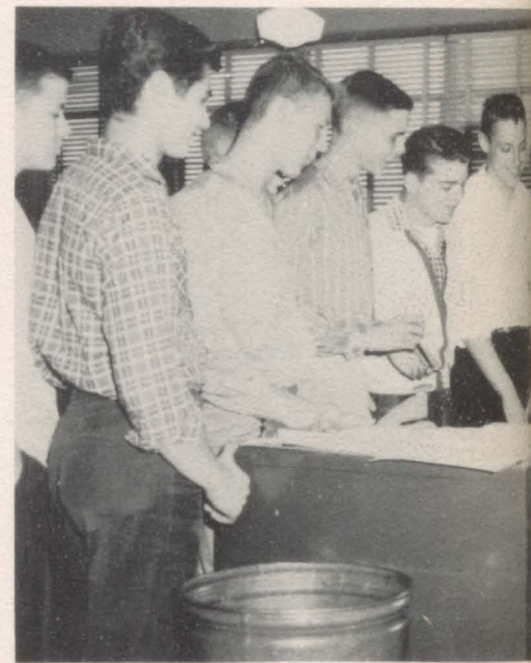

Sophomores "Talk Show"



Terry Needham Ilene Nelson Michael Neubauer Daniel Newell Richard Newhouse Bill Newland



Bob Newsome Teddy Nichols Sharon Nickerson Charles Nickless Judy Nimmo Claudia Norris



Janet Novak Dan Oberholtz Darleen Odneal Vernon Ogan Larry Oliver Steve Olson



Stanley Oplotnik Sharon O'Rear Alice Orendorff Tom Otto



Gloria Overholtzer Charles Owen Lynda Paft Larry Palmer



Dennis Parker Sharon Parker Patti Parla Marvin Patterson



Pat Patterson Patti Patrick Bill Payne Carol Pearson



With Mr. Smith



Wesley Pearson



Kenneth Pence



Betty Pence



Adalyn Pendergist



Janice Pendleton



Vincel Peoples



Barbara Peery



Linda Pepperdine



Janet Picard



Joyce Plank



Jane Plank



Pat Plaskett



Sharon Pope



Naomi Porter



Cheryl Porter



Charlie Porter



Catherine Potts



Allan Prater



Faye Prewitt



Gail Pritchard



Sherry Quinn



Sandra Rader



Sherman Ragsdale



Fredalyn Rains



Alma Ramsey



Evangeline Ramsey



Leo Ratty



Wayne Ravenscraft



Jim Raymond

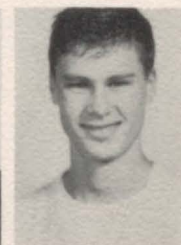

John Raysik



John Redford



Judy Rein



Harlen Rhine



Ronnie Rice



Franki Riddle

"Great Caesar's

Ghost'' Haunts Sophomores!



Pam Riegel



Barbara Rigby



Bill Riley



Larry Riley



Scott Robb



Ronnie Rockwell



David Rogers



Sharon Rooks



Jerry Royster



Joyce Royster



Barbara Rupard



Danny Ryan



Sandra Sanders



Gene Sandifer



Pam Schafer



Hal Shaffer



Doug Schlosser



Tom Schoeno



Mike Schroer



Bill Shupert



Larry Scott



Pam Scrivner



Carol Searcy



Della Seay



Bob Sechrest



Pam Shearer



Paula Shearer



Carol Shelton



Chris Shelton



Sharon Sherard



Ralph Sherman



Ray Sherman



J. B. Shireman



Bettl Shive



Bill Schultz



Gene Silvers



Marvin Silvey



Carol Simcoe



Carol Simpson



Jean Sippel



Dianne Sizemore



Richard Sloan



Bob Smith



Clarence Smith



John Smith



Marilyn Smith



Mary Catherine Smith



Pat Smith



Paul Smith



Ronnie Smith



Sheryl Smith



Donna Snyder



Peggy Snyder



Roger Solien



Sharon Spahr



Phyllis Stafford



Susie Staley



Gary Stanford



Jerry Stanley



Grace Starke



Linda Starke



Loretta Starke



Shirley Stehwen



Sharon Stevenson



Pat Stiefferman



Paul Stillwell



Norma Stinnett



Ed Stitt



Monte Stokes



"Sophomore Girls Partake



Kathy Stonebarger



Nancy Straub



Phyllis Strider



Jerry Strother



Susan Stuckey



Ruth Sudduth



Nancy Sumpter



Gary Sutton



David Sweezy



John Talbott



Mark Talbott



Paul Talley



Bob Talley



Jeannine Taylor



Toby Tenneyson



Larry Thomas



Ann Thompson



John Traynor



Victor Trujillo



Charlotte Tyson



Ethelyn Upp



Jean VanNess



June VanNess



Jan Vassar



Ann Vaughn



Scott Vorbeck



Earle Wagner



Craig Walker



Ellen Walker



Kathleen Walters



Susan Ward



Willard Ward



David Weaver



Carol Jo Weber



Of Food For Thought."



Gene Weddle



Judy Weeks



Eugene Werremeyer



Diane White



Gary White



Paula White



Sue White



Betty Whorton



Barbara Wilkinson



Jane Wilkinson



John Wilks



Larry Wilkins



Dianne Williams



Jim Williams



JoAnn Williams



John Williams



Mary Jane Williams



Ray Williams



Beverly Wilson



Jimmy Wilson



Nancy Wilson



Susan Winnie



Peggy Wissmueller



Eugene Wisely



Vicki Wise



George Wolf



Gary Wright



Susan Wright



James Wyman



Ronald Yelick



Jerry Young



Rodger Young



David Zellmer



Joe Zutterman

Other Students



Woody Akers



Bob Barrett



Monty Benz



Deanna Bills



Janice Collin



Lucky Curtis



Mike Davis



Larry DeGraffenreid



Harold Flack



Eddie Frike



Jim Gifford



Lacreata Gillespie



Dennis Griggs



Tommy Gust



Nina Hedgpeth



Paul Holdshoe



Mike Hooper



Jerry Hutcheson



James Kloepfel



Mary Koel



Douglas Ladish



Jimmy Lockwood



Roy Pendergist



Wendy Price



Richard Puryer



Leon Pursley



Sharon Ridpath



Helen Rodgers



Robert Roller



David Whitworth

Junior Class Officers

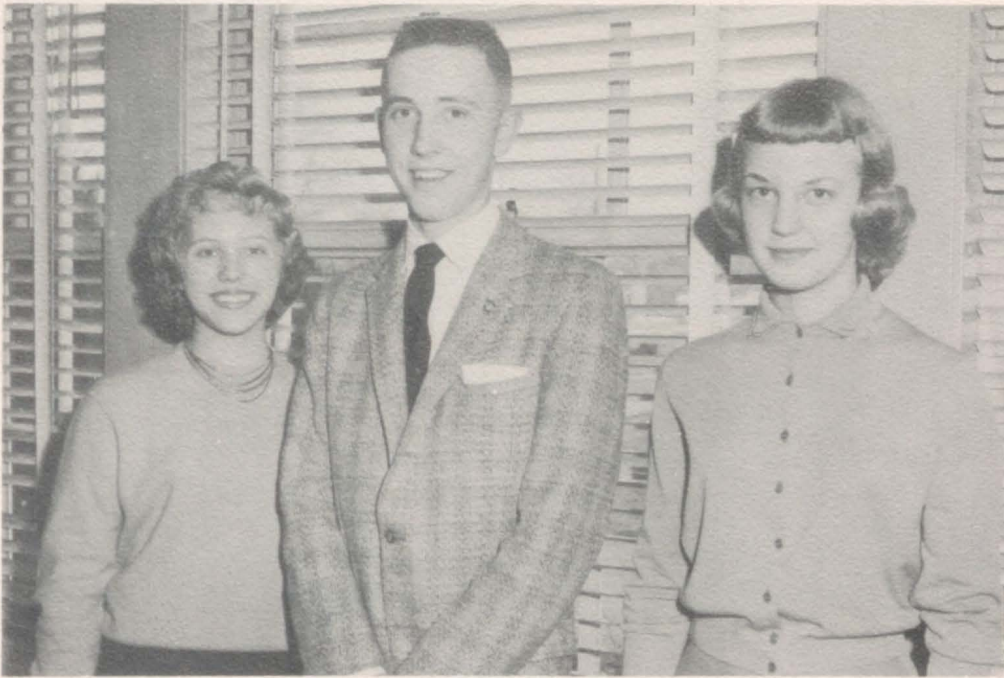

Mary Schmidt, Treasurer; Tom Plaskett, President; Kay Harris, Secretary; NOT PICTURED: John Lyle, Vice-President.

Three Years Behind Us



Robert Adams



Jerry Allen



Ann Andrews



Don Andrews



John Angel



Gerald Antes



Carolyn Antrim



Penny Arber



Ken Atkinson



Roy Bailey

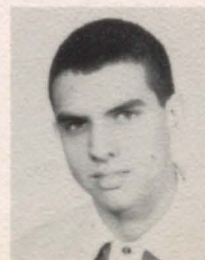

George Baker



Mitchell Bamford



Chuck Banks



Eddy Barnett



Mike Bartram



Karen Batson



J. T. Battenberg



Juanita Battles



Larry Baucom



Helen Baumann



Jeff Baxter



Bill Beach



Jacquelyn Beam



Jim Beasley



Barbara Bennett



Shirley Bennett



Michael Blaue



Roger Bledsoe



John Blevins



Betty Bockelman



Sam Bolin



Lanaya Bonebrake



Kay Bossert



John Bragg



Linda Brants



Mary Ann Brauninger



Claudette Brewer



David Bridges



Bill Brost



Don Browett



Bill Brown

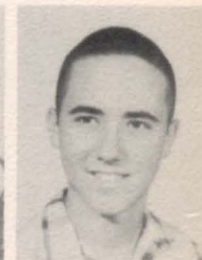

Bob Brown



Bonnie Brown



Jimmie Brown



John Brown



Roger Brown



Eugenia Browning



JoAnn Brugaletta



Charles Brumfield Marsha Ann Buerer David Burasco Bill Burke



Bradley Burton Dudley Burton



Sandy Cameron Anthony Carrolla Michael Casey Jack Cates



Tony Claycomb Linda Cochran Mary Jo Coker Donna Coldiron



Vic Cook Martha Cort Joyce Cosentino Carl Cox



Judy Cox Karen Crader



Bob Daniel Chuck Danubio Charlotte Davis Gerald Davis



Larry Davis Lynn Dawes



Bob Dorian June Drake Carol Dryer Sandra Drysdale



Nanci Duchesne Bill Earp

There's Energy In



Counselor Shepherd adjusts



Gilbert Burton



Mike Burton



Peggie Butterfield



Betty Caddell



Susan Callaway



Beverly Calvert

Matter, Where's Ours?



Robert Chaddock



Shirley Chase



Eddie Cheramy



Larry Clarke



Mike Coleman



Alan Connole



Carl Cook



Cindy Cook



Marilyn Craig



Kathy Crofford



Geraldine Cull



Ralph Dacy



Judy Dafeo



Pat Dallas



Marcie Day



Richard Day



Steve Dearborn



Nancy Desneux



Doug Devereaux



Karen Dickerson



Rita Earp



Byron Eberts



Jo Edwards



Jim Eidson



Jim Eiker



Katy Lou Elliott



schedules for Juniors.



Pat Ellis



Diana Ellison



Janice Elting



Pat Erwin



Ralph Erwin



Jim Evermonde



Jim Flack



Sandra Flandermeyer



Nona Jo Fowler



Penny Fretz



Mary Ann Frey



Sue Friend



Peggy Glazier



Ray Glenn



Jerry Goade



Jack Godden



Pat Goings



Tom Graf



Ronald Hall



Jerry Hamblin



Wilma Hamon



Mike Hanover



JoAnn Hart



Janet Hartin



Georgia Hartman



Jerry Harvill



Stephen Hendricks



John Henson



Carol Herman



Jean Herr



Gene Heustis



Gary Hightower

Some Worked Getting



Juniors enjoy th



Carol Ficken



Kay Field



Kathleen Finehart



Judy Finkland



Theresa Fiser



Diana Fisher



David Friesz



George Gant



Phillip Gantt



Betty Sue Gibson



Mary Alice Given



John Gladden



Judy Graves



Mariann Gray



Karen Hale



Barbara Hall



Pat Hall



Rex Hall

Away From Work



Don Harker



Lauralie Harriman



Kay Harris



Phillip Harris



Judy Hassler



Richard Hawkins



Pat Heaton



Bob Hedges



Deren Hill

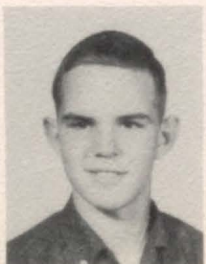

Douglas Hoepner



Judy Hohnbaum



Terry Holman



Margaret Hopkins



Mary Howard



and Assembly.



David Howe



Carolyn Hudson



Carolyn Huffman



Sharon Hunt



Diane Hunter



Craig Hupp



Shelby Jester



Karen Johnson



Larry Jones



Linda Jones



Max Keeler



Thomas Keeps



Kathy Kelley



Tamsie Kelley



David Kincaid



Bob King



Janet King



Tom King



Nancy Kinnamon



Frank Kloiber



Billie Kump



Judy Lackey



Joyce Lacy



Chris Laning



Jim Larson



Jack Lasater



Vernon Lawson



Terry Ledbetter



Dudley Leonard



Gary Lester



Nancy Lewis



Rosemary Licata

With Fashion Plates



Prom financed



Joanne Ireland



Ray Irwin



Nancy Jacks



Dick Jacobs



Bob Jenkins



Kenny Jensen

Sweat Shirts Rate



Virginia Jones



Phillips Jourdan



Carol Jurdan



Janet Kasiah



Sherry Keys



Joe Kiado



Von Kieffer



Theresa Kimmi



Larry Knapp



Sharon Knepper



Harry Knowles



Martha Knowles



Theresa Kuchinski



Ricky Kuehn



Ronald Lau



Judy Lauderback



Sue Law



Sandra Lawhead



Billie Lawrence



Sharon Lawrenz



Jim Lightner



Rober Lindwall



Janice Lovelace



Gerald Ludlow



John Lyle



Deloris Lynch



sweat shirt sale.



Mike Lyster



John McGuire



Duane Mahone



Marilyn Manley



Paul Mann



Linda Marbery



Kathy McCarthy



Frances McCoy



Norma McDow



Jim McGinnis



Keith McGranahan



Gail McKinney



Teddy Melson



Carol Mengel



Terry Mickelson



Gladys Miller



Jerry Lou Miller



Marilyn Miller



Shirley Mourey



Terry Mullins



John Munden



Doug Murphy



Bob Neslund



Ty Newbill



Paul Newton



Russlyn Newton



Marie O'Dwyer



Pat Ogan



Bob Ogren



Jim Oliver



Pat Oliver



Rudolph Oplotnik

Who Really Cut Down

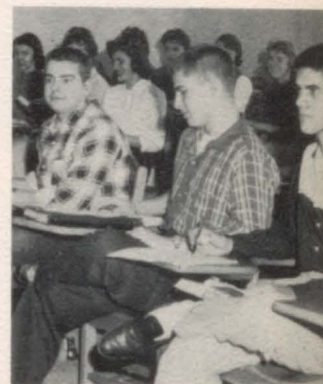

Events of American History



Sheralyn Marshall



Linda Martin



JoAnn Marvin



Richard Matheny



Mary Maze



Judy McBurney



Sharon McLaughlin



Ray McMillin



Sharon McNeely



Everett McNutt



Elizabeth Mehl



Margaret Mehl



Sharon Miller



Rick Money



Margaret Moree



Erwin Morris



Judy Morris



Judy Mosiman

That Cherry Tree?



Daniel Muzingo



Jesse Napoli



Donna Naylor



Patty Neece



Arthur Nickless



Sharon Nininger



Don Nofsinger



Judy Nyquist



capture interest of class.



Bob Osborn



Ted Pahl



Lee Pargen



Rozannie Parla



Donna Parr



Donna Patton



Dan Payne



Jeanette Peery



Denis Peters



Ronnie Peters



Larry Pilkington



Karen Plank



Michael Priest



Doris Pryne



Susie Quick



Kay Ragsdale



Arlene Reabold



Lloyd Redick



Linda Redman



Jerry Reese



Bob Richards



Ilene Rickson



Carole Ann Rife



Janice Rigby



Patti Riley



Judie Rimmer



Gary Rogers



Susan Roggy



Dorothy Rollins



Claudia Rose



Carol Rowland



Jean Sandy



Linda Schwartz



Jean Scott



Russadean Seibert



Judy Sargent



Irene Settle



Leland Sexton

Jrs. Score With



Dolly Tate instructs "Annie"



Tom Plaskett



Bill Pollock



Phyllis Pope



J. R. Popplewell



Brenda Porter



Carol Porter

"Annie Get Your Gun"



Lyn Rambo



Robert Ramsey



Linda Ratcliffe



Roxanne Ravencamp



Charles Renick



Carolyn Reynolds



Irene Rice



JoAnn Rice



brother and sisters on behavior.



Mike Rippes



Delbert Roberts



Nancy Robertson



Ray Robinson



Ronnie Rodgers



Terry Roehl



Barbara Satterfield



Janet Schall



Mary Schmidt



Marianne Schmitt



Ted Schoonover



Sharilyn Schneider



George Shadley



Joe Shanahan



Margaret Shepard



Ray Sherman



Shirley Shinpaugh



Molly Shirk



Pat Shirk



Dennis Shoemaker



Anne Shontz



Louann Sibert



Jim Slusher



Juanita Smead



Steve Smith



Yvonne Smith



Bob Spradling



John Springer



Pat Srock



Phylis Stanley



Memoree Still



Stan Stillwagon



Orville Stillwell



Rita Stimach



Judith Stocklen



Thomas Stockman

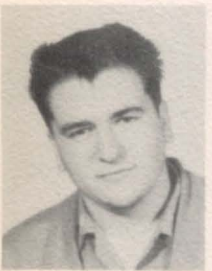

Butch Sweezor



Steve Swinney



Billie Talbot



Charles Talbott



Raymond Test



Linda Thompson



Bruce Thrall



Vicki Throckmorton



June Tingley



Kathy Townsend



Marie Trum



Kirk Tucker



Jim Tyler



Barbara Tyson

English Is



Mr. McGee: "Reading"



Barbara Smith



Carol Smith



Connie Smith



Linda Smith



Mylin Smith



Phyllis Smith



Sharon Starbuck



Sheran Starkey



Bill Stears



John Stehwen



Dennis Stewart



Gilbert Stewart



Sandra Stockton



Carol Stonebarger



Don Stout



Jim Street



Dave Studyvin



Beverly Swanson

Greek To Us



Marsha Talbott



Jim Tarwater



Robert Tatum



Howard Taylor



Iris Tidona



Valerie Tidwell



Lois Tienken



Larry Timberlake



Joyce Van Deusen



Evelyn Van Lanker



Margie Vanvickle



Robert Vaught



Cleo Walker



Don Walker



maketh a full man."



Johnny Walker



Jim Walters



Charles Walthall



Juneanne Ward



Kathleen Watson



Geraldine Watts



Carol Whetstone



Gary White



Mary Whittington



Judy Wilgus



Janet Willoughby



Judy Wilson



Maurice Wilson



Marilyn Winscott



Zandra Wright



Bill Wynn



Gary Yeoman



Jerry Young



Mary Eleanor Zachman



Sharyn Zahn

Always Ready



Locker jam



Wanda Nelson

In

Fast as the rolling seasons bring
The hour of fate to those we love,
Each pearl that leaves the broken string
Is set in Friendship's crown above.



Nancy Watts

Ruth Weatherman



Mike Webb



Pat Wendel



Nilene West



Sheila West

For Vacations



Hostesses Juniors.



Joe Wilkerson



Bernard Williams



Pam Williams



Sylvia Williams



Billy Wise



Kathy Withee



Joyce Wood



Dale Woodmansee



Beverly Ziegler



Marianne Zmek



Betty Zook



Doug Hall



Kris McWilliams



Susan Murphy

Memoriam

As narrower grows the earthly chain,
The circle widens in the sky;
These are our treasures that remain,
But those are stars that beam on high.
O. W. Holmes



Judy Whorton



Bill Willis - President, Judy Ossenford - Vice President, Phyllis Warren - Secretary, Barbara Roland - Treasurer.



WAYNE ALBIN



JUDITH LEE ALEXANDER

Student Council 3,4; Pep Club 2; Rayflector Staff 4; French Club 3,4.



LARRY ALLEN

Football 1,2,3,4 - 2 Letters.



JOYCE ALLISON

Transfer Soph. Year, Raymore, Missouri. French Club 4.



DONNA RAE ANCHORS

Student Council 1; Y-Teens 1,2; Pep Club 2,3; Spanish Club 1; Intramurals 1,2.



FRANCES ANDERSON



JIM ANDERSON

Student Council 2,3,4 - Trea. 4; Football 1,2,3; Sr. Play 4; Jr. Play 3,4; Drama Club 3,4; Band 1,2,3,4; Orch. 2,3,4; Special Glee 3,4.



JOHN ANGLUM

Transfer Fr. Year, Butler, Missouri. Student Council 3; Sr. Play 4; Jr. Play 4; French Club 2,3,4 - Trea. 3, Pres. 4; Choir 4; Special Glee 2, 3,4; Nat'l Honor Society 4.



PRISCILLA ARLINT

Orch. 1,2,3,4; Choir 3,4; Special Glee 2,3,4.



ELAINE ARNOLD

Y-Teens 3,4; Pep Club 2,3; Sr. Play 4; Med. Club 2,3,4; Intramurals 3; Choir 1.



SHARON ASHBY

F.H.A. 2; Y-Teens 1,2,3,4 - Pres. 2,4; Pep Club 3,4; Cheerleader - Fr., Sr., T. T. Council 4; French Club 4; Spanish Club 2; Med. Club 4.

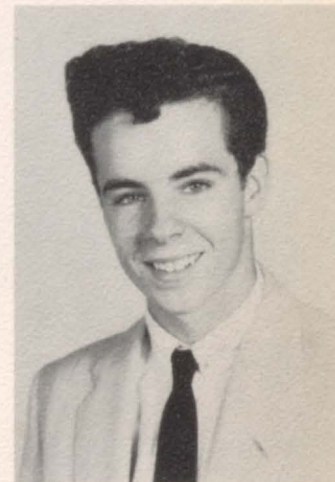

PAUL AULGUR

French Club 3; Special Glee 1,4.



GEORGE AUSTIN



ED BACKSTROM



CAROLYN BARKER
F.H.A. 2; Art Club 4.



SCOTT BARLOW
Transfer Fr. Year From East
High School.



KENNETH GAIL BASHAM
Drama Club 4.



JUDY BELLINGTON
Y-Teens 1,2,3; Pep Club 2,
3,4; Ramizzou Staff 2,3,4 -
Bus. Man. 4; Nat'l Honor
Society 4.

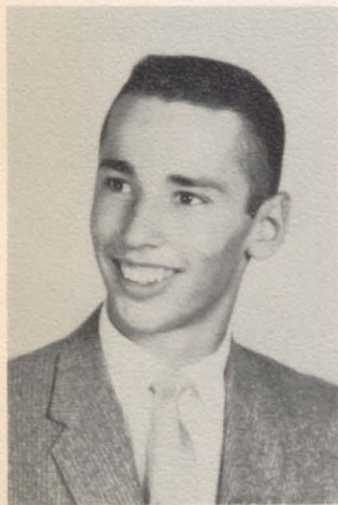

STEVE BIGGERSTAFF



OREN BISHOP
Student Council 1,2; Hi-Y 1;
Track 1,2; Basketball 1;
French Club 4.



VIRGINIA BLAKE
Pep Club 2,3,4; French Club
2,3,4.



KAY BLEVINS
F.H.A. 1,2,3,4; Y-Teens 2;
Pep Club 4; French Club 4.



BEVERLY BOLING
Art Club 1.



GEORGIA BOLLINGER
Y-Teens 1,2,3,4; Pep Club
4; French Club 3,4.



SHIRLEY BOWMAN

Transferred From Central High Soph. Year Student Council 1; Nat'l Honor Society 3,4; Spanish Club 5; Intramurals 2.



BRENDA BROKER

F.H.A. 1.



BONNIE BRADBURY

Y-Teens 1,2,3,4; Pep Club 3,4; French Club 2; Intramurals 3; T.T. Council 4.

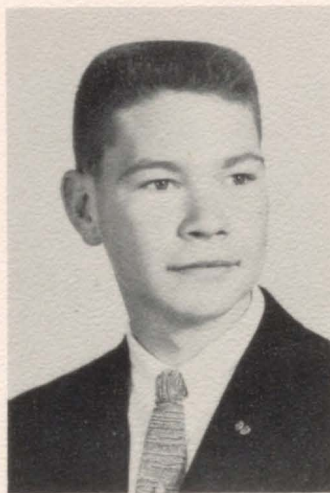

MIKE BROWN

Student Council 2,3,4; Hi-Y 2; Basketball 1; French Club 4; All-School Play 2,3,4; Jr. Play 3,4; Sr. Play 3,4; Drama Club 2,3,4; Intramurals 1,2,3,4.



SHARON BOONE

Student Council 2,4; Y-Teens 1,2; Nat'l Honor Society 3,4; Med. Club 2.



SHERRY BRAGG

Y-Teens 1; Spanish Club 2,3,4 - Sec. 4; Med. Club 2,3,4; Intramurals 1,2.



MARY BRUMM

Student Council 3; Y-Teens 1,2,3,4; Pep Club 2,3,4; French Club 4; Latin Club 2,3; Intramurals 4.



KATHY BOULWARE

Transferred From Central High Soph. Year. F.H.A. 1.



DOROTHY BRANSON

Transferred Soph. Year From Northeast. F.T.A. 4; Nat'l Honor Society 4.



ELLIS BRUNTON

Hi-Y 1,2,3; Football 1; Basketball 1; Intramurals 1,2,3,4; Band 1,2,3.



SAMMY BUERER



JAMES BURTON



DAVID CAIN

Med. Club 4; Special Glee 1,2,3,4.



SHERRY CAIN

Transferred From Westport Soph. Year. Y-Teens 3,4; Pep Club 3,4; French Club 3,4; Nat'l Honor Society 4.

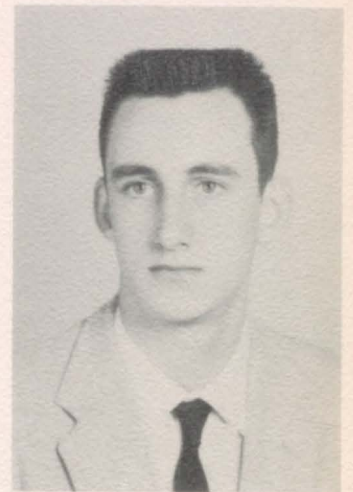

BOB CARLSON

Track 1,2,3,4 - 2 Letters; Football 1,2,3,4 - 2 Letters; R Club 3,4.



JIM CASTEEL

Transferred Sr. Year From William Chrisman. Spanish Club 1; Parking Attendant 1.



LARRY CASWELL

Transferred From Central Soph. Year.



ALBERT CELLA



RON CHAPMAN



CHARLES CHAPPELOW

Hi-Y 1; Football 1.



CURTIS CHASTAIN

Ramizzou Staff 4; Band 2,3,4;
Nat'l Honor Society 4.



MIKE CHICK

Transfer Soph. Year From
Northeast.



JANICE CHRISOPE

Transferred Fr. Year From
Paseo. Y-Teens 2,3,4; Pep
Club 2,3,4; Nat'l Honor So-
ciety 3,4; French Club 2,4.

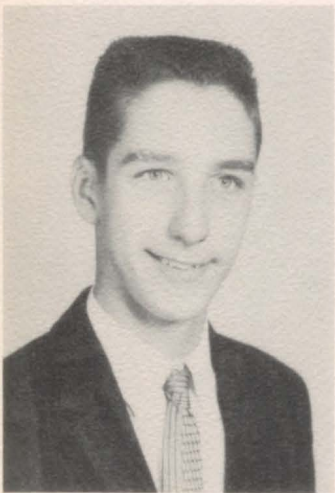

JOHN CHRISTIAN



TERRIE LEE CHUMLEY

F.H.A. 1; Y-Teens 1; Pep
Club 3,4; French Club 4;
Intramurals 2,3,4.



CAROL CHURCH

Med. Club 2,3,4 - Sec. 4.



BONNIE CLARK

Drama Club 4.



SHARON CLINE

Transferred Jr. Year From
Northeast. French Club 2;
Choir 2; Special Glee 1.



VICKI COBLE

Student Council 1,2,3,4; Y-
Teens 2,3; Pep Club 2,3,4;
Cheerleader 4; Ramizzou Staff
3,4; Intramurals 1.

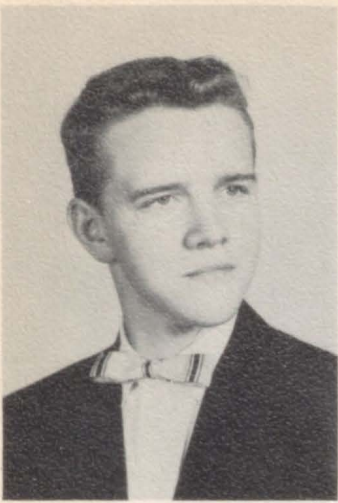

GLENN COCHRAN



LARRY T. COLLINS



SHARON CONWAY

Transferred Jr. Yr. From St. Mary's, Independence. Pep Club 1,2; Library Club 2; Special Glee, 1,2,3.



JOANNE COOK

Y-Teens 3; Pep Club 1; French Club 2.



JUDY COON

F.H.A. 1; Y-Teens 1; Pep Club 2,3; Intramurals 1,2,3,4.



CHARLES COUCH

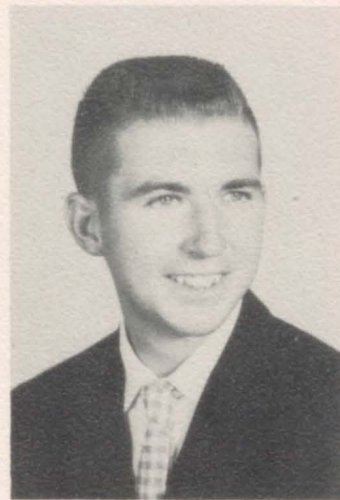

GENE COVEY

Student Council 1.



LINDA COX

Transferred Jr. Yr. From Central. Student Council 1, 2,3 - Pres. 1; Pep Club 2, 3,4; Ramizzou Staff 4 - Editor 4; Honor Society 1,2,3,4; Spanish Club 3; Intramurals 1,2,3,4; Science Club 3.

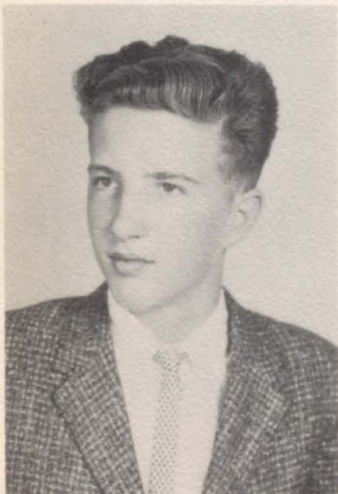

RICHARD COX



SANDRA COX

Transferred Soph. Year From Central. Student Council 3,4; Y-Teens 2,3,4; Pep Club 3,4; French Club 2,3.



JIM CRAIG

Ramizzou Staff 4; Nat'l Honor Society 4.

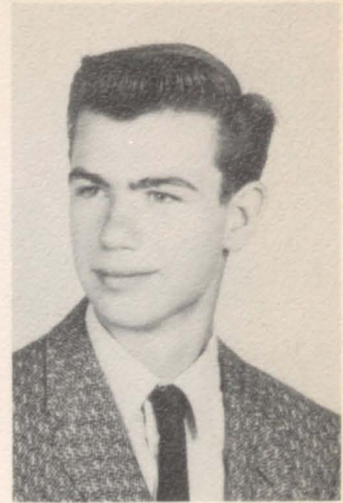

ROGER CRANE

Spanish Club 2.



JUDY CRAWFORD

F.H.A. 2,3; Y-Teens 1,2,3,4; Pep Club 2,3,4; French Club 3,4; Med. Club 3; Intramurals 2,3,4.



TERRY CREWS

Transferred Jr. Year From Meridian, Mississippi. Student Council 1; Track 2,3,4; Football 3,4; R Club; Jr. Class Sec.



JANICE CROCKETT

Y-Teens 1,2,3; Pep Club 2; French Club 2,3; Intramurals 3,4; Special Glee 2.

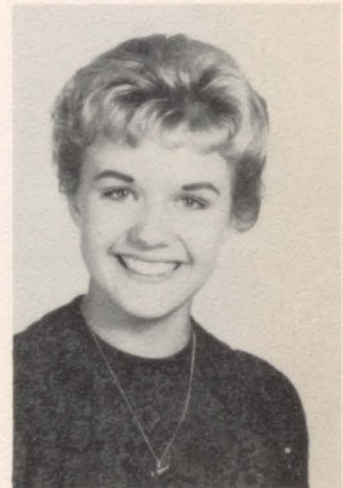

JUDY CURD

Basketball Homecoming Attendant 4; Student Council 1, 2; Y-Teens 1,2,3,4 - Sec. 2; Pep Club 2,3,4; Rayflector Staff 4; Queen, Sno-Ball Fr.; French Club 2; Cheerleader 4.



KIRK GLENN DADOW

Hi-Y 2,3; Track 1; Football 1,3,4 - 2 Letters; Basketball 1,2,3,4 - 1 Letter; R Club 3,4.



ANDY D. DANELLA



MICHAEL RAYMOND DAUB



RICHARD DAVID

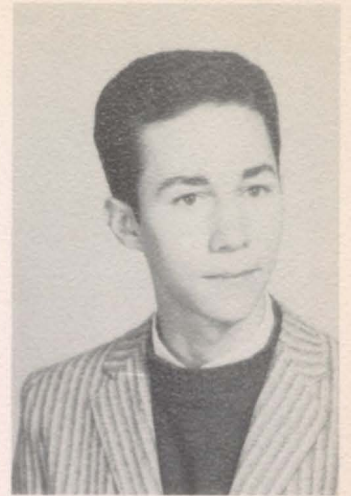

DOUGLAS R. DODS

Raylector Staff 4; French Club 2,3,4.



DAVID DORE

Track 1,2; Football 2; French Club 4.



RONNIE DOWELL

Intramurals 1,3,4; Nat'l Honor Society 4.

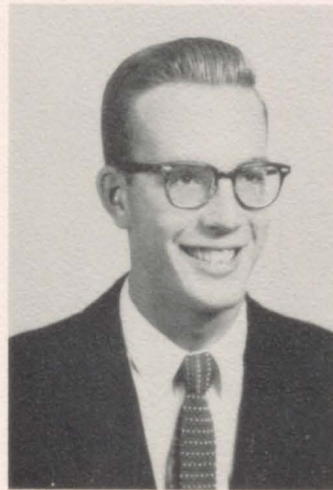

JACK DUNCAN

Student Council 1,2,3,4; Hi-Y 1,2,3; Football 1,2,3,4; Jr. Play 3,4; R Club 4 - V. Pres. 4; Band 1,2,3,4; Nat'l Honor Society 4.



TANYA DURFLINGER

F.H.A. 1.



GREGORY AIRHART



GERALDINE EDER



SUE ELLIS

Nat'l Honor Society 4; Pep Club 2,3,4; Spanish Club 3,4; Med. Club 2,3,4 - Historian 4.



RUSSELL ELLIS



ESTELLE ENGLE

Transferred From Central Sr. Year. F.H.A. 4; Y-Teens 4; Pep Club 4.



JACKIE ERICKSON

Student Council 3,4; Pep Club 2,3,4; Nat'l Honor Society 3,4; Latin Club 4; Intramurals 1, 2,3,4; Choir 3,4; Special Glee 3,4; Tri M 3,4.



PATTI FALLIN

F.T.A. 2,3; Nat'l Honor Society 3,4; French Club 2,3, 4; Band 1,2,3,4, Majorette 1 -Head 2,3,4; Drum Majorette 3,4.



KAREN FEEDBACK

F.H.A. 2,3,4.



SHARON FEIDEN

Student Council 1; Y-Teens 1,2,3; Spanish Club 2; Intramurals 1; Special Glee 1,2; Art Club 1.



KAY FERGASON

Student Council 2; F.T.A. 1, 2,3; Pep Club 2,3,4; Intramurals 1,2,3; F.H.A. 2,3.



RONNIE FIELDS

Transferred Jr. Year From Central.



FRED FISCHBACK

All-School Play 1; French Club 1; Library Club 1.



DEL FORMAN

Basketball 1 - 1 Letter; R Club 4; Special Glee 4; Student Council 1.



WANDA JOY FREIKING

Y-Teens 2,4; Pep Club 3,4; Tri Hi-Y 4; Band 3,4; Tri M 4.



NANCY FRITZ

Y-Teens 1,2,3; Pep Club 2,3, 4.



PAT FROST

Transferred From Southeast Jr. Year. All-School Play 4; Nat'l Honor Society 4; Student Council 4; F.H.A. 4; Ramizzou Staff 4; French Club 3,4 - Sarg. At Arms 4; Drama Club 4; Special Glee 3,4.



CHARLES GANLEY

Med. Club 1; Choir 1; Special Glee 1.

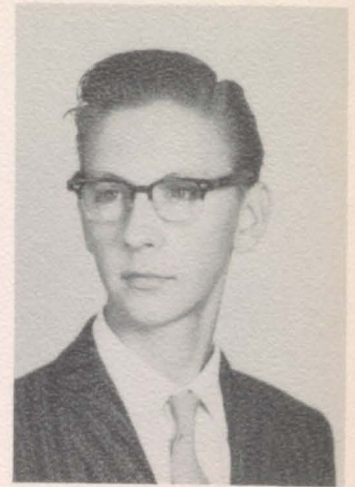

DAVID GENTRY



RICHARD GIBBONS

Hi-Y 2.



JAN GIBBS



BILLY GIBSON



TOBY GIESE

Transferred Jr. Year From Kemper. Special Glee 1.



STAN GLADDEN

French Club 4; Band 3,4; Orchestra 4; Tri M 4.



BILL GLENN

Transferred Jr. Year From Paseo. Parking Attendant 3.



SHIRLEY GORE

Transferred Soph. Year From East. F.H.A. 1; Latin Club 1.



DON GOTTREU

Ramizzou Staff 4; Nat'l Honor Society 3,4; Spanish Club 2, 3,4; Band 2,3,4.



KLAUS GOTTSCHALK

Transferred From Berlin, Germany Fr. Year. Student Council 2,4; Hi-Y 3,4; Latin Club 2; Library Club 2,3 - Sec. 3; Choir 4; Special Glee 2,3,4.



MARILYN GRAHAM

Transferred From East Soph. Year. Y-Teens 3.



CAROLYN GRANGER

Y-Teens 1,2,3; Pep Club 2, 3,4; Nat'l Honor Society 3,4; French Club 3,4.



CAROL GRANT

F.H.A. 2,3; F.T.A. 1,2,3,4; Pep Club 2,3,4; French Club 4; Intramurals 2,3,4.



PAULA GREEN

Transferred From Central Jr. Year. F.T.A. 1,2; Pep Club 1.



BETTY GRIFFEN

Y-Teens 2; F.H.A. 2.



JACK HACK



RONNIE HADLER



CONNIE HALLER

Student Council 1; Y-Teens 1,2,3,4; Pep Club 2,3,4; Intramurals 1,2,3,4.



KATHRYN SUE HAMILTON

Student Council 2; F.H.A. 3; Nat'l Honor Society 3,4.



JOYCE HARPER



LAWSON L. HART

Student Council 3; Nat'l Honor Society 3,4.



SANDRA LEN HART

Y-Teens 4; Pep Club 3,4; Art Club 3,4 - Pres. 4.



LYNDA HARTMAN

Y-Teens 1; Pep Club 2,3,4; Latin Club 3,4; Med. Club 3; Nat'l Honor Society 4.



RONNIE HEAD



VICKI HECKMAN

Y-Teens 3; Pep Club 2; Nat'l Honor Society 3,4; French Club 4; Latin Club 2,3; Tri Hi-Y 4; Orch. 1,4; Tri M 2; Intramurals 1.



GEORGE HEDGES

French Club 4.



TERRI HEMPHILL

Transferred Fr. Year From El Dorado, Kansas. Y-Teens 2,3; Pep Club 2,3,4; Intramurals 1,2,3,4; Special Glee 1.



RICHARD HERMAN

Choir 4; Special Glee 2,3,4.



ANITA HICKSON

Transferred Fr. Year From East. F.H.A. 4; F.T.A. 3,4; Spanish Club 4.



DOUG HIGGINS

Hi-Y 1,2.



MARILYN HILL

Student Council 3; F.H.A. 4; Y-Teens 1,2,3,4; Pep Squad 2,3,4; French Club 3,4; Intramurals 1,3,4; T.T. Council 3,4.



DAVID HOWARD

Student Council 3,4; Hi-Y 1, 2,3; Sr. Play 4; French Club 3,4; Band 1,2,3,4; Orch. 2, 3,4; Choir 2,3,4; Special Glee 1,2,3,4; Tri M 2,3,4.

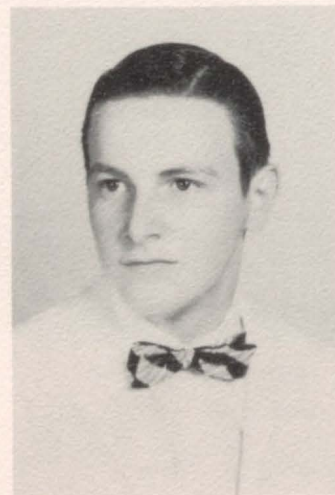

JERRY DEAN HOWARD

Latin Club 3,4; Intramurals 3; Band 1,2,3,4; Choir 3,4; Special Glee 1,2,3,4.



JERRY KENNETH HOWARD

Hi-Y 3; Track 2 - 1 Letter; Football - 1 Letter.



SHARON KAY HUDGENS

Transferred Fr. Year From Northeast. F.H.A. 2; Y-Teens 2,3.



GLORIA JEAN HUGHES

Transferred Soph. Year From East. Med. Club 4; Intramurals 4.



DARROL W. HUNTER



DELORIS JEAN HUNTER



JIM HUNTER

Hi-Y 1,2; Band 1,2,3,4; Orch.
2,3,4.



MARY HUSCHER

F.H.A. 4; Pep Club 2,3,4;
Special Glee 2; Intramurals
4.



DANNY HUSSEY

Track 1 - 1 Letter; Foot-
ball 2,3 - 2 Letters.



PATRICIA HUTCHIN

F.T.A. 3; Y-Teens 2,3,4; Pep
Club 2; Spanish Club 3; Tri
Hi-Y 4.



JOHN IIAMS

Student Council 1,2,4; Football
2,3 - 2 Letters; R Club 2,3.



LARRY IRMINGER

Special Glee 3,4; Reel Club
1,2.



ALBERT ISAACKS, Jr.

Jr. Play 4; Spanish Club 2;
Med. Club 4; Drama Club 1,
2,3,4; Choir 2,3,4; Special
Glee 1,2; Science Club 2; Reel
Club 1,2.



BIRTHE JACOB

Foreign Exchange Student
From Germany. Student Coun-
cil 4; Y-Teens 4; Pep Club
4; French Club 4; Orch. 4;
Choir 4; Special Glee 4.



JIM JEGEN

Transferred Fr. Year From Paseo.



JOHN JEGEN

Transferred Fr. Year From Paseo.



JEANETTE JOHNSON

Student Council 1,2,3,4; Y-Teens 1,2,3,4; Pep Club 2,3,4; Nat'l Honor Society 3,4; French Club 2,3,4 - Sec. 3; Intramurals 2,4; Band 1,2,3,4; Orch. 2,3; Trea. Of Soph. Class.



JIM JOHNSON

Hi-Y 3; Latin Club 4; Choir 2,3,4; Special Glee 1,2,3,4.



KYP JOHNSON

Transferred Sr. Year From Central.



SANDRA JOHNSON

Student Council 1; F.T.A. 2; Y-Teens 3; Pep Club 2,3.



SANDRA JOHNSTON

Transferred Sr. Year From Center. Y-Teens 2,3; French Club 2,3,4.



ROGER JONES

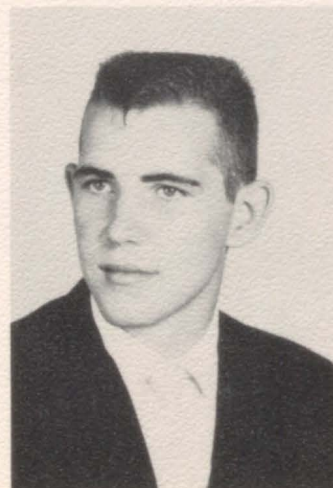

DELON JOSEPH

Track 1,2,3 - 3 Letters; Football 1,2,3,4 - 2 Letters; Basketball 1,2 - 2 Letters; R Club 4.

DIXIE LEE KEPLEY

Student Council 2,3,4 - Sec. 4; Y-Teens 1,2,3,4 - Trea. 2; Pep Club 2,3,4 - Pres. 4; Rayflector Staff 4; Nat'l Honor Society 3,4; Football Homecoming Queen 4; French Club 3; Choir 2,3,4; Special Glee 1,2,3; V. Pres. Fr. and Soph. Class.



JANET KEELER

Transferred Jr. Year From Carrollton High School. Y-Teens 3,4; Rayflector Staff 4; Latin Club 3,4; Intramurals 3,4; Band 3; Nat'l Honor Society 4.



BARBARA ANN KELTNER

Transferred Fr. Year From Central. F.T.A. 1; Y-Teens 4; Pep Club 2; Latin Club 1; Choir 1; Special Glee 2.



TERESA ANN KELTNER

Transferred Jr. Year From Pleasant Hope, Missouri. Pep Club 3,4; Latin Club 4.



CAROLLE KIMBALL

Transferred Soph. Year From Central. F.H.A. 4; French Club 2.



FRED KNAPP

Hi-Y 1,2,3; Football 1; Intramurals 2,3,4; Special Glee 1.



DENNIS KNIGHT



CHRIS KOEHLER

Transferred Jr. Year From Central. Hi-Y 4; Football 3,4 - 2 Letters; All-School Play 4; Sr. Play 4; Jr. Play 4; Drama Club 3,4 - V. Pres. 4.



MARILYN KROGSDALE

F.T.A. 2; Y-Teens 3; Nat'l Honor Society 3,4; Spanish Club 2,3,4; Band 1,2,3,4; Tri M 3.



NANCY LASSITER

Transferred Jr. Year From Central. Y-Teens 3,4; Pep Club 3,4; Cheerleader 4; Med. Club 4; Special Glee 3,4; Nat'l Honor Society 4.



RONALD LATCHAM

Choir 2,3,4; Science Club 1.



DONNA LAWSON

Y-Teens 1; Pep Club 2,3,4;
Spanish Club 1.



GERALDINE LAWSON



JOHN LEE

Student Council 2; Hi-Y 2,3;
Nat'l Honor Society 3,4; Latin
Club 4; Intramurals 1,2,3,4;
Tri Hi-Y 4; Band 1,2,3.

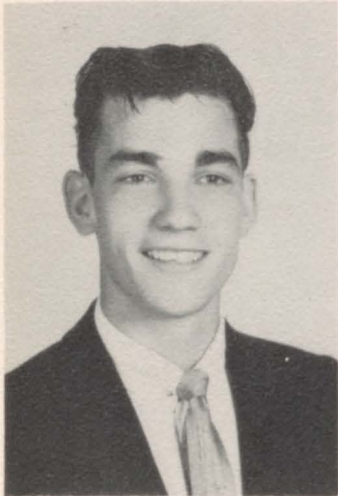

CLIFFORD W. LEGATE, JR.

Transferred Fr. Year From
Edmond High School. Student
Council 1; Track 1; Nat'l
Honor Society 4.



DIANE LEMEN

Y-Teens 4; Pep Club 2; French
Club 2,3,4; Art Club 4.



JANICE LESLIE

F.H.A. 4; French Club 2.



JILL LIEBERMAN

F.T.A. 2; Y-Teens 3,4; Pep
Club 2,3; Nat'l Honor Society
3,4; French Club 4; Latin
Club 2,3,4 - Pres. 3; Choir
3,4; Special Glee 2,3,4.



SHARON LINDLEY



LEE LINHARDT

Student Council 4; Hi-Y 1,2,
3; Track 1,2,3,4 - 3 Letters;
Football 1,2; Basketball 1,2,3,
4 - 3 Letters; R Club 2,3,4;
Tri Hi-Y 4; Band 1,2; Intra-
murals 1.

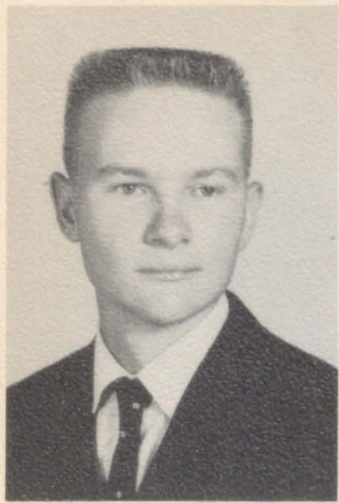

CHARLES LITTLE

Intramurals 2,3,4.



DONNA LOEFFLER

Transferred Soph. Year From Evansville, Indiana. Y-Teens 3,4; Pep Club 3; All-School Play 3; Drama Club 2,3,4 - Trea. 4; Intramurals 3.



ELAINE LOUGHEAD

Transferred Soph. Year From Southeast. Jr. Play 3,4; Drama Club 3,4 - Sec. 4.



JAMES LOUGHEAD

Transferred Soph. Year From Central. Latin Club 2; Tri Hi-Y 4; Band 2,3,4.



KENNETH LOVICK

Hi-Y 2,3; Ramizzou Staff 2; Sr. Play 4; French Club 3,4 - Trea. 4; Drama Club 4.



JAMES LOWE

Transferred Fr. Year from Lelihua, Hawaii. Football 2,3; Fr. Class Trea.



MARILYN LOWE



SHARON LUCE

Student Council 1,2,3,4; Y-Teens 2,3,4; Pep Club 2,3,4; Cheerleader 1,4; Drama Club 4; Basketball Homecoming Queen 4.



DARLENE
LUETKENHOELTER

Student Council 2; French Club 2; Med. Club 2,3; Orch. 2, 3,4.



JUDY LYNCH

F.T.A. 2; Spanish Club 2.



LINDA MACEY

F.H.A. 1; Pep Club 2; Spanish Club 2.

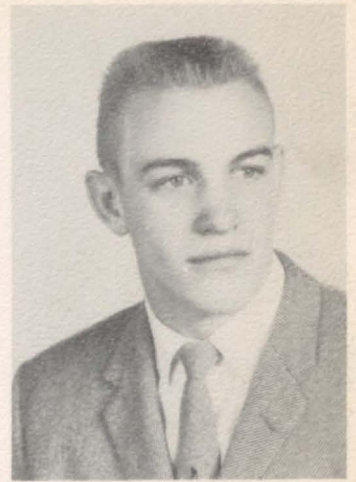

KENT MAGGERT

Student Council 2; Track 1, 2,3,4; Football 1,2,3,4; Basketball 1,2,3,4; Nat'l Honor Society 3,4; R Club 3,4.



MIKE MANSELL

Football 2; Sr. Play 3,4; Drama Club 3,4.



MARTHA MANSFIELD

F.H.A. 4; Y-Teens 2,3; Pep Club 3; Intramurals 4; Majorette 4.



DON MARTIN

T.T. Council 2,3,4.



DIANE MATHESON



BECKY MAWHINEY

F.H.A. 2,3,4; Y-Teens 2,3; Special Glee 3,4.



NEWMAN McALLISTER

Nat'l Honor Society 3,4; All-School Play 3,4; Jr. Play 3,4; Sr. Play 4; Latin Club 3,4; Drama Club 3,4; Intramurals 2,4.



PATRICIA ANN McCORMICK

Y-Teens 1; Raylector Staff 4; French Club 2.



WALTER MCKENZIE

Track 2; Football 1-1 Letter; All-School Play 2,4; Jr. Play 3,4; Sr. Play 3,4; Drama Club 2,3,4 - Pres. 4.



PAT McMILLAN

F.H.A. 2,4; Y-Teens 1,2; Nat'l Honor Society 3,4; Drama Club 3,4.



PHILLIP E. McMILLIN

Hi-Y 3,4; Track 1,2; Football 2.



NANCY MENGEL



SHEILA MARIE MEYER

F.H.A. 1,2.



KAAREN MICKELSON

Student Council 4; Med. Club 2,3,4; Tri Hi-Y 4.



BILL MILLER

Transferred Fr. Year From Chrisman, Hi-Y 1; Latin Club 1; Special Glee 1.



BOB MILLER

Hi-Y 2,3.



ROBERT MILLER

Transferred Jr. Year From Rockhurst.

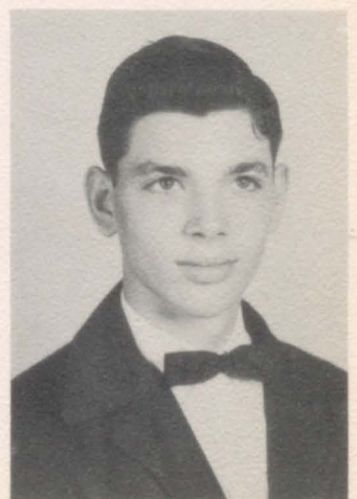

RONALD MILLER

Band 1,2,3.



SUE MILLER

Transferred Soph. Year From Central. Student Council 4; F.H.A. 4; Y-Teens 2; Latin Club 3; Spanish Club 3,4; Choir 2,3,4; Special Glee 2,3,4.



BURTON MILLS

Transferred Soph. Year From Central.



JAMES MOFFETT

Hi-Y 3,4.



RICHARD L. MONTGOMERY

Transferred Fr. Year From Southeast. F.T.A. 4; Rayflector Staff 4; Spanish Club 4.



MERRY MOORE

Student Council 1,2,3,4; Y-Teens 1,2,3,4; Pep Club 2,3,4; Rayflector Staff 4; Nat'l Honor Society 3,4; French Club 4; Intramurals 1,2,3,4.



RONNY MORGAN



SHERRY MORRISON

F.H.A. 2,4; Y-Teens 2; Pep Club 3; Intramurals 4.

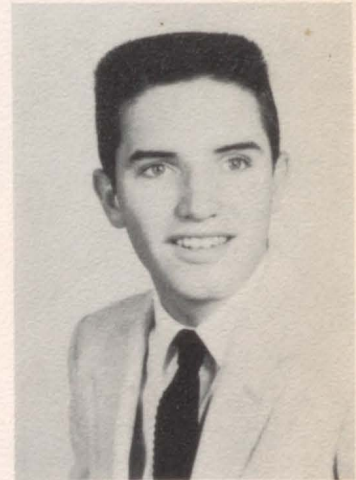

DARYL MORTON

Student Council 1; Hi-Y 2,3; Spanish Club 2; Band 1,2; Council 1,2,3,4.



SAM MOTHERSBOUGH

Football 2.



SANDRA MOXLEY

Transferred Fr. Year From Northwestern.



STEPHEN MUIR

Football 1; Special Glee 1,3.



MARY JO MULLEN

Transferred From Southwest Sr. Year. Student Council 1; Y-Teens 1,2,3; Pep Club 3; Choir 2; Special Glee 4; F. H.A. 3.



JOYCE MULLINS

F.H.A. 1; Y-Teens 1,4; Band 1,2,3,4; Choir 4; Special Glee 4; Raylector Staff 4; Drama Club 4; Spanish Club 2; Tri M 3,4; Intramurals 1,2,3,4.



JACK MURPHY



PATRICIA LaDEAN MURRAY

Student Council 1; F.H.A. 1; Y-Teens 1,2,3,4 - Pres. 2; Pep Club 2,3,4; Sr. Play 4; Jr. Play 3; Drama Club 3,4; Intramurals 1; Majorette 2,3; Pep Club Majorette 4; T.T. Council 2,3,4.



CHARLES NASH

Hi-Y 4; Spanish Club 3,4; Band 1,2,3,4.



SHARON NEAVES



TIM NEEDHAM



DON NEELY

Tri Hi-Y 4.



JAMES NEECE

Student Council 1,2,3; Hi-Y 1,2,3; All-School Play 4; Sr. Play 4; Jr. Play 4; Drama Club 4; Special Glee 1,2,3,4; T.T. Council 4.



CAROL NICKELL

F.H.A. 3,4 - 2nd V. Pres. 4; Y-Teens 1,2,3; Pep Club 2,3.

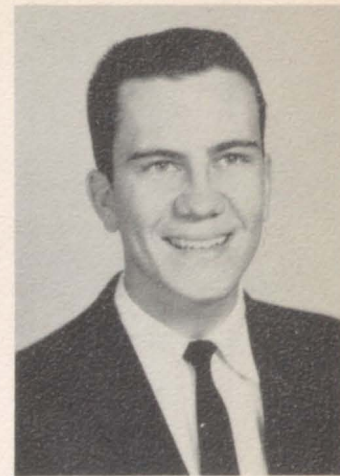

GLENN NOLAND

Transferred From Central Jr. Year. Student Council 1,2; Track 1,2,3 - 1 Letter; Football 1; Basketball 1,2,3 - 2 Letters.



MICHAEL O'DELL

Hi-Y 4 - Pres. 4; Nat'l Honor Society 3,4; Latin Club 2, 3,4; Med. Club 4; Band 1,2, 3,4; Orch. 2,3,4; Science Club 1,2,3,4.



LINDA ODOM

Pep Club 2; Raylector Staff 4; French Club 2; Special Glee 3; Nat'l Honor Society 4.



JANICE O'NEAL

Student Council 4; Y-Teens 3,4; Pep Club 3; Drama Club 3,4.



JUDI OSSENFORD

Student Council 2; Y-Teens 1,2,3,4 - Sec. 4; Pep Club 2,3,4; Raylector Staff 4; Nat'l Honor Society 3,4; Intramurals 1; Fr. Cheerleader; V. Pres. Sr. Class.



JUDY PAHL



SUSAN PARKER

F.H.A. 4; Y-Teens 1,2,3,4; French Club 4; Intramurals 1,4; Special Glee 4.



JIMMIE PARNELL

Football 1; Band 1; Special Glee 3,4; Nat'l Honor Society 4.



JIM PARR



JUDIE PARR

Y-Teens 2,3,4; Pep Club 3; Basketball Homecoming Attendant 4.



TERRY PATTERSON

Student Council 1,2,3; Track 1 - 1 Letter; Football 1 - 1 Letter; Drama Club 4; In-tramurals.



NETTIE ANN PATTERSON



PAUL PAYNE

Transferred Soph. Year From Pem Day. Rayflector Staff 4 - Editor; Football 2,3 - 2 Letters; Latin Club 2; Med. Club 4.

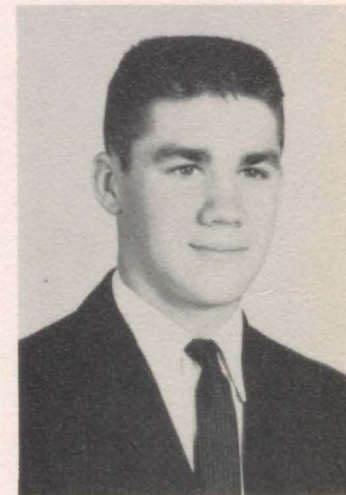

TOM PENDLETON

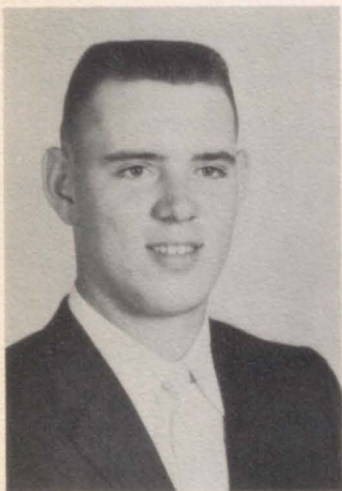

ROBERT PENNINGTON

French Club 3.



LARRY PETTERSON

Student Council 1,2,3,4; T.T. Council 1,2,3.



DOROTHY PHILLIPS

Transferred Jr. Year From New York. F.T.A. 4; Y-Teens 4; Tri Hi-Y 4; Band 1,2,3, 4; Orch. 1,2.



PAT PHILPOTT

F.H.A. 3,4 - V. Pres. 4; F.H.A. Queen 4; F.T.A. 3,4.



TERRY PICKERING

Transferred From Central Jr. Year.



SHARON PIKE

F.H.A. 4; Y-Teens 4; Nat'l Honor Society 3,4; Intramurals 3.



CHARLES RICHARD PLASKETT



PAT PORTER

F.H.A. 3,4; Y-Teens 2.



FRANK PORTWOOD



SANDRA POTTS

Transferred Soph. Year From Central. F.H.A. 4; Pep Club 2; Med. Club 2,3,4; Special Glee 2,3,4.



LINDA POWERS

F.T.A. 2; Y-Teens 2,3; Drama Club 3; Art Club 3,4; Majorette 3.

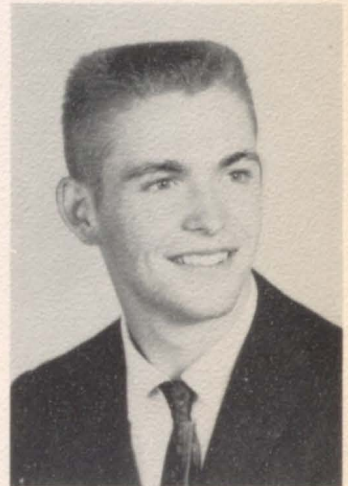

DAVID PRATER

Track 1; Football 1,2; Intramurals 1; T.T. Council 2,3,4.



SHEILA PRIESS

Student Council 4; Y-Teens 2,3,4; Pep Club 4.



RUBY PURYER



DIAN RAISBECK

Transferred Soph. Year From Central. Y-Teens 3; Pep Club 2; Spanish Club 3,4.

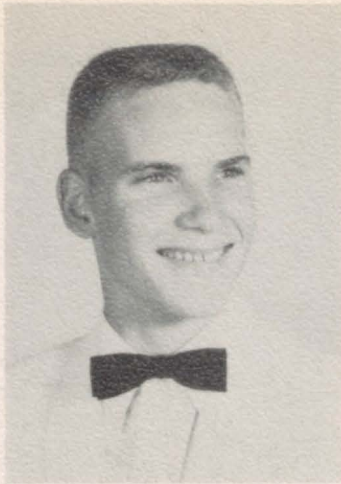

TERRY RALSTON

Student Council 3; Rayflector Staff 4; Football 2,3,4 - 2 Letters; Junior Play 4; R Club 4 - Sarg. At Arms 4; Band 4.



SALLEY RAMEY

Pep Club 2,3; French Club 2,3.



PAT RAMSEY

F.T.A. 3.

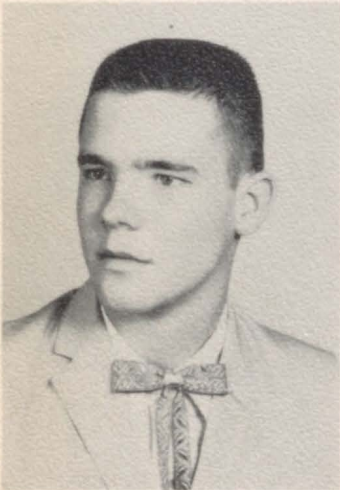

MIKE RAYNOR

F.T.A. 4; Rayflector Staff 4; Nat'l Honor Society 3,4; Junior Play 3; Spanish Club 3,4; Drama Club 3.



CAROL REAGLE

Transferred Soph. Year From Cannfield, Ohio. F.H.A. 4; Spanish Club 2,3,4; Med. Club 3,4; Library Club 4.



DONNA REED

F.H.A. 3,4; Library Club 1; Choir 1; Art Club 3; Latin Club 2,3.

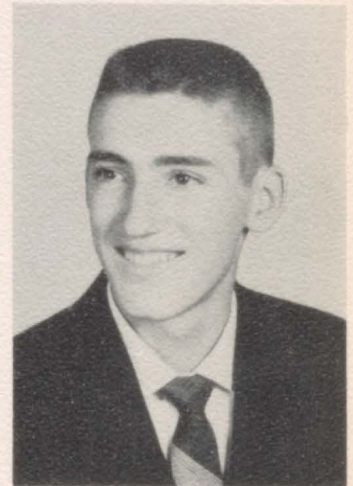

DOUGLAS RICHARDSON

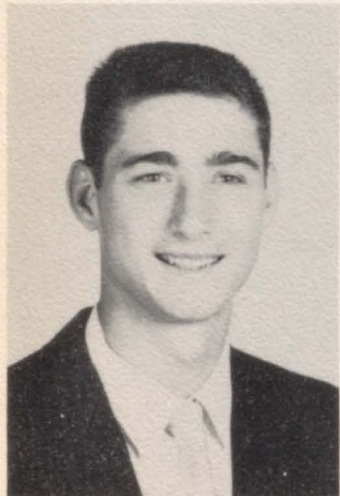

LARRY RICHARDSON

Track 1,2,3,4 - 1 Letter; Football 1,2,3,4 - 2 Letters; Basketball 1,2,3,4 - 1 Letter; Med. Club 4; R Club 3,4.



DONNA RIGBY

Student Council 4; Y-Teens 2,3; Intramurals 3.



SANDY RILEY

Transferred Fr. Year From
Paseo. Student Council 1,3;
F.T.A. 1,3; Pep Club 2,3,4;
French Club 2; Intramurals 1.



JIM ROACH

Spanish Club 2.

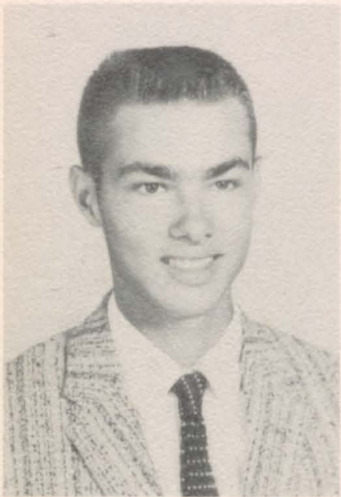

PHILLIP ROBERTS

Hi-Y 3,4; Hobby Club 1,2.



BRUCE ROBINSON



LINDA ROGERS



KAREN ROGGY

Student Council 1; F.H.A. 3,4 -
Trea. 3,4; F.T.A. 2; Junior
Play 3; Orch. 4; Tri M 2;
Choir 3.



RONALD ROGGY

Student Council 1; Hi-Y 2.



BARBARA ROLAND

Y-Teens 3,4; Pep Club 2,3,4;
Nat'l Honor Society 3,4; Junior
Play 3,4; Latin Club 2,3; In-
tramurals 1,2,3,4; Orch. 2,3,
4; Choir 2,3,4; Special Glee
1,2,3,4; Jr. And Sr. Class
Trea.



ANDY ROSENQUIST



PAT ROSS

Med. Club 1,2,3,4 - Pres. 4.



CONNIE ROWLAND

Student Council 1,4; F.H.A. 2; Y-Teens 1,2,3,4; Pep Club 3,4; Intramurals 1,2,3,4; Library Club 2; Special Glee 1.



GLEND A ROWLAND



LARRY ROWLAND

Hi-Y 1,2,3; Football 1,2,3, 4 - 2 Letters; All-School Play 4; Senior Play 4; Junior Play 4; Drama Club 4; Intramurals 3; R Club 4.



BONNIE RYMER



JACQUELINE SANDERS

F.H.A. 1,2,3,4; Y-Teens 3.



SANDRA SANDERS

Transferred Soph. Year From Paseo. Latin Club 4; Spanish Club 4; Med. Club 3,4; Pep Club 4.



JIM SCHEERER

Transferred Jr. Year From Cleveland Hill High. Football 1,2; Special Glee 1.



MIKE SCHLIE

Hi-Y 2; Football 3,4; Intramurals 2.



JOHN SCHWARK

Football 2,3.



LYNN SCHOLES

Student Council 1; F.T.A. 2; Track 1,2,3; Football 1,2; Basketball 2; Parking Attendant 3,4.



HELEN SETTLE

F.H.A. 4; Y-Teens 1,2,4; Pep Club 3; French Club 4; Special Glee 4.



JUDITH KAY SEWELL



JOE SHAPLEY



DAVID LEROY SHARP

Special Glee 3.



BRENDA SHAW

Student Council 1,4; F.H.A. 2; F.T.A. 4 - Trea. 4; Y-Teens 1,2,3,4; Pep Club 2,3,4; Ramizzou Staff 3; Football Homecoming Attendant 4; Intramurals 1,2,3,4; Special Glee 1,2,3,4.



VIRGINIA SHELTON



VIRGINIA SHELTON

Transferred Soph. Year From Central. Student Council 1; Y-Teens 1,2; Latin Club 1; Med. Club 4; Intramurals 1; Science Club 2.



DOROTHY SHIPPEE

Y-Teens 3,4; Pep Club 2,3,4 - V. Pres. 4; Raylector Staff 4; Nat'l Honor Society 3,4; French Club 3,4; Intramurals 2,3,4; Orch. 2,3,4; Special Glee 2,4; Tri M 3.

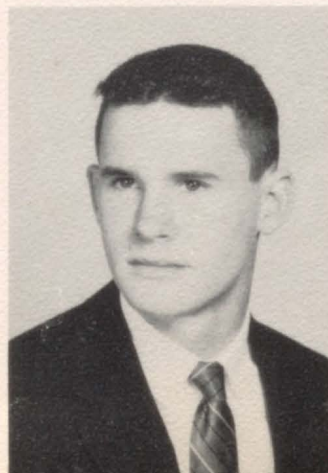

JON SHULENBERGER

Track 1,2,3,4; Basketball 1, 2; R Club 3,4.



JUDY SHIREMAN

Student Council 3,4; F.H.A. 1; Y-Teens 1,2,3,4; Pep Club 2,3,4; Cheerleader 1; Special Glee 1; T.T. Council 1,2,3,4.



BARRY SIMMONS

Hi-Y 1,2; Basketball 1; In-
tramurals 1.

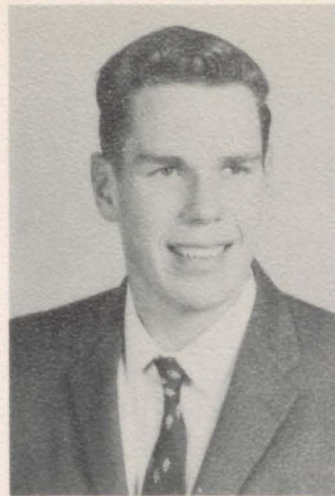

JERRY SLEAD



ALLEN SMITH

Football 1,2,3.



VICKY STAAB

Transferred Jr. Year From
Lillis. Pep Club 1,2; Med.
Club 4; Library Club 1,2;
Band 1.



RICHARD STALEY

Hi-Y 3; Track 1; Special Glee
1,4.

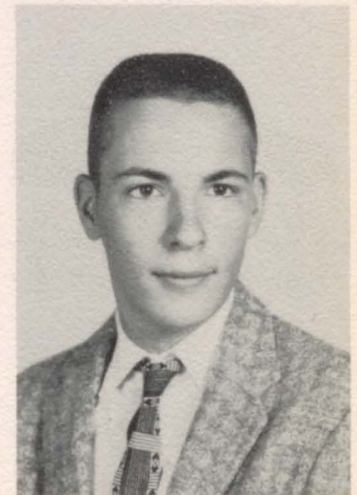

DANNY STANLEY

Student Council 1; Basket-
ball 1,2; Intramurals 1.

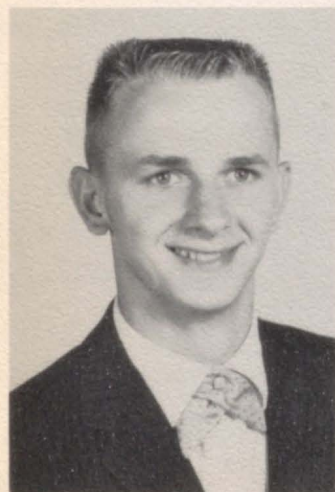

DENNIS STEHWIENS

Track 3,4 - 1 Letter.



JOHN STEPHENSON



LINDA STEWART

Student Council 4; Y-Teens 2,3,4; Pep Club 2,3,4; Raylector Staff 4; Intramurals 2,4.



SHIRLEY STILLWELL

F.H.A. 4.



THOMAS P. STRAHAN

Track 1,3,4.



GARY ALAN STUDT

Student Council 2,3; Hi-Y 2; Track 1,2,3,4; Football 1,2,3,4 - Captain 4; Basketball 1,2,3,4; Sr. Play 4; R Club 2,3,4; Intramurals 1.



EVA S. SUDDUTH

Transferred Soph. Year From Central, Special Glee 4.



PAULA SUMMERS



DONNA SWINFORD

F.T.A. 3; Y-Teens 2,3.



BARBARA TARWATER



ROBERT TERRY



HELEN THATCHER

F.H.A. 4; Y-Teens 2; Pep Club 1; French Club 2; Intramurals 1.



ROLAND THIBAUT

Transferred Soph. Year From William Chrisman.



JON THOGMARTIN



JOYCE THOMPSON

Pep Club 4; Intramurals 2,4.



JEANE THORPE

Pep Club 3; Art Club 4; Intramurals 1,2,3,4.



CAROLINE TIDWELL

Y-Teens 1,2,3,4; Latin Club 1; Band 1; Orch. 4; Choir 3,4.

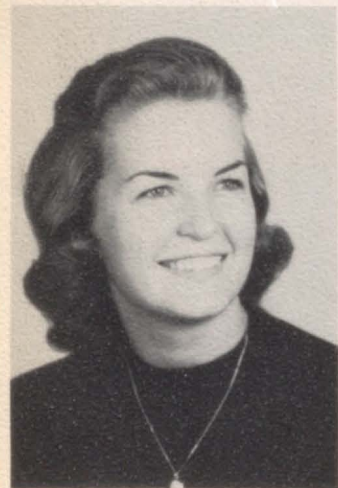

JUDY TITTLE

Student Council 3; F.T.A. 3,4; Pep Club 2,3,4; Latin Club 2; Intramurals 3; Nat'l Honor Society 4.



DAN TITUS

Student Council 1,2,3,4 - V. Pres. 3 - Pres. 4; Track 1,2,3,4 - 4 Letters; Football 1,2,3,4 - 3 Letters - Captain 4; R Club 1,2,3,4; French Club 3; Class Pres. 1,2,3.



MARY TOMPKINS

F.H.A. 2,3; Pep Club 3,4; Spanish Club 3,4; Med. Club 2,3,4; Intramurals 3,4.



SANDRA TRUMAN

Y-Teens 1,2,4; Pep Club 2, 3,4; Rayflector Staff 4; Choir 4; Special Glee 2,3,4; Nat'l Honor Society 4.



VICKI TRUMBLE

Y-Teens 1,2,4; Pep Club 2, 3; Latin Club 2,3; Med. Club 4; Choir 2,3,4.



JUDY TUCKER

Y-Teens 1,2; Library Club 2,3,4.



MARY ANN TWIEHAUS

Ramizzou Staff 4; Nat'l Honor Society 3,4; Latin Club 2.

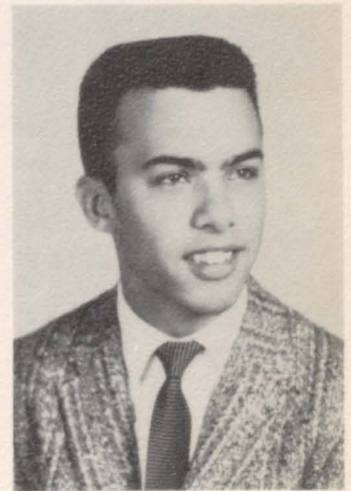

DOUG URIE

Band 1,2.



CAROL VAN DE VYVERE

Spanish Club 3,4; Band 1,2, 3,4; Special Glee 4; Tri M 3,4; Nat'l Honor Society 4.



MICHAEL VAN HORN

Ramizzou Staff 4; Track 1, 2,3,4 - 2 Letters; Nat'l Honor Society 3,4.

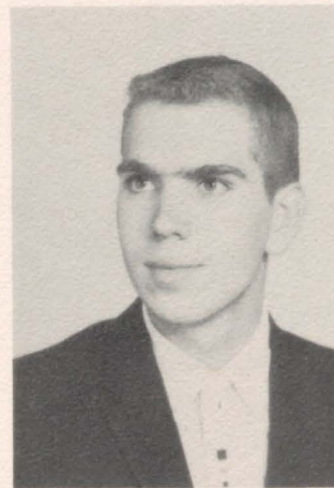

GERALD VAN PELT

Transferred Fr. Year From Central. Raylector Staff 4; Intramurals 3,4; Band 1,2,3,4; Orch. 3,4.



DENNIS VAUGHT

Choir 4.

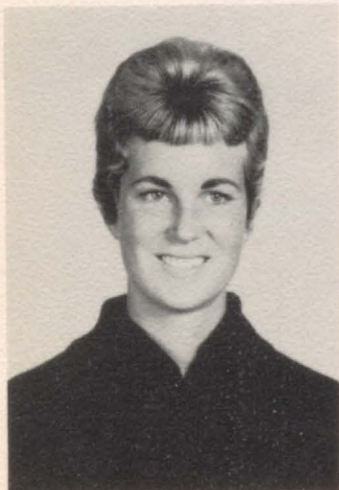

DOROTHY VAUGHT

Student Council 3,4; F.H.A. 1,2,3,4; Pep Club 2,3,4 - Sec. 4; Raylector Staff 4; Med. Club 2,3,4 - V. Pres. 3; Drama Club 2,4.



RON VEATCH

Band 1,2,3,4; Orch. 2,3,4; Choir 2,3,4; Special Glee 2,4; Tri M 2,3,4.



PAT VOGEL



BARBARA JANE WARD

Y-Teens 1,2,3,4; Pep Club 2,3,4; Raylector Staff 4; Nat'l Honor Society 3,4; Jr. Play 3; Special Glee 1,2,3,4; Cheerleader 1,4; Basketball Homecoming Attendant 4.



PAM WARD

F.H.A. 2; Y-Teens 4; Spanish Club 4; Tri Hi-Y 4; Choir 3,4; Special Glee 2,3,4; Tri M 4.



PHYLLIS WARREN

Student Council 1,2,3,4; Y-Teens 4; Pep Club 2,3,4; Raylector Staff 4; Nat'l Honor Society 4; Class Sec. 2,4; Football Homecoming Attendant 4; Art Club 4.



PAT ANN WASSON

F.H.A. 2,3; Y-Teens 2,3,4; Spanish Club 2,3,4 - Trea. 3; Nat'l Honor Society 4.



SANDRA WEINBERG

F.H.A. 1; Y-Teens 2; Pep Club 2,3,4; Sr. Play 4; Jr. Play 3,4; Drama Club 2.



BARBARA WESSEL

Student Council 3,4; Y-Teens 1,2,3,4 - V. Pres. 4; Pep Club 2,3,4; French Club 2,4; Intramurals 3,4; Special Glee 3,4.



RONNIE WEST



DAVID WHITAKER

Nat'l Honor Society 3,4.



LARRY WIECKEN



BILL WILLIS

Student Council 3,4; V. Pres. Jr. Class, Pres. Sr. Class; Hi-Y 1,2,3 - Sec. 3; Football - Manager 1,2; T.T. Council 1,2,3,4 - Pres. 4.



MELVIN WILSON

Hi-Y 2,3; Track 1; Football 1,2; Choir 4; Special Glee 1,2,3,4.



JUDY WILLIAMS

Y-Teens 3,4; Pep Club 2,3,4; Raylector Staff 4; Med. Club 3; Intramurals 1,2,3,4.



LARRY WILLIAMS

Football 2 - 1 Letter; Basketball 1.



FRANK WITHERS

Transferred Jr. Year from Northeast, Band 1,2.



BENNY WOLFE



MINNIE WOOD



BONNIE WOODARD

F.H.A. 2; Y-Teens 4.



BILL WORLEY

Student Council 1,2; Hi-Y 1,2; Track 1,2,3,4 - 3 Letters; Football 1,2,3,4 - 2 Letters; Nat'l Honor Society 3,4; R Club 2,3,4 - Pres. 4; Intramurals 1,2,3; Band 1,2; Special Glee 1,2; Latin Club 3.



CAROL WYNN



BARBARA YATES

Student Council 4; Y-Teens 2,3,4; Pep Club 2,3,4 - Trea. 4; Jr. Play 3; French Club 4 - Historian 4; Drama Club 3,4; Intramurals 2,3,4; Choir 2,3,4; Special Glee 1,2,3,4; Nat'l Honor Society 4.



KATHRYN YOUNG

Transferred Soph. Year From Central.

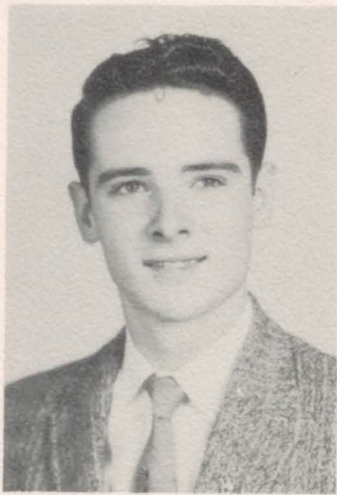

RICHARD YOUNG

Transferred Jr. Year From Central. Track 2; Med Club 4.



ROSEMARIE ZAPPIA

Y-Teens 1; Pep Club 2,3,4; Spanish Club 4; Intramurals 4.



CHUCK ZELSMAN



JERRY ZIEGLER

Intramurals 2,3,4.

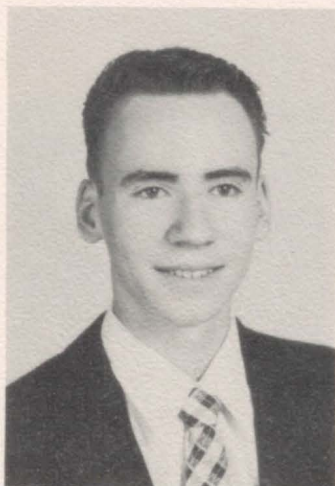

ROBERT ZOOK

Latin Club 3; Special Glee 1; Science Club 3,4; T.T. Council 1,2,3,4.



SHARON ACREE

F.H.A. 1,2,3; Y-Teens 1,2; Pep Club 2; Intramurals 1; Band 1,2,3; Orch. 2; Tri M 2.



HOWARD FRETZ



EDWARD ALDERSON



ROGER J. DALDRUP

SENIORS '60

It is with mixed emotions that I approach the close of school. Our relationship has been so pleasant that I am reluctant to see it end; however, I am anxious that you get started on the plans that you have made for the future. Many pleasant memories of the past years will remain with me from now on and most of these memories will include you. With a great deal of pride I recommend this class to the world. I can think of no greater compliment to give to the class than to wish that my children grow up to be fine young men and women such as you.

Roger J. Daldrup

MR. DALDRUP:

You have given us so many wonderful memories to carry with us through the years--the class meetings in the auditorium--the paper drives throughout our junior year--the world history classes you taught--the challenges we faced together throughout high school--and now, our Senior year. You have given us much-needed guidance after many long hours of advising and suggesting in your office--the excitement of the day we ordered our announcements, cards, and caps and gowns, knowing that the awaited moment was coming soon in May.

The next years may find us gaining a higher education, performing service to our country, working at a career, or getting married; but wherever our different paths lead us, we will never forget the warmth, guidance, and kindness you have given us.

When graduation comes we must say so long, but not good-bye; for good-bye would mean to say farewell. With us it will never be a farewell, Mr. Daldrup, for we will always hold you and all these memories high within our hearts.

Seniors '60



Senior Editor, Vicki Coble; Junior Editors, Pat Frost and Mary Ann Twiehaus



Sports Editors, Dan Oberholtz and Jim Craig (not pictured)



Art, Mike Van Horn; Royalty, Sharon Zahn



Ramizzou Staff



Business Manager, Judy Bellington

This school year holds many memories for us at Raytown: football games on cool, crisp nights; the moment of expectancy before the curtain opens on our stage; the tingling air of excitement during a basketball game; the bubbling feeling inside when we know we're going to the prom; the feeling of nostalgia while wandering down the empty halls at the close of the year.

The year has brought new developments in school affairs. For the first time we have had a foreign exchange student, Birthe Jacob. A new high school has been proposed and will be built in the near future.

A quarter of a century from now when you look back through this book you will chuckle at the sneakers, French rolls, and flat-tops which were the "coolest" in 1959-1960.

All these moments we have tried to capture for you in pictures and in print. We, the Ramizzou Staff of 1959-1960, proudly present this annual to you.



Assistant Editor, Don Gottreu; Assistant Business Manager, Curtis Chastain



Editor, Linda Cox



Shows Itself At Last



Sponsor, Mrs. Garvin



Organizations Editors, Margaret Mehl and Mary Eleanor Zachman



Sophomore Editors, Pam Riegel, Lois Cook, and Carolyn Head



WALSWORTH

Lithographed & Bound by

WALSWORTH

Marcelus, Mo., U. S. A.

