

THE

Glean

1 9 6 3

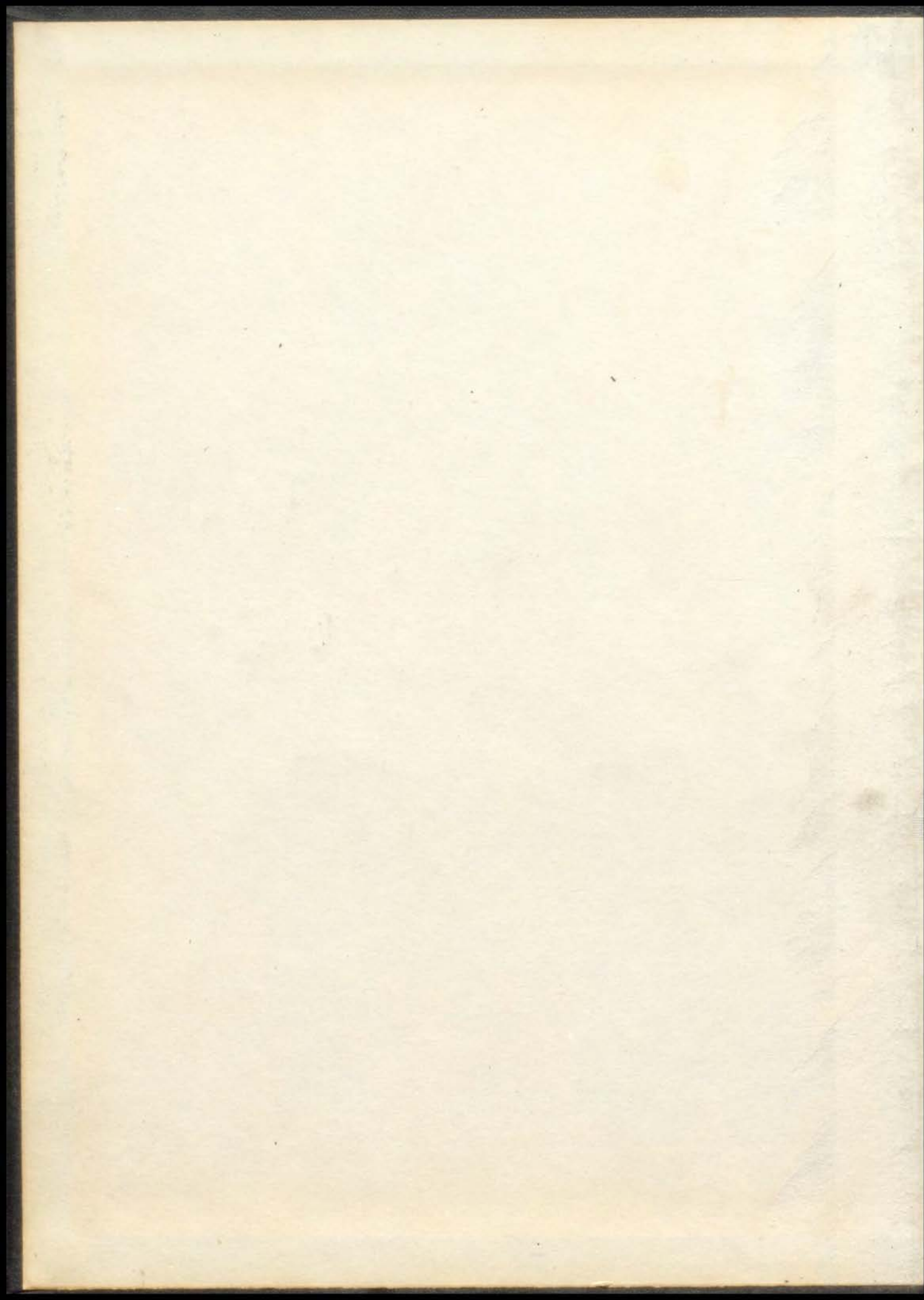



PAGE

MISSING

PAGE

MISSING

Foreword

"We will have these moments to remember" is the line of a familiar song which reflects the feeling of Chrisman students toward the 1962-1963 school year.

Emphasized throughout the pages of the yearbook is the theme, "Memories." When the *Gleam* is received by Chrisman students, they will find themselves looking at their school life through the reflections of two seniors, representing the 1963 graduating class.

It is impossible to record a complete history of a school year in 260 pages of pictures and copy or amply exemplify the good times and ambitions of the students. But the 1963 *Gleam* has captured many of the highlights of this one year of life at William Chrisman for the seniors and underclassmen.



Table of Contents

Introductory	1-17
Classes	18-105
Departments	106-143
Administration	144-169
Activities	170-215
Sports	216-249
Index	250-259









High School Song

Faithful and true hearted,
Let us cheer for Chrisman High.
We revere her and defend her,
And her colors proudly fly;
We will stand for her united,
Of her deeds we gladly tell.
Her colors streaming,
Glad faces beaming,
So here's a cheer for her,
For her we love so well.

Chorus

Joyous and ever loyal,
Let us boost for Chrisman High.
Let every heart ring,
Let every voice sing,
There's no time to grieve or sigh;
It's ever onward, our course pursuing,
Let defeat ne'er our ardor cool,
But united, we will boost for her,
Our own high school.

II

Honors she has taken,
On the track and with the ball,
May she always rank the highest,
May her colors never fall;
There's no other that can match her,
When her team is on the field,
Her boys the fleetest,
Her girls the sweetest,
Then here's a cheer for her,
For her who ne'er will yield.



"Not of the sunlight,
Not of the moonlight,
Not of the starlight,
O, young mariner,
Down to the haven,
Call your companions,
Launch your vessel
And crowd your canvas,
And, ere it vanishes
O'er the margin,
'After it, Follow it,
Follow The Gleam.'"

Tennyson





Various phases of school life typify attaining specific goals by developing certain skills and by acquiring knowledge.



Above: Jerry Scanlan, using the drill press, and Robert Paul, drilling, are developing skills in shop.

Center: Sergeant Paul Radle and Major Charles West adjust the American and the Missouri flag at the beginning of a school day.

Below: At the close of the day students are eager to board the buses for home.





It's a close outcome on the lower track for Dick Agee, Ken Black, Mike Chappelow, and Terry Galloway as they go through daily practice.

Athletics include many different



Larry "Oscar" Robinson, guard, attempts to take the ball from Bob Nelson during a practice session in the gym.

Bill Schwenk observes the maneuvers of John Campbell as he tees off.



During the year a variety of sports is offered to the girls participating in gym classes. The girls in this class enjoy an hour of basketball.





Cal McDole, Gene Russell, Bob Alexander, and Jackie Kelly, Chrisman's tennis team, practice in an afternoon match at Hill Park.

phases for physical development



Above: The keen motion of the team members at baseball practice is exemplified in the above picture.

Right: Members of the football squad demonstrate one of the various plays.





Chrisman's foreign exchange student for 1963 is Barbaro Sjoval, or "Ba" as she is known by her new school mates. Ba hails from Finland and is living with her foster family, the Leslie Hunters.

Ba speaks English fluently as well as German and, of course, Finnish. She is most impressed by Chrisman's school spirit.

Barbaro is planning to become a doctor of medicine and is thinking seriously of specializing in the treatment of handicapped children.

Exchange student

Below: Karen Heckman, who qualified as a foreign exchange student and studied in Mexico during the summer, shows Ba one of the many posters which advertise school activities.





Ba, an honorary member of Pep club, attends all games and as shown above is an enthusiastic pepster. Ba also

attends out of town games and willingly participates in the bus antics of the girls.

participates in student activities

During lunch students get a chance to become acquainted with their foreign exchange student.





Parents listen intently as teachers explain class procedures and acquaint them with faculty-student relationship at Back-to School night October 4.



Back-to-School night gives parents

Before attending the classes of their children, parents gathered in the auditorium for the first Parent Teacher business meeting of the year. Plans were presented by

the president and committee chairmen for discussion and adoption by the membership.



Below: Sponsored by Miss Thelma Myers, the newly elected student council officers, Dave Harris, Ken Smith, Judy Gosney, Pat Allen and Lynda Hall coordinate student activities.



Carol Anderson, Kathy Smith and Kent Womack observe specimens in biology laboratory of Miss Oneida Beeman's fifth hour class.

view of faculty-student relationship

Miss Dorothy Bales, guidance counselor, offers advice to Mike Paschall. She guides senior students in selecting and pursuing high

school subjects and in all matters concerning entrance into a college.





Beartowns and after game mixers set the scene for fraternizing and socializing among Chrismanites. The Parent Teacher Association and Booster club provide re-

freshments and proper supervision for these twenty-three functions.

Chrisman crowds echo the feeling



Left: The formal setting of the SHAN provides enjoyment for Shakespeareans, As Yous, Nautilus and their dates.

Right: Eileen Austin, Bob Nelson, Judy Gosney and her date wait in line for the refreshments served by parents at the spring dance.





Above: Karen Huhn demonstrates a new cheering technique to Linda Christy, Vickie Hansen, Pat Woolworth and Teri Zander during their sixth hour practice session.



Right: Crowds of students gather at division II to follow the truck carrying the football squad out to division I for the pep rally.

of unity shared by all students

Right: Ken Starr places the homecoming bouquet in the arms of Queen Dana Austin during the halftime ceremony. Ken is assisted by Laura Brown and Stephen Parrish.

Below: A huge circle forms around the bonfire to boost the Bears to victory.



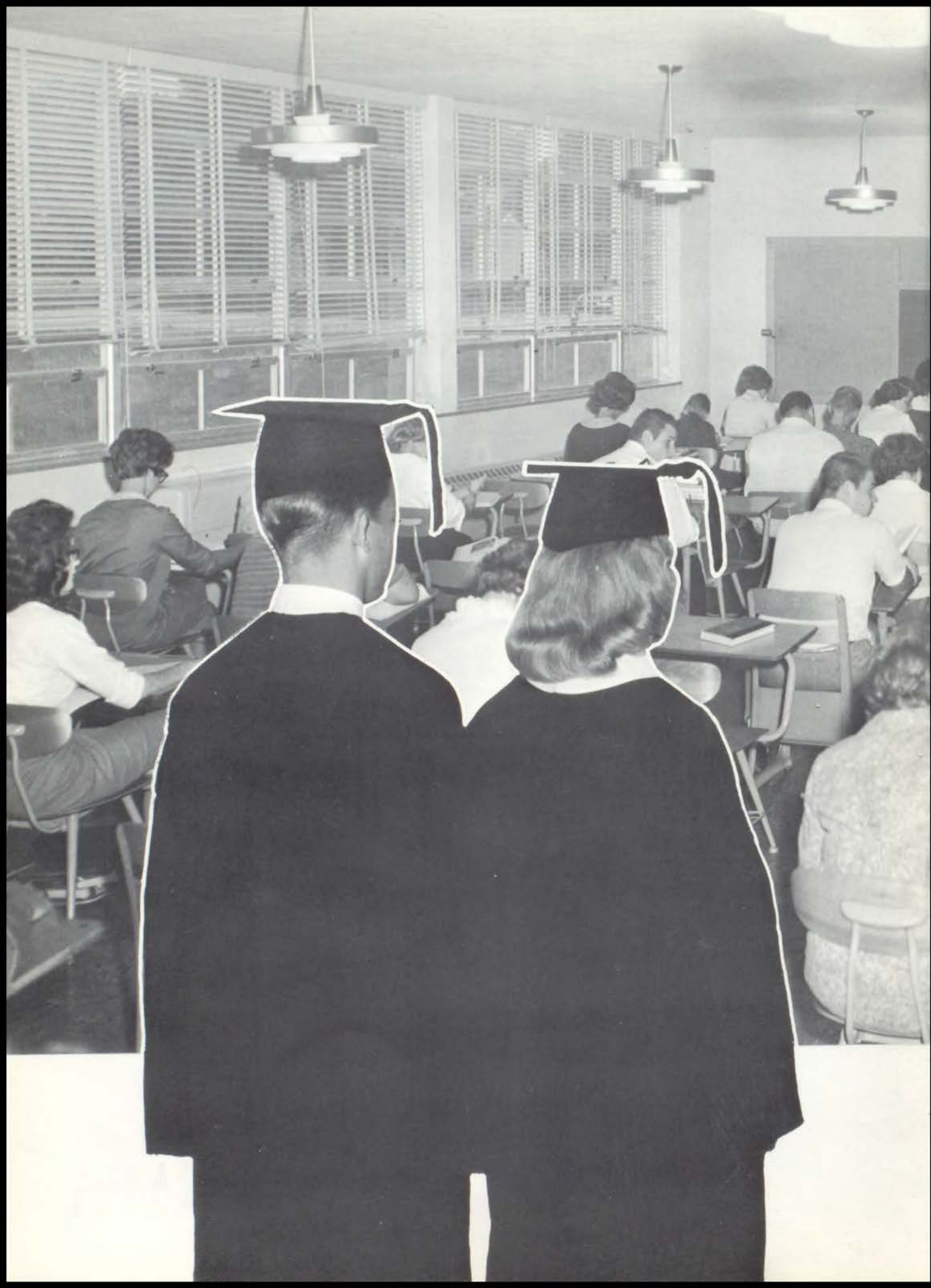

The great art to learn much is to undertake a little at a time.

Locke



Some 3000 young men and women make up the William Chrisman student body. Even though these students are housed in three different buildings they are united in spirit and by a common goal — the development of a well-rounded, versatile personality. Freshmen, sophomores, juniors and seniors all strive during their designated year of school to achieve the growth necessary to prepare them for their next educational step.

The formation of character by practice as well as by precept is an objective of education. To go forth into the professions well-developed educated individuals is the goal of Chrisman students.

Classes

Class of '66 regards first year



A division II freshman starts the day wrong by receiving a tardy slip from Keith Bench, vice principal, to admit him to class.



Freshman students gather in the halls between classes to discuss activities before the tardy bell catches them.

Before Palmer junior high school freshmen may sit down to their noon meal, Mrs. Elverna McCormick, the cashier, receives their money after evaluating the cost of the meal.



The students' knowledge is enriched by the many films needed to satisfy their searching minds.



a memorable and rewarding experience



Elizabeth Abbott
Jane Ackerman
Joy Acock



Bette Allen
Glen Allen
Robert Allen



Don Alvord
Bob Anderson
Linda Anderson



Jody Arnold
Norma Arnold
Roy Austin



Tom Baird
Andrea Baker
Bonnie Baker



Betty Ballew
Lawrance Banham
Don Barnard



Geraldine Basham
Alan Basler
Nancy Bauer



Lonnie Beal
Barbara Beardsley
Larry Becktold



Kenny Bell
Vicky Bellew
Roger Bendet



Linda Adams
Paula Adams
Peggy Aker



Jerry Alumbaugh
Linda Alumbaugh
Steve Alumbaugh



Linda Andes
Vicky Andes
Diana Anholt



Doug Ayres
Randy Ayres
Nancy Baier



Ken Baldwin
Verlene Baldwin
Ronald Bales



Bruce Barnes
Bob Barnett
Sharon Barnham



Robert Bauer
Michael Baul
Norbert Beachner



Bill Beeler
James Beem
Jerry Beisly



Steve Benner
Bob Bennett
Kathy Bennett

Enthusiastic, exhilarating, engaging



James Bennion
Jill Benson
Lawrence Berdue



James Beullens
Linda Beverton
Linda Biggs



Samuel Bishop
Fred Bittiker
Louise Bittle



Terry Blankenship
Larry Blount
Susanne Boetjer



Steve Born
David Bound
Carl Bounds



Harold Branton
Linda Bray
Michael Bray



Sallie Brower
Dan Brown
Keith Brown



Kay Browning
Kurt Browning
Louise Broyles



Donald Burke
Guy Burns
John Burns



Ingrid Bertelson
Rebecca Betts
Bob Betz



Jacqueline Billings
Terri Birch
William Birdsong



Tommy Bitzer
Clarence Blackburn
Sandra Blakey



Garry Bolinger
Donna Bond
Roy Boniedot



Mickey Bowler
Bill Boyd
Karen Brandenburg



Linda Breckenridge
Victoria Breeze
Terry Briscoe



Linda Brown
Margaret Brown
William Brown



Kenneth Bryant
John Buckner
Arthur Burke



Milton Burns
Gerald Burrows
Ronald Burrows

all experiences prove to be profound



Charles Burt
Linda Buxton
James Bybee



Phillip Camerlynck
Charles Campbell
Janice Campbell



Kathy Carr
Patricia Carr
Bill Carriker



Enrique Castillo
Connie Caswell
Doris Caudle



Jack Clark
William Clark
Gail Clemmons



Terry Clemmons
Marilyn Clifton
Robert Clifton



Nancy Cline
Pamela Clyde
Ricky Cockran



Barbara Cody
Ricky Coen
Gerald Coffman



Joan Cole
Lawrence Cole
Robert Collins



Gloria Byrne
Richard Caldwell
Mike Callahan



Tommy Campbell
Cheryl Carder
Teresa Carpenter



LaNita Carroll
Bill Carson
Leal Cason



George Chance
Floyd Chapman
Steve Chasteen

Division II students enjoy one of their many privileges by using the school's public telephones.



Superior qualities are a prominent



Jane Colston
Dennis Constance
John Conway



Dorothy Corbin
Shirley Cornell
Carol Cornett



Linda Cox
Marvin Cox
Pamela Cox



Johnny Cramer
Peggy Crawford
Cathy Crossley



Kenneth Currier
Retha Cutbirth
Vicki Dallam



Kathy Davis
Ronald Davis
Ronnie Davis



Jean Ann Denton
George DePew
Sandra Dexter



Bill Dogle
Clifford Dougan
Clifford Dow



Joyce Duncan
Mike Duncan
Robert Dunham



Judy Cook
Pat Cook
Sharon Cooksey



Larry Cort
Connie Corum
Linda Covington



Brenda Craig
C. J. Craig
Louise Craig



Petra Cruz
Agnes Culp
Cynthia Culter



Linda Dame
Ronald Danner
Darrell Davis



Darryl Dawson
Gilbert Decker
David DeHart



Fred Dinwiddie
Carolyn Dirck
Michael Dixon



Rick Downey
Kathleen Dunbar
Ronald Downing



Rita Dumas
Leonard Dutton
James Dye

distinction of the freshman class



Stephanie Dye
John Easter
Mary Ek



Jerry Enlory
Glen Enlowe
Pat Epperson



Debora Evans
Claudia Everhart
Bonnie Fair



Hugh Fenderich
Barry Ferguson
Stephen Ferguson



Donna Fischer
Betty Fisher
Everett Fisher



Ann Flynn
Janet Foster
Sandra Frakes



Robert Fry
Kathy Fye
Gene Gaines



Lewis Garrett
Howard Gartner
Dwight Gates



Charlotte Gibbs
Mary Gillison
Glenn Glasco



Delores Elbel
Marsha Ellsworth
Adrienne Engleke



Carol Erickson
Mary Esler
Dave Etzenhouser



Barbara Farris
Dianne Feiser
Christian Fender



Dorace Fike
Terry Finch
Marsha Finken



George Flanagan
Terry Flowers
Charles Floyd



Steven Fraley
Beverly Free
Sylvia Friend



Nelda Gaines
Marsha Ganders
Raymond Gannaway



Jerry Gaughran
Dennis Geivett
Larry Gennings



Judy Glor
Richard Glossip
David Gloy

All freshmen strive for perfection



John Godfrey
Linda Godfrey
David Goettel



Jacqueline Gordon
Richard Gordon
Marylyn Gosling



Joe Green
Kathy Green
Lawrence Green



Suzanne Green
John Greenwood
Elaine Griffin



Charles Hall
Linda Hall
Sheryl Hall

Many students find the hourly change of classes an invigorating diversion.



Sandra Golden
Alan Golladay
David Goodwin



Cheryl Goza
Karen Graham
Yvonne Graham



Linda Green
Robert Green
Roger Green



Janice Guilliam
Bill Gulley
Dorman Gunter



Sidney Hall
Bert Hamilton
Vicki Hamilton



Wanda Hammond
Ethel Hampton
Richard Hancox



Robert Hansen
Gayle Haralson
Nancy Harden



Pamela Hare
Janet Harger
Donna Hargrove



Alice Harper
Robert Harrington
Barbara Harris

by fervent endeavor in their studies



Dorthea Harris
Morris Harris
Donny Harshner



Charlotte Hastings
Deborah Hatch
Sidney Hawks



Nancy Hays
Philip Hayton
Mike Hazen



Howard Heck
Barbara Hedges
DiAnn Hedges



Jo Ellen Hendrix
Marcia Hensley
William Herbst



Harold Hill
Kenneth Hill
Pamela Hill



Karen Hjersted
Susan Hodson
Dana Holcomb



Carolyn Holt
Edward Hon
Kathy Honaker



Pamela Horn
Dennis Hosler
Robert Housman



John Hart
Jerry Harter
Donald Hartman



Ronald Hayes
Terry Hayes
Darlene Hays



Monte Hazen
Wilma Hazlett
Sharon Heath



Nancy Hedges
Charles Huckeby
Veda Hemme



John Herlein
David Hess
Linda Hickerson



Ronald Hinkle
Claudia Hinton
Vicki Hirst



Judy Hollaman
Fred Holliger
Catherine Holman



Karen Hook
Doyle Hoover
Harlana Hopkins



Larry Howard
Michael Howard
Jackie Howell

Freshmen are enterprising learners



Marilyn Howell
Robert Howell
Janice Hubble



Charles Hull
Sherrill Hullum
Ann Hulmes



John Hutsell
Sharon Imlay
Barbara Inman



Peggy Johnson
Robert Johnson
Ronald Johnson



Wayne Jones
Wayne Lee Jones
Jerry Keeton



Mike Kemper
Sharon Kendrick
Glenda Kennedy



Sally Kiersey
Erma June King
Scott Kinsey



Sandra Kramer
Nathan Krig
Charles Lamison



Mike Lane
Paul Langford
Ronald Langley



Jean Hubble
Charles Huckebe
Beth Huggett



Mary Sue Humphrey
Victoria Hurley
Roy Hutchison



Diana Israel
Brenda Johnson
Don Johnson



Sandra Johnson
Barbara Jones
Karen Jones



Kathy Keith
Dennis Keithley
Jeanne Kelley



William Kerr
Charles Kester
Nancy Keys



Barbara Kiper
Tom Klamm
Sherry Kleine



Jennifer Land
Shirley Landuyt
Marilyn Lane



Ross LaRoe
Leif Larson
Paula Lataver

as manifested by studious attitude



John Lawrence
Linda Lawrence
Ricky Liberto

Sharon Liles
Claudia Link
Charles Logan



Ed Loneo
Jack Looney
Gary Lotta

Earl Lusher
Nancy Lutgen
Bill Luther



Jessie Lysinger
Carol MacDonald
Jerry MacPherson

Allan McBride
Linda McCartney
Kathy McCarty



Michael McClain
Ronnie McClain
Ronnie McClain

Arthur McClerry
Kathy McClure
Roger McConchie



Cheryl McConnel
Jean McConnell
Steve McCowan

Kristy McCullough
Nanciean McCullough
Barbara McDaniel



Michael McDermott
Dana McDole
Glenda McDole

Pamela McGinnis
Janice McGrath
Don McKenzie



Mary McKenzie
John McKinney
Gary McMullen

Ronald McPherson
Linda McQuerry
Beverly Maddux



Steve Maginness
Ed Mahon
Barbara Maiden

Bradley Mallinson
Kenneth Malone
Christina Mandina



Dennis Mann
Ruslene Marshall
Darrell Martin

Dennis Martin
Janet Martin
John Martin



They determine to proudly exemplify



Judy Martin
Perry Martin
Lein Mason



Carolyn Mathany
Robert Matson
Ronald Maupin



Linda Meeker
James Meierotto
Sharon Melton



Gary Metzdorf
Marlene Mikessell
Ann Miller



Michael Miller
Paul Miller
Sharon Miller



Alicia Massey
Richard Massey
Jeffrey Masterman



Linda Mauzey
Cynthia Mawley
Nancy Maynard



Elliot Mengel
Rita Merrill
Wendell Metz



Donald Miller
Larry Miller
Leilani Miller



Marcy Minton
Hoyt Mitchell
Jean Mitchell



Mark Mitchell
Steve Mitchell
Keith Mock



Joyce Montavy
Carol Moore
Larry Moore



Regina Moore
Terry Moore
Marilyn Morales



Linda Morin
Robert Morton
Linda Moulton

Palmer junior high students examine their schools past record of scholastic and athletic achievements.



the high ideals Chrisman represents



Marsha Mullins
Pam Mullins
Dolores Mundy



Steve Nash
Steve Netz
James Newland



Wayne Noland
Mike Novak
James Nunn



Rowdy Offield
Doris O'Hara
Mack Oliver



Sharon Owens
Tim Owens
Jacob Oxley



Caron Parrott
Linda Paschal
David Patrick



Gloria Payne
Terry Payne
Danny Peel



James Perry
Bob Peters
Sharon Peters



Bob Pike
Juliana Pine
Jim Pittman



Anita Murray
Christine Myers
Marsha Nance



Penny Niemueller
Carol Nieweg
James Noffke



Peggy O'Brien
Ray Odekirk
Christy O'Dell



Carol Olson
Johanna O'Malley
Barbara Outlaw



Tommy Pack
Paula Padgett
Deborah Park



James Patrick
James W. Patrick
Greg Paxton



Bob Pepper
Howard Peery
Harold Perry



Carolyn Peterson
Connie Peterson
Glynda Peterson



Martha Plain
Sharon Player
Kathleen Pollard

Goals in leadership are attained



Janet Prater
Dale Prout
Greg Price



Donald Queen
Bill Quint
Scot Ragland



Nancy Reddell
Elliot Redmond
Eleanor Reed



Richard Reeves
Connie Reid
Ricky Reid



Carroll Rew
Beverly Reynolds
Cheryl Rice



J. L. Rickett
Barbara Riddle
Ruth Ridler



Lester Risinger
Mary Ritchie
Darlene Ritter



Ted Roberts
Veronica Roberts
Patty Robinette



Kenneth Rohrbach
Larry Rootner
Cynthia Rose



JoAnn Price
Joyce Priemer
Stephen Purdy



Greg Randall
Virginia Read
Mike Reardon



Johnny Reed
Larry Reed
Bonita Reeves



Phyllis Reimer
Pam Reneau
Marilyn Resch



Ed Rice
Jan Rich
Tim Richardson



Calvin Riley
James Riley
Donna Ripple



Mike Roach
Leta Robb
Bob Roberts



David Robinson
Lynn Robinson
Marion Robinson



David Rose
Eldon Rothwell
Sherry Rowe

through hours of thorough learning



Joyce Runkle
Robert Rupe
Deborah Rupert

Judy Russell
Susan Ryan
Vernon Sackman



Bonnie Salzman
Guy Sanders
Charles Scanlan

Linda Scheier
Gary Scherer
Janice Schilpp



Dick Schnedler
Bill Schneikart
Cynthia Schoff

Sandra Schuler
Carol Schwartz
Douglas Scott



Gordon Scott
Mary Scott
Rick Scott

Robert Scott
Sandra Scott
Tanya Scott



Gary Seaba
Clifford Searcy
Tom Sears

Gerald Seeley
Julie SeEVERS
John Sellers



Ruth Setchfield
Sharon Sexson
Neva Shafer

Don Shahan
Shirley Shain
Cheryl Shakespeare



Barbara Sharp
Christi Sheehy
Bob Sheetz

Jessie Shields
Marsha Shields
Edward Shimp



Ronald Shoaf
Katherine Sholly
Jeff Short

Steve Short
David Shubert
Tim Shuler



Marcia Shutt
Brenda Silvey
Norman Sims

Sheryl Skinner
Beverly Skouse
Rodney Slinker



This class is happily contemplating



Ginny Slusher
Linda Smalley
Barbara Smith



George Smith
Hollis Smith
James Smith



Rita Smith
Vickie Snelling
Ronald Snively



Danny Spain
Pearl Spargo
Judy Sparks



Dana Srader
Jimmie Srader
Susan Staley



Gerald Steiger
Gary Sterrett
Thomas Sterrett



Janet Stites
Kerry Stokes
Shirley Stomboly



Gary Storm
Robert Stowell
Tom Stowell



Carl Sumej
Daryl Swalley
Candy Swayze



Donald Smith
Dorothy Smith
Gene Smith



John Smith
Larry Smith
Lynda Smith



Paul Solomon
David Soper
Sherrie Soper



Judy Speaks
Linda Spears
Mary Spradley



Gerald Stalger
Clara Stark
Mary Stegner



Janice Stewart
Jay Stewart
Dennis Stillwell



Chuck Stoneham
Ken Stoner
Vicky Stork



Alice Street
Phyllis Streeter
Roland Stuart



David Swinney
Janet Swinney
Harriett Switzer

its future years of high school life



Walter Taff
Kenneth Tann
Gloria Terry

Carol Thomas
Gerald Thompson
Kathy Thompson



Ken Thompson
Mike Thompson
Pamela Thurman

Dorothy Thuston
Katherine Totty
Stanley Towsley



Michael Triska
Lucy Tuck
Sheridan Tuck

John Tuckness
Paul Tweedy
Margaret Tyson



Linda Van Camp
Dee Ann Vance
John Vanderwood

Donna Van Noy
Danny Veach
Elizabeth Velha



Connie Villers
Eleanor Wade
Marsha Wade

Sharing lockers proves to be valuable tests of many students' patience.



Bob Wagner
Ernest Wagner
Mark Wair



David Walby
Anna Walker
Carlene Walker



Jay Walker
Ronnie Walker
Linda Wallace



Lloyd Wallace
Mike Walters
Carolyn Ward



Graduation is their ultimate goal



Judy Warder
Barbara Watkins
Fred Watson



Duane Weeks
Bob Weller
Joy Welty



Nancy Wheeler
Diana White
John White



Kathy Whiting
Barbara Wigham
David Wilcox



Debby Wilkins
Sharon Wilkinson
Carma Williams



Sharon Williams
David Willis
Donna Willis



Susan Wilson
James Windhausen
Linda Windle



Sharon Woolridge
Carla Wright
Charles Wright



Gary Yocum
Lora Zander
Keith Zimmerman



Parris Watts
Joe Webb
Scherry Webb



Barbara Werth
Jackie West
Linda Wheeler



Murray Whitehead
Phillip Whitehead
Vicky Whitehead



Steve Wilcox
Wilford Wilcox
Ronald Wilhite



Jerry Williams
Mark Williams
Ricky Williams



Debbie Willoughby
Charles Wilson
Gary Wilson



Dennis Wise
Harvey Woods
Harley Woodson



Gilbert Wright
Larry Wright
Jon Yates



Wayne Zyson
Jean Ann Denton
Howard Gartner

before embarking upon an adult career



Donna Bilquist
Harold Campbell
Sandra Campbell



Brenda Denton
Gary Doss
Larry Dowell



James Gist
Sheryl Gofourth
Donald Green



Jack Huff
Joyce Johnson
Nita Kelsey



Marilyn Lewellen
Linda Lowther
Linda Marquis



Mike Moran
Gary Newman
Douglas Paris



Anita Scott
Pat Shannon
Margaret Shoop



Rick Tracy
Steve Weatherford
Robert Weisback

Linda Carr
Phillip Cerutti
Linda Dennis

Larry Dutcher
Linda Eiker
Evelyn Field

Michelle Green
Linda Grimm
James Harrington

David Leach
Linda Ledsworth
Diana LeGrand

Ken Meger
Cheryl Miller
Karen Mohn

Joanne Poloney
John Rahe
David Reese

Frank Stillwell
David Timion
David Torset

David Wright



Classmates write your identification

on these pages to preserve happy days



Decisions to be made by the sophomore class are referred to Jackie Kelly, secretary; Cecil Taylor, president; Joel Montgomery, vice-president; and Janice MacPherson, treasurer.

Elected to represent the sophomore class during the 1962-1963 school year were four willing and capable officers.

Selected as president was Cecil Taylor. An active participant in football, basketball and track, he received a varsity letter in football, thus becoming a member of C club. After graduation Cecil plans to attend the University of Missouri or Colorado State and major in physical education.

Joel Montgomery was chosen to serve as vice-president of the sophomore class. His future plans are to study law at the University of Missouri.

Secretary of the sophomore class was Jackie Kelly. She also held membership in Spanish club and Pep club. Jackie was also one of Chrisman's outstanding tennis players. To go to the University of Kansas and enter some medical profession is her ambition.

Holding the office of treasurer was Janice MacPherson. She was also a member of student council and participated in girls' choir and an ensemble. Future plans for learning are a year's study at Graceland college and then training at the Independence Sanitarium for a nursing career.

Sophomore class officers thoughtfully



Left: Martha Taylor, vice-president of student council, and Ted Lewman admire the student council display prepared for the Sadie Hawkins' football game.

Below: Miss Gladys Evans' first hour biology class is observed by Clyde Johnson, student teacher from Warrensburg. Marsha Hedges, Doug Edwards, Dennis Wolfe and Gary Piercey study their leaf collections which they made as a project.



Larry Adams
Ray Adams
Elizabeth Agee



Gayle Akers
Roger Albert
Robert Alderson



Albert Allen
Becky Allen
Donald Allen



Doug Allen
Doug Allen
James Allen



Coming to division I for the fifth and sixth hours of the day are sophomores enrolled in classes which are offered to them but not taught at division II.



set goals of attainment for students

Jim Allen
Shaun Allen
Janet Alumbaugh
Sue Amerine
Mike Anderson
Rosalee Anderson
Joyce Andes
Jim Andrews



Joye Arendt
Charles Arnold
Mike Arnold
Sharon Arnold
Stanley Arnold
Mark Austin
Riley Austin
Nancy Ray Axton



Janet Babylon
Barbara Baier
Barbara Bailey
Connie Baird
Arthur Baker
Gary Baker
Patricia Baldwin
Georgia Bales



Sue Ballance
Jerry Barnes
Linda Barnett
Gayla Barney
Charles Basler
David Bass
Jerry Bass
Mary Ann Bates



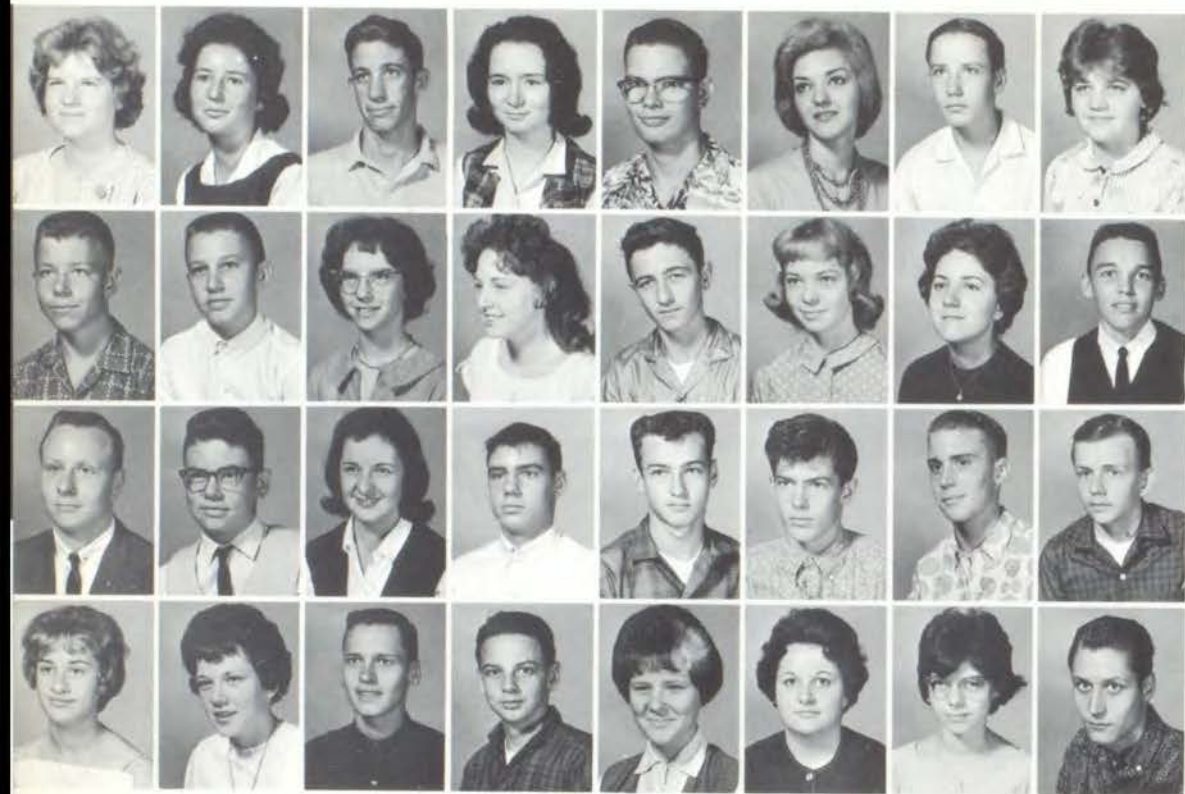

Ann Battmer
Dawn Beal
Donald Beal
Sherri Bearly
Gary Beatty
Robin Beauchamp
Michael Beck
Pat Becker

Glenn Beckerdite
Joe Bedwell
Margaret Beeler
Mary Belew
Norval Benedict
Janet Benefiel
Margaret
Benkovich
Carl Bennett

Steve Bennett
Bob Bergin
Darlene Berry
Jim Berry
Richard Bezemer
Charles Bibb
Bob Bidstrup
Earl Biggs

Linda Biggs
Louise Binger
Larry Binnicker
Bob Birdsong
Linda Bissel
Patty Bittiker
Milly Bitzer
J. C. Blackmon

Pointing freshmen to high standards



Charles
Blankenship
Tom
Blumenschein
Kay Bottorff



Ken Boyce
Connie Boyer
Shirley Bradshaw



Susan Brannock
Lynol Brewer
Shirley Brewer



Curtis Brown
Eddy Brown
Judy Brown



Carl Bourne
Terry Bowlen
Vernon Box



Linda Brady
Kathy Bramhall
Terri Brandenburg



Joe Brewster
Larry Brightwell
Marjorie Briscoe



Linda Rae Brown
Gayle Browns
Florence Broyles

Linda Broyles
 Penny Brunson
 Allen Bryson
 Linda Bullard
 Glenda Bumgarner
 Steve Burcham
 Dana Burns
 Nancy Burns

Cindy Burnup
 Jim Burton
 Burl Bush
 Diane Butcher
 Janis Butcher
 Ed Butler
 Bob Butler
 Marilyn Butterworth

James Button
 Janice Bybee
 Cynthia Cairns
 Carol Caldwell
 Judy Camerlynck
 Bob Campbell
 David Campbell
 Doug Campbell

Jeanne Carmichael
 Bill Carr
 Marsha Carroll
 Glenda Carter
 Jimmy Carter
 Maridella Carter
 Randy Chapman
 Linda Christy

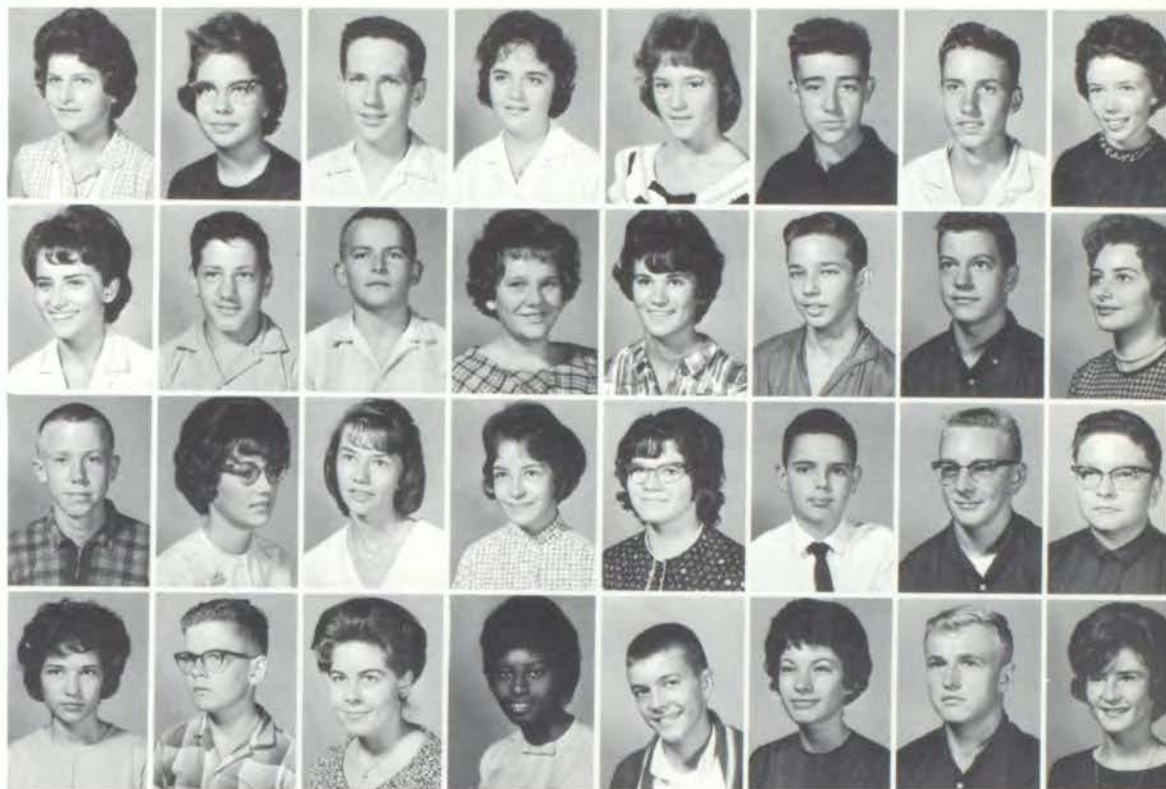

is the purpose of the class of 1965



The office is a source of information for all sophomores during the year. Mr. Keith Bench is helping a student solve his problem.

Mike Clark
 Steve Clark
 Grace Clarry

Ronald Clemens
 Diane Closson
 Michele Cockerell

Linda Cody
 Dorothy Coffel
 Cheryl Coffman

Jeanette Cogan
 Judy Cohoon
 Lenora Cole



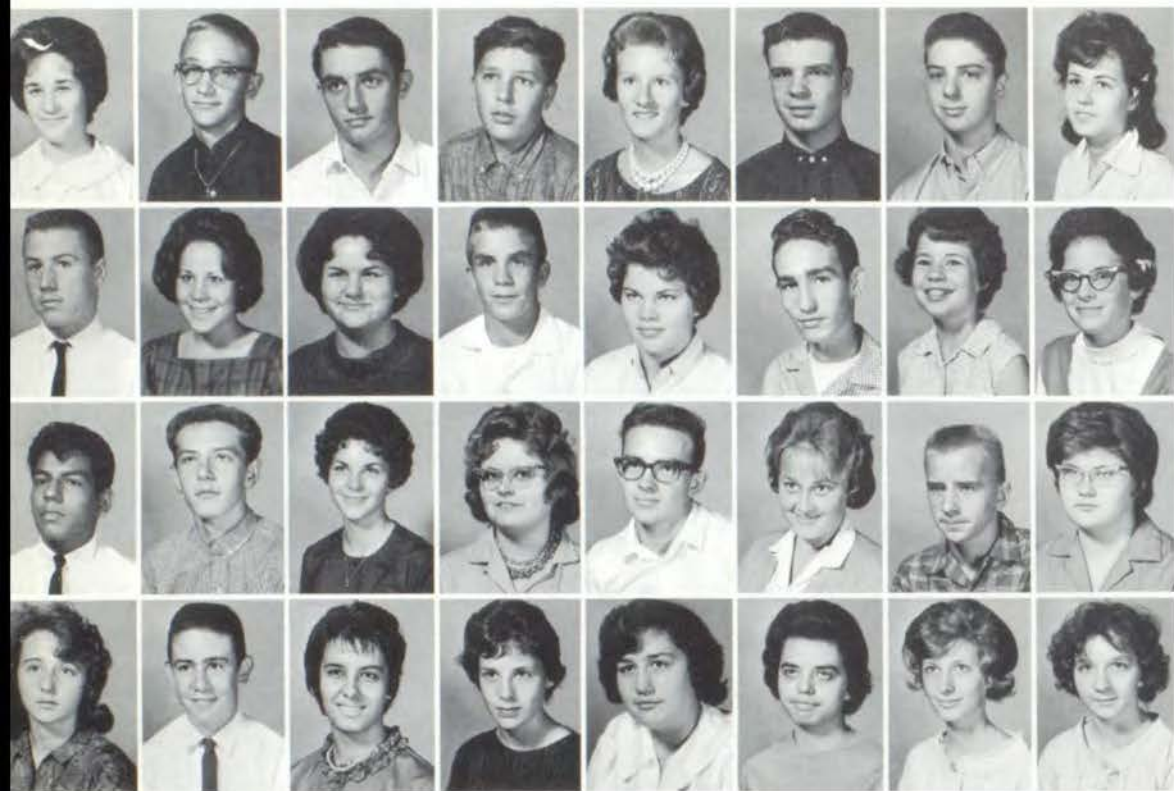

Pat Conger
Richard Conger
Howard Constable
Jim Constant
Becky Conyers
Chuck Cook
David Cook
Marvina Corley

Tom Corum
Charlette
Countryman
Carol Cox
Jim Cox
Linda Cox
Richard Cox
Harriett Cramer
Shirley Crouch

Johnny Cruz
Jim Cupp
Amber Daniel
Darlene Darity
Gary Darling
Jan Davidson
Alan Davis
Belinda Davis

Donna Davis
George Davis
Helen Davis
June Davis
Martha Davis
Sue Davis
Janet Dawson
Carol Dearinger

Looking to seniors for leadership



Kathie
Deatherage
Tom DeBarthe
Cynthia DeLong

Vicki Digby
Bill Dignan
Phyllis Dimmick

Candy Dragon
Linda Duly
Jerry Duncan

James Eckhoff
James Edgington
Dan Edwards

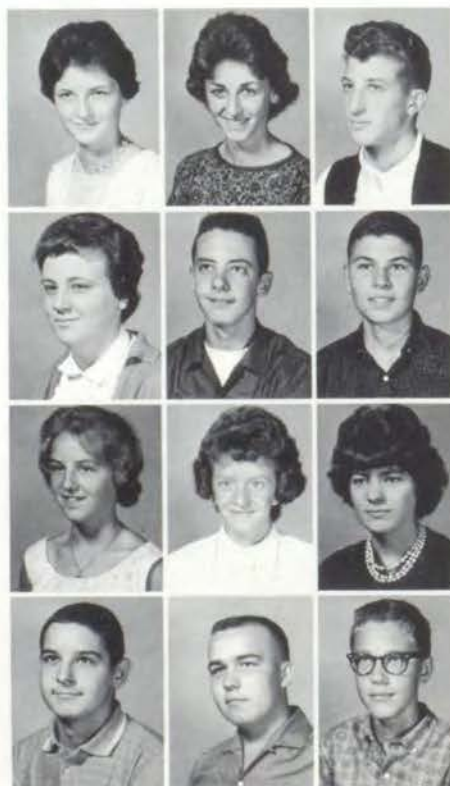

Patricia DeWeese
Sharon Dexter
Gary Dickey

Barbara Dobbs
Steve Dobbs
Don Downs

Ruth Dutzel
Marcia Dyer
Barbara Ebel

Doug Edwards
Stan Ellis
James Engelbrecht

Dennis England
John Erickson
Cindy Eskridge



Gary Faith
Janita Faith
Dianna Fanning



Charles Fansler
Rodney Farmer
Marjorie
Farnsworth



Dan Farris
Linda Field
Ronnie Field



Typical of many sophomores these two boys look at a poster advertising one of Chrisman's outstanding football games.

they prepare patterns for living

Ken Fields
Darrell Fike
Sandy Finley
Larry Finney
Delbert Fisher
Jerry Fisher
Tom Fitzpatrick
Charlotte Floyd



Nancy Folks
Betty Ford
Sandy Ford
Ronald Forde
Jane Fountain
Pam Fraley
David Francis
Darrell Frazier



John Freeman
Lois Freeman
Kenneth Frisbey
Robert Frizzel
Richard Frost
Lloyd Gaddy
Karen Gade
Jerry Gage



Frank Galvan
Mike Gann
Russell Gard
Shirley Garrett
Tom Garrett
Sherry Garrison
Carol Gartner
Joe Gates





Doug Gentry
Jane Gentry
Curtis George
Linda Gerds
Jim Gibson
Vicki Gilbertson
Jaenette Gipson
Carl Glazier

Dean Gooden
Tom Goodman
Linda Goodrich
Cheryl Gordon
Connie Gordon
Larry Gordon
Mike Gordon
Kenneth
Gorseline

David Graves
Richard Green
Robert Greene
Dick Grilley
Tom Groves
Karen Grubbs
Robert Gulley
Mary Gulotta

Steve Gunter
Jim Guyer
Rita Gygax
Jane Haddock
Susanna Hagen
Patty Haley
Pam Hall
Randy Halsey

Sophomores endeavor enthusiastically



Roberta Hamer
Mike Hamilton
George
Hammontree

Rene Harger
Caroline Harp
Jean Harper

Robert Harshner
Judy Hart
Doris Harter

Maritta Hawkins
Helene Haynes
Linda Haynes



Danny Hampton
Linda Hanson
Bonnie Harden

Carolyn
Harrington
Donna Harrington
Sherry Harris

Linda Harvey
Sharon Harvey
Suzanne Hatley

Dave Hays
Charles Hazen
Brenda Hedges

Marsha Hedges
 Dennis Heimsoth
 Mike Helmig
 Richard Henley
 Terry Hickam
 Marsha Hickerson
 Paula
 Higginbotham
 Donna Hildebrand



Alan Hill
 Linda Hill
 Roy Hill
 Tom Hill
 Doug Hinkle
 Glenda Hinton
 Linda Hirst
 Larry Hobbs



Charles Hodges
 Marilyn Hodges
 Virgil Hodges
 Richard Hoffman
 Kathy Hogan
 Richard Holloway
 Dan Holman
 Mike Holsworth



Donna Holtzman
 Dennis Hooper
 Carole Hoover
 Susan Hopkins
 Larry Horn
 Sue Horn
 Judy Horne
 Vicki Horne



in the accumulation of information



Kathy Vance, Marjory Stark and Di Ann Hedges, students in James McLain's Algebra I class, solve written problems through equations.

Linda House
 LaVerne Hubble
 Kaye Huhn



Rose Hulse
 Billie Hunsucker
 Susan Hunter



Darryl Hurd
 Bill Hurst
 Larry Huston



Kay Hutcheson
 Glenna Imlay
 Debbie Iott



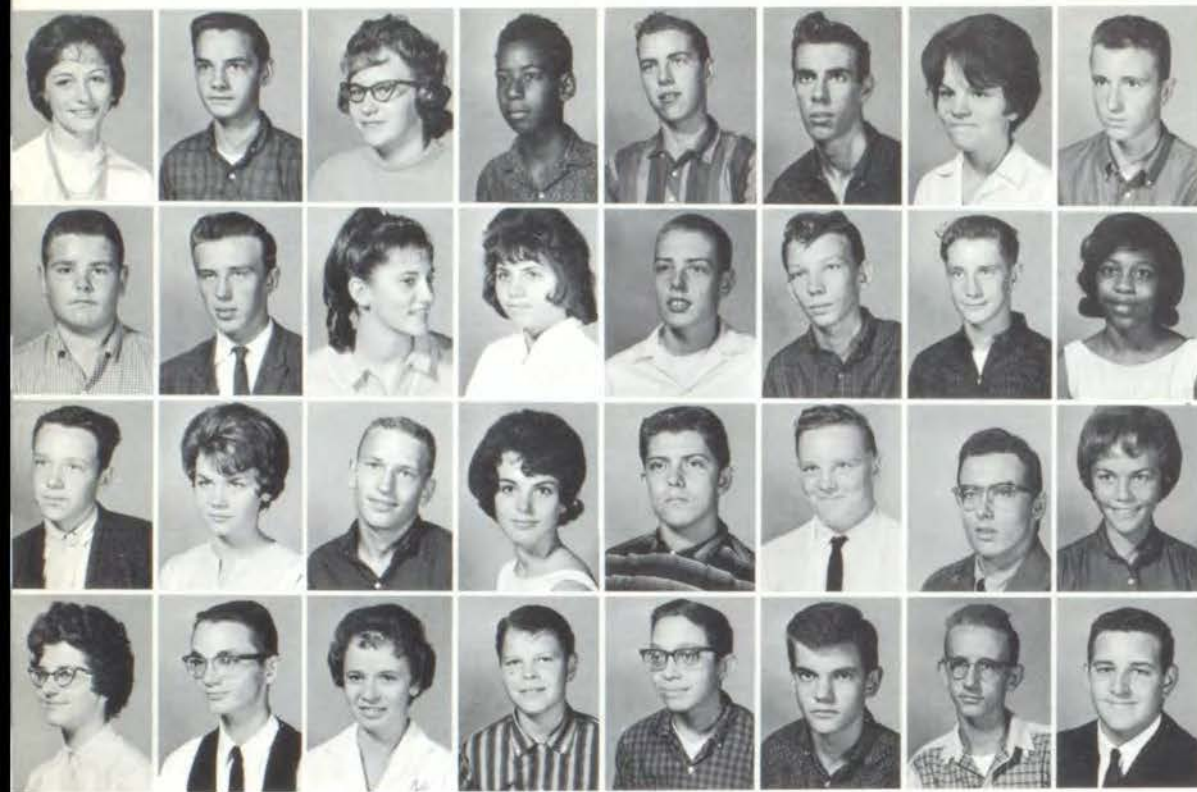

Pam Ireland
 Albert Isbell
 Diana Jackson
 Robert Jackson
 Don Jester
 John Jester
 Cecilia Johnson
 Fred Johnson

Joe Johnson
 Ronald Johnson
 Sylvia Johnston
 Audrey Jones
 Bob Jones
 Jim Jones
 Jimmie Jones
 Marquita Jones

Mike Jones
 Sarah Jones
 Mike Kassen
 Barbara Keens
 Tom Keith
 Dennis Kelley
 Bill Kelley
 Jackie Kelly

Kitty Kelly
 Garry Kemp
 Linda Kennedy
 Harold Keown
 Dennis Keyes
 Kirk Kibler
 Bill Killbreth
 John Kinchle

Contributing to school activities



Kenneth King
 Sue King
 Rozanne
 Kinnaman



George Kroesen
 Gary Krohm
 Linda Kropf



Reed Lambkin
 Bill Landers
 Pat Landuyt



Judy Laster
 Warren Latham
 Jackie Lebow



Barbara Kirk
 Karen Krahl
 Dale Krallman



Terry Kruel
 Hillyr Kuechler
 Geary Kuhler



Danny Lankford
 Larry Lanning
 Margit Lasker



Gary Lewis
 Jim Lewis
 Joan Lewis

Marilyn Lewis
Pam Lightcap
Marcia Likely



Gary Limpus
Nancy
Lindenmeyer
Cliff Lindsey



John Lindsey
Tom Lindsey
Wanda Lindsey



Judy Lingerfelt
Gary Lingle
Mark Link



Rick Link
Ray
Linnenbringer
Cathy
Linnenbrink



James Lobb
Dora Logan
Sharon Long



Larry Love
Larry Luff
John Lusso



Jerry Luttrell
Donna Lynn
Janis MacPherson



their knowledge proved advantageous

Martha
McBroome
Sondra McCain
Cheryl McCarroll
Joan McCarroll
Glenna McCarty
Orval McCarty
Royce McClain
Jane McClary



Richard
McConchie
Larry McConnell
Bob McCorkle
Jerry McCoy
Gary McCrorey
Larry McDole
Linda McDowell
Connie McGinnis



Ginger McGinnis
Dennis McGowan
Gerald McGowan
David McKinney
Nancy McMullen
Grant McMurray
Bill McQuitty
Linda
McWilliams



Vicky Madole
Linda Maggard
Betty Maiden
Jack Major
Carl Mandina
Mike Maness
Anita Manning
Jewell Markle



Students in Norman Cox's second hour geometry class learn by doing. David Webb and Lenora Cole, using the measure angle disc, observe the concurrence of lines in a figure.



Glen Marley
Gary Marsh
Bill Martin

Carolyn Martin
Chris Martin
David Martin

Don Martin
Mike Martin
Ed Mason

Sharon Matlock
Charlene Mavel
Beverly Maxwell

Extensive exploration in many fields

Cheri May
Darrell Meadows
Robert Melchert
Betty Melton
Jim Melton
Donna Melvin
David Meyer
John Meyer

Ed Middaugh
Donna Middleton
Carol Miles
Bill Miller
Bill Miller
Cindy Miller
Jeff Miller
Joanne Miller

Mike Miller
Tom Miller
Vicki Milligan
Elaine Misemer
Kerry Mitchell
Patsy Mitchell
Karen Mock
Joel Montgomery

Sam Montgomery
Pam Moody
Arthur Moore
Carolyn Moore
Claud Moore
Gary Moore
Jennifer Moore
Marilyn Moore

Sheryl Moore
Melody Morgan
Roberta Morris



John Morrison
Tom Morton
Jerry Moss



Tom Moss
Jo Lynn Mudd
Tom Mueller



Sheila Mullinix
Carol Mullins
Linda Mullins



Belle Munkirs
Jim Murray
Sandi Myers



Jim Neeley
Barbara Newhard
Bill Newland



Kathy Newton
Karren Nichelson
Deanna Nichols



Nicki Nichols
Phyllis Nichols
Ronnie Nichols



determined purposes of learning

Eileen Nolan
Jerry Noland
Linda Norris
John Novak
Jayne Oatis
Ruth O'Dell
Diane Oertwig
Pat Olinger



Alice Oliver
Hean O'Neil
William Orey
Janice Orr
Nancy Orr
Patty Osborn
Tom Osborn
Steve Osborne



Elouise Osburn
Pat Ouimette
J. W. Overcast
Tom Owens
Joyce Oyler
Maureen Padgett
Larry Page
Karen Painter



Paul Paris
Shelia Paris
Carol Parks
Larry Parks
Bob Paschall
Karen Paschall
Diane Patton
Meredith Paxton



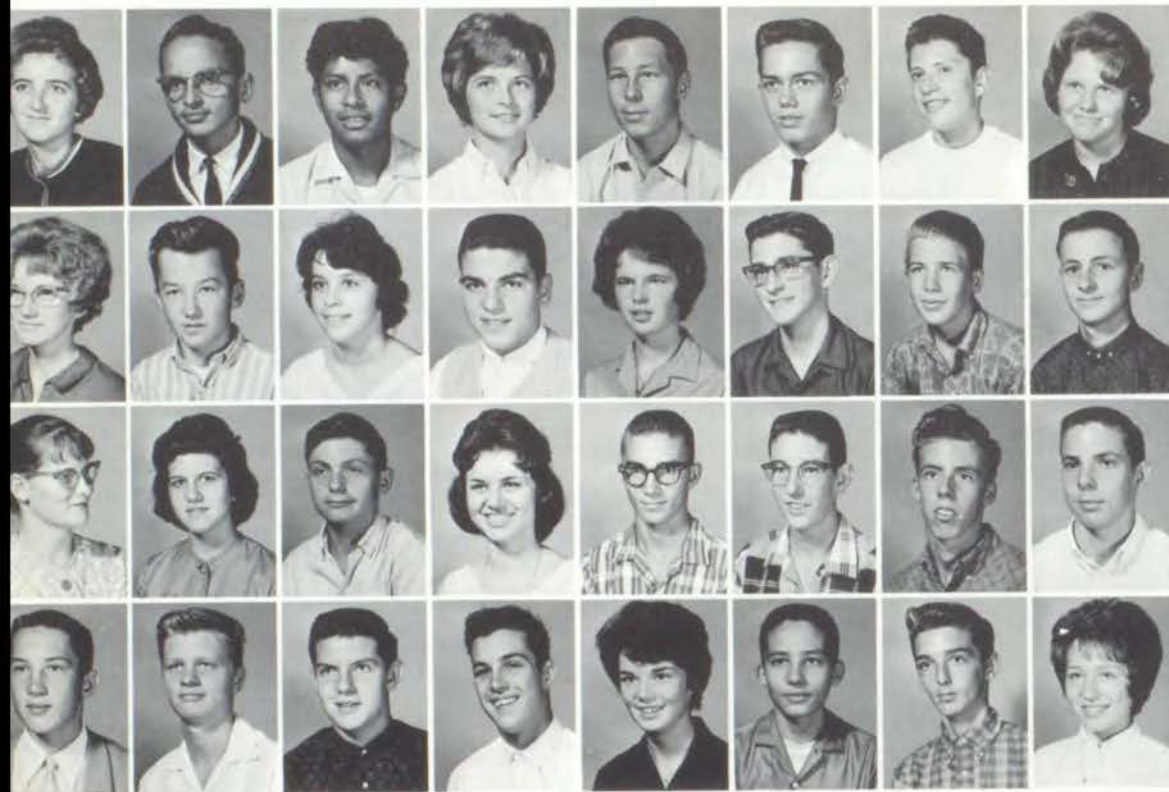

Linda Pearce
Terry Penrose
Richard Perez
D'Ann Perkins
Joe Perkins
Rick Perry
Jim Pescetto
Wanda Peterson

Anita Petrovic
Bob Phillips
Cinda Phillips
Larry Phillips
Loretta Phillips
Steve Philson
Gary Piercey
Steve Pine

Janet Pinkerton
Rita Pitchford
Earl Player
Glynda Poe
Bill Pollock
Michael Polston
David Popp
Bob Posey

David Potet
John Povenmire
John Powe
Johnny Preator
Claudia Price
Gary Price
Gary Prince
Pat Pritchett

Education prepares tenth graders



Tom Pugh
Joe Pullen
George Pyles

Roy Reddell
Charlene Reed
Danny Reed

Kathy Resch
Richard Rew
Don Reynolds

Gary Ridenour
Barbara Ridler
Bob Rinker



Bob Quielin
Barbara Quint
Wayne Ramsey

Larry Reeves
Janet Reid
Mike Reiff

Mary Rice
Janet Rich
Mona Richardson

Ernie Rising
Rachel Roberg
JoAnn Roberts



Frank Meeker, counselor at division II, provides the sophomore students with diversified advice and direction.

Wayne Roberts
Shirley Robinett
Dwight Robinson



Robby Robinson
Emmett Rocha
Jonell Roe



Barbara Rogers
Carolyn Rogers
Jim Rogers



Linda Rogers
Marvin Rogers
Jerry Roos



to assume influential life roles

Mary Ellen Rose
Dave Rosenquist
David Ross
Dick Rowe
Dave Rowland
Bill Ruester
Bill Ruppert
Jenny Rush



Robbie Rush
Carl Sackewitz
Cathy Saffels
Donna Sams
Carvis Sanders
Roger Sandlin
Ray Sapp
John Sartin



Nancy Sartin
John Sauerbier
Donna Savage
Geraldine Sawyer
Charlene Scanlan
John Schaffer
Bob Schannuth
Suzanne Schelp



Jerry Schiefelbein
Jim Schmidt
Mary Schnetzer
Frank Schoening
Goldie Schrepfer
Lisa Schroeter
Christina
Schulenberg
Beverly Schuler



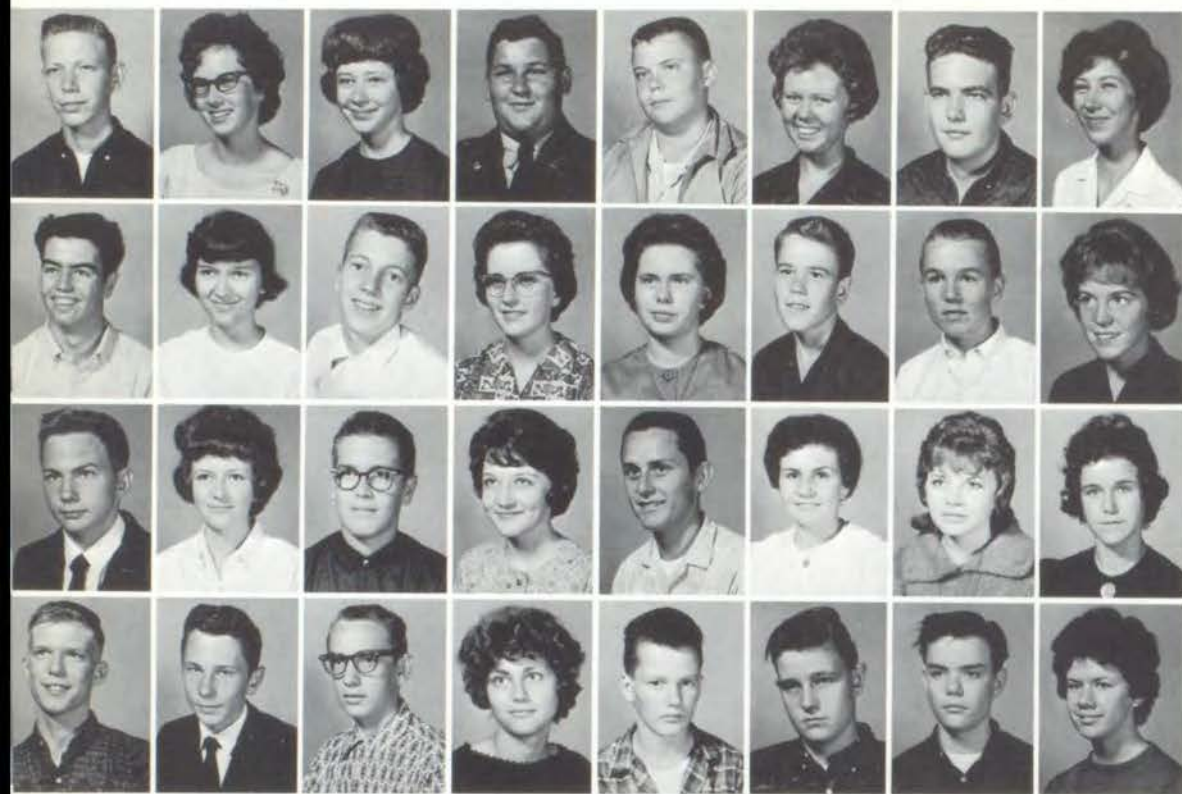

Ron Schumaker
 Jerry Schupback
 Martha Scott
 Robert Scott
 Ronnie Scott
 Beverly Scroggins
 Raymond Searcy
 Patty Selvy

Darrell Shadday
 Jeanette Shaon
 Randy Sheldon
 Linda Shelton
 Ann Sherman
 Richard Shikles
 Ashby Shoop
 Linda Shoush

Beryl Shults
 Bernita Shultz
 Richard Shutt
 Martha Siegfried
 Jim Simmerman
 Roberta Simpson
 Lucille Small
 Mary Smallwood

John Smelser
 Bill Smith
 Bob Smith
 Diana Smith
 Ed Smith
 Jody Smith
 Ken Smith
 Linda Smith

Administrators carefully guide them



Linda Smith
 Norma Smith
 Patsy Smith



Linda South
 Marcia Sparks
 Jim Speer



Stanley Stafford
 Ron Stalker
 Dennis Stanfield



Cheryl Starr
 Claudia Stemerick
 Marsha Stevens



Paul Smith
 Steve Snell
 Kathy Soligo



Ronald Speer
 David Spiller
 Charles Srader



Pat Stanger
 Larry Stanley
 Margie Stark



Johnny Stevenson
 Nancy Stevenson
 Donna Steward

Margaret Stewart
 Mark Stinner
 Bill Stipek
 Gary Stone
 Louise Stone
 Doug Stowell
 Kathryn Stowell
 Louis Stoyko



Cheryl Strange
 David Street
 Gary
 Stumpenhaus
 Linda Sutherland
 Ray Sutton
 Margaret Swadley
 Jeannie Swaim
 Robert Swarts



Gail Swartz
 Henry Swayze
 Tom Swearingin
 Steve Swezey
 Donna Sympson
 Bob Taylor
 Cecil Taylor
 Martha Taylor



John Temple
 Bob Terry
 Clifford Terry
 Terry Thacker
 Elizabeth
 Thoman
 Barbara Thomas
 Carolyn Thomas
 Richard Thomas



to preservation of past achievements

Tracy Thomas
 Vickie Thomas
 Donna Thompson



Robert Thompson
 Wayne Thompson
 Dee Ann Thorne



Connie Tignor
 Larry Timme
 Mike Titus



Sharon Tjardes
 David Tolle
 Janice Toloso



Richard Shikles, sophomore, sits on the stairs of south corridor at division II and daydreams of good times to come.

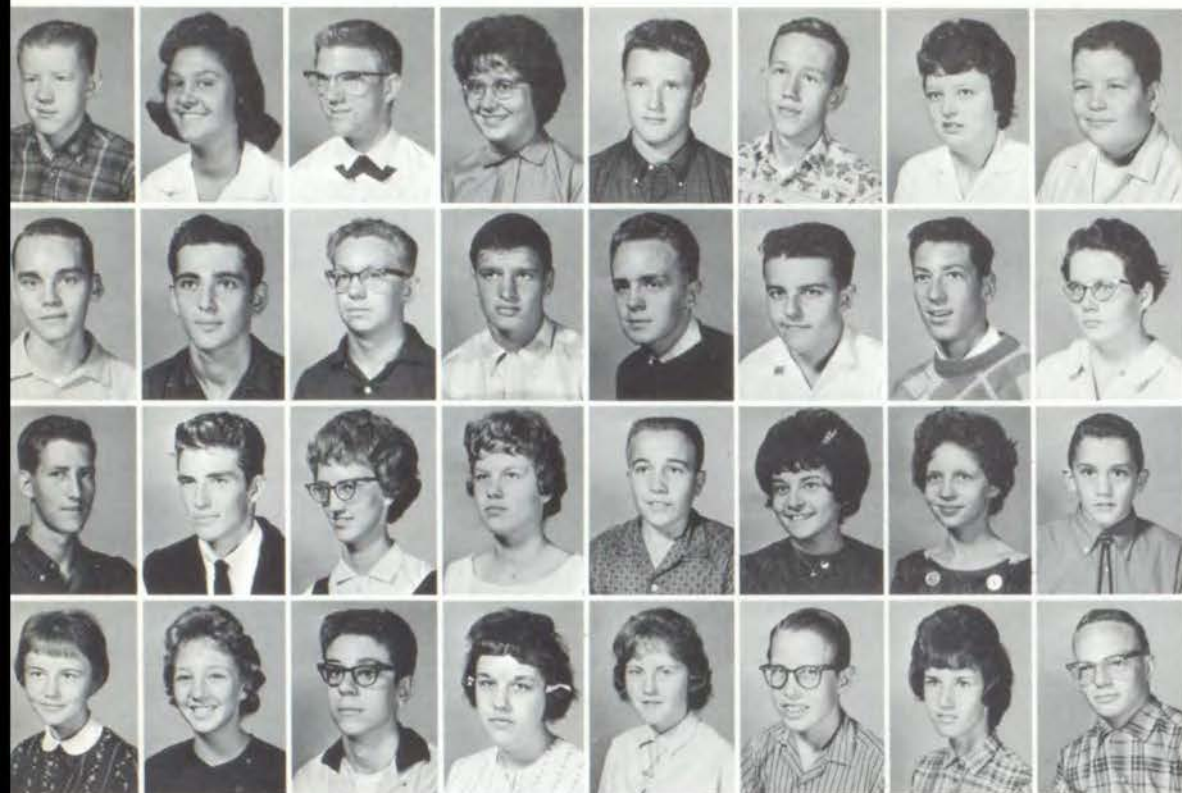

Lynn Toms
Lynda Tousley
Keith Troutman
Cecelia Trow
Ronnie Trow
Jerry Troyer
Teresa Tryon
Dana Turner

Gary Turner
Clay Turnham
Bill Turpin
Darrell Twente
Bob Tyler
John Tyson
Phillip
Underwood
Sue Valentine

John Valleau
Jerry Vance
Kathy Vance
Judy Van Hook
Dave Van Kirk
Linda Van Kirk
Margaret
Van Maele
Stanley Vernon

Susan Wagener
Ladonna Waid
Jim Walker
Kathryn Walls
Shirley Walls
David Warren
Pat Warren
Lonnie Waters

With cooperation as an ultimate aim



Linda Watkins
Dave Webb
JoAnn Webb



Connie Welch
Myrtle Welsh
Ivan Wendleton



Albert Wheeler
Chester White
Sam White



Kathy Whiting
Mark Whitnell
Glenda Whitson



Dale Weddle
Margaret Weeks
Rae Weeks



Tom Wesner
Frieda West
Johnny West



Terry White
Melissa
Whitehead
Wayne
Whitehead



Terry Whittle
Garrie Wicker
Rose Wiley

Larry Wilkinson
 Russell Williams
 Sandy Williams
 Dennis Willoughby
 Leslie Willoughby
 Mike Wilmott
 Betti Wilson
 Isabella Wilson



Kay Wilson
 Paula Wilson
 Judy Windhorst
 Pat Winter
 Larry Withrow
 Frank Wolf
 Bob Wolfe
 Dennis Wolfe



Janice Wood
 Brenda Woods
 Chuck Woodstock
 Leslie Woodward
 Billy Wright
 Sharon Wright
 Richard Wyckoff
 Maxine Yale



Jerry Yardley
 Susan Yates
 Bobbie Yelton
 David York
 Jim Young
 Robert Young
 Linda Zeigler
 Nancy Zimmerman



they pursue friendly relationships

Nancy Zumwalt
 Charles Zuvers
 Lynn Bird



Charles Craston
 Carol Dearing
 Tom Fulmer



Elvin Gabbert
 Jerry Haddock
 Cheryl Humphrey



Alan Kean
 Karen Klein
 Roberta Lassiter



David Lee
 Ted Lewman
 Ronnie Logan



Dan McLaughlin
 Luanna May
 Linda Myers



Fred Ransier
 Donna Schindler
 David Selby



Jim Sellars
 Kenny Smedley
 Continued on page 73



Sophomores record treasured moments

by leaving bold signatures here

Class of '64



Susie Phillips, Margie Winebrenner, Peggy Lynch and Steve Fadler are on their way to the office to select the senior ring style for the class of '64. As class officers they work together to further the best interests of their class.

Serving as president of the junior class is Steve Fadler who is a member of the debate squad, National Forensic league, student council and French club. He is also president of French club. After graduation Steve will enter Westminster college to major in science and engineering. His master's degree will be earned at Kansas State university.

Vice-president of the junior class is Susie Phillips whose activities include Pep club, Future Teachers and a cappella choir. She plans to attend Oklahoma Baptist university to major in music.

Secretary Peggy Lynch participates in Pep club, student council and National Art honor society. She has not definitely decided what college she will attend or her major subject.

Margie Winebrenner, treasurer of the junior class, is active in High School Red Cross. She works in the office first hour. After graduation Margie plans to attend a business college in Kansas City to train as a secretary, her chosen profession.

Linda Hill, Lonnie Billard, Shirley DeLong and Bertha Cox stop for a visit in the front hall before school. Visiting in the hall each morning provides enjoyment for all students.



It seems Denny Bryant over slept so Mike Miller, Lionel Robinson and Terry Keeton help him prepare for class.



study as their knowledge increases



Marvin Abernathy
Don Adams
Richard Adams



John Ailshire
James Alderson
Robert Alexander



Bill Allen
Rex Allen
Jack Alvested



James Alvested
Larry Anderson
Margaret Anderson



Wanda Andrews
Linda Angotti
Martha Armstrong



Dianne Arnold
Judy Ash
Bryon Austin



Elaine Austin
Sharon Austin
Linda Bailey



Jerry Bainter
Martha Baird
Carol Baker



Judy Baker
Karen Baker
Walter Baker

Cathy Baldus
Jack Balke
Diane Ballou



Rex Barnes
Mike Barnett
Sandra Bartlett



Paul Bass
Bob Bates
Joe Bates



Bob Bauermeister
Connie Baysinger
Sherrie Beal



Donna Beale
Doug Beasley
Janet Beck



Janis Becker
Robert Becker
Robert Beeman



Ronald Benedict
Anita Benion
Ray Bentch



Jewell Bentley
Robert Berry
Rodney Beverstod



Mike Biggs
Lonnie Billard
Janice Bishoff





Diane Bishop
Janis Bitticker
Kenny Black



Mary Blackburn
Jim Blankenship
Dennis Bly



Jay Bly
David Bogue
Sandra Bogue



Larry Bollinger
David Boman
Louis Boman



Fred Burns
Richard Burton
Stephen Burton



Jerry Butler
Karen Cadwell
Johnnie
Campbell



Ron Campbell
Jack Cardwell
Larry Carr



Mike Carricker
Barbara Casey
Doug Casler

Juniors prepare for their future



Ralph Bowman
Linda Braxdale
Tony Breeze



Donna Brewer
LaJuana Bridges
Pat Briscoe



Donna Bromley
Ronnie Brooks
Ruth Ann Brooks



Brenda Brown
Dennis Brown
Jim Brown



Gary Bryant
Jane Buckner
Barbara Bullard

Linda Casselman
Nicki Casteel
Linda Castle



Janet Catron
Sandra Catron
Lance Chandler



Dwayne Chaney
Susie Chitwood
Robert Clark



Terry Clark
Linda Chapman
Marcia Chappell



Larry Chiles
Bill Chilson
Delmar Clawson





Doug Clements
Larry Cleveland
Roberta Coffel



David Cole
Judy Coleman
Cathy Conway



Bill Cook
David Copeland
Kirk Copridge



Louise Copridge
Carolyn Corley
Judith Cornelius



Margie Winebrenner opens her locker to get her books so she can begin another school day.

in order to point others toward goal



Jim Cornell
Charles Cornett
Donna Cornwell



Thomas Courtney
Bertha Cox
Connie Cox



Mary Cox
Randell Crabtree
James Craig



Phil Craven
David Crawford
Earl Crick



Carolyn Croston
Larry Crump
Teena Cunningham



Betty Cutworth
Judy Daily
Carolyn Dalton



Vicki Daniel
Johnie Danner
Larry Davis



Mike Davis
Carl Decker
Roy Decker



Bobbie Deister
Darrel DeLap
Shirley DeLong



David Detillier
Kent Dexter
Donald Dickey



Larry Dickey
Alvin Dillard
Rebecca Dinwiddie
Jerry Finke
Elsie Fisher
George Fisher



Larry Dobbins
Stan Dobbs
Dave Dotson
Paula Fisher
Mike Fisk
Kenneth Fitzgerald



Tom Dotson
Joann Dow
Sally Downey
William Fitzpatrick
James Flagg
Sharon Flagg



Donald Downs
Louise Dutton
Mary Eichenberger
Ronald Foster
Kris Fowler
Larry Franciskato



Memories and further opportunities



Vicki Eldridge
Suzanne Elliot
Luana Elwell
Karen Frazier
Albert Frisby
Albert Fulcher



Martha England
Robert Esler
Bob Eslinger
Cheryl Gaddy
Monte Gagliardi
Terry Galloway



Freddy Evans
Karen Evans
Nancy Evans
Mary Gandy
Darlene Gannaway
Vincent Gasaway



Larry Evers
Dianna Ewing
Mavis Ewing
Bruce Gibbs
Rogene Gibbs
Doug Gibson



Steve Fadler
Paul Fender
Clara Fewox
Cynthia Gillum
Georgia Gilpatrick
Guy Givan





Judy Glenn
Linda Goff
Diane Goodwin



Roger Gore
Sherlyn Gosseen
Henry Gower



Bob Goza
Natalie Graff
Lorene Green



Georgia Gregory
David Grimsley
Don Groesbeck



Mervin Harper
Gloria Harralson
Chuck Harris



Don Harris
George Harris
Jerry Harris



Charles Harter
Don Hartl
William Harvey



Steve Hatch
Shirley Hayes
Ken Hazelrigg

confront members of the 1964 class



Margaret Grumman
Laveta Guffey
Sherry Hachler



Nancy Hammond
Richard Hampton
Mike Hancock



Bill Hanna
Vicki Hansen
Linda Hanson



Linda Harbin
Dave Hardin
Laura Hare



Susan Hargrove
Carol Harmon
Donna Harper



Lorrie Head
Cindy Heck
Larry Hedeon



Dale Hertzog
Helen Hess
Suzanne Hettick



Steve Highfill
William Hilden
William Hirst



Jim Holder
Bill Hollaman
Ron Holliger



Karen Holloway
Mary Holman
Joy Holmes

Traits shown by them incorporate



Theresa Holt
Linda Honaker
Charles Hopkins



Jerry Horton
Gene Howard
Jerry Howard



Kim Huff
Mary Hughes
Kathy Huller



Diane Hunter
Marlene Hurley
Johnnie Iger



Ruie Ann Ireland
Judy Isaac
Reese Isbell



Lloyd Jackson
Rita Jackson
Walter Jacobs



Chester Jennings
Carl Johnson
Carol Johnson



Garver Johnson
Joanne Johnson
Ronnie Jones



Linda Julian
David Jumet
Sharon Justice

Carol Justus
Don Kasmerchek
Frank Karsulis



Dick Kauffman
Terry Keeton
Gwynne Keith



Ronnie Kelly
Carolyn Kelsey
Joyce King



Russ Koester
Linda Kramer
Diane Krause



Gloria Harralson and Judy Isaac enjoy a between classes snack at the ever popular candy machine.



ambition and the will to succeed



Sharon Krueger
Paula LaBow
Wayne LaMere



Sandy Langevin
Sharon LaQuet
George Lauderdale



Warren Lawless
William Leach
Nancy Leaf



Lynette Leek
Pamela Lents
Bob Lewis



Corky Lewis
Greg Lewis
Sheryl Liddle



Karen Lightfoot
Sheila Limpus
William Lindsey



Lorraine Look
Bill Lorimer
David Lotz



James Lusher
Peggy Lynch
Rebecca Lyons



Janis MacDonald
Gordon McBride
Dennis McCart

Joe McCarty
Mitch McClain
Bob McConchie



Gary McDole
Annette McGinley
Jim McIntosh



Ted McIntosh
Stan McIntyre
Arthur McIrvin



Kathy McKay
Jim McKinney
Phyllis McKinney



Carol McKenzie
Diane McPherson
Mike Mahan



Rose Mary
Maliwat
Sue Malott
Karen Mann



John Marek
Linda Markley
Jack Marsh



Dianna Marshall
Alpha Martin
Buddy Martin



Gayle Martin
Robert Masten
Clinton Mathany





Danny Maxwell
Gene Meador
Alan Meinershagen



Teresa Mullis
Adell Munro
Judy Mutalipassi



Charles Meise
Charles Melchert
Julie Meloan



Ernie Narramore
Deanna Narron
Charles Naught



Ann Mesle
Andrea Meyer
Anita Meyer



Deloris Nave
George Nave
Johnny Niblock



Eddie Middleton
Janis Middleton
Mike Miller



Gail Nicholson
Vicki Nihill
Linda Norris

With two years of memories behind



Yvonne Miller
Andrew Mills
Carole Miner



Mike Northcraft
Marvin O'Dell
Ronna O'Hara



Robert Minor
Sharon Mock
Sandra Moore



Mike Oliver
Robert O'Rear
Sharon Orscheln



Betty Morgan
Kitty Morgan
Ron Morgan



Sandy Owings
Carol Ozburn
Betty Palmer



Sharon Morlan
Ronald Morris
Carol Morton



Karen Parker
Eddie Parks
Bill Parson



Shirley Muirhead
Bob Mulhearn
Carol Mulkey



Buddy Parsons
Gary Parsons
Dennis Patton



Donna Payne
Pat Payne
Tana Paxton



Doris Pearley
Kathy Pearson
Lola Pendergraft



Terry Perrin
Linda Peters
Gloria Peterson



Phillip Peterson
Ruth Peterson
Michael Pfeifer



Dianne Prichard
Sondra Pulliam
Paula Queen



Robert Queen
Charlotte Ramsey
Danny Rapp



Sharon Rauh
Paula Reagin
Steve Reiff



Greg Resch
Barry Richard
Terry Richards

one of honor ahead — they strive on



Connie Phillips
Robert Phillips
Susan Phillips



Ted Phillips
Donna Pike
Karen Pilger



Princess Pine
Anna Player
Gary Porter



Mary Porter
Connie Powell
Patsy Powell



Warren Powell
Noel Prather
Vince Prichard



Georganne Riepe
Nancy Riepe
Al Rightmeyer



Mike Riley
William Riley
Phyllis Roach



Wendy Robbins
Karen Roberts
Patricia Roberts



Shirley Roberts
Deldria Robinett
Donald Robinson



Lionel Robinson
Linda Rockwood
Dennis Rodenburg

Employing their past accomplishments



Charlie Rogers
Mary Rogers
Joe Roos



David Rosenbaum
Sharon Rothwell
Margaret Runion



Gene Russell
Janet Russell
Mary Russell



Ray Rutledge
Noel Rytter
Philip Sandage



Judy Sanders
John Savage
Tim Saxton



Jerry Scanlon
Frank Schaffer
Stan Schapler



Sharon Schauer
Sue Schmeling
Connie Schnedler



Pat Schull
Alice Schultz
Sandy Seaba



Mike Seal
James Seeley
Gary Seger



Melvin Sehart
Janice Sellars
Don Setchfield



Virginia Sharp
Darl Sheldon
Bob Shirk



Betty Simmerman
Barbara Simmons
Virginia Singer



Barbara Skaggs
Robert Skinner
Bruce Sledd



Barbara Smith
Carole Smith
Charles Smith



Don Smith
Doug Smith
Kathy Smith



Laura Smith
Ruth Smith
Ruth Ann Smith



Stanley Smith
Steve Smith
Larry Spake



Louise Spargo
Gary Sparks
Dave Sperry

they strive for future achievement



Carol Spotts
Vicki Srader
Sharon Stanfield
Clyde Stanley

Tommy Strickland
Ray Stuck
Gary Summers



Deanna Stanley
Carolyn Stark
Joanne Steck
Paul Stegner

Mike Swaidner
David Swan
Kathy Swinney



Ken Sterret
Barbara Stills
Gloria Stillwell
Ron Stites

Nancy Taff
Lynden Talcott
Lynn Talcott



Michael Stone
Muril Stone
Larry Stoner
William Story

Chuck Tanner
Donna Taylor
James Taylor



Vince Prichard, Bonnie Wikke and Kathi McConnell examine a package used to advertise the "package deal" in the sales campaign for the 1962-63 *Gleam* and *Envoy*.

Vicki Taylor
Rick Terry
Sharon Terry



Ray Thacker
Don Thomas
Kay Thomas



Gary Thompson
Gayle Thompson
Jan Thompson



Mary Thompson
Larry Timion
Gary Titus



Larry Titus
Mike Swaidner
Sandra Towsley



Juniors endeavor to build quality



Joan Wagner
Judy Waibel
Ronnie Walby



Mickey Walker
Barbara Wallace
Ron Wallace



Donnie Walls
Jim Walls
Gary Ward



Steven Warner
Brian Warr
Karel Warr



Sharon Watson
Richard Welborn
Charlotte Wells



Rick West
Karma Wheaton
Konie Wheaton



Margaret Wheeler
Paul White
Sharon Whitehead



Robert Whiting
Terry Whitlock
Gary Whittier



Sue Wiar
Jane Wiggins
Bonnie Wikke

John Wilds
Robert Wilds
Velva Wiley



Nancy Wilhite
Sherry Willard
Carolyn Williams



Ralph Williams
Valerie Williams
Beverly Willoughby



Dixie Willoughby
Bob Wilson
Margie Winebrenner



Lynn Winholtz
Mike Wintermeyer
Linda Wisecarver



Richard Witte
Merri Lou Wolf
Kent Womack



John Wonsettler
Donna Wood
John Wood



Clyde Woodson
Saundra Woodward
Carl Woody



Charles Woody
Connie Woolridge
Pat Woolworth



in Chrisman's versatile activities



John Worrel
Linda Wright
Pamela Yake



Dennis Yancey
Ronald Yancey
Leon Yocum



Evelyn Young
Don Zaner
Diane Arnold



Linda Atkins
Judi Bose
Sheila Bowler



Carol Burkey
Linda Burton
John Chapman



Pat Church
Judy Clem
Randal Crain



Richard Denham
Brenda Dolan
Sharon Douglas



Marcia Ellsworth
Gloria Golden
Pam Grubb



Linda Hill
Brenda Howell
George Jensen



Carol Lamont
Jamie McComas
Kathi McConnell



Robert Martin
Richard Moore
Jerry Nolan



Beverly Olmstead
Suzi Phillips
Pam Reeves



Jack Shue
Sandy Sloan
Ken Sterrett



Karen Taylor
Shirley Wendelton
Richard Witte

Sophomores continued from page 57.



Barbara Smith
Larry Stobart
Roy Thuston



Mary Turner
Robert Ulmer
Ken Van Tuyt

Commemorate unforgettable friend

ships as an appellation is boldly written

Linda Lincicome

Linda Lincicome, a senior, came to Chrisman from Northeast high school in November. It was too late to have her picture with the senior section so it is placed on this autograph page.





Cheryl Hutcheson, Judy Sharp, Mike Chappelow and Ken Starr discuss plans for various activities during the school year.



Kenneth
Starr
President



Michael
Chappelow
Vice-President

Friendships acquired will remain

Serving as president for the 1963 school year is Ken Starr. He is also the secretary-treasurer of "C" club and co-captain of the football team. His favorite subject is advanced biology. He is undecided about what college to attend, but he is going into the field of biology.

Vice-president is Mike Chappelow. He is a member of the National Honor society and "C" club. He loves sports and is on the football and track teams. His favorite subject is psychology. After finishing high school, he is going to major in architectural engineering at the University of Missouri.

Cheryl Hutcheson was chosen as secretary. She is in the Science club, As-You-Like-It dramatic society, student council and serving as treasurer of Pep club. Her favorite subject is English IV. She plans to attend the University of Missouri after graduation.

Treasurer of the 1963 class is Judy Sharp. She is a member of the *Gleam* staff, a member of National Art honor society, chairman of the Beartown committee of student council and serves as parliamentarian-chaplain of the Shakespearean literary society. Her favorite hobby is collecting all kinds of money. Her favorite subject is Art III. She plans to be a dental assistant or commercial artist.



Cheryl
Hutcheson
Secretary



Judy
Sharp
Treasurer



Judy
Ackerman

Frank
Agan

Richard
Agee

Linda
Akin

Nick
Albers

Donald
Allen



Jean
Allen

Patricia
Allen

Lebert
Alley

Gwendolyn
Allish

Nancy
Allison

Walter
Allison

in the hearts of the class of 1963



Gary
Amerine

Gayle
Andes

Elaine
Anson

Gary
Arnold

Janice
Arnold

Gary
Ashurst



Dana
Austin

Eileen
Austin

Shirley
Autry

Gloria
Bain

John
Barnes

Linda
Barnes



Marilyn
Barnes

Dwight
Barnhard

Anna
Barreto

Lacy
Beal

Rella
Beal

Ramona
Beavers



Patrick
Benedict

Dick
Bennion

Louise
Birdsong

Carol
Birdwell

Christopher
Black

Mary
Black

Studies and activities have helped



Jesse
Blankenship

Beverly
Bolling

Vance
Bogue

Dennis
Borchardt

David
Boyer

Patricia
Boysen



Brenda
Bradshaw

Sherri
Bragg

Jeanne
Branstetter

June
Brashear

William
Breece

Nick
Brestogianis



Drenda
Briscoe

Larry
Brock

Carol
Bronson

Heather
Brown

Jo Ann
Brown

Robert
Brown



Claudia
Brunson

Dennis
Bryant

Connie
Burke

Charlotte
Burns

Duane
Burns

Robert
Burns

to form a well balanced curriculum



Ronald
Burns

Paula
Burrow

Sue
Butler

Donald
Butterworth

John
Campbell

Ardeth
Cantwell



Cathy
Carriker

Celia
Carter

Debra
Cash

Johnita
Cash

Margorie
Cates

Lawrence
Chambers

Knowledge obtained opens the way



Vernon
Chaney

Michael
Chappelow

Barbara
Childers

Sue
Clements

Charles
Coday

James
Coil



Beverly
Cole

Kenneth
Cole

Linda
Conger

Catherine
Cook

Gary
Cook

Michael
Cook



Students are vitally interested in reading the latest books as well as the classics. Pictured are Tom McKinney, Ken Greathouse, Dave Harris, Stephanie Gillum and Shirley Autry.



Shirley
Cook

Phillip
Cooper

Edsel
Copeland



Patrick
Costigan

Douglas
Craig

David
Crawford

to many new opportunities ahead



Sharon
Crawford

Karen
Crenshaw

Lloyd
Crull

Louise
Cullen

Donald
Curtis

Christopher
Davidson



Vicky
Davidson

Carol
Davis

James
Davis

Patricia
Davis

Sharon
Davis

Karen
Dawe



Suzanne
Dennis

Marilyn
Dieckman

Henry
Dobbins

Michael
Dorrell

Samuel
Dotson

Lawrence
Doty



Howard
Douglas

Sue
Downs

Janette
Draper

Gregory
Dunbar

Leonard
Dutzel

Robert
Dyer



Donna
Eckart

Vickie
Ehrenberg

Rose Mary
Eickhoff

Donald
Elliott

Irene
Embleton

Judith
Engelman

Through skill and determination



David
Epperson

Merle
Epperson

Vicki
Ernest

Thomas
Evers

Jo Ann
Faith

William
Farmer



Lebert Alley shows how difficult it is to get needed material out of a locker when several boys share one. Garland Rimmer and Lynn Meinershagen are watching.



William
Farrow

Joy
Fellers

Barbara
Ferguson



Lawrence
Fike

Richard
Fluhrer

Dohn
Ford



James
Foreman

Elizabeth
Foster

John
Foster

Joseph
Foster

Carolyn
Friend

Donnie
Frizzell

honors and awards have been obtained



Robert
Frost

Sarah
Fullerton

Edna
Gade

Reita
Garland

Sandra
Garner

James
Garrett



Patricia
Gates

John
Gibson

Barbara
Gilbertson



Mary
Gillespie

Melvin
Gillison

Sara
Gillpatrick



Classroom instruction is the most important part of school life. Garland Land, Joe Hutchinson, Philip Whitson, Ed Yennie, Margaret Porter and Alan Richey listen attentively in Miss Margaret Meredith's second hour speech class.



Stephanie
Gillum

Janet
Gipson

Judith
Gosney

Eddie
Grapes

Kenneth
Greathouse

Jerome
Green



Lloy
Green

Thomas
Green

Ernest
Griffin

Peggy
Grubb

Linda
Guy

Lynda
Hall

Extensive research and enthusiasm



Edith
Hammar

Martha
Hanford

Gary
Hansen

Karen
Harbert

Lawrence
Harrington

Richard
Harrington



Russell
Harrington

David
Harris

Marvin
Harris

Michael
Harris

Robert
Harris

Thomas
Hart



Herschel
Hatley

Elaine
Hauber

Ronald
Hayes

Edward
Haynes

Arnold
Hazlett

Karen
Heckmann



John
Hedges

Doris
Heflin

Laura
Heinlen

Joyce
Henson

Steve
Henson

Edwin
Hess

are outstanding traits of seniors



Diane
Hettick

James
Hicks

Teddy
Hicks

John
Hill

Paula
Hillyard

Jewell
Himes



Shirley
Hodges

Patrick
Hogan

James
Holden

James
Hollaman

Charlyne
Hopkins

Judith
Hopkins

Leadership and dependability help



James
Hornbuckle

Geraldine
Howard

Jean
Howard

Terry
Hubbard

Marjorie
Hubble

John
Huffman



John
Huggett

Patricia
Hughes

Richard
Hughes

Karen
Huhn

Nancy
Hulse

Connie
Hunt



Everett
Hurshman

Cheryl
Hutcheson

Joe
Hutchinson

Edna
Ingalsbe

Sharon
Inman

Theodore
Irving



Beverly
Ivy

Betty
Jackson

Marilyn
Jacobs

Phyllis
Jacobs

Judy
Jenkins

Beatrice
Johnson

seniors become successful citizens



Catherine
Johnson

Dorothy
Johnson

Linda
Johnson

Judith
Johnston

Earl
Jones

Karen
Jones



Marilyn
Jones

Peter
Jones

Shirley
Jordan

Dave
Kasselhute

Cheryl
Keith

Edwinna
Kendrick



Anita
Kenley

Linda
Kidwell

Morris
Kimball



Edward
Kinnaman

Margaret
Kinney

Linda
Kiper



Many seniors come to Miss Dorothy Bales with their problems and schedule changes. Doug Hardison is anxiously waiting to see her.

Seniors contributed time and effort



Billie Jean
Kliefoth

David
Knight

Lavena
Koehly

Billye
Kubach

Sheri Rapp
LaCrone

Donna
LaGrece



Garland
Land

Carol
Landuyt

Sandra
Lane

Donald
Lang

Laura
LaRue

Sharon
Lasister



Marvin Harris and Nick Brestogianis prepare an assignment for English IV in the library by reading newspaper and magazine articles. Terry Thomas is studying his physics lesson.



Wanda
Laswell

Susan
Lauth

Nancy
Lawrence



Susann
Lea

Gary
Leaf

Jack
Lewis

to develop better school standards



Steven
Lewis

Richard
Lindsey

Karen
Link

Carole
Little

Joseph
Livesay

Jim
Logan



Linda
Logan

William
Lohr

Nola Jean
Long

Marilyn
Luff

Donna
Luke

Enora
Luss



Nancy
Lusso

Kenneth
Lynch

Barbara
MacDonald

James
MacDonald

Michael
Maginness

Wanda
Manasco



Darlene
Mandina

Billi Jo
Maples

Richard
Marks

Shara
Martin

David
Mason

Aileen
Mathews



Linda
May

Henrietta
McAnally

Duke
McClain

Terence
McConnell

Marian
McCormick

Cal
McDole



Harold
McEldery

Shirley
McGinness

Elain
McGowan

Donna
McIrvin

Thomas
McKinney

Walter
McKinzie

Their influence on other students



Richard
McMillian

Jana
McNeely

Terry
McReynolds

James
Megerson

Lynn
Meinershagen

Joy
Meserve



Sharon
Miles

Daniel
Miller

Glenn
Miller

Larry
Miller

Lowell
Miller

Terry
Miller



John
Miner

Paula
Mitchell

Connie
Moore

Linda
Moore

Marsha
Moore

Sharon
Morlan



Elda
Morris

Leslie
Morris

William
Morrison

Rowena
Mosley

Muriel
Mowder

Larry
Mullins

has set examples for school life



Pamela
Murphy

Judith
Murray

Portia
Murray

Phyllis
Myers

Joyce
Neeley

Nina
Nelles



Robert
Nelson

William
Nicholson

Gloria
Nieweg

Richard
Noble

Shirley
Noland

Vaughn
North

Across the fields of yesterday



Wayne
Norton

Jerilyn
O'Connor

Linda
O'Connor

Sherry
O'Dell

Evaline
Oliver

Judith
Oliver



Thelma
Overcast

Donna
Paschal

Joseph
Patterson

Robert
Paul

Cleo
Pearce

Rose
Percival



Sharon Crawford and Sue Chitwood prepare for the Pep Club sponsored concession at the September 14 football game versus Van Horn.



Billie
Perry

Karl
Pescetto

Patricia
Peterson



Jon
Phillips

Patricia
Phillips

Sharon
Piercey

lay their hearts, hopes and tears



Lawrence
Pitts

Michael
Pitts

Judith
Payer

David
Poe

Margaret
Porter

Richard
Pugh



Alan
Ralston

Elmer
Read

Alice
Reed

Bernarr
Rice

Lana
Rice

William
Richards



Marvin
Richardson

Alan
Richey

Rebecca
Rickel



Garland
Rimmer

Linda
Roach

Madelyn
Roberts



Bernarr Rice shows that the drinking fountains are popular places, especially when the weather is warm.



Annette
Robinson

Lawrence
Robinson

Ruth
Robinson

Thomas
Robinson

David
Rock

Michael
Rose

A last farewell from all of them



William
Ruhl

Janne
Russell

Robert
Russell

Carol
Salyer

Gary
Samuels

Nancy
Sanders



Nancy
Saunders

Laura
Savage

John
Schafer

Carol
Schiefelbein

Cheryl
Schindler

Thomas
Schumpert



William
Schwenk

Kathleen
Scott

Marsha
Scott

Michael
Scroggins

Marlyne
Searcy

Linda
Seigfreid

PAGE

MISSING

PAGE

MISSING



Robert
Thomas

Steven
Thomas

Terry
Thomas

Brenda
Thompson

Sarah
Thurman

Fay
Tidmore



Lloyd
Timms

Dianna
Tonahill

Charles
Townley

Judith
Troyer

David
Turk

William
Turner

they prepare to take a new adventure



James
Van Biber

Bill
Vance

Roberta
Vance

Janis
Virgil

Mary
Vaught

Janet
VanMeale



William
Walls

Ruth
Ward

Larry
Warner

Jeanne
Warren

Charlene
Wasem

Esther
Watson



Daniel
Webb

Douglas
Weber

Ronald
Weddle

Janice
Weir

Dana
White

Carol
Whiting

Behind them: knowledge — experience



Phillip
Whitson

LaVon
Whittington

Herb
Williams

Keith
Williams

Mary Lou
Williams

Phyllis
Williams



Mrs. Mayme Piper is helping John Huggett and Duke McClain find the necessary books or information that they are seeking.



Sandra
Williams

Sarah
Williams

Carl
Williamson



Vickie
Wintermeyer

Carol
Witte

Charles
Wolfenbarger



Patricia
Wood

Sandra
Woodruff

Karen
Woolery

Jean
Worden

Ryland
Wright

Richard
Wyrick

before them: knowledge — opportunity



Nancy
Yale

Kenneth
Yardley

Edwin
Yennie

Thomas
Young

Teresa
Zander

Wayne
Brown



Judy
Constance

Posters attract much attention in the halls. Garland Rimmer and Lebert Alley are probably going to buy subscriptions right away.

Mary Gayle Hughes watches Anita Kenley as she tries to get one of her many books out of her locker.



The attainment of numerous honors

Judy Ackerman: NHS; NAHS; As-You-Like-It Dr. Soc.; "M" club; Spanish club; French club; FTA. *Glen Adkins*: jr. class pres.; class rep.; gymnastics; wrestling (Seattle, Wash.); COE. *Frank Agan*: NHS; French club; Science club, v.-pres.; COE, v.-pres. *Dick Agee*: NHS; student council; fr. class pres.; football, co-capt.; track; "C" club, pres.; Thespians, v.-pres.; Latin club, v.-pres.; French club, pres.; fr. one-acts. *Linda Akin*: Pep club; Spanish club; FHA. *Nick Albers*: football. *Don Allen*: COE. *Jean Allen*: NHS; Quill and Scroll; *Envoy* staff; As-You-Like-It Dr. Soc.; student council; Pep club, sec.; FHA; fr. one-acts. *Patti Allen*: NHS; Shakespearean Lit. Soc.; student council, sec., soph., sr.; jr. class sec.; Pep club; jr. prom queen; NAHS; Halloween queen, soph.; Halloween attendant, sr.; "Queen of Flowers" attendant; football homecoming attendant, fr.; basketball homecoming attendant, sr. *Lebert Alley*: student council; football; track; "C" club; Science club; H. Sch. Red Cross; Ind. Arts club. *Nancy Allison*: student council; class council; jr. play; homecoming float, fr., soph.; civil participation club (Kaiserslautern Am. high school, Kaiserslautern, Germany; football homecoming attendant, sr.; Pep club; H. Sch. Red Cross. *Gary Amerine*: ROTC. *Gayle Andes*: "M" club, sec. *Elaine Anson*: Commercial club. *Gary Arnold*: Tri M; football; Spanish club; band; orch. *Gary Ashurst*: COE; band. *Dana Austin*: NAHS, v.-pres., pres.; As-You-Like-It Dr. Soc.; student council; football homecoming queen; Pep club, sec., v.-pres.; FTA; FHA; COE. *Eileen Austin*: As-You-Like-It Dr. Soc.; football homecoming attendant, jr.; cheerleader, jr., sr.; FTA. *Shirley Autry*: As-You-Like-It Dr. Soc.; NHS; student council; Pep club; Spanish club. *Gloria Bain*: NHS; Shakespearean Lit. Soc.; SHAN; Pep club; Latin club; Spanish club; H. Sch. Red Cross, exec. bd. member, v.-pres., pres.; band; orch.; a cappella. *John Barnes*: NFL. *Linda Barnes*: Spanish club. *Marilyn Barnes*: NHS; As-You-Like-It Dr. Soc.; Pep club; French club; gold key art awards. *Dwight Barnhard*: sports mgr.; "C" club; H. Sch. Red Cross. *Ana Rosa Barreto*: Spanish club. *Lacy Beal*: NHS; As-You-Like-It Dr. Soc.; student council; Pep club; band. *Rella Beal*. *Ramona Beavers*: *Gleam* staff; Shakespearean Lit. Soc.; student council; Pep club; French club; FTA; H. Sch. Red Cross; Quill and Scroll; fr. one-acts. *Pat Benedict*: H. Sch. Red Cross; ROTC. *Dick Bennion*: NFL; French club; a cappella. *Louise Birdsong*, *Carol Birdwell*: Spanish club; FTA; H. Sch. Red Cross; Commercial club. *Chris Black*: student council; football; basketball; baseball; "C" club. *Beth Blumenschein*: NHS. *Brent Blumenschein*. *Vance Bogue*: COE. *Dennis Borchardt*: basketball; "C" club. *Pat Boysen*. *Brenda Bradshaw*: student council; Spanish club; FTA. *Sherri Bragg*: band; sup. office occ. *Jeanne Branstetter*: FTA; As-You-Like-It Dr. Soc.; Pep club; Latin club; H. Sch. Red Cross. *June Brashear*: NHS; Pep club; Spanish club; a cappella; Girls' state. *Bill Breece*. *Nick Brestogianis*: track; H. Sch. Red Cross. *Drenda Briscoe*: H. Sch. Red Cross. *Bob Brown*: French club; student council. *Heather Brown*: COE. *Wayne Brown*. *Claudia Brunson*: Pep club; Spanish club; FTA. *Dennis Bryant*: Thespians; student council. *Charlotte Burns*: French club; student council; H. Sch. Red Cross; COE. *Robert Burns*: Tri M; Science club; band; orch. *Ronald Burns*: French club; orch. *Paula Burrow*: Spanish club; FHA; Commercial club. *Arthur Butler*: wrestling; baseball; tennis; basketball; Spanish club; jr. play, stage mgr. (California schools); sr. play, sound crew dir.; science fair awards. *Sue Butler*: COE. *Don Butterworth*: COE; band. *John Campbell*: student council; golf; "C" club. *Kathy Carriker*: NHS; AAUW Honor Roll; Nautilus Lit. Soc.; SHAN; French club. *Celia Carter*: Pep club; COE. *Debbie Cash*: Pep club. *Johnita Cash*: NAHS, hist.; Nautilus Lit. Soc., treas., pres.; SHAN; Spanish club; FTA. *Margie Cates*: NHS; Tri M; As-You-Like-It Dr. Soc., parl.-chap.; student council; Latin club, sec.; orch.; fr. one-acts. *Larry Chambers*: honorary cheerleader, sr.; Thespians, reporter. *Vernon Chaney*: ROTC. *Mike Chappelow*: NHS; student council; sr. class v.-pres.; football; track; "C" club. *Sandra Osborne Clark*. *Sue Clements*: Tri M; Shakespearean Lit. Soc., v.-pres., pres.; Thespians, H. Sch. Red Cross; a cappella; jr. play; sr. play; speech plays. *Charles Coday*: Spanish club; H. Sch. Red Cross; Ind. Arts club; COE. *James Coil*: ROTC; COE. *Beverly Cole*: COE. *Linda Conger*: sup. office occ.; Tri-Hi-Y. *Catherine Cook*: NHS; French club; sup. office occ. *Gary Cook*. *Michael Cook*: Nat'l Merit Scholarship semi-fin.; ROTC; Pathfinders; band. *Shirley Cook*: Pep club; H. Sch. Red Cross; sup. office occ. *Edsel Copeland*. *Clarence Copridge*: ROTC; Pathfinders; track. *Bob Cort*: ROTC. *Pat Costigan*: Science club; ROTC; COE. *Doug Craig*: student council; soph. class v.-pres.; jr. class v.-pres.; baseball; basketball; "C" club. *David Crawford*: basketball; COE. *Sharon*

was gained through diligent effort.

Crawford: NHS, reporter; Quill and Scroll; *Envoy* staff, co-editor; As-You-Like-It Dr. Soc., treas.; Pep club, reporter-hist.; NFL; Latin club, pres.; FTA; Science club, v.-pres.; sr. play, student dir. *Karen Crenshaw*: Shakespearean Lit. Soc., parl.-chap., pres.; SHAN; Pep club, yell leader; Spanish club. *Lloyd Crull*: student council; Spanish club; FTA; Science club; ROTC; Pathfinders. *Louise Cullen*: NHS; As-You-Like-It Dr. Soc.; Latin club; Science club; a cappella. *Chris Davidson*: student council; Spanish club. *Vicky Davidson*: Sup. office occ. *Lyle Davies*. *Carol Davis*: *Envoy* staff, editor; Quill and Scroll; Thespians; Science club; H. Sch. Red Cross; Art club; fr. one-acts. *Jim Davis*: Band; Boys' state. *Patti Davis*: COE; DE, sec.; Miss COE. *Karen Dawe*: COE. *Jim Decker*. *Suzanne Dennis*: Pep club (Southwest, K.C., Mo.); Spanish club (Springfield, Mo.); COE. *Jim DeWeese*: H. Sch. Red Cross; band; orch. *Marilyn Dieckman*: Art club. *Henry Dobbins*: Science club; ROTC; Pathfinders. *Mike Dorrell*. Spanish club; COE. *Sam Dotson*: football; track; Spanish club. *Tim Doty*: NHS, pres.; Tri M; student council; Latin club; Science club; band; orch. *Howard Douglas*: Spanish club. *Sue Downs*: student council; Pep club; NAHS. *Janette Draper*: NHS; Tri M; student council; NFL; Spanish club, v.-pres.; Science club; orch.; a cappella. *Greg Dunbar*: football; "C" club; NFL; band; Spanish club. *Leonard Dutzel*: basketball; H. Sch. Red Cross; ROTC; Rifle team; COE. *Bob Dyer*: track; football. *Donna Eckart*. *Vickie Ehrenberg*. *Rose Mary Eickhoff*. *Don Elliot*. *Irene Embleton*: NHS; AAUW Honor Roll; student council; Latin club; FHA; COE. *Judy Engelman*: FHA. *Dave Epperson*: NHS; H. Sch. Red Cross; a cappella. *Merle Epperson*: NHS; *Envoy* staff; Quill and Scroll; Thespians; a cappella. *Vicki Ernest*. *Tom Evers*: football; "C" club; Mr. School Spirit. *Jo Ann Faith*: sup. office occ. *Bill Farmer*: NHS; *Gleam* staff; Quill and Scroll, v.-pres.; FTA; ROTC; band; Tirey J. Ford award. *Bill Farrow*: ROTC; Pathfinders; band. *Joy Fellers*: a cappella. *Barbara Ferguson*: NHS; Spanish club; H. Sch. Red Cross; Commercial club. *Nancy Fields*: French club (Notre Dame de Sion, K.C., Mo.). *Larry Fike*: Tri M; debate; FTA; Science club; band; orch.; state music festival, solo, first. *Richard Fluhrer*: *Envoy* staff; track; NFL; Spanish club; ROTC. *Garold Ford*: COE. *Betty Foster*: COE. *Joe Foster*: football; "C" club. *John Foster*: ROTC; Pathfinders. *Carolyn Friend*: Tri M; a cappella. *Don Frizzell*: ROTC;

COE. *Robert Frost*: H. Sch. Red Cross; French club; ROTC; Rifle team; band. *Sally Fullerton*: NHS; *Gleam* staff; Quill and Scroll, sec.-treas.; As-You-Like-It Dr. Soc., reporter; SHAN; student council; Pep club, reporter, pres.; debate; Thespians; NFL, reporter; Latin club; fr. one-acts; State Girls' Extemp., second. *Bob Fulton*. *Edna Gade*: orch. *Reita Garland*: student council; cheerleader, sr.; "M" club; Halloween queen; FHA; H. Sch. Red Cross; ROTC sponsor; majorette. *Sandra Garner*: sup. office occ. *Jim Garrett*: student council; football; track; "C" club; Science club; band; orch. *Pat Gates*: student council; H. Sch. Red Cross. *John Gibson*. *Barbara Gilbertson*: FHA; H. Sch. Red Cross; COE, v.-pres.; DECA. *Mary Gillespie*. *Melvin Gillison*. *Sara Gillpatrick*. *Stephanie Gillum*: NHS; Quill and Scroll; Shakespearean Lit. Soc., rep.-hist.; SHAN; student council; Pep club, yell leader; Thespians, sec., treas.; Latin club; French club; FTA; H. Sch. Red Cross. *Janet Gipson*. *Robert Gish*: NHS; Nat'l Merit Scholarship semi-fin.; Latin club; Bausch and Lomb Medal for science; NAHS. *Lorene Glanville*: COE. *Mary Kay Goeking*. *Judy Gosney*: NHS; As-You-Like-It Dr. Soc., pres.; SHAN, pres.; student council, treas.; Pep club, sec., yell leader; Latin club; Spanish club; FTA; Science club; a cappella; Optimist senior girl award. *Eddie Grapes*: COE. *Kenneth Greathouse*: Thespians; Spanish club. *Jerome Green*. *Lloy Green*. *Thomas Green*: COE. *Ernest Griffin*: a cappella. *Peggy Grubb*: FHA; band; a cappella. *Linda Guy*: debate; NFL. *Lynda Hall*: NHS; As-You-Like-It Dr. Soc.; student council, parl.; Pep club; debate; NFL, reporter, sec., treas.; Spanish club, v.-pres.; State Girls' Extemp., first. *Edith Hammar*: NHS; Pep club; Latin club; band. *Martha Hanford*: Pep club, debate; NFL; French club; H. Sch. Red Cross. *Gary Hansen*: a cappella. *Karen Harbert*. *Doug Hardison*: band, orch. *Robert Harper*: NFL; French club. *Larry Harrington*: H. Sch. Red Cross. *Richard Harrington*: COE. *Russ Harrington*: basketball; "C" club. *Bob Harris*: COE. *Dave Harris*: student council, v.-pres.; basketball; baseball; "C" club. *Marvin Harris*. *Mitch Harris*. *Tom Hart*: COE, v.-pres. *Herschel Hatley*: baseball, capt.; football; Chrisman Bear. *Elaine Hauber*: Pep club. *Ronald Hayes*: sports; Thespians. *Eddie Haynes*. *Arnold Hazlett*. *Karen Heckman*: Nat'l Merit Scholarship fin.; NHS; AAUW Honor Roll; Tri M, pres.; As-You-Like-It Dr. Soc.; student council; foreign exchange semi-fin.; Spanish club, sec.; FTA; orch.; NCTE award. *John*

Extra-curricular activities enlarged

Hedges: ROTC. *Doris Hefin*: band. *Laura Heinlen*: Shakespearean Lit. Soc.; Spanish club; FTA, sec.; H. Sch. Red Cross, treas.; band; a cappella. *Joyce Henson*: *Gleam* staff; Shakespearean Lit. Soc.; student council; Pep club; NFL; FHA; H. Sch. Red Cross; COE; Tri-Hi-Y, v.-pres. *Steve Henson*: COE. *Edwin Hess*: COE. *Diane Hettrick*: FTA; COE. *Mickey Hicks*: COE. *Teddy Hicks*: COE. *John Hill*. *Paula Hillyard*. *Jewell Himes*: NHS; Spanish club. *Shirley Hodges*. *Pat Hogan*: football; "C" club. *James Holden*. *James Hollaman*: ROTC. *Barbara Hopkins*: FHA; band. *Charlyne Hopkins*. *Judith Hopkins*. *Jim Hornbuckle*: COE, pres. *Geraldine Howard*: COE. *Jean Howard*. *Terry Hubbard*: student council; COE; Art club. *Marjorie Hubble*: orch. *John Huffman*: NHS; ROTC. *John Huggett*: Spanish club, pres.; band; orch. *Patricia Hughes*: Pep club. *Richard Hughes*: NFL. *Karen Huhn*: NHS; As-You-Like-It Dr. Soc., v.-pres.; student council, parl., soph.; AFS chairman; football homecoming attendant, jr.; cheerleader, fr., soph., sr.; Latin club; French club; FTA; FHA. *Nancy Hulse*: NFL; band; orch. *Connie Hunt*: jr. class pres.; fr. class sec.; soph. class v.-pres.; football homecoming attendant, fr.; Pep club, v.-pres.; FHA; Honor Roll; debate (Butler, Mo.). *Gerald Huntsucker*. *Everett Hurshman*: Spanish club; COE. *Cheryl Hutcheson*: NHS; As-You-Like-It Dr. Soc.; student council; sr. class sec.; Pep club, treas.; Spanish club; FTA; Science club; orch. *Joe Hutchinson*: *Envoy* staff; student council; football; baseball; "C" club. *Edna Ingalsbe*. *Sharon Inman*. *Ted Irving*: football; Thespians; band. *Beverly Ivy*. *Betty Jackson*. *Marilyn Jacobs*: Tri M; Shakespearean Lit. Soc.; student council; "M" club, soc. chairman; FTA; FHA, sec.; a cappella. *Phyllis Jacobs*. *Bea Johnson*: Shakespearean Lit. Soc., v.-pres.; basketball homecoming attendant, sr.; H. Sch. Red Cross; a cappella, treas.; Valentine Queen. *Catherine Johnson*: Shakespearean Lit. Soc.; FTA; FHA; H. Sch. Red Cross. *Dorothy Johnson*: FHA; sup. office occ. *Linda Johnson*: student council; Spanish club; FTA, sec.; H. Sch. Red Cross. *Judy Johnston*: NHS; Shakespearean Lit. Soc.; French club; FTA; a cappella; jr. play; sr. play crew. *Earl Jones*: ROTC. *Karen Jones*: majorette. *Marilyn Jones*: French club; H. Sch. Red Cross; COE. *Pete Jones*: Tri M; student council; sports; band; orch. *Shirley Jordan*. *Dave Kasselhute*. *Cheryl Keith*. *Edwinna Kendrick*: "M" club. *Anita Kenley*: student council; football homecoming attendant, soph., sr.; Pep club; Halloween attendant; FTA. *Jeanne Kenney*. *Linda Kidwell*: band; majorette. *Morris Kimball*: COE. *Melvin Kinnaman*. *Sue Kinney*: Pep club. *Linda Kiper*. *Billie Jean Kliefoth*: FHA; H. Sch. Red Cross. *David Knight*: football; Science club; ROTC; Pathfinders; COE; band. *Lavena Koehly*: student council; Pep club; "M" club, soc. chairman, sec.-treas.; FTA; H. Sch. Red Cross; Tri-Hi-Y; fashion bd. rep. at Emery Bird Thayer. *Billye Kubach*: NHS; Latin club; Science club. *Sherri LaCrone*: COE. *Donna LaGrece*: "M" club, pres. *Garland Land*: NHS; Tri M; student council; track; Spanish club; FTA; band; orch. *Carole Landuyt*. *Sandra Lane*: Shakespearean Lit. Soc.; band. *Don Lang*: baseball; football. *Laura LaRue*: COE; sup. office prac. *Sharon Lasister*: COE, reporter. *Wanda Laswell*: H. Sch. Red Cross. *Nancy Laurence*: Shakespearean Lit. Soc. *Sue Lea*: As-You-Like-It Dr. Soc.; FTA. *Gary Leaf*: track; Science club; band. *Jack Lewis*: COE. *Steve Lewis*: paper staff; fr. class v.-pres.; football; basketball; baseball; "M" club; Science club (Maur Hill, Atchison, Kan.). *Linda Lincicome*. *Richard Lindsey*: student council; H. Sch. Red Cross; ROTC; COE. *Karen Link*: NHS, sec.; NAHS, v.-pres, pres.; AAUW Honor Roll; As-You Like-It Dr. Soc.; SHAN; student council; Pep club, yell leader; French club; FTA; FHA. *Carole Little*: student council; H. Sch. Red Cross; COE, sec. *Joe Livesay*: Tri M; Latin club; Science club; band; orch.; a cappella. *Jim Logan*. *Linda Logan*. *Bill Lohr*. *Nola Jean Long*: *Gleam* staff; student council; Thespians, pres.; Spanish club, v.-pres.; FTA, v.-pres.; a cappella. *Marilyn Luff*: NHS; Spanish club; FHA; Science club; band. *Donna Luke*: Shakespearean Lit. Soc.; Latin club; band. *Enora Luss*: H. Sch. Red Cross; Art club. *Nancy Lusso*. *Ken Lynch*: student council; sports; H. Sch. Red Cross; COE. *Barbara MacDonald*: Pep club. *Jim MacDonald*: basketball; "C" club; band; Spanish club; H. Sch. Red Cross. *Michael Maginness*: student council; ROTC; band; orch. *Wanda Manasco*: student council; Pep club; cheerleader (Bordulac, N.D.); sup. office occ. *Darlene Mandina*: COE. *Billi Jo Maples*: NHS; Nautilus Lit. Soc., pres.; student council; NFL; Spanish club; orch.; speech play, jr., sr.; jr. play. *Richard Marks*: football mgr.; "C" club; H. Sch. Red Cross. *Shara Martin*. *David Mason*: football; COE, V.-pres.; DECA, v.-pres. *Aileen Mathews*. *Linda May*: student council; COE; Tri-Hi-Y. *Henrietta McAnnally*:

scope of knowledge for many students.

COE. *Duke McClain*. *Terry McConnell*. *Marian McCormick*: *Gleam* staff; "M" club, v.-pres. *Cal McDole*: football; basketball; tennis; "C" club; Thespians. *Harold McEldery*. *Shirley McGinness*: student council; Pep club; COE; sup. office prac. *Elain McGowan*: COE; DECA. *Donna McIrvin*. *Tom McKinney*: COE. *Walter McKinzie*: ROTC; COE. *Richard McMillian*. *Jana McNeely*. *Terry Reynolds*: NHS; student council; football; basketball; track; "C" club; a cappella. *Jim Megerson*: sports; H. Sch. Red Cross; COE. *Lynn Meinershagen*: NHS; ROTC; Pathfinders; Rifle team. *Larry Melchert*. *Joy Meserve*: Pep club; a cappella; ROTC sponsor. *Sharon Miles*: student council; COE; Tri-Hi-Y. *Daniel Miller*: FTA; Science club; band; orch. *Glenn Miller*: football; basketball; track; "C" club; Spanish club. *Larry Miller*: student council; sports; H. Sch. Red Cross; a cappella. *Lowell Miller*: NHS; Tri M, v.-pres.; basketball; track; "C" club; Spanish club; orch. *Terry Miller*: COE. *John Miner*: H. Sch. Red Cross; a cappella. *Paula Mitchell*: Pep club; band. *Connie Moore*. *Linda Moore*: FHA; sup. office occ. *Marsha Moore*: Nautilus Lit. Soc.; SHAN; Commercial club. *Sharon Morlan*: COE; sup. office occ. *Elda Morris*. *Leslie Morris*: Shakespearean Lit. Soc.; student council; Spanish club; H. Sch. Red Cross; COE; Tri-Hi-Y, pres. *Bill Morrison*. *Rowena Mosley*: "M" club. *Muriel Mowder*: NHS; Nautilus Lit. Soc., v.-pres.; SHAN; student council; Pep club; debate; Thespians; NFL; FTA; Science club; a cappella. *Larry Mullins*: ROTC. *Marshall Munkirs*. *Pamela Murphy*. *Judith Murray*: NHS; Latin club; Science club; COE. *Portia Murray*: NHS; *Gleam* staff, editor; Quill and Scroll, pres.; student council; FTA; French club. *Phyllis Myers*: H. Sch. Red Cross; COE; DECA. *Joyce Neeley*: COE. *Nina Nelles*. *Bob Nelson*: basketball; "C" club. *Bill Nicholson*. *Gloria Nieweg*. *Rick Noble*: football. *Shirley Noland*. *Vaughn North*: NHS; Tri M; student council, v.-pres., soph.; Spanish club; orch. *Wayne Norton*: basketball; football; track; fr. play (North high school, Evansville, Ind.); COE. *Jerilyn O'Connor*: Nautilus Lit. Soc.; student council; Pep club; H. Sch. Red Cross. *Linda O'Connor*: student council; soph. class sec.; Pep club, reporter-hist. *Jerry O'Dell*. *Sherry O'Dell*: As-You-Like-It Dr. Soc.; student council, pres., soph.; fr. class treas.; soph. class pres.; Pep club; Halloween attendant; FTA, pres.; Science club, sec., v.-pres.; H. Sch. Red Cross; fr. one-acts; Commercial club.

Evaline Oliver: H. Sch. Red Cross. *Judy Oliver*: student council; ROTC sponsor. *Thelma Overcast*. *Jim Page*, *Donna Paschal*. *Mike Paschal*: ROTC. *Joe Patterson*. *Robert Paul*. *Cleo Pearce*. *Rose Percival*. *Billie Perry*: Spanish club. *Karl Pescetto*. *Pat Peterson*: student council; Pep club; H. Sch. Red Cross. *Jon Phillips*: jr. play; speech play; sr. play. *Pat Phillips*. *Sharon Piercey*: "M" club. *Larry Pitts*: student council; golf; "C" club; Art club, pres.; fr. one-acts. *Barbara Player*: Pep club; cheerleader; NHS (Granger high school, Utah). *Judy Player*: COE; orch. *David Poe*: band. *Margaret Porter*: NHS, treas.; NAHS; AAUW Honor Roll; As-You-Like-It Dr. Soc.; Spanish club, treas.; FTA. *Mike Prentiss*: COE; band. *Richard Pugh*: Latin club; Spanish club; football. *Alan Ralston*: ROTC. *Elmer Read*. *Alice Reed*: Spanish club. *Bernarr Rice*. *Lana Rice*: COE. *Bill Richards*: Spanish club; ROTC; Pathfinders. *Marvin Richardson*: ROTC; Pathfinders. *Alan Richey*. *Rebecca Rickel*: FTA; a cappella. *Garland Rimmer*: football; "C" club. *Linda Roach*: Pep club; Spanish club; band (Pleasant Hill, Mo.); COE. *Madelyn Roberts*: FTA. *Annette Robinson*: NHS; As-You-Like-It Dr. Soc.; student council; Pep club; H. Sch. Red Cross; band; orch.; a cappella. *Larry Robinson*: basketball; "C" club. *Ruth Robinson*: Tri M; Shakespearean Lit. Soc., sec.; SHAN; student council; Latin club; band; orch. *Tom Robinson*. *David Rock*. *Dick Rork*. *Mike Rose*: student council; sports. *Bill Ruhl*: Nat'l Merit letter of commendation; NFL; Spanish club; band. *Janne Russell*: Shakespearean Lit. Soc., sec., treas.; Thespians; Spanish club; French club; FTA; FHA. *Robert Russell*. *Carol Salyer*: Quill and Scroll; *Envoy* staff; Shakespearean Lit. Soc., reporter-hist.; Thespians; Spanish club, reporter; FTA; H. Sch. Red Cross; fr. one-acts; jr. play, student dir. *Gary Samuels*. *Nancy Sanders*: NHS; student council; FTA; H. Sch. Red Cross, sec.; fr. one-acts. *Nancy Saunders*: student council; Pep club; FTA; band. *Donna Savage*: Spanish club; COE. *Laura Savage*: H. Sch. Red Cross; COE. *John Schafer*. *Mike Shank*: COE. *Carol Schiefelbein*: Shakespearean Lit. Soc.; student council; a cappella. *Cheryl Schindler*. *Tom Schumpert*: student council; football; "B" club (Baker high school, Columbus, Georgia); football; "C" club; ROTC. *Bill Schwenk*: student council; golf; "C" club; H. Sch. Red Cross. *Kathleen Scott*. *Marsha Scott*: As-You-Like-It Dr. Soc.; student council; Pep club; Spanish club; FTA;

Messages reflect memories to seniors

H. Sch. Red Cross; COE; Tri-Hi-Y, treas. *Mike Scroggins*. *Marlyne Searcy*: Pep club; COE. *Linda Seigfreid*: band. *David Sellars*: baseball; football; basketball; track; "C" club. *Judy Sharp*: NAHS, v.-pres.; *Gleam* staff; Quill and Scroll; Shakespearean Lit. Soc., parl.-chap.; student council; Beartown chairman; sr. class treas.; Pep club; Art club; H. Sch. Red Cross; EBT Scholastic art merit. *Jeane Shields*: "M" club, v.-pres., reporter; Spanish club; FTA; H. Sch. Red Cross. *Paul Sholes*: student council; FTA. *Paul Shumaker*: student council; football; "C" club, v.-pres. *Janet Sifford*: NHS; Tri M; Shakespearean Lit. Soc.; Latin club; H. Sch. Red Cross; band; orch.; Art club. *Linda Silvara*: Latin club. *Bill Simpson*. *Joyce Sivil*. *Barbro Sjovall*: NAHS; As-You-Like-It Dr. Soc.; student council; foreign exchange student; Pep club; H. Sch. Red Cross. *Bob Skaggs*. *David Smith*: Tri-M; student council; band; orch. *Donna Smith*: COE. *Eric Smith*: band; orch. *Helen Smith*. *Jim Smith*: football. *Ken Smith*: NHS; student council, pres.; fr. class v.-pres.; basketball; jr. prom king; sophomore pilgrimage. *Roxie Smith*: As-You-Like-It Dr. Soc.; Pep club; Latin club; FTA; Science club; band; orch. *Shirley Smith*: NHS; Pep club; FTA; Library club, pres. *Susan Smith*. *Sylvia Smith*: NHS; student council; French club; FHA; COE. *Dorothy Smothers*: student council; Pep club; FTA; FHA; COE. *Felicia Soper*: NHS; Shakespearean Lit. Soc.; student council, treas., soph.; Thespians; NFL; Spanish club; orch.; a cappella. *Richard Speer*: track; "C" club. *Janet Spiller*: student council; Pep club; H. Sch. Red Cross; band; NHS; Shakespearean Lit. Soc. *Janice Sprague*: Shakespearean Lit. Soc.; student council; debate; Thespians; NFL; orch.; a cappella; jr. play; speech play; sr. play. *Marcia Stallard*. *Ken Starr*: student council; jr. class pres.; sr. class pres.; football; track; "C" club. *Carolyn Steen*. *Tom Stevens*: band. *Sharon Stevenson*: NHS. *Reigle Stewart*: Science club; H. Sch. Red Cross; band. *Rita Stinner*: Pep club; "M" club; Latin club; FHA. *Richard Stone*: ROTC; COE. *Diana Storm*: Spanish club; fr. one-acts. *Jan Surface*: ROTC, sponsor, jr.; Halloween attendant. *Linda Sutton*: NHS; As-You-Like-It Dr. Soc.; student council; Latin club; French club; FTA; H. Sch. Red Cross. *Anna Swan*: NHS; As-You-Like-It Dr. Soc.; FTA; H. Sch. Red Cross. *Pam Sympton*: Shakespearean Lit. Soc.; band. *David Taylor*: ROTC; COE. *Mary Terry*: FHA; COE. *Nancy Thilking*: a cappella. *Robert Thomas*:

ROTC. *Steve Thomas*: student council; COE; Mr. COE. *Terry Thomas*: student council; H. Sch. Red Cross. *Brenda Thompson*. *Sally Thurman*: *Gleam* staff; Pep club; French club; a cappella. *Fay Tidmore*. *Lloyd Timms*. *Dianna Tonahill*. *Charles Townley*: Science club, reporter; band; Commercial club, pres. *Judi Troyer*: NHS; student council; Latin club; Science club; COE. *Janet Tumlin*. *Dave Turk*: sports. *Bill Turner*: football; debate; Thespians; NFL, pres. *Lee Updike*. *Jim VanBiber*: student council; sports; Spanish club; band. *Bill Vance*: COE. *Roberta Vance*. *Janis Virgil*: French club; H. Sch. Red Cross. *Mary Vaught*. *Bill Walls*: student council. *Ruth Ward*. *Larry Warner*: ROTC. *Jeanne Warren*: NHS; Tri M; student council; Pep club; Science club; COE; band; orch.; Tri-Hi-Y; NAHS. *Charlene Wasem*: Pep club; "M" club; band. *Esther Watson*. *Daniel Webb*: Tri M; band; NFL; orch. *Doug Weber*: football; basketball; track; "C" club; debate; Thespians; NFL, v.-pres.; jr. play. *Ron Weddle*: a capella; orch. *Janice Weir*: FHA; H. Sch. Red Cross; sup. office occ. *Dana White*: student council; Pep club; French club; FTA; jr. play. *Carol Whiting*: H. Sch. Red Cross. *Phil Whitson*: COE. *LaVon Whittington*: Shakespearean Lit. Soc.; student council. *Dave Wilcox*: track. *Herbert Williams*. *Keith Williams*, *Mary Lou Williams*. *Phyllis Williams*: FHA; COE; Tri-Hi-Y. *Sandra Williams*. *Sarah Williams*: H. Sch. Red Cross. *Carl Williamson*. *Vickie Wintermeyer*: Shakespearean Lit. Soc.; student council; FTA; FHA; Science club; H. Sch. Red Cross. *Carol Witte*. *Charles Wolfenbarger*. *Pat Wood*. *Susie Woodruff*: COE. *Karen Woolery*: NHS; sup. office occ. *Jean Worden*: NHS; Latin club; Spanish club. *Christine Wright*. *Ryland Wright*: *Envoy* staff; track; "C" club; Latin club; band. *Nancy Yale*: FTA; H. Sch. Red Cross; orch. *Kenny Yardley*. *Ed Yennie*. *David Yocum*: Football; basketball. *Tom Young*. *Teri Zander*: NHS; As-You-Like-It Dr. Soc., sec.; student council; fr. class sec.; soph. class treas.; jr. class treas.; Pep club, sec.; cheerleader, soph, sr.; Spanish club, pres.; FTA; Science club, pres.; orch.

William Chrisman graduates sign here

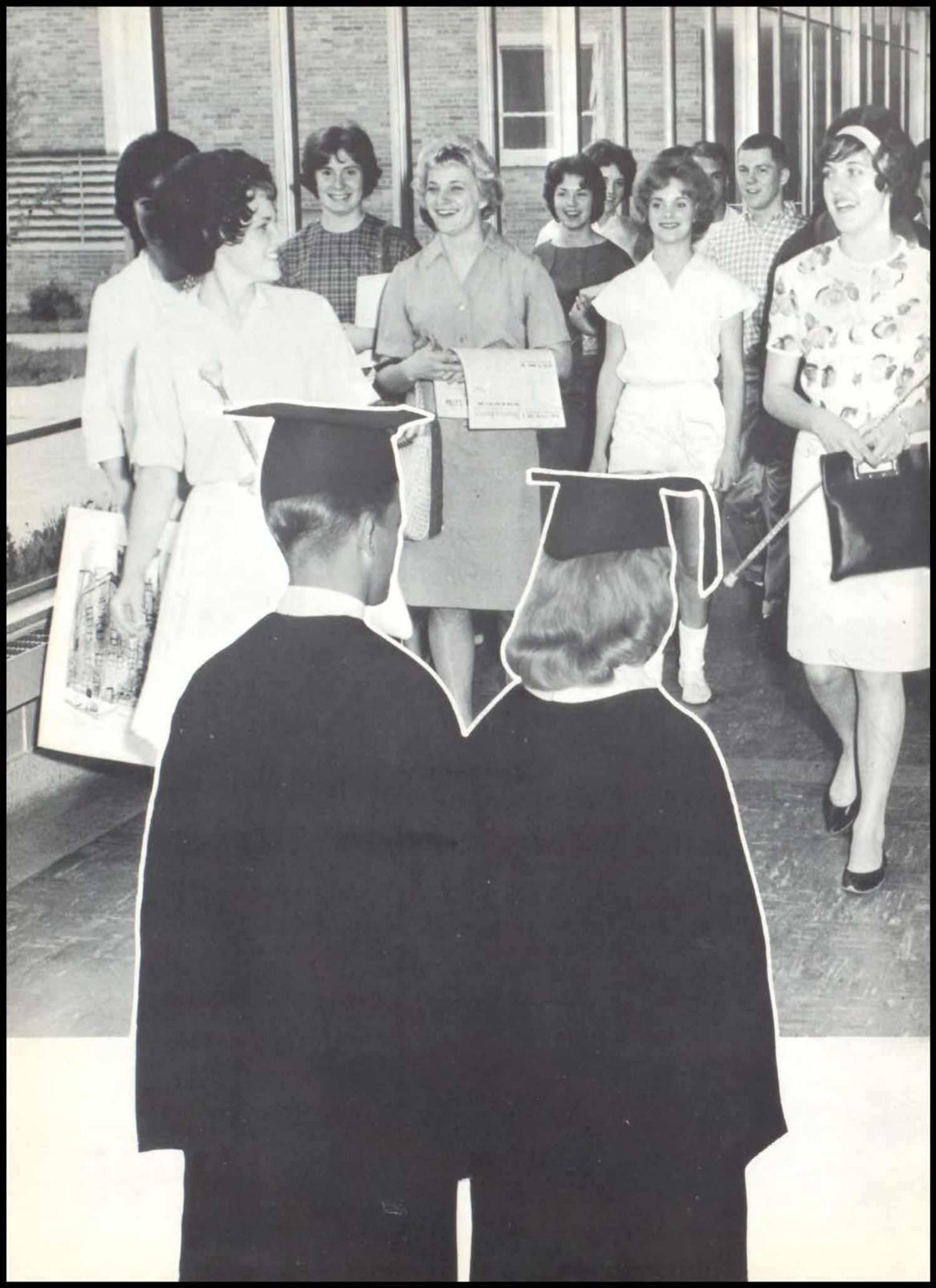

Education has for its object the formation of character.

Spencer



Departments play the biggest and most essential role in school life. Here is the actual existence of learning in school. Divided over a period of four years, classroom participation increases knowledge. Learning is a long procedure, one which never ends. In these classes one may gain diversified information. His chosen courses will teach him more and more of what life is about.

Diligence in study is well founded. To lead a successful life one must know how to meet many situations. These classes give him the fundamental knowledge which is used every day in speaking, writing and working.

Departments



Division I

First Violins: M. Grumman, *Concertmistress:* L. Miller, M. Cates, K. Heckmann, N. Yale, M. Cates, J. Constance, J. Beck, M. Blackburn. *Second Violins:* B. Storm, *Principal:* K. Womack, S. Hargrove, C. Croston, C. Justus, J. Russell, C. Baker, S. Walby,

R. Burns, G. Stillwell, S. Justice, P. Babylon. *Violas:* J. Draper, C. Hutcheson, T. Zander, D. Sparling, K. Cadwell, P. Babylon. *Cellos:* V. North, P. Lents, M. Hughes, C. Harris. *Bass Viols:* C.

Members of orchestra and ensembles



String Quartet

M. Grumman, B. Storm, V. North, J. Draper.



Concert Orchestra

Baysinger, M. Ewing, P. Clements. *Oboes:* R. Weddle, C. Stark.
Flutes: R. Smith, D. Hunter, J. Cross. *Clarinets:* D. Copeland, G.
Skinner, L. Guffey. *Bassoon:* P. Jones, *Saxophone:* N. Graff, *Trum-*

pets: D. Smith, D. Webb, G. Arnold. *Trombones:* L. Fike, M.
Maginey, H. Gower. *French Horns:* B. Warr, L. Talcott. *Percus-*
sion: B. Austin, J. Wood, M. Russell. *Tympani:* R. Ireland.

furnish entertainment for community

String Quartet

N. Yale, K. Heckmann, P. Lents, C. Hutcheson.





Division I

Flutes: K. Fowler, K. Conway. *Oboes:* R. Weddle, C. Stark. *E Flat Clarinet:* R. Robinson. *Clarinets:* D. Copeland, G. Skinner, L. Guffey, W. Farmer, J. Craig, M. Cook, J. Dollins, N. Hulse, R. Brooks, E. Smith, J. Bly, S. Lane, D. Luke, R. Vader, A. Rightmeyer, G. Nave, C. Phillips, D. Sheldon. *Alto Clari-*

nets: K. Smith, P. Grubb. *Bass Clarinets:* R. Burns, C. Anderson. *Alto Saxophones:* G. Dunbar, N. Graff, M. Luff, P. Woolworth. *Tenor Saxophones:* B. Farrow, D. Bly. *Bassoon:* P. Jones. *Baritone Saxophone:* C. Spotts. *Cornets-Trumpets:* D. Smith, J. Webb, G. Arnold, J. Huggett, R. Shirk, B. Sledd, R.

Band and its various groups add zest



Clarinet Quartet

G. Skinner, L. Guffey, R. Robinson, D. Copeland.

Majorettes

Drum Major: C. Spotts. Twirlers: B. Casey, C. Morton.





Concert Band

Goza, D. Downs, T. Phillips. *Trombones*: L. Fike, J. Livesay, J. Roos, T. McConnell, W. Vanderwood, W. Prentiss. *Baritones*: H. Gower, D. Knight. *French Horns*: B. Warr, L. Talcott. *Sousaphones*: L. Krig, G. Lauderdale, D. Cole. *Snare Drums*:

B. Austin, D. Poe, W. Jacobs. *Bass Drums*: J. Wood, G. Johnson. *Cymbals*: J. Balke. *Tympani*: R. Ireland. *Twirlers*: B. Casey, C. Morton, L. Rockwood. Band Captain: D. Smith. Band Manager: R. Frost.

to many programs during the year



Trumpet Trio

(left): D. Webb, G. Arnold, D. Smith.

Band Officers

(lower left): Captain: D. Smith. First Lieutenants: P. Jones, G. Arnold. Sergeants: D. Copeland, B. Warr.

Mixed Clarinet Quartet:

D. Copeland, R. Burns, K. Smith, L. Guffey.





Sophomore

First Violin: M. Tyson, S. Hatley, D. York, J. Land, D. Harter, S. Brower, M. Siegfried, A. Massi, D. Poteet, V. Dallan, M. Padgett, D. Shikles, B. Harris. *Second Violins:* M. Yale, D.

Berry, J. Fountain, P. Landuyt, S. Campbell, K. McClure, M. Resch, D. Francis, J. Luttrell, B. Kerr, B. Terry, D. Cook, J. Conway. *Cello:* M. Weeks, S. Horn, L. Hickerson, J. VanHook,

Sophomore band and orchestra members

Sophomore

Percussion: C. Sackewitz, J. Miller, J. Oatis, T. Kruel, M. Gordon, A. Kean, *Clarinet:* S. Philson, B. Rueter, S. Vernon, L. McConnell, S. King, K. Hutchenson, P. DeWeese, N. Smith, D. Harrington, D. Selby, L. McDole, C. Moore, J. Babylon, C.

Welch, R. Scott, C. Reed, T. Brandenburg. *Horn:* J. Tyson, D. Weddle, S. Allen, M. Reiff, T. Penrose, C. Moore. *Trumpet:* J. Schaffer, D. Spiller, G. Turner, J. Roos, L. Waters, S. Ellis, J. West, R. Link, D. Krallman, J. Rogers. *Flute:* J. Gentry, N.





Orchestra

J. Hollaman, S. Gunter, *Viola*: M. Whitehead, P. Beeker, L. Shelton, L. Hubble, J. Mudd, M. Cockerell. *Percussion*: C. D. Candle, L. Benger, A. Harper, C. Shakespeare. *Bass Viol*: Sackewitz, J. Oatis, M. Gordon, J. Miller.

increase knowledge in music field

Band

Thoman, C. Gorden, J. Rich, C. Delong. *Alto Saxophone*: B. Bush, L. Timmie, *Tenor Saxophone*: T. Pugh. *Baritone Saxophone*: S. White. *Alto Clarinet*: B. Newhard, D. Oertwig. *Bass Clarinet*: R. Bergin, M. Martin. *Bassoon*: S. Ford. *Trombone*: R. Robinson, G. Beaty, K. Fields, G. Curtis, *Baritone*: K. King, C. Cook, D. Hampton. *Bass Horn*: K. Boyce, R. Thompson, H. Keown.



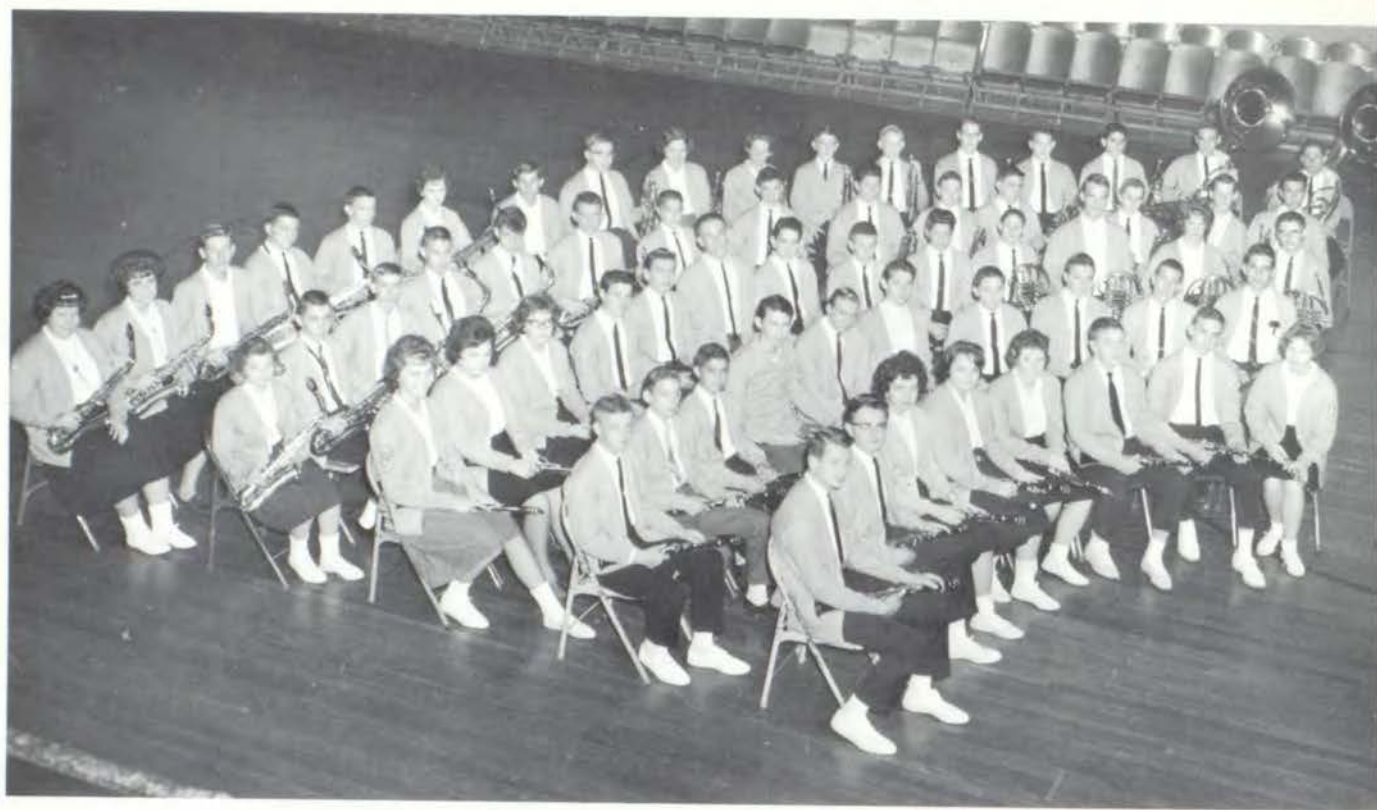

Freshman

Flutes: D. Fike, D. Fischer, Y. Graham, S. Green, C. Kester, J. McConnell, L. Morin, D. Powell, C. Schoff, A. Scott, D. Scott, M. Shutt, D. Srader, L. Wheeler, V. Whitehead. *E♭ Coloratura Flute:* S. Hodson. *Piccolos:* D. Srader, V. Whitehead. *Oboes:* C. Fender, P. Reimer. *Bassoon:* K. Jones. *Clarinets:* V. Andes, A. Basler, F. Bittiker, D. Brown, M. Burns, T. Campbell, G. Coffman, D. Constance, G. Depew, P. Epperson, S. Ferguson, R.

Fry, R. Gordon, K. Graham, B. Jones, S. Landuyt, J. Mason, J. Pittman, G. Price, B. Schneikart, R. Scott, S. Scott, K. Stokes, J. Tuckness, D. Walby. *Alto Clarinet:* L. Van Camp, B. Weller. *Alto Saxophone:* K. Bryant, K. Carr, P. Clyde, R. Coen, A. Golladay, S. Hawks, K. Honaker, D. Smith, D. Weekes, J. Windhausen. *Tenor Saxophone:* T. Clemmons, D. Keithley, S. Maginness. *Baritone Saxophone:* R. Bendet, J. Bybee, L. Cole, J. Den-

Rehearsal of the fine arts creates

Freshman Orchestra

First Violin: C. Hastings, B. Johnson, J. Hubble, M. McDermott, M. Mullins, L. Moulton, J. Runkle, B. Sharp, L. Pelanowski, E. Reed, L. Hall, J. Gillion. *Second Violin:* L. Moore, E. Wade, D. Downing, K. McCullough, D. Ripple,

J. Swinney, D. Ruppert, R. Boniedot, K. Sholly, J. White. *Cello:* B. Betts, J. Hubble, C. Stoneman. *Viola:* J. Hutsell. *Bass Viol:* D. Willis, B. Brown, L. Zander.





Band

ton, G. Flanagan, D. Geivett, D. Gunter, M. Lane, D. Martin, B. McDaniel, E. Mengel, K. Mock, G. Paxton, S. Purdy, D. Robinson, V. Sackman, J. Sellars. *Horns:* B. Ballew, S. Boetjer, R. Davis, B. Hansen, G. Metzdorf, M. Mitchell, K. Rohrbach. *Trombone:* K. Bell, G. Burrows, T. Flowers, G. Glasco, D. Goettel, R. LaRoe, R. Maupin, A. McBride, D. McKenzie, R. McPherson,

T. Poe, D. Soper, K. Stoner, M. Whitehead, D. Wise. *Baritones:* D. Davis, R. Harrington, D. Hartman, D. McDole, T. Sears, R. Shoaf, J. Vanderwood, W. Zupon. *Sousaphones:* D. Ayres, B. Luther, B. Dogle. *Percussion:* F. Alumbaugh, H. Branton, R. Downey, D. Miller, S. Nash, S. Ragland, J. Seeley, C. Sheehy, G. Slusher, G. Smith, J. Srader, M. Walters, J. Warden, M. Williams.

versatile personalities in students

First Hour Sophomore Band

Cornet: D. Webb, J. Jones, B. Shultz, B. Ruppert, J. Hansell, S. Arnold, J. Smeltzer, D. McGowan, M. Beck, T. Fulmer, B. Orey. *Clarinet:* G. Khrom, R. Butler, S. Brewer, J. Dawson, V. Hodges. *Drum:* W. Bourne, H. Kuechler, L. Wil-

loughby, G. Eaton. *French Horn:* C. Hazen, C. Croston. *Baritone:* R. Logan. *Flute:* J. Troyer. *Alto Saxophone:* J. Brewster. *Bass Clarinet:* J. Hibler. *Trombone:* R. Shutt, E. Rocha.





Instrumental Ensembles

- Trombone Quartet: R. Robinson, G. Beatty, K. Fields, C. George.
- Clarinet Quartet: S. Philson, B. Ruester, L. McConnell, S. Vernon.
- Bass Viol Section: L. Shelton, L. Hubble, M. Cockerell, J. Mudd.
- Freshman String Quartet: S. Bower, S. Campbell, A. Harper, L. Hickerson.
- Flute Trio: J. Gentry, N. Thoman, C. DeLong.
- Trumpet Trio: J. Shaefer, D. Spiller, G. Turner.
- Sophomore String Quartet: M. Tyson, S. Hatley, M. Whitehead, M. Weeks.





A Cappella Choir

Front Row: P. Yake, S. Whitehead, C. Dalton, K. Gorrell, C. Miner, J. Sprague, P. Townley, P. LeBow, L. Heinlen, B. Johnson, V. Srader, K. McKay. *Row Two:* C. Schiefelbein, K. Pilger, B. Bullard, N. Long, M. Grumman, G. Bain, J. Isaac, A. Robinson, E. Carpender, C. Friend, S. Thurman, F. Soper, S. Phillips, J. Meserve, S. Hackler, K. Thomas, R. Rickel. *Row Three:* K. Jones, J. Johnston, K. Wheaton, M. Jacobs, M. Mowder, J. Draper, S. Clements,

T. Whitlock, J. Fellers, S. Terry, K. Wheaton, J. Gosney, C. Powell, P. Grubb, J. Brashear, N. Thilking. *Back Row:* L. Miller, C. Standley, D. Epperson, L. Krig, G. McBride, R. Crain, R. Weddle, S. Dobbs, D. Lang, R. Stuck, G. Hansen, T. McReynolds, B. Thomas, S. Smith, M. Epperson, E. Griffin, H. Gower, J. Livesay, L. Billard, J. O'Dell, J. Miner, P. Stegner, D. Bennion, R. Rutledge.

Practice blends voices into harmony



Double Trio

Front Row: K. Gorrell, M. Grumman.
Row Two: K. Thomas, F. Soper. *Back Row:* E. Carpender, M. Jacobs.

Madrigal Group

Girls: F. Soper, K. Gorrell, M. Grumman, J. Meserve, E. Carpender, M. Jacobs.
Boys: D. Bennion, J. Livesay, J. Miner, L. Krig, R. Weddle, T. McReynolds.





Girls' Choir, Division I

Front Row: H. McAnally, P. Briscoe, P. Ballou, R. Malivat, L. Leek, T. Clark, M. Anderson, S. Austin, B. Ivy, Eichenberger, W. Laswell, L. Honaker, M. Runion, B. *Row Two:* L. Goff, L. Copridge, B. Foster, J. Howard, M. Eichenberger, W. Laswell, L. Honaker, M. Runion, B. Skaggs, S. Langevin, N. Lawrence, L. Silvara, C. Cox, V. Ernest, P. Roberts. *Row Three:* R. Dinwiddie, K. Woolery, S. Davis, C. Whiting, R. Ward, C. Burns, L. Bridges,

S. Sloan, J. Cornelius, M. Armstrong, M. Terry, A. Mathews, S. DeLong, J. Coleman, R. Beal, P. Reeves, C. Wasem, L. Savage, D. Gannaway. *Back Row:* P. Davis, J. Catron, C. Litle, A. Catron, E. Oliver, M. Moore, E. Kendrick, J. Daily, B. Smith, J. Sivik, G. Andes, J. Engelman, M. Hubble, B. Perry, S. Gosseen, J. Bittiker, D. Pearley, J. Chapman, M. Pfeifer, S. Schmeling, J. Wagner, B. Lutjen.

Participation in varied activities



Boys' Glee Club, Division I

Front Row: D. Allen, G. Amerine, J. Taylor, B. Breece, R. Martin, S. Seaba. *Row Two:* K. Fitzgerald, D. Rapp, L. Walker, C. Jennings, F. Mason, L. Timms, M. Hancock. *Back Row:* R. Crabtree, R. Hampton, J. Rogers, D. Hardin, P. Benedict, J. Oshel, F. Forte, R. Narron.

Mixed Chorus, Division I

J. Logan, J. O'Connor, L. Johnson, S. Kinney, C. Hopkins. *Row Two:* G. Gregory, L. Logan, C. Brunson, B. Kubach. *Row Three:* H. Smith, V. Chaney, E. Jones, R. Smith. *Back Row:* M. Porter, R. Eickhoff, H. McEldery, R. Thomas, L. Kidwell, M. Overcast.





Palmer Freshman Girls' Glee Club

Front Row: J. Rich, S. Owen, B. Cody, P. Niemueller, V. Bellew, C. Walker, L. Lowther, S. Holt. *Row Two:* C. O'Dell, B. Baker, M. Lane, M. Plain, J. Martin, K. Fye, R. Monroe. *Row Three:* V. Whitehead, J. Schilpp, P. Flynn,

S. Skinner, D. LeGrand, S. Gofourth, G. Payne. *Row Four:* N. Baier, S. Frakes, S. Lewellen, A. Engelke, C. Nieweg, B. Huggett. *Back Row:* M. Spradley, C. Crossley, S. Lewis, G. Byrne, K. Thompson, M. Clifton, S. Imlay.

enriches the musician's curriculum

Boys' Glee Club, Division II

Front Row: E. Brown, Director; J. Edgington, N. Krig, T. Allen, R. Williams, L. Gordon, R. Ulmer, N. Burns, accompanist. *Row Two:* D. Graves, J. MacPherson, T. Moss, R. Hancox, J. Nunn, F. Holliger, J. Noland. *Row Three:* R. Field, B. Hamilton, F. Schoening, C. Taylor, R.

Henley, D. Farris. *Back Row:* E. Moss, T. Lindsey, R. Wyckoff, F. Sanders, C. Turnham, R. Nichols, C. Bound, K. Currier. *Not Pictured:* D. Rose, A. Moore, E. Middaugh, P. Tweedy.





Girls' Choir, Division II

Front Row: G. Browns, C. Phillips, C. Caldwell, J. Swaim, L. McWilliams, *Row Two:* E. Brown, director; D. Thompson, J. Reid, S. Arnold, J. Lewis, B. Kirk, V. Thomas, D. Sympton, C. Boyer, S. Golden, C. Holman, M. Stewart, A. Miller, L. Stone, N. Burns, S. Mattock. *Row Three:* J. Benefiel, J. Sutherland, S. McCain, L. Maggard, K. Whitting, C. May, S. Ballance, J. Toloso, G. Barney, C. Cox,

P. Hare, D. Melvin, L. Kropf, J. Roberts, K. Newton, S. Hopkins, T. Thomas, C. Cairns. *Back Row:* J. Davidson, S. Dexter, M. Morgan, J. MacPherson, L. Goodrich, J. Van Hook, J. Gipson, S. Harris, J. Kelley, N. Zumwalt, N. Nichols, J. Brown, V. Milligan, N. McMullen, M. Butterworth, J. Cohoon.

Appreciation of music is instilled



Girls' Quartet

Front Row: C. Caldwell, N. Zumwalt. *Back Row:* M. Morgan, J. Roberts, L. McWilliams, accompanist.

Girls' Trio: C. Caldwell, G. Browns, J. Roberts.

Girls' Sextet #1

Front Row: J. Roberts, A. Stone. *Row Two:* G. Browns, N. Zumwalt. *Back Row:* L. Goodrich, C. Phillips, N. Burns, accompanist.





Girls' Glee Club, Division II

Front Row: S. Tjardes, J. Arendt, K. Green. *Row Two:* E. Brown, director; M. Swadley, N. Orr, C. Harrington, P. Higginbotham, G. Bumgarner, J. Cogan, M. VanMaele, S. Yates, N. Foulks, R. Morris, R. Dutzel, S. Crow, S. Williams, L. Broyles, S. Robinette. *Row Three:* J. Webb, J. Pinkerton, D. Lynn, B. Rogers, R. Hamer, C. Johnson, M. Bitzer, M. Stegner, S. Cooksey, H. Haynes, J. Harper, M. Jones, M. Gulotta, K. Bramhall, P. Osborn, C. Miller, A.

Culp, M. Rose, S. Crouch, K. Deatherage. *Back Row:* S. Friend, B. Baier, P. Olinger, C. Gartner, L. Kennedy, P. Selvy, D. Logan, M. Dyer, D. Butcher, S. Davis, K. Dunbar, S. Brannock, L. Bissell, A. Petrovic, P. Hall, S. Bradshaw, L. Bird, B. Smith, S. Long, N. Stevenson, C. Humphreys. *Not Pictured:* R. Beauchamp, M. Hodges, L. South, B. Wilson.

in classes while developing finesse



Mixed Ensemble, Division II

Front Row: C. Caldwell, K. Whiting, L. Goodrich, C. Phillips, J. Roberts, T. Thomas, V. Milligan, K. Newton. *Back Row:* D. Graves, T. Lindsey, C. Turnham, R. Adams, R. Nichols, R. Henley, L. Gordon. *Not Pictured:* D. Rose.

Girls' Sextet #2

Front Row: P. Hare, S. Golden. *Row Two:* J. MacPherson, J. Van Hook. *Back Row:* N. McMullen, S. Hopkins, L. McWilliams, accompanist.





Major Charles West teaches map reading to cadets. He was introducing the unit to juniors and seniors.

The Junior Division ROTC has as its mission to provide basic military training that will be of value to the cadet should he become a member of the military service.

The objectives of ROTC are to inculcate habits of orderliness and precision, to instill discipline and thereby respect for constituted authority, to develop patriotism, to encourage a high sense of personal honor and deportment, to develop an appreciation of the U.S. Army's role in national defense, to fully inform all students of the opportunities for service therein and to develop leadership.

Strict adherence to the prerequisite that all cadet officers have and maintain an "M" grade average in all courses is enforced. This is used as a lever to encourage higher academic standards and to appoint well rounded cadets as officers. In addition to academic ability, requirements for appointment as non-commissioned officers include demonstrated ability in leadership, drill, bearing and general military knowledge.

The Pathfinders consists of the best drilled ROTC cadets who volunteer and practice regularly each week. Strict adherence to command and regulation drill as well as exhibition drill are stressed. The Pathfinders compete annually in a state drill meet at the University of Missouri in late spring.

The ROTC Rifle Team, in a series of shoulder to shoulder matches with seven high schools of Kansas City, lost only two, both by a small margin. The team beat each Kansas City school at least once.

The annual military ball was held April 26, 1963.

Military stratagem and maneuvers



Cadet Col. Lynn Meinershagen and M Sgt. Paul Radle are checking entries on cadet service records. These records include a complete history of the cadets' ROTC work.

S Sgt. Kenneth Brewer is presenting a unit on U.S. carbine caliber 30 M1, M2 and M3 — al's to MT I cadets. The unit comprises nomenclature, disassembly, assembly, functioning, ammunition, stoppages and immediate action.





Battle Group Officers

Front Row: L. Meinershagen. *Row Two:* M. Cook, H. Dobbins.
Back Row: C. Copridge, T. McConnell, T. Schumpert, M. Richardson, B. Farrow, B. Richards.



Battle Group Staff

L. Meinershagen, B. Farrow

are learned through daily instruction

Right: Members of the ROTC Rifle Team placed second in the Daniel Collier Invitational Tournament at Joplin, Missouri. Displaying the awards are A. Meinershagen, W. LaMere, B. McFaden, G. Parsons, L. Meinershagen.

Below: Regular weekly drill of Pathfinders takes much time and practice from volunteer ROTC cadets.





Company "A"

Front Row: B. McConchie, T. Schumpert, H. Dobbins, W. Vanderwood (Guidon Bearer), C. Copridge, V. Prichard, W. Tryon. *Row Two:* B. Campbell, J. Marek, D. Heimsoth, R. Chapman, B. Lindsay, J. Chapman, A. Isbell, R. Gully. *Row Three:* R. Greene, R. Field, D. Gentry, M. Oliver, W. McFadden, J. Craig, T. Walls, G.

Meador, C. Croston. *Row Four:* B. Farmer, R. Paul, T. Moss, M. Riley, A. Mills, W. Latham, M. Holsworth, R. Clemens, J. Noland. *Back Row:* L. Crull, G. Parsons, T. Keith, J. Worrel, J. Murray, G. Kroesen, M. Fisk, C. Naught, G. Wendleton.

Daily routine instills discipline

Rifle Team

Front Row: B. Goza, A. Meinershagen, L. Trundle, B. McFadden. *Back Row:* L. Meinershagen, G. Parsons, W. LaMere, C. Smith, Sgt. Brewer.





Company "B"

Front Row: D. Hertzog, P. Benedict, M. Richardson, D. Thomas (Guidon Bearer), J. Huffman, L. Dutzel.
Row Two: C. Woody, G. Price, R. Rew, E. Rising, D. Selby, L. Boman. *Row Three:* V. Box, R. Scott, J. Scanlan, A. Frisby, M. Wilmott, T. Copridge, I. Wendleton, L. Franciskato, L. Willoughby, J. Brewster. *Row*

Four: K. Smedley, R. Clark, B. Richard, R. Trundle, D. Boman, A. McIrvin, D. DeLap, L. Brewer, C. Smith, F. Wolf. *Back Row:* J. Berry, J. Smelser, S. Highfill, R. Morgan, L. Wilkinson, G. Ward, B. McCorkle, K. Hazelrigg, J. Holder, R. Thompson, R. Campbell.

and courtesy in aspiring cadets



Above: Lt. Henry Dobbins explains cadet rankings to first and second year ROTC boys.



Right: Tom Schumpert conducts weekly inspection of uniforms for neatness of appearance.



Company "C"

Front Row: T. Mueller, G. Marley, B. Richards, R. Skinner (Guidon Bearer), L. Meinershagen, T. McConnell, G. Woodson, D. Harris, G. Marsh. *Row Two:* O. McCarty, D. Krallman, W. Warren, R. McConchie, D. Kelley, D. McGowan, D. Martin, J. Cupp, G. Lingle. *Row Three:* V. Hodges, M. Isbell, D. Hooper, W. LaMere, J. Barnes, D.

Lee, B. Killbreth, B. Hollaman, D. Harth. *Row Four:* C. Decker, H. Kuechler, D. Keyes, C. Jennings, R. Bowman, T. Courtney, J. Vermillion, W. Landers, R. Henley, L. McDole. *Back Row:* J. Lindsey, M. Stone, W. Hirst, R. Beery, G. McDole, D. Setchfield, B. Esler, B. Shirk, L. Brightwell.

Precision and dexterity are practiced

M/Sgt. Marvin Richardson illustrates the mechanisms of an M-1 rifle to first year ROTC cadets.



Interest is shown as Lt. Michael Cook presents an introduction to the importance of correct map reading.



Pathfinders

Front Row: L. Meinershagen. *Row Two:* M. Cook, P. Hirst, J. Worrel, D. Harter, T. McConnell, R. Morgan, C. Woody. *Row Three:* C. Copridge, B. McConchie, V.

Prichard, T. Copridge, B. Campbell, D. Harris, M. Scroggins. *Back Row:* B. Richards, A. Meinershagen, D. Rosenbaum, L. Crull, R. Paul, M. Biggs, D. Hertzog.

by cadets in various ROTC functions

Company "D"

Guidon Bearer: D. Kasmerchek. *Row One:* J. Hollaman, M. Cook, M. Scroggins. *Row Two:* A. Davis, R. Hill, L. Withrow, R. Thuston, J. Hollaman, C. Srader, J. Troyer, G. Pyles, R. Goza. *Row Three:* M. Gann, S. Osborne, D. Stanfield, K. Smith, C. Harter, M. Sehrt, W. Miller, D.

Warren, R. Melchert, A. Meinershagen. *Row Four:* J. Cornell, M. Biggs, D. Rosenbaum, R. Rinker, D. Campbell, J. Blankenship, D. Chaney, L. Stoner, J. Lebow. *Back Row:* B. Harshner, D. Woody, A. Reddell, K. Boyce, E. Gabbert, T. Wesner, B. Paschall, R. Barnes, D. Cook.





Members of the sociology classes of Mrs. Doris Ream prepare notebooks and study magazines as part of their semester work. Psychology, contemporary issues, economics and sociology are offered to students in the social science department, as well as the usual study of citizenship and American and world history.

Division II mathematics students answer oral review questions in Algebra I class. Algebra I, general mathematics and geometry are offered to freshman and sophomore students.



The art department offers four years of related study in its field. Freshmen, sophomores, juniors and seniors develop artistic ability as well as fulfilling the fine arts credit requirement for graduation.



Diversification of student education

Shop boys learn to use tools and machines properly. Their work is exemplified in the many finely crafted items that are produced yearly. The best of these are shown in the display cases in Chrisman's halls.





Above Left: Laboratory books and proper materials lead to new discoveries by these young chemists. General science, biology, chemistry and physics classes compose the science department.



Above Right: Students in Mr. Ken Williams' English IV class form discussion and work groups to compare work done during the year. Besides offering ordinary English classes through the junior year, English IV, accelerated and remedial English as well as literature completes this department.

Center Left: Commercial students engage in typing, bookkeeping, secretarial practice, clerical practice and shorthand to provide a well-rounded background in business practices.

is the goal of various departments

This typical scene of an American history class shows the interest and incentive found in the classes of the various departments of William Chrisman. Seventy units of credit are offered in Chrisman's curriculum this year. Additional units are being added for next year's enrollees.





This picture shows the boys in the living room of the East building enjoying their leisure time. They read newspapers, magazines or books, watch television or play games. Basketball practice is an important phase of their leisure. Ralph Williams, David Kasselhute, Terry Perrin, Rendell Crabtree, Dennis and Ronald Yancey and Larry Timion engage in these leisure activities.

4 H project work of Donald Allen, Steve Dobbs, Roger Sandlin and Bill Martin entails the care of a steer from the time he weighs 400 pounds until he weighs 1200 pounds. Each boy assumes all the care of his animal and receives all the profit made.



Drumm Farm boys engage in activities



David Rowland, caring for FFA sow and litter project, takes excellent care of his animal as he will receive all the profit from the project.

Rendell Crabtree, Ronald Yancey, Stanley Dobbs and David Kasselhute are in the process of putting birch paneling in a room of the new cottage.



Getting ready to turn out the farm sheep to pasture is Gilbert Wright. All the sheep at Drumm belong to individual boys for project work. Boys rotate the chores.



Steve Dobbs, Bob Matson, Gregg Randall, Robert Pike and Bill Martin process beef for table use. This steer was raised on the farm.

which help make them self sufficient

Helping to keep the premises sanitary is a part of the boys' responsibility. Ralph Williams, David Kasselhute and Dennis Yancey have just finished cleaning the chicken pen. The refuse is used as fertilizer for crop land.



These boys and Mr. Arthur Kelley vocational agriculture teacher, break a calf to lead by halter. Bob Matson, Gilbert Wright, Mr. Kelley, Bill Martin and Bob Anderson engage in this work.





Joyce Henson and Marian McCormick prepare the junior class and activities sections of the '63 *Glean*.



Portia Murray, Sally Fullerton, and Sally Thurman work on the introductory, sophomore and department sections.

Publications I trains junior students in the details of producing a yearbook. The senior students of publications II produce the 260 page *Glean* and supplement.

Journalism I educates junior students in the art of editing a bi-weekly newspaper. Journalism II students are employed at producing the school paper, the *Envoy*, during their senior year.

This year the Chrisman publications department hosted the Eleventh Annual Jackson County Publication Workshop. Eleven Chrismanites placed. The following won firsts: Carole Miner, Margaret Anderson, Valerie Williams, Judy Sharp, Bill Farmer, Janet Russell, Portia Murray, Suzanne Hettick and Bobby Deister. Marion McCormick and Preston Cain won second and third respectively.

The annual publications banquet concluded the activities of the publications department. At this time senior staff members receive recognition.

Staff members present school life

Larry Fike, photographer, watches as Nola Long and Bill Farmer outline the sports and senior sections.



Judy Sharp and Ramona Beavers assist Miss Campbell in selling subscriptions. They are responsible for the administration and freshman sections.



Right: Journalism I students are studying their textbook to acquaint themselves with the art of reporting. These students are Frances Vineyard, Bonnie Wikke, Kathi McConnell, Bobbie Deister, Sharon Orscheln, Suzanne Hettick, Andrea Meyer, Barbara Bullard, Preston Cain, Carol Johnson, Jan Russell, Pat Church, Bertha Cox and Meredith Jasper.



Sharon Crawford, Merle Epperson, Carol Davis and Carol Salyer, senior journalism students, work on *Envoy* articles.



with words, pictures and information

Junior publications students Carol Miner, Jim McKinney, David Grimsley, Margaret Anderson, Mike Barnett, Annette McGinley, Carol Johnson, Linda Hill, Lonnie Billard, Cindy Heck, Janet Russell, Joanne Johnson, Loretta Jones and Valerie Williams prepare to produce the *Gleam* of '64.





Larry Fike watches as Doug Clements and Steve Hatch demonstrate cross questioning techniques to Gordon McBride and Ann Mesle.



Left: Rick Link, Liz Agee, Bill Smith and Dan Ferris listen as the speaker, Pat Winter, stresses a point to her audience.

Varsity and novice debaters this year are quickly becoming acquainted with such terms as, "quota," "balance of payments," "multilateral," "wage increases," "solidify," "bilateral" and so on. These terms are frequently found while students are preparing and debating the 1963 debate proposition, "Resolved: that the United States should adopt a policy of reciprocal free trade with the non-communist nations." Negative and affirmative cases are prepared under the guidance of Miss Margaret Meredith.

At the end of the first semester attention is turned to the individual events. These include dramatic and humorous interpretation, nonoriginal and original oratory, duet-acting and extemporaneous speaking.

All activities have one common goal, to win at the state contest and represent Chrisman at the National Debate Tournament.

1963 debaters acquire proficiency

Ron Stites, Steve Fadler, Lynda Hall and Sally Fullerton — exhibit a few reminders of Chrisman debate triumphs.



Sue King, Kathy Stowell, Bob Bidstrup and Carl Sackewitz use the tape recorder to improve delivery techniques.



Novice debaters listen intently as a beginning speaker tries his hand at presenting various arguments.



Seated at the table, Lenore Cole, Janet Dawson, Charles Croston, David Selby and Barbara Keens analyze Bob Harper's speaking ability.

in forensic techniques and skills

Felicia Soper does a cutting from *My Fair Lady* for an audience of second and third year debaters.

Ray Adams, Jan Sprague, Donna Skouse, Sherrie Deathridge, Chris Wright, John Barnes and Kathy Douglas demonstrate talents used in individual events.





Above: Members of Miss Grace Rowe's speech class pantomime a dance hall scene. Students acquire poise, speaking ability and acting talents in this class.

Right: Mrs. Ruth Brown explains the conjugation of the verb to be to a Latin I student.

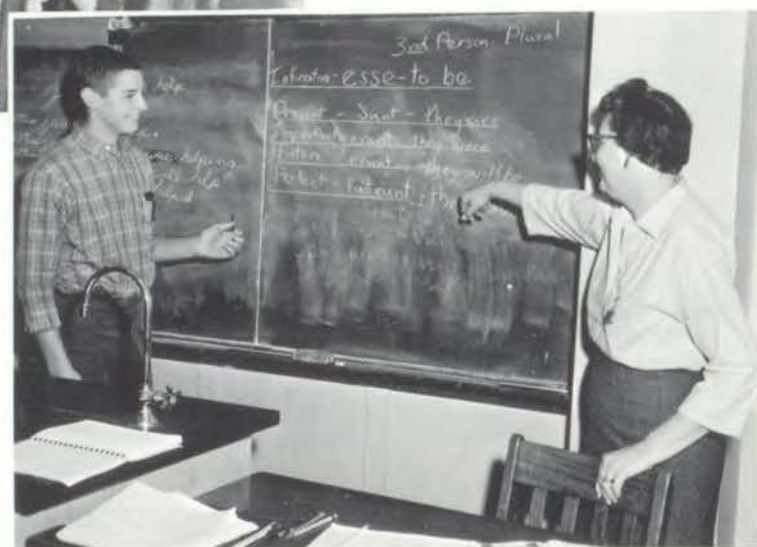

Language arts encourage poise and

Left: Felicia Soper and Wayne LaMere use the theater-in-the-round as the scene for their dramatic work. Miss Dorothy Bierbaum directs the dramatics department.

Below: Junior members of Miss MacDonald's accelerated English class study the rules of good composition and grammar.



Right: Members of Mrs. Eleanor Richardson's fourth hour English class diligently study their spelling lesson. Spelling is a phase of English which is stressed for accuracy.

Below: John Huffman, Doug Weber and Ryland Wright compare notes during discussion of the novel *Exodus*. this is one of several novels studied intensively in English IV classes.



confidence in speaking and writing

Right: Regina Monroe and Marsha Nance do a demonstration speech on "How to Roll Hair" in Mrs. Authorene Phillips fourth hour speech class. This type speech is one of the first given by beginning speech students.

Below: Terry Whitlock, Karen Whitlock, Jim Cornell and Ken Black examine one of the many displays that can be found in Mrs. Florence Brush's Spanish class.





Left: Preston Cain, Coach Dick Buckridge, Don Kasmerchek and Ardeth Cantwell prepare to leave the school grounds for a lesson in driver training.

Members of shop classes work to develop skills in crafts. They learn the proper techniques employed in working with highly specialized tools.



Acquiring mental and physical skills

Members of senior clerical practice learn the talents employed in the business world. In this picture Lana Rice, Diane Hetrick, Shirley Smith and Rowena Mosley work on filing. They also learn to use business machines and study cashier and payroll duties.



Students of Miss Jessie Page's class take time trials to improve their speed and accuracy in typing. This is a most practical and valuable business course.



Below: Linda O'Connor, Linda Kidwell and Vicki Daniel try their sketching ability by using subjects found on school grounds. Warm autumn days lured these students outside for class work.



Above: Freshman and sophomore students of Art I learn the basic techniques of art. Here students work with cut-outs making abstract combinations of color and form.

is the combined goal of departments

Freshman girls attend gym classes in Memorial building. In this picture the female class of '66 practice volleying a ball. They learned to become proficient in many sports during the year.





Left: Mike Shannon, Barbaro Sjovall and Dick Ben-nion weigh out materials to determine the results of their experiments. Laboratory periods in chemistry provide students with the opportunity of proving laws by experimentation.

Right: Members of Mr. Jerry Moore's sixth hour geometry class work on problems at the board during class period. Students work on proving and establishing laws.



Science and math prove beneficial

Future draftsmen of Mr. John Freytag's second hour drawing class prepare for future jobs by studying orthographic projections.



Greg Price, Randy Wallace and Ronnie Burrows of Mr. Richard Litle's fourth hour biology class observe bacteria under the microprojector.



Right: Mr. Delmar Heyer's fourth hour citizenship students are interested in the Cuban problem. Diane Anholt, Karen Hjersted, Charles Logan and George DePew find the exact location of the trouble spot.



Social science promotes insight and understanding of all the peoples of the world. Jonell Roe, Tom Corum, Linda Kropf, Gary Turner and Sandy Finley are interested listeners as Linda Haynes tells them about the city of Rome, Italy, which they have studied in Mrs. Eleanor Weakley's first hour world history class.



Social science promotes worldly insight

Participating in a panel discussion in Mrs. Doris Ream's fourth hour sociology class are Sherri LaCrone, Pete Jones, Nancy Hulse, Ruth Robinson and Ken Starr.



Chrisman

Alert to school problems, but offguard to the camera is Chrisman's busy student council discussing the coming events for the year.



Above: Lunchtime provides an opportunity to view these juniors offguard.

Below: Enthusiasm registers on the face of a student caught in an offguard moment.



Awaiting the arrival of their team, these Chrisman enthusiasts stand offguard to cheer their team to victory.



Below: Student participation in activities can be seen by any off-guard observer.



Offguard but on beat are these pepsters in one of Chrisman's pep assemblies.



offguard



Above: A nervous queen is caught in this offguard shot as she tensely awaits her parade around the field.

Above Right: Chrisman's mascot and honorary cheerleader surprise many an offguard observer.

Below: Standing offguard are these club members anxiously awaiting their turn to perform in the annual activities assembly.



Offguard Chrisman "beats" confer in a mock meeting for the amusement of the audience.

Below: Shouts and offguard comments echo through the gym as Chrismanites show school spirit.





A teacher affects eternity; he can never tell where his influence stops.

Henry Brooks Adams



The influence of the faculty and the administrators upon the lives of the students extends beyond the school year. The examples set throughout the four years of high school make a deep and lasting impression, favorable or unfavorable, in the mind of each individual.

A teacher can never tell which facet of his personality will affect any one of his students. The educational staff sets and helps students achieve many standards and goals during the course of one school year. Scholastic, athletic and social aspects are organized and supervised by the administration in order to strengthen the character of each individual.

Administration



The repairing of a faulty locker brings Mr. George Davenport and Mr. Don Barham to the scene. This is a frequent sight in the halls at division I.



Starting the day by looking in their mailboxes for such items as the daily bulletin, mail, notices of telephone calls and other important material are Dr. M. O. Johnson, Mr. John Henderson and Mr. Glin Green.

The administration offers services

Arriving at school early gives teachers an opportunity to converse with one another before the school hours begin. Enjoying these few minutes are Miss Sarah Ellen Campbell, Miss Margaret Meredith, Mrs. Nelvada Dean, Miss Ellis Clement and Mrs. Mary F. Williams.



The faculty lounge is used throughout the day during conference periods for grading papers, reading current material or just for a break. Using these facilities are Mr. Tom Herrick, Mr. Lynn Burris, Mrs. Mabel Whitehurst and Mr. Kenneth Cline.





Dorothy Bales
Counselor
Foreign Exchange
Student Faculty
Adviser



Oneida Beeman
Science
Junior Class Sponsor
Junior Play — Bus. Mgr.
Science Club (Div. I)



Ellen Bidstrup
English



Dorothy Bierbaum
English
Dramatics
Pep Club (Div. I)
Senior Play — Director



Rosemary Boetjer
English
Student Council
(Jr. High)



Louis Braley
Art
National Art Honor
Society (Div. I)



Sgt. Kenneth Brewer
ROTC

other than classroom education

Mrs. Sherry Gonzales sorts the mail for the teachers' boxes. This is just one of the many helpful deeds she performs for the faculty.

One hundred thirty-two teachers and administrators make up the William Chrisman high school faculty. Even though they are housed in three buildings with half the freshman teachers at Palmer junior high school, half the freshman and all the sophomore teachers at William Chrisman division II and all junior and senior teachers at William Chrisman division I, their goal of educating the 3000 students was one.

These teachers have all earned baccalaureate degrees; many have received masters degrees; and a few have been awarded doctors degrees. All have accumulated additional hours as each teacher studies for at least five additional hours every five years.

Several teachers sponsor curricular or honor groups or extra-curricular groups.





Elwood Brown
Music
Student Council
Assembly Co-sponsor
(Div. II)



Ruth Brown
Latin
Latin Club (Div. II)



Ronald Bruch
Physical Education
Coach



Florence Brush
Spanish
Spanish Club (Div. I)
FTA



Richard Buckridge
Driver Education
Coach



Lynn Burris
History



Paula Burris
History
High School Red
Cross (Div. II)



Ellen Campbell
Journalism
English
Quill and Scroll
Gleam — Envoy Adviser

The molding of character is achieved

Merrill Clark
Mathematics

Ellis Clement
Science
Senior Class Sponsor
Senior Play — Bus. Mgr.
Science Club (Div. I)

Mary F. Clements
Spanish
Spanish Club
(Div. II — Jr. High)

Kenneth Cline
Drafting





Pallas Cockefair
English
Student Council
(Div. II)



Lawrence Cook
COE
COE Club



George Coskey
Counselor



Norman Cox
Mathematics
Student Council
(Div. II)



Edmond Davidson
History
Sophomore Class
Sponsor



Nelvada Dean
Home Economics
FHA (Div. I)



Jerry Dinsmore
Science
Science Club (Div. II)



Esque Douglas
Citizenship

through goals set by the faculty

Barbara Eichhorn
Art
National Art Honor
Society (Div. I)
Nautilus Literary
Society

Gladys Evans
Science
Science Club
(Div. II)

Garnett Fisher
Mathematics

Fredrick Frazier
Mathematics
Coach





John Freytag
Drafting
General Shop
 Coordinator
 Industrial Arts Club
 (Div. II)



Ruby Garrard
Citizenship
 Freshman Class
 Sponsor (Div. II)



Glin Green
Mathematics



George Greene
History
 Coach

Examples set by instructors have

Norman Griswold
History



Ruth Griswold
Commerce



Judith Hackerott
Commerce



Marvin Harrison
Physical Education
 Coach



John Henderson
History
 Dramatics Committee
 (Div. I)



Tom Herrick
Mathematics



Delmar Heyer
Citizenship



Freda Hinnah
Citizenship





Travis Hopkins
Physical Education
Driver Education



Marie Hord
Commerce



Larry Howard
English
Sophomore Class
Sponsor



Floyd Hubble
English
Assists Publications
Adviser (Div. II)

an influencing effect on students

Barbara Hurst
History
Geography

Betty Jackson
Music
Music Club
(Jr. High)

Norman James
Driver Education
Coach
C-Club

Brenda Johnson
Speech
English
Student Council
Assembly Committee
Co-sponsor (Div. II)



M. Orville Johnson
Music
Dir. of Music Education
Band
Orchestra (Div. I)

Sue Julián
History

Arthur Kelley
Vocational
Agriculture

Gene Kelsay
Music
A Cappella
Vocal Music





Mary Kennedy
History
Student Council
Finance Committee
Sponsor (Div. I)



Verna King
Physical Education
Pep Club (Div. II)



Vida Kraus
English
Shakespearean Literary
Society



Warren Landess
Physical Education
Coach



Vida Ruth Lautier
Citizenship



Phillip Legg
English



Raymond Lesh
Metals
Stage Crew
Co-sponsor



David Link
Shop
Industrial Arts Club
(Div. II)

This persuasiveness is furthered

Richard Little
Science



Donald Lohrengel
Mathematics



Ethmel Lyon
Mathematics



Louise MacDonald
English





L. E. McConnell
Music
Palmer Freshman
Band



Robert McHenry
Physical Education
Coach



James McLain
Mathematics



Janice Malott
Art
Art Club (Div. II)



Frank Meeker
Counselor



Margaret Meredith
Speech
Debate
National Forensic
League
Speech Department
Play — Director



Dorothy Miller
Art



Jerry Moore
Mathematics

by faculty sponsored activities

Phyllis Moore
Commerce
As You Like It
Dramatic Society
Dramatics Committee
(Div. I)

Charles Moran
History

LouRette Mothershead
English
Assists Publications
Adviser (Div. II)

Bill Moyer
Citizenship





Thelma Myers
Commerce
Student Council
(Div. I)



Pauline Nicholls
English
Freshman Class
Sponsor (Div. II)



Charles Oliver
English



Verna Ott
English
Coordinator
Student Council
Assembly Committee
Sponsor (Div. I)

Their effective guidance helps

Jessie Page
Commerce
Commercial Club
(Div. I)

Authorene Phillips
Speech
English

Mayme Piper
Librarian
Library Club
(Div. I)

Linda Pond
English
National Thespian
Dramatic Society
Junior Play
Director



Charles Price
Physical Education
Health

Grace Pulliam
Librarian
Library Club
(Div. II)

M/Sgt. Paul Radle
ROTC

Tamar Randall
Librarian
Library Club
(Jr. High)





Doris Ream
History
High School Red
Cross (Div. I)



Carmin Reed
Mathematics



Margaret Reiff
Physical Education
Health
Pep Club (Jr. High)



Eleanor Richardson
English
Freshman Class
Sponsor (Jr. High)

to direct scholars toward graduation

Sue Ridings
Homemaking
FHA (Jr. High)



Verda Riller
French
French Club



Mary Robinson
Home Economics
FHA (Div. II)



Grace Rowe
Speech
Student Council
Assembly Committee
Co-sponsor (Div. II)



Helen Rucker
English
Assists Publications
Adviser
(Jr. High)



Edwin Russell
Physical Education
Coach



Barbara Schondelmeyer
Commerce



Albert Schrik
Mathematics





Merle Shafer
Science
Science Club
(Div. II)



Berneta Sherman
Psychology
Contemporary Issues
Dramatics Committee
(Div. I)



Kenneth Smith
COE
COE Club



Clay Snowden
Driver Education
Coach



Louise Spurlin
English



Buell Stewart
Mathematics
Freshman Class
Sponsor (Jr. High)



Roberta Stokovaz
Physical Education
Health



Gerald Stroud
Physical Education
Health
Coach

Teachers show much enthusiasm

Billy Summa
History
Coach

Max Terry
Science
Science Club (Div. II)

Ralph Thompson
Science

Wilma Upton
English
High School Red
Cross (Div. II)





Ethel Waitman
Mathematics
Student Council
Elections Committee
Sponsor (Div. I)



Eleanor Weakley
History



Harriett Weatherford
Mathematics
Student Council
Elections Committee
Sponsor (Div. II)



Walter Webb
Shop
Stage Crew
Co-sponsor



Vivian Weishaupt
Commerce
Sophomore Class
Sponsor



Donald Welborn
Music
Band
Orchestra
(Div. II)



Major Charles West
ROTC
Rifle Team
National Rifle
Association



Kenneth Williams
English

in efforts to stimulate learners

Mary F. Williams
English

Billie Wilson
Physical Education
M-Club

Nora Witthar
Science
Coordinator

David Yahnig
Counselor



Administrators effect overall plans



Dr. Guy Carter
Superintendent

Dr. Guy Carter became superintendent of the Independence school system July 1, 1962. He came to Independence at the beginning of the 1954-1955 school year as administrative assistant and had served in that capacity until July 1.

Dr. Carter received his baccalaureate degree from Southwest Missouri state college in Springfield. He received both a Master's and Doctor's degree from the University of Missouri. The doctorate was in public school administration.

His early experience included being a high school classroom teacher and coach. He served as superintendent of schools at Mansfield, Missouri.

Mrs. Ruth Arnold
*Secretary for Administrative
Office*



Mrs. Pauline Brown
*Treasurer
Board of Education*



Miss Janearl Jones
*Secretary
Board of Education*



for student body

Moving to the position of director of personnel when Dr. Carter became superintendent was Joseph F. Benson, principal of William Chrisman high school since 1952. He received his early education in the public schools of Independence as he was born and reared here.

Mr. Benson received his Bachelor of Science degree from Maryville state college and his Master's degree from the University of Missouri. He has done further graduate study at the University of Missouri. His past experience included being a classroom teacher, a coach and principal in the Sedalia school system.

Emory C. Parks, director of instruction since 1959, came to the Independence school system in 1951. During this time he has served as junior high counselor, director of guidance services, vice-principal at William Chrisman division II, principal of Ott secondary school and principal of William Chrisman division II.

Mr. Parks was born in Parksley, Virginia; he received his elementary and high school education there. His Bachelor of Science and Master of Science degrees in education were earned at Central Missouri state college in Warrensburg. He has continued his graduate study at the University of Kansas.



Joseph F. Benson
Director of Personnel



Emory C. Parks
Director of Instruction

Mrs. Dorothy Sharon
Secretary to Director of Instruction



Mrs. Louise Davis
Secretary to Director of Personnel

Coming to the Independence school system in 1955, LeRoy Brown, new principal of division II, taught science in junior high school for one year and one semester. He then became vice-principal of Ott secondary school. This position eventually evolved into vice-principal of William Chrisman division II. After five and one half years as vice-principal Mr. Brown moved to the position of principal. His previous experience was two years teaching at the Santa Fe high school, Waverly, Missouri.

Mr. Brown was born and reared in Green Ridge, Missouri, receiving his elementary and high school education here. He graduated from Central Missouri state college with a Bachelor of Science in education degree. His graduate degree, Master of Arts, was earned at the University of Kansas City.



LeRoy Brown
Principal, Division II

Keith Bench
Vice-Principal, Division II



Joining the staff of the Independence schools in 1961 as an elementary principal, Keith Bench became the new vice-principal of William Chrisman division II when LeRoy Brown moved to the position of principal. From 1958 to 1961 Mr. Bench was principal of the Carrollton elementary schools. His previous experience included being a high school principal and teaching junior high mathematics.

A native of Lanton, Missouri, Mr. Bench attended the Brandsville elementary school, graduated from the Koshkonong high school in 1946 and did a tour of duty with the navy 1946-1950. He earned a Bachelor of Science degree from the Arkansas state college and a Master of Education degree from the University of Missouri.

Responsibilities of the principals

Miss Gloria Jefferson
File Clerk



Mrs. Alice Woirhaye
Attendance Secretary



Mrs. Mary Holladay
Secretary





Edward Shelton
Principal, Division I

His sixth year in the Independence school system marked Edward Shelton's first year as principal of division I. For the past three years he had been principal of division II; the other two years were spent as principal of junior high. Before coming to Independence he was principal of the Caruthersville high school and principal and teacher in an Iowa school.

Mr. Shelton graduated from the Quitman, Missouri high school; he did his undergraduate study at Northwest Missouri state college and received a Bachelor of Science degree with majors in business administration and mathematics. His graduate degree, Master of Education, was conferred by the University of Colorado after he had completed his graduate study with a major in administration and supervision. He has also studied at the University of Southern California.

William Burlingame
Vice-Principal, Division I

William Burlingame, vice-principal division I, received his elementary and high school education in Warrensburg, Missouri. After graduating from the college high school he attended Central Missouri state college and received a Bachelor of Science degree in physics. His graduate study was done at the University of Kansas where he was awarded a Master of Science degree in secondary school administration.

Mr. Burlingame came to the Independence school system in 1955 to teach mathematics in junior high for one year. He then taught mathematics for four years at division I before becoming vice-principal in 1961. Before he came to Independence, Mr. Burlingame had taught mathematics in the Sedalia high school. He had also taught one year at Russellville, Missouri, and served as district manager of the DX oil company for two years.

Mr. Burlingame sponsors National Honor society.



are diversified but well executed

Mrs. Sherry Gonzales
Attendance Clerk



Mrs. Mabel Whitehurst
Secretary to Principal



Mrs. Bonnie Allin
Secretary-Bookkeeper



Palmer junior high school principal, Mrs. Maurine Yeats, attended Independence elementary schools and graduated from William Chrisman high school. Her first teaching experience of five years was also in the elementary schools of Independence.

Mrs. Yeats attended Central Missouri state college but completed the requirements for her Bachelor of Science in education degree at the Kansas City teachers college. Her graduate study was done at the University of Kansas City where she was awarded a Master of Arts degree. Before coming to junior high school as principal in 1959, she had held the same position in the Rock Creek schools and Bryant elementary school.



Mrs. Maurine Yeats
Principal, Palmer Junior High

Louis A. Mannen
Vice-Principal, Palmer Junior High



Louis A. Mannen, vice-principal of Palmer junior high school, is a native of Montrose, Missouri, where he attended elementary and high school. He was graduated from the Central Missouri state college with a Bachelor of Science in education degree. For his graduate study he attended Colorado state college to earn a Master of Arts degree. He has also earned additional graduate hours from the University of Kansas City.

His first teaching experience was in the Belton, Missouri high school. He came to the Palmer junior high school in 1952.

They point students toward graduation

Mrs. Barbara Hart
Secretary



Mrs. Marguerite Ford
Attendance Clerk





Mrs. Floyd Synder Sr. who had been a member and president of the board for many years resigned as she moved from the district. She was replaced by Mrs. Tom Buckley. Members of the board of education meet in regular session Tuesday evening, September 11, to consider the sa-

lient problems for the beginning of the 1962-1963 school year. Seated around the table are Donald Slusher, *member*; Harold Smith, *president*; J. Everett McCluhan, *vice-president*; George Berkemier, *member*; Mrs. Tom Buckley, *member*; and Mrs. Frank Baldus, *member*.

Board of Education

Harold Smith
President

Elected by the qualified voters of the Independence School district, the six members of the board of education act as the general agent of the state in carrying out the will of the people of the district in the matter of public education. Two members are elected each year.

The board has three functional duties: policy making, executive and appraisal. Year by year the functions of the school grow more complex. Greater responsibilities are placed upon those entrusted with the education of youth. It is the desire of the board that it might always be responsive to the educational needs of the school district.

The goals of the board of education for the current school year are improvement of instructional program, adequate housing, adequate salaries for all personnel and interpretation of school needs to the public.





Front Row: Mrs. George Heck, Mrs. Kenneth B. Smith, Mrs. Doris Ream, Mrs. G. W. Prichard, Mrs. Elmer G. Shults, Mrs. Henry Heckman, Mrs. Earl Balke, Mrs. Claude Stone, Mrs. Loften Keirse, Mrs. Jay Weeks Jr.
Back Row: Mrs. Richard Stuck, Mrs. Gordon Andes, Mrs. Dave C. Vance Jr., Mrs. Harold Barnes, Mrs. Vern K. Meinershagen, Mrs. George McClary, Mrs. Vance E.

Link, Mrs. Francis Kassen, Edward J Shelton, Mrs. James Willis, Mrs. Brenda Johnson, Mrs. Harold Martin, Mrs. D. O. McConnell, Mrs. Harold Lorimer. Not Pictured: LeRoy Brown, Mrs. Maurine Yeats, Mrs. Richard Digby, Mrs. Charles Massie, Miss Margaret Meredith, Mrs. James T. Van Biber.

Parent Teacher Association

Mrs. Elmer G. Shults
President



More parents and teachers as active and participating members has been the goal of the William Chrisman parent-teacher association for the 1962-1963 school year. This goal would aid the students in having happy moments to remember.

Back-to-School night was observed the evening of October 4 at division I, October 9 at Palmer junior high and October 11 at division II. Almost 1000 parents went through their child's regular schedule.

The December 4 meeting was known as College Night when many parents and students met and heard representatives from more than 30 outstanding colleges. February 7 was Trades Night so that parents and students interested in a trade could gain first hand knowledge concerning many trades. The last meeting was held in April.



Front Row: John Pace, Donna Ewing, Wilma Peffer, Charley Miller.
Second row: Stanley Curtis, John Randall, Armeta Croft, Dorothy Bishop. *Back Row:* LeRoy Hugget, Don Chamberlain, Billie Wright, Betty Jones.



Lois Hopkins, John Pace, Lillian Narramore.

These serve safely and cheerfully

Forty bus drivers guide the busses which transport the students of the Independence schools each day. Sixty-five per cent of the drivers are women. Many of them have been driving nine or ten years. A driver's work begins at 7:10 a.m. and ends at 4:25 p.m. This is part time work, however.

These men and women must possess patience, understanding, courage, a sense of humor and a love of young people. Of course, to be qualified for the position, they must be careful drivers to provide for the safety of their passengers.

Their continuous motto or slogan is "the students must get to school" in all kinds of weather — and they must be ready to take them home early in the event of snowstorms. Bus drivers also take students to football and basketball games, on field trips, to workshops and all other school-sponsored events.

Driver in Bus: John Pace. *Front Row:* Bob Clark, Fred Skinner.
Second Row: Mildred Leobold, Irene Borchert. *Back Row:* June Phillips, Florence ODell, Esther Seger, Beulah Schannuth, Frances Burns, Ethel McCorkle.





Division II cafeteria is composed of *Front Row:* Eleanor Harris, Barbara Monroe, Eldora Remington, Verna Graham, Elizabeth Lukens, Ola Williams, Flossie Smith, Doreen Martin. *Back Row:* Mildred Hays, Lucille Mick, Mary Clifford, Doris Borgman, Ruth Moffet, Kay Sawyer, Dorothy Mueller, Virginia McWilliams.



E. Remington, E. Lukens, D. Mueller, O. Williams, F. Smith and V. Graham have prepared the dessert for division II students.

Serving food daily to many students

Palmer junior high cafeteria personnel include *Front Row:* Betty Stuart, Leona Hawkins, Thuryse Roberts, Willie Mae Gaughf, Zella Thompson, Alice Lupardus, Erma Lawson, Verna Lee Hayton. *Back Row:* Keitha Kay Warner, Mary Francis Troyer, Gertrude Minton, Belva Leath, Elverna McCormick, Edith Norris, NeLeta Smith, Thera Wheeler.



About 2000 students eat in the three cafeterias for the students of William Chrisman high school. The lunches are of two types — a plate lunch and a la carte. Chrisman division I cafeteria also has a snack bar.

Many of the women working in the cafeteria are mothers who are especially interested in children and who receive real enjoyment from doing this work which they feel is rendering a real service.

Mrs. Lois Bridges, manager of the division I cafeteria, has 15 women helping serve 650-750 persons each day. Mrs. Verna Graham, manager of the division II cafeteria, is aided by 15 women, five of whom start preparing the food at 7:30 a.m. Mrs. NeLeta Smith's, manager of Palmer junior high cafeteria, help includes five full time and 11 part time workers. Some of these begin preparing food for the five different periods of serving at 7:00 a.m.



Front Row: Betty Riley, Delores Yocum, Leta Tovey, Lois Bridges, Madge Edwards, Gladys Hornbuckle, Ruth Graham. *Back Row:* Lucille Abernathy, Erma Hopper,

Alice Benedict, Helen Coffman, Betty Elliott, Imogene Brooks, Clydine Maxwell, Lola Dilks comprise the division I cafeteria personnel.

is rewarding to cafeteria personnel

Betty Elliott cleans tables in the cafeteria, division I, after the students have eaten their lunch.



Mrs. Francis Peterson is serving her second year as matron for the girls' restrooms at division I. She enjoys a cup of coffee as a respite from her duties.



Mrs. Ruth Graham is at the snack bar, division I, each day to sell malts, potato chips, milk, orange drink, fritos or ice cream to those students who do not go through the lunch line.





Above: Marvin Conley, Fred Gardner, Ralph Bayne and A. J. Brown pause from their routine cleaning at division II for a picture for the yearbook. *Left:* Frank Woodward, James Cooper and Delbert Tovey (head custodian) are getting ready to sweep the halls after all division II students have gone to their classes.



Custodians work round the clock

Palmer junior high school custodians are ready to clean the rooms and halls in order that all will be in readiness for the beginning of a new day. They are George Stewart, Calvin Ragland, Clarence Petersen, Lawrence Slusher and James Hart.

Custodians in all the buildings are friends of teachers and students. They are ready and willing to help all who need their services.





Above: Albert Isbell, Lawrence Schwab, Wayne Richardson, Michael Friend and Estol Goff are ready to clean the halls of Chrisman I.



Right: George Davenport, Floyd Agan and Don Barham repair the power mower so the lawn may be kept in excellent condition.

to preserve clean buildings for all



Floyd Burnell, H. J. McCarty, Virgil Hamilton and Raymond King buff and polish the floors at division I to a glistening sheen.

Custodians are on duty at all times in the building. They are busy cleaning and repairing; helping students and teachers with problems concerning lockers, lighting and any other problems that has to do with building maintenance.

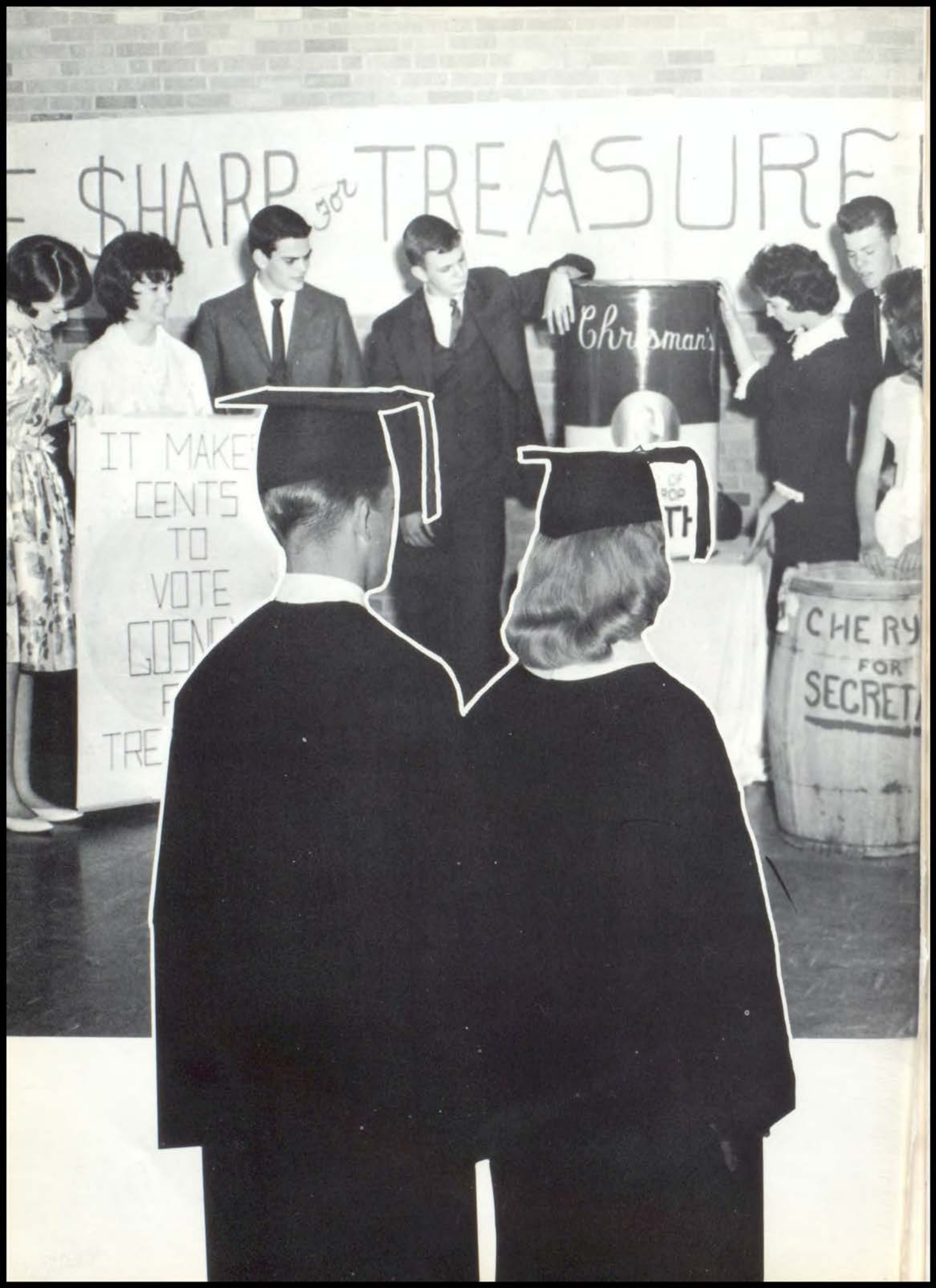

SHARP TREASURE

302

Chrisman's

CHERRY FOR SECRET

IT MAKES
CENTS
TO
VOTE
GOSNEY
FOR
TRE

OF
POP
7

PAGE

MISSING

PAGE

MISSING



Finance committee members are Ken Starr, Judy Gosney (chairman), Mike Chappelow and Vaughn North.



Activities committee is comprised of Donna Wood, Peggy Lynch, Margie Cates, Patti Allen (chairman), Carol Johnson, Carol Ozburn, Patsy Powell, Judy Coleman, Gloria Peterson and Shirley Autry.



American Field Service committee includes Ba Sjovall, Jean Allen, Dick Agee and Karen Huhn (chairman).

Beartown committee members are Terry Hubbard, Ken Black, Pete Jones, Doug Kays, Steve Thomas, Jerry O'Connor, Ba Sjovall, Karel Warr, Cindy Heck, Sue Downs, Ramona Beavers, Linda O'Connor, Bertha Cox and Judy Sharp (chairman).



Assembly committee includes Jan Sprague, Mike Maginness, Doug Weber, Valerie Williams, John Igert, Richard Hampton and Dave Harris (chairman).

Elections committee is comprised of Paula LeBow, Lynda Hall (chairman), Steve Fadler, Tim Doty and Jeanne Warren.





Front Row: Parliamentarian, L. Van Kirk; treasurer, D. Perkins; president, S. Philson; vice-president, M. Taylor; secretary, V. Digby; Beartown chairman, N. Nichols. *Row Two:* S. Walls, W. Noland, C. Floyd, C. Shakespeare, B. Ford, S. McCain, P. Smith, J. Jones, R. Simpson. *Row Three:* P. Cockefair (sponsor), C. Price, S. Ballance, C. Schulenberg, D. Ritter, M. Cockerell, S. Benner, L. Reeves,

P. Lafaver, B. Betts, K. Krahl. *Row Four:* D. Mundy, M. Morgan, R. McClain, E. Griffin, S. Williams, M. Kassen, J. Fisher, A. Thoman, E. MacDonald, D. Logan, V. Dallah, *Back Row:* J. Oatis, L. Love, I. Meyer, G. Poe, J. Nunn, F. Vance, D. Hosler, J. MacPherson, B. Schannuth, R. Link, L. Waters.

Consummates in effective leadership

Providing an opportunity for the development of good citizenship and intelligent leadership, promoting closer relationship between faculty and students, helping improve school conditions by increasing school spirit and scholarship and serving as an advisory body for students is the purpose of the division II student council.

Any student enrolled in division II with a scholastic average of "M" is eligible for membership. One representative and one alternate are elected from each homeroom by students in that homeroom.

Their two major projects were supplying Christmas baskets for the needy and having a spring tea for the faculty, decorating display cases in the halls, advertising games and social affairs, holding all elections needed, presenting assemblies to the student body and raising money to finance their various projects were the major activities of the council.

The officers were president, Stephen Philson; vice-president, Martha Taylor; secretary, Vickie Digby; treasurer, D'Ann Perkins; parliamentarian, Linda Van Kirk; sponsor, Mrs. Pallas Cockefair.

Officers D. Perkins, V. Digby, N. Nichols, L. Van Kirk, M. Taylor and S. Philson plan their next regular session in an informal meeting.



Representatives lead Palmer freshmen

Being a part of the Palmer freshman student council is a busy and important job.

To become a member of the council one must maintain an "M" average, be elected by his homeroom as a representative or an alternate and attend all the regular meetings.

The purpose of the student council is to provide an opportunity for the development of good citizenship, intelligent leaders and to promote closer relations between faculty and students. Student council also helps increase school spirit and to serve as an advisory body for the students.

Presiding officers of the Palmer freshman student council are president, Bill Luther; vice-president; Bob Hansen; secretary-treasurer, Debby Hatch; parliamentarian, Jan Stites; sponsor, Mrs. Rosemary Boetjer.



Jan Stites, Bob Hansen, Bill Luther and Debby Hatch meet in the junior high library to develop some projects for the Palmer freshmen.

Front Row: Vice-president, Bob Hansen; secretary-treasurer, Debby Hatch; parliamentarian, Jan Stites; president, Bill Luther. *Row Two:* M. Finken, J. Pine, B. Baker, K. Browning, J. McConnell, C. Myers, S. Green, C. J. Craig. *Row Three:* P. Crawford, M. Morales, S. Soper, S. Wilkin-

son, S. Alumbaugh, R. Downey, S. Ragland. *Row Four:* J. Schilpp, N. Keyes, M. Reardon, A. Basler, R. Cochran, G. Burrows, J. Webb. *Back Row:* J. Mitchell, L. Scheier, C. Tender, D. McDole, S. Nash, B. Boyd.



Having the ability to speak a different language has its rewards for any one taking a language at William Chrisman. To have fun in a different language other than their own is the purpose of the division II Spanish club, sponsored by Mrs. Mary Clements.

If a student is enrolled in Spanish I or Spanish II with an "E" or "S" average, he is eligible for membership.

The activities for the year that were very much enjoyed were the Guadalupe dinner and an ice-skating party, attended by most of the members. The club had a successful cookie sale which has been its major project.

Spanish club officers are president, Kay Hutcheson; vice-president, Ashby Shoop; secretary, Karen Krahl; reporter, Charles Croston; and sponsor, Mrs. Mary Clements.



A. Shoop, K. Hutcheson, K. Krahl and C. Coffman are busily engaged with selling each other fortune cookies. This was one of their money making projects.

These students have fun with Spanish

Front Row: Vice-President, A. Shoop; secretary, K. Krahl; treasurer, C. Coffman; president, K. Hutcheson. *Row Two:* L. Gordon, D. Harrington, M. Farnsworth, C. Burnup, C. Gordon, M. Williams, M. Finken, F. Chapman, M. Belew, C. Boier, G. Akers, C. Caldwell, S. Cornell. *Row Three:* L. McDowell, P. Smith, E. Castillo, L. Barnett, M. Beeler, N. Maynard, M. Weeks, J. Toloso, G. Imlay, P. Aker, D. Park, D. Iott, R. Speer, L. Harvey, C. Dearing, J. Pine, R. Rid-

ler. *Row Four:* C. George, C. Floyd, K. Whiting, D. Middleton, E. Butler, R. Albert, T. Pugh, S. Hopkins, C. Arnold, R. Lambkin, J. Erickson, S. Harris, C. McCarroll, R. Tousley, L. Bissell, C. Rogers, J. Kelly, D. Alvord. *Back Row:* L. Myers, M. Taylor, Z. Hubble, D. Thorne, W. Petersen, B. Ridler, L. Beal, D. Hinkle, J. Bass, C. Turnham, R. Lightcap, C. Martin, J. Horne, K. Dunbar, S. Parish, M. Arnold, L. Field, M. Wade, C. Croston.



Study Spanish people and countries

The study of Spanish speaking people and countries are the purposes of the division I Spanish club. During the year they take trips to Guadalupe Center and hold a Spanish Fiesta in March. Students are selected by the People To People Program for school exchange.

Being enrolled in Spanish, having taken a year of Spanish previously or else being a native from a Spanish speaking country are the only requirements for belonging to the club.

The elected officers this year are president, Garland Land; vice-president, Nola Jean Long; secretary, Kathi McConnell; treasurer, Ann Mesle; and reporter, Carol Salyer. The sponsor is Mrs. Florence Brush.



Kathi McConnell holds a pinata for Carol Salyer, Ann Mesle, Garland Land and Nola Jean Long to admire and wonder what surprises it holds.

Front Row: Sponsor, Mrs. Florence Brush; president, G. Land; vice-president, N. J. Long; secretary, K. McConnell; reporter, C. Salyer; treasurer, A. Mesle. *Row Two:* C. Baldus, L. Brown, L. Head, J. Russell, K. Heckmann, J. Steck, D. Skouse, D. Swan, B. Storm, L. Kramer, M. Porter. *Row Three:* D. Hunter, K. Fowler, C. Conway, S. Just-

ice, K. Cadwell, J. Himes, J. Bishoff, J. Cash, P. Shull, L. Harbin, B. Carsons. *Row Four:* L. Heinlen, L. Winholtz, K. Douglas, R. Holliger, J. Cornell, C. Morton, J. Draper, C. Croston, S. Chitwood, M. Ewing. *Back Row:* J. Finke, E. Crick, J. Huggett, H. Gower, J. Castle, C. Woody, T. Whitlock, V. Nihill, J. Worden, R. Witte.





Front Row: President, S. Fadler; reporter, S. Hettick. *Row Two:* C. Justus, K. Thomas, C. Corley, S. Holt, C. LaMont, S. Hatley, L. Markley, L. Smith, J. Dollins. *Row Three:* P. Bass, B. McConchie, L. Chandler, C. Anderson, S. Hagen,

S. Burton, Miss Verda Riller (Sponsor), L. Hare. *Back Row:* C. Woody, K. Mann, L. Jones, B. Harper, S. Orscheln, L. Evers, W. La Mere, M. Hanford, L. Look.

Supplies extra-classroom dividends

French club provides social activities and opportunities for students interested in French activities outside of the usual classroom routine. One of the interesting things members did this year was having a Christmas party in which a three-course French dinner was served. At one regular meeting French cheese was served; at another pate' de foie gras. The "April in Paris" dance was a fund-raising project for the club.

Front Row: Vice-president, S. Myers; treasurer, S. Philson; secretary, C. Parks. *Row Two:* G. Whitson, M. A. Bales, B. Allen, S. Hunter, D. Perkins, J. Miller, C. Cairns, E. Agee, N. Nichols, P. Moody, K. Stowell, B. Allen. *Row Three:* K. Kelly, Y. Madole, G. Lingle, J. Hart, L. Biggs, B. Bailey, P. McGinnis, L. R. Brown, L. Spears, L. L. Kropf, W. Bird-

Students in French club have a way of keeping busy throughout the year. Some of the students participated in the People-to-People program during the International fair in Independence and attended the International fair in Wichita to help in the French booth.

The only requirement for becoming a member of the club is to have a knowledge of French or be a member of a French class.

song, M. Shoop, Miss Riller. *Row Four:* B. Yelton, L. Stone, J. Bybee, P. Ouimette, J. Camerlynck, G. Browns, C. Welch, J. Butcher, N. Zumwalt, M. Siegfried, C. Dragon, J. West. *Back Row:* C. DeLong, B. Keens, R. Austin, J. Kinchle, G. Dickey, D. Beal, J. Young, G. Turner, S. Ellis, C. Harp, S. Jones, L. Goodrich.





Front Row: President, M. Carter; vice-president, S. King; secretary, M. Cockerell; treasurer, T. Morton. *Row Two:* Mrs. Ruth Brown (sponsor), J. Davis, J. Moore, N. Zimmerman, C. Hagan, T. Brandenburg. *Row Three:* B. Carr, L. Cole, C. May, L. Freeman, S. Johnston, J. Allen, J. Cox. *Back Row:* L. Brady, J. Brown, B. Bidstrup, N. Mc Mullen, T. Wesner, T. White, M. Whitehead, K. Huhn, B. Campbell.



Maridella Carter as Little Bo Peep is leading her fellow officers Tom Morton, Sue King and Michelle Cockerell into a successful Latin club year.

Further interest in Latin and Romans

Latin club this year adopted the title "SPQR" which stands for "The Senate and the Roman People."

Although Latin is not a spoken language, SPQR is not without a purpose. They strive to further an active interest in and knowledge of the Latin language and those who used it.

The club chose the second Thursday of every month for their regular meeting time. Programs were planned by standing committees. Often these commemorated various Roman holidays.

Membership is open to any student who has taken two years of Latin or is taking Latin II. Dues are fifty cents per year.

Front Row: B. Deister, J. Dyer, R. Kennaman, S. Gillum, C. Martin, J. Branstetter. *Row Two:* Mrs. R. B. Brown, L. Sutton, S. Crawford, M. Shannon, G. Whittier, B. Warr, J. Gosney. *Back Row:* J. Livesay, R. Gish, T. Doty, D. Dickey, C. Peters, D. Rosenbaum.





Front Row: Sponsor, Mrs. Doris Ream; president, P. Grubb; executive board member, G. Bain; secretary-treasurer, N. Sanders; parliamentarian-reporter, R. Goffel. *Row Two:* L. Head, S. Watson, S. Woodward, B. Dolan, B. Johnson, J. Virgil, J. Branstetter, L. Johnson, C. Miner, P. Briscoe, C. Wooldridge. *Row Three:* C. Birdwell, L. Heilen,

D. Ballou, N. Yale, A. Schultz, L. Castle, N. Graff, K. Morgan, B. Ferguson, S. O'Dell, B. Kliefoth. *Back Row:* S. Willard, T. Cotter, D. Groesbeck, N. Brestogianis, L. Anderson, L. Alley, J. Worrel, J. Miner, V. Prichard, P. Townley, J. Coleman.

Bring international activities near

William Chrisman high school division I Red Cross is composed of students interested in bringing international activities into the high school and in promoting this relationship with students here and abroad. Activities for the year included an annual picnic and making a picture album for a foreign country. This year they won second place for beauty with their Halloween float.

Major projects were the Halloween parade float, preparing Christmas stockings for Veteran's hospitals, a dance January 26 and the annual membership drive.

Officers of the club are president, Pamela Grubb; vice-president, Gloria Bain; secretary-treasurer, Nancy Sanders; and parliamentarian-reporter, Roberta Coffel. Mrs. Doris E. Ream is the sponsor.

Admiring the second place trophy won by their float in the Halloween parade are Gloria Bain, Pamela Grubb, Lebert Alley, Nancy Sanders and Roberta Coffel. Many hours were spent in decorating the float at the home of Carole Miner.





Front Row: Executive board member, T. Wesner; president, M. Stark; vice-president, P. Fraley; secretary, J. Mudd; treasurer, D. Weddle. Row Two: S. Hall, J. Alumbaugh, D. Patton, B. Outlaw, V. Hurley, L. Sutherland, S. Amerine, Mrs. Upton (Sponsor). Row Three: D. Butcher, K. Paschall, L. Miller, D. Ebel, J. Hubble, D. Caudle, L.

Meeker, M. Bray, C. Gorden. Row Four: L. Brady, B. Reeves, C. Stan, D. Graves, T. Pack, B. Craig, D. Sympson, L. Shoush, M. Scott. Back Row: S. Harris, B. Bergin, C. Thomas, P. Lightcap, J. Rowe, C. Lindsey, J. Perry, R. Bezemer, C. Linnenbrink, D. Thorne.

Serve others in home and community

To become a member of High School Red Cross at division II one must have an "M" or above in grade average, a willingness to work and attend all meetings.

Being a member of Red Cross gives students the opportunity to plan and to work. Members have a chance to serve others as volunteers in the home and community. High School Red Cross promotes understanding and friendship in the world community.

Members have participated in many planned activities for this year. Representatives were sent to Unity Training Center. While some worked at bake sales, concession stands, assemblies and the Red Cross dance, others collected Pepsi bottle caps to help finance a chest. Red Cross members made tray favors for veterans for the holidays and compiled groups of short stories to be sent to different hospitals.

Projects for the '62 and '63 year were the filling of a Christmas stocking, filling a high school chest for a disaster area, annual enrollment drive and a talent assembly to be taken to the Veterans' hospital as entertainment.

Every year one school is chosen by the Red Cross to distribute the Christmas stockings in the Kansas City Veterans' hospital. This year William Chrisman division II was chosen. Fifteen volunteers were dismissed from school December 20.

Officers are president, Marjory Stark; vice-president, Pam Fraley; secretary, Jo Lynn Mudd; treasurer, Dale Weddle; sponsor, Mrs. Wilma Upton; co-sponsor, Miss Judith Hackerott.

Dale Weddle, Pam Fraley, Tom Wesner, Jo Lynn Mudd and Marjory Stark examine *High School Red Cross Journals* in order to inform club members of the many interesting projects in which they may work during the school term.





Front Row: M. Williams, D. Weeks, W. Hazlett, P. Mullens, P. Reneau, D. O'Hara. *Row Two:* L. Eiker, J. Rahe, D. Hoover, L. Reed, G. DePew, E. Castillo. *Row Three:* R. Gould, G. Byrne, A. Engelke, V. Whitnell, L. VanCamp, M. Oliver. *Back Row:* J. Welty, C. Peterson, R. Scott, M. Roach, G. Flanagan, S. Hawks.

Students learn purposes of Red Cross

A representative and alternate are elected in each homeroom to serve as members of the Palmer freshman high school Red Cross which is to acquaint the students with the purposes and activities of the American Red Cross.

The president and an executive board member, Mike Ethington, attended the workshop at Unity village in October. They reported their experiences to the club. Other projects include the filling of the Christmas stockings to be distributed to the Veterans' hospitals. Each homeroom was responsible for at least one stocking.

Officers were president, Kevin Northcraft; vice-president, Barbara Smith; secretary, Pam Mullins; treasurer, Enrique Castillo; and parliamentarian, Pam Reneau. Mrs. Mabel Day is the sponsor.

Holding a Christmas stocking which was filled for someone in a veterans' hospital in the Kansas City area are Enrique Castillo, Pam Mullins and Pam Reneau. Hundreds of these stockings were filled for veterans.



Evokes interest in business practices

To elevate the status of its members and to advance their interests in the business world is the dual purpose of the Commercial club. Requirements for membership are maintaining average grades and being enrolled in a commercial course at the time of filing an application for membership.

Initiation of new members, a Christmas party December 6, speakers from the business world and field trips to various businesses comprised the activities for the year. Their major project was the purchase of special equipment to be used in the commercial department.

President, Charles Townley; vice-president, Kathryn Stowell; secretary, Princess Pine; treasurer, Linda Markley; and reporter, Margaret Anderson were the officers for the 1962-63 school year. Miss Jessie Page is the sponsor.

Commercial club officers encourage Margaret Anderson as she types. They are Princess Pine, Kathryn Stowell, Charles Townley and Linda Markley.



Front Row: President, C. Townley; vice-president, K. Stowell; secretary, P. Pine; treasurer, L. Markley; reporter; M. Anderson. *Row Two:* S. Woodward, L. Dutton, K. Gorrell, R. Smith, B. Ferguson, C. Birdwell, M. Griffice, G.

Stillwell, J. Page. *Back Row:* S. O'Dell, J. Morris, E. Anson, L. Wisecarver, S. Orscheln, S. Towsley, M. Moore, P. Burrow.





Front Row: Sergeant-at-Arms, T. Evers; president, D. Agee; vice-president, P. Shumaker; secretary-treasurer, K. Starr. *Row Two:* E. Parks, R. Wright, L. Pitts, D. Craig, B. Schwenk, L. Robinson, J. Campbell, L. Childs, B. Etzenhouser. *Row Three:* D. Lang, R. Marks, C. McDole, K.

Black, M. Chappelow, B. Alexander, G. Miller, G. Russell, P. Hogan. *Back Row:* J. Garrett, F. Schaffer, C. Black, D. Harris, T. Galloway, D. Borchardt, J. MacDonald, L. Miller, L. Alley, R. Harrington.

Athletic clubs promote enthusiasm

Making preparations for the annual "C" club dance are Doug Craig, Bill Schwenk, Cal McDole, Mike Chappelow, Ken Starr and Larry Robinson.



To foster and promote better school relationship among athletes, students and faculty of William Chrisman high school is the purpose of "C" club. Any one who has lettered in varsity football, basketball, track, baseball, golf or tennis is eligible for membership.

The club sponsors an annual "C" club dance to which all students are invited and presents a highlight of the year by playing a Faculty-"C" club basketball game at the end of the basketball season. Sometime during the summer the club holds a picnic for former Chrisman athletes.

The officers this year are president, Dick Agee; vice-president, Paul Shumaker; secretary-treasurer, Ken Starr; and sergeant-at-arms, Tom Evers. Coaches Norman James, Dick Buckridge and Ronald Bruch are the club sponsors.

Participating in sportsdays at different schools, planning their own volleyball sportsday held in March, enjoying their senior banquet in May and their annual outing to the Ozarks in July were some of the outstanding projects of "M" club. They won first place at the Atchison Kansas, volleyball sportsday.

"M" club's purpose is to promote better athletic ability, sportsmanship and good fellowship between girls. The requisites for membership are maintaining an "M" grade average with an "E" in physical education, becoming members of three class teams and passing rigid skill requirements totalling 1000 points.

Purchasing a bear costume was this years major project. Members held monthly socials which included a Halloween party, a Christmas party and a drive-in movie.

Officers were president, Donna LaGreece; vice-president and reporter, Marian McCormick; secretary-treasurer, Gayle Andes; sponsor, Miss Billie Wilson.



Senior "M" club girls donate one hour each day to assist Miss Billie Wilson in gym classes. Student assistants this year are C. Wassem, L. Koehly, J. Shields, D. LaGreece, S. Piercy, R. Mosley, G. Andes, M. McCormick.

skill and participation in sports

Front Row: vice-president-reporter, M. McCormick; social chairman, V. Koehly; secretary-treasurer, G. Andes; president, D. LaGreece. *Row Two:* C. Osburn, B. Howell, E.

Osburn, C. Wasem, D. Perkins, M. Chappell. *Back Row:* S. Piercey, B. Keens, R. Mosley, C. Spotts, S. Limpus, L. Christy, S. Rauh, Miss Billie Wilson (sponsor).





Front Row: President, J. Hornbuckle; reporter, L. Morris; secretary, C. Litle; treasurer, S. Miles; vice-president, T. Hart; vice-president, F. Agan. *Row Two:* K. L. Smith (sponsor), K. Lynch, G. Howard, J. Warren, D. Austin, L. May, S. Cook, S. Dennis, H. McAnally, D. Allen, K. Dawe. *Row Three:* P. Whitson, D. Smith, S. LaCrone, R. Mullins, M. Searcy, B. Cole, M. Terry, L. Rice, M. Vaught, I. Em-

bleton, J. Henson, C. Schindler. *Row Four:* T. Miller, C. Carter, D. Savage, D. Taylor, D. Ford, J. Murray, L. Dutzel, P. Sholes, S. Woodruff, C. Burns, S. Morlan, W. Manasco. *Back Row:* E. Hess, D. Garrett, J. Lewis, P. Costigan, V. Bogue, R. Harrington, M. Prentiss, B. Vance, M. Schank, R. Wilson, D. Fuzzell, J. Coil, D. Crawford.

COE club promotes social activities,

COE club officers include Jim Hornbuckle, Frank Agan, Leslie Morris, Sharon Miles, Carol Sackman and Tom Hart who proudly display their national COE club emblem.



The Cooperative Occupational Education club of William Chrisman high school promotes leadership, social activities and school and community participation by students in part-time cooperative programs.

A member must be enrolled in Cooperative Occupational Education. In fact all students enrolled in the program are members of COE.

Club members attend district and state COE club meetings and contests. They sponsor an employer-employee dinner in the spring and make a club or school contribution.

Activities for the year are skating parties, picnics, work and money raising concessions and participation with other COE clubs in district and state contests.

Club officers for Mr. Cook's classes are president, Steve Thomas; vice-president, David Mason; secretary, Patti Davis; treasurer, Bob Thomas; parliamentarian, Judi Troyer; reporter, Sharon Lasister; and sponsor, Mr. Lawrence Cook.

Officers for Mr. Smith's classes are president, Jim Hornbuckle; vice-presidents, Frank Agan, Tom Hart, Marsha Scott, Steve Thomas, Jim Megerson, Barbara Gilbertson; secretary, Carol Litle; treasurer, Sharon Miles; reporter, Leslie Morris; sponsor, Mr. Kenneth Smith.



Front Row: Reporter, S. Lasister; president, S. Thomas; vice-president, D. Mason; treasurer, B. Thomas; parliamentarian, J. Troyer; secretary, P. Davis. *Row Two:* L. Cook, B. Foster, L. Savage, D. Mandina, R. Vance, D. Smothers, H. Brown, D. Hettick, G. Allish. *Row Three:* S. Butler, E. McGowan, G. Amerine, H. Douglas, P. Myers, J.

Megerson, T. Hubbard, N. Lusso, B. Gilbertson, *Row Four:* G. Adkins, D. Knight, D. Elliott, J. Player, M. Jacobs, M. Kimball, S. Smith, V. Ehrenberg, R. Stone, T. Hicks, W. McKinzie. *Back Row:* E. Hurshman, D. Yocum, M. Dorrell, R. Lindsey, J. O'Dell, W. Norton, E. Grapes, D. Butterworth, B. Harris, J. Hicks.

leadership and approved work habits.

Forrest Mason, Steve Thomas and Jim Hornbuckle lead the student body in a cheer for COE in the annual activities assembly. The activities assembly was held in November to acquaint the students with all the clubs and societies at Christman.

Checking the attendance of the last meeting are the Distributive Education club officers: Steve Thomas, Forrest Mason, Bob Thomas, Judi Troyer, Patty Davis and Sharon Lassiter.



Encourages interest in homemaking



Front Row: Treasurer, S. Schelp; president, E. Nolan; vice-president, C. Stemerick; secretary, B. Hedges. *Row Two:* P. Reimer, D. Smith, J. Pinkerton, B. Hedges, B. Schuler, B. Maiden, Mrs. Sue Ridindings (sponsor). *Row Three:* L. Cody, K. Hirst, C. Trow, S. Bradshaw, V. Snelling, S.

Blakey, S. Moore, B. Ford. *Row Four:* B. Kirk, M. Carroll, L. Shoush, P. Landuyt, D. Thorne, M. Schnetzer, L. Smith, L. Haynes, L. Kennedy. *Back Row:* Mrs. Mary Robinson, P. Brunson, J. Land, J. Sparks, B. Ridler, M. Hawkins, N. Stevenson, J. Haddock, I. O'Neil, F. West, S. Schuler.

Future Homemakers of America co-sponsored by Mrs. Mary Robinson and Mrs. Sue Ridings work to promote a better understanding of home economics. To attain membership girls must have had one year of vocational homemaking.

Through the year various speakers visited the club to talk on fields in which the girls are interested. At Christmas the club sponsored a bowling party for members and their guests. Film with a historical basis were shown at regular meetings.

A major project of the club is raising funds to help defray the cost of an educational trip.

The division II FHA club was led by president, Eileen Nolan; vice-president, Claudia Stemerick; secretary, Barbara Hedges; and treasurer, Suzanne Schelp.

FHA officers study and point out the significance of their club emblem. They are B. Hedges, S. Schelp, E. Nolan and C. Stemerick.





Front Row: Sponsor, Mrs. F. Brush; president, S. O'Dell; vice-president, N. Long; secretary, L. Heinlen; reporter, L. Johnson. *Row Two:* G. Stillwell, P. Grubb, A. Swan, S. Deatherage, L. Head, D. Hunter, T. Richards, M. Roberts, L. Guffey, S. Watson, C. Corley, A. Kenley, M. Hughes, J. Branstetter, M. Porter. *Row Three:* R. Rickel, K. Heckmann, B. Storm, S. Elliott, C. Croston, D. White, C. Birdwell, J. Steck, P. Babylon, K. Cadwell, R. Brooks, K. Fowler, N. Yale, M. Mowder, C. Brunson, C. Baysinger, S. Lea,

J. Russell, L. Harbin. *Row Four:* S. Phillips, K. McConnell, C. Salyer, B. Wikke, J. Cash, K. Morgan, J. Ackerman, K. Mann, S. Hettick, L. Look, J. Cross, D. Pritchard, L. Winholtz, J. Bishoff, K. Link, N. Sanders, S. Chitwood, R. Coffel, J. Meloan, B. Bullard. *Back Row:* A. Meyer, P. McKinney, N. Saunders, A. Schultz, N. Graff, B. Brown, J. Cornell, H. Gower, L. Fike, D. Kasmerchek, D. Miller, L. Sutton, V. Nihill, R. Holliger, K. Huhn, S. Hargrove, P. Lents, C. Lewis, P. Shull, C. Anderson.

Points out value of teaching career

Future Teachers of America award each year to one of their members entering teacher training program a \$300 scholarship loan. FTA strives in their meetings to increase knowledge about the teaching profession and to point out its benefits as a career.

Among their activities this year were a trip to the Missouri State Teachers Association in November, practice teaching at various schools in April, observation week at Ott school in October and regular monthly meetings.

Anyone with a genuine interest in the field of education is eligible for membership in the Future Teachers of America.

Officers selected for the year were president, Sherry O'Dell; vice-president, Nola Jean Long; secretary, Laura Heinlen; treasurer, Venie Koehly; reporter, Linda Johnson; sponsor, Mrs. Florence Brush.

Studying an article in the *School and Community*, monthly publication of the Missouri State Teachers Association, are Linda Johnson, Laura Heinlen, Sherry O'Dell and Nola Jean Long.





Office assistants at division I stand at the counter at the beginning of the school year to learn how they can help. They are Doris Heflin, Nola Jean Long, Bill Walls, Mike

Miller, Terry Richards, Margie Winebrenner, Donna Beale, Judy Coleman, Sue Downs, Carol Birdwell and Lance Chandler.

Lend assistance to office secretaries

Secretaries and clerks in the offices are busy with their many and varied duties. They would not have time to do many things which come as requests by phone or from teachers so they enlist student help.

This aid comes from student assistants who are individuals with study halls and who are willing to volunteer their services one hour each day to work in the office. These helpers collect attendance cards, deliver messages, run errands, file attendance slips, sort and place attendance cards in the teachers' boxes and perform any minor duty to help facilitate the work of the offices.

These students do their good deed for the day every day as they serve administrative personnel, faculty and students. Not only do they serve, but they learn to accept responsibility and to discharge duties promptly and carefully. It is a most valuable experience in their high school career.

Division II office assistants include *Front Row:* Roberta Simpson, Sharon Matlock, Linda Alumbaugh, Diane Patton, Paula Arnold, Pam Ireland. *Back Row:* Mary Rice, Linda Gerdts, Janis Bybee, Melissa Whitehead, Donna Bond.



Lead divison II in school spirit

Any freshman girl regularly enrolled in William Chrisman high school is eligible for membership in the Pep club if she maintains an "M" grade average, will attend all home games and possesses a high moral and conduct record.

The purpose of the club is to support the team and the cheerleaders and to lead the student body in school spirit. The girls attended all home football and basketball games and one basketball game away from home.

They chose as their officers president, Debbie Hatch; vice-president, Susie Boetger; secretary, Beverly Skouse; treasurer, Sherrin Soper; sponsors, Mrs. Margaret Reiff and Mrs. Verna King.



Freshman cheerleaders in the *Front Row*, Vici Hurley and Susie Green — *Back Row*, Lollie Zander and Janice Schelp, pose with their colorful pom-poms. These girls led the cheers for their Pep club at all the home games.

Front Row: L. Van Camp, G. Byrne, C. Nieweg, S. Hodson, D. Srader. *Row Two:* S. Green, J. Schilpp, D. Hatch (president), S. Boetjer (vice-president), S. Soper (treasurer), B. Skouse (secretary), V. Hurley, L. Zander. *Row Three:* P. Reneau, D. Willis, M. Shoop, B. Betts, P. Lafaver, V. Andes, D. O'Hara, A. Baker, P. Mullins, J. Pine, L. Dame, K. Browning, B. McDaniel, D. McConnell, L. Lawrence, S. Liles, D. Fike, S. Rowe, P. Streeter, J. Hendrix, V. Hamilton, B. Riddle, K. Carr, L. Windle. *Row Four:* D. Holcomb, B. Outlaw, L. Moulton, M. Morales, L. Wheeler, R. Marshall, S. Staley, L. Hickerson, P. McGinnis, N. Baier, R. Ridler, M. Finken, T. Briscoe, V. Whitehead, S. Lewis, S. Wilkinson, V. Whitnell, D. Hedges, S. Dexter, M. Nance,

J. McDonnell, C. Moore, S. Kramer, B. Maddux, L. Morin, N. Gaines. *Row Five:* L. Smalley, J. Stites, C. Sheehy, C. Erickson, C. Carder, B. Inman, J. Seever, E. Griffin, N. Keyes, A. Engelke, L. Craig, D. Fischer, E. Hampton, S. Skinner, D. LeGrand, D. Epperson, B. Beardsley, I. Bertelson, B. Sharp, C. Link, M. Tyson, C. Caudle, J. Arnold, D. Feiser, B. Cody. *Back Row:* C. Peterson, L. Leith, V. Dallah, N. Hayes, C. Reid, J. Speaks, B. Harris, K. Graham, S. Brower, D. Israel, K. Dunbar, C. Parrott, J. Welty, S. Scott, B. Jones, S. Imlay, K. Thompson, M. Wade, J. Benson, D. Vance, L. Pelanowski, P. Cox, C. Crossley, K. Hjersted, K. Pollard, S. Johnson.





Front Row: Treasurer (division II), C. Parks; parliamentarian, C. Gillum; reporter-historian, S. Crawford. *Row Two:* J. Roe, L. Van Kirk, M. Hickerson, M. Stephens, P. Fraley, J. Hart, K. Crenshaw (yell leader), S. Gillum, (yell leader), P. Woolworth (cheerleader), V. Hansen (cheerleader), L. Christy (cheerleader). *Row Three:* J. Bybee, M. Briscoe, V. Digby, J. Benefiel, N. Nichols, M. Mow-

der, J. Kelley, S. Johnston, N. Axton, E. Osburn, C. Baird, P. Prichett, P. Moody. *Row Four:* D. Perkins, L. Freeman, K. Huhn, C. Phillips, S. Chitwood, S. O'Dell, S. King, A. Player, P. Peterson, J. Dollins, M. Morgan, B. Keens, M. Taylor, L. Cox. *Back Row:* J. Mudd, P. Ouimette, E. Hauber, A. Schultz, J. O'Connor, P. Mitchell, C. Spotts, B. Sjoval, S. Kinney, N. Graff, N. Saunders, C. Anderson, S. Horn, N. Sartin.

Pep Club supports all athletic teams

Showing the chart indicating magazine sales and some of the prizes awarded the best saleswomen are Sally Fullerton, Sue Downs, Marsha Stephens, Marsha Hickerson and Linda Cox.



Supporting all the athletic teams and sports activities of the school and instilling the fundamentals of good sportsmanship in all spectator participation is the twofold purpose of the William Chrisman Pep club.

Any girl regularly enrolled in William Chrisman high school with an "M" grade average or better is qualified for membership. The girls applying for membership must first be approved by the faculty. Their names are then submitted to their classmates for acceptance or rejection.

The principal activity of the club is attending all the games and supporting the team with appropriate cheers. In the spring a tea is held for the members. A picnic for the initiates who are chosen near the close of the school year is also held in the spring.

Pep club has many projects and duties to fulfill during the year. Magazine subscriptions are sold be-



Front Row: Treasurer, C. Hutcheson; secretary, J. Allen; vice-president, D. Austin; president, Sally Fullerton. *Row Two:* K. Huhn (cheerleader), E. Austin (cheerleader), T. Zander (cheerleader), R. Garland, (cheerleader), K. Link, (yell leader), J. Gosney (yell leader), S. Cook, M. Hughes, A. Kenley, J. Branstetter, J. Brashear. *Row Three:* R. Beavers, G. Bain, M. Barnes, C. Floyd, P. Smith, G. Sharp, S. Downs, B. Simmons, P. Powell, S. Malott, J. Buckner, S. Autry. *Row Four:* S. Phillips, D. Wood, C. Wells, D. Pike,

B. Wikke, R. Smith, J. Spiller, L. Beal, P. Townley, C. Baysinger, J. Meserve, P. Hughes, C. Burnup. *Back Row:* K. Grubbs, M. Stark, J. Sanders, C. Morton, J. Isaac, D. White, B. Cox, S. Krueger, P. Lynch, E. Carpender, C. Johnson, E. Austin, E. Agee. *New Members Not Pictured:* J. Sharp, C. Brunson, J. Troyer, S. Smith, L. Akin, M. Hanford, N. Allison, K. Warr, L. Jones, R. Coffel, B. Dolan, Y. Miller, V. Srader, C. Liddle, C. May, M. Padgett, S. Brannock.

and imparts sportsmanship essentials

fore Christmas. Selling refreshments from the concession stands at football and basketball games is another fund raising project.

The adoption and support of an overseas orphan is a philanthropic project. Selecting cheerleader aspirants is an important task of the organization. The girls are in charge of the homecoming ceremonies in the fall. They are also in charge of the selection of Mr. School Spirit finalists. This is done during basketball season.

The elected officers of this year's Pep club are president, Sally Fullerton; vice-president, Dana Austin; secretary, Jean Allen; treasurer, Cheryl Hutcheson; parliamentarian-chaplain, Cynthia Gillum; and reporter, Sharon Crawford. The representative from division II is Carole Parks. Miss Dorothy Bierbaum is the sponsor of Pep club.

In charge of decorating the homecoming court were members of Pep Club. *Standing:* Marjory Stark, Vicki Digby. *Seated:* Jeri O'Connor, Shirley Autry, D'Ann Perkins, Sue Kinney.





Front Row: Treasurer, B. Deister; secretary, F. Vineyard; vice-president, S. Crawford; president, T. Doty. *Row Two:* C. Baysinger, S. Woodward, T. Zander, C. Webb, L. Smith, S. O'Dell. *Row Three:* N. Farris, L. Stoutimore, J. Bishoff,

B. Warr, J. Seeley, F. Burns, M. Shannon. *Back Row:* B. Whittier, J. Garrett, B. Sledd, L. Fike, D. Dickey, J. Livesay, G. Leaf.

Gain knowledge by scientific research

Tim Doty is holding a geiger counter which is checking the radio-activity of the specimen as Sharon Crawford, Bobbie Deister and Frances Vineyard observe.



Division I Science club's purpose is to permit high ability students interested in science to further their knowledge through scientific study and research. To become a member, a student must have or have had science other than general science, mathematics other than general mathematics, an "M" grade average in all subjects with an "S" average in all science courses.

Members hear guest speakers in all areas of science, learn new scientific discoveries, take field trips to scientific industries and scientific areas of interest as Linda Hall Science library. They participate in projects which they have decided upon. These usually involve some specific area of special interest to active members. They also assist with the Independence Science Fair as the student committee.

First semester officers were president, Tim Doty; vice-president, Sharon Crawford; secretary-reporter, Frances Vineyard; treasurer, Bobbie Deister. Second semester officers are president, Tim Doty; vice-president, Terri Zander; secretary-reporter, Laura Smith; treasurer, Linda Stoutimore. The sponsors are Miss Oneida Beeman and Miss Ellis Clement.

The purpose of the Science club of division II is to advance interest in their school and to afford added opportunities for educational development in the fields of science. In order to be a member of Science club one must have had or be taking one year of science.

The club takes interesting field trips to places pertaining to science. They have developed many science projects and hear qualified speakers on the wide field of science. They are careful to study both recent and past developments in science.

Officers of Science club at division II are president, Cheryl Starr; vice-president, Jo Ann Miller; secretary, Roberta Simpon; treasurer, Ed Rice; parliamentarian, Richard Holloway; reporter, Barbara Ridler; and sponsors, Miss Gladys Evans, Mr. Jerry Dinsmore and Mr. Merl Shafer.



Jo Ann Miller, Richard Holloway, Cheryl Starr and Roberta Simpson study a chart of nuclear products which are of intensive interest to them. They are anticipating what progress will be made during the next 20 years.

Broaden scope by developing projects

Front Row: President, C. Starr; vice-president, J. Miller; parliamentarian, R. Holloway; reporter, B. Ridler; secretary, R. Simpson. *Row Two:* D. Meadows, C. Reed, R. Pike, L. Schroeter, R. Matson. *Row Three:* C. Humphreys, P. Brunson, C. Cornett, G. McGinnis, D. Hays, T. Thomas. *Back Row:* G. Evans (sponsor), C. Johnson (student teacher), M. Shafer (sponsor), J. Dinsmore (sponsor).



Libraries furnish valuable materials



Front Row: Mrs. Piper, Pat Church, Jan Sprague.
Row Two: Nancy Yale, Carol Johnson. Back Row:
Beverly Ivy, Beverly Cole, Donald Kasmerchek.

Mrs. Mayme Piper, librarian, reads the morning paper before school. Soon students will come into the library and her day's work will begin. Mrs. Piper will retire at the close of this school year.



Assistants acquaint themselves with library materials so they can help others successfully.



Chrisman I library has added more shelving and 562 more books within this last year. Books are well chosen by the teachers of each department and the librarian. The students are impressed by the usable quality of the books which more than offsets the lack of quantity.

A percent of the budget goes for forty-eight magazines which are a part of the current information at the disposal of the students. The magazines which are shelved for three years and with the aid of the "Readers Guide" supplement timely reading material.

Six students give an hour each day to work in the library. They sign permits, check out and shelve books and assist students in locating library books and materials. Beverly Cole is studying librarianship in her COE classes. She works three and one-half hours a day as a clerk and assistant librarian.

Mrs. Mayme Piper, the librarian, appreciates the assistance of the dependable, loyal students and the cooperation of the faculty members, who help to make the library a quiet efficient study room for the students of Chrisman high school.

This boy uses the "Readers' Guide" to assist him in finding research material.



These boys are examining books on the shelves at division II in order to find which will be of interest to them.

Front Row: President, D. Vance; secretary, S. Cornell; vice-president, S. Kendrick. *Row Two:* B. Fair, D. Ebel, L. Craig, M. Stegner, L. Biggs. *Row Three:* M. Swadley, I. Campbell, D. Mundy, S. Klein, M. Scott. *Back Row:* L. Anderson, G. Pulliam, J. Tyson, M. Gordon, K. Grubbs, P. Padgett.

To keep the library neat, clean, orderly and attractive, to keep the books arranged properly, repaired and to help students with their needs have been the major projects of the division II Library club this year.

Providing a clearing house for library problems, keeping the library decorated appropriately and providing some fun along with work are the purposes of the club. A decorating party for each month and a Christmas party December 19 were included in the activities of the year.

A student is eligible for membership if he is a library assistant. John Tyson and Mike Gordon are the only male members of the club as well as second-year assistants.

1962-1963 officers were president, Dee Ann Vance; vice-president, Sharon Kendrick; secretary, Shirley Cornell. The sponsor is the librarian, Miss Grace Pulliam.



Activities and projects of the As-You-Like-It Dramatic society have been participation in all-society coke party for new pledges, formal initiation of new members, Mother-Daughter tea, Father-Daughter banquet, all SHAN activities, working at cerebral palsy center and senior banquet.

The society won the SHAN trophy for literary pieces submitted before the Christmas dance. Since they had won this trophy for the past three consecutive years, it became theirs permanently.

The purpose of the club is to build a lasting friendship by working with one another and helping others. To become a member of the society a girl must be a junior or senior, maintain an "M+" or higher grade average, and submit an original literary selection to be judged by a faculty member.

Officers for the year were President, Judy Gosney; vice-president, Karen Huhn; secretary, Teri Zander; treasurer, Sharon Crawford; parliamentarian, Margie Cates; reporter, Sally Fullerton. Mrs. Phyllis Moore is the sponsor.



Looking on as Karen Huhn helps Ba Sjovall, honorary member of As Yous, into her jacket are Louise Cullen and Natalie Graff.

As-You-Like-It Dramatic Society

Front Row: Parliamentarian-chaplain, Margie Cates; secretary, Teri Zander; president, Judy Gosney; vice-president, Karen Huhn; treasurer, Sharon Crawford; reporter-historian, Sally Fullerton. *Row Two:* A. Meyer, P. Lynch, D. Austin, E. Austin, E. Carpenter, S. Autry, A. Swan, L. Hall, M. Porter. *Row Three:* D. Hunter, S. Lea, M. Barnes, R.

Smith, J. Dollins, B. Cox, J. Ackerman, K. Link, C. Hutcheson, C. Ozburn. *Row Four:* K. Heckmann, P. Woolworth, V. Hansen, J. Allen, A. Schultz, L. Cullen, J. Sanders, C. Gillum, R. Ireland. *Back Row:* L. Head, A. Robinson, S. O'Dell, C. Anderson, N. Graff, M. Cates, B. Sjovall, L. Sutton, M. Scott, P. Reagin.





Front Row: Vice-president, Johnita Cash; president, Billie Jo Maples. Row Two: S. Whitehead, J. Stock, M. Mowder, K. Gorrell, C. Wooldridge, D. Ballou, L. Smith. Back Row:

S. Holt, J. O'Connor, M. Moore, S. Terry, K. Douglas, L. Stoutimore.

Nautilus Literary Society

With only two hold over members this has been an unusual year for Nautilus Literary society. Their chief endeavor has been renewing and restoring a better society.

Nautilus is a literary and social organization. Comprising the requirements for membership are contributing an acceptable original literary selection, maintaining an "M+" grade average and possessing a pleasing personality.

New members were received at a formal initiation. Programs included speakers on literary topics, and attending a theatrical production in Kansas City.

Officers for the current year are president, Johnita Cash; vice-president, Muriel Mowder; secretary, Linda Stoutimore, treasurer, Laura Smith; parliamentarian, Kathy Gorrell.

Mrs. Barbara Eichhorn is the sponsor.



Members of the Nautilus Literary society discuss future activities as they sign their names on the list for *Glean* identification. They had just been photographed for the *Glean*.

To become a member of Shakespearean Literary Society a girl must maintain an "M+" grade average write an acceptable poem, essay or short story or give a creditable speech selection, participate in school activities and be approved by a society-faculty committee.

Shakespeareans cooperate with SHAN to coordinate activities of the societies and to sponsor the Christmas and spring dances. They often sponsor a project of benefit to the community. Bottle caps were collected as a money raising project. They ordered pins, lavaliers or rings with society insignia.

Their formal initiation was held in the Little Theater January 16. The scripture was read by Judy Sharp. Janet Sifford played a flute solo. Each initiate took the pledge by kneeling before a lighted candle.

First semester officers were president, Karen Crenshaw; vice-president, Sue Clements; secretary, Janne Russell; treasurer, Gloria Bain; parliamentarian-chaplain, Judy Sharp; reporter, Stephanie Gillum.

Second semester officers are president, Sue Clements; vice-president, Bea Johnson; secretary, Ruth Robinson; treasurer, Janne Russell; reporter-historian, Carol Salyer; parliamentarian-chaplain, Donna Skouse.

The sponsor is Mrs. Vida Kraus.



"Bottle caps are as good as money!" So say the members of the Shakespearean Literary society in the campaign to save as many caps as possible before the end of the year. Counting the "donations" are Sue Clements, Karen Crenshaw, Stephanie Gillum, Judy Sharp and Gloria Bain.

Shakespearean Literary Society

Front Row: Parliamentarian-chaplain, J. Sharp; treasurer, G. Bain; president, K. Crenshaw; vice-president, S. Clements; reporter-historian, S. Gillum. *Row Two:* N. Lawrence, V. Wintermeyer, S. Lane, R. Beavers, J. Henson, P. Symson, B. Storm, C. Salyer, B. Bullard. *Row Three:* C. Schiefelbein, J. Johnston, D. Skouse, L. Guffey, R. Coffel, L. Hein-

len, V. Williams, R. Robinson, J. Russell, B. Johnson. *Row Four:* L. Whittington, L. Harbin, J. Spiller, C. Johnson, J. Troyer, J. Constance, J. Sifford, J. Sprague, P. Allen. *Back Row:* K. McConnell, S. Hargrove, J. MacDonald, F. Soper, L. Jones, L. Look, M. Jacobs, P. Shull, F. Vineyard, P. Townley.



Coordinates activities of societies

Coordinating the activities of the three societies at Chrisman is the principal function of SHAN. Four members: two seniors, one junior and each society president constitute the membership.

Enterprises of the year included the annual literary contest, the Christmas dance and the spring dance. Both dances were semiformal.

As-You-Like-It Dramatic society became the permanent owner of the trophy, awarded to the society accumulating the most points in the annual literary contest, as they received it for the third consecutive year.

In dramatic readings Felicia Soper, Shakespearean, won first place; Sue Clements, Shakespearean, second; Margie Cates, As You, third.

Karen Heckman, As You, earned first in the short story division; Linda Sutton, As You, second; Kathi McConnell, Shakespearean, third.

Elaine Carpender, As You, was awarded first place in the essay section; Valerie Williams, Shakespearean, second; Louise Cullen, As You, third.

First place in writing poetry was captured by Teri Zander, As You; La Veta Guffey, Shakespearean, second; Bertha Cox, As You, third.

Officers are president, Judy Gosney; secretary-treasurer, Karen Crenshaw.



Working on the decorations and clean up committees for the annual Christmas SHAN are Marsha Moore (Nautilus), Karen Link (As You), Laura Smith (Nautilus), and Karen Crenshaw (Shakespearean).

Front Row: Secretary-treasurer, K. Crenshaw; president, J. Gosney. Row Two: D. Skouse, R. Robinson, M. Mowder,

L. Smith, B. Maples. Back Row: K. Link, M. Moore, N. Graff, S. Gillium, S. Fullerton.





Front Row: Vice-president, D. Agee; president, N. Long; sponsor, L. Pond; secretary-treasurer, S. Gillum; reporter, L. Chambers. *Row Two:* C. Salyer, P. LeBow, K. McConnell, A. Mesle, B. Maples, L. Tryon. *Row Three:* B. Har-

vey, K. Morgan, F. Soper, J. Sprague, M. Mowder, T. Irving, B. Deister. *Back Row:* C. Davis, R. Hayes, D. Bryant, B. Turner, G. McBride, S. Hatch, S. Clements.

Furthers knowledge of dramatic arts

Selecting one act plays for the Thespian spring assembly are Larry Chambers, Nola Jean Long, Dick Agee and Stephanie Gillum.



Furthering an interest in and knowledge of the fields of dramatics and the theater arts is the major purpose of National Thespians. Each member must have served a prescribed amount of time working in the area of dramatics before he is accepted by Thespians.

After a Thespian has been initiated as a member, he then works toward gaining further honors within the organization. He does this by participating in Thespian activities and all activities concerning the dramatics department at William Chrisman division I.

Activities and major projects of the year included a coke party for each play cast at division I, help day which was a day of work on stage construction for the junior play, a party following the work day, one act play assembly in the spring, formal initiation twice a year, spring honors banquet to select the year's "Best Thespian" and listening to various lectures on the theater arts.

Officers are president, Nola Jean Long; vice-president, Dick Agee; secretary-treasurer, Stephanie Gillum; reporter, Larry Chambers; and sponsor, Mrs. Linda Pond.

National Forensic League is a national honor society for high school students who excel in speech activities. Producing the annual speech play, hosting the annual Chrisman tournament in December, attending invitational tournaments and presenting speeches at community organizations are examples of the many activities of the society.

To obtain membership, a student must accumulate a total of twenty-five points based on forensic activities outside of regular classroom work. To maintain an active member the student must accumulate at least five points every year.

Serving as officers this year are president, Bill Turner; vice-president, Doug Weber; secretary-treasurer, Lynda Hall; and reporter, Sally Fullerton. Miss Margaret Meredith is the sponsor.



Lynda Hall, Bill Turner, Steve Fadler and Sally Fullerton examine charts and displays used at the Chrisman Invitational debate tournament, one of the largest in the state, which is held annually in December.

Honors superior forensic students

Front Row: Reporter, S. Fullerton; president, B. Turner; secretary-treasurer, L. Hall. *Not Pictured:* Vice-president, Doug Weber. *Row Two:* J. Babylon, M. Carter, D. Skouse, S. Warner, D. Selby, J. Sprague, A. Mesle, K. Stowell, S. Deartherage. *Row Three:* B. Wikke, S. Horn, D. Allen, M. Mowder, K. Douglas, C. Anderson, J. Allen, C. Croston, B.

Maples. Row Four: N. Thoman, S. Terry, J. Draper, B. Smith, D. Farris, F. Soper, R. Hoffman, B. Campbell, S. King, E. Agee. *Back Row:* R. Stites, B. Bidstrup, J. Barnes, G. Dunbar, S. Fadler, D. Francis, B. Harper, R. Link, G. McBride, S. Hatch.



Encourages better music practices

Designed to foster a greater interest in musical performance, Modern Music Masters encourages better habits in listening to and performing musical literature. It provides students with more frequent opportunities for personal music expression in the community and for increasing and advancing the spirit of good music.

Tri-M, a national honorary music society, greatly furthers the reputation of the school as a music center. The William Chrisman chapter, 487, was formed in January of 1960.

Membership in Tri-M is based, among other things, on scholarship, leadership, character, co-operation and service. An aspirant for membership must maintain at least an "S" grade average in all music courses, an "M" grade average in all others and must give a solo or duet before a panel of judges.

Activities this year included record listening sessions and attending concerts. A highlight of the club's events was the presentation of a ballet demonstration by Miss Taliana Dokovdovska of the Kansas City Conservatory of Music.



Vaughn North, Lowell Miller, Karen Heckmann, Ron Weddle and Ruie Ann Ireland select records which will be used as the program for the next regular meeting of Modern Music Masters.

Front Row: Treasurer, V. North; president, K. Heckmann, historian, R. Ireland; vice-president, L. Miller; secretary, R. Weddle. *Row Two:* S. Hargrove, K. Gorrell, L. Guffey, S. Clements, C. Baysinger, R. Robinson, P. Grubb. *Row*

Three: M. Jacobs, J. Sifford, M. Cates, P. Lents, L. Krig, D. Smith, J. Draper, K. Smith. *Back Row:* D. Copeland, J. Livesay, C. Harris, T. Doty, G. Skinner, G. Arnold, R. Burns, P. Jones, D. Webb.



Creates ardor for artistic beauty



To promote school spirit and earn money for their society Kathy Douglas, Judy Ackerman and Sandy Owings print pennants for National Art Honor society.

Chrisman's National Art Honor society has the distinction of being the mother chapter of all art honor societies in the territorial United States.

The purpose of this society is to create enthusiasm for art and art appreciation among the student body by giving due recognition to talented students of the art department: who have excelled in creative work, who have rendered an art service and who have upheld scholarship, character and leadership.

Students desiring membership must maintain an "S" average in art, "M" or above grade in all other subjects, must submit ten pieces of original art work done during the year and must maintain high moral and ethical standards approved by the faculty.

A formal initiation for new members is held in the spring each year. Initiates' art pieces are exhibited at this time too.

Making of Chrisman pennants, making and sending Christmas cards to the other chapters, beautifying school with exhibits and displays and assisting with school projects such as poster making, making program covers and Christmas decorations have been major projects of the society this year.

First semester officers were president, Dana Austin; vice-president, Karen Link; secretary, Natalie Graff; treasurer, Sandy Owings, reporter-historian, Johnita Cash.

Second semester officers are president, Karen Link; vice-president, Judy Sharp; secretary, Natalie Graff; treasurer Sandy Owings; reporter-historian, Valerie Williams.

The sponsors are Mrs. Barbara Eichhorn and Mr. Louis Braley.

Front Row: Secretary, N. Graff; vice-president, J. Sharp; president, K. Link; treasurer, S. Owings; reporter-historian, V. Williams. *Row Two:* C. Ramsey, E. Carpender, C. Dalton, K. Taylor. *Row Three:* Mrs. Barbara Eichhorn (sponsor), P. Lynch, J. Ackerman, S. Hargrove, Mr. Louis Braley (sponsor). *Back Row:* K. Douglas, M. Stark, R. Austin, M. Northcraft, A. Schultz, J. McClary. Not pictured: D. Austin, J. Cash, S. Montgomery, R. McConchie, D. Pritchard.



National Honor society recognizes

Gary Whittier, Judy Ackerman and Marilyn Barnes, new members, pose with Tim Doty and Vaughn North, president and vice-president, respectively. Tim and Vaughn have welcomed them into the society. Gary is a junior; the girls are seniors.



Lynn Meinershagen, Sharon Crawford, Terry McReynolds, Vaughn North and Tim Doty plan the formal initiation of National Honor society. At this time all new members take the pledge of membership and receive an emblem signifying the honor.



Front Row: Reporter-historian, S. Crawford; secretary, K. Link; president, T. Doty; vice-president, V. North; treasurer, M. Porter. *Row Two:* F. Vineyard, J. Johnston, L. Beal, M. Barnes, J. Doliins, E. Carpenter, C. Cook, K. Woolery, S. Terry, M. Cates, C. Hutcheson, A. Robinson. *Row Three:* A. Schultz, P. Reagin, L. Cullen, J. Draper, P. Lynch, J. Ackerman, J. Himes, S. Smith, B. Ferguson,

J. Turner, C. Fewox, S. Hargrove. *Row Four:* J. Gosney, S. Gillum, S. Fullerton, J. Troyer, L. Sutton, J. Murray, M. Worden, V. Nihill, K. Huhn, F. Soper, P. Lents, L. Look. *Back Row:* B. Farmer, R. Witte, G. Whittier, C. Peters, D. Dickey, G. Land, M. Epperson, L. Meinershagen, J. Huffman, L. Miller, K. Smith, B. Lorimer.



high ranking seniors and juniors

Thirty-one seniors and thirty-five juniors became the 1963 members of National Honor society February 20 when their names were announced in an assembly. Five per cent of the junior class and ten per cent of the senior class were chosen on the basis of character, scholarship, leadership and service.

The emblem of National Honor society is the keystone and flaming torch. The keystone bears at its base the letters: C,S,L and S which stand for the four cardinal principles of its organization. As the keystone is placed by the builder to hold the perfect arch in perpetual stability, so the structure of education must be held firm and true to the purposes of life by the virtues represented in this symbol.

The keystone symbolizes the high ideals of the society. The flaming torch is the emblem of its purpose. To bear forward the searchlight of truth, to lead that others may follow in the light, to keep burning in Chrisman a high ambition for the enduring values of life and to serve — these purposes are symbolized in the torch.

A formal initiation was held in the spring in a joint ceremony with Quill and Scroll.



Reviewing accomplishments of National Honor society members and making future plans for initiates are Karen Link, Margaret Porter, Gloria Bain and Garland Land.

Front Row: Reporter-historian, S. Crawford; secretary, K. Link; president, T. Doty; vice-president, V. North; treasurer, M. Porter. *Row Two:* N. Casteel, A. Swan, J. Bra-shear, L. Smith, B. Kubach, E. Hammar, S. Autry, B. Maples, M. Luff. *Row Three:* B. Player, J. Warren, P. Allen, L. Hall, T. Zander, K. Evans, M. Mowder, B. Deister, C. Corley, K. Heckmann, J. Sifford. *Row Four:* B.

Blumenschein, M. Griffice, C. Baysinger, I. Embleton, N. Farris, V. Williams, G. Bain, J. Spiller, N. Sanders, P. Murray, D. Hunter, J. Kenney. *Back Row:* D. Rosenbaum, V. Prichard, R. Gish, L. Cleveland, J. Craig, D. Crawford, A. Meinershagen, D. Agee, M. Chappelow, D. Epperson.





Loretta Jones and Frances Vineyard, juniors, become acquainted with the Quill and Scroll magazine under the guidance of Bill Farmer and Portia Murray, senior members. Loretta is a member of Yearbook I class; Frances of Newspaper I class. Bill and Portia were initiated as members their junior year.

Serving as an international honor society for aspiring high school journalists, Quill and Scroll is designed to encourage individual achievement in the field of journalism.

According to the constitution, members of Quill and Scroll must be chosen from the students enrolled in high school who at the time of their election meet the following requirements. (1) They must be of at least junior standing. (2) They must be in the upper third of their class in general scholastic standing at the time of their election. (3) They must have done superior work in some phase of journalistic or creative endeavor. (4) They must be recommended by the adviser or the committee governing publications. (5) They must be approved by the executive secretary.

Activities of Quill and Scroll include a formal initiation which is a joint project with the National Honor society and attendance at the annual publication's banquet which is held April 1.

Officers for 1962-1963 were president, Portia Murray; vice-president, Bill Farmer; secretary-treasurer, Sally Fullerton; sponsor, Miss Sarah Ellen Campbell.

Encourages achievement in journalism

Front Row: Secretary-treasurer, Sally Fullerton; vice-president, Bill Farmer; president, Portia Murray. *Row Two:* R. Beavers, S. Gillum, K. McConnell, V. Williams,

C. Salyer, J. Sharp, J. Allen. *Back Row:* C. Miner, F. Vineyard, L. Jones, S. Crawford, C. Davis, M. Epperson.





Upper Left: Commander Stone (Steve Hatch) has just discovered that the girls aren't really dead and is going to try to court-martial the sailors. Cora (Cynthia Gillum) the lady wrestler and maid, is trying to subdue the commander as Gadget Hoffenflugel (Danny Groesbeck), Gerry Joyce (Karol Warr), Angy Goetz (Donna Skouse) and Jim Matson (Steve Fadler) look on in surprise.

Upper Right: Helga (Gloria Golden) who is Cora's wrestling partner is teaching Sandra Stone (Betty Palmer) one of her wrestling holds while the Western Union messenger (Jerry Nolan) watches.

Center: Jim is spanking Sandra who is portraying a ten year old brat while his friends applaud his action. Student directors were Bonnie Wikke and Kathi McConnell. The stage manager was Loretta Jones.



Junior class presents "Act Your Age"

Posing for the photographer and looking happily toward their two coming performances are the entire cast of "Act Your Age" which was the junior play for 1963. Seated: Gadget Hoffenflugel (Danny Groesbeck), Jim Matson

(Steve Fadler), Angy Goetz (Donna Skouse). Standing: Cora (Cynthia Gillum), Commander Stone (Steve Hatch), Messenger boy (Jerry Nolan), Helga (Gloria Golden), Sandra Stone (Betty Palmer).





The disappearance of Jonathan Farnsworth, wealthy banker, whose body Joe Pendleton now occupies, is discussed in this scene. Jan Sprague (Bette Logan), Merle Epperson (Tony Abbot), Bob Harper (Messenger 7013), Doug

Clements (Max Levine), Billie Jo Maples (Julie Farnsworth) and Sue Clements (Mrs. Ames) listen as Steve Fadler, playing Detective Williams, questions the disappearance.

"Heaven Can Wait" is speech play



Above: Tony Abbot (Merle Epperson) and Julie Farnsworth (Billie Jo Maples), who have plotted to kill Mr. Farnsworth, listen innocently as Bette (Jan Sprague) confronts them with evidence.

Right: Joe Pendleton (Bill Turner), a saxophone playing prize fighter, learns from Messenger 7013 (Bob Harper) and Mr. Jordon (Jon Phillips) that he has died twenty years ahead of schedule.

"Mister Jordon, this guy here tells me I'm dead!" is just one of the funny lines in Harry Seefall's "Heaven Can Wait" which was presented in the little theater October 18, 19 and 20 by the speech department.

An overly-ambitious "soul gathering angel" has taken the soul of Joe Pendleton, a professional boxer by mistake, before he is dead. This is further complicated by the fact that Joe's manager has cremated the body. The play centers around Joe's experiences in and out of various bodies.

Bill Turner, Jon Phillips, Bob Bidstrup, Brenda Brown, Doug Clements, Sue Clements, Merle Epperson, Laura Hare, Bob Harper, Bill Henry, Teddy Irving, Steve Fadler, Cal McDole, Billie Jo Maples, Felicia Soper, Jan Sprague, Ron Stites and Terry Thomas performed under the direction of Miss Margaret Meredith, speech teacher.





Jim, the gentleman caller (Bill Turner), comes into the family and shatters their life of the past by bringing them into the present. Here Amanda (Sue Clements) nags Tom (Jon Phillips) as Jim and an uncertain Laura (Jan Sprague) witness the scene.



Jon Phillips portrays the sensitive, withdrawn Tom Wingfield who is driven to escape from a home he hates.

Senior play is "Glass Menagerie"

Right: Amanda Wingfield (Sue Clements), still living in the South and its past glory, drives her son (Jon Phillips) to hate and at the same time stifles Laura (Jan Sprague), her daughter.

Below: The gentleman caller (Bill Turner) brings Laura (Jan Sprague) out of her self-imposed shell in which she continuously plays with her glass menagerie.



"Glass Menagerie" a drama by Tennessee Williams was presented by the senior class December 13, 14 and 15 in the theater-in-the-round. The story centers around the frustrations of life as Amanda Wingfield, the last faded remnant of a southern aristocracy, strives to give meaning and direction to her life and the lives of her son and daughter.

Sue Clements, Jon Phillips, Jan Sprague and Bill Turner portray the four characters. Miss Dorothy Bierbaum, dramatics and English teacher, directed the play with the assistance of student director Felicia Soper.





Winning the sixth Youth Appreciation award in 1962 were seniors, Judy Gosney and Ken Starr. William Burlingame, vice-principal, and the winners admire the plaque on which their names are engraved. This recognition is given by the Independence Optimist club.



Royalty of the 1963 ROTC Ball are *Front Row:* Judy Oliver, Lavena Koehly and Joy Meserve. *Back Row:* Reita Garland and Darlene Gannaway. These girls were selected by ROTC cadets to be the feminine honorary cadet sponsors for the ball.

One of these honorary sponsors will be selected Queen of the Ball by secret ballot of the cadets. She will be crowned during intermission. The candidates and their escorts are from front to back Lavena Koehly and Col. Lynn Meinershagen; Judy Oliver and Capt. Henry Dobbins; Reita Garland and Tom Schumpert; Joy Meserve and Capt. Bill Farrow; and Darlene Gannaway and Capt. Bill Richards.

Students honored

Betty Ford and Sandy Finley were the majorettes who led the sophomore band in its parades and maneuvers.





The opening fanfare of the fourteenth annual Band Show began when the band members marched down the aisles of the auditorium and played the "Star Spangled Banner"

from the front of the stage before the show started. The show was well attended by an appreciative crowd of about 1000.

Band presents fourteenth annual show



Left: David Cole, Larry Krig and George Lauderdale, sousaphone trio, performed "Forty Fathoms" by Walters.

Right: David Copeland presented "Adagio-Tarantella" by Waln as a clarinet solo.

Lower Left: Favoring the audience with an accordion solo, "Rhapsody in Blue" by Gershwin, was LaVeta Guffey.

Lower Center: Accompanied by the band, Ruie Ann Ireland, played "Dancing Tambourines" that was arranged by Yoder.

Lower Right: Contribution of the trumpet trio to the show was "Trumpeters' Rondo." The band accompanied the trio which is composed of Gary Arnold, Danny Webb and David Smith.





The queen and her attendants were DeAnn Perkins, sophomore; Bea Johnson, senior; Queen Natalie Graff, junior; Pat Allen, senior; Sharon Krueger, junior; and Emma

West, crown bearer. The homecoming festivities were held between the varsity and B team games.

Festive week features homecoming and



Down the length of the gym and through the saber arch formed by the Pathfinders paraded the 1963 basketball queen and her court February 19. The coronation ceremony was held between the B team and varsity team games with Grandview. When the Pep band began playing "I Enjoy Being a Girl," a hush fell over the spectators as the festivity began with sophomore attendant DeAnn Perkins being escorted by Frank Schaffer to her position. Following her was the junior attendant Sharon Krueger escorted by Dave Harris, Larry Robinson escorting the senior attendant, Bea Johnson and Bob Nelson escorting senior attendant, Patti Allen. Natalie Graff's escort, Lowell Miller, ushered her to the throne. He placed the crown on her head and presented her a gold basketball as a memento from the team. The student body saluted Natalie with the traditional cheer for the queen.

Lowell Miller, forward, crowns Natalie Graff as the basketball homecoming queen of '63.



Sally Fullerton, Pep club president, awards Tom Evers the "Mr. School Spirit" honor award and presents him with a pin as further recognition.

Dick Agee, Tom Evers and Herschell Hatley were the three boys nominated by Pep club for Mr. School Spirit. Tom Evers won by obtaining the majority of votes from the student body.

Mr. School Spirit



Queen Natalie Graff and crown bearer Emma West walk through the sabre arch to the throne.





Strive here for mastery.

John Milton



Sports build knowledge, muscles and sportsmanship. Sports in all their various forms: football, basketball, track, baseball, tennis and golf, train individuals to function and work as followers and leaders, players and teams. Competition and the resulting reputation tend to give the players purpose as well as enjoyment in playing the game.

The interest in sports displayed by the students is an indication of school spirit. To gain the most benefit from the efforts put forth it is necessary to play the game well, to be both a good winner and a good loser. Mastery of all phases of the game builds stature.

Sports

Bears compile season record of 6-4



T. McReynolds, P. Hogan, B. Hanna, L. Robinson, T. Keeton, J. Hutchinson, K. Starr, G. Dunbar, G. Arnold, G. Rimmer, C. Black, T. Schumpert, D. Agee, H. Hatley, M.

Chappelow, P. Shumaker, D. Weber, D. Lang, L. Krig, C. Taylor, R. Noble and R. Speer are ready to begin a long practice session.

William Chrisman's Bears finished an up and down season with a successful 6-4 record. Chrisman opened the season with a mighty victory over Van Horn, 18-0. The following week the Bears traveled to Seda-lia where they knocked off the Smith-Cotton Tigers by a score of 20-6.

Bishop Miege was Chrisman's next opponent. The Stags proved to be too much opposition as they surprised the Bruins 32-14 on the loser's field. On October 5 Chrisman made the homecoming crowd happy by overpowering St. Joseph Benton 19-7.

Disaster struck at North Kansas City as the Hornets rolled over Chrisman 33-0 on the way to winning the Pony Express Conference title. The Bears recuperated in a big way, however, by demolishing the St. Joseph Lafayette Shamrocks by the identical score of 33-0. Perennial Ozark Conference power Springfield Parkview proved to be ungracious guests as they outlasted Chrisman 21-19. The Bruins played their best game of the season in a heartbreaking defeat.

Chrisman gained some solace from the Parkview loss by outplaying Suburban Conference champion Ruskin 13-0 on the Golden Eagles' field. On November 16 Chrisman completed a winning season by running past Center 18-7. This was an especially satisfying win since the Yellowjackets had beaten the Bears two years straight and proven quite a nemesis.

As a team, Chrisman was led by halfback Pat Hogan

who made the first offensive unit on the Pony Express All-Conference Team. He scored 67 points including nine touchdowns and seven extra points. Pat picked up 607 total yards rushing, 597 on the ground, on 106 carries for a 5.6 yards a carry average.

Quarterback Dick Agee had 24 points on four touchdowns and 13 yards rushing. Terry McReynolds scored three touchdowns while amassing 369 total yards on 72 carries for a 4.8 yards a carry average. Lionel Robinson had 269 yards total on 73 carries but did not score. Mike Chappelow had 250 total yards, two touchdowns and a 4.7 yards a carry average.

Cecil Taylor rushed for 265 yards, one touchdown, and a 4.2 average per carry. Jim Taylor had 95 yards rushing and two touchdowns followed by ends Ken Starr, 12 points, Chris Black, six points and Dan Hampton, six points. Place kicker Don Lang had one PAT boot.

Chrisman amassed 2390 total yards for the season while holding their opponents to 1929. This averages 239 yards for Chrisman per game and 193 yards for their opponents. The Bears finished in the middle of the standings with a third place finish in the Pony Express Conference's final year of operation. North Kansas City was first with a 4-0 record. Central finished second at 3-1 followed by Chrisman 2-2, Lafayette 1-3 and Benton 0-4.

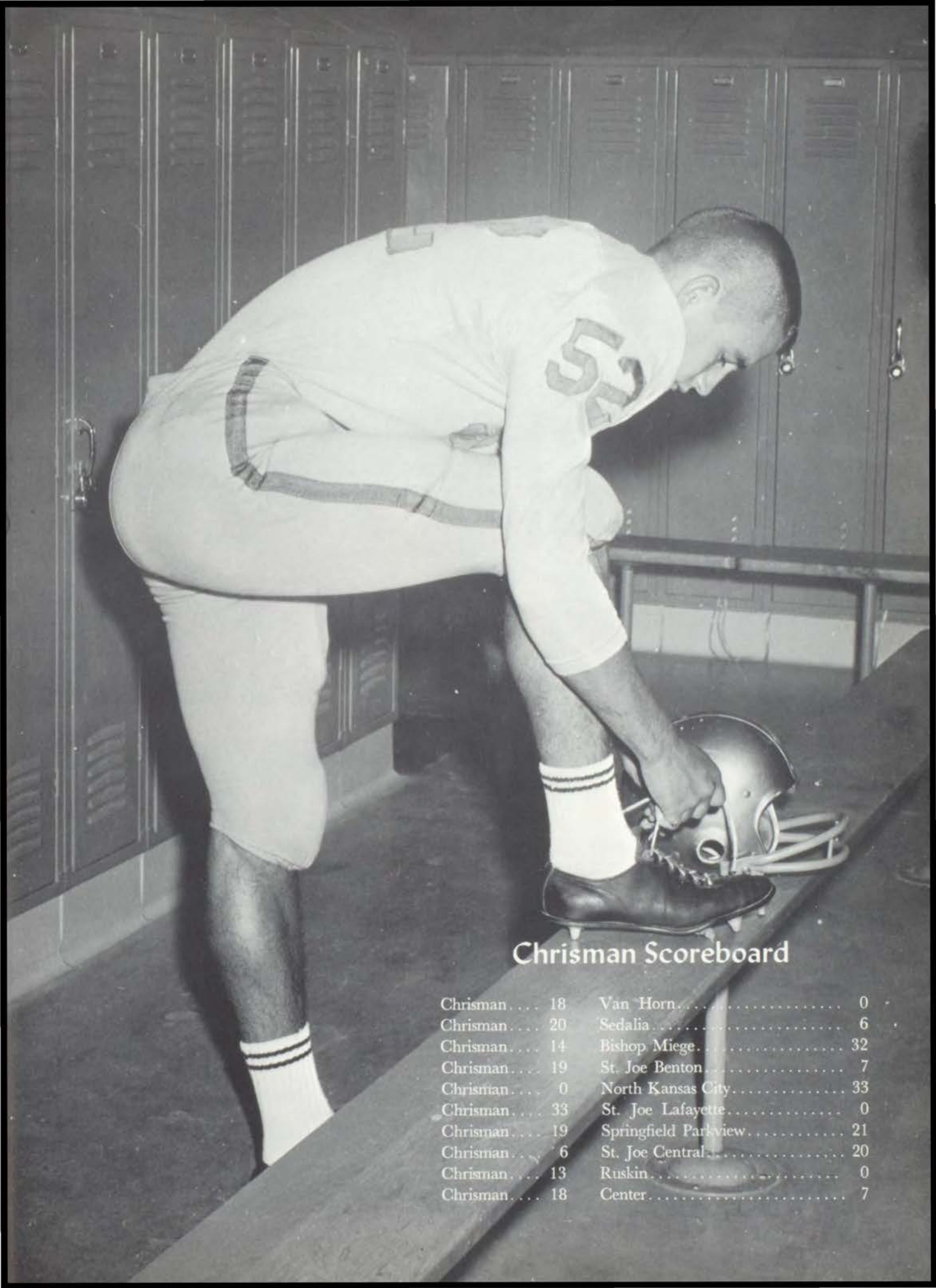

Chrisman Scoreboard

Chrisman 18	Van Horn 0
Chrisman 20	Sedalia 6
Chrisman 14	Bishop Miege 32
Chrisman 19	St. Joe Benton 7
Chrisman 0	North Kansas City 33
Chrisman 33	St. Joe Lafayette 0
Chrisman 19	Springfield Parkview 21
Chrisman 6	St. Joe Central 20
Chrisman 13	Ruskin 0
Chrisman 18	Center 7

Enthusiastic players and coaches



Above: Dick Agee hands off to Lionel Robinson as Cecil Taylor and Rick Noble run interference.

Center: Ken Starr, Chris Black, Doug Weber and Bill Hanna were Christman's varsity ends. They contributed three touchdowns during the season.

Below: Exercising is most important to keep in shape for football. The varsity squad is doing the side straddle hop.



complete a successful playing season



Ron Bruch, Norman James and Bill Summa were the varsity coaches for the 1962 season.



Seniors Ken Starr and Dick Agee served as Chrisman's co-captains.



Varsity Team

Front Row: T McReynolds, G. Rimmer, C. Dunbar, P. Shumaker, G. Arnold, K. Starr. *Row Two:* G. Miller, C. Taylor, D. Weber, L. Krig, R. Speer, B. Hanna. *Row Three:* L. Robinson, T. Schumpert, D. Lang, J.

Taylor, T. Keeton, M. Chappelow. *Back Row:* J. Hutchinson, C. Black, R. Noble, P. Hogan, L. Davis, D. Agee.



Bill

It has been a blast with you in Contemporary Issues this past year. Miss Sherman sort of

← Greg Dunbar pulls down an opponent as Gary Arnold and Terry McReynolds come to his aid.

cut you and your American initiative down didn't she? Best of luck in college! if you aren't getting married. If

Students and athletes combine spirit

I ever see you in a car, I'll run you off the wrong side.

Best of luck

Chrisman's annual pep rally for the opening football game is a big event. Students march from division II to division I following the truck loaded with the football boys.

Always,
Greg Dunbar
63



While the cheerleaders led the students in some cheers, the two co-captains, Dick Agee and Ken Starr, threw the Van Horn dummy into the fire.





Gary Arnold and Chris Black block out the Springfield Parkview defense as Pat Hogan goes into the end zone to score a touchdown.

Mike Chappelow finally catches up with a Benton player as he races toward the goal line.

and sportsmanship to seek victory

Pat Hogan furiously attempts to outrun his opponents at the homecoming game with St. Joseph Benton.



Garland Rimmer, Bill Hanna and Lionel Robinson anxiously await to be called to action in the game with Van Horn. Coach Bruch watches the team's performance with intense interest.





Bruins make homecoming gala event

Above: Members of the 1962 homecoming court were Jackie Kelly, freshman attendant; Patsy Powell, junior attendant; Anita Kenley, senior attendant; Dana Austin, homecoming queen; Nancy Allison, senior attendant; Linda Christy, sophomore attendant; Susie Phillips, junior attendant. Laura Kay Brown and Stephen Parrish participated in the ceremony by carrying the crown and flowers.

Lower Left: After the game the queen and her attendants danced with their escorts at the annual homecoming mixer.

Lower Right: Dana Austin and Elaine Austin, members of the homecoming committee, prepared the goal posts at every home game for Chrisman's varsity squad.

Opposite Page: The senior candidates for the 1962 football homecoming queen were Anita Kenley, Dana Austin and Nancy Allison. Dana Austin was honored during the half time festivities by the '62 football squad October 5. The football team paid their queen proper homage by winning the St. Joe Benton game 19-7.





Last summer, Chrisman's cheerleaders received a trophy for the best over all squad in the large group classification at the Marshall, Missouri cheerleading clinic. Looking proudly at the trophy are Reita, Eileen, Pat, Karen, Linda, Teri and Vickie.



"We've got the coach" is a popular cheer at Chrisman as the cheerleaders show by enthusiastically practicing it to use at the next game.

Cheerleaders show skill and finesse

Reita Garland, Eileen Austin, Vickie Hansen, Karen Huhn, Linda Christy, Pat Woolworth and Teri Zander show one of their routines that they use in football and

basketball games. A new technique is being used called the "New Mexico style."





"Blue and gold special" is a cheer used especially for the basketball season. Reita, Eileen, Vickie, Karen, Linda, Pat and Teri show a part of the cheer. Many hours of practice

on the part of the cheerleaders are spent to perfect the routine of each cheer. Sixth period each day was devoted to this drill.

while promoting enthusiasm in sports



The yell leaders are the ones who help keep the Pep club in order; they are the go-betweens between the Pep club and cheerleaders. Serving this year are Karen Crenshaw, Stephanie Gillum, Karen Link and Judy Gosney.

The freshman cheerleaders for this year are *Front Row*: Vici Hurley and Susie Green. *Back Row*: Lollie Zander and Janice Schelp. They, along with the Pep club attended all home games.





Upper Left: Varsity and "B" team managers were *Front Row:* M. Miller, R. Marks, K. Womack. *Back Row:* G. Davis, L. Tryon, R. Burton.

Upper Right: Coaching the freshman football team to a perfect season were Marvin Harrison and Warren Landess.

Center: "B" team and sophomore squad coaches were Clay Snowden and Ed Russell. The "B" team was undefeated and the sophomore squad finished with a 5—2—1 record.

Teammates practice varied skills

"B" Team

Front Row: J. Castle, D. Hardin, M. Walker, D. Groesbeck, M. Helmig, B. Becker, G. Wicker, L. Childs, J. Taylor. *Row Two:* R. Narron, J. Rogers, R. Williams, D. Yancey, R. Yancey, B. Gibbs, D. Twente, T. Miller, L. Davis. *Row*

Three: S. Seaba, C. Cornett, D. Hampton, M. Gagliardi, M. McClain, C. Hopkins, J. Speer, S. White. *Back Row:* D. Detillier, J. Alderson, L. Talcott, D. Fitzpatrick, M. Wintermeyer, D. Adams, B. Shannuth, T. Lewman.





Sophomore Team

Front Row: H. Constable, T. Swearingin, J. Pullen, T. Pugh, R. Gard, S. White, M. Rogers, W. Whitehead, R. Thomas, G. McGowan. *Row Two:* C. Fansler, G. Stumpenhous, R. Perry, R. Johnson, D. Reed, L. Binnicker, J. Jones,

D. Poteet, R. McClain. *Row Three:* C. Cook, D. Hinkle, J. Bass, G. Lewis, K. King, H. Swayze, R. Alderson, B. Terry. *Back Row:* D. Reynolds, J. Schaffer, F. Johnson, R. Schumaker, S. Allen, L. Horn, R. Speer, D. Webb.

Keeping team records and taking care of the equipment are several tasks of the freshman managers. They are Jim Srader, Jerry Keeton, Jay Acock and Dennis Wise.



to strive for a winning season

Freshman Team

Front Row: M. Dixon, R. Hutchison, C. Burt, M. Martin, D. Shahan, T. Finch, M. Reardon, T. Richardson, B. Boyd, L. Smith, T. Campbell, G. Bolinger, R. Glossip, J. Perry, J. Yates, R. Stuart, D. Leach. *Row Two:* S. Chasteen, C. Blackburn, R. Hinkle, B. Herbst, G. Lemasters, S. Weatherford, C. Leighton-Floyd, R. Bales, G. Seaba, R. Davis, G. Glasco, S. Fraley, L. Garrett, R. Porter, R. Wilhite, M.

Lane. *Row Three:* B. Winter, C. Stoneman, D. Geivett, D. Robinson, S. Bishop, G. Gaines, J. Buckner, R. Green, K. Hill, J. Patrick, T. Flowers, C. Searcy, D. Miller, M. Bowler, R. Caldwell, B. Sheetz. *Back Row:* B. Quint, L. Ferguson, D. Davis, D. Swalley, L. Moore, T. Sterrett, M. Moran, W. Krig, D. Smith, D. Patrick, B. Hamilton, D. Keithley, A. Golladay, B. Rupe, S. Nash, M. Walters, R. Hancox.





Proudly displaying the first place trophy the Bears won in the NKC tournament is Bob Nelson. Other team members are F. Schaffer, J. MacDonald, L. Miller, T. Galloway, L. Robinson, D. Borchardt and D. Harris.

Bruins experience 23—2 banner year

Coach Dick Buckridge can proudly say that his 1962-1963 basketball team had the best record of any squad since he came to Chrisman. The Bears compiled a regular season record of 20—2, including championships in the North Kansas City and Center tournaments.

Chrisman opened the season against Paseo high school, and the Bears demolished the Pirates, 68—33. The following night, the Bruins walloped the Bears from East, 49—28.

The annual North Kansas City tournament is one of the roughest in the area. Eight teams participated in the event and Chrisman dethroned three time champion Rockhurst in the finals, 61—59. On the way to the championship, the Bears defeated Lillis, 52—38, and St. Joseph Central, 66—48.

Center was the Bruins' next opponent which Chrisman easily handled by the score of 64—50 on the Yellowjackets' court. In the final basketball game before the Christmas holidays, Chrisman beat St. Joseph Benton 54—33 to open Pony Express Conference play on a winning note.

Looking forward to the Rockhurst game the next night, the Bears sneaked by St. Joseph Lafayette, 57—53. However, Chrisman lost its first game of the season the following evening to the Rockhurst Hawks by a score of 61—48 before an SRO crowd at Rockhurst. The next week end, Chrisman had somewhat of a struggle defeating the Benton Cardinals at St. Joseph. The final score was 32—25.

The road weary Bruins returned to Chrisman January 12 to knock off the Northeast Vikings 43—34. Ruskin high school proved to be little opposition as the Bears rolled to an easy 45—23 win. Chrisman spoiled St. Joseph Central's homecoming by running past the Indians, 37—29. On January 22, the

Bruins received their most heartbreaking defeat of the season at the hands of Lee's Summit, 49—50. Chrisman led virtually all the way until the final seconds when the Tigers exploded for the win in their gym.

Arch-rival North Kansas City became Chrisman's next victim, 60—41. Defeating Northtown with such ease is a rare occurrence. On February 1-2, the Bears participated in the Center tournament. Chrisman had little trouble with its first round foe, Grandview. The final score was 62—43. The Bruins won first place in the tourney for the fourth straight year by beating Center 69—59, in the championship game.

Glory came to the Bears' camp the following week as Chrisman won the Pony Express conference crown by dumping St. Joseph Central, 52—48. The Bruins barely defeated North Kansas City in a rematch at Northtown. The Hornets tried valiantly for an upset but fell short, 47—45. Westport was more trouble for the Bears than expected. However, Chrisman won the game, 67—59.

Grandview made an all out effort to defeat the Bruins at homecoming, but their attempt was not sufficient as Chrisman clobbered the Bulldogs, 70—46. In the final regularly scheduled game of the season, the Bears traveled to St. Joseph Lafayette where they defeated the Shamrocks, 52—49.

William Chrisman continued its mastery over the opposition by defeating Northeast, 49—43, in the first round of the regional tournament. The Bears had an easier time their next outing when they rolled past Van Horn 59—41. However, in the finals, Chrisman barely managed to edge out De LaSalle to win the regional title and advance to the state tournament. The Bruins' preliminary round opponent in the state tourney was Southeast.

Chrisman Scoreboard

Chrisman	68	Paseo	33
Chrisman	49	East	28

North Kansas City Tournament

Chrisman	52	Lillis	38
Chrisman	66	St. Joe Central	48
			(championship)	
Chrisman	61	Rockhurst	59
Chrisman	64	Center	50
Chrisman	54	St. Joe Benton	33
Chrisman	57	St. Joe Lafayette	53
Chrisman	48	Rockhurst	61
Chrisman	32	St. Joe Benton	25
Chrisman	43	Northeast	34
Chrisman	45	Ruskin	23
Chrisman	37	St. Joe Central	29
Chrisman	49	Lee's Summit	50
Chrisman	60	North Kansas City	41



Center Tournament

Chrisman	62	Grandview	43
			(championship)	
Chrisman	69	Center	59
Chrisman	52	St. Joe Central	48
Chrisman	47	North Kansas City	45
Chrisman	67	Westport	59
Chrisman	70	Grandview	46
Chrisman	52	St. Joe Lafayette	49

Regional Tournament

Chrisman	49	Northeast	43
Chrisman	59	Van Horn	41
			(championship)	
Chrisman	66	De LaSalle	60

Chrisman's guards have given the school a reputation of being a sound defensive club. Three of the reasons are Ken Black, Larry Robinson and Frank Schaffer. Robinson constantly delighted the spectators with his ball stealing tactics, and Schaffer was an excellent sixth man who strengthened the team effort.



Bob Nelson was Chrisman's scoring leader throughout the season and one of the best outside shooters in the area. Lowell Miller and Dave Harris were starting forwards, and both boys were clutch defensive players.



Bears conclude an outstanding season

Lower Left: Filling the center berth and providing the Bears with plenty of rebound strength were Terry Galloway, Denny Borchardt and Lloyd Jackson. Borchardt and Galloway served in starting roles while Jackson was a top notch reserve player.

Bottom: Ron Wallace and Jim MacDonald held down the forward position while George Fisher was used as a guard. MacDonald was the only regular starter of the three, but Wallace and Fisher proved to be worthy replacements for the regulars when given an opportunity.



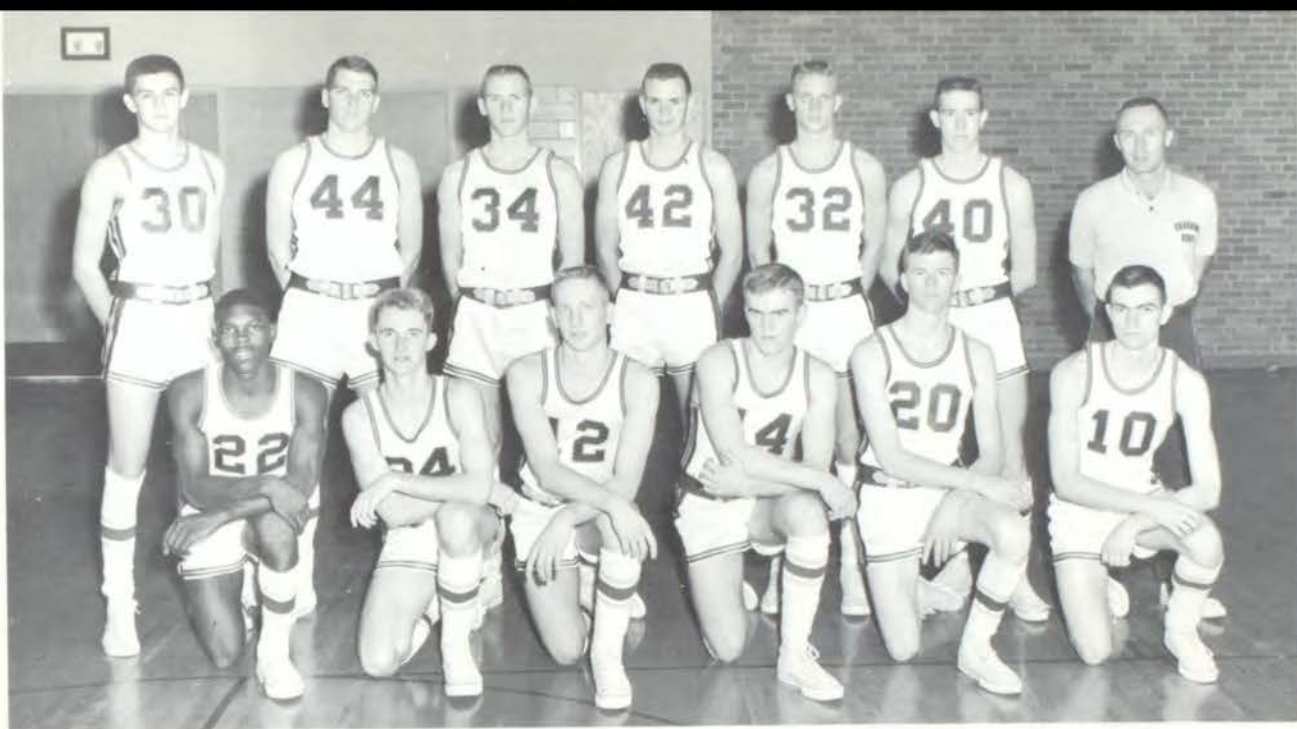

Varsity Team

Front Row: L. Robinson, B. Nelson, F. Schaffer, G. Fisher, D. Harris, K. Black. *Back Row:* L. Jackson, D. Borchardt,

T. Galloway, J. MacDonald, L. Miller, R. Wallace, Coach Buckridge.

in final year of Pony Express league

Bill Schwenk, head varsity manager, is assisted by Mike Miller and Larry Reeves who are junior varsity and sophomore managers respectively. Their duties include taking care of equipment and keeping individual statistics. In the picture Bill is standing between Mike on the left and Larry on the right.

Coaching the basketball squads during the 1962-1963 season were Warren Landess, sophomore team; Dick Buckridge, varsity; and Clay Snowden, junior varsity.





Jim McDonald scrambles after a loose ball with a Rockhurst player. Bob Nelson and Denny Borchardt enter the action in a vain attempt to get the ball for Chrisman. Rockhurst won the game, 61-48, before a standing room only crowd on the Hawklets' court.



Bob Nelson tries to block a Northeast shot and is called for fouling. Terry Galloway is ready to grab the rebound while Dave Harris moves into the area to give assistance to his teammates.

Bears exhibit winning skill at home

Bob Nelson has just taken a free throw shot in the Northeast game played at Chrisman on January 12. The ball is just barely visible at the top of the picture.

Larry "Oscar" Robinson scores two more points for Chrisman in the second half of the Northeast encounter. A Viking player was called for fouling the flashy Bruin guard.





Terry Galloway jumps with a Northeast player as Lowell Miller (32) is anxiously waiting to get the ball for the Bears. Chrisman beat the Vikings 43—34.

Upper Right: In the game with North Kansas City, Larry Robinson has just scored a basket for Chrisman. *Below:* Jim McDonald gets set to score another field goal for the Bears as Denny Borchardt screens out the opposition. Chrisman defeated arch rival Northtown, 60—41, in the Pony Express Conference thriller.



and on the courts throughout the area





Junior Varsity

Front Row: Eddie Parks, Ken Black, Dick Kauffman, George Fisher. *Back Row:* Ron Wallace, Terry Galloway, Gary Seger, Lloyd Jackson, Bill Lorimer.

Sub-teams contribute united effort

Sophomore Team

Front Row: T. Lewman, J. Myers, J. Sauerbier, B. Posey, Coach W. Landess, P. Underwood, J. Bass, D. Wolf, J. S. Pine, L. Reinhart, C. Taylor, D. Poteet. *Back Row:* Lewis, R. Adams, C. White, L. Binnicker, B. Schannuth.





Freshman "A" Team

Front Row: R. Cockran, G. Seaba, R. Hancox, M. Walters, D. Keithley, T. Campbell, B. Luther. *Back Row:* J. Smith, B. Boyd, F. Holliger, B. Hansen, T. Richardson, D. Hartman, L. Garrett, C. Burt.

Freshmen display talent for winning

Freshman "B" Team

Front Row: Jim Srader, Tom Sterrett, Mike Bray, Roger Green. *Back Row:* Steve McCown, Steve Maginness, Paris Watts, Jim Perry, Dan Miller.





Basketball is a sport not played exclusively by boys. Charlene Wasem fires a long set shot in the third hour girls' gym class. The girls in white are the M club girls who are play-

ing the class team. M club girls are the ones who excel in all sports.

Girls exercise and practice dexterity

Louise Dutton slides safely into home plate under the tag of Carol Ozburn as Charlene Wasem calls the play.



Square dancing is a popular event during the winter months in the girls' gym classes. Here they are shown putting on an exhibition of the "Texas Star."





Freshman girls at junior high have all their gym activities in the Memorial building. Here they are doing one of the many exercises in calisthenics. They begin their class every

day in this manner and then go into the different sports in which they participate.

to insure coordination and agility

Janet Catron, Suzanne Hettick, Joanne Johnson and Brenda Brown enjoy a game of badminton. They practice in

their gym classes for the tournaments held after school with entries from the different gym classes.





When the gym classes were held indoors, the boys practiced a football passing drill. This helped to improve their football technique and provided physical activity on days when

participation outside was impossible. Constant practice is the road to improvement in any sport.

Daily calisthenics and recreation

Push ups are a very necessary exercise in all the gym classes at Chrisman. They build back and arm muscles.

One of the favorite games played by the gym classes at division I this year was the "Black Bottom." The game proved to be a very good floor polisher, and its purpose is to keep the ball away from the opposing team while remaining seated.



Boys at division II have a race everyday when they go outside to see who can get to the campus first. They take their gym training at the campus in nice weather and then they run back to get ready for their next class.

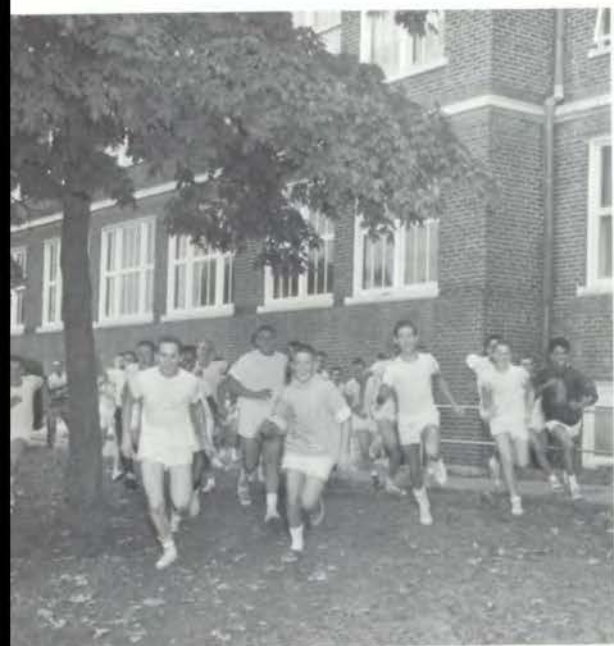

Coach Robert McHenry reviews soccer rules with his second hour gym class at division II. The game is composed of two teams, each attempting to kick the ball over the other teams' goal line.

build sound bodies and keen minds

Running in place helps to strengthen leg muscles. The boys are instructed to hold their hands above their heads to make the exercise more worthwhile. This is just part of the

daily routine the boys go through in carrying out their physical fitness program at Chrisman.





Intramural teams consist of more than one hundred boys who like to play basketball, but do not play on the regular high school team. Ten different teams alternate and play each other every Wednesday evening. At the end of the year the eight best

Agee's Aces

Front Row: J. Campbell, R. Hayes, D. Agee, J. Bainter, B. Alexander. *Back Row:* E. Hurshman, G. Lauderdale, L. Alley, J. Alderson, G. Thompson.

Blue and gold-teams of intramurals



Black's Blackjacks

Front Row: B. Leach, C. Black, B. Fitzpatrick. *Back Row:* D. Lang, D. Kays, R. Fluhrer, T. Keeton.



Craig's Christy's

Front Row: T. Cotten, L. Chambers, B. Schwank. *Back Row:* M. Stone, B. Vance, C. Williamson, D. Craig.



Hatley's Hangovers

Front Row: C. Hopkins, B. Becker, M. McClain, L. Yocum. *Back Row:* H. Hatley, S. Owings, J. McComas, L. Pitts, R. Gore.



Hogan's Hustlers

Front Row: R. Brooks, M. Gagliardi, F. Vance. *Back Row:* K. Williams, P. Hogan, J. Balke.

teams play in a tournament; the winner of this is rated the best team of the year. This gives the boys an opportunity to learn the rudiments of the game as well as developing physical fitness and just playing for enjoyment.

Hutchinson's Hunchbacks

Front Row: D. Adams, L. Davis, J. Taylor. *Back Row:* T. Evers, J. Hutchinson, G. Dunbar.



practice weekly for final tournament



McReynolds Marauders

Front Row: G. Bryant, G. Cook, T. McReynolds, B. Allen. *Back Row:* L. Krig, D. Vetter, B. Hanna, R. Narron, D. Grimsley.



Northcraft's Nurdlied

Front Row: M. Northcraft, S. Seaba, N. Brestogianis, G. Nicholson. *Back Row:* D. Bryant, T. Schumpert, P. Cain, M. Kinnaman.



Smith's Smefoes

Front Row: C. Copridge, D. Robinson, K. Smith, C. McDole. *Back Row:* L. Walker, L. Spake, F. Katsulis, J. Cardwell.



Starr's Stars

Front Row: D. Epperson, B. McFadden, R. Terry. *Back Row:* P. Jones, K. Starr, G. Hanson, C. Lewis.



David Epperson scores two points for Starr's Stars in an intramural game.



Jerry Moore and Tom Herrick coached the intramural squads each Wednesday night throughout the winter.

Intramural teams manifest much action

Who's got the ball? Smith's Smeefoes and Craig's Christy's tangle in a wild exhibition of basketball.

A scramble for the rebound is quite evident in this picture. Varsity players are given the honor of refereeing the intramural games.

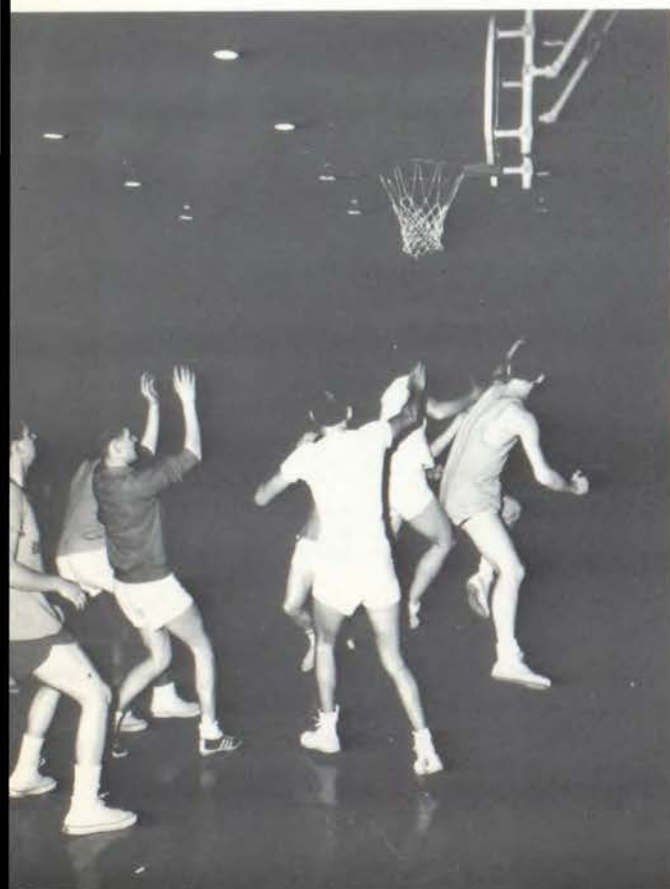



Freshman coach was Robert McHenry. His squads proved that Chrisman will be supplied with winning teams for the next several years.



Jeff Miller and Larry Reeves were sophomore managers for the 1962-1963 basketball season.

Coaches, managers exert their efforts



Left: Larry Chambers aided cheerleaders by performing stunts. His special stunt was an aerial flip. Herschel Hatley was better known as "Willy," the Chrisman mascot, during the basketball season.

Below: Equipment and all around handymen were freshman managers J. Shuler, J. Keeton and T. Flowers.





Senior Tracksters

Front Row: B. Etzenhouser, C. Copridge, R. Speer, P. Hogan, D. Agee, N. Brestogianis. *Row Two:* G. Land, P. Jones, L. Alley, B. Dyer, R. Wright. *Back Row:* D. McClain, M. Rose, M. Chappelow, G. Miller.



Shot Putters

P. Hogan, W. Whitehead and R. Speer.

Tracksters employ their competency

Distance Men

Front Row: B. Etzenhouser, T. Cotter, D. Reed, R. Johnson. *Back Row:* M. Rose, J. Balke, S. Allen, N. Brestogianis.



Quarter Milers

Front Row: D. Rapp, P. Fender, L. Childs, R. Wright.
Back Row: D. Beal, G. Moore.





Pole Vaulters

L. Crump, L. Alley and B. Dyer.



Hurdlers

Front Row: L. Anderson, S. Snell, W. Roberts. *Back Row:* M. Swaidner, B. Fitzpatrick, G. Miller.

to triumph in the indoor track meets

High and Broad Jumpers

Front Row: C. Harris, T. Hickam, R. Kelley. *Back Row:* G. Land, D. McClain.



Dash Men

Front Row: J. Taylor, C. Copridge, D. Agee. *Back Row:* C. Turner, D. Bly, P. Jones, M. Chappelow.





Gutter Dusters

Front Row: Karel Warr, Janet Russell.
Back Row: Carol Johnson, Jewel Bentley.



Alley Oops

Front Row: Sharon Watson, Beverly Olmstead. *Back Row:* Sheryln Gosseen, Janice Villerup.

Bowling came to Chrisman this year



Surfsides

Donna Pike, Donna Taylor, Georgia Gregory.

Pick Ups

Mary Rogers, Sharon Orscheln, Karen Lightfoot.



Alley Cats

Front Row: Judy Mutalipassi, Pamela Yake. *Back Row:* Linda Wisecarver, Loretta Jones.



Crypt-Kicker "Four"

Front Row: Lavena Koehly, Marian McCormick. *Back Row:* Brenda Howell, Carol Ozburn.



Road Runners

Mary Gandy, Sandy Catron.





Pin-Ups

Front Row: Karen Parker, Judy Baker.
Back Row: Brenda Dolan, Sharon Krueger.



Honaker's Hurricanes

Front Row: Marlene Hurley, Linda Castle.
Back Row: Lynnett Leek, Linda Honaker.

when girls in phys ed formed teams



Alley Kids

Betty Simmerman,
 Dianne Arnold, Teresa
 Mullis.

Blue Denims

Gloria Haralson, Carol
 Morton, Judi Isaac.



Happy Hangovers

Front Row: Suzanne Elliott,
 Sheryl Liddle. *Back Row:*
 Kathy Huller, Sheila Limpus.



Kathy's Kooks

Front Row: Sandy Miskinis,
 Kathy Smith. *Back Row:*
 Paula Reagin, Alice Schultz.



4 Sparks

Susie Holt, Connie
 Cox.



Index

Freshmen

- Abbott, Elizabeth 21
Ackerman, Jane 21
Acock, Joy 21
Alumbaugh, Linda 21
Adams, Paula 21
Aker, Peggy 21,176
Allen, Bette 21
Allen, Glen 21
Allen, Robert 21
Alumbaugh, F. 115
Alumbaugh, Jerry 21,181
Alumbaugh, Linda 21
Alumbaugh, Steve 21,175
Alvord, Don 21,176
Anderson, Bob 21,131
Anderson, Linda 21,197
Andes, Linda 21
Andes, Vicky 21,115,191
Anholt, Diana 21
Arnold, Jody 21,191
Arnold, Norma 21
Austin, Roy 21
Ayres, Doug 21,115
Ayres, Randy 21
Baer, Nancy 21,119,191
Baird, Tom 21
Baker, Andrea 21,191
Baker, Bonnie 21,175,119
Baldwin, Ken 21
Baldwin, Verlene 21
Bales, Ronald 21,229
Ballew, Betty 21,115
Banham, Lawrence 21
Barnard, Don 21
Barnes, Bruce 21
Barnett, Bob 21
Barnham, Sharon 21
Basham, Geraldine 21
Basler, Alan 21,115,175
Bauer, Nancy 21
Bauer, Robert 21
Baul, Michael 21
Beachner, Norbert 21
Beal, Lonnie 21,176
Beardsley, Barbara 21,191
Becktoold, Larry 21
Beeler, Bill 21
Beem, James 21
Beisly, Jerry 21
Bell, Kenny 21,115
Bellew, Vicky 21,119
Bendet, Roger 21,115
Benner, Steve 21,174
Bennett, Bob 21
Bennett, Kathy 21
Bennion, James 22
Benson, Jill 22,191
Berdue, Lawrence 22
Beretelson, Engrid 22,191
Betts, Beckie 22,114,174,191
Betz, Bob 22
Beullens, James 22
Beverton, Linda 22
Biggs, Linda 22,178,197
Billings, Jacqueline 22
Bilquist, Donna 37
Birch, Terri 22
Birdsong, William 22,178
Bishop, Samuel 22,229
Bittiker, Fred 22,115
Bittle, Louise 22
Bitzer, Tommy 22
Blackburn, Clarence 22,229
Blakey, Sandra 22,188
Blankenship, Terry 22
Blount, Larry 22
Boetjer, Susanne 22,115,191
Bolinger, Garry 22,229
Bone, Donna 22
Boniedot, Roy 22,114
Born, Steve 22
Bound, David 22
Bounds, Carl 22,119
Bowes, S. 116
Bowler, Mickey 22,229
Boyd, Bill 22,175,229,237
Brandenburg, Karen 22
Branton, Harold 22,115
Bray, Linda 22
Bray, Michael 22,181,237
Breckenridge, Linda 22
Breeze, Victoria 22
Briscoe, Terry 22,191
Brower, Sallie 22,191
Brown, Bill 22,114
Brown, Dan 22,115
Brown, Keith 22
Brown, Linda 22
Brown, Margaret 22
Browning, Kay 22,175,191
Browning, Kurt 22,175
Broyles, Louise 22,121
Brvant, Kenneth 22,115
Buckner, John 22,229
Burke, Arthur 22
Burke, Donald 22
Burns, Guy 22
Burns, John 22
Burns, Milton 22,115
Burrows, Gerald 22,115,175
Burrows, Ronald 22
Burt, Charles 23,229,237
Buxton, Linda 23
Bybee, James 23,115
Byrne, Gloria 23,182,119,191
Caldwell, Richard 23,229
Callahan, Mike 23
Camerlynck, Phillip 23
Campbell, Charles 23
Campbell, Harold 37
Campbell, Janice 23
Campbell, Sandra 37,116
Campbell, Tommy 23,229,115,237
Carder, Cheryl 23,191
Carpenter, Teresa 23
Carr, Kathy 23,115,191
Carr, Linda 37
Carr, Patricia 23
Carriker, Bill 23
Carroll, LaNita 23
Carson, Bill 23
Cason, Leal 23
Castillo, Enrique 23,176,182
Caswell, Connie 23
Caudle, Doris 23,181
Cerutti, Phillip 37
Chance, George 23
Chapman, Floyd 23,176
Chasteen, Steven 23,229
Clark, Jack 23
Clark, William 23
Clemmons, Gail 23
Clemmons, Terry 23,115
Clifton, Marilyn 23,119
Clifton, Robert 23
Cline, Nancy 23
Clyde, Pamela 23,115
Cockran, Ricky 23,175,237
Cody, Barbara 23,119,191
Coen, Ricky 23,115
Coffman, Gerald 23,115
Cole, Joan 23
Cole, Lawrence 23,179,115
Collins, Robert 23
Colston, Jane 24
Constance Dennis 24,115
Conway, John 24
Cook, Judy 24
Cook, Pat 24
Cooksey, Sharon 24
Corbin, Dorothy 24
Cornell, Shirley 24,176,197
Cornett, Carol 24,195
Cort, Larry 24
Corum, Connie 24
Covington, Linda 24
Cox, Linda 24
Cox, Marvin 24
Cox, Pamela 24,191
Craig, Brenda 24,181
Craig, C. J., 24,175
Craig, Louise 24,191,197
Cramer, Johnny 24
Crawford, Peggy 24,175
Crossley, Cathy 24,119,191
Cruz, Petra 24
Culp, Agnes 24,121
Culter, Cynthia 24
Currier, Kenneth 24,119
Cutbirth, Retha 24
Dallam, Vicki 24,174,191
Dame, Linda 24,191
Danner, Ronald 24
Davis, Darrell 24,115,229
Davis, Kathy 24
Davis, Ronald 24,229,115
Davis, Ronnie 24,115,229
Dawson, Darryl 24
Decker, Gilbert 24
DeHart, David 24
Dennis, Linda 37
Denton, Brenda 37
Denton, Jean Ann 24,36,115
DePew, George 24,182,115
Dexter, Sandra 24,120,191
Dinwiddie, Fred 24
Dirck, Carolyn 24
Dixon, Michael 24,229
Dogle, Bill 24,115
Doss, Gary 37
Downey, Rich 24,175,115
Downing, Don 114
Downing, Ronald 24
Dumas, Rita 24
Dunbar, Kathleen 24,176,121,191
Duncan, Joyce 24
Duncan, Mike 24
Dunham, Robert 24
Dutcher, Larry 37
Dutton, Leonard 24
Dye, James 24
Dye, Stephanie 25
Easter, John 25
Ebel, Delores 25,181,197
Eiker, Linda 37,182
Ek, Mary 25
Ellsworth, Marsha 25
Engleke, Adrienne 25,119,182,191
Enlory, Jerry 25
Enlowe, Glen 25
Epperson, Pat 25,115,191
Erickson, Carol 25,191
Esler, Mary 25
Etzenhouser, Dave 25
Evans, Deobra 25
Everhart, Claudia 25
Fair, Bonnie 25,197
Farris, Barbara 25
Feiser, Dianne 25,191
Fender, Christian 25,114
Fenderich, Hugh 25
Ferguson, L. 229
Ferguson, Stephen 25,115
Field, Evelyn 37
Fike, Dorace 25,114,191
Finch, Terry 25,229
Finken, Marsha 25,175,176,191
Fischer, Donna 25,114,191
Fisher, Betty 25
Fisher, Everett 25
Flanagan, George 25,115,182
Flowers, Terry 25,115,229
Floyd, Charles 25,174,176
Flynn, Ann 25
Flynn, P. 119
Foster, Janet 25
Frakes, Sandra 25,119
Fraleigh, Steven 25,229
Free, Beverly 25
Friend, Sylvia 25,121
Fry, Robert 25,115
Fye, Kathy 25,119
Gaines, Gene 25,191
Gaines, Nelda 25,191
Ganders, Marsha 25
Gannaway, Raymond 25
Garrett, Lewis 25,229,237
Gartner, Howard 25,36
Gates, Dwight 25
Gaughan, Jerry 25
Geivett, Dennis 25,115,229
Gennings, Larry 25
Gibbs, Charlotte 25
Gillion, J. 114
Gillison, Mary 25
Gist, James 37
Glasco, Glen 25,115,229
Glor, Judy 25
Glossip, Richard 25,229
Gloy, David 25
Godfrey, John 26
Godfrey, Linda 26
Goettel, David 26,115
Gofourth, Sheryl 37,119
Golden, Sandra 26,120,121
Golladay, Alan 26,115,229
Goddwin, David 26
Gordon, Jacqueline 26
Gordon, Richard 26,115
Gosling, Marilyn 26
Gould, Rita 182
Goza, Cheryl 26
Graham, Karen 26,115,191
Graham, Yvonne 26,114
Green, Donald 37
Green, Joe 26
Green, Kathy 26
Green, Lawrence 26
Green, Linda 26
Green, Michelle 37
Green, Robert 26
Green, Roger 26,229,237
Green, Suzanne 26,114,175,191
Greenwood, John 26
Griffin, Elaine 26,174,191
Grimm, Linda 37
Guilliam, Janice 26
Gulley, Bill 26
Gunter, Dorman 26,115
Hall, Charles 26
Hall, Linda 26,114
Hall, Sheryl 26,181
Hall, Sidney 26,181
Hamilton, Bert 26,119,229
Hamilton, Vicki 26,191
Hammond, Wanda 26
Hampton, Ethel 26,191
Hancox, Richard 26,119,229,237
Hansen, Bob 26,115,175,237
Haralson, Gayle 26

Index

Freshmen

Harden, Nancy 26
Hare, Pamela 26,120,121
Harger, Janet 26
Hargrove, Donna 26
Harper, Alice 26,116
Harrington, James 37
Harrington, Robert 26,115
Harris, Barbara 26,191
Harris, Dorthea 27
Harris, Morris 27
Harshner, Donny 27
Hart, John 27
Harter, Jerry 27
Hartman, Donald 27,115,237
Hastings, Charlotte 27,114
Hatch, Deborah 27,175,191
Hawks, Sidney 27,115,182
Hayes, Ronald 27
Hayes, Terry 27
Hays, Darlene 27
Hays, Nancy 27,191
Hayton, Phillip 27
Hazen, Mike 27
Hazen, Monte 27
Hazlett, Wilma 27,182
Heath, Sharon 27,182
Heck, Howard 27
Hedges, Barbara 27,188
Hedges, Di Ann 27,191
Hedges, Nancy 27
Heickeby, Charles 27
Hemme, Veda 27
Hendrix, Jo Ellen 27,191
Hensley, Marcia 27
Herbst, William 27,229
Herlein, John 27
Hess, David 27
Hickerson, Linda 27,116,191
Hill, Harold 27
Hill, Kenneth 27,229
Hill, Pamela 27
Hinkle, Ronald 27,229
Hinton, Claudia 27
Hirst, Vicki 27
Hjersted, Karen 27,191
Hodson, Susan 27,114,191
Holcomb, Dana 27,191
Hollaman, Judy 27
Holliger, Fred 27,119,237
Holman, Catherine 27,120
Holt, Carolyn 27
Hon, Edward 27
Honaker, Kathy 27,115
Hook, Karen 27
Hoover, Doyle 27,182
Hopkins, Harlana 27
Horn, Pamela 27
Hosler, Dennis 27,174
Housman, Robert 27
Howard, Larry 27
Howard, Michael 27
Howell, Jackie 27
Howell, Marilyn 28
Howell, Robert 28
Hubble, Janice 28,114,181
Hubble, Jean 28,114,181
Huckebey, Charles 28
Huff, Jack 37
Hugggett, Beth 28,119
Hull, Charles 28
Hullum, Sherrill 28
Hulmes, Ann 28
Humphrey, Mary Sue 28
Hurley, Victoria 28,181,191
Hutchison, Roy 28,229
Hutsell, John 28,114
Inlay, Sharon 28,119,191
Inman, Barbara 28,191
Israel, Diana 28,191
Johnson, Brenda 28,114
Johnson, Don 28
Johnson, Joyce 37
Johnson, Peggy 28
Johnson, Robert 28
Johnson, Ronald 28
Johnson, Sandra 28,191
Jones, Barbara 28,115,191
Jones, Karen 28,114
Jones, Wayne 28
Jones, Wayne Lee 28
Keeton, Jerry 28
Keith, Kathy 28,191
Keithley, Dennis 28,115,229,
237
Kelley, Jeanne 28
Kelsey, Rita 37
Kemper, Mike 28
Kendrick, Sharon 28,197
Kennedy, Glenda 28
Kerr, William 28
Kester, Charles 28,114
Keyes, Nancy 28,175,191

Kiersey, Sally 28
King, Erma June 28
Kinsey, Scott 28
Kiper, Barbara 28
Klamm, Tom 28
Kleine, Sherry 28,197
Kratner, Sandra 28,191
Krig, Nathan 28,119,229
Lamasters, G. 229
Lamison, Charles 28
Land, Jennifer 28,188
Landuyt, Shirley 28,115
Lane, Marilyn 28,115,119
Lane, Mike 28,110,115,229
Langford, Paul 28
Langley, Ronald 28
LaRoe, Ross 28,115
Larson, Leif 28
Lataver, Paula 28,191
Lawrence, John 29
Lawrence, Linda 29,191
Leach, David 37,229
Ledsworth, Linda 37
LeGrand, Diana 37,119,191
Leighton-Floyd, Charles 229
Lewellen, Sue 119
Lewis, Sherry 119,191
Lewis, Susan 119,191
Liberto, Ricky 29
Liles, Sharon 29,191
Link, Claudia 29,191
Logan, Charles 29
Lonco, Ed 29
Looney, Jack 29
Lotta, Gary 29
Lowther, Linda 37,119
Lusher, Earl 29
Lutgen, Nancy 29
Luther, Bill 29,115,175,237
Lysinger, Jessie 29
McBride, Allan 29,115
McCartney, Linda 29
McCarty, Kathy 29
McClain, Michael 29
McClain, Ronnie 29,174
McClain, Ronnie 29,174
McClerry, Arthur 29
McClure, Kathy 29
McConchie, Roger 29
McConnell, Cheryl 29,114,
191
McConnell, Jean 29,175,191
McCowan, Steve 29,237
McCullough, Kristy 29,114
McCullough, Nanciean 29
McDaniel, Barbara 29,115,191
McDermott, Michael 29,114
McDole, Dana 29,115,175
McDole, Glenda 29
McGinnis, Pamela 29,178,191
McGrath, Janice 29
McKenzie, Don 29,115
McKenzie, Mary 29
McKinney, John 29
McMullen, Gary 29
McPherson, Ronald 29,115
McQuerry, Linda 29
MacDonald, Carol 29
MacPherson, Jerry 29,119,120,
121,174
Maddux, Beverly 29,191
Maginness, Steve 29,115,237
Mahon, Ed 29
Maiden, Barbara 29,188
Mallinson, Bradley 29
Malone, Kenneth 29
Mandina, Christina 29
Mann, Dennis 29
Marquis, Linda 37
Marshall, Ruslene 29,191
Martin, Darrell 29,115
Martin, Dennis 29,115
Martin, Janet 29
Martin, John 29
Martin, Judy 30,119
Martin, Mike 29
Martin, Perry 30
Mason, James 115
Mason, Lein 30
Massey, Alicia 30
Massey, Richard 30
Masterman, Jeffrey 30
Mathany, Carolyn 30
Matson, Robert 30,131,195
Maupin, Ronald 30,115
Mauzey, Linda 30
Mawley, Cynthia 30
Maynard, Nancy 30,176
Mecker, Linda 30,181
Melerotto, James 30
Melton, Sharon 30
Mengel, Elliot 30,115
Merrill, Rita 30
Metz, Wendell 30
Metzdorf, Gary 30,115
Meyer, Ken 37

Mikessell, Marlene 30
Miller, Ann 30,120
Miller, Cheryl 37,121
Miller, Donald 30,115,229,237
Miller, Larry 30,181
Miller, Leilani 30,181
Miller, Michael 30
Miller, Paul 30
Miller, Sharon 30
Minton, Marcy 30
Mitchell, Hoyt 30
Mitchell, Jean 30,175
Mitchell, Mark 30,115
Mitchell, Steve 30
Mock, Keith 30,115
Mohr, Karen 37
Monroe, R. 119
Montavy, Joyce 30
Moore, Carol 30,191
Moore, Larry 30,114,229
Moore, Regina 30
Moore, Terry 30
Morales, Marilyn 30,175,191
Moran, Mike 37,229
Morin, Linda 30,114,191
Morton, Robert 30
Moulton, Linda 30,114,191
Mullins, Marsha 31,114
Mullins, Pam 31,174,191
Mundy, Delores 31,174,197
Murray, Anita 31
Myers, Christine 31,175
Nance, Marsha 31,137,191
Nash, Steve 31,115,175,229
Netz, Steve 31
Newland, James 31
Newman, Gary 37
Niemueller, Penny 31,119
Nieweg, Carol 31,119,191
Noffke, James 31
Noland, Wayne 31,174
Novak, Mike 31
Nunn, James 31,119,174
O'Brien, Peggy 31
Odekirk, Ray 31
O'Dell, Christy 31,119
Offield, Rowdy 31
O'Hara, Doris 31,182,191
Oliver, Mack 31,182
Olson, Carol 31
O'Malley, Johanna 31
Outlaw, Barbara 31,181,191
Owens, Sharon 31,119
Owens, Tim 31
Osley, Jacob 31
Pack, Tommy 31,181
Padgett, Paula 31,197
Paris, Douglas 37
Park, Deborah 31,176
Parrott, Caron 31,191
Paschal, Linda 31
Patrick, David 31,229
Patrick, James 31,229
Patrick, James W. 31,229
Paxton, Greg 31,115
Payne, Gloria 31,119
Payne, Terry 31
Peel, Danny 31
Pelanoski, Linda 114,191
Pepper, Bob 31
Perry, Harold 31
Perry, Howard 31
Perry, James 31,181,229,237
Peters, Bob 31
Peters, Sharon 31
Peterson, Carolyn 31,182,191
Peterson, Connie 31,182,191
Peterson, Glynda 31
Pike, Bob 31,195
Pine, Juliana 31,175,176,191
Pittman, Jim 31,115
Plain, Martha 31
Player, Sharon 31
Poe, Thomas 115
Pollard, Kathleen 31,191
Poloney, Joanne 37
Porter, Roy 229
Powell, Dean 114
Prater, Janet 32
Price, Greg 32,115
Price, JoAnn 32
Priemer, Joyce 32
Prout, Dale 32
Purdy, Stephen 32,115
Queen, Donald 32
Quint, Bill 32,229
Ragland, Scot 32,115,175
Rake, John 37,182
Randall, Greg 32
Read, Virginia 32
Reardon, Mike 32,175,229
Reddell, Nancy 32
Redmond, Elliot 32
Reed, Eleanor 32,114
Reed, Johnny 32
Reed, Larry 32,182
Reese, David 37

Index

Freshmen

Reeves, Bonita 32,181
Reeves, Richard 32
Reid, Connie 32,191
Reimer, Phyllis 32,114,188
Reneau, Pam 32,182,191
Resch, Marilyn 32
Rex, Carroll 32
Reynolds, Beverly 32
Rice, Cheryl 32
Rice, Ed 32
Rich, Jan 32,119
Richardson, Tim 32,229,237
Rickett, J. L. 32
Riddle, Barbara 32,191
Ridler, Ruth 32,176,191
Riley, Calvin 32
Riley, James 32
Ripple, Donna 32,114
Risinger, Lester 32
Ritchie, Mary 32
Ritter, Darlene 32,174
Roach, Mike 32,182
Robb, Lete 32
Roberts, Bob 32
Roberts, Ted 32
Roberts, Veronica 32
Robinette, Patty 32
Robinson, David 32,115,229
Robinson, Lynn 32
Robinson, Marion 32
Rohrbach, Kenneth 32,115
Rootner, Larry 32
Rose, Cynthia 32
Rose, David 32,119,121
Rothwell, Eldon 32
Rowe, Sherry 32,191
Runkle, Joyce 33,114
Rupe, Robert 33,229
Rupert, Deborah 33,114
Russell, Judy 33
Ryan, Susan 33
Sackman, Vernon 33,115
Salzman, Bonnie 33
Sanders, Guy 33
Scanlan, Charles 33
Scheier, Linda 33,175
Scherer, Gary 33
Schilpp, Janice 33,119,175,191
Schneider, Dick 33
Schneikart, Bill 33,115
Schoff, Cynthia 33,114
Schuler, Sandra 33,188
Schwartz, Carol 33
Scott, Anita 37,114
Scott, Douglas 33,114
Scott, Gordon 33
Scott, Mary 33,181,197
Scott, Rick 33,182,115
Scott, Robert 33,115,182
Scott, Sandra 33,115,191
Scott, Tanya 33
Seaba, Gary 33,229,237
Searcy, Clifford 33,229
Sears, Tom 33,115
Seeley, Gerald 33,115
Seever, Julie 33,191
Sellers, John 33,115
Setchfield, Ruth 33
Sexson, Sharon 33
Shafer, Neva 33
Shahan, Don 33,229
Shain, Shirley 33
Shakespeare, Cheryl 33,174
Shannon, Pat 37
Sharp, Barbara 33,114,191
Sheehy, Christi 33,115,191
Sheetz, Bob 33,229
Shields, Jessie 33
Shields, Marsha 33
Shimp, Edward 33
Shoaf, Ronald 33,115
Sholly, Katherine 33,114
Shoop, Margret 37,178,191
Short, Jeff 33
Short, Steve 33
Shubert, David 33
Shuler, Tim 33
Shutt, Marcia 33,114
Silvey, Brenda 33
Sims, Norman 33
Skinner, Sheryl 33,119,191
Skouse, Beverly 33,191
Slinker, Rodney 33
Slusher, Ginny 34,115
Smalley, Linda 34,191
Smith, Barbara 34,121
Smith, Donald 34,229,115
Smith, Dorothy 34,115,188
Smith, Gene 34,115
Smith, George 34,115
Smith, Hollis 34
Smith, James 34,237

Smith, John 34,237
Smith, Larry 34,220
Smith, Lynda 34,188
Smith, Rita 34
Snelling, Vickie 34,188
Snively, Ronald 34
Solomon, Paul 34
Soper, David 34,115
Soper, Sherric 34,175,191
Spain, Danny 34
Spargo, Pearl 34
Sparks, Judy 34,188
Speaks, Judy 34,191
Spears, Linda 34,178
Spradley, Mary 34,119
Srader, Dana 34,114,191
Srader, Jimmie 34,115,237
Staley, Susan 34,191
Stalger, Gerald 34
Stark, Clara 34
Stegner, Mary 34,197
Steiger, Gerald 34
Sterrett, Gary 34
Sterrett, Thomas 34,229,237
Stewart, Janice 34
Stewart, Jay 34
Stillwell, Dennis 34
Stillwell, Frank 37
Stites, Janet 34,175,191
Stokes, Kerry 34,115
Stomboly, Shirley 34
Stoneham, Chuck 34,114,229
Stoner, Ken 34,115
Stork, Vicky 34
Storm, Gary 34
Stowell, Robert 34
Stowell, Tom 34
Street, Alice 34
Streeter, Phyllis 34,191
Stuart, Roland 34,229
Sumei, Carl 34
Swalley, Daryl 34,229
Swayze, Candy 34
Swinney, David 34
Swinney, Janet 34,114
Switzer, Harriett 34
Taff, Walter 35
Tann, Kenneth 35
Tender, C. 175
Terry, Gloria 35
Thomas, Carol 35,181
Thompson, Gerald 35
Thompson, Kathy 35,119,191
Thompson, Ken 35,119,191
Thompson, Mike 35
Thurman, Pamela 35
Thuston, Dorothy 35
Timion, David 37
Torset, David 37
Totty, Katherine 35
Towsley, Stanley 35
Towsley, Stanley 35
Tracy, Rick 37
Triska, Michael 35
Tuck, Lucy 35
Tuck, Sheridan 35
Tuckness, John 35,115
Tweedy, Paul 35,119
Tyson, Margaret 35,191
Van Camp, Linda 35,115,182,191
Vance, Dee Ann 35,191,197
Vanderwood, John 35,115
Van Noy, Donna 35
Veach, Danny 35
Velha, Elizabeth 35
Villers, Connie 35
Wade, Eleanor 35,114
Wade, Marsha 35,176,191
Wagner, Bob 35
Wagner, Ernest 35
Wair, Mark 35
Walby, David 35,115
Walker, Anna 35
Walker, Carlene 35,119
Walker, Jay 35
Walker, Ronnie 35
Wallace, Linda 35
Wallace, Lloyd 35
Walters, Mike 35,115,229,237
Ward, Carolyn 35
Warden, Judy 36,115
Watkins, Barbara 36
Watson, Fred 36
Watts, Parris 36,237
Weatherford, Steve 37,229
Webb, Joe 36,175
Webb, Scherry 36
Weeks, Duane 36,115,182
Weisback, Robert 37
Weller, Bob 36,115
Welty, Joy 36,182,191
Werth, Barbara 36
West, Jackie 36
Wheeler, Linda 36,114,191
Wheeler, Nancy 36
White, Diana 36

White, John 36,114
Whitehead, Murray 36,115,179
Whitehead, Phillip 36
Whitehead, Vicky 36,114,119,191
Whitnell, Vicki 182,191
Whitning, Kathy 36,176,120,121
Wigham, Barbara 36
Wilcox, David 36
Wilcox, Steve 36
Wilhite, Ronald 36,229
Wilkins, Debby 36
Wilkinson, Sharon 36,175,191
Williams, Carma 36
Williams, Jerry 36
Williams, Mark 36,115,176,182
Williams, Ricky 36,119
Williams, Sharon 36,121,174
Willis, David 36,114
Willis, Donna 36,114,191
Willoughby, Debbie 36
Wilson, Charles 36
Wilson, Gary 36
Wilson, Susan 36
Wildhausen, James 36,115
Windle, Linda 36,191
Winter, Bob 229
Wise, Dennis 36,115
Woods, Harvey 36
Woodson, Harley 36
Woolridge, Sharon 36
Wright, Carla 36
Wright, Charles 36
Wright, David 37
Wright, Gilbert 36
Wright, Larry 36
Yates, Jon 36,229
Yocum, Gary 36
Zander, Lollie 36,114,191
Zimmerman, Keith 36
Zupou, Wayne 115
Zyson, Wayne 36

Sophomores

Adams, Larry 41
Adams, Ray 41,121,236
Agee, Elizabeth 41,134,178
Akers, Gayle 41,176
Albert, Roger 41,176
Alderson, Robert 41
Allen, Albert 41
Allen, Becky 41,178
Allen, Don 41
Allen, Doug 41
Allen, James 41
Allen, Jim 41
Allen, Shaun 41
Alumbaugh, Janet 41,181
Amerine, Sue 41,181
Anderson, Mike 41
Anderson, Rosalee 41
Andes, Joyce 41
Andrews, Jim 41
Arendt, Joye 41,121
Arnold, Charles 41,176
Arnold, Mike 41,176
Arnold, Sharon 41,115,120
Arnold, Stanley 41
Austin, Mark 41
Austin, Riley 41,178
Axton, Nancy Ray 41
Babylon, Janet 41
Baier, Barbara 41,121
Bailey, Barbara 41,178
Baird, Connie 41
Baker, Arthur 41
Baker, Gary 41
Baldwin, Patricia 41
Bales, Georgia 41
Ballance, Sue 41,120,174
Barnes, Jerry 41
Barnett, Linda 41
Barney, Gayla 41,120
Basler, Charles 41
Bass, David 41
Bass, Jerry 41,176,229,236
Bates, Mary Ann 41
Battmer, Ann 42
Beal, Dawn 42
Beal, Don 42,178
Beary, Sherri 42
Beaty, Gary 42
Beauchamp, Robin 42,121
Beck, Michael 42,115
Becker, Pat 42
Beckerdite, Glenn 42
Bedwell, Joe 42
Beeler, Margaret 42,176

Index

Sophomores

- Belew, Mary 42,176
Benedict, Norval 42
Benefiel, Janet 42,120
Benkovich, Margaret 42
Bennett, Carl 42
Bennett, Steve 42
Bergin, Bob 42,181
Berry, Darlene 42
Berry, Jim 42
Bezemer, Richard 42,181
Bibb, Charles 42
Bidstrup, Bob 42,134,179
Biggs, Earl 42
Biggs, Linda 42,197
Binger, Louise 42
Binnicker, Larry 42,236
Bird, Lynn 57,121
Birdsong, Robert 42
Bissell, Linda 42,121,176
Bittiker, Pat 42
Bitzer, Milly 42,121
Blackmon, J. C. 42
Blumenschein, Charles 42
Blumenschein, Tom 42
Bottoroff, Kay 42
Bourne, Carl 42
Bourne, William 115
Bowlen, Terry 42
Box, Vernon 42
Boyce, Kenneth 42
Boyer, Connie 42,120
Bradshaw, Shirley 42,121,188
Brady, Linda 42,179,181
Bramhall, Kathy 42,121
Brandenburg, Terri 42,179
Brannock, Susan 42,121
Brewer, Lynol 42
Brewer, Shirley 42,115
Brewster, Joe 42,115
Brightwell, Larry 42
Briscoe, Marjorie 42
Brown, Curtis 42
Brown, Eddy 42
Brown, Judy 42,120,179
Brown, Linda Rae 42,178
Browns, Gayle 42,120,178
Broyles, Florence 42
Broyles, Linda 43
Brunson, Penny 43,188,195
Bryson, Allen 43
Bullard, Linda 43
Bumgarner, Glenda 43,121
Burcham, Steve 43
Burns, Dana 43
Burns, Nancy 43,119,120
Burnup, Cindy 43,176
Burton, Jim 43
Bush, Burl 43
Butcher, Diane 43,121,181
Butcher, Janis 43,178
Butler, Bob 43,115
Butler, Ed 43,176
Butterworth, Marilyn 43,120
Button, James 43
Bybee, Janice 43,178
Ciarns, Cynthia 43,120,178
Caldwell, Carol 43,120,121,
176
Camerlynck, Judy 43,178
Campbell, Bob 43,179
Campbell, David 43
Campbell, Doug 43
Campbell, I. 197
Carmichael, Jeanne 43
Carr, Bill 43,179
Carroll, Marsha 43,188
Carter, Glenda 43
Carter, Jimmy 43
Carter, Maridella 43,179
Chapman, Randy 43
Christy, Linda 43,225,226,227,
185
Clark, Mike 43
Clark, Steve 43
Clarry, Grace 43
Clemens, Ronald 43
Closson, Diane 43
Cockerell, Michele 43,174,179
Cody, Linda 43,188
Coffel, Dorothy 43
Coffman, Cheryl 43,176
Cogan, Jeanette 43,121
Cohoon, Judy 43,120
Cole, Lenora 43,50,135,179
Conger, Pat 44
Conger, Richard 44
Constable, Howard 44,229
Constant, Jim 44
Conyers, Becky 44
Cook, Chuck 44,229
Cook, David 44
Corley, Marvina 44
Corum, Tom 44
Countryman, Charlette 44
Cox, Carol 44,120
Cox, Jim 44,179
Cox, Linda 44
Cox, Richard 44
Cramer, Harriet 44
Craston, Charles 57,115,135,
176
Crouch, Shirley 44,121
Cruz, John 44
Cupp, John 44
Daniel, Amber 44
Darity, Darlene 44
Darling, Gary 44
Davidson, Jan 44,120
Davis, Alan 44
Davis, Belinda 44
Davis, Donna 44
Davis, George 44
Davis, Helen 44
Davis, June 44,179
Davis, Martha 44
Davis, Sue 44,121
Dawson, Janet 44,115,135
Dearinger, Carol 44,57,176
Deatherage, Kathie 44,121
DeBarthe, Tom 44
DeLong, Cynthia 44,178
DeWeese, Patricia 44
Dexter, Sharon 44,120
Dickey, Gary 44,178
Digby, Vickie 44,174
Dignan, Bill 44
Dimmick, Phyllis 44
Dobbs, Barbara 44
Dobbs, Steve 44
Downs, Don 44
Dragon, Candy 44,178
Duly, Linda 44
Duncan, Jerry 44
Dutzel, Ruth 44,121
Dyer, Marcia 44,121
Eaton, George 115
Ebel, Barbara 44,181,197
Eckhoff, James 44
Edgington, James 44,119
Edwards, Dan 44
Edwards, Doug 40,44
Ellis, Stanley 44,178
Engelbrecht, James 44
England, Dennis 45
Erickson, John 45,176
Eskridge, Cindy 45
Faith, Gary 45
Fann, Janita 45
Fanning, Dianna 45
Fansler, Charles 45,229
Farmer, Rodney 45
Farnsworth, Marjorie 45,
176
Farris, Dan 45,119,134
Field, Linda 45,176
Field, Ronnie 45,119
Fields, Ken 45
Fike, Darrell 45
Finley, Sandy 45
Finney, Larry 45
Fisher, Delbert 45
Fisher, Jerry 45,174
Fitzpatrick, Tom 45
Floyd, Charlotte 45,174,176
Folks, Nancy 45
Ford, Betty 45,174,188
Ford, Sandy 45
Fountain, Jane 45
Fraley, Pamela 45,181
Francis, David 45
Frazier, Darrell 45
Freeman, John 45
Freeman, Lois 45,179
Frisbey, Kenneth 45
Frizzell, Robert 45
Frost, Richard 45
Fulmer, Tom 57,115
Gabbert, Elvin 57
Gaddy, Lloyd 45
Gade, Karen 45
Gage, Jerry 45
Galvan, Frank 45
Gann, Mike 45
Gard, Russell, 45,229
Garrett, Tom 45
Garrison, Sherry 45
Gartner, Carol 45,121
Gates, Joe 45
Gentry, Douglas 46
Gentry, Jane 46
George, Curtis 46,176
Gerds, Linda 46
Gibson, Jim 46
Gilbertson, Vicki 46
Gipson, Jeanette 46,120
Glazier, Carl 46
Gooden, Dean 46
Goodman, Tom 46
Goodrich, Linda 46,120,121,
178
Gordon, Cheryl 46,176,181
Gordon, Connie 46
Gordon, Larry 46,119,121,176
Gordon, Mike 56,195,197
Gorseline, Kenneth 46
Graves, David 46,119,121,181
Greene, Richard 46
Greene, Robert 46
Grilley, Dick 46
Groves, Tommy 46
Grubbs, Karen 46,195,197
Gulley, Robert 46
Gulotta, Mary 46,121
Gunter, Steve 46
Guyer, Jim 46
Gygax, Rita 46
Haddack, Jane 46,188
Hagan, Cathy 46,179
Hagen, Suzanna 46,178
Haley, Patti 46
Hall, Pam 46,121
Halsey, Randy 46
Hamer, Roberta 46,121
Hamilton, Mike 46
Hammontree, George 46
Hampton, Danny 46
Hansell, J. 115
Hanson, Linda 46
Harden, Bonnie 46
Harger, Rene 46
Harp, Caroline 46,178
Harper, Jean 46,121
Harrington, Carolyn 46,121
Harrington, Donna 46,176
Harris, Sherry 46,120,176,181
Harshner, Robert 46
Hart, Judy 46,178
Harter, Doris 46
Harvey, Linda 46
Harvey, Linda 46,176
Harvey, Sharon 46
Hatley, Suzanne 46,178
Hawkins, Maritta 46,188
Haynes, Helene 46,121
Haynes, Linda 46,188
Hays, Dave 46,195
Hazen, Charles 46,115
Hedges, Brenda 46,188
Hedges, Di Ann 47
Hedges, Marsha 40,47
Heimsath, Dennis 47
Helmig, Mike 47,228
Henley, Richard 47,119,121
Hibler, J. 115
Hickam, Terry 47
Hickerson, Marsha 47
Higginbotham, Paula 47,121
Hill, Alan 47
Hill, Linda 47
Hill, Roy 47
Hill, Tom 47
Hinkle, Douglas 47,176,229
Hinton, Glenda 47
Hirst, Linda 47,188
Hobbs, Larry 47
Hodges, Charles 47
Hodges, Marilyn 47,121
Hodges, Virgil 47,115
Hoffman, Richard 47
Hogan, Kathy 47
Holloway, Richard 47,195
Holman, Dan 47
Holsworth, Mike 47
Holtzman, Donna 47
Hooper, Dennis 47
Hoover, Carole 47
Hopkins, Susan 47,120,121,
176
Horn, Larry 47
Horn, Sue 47
Horne, Judy 47,176
Horne, Vicki 47
House, Linda 47
Hubbie, LaVerne 47,176
Huhn, Kaye 47,179
Hulse, Rose 47
Humphrey, Cheryl 57,121,195
Hunsucker, Billie 47
Hunter, Susan 47,178
Hurd, Darrell 47
Hurst, Bill 47
Huston, Larry 47
Hutcheson, Kay 47,176
Imlay, Glenna 47,188
Iott, Debby 47,176
Ireland, Pamela 48
Isbell, Albert 48
Jackson, Diana 48
Jackson, Robert 48
Jester, Don 48
Jester, John 48
Johnson, Cecilia 48,121
Johnson, Fred 48
Johnson, Joe 48

Index

Sophomores

- Johnson, Ronald 48,229
Johnston, Sylvia 48,179
Jones, Audrey 48
Jones, Bob 48
Jones, Jim 48,115,174,229
Jones, Jimmie 48,115
Jones, Maraquita 48,121
Jones, Mike 48
Jones, Sarah 48,178
Kassen, Mike 48,174
Kean, Alan 57
Keens, Barbara 48,135,178,
185
Keith, Tom 48
Kelley, Dennis 48
Kelley, Jackie 11,40,48,120,
176,225
Kelley, Kitty 48,178
Kelly, Bill 48
Kemp, Gary 48
Kennedy, Linda 48,121,188
Keown, Harold 48
Keys, Dennis 48
Kibler, Kirk 48
Kilbreth, Bill 48
Kinchel, John 48,178
King, Kenneth 48,229
King, Sue 48,134,179
Kinnaman, Rozanne 48
Kirk, Barbara 48,120,188
Klein, Karen 57
Krahl, Karen 48,174,176
Kradman, Dale 48
Kroesen, George 48
Krohn, Gary 48,115
Kropf, Linda 48,120,178
Kruel, Terry 48
Kuechler, Hillary 48,115
Kuhler, Gary 48
Lambkin, Reed 48,176
Landers, Bill 48
Landuyt, Patricia 48,188
Lankford, Danny 48
Lanning, Larry 48
Lasker, Margit 48
Lassiter, Roberta 57
Laster, Judy 48
Latham, Warren 48
Lebow, Jackie 48
Lee, David 57
Lewis, Gary 48
Lewis, Jim 48,229,236
Lewis, Joan 48,120
Lewis, Marilyn 49
Lewman, Ted 57,40,228,236
Lightcap, Pam 49,176,181
Likely, Marcia 49
Limpus, Gary 49
Lindenmeyer, Nancy 49
Lindsey, Cliff 49,181
Lindsey, John 49,119,121
Lindsey, Wanda 49
Lingerfelt, Judy 49
Lingle, Gary 49,178
Link, Mark 49
Link, Rick 49,174,134
Linnenbringer, Ray 49
Linnenbrink, Cathy 49,181
Lobb, James 49
Logan, Dora 49,174,121
Logan, Ronald 57,115
Logan, Sharon 49,121
Love, Larry 49,174
Luff, Larry 49
Lusso, John 49
Luttrell, Jerry 49
Lynn, Donna 49,121
McBroome, Martha 49
McCain, Sandy 49,120,174
McCarroll, Cheryl 49,176
McCarroll, Joan 49
McCarty, Glenna 49
McCarty, Orval 49
McClain, Royce 49,174,229
McClary, Jane 49
McConchie, Richard 49
McConnell, Larry 49
McCorkle, Bob 49
McCoy, Jerry 49
McCrorey, Gary 49
McDole, Larry 49
McDowell, Linda 49,176
McGinnis, Connie 49
McGinnis, Ginger 49,195
McGowan, Dennis 49,115
McGowan, Gerald 49,229
McKinney, David 49
McLaughlin, Dan 57
McMullen, Nancy 49,120,179,
121
McMurray, Grant 49
McQuitty, Bill 49
McWilliams, Linda 49,120,
121
MacPherson, Janice 40,120,
174,119,121
Madole, Vicky 49,178
Maggard, Linda 49,120
Maiden, Betty 49
Major, Jack 49
Mandina, Carl 49
Maness, Mike 49
Manning, Anita 49
Markle, Jewell 49
Marley, Glen 50
Marsh, Gary 50
Martin, Bill 50
Martin, Carolyn 50,176
Martin, Chris 50
Martin, David 50
Martin, Don 50
Martin, Mike 50
Mason, Ed 50
Matlock, Sharon 50,120
Mavell, Charlene 50
Maxwell, Beverley 50
May, Cheri 50,120,179
May, Luana 57
Meadows, Darrell 50,195
Melchart, Robert 50
Melton, Betty 50
Melton, Jim 50
Melvin, Donna 50,120
Meyer, David 50
Meyer, John 50,236
Middaugh, Ed 50,119
Middleton, Donna 50,176
Miles, Carol 50
Miller, Bill 50
Miller, Bill 50
Miller, Cynthia 50,121
Miller, Jeff 50,195
Miller, Joanne 50,178
Miller, Mike 50
Miller, Tom 50,228
Milligan, Vickie 50,120,121
Misemer, Elaine 50
Mitchell, Kerry 50
Mitchell, Patsy 50
Mock, Karen 50
Montgomery, Joe 50,40
Montgomery, Sam 50
Moody, Pam 50,178
Moore, Arthur 50,119
Moore, Carolyn 50
Moore, Claude 50
Moore, Gary 50
Moore, Jenifer 50,179
Moore, Marilyn 50
Moore, Sheryl 51,188
Morgan, Melody 51,120,174
Morris, Roberta 51,121
Morrison, John 51
Morton, Tom 51,179
Moss, Jerry 51
Moss, Tom 51,119
Mudd, Jo Lynn 51,181
Mueller, Tom 51
Mullinix, Sheila 51
Mullins, Carol 51
Mullins, Linda 51
Munkirs, Belle 51
Murray, Jim 51
Myers, Linda 51,176
Myers, Sandi 51,178
Neeley, James 51
Newland, Barbara 51
Newland, Bill 51
Newton, Kathy 51,120,121
Nichelson, Karen 51
Nichols, Deanna 51
Nichols, Nick 51,120,174,178
Nichols, Phyllis 51
Nichols, Ronnie 51,119,121
Nolan, Eileen 51,188
Noland, Jerry 51,119
Norris, Linda 51
Novak, John 51
Oatis, Jayne 51,174
O'Dell, Ruth 51
Oertwig, Diane 51
Olinger, Pat 51,121
O'Neil, Ilean 51,188
Orey, William 51,115
Orr, Janice 51
Orr, Nancy 51,121
Osborn, Tommy 51
Osborne, Patty 51,121
Osborne, Steve 51
Osburn, Elouise 51,185
Ouinette, Patricia 51,178
Overcast, J. W. 51
Owens, Tom 51
Oyler, Joyce 51
Padgett, Maureen 51
Page, Larry 51
Painter, Karen 51
Paris, Paul 51
Parks, Carol 51
Parks, Larry 51,178
Parrish, Sheila 51,176
Paschall, Karen 51,181
Paschall, Robert 51
Patton, Diane 51,181
Paxton, Meredith 51
Pearce, Linda 52
Penrose, Terry 52
Perez, Richard 52
Perkins, D'Ann 52,174,178
Perkins, Joe 52
Perry, Rick 52,229
Pescetto, Jim 52
Petersen, Wanda 52,176
Petrovic, Anita 52,121
Phillips, Bob 52
Phillips, Cynthia
Phillips, Larry 52
Phillips, Loretta 52
Philson, Steve 52,174,178
Piercy, Gary 40,52
Pine, Steve 52,236
Pinkerton, Janet 52,121,188
Pitchford, Rita 52
Player, Earl 52
Poe, Glynda 52,174
Pollack, Bill 52
Pollston, Michael 52
Popp, David 52
Posey, Bob 52,236
Poteet, David 52,229,236
Povenmire, John 52
Powe, John 52
Preator, Johnny 52
Price, Claudia 52,174
Price, Gary 52
Prince, Gary 52
Pritchett, Patricia 52
Pugh, Tom 52,176,229
Pullen, Joe 52,229
Pyles, George 52
Quillin, Robert 52
Quint, Barbara 52
Ramsey, Wayne 52
Ransier, Fred 57
Reddell, Roy 52
Reed, Charlene 52,195
Reed, Danny 52,229
Reeves, Larry 52,174
Reid, Janet 52,120
Reiff, Mike 52
Resch, Kathy 52
Rew, Richard 52
Reynolds, Don 52
Rice, Mary 52
Rich, Janet 52
Richardson, Monna 52
Ridenour, Gary 52
Ridler, Barbara 52,176,188,
195
Rinker, Bob 52
Rising, Ernie 52
Roberg, Rachel 52
Roberts, Jo Ann 52,120,121
Roberts, Wayne 53
Robinet, Shirley 53,121
Robinson, Dwight 53
Robinson, Robby 53
Rocha, Emmett 53,115
Roe, Jonell 53
Rogers, Barbara 53,121
Rogers, Carolyn 53,176
Rogers, Jim 53,228
Rogers, Linda 53
Rogers, Marvin 53,229
Roos, Jerry 53
Rose, Mary Ellen 53,121
Rosenquist, Dave 53
Ross, David 53
Rowe, Dick 53
Rowland, Dave 53
Rueter, Bill 53
Ruppert, Bill 53,115
Rush, Jenny 53
Rush, Robbie 53
Sackewitz, Carl 53,134
Saffels, Cathy 53
Sams, Donna 53
Sanders, Carvis 53
Sandlin, Roger 53
Sapp, Ray 53
Sartin, John 53
Sartin, Nancy 53
Sauerbier, John 53,236
Savage, Donna 53
Sawyer, Geraldine 53
Scanlan, Charlene 53
Schaffer, John 53
Schannuth, Bob 53,174,228,
236
Schelp, Suzanne 53,188
Schiefelbein, Jerry 53
Schindler, Donna 57
Schmidt, Jimmy 53
Schnetzler, Mary 53,188

Index

Sophomores

Schoening, Frank 53,119
Schrepfer, Goldie 53
Schroeter, Lisa 53,195
Schulenburg, Christina 53,174
Schuler, Beverly 53,188
Schumaker, Ron 54
Schupback, Jerry 54
Scott, Martha 54,181,197
Scott, Robert 54
Scott, Ronnie 54
Scroggins, Beverly 54
Searcy, Raymond 54
Selby, David 57,135
Sellars, Jim 57
Selvy, Patty 54,121
Shadday, Darell 54
Shaon, Jeanette 54
Sheldon, Randy 54
Shelton, Linda 54
Sherman, Ann 54
Shikles, Dick 54,55
Shoop, Ashby 54,176
Shoush, Linda 54,181,188
Shults, Beryl 54
Shultz, Bernita 54,115
Shutt, Richard 54,115
Siegfried, Martha 54,178
Simmernan, Jim 54
Simpson, Roberta 54,174,195
Small, Lucille 54
Smallwood, Mary 54
Smelser, John 54,115
Smith, Bill 54,134
Smith, Bob 54
Smith, Diana 54
Smith, Ed 54
Smith, Kenneth 54
Smith, Jody 54
Smith, Linda 54
Smith, Norma 54
Smith, Patsy 54,174,176
Smith, Paul 54
Snell, Steve 54
Soligo, Kathy 54
South, Linda 54,121
Sparks, Marcia 54
Speer, Jim 54,228
Speer, Ronald 54,121,176,218
Spiller, David 54
Srader, Charles 54
Stafford, Stanley 54
Stalker, Ron 54
Stanfield, Dennis 54
Stanger, Pat 54
Stanley, Larry 54
Stark, Margie 54,47,181
Starr, Cheryl 54,195
Stemerick, Claudia 54,188
Stephens, Marsha 54
Stevenson, Johnny 54
Stevenson, Nancy 54,188,121
Steward, Donna 54
Stewart, Margaret 55,120
Stinner, Mark 55
Stipek, Bill 55
Stone, Anna 55,120
Stone, Gary 55
Stone, Louise 55,120,178
Stowell, Doug 55
Stowell, Kathryn 55,178,134
Stoyko, Louie 55
Strange, Cheryl 55
Street, Davie 55
Stumpenhars, Gary 55,229
Sutherland, Linda 55,120,181
Sutton, Ray 55
Swadley, Margaret 55,197,121
Swain, Jeannie 55,120
Swarts, Robert 55
Swartz, Gail 55
Swayze, Henry 55
Swearingen, Tom 55,229
Swezey, Steve 55
Sympson, Donna 55,120,181
Taylor, Bob 55
Taylor, Cecil 55,40,119,221,
220,218,236
Taylor, Martha 55,40,176,174
Temple, John 55
Terry, Bob 55
Terry, Clifford 55
Thacker, Terry 55
Thoman, Elizabeth 55
Thomas, Barbara 55
Thomas, Caroline 55,181
Thomas, Richard 55,229
Thomas, Tracy 55,120,195,
121
Thomas, Vicki 55,120
Thompson, Donna 55,120
Thompson, Robert 55
Thompson, Wayne 55

Thorne, Dec Ann 55,188,176,
181
Tignor, Connie 55
Tjimme, Larry 55
Titus, Mike 55
Tjardes, Sharon 55,121
Tolle, David 55
Toloso, Janice 55,120,176
Toms, Lynn 56
Tousley, Lynda 56
Troutman, Keith 56
Trow, Cecelia 56,188
Trow, Ronnie 56
Troyer, Jerry 56,115
Tryon, Teresa 56
Turner, Dana 56
Turner, Gary 56,178
Turnham, Clay 56,176,119,121
Turpin, Bill
Twente, Darrell 56,228
Tyler, Bob 56
Tyson, John 56,197
Ulmer, Robert 119
Underwood, Phillip 56,236
Valentine, Sue 56
Valleau, John 56
Vance, Jerry 56
Vance, Kathy 56,47
Van Hook, Judy 56,120,121
Van Kirk, David 56
Van Kirk, Linda 56,174,185
Van Maele, Margaret 56,121
Van Tuyl, Kenny 56
Vernon, Stanley 56
Wagener, Susan 56
Waid, Ladonna 56
Walker, Jim 56
Walls, Kathryn 56
Walls, Shirley 56,174
Warren, David 56
Warren, Pat 56
Waters, Lonnie 56,174
Watkins, Linda 56
Webb, Dave 56,50,115
Webb, Jo Ann 56,121
Weddle, Dale 56,181
Weeks, Margaret 56,188
Weeks, Rae 56
Welch, Connie 56,178
Welsh, Myrtle 56
Wendleton, Ivan 56
Wesner, Tom 56,179,181
West, Frieda 56,188
West, Johnny 56,178
Wheeler, Albert 56
White, Chester 56,236
White, Sam 56,228,229
White, Terry 56,179
Whitehead, Melissa 56,179
Whitehead, Wayne 56,229
Whiting, Kathy 56,120,176,121
Whitnell, Mark 56
Whitson, Glenda 56,178
Whittle, Terry 56
Wicker, Garrie 56
Wiley, Rose 56
Wilkinson, Larry 57
Williams, Russell 57,228,119
Williams, Sandy 57,174,121
Willoughby, Dennis 57
Willoughby, Leslie 57,115
Wilmot, Mike 57
Wilson, Betty 57,121
Wilson, Isabella 57
Wilson, Kay 57
Wilson, Paula 57
Windhorst, Judy 57
Winter, Pat 57,134
Withrow, Larry 57
Wolf, Frank 57
Wolfe, Bob 57
Wolfe, Dennis 57,40,236
Wood, Janice 57
Woods, Brenda 57
Woodstock, Chuck 57
Woodward, Leslie 57
Wright, Billy 57
Wright, Sharon 57
Wyckoff, Richard 57,119
Yale, Maxine 57
Yardley, Jerry 57
Yates, Susan 57
Yelton, Bobbie 57,178
York, David 57
Young, Jim 57,178
Young, Robert 57
Zeigler, Linda 57
Zimmerman, Nancy 57,179
Zinn, Kenneth 57
Zumwalt, Nancy 57,120,178

Adams, Don 61,228,243
Adams, Richard 61
Ailshire, John 61
Alderson, James 61,228,242
Alexander, Bob 61,242
Allen, Bill 61,242
Allen, Rex 61
Alvested, Jack 61
Alvested, James 61
Anderson, Carol 15,110,178,
189,192
Anderson, Larry 61,180
Anderson, Margaret 61,118
133,183
Andrews, Wanda 61
Angotti, Linda 61
Armstrong, Martha 61,118
Arnold, Diane 61,73,249
Ash, Judy 61
Atkins, Linda 73
Austin, Byron 61,109,111
Austin, Elaine 61,193
Austin, Sharon 61,118
Babylon, Patty 108,189
Bailey, Linda 61
Bainter, Jerry 61,242
Baird, Martha 61
Baker, Carol 61,108
Baker, Judy 61,249
Baker, Karen 61
Baker, Walter 61
Balduz, Cathy 61,177
Balke, Jack 61,111,242,246
Ballou, Diane 61,180
Barnes, Rex 61
Barnett, Mike 61,133
Bartlett, Sandra 61
Bass, Paul 61,178
Bates, Bob 61
Bates, Joe 61
Bauermeister, Robert 61
Baysinger, Connie 61,109,189,
193,194
Beal, Sherrie 61
Beale, Donna 61
Beasley, Doug 61
Beck, Janet 61,108
Becker, Janis 61
Becker, Robert 61,228,242
Beeman, Bob 61
Benedict, Ronald 61
Benion, Anita 61
Bentch, Ray 61
Bentley, Jewel 61,248
Berry, Bob 61
Beverstod, Rodney 61
Biggs, Mike 61
Billard, Lonnie 60,61,117,133
Bischoff, Janice 61
Bishop, Diane 62
Bitticker, Janice 62
Black, Ken 10,61,137,173,233
Blackburn, Mary 62,108
Blankenship, Jim 62
Bly, Dennis 62,110
Bly, Jay 62,110
Bogue, David 62
Bogue, Sandra 62
Bollinger, Larry 62
Boman, David 61,125
Boman, Louis 62,125
Bose, Judy 73
Bowler, Sheila 62
Bowman, Ralph 62
Braxdale, Linda 62
Breeze, Tony 62
Brewer, Donna 62
Bridges, LaJuana 62,118
Briscoe, Patricia 62,180
Bromley, Donna 62
Brooks, Ronnie 62,110,242
Brooks, Ruth 62,189
Brown, Brenda 62,189,239
Brown, Dennis 62
Brown, Jim 62
Brown, Laurence 177
Bryant, Gary 62,242
Buckner, Jane 62
Bullard, Barbara 62,117,133,
189
Burkey, Karol 73
Burns, Fred 62,194
Burton, Linda 73
Burton, Richard 62,228
Burton, Stephen 62,178
Butler, Jerry 62
Cadwell, Karen 62,108,177,
189
Cain, Preston 133,138,243
Campbell, John 62,10,242
Campbell, Ronald 62,125
Cardwell, Jack 62,243
Carr, Larry 62
Carricker, Mike 62
Casey, Barbara 62,110,111
Casler, Doug 62

Juniors

Abernathy, Marvin 61

Index

Juniors

- Casselman, Lynda 62
Casteel, Nicki 62
Castile, Joe 177,228
Castle, Linda 62,180,249
Cates, Marcia 108
Catron, Janet 62,239
Catron, Sandy 62,248
Chandler, Lance 62,178
Chaney, Dwayne 62
Chapman, John 73,124
Chapman, Linda 62
Chappell, Marcia 62
Chiles, Larry 62,228
Chilson, Bill 62
Chitwood, Susan 62,177,189,
192
Church, Pat 73,133
Clark, Robert 62,125
Clark, Terry 62,118
Clawson, Delmar 62
Clem, Judy 73
Clements, Doug 63,134
Cleveland, Larry 63
Coffel, Roberta 63,180,189
Cole, David 63,111
Coleman, Judy 63,173,180
Conway, Cathy 63,110,177
Cook, Bill 63
Cool, William 63
Copeland, David 63
Copeland, Dick 109,119
Coprige, Kirk 63
Coprige, Louise 63,118
Corley, Carolyn 63,178,189
Cornelius, Judith 63,118
Cornell, Jim 63,177,137,189
Cornett, Charles 63,228
Cornwell, Donna 63
Cotter, Terry 180,246
Cox, Bertha 60,63,133,173,193,
249
Cox, Connie 63,118
Cox, Mary 63
Crabtree, Rendell 63,118,130
Craig, James 63,110,124
Crain, Randal 73,117
Craven, Philip 63
Crawford, David 63
Crick, Earl 63,177
Cross, Judy 109,189
Croston, Carolyn 63,108,177,
189
Crump, Larry 63,247
Cunningham, Teena 63
Cutbirth, Betty 63
Daily, Judy 63
Dalton, Carol 63,177
Daniel, Vicki 63,139
Danner, Johnie 63
Davis, Larry 63,221,228,242
Davis, Mike 63
Deatherage, Sherry 135
Decker, Carl 63
Decker, Roy 63
Deister, Bobbie Jean 63,133,
179,194
DeLap, Darrell 63,125
DeLong, Shirley 63,60,118
Denham, Richard 73
Detillier, David 63,228
Dexter, Kent 63
Dickey, Donald 63,177,194
Dickey, Larry 64
Dillard, Alvin 64
Dinwiddie, Rebecca 64,118
Dobbins, Larry 64
Dobbs, Stanley 64,130
Dolan, Brenda 73,80,249
Dollins, Janet 110,178,192
Dotson, Davie 64
Dotson, Tom 64
Douglas, Sharon 73
Douglas, Kathleen 135,177
Dow, JoAnn 64
Downey, Sally 64
Downs, Donald 64,111
Dutton, Louise 64,183,238
Eichenberger, Mary 64,118
Eldridge, Vicki 64
Elliott, Suzanne 189,249
Ellsworth, Marcia 73
Elwell, Luana 64
England, Martha 64
Esler, Robert 64
Eslinger, Bob 64
Evans, Fred 64
Evans, Karen 64
Evans, Nancy 64
Evers, Larry 64
Ewing, Dianna 64
Ewing, Mavis 64,109,177
Fadler, Steve 60,64,134,178
Farris, Nikita 194
Fender, Paul 64,246
Fewox, Clara 64
Finke, Jerry 64,177
Fisher, Elsie 64
Fisher, George 64,232,233
Fisher, Paula 64
Fisk, Mike 64,124
Fitzgerald, Kenneth 64,118
Fitzpatrick, William 64,242
Flagg, James 64
Flagg, Sharon 64
Foster, Ron 64
Fowler, Kris 64,110,177,189
Franciskato, Larry 64,125
Frazier, Karen 64
Frisby, Albert 64,125
Fulcher, Albert 64
Gaddy, Cheryl 64
Gagliardi, Monte 64,228,242
Galloway, Terry 64,10,232,
233
Gandy, Mary 64,248
Gannaway, Darlene 64
Gasaway, Vincent 64
Gibbs, Bruce 64,228
Gibson, Doug 64
Gillum, Cynthia 64,192
Gilpatrick, Georgia 64
Givan, Guy 64
Glenn, Judy 65
Goff, Linda 65,118
Golden, Gloria 73
Gore, Roger 64,242
Gorell, Kathy 117,183
Gosseen, Sheryl 65
Gower, Henry 65,111
Goza, Bob 65,111,124
Graff, Natalie 65,109,11,180,
189,192
Green, Lorene 65
Gregory, Georgia 65,118,248
Griffice, Mary 183
Grimsley, David 65,118,243
Groesbeck, Danny 65,133,243
Grubb, Pamela 73,110,117,
180,189
Grumman, Margaret 65,109,117
Guffey, Laveta 65,109,110,111,
189
Hachler, Sherry 65,117
Hammond, Nancy 65
Hampton, Richard 65
Hancock, Mike 65,118
Hanna, Bill 65,218,220,221,
223,243
Hansen, Vickie 65,226,192
Hanson, Linda 65,17,189
Haralson, Gloria 65,66,249
Harbin, Linda 65,177
Hardin, David 65,118
Hardin, Jay 228
Hare, Laura 65,108,189
Harmon, Carol 65
Harper, Bob 135
Harper, Donna 65
Harper, Marvin 65
Harris, Chuck 65,109,247
Harris, Don 65
Harris, George 65
Harris, Jerry 65
Harter, Charles 65
Hartl, Don 65
Harvey, William 65
Hatch, Steve 65,134
Hayes, Shirley 65
Hazelrigg, Ken 65,125
Head, Lorrie 65,177,180,189
Heck, Cindy 65,133,173
Hedeon, Larry 65
Hertzog, Dale 65
Hess, Helen 65
Hettick, Suzanne 65,128,133,
189,239
Highfill, Steve 65,125
Hilden, William 65
Hill, Linda 62,73,189
Hirst, William 65
Holder, James 65,125
Hollaman, Bill 65
Holliger, Ronald 65,177,189
Holloway, Karen 65
Holman, Mary 65
Holmes, Jay 65
Holt, Susie 178,249
Holt, Teresa 66
Honaker, Linda 66,118,249
Hopkins, Charles 66,228,242
Horton, Jerry 66
Howard, Gene 66
Howard, Jerry 66
Howell, Brenda 73
Huff, Kim 66
Hughes, Mary 66,109,177,189
Huller, Kathy 66,249
Hunter, Dianne 66,109,177,
189
Hurler, Marlena 66,249
Ibert, John 66,173
Ireland, Ruie Ann 66,109,111
Isaac, Judy 66,117,193,249
Isbell, Reese 66
Jackson, Lloyd 66,232,233
Jackson, Rita 66
Jacobs, Walter 66,111
Jasper, Meredith 133
Jennings, Chester 66,118
Jensen, George 73
Johnson, Carl 66
Johnson, Carol 66,133,173,193,
248
Johnson, Carver 66,111
Johnson, Joanne 66,133,239
Jones, Loretta 133
Jones, Ronnie 66
Julian, Linda 66
Jumet, David 66
Justice, Shaorn 66,109,177
Justus, Carol 66,108,128
Kasmerchek, Don 66,138,189
Katsulis, Frank 66,243
Kays, Doug 173,242
Keeton, Terry 60,66,218,221,
242
Keith, Gwynne 66
Kelly, Ronnie 66
Kelsey, Carolyn 66
King, Joyce 66
Koester, Russell 66
Kramer, Linda 66,177
Krause, Diane 66
Krig, Larry 111,117,218,221,
242
Krueger, Sharon 67,193,214
LaMere, Wayne 67,249
LaMont, Carol 73,178
Langevin, Sandra 67,118
Laquet, Sharon 67
Lauderdale, George 67,111,
242
Lawless, Warren 67
Leach, William 67,242
Leaf, Nancy 67
LeBow, Paula 67,249
Leek, Lynette 67,118,249
Lents, Pamela 67,108,189
Lewis, Corky 67,189,243
Lewis, Greg 67
Liddle, Sheryl 67,249
Lightfoot, Karen 67,248
Limpus, Sheila 67,249
Lindsey, William 67,124
Look, Lorraine 67,189
Lorimer, Bill 67
Lotz, David 67
Lusher, James 67
Lynch, Peggy 60,67,173,193
Lyon, Rebecca 67
MacDonald, Janis 67
McBride, Gordon 67,117,134
McCart, Dennis 67
McCarty, Joe 67
McClain, Mitch 67,228,242
McComas, James 73,242
McConchie, Bob 67
McConnell, Kathi 71,73,
133,144,189
McDole, Gary 67
McFadden, Bruce 124,242
McGinley, Annette 67,133
McIntosh, Jim 67
McIntosh, Ted 67
McIntyre, Stanley 67
McIrvin, Arthur 67,125
McKay, Kathy 76,177
McKenzie, Carol 67
McKinney, James 67,133
McPherson, Diane 67
Mahan, Mike 67
Maliwat, Rosemary 67,118
Mallot, Sue 67,193
Mann, Karen 67,189
Marek, John 67,124
Markley, Linda 67,178,183
Marsh, Jack 67
Marshall, Dianna 67
Martin, Alpha 67
Martin, Buddy 67
Martin, Gayle 67
Martin, Robert 73,118
Masten, Robert 67
Mathany, Clinton 67
Maxwell, Danny 68
Meador, Gene 68,124
Meinershagan, Alan 68
Meise, Charles 68
Melchert, Charles 68
Meloan, Julie 68,189
Mesle, Ann 68,134,173
Meyer, Andrea 68,133,189
Meyer, Anita 68
Middleton, Eddie 68
Middleton, Janis 68

Index

Juniors

- Miller, Mike 60,68,133,189
Miller, Yvonne 68
Mills, Andrew 68,124
Minor, Carole 68,117,133,180
Minor, Robert 68
Mock, Sharon 68
Moore, Richard 73
Moore, Sandra 68
Morgan, Betty 68
Morin, Sharon 68
Morris, Ronald 68
Morton, Carol 68,110,111,
177,193,249
Muirhead, Shirley 68
Mulhearn, Bob 68
Mulkey, Carol 68
Mullis, Tera 68,249
Munro, Adell 68
Musalipassi, Judy 68
Naramore, Ernie 68
Narmon, Deanne 68
Narmon, Rex 228,243
Naught, Charles 68,124
Nave, Deloris 68
Nave, George 68,110
Niblock, Johnny 68
Nicholson, Gail 68,243
Nihill, Vickie 68,177,189
Nolan, Jerry 73
Norris, Linda 68
Northcraft, Mike 68,242
O'Dell, Marvin 68
O'Hara, Ronna 68
Oliver, Mike 68,124
O'Rear, Allen 68
Orscheln, Sharon 68,133,183,
248
Owings, Sandy 68,242
Ozburn, Carol 68,173,248
Palmer, Betty 68
Parker, Karen 68,249
Parks, Eddie 68
Parsons, Bill 68
Parsons, Buddy 68,124
Patton, Dennis 68
Payne, Donna 69
Payne, Pat 69
Paxton, Tana 69
Pearly, Doris 69
Pearsons, Katherine 69
Pendergraft, Lola 69
Perrin, Terry 69
Peters, Linda 69
Peterson, Gloria 69,173
Peterson, Phillip 69
Peterson, Ruth 69
Pfeifer, Michele 69
Phillips, Bob 69
Phillips, Connie 69,110,192
Phillips, Susan 69,20,73,177,
189,192,225
Phillips, Ted 69,111
Pike, Donna 69,193,248
Pilger, Karen 69,117
Pine, Princess 69,183
Player, Anna 69,192
Porter, Gary 69
Porter, Mary 69
Powell, Connie 69,117
Powell, Patsy 69,173,193,225
Powell, Warren 69
Prather, Noel 69
Prichard, Vince 69,71,124,
180
Pritchard, Dianne 69,189
Pulliam, Sondra 69
Queen, Paula 69
Queen, Robert 69
Ramsey, Charlotte 69
Rapp, Danny 69,118,246
Rauh, Sharon 69
Reagin, Paula 69,249
Reeves, Pamela 73,118
Reiff, Steve 69
Resch, Greg 69
Rex, Richard 125
Richard, Barry 69,125
Richards, Terry 69,189
Riepe, Georganne 69
Riepe, Nancy 69
Rightmeyer, Al 69,110
Riley, Mike 69,124
Riley, William 69
Roach, Phyllis 69
Robbins, Wendy 69
Roberts, Karen 69
Roberts, Pay 69,118
Roberts, Shirley 69
Robinette, Deldria 69
Robinson, Donald 69,242
Robinson, Lionell 69,69,223
Rockwood, Linda 69,111
Rodenburg, Dennis 69
Roger, Jack 118,228
Rogers, Charlie 70
Rogers, Mary 70,248
Roos, Joseph 70,111
Rosenbaum, David 70,177
Rothwell, Sharon 70
Runion, Margaret 70,118
Russell, Jan 70,133,248
Russell, Mary 70,109
Rutledge, Ray 70,117
Rytter, Noel 70
Sandage, Phillip 70
Sanders, Judy 70,193
Savage, John 70
Saxton, Tim 70
Scanlan, Jerry 9,70,125
Schaffer, Frank 70,233
Schapler, Stanley 70
Schauer, Sharon 70
Schnedler, Connie 70
Schmeling, Sue 70
Schull, Pat 70
Schultz, Alice 70,180,189,192,
249
Seaba, Sandy 70,118,223,242
Seal, Mike 70
Seeley, Jim 194
Seeger, Gary 70
Sehrt, Melvin 70
Sellars, Janice 70
Setchfield, Danny 70
Shannon, Mike 194
Sharp, Virginia 70
Sheldon, Darl 70,110
Shirk, Bob 70,110
Shue, Jack 73
Shull, Pat 177,189
Simmerman, Betty 70,249
Simmons, Barbara 70,193
Singer, Virginia 70
Skaggs, Barbara 70,118
Skinner, Gary 109,110
Skinner, Robert 70
Skouse, Donna 135,177
Sledd, Bruce 11,70,194
Sloan, Sandra 73,118
Smith, Barbara 70
Smith, Carol 70
Smith, Charles 70,124,125
Smith, Donald 70
Smith, Doug 70
Smith, Kathy 70,15,110,249
Smith, Laura 70,178,194
Smith, Ruth 70,109
Smith, Ruth Ann 70,118,183,
193
Smith, Stanley 70,117
Smith, Steve 70
Spake, Larry 70,243
Spargo, Louise 70
Sparks, Gary 70
Sparling, David 108
Sperry, Dave 70
Spotts, Carol 71,110,192
Srader, Vicki 71,117
Stanfield, Sharon 71
Stanley, Clyde 71,117
Stanley, Deanna 71
Stark, Carolyn 71,109,110
Steck, Joanne 71,117,189
Stegner, Paul 71,117
Sterrett, Kenneth 71,73
Stills, Barbara 71
Stillwell, Gloria 71,108,183,
189
Stites, Ronald 71,134
Stone, Michael 71
Stone, Muril 71
Stoner, Larry 71
Storm, Barbara 103,177,189
Story, William 71
Stoutimore, Linda 194
Strickland, Tommy 71
Stuck, Ray 71,117
Summers, Gary 71
Swaidner, Mike 71
Swan, Dave 71,177
Swinney, Kathy 71
Taff, Nancy 71
Talcott, Lynden 71,109,228
Talcott, Lynn 71,111
Tanner, Chuck 71
Taylor, Donna 71
Taylor, James 71,118,228,242
Taylor, Karen 73
Taylor, Vicki 71
Terry, Rick 71,243
Terry, Sharon 71
Thacker, Ray 71,117
Thomas, Donald 71,125
Thomas, Kay 71,117,178
Thompson, Gary 71,242
Thompson, Gayle 71
Thompson, Janice 71
Thompson, Mary 71
Timion, Larry 71
Titus, Gary 71
Titus, Larry 71
Tjardes, Judy 71
Townley, Peggy 117,180,193
Tousley, Sandra 71,183
Trundle, Richard 125
Tryon, Lewis 228
Vader, Raymond 110
Vanderwood, Wayne 111,
124
Vineyard, Frances 133,194
Wagner, Joan 72
Waibel, Judy 72
Walby, Ronnie 72
Walker, Mike 72,228
Wallace, Barbara 72
Wallace, Ronald 72,232,233
Walls, Donald 72
Walls, Jim 72
Ward, Gary 72,125
Warner, Steve 72
Warr, Brian 72,109,111,177,
194
Warr, Karel 72,173,248,193
Watson, Sharon 72,189,180,
248
Welborn, Richard 72
Wells, Charlotte 72,193
Wendleton, Gary 124
Wendleton, Shirley 73
West, Rick 72
Wheaton, Karma 72,117
Wheaton, Konie 72,117
Wheeler, Margaret 72
White, Paul 72
Whitehead, Sharon 72,117
Whiting, Bob 72
Whitlock, Terry 72,117,177
Whittier, Gary 72,179,194
Wiar, Sue 72
Wiggins, Jane 72
Wikke, Bonnie 71,72,133,189,
193
Wilds, John 72
Wilds, Robert 72
Wiley, Velva 72
Wilhite, Nancy 72
Willard, Sherry 72,180
Williams, Carolyn 72
Williams, Ralph 72,133,173
Williams, Valerie 72,133,173,
208,207
Willoughby, Beverly 72
Willoughby, Dixie 72
Wilson, Bob 72
Winebrenner, Marjorie 60,72,
63
Winholtz, Lynn 72,177,189
Wintermeyer, Mike 72,228
Wisecarver, Linda 72,73
Witte, Richard 72
Wolf, Merri Lou 72
Womack, Kent 15,72,108,
228
Wonsettler, John 72
Wood, Donna 72,173,193
Wood, John 72,109,111
Woodson, Clyde 72
Woodward, Sandra 72,180,
183,194
Woody, Carl 72,177
Woody, Charles 72,125
Woodridge, Connie 72,180
Woolworth, Pat 17,72,110,
226,192
Worrel, John 73,124,180
Wright, Linda 73
Yake, Pamela 73,117
Yancey, Dennis 73,131,228
Yancey, Ronald 73,130,228
Yocum, Leon 73,242
Young, Evelyn 73
Zaner, Don 73

Index

Seniors

- Ackerman, Judy 77,189,205,207
 Adkins, Glen 187
 Agan, Frank 77,186
 Agee, Richard 10,77,173,202,206,218,220,
 221,222,242,246,247
 Akin, Linda 77
 Albers, Nick 77
 Allen, Donald 77,118,130,186
 Allen, Jean 77,173,208
 Allen, Patricia 15,77,88,172,173,206
 Alley, Lebert 77,82,99,180,242,246,247
 Allish, Gwendolyn 77,187
 Allison, Nancy 77,224,225
 Amerine, Walter 77
 Amerine, Gary 77,118,187
 Andes, Gayle 77
 Anson, Elaine 77,183
 Arnold, Gary 77,109,111,204,213,218,221,222,
 223
 Arnold, Janice 77
 Ashurst, Gary 77
 Austin, Dana 17,77,186,224,225
 Austin, Eileen 16,77,226,227
 Autry, Shirley 77,80,88
 Bain, Gloria 77,117,180,206
 Barnes, John 77,135
 Barnes, Linda 77
 Barges, Marilyn 78,207
 Barnhard, Dwight 78
 Barretto, Ana 78
 Beal, Lacy 78,207
 Beal, Rella 78,118
 Beavers, Ramona 78,132,173,208
 Benedict, Patrick 78,125
 Bennon, Dick 78,117,140
 Birdsong, Louise 78
 Birdwell, Carol 78,180,183,189
 Black, Christopher 78,218,220,221,223,242
 Black, Mary 78
 Blankenship, Jesse 78
 Blumenschein, Beth 206
 Blumenschein, Brent Not pictured
 Bolling, Beverly 78
 Bogue, Vance 78,186
 Borhardt, Dennis 78,232,233
 Boyer, David 78
 Boyson, Patricia 78
 Bradshaw, Brenda 78
 Bragg, Sherri 78
 Branstetter, Jeanne 78,179,180,189
 Brashear, June 78
 Breece, William 78,118
 Brestogianis, Nick 78,180,243,246
 Briscoe, Drenda 79
 Brock, Larry 79
 Bronson, Carol 79
 Brown, Heather 79,187
 Brown, JoAnn 79
 Brown, Robert 79
 Brown, Wayne 99
 Brunson, Claudia 79,118,189
 Bryant, Dennis 79,202,243
 Burke, Connie 79
 Burns, Charlotte 79,118,186
 Burns, Duane 79
 Burns, Robert 79,108,110,111,204
 Burns, Ronald 79
 Burrow, Paula 79,183
 Butler, Sue 79,187
 Butterworth, Donald 79
 Campbell, John 79,10,242
 Cantwell, Ardeth 79,138
 Carriker, Cathy 79
 Carter, Celia 79,186
 Cash, Deborah 79
 Cash, Johnita 79,177,189,205
 Cates, Margorie 79,108,173,204,207
 Chambers, Lawrence 79,202,224,245
 Chaney, Vernon 80,118
 Chappelow, Michael 80,173,76,10,218,221,
 223,247,206
 Childers, Barbara 80
 Clements, Sue 80,117,202,204,210,211
 Coday, Charles 80
 Coil, James 80,186
 Cole, Beverly 80,186,196
 Cole, Kenneth 80
 Conger, Linda 80
 Constance, Judy 99,108
 Cook, Catherine 80,207
 Cook, Gary 80
 Cook, Michael 80,110,123,126,127
 Cook, Shirley 80,186
 Cooper, Phillip 80
 Copeland, Edsel 80
 Copridge, Clarence 123,124,127,243,246,247
 Costigan, Patrick 80,186
 Craig, Douglas 80,242
 Crawford, David 80,186
 Crawford, Sharon 81,92,133,179,194,207,
 208,206
 Crenshaw, Karen 81,227
 Crull, Lloyd 81,127
 Cullen, Louise 81,207
 Curtis, Donald 81
 Davidson, Christopher 81
 Davidson, Vicky 81
 Davis, Carol 81,133,202,208
 Davis, James 81
 Davis, Patricia 81,187
 Davis, Sharon 81,118
 Dawe, Karen 81,186
 Dennis, Suzanne 81,186
 Dieckman, Marilyn 81
 Dobbins, Henry 81,123,124,125,212
 Dorrell, Michael 81
 Dotson, Samuel 81
 Doty, Lawrence 81,173,179,194,204,206,207
 Douglas, Howard 81,187
 Downs, Sue 81,173
 Draper, Janette 81,108,117,177,204,207
 Dunbar, Gregory 81,110,218,221,222,243
 Dutzel, Leonard 81,125,186
 Dyer, Robert 81,247
 Eckart, Donna 82
 Ehrenberg, Vickie 82
 Eickhoff, Rose Mary 82,118
 Elliott, Donald 82
 Embleton, Irene 82,186,206
 Engelman, Judith 82
 Epperson, David 82,117,206,243,244
 Epperson, Merie 82,117,133,207,208,210
 Ernest, Vicki 82,118
 Evers, Thomas 82,243
 Faith, Jo Ann 82
 Farmer, William 82,110,124,132,207,208
 Farrow, William 82,110,123,212
 Fellers, Joy 82,117
 Ferguson, Barbara 82,207
 Fike, Lawrence 82,109,111,132,134,189,194
 Fluhrer, Richard 82,242
 Ford, Dohn 82,186
 Foreman, James 83
 Foster, Elizabeth 83,118,187
 Foster, John 83
 Foster, Joseph 83
 Friend, Carolyn 83,117
 Frizzell, Donnie 83,186
 Frost, Robert 83,111
 Fullerton, Sarah 83,132,134,203,207,208
 Gade, Edna 83
 Garland, Reita 83,212,226,227
 Garner, Sandra 83
 Garrett, Don 186
 Garrett, James 83,194
 Gates, Patricia 83
 Gibson, John 83
 Gilbertson, Barbara 83,187
 Gillespie, Mary 83
 Gillispie, Melvin 83
 Gillpatrick, Sara 83
 Gillum, Stephanie 80,84,179,202,207,208,
 227
 Gish, Robert 206
 Gipson, Janet 84
 Gosney, Judith 84,15,16,117,172,173,179,207,
 212,227
 Grapes, Eddie 84
 Greathouse, Kenneth 80,84
 Green, Jerome 84
 Green, Lloy 84
 Green, Thomas 84
 Griffin, Ernest 84,117
 Grubb, Peggy 84,117,189,204
 Guy, Linda 84
 Hall, Lynda 84,15,134,172,173,203,206
 Hammar, Edith 84
 Hanford, Martha 84,178
 Hansen, Gary 84,117,243
 Harbert, Karen 84
 Hardison, Douglas 87
 Harper, Robert 135,178,203,210
 Harrington, Lawrence 84
 Harrington, Richard 84
 Harrington, Russell 84,186
 Harris, David 84,15,80,172,173,232,233
 Harris, Marvin 84
 Harris, Michael 84
 Harris, Robert 84
 Hart, Thomas 84,186
 Hatley, Herschel 85,218,242,245
 Hauber, Elaine 85
 Hayes, Ronald 85,202,242
 Haynes, Edward 85
 Hazlett, Arnold 85
 Heckmann, Karen 85,12,108,109,177,189,204,
 206
 Hedges, John 85
 Hefflin, Doris 85
 Heinlen, Laura 85,117,177,180,189
 Henson, Joyce 85,132,186
 Henson, Steve 85
 Hess, Edwin 85,186
 Hettick, Diane 85,187,138
 Hicks, James 85
 Hicks, Teddy 85
 Hill, John 85
 Hillyard, Paula 85
 Himes, Jewell 85,177,207
 Hodges, Shirley 85
 Hogan, Patrick 85,218,221,223,242,246
 Holden, James 85
 Hollaman, James 85,127
 Hopkins, Charlyne 84,118
 Hopkins, Judith 85
 Hornbuckle, James 86,186
 Howard, Geraldine 86,186
 Howard, Jean 86
 Hubbard, Terry 86,173,187
 Hubble, Marjorie 86
 Huffman, John 86,125,137,207
 Huggett, John 86,98,111,177
 Hughes, Patricia 86
 Hughes, Richard 86
 Huhn, Karen 86,17,173,179,189,207,226,
 227
 Hulse, Nancy 86,110,141
 Hunt, Connie 86
 Hurshman, Everett 86
 Hutcherson, Cheryl 86,76,108,109,207
 Hutchinson, Joe 86,218,221,243
 Ingalsbe, Edna 86
 Inman, Sharon 86
 Irving, Theodore 86,202,210
 Ivy, Beverly 86,118,196
 Jackson, Betty 86
 Jacobs, Marilyn 86,88,117,204
 Jacobs, Phyllis 86
 Jenkins, Judy 86
 Johnson, Beatrice 86,117,180
 Johnson, Catherine 87
 Johnson, Dorothy 87
 Johnson, Linda 87,118,180,189
 Johnston, Judith 87,117,207
 Jones, Earl 87,118
 Jones, Karen 87,117
 Jones, Marilyn 87
 Jones, Peter 87,173,109,110,111,141,204,243,
 246,247
 Jordan, Shirley 87
 Kasselhute, Dave 87,130,131
 Keith, Cheryl 87
 Kendrick, Edwinna 87
 Kenley, Anita 87,99,189,224,225
 Kenney, Jeanne 206
 Kidwell, Linda 87,118,139
 Kimball, Morris 87
 Kinnaman, Edward 87
 Kinney, Margaret 87,118
 Kiper, Linda 87
 Kliefoth, Billie Jean 88,180
 Knight, David 88,111
 Koehly, Lavena 88,212
 Kubach, Billye 88,118,207
 La Crone, Sheri Rapp 88,186,141
 La Grece, Donna 88
 Land, Garland 88,83,177,207,246,247
 Landuyt, Carol 88
 Lane, Snadra 88,110
 Lang, Don 88,117,218,221,242
 La Rue, Laura 88
 Lasister, Sharon 88,187
 Laswell, Wanda 88,118
 Lauth, Susan 88
 Lawrence, Nancy 88,118
 Lea, Susann 88,189
 Leaf, Gary 88,194
 Lewis, Jack 88,186
 Lewis, Steven 89
 Lincicome, Linda 75
 Lindsey, Richard 89
 Link, Karen 89,189,227,205,206,207
 Little, Carol 89,186
 Livesay, Joseph 89,111,117,179,194,204
 Logan, Jim 89,118
 Logan, Linda 89,118
 Lohr, William 89
 Long, Nola Jean 89,132,117,177,189,202
 Luff, Marilyn 89,110
 Luke, Donna 89,110
 Luss, Enora 89
 Lusso, Nancy 89,187
 Lynch, Kenneth 89,186

Index

Seniors

- MacDonald, Barbara 89
MacDonald, James 89,232,233
Maginness, Michael 89,173,109
Manasco, Wanda 89,186
Mandina, Darlene 89,187
Maples Billi Jo 89,202,203,210
Marks, Richard 89,228
Martin, Shara 89
Mason, David 89,118,187
Mathews, Aileen 89,118
May, Linda 90,186
McAnally, Henrietta 90,118,186
McClain, Duke 90,98
McConnell, Terence 90,111,123,126,127
McCormick, Marian 90,132
McDole, Cal 90,10,210,243
McEldery, Harold 90,118
McGinness, Shirley 90
McGowan, Elain 90,187
McIrvin, Donna 90
McKinney, Thomas 90,80
McKinzie, Walter 90
McMillian, Richard 90
McNeely, Jana 90
McReynolds, Terry 90,117,218,221,222,243,206
Mcerguson, James 90,187
Meinershagen, Lynn 90,82,124,122,123,126,127,212,207
Meserve, Joy 90,117,212
Miles, Sharon 90,186
Miller, Daniel 90,189
Miller, Glenn 90,221,246,247
Miller, Larry 90,117
Miller, Lowell 90,108,232,233,204,207
Miller, Terry 90,186
Miner, John 91,117,180
Mitchell, Paula 91
Moore, Connie 91
Moore, Linda 91
Moore, Marsha 91,183
Morlan, Sharon 91,186
Morris, Elda 91
Morris, Leslie 91,186
Morrison, William 91
Mosley, Rowena 91,138
Mowder, Muriel 91,117,189,202,203,206
Mullins, Larry 91,186
Murphy, Pamela 91
Murray, Judith 91,186,207
Murray, Portia 91,132,208,206
Myers, Phyllis 91,187
Neely, Joyce 91
Nelles, Nina 91
Nelson, Robert 10,91,16,232,233
Nicholson, William 91
Nieweg, Gloria 91
Noble, Richard 91,218,220,221
Noland, Shirley 91
North, Vaughn 91,108,173,104,206,207
Norton, Wayne 92
O'Connor, Jerilyn 92,118
O'Connor, Linda 92,173,139
O'Dell, Gerald 117
O'Dell, Sherry 92,180,183,189,194
Oliver, Evaline 92
Oliver, Judith 92,212
Overcast, Thelma 92,118
Paschal, Donna 92
Patterson, Joseph 92
Paul, Robert 92
Pearce, Cleo 92
Percival, Rose 92
Perry, Billie 92
Pescetto, Karl 92
Peterson, Patricia 92
Phillips, Jon 92,210,211
Phillips, Patricia 92
Piercey, Sharon 92
Pitts, Lawrence 93,242
Pitts, Michael 93
Player, Barbara 206
Player, Judith 93
Poe, David 93,111
Porter, Margaret 83,93,118,177,189,206,207
Prentiss, Mike 86
Pugh, Richard 93
Ralston, Alan 93
Read, Elmer 93
Reed, Alice 93
Rice, Bernarr 93
Rice, Lana 93,138,186
Richards, William 93,123,126,127,212
Richardson, Marvin 93,125,123,126
Richey, Alan 93,83
Rickel, Rebecca 93,117,189
Rimmer, Garland 82,93,99,218,221,223
Roach, Linda 93
Roberts, Madelyn 93,189
Robinson, Annette 94,117,207
Robinson, Lawrence 10,94,218,232,233
Robinson, Ruth 94,110,141,204
Robinson, Thomas 94
Rock, David 94
Rose, Michael 94
Ruhl, William 94
Russell, Janne 94,189
Russell, Robert 94,95
Salyer, Carol 94,133,177,189,202,208
Samuels, Gary 94
Sanders, Nancy 94,180,189,206
Saunders, Nancy 94,189
Savage, Laura 94,118,186,187
Schafer, John 94
Schiefelbein, Carol 94,117
Schindler, Cheryl 94,186
Schumpert, Thomas 94,124,125,218,221,123,212,243
Schwenk, William 94,10,233,242
Scott, Kathleen 94
Scott, Marsha 94
Scrogins, Michael 94,127
Searcy, Marlyne 94,186
Seigfreid, Linda 94
Sellars, David 95
Sharp, Judy 95,132,173,76,205,208
Shields, Jeanne 95
Sholes, Paul 95,218,221
Shumaker, Paul 95,186
Sifford, Janet 95,204,206
Silvara, Linda 95,118
Simpson, William 95
Sivil, Joyce 95
Sjovall, Barbro 95,173,12,13,140
Skaggs, Robert 95,118
Smith, David 95,110,111,204,213
Smith, Donna 95,186
Smith, Eric 95,110
Smith, Helen 95,118
Smith, James 95
Smith, Kenneth 95,172,15,243,207
Smith, Roxie 95,109,118
Smith, Shirley 96,138
Smith, Susan 96
Smith, Sylvia 96,207
Smothers, Dorothy 96,187
Soper, Felicia 96,135,136,117,202,203,210,207
Speer, Richard 96
Spiller, Janet 96,206
Sprague, Janice 96,135,173,117,196,202,203,210,211
Stallard, Marcia 96
Starr, Kenneth 17,76,96,141,173,212,216,219,220,221,222,243
Steen, Carolyn 96
Stevens, Thomas 96
Stevenson, Sharon 96
Stewart, Reigle 96
Stinner, Rita 96
Stone, Richard 96
Storm, Diana 96
Sutton, Linda 88,96,179,207
Swan, Anna 96,189
Sympson, Pamela 96
Taylor, David 96,186
Terry, Mary 96,118,186
Thilking, Nancy 96
Thomas, Bob 96,117,187
Thomas, Robert 97,118
Thomas, Steven 97,173,187
Thomas, Terry 97
Thompson, Brenda 97
Thurman, Sarah 97,132,117
Tidmore, Fay 97
Timms, Lloyd 97,118
Tonahill, Dianna 97
Townley, Charles 97,183
Troyer, Judith 97,88,187,207
Turk, David 97
Turner, William 97,202,203,211
Uppdike, Lee (Not Pictured)
VanBiber, James 97
Vance, Bill 97,186,242
Vance, Roberta 97,187
Virgil, Janet 97,180
Vaught, Mary 97,186
VanMaele, Janet 97
Walls, William 97
Ward, Ruth 97,118
Warner, Larry 97
Warren, Jeanne 97,173,186,206
Wasem, Charlene 97,118,238
Watson, Esther 97
Webb, Daniel 98,109,110,111,204,213
Weber, Douglas 98,137,173,218,220,221
Weddle, Ronald 98,109,110,117,204
Weir, Janice 98
White, Dana 98,189
Whiting, Carol 98,118
Whitson, Phillip 98,83,186
Whittington, LaVon 98
Williams, Herbert 98
Williams, Keith 98,242
Williams, Mary Lou 98
Williams, Phyllis 98
Williams, Sandra 98
Williams, Sarah 98
Williamson, Carl 98,242
Wilson, Ronnie 186
Wintermeyer, Vickie 98
Witte, Carol 98
Wolfenbarger, Charles 98
Wood, Patricia 99
Woodruff, Sandra 99,186
Woolery, Karen 99,118,207
Worden, Jean 99,177,207
Wright, Ryland 99,137
Wyrick, Richard 99
Yale, Nancy 99,108,109,180,189,196
Yardley, Kenneth 99
Yennie, Edwin 99,83
Young, Thomas 99
Zander, Teresa 99,17,108,194,206,226,227

Thanks to Everyone . . .

Administrators, faculty members, students, photographers and the yearbook company personnel — have all endeavored to achieve the publication of the 1963 *Gleam*.

Members of the *Gleam* staff and the sponsor take this opportunity to express their sincere appreciation for the effort and cooperation of all these persons in the accomplishment of their task.

An especial thanks to Al Isreal and Phillip Pearson for the aerial view of Chrisman on page 2 and page 3.

The record of Chrisman's 1962-1963 school year was made possible by the invaluable help given to the staff and sponsor by their friends . . . a sincere thank you to all of them.

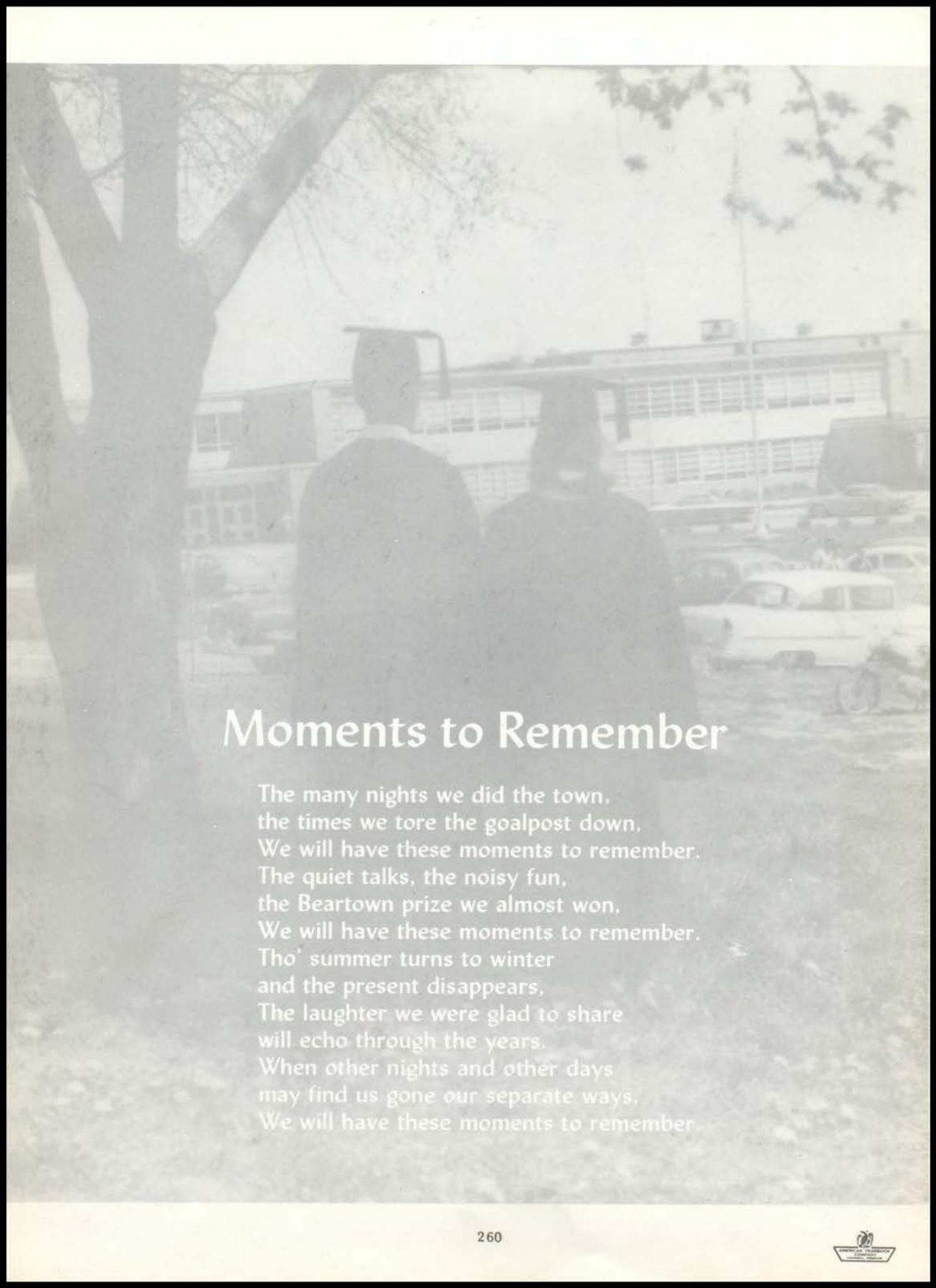

Moments to Remember

The many nights we did the town,
the times we tore the goalpost down,
We will have these moments to remember.
The quiet talks, the noisy fun,
the Beartown prize we almost won,
We will have these moments to remember.
Tho' summer turns to winter
and the present disappears,
The laughter we were glad to share
will echo through the years.
When other nights and other days
may find us gone our separate ways,
We will have these moments to remember.

PAGE

MISSING

PAGE

MISSING

