

GLEAM X 62

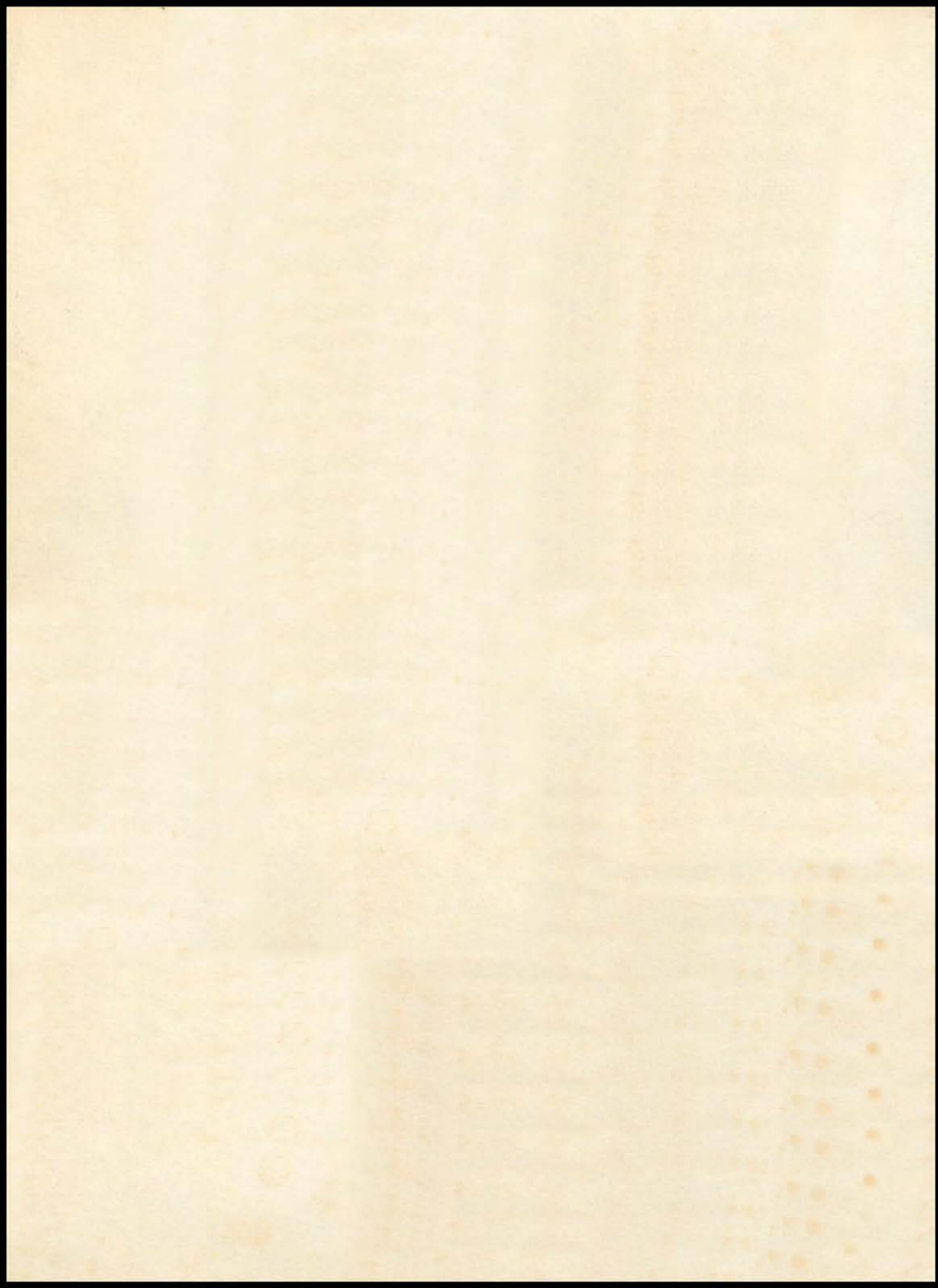





Gleam

1962



William Chrisman High School

This Certifies That

Willy Chris

having completed in a satisfactory manner the regular Course of Study as prescribed for the High School Department is entitled to receive this

Diploma

by order of The Board of Education

Independence, Missouri, this twenty-fifth day of May, A. D. 1962.

William Chrisman High School
Independence, Missouri

volume 61



Not of the
sunlight,
Not of the
moonlight,
Not of the
starlight,

O, young mariner,

Down to the haven,
Call your companions,
Launch your vessel
And crowd your canvas,
And ere it vanishes

O'er the margin,

After it, Follow it,
Follow the Gleam."

Tennyson



This is the perspective of Chrisman

This is the story of William Chrisman high school during the 1961-62 school year. It is a perspective view of school life in pictures and words. The *Gleam* perspective is the 2600 Chrisman students moving forward through their high school education to future horizons of adult life.

In their classes, their activities, their sports and their accomplishments — seniors, juniors, sophomores and freshmen have studied, played, evidenced school spirit and earned many honors. They have been

projecting into the future by doing their best in the present.

Chrisman students know that the ever changing age in which they live requires the acquisition of a storehouse of diversified knowledge and the inspiration of a wide range of experiences. The intervening period between September 6, 1961, and May 25, 1962, was one readying these 2600 students to meet the problems and challenges which they did and will encounter.



Introduction — 1-17

Table



Administrative
Personnel — 18-39



Departments — 40-71

Activities — 72-113



of Contents

Sports — 114-143



Classes — 144-232





Typical of the school spirit exhibited by loyal Chrismanites is the poster for the North Kansas City football game. Gay Doubledee, head cheerleader, assisted by Sandra Langevin, is placing the poster in the front hall. Similar posters were placed before each sports event as well as other school activities. Long hours of play practice, working on the yearbook after school, many hours of home work, bringing scholastic honors to Chrisman were also lasting examples of that characteristic — school spirit. School spirit in itself cannot be seen or touched, but results of its being practiced is evidenced every day in every phase of school life.

School spirit plays a major role

Cast members from the speech play *All My Sons* enjoy a break during rehearsal. Rehearsals lasted from 2:30 until 5:30 each day. Darlene Perkins, Sue Clements, Dennis Hilker,

Felicia Soper, Lynda Hall, Billie Jo Maples, David Horn, David Russell, Jim Grumman and Dick King relax for a few minutes.





Honoring the homecoming queen during half-time at the Chrisman-Lafayette game October 13, 1961, is the Chrisman

band. Sue Parkman was the queen. Chrisman won the game 21-0.

in telling the '62 Chrisman story

These boys on the bench are watching every play of the Chrisman-Lafayette game so they will be ready for the

Shamrocks when it is their turn to play.





Miss Oneida Beeman talks to parents of students in her first hour biology class at Back-to-School night, September 28, 1961. On this evening parents went through their child's schedule to become acquainted with his teacher and his curriculum.

Parents, students and teachers are

Parents of Mrs. Nelvada Dean's Home Economics II and III classes, taught second hour, are interested in hearing what their daughters are learning about being future homemakers.





Third hour physics students do an experiment on time, distance, velocity and acceleration relationships. Laura Etzenhouser, Judy Rosenbaum, Larry Liddle, Mike Williamson,

Don Bridgforth, Rebecca Rickel, David Horne, Dennis Hilker and Richard Brown are performing the experiment.

important trio in learning process

Freshmen in Mrs. Wilma Upton's second hour English class study the short story, "The Parsley Garden," by William

Saroyan. Short stories are included in the first literature unit studied by all freshman English students.





Secretarial practice students in Miss Marie Hord's first-second hour class are taking dictation in shorthand. These girls in the two-hour class period learn the fundamentals of secretarial procedures. One of the aims is a 100 word per

minute average in shorthand dictation. Vocational training provided in this course prepares them for a stenographic position when they graduate from high school.

The vocational, academic, cultural

Second hour Drafting I students taught by Kenneth Cline draw orthographic projections. This class is a basic drawing class for engineering. It is an elementary course covering

all the fields of drafting as pattern making, machine drawing, architecture and pictorials. It is open to sophomores, juniors and seniors.





Listening intently as Betty Krause gives a demonstration speech on "How to Make an Octopus from Yarn" are Miss Margaret Meredith's Speech I third hour students. This course includes informal speaking and formal speaking. Informal speaking

consists of conversation, interviews, group discussions, parliamentary law, pronunciation-vocabulary, poise development and body control. Formal speaking embraces public speaking, interpretation of literature and radio and television techniques.

all make a well-rounded curriculum

Art students in Mrs. Barbara Eichhorn's second hour class Art II are stylizing animals, which is exaggerating some characteristic of an animal to an impression rather than an actual reproduction. Creativeness and individuality in all phases of life is emphasized in this course. Students get a basic understanding of 20 media, providing a wide range of artistic experience. Each project is geared so that one

new principle must be added, making each project an accumulative process. Every person is an individual and every person has a different idea of what creativeness is. The purpose of the course is for each individual to decide what is creative for him; thus each student becomes an individual personality.





Sophomores enjoy a 30 minute respite from classes from 2:00 p.m. to 2:30 p.m. as they have lunch in the cafeteria. They eat at this time as they do not come to school until 10:58 a.m. and stay until 5:30 p.m.



Juniors and seniors begin eating lunch at 10:25 and finish at 12 noon. They have a choice of a plate lunch or they may go through the à la carte line to make their own selections.

They must be fed

Freshmen have the opportunity of relishing the food prepared by Mrs. Verna Graham and her assistants at the Division II cafeteria.





Sophomores attending the afternoon session are arriving at school at 10:50 a.m. via the Pace buses and family cars.

They enjoy conversing in front of the building on warm days or in the halls on wintry days.

Buses transport them early and late

Boarding the buses at 2:00 p.m. are juniors, seniors and the sophomores attending the morning session. Their day begins

at 7:30 a.m. when classes begin for the students of the early session.





Eight hundred twenty-four freshmen and 341 eighth graders crowd the halls of Division II as they change classes. It provides opportunity for an exchange of greetings and friendly conversation.

Housing only part of the eighth graders at Division II was an unique arrangement for the 1961-1962 term only. This had to be done because of the overcrowding at Junior High. The remaining eighth graders and seventh graders were at the Junior High building.

Crowded halls and mass attendance

Some 800 seniors, juniors and sophomores fill the halls of Division I as they go from class to class. These students

like to trade bits of news as they travel to and from the gyms and music rooms.





Students are an interested audience as they see Mike Williamson receive the Valor Bronze Cross from former President Harry S. Truman, October

17, 1961. The assembly was held on the football field in order that the ROTC corps could drill.

at games contribute good fellowship

Chrisman football fans are standing for the kick-off at the Chrisman-Ruskin football game. The final score was Chrisman 12, Ruskin 7. Since this was the season's final game at home, many students were in attendance.





Laura Etzenhouser explains to Yohko Ikenaga and Michiko Yajima, Japanese students at Chrisman for the 1961-1962 school year, the intricacies of the intercom system. Yohko seems to be wondering just how the microphone is going to respond. Yohko is the foreign exchange student. Michiko is living with Danna Austin, a pen pal of several years.

Pictured below are Michiko and Yohko modeling their native costumes for Cheryl Rogers, student; Miss Thelma Myers, commerce teacher and student council sponsor, and Marilyn Kinser, senior. The American girls agreed that it is much easier to get arrayed in their clothes than in the Japanese kimonos. This decision was reached after they watched their Japanese friends dress in the kimonos.

Exchange student program results





Michiko and Yohko spent some time with Joseph F. Benson, principal of Division I, discussing the subjects in which they should enroll. Studying the subjects which would be

most beneficial to them was of utmost importance. Mr. Benson is anxious that they be happy in their new environment.

in a discerning enriched perspective

Two Japanese girls, Yohko Ikenaga and Michiko Yajima, were students at Chrisman during the 1961-1962 school term. Yohko was an exchange student living with Karen Link in her home. Michiko came as the result of a pen pal correspondence. She lived with Dannetta Austin.

Yohko's father teaches ancient Japanese language. Her mother formerly was an elementary teacher. *Gone with the Wind*, *Exodus* and *The Ten Commandments* are her favorite movies. Yohko was surprised at the size of American school books. Japanese books are much smaller.

Michiko had corresponded with Dannetta for four years. Her father is a medical doctor and obstetrician. Eiko Yajima, her mother, helps him by planning the hospital meals. *Gone with the Wind*, *The Good Earth*, *Exodus* and *A Farewell to Arms* are the books that Michiko enjoyed reading most.

Dannetta and Karen Link, Yohko's American sister, admire the kimono which Yohko is having Dannetta model.



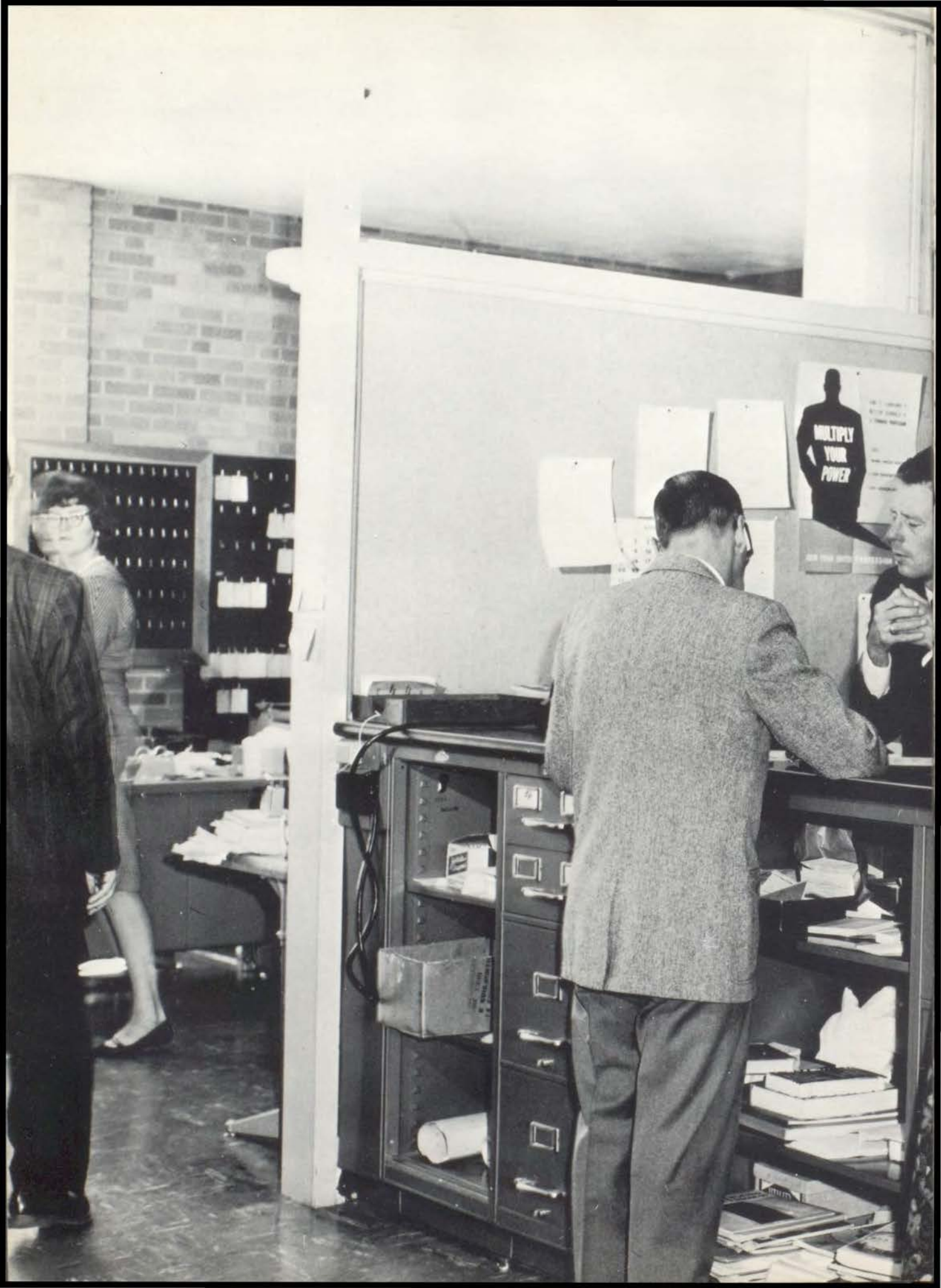

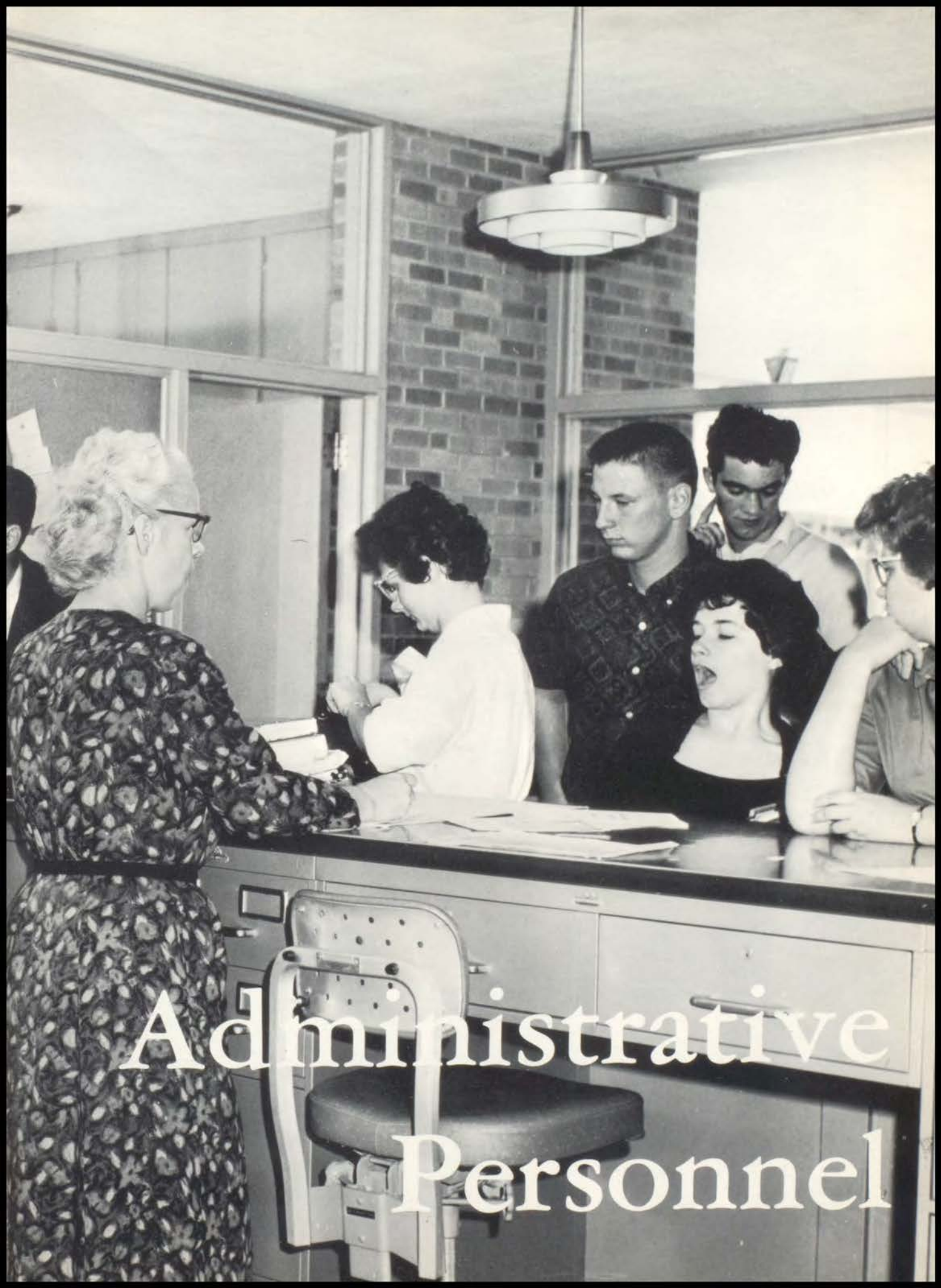

Administrative Personnel



DR. GUY CARTER
Administrative Assistant



EMORY C. PARKS
Director of Instruction

Administrators make long range plans

Dr. Carter reflected that to many of the fine William Chrisman students the year 1961-62 may long be remembered as the year they attended school in the dark. To others, it may come as another experience in meeting the challenge of the uncertainties of the times.

To an administrator, confronted with the daily task of decision making, the year of the extended school day, may be remembered as the year of adjustment, while attempting to win the race of providing classrooms for the students.

From the curriculum viewpoint Mr. Parks stresses that William Chrisman is designed to be a comprehensive high school. A comprehensive high school attempts to provide a highly diversified program of studies to serve the many purposes represented by

the student body. The interests, plans, and abilities of the hundreds of students in the school are highly varied, and to be effective the instructional program must be diversified and flexible. Its perspective must include proper diversification.

To maintain proper perspective much planning and coordinating must be done. To help provide this coordination, during this school year coordinators or chairmen have been appointed to work with the faculty members in the various departments in planning and implementing courses that will be most effective for the students. To maintain proper perspective, the focal point of the efforts of all is in providing and maintaining the most realistic education possible for each of Chrisman's students.

MRS. BETTY TESTERMAN
Secretary



MRS. LOUISE DAVIS
Secretary



MRS. DOROTHY SHARON
Secretary



Coming to the Independence school system as director of instruction in 1951, Dr. O. L. Plucker became superintendent in 1954. His duties include the general supervision of the entire school program, supervision of the planning and erection of new buildings and the maintenance of old buildings and supervision of allocation of school funds.

Dr. Plucker was graduated from Augustana College, received his Master's degree from the University of South Dakota and his Doctor's degree from the University of Colorado.



DR. O. L. PLUCKER
Superintendent

to facilitate a banner school year

Dr. Plucker pointed out that making the William Chrisman school year a unified whole in 1961-1962 has not been an easy task. With a split shift schedule and a highly crowded household, maintaining a productive unity has been a real task.

He salutes the teachers, principals, custodians, secretaries and most of all, the wonderful young people who make up Chrisman's student body. Their deter-

mined efforts have made this year as fine as any other. Seen in perspective 1961-62 has been another banner year at W.C.H.S.

The secretaries in the central office help keep all the detailed business and detailed reports in good form. They perform all the duties of an efficient secretary which keep any office running smoothly.

MRS. PAULINE BROWN
Secretary to Superintendent



MISS JANEARL JONES
Secretary, Board of Education





EDWARD SHELTON
Principal, Division II

Mr. Shelton believes that William Chrisman high school represents a great achievement, one of which all can be proud. It has contributed immeasurably to the raising of the community's standards of living and culture. It has been responsive to requests to fulfill many functions.

William Chrisman must continue to be intellectually stimulating, with high academic goals. At the same time it must provide education that develops citizenship, mental health and the ability to live effectively with others. With such guide lines, William Chrisman high school will continue to perform well its mission of helping adolescents to become responsible adults.

Mr. Brown thinks everyone at the present time realizes more and more that society demands mature and well-informed citizens. Administrators would hope that the experiences provided during the high school years

They believe that William Chrisman

add measurably as students attempt to take their places in society. It is Mr. Brown's wish that each pupil take advantage of the school life opportunities presented to him. As the student does, there develops a confidence in his ability to make decisions for himself and to rely on his own judgment.

With maturity comes an awareness of the responsibility to make intelligent decisions based on knowledge, sound thinking and reasoning — always with a regard for the rights and privileges of others. Only insofar as students avail themselves of these opportunities will their greatest potential be realized.

LEROY BROWN
Vice-Principal, Division II



MRS. ALICE WOIRHAYE
Attendance Secretary



MRS. MARY HOLLADAY
Secretary





WILLIAM L. BURLINGAME
Vice-Principal, Division I



GREGORY L. LEFEVER
Vice-Principal, Division I

represents great accomplishments

This is William L. Burlingame's first year as vice-principal. He earned a Bachelor of Science in Physics degree from Central Missouri State College and a Master of Science in Education degree from the University of Kansas. His experience includes 12 years as a mathematics teacher.

Mr. Lefever has been vice-principal at Chrisman 17 years. Mr. Burlingame shares Mr. Lefever's views as to the adjustment of William Chrisman students during this year and the effect it will have upon future years. They believe that the 1961-62 school year at William Chrisman has been "different" in several aspects for all those concerned with the school and its activities. Many anticipated problems turned out to be not so serious after all; on the other hand many new ones arose.

Conditions this year forced upon all personnel and students a period of adjustment, troublesome at times to be sure, but on the whole stimulating. Everyone became flexible when he may have been self satisfied.

A good school, to be a growing vital entity, must assume a practice of continuing self appraisal and critical evaluation of its practices, goal and beliefs.

It is hoped that this growth with and for Chrisman students profiting from the past experiences, may continue long into the future.

MRS. ROBERTA DeKESEL
Library Clerk



MRS. RUTH ARNOLD
Attendance Secretary





JOSEPH F. BENSON
Principal, Division I

When asked to give his perspective of the educational program offered at Chrisman Mr. Benson replied that the fundamental purpose of education in Chrisman is to provide an instructional program to

reach the need of all students of high school age who are able to benefit from instruction.

To reach these needs, the program must provide now and in the future: *unity* — by means of general education which is the common preparation for citizenship and social competence and *diversity* — by means of specially selected programs of study to meet the interest, individual goals and differences in abilities of students.

It is hoped that in high school, students will acquire many opportunities to live adequately and richly in their social environment.

Through such abundant living, it is anticipated that students will: (1) speak clearly, write effectively, read efficiently; (2) listen intelligently, observe skillfully and attack problems courageously; (3) acquire a desire to live wholesomely; (4) develop an interest in the processes of government; (5) observe the laws of their country and (6) accept the principles of a democratic government.

A desire to follow this program and to live by these principles will make for all a happy full life.

Principal stresses unity and variety

Secretaries who comprise the office force of Chrisman become an integral part of the entire personnel. They keep numerous records, make numerous reports, answer phone calls, listen to the complaints of

teachers and students and write tardy and absentee admits, just to mention a few of their duties.

Some of them are in the office from 7:00 a.m. until 5:30 p.m.

MRS. MARJORIE CONUS
Bookkeeper-Secretary



MRS. BONNIE ALLIN
Secretary



MRS. JEAN WORTH
Attendance Secretary





Members of the Board of Education met in regular session Tuesday, September 12, 1961 to consider the problems eminent to the beginning of the school year. Numerous special sessions were held to solve the many issues cognizant to the building program. These members are *SEATED*: J.

Everett McCluhan, member; Mrs. Floyd Snyder, Sr., president; Harold Smith, member. *STANDING*: Donald Slusher, member; Mrs. Frank J. Baldus, member; Ray Heady, member.

Board of Education plans for future

How does a Board of Education plan for the space age? By first planning for the present. It believes that the child is the center of the school and the prime reason for its existence.

Mrs. Snyder further reflects that every effort is made to staff the schools with well trained conscientious teachers. Their goal is to develop citizens, who are valuable to society, by encouraging and guiding the individual to work out his own ideals and the manner in which he will meet and work with his fellow man.

The Board of Education is the legal instrument, responsible for providing buildings, staff and policy for children of the district. It is the interest and support of their parents and neighbors who build in them the desire and ambition to take advantage of all opportunities offered.

The board will continue to plan for the present and the future. They hope that each student will always remember to "Follow the Gleam."

MRS. FLOYD SNYDER, SR.
President





At the first meeting, September 28, 1961, the following officers met in an executive session: *SEATED*: Mrs. Strother Livesay, Mrs. Harold Lorimer, Mrs. L. E. Oberhelman, Mrs. Claude Stone, Mrs. G. W. Prichard, Mrs. Reuben Meyer. *MIDDLE ROW*: Mrs. C. O. Jones, Mrs. Francis Kassen,

Mrs. Forest Ingram, Mrs. Vern Meinershagen, Mrs. George McClary, Mrs. Earl Balke, Gregory Lefever. *BACK ROW*: Mrs. Paul Smith, Joseph F. Benson, Edward Shelton, Mrs. Elmer Shults.

Parent Teacher Association

MRS. L. E. OBERHELMAN
President



Interested parents and teachers comprising the membership of the Chrisman Parent Teacher Association have had as their theme, "Know Your Schools" for this school year.

Back-to-School night was the evening of September 28 at Division I and October 10 at Division II. Parents went through their child's regular schedule. This gave them opportunity to meet the teachers and learn what each course included. College night, December 1, provided an opportunity for parents and students to learn about their preferred colleges and universities.

Another meeting was held February 15 and the concluding meeting in April.



DOROTHY BALES
Counselor



ONEIDA BEEMAN
Science



ELLEN BIDSTRUP
English



DOROTHY BIERBAUM
English

Schools are maintained for students, but students without teachers would accomplish nothing. Teachers are needed to guide students toward their perspective goal. The faculty for 1961-1962 was comprised of one hundred eight instructors. Among these, seventy-two taught at Division I and the remaining thirty-six at Division II.

Teachers spent many hours preparing and teaching lessons. More time was needed to grade papers. Several teachers were still going to school, so that they would be better qualified as instructors. Many stayed after school hours to help students or to sponsor class and club activities.

Mrs. Ruth Brown, Latin teacher, Mrs. Mary F. Clements, Spanish instructor, and Miss Verda Riller, French teacher, made certain that both divisions had foreign language classes. Don Welborn, music instructor, also taught music at both divisions.

Kenneth Smith, C.O.E. instructor was called to active service with the 442nd Air Force squadron at Richards-Gebaur air base October 1, 1961. His tour of duty will include 12 months or more. Lawrence Cook was his temporary replacement.

The success of students depends on the teaching ability of the faculty. The march through perspective is enriched by teachers.

These open pathways of knowledge

SGT. KENNETH BREWER
ROTC



ELWOOD BROWN
Music



LINDA BROWN
Citizenship



RUTH BERNICE BROWN
Latin



RONALD BRUCH
*Health, PE
Coach*

FLORENCE BRUSH
Spanish





RICHARD BUCKRIDGE
*Driver Education
Coach*



ELLEN CAMPBELL
*Journalism
English*



LAWRENCE CHRISTENSEN
History



ELLIS CLEMENT
Science

Faculty and administrators steer

MARY F. CLEMENTS
Spanish



KENNETH CLINE
Mechanical Drawing



PALLAS COCKEFAIR
English



LAWRENCE COOK
C.O.E.



LUTHER COWGER
English



NORMAN COX
Mathematics



EDMOND DAVIDSON
History



NELVADA DEAN
Home Economics



JERRY DINSMORE
Science

ESQUE DOUGLAS
Citizenship





DIXIE DROEGE
*Health
P.E.*



GARY DYER
Science



BARBARA EICHHORN
Art



GLADYS EVANS
Science

students toward future successes

VERA FREEMAN
*English
Citizenship*



JOHN FREYTAG
*Practical Arts
Coordinator*



RUBY GARRARD
Citizenship



JUDITH GOODMON
History



GEORGE GREENE
History



NORMAN GRISWOLD
History



RUTH GRISWOLD
Commerce



MARVIN HARRISON
*Health
P.E.*



JOHN HENDERSON
History

FREDA HINNAH
Citizenship





TRAVIS HOPKINS
P.E.



MARIE HORD
Commerce



LARRY HOWARD
*English
Speech*



FLOYD HUBBLE
English



BARBARA HURST
History



LARRY JAGEMAN
Shop



NORMAN JAMES
*Driver Education
Coach*



BRENDA JOHNSON
Speech

Competent leadership and guidance

M. ORVILLE JOHNSON
Music



ARTHUR KELLEY
*Vocational
Agriculture*



GENE KELSAY
Music



MARY KENNEDY
History



VERNA KING
P.E.

VIDA KRAUS
English





WARREN LANDES
*Health P.E.
Coach*



VIDA RUTH LAUTIER
Citizenship



RAYMOND LESH
Metals



ETHMEL LYON
Mathematics



LOUISE MacDONALD
English



JANICE MALOTT
Art



ROBERT McHENRY
*Health P.E.
Coach*



JAMES McCLAIN
Mathematics

are given by interested teachers

FRANK MEEKER
Counselor



MARGARET MEREDITH
*Speech
Debate*



JERRY MOORE
Mathematics



PHYLLIS MOORE
Commerce



LOU RETTE
MOTHERSHEAD
English

THELMA MYERS
Commerce





PAULINE NICHOLLS
English



CHARLES OLIVER
English



VERNA OTT
*English
Coordinator*



JESSIE PAGE
Commerce

They share a wealth of information

MAYME PIPER
Librarian



LINDA POND
English



SAMUEL PORTER
Science



GRACE PULLIAM
Librarian



M/SGT. PAUL RADLE
ROTC



DORIS REAM
History



CARMIN REED
Mathematics



LILLIAN RICHESON
Art



VERDA RILLER
French

CARL ROBB
*Mathematics
Coach*





MARY ROBINSON
Home Economics



GRACE ROWE
Speech



EDWIN RUSSELL
*P.E.
Coach*



BARBARA
SCHONDELMAYER
Commerce

from a highly diversified curriculum

MERLE SHAFER
Science



BERNETA SHERMAN
*Psychology
Contemporary Issues*



KENNETH SMITH
*C.O.E.
U.S. Air Force*



CLAY SNOWDEN
*Driver Education
Coach*



LOUISE SPURLIN
English



LOLA STANLEY
English



ROBERTA STOKOVAZ
Health



GERALD STROUD
Sociology



BILLY SUMMA
History

Robert Stokovaz

PAUL SWAFFORD
Shop



*Best Wishes
Miss Upton*



WILMA UPTON
English



ETHEL WAITMAN
Mathematics



HARRIET WEATHERFORD
Mathematics



WALTER WEBB
Woodwork



VIVIAN WEISHAUP
Commerce



DONALD WELBORN
Music



ROSS WELLS, JR.
Science



CAPT. CHARLES WEST
ROTC

Steve Robinson
Best Wishes

Theirs is a gratifying profession

JUNE WHITE
Mathematics



KENNETH WILLIAMS
English



MARY F. WILLIAMS
English



BILLIE WILSON
P.E.



NORA WITTHAR
*Science
Coordinator*

DAVID YAHNIG
Counselor





FRONT ROW: Irene Borchert, Gladys Wilson, Lillian Narramore, Dorothy Bishop, Ethel McCorkle. *BACK ROW:* Mr. Skinner, Florence O'Dell, Esther Phillips, Emma Beck.

Bus drivers operate faithfully

"The students must get to school" might well be the slogan of the 33 bus drivers who transport the students of William Chrisman. These men and women begin their duties at 6:40 in the morning and end their school day at 6:30 p.m.

Sixty-six percent of the Pace School Bus drivers are women. All drivers average two runs per day.

Bus drivers are the students' friends. They listen to their troubles, keep them disciplined and convey them safely to and from school.

FRONT ROW: Bob Clark, John Randall, Roy Huggett, Carl Boline, Betty Jones. *BACK ROW:* Wilma Pepper, Marilyn Cutter.

FRONT ROW: Gordon Liebold, John W. Pace, Billie Wright, Stanley Curtis. *SECOND ROW:* Margaret Boline, Donna Erving. *BACK ROW:* Mildred Liebold.





FRONT ROW: Mary Trow, Imogene Brooks, Ruth Mills, Vivene Grubb, Ruth Graham, Lois Bridges (manager), Gladys Hornbuckle, Leta Tovey. *BACK ROW:* Betty El-

liott, Vida Decker, Helen Coffman, Erma Hopper, Dollie Barrett, Lucille Abernathy, Martha Walden, Alice Benedict.

Cafeteria personnel prepare lunches

Preparing the meat for Monday, September 18, are Mrs. Bridges, Mrs. Benedict, Mrs. Mills and Mrs. Tovey.



Mrs. Susanne Fann and Mrs. Madge Edwards serve the plates for hungry students who will soon be coming to the cafeteria for their lunch.





Elizabeth Lukens, Doris Borgman, Flossie Smith, Agnes Neiweg, Ola Williams, Dorothy Mueller, Morelle Street, Kay Sawyer, Barbara Monroe, Virginia McWilliams, Do-

reen Martin, Verna Graham (manager), Lucile Mick, Juanita Bryant.

to satisfy the appetites of all

During the 1961-62 school year, cafeteria personnel were busy preparing lunches for students and the teachers. Early morning hours found them working ardently on the various dishes they were to cook that day.

Division II was not affected by the split-schedule, so Mrs. Verna Graham and her workers lived a normal life. However, Mrs. Lois Bridges and her helpers had a mammoth task of cooking for two shifts of students.

7:15 a.m. found them busily getting ready for the first lunch shift beginning at 10:25 a.m. and ending at 12:00 noon. Seniors, juniors and morning schedule sophomores ate this shift.

Immediately the women began the task of satisfying the appetites of the 10:58 a.m.-5:30 p.m. shift sophomores. These students were fed from 2:00 to 2:30 p.m. Those who desired ate a regular lunch in the cafeteria and others ate at a snack bar.

Flossie Smith, Juanita Bryant, Dorothy Mueller and Verna Graham prepare the lunch for Wednesday, September 20, at the Division II cafeteria. Large quantities of food must be prepared to appease the appetites of eighth graders and freshmen.





Forming a broom brigade to clean the floors of Chrisman Division I are: William Allega, Thomas Gillespie, Michael Friend, Perry Hobbs and Floyd Burnell.

Their work brightens day for all

Joe Johnson, Arvle Brown and Ralph Bayne keep Division II clean by their endeavors from day to day which include dusting and cleaning.

A first for this school year was a matron for the girls' rest rooms in William Chrisman Division I. Mrs. Francis Peterson very capably assumed this position. She greeted everyone with a friendly smile.



On duty twenty-four hours a day are the 18 custodians working at both buildings. Eleven of these men and one woman keep Division I in trim condition.

Each hour in the day some of these people are on duty maintaining pleasant surroundings for the students and teachers. Their work is so scheduled that one or more of them is on duty every hour of the twenty-four.

Not only do they keep the buildings clean and in good condition, but these men and one woman are always ready to help with problems of students and teachers. These problems may be opening a stuck locker door or placing some piece of equipment at a certain spot at a certain time. However, regardless of the query, they cheerfully give their time and energy to help those in need.



Don Barham, maintenance-fireman, George Davenport, building supervisor and Albert Isbell begin a Monday's work by mending a locker and cleaning the floor of the front hall during first hour.

in Chrisman

Wayne Richardson, Raymond King and James Stamberger use their broom and dust mop to remove the day's collection of dirt and grime from Division I.



Armed with brooms and dust cloth Fred Gardner, James Cooper and Delbert Tovey begin their daily task of cleaning the halls and classrooms of Division II.







Departments



CONCERT BAND

Oboe: R. Weddle. *Flutes:* M. Soper, J. Boetjer, J. Oberhelman, J. Sifford, J. Warren, P. Mitchell, R. Smith, D. Hunter. *Clarinets:* M. P. McConnell, N. Maxwell, D. Copeland, R. Robinson, L. Guffey, G. Skinner, D. Crow, G. Land, J. Craig, B. Farmer, J. Dollins, J. Mitchell, N. Hulse, M. Plucker, R. Wright, D. Miller, J. Carmichael,

M. Cook, S. Lane, R. Mosley, D. Luke, P. Sympson, E. Smith. *Alto Clarinets:* K. Smith, T. Stevens. *Bass Clarinets:* M. McConnell, R. Warden, R. Burns. *Alto Saxophone:* C. Slayden, D. Russell, G. Dunbar. *Tenor Saxophone:* C. Stover, W. Farrow. *Baritone Saxophone:* F.

Band entertainment bears testimony

BRASS ENSEMBLES

FRONT ROW: B. Warr, J. DeWeese, K. Huff, L. Fike, D. King, J. Livesay. *SECOND ROW:* L. Krig, K. Talcott, D. Knight, G. Lauderdale. *BACK ROW:* N. Smith, D. Smith, G. Arnold, J. Huggett, D. Webb.



WOODWIND ENSEMBLES

FRONT ROW: L. Guffy, G. Land, J. Craig, M. Plucker, J. Dollins. *BACK ROW:* P. Jones, S. Willard, K. Smith, R. Weddle.



Davidson. *Bassoons:* P. Jones, S. Willard. *Trumpets:* N. Smith, D. Smith, D. Webb, G. Arnold, F. Schaffer, P. Fender, J. Huggett, J. Garrett, G. Leaf, K. Yardley, D. Matranga. *Trombone:* K. Morford, D. King, L. Fike, J. Livesay, L. Doty, M. Maginness, M. Prentiss, T. McConnell.

Baritones: K. Talcott, D. Knight. *Sousaphone:* G. Lauderdale, L. Krag. *String Bass:* G. Cotton. *Drums:* P. Kilpatrick, J. Holdeman, D. Poe, R. Vance, W. Winholtz, R. Ireland. *French Horns:* J. DeWeese, B. Warr, L. Talcott, K. Huff.

embodying many hours of rehearsal



WOODWIND ENSEMBLES

FRONT ROW: M. Soper, J. Sifford, J. Warren, J. Boetjer, R. Smith, D. Hunter. *SECOND ROW:* M. P. McConnell, D. Copeland, R. Robinson, B. Farmer. *BACK ROW:* N. Maxwell, G. Skinner, D. Crow.

JUNIOR AND SENIOR MAJORETTES

Carol Morton, Terry Jackson and Diane Chaney practice continuously to learn to lead the band in showy displays of skill designed to entertain many crowds. Their talent adds great enjoyment to the band performances while the band is marching or when the majorettes execute baton solos.





CONCERT ORCHESTRA

First Violins: J. Smith (Concert-mistress) M. Grumman, M. Cates, K. Heckman, L. Miller, S. Hargrove, J. Hammer, J. Constance, M. Cates, M. Blackburn. *Second Violins:* E. Fry, B. Storm, A. Robinson, J. Beck, M. Jasper, N. Yale,

K. Womack, R. Burns. *Violas:* D. Austin, J. Draper, C. Hutcheson, T. Zander, B. J. Maples. *Cellos:* J. Davies, V. North, W. Mansfield, A. Fisher, M. Hughes. *Bass Viols:* S. Hart, C. Boyce, P. Matzl. *Oboe:* R. Weddle. *Flutes:*

Musicians exemplify their ability



STRING TRIOS

Cellos: J. Davies, V. North.
Violins: J. Smith, M. Grumman.
Piano: S. Hargrove, E. Fry.



G. Scott, M. Soper, J. Sifford. *Clarinets:* R. Robinson, D. Copeland, G. Skinner. *Bassoons:* P. Jones, G. Cotton. *Alto Saxophone:* C. Slayden. *Bass Clarinet:* R. Burns. *Trumpets:* N. Smith, D. Smith, D. Webb, G. Arnold. *Trom-*

bones: K. Morford, L. Fike, J. Livesay. *Bass Horn:* G. Lauderdale. *French Horns:* J. DeWeese, B. Warr, L. Talcott, K. Huff.

by diversified performance groups



STRING QUARTETS

FRONT ROW: W. Mansfield, D. Austin, J. Draper, V. North. *BACK ROW:* M. Cates, J. Smith, M. Grumman. Missing: K. Heckman.

WOODWIND QUINTET

FRONT ROW: R. Robinson, R. Weddle, G. Scott. *BACK ROW:* P. Jones, B. Warr.





SOPHOMORE BAND

Flutes: K. Fowler, N. Leaf, K. Conway. *Clarinets:* R. Brooks, G. Bly, J. Bates, C. Phillips, K. Hoag, D. Sheldon, R. Vader, G. Nave, A. Rightmyer, J. Bainter. *Alto Saxophones:* N. Graff, G. Russell, P. Woolworth, J. Bly. *Tenor*

Sax: J. Butter. *Baritone Sax:* C. Spotts. *Bass Clarinets:* P. Grubb, C. Anderson. *Trumpets:* T. Phillips, D. Lotz, D. Downs, B. Shirk, R. Denham, B. Eslinger, B. Sledd, B. Goza, D. Maxwell, D. Chubick. *French Horns:* B. Warr,



FIRST HOUR FRESHMAN BAND

Flute: J. Troyer. *Clarinets:* S. Brewer, R. Butler, C. Reed, J. Dawson, R. Scott, T. Brandenburg, G. Krohm, F. West, V. Hodges. *Alto Clarinets:* C. Welch. *Bass Clarinets:* J. Kibler. *Alto Saxophone:* J. Brewster. *Trumpets:* B. Shults, J. Jones, S. Arnold, D. Webb, J. Smelser, M. Beck, W.

Ruppert. *Trombones:* R. Shutt, E. Rocha. *Baritones:* C. Woodstock, R. Logan. *French Horns:* C. Croston, C. Hazen. *Percussion:* W. Bourne, L. Willoughby, H. Kuechler. *Sousaphone:* R. Thompson.

THIRD HOUR FRESHMAN BAND

Flutes: C. Gentry, E. Thoman, J. Rich, C. DeLong, C. Gordon. *Oboe:* E. Davis. *Bassoon:* L. Christy. *Clarinets:* S. Philson, W. Ruester, S. Verson, D. McConnell, S. King, K. Hutcheson, P. DeWeese, D. Oertwig, J. Babylon, W. Piedmonte, N. Smith, S. Ford, D. Selby, D. Harrington,

L. McDole, C. Moore. *Alto Clarinet:* B. Newhard. *Bass Clarinet:* R. Bergin, M. Martin. *Alto Saxophone:* B. Bush, L. Timmy. *Tenor Sax:* T. Pugh. *Baritone Sax:* S. White. *French Horns:* J. Tyson, D. Weddle, S. Allen, M. Reiff,





W. Huff, L. Talcott. *Trombones:* J. Roos, P. Robinson, W. Vanderwood. *Sousaphone:* D. Cole. *Percus-*

sion: B. Austin, J. Wood, E. Crick, J. Munro, W. Jacobs, G. Eaton.



FRESHMAN ENSEMBLES

Freshman String Quartet: S. Hatley, D. York, M. Whitehead, M. Weeks. *Flute Trio:* C. Gentry, E. Thoman, C. DeLong. *Trumpet Trio:* J. Schaffer, D. Spiller, G. Turner. *Horn Quartet:* D. Weddle, J. Tyson, S. Allen, T. Penrose.

T. Penrose, L. Gordon, C. Moore. *Trumpets:* J. Schaffer, D. Spiller, G. Turner, J. Roos, L. Waters, W. Roberts, S. Ellis, J. West, R. Link, J. Rogers. *Baritone Horn:* K. King, D. Hampton, C. Cook, C. Blankenship. *Sousaphone:* H.

Keown, K. Boyce. *Trombones:* G. Beatty, A. George, R. McClain, K. Fields, R. Robinson. *Percussion:* C. Sackewitz, J. Miller, J. Oatis, D. Robinson, T. Krueel, M. Gordon, W. Kean.





SOPHOMORE ORCHESTRA

First Violin: C. Justus, C. LaMont, J. Bishoff, L. Winholtz, C. Croston, C. Baker, S. Justice, V. Coleman, K. Douglas. *Second Violin:* J. Russell, N. Casteel, R. Walby, R. Smith, A. Player, M. Russell, J. Wilds, G. Stillwell, L.

Talcott. *Viola:* P. Reagin, M. Thompson, K. Cadwell, D. Ewing, P. Babylon, D. Sparling. *Cello:* P. Lents, B. Runkle, A. Mesle, C. Harris. *Bass Viol:* C. Baysinger, M. Ewing, D. Clements. *Flute:* R. Smith, J. Cross, K. Conway. *Oboe:*

Freshman and sophomore orchestras

FRESHMAN ORCHESTRA

First Violin: S. Hatley, D. York, R. Ettinger, D. Harter, M. Siegfried, M. Padgett, R. Shikles, D. Poteet, M. Yale, J. Fountain. *Second Violin:* D. Berry, R. Allen, L. Cotton, P. Landuyt, J. Luttrell, D. Francis, J. Young, B. Bidstrup,

D. Cook. *Viola:* M. Whitehead, L. Binger, E. Agee, P. Becker, M. Carter. *Cello:* M. Weeks, S. Horn, J. Van Hook, S. Gunter. *Bass Viol:* L. Shelton, L. Hubble, J. L. Mudd, M. Cockerell. *Flute:* C. J. Gentry, E. Thoman, C.





C. Stark. *Trombone:* J. Roos, M. Maginess. *Trumpet:* J. Huggett, G. Leaf, J. Garrett. *Clarinet:* A. Robinson, D. Miller, G. Land, L. Guffey. *Bass Clarinet:* P. Grubb. *Bas-*

soon: S. Willard. *French Horn:* J. DeWeese, B. Warr, W. Huff, L. Talcott. *Timpani:* B. Austin. *Bass Drum:* P. Woolworth, J. Bly.

strive to reach eminent standards

DeLong. *Oboe:* J. Davis. *Clarinet:* S. Philson, D. McConnell, P. DeWeese, S. King. *Bass Clarinet:* R. Bergin. *Bas-*

soon: L. Christy. *Horn:* J. Tyson, D. Weddle, S. Allen, T. Penrose. *Trumpet:* J. Schaffer, D. Spiller, G. Turner, S. Ellis. *Trombone:* R. Robinson, K. Field, G. Beatty. *Per-*





A CAPPELLA CHOIR

FRONT ROW: M. K. McConnell, D. Perkins, K. Gorrrell, J. Smith, C. Schiefelbein, N. Simmerman, Y. Nichols. *SECOND ROW:* K. Clark, C. Friend, D. Highley, E. Carpender, M. Jacobs, J. Ripple, D. Wieligman, F. Soper, S. Thurman, J. Isaac, E. Fry, B. Johnson, N. Thilking. *THIRD ROW:* M. Grumman, K. Andes, J. Tousley, R. Stingl, J. Oberhelman, S. Clements, R. John-

son, D. Tryon, M. Houston, J. Meserve, M. K. Closson, J. Brashear, J. Sprague, A. Brown. *BACK ROW:* P. Stegner, L. Krig, R. Crain, H. Resch, W. LaForte, J. Newhouse, D. Champ, J. Long, R. Stuck, F. Brumfield, G. Edie, J. Cox, H. Chadwick, M. Epperson, T. McReynolds, J. Miner, J. O'Dell, L. Billard, G. Cooper, W. Mansfield, D. Rock, C. Standley.

Choirs interpret music for listeners

GIRLS' GLEE CLUB

FRONT ROW: S. Mock, S. Parkman, V. Athey, J. Becker, L. Wisecarver, N. Johnson, M. Runion, T. Dyer, S. Catron. *SECOND ROW:* S. Woodward, J. Mutalipassi, E. Cook, D. Ballou, S. Krueger, S. Rothwell, K. Morgan, S. Sloan, N. Clemensen, C. Wooldridge, M. Anderson. *THIRD ROW:* S. Austin, J. Jacobs, D. Bishop, B. Simmons, L. Spargo, E. Carpen-

der, M. Eichenberger, M. Vogt, G. Peterson, B. Simmerman, M. Porter, J. Bishop, D. Robinett, L. Julian, D. Reed. *BACK ROW:* L. Green, G. Sivil, L. Hoff, C. Baldus, W. Laswell, D. Vardy, E. Eickhoff, S. Douglas, C. Caldwell, S. Richardson, A. Overcast, M. Jones, J. A. Dow, J. Wiggins, B. Smith, D. Netz, S. Hachler, S. Phillips.





GIRLS' CHOIR

FRONT ROW: H. McAnally, S. Van Maele, S. Richardson, L. Bridges, L. Chapman, J. Thompson. *ROW TWO:* D. Cash, K. Thomas, R. Dinwiddie, E. Casper, B. Cox, E. Fisher, J. Virgil, S. Scott, G. Jefferson, S. Cassteel, E. Courter, D. Reed, B. Eaton. *ROW THREE:* V. Polina, C. Dalton, S. Simpson, L. Heinlen, B. Branstetter, C. Miner, B. Meier, C. Caswell, D. Pearley, J. Daily, M.

Pfeifer, C. Owens, J. Coleman, C. Cox, S. Frisbey, M. Stackhaus. *BACK ROW:* P. Townley, P. Powell, S. Mallott, K. Pilger, L. Copridge, P. Briscoe, B. Park, E. Oliver, J. Densmore, S. Towsley, R. Peterson, C. Loy, T. Whitlock, C. Boyce, J. Fellers, S. DeLong, K. Wheaton, J. Bishop, C. Breedlove, M. Adcock, D. Goodwin, P. Grubb.

with their skillfully blended voices

The **CHRISTONES**, a double trio, sing for special events as banquets. They participate in Warrensburg music festival. This double trio consists of Joy Fellers, Gloria Jefferson, Judy Bishop, Peggy Grubb, Laura Heinlen, and Henrietta McAnally.

A select group from **GIRLS' CHOIR** forms an ensemble for special entertainment. This **ENSEMBLE** consists of: B. Eaton, D. Reed, H. McAnally, K. Thomas, P. Grubb, P. Powell, L. Heinlen, J. Bishop, C. Breedlove, C. Miner, J. Virgil, B. Park, J. Fellers, G. Jefferson, C. Loy, T. Whitlock, C. Boyce. This ensemble rehearses once a week; their membership is voluntary.





MIXED CHORUS

FRONT ROW: S. Wilson, S. George, G. Hopkins, P. Resch, R. Stone, D. Epperson, R. Hawkins, S. O'Dell, S. Miles, A. Mathews. *ROW TWO:* L. Cox, M. Overcast, R. Ward, E. McGowan, B. Cole, R. Eickhoff, P. Malicoat, D. Wilson, K. Turnbow, J. Andes, J. Himes, H. Brown, B. MacDonald, L. Silvara. *ROW THREE:* P.

Wood, K. Woolery, M. Moore, J. Engelman, S. Rivera, J. Logan, E. Yennie, H. Resch, B. Keyes, J. Matlock, M. Terry, S. Smokewood, B. Childers. *BACK ROW:* J. Paxton, R. Van Meter, B. Challberg, G. Edie, G. Cooper, R. Mullins.

Glee Clubs develop deep appreciation

BOYS' GLEE CLUB

FRONT ROW: S. Seaba, L. Miller, J. Miner, R. Martin, G. McBride. *ROW TWO:* A. Stevenson, D. Ward, G. Hansen, L. Erickson, H. Chadwick, B. Gotway, F. Brumfield, K. Moe, R. Rew. *BACK ROW:* B. Rice, A. Ral-

ston, D. Hardin, E. Haynes, S. Smith, B. Thomas, T. Hart, J. Willard, H. Chance, D. Mason, E. Griffin, D. Lang, R. Burns.





FRESHMAN GIRLS' CHOIR

FRONT ROW: C. Caldwell, L. Dobson, K. Whiting, J. McCarroll, N. Nichols, J. Toloso, N. Burns, L. Sutherland. *ROW TWO:* Mr. Brown, L. Maggard, M. Morgan, L. McWilliams, C. May, L. Kropf, J. Swaim, K. Newton, V. Milligan. *ROW THREE:* S. Ballance,

J. Davidson, C. Tignor, J. Gipson, N. Zumwalt, J. Co-hoon, S. Harris, L. Stone. *BACK ROW:* L. Goodrich, G. Browns, S. Dexter, C. Phillips, M. Colburn, N. McMullen, J. A. Roberts, M. Butterworth.

while acquiring musical background

GIRLS' SEXTET

FRONT ROW: J. A. Roberts, M. Butterworth.
ROW TWO: G. Browns, N. Zumwalt. *BACK ROW:* C. Phillips, L. Goodrich.



GIRLS' TRIPLE TRIO

FRONT ROW: C. Caldwell, K. Newton, L. Dobson. *ROW TWO:* J. Toloso, C. May, M. Morgan. *BACK ROW:* L. Stone, N. McMullen, J. Gipson.





SECOND HOUR GIRLS' GLEE CLUB

FRONT ROW: S. Matlock, M. Farnsworth, P. Chubick, C. Boyer, V. Thomas, M. Swadley, S. Wagener, D. Thompson. *ROW TWO:* Mr. Brown, G. Barney, C. Miller, D. Closson, C. Cox, P. Hall, J. Reid, M. VanMaele. *ROW*

THREE: A. Petrovic, D. M. Logan, C. Cairns, M. Hedges, D. Simpson, J. Cogan, D. Melvin. *BACK ROW:* S. Hopkins, J. Brown, V. Regenbrecht, M. Stewart, S. Davis, H. Davis, B. Kirk, R. Hamer.

Blending tones depict trained voices

Activities of these music groups are many and varied. A few of them are: a concert, November 16, 1961; Thanksgiving assembly; Christmas assembly; and the spring concert.

Officers of the Girls' Glee Club are: president, Cynthia Cairns; vice-president, Gayle Barney; secre-

tary-treasurer, Janet Reid; and reporter, Susan Hopkins.

Officers of the Girl's Choir are: president, Nicki Nichols; vice-president, Linda Goodrich; secretary-treasurer, Cheri May, and reporter, Melody Morgan.

**SECOND HOUR GIRLS' GLEE CLUB
ENSEMBLE**

Margaret Stewart, Janet Reid, Susan Hopkins, Gayla Barney and Cynthia Cairns under the direction of Elwood Brown, instructor of vocal music Division II, prepare and present special numbers at school and community functions. This preparation requires hours of practice outside regular class time, but the pleasure derived from entertaining others repays the girls for this extra effort.





Captain Charles West teaches the ROTC members the principles of discipline, and guides them in the direction of skilled leadership and command of orders. Captain West leads his ROTC companies in the mastering of drill, precision rifle accuracy and inspection efficiency.



A special assembly was held Tuesday, October 17, 1961 to honor Mike Williamson. Former President Harry Truman presented Mike with the Valor Bronze Cross. His award culminated a three year course in ROTC. Mike was given the award by the Army and Navy legion because of his outstanding qualities of leadership and scholastic ability. Captain West, Mike's commander, looks on as he holds a plaque that was also presented to Mike for his accomplishment as an outstanding cadet.

Abets personal honor and patriotism



M/Sgt. Paul Radle assists Captain West with his numerous duties, and instills in the ROTC members a respect for authority, and encourages them to feel personal honor as well as patriotism.

Sgt. Kenneth Brewer also instructs the boys in Hygiene and First Aid, Light Infantry Weapons, Marksmanship, Map Reading, Compass, Aerial Photography and Military Organization. All ROTC members are taught the basic fundamentals of Armed Force maneuvers.





Company A

(Guidon Bearer) L. Dutzel. *FRONT ROW:* D. Grimsley, M. Oliver, R. T. Clark, G. Parsons, R. Woody, E. Chandler, D. Jennings, G. Handley, J. Cleaveland, J. Marek, V. Prichard; *ROW TWO:* A. Meinershagen, D. Adams, R. Benedict, L. Franciskato, B. Goza, J. Walls, B. Manning, J. Cornell, M. Hancock, K. Ramey, C.

Bowman, R. Campbell, R. Christianson. *BACK ROW:* C. Baker, A. Frisby, B. McConchie, J. Vermillion, L. Brown, G. Parsons, J. Worrel, A. Fulcher, R. Burton, G. Nicholson, S. Beem, C. Naught, R. Queen, W. McFadden.

ROTC forms and strengthens character

Dennis Hilker, Mike Williamson, Captain Charles West and Larry Liddle discuss map reading, emphasizing contour lines and elevation. Junior and senior cadets study map reading which is one of the most important phases of nuclear war because of the requirement of spreading armed forces so thinly.



Company C cadets are cleaning their weapons in sixth hour class Wednesday, January 3. These are sophomore, junior and senior cadets. Weapons are cleaned every two weeks. In the background are seen members of the second platoon.



First Lt. Ronnie Gulley explains the nomenclature and general information concerning the Browning Light Machine Gun-M1919A6. Cadets interested are: Don Frizzell, John Long, Clarence Copridge, Maurice Isbell, Robert Thomans and Arthur McIrvin.

Familiarizing the cadets of second platoon, Company C, with the 57 millimeter recoilless rifle is cadet 1st. Lt. Jim Sheetz. Kevin Dell is also demonstrating a standing firing position. Mike Cook, David Knight, James Craig, David Rosenbaum, Bob Frost, Mike Scroggins, Mickey Walker and John McCallum are the cadets receiving the instruction.



by developing the habit of discipline

Company B

(Guidon Bearer) P. Costigan, *FRONT ROW:* C. Woodson, L. Shirley, D. Broyles, H. Dobbins, J. Haldeman, R. Hickam, R. Perrenoud, M. Richardson, P. Benedict, C. Slayden, L. Tryon. *ROW TWO:* D. Brooks, D. Dotson, B. Masten, F. Evans, R. Jones, D. Hertsog. *ROW THREE:* F. Stolte, M. Biggs, C. Smith, J. Scanlan, K.

Copridge, W. Vanderwood, D. Heugel, T. Courtney, R. Trundle, J. Danner, R. White, L. Boman, C. Woody. *BACK ROW:* D. Bowman, D. DeLap, M. Riley, D. Sperry, P. Hirst, R. Welborn, D. Thomas, D. Kasmerchek, R. Cornwell, R. Berry, L. Crull, M. Stone, G. McDole, K. Hazelrigg.





Trailblazers

FRONT ROW: (Officer) E. Chandler, T. Courtney, B. Challberg, J. Worrel, P. Hirst, B. McFadden, C. Jennings, B. Queen, R. Christianson, D. Harris. *ROW TWO:* R. Benedict, B. Esler, R. Beery, R. Burton, D.

Heugel, B. Richard, M. Hancock, J. Walls, D. Hertzog. *BACK ROW:* A. Meinershagen, D. DeLap, S. Beem, R. Morgan, C. Harter, B. McConchie, R. Trundle, R. Rew, L. Tryon.

Training in strategic warfare tactics

Company C

(Guidon Bearer) Mike Scroggins. *FRONT ROW:* C. Copridge, Jr., T. McConnell, J. Long, Jr., A. Stevenson, R. Gulley, D. Hilker, J. Sheetz, M. Cook, R. Stone, D. Knight. *ROW TWO:* J. Foster, J. Coil. *ROW THREE:* B. Cort, M. Schrt, B. Lewis, C. Harter, W. LaMere, B. Lindsay, G. Bryant, J. McCollum, L. Knapp, R. Martin,

J. Chapman, D. Rosebaum, R. Frost. *BACK ROW:* G. Meador, R. Skinner, M. Walker, D. Chaney, J. Craig, L. Dickey, D. Setchfield, B. Ester, R. Lindsey, R. Thomas, B. Story, G. Wendleton, A. McIrvin, C. Decker.





Company D

(Guidon Bearer) Terry Taylor. *FRONT ROW:* B. Farrow, V. Chaney, W. McKinzie, B. Newton, L. Liddle, B. Gotway, T. Briscoe, L. Meinershagen, L. Mullins. *ROW TWO:* J. High, D. Taylor, B. Richards, C. Melchert, R. Isbell, L. Stoner, C. Meise, J. Brown, D. Harris, R. Rew,

J. Hollaman, R. Paul, E. Jones, L. Warner. *BACK ROW:* J. Blankenship, A. Mills, J. Howard, R. Morgan, A. Ralston, P. Riley, B. Challberg, J. Huffman, R. Barnes, C. Jennings, J. Holder, R. Bentsch, R. Bowman, B. Richard.

learned and practiced diligently



Cadets from the various companies are drawing their M1 rifles from the arms room for the 3 January 1962 inspection.

At the regular weekly inspection of Company D, cadet Captain Joel Elrod inspects cadet Sfc. Bill Farrow. Observing are cadets 2d Lt. Bill Newton and Bob Gotway. Each week cadets are inspected either by the military personnel or the cadet officers for personal neatness, military knowledge and care of their individual weapons.





Rifle Team

FRONT ROW: D. Jennings, G. Parsons, J. Sheetz, G. Parsons, B. Woody. *BACK ROW:* J. McCallum, B. Temple (manager), R. Bentch, L. Meinershagen, B. McFadden,

B. Goza. *Not pictured:* A. Meinershagen, C. Smith, W. La-Mere.

ROTC cadets demonstrate proficiency

Pathfinders

FRONT ROW: M. Williamson, L. Liddle, H. Dobbins, R. Perrenoud, M. Richardson, T. McConnell, J. Cleaveland. *ROW TWO:* B. Newton, B. Farrow, J. Haldeman, L. Meiners-

hagen, C. Copridge, J. Marek. *BACK ROW:* E. Chandler, M. Cook, D. Knight, J. Foster, T. Briscoe, J. Elrod.





The special color guard consists of John Foster, Donald Frizzell, Richard McMillian, and Bob Cort. These four boys presented the colors to former President Truman and to Mike Williamson at a special assembly October 17, 1961. Mr. Truman presented to Mike the Valor Bronze Cross for outstanding achievement of a third year ROTC cadet.

in drilling and expert marksmanship

ROTC Officers

FRONT ROW: J. Elrod, M. Williamson, M. Shellenbergar. *ROW TWO:* E. Chandler, R. Hickam, D. Hilker, L. Liddle. *ROW THREE:* W. Temple. *BACK ROW:* J.

Haldeman, R. Perrenoud, D. Jennings, R. Gulley, J. Sheetz, R. Woody, B. Gotway, B. Newton.





Janice Sprague, junior, helps sophomores Carol LaMonte and Kathy Douglas master the art of using gestures, an important phase of debate work.

Fifty-two novice and varsity debaters were under the direction of Miss Margaret Meredith, debate coach. These students spent many hours preparing debate cases considering the question, "Resolved that the Federal Government should equalize educational opportunity by means of grants to the states for public elementary and secondary education." Each debater had a colleague with whom he worked, the two debaters forming a team. These teams debated negatively and affirmatively in tournament competition. To be a good debater one must have poise, good voice quality, good gestures, good posture and well developed and definite ideas. The first few weeks were spent teaching novice debaters, and refreshing the experienced ones, these qualities and the fundamentals of preparing a debate case.

The second semester was devoted to individual events. Included were boys' and girls' extemporaneous speaking, original oratory, non-original oratory, humorous interpretation, dramatic interpretation and duet acting. Dramatic and humorous interpretations were limited to eight minutes. Duet acting cuttings may not exceed ten minutes. Extemporaneous speakers may talk for five to seven minutes. Orators may not speak longer than eight minutes.

Cuttings in dramatics, humorous and duet are taken from well known plays of good quality. Extemporaneous speakers are given forty-five minutes to prepare their speeches on a given topic.

Chrisman debaters worked diligently throughout the year, each one working for the same ultimate goal: to represent Chrisman in the National Debate Tournament.

Debaters anticipate a busy year

Jeanne Allen, senior, reads debate evidence to her colleague Greg Dunbar and opponents Larry Fike and Diane

Sharon as the sixth hour debate class listens intently. Linda Guy is the timekeeper.





Debaters spend many long and weary hours preparing debate cases or individual events. Shown "taking a breather" and enjoying a coke are

David Horn, Sally Fullerton, John Newhouse and Chris Fullerton.

Enthusiastic work always rewarded —

Varsity debaters Jim Mitchell, Mary Pat McConnell, David Russell, Dick King and novice debater Gloria Haralson

polish the many trophies won by Chrisman debaters.





During the balmy fall days the girls in physical education classes play soft ball. Pictured is Miss Billie Wilson's sixth hour class enjoying a lively game. The pitcher is Martha Baird; batter, Sharon Miles; catcher, Pat

Hines; center fielder, Nancy Lawrence; second baseman, Joyce Henson; left fielder, Madelyn Roberts; third baseman, Stephanie Gillum. Teammates are Pat Boysen, Pam Lentz and Marilyn Simmons.

Physical and academic skills grow

Special English classes for sophomores and juniors having problems in communications were scheduled. Material especially adapted to their needs were used to im-

prove their reading, spelling and writing skills. Miss Sarah Ellen Campbell's fifth hour junior English class is shown below. They are preparing a written lesson.



Rehearsing in a string class which meets every day are Meredith Jasper, Susan Hargrove, Lowell Miller, Kent Womack, Mary Black, Marcy Cates, Judy Constance and Jonatha Hammer. Woodwinds, brasses and percussions meet with the strings Tuesdays and Thursdays. The orchestra under the direction of Dr. M. O. Johnson and a cappella choir under the direction of Gene Kelsay presented a concert Tuesday evening, November 7, during National Education week. They gave a concert December 12. The guest director was Dr. William Gower, Colorado State College, who is a nationally known musician. The Christmas concert was given December 19. The date of a third concert was January 26.



Cultural and practical are enhanced

Simon Rivera, Coach Norman James, Bob Becker and Carolyn Steen contemplate the task of changing a tire. Larry Miller and Wayne Mansfield examine the motor of the 1962 Pontiac Driver Education car provided by the

Galen Boyer Motor Company Incorporated. The major purposes of the course are good driving habits, rules of the road, driving courtesy and respect for other drivers.



Dramatics course cultivates emotions



Pam Richardson is demonstrating a pantomime entitled, "Adolph's Meat Tenderizer." Her hand has been tenderized, and she is showing an expression of alarming sorrow at her discovery. Miss Bierbaum's dramatics class receives many practices in the art of pantomime.

Linda Briggs and Rose Wiley arrange the Halloween display at the Division II library. Color decorations are used for each holiday.



James Oshel, Judy Johnston, Karen Becker, Ramona Beavers, Kent Bailey and Larry Chambers show various emotions as the result of the depression in the 1920's. They are a family of citrus pickers, and are traveling on a boxcar to reach a place of security, so their starvation will be remedied.





Preparing oxygen and studying its chemical and physical properties is Miss Nora Witthar's fourth hour chemistry class. The students performing the experiment are Donald Martin,

Russell Woirhaye, Jan Draper, David Epperson, Vaughn North, Kathy Carriker, Mike Scammon and Janet Dickey.

Laboratory sharing exhibits interest

Mrs. Nelvada Dean's second hour Home Economics II and III class learns the art of placing patterns on the fabric making it grain perfect. LaNita Latimer, Lynn Miller and Vicki Wintermeyer are at the sewing machines. Sandra

Lane, Nancy Lawrence, Billie Perry and Janet Case work at one table while Sharon Hieronymus, Becky Eaton and Mrs. Dean lay the patterns at the front table.



Tom Holzbaur, Pam Richardson and Judy Gosney use the Division I library for their assignments in their various classes. The library is an important source of a wealth of information for students in finding additional material for the many class projects assigned to them.



Freshmen and eighth graders receive excellent training in using library facilities while they are at Division II. Students are checking out books to be used in English, history and science courses. The Division

II library has many informative and interesting displays supplied by the students. The librarian and her assistants arrange many attractive book and decorative exhibits in the library and the reading room.



Information

Freshman girls from one of Division II English classes are having their pictures taken for the yearbook Wednesday, September 20, 1961. Individual pictures of more than 800 freshmen were taken on this date. Beginning the first hour and continuing each hour during the day, English teachers brought their students to the reading room of the library to be photographed.



Journalism I trains the students enrolled during their junior year to edit the school paper, the *Envoy*. Journalism II students edit the biweekly paper during their senior year.

Publications I educates its junior students in the art of producing a yearbook. Publications II senior students edit the copy for the yearbook, the *Gleam*, which contains 232 pages in the bound volume with a 16 page supplement.

Students from the department attend the annual Jackson County Publications conference held in September at the University of Kansas City. The past two years Chrisman representatives have won the trophy awarded to the school accumulating the most points in the writing contests sponsored at the conference.

Winners at the 1961 conference were: Portia Murray, yearbook cutlines, second; Bill Farmer, yearbook body copy, first; Sally Fullerton, yearbook layout, first; Judy Sharp, yearbook headlines, first; Carol Salyer, newspaper advertising, first. Chrisman has won the trophy three times since it was first awarded in 1957.

Not only do students learn how to write and edit paper and yearbook copy, but they learn many practical business procedures as both publications must be self supporting.

Each spring the annual journalism dinner climaxes the year's work. Pins are awarded to the senior staff members. Administrators, printers and photographers are guests of the department.



Portia Murray, Bill Farmer and Sally Fullerton admire the trophy held by Carol Salyer and Judy Sharp. It is the Jackson County Publications Association trophy awarded each September at the annual Jackson County conference to the school accumulating the most points in the newspaper and yearbook contests.

is most essential for staff members

Working on assignments for the paper and yearbook are Gayle Tanner and Cheryl Rogers, *Envoy* staff members at the back table; and Marilyn Kinser and Dannetta Austin, *Envoy* staff members and Larry Henson, *Gleam* staff mem-

ber. These students meet during third hour as their schedule did not permit them to meet during the regular periods.





Journalism I students in first hour are studying the book *How to Read a Newspaper*. This is their first assignment of the year as each person should be an intelligent reader of the news as well as an intelligent listener to newscasts. At

the back table are: Jean Allen, Carol Salyer, Annette Robinson and Carol Davis. Richard Fluhrer, Ryland Wright, Stephanie Gillum and Joe Hutchinson are sitting at the front table.

Juniors are apprentice journalists

These Publications I students are learning what their responsibilities as staff members will be the latter part of this school year and the ensuing year. *Scholastic Editor*, *Photolith* and *Quill and Scroll* magazines along with various pamphlets supplement textbook material. Sally Fullerton, Joyce

Henson, Judy Sharp, Bill Farmer, Portia Murray, Sally Thurman, Romona Beavers, Marian McCormick, Nola Jean Long and Bill Schwenk comprise the membership of this class.





Six seniors worked in room 116 during third hour. Gayle Tanner and Cheryl Rogers write copy for the third and fourth pages of the paper. Marilyn Kinser is copy reading an

article. Larry Hensen draws a page layout for the yearbook while Dannetta Austin addresses exchange papers. Linda Willard, member of the *Gleam* staff is absent.

Staffs preserve historical memories

Alexis Petrovic, Carolyn Creel, Sharon Crawford, Mary Garrison, Cissy Jett, Jeanne Allen, Merle Epperson, Ann Wellington, Sherri Clifton and Chuck Yates are busy with their staff duties during second hour. The juniors are learn-

ing the technique of newspaper reading. *Gleam* staff members draw page layouts while the *Envoy* staff write copy for the second edition of the paper.





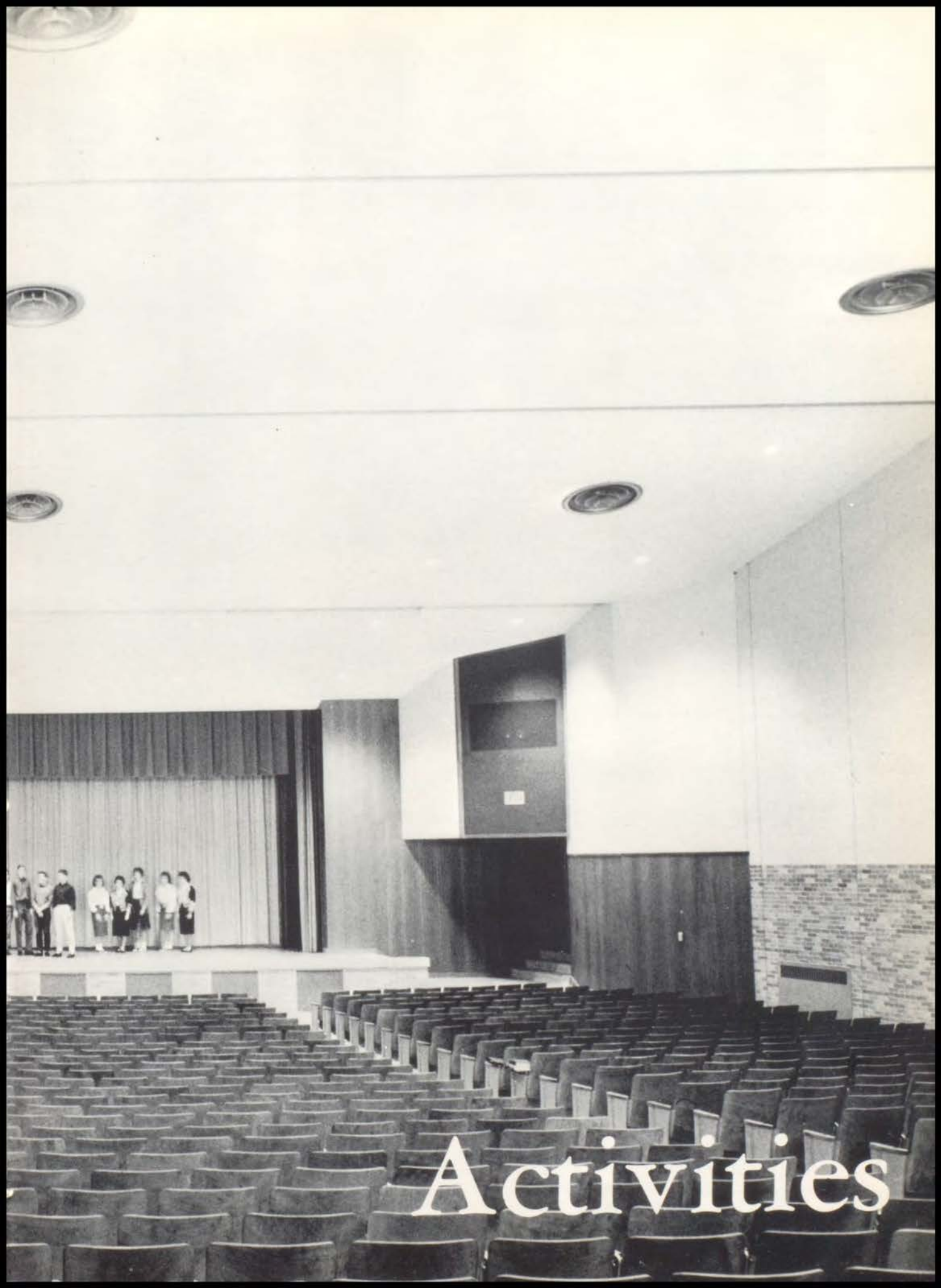

Activities



James Cox
President

Richard Mueller
Vice-President



Mary Pat McConnell
Treasurer



Gay Doubledee
Secretary



Claudia Bushey
Parliamentarian

Council devises versatile enterprises

Color days, silence days and pep assemblies are all part of the many activities planned by the William Chrisman student council. Early last summer, the officers attended a state workshop for student council officers.

Various committee members have devised many enjoyable Beartowns, made posters for the games, scheduled assemblies and conducted elections.

A *Gleam* signing mixer and selling handbooks and Bear Facts books helped to finance their projects.

The council was represented at the district convention in Clinton. They also attended the state convention in March in Kansas City.

In February, the student council launched a two-week campaign to raise money for next year's foreign

exchange student. This year, the council appointed a committee to arrange for the two Japanese students, Michiko Yajima and Yohko Ikenaga, to be included in all school events. Both girls were members of the student council.

At Christmas time, the annual collection of baskets for needy families was once again made. Several homerooms combined to prepare 20 baskets of food and clothing.

This year, the student council changed the wording of the school song. By voting through the homerooms, the words "our old high" were altered to "Chrisman high." It was felt that this would promote school spirit.

Activities Committee (below)

Gay Doubledee, chairman of the activities committee, keeps them busy making posters for school affairs. Those helping her are: **FRONT ROW:** Valerie Williams, Gay Doubledee, Pat Allen. **BACK ROW:** Vickie Hansen, David Hickerson, Pat Church, David Russell, Alice Shultz, Vickie Wintermeyer.



Beartown Committee (above)

This committee plans the Beartowns in cooperation with the Parent Teacher Association. Darlene Perkins, chairman, is discussing arrangements for the December Beartown with members of her committee: **FRONT ROW:** S. Miles, C. Miner, C. Luther, C. Creel, P. Woolworth, C. Johnson, P. Powell, D. Goodwin. **ROW TWO:** L. Grabb, K. Lynch, K. Starr, C. Black, J. Hutchinson, D. Craig, D. Agee, L. Jones, S. Holt.



Assembly Committee (right)

Discussing forthcoming assemblies with his committee members is chairman Dick Mueller. They are: **FRONT ROW:** Pat Etling, Peggy Mulhearn, Mike Williamson and Natalie Graff. **ROW TWO:** Julie Meloan, Sue Downs and Linda Bailey. **BACK ROW:** Bill Yeager, Nola Jean Long, Sherry O'Dell. Miss Verna Ott sponsors this group.



Elections Committee (left)

Making and distributing ballots and helping count the votes are the duties of the members of the elections committee. Judy Gosney, Cissy Jett, Janet Andes, Claudia Bushey, Linda Burnup and Ann Mesle are the 1961-62 members. Claudia Bushey is the chairman; Miss Ethel Waitman is the sponsor.

Finance Committee (right)

Steve Fadler, Mary Pat McConnell and Cheryl Rogers, aided by three members not pictured: Jean Dunfee, Delores Marsh and Pat Allen, are in charge of money making projects for the council. Handbooks and Bear Facts books were their major projects. Mary Pat is chairman; Mrs. Phyllis Moore is the sponsor.





FRONT ROW: G. Beckerdite, T. Groves, L. Finney, M. Carter, R. Morris, S. Myers, J. Hart. *ROW TWO:* D. Sympton, J. Allen, K. VanTuyl, P. Conger, N. McMullen, M. Stephens, E. Agee, D. Coffel. *ROW THREE:* D. Wed-

dle, J. VanHook, S. Jones, S. Parish, C. Baird, P. Winter, J. McClary, P. Smith, B. Thomas. *BACK ROW:* G. Moore, S. Montgomery, L. Wilkinson, T. Wesner, L. Christy, M. Stark, N. Sartin, S. McCain, L. Watkins.

Group action attainments worthwhile



Promoting better relations between students, the faculty and the community are the main objectives of the Division II student council. The sponsor is Miss Harriette Weatherford.

Activities in which the club participated this year were: a get acquainted party for new students in the school, the adoption of ten needy families for Christmas, decoration of the halls for the holidays and advertising the freshman football and basketball games. A "silent" day was observed by the club and students.

President, Maridella Carter; secretary, Sara Jones; vice-president, Connie Baird; treasurer, Gary Moore and parliamentarian, Dale Weddle pose for the photographer on the stage steps of the Division II auditorium.



FRONT ROW: K. Heckman, K. McConnell, C. Baysinger, L. V. Guffey, J. Johnston, D. Perkins, T. Jackson, R. Rickel, J. Magee, D. Sharon, C. Hutcheson, V. Wintermeyer, J. Bailey, P. Grubb, G. Keith, J. Buckner, T. Zander, L. Hall, L. Head, C. Corley, S. Deatherage, J. Smith; **ROW TWO:** S. Crawford, C. LaMont, L. Koehly, S. Gillum, C. Stover, L. Cox, M. Garrison, C. Salyer, B. Bradshaw, C. Brunson, N. Casteel, J. Boetjer, S. O'Dell, L. Johnson, D. Austin, M. Hughes, A. Kenley, Y. Nichols, L. V. Whittington, B. Brown; **ROW THREE:** J. Ripple,

E. Austin, N. Long, G. Scott, S. Hinger, L. Harbin, K. Smith, S. Hargrove, V. Coleman, N. Graff, A. Shultz, P. McKinney, S. Moore, J. Spiller, K. Link, D. Austin, M. K. Campbell, J. Allen, D. Wieligman, J. A. Elliott, N. Sanders; **BACK ROW:** S. Rauh, B. Childers, B. Titus, M. Jacobs, D. Pritchard, L. Look, M. Kirtley, C. Boyce, G. Land, D. Miller, D. Kasmerchek, L. Fike, L. Crull, G. Carlile, R. Crain, J. Copnell, B. Farmer, M. Scott, S. O'Dell, C. Anderson.

Meet effective teaching techniques

Secretary Gay Doubleddee discusses the plans of a forthcoming meeting with John Davies, Kim Clark, Joline Oberhelman and Jonatha Hammer, other officers of Future Teachers. They planned interesting biweekly meetings.



Future Teachers of America, sponsored by Mrs. Florence Brush, is an organization which includes in its membership those Division I students interested in teaching as a career.

The club participated in many activities such as an observation week at Ott Elementary School; practice teaching in any Independence school for one day; and attending the "Invitation to Teaching" in the spring at Kansas City University.

Future Teachers sponsored two scholarships this year. These were the J.N. Hanthorn Loan Scholarships of \$300 each.

Heading the organization were: president, Joline Oberhelman; vice-president, John Davies; secretary, Gay Doubleddee; treasurer, Jonatha Hammer; reporter, Kim Clark.

Many interesting speakers talked at several meetings. They included Miss Dorothy Bales, guidance counselor at Division I; Miss Janice Oberhelman, who spoke on her experiences in Norway; Mrs. Mary Chaisson, student teacher from CMSC; and Miss Dara Viravong, a teacher from Laos.



FRONT ROW: D. Austin, C. Luther, S. Parkman. *ROW TWO:* P. Mulhearn, C. Slusher, S. Rauh, C. Baysinger, A. Mesle, D. Perkins, Y. Ikenaga, M. Yajima, C. Hutcheson, L. Hall, K. Crenshaw. *ROW THREE:* G. Doubledee, P. Woolworth, P. Powell, C. Malott, C. Heck, C. Cox, G. Sharp, C. Fullerton, S. Hininger, V. Athey, J. Petre. *ROW FOUR:* N. Smith, S. Gillum, J. Allen, S. Chitwood, C.

Phillips, E. Carpender, S. Krueger, J. Isaac, D. Chaney, D. Wieligman, N. Clemensen, T. Dyer, S. Hart. *BACK ROW:* V. Hansen, K. Huhn, J. Gosney, S. Fullerton, C. Morton, J. Sanders, C. Gillum, P. Lynch, P. Rohrbach, B. Mattox, J. Oberhelman, P. Richardson, L. Bailey, D. White, K. Link.

Pep club strengthens school spirit



Giving loyal support and enthusiastic cheers at the athletic events throughout the year were the 110 members of the Pep club. Due to the schedule this year, the membership was restricted to sophomores through seniors. These girls could be seen in their uniforms of blue and gold adding more enthusiasm in the pep assemblies and promoting school spirit throughout the building.

In addition to these activities, the Pep club held a magazine sales contest as a means of making money. The club received a percentage from each magazine sold. The high salesman was Sue Downs.

One of the service projects of Pep club this year was the adoption of an orphan overseas. Each month they sent \$15 for the care of the child.

Cissy Jett, center, is showing her scrapbook to Nancy Smith, Dana Austin, Carol Luther, Sandy Phillips and Linda Burnup. A current edition is kept for each year.



FRONT ROW: D. Cash, A. McGinley, P. Townley, J. Warren, S. Autry, T. Zander, E. Hammar, J. Brashear, P. Peterson, B. Titus, P. Matzl. *ROW TWO:* S. Crawford, M. Garrison, S. Schapeler, M. Arnone, S. O'Dell, B. Wikke, J. Allen, H. Williams, N. Chiles, A. Kenley, M. Hughes, B. MacDonald, E. Austin. *ROW THREE:* G. Haralson, S.

Phillips, E. Austin, J. Dollins, M. Mowder, M. Grumman, A. Robinson, G. Bain, M. Barnes, S. George, S. Downs, M. P. McConnell, C. Ozburn. *BACK ROW:* D. Austin, M. K. Campbell, G. Sousley, D. Wood, N. Saunders, S. O'Dell, L. Beal, V. Koehly, C. Bushey, C. Rogers, R. Garland, S. Phillips.

by nurturing sustaining enthusiasm

The candidates for Mr. School Spirit were nominated by these girls for the sophomore, junior and senior classes to choose by ballot. This is an annual event to give some boy recognition for his work and support in school events.

The football and basketball homecomings were under the supervision of the club. They are in charge of all decorations.

The officers for the year were president, Sue Parkman; vice-president, Carol Luther; secretary, Dana Austin; treasurer, Jackie Boetjer; parliamentarian, Linda Burnup and recorder-historian, Cissy Jett. Working alongside the girls and their activities and meetings were Miss Dorothy Bierbaum and Mrs. Dixie Droege, the club's sponsors.

Lavena Koehly points out an intriguing magazine to Darlene Perkins, Sally Fullerton, Sue Downs and Sue Parkman during the magazine sale.





Posing for Sylvia Johnston, Carol Parks, Diane Patton, Jane McClary and Belinda Davis is Riley Austin, vice-president. The feminine officers are making a sketch of their veep.

Art club at Division II, generated interest in their subject, by taking trips to various art exhibits and contests. They also worked on diversified projects during the year.

At the regular meetings artists in the community appeared as guest speakers. Work sessions were held after school to prepare exhibits for Art Scholastic Awards.

Officers serving were: president, Marjory Stark; vice-president, Riley Austin; secretary, Sylvia Johnston; treasurer, Carol Parks; parliamentarian, Belinda Davis; sergeant-at-arms, Jane McClary and reporter, Diane Patton.

Art club enjoys varied enterprises

FRONT ROW: R. Simpson, D. Coffel, T. Mueller, R. McConchie, K. Nichelson, K. Stratton, D. Patton. *ROW TWO:* B. Ford, G. Clarry, J. Fann, S. Johnston, K. Resch, D. Jackson, S. Clark. *ROW THREE:* J. McClary, C. Parks,

S. Hagen, M. Scott, R. Austin, L. Small, M. Stark, B. Keens. *BACK ROW:* J. Laster, B. Davis, C. Navel, S. Montgomery, L. Wilkinson, O. Parker, F. Broyles, D. Keyes.





FRONT ROW: S. Johnston, C. Burnup, J. Camerlynck, K. Bramhall, P. Winter, P. Moody, L. Dobson, M. Belew, J. Hart, C. Caldwell, K. Stowell, J. Roe, M. Briscoe, D. Steward, J. Alumbaugh, M. Hickerson, D. Byrd, S. Garrett, J. Butcher. *ROW TWO:* M. Farnsworth, M. Stephens, G. Sawyer, S. Wagener, C. Johnson, S. Myers, D. Coffel, C. Reed, N. Axton, K. Hutcheson, J. Reid, P. Fraley. *ROW THREE:* L. Christy, B. Bailey, N. Zimmerman, M. Likely, L. Hill, B. Ford, L. Cody, B. Yelton, S. McCain, G. McCarty, D. Perkins, J. Gentry, M. Siegfried, E. Agee, K. Wilson, V. Gilbertson, E. Osburn, B. Keens, J. ByBee, V. Digby. *ROW FOUR:* S. Hagen, C. Eskridge, C. Cairns, V. Horne, L. Myers, J. Kelly, J. MacPherson, C. McCarrroll, S. Hopkins, P. Ouimette, N. Zumwalt, B. Davis, K. Pos-

chall, D. Lander, C. Dragon. *ROW FIVE:* N. Sartin, J. Dawson, B. Conyers, J. Laster, C. Starnage, P. Brunson, P. Ireland, N. Nichols, J. L. Cuendt, B. Hedges, P. Smith, J. McClary, M. McBroom, J. Mudd, J. Benefiel, K. Whiting, C. Phillips, C. Baird, L. Freeman. *ROW SIX:* R. Weeks, C. May, S. King, C. Parks, D. Sympson, M. Taylor, K. Huhn, P. Pritchett, P. Conger, C. Coffman, K. Deatherage, B. Newhard, B. Allen, N. Thoman, B. Rogers, L. Shoush, L. Shelton. *BACK ROW:* L. Goodrich, C. Thomas, C. Price, C. Floyd, M. Morgan, L. Cox, S. Moore, L. Smith, L. VanKirk, L. Gerdts, P. Lightcap, S. Parish, M. Stark, J. Oatis, J. VanHook, D. Oertwig, L. Brady, S. Harris, P. Hall, S. Jones, M. Hedges, L. Hubble.

Apprentice pepsters engender spirit

A new club was introduced into the William Chrisman school organizations this year. This club was the freshman Pep club, composed of 120 lively, enthusiastic girls.

The girls and their sponsor, Mrs. Verna King, attended all home football and basketball games and track meets.

Officers for the year were: president, Kaye Huhn; vice-president, Pat Pritchett; secretary Jackie Kelly; treasurer, Martha Taylor.

Leading the cheers were Sylvia Johnston, Lois Freeman (head cheerleader), Vicki Digby and Linda Christy.





FRONT ROW: R. Ettinger, R. Frost, C. Parks, S. Myers, K. Kelly, M. Hodges, D. Allen, G. Lingle. *ROW TWO:* J. West, L. Stoyko, C. Cairns (sec. 1st hour); M. Siegfried (pres.); J. MacPherson (sec. 2nd hour); P. Ouimette (vice-pres.); P. Fraley (reporter); B. Scroggin, D. Logan. *ROW THREE:* B. Horne, I. Wilson, J. Cohoon, K. Wilson, S. Wright, D. Perkins, E. Agee, R. Austin. *BACK ROW:* P. Hall, G. Barney, A. Battmer, J. Camerlynck, C. Dragon, J. Fisher, G. Browns, S. Allen, R. Rush, N. Zumwalt, L. Stone.

French club members take part in many activities during the school year. The organization subscribed to the French magazine, *Match*, which is published in Paris and is similar to *Look*, and to the *France-Amerique*, a weekly newspaper published in New York for Americans of French descent.

The club enjoyed its annual Christmas dinner December 11 and sponsored "Springtime in Paris," a dance, March 31. This year's members, as in previous years donated a generous contribution to the Foreign Exchange Student Fund.

Leading the club activities at Division I are: president, Dick Agee; vice-president, Steve Fadler; secretary, Mary Plucker; treasurer, Lorrie Head; and reporter, Paul LeBow.

Division II French club officers are president, Martha Siegfried; vice-president, Pat Ouimette; secretary, Cynthia Cairns; treasurer, Janis McPherson; reporter, Pam Fraley. Club sponsor is Miss Verda Riller.

Members learn French by application

FRONT ROW: K. McKay, P. LeBow, P. Woolworth, C. Baysinger, M. Barnes, L. Look, K. Warr, C. Corley, L. Head, S. Holt, L. Markley, P. Lents. *ROW TWO:* J. Cleaveland, M. Miller, D. Agee, J. Dunfee, M. May, S. Sloan, L. Spargo, K. Taylor, D. Marshall, C. Miner, J.

Russell. *ROW THREE:* R. Frost, M. Plucker, A. Schultz, J. Dollins, M. Jones, L. Sutton, M. Hanford, S. Smith, L. Jones, S. Gillum. *ROW FOUR:* R. Allen, V. Prichard, W. LaMere, S. Hettick, V. Coleman, S. Fadler, N. Farris, K. Huhn, S. Towsley, J. Ackerman, K. Carriker.





FRONT ROW: L. Cook (sponsor), P. Wagener, S. Richardson, G. Tanner, B. Schindler, M. Hinton, C. Jones, E. Courter, D. Adams, S. Clifton, J. Braxdale, L. Wisemore, J. Furney. *ROW TWO:* K. Baker, C. Smith, S. Reed, L. Melchert, D. Steele, K. Turnbow, N. Miles, P. Street, J. Allen, P. Sherman, J. Young, P. Farmer, C. Caswell. *ROW*

THREE: F. Fisher, A. Allen, G. Wagener, D. Stafford, F. Payne, F. Beaman, J. Paxton, L. Dunklin, G. Sprague, J. Case, S. Vaughn, S. Scott, L. Chubick. *BACK ROW:* V. South, R. Blank, M. Baker, E. Cook, D. Schupp, J. Ward, B. Cothorn, D. Beggs, R. Hall, R. Tucker, D. Childers, J. White, F. Caldwell, G. Hansen, C. Murchie.

Gives students practical experience

Offering students an opportunity to gain valuable experience in the business field, the Cooperative Occupational Education club of William Chrisman aspires to increase the interest of its members in future business of the community. This interest will prepare them to be better citizens of the community, state and nation.

Three representatives: Fred Beaman, Sharon Vaughn and Lois Wisemore with the sponsor, Lawrence Cook, attended the state COE meeting in Columbia and Jefferson City, October 23 and 24. A party for club members and their dates was held in January. The annual Employer-Employee banquet was enjoyed in the spring.

Reporter, Norma Miles; vice-presidents, Kenneth Turnbow and Arnold Allen; president, Fred Beaman; treasurer, Jerry Ward; vice-president, Sharon Vaughn and secretary, Jan Coble proudly display their club emblem.





FRONT ROW: N. Casteel, C. Brunson, K. Clark, secretary; J. Draper, vice-president; J. Huggett, president; N. J. Long, reporter; P. Reagin, treasurer; Mrs. Brush, sponsor; K. Towler, L. V. Guffey. *ROW TWO:* C. Phillips, P. Roach, M. Jones, D. Pritchard, M. Kinser, J. Buckner, D. McIrvin,

A. Mesle, S. Liddle. *ROW THREE:* J. Worden, J. Ackerman, S. Hargrove, V. Nihill, J. Bishoff, S. Justice, B. Branstetter, S. Oertwig, L. Rockwood. *ROW FOUR:* G. Russell, K. Hoag, E. Crick, G. Land, J. MacDonald, L. Fike, L. Crull, M. Dorrell, L. Breedlove, C. Hanis.

Native visitors and scenes vitalize

One of the most popular clubs at William Chrisman is the Spanish club, sponsored by Mrs. Florence Brush. With 87 members, the club encourages any student now enrolled or having been enrolled in Spanish, to join. Also, any Spanish speaking student is invited to become a member.

At meetings held the first Thursday of each month, the club offers such activities as the newly formed Latin American Band.

The club took their annual trip to Guadalupe Center, December 7, for a Mexican supper. After the meal, the club enjoyed dancing to Spanish music.

Speakers at the meetings included Marie Salome Castillo, Digna Hernandez, Natalia Morquin and Rosalia Castillo. These girls were from the LaBuena Fe



Dreaming of a trip to Brazil to learn more about the country, its people and their customs are Paula Reagin, Janette Draper, John Huggett, Nola Jean Long and Kim Clark.



FRONT ROW: K. Heckman, K. Clark, J. Draper, J. Huggett, N. J. Long, P. Reagin, Mrs. Brush. *ROW TWO:* K. Morgan, D. Skouse, J. Himes, J. Andes, B. Bradshaw, S. Autry, G. Bain, J. Shields, K. Cadwell, J. Bailey, P. Shull. *ROW THREE:* B. Richards, S. Chitwood, N. Leaf, K. Mc-

Connell, D. Storm, K. Smith, L. Harbin, R. Brooks, S. DeTray, M. Prouty, L. Johnson, T. Jackson. *BACK ROW:* A. Rightmyer, T. Phillips, R. Koester, L. Akin, J. Cornell, J. MacDonald, C. Morton, J. Gosney, J. Constance, B. Brown.

Latin American culture and customs

school near Mogote, Honduras, in Central America. These girls were in Independence for several months learning all they could about life in the United States.

Mrs. Maurice Draper spoke at one meeting concerning her experiences on a tour of Latin America. This trip was made during the month of October 1961. She showed slides which she had taken of the Latin Americans. These embraced human interest pictures, those of ruins and some depicting the architecture of Brasilia, the new capital of Brazil.

Officers in this year's Spanish club are president, John Huggett; vice-president, Janette Draper; secretary, Kim Clark; treasurer, Paula Reagin; and reporter, Nola Jean Long.

Examining a tour poster advertising a sport in Spain are Paula Reagin, Nola Jean Long, John Huggett, Janette Draper and Kim Clark.





Secretary, Carol Parks; vice-president, Doug Allen; president, Martha Taylor; and treasurer, Janice Butcher, examine the *American Junior Red Cross* magazine for ideas for club activities.

Filling of Christmas stockings for the Veterans Hospital highlighted the activities of Division II High School Red Cross. This is an annual activity of High School Red Cross which was formerly known as Junior Red Cross. Students always enjoy making the holidays brighter for the veterans.

Members participated in a membership drive during the month of March. They compiled an album for students overseas. This project was completed and mailed in May.

Sponsors were Mrs. Wilma Upton and Mrs. Lola Stanley.

High School Red Cross groups share

FRONT ROW: J. Bedwell, M. Morgan, K. Bramhall, L. Biggs, J. Butcher, M. Taylor, D. Allen, C. Parks, J. Rich, D. Savage. **ROW TWO:** J. Alumbaugh, P. Fraley, B. Carr, R. Williams, J. D. Hooper, M. Hodges, B. Shultz, S. Williams, B. Allen, J. Babylon, C. Caldwell, L. Harvey, S. Garrett. **ROW THREE:** Mrs. Upton (sponsor), C. Phillips, C. May, M. Hickerson, L. Norris, D. Willoughby,

R. McMillian, C. Thomas, P. Smith, G. Sanders, D. Tolle, S. Vernon, S. Hunter, S. Horn, C. Price. **BACK ROW:** M. Siegfried, M. Likely, J. Oatis, D. Lander, B. Rogers, J. Dawson, D. Webb, T. Wesner, J. Williams, L. McWilliams, J. MacPherson, C. Linnenbrink, S. Brannock, C. DeLong.





FRONT ROW: M. Campbell (secretary), L. Morris (vice-president), P. Peterson, S. Woodward, C. Miner, P. Grubb, C. Moore, A. Swan. *ROW TWO:* Mrs. Droegge (sponsor), G. Carlile (president), P. McKinney, N. Sanders (treasurer), J. Spiller, K. Morgan, R. Brooks, C. Baldus, C. Salyer, L. Savage, G. Bain. *ROW THREE:* R.

Crain, C. Whiting, J. Ripple, R. Frost, S. Hininger, C. Fullerton, J. Allen, J. A. Elliott, B. Bolling, J. Virgil, S. O'Dell. *BACK ROW:* L. Harrington, D. Bridgforth, J. Cornell, M. Scott, M. Kirtley, S. Orscheln, C. Spotts, A. Meyer, J. O'Conner, J. Weir, D. Austin, L. Johnson.

with veterans and friends overseas

High School Red Cross is a club interested only in the welfare of others. It has proved this by participating in many varied activities throughout the school year.

The officers for the Division I High School Red Cross this year are: president, Galen Carlile; vice-president of program, Gloria Bain; vice-president of outside activities, Leslie Morris; secretary, Mary Kay Campbell; treasurer, Nancy Sanders.

Among the programs carried out this year were Christmas stockings for the veterans' hospital, chests filled with necessities to be sent to schools in disaster and the voice from home project, sent to men in the service.

As is done each year in High School Red Cross, two representatives were chosen, and sent to leadership training at Unity Farm. Representing Division I were Galen Carlile and Mary Kay Campbell.

Nancy Sanders, Gloria Bain, Galen Carlile, Leslie Morris, and Mary Kay Campbell skim through the High School Red Cross Journal to get ideas for this year's projects.





FRONT ROW: G. Evans (sponsor), R. Laster, T. Burton, G. Lingle, K. Deatherage, J. Dinsmore (sponsor). *ROW TWO:* L. Cornett, A. Battmer, L. Brown, S. Clark, D. Campbell. *ROW THREE:* J. Brown, P. Stanger, L.

Williams, M. Whitnell, D. Reynolds, J. Gipson. *BACK ROW:* E. Brown, T. Penrose, T. Fitzpatrick, R. McCorkle, K. Kibler, D. Cook.

Develop scientific talent in youth

Examining the intricate workings of a camera are Linda Brown, Linda McWilliams, David Campbell, Ann Battmer and Judith Ann Brown. A camera often proves to be a valuable piece of equipment to scientists.



The Science club of William Chrisman II was organized to help students gain a more accurate knowledge of science. The Science club joins forces in an important educational movement — discovery and developing scientific talent in the American youth.

The Science club members are responsible for the operation of the club. During the year they see films, have speakers come to talk to them and go on field trips. Highlights of the year were a field trip to the James A. Reed Wildlife Conservation Area and a talk from a representative of the Standard Oil Refinery.

The officers for the year were: president, David Campbell; vice-president, Linda Brown; secretary, Linda McWilliams and treasurer, Ann Battmer. Working alongside the officers and members were the sponsors Miss Gladys Evans and Mr. Jerry Dinsmore.



FRONT ROW: S. Walls, D. A. Thorne, V. Regenbrecht, S. Williams, C. Stemerick, E. Nolan, C. Mavel, C. Harp, K. Gade, C. Tignor, L. Kroff, L. Norris, P. Seley. *ROW TWO:* C. Saffels, L. Bullard, G. McCarty, R. O'Dell, J. Miller, M. Benkovich, P. DeWeese, J. Faun, L. Smith, L. Tousley, M. Hawkins, S. Garrison, S. Todd. *ROW THREE:* J. Hart, R. Morris, B. Schuler, C. Gorden, E.

Misemer, L. Harvey, G. Clarry, M. Hedges, D. Holtzman, S. Bearly, S. Garrett, P. Hall, S. Brannock, K. Death-erage, R. Hulse. *BACK ROW:* Mrs. Robinson; sponsor, C. Reed, B. Woods, P. Osborn, D. Iott, J. Gipson, S. Finley, P. Nichols, P. Lee, C. Martin, S. Wagener, J. Roe, K. Mock.

Attain artistry in domestic skills

Proudly posing with their club emblem are Diane Smith, Marsha Hedges, Sandy Finley, Linda Haynes and Connie Gorden.



"Future Homemakers of America toward New Horizons," is the motto of the Future Homemakers at Division II. The purpose of this club is to give interested girls the opportunity to fulfill the desire to become accomplished in domestic skills.

Meetings are held the third Wednesday of every month. Two organizational meetings were held at the beginning of the 1961-1962 year to plan the activities for the remainder of the year. Other activities included business meetings, social hours, educational speakers, money-making projects, and a school project.

Officers this year were: president, Sandra Williams; vice-president, Evelyn Field; secretary-treasurer, Sharon Bearly.

Future Homemakers of America is a national and state organization and one of the highest ranking clubs in the nation. The sponsor for this worthwhile club is Mrs. Mary Robinson.



To better the relationships between the faculty and student body and to promote better attendance at the games are the chief aims of "C" club.

One of the requirements for "C" club is participation in one of the major sports: basketball, football, track, and baseball.

This year "C" club sponsored its annual dance on December 9. In February the traditional "C" club-Faculty basketball game was held.

Acting as president this year is Claude Adams. Tom Kaullen served as vice-president and Leroy McElwee was the secretary-treasurer. In the position of sergeant-at-arms was John Ollar.

Leroy McElwee, Tom Kaullen, Claude Adams and John Ollar hold the conference championship trophies won for track, football and basketball during the 1960-61 school year.

"C" club fosters interest in athletics

FRONT ROW: R. Guyton, L. McElwee, B. Adams, D. Hickerson, J. Campbell. *ROW TWO:* J. Marsh, J. Ollar, T. Kaullen, D. Craig, J. Guillaume, C. McDole. *ROW*

THREE: M. Erickson, T. Dowden, B. Warder, R. Bridges, M. Chappelow. *ROW FOUR:* K. Evans, L. Beem, D. Mueller, B. Yeager, D. Harris, D. Green.





FRONT ROW: L. Etzenhouser, secretary-treasurer; P. Hines, social chairman; C. Hays, president; J. Allen, vice-president-reporter. *ROW TWO:* J. Gibbs, D. Marsh, S. Phillips, M. Jacobs, J. Tousley, S. DeTray, J. Ackerman,

R. Marshall, S. Lauth. *BACK ROW:* S. Piercey, D. La-Greece, R. Mosley, G. Andes, D. Weddle, B. Mattox, E. Kendrick, C. Wasem, B. Titus, B. Wilson (sponsor.)

"M" club inspires true sportsmanship

"M" club was designed to give athletically inclined girls a better chance to improve their skills. The girls are given a chance to prove themselves at the sportsdays held in competition with other schools. They were rewarded for all their efforts when they placed first at the Warrensburg sports-day.

The "M" club girls also take part in many social events, the highlight of which, is the senior banquet. A bowling party, skating party, "Come As You Are" party and a Hawaiian Luau were also enjoyed.

The officers are: president, Connie Hays; vice-president and reporter, Jeanne Allen; secretary-treasurer, Laura Etzenhouser and social chairman, Pat Hines.

Members of the A team volleyball team won first place at the Warrensburg Sports Day. They are: *FRONT ROW:* Sharon Piercey, Rose Ann Marshall, Delores Marsh, Judy Ackerman, Joanna Tousley. *BACK ROW:* Miss Wilson (sponsor), Connie Hayes, Pat Hines, Rowena Mosley, Diane Weddle, Gayle Andes.





FRONT ROW: M. Tyson, S. Myers, M. Swadley, M. Stewart, L. Myers, L. Biggs, S. Matlock, *ROW TWO:* G. Pulliam (sponsor), C. Dragon, D. Holtzman, K. Black-

well, R. Wiley, M. Gordon, J. Norris, S. Ballance. *ROW THREE:* B. Bailey, P. Brunson, L. McWilliams, E. Nolan, S. Schelp, B. Bergin, J. Tyson.

Their zeal keeps library attractive

Aiding Miss Grace Pulliam in the task of keeping the library running smoothly and efficiently was the Librarymen club, composed of Division II freshmen.

The major activity of the club was to keep the library and bulletin boards decorated. It was often necessary for the members to stay after school to perform this task. The club had a Christmas party on December 13.

In the spring the faculty was honored by a tea given by the club members.

Officers for the 1961-1962 school year were: president, Margaret Stewart; vice-president, John Tyson; secretary, Eileen Nolan.

Processing new books to be placed on the Division II library shelves are Barbara Bailey, Kathy Blackwell, Mike Gordon and Candy Dragon.



The library at Chrisman I has indeed been a busy popular department this year. Until a new high school building is finished, it is necessary to have two shifts in the building, which other times houses just a 1000 students. The library is open from 7:15 a.m. to 5:30 p.m. to students who earnestly desire to use it.

The regular librarian, Mrs. Mayme Piper, and the librarian-clerk, Mrs. Roberta DeKesel, with 16 student assistants, guide, direct and give information to the 1,773 students who wish to enjoy and obtain knowledge from the numerous facilities of the library.

Chrisman I library is in its fifth year in the new building and has 4,274 books. With an appropriation of \$1.75 per pupil, it is rapidly growing. Forty outstanding magazines enrich the curriculum with up-to-date knowledge. These magazines are kept on file for three years



SITTING at the table are Alana Myers, Kathy Douglas, Brenda Brown and Nancy Yale. They are reading library materials. *STANDING* and examining facilities with which they help acquaint the students are Gayle Hughes, Donna Payne, Pat Payne, Gloria Peterson and Carol Spotts.

Furnishes a wealth of information

FRONT ROW: M. G. Hughes, B. Bullard, G. Peterson, *ROW TWO:* C. Morton, D. Netz, P. Payne, Mrs. Piper. *ROW THREE:* S. DeTray, K. Douglas, N. Yale. *BACK ROW:* B. Brown, C. Spotts, A. Myers, D. Payne.

and with the aid of the *Readers Guide to Periodicals*, have quick current information for all students. The debate, speech and English students find these magazines invaluable.

The first of the school year, teachers bring in classes of new students to acquaint them with the location of the books, card catalog, and to emphasize the importance of gaining competence in the use of the library. Students are urged by the librarian to learn the Dewey Decimal System, how to find information in the many reference books and the correct way to use the *Readers Guide* and the vertical files. Students have access to the open shelves and the facilities of the library as long as they abide by the rules and regulations.

The administration and the teachers cooperate with the librarian in making the library a truly workable laboratory for the whole school.





Viewing the damaged pinata rather remorsefully are Wanda Petersen, Mike Arnold, Sam Montgomery, Cindy Burnup and Tom Pugh. The pinata appears to have received rough treatment at the club's Christmas party.

Los Americanos, the Division II Spanish club, is headed by officers: president, Sam Montgomery; vice-president, Cindy Burnup; secretary, Wanda Petersen; and treasurer, Mike Arnold.

The club, consisting of only freshmen, has had an active and memorable year. December 15, a Christmas fiesta was held. Mexican food was served and games were played. Highlighting the evening was the breaking of the pinata.

In March, Los Americanos held a theater party to see the Spanish epic "El Cid." A picnic in May climaxed the year's events.

Los Americanos spends memorable year

FRONT ROW: L. Gordon, A. Briscoe, J. Benefiel, L. Myers, R. Simpson, M. Belew, K. Hutcheson, L. McDowell, D. Iott, M. Farnsworth, L. Burnup. *ROW TWO:* J. Ericson, C. Croston, A. Shoop, M. Arnold, D. Twente, S. Pine, M. Beeler, J. Toloso, C. Coffman, K. Blackwell, S. Hopkins. *ROW THREE:* J. Tyson, C. Moore, K. Whiting,

T. Andes, M. Weeks, M. Paxton, C. Floyd, D. Oertwig, L. Barnett, P. Lightcap, J. Norris. *BACK ROW:* C. Arnold, D. Hinkle, R. Lambkin, J. Sartin, T. Pugh, L. Rogers, S. Harris, W. Petersen, J. Horne, J. Kelly, M. Taylor, L. Field, S. Parish.



Modern Music Masters is a national honorary music society. The Chrisman chapter, 487, was started in January, 1960. Apprentices are selected on the basis of scholarship, character, cooperation, leadership, and service.

Tri-M has attended several concerts. They served as host to a Christmas tea following an orchestra concert with guest soloist and conductor, Dr. William Gower.

The purpose of Tri-M is to foster a greater and continued interest in solo, ensemble, band, orchestral, and choral performance; to encourage better and more discriminating habits in listening to and in the performance of musical literature; to provide wider and more frequent opportunities for personal musical expression in the schools, churches, civic organizations, and social service clubs of the community; to increase and advance the spirit of good music and musical knowledge; and further the reputation of the school as a music center.



Modern Music Masters officers treasurer, Judi Smith; vice-president, Jackie Boetjer; secretary, Sally Hart; historian David Smith; and president, Mary Pat McConnell, enjoy a moment of musical relaxation.

Modern Music Masters awards talent

FRONT ROW: J. Smith (treasurer), C. Baysinger, S. Hart (secretary), V. North, J. Livesay, M. Soper, J. Boetjer (vice-president), M. P. McConnell (president), M. K. McConnell.
ROW TWO: M. Cates, J. Draper, M. Grumman, E. Fry, J.

Sifford, G. Scott, N. Smith, R. Robinson, R. A. Ireland.
BACK ROW: C. Slayden, J. Davies, R. Weddle, K. Morford, L. Miller, L. Fike, R. Burns, D. Copeland, D. Smith (historian).





FRONT ROW: L. Etzenhouser (secretary) M. Williamson (president) J. Grumman (vice-president) S. Hart (treasurer) *ROW TWO:* T. Zander, C. Rogers, J. Boetjer, R. Woirhaye, E. Hammar, P. Mann, R. Queen, C. Stover. *ROW THREE:* B. J. Maples, M. Kinser, C. Cook, S. Crawford, J. Paxton, J. Rosenbaum, I. Embleton, J.

Johnston, J. Smith, J. Petre, J. Hammer. *ROW FOUR:* L. Hall, J. Dickey, K. Link, K. Carriker, J. Hoag, C. Hays, S. DeTray, S. Smitk, J. Gosney, M. Mowder, J. Spiller, *BACK ROW:* D. Agee, J. Mitchell, J. Newhouse, D. Russell, D. King, W. Graham, M. Chappelow, R. Wilson, T. Holzbaaur, J. Davies.

Four cardinal principles of society

Congratulating senior, Tom Holzbaaur, and welcoming him as a new member of National Honor society is Mr. Gregory Lefever, vice-principal and sponsor of the society. Mike Williamson and Jim Grumman are interested onlookers.



National Honor Society members are chosen on the basis of character, scholarship, leadership and service. Five per cent of the junior class and ten per cent of the senior class are admitted each year at Chrisman. New members were welcomed at an assembly, February 21, this year. Each was presented with a torch symbol.

The emblem of National Honor society is the keystone and flaming torch. The keystone bears at its base the letters C,S,L and S, which stand for the four cardinal principles of its organization: character scholarship, leadership and service. As the keystone is placed by the builder to hold the perfect arch in perpetual stability, so the structure of education must be held firm and true to the purposes of life by the virtues represented in this symbol.

Character, the composite of all the common virtues, sets the seal of righteousness upon every endeavor.



FRONT ROW: L. Etzenhouser (secretary) M. Williamson (president) J. Grumman (vice-president) S. Hart (treasurer) *ROW TWO:* J. Dunfee, G. Doubledee, J. Brashear, C. Jett, J. Warren, V. North, M. Scammon, Y. Nichols, D. Perkins, J. Magee, K. Heckmann, M. Porter. *ROW THREE:* L. Cox, S. Oertwig, M. P. McConnell, P. Mulhearn, S. George, S. Gillum, J. Allen, J. Hines, D. Wieligman, C. Creel, S. Hieronymus, J. Andes. *ROW*

FOUR: C. Winegar, J. Tousley, F. Soper, J. Oberhelman, G. Sousley, J. Draper, P. Richardson, B. Waters, J. A. Elliott, L. Cullen, P. Murray, P. Rohrbach. *BACK ROW:* L. Meinershagen, D. Schupp, J. Ollar, R. Hickam, J. Cox, B. Yeager, L. Miller, D. Martin, G. Land, T. Doty, J. Wolfe, L. Liddle. Not Pictured: Jeanne Allen, J. Caughran, Donald Martin, M. Shellenberger, C. Streeter, S. Wilson, M. Closson, E. Fry, M. Soper, P. Allen, K. Huhn.

Serve as basis for its membership

or. Scholarship is the power of the mind to dispel ignorance and superstition through scientific investigation of the truth. Leadership is the power of personality that blazes the trail for man's upward climb. Service is the beginning and end of education, the altar of altruism from which God's blessings to man have been vouchsafed.

Thus the keystone symbolizes the high ideals of the society. The flaming torch is the emblem of its purpose. To bear forward the searchlight of truth, to lead that others may follow in the light, to keep burning in Chrisman a high ambition for the enduring values of life and to serve — these purposes are symbolized in the torch.

About 69 new members, including 34 juniors and 35 seniors, were formally inducted into the society in a joint ceremony held with Quill and Scroll in the spring.

Sally Hart pins the symbol on Pat Allen while Laura Etzenhouser pins one on Judy Gosney. Jim and Mike witness the ceremony with pride.





FRONT ROW: J. Paxton (reporter-historian), L. Burnup (secretary), G. Sousley (president), M. K. McConnell (parliamentarian). *ROW TWO:* C. Luther, J. Ackerman, S. McCallum, H. Brown, G. Doubleddee. *ROW THREE:* D. Hunt-

er, S. Hargrove, V. Williams, P. Lynch, M. Adcock. *ROW FOUR:* Mrs. B. J. Eichhorn (sponsor), E. Carpender, N. Graff, J. Andes, A. Schultz, J. Cash. *BACK ROW:* J. Cornell, M. Kirtley, R. Layland, C. Hays, J. Grumman.

WCHS group is mother chapter of U.S.

Preparing to decorate the front hall of Division I for Christmas are Merrie K. McConnell, Gloria Sousley, Linda Burnup and Judy Paxton.



National Art Honor society members are students of William Chrisman who are interested in and do exceptional work in the field of art. To seek membership in this organization, a prospective member must submit ten pieces of art work done within the past year. The art work is judged by prominent Kansas City artists. Upon approval of this work, the person is then initiated at a formal ceremony in the spring.

Other activities during the year have been: decorating halls during the Christmas season; putting up displays in the showcases displaying all types of art work.

The officers for this year are: president, Gloria Sousley; vice-president, Dana Austin; secretary, Linda Burnup; treasurer, Chuck Yates; reporter-historian, Judy Paxton; parliamentarian, Merrie K. McConnell.

The William Chrisman chapter of National Art Honor society is now the mother chapter for the United States.



FRONT ROW: D. Sharon (treasurer), P. Richardson (secretary), L. Grabb (vice-president), C. Slusher (president). *ROW TWO:* G. Doubledee, J. Boetjer, C. Fullerton, M. P. McConnell. *ROW THREE:* L. Chambers, N.

J. Long, S. Hart, M. Garrison, D. Agee. *ROW FOUR:* D. Horne, S. Fullerton, P. Matzl, J. Oberhelman, J. Allen, D. Russell. *BACK ROW:* D. King, W. Graham, M. Kirtley, D. Crow, D. Sterrett, K. Talcott.

Thespians honor dramatic activity

Thespians is an honorary club based on active participation and interest in plays and any other dramatic activity. The members are chosen when they have accumulated ten points based on a special point system. Each person may be given the maximum or minimum points as determined by the discretion of the officers: president, Cheryl Slusher; vice-president, Larry Grabb; secretary, Pam Richardson; treasurer, Diane Sharon; and the sponsor, Mrs. Linda Pond.

Activities for the year have included two formal initiations for the new members when they were inducted into the club in October and again at the semester. Each officer read the qualifications and history of the organization which was named for the Greek, Thespiis. Coke parties were also given for each of the play casts, "All My Sons", the speech play; "Our Hearts Were Young and Gay", the junior play; and "My Three Angels", the senior play.

One of the big projects accomplished by this club was the production of a "Senior Memories" assembly. Beginning with the freshman year up to the senior year, the Thespians recreated the exciting experiences of the graduating class. Plays, elections, class escapades and officers were presented as serious and humorous making the class nostalgic about their high school years. The Thespians perform every theatrical duty that is demanded of them.

Planning the "Senior Memories" assembly are Diane Sharon, Larry Grabb, Cheryl Slusher and Pam Richardson, Thespians officers.





Officers Jeanne Allen, Sally Hart, Marilyn Kinser and Cissy Jett acquaint senior initiate, Cheryl Rogers, with the duties and privileges of a Quill and Scroll member.

Seven juniors and five seniors were eligible for membership in Quill and Scroll, the International Honorary society for high school journalists. Their admissions to membership were based upon scholastic rank, superior work in some phase of journalism and recommendation of the adviser and the executive secretary of the Society.

Quill and Scroll, the International Honorary society for high school journalists, was organized April 10, 1926, by a group of high school advisers for the purpose of encouraging and rewarding individual achievement in journalism and allied fields. The Society has always taken an active part in raising standards in its field and in directing the course of high school journalism.

Since its organization, Quill and Scroll has granted charters to more than 7,500 high schools. Active chapters are located in both public and private high schools in every state of the Union and in foreign countries around the world. The Society has more than 400,000 "alumni" in all walks of life, many of them in distinguished careers in journalism.

Recognizes high school journalists

FRONT ROW: M. Kinser (treasurer), C. Jett (vice-president), J. Allen (secretary), S. Hart (president). *ROW TWO:* C. Salyer, M. Garrison, B. Farmer, C. Creel, C. Fullerton. *ROW THREE:* J. Rosenbaum,

P. Murray, S. Hieronymus, S. Crawford. *BACK ROW:* J. Allen, P. Richardson, M. Kirtley, S. Fullerton. Not pictured: C. Yates, S. Gillum, C. Rogers.



Earning their own money to finance debate trips, the William Chrisman chapter of the National Forensic league, sponsored the play, "All My Sons" by Arthur Miller. It was presented October 26, 27, and 28. Extra money was also earned by selling food at a football concession.

The club participated in many programs for civic and social organizations in Independence. This year, aided by the Rotarians, the NFL chapter held their fourteenth annual speech and debate tournament. Members took part in fourteen forensic tournaments and competed in the state NFL tournament.

Last summer Marnita Crookston and Phyllis Weeks traveled to the National finals. Phyllis placed sixth in dramatic reading.

Directing the organization as officers for the 1961-62 school year were: president, Dick King; vice-president, David Russell; secretary-treasurer, Mary Pat McConnell; and reporter, Lynda Hall.



Justly proud of two first place trophies won in debate tournaments are Lynda Hall, Mary Pat McConnell, David Russell and Dick King. Lynda holds the one earned at Bishop Meige; Mary Pat the one attained at Shawnee Mission North.

NFL promotes many speech activities

FRONT ROW: L. Hall (reporter), D. Russell (vice-president), D. King (president), M. P. McConnell (secretary). *ROW TWO:* S. Warner, D. Sharon, B. Wikke, M. Mowder, C. Baer, C. Anderson, C. LaMont, B. J. Maples. *ROW THREE:* S. Fullerton, J. Boetjer, E. Fry, N. Hulse,

F. Soper, J. Allen, J. Tousley, C. Fullerton, J. Draper. *ROW FOUR:* B. Bauermeister, S. Hatch, R. Stites, D. Horne, D. Clements, D. Hilker, J. Mitchell, B. Ruhl. *BACK ROW:* J. Newhouse, D. Weber, J. Craig, G. Dunbar, S. Fadler, B. Esler, J. Barnes, B. Turner, R. Hughes.





The three society presidents constitute an important part of the Shan. Here Mary Pat McConnell, As-You-Like-It president; Nancy Smith, Shakespearean president; and Yvonne Nichols, Nautilus president, consider a list of prospective members of the societies.

Shan is composed of the society presidents and elected representatives from each group. It is responsible for any problems which concern all three societies.

This year the Shan initiated a new method of selecting members which was based on the literary ability, scholarship, and personalities of the applicants.

The 1961 Christmas Shan was called the "Mistletoe Ball." It was a formal event. To attend the Shan, girls were required to submit literary contributions in competition for the coveted literary cup. This year the As-You-Like-It Dramatic society won the cup for the second consecutive year.

The highlight of the evening was the announcement of the Shan literary contest winners. Each society member was required to submit entry in one of the four categories. Winners in order of placement were essay: Judy Johnston, Shakespearean; Jonatha Hammer, Shakespearean; Mary Pat McConnell, As-You-Like-It; short story: Roxie Smith, As-You-Like-It; Kathy Carriker, Nautilus; Cathy Johnson, Shakespearean; poetry: Nancy Chiles, As-You-Like-It; Sharon Crawford, As-You-Like-It; Kathy Andes, Nautilus; dramatic reading: Lynda Hall, As-You-Like-It; Sue Clements, Shakespearean; Diane Sharon, As-You-Like-It.

The Shan also gave a spring dance which was held in April. For this event, each society nominated a queen.

Shan coordinates work of societies

FRONT ROW: Nancy Smith (secretary), Mary Pat McConnell (president). *ROW TWO:* Kathy Andes, Peggy Mulhearn, Jackie Boetjer, Yvonne Nichols. *BACK ROW:*

Judy Gosney, Cathy Carriker, Carolyn Creel, Ginger Scott, Gloria Bain.





FRONT ROW: L. Etzenhouser (secretary), J. Dickey (vice-president), M. P. McConnell (president), S. Hart (treasurer), C. Luther (reporter-historian), D. Perkins (parliamentarian-chaplain). *ROW TWO:* V. Athey, D. Sharon, S. O'Dell, E. Austin, A. Swan, T. Zander, L. Hall, S. Autry, J. Magee. *ROW THREE:* P. Mulhearn, A. Robinson, Y. Ikenaga, J. Ackerman, M. Barnes, N. Chiles, J.

Dunfee, C. Hutcheson, J. Boetjer, S. Parkman. *ROW FOUR:* S. Fullerton, J. Gosney, B. Titus, K. Link, S. Crawford, L. Willard, J. Elliott, G. Sousley, L. Beal, M. Cates. *BACK ROW:* K. Huhn, J. Paxton, P. Matzl, P. Richardson, M. Kirtley, L. Sutton, M. K. Campbell, M. Scott, J. Hoag, S. DeTray.

As-You-Like-It Dramatic Society

As-You-Like-It Dramatic society is an active group at Chrisman. Every second and fourth Tuesdays the members wear their black and gold uniforms. They hold regular monthly meetings.

Their activities for the year have included a formal initiation in December for the new members. Each initiate was presented with a gold carnation and was acquainted with the rules and insignias of the dramatic society. In October a bake sale was held to raise money for the club.

As-You's participated in an assembly November 15 in which clubs or organizations explained their purposes and activities. Performing as a "Roaring Twenties" chorus line, they sang their society song to the tune of "Five-Foot Two." As-You's also participated as the other societies did in two Shan-society dances held in December and in the spring.

Other activities enjoyed by the girls were a Mother-Daughter tea, a Father-Daughter banquet; the Senior banquet culminated the year's activities.

Sally Hart, Mary Pat McConnell, Janet Dickey, Yohko Ikenaga, Carol Luther, Laura Etzenhouser and Darlene Perkins admire the Shan cup which they won the second consecutive year for accumulating the highest number of points in the Shan literary contest. Every society member had to submit an entry in the contest in order to attend the Christmas dance.





Nautilus officers: Yvonne Nichols, Kathy Andes, Cheryl Rogers, Evelyn Fry and Merrie McConnell enjoy snapshots from the Nautilus scrapbook.

Nautilus Literary society, the oldest club of its kind at William Chrisman, has been attempting during the past year to uphold the high standards set by former members. Foremost in this endeavor was the adoption of new uniforms to keep pace with changing times.

White wool blazers, bearing the Nautilus emblem, are worn over the traditional navy blue skirts and sweaters. The emblem, designed by society members, depicts a seahorse and the initials "N.L.S." Navy or black flats and nylons complete the uniform.

During the past year, Nautilus members participated in various activities to benefit others. Food and clothing were gathered by the girls for distribution to members of a needy family at Christmastime.

The girls also spent many hours working on stuffed animals for the children's floor at the Independence Sanitarium and Hospital. This was done instead of having the traditional Christmas party for under-privileged children, because the members felt that it would be of more lasting benefit.

The formal initiation, decorating for the Christmas and Spring Shan dances, and the Mother-Daughter tea were other activities which the girls found rewarding.

Nautilus Literary Society

FRONT ROW: E. Fry (parliamentarian-chaplain), K. Andes (treasurer-shan representative), Y. Nichols (president-shan representative), C. Rogers (secretary), M. K. McConnell (reporter-historian). *ROW TWO:* Mrs. B. J.

Eichhorn, R. Marshall, B. J. Maples, D. Highley, K. Carriker. *ROW THREE:* J. Rosenbaum, G. Scott, J. Cash, J. Andes. *BACK ROW:* G. Durham, R. Stingl, K. Gaither, C. Loy, P. Ethling. Not pictured: A. Petrovic.





FRONT ROW: N. Smith (president), P. Rohrbach (secretary), D. Wieligman (treasurer), S. George (reporter-historian), J. Hammer (parliamentarian-chaplain), C. Bushey (vice-president). *ROW TWO:* Mrs. L. Richeson (sponsor), P. Mann, C. Stover, S. Wilson, J. Allen, K. Crenshaw, G. Doubledee, P. Sympson, C. Schiefelbein.

ROW THREE: M. Arnone, C. Creel, J. Johnston, L. Heinlen, G. Bain, C. Salyer, J. Henson, R. Robinson, L. Morris. *ROW FOUR:* C. Johnson, M. Yajima, J. Constance, S. Hieronymus, J. Spiller, M. Prouty, L. Cox, M. K. Closson. *BACK ROW:* J. Sharp, S. Oatis, J. Troyer, J. Oberhelman, J. Sifford, F. Soper, S. Lane, M. Soper.

Shakespearean Literary Society

Participation in community activities and serving others are the main purposes of the Shakespearean Literary society.

To attain membership this year, those seeking admittance were required to have an "M+" average or above; to participate in another school activity; and to present some kind of original literary material before a panel of judges.

The members meet monthly on the third Tuesday with their officers: president, Nancy Smith; vice-president, Claudia Bushey; secretary, Pat Rohrbach; and treasurer, Darlene Wieligman.

Formal initiation of new members was held December 16. Some of the many highlights of the year were the Mother and Daughter tea, the spring and Christmas Shans and the Senior banquet.

An informal initiation surprised the unsuspecting new members who were invited to an early morning Come-as-You-Are party at Marcia Soper's home.

The Shakespeareans have as their emblem the red carnation and their officially adopted colors are red and white.

Nancy Smith, Claudia Bushey and Pat Rohrbach present Michiko Yajima a Shakespearean jacket to confirm her honorary membership in the society.





Jim Grumman and Darlene Perkins, a merchant and his wife who are neighbors to the Kellers, have come to meet David Russell, the brother of Felicia Soper, fiancée of Chris Keller. Dick King (Chris Keller) introduces David to Billie Jo Maples, wife of Dennis Hilker, a doctor. They are also neighbors of the Kellers. David has come to at-

tempt to clear the name of his father who is in prison. His father, a former partner of Joe Keller (David Horne), was convicted and sentenced for shipping faulty airplane parts during the war, while Joe Keller has lived with his family who thinks he was innocent. "All My Sons" was presented in the Little Theater, October 26, 27 and 28.

All My Sons — speech play



Consoling her husband after his son has learned of his guilt is Mrs. Keller (Linda Sue Clements). Chris (Dick King) is very bitter toward his father, Joe Keller (David Horne).

Chris Keller (Dick King) proposes to Ann (Felicia Soper). She is the daughter of his father's convicted partner in crime. Ann was first engaged to Larry, Chris's brother, who was killed during the war in an airplane crash.



My Three Angels, Joseph (David Hickerson), Alfred (Dahling Webb) and Jules (Dennis Hilker), get their heads together to plot the death of Uncle Henri. Then Marie Louise and Paul could marry as they are still in love.



Henri Frochard (Claude Adams) and his nephew Paul (Larry Grabb) have arrived at the home of Felix Ducotel (Tom Holzbaaur). As Marie Louise Ducotel (Gay Doubledee) and her father meet the two visitors, Uncle Henri proceeds to tell them that Marie Louise and Paul are no longer engaged.

My Three Angels — senior play

Posing for a composite cast picture are Henri Frochard (Claude Adams), Felix Ducotel (Tom Holzbaaur) and Emile Ducotel (Janet Andes) at the table. *STANDING* behind them are Paul (Larry Grabb) and Marie Louise (Gay Doubledee). In the *MIDDLE* group are "My Three Angels," Alfred, Jules and Joseph. No doubt, they are thinking of some way to save the Ducotel family from

Uncle Henri who has broken the engagement of Paul and Marie Louise and who threatens to foreclose Felix's business in Cayenne, French Guiana in 1910. Mme. Parole (Chris Fullerton) a customer, and the Lieutenant (Rick Wilson) complete the cast. The play was presented in the auditorium February 22 and 23.





Wrapping and arranging gifts for the family adopted for Christmas by Miss Dorothy Bierbaum's homeroom 219 are Gloria Haralson, Garver Johnson, Sharon Crawford and Pat Hogan. Homerooms at Division I and Division II were assigned families to whom they helped bring the true meaning of Christmas.



Anita Meyer, Joe Castle and Julie Malone have just completed the preparation and packing of gifts and food for homeroom 228's allotted family. They too shared with their neighbors.

Chrisman students keep Christmas

Just beginning to wrap their contributions for their borrowed family in homeroom 128 are Carol Burkey, Janet Dollins and Jerry Ewing. They are aware of the admonition that it is more blessed to give than to receive.

M clubbers, Edwinna Kendrick and Laura Etzenhouser, are participating in an annual Christmas activity of club members. Christmas is also a time of giving to our friends and of receiving tokens of friendship.



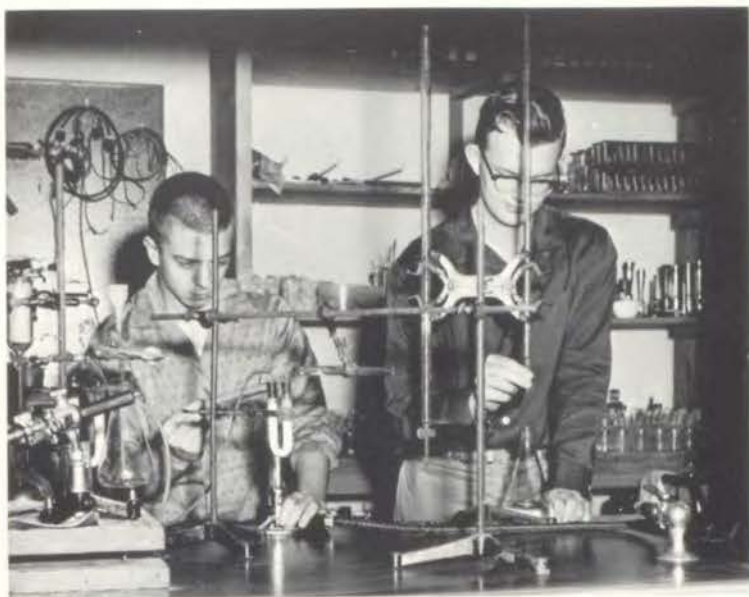

Mike Scammon is performing an oxidation-reduction experiment. Jerry Wolfe is performing an acid-base titration experiment for statistical purposes in determining the accuracy of the trained chemist with that of one who has little or no training. They are members of the accelerated chemistry class. Students in this class learn to work more independently in problem solving and in the application of these problems to laboratory experimentation. Quantitative chemistry is emphasized.



William Burlingame, vice-principal at Division I is sharing the news of the recognition of two Chrisman students as outstanding citizens of the school year. Mary Pat McConnell and Mike Williamson shared this honor by receiving the annual award of the Independence Optimist club for the outstanding senior girl and senior boy.

Awards remunerate diligent effort

Mike Williamson, third year ROTC cadet, was awarded the Valor Bronze Cross by the Army and Navy Legion. Mike is the first cadet in the Kansas City area to receive this award. He was chosen from nominees representing 55 high schools. A Board of Officers meeting in St. Louis decided on the winner.



Examining the model of a human's inner ear are Herbert Williams, Cheryl Stover and Charles Townley. This is one facet of the study-unit, "The Nervous System and the Sense Organs." These students are members of Miss Oneida Beeman's Advanced Biology class which meets fifth hour.





Making a fruit bowl by operating a spinning lathe is the boy in the foreground. The spinning lathe is used in the creation of trays, bowls and other utensils. The boys in the background are running a metal turning lathe. This apparatus is the prime machine in the machine shop. Here the boys learn the basic skills of how to operate it. The tools to the left include a set of wood turning tools, a set of metal spinning tools and other lathe accessories.

Good fellowship and learning satisfy



Donald Dickey and Tim Doty demonstrate the study of air pressure on the Madgeburg hemisphere which shows the actual force possessed by air. Laura Smith and Judy Gosney are interested observers. The experiment on the table is that of boiling water under reduced pressure which explains the reason for having to have high pressure cookers at high altitudes.



Enjoying a respite from the class room and teaching are Lawrence Christianson, history teacher; Mrs. Roberta DeKesel, librarian-clerk; Mrs. Phyllis Moore, commerce teacher and Kenneth Williams, English teacher. They engage in interesting conversation as they eat their lunch in the teachers' lounge on the first floor at Division I.

Robbie Rush, Kitty Kelly, Cindy Cairns, Beverley Scroggins and John West display their collection of toy French poodles as an indication of their interest in the customs of France. They are students in Miss Verda Riller's French classes at Division II; they are also members of the Division II French club.



Loretta Jones, Mike Miller, Alice Shultz and Mary Plucker disclose their interest in French customs by Loretta modeling a leather coat, Mike modeling as a chef and Alice and Mary discussing with French styles and dishes. These students presented a skit in an assembly. Alice and Mary portrayed Can-Can girls in the assembly.



Fred Davidson, Steve Wilson, Don Crow and Glen Miller study bacteria and fungus by using both the ordinary microscope and the binocular microscope which is being used for the first time this year. The purpose of the study is to acquaint them with simple types of plants such as the disease producing bacteria as well as the helpful varieties. They are members of Miss Oneida Beeman's fifth hour Advanced Biology class. The aim of the general study is to acquaint them with laboratory techniques in "Bacteriology."



Studying one-celled animals, the protozoa, are JoAnn Elliott, Jonatha Hammer and Chuck Yates. This study is to familiarize them with the simplest type of animal possessing all the basic life processes which man is capable of performing. These students are also members of Miss Beeman's Advanced Biology class.





William Chrisman band members presented the thirteenth annual band show the evening of January 26. The number 13 was lucky for them as the weather cooperated. For sev-

eral preceding years the weather on the evening of the band show was always the worst of the winter. "March Zacatecas" played by the Chrisman band featured the twirlers: Carol Morton, Terry Jackson and Diane Chaney.



"Flute Cocktail" was presented by Diane Hunter, Joline Oberhclman, Paula Mitchell, Jeanne Warren, Janet Sif-

Band Show "13"

ford, Jackie Boetjer and Marcia Soper. Band members accompanied them.



Student assistants in the girls' physical education classes are senior members of the "M" club. They are chosen for their knowledge of rules of the games played, leadership qualities and neatness in appearance. These girls check daily attendance and check showers. They aid in refereeing games by the girls and in giving skill tests. There are usually two student assistants in each hour. During the second semester junior girls are trained to become assistants. Student assistants this school year were *FRONT ROW*: Roseanna Marshall, Delores Marsh, Laura Etzenhouser. *BACK ROW*: Connie Hays, Pat Hines, Diane Weddle, Barbara Titus, Sue DeTray, Joanna Tousley.



Varied participation represents WCHS

Yell leaders Peggy Mulhearn, Barbara Titus, Patsy Matzl and Cheryl Slusher (not pictured) were chosen by the Pep Club officers during the summer to assist the cheerleaders in carrying out their duties. These girls work harder during the football season as they act as go-betweens for the cheerleaders and Pep club. They must be active participants in Pep club, warrant acceptance of responsibility and demand respect of the club members. Yell leaders furnish their own uniforms. Their position was initiated last school year.



Joline Oberhelman, senior member and student director of band, served as drum major for her first time during this school year. It was her responsibility to lead the marching band in formations and drills at football games and during parades in which the band participated. She plays the flute in the band; she has played flute since she was in fifth grade.





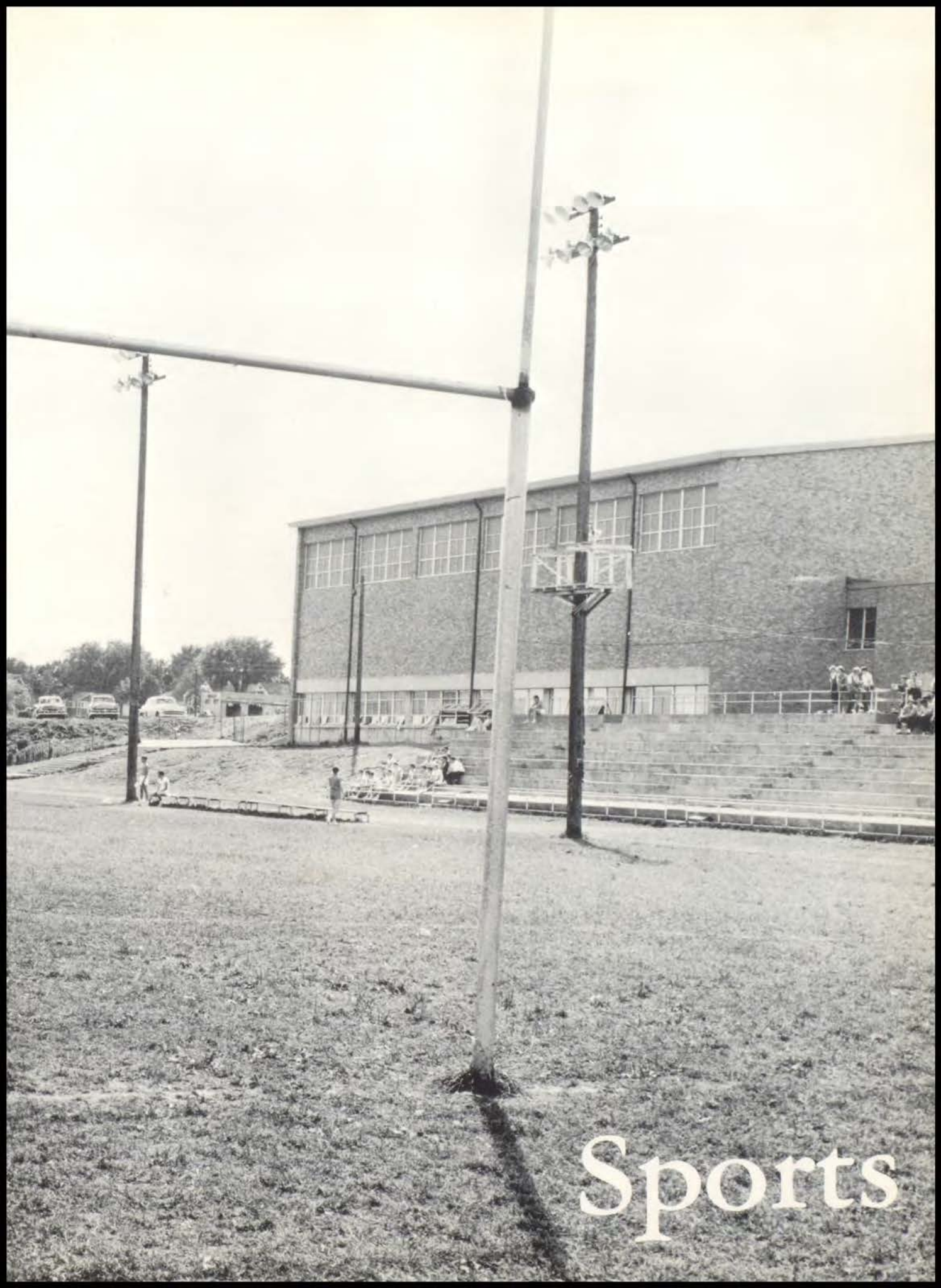

Sports



Varsity Team

FRONT ROW: R. Bridges, D. Webb, R. Warder, T. Holzbaur, D. Martin, T. Kaullen, L. Beem, R. Wilson, J. Hutchinson. *ROW TWO:* J. Foster, B. Adams, D. Green, B. Gotway, K. Evans, K. Starr, F. Ware, L. McElwee. *ROW THREE:* G. McGowan, D. Agee, D. Lang, G.

Arnold, J. Cope, T. Evers, T. Keeton, H. Hatley, P. Shumaker. *BACK ROW:* D. Grosbeck, M. Gagliardi, D. Weber, G. Rimmer, F. Schaffer, R. Narron, B. Becker, J. Taylor, G. Rohrs.

Chrisman captures second straight

Co-captains Butch Adams and Karl Evans are shown holding the conference trophy, won by Chrisman for the second consecutive year. The Bears were undefeated in conference play.



The William Chrisman football squad experienced its second consecutive winning season in 1961, compiling a record of seven wins and three losses. Besides repeating as Pony Express Conference champions, the Bears were ranked ninth among area grid powers.

Chrisman opened its 1961 campaign with a pair of victories, defeating Lillis high of Kansas City, 14—0, and Sedalia Smith-Cotton, 34—13. After losing to Raytown, 18—6, the Bears got on the victory trail once more, besting their next three conference foes. During this span the Bruins won over Benton of St. Joseph, 39—7, arch rival North Kansas City, 21—7, and added to the homecoming celebration with a 21—0 decision over the Shamrocks of St. Joseph Lafayette.



Varsity coaches for the 1961 season were Bill Summa, Norman James and Ron Bruch. *Right:* Clay Snowden and Ed Russell coached the "B" team and the sophomore squad.



Pony Express football championship

The Bears' longest football trip in many a day resulted in a longer ride home as Springfield Parkview's Vikings proved to be ungracious hosts. The southern Missouri powerhouse dealt the Blue and Gold its second loss by a score of 7-0.

St. Joseph Central supplied the opposition for the Bruins in the game which decided the conference championship. The fired up Bears handed the Indians their first loss of the year, 14-0, to claim the trophy for the second year in a row.

Its major mission accomplished, the Chrisman football machine closed out the season against two non-conference opponents, both members of the Suburban Conference. In these encounters they defeated Ruskin's Golden Eagles, 12-7, before dropping the finale to a tough Center eleven, 21-7.

Members of the football squad were aided by these eight varsity and "B" team managers. Seated in the *FRONT ROW* are: Richard Marks, varsity manager, Mike Miller, Steve Smith and Kent Womack, "B" team managers. In the *SECOND ROW* are Dayle Champ, Ron Hancox, Jim Guillaume and Tom Dowden, all of whom acted as varsity managers.





Several unfortunate injuries marred an otherwise outstanding season for the Bears. The loss of key players in the early going prevented the Bruins from playing at full strength throughout the schedule. Heading the "cripple corps" were the four boys pictured at left. The boys and their respective ailments are Mike Chappelow, torn hamstring ligament; Dave Hickerson, torn knee cartilage; Terry McReynolds, broken collarbone; and Mike Mattox, broken ankle. All of these boys reported to practice as halfbacks. Mattox and McReynolds were offensive right halves. Chappelow played left half on offense and Hickerson specialized at defensive halfback on the right side.

Bears 7-3 record highlighted by win

Chrisman	14	Lillis	0
Chrisman	34	Smith Cotton	13
Chrisman	6	Raytown	18
Chrisman	39	St. Joe Benton	7
Chrisman	21	Northtown	7
Chrisman	21	St. Joe Lafayette	0
Chrisman	0	Parkview	7
Chrisman	14	St. Joe Central	0
Chrisman	12	Ruskin	7
Chrisman	7	Center	21



Coach James advises starting quarterback Claude Adams during the N.K.C. game.

One of the strong factors in Chrisman's success this year was its tough defensive unit. These line stalwarts formed the heart of the Bear defense. They are: Ken Starr, end;

Bob Warder, tackle; Roger Bridges, guard; Joe Hutchinson, guard; Larry Beem, tackle; and Karl Evans, end.





Chrisman's seven varsity guards assume a three point stance. They are George McGowan, Tom Kaullen, Dan

Groesbeck, Tom Holzbour, Roger Bridges, Joe Hutchinson and Garland Rimmer.

over arch rival, North Kansas City



Manning the left halfback spot for the Bears this season were Leroy McElwee, Dan Green and Jim Taylor. McElwee was an all conference offensive choice, and Green received honorable mention recognition.

Six boys occupied the right halfback position for the Bruins in 1961. The boys pictured are Joe Foster, Frank Schaffer and Gary Rohrs. Three others, Mike Mattox, Dave Hickerson and Terry McReynolds, were lost for the season due to injuries.



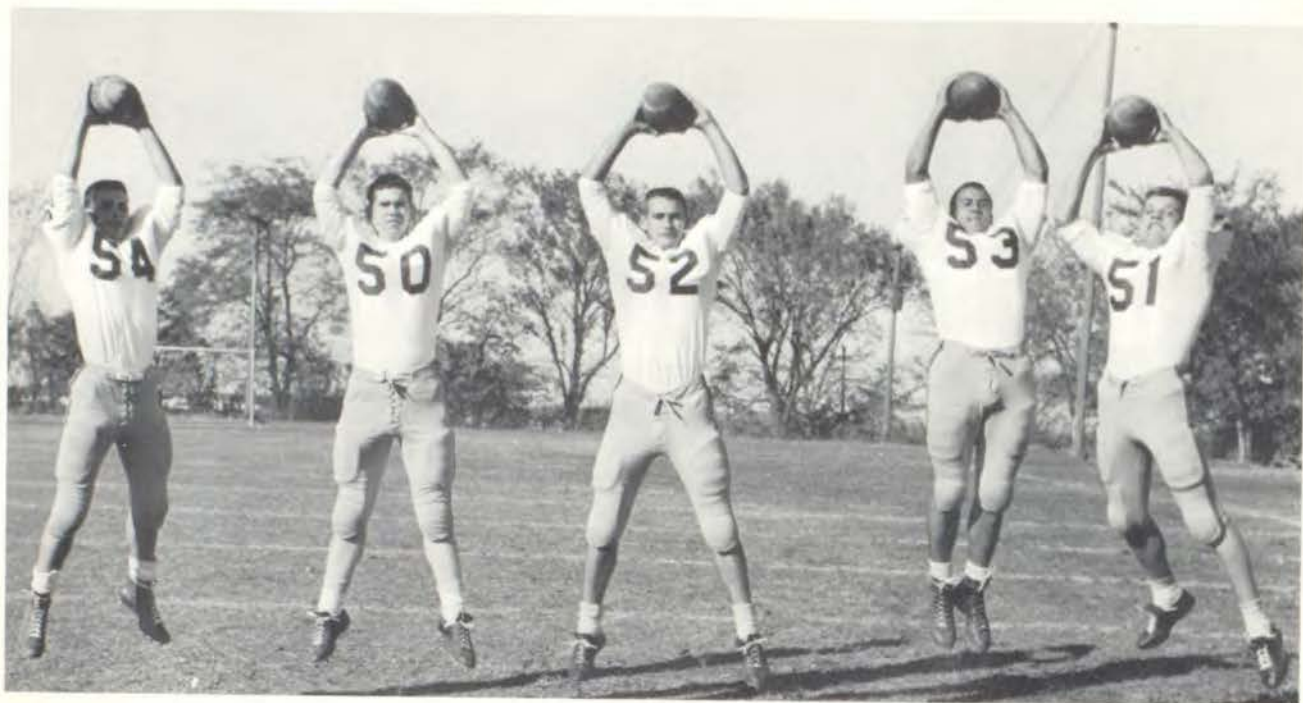

Chrisman's five varsity ends are shown exhibiting their pass-catching ability in a mock passing drill. They are Doug Weber, Rick Wilson, Ken Starr, Bob Gotway and

Dahling Webb. Wilson was named to the all-conference offensive unit and Starr was an honorable mention choice.

Six Bear aces named to All-PEC team

Quarterbacking this year's Chrisman aggregation were these four Bear signal callers. Looking for receivers are Monte Gagliardi, Claude Adams, Dick Agee and Rex Narron. Adams, known to his teammates as "Butch," was an honorable mention choice on the 1961 all-conference team.



Karl Evans cracks the line for short yardage during the homecoming victory against St. Joe Lafayette.





These three fullbacks added power to the Bruin ground attack. They are second year all-conference, all-district choice Karl Evans, Hershel Hatley and Jerry Cope.



Halfback Leroy McElwee demonstrates the use of the stiff arm as he attempts to evade a Lafayette defender.

Bears excel in individual positions

These five boys occupied the tackle spot for the Bruins this year. They are Kenny Shumaker, Don Lang, Frank Ware, Bob Warder and Larry Beem. Warder was selected for the

all-conference defensive squad, while Beem was an offensive team choice.



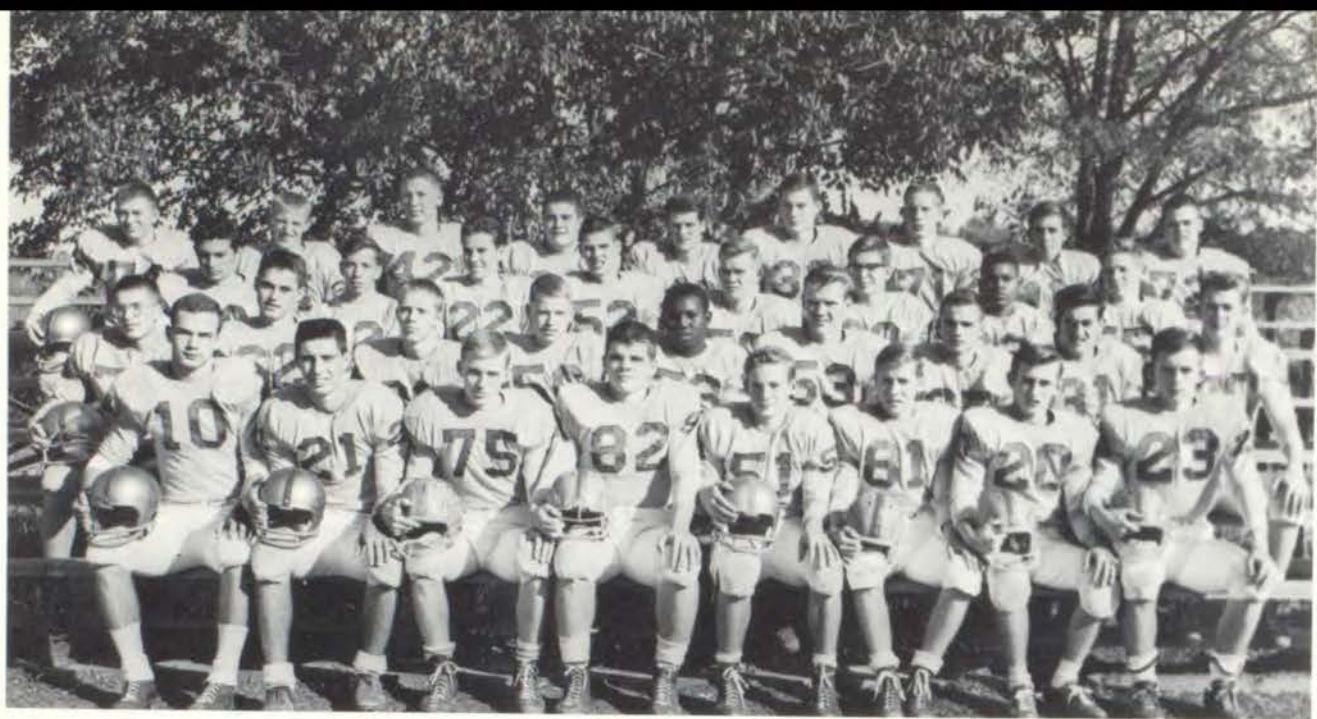

"B" Team

FRONT ROW: L. Alley, S. Dotson, S. Owings, G. Dunbar, L. Childs, M. McClain, S. Seaba, P. Fender.
ROW TWO: B. Becker, G. Miller, B. Dyer, R.

Pugh, L. Robinson, T. Galloway, D. Gibson, L. Davis, R. Gore. *ROW THREE:* R. Speer, K. Lynch, D. Sellars, D. Kays, L. Krig, R. Stites, D. Robinson, J. Taylor. *BACK ROW:* D. Groesbeck, R. Narron, R. Noble, B. Turner, C. Black, R. Monson, F. Schaffer, M. Gagliardi, T. Keeton.

Future Bruin varsity men experience



Fine high school football teams are the result of a successful underclassmen program. William Chrisman is fortunate in having an excellent program for boys preparing for future varsity competition.

More than 150 boys reported for practice last fall, but less than one fourth of this number could be accepted for the "A" squad. The remainder of these boys formed the "B" team, the sophomore team and the freshman team. Each of these organizations is instrumental in educating its members in the fundamentals of high school football, as well as teaching good sportsmanship and maintaining physical fitness.

Carl Robb, Warren Landess and Marvin Harrison coached the freshman footballers. *STANDING* behind them are Ronald Johnson, John Meyer, Ashby Shoop and Jeff Miller, freshman managers.



Sophomore Team

FRONT ROW: M. Gagliardi, B. Becker, R. Narron, D. Groesbeck, S. Owings, D. Gibson, L. Childs, T. Gallo-way, R. Stites, T. Keeton. *ROW TWO:* S. Seaba, D. Kays, L. Robinson, L. Davis, M. McClain, F. Schaffer, R. Gore,

L. Krig, D. Robinson, P. Fender, J. Taylor. *ROW THREE:* R. Brooks, W. Powell, B. Fitzpatrick, D. Detill-ier, C. Hopkins, L. Talcott, J. Alderson, B. Hanna, A. Rightmyer, T. Breeze, J. Castle. *ROW FOUR:* K. Black, B. Lorimer, T. Dotson, D. Smith, B. Gibbs, J. Niblock, M. Northcraft, J. Craig, B. Beeman, M. Seal, D. Vetter.

an excellent preparatory program

Freshman Team

FRONT ROW: J. Sellars, G. Davis, A. Shoop, R. Gard, M. Reiff, D. Hampton, M. Arnold, R. Gulley, J. Gibson, H. Swayze, J. Jones, J. Miller, D. Twente. *ROW TWO:* D. Webb, K. Troutnan, R. Johnson, D. Farris, G. Darling, S. Clark, D. Newton, G. Wicker, D. Holloway, G. Stump-

enhaus, J. Schaffer, J. Spur, J. Bass. *ROW THREE:* L. Phillips, R. Frizzell, R. Thomas, L. Love, M. Kassen, J. Preator, G. McGowan, B. Schannuth, D. Webster, J. Guy-er, L. Lanning, K. Kibler, J. Sartin, M. Rogers. *BACK ROW:* L. McConnell, S. White, K. King, D. Hinkle, J. Fisher, W. Whitehead, L. Horn, E. Hoskins, G. Moore, J. Williams, L. Binnicker, C. Taylor, T. Lewman, J. Mey-er, T. Swearngin, T. Pugh, T. Miller, P. Underwood.





Cheerleaders Gay Doubledee, Vickie Hansen, Eileen Austin, Sandy Phillips, Nancy Smith and Darlene Perkins show off their new uniforms in front of the trophy case in the front hall of Division I by ending the cheer, "Keep It Cool." Big sister Gay Doubledee hides little sister Dale Ann who is mascot of the Pep club. The cheerleaders work during the summer to perfect their art of cheerleading by practicing and by attending a clinic for cheerleaders.

Cheerleaders spend time and effort



Striking a pose for being photographed learned at the clinic last summer are Dale Ann, Gay, Vickie, Eileen, Sandy, Nancy and Darlene. It appears that Dale Ann is holding all the cheerleaders on her knees. But leading the student body and Pep clubs in cheers involves much more than having pictures taken. Planning and practicing for assemblies and special events requires time and effort.



Looking very coy and smug, the cheerleaders and the mascot affect a charming picture on the steps of a Division I stairway. Coming from the top step down are: Darlene, Nancy, Sandy, Eileen, Vickie, Gay and Dale Ann. But all the coyness and smugness disappear when Chrisman athletes go on the field or on the floor against an opponent. These are replaced by lots of action and enthusiasm.



Dale Ann Doubledee, Gay Doubledee, Vickie Hansen, Eileen Austin, Sandy Phillips, Nancy Smith, and Carol Ozburn in their blue and gold uniforms and with their mega-

phones are getting ready to generate lots of pep at the Chrisman-North Kansas City football game.

to consummate directing activities

A megaphone is a device used to magnify sound or to direct it in a greater volume, as a very large funnel used as a speaking trumpet. Thus the megaphone proves to be very useful to the cheerleaders and actually becomes their trademark.

Dale Ann Doubledee, nine year old sister of Gay Doubledee, was chosen as the mascot of the Pep club for the 1961-1962 school term. Dale Ann spent many hours practicing the various yells in order to perfect and coordinate her antics with those of the cheerleaders.





Homecoming royalty viewed the game from a stationary float, decorated for the event by a special Pep club committee. Pictured standing are: Vicki Hansen, sophomore attendant; Eileen Austin, junior attendant; Sue Parkman, homecoming queen; Karen Huhn, junior attendant; and Susie Phillips, sophomore attendant. Seated are: senior attendants Sandy Phillips and Cissy Jett. Nancy James and David Buckridge assisted in the ceremony by carrying the flowers and the crown.

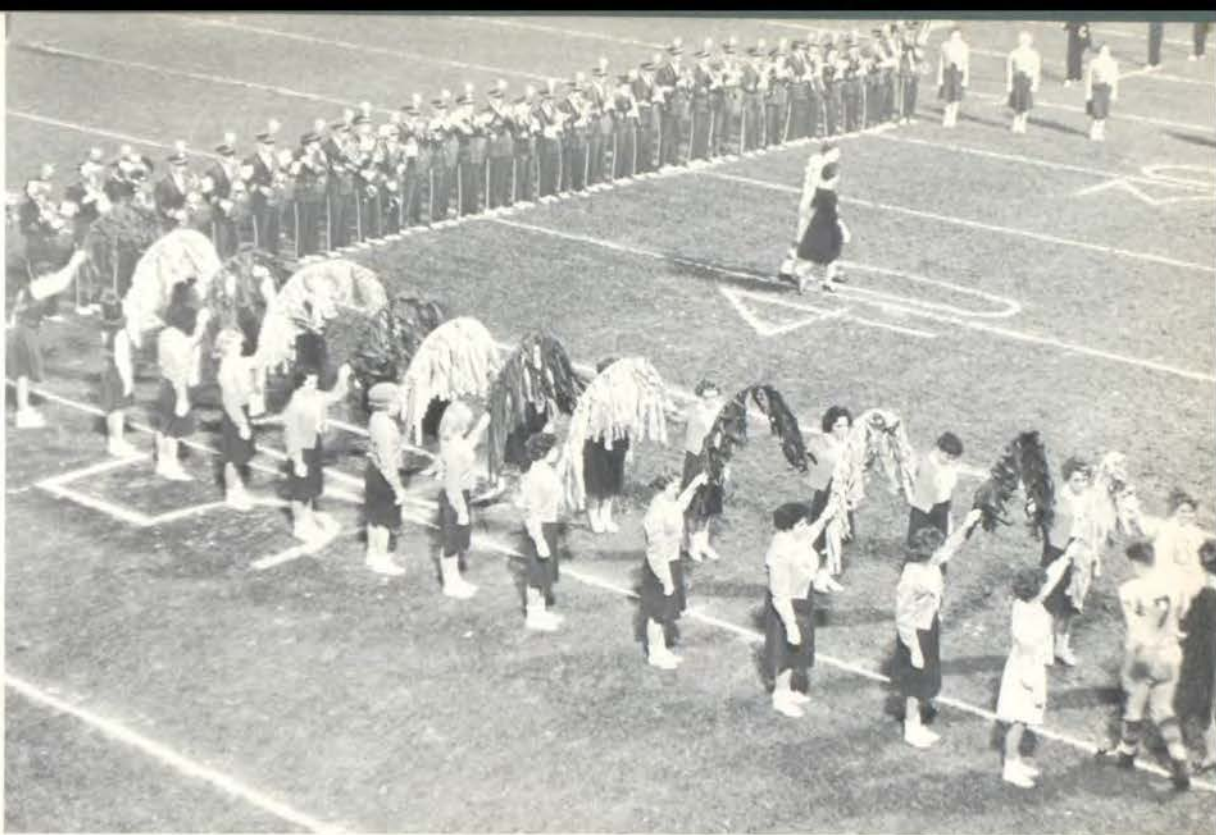

Homecoming is a colorful event which climaxes the efforts of a committee of Pep club members, the bands and the Pep club. Attendants and escorts rehearse their role during an early morning practice.

Pep club members hold the beautifully decorated arches while the band adds color to the occasion by its music and formation.

Bears honor queen with 21—0 victory

Students and alumni gathered for homecoming ceremonies Friday evening, October 13, during the game between Chrisman and St. Joseph Lafayette. The Bears defeated the Shamrocks 21—0. Sue Parkman was chosen queen of the 1961 football season by the varsity squad. Claude Adams, co-captain and senior letterman, acted as her escort.

Attending royalty and their escorts were senior attendants Sandy Phillips and Cissy Jett, escorted by Leroy McElwee and Larry Beem, respectively; junior attendants Eileen Austin and Karen Huhn, escorted by Tom Kaullen and Karl Evans; and sophomore attendants Vicki Hansen and Susie Phillips, escorted by Roger Bridges and Dan Green.

The sophomore band participated in the festivities by forming the year 1961, and the combined sophomore and varsity bands saluted her majesty with the old standard melody, "Let Me Call You Sweetheart."

Following the crowning ceremony the student body saluted the queen with the traditional cheer.

Queen Sue Parkman and her escort, Claude Adams, gaily emerge from the last of the arches held by senior Pep club members. Cheerleaders Gay Doubledee and Nancy Smith are very happy to have the honor of holding it.





Diane Weddle, senior student assistant, is shown demonstrating to the third hour gym class, the proper way to spike a volleyball. The girls in gym spend about eight weeks studying and playing each sport. During the ninth week they take two tests, a written test and a skill test.

Gymnastics augment physical fitness



Nine weeks each year are devoted to tumbling, a favorite sport of the gym girls. Here two junior girls are shown properly doing the eskimo roll.



The angel balance is one of the most difficult stunts to perform. Rowena Mosley, in white, is shown supporting one of her classmates, while two girls do the headstand.

Before each tumbling session the girls "limber up" by doing a series of calisthenics. This is for the safety of the girls as the possibility of injury is much less if the girls have loosened their joints. The fourth hour gym class is doing sit-ups.



Marcy Cates, sophomore, is shown demonstrating to her fourth hour gym class the style she uses when highjumping. Various styles such as the roll or scissor may be used.



Perhaps the favorite stunt in tumbling is diving over prostrate bodies. The object is to see how many girls you can dive over without landing on them. Sally Thurman dives over five of her classmates.



Activity in boys' gym classes is usually concentrated in two main areas: improved physical fitness through the use of calisthenics and supervised recreation. Gym boys at Division I are shown at left loosening muscles and improving coordination by jumping rope prior to the recreational portion of their gym period.

Good sportsmanship and sound bodies



During the fall quarter, emphasis is placed upon football. These boys are engaging in a game of touch football. Near the end of the quarter a test is given over the rules of this type of play as well as over the regulation high school rules.

A portion of each gym period is devoted to calisthenics. These boys are demonstrating their form in the execution of an old stand-by, "the push-up."



During the winter the action takes place for the most part in the modern Division I gymnasium. Squads are selected and these are the basis for intra-class competition in two major winter sports, volleyball and basketball. Here gym boys test their basketball abilities in a practice game preceding team play.



are evolved by strenuous exercise

Division II boys are shown participating in a game of "cage ball," in which a larger edition of the regulation volleyball is used. The use of agility and good timing is invaluable in this sport.



All eyes are on the ball in the picture at left, with each player preparing to make a return if necessary. The volleyball in question, however, is far above the range of the camera. Tournament competition in volleyball usually takes place in early winter.



Varsity Team

FRONT ROW: Bill Yeager, Dick Mueller, Lowell Miller, Jim MacDonald, Mike Mattox and Denny Borchardt.

BACK ROW: Doug Craig, Mike Erickson, Bob Nelson, Dave Harris, John Ollar and Larry Robinson.

Basketeers race to undisputed win

Co-captains for the 1961-62 varsity basketball squad were Dick Mueller and Mike Mattox.



William Chrisman's varsity basketball squad, enjoying perhaps their most successful season in recent years, assured themselves of undisputed possession of the league trophy by sweeping their first six conference games without a loss. A 59-45 win over St. Joseph Central, Friday, February 9, left the Bears with a perfect 6-0 record in the PEC and a 14-3 record for the season.

The Bears opened the 1961-62 basketball season by defeating two Interscholastic League opponents on successive nights. They fought off the Paseo Pirates, 51-48, at K.C.U. Friday, December 1. The following evening they bested East's brand of Bears, 48-40, in the home opener.

Lillis high formed the opposition when Chrisman began play in the annual NKC Invitational Tournament. Turning in their most effective display thus far, the Bruins raced past the defending class M state champs, 66-51. Two nights later the Bears defeated the Warriors of St. Pius in a squeaker, 45-44, to earn a berth in the tournament finals against a powerful Rockhurst five. They had to settle for the second place trophy, however, as the Hawklets came from behind in the waning minutes to deal the Chrisman Bears their first loss of the season, 51-50.

Revenge was in order when the Bruins played host to the same Rockhurst team a week later. The Hawklets had other ideas, though, as they moved out of a 25-25 tie at halftime to beat the Bears, 61-49.

After a long layoff during the Christmas holidays and an abundance of snow in the area, Chrisman finally

Chrisman.....51	Paseo	48
Chrisman.....48	East	40
North Kansas City Tournament		
Chrisman.....66	Lillis	51
Chrisman.....45	St. Pius	44
Chrisman.....50	Rockhurst	51
Chrisman.....49	Rockhurst	61
Chrisman.....66	Center	41
Chrisman.....56	Benton	50
Chrisman.....81	Ruskin	41
Chrisman.....55	Central	34
Chrisman.....46	Lee's Summit	48
Chrisman.....55	Lafayette	48
Chrisman.....58	North Kansas City	49
Center Tournament		
Chrisman.....71	Kemper	40
Chrisman.....55	Center	45
Chrisman.....69	Lafayette	39
Chrisman.....59	Central	45



Despite the efforts of Rockhurst's John Cusack, Mike Mattox sets his sights on another bucket.

as Pony Express league champions

came back on the winning trail, by blasting the Center Yellowjackets, 66—41, January 2. Then they traveled to St. Joseph to defeat the Benton Cardinals, 56—50, in a much belated conference opener.

The entire varsity got into the act as the Bears humbled the Ruskin Eagles, 81—41, to record Chrisman's highest scoring total in many a day. Three days later they upped their season record to 8—2, besting St. Joe's Central Indians, 55—34, at St. Joseph.

Hitting the heavier part of their schedule, the Bruins returned home to host Lee's Summit's Tigers, who shocked the home boys with their third defeat of the campaign, 48—46. The Bears came back fighting, however, defeating Lafayette 55—48 and North Kansas City, 58—49.

The Center Tournament was next on the agenda for Coach Buckridge's charges. Here they retained their title for the third year in a row with easy wins over Kemper, 71—40, and the host Yellowjackets, 55—45.

William Chrisman's sport circles were buzzing with talk of a possible league championship the week of February 5—9. The Bruins cooperated handily by racing past two conference foes, Lafayette with a score of 69—39, and Central with a 59—45 count.

As the copy for the bound *Gleam* goes to press, three games remain on the schedule, including a make-up date with St. Joseph Benton, as well as encounters with North Kansas City and Westport. Then the Bears will carry high hopes into the usual post season tournaments, regional and possibly state.

Bear forward Dick Mueller shoots over a screen set up by John Ollar in the game against Ruskin.

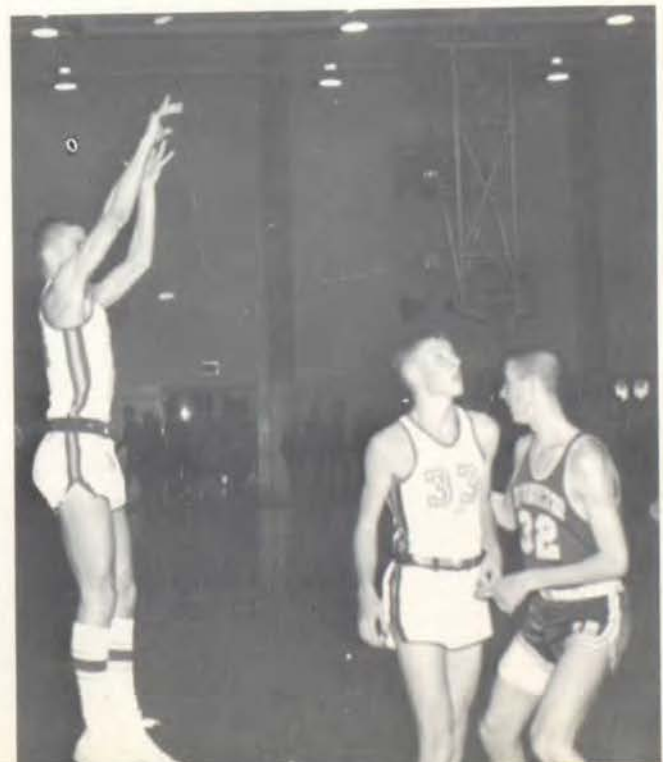

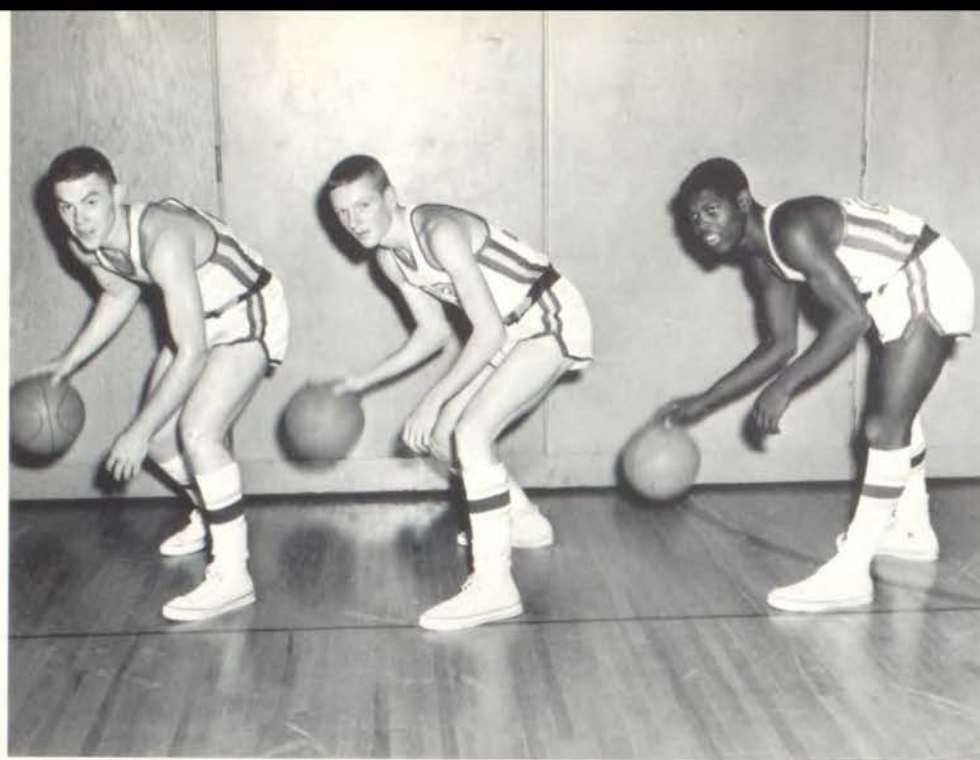

Directing the Chrisman attack were these three fine guards: Mike Erickson, John Ollar and Larry Robinson. Ollar and Erickson filled starting roles, while Robinson was

an outstanding reserve performer. Each of these boys displayed the fine floor play and outside shooting ability necessary for a top notch back court specialist.

Players, coaches and assistants unite

Three of Chrisman's top forwards demonstrate the various methods of passing the basketball. Dick Mueller grips the ball for a two-handed chest pass, Bob Nelson exhibits the

overhead pass and Lowell Miller prepares to release one of the "sidearm" variety. Mueller was a regular starter, while reserves Nelson and Miller filled spot starting assignments.



Chrisman's coaching triumvirate is shown discussing strategy for an upcoming game. Pictured are Warren Landess, Dick Buckridge and Clay Snowden. Head coach Buckridge handled the varsity, while Landess and Snowden piloted the junior varsity and sophomore teams in their encounters.



to earn victory

These boys dominated the backboards for the Bears during the 1961-62 season. Vying for control of the ball are Mike Mattox, starting center, and Bill Yeager, who started at forward and doubled on the post.



This year's Bear aggregation sported five managers or varsity assistants. Interrupted in their daily duties are Mike Miller, Bill Schwenk, Tom Dowden, Ron Hancox and Brian Warr. Dowden was head manager and Hancox served as the team's press correspondent.



Bill Yeager lofts a short jumper against Ruskin. The Bears defeated the Eagles, 81—41, to record their highest scoring output of the season.

Practice plus support substantiates



Proudly exhibiting their new basketball outfits are cheerleaders Gay Doubledee, Vicki Hansen, Eileen Austin, Sandy Phillips, Nancy Smith, Darlene Perkins and mascot Dale Ann Doubledee.



Bill Yeager shoots over the outstretched arm of Rockhurst's Bob Bauers, under the watchful eye of another Hawklet observer. The Bears twice absorbed losses to this Kansas City power, in the finals of the NKC tourney by a score of 51—50, and later on the home court, 61—49.

a winning team

Fundamentals are stressed in daily practice sessions. Here the Bears' five senior lettermen take part in a drill designed to improve their ball handling ability.





Junior Varsity

Jim MacDonald, Lloyd Jackson, Denny Borchardt, Chris Fisher, Doug Craig and Ken Black.
 Black, Dave Harris, Ken Smith, Frank Schaffer, George

Sub-teams construct the foundation

Sophomore Team

FRONT ROW: D. Kauffman, D. Kays, G. Seger, L. Jackson, T. Galloway, R. Wallace, F. Schaffer, G. Fisher. *BACK ROW:* S. Seaba, R. Allen, M. Gagliardi, K. Black, B. Lorimer, R. Hollinger, J. Taylor, E. Parks.





Freshman Team

FRONT ROW: D. Weddle, R. Bezemer, T. Hickam, D. Webster, J. Meyer, J. Preator, J. Sauerbier, R. Stalker, J. Kielman. *ROW TWO:* B. Dignan, B. Posey, C. Sackewitz,

D. Poteet, S. Pine, D. Twente, J. Button. *BACK ROW:* C. White, C. Taylor, D. Wolfe, L. Binnicker, P. Underwood, B. Schannuth, T. Lewman, J. Bass.

for successful basketball program

Good varsity basketball teams have become a tradition at Chrisman, and on these two pages can be seen three of the main reasons this is true. By the time a player has passed through the ranks of the freshman, sophomore and junior varsity teams, he is well-versed in the moves and intricacies of the game of basketball. He is then ready to get down to the business of playing the game as it should be played.

Chrisman is proud of its basketball sub-teams. The junior varsity and freshman squads have consistently compiled winning records, and last year the sophomore team went undefeated in its first schedule of competition.

The junior varsity takes part in a preliminary game which precedes each varsity game, with the exception of varsity tournaments, while the freshman and sophomore squads each have a separate schedule to meet.

Bob McHenry, freshman basketball coach, is pictured along with his three managers and assistants. Depicting some of their daily duties are Jeff Miller, Larry Finney, Coach McHenry and Larry Reeves.





Evan's Bruisers

FRONT ROW: D. Rock, P. Jones, L. Grabb, L. Stumpfenhaus, M. Phillips. *BACK ROW:* K. Evans, P. Cain, D. Beggs, D. Dietz, T. Hart.



Guyton's Volunteers

FRONT ROW: D. Yocum, J. Rosenquist, J. Sheetz, L. Chaney, J. Willard, S. Schapeler. *BACK ROW:* R. Carter, R. Guyton, C. Baldwin, B. Fitzpatrick.

Blue Division of WCHS intramurals

Holzbaur's Hatchets

FRONT ROW: G. Cook, L. McElwee, D. Mason. *BACK ROW:* B. Myers, B. Mulhearn, J. Young, C. Davidson.

McReynolds #9

FRONT ROW: R. Brooks, T. Irving, T. Hubbard, G. Lauderdale. *BACK ROW:* K. Morford, T. McReynolds, G. Hansen, R. Harrington.



Starr's Chargers

FRONT ROW: P. Whitson, D. Crawford, K. Lynch, E. Middleton. *BACK ROW:* K. Starr, G. Miller, H. Hatley, R. Whitehead, R. Hancox.



Ware's Misfits

FRONT ROW: B. Allen, N. Prather, E. Copeland, L. Davis. *BACK ROW:* A. Allen, F. Ware, P. Shumaker, S. Winholtz, D. Ward.





Beem's Twisters

FRONT ROW: J. Balke, L. Walker, R. Witte, B. Bates.
BACK ROW: B. Gotway, B. Challberg, M. Kinnaman,
 R. Bridges, L. Beem.



Hogan's Hustlers

FRONT ROW: G. Johnson, B. Harris, J. Hornbuckle, E. Hurshman. *BACK ROW:* J. Hutchinson, P. Hogan, J. Bollinger, B. Walls.

strives to outscore Gold Division

Martin's Flyers

FRONT ROW: K. Copridge, V. South, R. Wilson, R. Vance. *BACK ROW:* E. Harter, D. Martin, J. Castle.



Kaullen's Kittens

FRONT ROW: L. Chambers, D. Swan, D. Gibson.
BACK ROW: C. McDole, T. Kaullen, M. Northcraft,
 M. Hicks, D. Downs.



Webb's Spiders

FRONT ROW: B. Alexander, G. Givan, B. Leach, D. Adams, T. Briscoe. *BACK ROW:* F. Beaman, B. Munday, D. Webb, B. Hanna, B. Warder, K. Turnbow.



Keithley's Klondikes

FRONT ROW: B. Brown, B. Keithley, J. Campbell. *BACK ROW:* M. Maginness, R. Harrington, L. Pitts, R. Noble.





These boys ran the hurdles for the Bears in the 1962 indoor season. They are Dave Hickerson, Nathan Kirksey, Karl Evans, Glenn Miller and Rex Narron.

William Chrisman's varsity track team participated in six indoor meets at the American Royal Building in Kansas City. Twenty-one boys made up the indoor squad, which will be augmented by the addition of several basketball participants before the outdoor season begins in the spring.

The Bears are fast becoming one of the area's best high school track squads. They captured the league trophy last spring.

Nine lettermen return to bolster the squad. The boys and their events are: Leroy McElwee, 50 and 440; Mike Chappelow, 50 and 440; Dave Hickerson, pole vault; Terry McReynolds, broad jump; Nathan Kirksey, pole vault, hurdles and high jump; Jim Young, 440 and mile relay; Jim Garrett, half mile; Wilford Winholtz, half mile; and Karl Evans, shot, hurdles and the high jump.

Indoor Track Schedule

February 3	Rockhurst
February 10	Center
February 17	Central
February 24	Van Horn
March 3	Raytown
March 10	Northeast

Trackmen join in six indoor meets

Pictured are Chrisman's milers and half-milers for the 1962 indoor season. They are distance men Doug Weber, David Ward, Skip Winholtz, Virgil South and George McGowan.



These four sprinters ran the dashes for the Bruins this year. They are Rick Guyton, Terry McReynolds, Mike Chappelow and Leroy McElwee.



Indoor Track

FRONT ROW: G. McGowan, R. Narron, R. Guyton, C. Baldwin, K. Evans, D. Ward, L. McElwee. *ROW TWO:* V. South, G. Miller, S. Wilson, L. Alley, S. Winholtz, D.

Weber, T. McReynolds. *BACK ROW:* M. Chappelow, S. Dotson, K. Starr, R. Wright, R. Speer, J. Young, N. Kirksey.

for season in American Royal Building

Weight men were Richard Speer, Chuck Baldwin, Lebert Alley and Sam Dotson.



Quartermilers were Ryland Wright, Ken Starr, Jim Young and Steve Wilson.





Classes



David Hickerson
President

Mike Mattox
Vice-President



Carol Luther
Secretary

Sue Parkman
Treasurer



David Hickerson, president of the senior class of 1962, has an active interest in sports of all kinds, especially football and track. He is also a member of "C" club and student council. David plans to major in forestry but is undecided on a college choice.

Seniors progressed to their goal

Senior class officers Carol Luther, Sue Parkman and Mike Mattox are hearing Yohko Ikenaga and Michiko Yajima tell them what Japanese students would be doing during the month of October. David Hickerson, president, was in the hospital.

Serving as vice-president is Mike Mattox. Football, basketball, and track are Mike's main interests, and as a hobby he enjoys collecting pictures and records of each important sport's event. He is also a student council representative. Mike wants to attend a college with a well-rounded sport's program.

The office of secretary is held by Carol Luther who enjoys people. She is a member of many school activities such as student council, As-You-Like-It dramatic society, and Pep club. Carol will attend Central Missouri State and major in art education.

Sue Parkman, treasurer, is a member of the As-You-Like-It dramatic society and student council. She demonstrates leadership as president of Pep club, and was honored by being elected homecoming queen by the football boys. Sue will attend the University of Kansas to major in physical therapy.



Claude Adams
 Diana Adams
 Pamela Adams
 Mary Adcock



Sharon Addicott
 Arnold Allen
 Bill Allen
 Janet Allen



Jeanne Allen
 David Allin
 Terry Anderson
 Janet Andes



down the corridor of education

John Andes
 Kathleen Andes
 Dennis Anholt
 Marie Aleana Arnone



Vera Athey
 Dannelta Austin
 Terry Austin
 Jerry Bacon



Jean Bailey
 Kent Bailey
 Kenny Baker
 Lawrence Baker



Mark Baker
Wauthena Baker
Charles Baldwin
Patricia Barkley



Patricia Beal
Fred Beaman
Ronald Beck
Karan Becker

Lawrence Beem
David Beggs
Judy Bell
Judy Bishop



Graduates are ready to assume places



Ronald Blank
Jacklyn Boetjer
Corrine Boyce
Michael Brady

Barbara Branstetter
Paul Branton
Billie Braxdale
Melvin Bredehoft



Carol Breedlove
Lyle Breedlove
Roger Bridges
Donald Bridgforth

April Briscoe
Wanda Brotherton
Alversia Brown
Richard Brown



Robert Browne
Frank Brumfield
Richard Burns
Linda Burnup



Claudia Bushey
Janice Byers
Francis Caldwell
Lewis Campbell



as citizens in the world of tomorrow

Mary K. Campbell
Galyn Carlile
James Carmichael
Dennis Carr



Ronald Carriker
James Carter
Robert Carter
Janet Case



Cheryl Cash
Eva Casper
Carol Caswell
Jack Caughran





Harold Chadwick
Robert Challberg
Dayle Champ
Harold Chance

Edward Chandler
Larry Chaney
Donna Chapman
David Childers



Nancy Chiles
Lesley Chubick
Kim Clark
Justin Cleaveland



When day is done and shadows fall

Stephen Clemens
Nina Clemensen
Sherri Clifton
Mary K. Closson



Janice Coble
Sandra Comer
Edward Cook
Gary Cooper



Jerry Cope
Gary Corlies
Robert Cothorn
Gary Cotton





Ethil Courter
Kenneth Courtney
James Cox
Kathleen Cox

Leslie Cox
Rita Craft
David Craig
Carolyn Creel



Donald Crow
Dennis Crull
Alan Crute
John Curtis

their echoes linger in the halls

Fred Davidson
John Davies
Harold Decker
Jim Decker



Judith Densmore
Suzanne DeTray
Evelyn Dickey
Janet Dickey

Darrell Dietz
Dale Dilley
Larry Dobbs
Gay Doubledee





Thomas Dowden
Richard Duncan
Jean Dunfee
Larry Dunklin

Charles Dunn
Georgia Durham
Terri Dyer
Sharon Eaton



Gary Edie
Eldean Eickhoff
Jo Ann Elliott
Joel Elrod

They have reached the final stages

James Emily
Lawrence Erickson
Michael Erickson
Patricia Etling



Laura Etzenhouser
Pat Euken
Karl Evans
Patricia Farmer

Kenneth Fensom
Raymond Finke
Anita Fisher
William Flagg



Mary Frakes
Sharon Frisbey
Evelyn Fry
Chris Fullerton



Robert Fulton
Karen Gaither
Patricia Garrett
Mary Garrison

Sharon George
Floyd Glebe
Marjorie Godfrey
Carolyn Golden



by grasping future opportunities



Robert Gotway
Lawrence Grabb
Wayne Graham
Daniel Green

James Grumman
James Guillaume
Ronnie Gulley
Rickey Guyton



John Haldeman
Edward Hale
Richard Hall
Sharon Hamilton

Jonatha Hammer
 Ronald Hancox
 Gary Handley
 Gene Hansen



Gary Hanson
 Orville Harrington
 Sally Hart
 Edwin Harter

Ruth Hawkins
 Connie Hays
 Larry Henson
 Richard Hickam



Their figures will in coming years



David Hickerson
 Sharon Hieronymus
 Karen Higginbotham
 Dinah Highley

Dennis Hilker
 Brenda Hilsabeck
 Patricia Hines
 Sharon Hinger



Marilyn Hinton
 Janice Hoag
 Thomas Holzbaur
 David Horne

Phillip Horne
Mary Houston
Jess Howard
Stanley Huller



Dirk Hutcheson
Yohko Ikenaga
Terry Jackson
Gloria Jefferson



Daniel Jennings
Cecile Jett
Harold Johnson
James Johnson



be silhouetted by deeds well done

Janet Johnson
Nancy Johnson
Rilla Johnson
Carla Jones



Marianne Jones
Robert Jones
Ronda Jones
Donna Kalina



Thomas Kaullen
Robert Keithley
Lloyd Keithly
Bruce Keyes





Jane Kieselbach
 Freda Killbreth
 Paul Kilpatrick
 Richard King



Andy Kinne
 Marilyn Kinser
 Marcia Kirtley
 Betty Krause



LaNita Latimer
 William Lawson
 Richard Layland
 Georgia Lee

The end of high school has come,



Kay Lewis
 Larry Liddle
 Penelope Lightcap
 Eddie Logwood



John Long
 Carol Loy
 Norma Lukens
 Carol Luther



Danny MacDonald
 Gary McClure
 Mary P. McConnell
 Merrie McConnell





Myra McConnell
Leroy McElwee
George McGowan
Edgar McIntosh



Mary McKinney
John McNamara
Judy Magee
Patricia Mann



Wayne Mansfield
Delores Marsh
Roseanna Marshall
Catherine Marten

the labor of lessons has elapsed



David Martin
Donald Martin
Linda Masoner
Judy Matlock



Michael Mattox
Patricia Matzl
Janet Maxwell
Nadine Maxwell



Bertha Meier
Larry Melchert
Allen Meyer
Sandra Michael



Norma Miles
Lynn Miller
Richard Miller
Ronald Miller

James Mitchell
Craig Mitcheltree
Kenneth Moe
Kenneth Morain



Kenneth Morford
Raymond Morton
Richard Mueller
Peggy Mulhearn

A treasured time of their lives

Ronald Mullins
Mary Munday
William Mundy
Charles Murchie



Robert Myers
Sally Myers
Donna Netz
John Newhouse

William Newton
Buddy Niblock
Linda Nichols
Yvonne Nichols



Donna Noland
Sue Oatis
Joline Oberhelman
Claude O'Dell



Sharon O'Dell
Sandra Oertwig
John Ollar
James Oshel

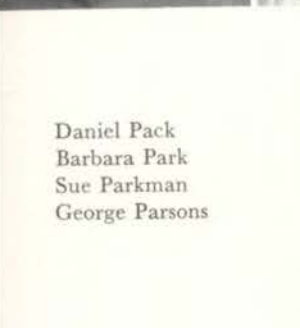

Daniel Pack
Barbara Park
Sue Parkman
George Parsons

is behind them, never to be redeemed



Dennis Patrick
John Paxton
Judith Paxton
Frank Payne



Don Peattie
Darlene Perkins
Raymond Perrenoud
June Peters



Janelle Petre
Alexis Petrovic
Michael Phillips
Sandra Phillips

Virginia Polina
Betty Porter
Steve Powers
Fay Price



Connie Prince
Myrna Prouty
Connie Pulliam
Gary Queen

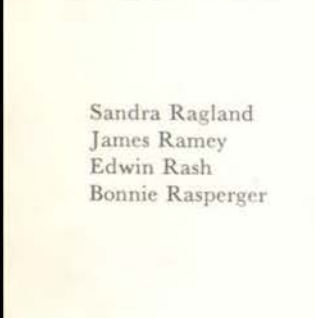

Sandra Ragland
James Ramey
Edwin Rash
Bonnie Rasperger

New horizons challenge seniors



Dorothea Reed
Sammy Reed
Howard Resch
Patricia Resch

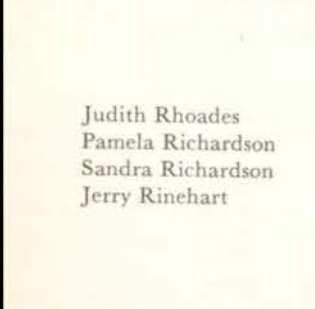

Judith Rhoades
Pamela Richardson
Sandra Richardson
Jerry Rinehart



Judith Ripple
Simon Rivera
Pamela Robinson
Cheryl Rogers

Nancy Rogers
Virginia Rogers
Patricia Rohrbach
Gary Rohrs



Judith Rosenbaum
James Rosenquist
Lynn Rule
David Russell

Claude Ryan
Marjorie Sandage
Kenneth Sanders
Michael Scammon



who have a desire for knowledge



Mike Schank
Sandra Schapeler
Beverly Schindler
Karen Schupback

Shirley Scott
Virginia Scott
Diane Sharon
James Sheetz



Dennis Schupp
Michael Shellenbergar
Patricia Sherman
Larry Shirley



Nancy Simmerman
Nancy Simpson
Sandra Simpson
Virgil Skaggs

Charles Slayden
Cheryl Slusher
Clarence Smith
Judi Smith



Larry Smith
Nancy Smith
Shirley Smokewood
Marcia Soper

Exceptional students receive honors

Gloria Sousley
Virgil South
Gail Sprague
Jack Spurr



Dick Stafford
Thomas Stanger
David Steele
Dennis Sterrett

William Stevens
Arthur Stevenson
Sharee Stevenson
Regina Stingl





Elaine Storms
Cheryl Stover
Sharon Stowell
Paula Street



Carol Streeter
Larry Stumpenhous
Kenneth Talcott
Everett Tann

Gayle Tanner
Shirley Taylor
William Temple
Patrick Tierney



for their outstanding achievements



Joseph Tillotson
Barbara Titus
Stewart Totty
Joanna Tousley

Deborah Tryon
Robin Tucker
Kenneth Turnbow
John Van Maele



Barbara Vandervoort
Sharon Vaughn
Joyce Virgil
Wayne Vivian





Nancy Wade
George Wagener
Peggy Wagener
Larry Walker

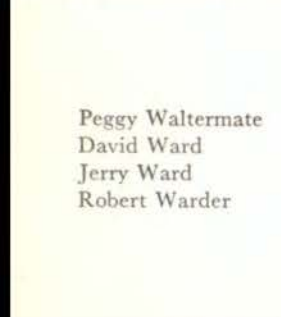

Peggy Waltermate
David Ward
Jerry Ward
Robert Warder

Frank Ware
Beverly Waters
Carolyn Watkins
Dahling Webb



Preliminary education has ended,

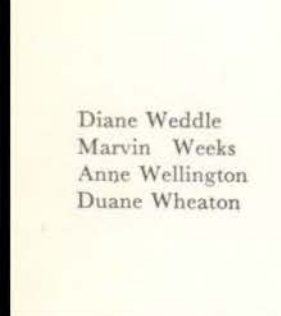

Diane Weddle
Marvin Weeks
Anne Wellington
Duane Wheaton

John C. White
John H. White
Ronnie Whitehead
Ronald Whiting



Darlene Wieligman
Jack Willard
Linda Willard
Jerry Williams

Kathy Williams
Ray Williams
Fred Williamson
Michael Williamson



Judith Willis
Michael Willoughby
Dale Wilson
Judy Wilson

Ricky Wilson
Shirley Wilson
Stephen Wilson
Cheryl Winegar



diplomas fulfill dream of graduation



Wilford Winholtz
Lois Wisemore
Russell Woirhaye
Jerry Wolfe

Robert Woody
Shirley Workmon
Gerald Wright
Michiko Yajima



Charles Yates
William Yeager
James Young
Joyce Young

1962 William Chrisman seniors —



Miss Verna Ott's second hour English IV class discuss the underlying theme of Mark Twain's *Huckleberry Finn*. This is the first book studied in English IV classes since it is an outstanding American novel.



Seniors not pictured:

Linda Bates	Paul Malicoat
Don Broyles	Ralph Marshall
James Charpie	Sam Parrish
David Connett	James Rehkop
John Fisher	Richard Simpson
Jewell Furney	Jack Stauffer
Guy Hornbuckle	Gary Tonahill
John Jackson	Herbert Valente
Nathan Kirksey	Lloyd Waltermate

Joseph F. Benson, principal, congratulates Wayne Graham, Jerry Wolfe, Dick King, Claudia Bushey, Judy Rosenbaum and Laura Etzenhouser on their high National Merit scholarship test scores. Wayne and Laura were semifinalists. The others received letters of commendation. All will be eligible for scholarships in high ranking colleges and universities.

luck and success will go with them



Seniors Dick Mueller, Patsy Matzl, Peggy Mulhearn, Mary Pat McConnell, Dick King and LeRoy McElwee, enjoy a moment of relaxation before going to class. It is fun to

discuss the coming football game or what the next period test will include.

Showing Pat Hogan, a new student, the lighting system in the Little Theater are Sharon George and Justin Cleaveland. Chrisman students welcome their new classmates and acquaint them with their new surroundings.



Miss Dorothy Bales, guidance counselor discusses college plans and vocational interests with Wayne Graham. He was a semi-finalist on the National Merit scholarship test. Miss Bales counsels the seniors with problems concerning their future.





Ken Starr, president of the junior class is a member of "C" club, the football team and student council. He would like to attend the University of Kansas and study the agricultural sciences.

Serving as vice-president of the junior class this year is Doug Craig. Among the many activities in which he participates is basketball, baseball, "C" club and student council. He is undecided as to which college he will attend but plans to specialize in the field of conservation and wild life.

Secretary of the junior class is Patti Allen. She is an active participant of student council. Patti plans to attend Graceland College and then the Kansas City Art Institute to specialize in the fine arts.

Teri Zander, treasurer of the junior class, lists among her many activities Pep club, Future Teachers and orchestra. Her future plans include attending Culver-Stockton College to specialize in a church vocation.

Juniors prepare for senior pathway

Mr. Lawrence Christensen's accelerated American history class discuss a current topic of interest. Margaret Porter, Irene Embleton, Dave Epperson, and Bill Farmer are the panel of "experts" to answer

the questions of Tim Doty, Frank Agan, Roxie Smith, Jan Spiller, Billie Jo Maples, Lynda Hall, Judy Gosney, and Karen Huhn.





ROW ONE: Judy Ackerman, Frank Agan, Dick Agee, Linda Akin. *ROW TWO:* Lebert Alley, Walter Allison, Gary Amerine, Gayle Andes. *ROW THREE:* Shirley Autry, Gloria Bain, John Barnes, Linda Barnes. *ROW FOUR:* Ramona Beavers, Pat Benedict, Mary Lou Bennett, Dick Bennion.



ROW ONE: Nick Albers, Donald Allen, Jean Allen, Patricia Allen. *ROW TWO:* Elaine Anson, Gary Arnold, Janice Arnold, Dana Austin. *ROW THREE:* Marilyn Barnes, Dwight Barnhard, Lacy Beal, Rella Beal. *ROW FOUR:* Louise Birdsong, Carol Birdwell, Chris Black, Beverly Bolling.

by attaining high scholastic goals



ROW ONE: Vance Bogue, Dennis Borchardt, Patricia Boul, David Boyer. *ROW TWO:* June Brashear, Bill Breece, Nick Brestogianis, Brenda Briscoe. *ROW THREE:* Robert Brown, Claudia Brunson, Dennis Bryant, Connie Burke.



ROW ONE: Patricia Boysen, Brenda Bradshaw, William Bramer, Jeanne Branstetter. *ROW TWO:* Theodore Briscoe, Carol Bronson, Heather Brown, Jo Ann Brown. *ROW THREE:* Charlotte Burns, Duane Burns, Linda Burns, Robert Burns.



ROW ONE: Ronald Burns, Paula Burrow, Sue Butler. SECOND ROW: Don Butterworth, John Campbell, Ardeth Cantwell. ROW THREE: Shirley Carlton, Kathy Carriker, Celia Carter.



Chivalry is not dead at Chrisman! Arnold Hazlett helps Joy Meserve get a drink of water, as Sylvia Smith and Jack Lewis disgustedly look on, awaiting their turn.

Each year the juniors grasp anew

ROW ONE: Deborah Cash, Johnita Cash, Marjorie Cates, Sue Caughran. ROW TWO: Sue Clements, Charles Coday, James Coil, Beverly Cole. ROW THREE: Jackie Cook, Michael Cook, Shirley Cook, Edsel Copeland. ROW FOUR: Sharon Crawford, Karen Crenshaw, Louise Cullen, Don Curtis.

ROW ONE: Larry Chambers, Vernon Chaney, Mike Chappelow, Barbara Childers. ROW TWO: Linda Conger, Judy Constance, Cathie Cook, Gary Cook. ROW THREE: Bob Cort, Pat Costigan, Douglas Craig, David Crawford. ROW FOUR: Chris Davidson, Vicki Davidson, Jim Davis, Pat Davis.



ROW ONE: Sharon Davis, Kevin Dell, Jim DeWeese, Marilyn Dieckman. *ROW TWO:* Howard Douglas, Sue Downs, Janette Draper, Vic Dumas. *ROW THREE:* Rose Eickhoff, Don Elliott, Irene Embleton, Judy Engleman.



ROW ONE: Henry Dobbins, Mike Dorrel, Sam Dotson, Tim Doty. *ROW TWO:* Greg Dunbar, Leonard Dutzel, Bob Dyer, Donna Eckart. *ROW THREE:* David Epperson, Merle Epperson, Vicki Ernest, Bill Etzenhouser.



the torch passed on by graduates

ROW ONE: Norma Evans, Tom Evers, Jim Fain, Jo Ann Faith. *ROW TWO:* Richard Fluhrer, Don Ford, Wayne Fordham, James Foreman. *ROW THREE:* Donnie Frizzell, Robert Frost, Sally Fullerton, Edna Gade. *ROW FOUR:* Grace Gatchel, Pat Gates, Judy Gibbs, John Gibson.

ROW ONE: Bill Farmer, Bill Farrow, Joy Fellers, Barbara Ferguson. *ROW TWO:* Betty Foster, Joe Foster, John Foster, Carolyn Friend. *ROW THREE:* Reita Garland, Sandra Garner, Don Garrett, Jim Garrett. *ROW FOUR:* Barbara Gilbertson, Mary Gillespie, Melvin Gillison, Stephanie Gillum.





ROW ONE: Janet Gipson, Robert Gish, Judy Gosney, Eddie Grapes. *ROW TWO:* Peggy Grubb, Linda Guy, Edith Hammer, Martha Hanford. *ROW THREE:* Bob Harris, Marvin Harris, Mitch Harris, Tom Hart. *ROW FOUR:* Eddie Haynes, Arnold Hazlett, Karen Heckmann, John Hedges.



ROW ONE: Kenneth Greathouse, Jerry Green, Thomas Green, Ernest Griffin. *ROW TWO:* Gary Hansen, Karen Harbert, Richard Harrington, Russell Harrington. *ROW THREE:* Vickie Harvkey, Herschel Hatley, Elaine Hauber, Ronnie Hayes. *ROW FOUR:* Doris Hefflin, Joyce Hensen, Steve Henson, Edwin Hess.

New responsibilities beckon them



ROW ONE: Diane Hettick, James Hicks, Teddy Hicks, James High. *ROW TWO:* Charlyne Hopkins, Glenda Hopkins, Judy Hopkins, James Hornbuckle. *ROW THREE:* Marjorie Hubble, John Huffman, John Huggett, Patricia Hughes.



ROW ONE: Paula Hillyard, Jewell Himes, Pat Hogan, James Hollaman. *ROW TWO:* Geraldine Howard, Jean Howard, Jerry Howard, Terry Hubbard. *ROW THREE:* Richard Hughes, Karen Huhn, Nancy Hulse, Gerald Huntsucker.



ROW ONE: Everitt Hurshman, Cheryl Hutcheson, Joe Hutchinson, Marvin Ikenberry. *ROW TWO:* Betty Jackson, Marilyn Jacobs, Phyllis Jacobs, Beatrice Johnson. *ROW THREE:* Earl Jones, Karen Jones, Marilyn Jones, Pete Jones. *ROW FOUR:* Anita Kenley, Linda Kidwell, Morris Kimball, Melvin Kinnaman.



ROW ONE: Edna Ingalsbe, Sharon Innman, Teddy Irving, Beverly Ivy. *ROW TWO:* Catherine Johnson, Dorothy Johnson, Linda Johnson, Judy Johnston. *ROW THREE:* Laura Heinlen, Cheryl Keith, Mike Kelly, Edwinna Kendrick. *ROW FOUR:* Sue Kinney, Linda Kiper, Billie Kliefoth, David Knight.

these are met with determination



ROW ONE: Lavena Koehly, Billie Kubach, Willard LaForte, Donna LaGrece. *ROW TWO:* Laura LaRue, Sharon Lasister, Wanda Laswell, Susan Lauth. *ROW THREE:* Pearl Lindsay, Linda Lindsey, Richard Lindsey, Karen Link.



ROW ONE: Garland Land, Carol Landuyt, Sandra Lane, Don Lang. *ROW TWO:* Nancy Lawrence, Gary Leaf, Bob Lewis, Jack Lewis. *ROW THREE:* Carole Little, Joe Livesay, Jim Logan, Linda Logan.

ROW ONE: Bill Lohr, Nola Jean Long, Donna Luke, Enora Luss. *ROW TWO:* Henrietta McAnally, Duke McClain, Terry McConnell, Marian McCormick, *ROW THREE:* Donna McIrvin, Tom McKinney, Walter McKinzie, Richard McMillan.



ROW ONE: Nancy Lusso, Ken Lynch, Barbara MacDonald, Jim MacDonald. *ROW TWO:* Cal McDole, Harold McEldery, Shirley McGinness, Elaine McGowan. *ROW THREE:* Jana McNeely, Terry McReynolds, Mike Maginness, Pat Maloney.



Juniors demonstrate capabilities

ROW ONE: Darlene Mandina, Billie Jo Maples, Richard Marks, Shara Martin. *ROW TWO:* Linda May, James Megerson, Lynn Meinershagen, Joy Meserve. *ROW THREE:* Larry Miller, Lowell Miller, Ruby Miller, Terry Miller. *ROW FOUR:* Linda Moore, Marsha Moore, Sharon Morlon, Elda Morris.



ROW ONE: David Mason, Aileen Mathews, Don Matranga, Barbara Mattox. *ROW TWO:* Sharon Miles, Daniel Miller, Don Miller, Glenn Miller. *ROW THREE:* John Miner, Paula Mitchell, Ronald Monson, Esther Moore. *ROW FOUR:* Leslie Morris, Bill Morrison, Rowena Mosley, Muriel Mowder.



ROW ONE: Judith Murray, Portia Murray, Phyllis Myers, Mary Nation. *ROW TWO:* Rick Noble, Shirley Noland, Vaughn North, Wayne Norton. *ROW THREE:* Judy Oliver, Arlene Overcast, Marie Overcast, Anita Ozburn.

ROW ONE: Nina Nelles, Bob Nelson, Bill Nicholson, Gloria Nieweg. *ROW TWO:* Jerilyn O'Connor, Linda O'Connor, Sherry O'Dell, Evaline Oliver. *ROW THREE:* Joe Patterson, Cleo Pearce, Billie Perry, Karl Pescetto.



and will continue their good work

ROW ONE: Pat Peterson, Alana Petrovic, Eugene Phillips, Jon Phillips. *ROW TWO:* Sharon Piercy, Larry Pitts, Mike Pitts, Brenda Pixley. *ROW THREE:* Judy Player, David Poe, Vivian Pohnert, Jerry Poore. *ROW FOUR:* Margaret Porter, Richard Pugh, Alan Ralston, Sherri Rapp.

Karl Pescetto and Bob Dyer assist Judy Sharp in cleaning out her locker.





ROW ONE: Elmer Read, Alice Reed, Bernard Rice, Lana Rice. *ROW TWO:* Garland Rimmer, Sharon Rittenhour, Madelyn Roberts, Annette Robinson. *ROW THREE:* Dick Rork, Bill Ruhl, Janne Russell, Robert Russell. *ROW FOUR:* Laura Savage, John Schafer, Cheryl Schindler, Bill Schwenk.



ROW ONE: Bill Richards, Marvin Richardson, Alan Richey, Rebecca Rickel. *ROW TWO:* Larry Robinson, Ruth Robinson, Tom Robinson, David Rock. *ROW THREE:* Carol Salyer, Gary Samuels, Nancy Sanders, Nancy Saunders. *ROW FOUR:* Marsha Scott, Mike Scroggins, Marlyne Searcy, Linda Seigfried.

Spirit coupled with accomplishment



ROW ONE: David Sellars, Judy Sharp, Alan Shaw, Jean Shields. *ROW TWO:* Marilyn Simmons, William Simpson, Joyce Sivil, Robert Skaggs. *ROW THREE:* Karen Smith, Kenneth Smith, Roxie Smith, Shirley Smith.



ROW ONE: Paul Sholes, Paul Shumaker, Janet Sifford, Linda Silvara. *ROW TWO:* David Smith, Eric Smith, Helen Smith, Jim Smith. *ROW THREE:* Susan Smith, Sylvia Smith, Felicia Soper, Richard Speer.

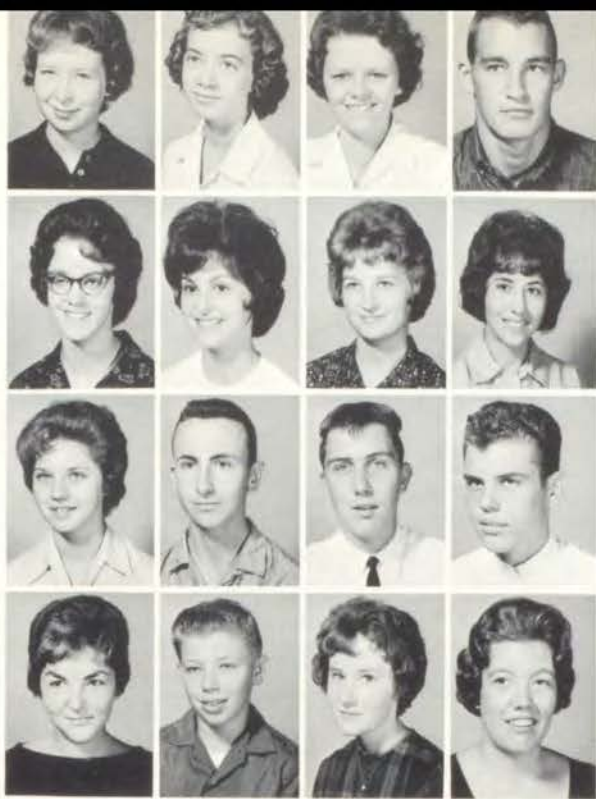

ROW ONE: Jan Spiller, Janice Sprague, Marcia Stallard, Kenneth Starr. *ROW TWO:* Diana Storm, Jan Surface, Linda Sutton, Anna Swan. *ROW THREE:* Nancy Thilking, Robert A. Thomas, Robert G. Thomas, Steve Thomas. *ROW FOUR:* Diana Tonahill, Charles Townley, Sherry Trower, Judi Troyer.



ROW ONE: Carol Steen, Tom Stevens, Melba Steward, Richard Stone. *ROW TWO:* Pamela Sympson, David Taylor, Terry Taylor, Mary Terry. *ROW THREE:* Terry Thomas, Brenda Thompson, Sally Thurman, Fay Tidmore. *ROW FOUR:* Dave Turk, Bill Turner, James VanBiber, Bill Vance.

makes an imprint in school history



ROW ONE: Roberta Vance, Janet VanMaele, Ronald VanMeter, Mary Vaught. *ROW TWO:* Ruth Ann Ward, Larry Warner, Jeanne Warren, Charlene Wasem. *ROW THREE:* Dana White, Carol Whiting, Philip Whitson, LaVon Whittington.



ROW ONE: Bill Vestal, Janis Virgil, Mary Lou Wagner, Bill Walls. *ROW TWO:* Daniel Webb, Douglas Weber, Ron Weddle, Janice Weir. *ROW THREE:* Ann Wiggins, Herbert Williams, Keith Williams, Phyllis Williams.

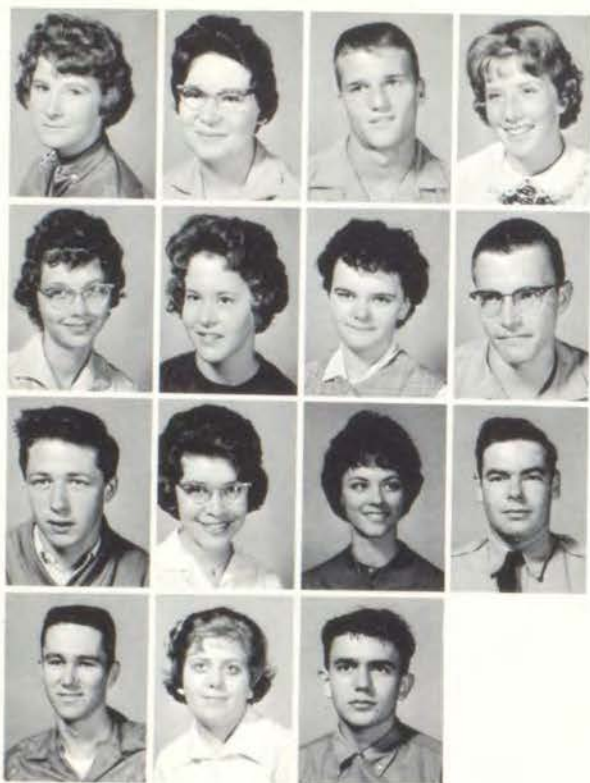

ROW ONE: Sandra Williams, Sarah Williams, Carl Williamson, Vickie Wintermeyer. *ROW TWO:* Karen Woolery, Jeani Worden, Christine Wright, Ryland Wright. *ROW THREE:* Tom Young, Teri Zander, Eileen Austin, Lloyd Crull. *ROW FOUR:* Jim Holden, Connie Moore, Reigle Steward.

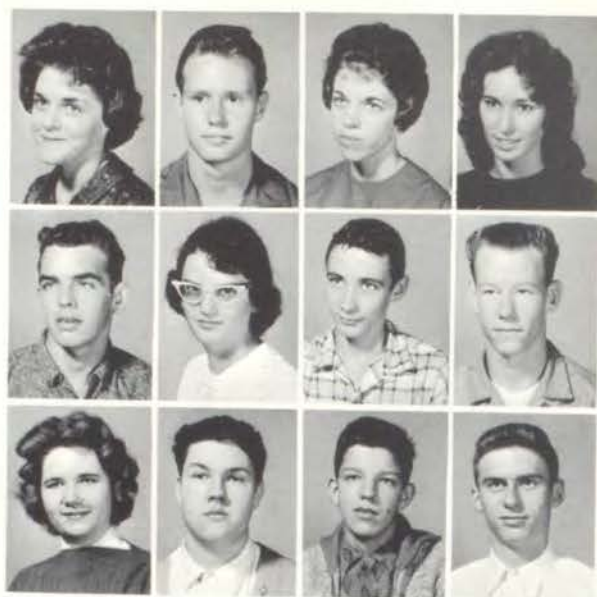

ROW ONE: Carol Witte, Charles Wolfenberger, Patricia Wood, Susie Woodruff. *ROW TWO:* Richard Wyrick, Nancy Yale, Kenneth Yardley, David Yocum. *ROW THREE:* Carol Davis, Larry Fike, Doug Hardison, Larry Harrington.

They are nearing their destination

Among the many activities of publications students is that of selling and distributing underclassmen pictures. Yearbook I students are shown sorting and identifying the junior, sophomore and freshman pictures for distribution during the week of December 18-22, 1961.



Record your nomenclature — please

The class of 1964 readily adapted



The sophomore class officers, Pat Church, president; Patsy Powell, vice-president; Susie Phillips, secretary, and

Marge Winebrenner, treasurer; pose for the photographer.

Officers of the sophomore class for the 1961-1962 school year were four girls. The sophomores numbered a few more than eight hundred. They have been the first sophomores to attend William Chrisman Division I. One hundred six come during the first shift since they are in classes meeting then. The remaining members of the class attend the second shift from 10:58 a.m. until 5:30 p.m.

President Pat Church is a member of the student council. She plans to attend college but has made no definite choice. Her chosen profession is that of nursing.

Patsy Powell, vice-president, is active in Pep club and student council. She will take an I.B.M. course. Her ambitions include making as big a success of her life as possible and traveling to all parts of the world.

Susie Phillips served as secretary of her class. She is a member of Pep club and student council.

Serving as treasurer of the sophomore class is Margie Winebrenner who will attend a business college but has not yet made a definite choice.

to its new experiences at Chrisman

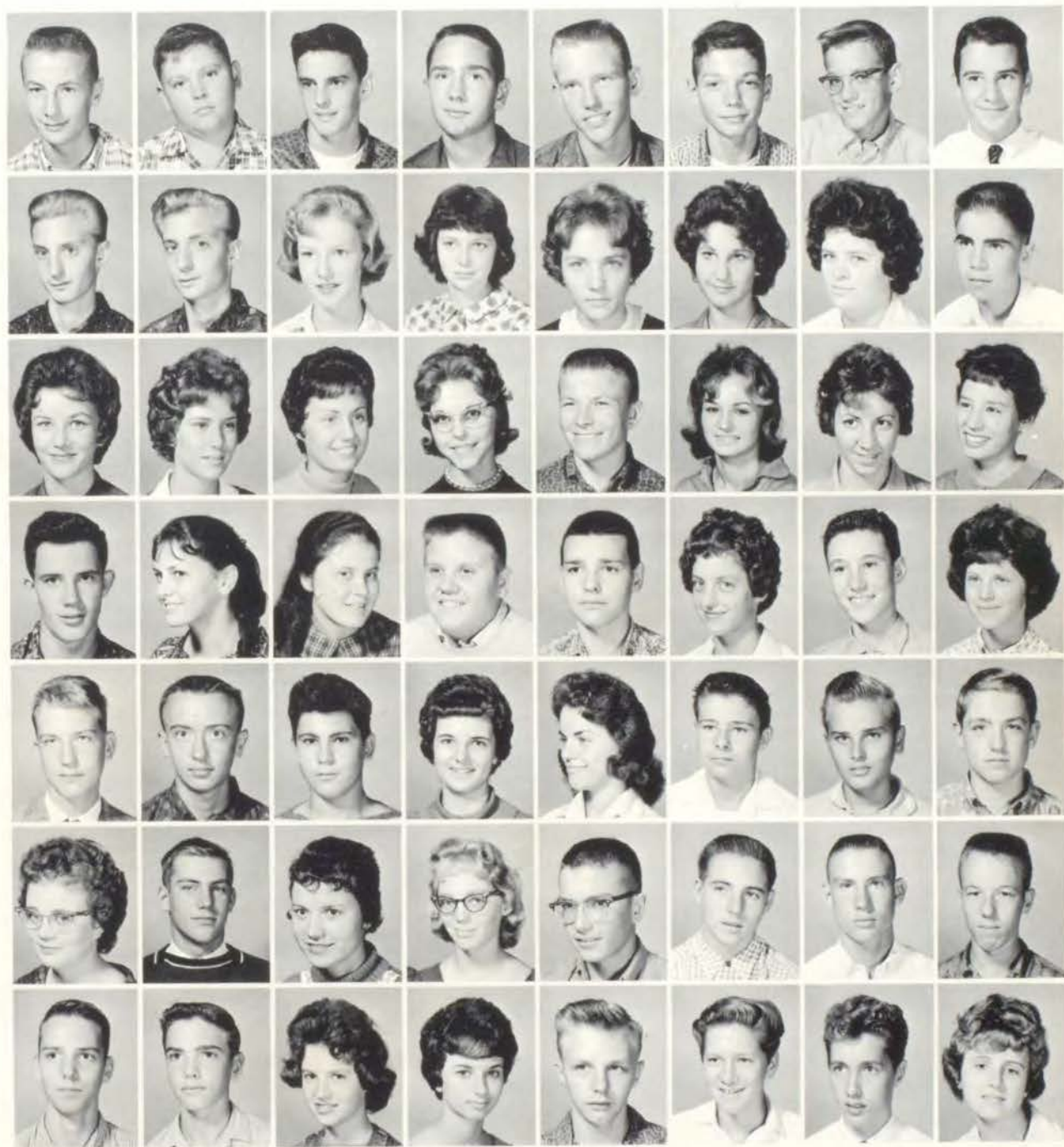

ROW ONE: Marvin Abernathy, Don Adams, Richard Adams, John Ailshire, James Alderson, Bob Alexander, Bill Allen, Rex Allen. *ROW TWO:* Jack Alvested, James Alvested, Carol Anderson, Margaret Anderson, Linda Angotti, Diane Arnold, Judy Ash, Byron Austin. *ROW THREE:* Elaine Austin, Patty Babylon, Connie Baer, Linda Baily, Gerald Bainter, Martha Baird, Sandy Baird, Carol Baker. *ROW FOUR:* Charles Baker, Judy Baker, Karen Baker, Ray Baker, Walter Baker, Kathy

Baldus, Jack Balke, Diane Ballou. *ROW FIVE:* Rex Barnes, Mike Barnett, Richard Barry, Connie Baysinger, Sandra Bartlett, Bob Bates, Joe Bates, Robert Bauermeister. *ROW SIX:* Donna Beale, Doug Beasley, Janet Beck, Jannis Becker, Robert Becker, Steve Beem, Bob Beaman, Walter Behee. *ROW SEVEN:* Charles Benedict, Ronald Benedict, Anita Bennion, Jewell Bentley, Bob Berry, Rodney Beaverstock, Lonnie Billard, Julia Birk.

Their knowledge has been increased



ROW ONE: Janice Bishoff, Diane Bishop, Janis Bittiker, Kenneth Black, Mary Blackburn, Jim Blankenship, Gerald Bly, Jay Bly. *ROW TWO:* David Bogue, Sandra Bogue, Jerry Bollinger, David Bowman, Dennis Bowman, Lewis Bowman, Ralph Bowman, Linda Braxdale. *ROW THREE:* Edwin Breeze, Mike Briggs, Pat Briscoe, Donna Bromley, David Brooks, Ronnie Brooks, Ruth Brooks, Brenda Brown. *ROW FOUR:* Dennis Brown, Ed Brown, Laurence Brown, Gary Bryant, Charles

Bulen, Barbara Bullard, Carolyn Burkey, Fred Burns. *ROW FIVE:* Jane Buckner, Richard Burton, Jerry Butler, Karen Cadwell, Preston Cain, Carol Caldwell, John Campbell, Ronald Campbell. *ROW SIX:* Elaine Carpenter, Larry Carr, Mike Carriker, Barbara Casey, Doug Casler, Lynda Casselman, Nicki Casteel, Sharon Casteel. *ROW SEVEN:* Joe Castle, Linda Castle, Marcia Gates, Janet Catron, Lance Chandler, Diane Chaney, Dwayne Chaney, John Chapman.

by ardent endeavor



Nancy Wilhite, Carol Keysa and Georgia Gregory laugh with Ronna O'Hara as she experiences a frequent mishap at Christmas.

ROW ONE: Linda Chapman, Marcia Chappell, Larry Childs, Bill Chilson. *ROW TWO:* Susan Chitwood, Dick Christianson, Delvin Chubick, Patricia Church. *ROW THREE:* Robert Clark, Terry Clark, Doug Clements, Larry Cleveland, Vickie Clifton, Terry Cotter, Robertta Coffel, David Cole. *ROW FOUR:* Judy Coleman, Virginia Coleman, Kathy Conway, Bill Cook, Eileen Cook, William Cook, David Copeland, Kirk

Copridge. *ROW FIVE:* Louise Copridge, Carolyn Corley, Judith Cornelius, Jimmy Cornell, Charles Cornett, Donna Cornwell, Bertha Cox, Connie Cox. *ROW SIX:* Randell Crabtree, James Craig, Randell Crain, Philip Cravens, David Crawford, Earl Crick, Judy Cross, Carolyn Croston. *ROW SEVEN:* Larry Crump, Teena Cunningham, Betty Cutbirth, Judy Daily, Carol Dalton, Johnny Danner, Larry Davis, Sherry Deatherage.

They have learned to become leaders

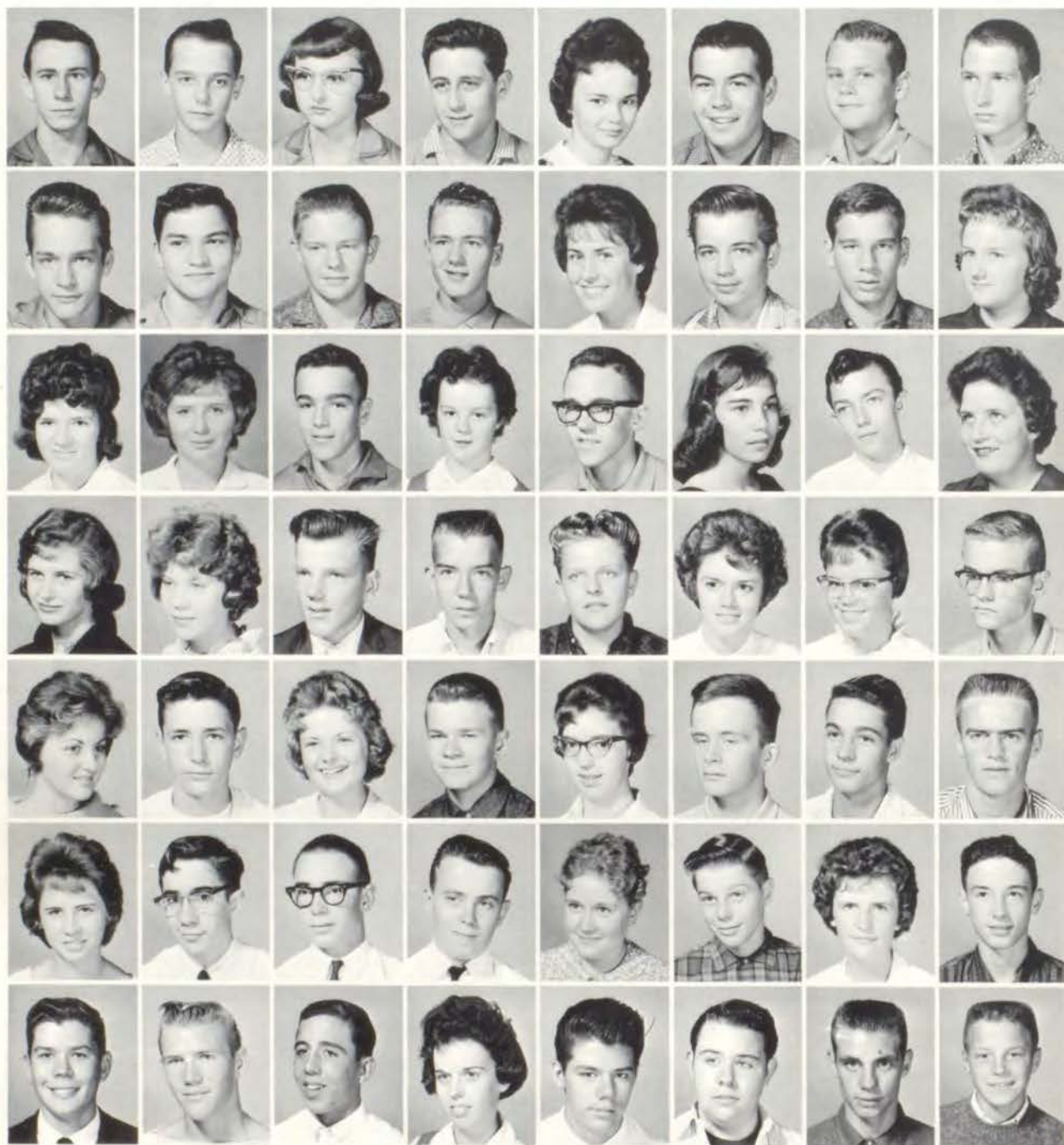

ROW ONE: Carl Decker, Roy Decker, Bobbie Deister, Darrel Delap, Shirley DeLong, David Detillier, Kent Dexter, Donald Dickey. *ROW TWO:* Larry Dickey, Donnie Dillee, Larry Dobbins, Stanley Dobbs, Janet Dollins, Davie Dotson, Tom Dotson, Kathy Douglas. *ROW THREE:* Sharon Douglas, Jo Ann Dow, Donald Downs, Sally Downey, John Dunfee, Louise Dutton, George Eaton, Mary Eichenberger. *ROW FOUR:* Vicki Eldridge, Luana Elwell, Robert Esler, Bob Eslinger,

Fred Evans, Karen Evans, Nancy Evans, Larry Evers. *ROW FIVE:* Dianna Ewing, Jerry Ewing, Mavis Ewing, Steve Fadler, Nikita Farris, Paul Fender, Gerald Finke, George Fisher. *ROW SIX:* Paula Fisher, Kenneth Fitzgerald, Bill Fitzpatrick, James Flagg, Sharon Flagg, Larry Franciskato, Karen Frazier, Al Frisby. *ROW SEVEN:* Albert Fulcher, Terry Galloway, Monte Gagliardi, Mary Gandy, Kenneth Garrett, Vincent Gasaway, Dale German, Bruce Gibbs.

by sharing cooperative activities

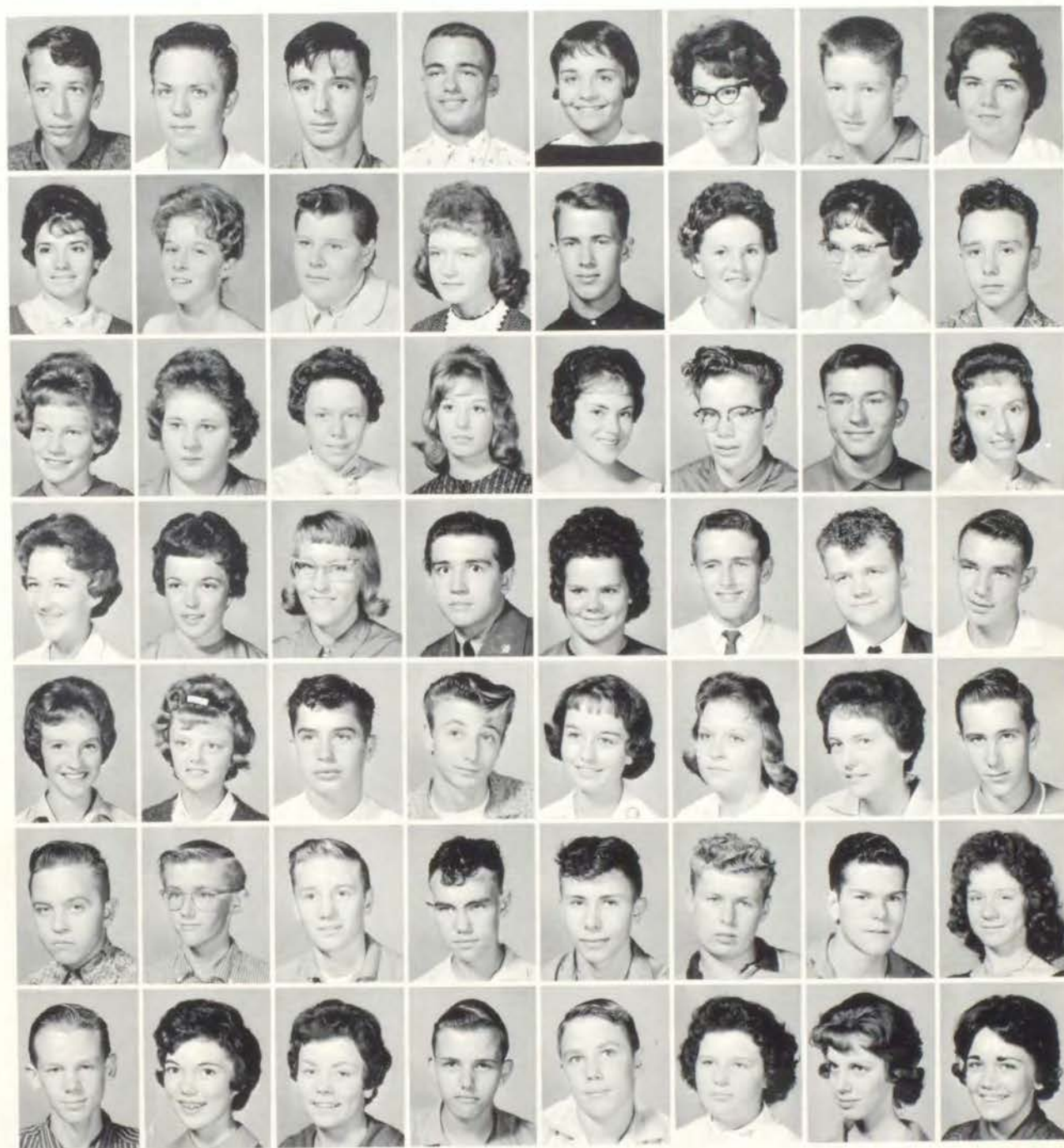

ROW ONE: Phil Gibbs, Rogene Gibbs, Bruce Gibson, Doug Gibson, Cynthia Gillum, Ann Gillman, Guy Givan, Judy Glenn. *ROW TWO:* Thelma Godfrey, Linda Goff, Gloria Golden, Diana Goodwin, Roger Gore, Kathy Gorrell, Sheryln Gosseen, Bob Goza. *ROW THREE:* Natalie Graff, Lorine Green, Georgia Gregor, Mary Helen Gregory, Mary Griffice, David Grimsley, Danny Groesbeck, Pamela Grubb. *ROW FOUR:* Margaret Grumman, Laveta Guffey, Sherry Hackler, James

Halder, Sandra Halterman, Richard Hampton, Mike Hancock, Bill Hanna. *ROW FIVE:* Vickie Hansen, Linda Hanson, David Hardin, Jay Hardin, Susan Hargrove, Carol Harmon, Dona Harper, Chuck Harris. *ROW SIX:* Donald Harris, George Harris, Jerry Harris, Mervin Harper, Donald Hartl, Charles Harter, William Hatch, Shirley Hayes. *ROW SEVEN:* Kenneth Hazelrig, Lorrie Head, Cindy Heck, Larry Heden, Dale Hertzig, Helen Hess, Suzanne Hettick, Linda Hill.

They are fast becoming accustomed



Cynthia Gillum, Vicki Hansen, and Judi Isaac are amused as they reminisce through the 1961 Gleam.



ROW ONE: William Hirst, Kenny Hoag, Ronald Holliger, Jack Holloday, Bill Holloman, Karen Holloway, Mary Holman, Joy Holmes. *ROW TWO:* Susie Holt, Teresa Holt, Linda Honaker, Jerry Horton, Larry Hostetter, Barbara Howard, Bill Howard, Gene Howard. *ROW THREE:* Brenda Howell, Dan Heugel, Kim Huff, Mary Hughes, Kathy Huller, Diane Hunter, Marlene Hurley, David Hurshman. *ROW FOUR:* John Igert,

Ruie Ann Ireland, Judi Isaac, Maurice Isbell, Richard Jack, Lloyd Jackson, Wayne Jackson, Janice Jacobs. *ROW FIVE:* Walter Jacobs, Harry Jansen, Meredith Jasper, Chester Jennings. *ROW SIX:* George Jensen, Carl Johnson, Carol Johnson, Joanne Johnson. *ROW SEVEN:* Loretta Jones, Ronnie Jones, Linda Julian, Sharon Justice.

to the many traditions of Chrisman



ROW ONE: Carol Justus, Frank Katsulis, Malcolm Kauffman, Dick Kauffman, Doug Kays, Evelyn Keese, Terry Keeton, Gwynne Keith. *ROW TWO:* Ronnie Kelley, Carolyn Kelsey, Larry King, Niona Kloplentine, Timmie Knapp, Russell Koester, Linda Kramer, Diana Krause. *ROW THREE:* Sharon Krueger, Carol Krysa, Carol LaMont, Sandra Langevin, Sharon Laquet, David Latz, George Lauderdale, Warren Lawless. *ROW FOUR:* James Lawson, Bill Leach, Nancy Leaf, Paula Le Bow, Pamela Lents, Larry Lentz, Cecil Lewis, Con-

nie Lewis. *ROW FIVE:* Bob Lewis, Sheryl Liddle, Karen Lightfoot, Sheila Limpus, Linda Lindsey, Lorraine Look, Bill Lorimer, James Lusher. *ROW SIX:* Bonnie Lutjin, Peggy Lynch, Rebecca Lyon, Gordon McBride, John McCallum, Dennis McCart, Joe McCarty, Virginia McCaughney. *ROW SEVEN:* Mitch McClain, Susan McCallum, James McComas, Bob McConchie, Kathi McConnell, Carol McCormick, Annette McGinley, Stanley McIntyre.

Extra curricular achievements taught



ROW ONE: Arthur McIrvin, Carolyn McKenzie, James McKinney, Diane McPherson, Connie McQuain, Janis MacDonald, Rosemary Maliwat, Judy Malletta. *ROW TWO:* Sue Malott, Susan Manis, Karen Mann, Betty Marden, John Marek, Linda Markley, Dianna Marshall, Buddy Martin. *ROW THREE:* Robert Martin, Robert Masten, Clinton Mathany, Laveda Mathews, Delores Matlock, Marsha May, Norman Meador, Charles Melchert. *ROW FOUR:* Julie Meloan, Alan Meinershagan, Charles Meise, Ann Mesle, Andrea

Meyer, Anita Meyer, Mike Miller, Yvonne Miller, *ROW FIVE:* Andrew Mills, Carol Miner, Bob Minor, Sharon Moch, Richard Moore, Sandra Moore, David Moorman, Betty Morgan. *ROW SIX:* Kitty Morgan, Sharon Morin, Carol Morton, Bob Mulhearn, Carol Mulkey, Larry Mullins, Teresa Mullis, Judy Munro. *ROW SEVEN:* Judith Mutalipassi, Alana Myers, Earnie Narramore, Rex Narron, Charles Naught, Deloris Nave, George Nave, Johnny Niblock.

them to be continually trustworthy

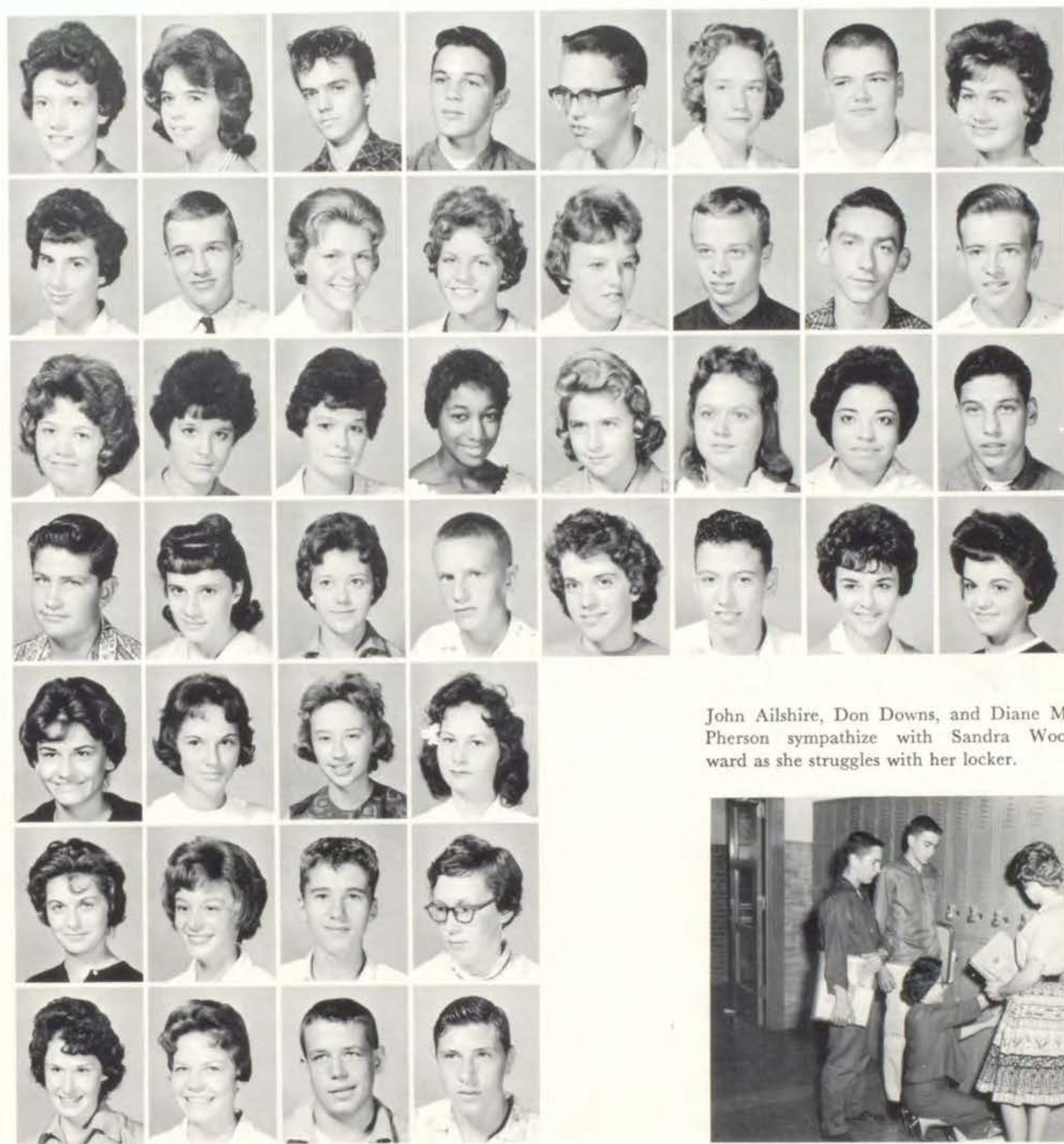

ROW ONE: Vickie Nibill, Linda Norris, Roland Norris, Mike Northcraft, Marvin O'Dell, Ronna O'Hara, Mike Oliver, Sharon Orscheln. *ROW TWO:* Cheryl Owens, Sandy Owings, Carol Ozburn, Karen Parker, Betty Parkman, Eddie Parks, Gary Parsons, Dennis Patton. *ROW THREE:* Tana Paxton, Donna Payne, Patricia Payne, Doris Pearly, Kathy Pearson, Linda Peppers, Martha Perez, Terry Perrin. *ROW FOUR:*

Clinton Peters, Linda Peters, Gloria Peterson, Philip Peterson, Ruth Peterson, Michele Pfeifer, Bob Phillips, Connie Phillips. *ROW FIVE:* Susan Phillips, Donna Pike, Karen Pilger, Lorene Pinkerton. *ROW SIX:* Anna Player, Mary Plucker, Gary Porter, Mary Lou Porter. *ROW SEVEN:* Connie Powell, Patsy Powell, Warren Powell, Noel Prather.

John Ailshire, Don Downs, and Diane McPherson sympathize with Sandra Woodward as she struggles with her locker.



As sophomores they have accumulated

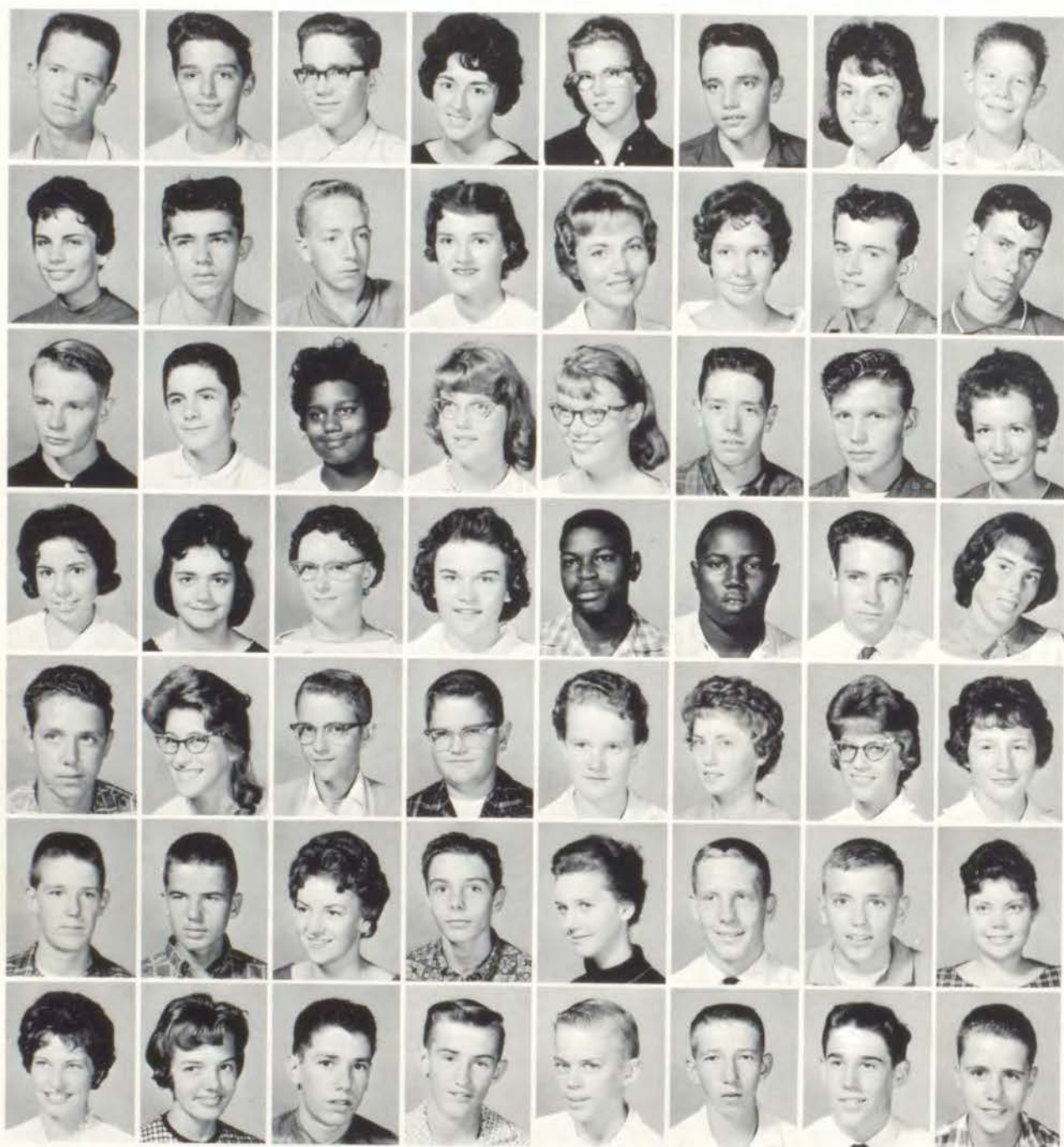

ROW ONE: Mike Prentiss, Gary Prince, Vince Prichard, Diana Prichard, Sondra Pulliam, Bob Queen, Paula Queen, Kenneth Ramey. *ROW TWO:* Charlotte Ramsey, Danny Rapp, Joe Rasperger, Sharon Rauh, Paula Reagin, Pamela Reeves, Steve Reiff, Danny Renfrow. *ROW THREE:* Greg Resch, Richard Rew, Sue Richardson, Georganne Riepe, Nancy Riepe, Allen Rightmyer, William Riley, Phyllis Roach. *ROW FOUR:* Wendie Robbins, Karen Roberts, Shirley Roberts, Deloria Robinette,

Donald Robinson, Lowell Robinson, Paul Robinson, Linda Rockwood. *ROW FIVE:* Jack Rogers, Mary Rogers, Joe Ross, David Rosenbaum, Sharon Rothwell, Margaret Runion, Janet Russell, Mary Russell. *ROW SIX:* Noel Rytter, Philip Sandage, Judy Sanders, John Savage, Brenda Saulsberry, Frank Schaffer, Stanley Schapeler, Sue Schmesing. *ROW SEVEN:* Connie Schneider, Alice Schultz, Dick Scott, Sandy Seaba, Jim Seeley, Gary Seges, Mike Seal, Melvin Seht.

many honors for Chrisman's record



ROW ONE: Janice Sillers, Daniel Setchfield, Mike Shannon, Ginger Sharp, Darl Sheldon, Robert Shirk, Jack Shue, Betty Simmerman. *ROW TWO:* Barbara Simmons, Virginia Singer, Gail Sivil, Barbara Skaggs, Gary Skinner, Bob Skinner, Donna Skouse, Pat Skull. *ROW THREE:* Bruce Sledd, Sandy Sloan, Brenda Smith, Charles Smith, Don Smith, Doug Smith, Laura Smith, Mike Smith. *ROW FOUR:* Ruth Smith, Stanley Smith, Steve Smith, Kathy Smith, Anthony Sommers,

Larry Spake, Louise Spargo, Gary Sparks. *ROW FIVE:* David Sparling, Dave Sperry, Carol Spotts, Joan Spur, Vicki Srader, Clyde Standley, Deanna Standley, Carolyn Stark. *ROW SIX:* Paul Stegner, Joanne Steck, Kenneth Sterrett, Barbara Still, Ronald Stites, Fred Stolte, Barbara Storm, Tom Strickland. *ROW SEVEN:* Michael Stone, Muriel Stone, Larry Stoner, Linda Stoutimore, Ray Stuck, Mike Swardner, David Swan, Kathy Swinney.

They have proved



The *Envoy* provides a good conversation piece for Diane Hunter, Mary Plucker and Kathy Smith.



ROW ONE: Nancy Taff, Lynden Talcott, Lynn Talcott, Fred Tanner. **ROW TWO:** Don Taylor, Donna Taylor, Esther Taylor, Jim Taylor. **ROW THREE:** Karen Taylor, Rick Terry, Susan Terry, Kay Thomas, Gary Thompson, Gayle Thompson, Jan Thompson, Mary Thompson. **ROW FOUR:** Larry Timion, Gary Titus, Larry Titus, Sandra Tousley, Peggy Townley, Richard Trundle, Lewis Tryon, George Tubbs. **ROW**

FIVE: Charles Turner, Judy Turner, Pamela Turner, Barbara Turnour, Raymond Vader, Wayne Vanderwood, Sharon Van Maele, Diana Vardy. **ROW SIX:** Donna Vardy, Kathy Velaer, John Vermillion, Doug Vetter, Janice Villerup, Frances Vineyard, Marilyn Vogt, Ronnie Walby. **ROW SEVEN:** Mike Walker, Barbara Wallace, Ronald Wallace, Donald Walls, Jim Walls, Warren Ward, Steve Warner, Brian Warr.

their numerous and varied capabilities

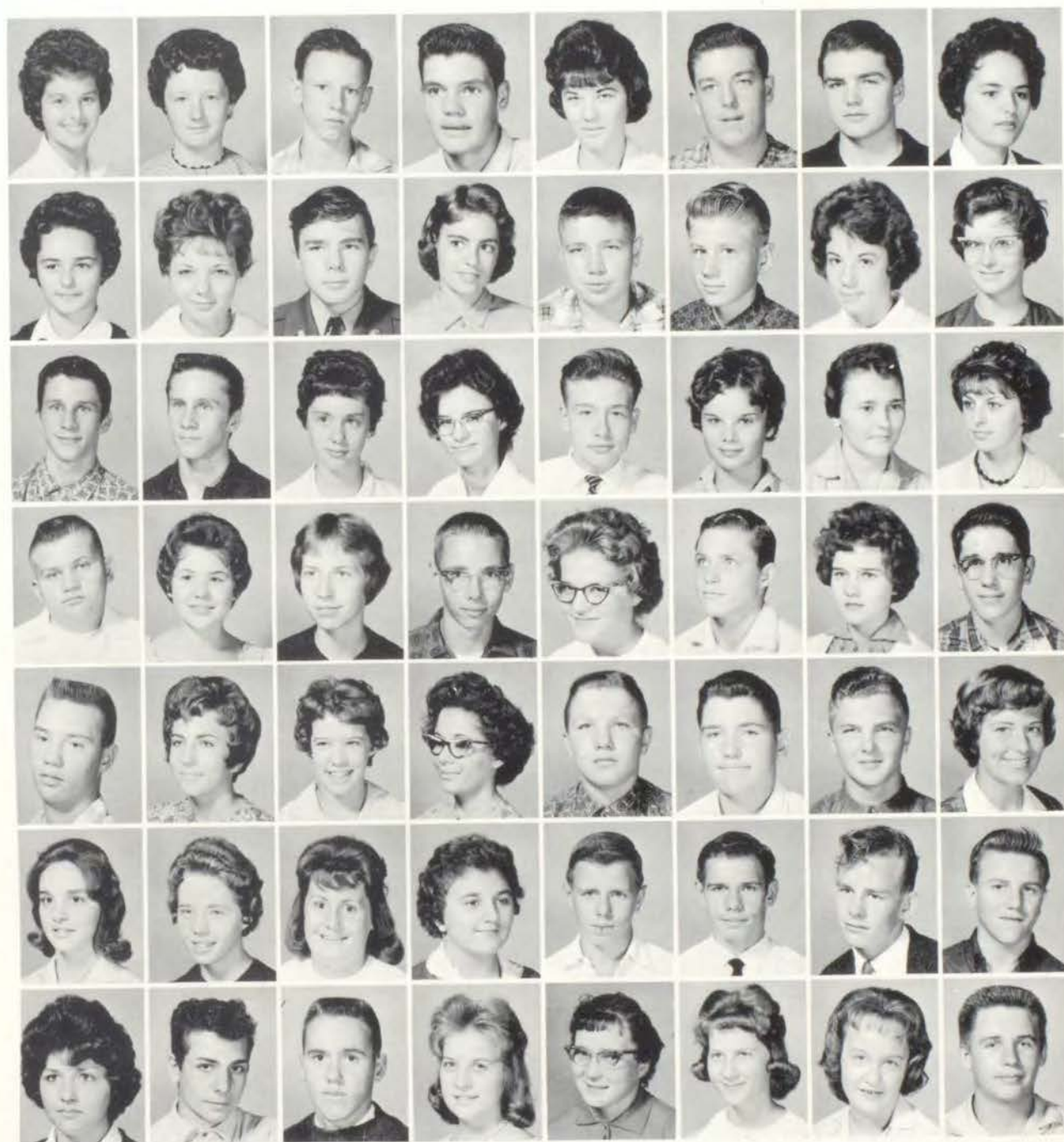

ROW ONE: Karel Warr, Sharon Watson, William Weaver, Richard Welborn, Charlotte Wells, Gary Wendleton, Rick West, Karma Wheaton. *ROW TWO:* Konie Wheaton, Margaret Wheeler, Ronnie White, Sharon Whitehead, Bob Whiting, Gary Whittier, Sue Wiar, Bonnie Wikke. *ROW THREE:* John Wilds, Robert Wilds, Sherry Willard, Carolyn Williams, Ralph Williams, Valerie Williams, Beverly Willoughby, Dixie Willoughby. *ROW FOUR:* Bob Wilson, Marjorie Winebrenner, Lynn Winholtz, Mike Wintermeyer,

Linda Wisecarver, Richard White, Merri Lou Wolf, Kent Womack. *ROW FIVE:* John Wosetter, Donna Wood, Connie Woodridge, Sandra Woodward, Carl Wood, John Wood, Charles Woody, Pat Woolworth. *ROW SIX:* Brenda Wooten, Linda Wright, Jeanine Wyatt, Pamela Yake, Dennis Yancey, Ronald Yancey, Dennis Yocum, Leon Yocum. *ROW SEVEN:* Evelyn Young, Don Zaner, Larry Anderson, Sheila Bowlen, LaJuana Bridges, Clara Fewox, Kristin Fowler, David Jumet.

They effectuate all their endeavors



ROW ONE: Martha Armstrong, Myrna Arnold, Bruce Barnes, Robin Beauchamp, Donna Brewer, John Campbell, Sandy Catron, Diane Chaney. *ROW TWO:* David Courtney, Rebecca Dinwiddle, Brenda Dolan, Lynn Gaines, Gloria Haralson, James Holder, Charles Hopkins, Harry

Jansen. *ROW THREE:* Susan McCallam, Jack Marsh, Beverly Olmstead, Allen O'Rear, Mike Riley, Gene Russell, Vickie Taylor, Fred Vance. *ROW FOUR:* Sharon Watson, Shirley Wendleton, Dixie Willoughby, John Worrell. *Freshmen:* Clifford Terry, Sharon Todd, Bob Wolf.



Mrs. Vida Kraus's third hour sophomore English class is kept busy learning the use of the verbals: participles, gerunds and infinitives. These are just a small portion of functional grammar studied during the year. Appreciation of world literature is an important part of their curriculum too.

Inscribe bold Bear signatures here

Preserve 62 story with autographs

Pen happy memories on this page

Freshmen embark on class leadership



Class officers discussing the agenda for a class meeting are Carole Parks, secretary; Ted Lewman, vice-president; Bob Schannuth, president and Jackie Kelly, treasurer.

Bob Schannuth served as president of the largest freshman class ever enrolled in William Chrisman. His school activities include tennis, football and basketball. He plans to attend the University of Missouri. Bob desires to do his best in whatever he chooses to do as his life work.

Vice-president Ted Lewman is sports-minded as he participates in football, basketball, track and baseball. He will attend the University of Missouri and will major in health and physical education as his ambition is to be a coach.

Serving as secretary is Carole Parks who was a member of Pep club, Art club, French club and High School Red Cross. Her college choice is Graceland. She would like to be an archaeologist.

Jackie Kelly, treasurer, is a member of Pep club, Spanish club and a tennis team. Attending the University of Kansas and studying medicine will prepare her for her chosen profession, a doctor. She then wants to live in Africa with the pygmies.

Eight hundred twenty-four freshmen began their high school education at Division II September 6, 1961. This is the largest class to enter Chrisman. Pictured at the right are a group of these boys and girls who are eager to begin a year's study. They quickly adapted to high school life and began making their contributions to Chrisman honors and traditions. Miss LouRette Mothershead and Mrs. Lola Stanley each had a freshman English class to help gather news for the *Envoy* and to help distribute the papers. These same students sold *Glean* subscriptions.



and begin four year academic climb



Larry Adams
Elizabeth Agee
Gayle Akers



Roger Albert
Robert Alderson
Becky Allen



Don Allen
Doug Allen
Eugene Allen



James Allen
Jim Allen
Shaun Allen



Janet Alumbaugh
Sue Amerine
Mike Anderson



Rosalee Anderson
Joyce Andes
James Andrews



Joye Arendt
Charles Arnold
Mike Arnold



Sharon Arnold
Stanley Arnold
Mark Austin



Riley Austin
Nancy Ray Axton
Janet Babylon



Barbara Bailey
Connie Baird
Arthur Baker



Patricia Baldwin
Georgia Bales
Sue Ballance



Linda Barnett
Gayla Barney
David Bass



Jerry Bass
Mary Ann Bates
Ann Battmer



Larry Bauder
Don Beal
Sherri Bearly



Gary Beaty
Michael Beck
Patricia Becker



Glenn Beckerdite
Joe Bedwell
Margaret Beeler



Mary Belew
Rebecca Bemboon
Norval Benedict



Janet Benefiel
Carl Bennett
Steven Bennett

They are welcomed to opportunities



Bob Bergin
Darlene Berry
Jim Berry



Diane Brewer
Lynol Brewer
Shirley Brewer



Richard Bezemer
Charles Bibb
Bob Bidstrip



Joe Brewster
Larry Brightwell
Ann Briscoe



Earl Biggs
Linda Biggs
Louise Binger



Marjorie Briscoe
Curtis Brown
Eddy Brown



Larry Binnicker
Robert Birdsong
Linda Bissell



Judith Brown
Judy Brown
Linda Kay Brown



Pat Bittiker
J. C. Blackmon
Kathy Blackwell



Linda Rae Brown
Gayle Browns
Florence Broyles



Charles
Blankenship
Kay Botoroff
Carl Bourne



Penny Brunson
Allen Bryson
Joe Buchanan



Terry Bowlen
Vernon Box
Kenneth Boyce



Linda Bullard
William Burcham
Dana Burns



Connie Boyer
Shirley Bradshaw
Linda Brady



Nancy Burns
Jim Burton
Cindy Burnup



Kathy Bramhall
Susan Brannock
Terri Brandenburg



Burl Bush
Frank Butler
Janis Butcher

of Chrisman achievers of the future



Margie Butcher
Bob Butler
Marilyn
Butterworth



James Button
Janice Bybee
Dorothy Byrd



Cynthia Cairns
Carol Caldwell
Judy Camerlynck



Bob Campbell
David Campbell
Lois Carmichael



Bill Carr
Marsha Carroll
Glenda Carter



Maridella Carter
Randy Chapman
Linda Christy



Patricia Chubick
Steve Clark
Grace Clarry



Ronald Clemens
Diane Closson
Michele Cockerell



Linda Cody
Dorothy Coffee
Cheryl Coffman



Jeanette Cogan
Judy Cohoon
Masie Colburn



Pat Conger
Richard Conger
Howard Constable



Jim Constant
Becky Conyers
Charles Cook



Charlotte Cook
David Cook
Marvina Corley



Linda Cornett
Kirby Cornish
Tom Corum

Halls at Division II were crowded with the freshmen and more than 300 eighth graders as they went to class.



These will enrich Chrisman's growth



Loretta Cotton
Charlette
Countryman
Carol Cox



James Cox
Linda Cox
Richard Cox



Harriet Cramer
Charles Croston
John Cruz



John Cupp
Darlene Darity
Gary Darling



Janet Davidson
Belinda Davis
George Davis



June Davis
Martha Davis
Sue Davis



Carol Dearing
Kathie Deatherage
Tommy DeBarthe



Cynthia DeLong
Morris DeLotte
Patricia DeWeese



Sharon Dexter
Gary Dickey
Vickie Digby



Bill Digman
Phyllis Dimmick
Barbara Dobbs



Steven Dobbs
Laurie Dobson
Don Downs



Candy Dragon
Linda Duly
Ruth Dutzel



Marcia Dyer
Barbara Ebel
James Eckhoff



Dan Edwards
Doug Edwards
Stanley Ellis



James Engelbrecht
Dennis England
Jerry Enlow



John Erickson
Cindy Eskridge
Ray Ettinger



Gary Faith
Janita Fann
Dianna Fanning



Charles Fausler
Rodney Farmer
Marjorie
Farnsworth

through the enthusiasm of new ideas



Dan Farris
Linda Field
Ronnie Field



Ken Fields
Darrell Fike
Sandra Finley



Larry Finney
Jerry Fisher
Tommy
Fitzpatrick



Charlotte Floyd
Betty Ford
Ronald Ford



Sandy Ford
Alreda Foster
Jane Fountain



Pamela Fraley
David Francis
Darrell Frazier



John Freeman
Lois Freeman
Kenneth Frisby



Robert Frizzell
Richard Frost
Lloyd Gaddy



Karen Gade
Jerry Gage
Frank Galvan



Mike Gann
Russell Gard
Shirley Garrett



Tom Garrett
Sherry Garrison
Carol Gartner



Joe Gates
Douglas Gentry
Jane Gentry



Curtis George
Linda Gerdts
Jim Gibson



Vicki Gilbertson
Jeanette Gipson
Carl Glazier



David Glor
Tom Goodman
Linda Goodrich



Connie Gorden
Charyl Gordon
Larry Gordon



Mike Gordon
Kenneth Gorseline
David Graves



Robert Greene
Dick Grilley
Tommy Groves

Sharing between teacher and student



Karen Grubbs
Robert Gulley
Steve Gunter



Jim Guyer
Rita Gygax
Jane Haddock



Kathy Hagan
Patti Haley
Pamela Hall



Randy Halsey
Roberta Hamer
George Hammontree



Danny Hampton
Linda Hanson
Bonnie Harden



Caroline Harp
Donna Harrington
Sherry Harris



Judy Hart
Doris Harter
Joyce Harter



Linda Harvey
Sharon Harvey
Suzanne Hatley



Maritta Hawkins
Helen Haynes
Linda Haynes



David Hays
Charles Hazen
Brenda Hedges



Marsha Hedges
Dennis Heimsath
Mike Helmig



Richard Henley
Terry Hickam
Marsha Hickerson



Paula Higginbotham
Alan Hill
Linda Hill



Ray Hill
Tommy Hill
Eddie Hines

Students from a freshman English class use reference books in the library to prepare an assignment.



demonstrates desire for learning



Douglas Hinkle
Kay Hirst
Larry Hobbs



Charles Hodges
Marlyn Hodges
Virgil Hodges

Virgil Hodges



Richard Hoffman
Richard Holloway
Dan Holman



Michael
Holsworth
Dennis Hooper
J. D. Hooper



Carole Hoover
Susan Hopkins
Larry Horn



Sue Horn
Judith Horne
Vickie Horne



Elvin Haskins
Pat Housman
La Verne Hubble



Kaye Huhn
Rose Hulse
Cheryl Humphries



Billie Hunsucker
Susan Hunter
William Hurst



Larry Huston
Kay Hutcheson
Glenna Imlay



Deborah Tott
Pamela Ireland
Albert Isbell



Judy Izard
Diana Jackson
Robert Jackson



Cecilia Johnson
Fred Johnson
Ronnie Johnson



Sylvia Johnson
James Jones
Jimmie Jones



Maraquita Jones
Mike Jones
Sarah Jones



Michael Kassen
Alan Kean
Barbara Keens



Tommy Keith
Dennis Kelley
Jackie Kelley



Bill Kelly
Glenna Kelly
Gary Kemp

Freshmen explore realms of knowledge



Linda Kennedy
Harold Keown
Dennis Keyes



Kirk Kibler
Billy Killbreth
John Kinchel



Kenneth King
Sue King
Rozanne
Kinnaman



Barbara Kirk
Karen Klein
Karen Krahl



George Kroesen
Gary Krohm
Linda Kropf



Terry Kruel
Hilry Kuechler
Gary Kuhler



Reed Lambkin
Wayne La Mere
Bill Landers



Patricia Landuyt
Danny Lankford
Larry Lanning



Margit Lasker
Judy Laster
Roberta Laster



Warren Latham
David Lee
Patricia Lee



Ernestine Leck
Gary Lewis
James Lewis



Marilyn Lewis
Ted Lewman
Pamela Lightcap



Marcie Likely
Gary Limpus
Nancy
Lindenmeyer



Thomas Lindsey
Wanda Lindsey
Judy Lingerfelt



Gary Lingle
Mark Link
Rickey Link



Ray
Linnenbringer
Cathy
Linnenbrink
Dora Logan



Ronald Logan
Larry Love
Larry Luff



Jerry Luttrell
Martha
McBroome
Sandy McCain

as they attain Chrisman assurance



Cheryl McCarroll
Joan McCarroll
Glenna McCarty



Orval McCarty
Royce McClain
Jane McClary



Richard McConchie
Larry McConnell
Robert McCorkle



Jerry McCoy
Larry McDole
Linda McDowell



Connie McGinnis
Ginger McGinnis
Gary McGowan



David McKinney
Phyllis McKinney
Ronnie McMillian



Nancy McMullen
Grant McMurray
Bill McQuitty



Linda McWilliams
Janice MacPherson
Vickey Madole



Linda Maggard
Jack Major
Carl Mandina



Mike Maness
Anita Manning
Jewell Markle



Glen Marley
Bill Martin
Carolyn Martin



Chris Martin
David Martin
Gayle Martin

Girls develop athletic ability, muscular skills and good sportsmanship as they participate in the various sports in Physical Education classes. These girls are happily engaged in a ping-pong game.



New horizons augment their maturity



Mike Martin
Charlene Marvel
Ed Mason



Sharon Mattock
Beverley Maxwell
Cheri May



Luana May
Irene Meeker
Robert Melchart



Betty Melton
Jim Melton
Donna Melvin



David Meyer
Carol Miles
Bill Miller



Cynthia Miller
Jeff Miller
Joanne Miller



Mike Miller
Tommy Miller
William Miller



Vickie Milligan
Elaine Misemer
Kerry Mitchell



Patsy Mitchell
Karen Mock
Joe Montgomery



Sam Montgomery
Pamela Moody
Claude Moore



Gary Moore
Jennifer Moore
Marilyn Moore



Sheryl Moore
Melody Morgan
Roberta Morris



John Morrison
Thomas Morton
Jerry Moss



Tommy Moss
Jo Lynn Mudd
Thomas Mueller



Linda Mullins
Judy Munjak
Belle Munkers



James Murray
Linda Myers
Sandi Myers



Jane Narron
James Neeley
Barbara Newhard



Bill Newland
Dennis Newton
Kathie Newton

advanced studies increase each year



Karen Nichelsen
Deanna Nichols
Nicki Nichols



Phyllis Nichols
Ronnie Nichols
Eileen Nolan



Jerry Noland
Joyce Norris
Linda Norris



John Novak
Jayne Oatis
Diane Oertwig



Pat Olinger
Ilean O'Neil
Tommy Osborn



Patty Osborne
Steve Osborne
Elouise Osburn



Patricia Ouimette
J. W. Overcast
Tommy Owens



Joyce Oyler
Maureen Padgett
Karen Painter



Paul Paris
Penny Paris
Larry Parke



These freshmen hurry to their classes as they ascend the south stairway to the second floor. Some are serious; some are gay as they begin a day's session of school.



Orban Parker
Carol Parks
Robert Paschall



Diane Patton
Meredith Paxton
Linda Pearce



Terry Penrose
Richard Perez
D'Ann Perkins



Rick Perry
Jim Pescetto
Wanda Petersen



Anita Petrovic
Bob Phillips
Cynthia Phillips

Extracurricular activities enhance



Larry Phillips
Steve Philson
Bill Piedmonte

Charlene Reed

Charlene Reed
Danny Reed
David Reese



Gary Piercey
Stephen Pine
Rita Pitchford

Larry Reeves
Janet Reid
Mike Reiff



Earl Player
Glynda Poe
Jonell Poe

Kathy Resch
Carrell Rew
Mary Rice



William Pollack
Michael Polston
David Popp

Janet Rich
Monna
Richardson
Gary Ridenour



Bob Posey
David Poteet
John Povenmire

Bob Rinker
Earnest Rising
JoAnn Roberts



John Powe
Johnny Preator
Claudia Price

Wayne Roberts
Shirley Robinett
Dwight Robinson



Gary Price
Patricia Pritchett
Tom Pugh

Robby Robinson
Emmert Rocha
Barbara Rogers



Joe Pullen
George Pyles
Robert Quillian

Carolyn Rogers
James Rogers
Linda Rogers



Barbara Quint
Wayne Ramsey
Roy Reddell

Marvin Rogers
Jim Roller
Jerry Roos



development of poise and confidence



Dick Rowe
Dave Rowland
William Ruester



Bonnie Runkle
Bill Ruppert
Jenny Rush



Robbie Rush
Carl Sackewitz
Cathy Saffels



Donna Sams
Carvis Sanders
Roger Sandlin



John Sartin
Nancy Sartin
Donna Savage



Geraldine Sawyer
Charlene Scanlan
John Schaffer



Bob Schannuth
Suzanne Schelp
Jerry Schiefelbein



Donna Schindler
Jimmy Schmidt
Mary Schnetzer



Lisa Schroeter
Christina
Schulenburg
Beverly Schuler



Berneta Schultz
Jerry Schupback
Martha Scott



Robert Scott
Ronnie Scott
Beverly Scroggins



Raymond Searcy
Conrad
Sederstrom
David Selby



Jim Sellars
Patricia Selvey
Randy Sheldon



Linda Shelton
Ann Sherman
Dick Shikles



Ashby Shoop
Linda Shoush
Goldie Schrepfer



Beryl Shults
Richard Shutt
Martha Siegfried



Franklin
Simmerman
Roberta Simpson
Lucinda Small



Mary Smallwood
Kenneth Smedley
John Smelser

Momentous year is readily achieved



Drinking fountains were popular spots between classes. Students had to get in line to take their turn. Even then freshmen were serious, thoughtful and definitely interested

in what would come in the next class or for tomorrow's classes.



Barbara Smith
Bill Smith
Bob Smith



Deane Smith
Eddie Smith
Kenneth Smith



Linda Smith
Linda Smith
Norma Smith



Patsy Smith
Paul Smith
Mary Smothers



Kay Snead
James Snell
Marcia Sparks



Jim Speer
Ronald Speer
David Spiller



Charles Srader
Stanley Stafford
Ronald Stalker



Pat Stanger
Larry Stanley
Marjory Stark



Cheryl Starr
Claudia Stemerick
Marsha Stephens



Johnny Stevenson
Nancy Stevenson
Donna Steward



Margaret Stewart
Gloria Stillwell
William Stipek



Larry Stobart
Anna Stone
Gary Stone

with many diversified achievements



Douglas Stowell
Kathryn Stowell
Louie Stoyke



Cheryl Strange
Karen Stratton
David Street



Gary
Stumpenhous
Linda Sutherland
Raymond Sutton



Margaret Swadley
Jeannie Swaim
Robert Swarts



Henry Swayze
Thomas
Swearingen
Steve Swezey



Donna Sympson
Bob Taylor
Cecil Taylor



Martha Taylor
John Temple
Clifford Terry



Terry Thacker
Elizabeth Thoman
Barbara Thomas



Caroline Thomas
Delores Thomas
Don Thomas



Richard Thomas
Vicki Thomas
Charles Thompson



Donna Thompson
Robert Thompson
Dee Thorne



Roy Thuston
Connie Tignor
Larry Timme



David Tolle
Janice Toloso
Lynn Toms



Lynda Trousley
Keith Troutman
Cecelia Trow



Ronald Trow
Jerry Troyer
Teresa Tryon



Dana Turner
Gary Turner
Vicki Turner



Clay Turnham
Bill Turpin
Darrell Twente



John Tyson
Robert Ulmer
Phillip
Underwood

Their arduous pathway of scholarship



Sue Valentine
Jerry Vance
Kathy Vance

Ivan Wendleton
Tom Wesner
Frieda West



Judith Van Hook
David Van Kirk
Linda Van Kirk

John West
Albert Wheeler
Chester White



Margaret Van Maele
Kenny Van Tuyl
Stanley Vernon

Sammy White
Terry White
Melissa Whitehead



Susan Wagener
Ladonna Waid
Jim Walker

Wayne Whitehead
Kathryn Whiting
Terri Whitlock



Kathryn Walls
Shirley Walls
Gary Ward

Mark Whitnell
Glenda Whitson
Terry Whittle



Patricia Warren
Lonnie Waters
Linda Watkins

Garrie Wicker
Beverly Wiggins
Rose Wiley



Dave Webb
Jo Ann Webb
David Webster

Nancy Wilhite
Larry Wilkinson
Howard Williams



Dale Weddle
Margaret Weeks
Rae Weeks

Joe Williams
Russell Williams
Sandra Williams



Charles Weir
Connie Welch
Myrtle Welsh

Mike Willis
Dennis Willoughby
Leslie Willoughby



will culminate with spirited effort



Robert Wilmot
Isabella Wilson
Kay Wilson

James Young
Robert Young
Linda Zeigler



Patsy Wilson
Paula Wilson
Robert Wilson

Nancy Zimmerman
Kenneth Zinn
Nancy Zumwalt



Judy Windhorst
Pat Winter
Westley Wipperman

Don Reynolds
Forest Bertoldie
Dianne Butcher



Larry Withrow
Frank Wolf
Dennis Wolfe

Barbara Dabbs
Helena Davis
Janet Sue Dawson



Janice Wood
Brenda Woods
Chuck Woodstock

Ronnie Field
Donna Holtzman
Robert Jones



Leslie Woodward
Billy Wright
David Wright

Donna Landers
Darrell Meadows
Carolyn Moore



Sharon Wright
Leonard Wyatt
Ricky Wyckoff

Donna Mosley
Ruth O'Dell
Sheila Parish



Maxine Yale
Jerry Yardley
Susan Yates

Karen Paschall
Janell Roe
John Saurfbier



Bobbie Yelton
David York
Alice Young

Jeanette Shaon
Ronnie Shoemaker
Linda South



Seniors climax their many efforts

CLAUDE ADAMS: football, co-captain; "C" club, pres.; senior play. ARNOLD ALLEN: COE, v.-pres.; ROTC; NRA. JEANNE ALLEN: Nat'l. Honor soc.; Thespians; NFL; Pep Club; "M" club, v.-pres.; Quill and Scroll, sec.; Shakespearean-rep.-hist.; Latin club, sec.; student council; ROTC sponsor; *Envoy* staff, co-editor; FTA; H. Sch. Red Cross; junior play. JANET ANDES: Nat'l. Honor soc.; Spanish club; Nat'l. Art Honor soc.; Nautilus; senior play. KATHY ANDES: Spanish club; Science club; FTA; Nautilus, treas.; Shan. MARIE ELEANA ARNONE: FHA, sec.; Library club; student council; Pep club; Shakespearean. VERA ATHEY: Pep club; H. Sch. Red Cross; As-You-Like-It. DANNETTA AUSTIN: sophomore play; FTA; Shakespearean; Shan; Science club, v.-pres.; Quill and Scroll; Pep club; *Envoy* staff; H. Sch. Red Cross. LARRY BEEM: football, Pony Express all-star, Pony Express all-conf., all-area, all-dist. hon. mention; "C" club. JACKIE BOETJER: student council; Latin club; Pep club, treas.; As-You-Like-It; Shan; Nat'l. Honor soc.; NFL; Thespians; Tri M, v.-pres.; FTA. CORRINE BOYCE: FTA; orchestra; Spanish club. LINDA BURN-UP: Pep club-parl.; Nat'l. Art Honor soc., sec.; student council. CLAUDIA BUSHEY: student council, parl.; letter of commendation from Nat'l. Merit; freshman homecoming attendant; Shakespearean; v.-pres. and sec.; Pep club; band; Spanish club. MARY KAY CAMPBELL: Pep club; As-You-Like-It; H. Sch. Red Cross, sec. and v.-pres.; FTA; student council; FHA. NINA CLEMENSEN: Pep club. SHERRI CLIFTON: Shakespearean; Nat'l. Art Honor soc.; H. Sch. Red Cross; Library club; COE; *Gleam* staff. GARY COTTON: band; orchestra; ROTC; French club. LESLIE COX: Latin club; FTA; Spanish club; Shakespearean; Nat'l. Honor soc. JIM COX: junior class pres.; junior play; student council, pres.; Nat'l. Honor soc. RITA CRAFT: freshman one-acts. CAROLYN CREEL: *Envoy* staff; Shakespearean; Quill and Scroll; Shan; student council; H. Sch. Red Cross; FHA; Library club; Nat'l. Honor soc. DON CROW: band; Thespians; student council; ROTC award, outstanding 1st yr. cadet. ALAN CRUTE: "C" club; Nat'l. Art Honor soc.; tennis. SUE DeTRAY: "M" club, sec.-treas.; As-You-Like-It; Spanish club; Nat'l. Honor soc. LARRY DOBBS: baseball. GAY DOUBLEDEE: sophomore student council sec.; sophomore class sec.; student council sec.; H. Sch. Red Cross; Nat'l. Art Honor soc.; cheerleader; sophomore play; Nat'l. Honor soc.; FTA; sec.; junior play; Thespians; Shakespearean, pres.; senior play. TOM DOWDEN: "C" club; golf; Spanish club; Art club, v.-pres. JEAN DUN-FEE: As-You-Like-It; student council; Nat'l. Honor soc. JO ANN ELLIOTT: student council; Science club; French club; FTA; H. Sch. Red Cross; As-You-Like-It; girls' state; orchestra; Nat'l. Honor soc. MIKE ERICKSON: basketball; "C" club; Latin club. PAT ETLING: student council; Nautilus. LAURA ETZENHOUSER: French club; As-You-Like-It, sec.; "M" club, sec.-treas.; Pep club; Nat'l. Honor soc., sec.; AAUW honor roll; AFS exchange student; junior honor roll; Nat'l. Merit scholarship, semi-finalist. EVELYN FRY: Tri M; Nat'l. Honor soc.; Nautilus, parl.-chap. and treas.; student council. CHRIS FULLERTON: Pep club, drill team; H. Sch. Red Cross; student council; Thespians; Quill and Scroll; Nat'l. Art Honor soc.; NFL; sophomore play; junior play; senior play; Art club, v.-pres.; FTA; *Envoy* staff; debate; freshman one-acts. MARY GARRISON: freshman one-acts; sophomore play; Pep club; Thespians; *Envoy* staff; FTA; Quill and Scroll; a cappella. SHARON GEORGE: Spanish club; Science club; Shakespearean, rep.; Pep club; Nat'l. Honor soc.; Quill and Scroll. LAWRENCE GRABB: freshman one-acts; sophomore play; junior play; senior play; Art club; Science club; Thespians, v.-pres.; student council. WAYNE GRAHAM: Thespians; 1st place in regional biology contest at Warrensburg; Nat'l Merit Scholarship semi-finalist; Spanish club; Nat'l. Honor soc. JIM GRUMMAN: Nat'l. Honor soc., v.-pres.; Nat'l. Art Honor soc.; junior play; speech play. JIM GUILLAUME: football and baseball manager; "C" club. JOHN HALDEMAN: ROTC; NRA; Pathfinders; band; orchestra; Art club; Spanish club. JONATHA HAMMER: student council; Spanish club; Art club, sec.; Shakespearean, rep., treas., chap.; FTA; Nat'l. Honor soc.; ROTC sponsor. SALLY HART: sophomore play; Nat'l. Honor soc, treas.; Quill and Scroll, pres.; Tri M, sec.; Thespians; As-You-Like-It, treas.; Pep club; *Gleam* staff; orchestra. CONNIE HAYS: Nat'l. Honor soc.; Nat'l. Art Honor soc.; "M" club. RICK HICKAM: Nat'l. Art Honor soc.; NRA; ROTC; Pathfinders; MU drill team award; Am. Legion Tiry J. Ford award; Chicago Tribune award; Nat'l. Honor soc. DAVID HICKERSON: sophomore class pres.; sophomore student council pres.; student council; "C" club; track, co-captain; senior class pres.; senior play; football. SHARON HIERONYMUS: freshman one-acts; Shakespearean; FTA; Quill and Scroll; Nat'l. Honor soc.; *Gleam* staff. DENNIS HILKER: sophomore play; rifle team; NFL; 1st in humorous at state debate meet; speech play; senior play; freshman one-acts. PAT HINES: freshman one-acts; H. Sch. Red Cross; Science club; "M" club. SHARON HININGER: Pep club; H. Sch. Red Cross; student council; FTA. TOM HOLZBAUR: "C" club; Nat'l. Honor soc.; sophomore class v.-pres.; football; senior play. DAVID HORNE: student council; Thespians; NFL; Spanish club; freshman one-acts; sophomore play; speech play; H. Sch. Red Cross; Science club; debate; band. TERRY JACKSON: Spanish club; FTA; Science club; head majorette. CISSY JETT: Spanish club; student council; Pep club, rep.-hist.; Quill and Scroll, v.-pres.; *Envoy* staff; homecoming attendant; Nat'l. Honor soc. TOM KAULLEN: football, all-conf., all-dist., all-area; "C" club, v.-pres.; baseball. BOB KEITHLEY: football; B-team basketball; golf. MARILYN KINSER: Spanish club; Nat'l. Honor soc.; Quill and Scroll, treas.; *Envoy* staff; junior honor roll. MARCIA KIRTLEY: As-You-Like-It; Quill and Scroll; H. Sch. Red Cross; FTA; Nat'l. Art Honor soc.; *Gleam* staff; Latin club, sec.-treas.; Thespians; sophomore play; student council; Art club; freshman one-acts. LARRY LIDDLE: Nat'l. Honor soc.; junior honor roll; Pathfinders; boys' state; ROTC, captain; Chicago Tribune award; distinguished military badge. NORMA LUKENS: freshman one-acts; H. Sch. Red Cross; student council; Science club. CAROL LUTHER: Pep club, v.-pres.; As-You-Like-It, rep.-hist.; Nat'l. Art Honor soc.; student council; junior class sec.; senior class treas.; basketball homecoming attendant, sophomore;

by accumulating numerous honors

ROTC sponsor. DAN MacDONALD: Art club. MARY PAT McCONNELL: freshman class sec.; Pep club, v-pres. and hist.; sophomore pilgrimage; student council, treas.; sophomore play; NFL, sec.; As-You-Like-It, pres., chap.; Shan, pres.; Thespians; Tri M, pres.; Nat'l. Honor soc.; Optimist senior girl award; DAR citizenship award; band; debate; 2nd, state NFL original oratory. MERRIE KAREN McCONNELL: French club, treas.; Art club, pres. and sec.; Nat'l. Art Honor soc., parl.; Nautilus, sec. and hist.; Warrensburg state art contest; band; orchestra; Tri M. LEROY McELWEE: football, all-conf., all-area hon. mention; track; "C" club; sec.-treas. JUDY MAGEE: Nat'l. Honor soc.; As-You-Like-It; FTA; Spanish club; Commercial club; FHA. PAT MANN: Latin club, Shakespearean; Nat'l. Honor soc. DONALD MARTIN: Nat'l. Honor soc.; B-team basketball; band; Spanish club; Science club, treas.; track. PAT MATZL: As-You-Like-It; Pep club, yell leader; Thespians; orchestra; freshman one-acts. JIM MITCHELL: NFL; Nat'l. Honor soc.; debate. KEN MORFORD: freshman one-acts; H. Sch. Red Cross; sophomore play; *Gleam* staff; band, sgt.; orchestra; Tri M. DICK MUELLER: basketball; track; "C" club; Latin club, v-pres.; student council, v-pres. PEGGY MULHEARN: Pep club, yell leader; student council; As-You-Like-It; Shan; Nat'l. Honor soc. JOHN NEWHOUSE: Nat'l. Honor soc.; NFL; Thespians. YVONNE NICHOLS: Latin club; FTA; a cappella; Nautilus, pres.; Nat'l. Honor soc. JOLINE OBERHELMAN: FTA, pres.; Shakespearean; Pep club; Thespians; band, drum major and student director; a cappella; Nat'l. Honor soc. SHARON O'DELL: Nautilus, v-pres.; FTA; Pep club. BARBARA PARK: girls' ensemble. SUE PARKMAN: Pep club, pres.; student council; As-You-Like-It; homecoming queen; sophomore student council, parl.; ROTC sponsor; H. Sch. Red Cross; sophomore class treas.; senior class sec. JUDITH PAXTON: Spanish club, pres.; Nat'l. Art Honor soc.; freshman one-acts; As-You-Like-It; H. Sch. Red Cross; FTA. SANDY PHILLIPS: homecoming attendant, junior and senior year; cheerleader; junior class v-pres.; "M" club; student council; junior prom queen; ROTC sponsor. DARLENE PERKINS: cheerleader; As-You-Like-It, parl.-chap.; Nat'l. Honor soc.; a cappella; FTA; Beartown chairman. JANELLE PETRE: FHA, pres.; student council; junior class treas.; Pep club; Nat'l. Honor soc.; a cappella. ALEXIS PETROVIC: Nautilus; Shan; *Gleam* staff; Pep club; freshman one-act. MYRNA PROUTY: H. Sch. Red Cross; Spanish club; FTA; Library club; Shakespearean. PAM RICHARDSON: Pep club; Thespians, sec.; Quill and Scroll; As-You-Like-It; AAUW honor roll; Nat'l. Honor soc.; girls' state; freshman one-acts; sophomore play; junior play; *Gleam* staff. PAM ROBINSON: band; orchestra; Pep club; Spanish club; Science club. CHERYL ROGERS: orchestra; Pep club; Art club, v-pres.; Nautilus, sec. and pres.; student council; Quill and Scroll; Nat'l. Honor soc.; *Envoy* staff. PAT ROHRBACH: FHA, treas.; French club; Pep club; Shakespearean, sec. and v-pres.; Gregg shorthand award; Nat'l. Honor soc. GARY ROHRS: "C" club; football. JUDY ROSENBAUM: orchestra; Latin club; H. Sch. Red Cross; junior play; Nat'l. Honor soc.; Quill and Scroll; Nautilus, chap.-parl.; Nat'l. Merit Scholarship

letter of commendation; *Envoy* staff. DAVID RUSSELL: Nat'l. Honor soc.; NFL; Thespians; student council; debate; Spanish club. BEVERLY SCHINDLER: Art club; Nat'l. Art Honor soc.; COE; Pep club. GINGER SCOTT: Tri M; Nautilus; FTA; H. Sch. Red Cross. DIANE SHARON: NFL; student council; Thespians; junior play; As-You-Like-It. CHARLES SLAYDEN: Tri M; Spanish club; ROTC; band; orchestra; Pathfinders; *Gleam* staff. CHERYL SLUSHER: Pep club, yell leader; Thespians, pres.; sophomore play; speech play; junior play; student council. JUDI SMITH: orchestra; a cappella; Tri M; Spanish club; FTA; Nat'l. Honor soc. NANCY SMITH: cheerleader; Shakespearean, pres. and treas.; band, first lieut.; orchestra; Tri M; Shan, sec.-treas. SHIRLEY SMOKEWOOD: Pep club; orchestra. GLORIA SOUSLEY: Art club, pres.; Nat'l. Honor soc.; Nat'l. Art Honor soc., pres.; French club; As-You-Like-It; Pep club. DENNIS STERRETT: sophomore play, junior play, senior play; Thespians. CHERYL STOVER: FTA; band; Shakespearean; Nat'l. Honor soc. GAYLE TANNER: Art club; Science club; H. Sch. Red Cross; COE; *Envoy* staff; student council. SHIRLEY TAYLOR: H. Sch. Red Cross. BARBARA TITUS: Pep club, yell leader; student council; Library club, v-pres.; H. Sch. Red Cross; "M" club, v-pres.; As-You-Like-It. JOANNA TOUSLEY: band; Spanish club; H. Sch. Red Cross; a cappella; debate; NFL; Nat'l. Honor soc.; "M" club, v-pres. FRANK WARE: football; "C" club. DARLENE WIELIGMAN: Pep club; FTA; Latin club; a cappella; student council; Shakespearean, treas.; Nat'l. Honor soc. LINDA WILLARD: *Gleam* staff; orchestra; As-You-Like-It; French club; Commercial club. MIKE WILLIAMSON: Spanish club, treas.; student council; band; orchestra; ROTC. battle-group comm.; Pathfinders, comm.; Pep club drill-master; Chicago Tribune award; Sons of the Am. Rev. award; Tirey J. Ford Am. Legion award; dist. military badge; Army-Navy Legion of Valor Bronze Cross; Nat'l. Honor soc., pres.; Optimist senior boy; boys' state; junior play. RICK WILSON: football; "C" club; boys' state; Nat'l. Honor soc.; senior play. SHIRLEY WILSON: Pep club; Spanish club; FTA; Shakespearean; *Gleam* staff. STEVE WILSON: French club; baseball; Nat'l. Honor soc. CHERYL WINEGAR: Nat'l. Honor soc. RUSSELL WOIRHAYE: Spanish club; sophomore play; junior play; Nat'l. Honor soc. JERRY WOLFE: Nat'l. Honor soc.; letter of commendation, National Merit Scholarship. CHARLES YATES: Art club; Nat'l. Art Honor soc., treas.; Science club; Spanish club; *Gleam* staff; H. Sch. Red Cross; Quill and Scroll; gold key and 3 merit art awards. BILL YEAGER: basketball; "C" club; student council; Nat'l. Honor soc.

Write your message on this page



Judy Rosenbaum, fifth page editor of the paper, types copy for the fourteenth issue of the *Envoy* as Marilyn Kinser gives her some information. Judy had to meet with the *Gleam* staff sixth hour as her schedule was such that she could not meet with the regular class second hour. She was responsible for getting the news from Division II. Marilyn has study hall sixth period in room 116.



In a somewhat gayer and lighthearted manner than when deadlines were to be met are members of the *Gleam* staff as they check the carbons of the 232 pages of the 1962 yearbook. Chuck Yates, Sharon Hieronymus, Shirley Wilson and Pam Richardson check one group; Ken Morford, Linda Willard, Sally Hart and Charles Slayden check the other.

Gleam staff reviews achievements

Even though all the deadlines for the bound volume of the *Gleam* had been completed, members of the *Gleam* staff which met sixth period found that the receipt books for yearbook subscriptions must be checked for late payees and for an accurate record of all subscribers. Checking these

books are Ken Morford, Pam Richardson, Sharon Hieronymus, Shirley Wilson, Chuck Yates, Linda Willard, Charles Slayden and Sally Hart. Linda met with a third period group rather than sixth because of a schedule conflict. Marcia Kirtley, member of the sixth period group, is not pictured.



Affix your farewell messages here

for remembrances, classmates

for remembrances, classmates

but the real identifying symbols

Index

- Liddle, Larry 156,9,56,59,60,61,97
Lightcap, Penny 156
Logwood, Eddie 156
Long, John 156,57,58
Loy, Carol 156,51,104
Lukens, Norma 156
Luther, Carol 156,75,78,98,103
MacDonald, Danny 156
McClure, Gary 156
McConnell, Mary Pat 156,42,43,63,
75,79,95,99,101,102,103,109,97
McConnell, Merrie 156,43,50,95,98,
104
McConnell Myra 157
McElwee, Leroy 157,91,116,119,121,
127,140,142,143
McGowan, George 157,116,119,142,
143
McIntosh, Eddie 157
McKinney, Mary 157
McNamara, John 157
Magee, Judy 157,77,103,97
Mann, Pat 157,105,96
Mallicoat, Paul 52
Mansfield, Wayne 157,44,65
Marsh, Delores 157,91,113
Marshall, Roseanna 157,91,104,113
Marten, Cathy 157
Martin, David 157,116,141,97
Martin, Donald 157,67,97
Masoner, Linda 157
Matlock, Judy 157
Mattox, Mike 157,90,118,119,132,
133,135
Matzl, Patricia 157,44,45,79,99,103,
113
Maxwell, Janet 157
Maxwell, Nadine 157,42,43
Meier, Bertha 157,51
Melchert, Larry 157,83
Meyer, Allen 157
Michael, Sandra 157
Miles, Norma 158,83
Miller, Lynn 158,67
Miller, Richard 158
Miller, Ronald 158
Mitchell, Jim 158,42,63,101,96
Mitcheltree 158
Moe, Kenneth 158,52
Morain, Kenneth 158
Morford, Kenneth 158,43,45,95,140
Morton, Raymond 158
Mueller, Dick 158,75,91,132,133,134
Mulhearn, Peggy 158,75,78,102,103,
113,97
Mullins, Ronald 158
Munday, Mary 158
Mundy, William 158,141
Murchie, Charles 158,83
Myers, Bob 158
Myers, Sally 158
Netz, Donna 158,93
Newhouse, John 158,63,101,96
Newton, William 158,159,60,61
Niblock, Buddy 158
Nichols, Linda 158
Nichols, Yvonne 158,50,77,102,103,97
Noland, Donna 159
Oatis, Sue 159,105
Oberhelman, Joline 159,42,50,77,78,
99,105,111,113,97
O'Dell, Claude 159
O'Dell, Sharon 159,77,79
Oertwig, Sandra 159,84,97
Ollar, John 159,90,132,133,134,97
Oshel, Jim 159,66
Pack, Dan 159
Park, Barbara 159,51
Parkman, Sue 159,7,50,78,79,103,
126,127,146
Parsons, George 159,52,56,60
Patrick, Dennis 159
Paul, Robert 59
Paxton, Johnny 159,83
Paxton, Judy 159,83,96
Payne, Frank 159,83
Peattie, Don 159
Perkins, Darlene 159,6,50,77,75,79,
82,103,136,97
Perrenoud, Raymond 159,57,60,61
Peters, June 159
Petre, Janelle 159,78,96
Petrovic, Alexis 159
Phillips, Mike 159,140
Phillips, Sandy 159,79,91,126,127,
136
Polina, Virginia 160,51
Porter, Betty 160
Powers, Stephen 160
Price, Fay 160
Prince, Connie 160
Prouty, Myrna 160,85,105
Pulliam, Connie 160
Queen, Gary 160
Ragland, Sandra 160
Ramey, James 160
Hash, Edwin 160
Rasperger, Bonnie 160
Reed, Dorothea 160,51
Reed, Sammy 160,83
Resch, Howard 160
Resch, Patricia 160,52
Rhoades, Judith 160
Richardson, Pam 160,66,68,78,99,100,
103,97
Richardson, Sandy 160,51,83
Rinehart, Jerry 160
Ripple, Judith 160,50,77,87
Rivera, Simon 160,65
Robinson, Pam 160
Rogers, Cheryl 160,16,69,71,75,79,
104,96
Rogers, Nancy 161
Rogers, Virginia 161
Rohrbach, Pat 161,78,105,97
Rohrs, Gary 161,116,119
Rosenbaum, Judy 161,9,100,104,96
Rosenquist, James 140,161
Rule, Lynn 161
Russell, David 161,6,43,75,99,101,96
Ryan, Claude 161
Sandage, Marjorie 161
Sanders, Kenneth 161
Scammon, Mike 161,67,109,97
Shank, Mike 161
Schapeler, Sandra 161,79
Schindler, Beverly 161,83
Schupback, Karen 161
Schupp, Dennis 161,83,97
Scott, Shirley 161, 51,83
Scott, Virginia 161,45,77,102,104
Sharon, Diane 161,62,77,99,101,103
Sheetz, James 161,57,58,60,61,140
Shellenberger, Mike 161,61,97
Sherman, Patricia 161, 83
Shirley, Larry 161,57
Simmernan, Nancy 161,50
Simpson, Nancy 162
Simpson, Richard 74
Simpson, Sandra 162,51
Skaggs, Virgil 162
Slayden, Charles 162,43,45,57,95
Slusher, Cheryl 162,78,99,113
Smith, Clarence 162,83
Smith, Judi 162,44,45,50,77,95,96
Smith, Larry 162
Smith, Nancy 162,42,43,45,78,95,
102,105,127,136
Smokewood, Shirley 162
Soper, Marcia 162,42,43,45,95,105,
112,97
Sousley, Gloria 162,79,98,103,97
South, Virgil 162,83,141,143
Sprague, Gail 167,83
Spurr, Jack 162
Stafford, Dick 162,83
Stanger, Tom 162
Steele, David 162,83
Sterrett, Dennis 162,99
Stevens, William 162
Stevenson, Arthur 162,52,58
Stevenson, Sharee 162
Stingl, Regina 162,50,104
Storms, Elaine 163
Stover, Cheryl 163,43,77,105,109,96
Stowell, Sharon 163
Street, Paula 163,83
Streeter, Carol 163,97
Stumpenhaus, Larry 163,140
Talcott, Kenneth 163,42,43,99
Tann, Everett 163
Tanner, Gayle 163,69,71,83
Taylor, Shirley 163
Temple, William 163,60,61
Tierney, Patrick 163
Tillotson, Joe 163
Titus, Barbara 163,77,79,91,103,112
Totty, Stewart 163
Tousley, Joanna 163,50,91,101,112,
97
Tryon, Deborah 163,50
Tucker, Robin 163,83
Turnbow, Kenneth 163,52,83,141
Van Maele, John 163
Vandervoort, Barbara 163
Vaughn, Sharon 163,83
Virgil, Joyce 163
Vivian, Wayne 163
Wade, Nancy 164
Wagener, George 164
Wagener, Peggy 164,83
Walker, Larry 164,141
Waltermate, Peggy 164
Ward, David 164,52,140,141
Ward, Jerry 164,83
Warder, Robert 164,43,90,114,118,
121,141
Ware, Frank 164,116,121,140
Waters, Beverly 164,97
Watkins, Carolyn 164
Webb, Dahling 164,116,120
Weddle, Diane 164,91,112,128
Weeks, Marvin 164
Wellington, Anne 164,71
Wheaton, Duane 164
White, John C. 164,83
White, John H. 164
Whitehead, Ronald 164,140
Whiting, Ronald 164
Wieligman, Darlene F. 164,50,77,78,
105,97
Willard, Jack B. 164,52,140
Willard, Linda K. 164,71,103
Williams, Jerry 164
Williams, Kathy 165
Williams, Ray LeRoy 165
Williamson, Fred 165
Williamson, Michael 165,9,15,55,56,
60,61,75,109,96,97
Willes, Judith 165
Willoughby, Michael 165
Wilson, Dale 165,52
Wilson, Judy 165
Wilson, Ricky 165,116,120,141,96
Wilson, Shirley 165,52,105
Wilson, Steve 165,111,143,97
Winegar, Cheryl 165,97
Winholtz, Wilford 165,43,140,141,143
Wisemore, Lois 165,83
Woirhaye, Russell 165,67,96
Wolfe, Jerry 165,108,97
Woody, Robert 165,56,60,61
Workmon, Shirley 165
Wright, Gerald 165
Yajima, Michiko 165,16,17,78,105,
146
Yates, Charles 165,71,111,100
Yeager, William 165,75,90,132,135,
136,137,97
Young, James 165,140,143
Young, Joyce 165,83

Index

Juniors

- Ackerman, Judy 169,82,84,91,98,103
Agan, Frank 169
Agee, Dick 169,75,82,99,116,120,96
Akin, Linda 169,85
Albers, Nick 169
Allen, Donald 169
Allen, Jean 169,70,77,78,100,97
Allen, Patricia 169,75,97
Alley, Lebert 169,122,143
Allison, Walter 169
Amerine, Gary 169
Andes, Gayle 169,91
Anson, Elaine 169
Arnold, Gary 169,42,43,45,116
Arnold, Janis 169
Austin, Dana Rae 169,77,78
Austin, Eileen 178,77,79,103,126,127,136
Autry, Shirley 169,79,85,103
Bain, Gloria 169,79,85,87,102,105
Barnes, John 169,101
Barnes, Linda Lou 169
Barnes, Lynda Jean 169
Barnes, Marilyn 169,79,82,103
Barnhard, Dwight 169
Beal, Lacy 169,79,103
Beal, Rella 169
Beavers, Ramona 169,66,70
Benedict, Charles 58
Benedict, Pat 169,57
Bennett, Mary Lou 169
Bennion, Dick 169
Birdsong, Louise 169
Birdwell, Carol 169
Black, Chris 169,75,122,138
Black, Mary 65
Bogue, Vance 169
Bolling, Beverly 169
Borchardt, Dennis 169,132,138
Boul, Patricia 169
Bowman, Clyde 56
Boyer, David 169
Boysen, Patricia 169,64
Bradshaw, Brenda 169,77
Bramer, Bill 169
Branstetter, Jeanne 169
Brashear, June 169,50,79,97
Breece, Bill 169
Brestogianis, Nick 169
Briscoe, Drenda 169
Briscoe, Theodore 169,59,60,141
Brown, Heather 169,52,98
Brown, Jo Ann 169
Brown, Robert 169,85,141
Brunson, Claudia 169,77,83
Bryant, Denny 169,58
Burke, Connie 169
Burns, Charlotte 169
Burns, Duane 169
Burns, Linda 169
Burns, Robert 169,43,95
Burns, Ronald 170,44,45
Burrow, Paula 170
Butler, Sue 170
Butterworth, Don 170
Campbell, John 170,90,141
Cantwell, Ardeth 170
Carlton, Shirley 170
Carriker, Kathy 170,67,82,102,104,96
Carter, Celia 170
Cash, Deborah 170,51,79
Cash, Johnita 170,98,104
Cates, Marjorie 170,44,45,93,103
Caughran, Sue 170
Chambers, Larry 170,66,99,141
Chaney, Vernon 170,59
Chappelow, Mike 170,90,118,142,143,96
Childers, Barbara 170,77
Clements, Sue 170,50
Coday, Charles 170
Coil, James 170,58
Cole, Beverly Sue 170,52
Conger, Linda 170
Constance, Judy 170,44,105
Cook, Cathie 170,96
Cook, Gary 170,140
Cook, Jackie 170
Cook, Michael 170,57,58
Cook, Shirley 170
Copeland, Edsel 170,140
Coprige, Clarence 57,60
Cort, Bob 170,58,61
Costigan, Pat 170,57
Craig, Douglas 170,75,90,132,138
Crawford, David 170,140
Crawford, Sharon 170,71,77,79,100,103,108,96
Crenshaw, Karen 170,78,105
Crull, Lloyd 178,57,77,84
Cullen, Louise 170,97
Curtis, Don, 170
Davidson, Chris 170
Davies, Lyle 140
Davis, Carol 178,70
Davis, Jim 170
Davis, Pat 170
Davis, Sharon 171
Dell, Kevin 171,57
DeWeese, Jim 171,42,43,45,49
Dieckman, Marilyn 171
Dobbins, Henry 171,57,60
Dorrel, Mike 171
Dotson, Sam 171,122,143
Doty, Tim 171,43,110,97
Douglas, Howard 171
Downs, Sue 171,75,79
Draper, Janette 171,44,45,67,84,85,101,97
Dumas, Vic 171
Dunbar, Greg 171,43,62,101,122
Dutzel, Leonard 171,56
Dyer, Bob 171,122
Eckart, Donna 171
Eickhoff, Rose
Elliott, Don
Embleton, Irene 171,96
Engleman, Judy 171
Epperson, David 171,52,67
Epperson, Merle 171,71
Ernest, Vicki 171
Etzenhouser, Bill 171
Evans, Norma 171
Evers, Tom 171,116
Fain, Jim 171
Faith, JoAnn 171
Farmer, Billy 171,42,43,69,70,77,100
Farrow, Bill 171,43,59,60
Fellers, Joy 171,51
Ferguson, Barbara 171
Fike, Larry 178,42,43,45,62,77,84,95
Fluhrer, Richard 171,70
Ford, Don 171
Fordham, Wayne 171
Foreman, James 171
Foster, Betty 171
Foster, Joe 171,116,119
Foster, John 171,58,60,61
Friend, Carolyn 171,50
Frizzell, Donnie 171,57,61
Frost, Robert 171,57,58,82
Fullerton, Sally 171,63,69,70,78,79,99,100,101,103
Gade, Edna 171
Garland, Reita 171,79
Garner, Sandra 171
Garrett, Don 171
Garrett, Jim 171,43,49,142
Gatchel, Grace 171
Gates, Pat 171
Gibbs, Judy 171,91
Gibson, John 171
Gilbertson, Barbara 171
Gillespie, Mary 171
Gillison, Melvin 171
Gillum, Stephanie 171,64,70,77,78,82,97
Gipson, Janet 172
Gish, Robert 172
Gosney, Judy 172,68,75,85,102,103,110,96
Grapes, Eddie 172
Greathouse, Kenneth 172
Green, Jerry 172
Green, Thomas 172
Griffin, Ernest 172
Grubb, Peggy 172,77,87
Guy, Linda 172,62
Hall, Lynda 6,77,78,101,103,96
Hammer, Edith 172,79,96
Hanford, Martha 172,82
Hansen, Gary 172,52
Harbert, Karen 172
Hardison, Doug 178
Harrington, Larry 178,87
Harrington, Richard 172,141
Harrington, Russell 172,140
Harris, Bob 172,141
Harris, David 90,132,138
Harris, Marvin 172
Harris, Mitchell 172
Hart, Tom 172,52,140
Harvey, Vickie 172
Hatley, Herschel 172,116,121,140
Hauber, Elaine 172
Hayes, Ronnie 172
Haynes, Eddie 172,52
Hazlett, Arnold 172
Heckman, Karen 172,44,45,77,85,97
Hedges, John 172
Hefflin, Doris 172
Heinlen, Laura 173,51,105
Henson, Joyce 172,64,70,105
Henson, Steve 172
Hess, Edwin 172
Hettick, Diane 172
Hicks, James 172,141
Hicks, Teddy 172
High, James 172,59
Hillyard, Paula 172
Himes, Jewell 172,52,85,97
Hogan, Pat 172,108,141
Holden, Jim 178
Hollaman, James 172,59
Hopkins, Charlyne 172
Hopkins, Glenda 172,52
Hopkins, Judy 172
Hornbuckle, James 172,141
Howard, Geraldine 172
Howard, Jean 172
Howard, Jerry 172
Hubbard, Terry 172,140
Hubble, Marjorie 172
Huffman, John 172,59
Huggett, John 172,43,49,84,95
Hughes, Patricia 172
Hughes, Richard 172,101
Huhn, Karen 172,78,82,103,126,127,97
Hulse, Nancy 172,42,101
Huntsucker, Gerald 172
Hursman, Everitt 173,141
Hutcheson, Cheryl 173,44,77,78,103
Hutchinson, Joe 173,70,75,116,118,119,141
Ikenberry, Marvin 173
Ingalsbe, Edna 173
Innman, Sharon 173
Irving, Teddy 173,140
Ivy, Beverly 173
Jackson, Betty 173
Jacobs, Marilyn 173,50,77,91
Jacobs, Phyllis 173
Johnson, Beatrice 173
Johnson, Catherine 173,75,105
Johnson, Dorothy 173
Johnson, Linda 173,77,85
Johnston, Judy 173,66,77,105,96
Jones, Earl 173,59
Jones, Karen 173
Jones, Marilyn 173,82,84
Jones, Pete 173,42,43,45,140
Keith, Cheryl 173
Kelly, Mike 173
Kendrick, Edwina 173,91,108
Kenley, Anita 173,77,79
Kidwell, Linda 173
Kimball, Morris 173
Kinnaman, Melvin 173
Kinney, Sue 173
Kiper, Linda 173
Kliefoth, Billie 173
Knight, David 173,42,43,57,58,60
Koehly, Lavina 173,77

Index

- Kubach, Billie 173
LaForte, Willy 173
LaGrece, Donna 173,91
Land, Garland 173,42,49,77,84,97
Landuyt, Carol 173
Lane, Sandra 173,42,67,105
Lang, Don 173,116,121
LaRue, Laura 173
Lasister, Sharon 173
Laswell, Wanda 173
Lauth, Susan 173,91
Lawrence, Nancy 173,64,67
Leaf, Gary 173,43,49
Lewis, Bob 173
Lewis, Jack 173
Lindsay, Pearl 173
Lindsey, Linda 173
Lindsey, Richard 173,58
Link, Karen 173,17,77,78,103,96
Litle, Carol 173
Livesay, Joe 173,42,43,44,95
Logan, Jim 173
Logan, Linda 173
Lohr, Bill 174
Long, Nola Jean 174,70,75,77,84,85,
99
Luke, Donna 174
Luss, Enora 174
Lusso, Nancy 174
Lynch, Ken 174,75,122,140,138
MacDonald, Barbara 174
MacDonald, Jim 174,84,85,132
McAnally, Henrietta 174,51
McClain, Duke 174
McConnell, Terry 174,43,58,60
McCormick, Marian 174,70,91
McDole, Cal 174,90,141
McEldery, Harold 174
McGinness, Shirley 174
McGowan, Elaine 174,52
McIrvin, Donna 174,84
McKinney, Tom 174
McKenzie, Walter 174,59
McMillian, Richard 174,61
McNeely, Jana 174
McReynolds, Terry 174,118,119,140,
142,143
Maginness, Mike 174,43,49,141
Maloney, Pat 174
Mandina, Darlene 174
Maples, Billei Jo 174,6,44,101,104,96
Marks, Richard 174,117
Martin, Stanley 58
Martin, Shara 174
Mason, David 174,140
Mathews, Aileen 174,52
Matranga, Don 174,43
Mattox, Barbara 174,78,91
May, Linda 174
Megerson, James 174
Meinershagen, Lynn 174,59,60,97
Meserve, Joy 174,50
Miles, Sharon 174,52,64,75
Miller, Daniel 174,42,77
Miller, Don 174,49,77
Miller, Glenn 174,111,122,140,142,
143
Miller, Larry 174,52,65
Miller, Lowell 174,44,65,95,132,134,97
Miller, Ruby 174
Miller, Terry 174
Miner, John 174,52
Mitchell, Paula 174,42,112
Monson, Ronald 174,122
Moore, Connie 178
Moore, Esther 174
Moore, Linda 174
Moore, Marsha 174
Morlan, Sharon 174
Morris, Elda 174
Morris, Leslie 174,87,105
Morrison, Bill 174
Mosley, Rowena 174,42,91,128
Mowder, Muriel 174,79,191,96
Mullins, Larry 59
Murray, Judith 175
Murray, Portia 175,69,70,100,97
Myers, Phyllis 175
Nation, Mary 175
Nelles, Nina 175
Nelson, Bob 175,132,134
Nicholson, Bill 175
Nieweg, Gloria 175
Noble, Rick 175,122,141
Noland, Shirley 175
North, Vaughn 175,44,45,67,95,97
Norton, Wayne 175
O'Connor, Jerilyn 175,87
O'Connor, Linda 175
O'Dell, Sherry 175,52,75,77,79,87,103
Oliver, Evaline 175
Oliver, Judy 175
Overcast, Arlene 175
Overcast, Marie 175,52
Ozburn, Anita 175
Patterson, Joe 175
Pearce, Cleo 175
Perry, Billie 175,67
Pescetto, Karl 175
Peterson, Pat 175,79,87
Petrovic, Alana 175
Phillips, Eugene 175
Phillips, Jon 175
Piercy, Sharon 175,91
Pitts, Larry 175,141
Pitts, Mike 175
Pixley, Brenda 175
Player, Judy 175
Poe, David 175,43
Pohnert, Vivian 175
Poore, Jerry 175
Porter, Margaret 175,97
Prentiss, Mike 43
Pugh, Richard 175,122
Ralston, Alan 52,59
Rapp, Sherri 175
Read, Elmer 175
Reed, Alice 176
Rice, Bernard 176,52
Rice, Lana 176
Richards, Bill 176,58,59,85
Richardson, Marvin 176,57,60
Richey, Alan 176
Rickel, Rebecca 176,9,77
Rimmer, Garland, 176,116,119
Rittenhour, Sharon 176
Roberts, Madelyn 176,64
Robinson, Annette 176,44,49,70,79,103
Robinson, Larry 176,132,134
Robinson, Ruth 176,42,43,95,105
Robinson, Tom 176
Rock, David 176,140
Rork, Dick 176
Ruhl, Bill 176,101
Russell, Janne 176,82
Russell, Robert 176
Salyer, Carol 176,69,70,77,87,100,105
Samuels, Gary 176
Sanders, Nancy 176,77,8
Sanders, Nancy 176,77,87
Savage, Laura 176,87
Schafer, John 176
Schiefelbein, Carol 105
Schindler, Cheryl 176
Schwenk, Bill 176,70,135
Scott, Marsha 176,77,87,103
Scroggins, Mike 176,57,58
Searcy, Marlyne 176
Seigfried, Linda 176,95
Sellars, David 176,122
Sharp, Judy 176,69,70,105
Shaw, Alan 176
Shields, Jean 176,85
Sholes, Paul 176
Shumaker, Paul 176,116,121,140
Sifford, Janet 176,42,43,44,105,112
Silvara, Linda 176,52
Simmons, Marilyn 176,64
Simpson, William 176
Sivil, Joyce 176
Skaggs, Robert 176
Smith, David 176,42,43,44,95
Smith, Eric 176,43
Smith, Helen 176
Smith, Jim 176
Smith, Karen 176,43,77
Smith, Kenneth 176,138
Smith, Roxie 176,42,43
Smith, Shirley 176
Smith, Susan 176,82
Smith, Sylvia 176,96
Soper, Felicia 176,6,50,101,105,97
Speer, Richard 176,122
Spiller, Jan 177,77,85,105,96
Sprague, Janice 177,62
Stallard, Marcia 177
Starr, Kenneth 177,75,116,118,120,
140,143
Steen, Carolyn 177,65
Stevens, Tommy 177,43
Steward, Melba 177
Steward, Reigle 178
Stone, Richard 177,52,58
Storm, Diana 177,85
Surface, Jan 177
Sutton, Linda 177,82,103
Swan, Anna 177,89,103
Sympson, Pamela 177,43,105
Taylor, David 177,59
Taylor, Terry 177,59
Terry, Mary 177
Thilking, Nancy 177
Thomas, Robert A. 177,52,57
Thomas, Robert G. 177,58
Thomas, Steve 177
Thomas, Terry 177
Thompson, Brenda 177
Thurman, Sally 177,50,70,129
Tidmore, Fay 177
Tonahill, Diana 177
Townley, Charles 177,109
Trower, Sherry 177
Troyer, Judi 177,105
Turk, Dave 177
Turner, Bill 177,101,122
Van Biber, James 177
Vance, Bill 177
Vance, Roberta 177,43
Van Maele, Janet 177
Van Meter, Ronald 177
Vaught, Mary 177,50
Vestal, Bill 177
Virgil, Janis 177,51,81
Wagner, Mary Lou 177
Walls, Bill 177,141
Ward, Ruth Ann 177,52
Warner, Larry 177,59
Warren, Jeanne 177,42,43,79,84,112,
97
Wasem, Charlene 177,91
Webb, Daniel 177,42,43,44,141
Weber, Douglas 177,101,116,120,142,
143
Weddle, Ron 177,42,44,95
Weir, Janice 177,87
White, Dana 177,78
Whiting, Carol 177,87
Whitson, Phillip 177,140
Whittington, LaVon 177,77
Wiggins, Ann 177
Williams, Herbert 177,109
Williams, Keith 177
Williams, Phyllis 177
Williams, Sandra 178
Williams, Sarah 178
Williamson, Carl 178
Wintermeyer, Vicki 178,67,75,77
Witte, Carol 178
Wolfenbarger, Charles 178
Wood, Patricia 178
Woodruff, Susie 178
Woolery, Karen 178
Wordern, Jean 178
Wright, Christine 178
Wright, Ryland 178,72,70,143
Wyrick, Richard 178
Yale, Nancy 178,44,93
Yardley, Kenneth 178,43
Yocum, David 178,140
Young, Tom 178
Zander, Terri Sue 178,44,77,79,103,96

Sophomores

Index

- Abernathy, Marvin 181
 Adams, Don 181,56,141
 Adams, Richard 181
 Ailshire, John 181
 Alderson, James 181
 Alexander, Bob 181,141
 Allen, Bill 181
 Allen, Rex 181,82,138
 Alvested, Jack 181
 Alvested, James 181
 Anderson, Carol 181,46,77,161
 Anderson, Larry 193
 Anderson, Margaret 181,50
 Angotti, Linda 181
 Armstrong, Martha 194
 Arnold, Diane 181
 Arnold, Myrna 194
 Ash, Judy 181
 Austin, Byron 181,47,49
 Austin, Elaine 181,77,79
 Austin, Sharon 50
 Babylon, Patty 181,48
 Baer, Connie 181,101
 Bailey, Linda 181,75,78
 Bainter, Gerald 181,46
 Baird, Martha 181,64
 Baird, Sandy 181
 Baker, Carol 181
 Baker, Charles 181,48,56
 Baker, Judy 181
 Baker, Karen 181
 Baker, Ray 181
 Baker, Walter 181
 Baldus, Kathy 181,87
 Balke, Jack 181,141
 Ballou, Diane 181,50
 Barnes, Rex 181,59
 Barnett, Mike 181
 Barry, Richard 181
 Bartlett, Sandra 181
 Bates, Bob 181,141
 Bates, Joe 181,46
 Bauenziester, Robert 181,101
 Baysinger, Connie 181,49,77,78,82,95
 Beale, Donna 181
 Beasley, Douglas 181
 Beaman, Bob 181,123
 Beck, Janet 181,44
 Becker, Jannis 181,50
 Becker, Robert 181,65,116,122,123
 Beem, Steve 181,56,58
 Behce, Walter 181
 Benedict, Charles 181
 Benedict, Ronald 181,66
 Bentsch, Raymond 59,60
 Bennion, Anita 181
 Bentley, Jewell 181
 Beaverstock, Rodney 181
 Berry, Bob 181,57,58
 Billard, Lonnie 181
 Biggs, Michael 57
 Birk, Julia 181
 Bishoff, Janice 182,48,84
 Bishop, Diane 182,50
 Bittiker, Janis 182
 Black, Kenneth 182,123,138
 Blackburn, Mary 182,44
 Blankenship, Jim 182,59
 Bly, Gerald 182,46
 Bly, Jay 182,46,49
 Bogue, David 182
 Bogue, Sandra 182
 Bollinger, Jerry 182,141
 Bowlen, Sheila 193
 Bowman, David 182
 Bowman, Dennis 182,57
 Bowman, Lewis 182,57
 Bowman, Ralph 182,59
 Braxdale, Linda 182
 Breeze, Edwin 182,123
 Bridges, La Juana 193,50
 Briggs, Mike 182
 Briscoe, Patricia 182,51
 Bromley, Donna 182
 Brooks, David 182,57
 Brooks, Ronnie 182,46,123
 Brooks, Ruth 182,46,85,87
 Brown, Brenda 182,77,93
 Brown, Dennis 182
 Brown, Ed 182,59
 Brown, Laurence 182,56
 Bryant, Gary 182
 Bulen, Charles 182
 Buckner, Jane 182,77,84
 Bullard, Barbara 182,93
 Burkey, Carolyn 182,108
 Burns, Fred 182
 Burton, Richard 182,56,58
 Butler, Jerry 182,46
 Cadwell, Karen 182,48
 Cain, Preston 182,140
 Caldwell, Carolyn 182
 Campbell, John 182,194
 Campbell, Ronald 182,56
 Carpenter, Elaine 182,50,78,98
 Carr, Larry 182
 Carriker, Mike 182
 Casey, Barbara 182
 Casler, Doug 182
 Casselman, Lynda 182
 Casteel, Nicki 182,48,77,84
 Casteel, Sharon 182,51
 Castle, Joe 182,108,123,141
 Castle, Linda 182
 Cates, Marcia 182,44,65,129
 Catron, Janet 182
 Catron, Sandy Sue 194,50
 Chandler, Lance 182
 Chaney, Diane 182,194,43,78
 Chaney, Dwayne 182,58
 Chapman, John 182,58
 Chapman, Linda 183,51
 Chappell, Marcia 183
 Childs, Larry 183,122,123
 Chilson, Bill 183
 Chitwood, Susan 183,78,85
 Christianson, Richard 183,56,58
 Chubick, Delvin 183,47
 Church, Patricia 183,75
 Clark, Robert 183,56
 Clark, Terry 183
 Clements, Doug 183,49,101
 Cleveland, Larry 183
 Clifton, Vickie 183
 Coffel, Roberta 183
 Cole, David 183,47
 Coleman, Judy 183,51
 Coleman, Virginia 183,48,77,82
 Conway, Kathy 183,46,49
 Cook, Bill 183
 Cook, Eileen 183,50
 Cook, William 183,42
 Copeland, David 183,42,43,45,95
 Copeland, Dick 42
 Copridge, Kirk 183,57,58,141
 Copridge, Louise 183,51
 Corley, Carolyn 183,77,82
 Cornelius, Judith 183
 Cornell, Jimmy 183,56,77,85,98
 Cornett, Charles 183
 Cornwell, Donna 183
 Cornwell, Ronald 57
 Cotter, Terry 183
 Courtney, David 194,58
 Courtney, Thomas 57
 Cox, Bertha 183
 Cox, Connie 183,51,78
 Crabtree, Randell 183
 Craig, James 183,42,57,58,101,123
 Crain, Randall 183,77,87
 Craven, Philip 183
 Crawford, David 183
 Crick, Earl 183,47,84
 Cross, Judy 183,49
 Croston, Carolyn 183,48
 Crump, Larry 183
 Cunningham, Teena 183
 Cutbirth, Betty 183
 Daily, Judy 183,51
 Dalton, Carol 183,51
 Danner, Johnnie 183,57
 Davis, Larry 183,122,123
 Deatherage, Sherry 183,77
 Decker, Carl 184,58
 Decker, Roy 184
 Deister, Jeanne 184
 DeLap, Darrell 184,57,58
 DeLong, Shirley 184,51
 Denham, Richard 47
 Detillier, David 184,123
 Dexter, Kent 184
 Dickey, Donald 184,58,110
 Dickey, Larry 184
 Diller, Donnie 184
 Dinwiddie, Rebecca 194,50
 Dobbins, Larry 184
 Dobbs, Stanley 184
 Dolan, Brenda 194
 Dollins, Janet 142,184,79,82,108
 Dotson, Davie 184,57
 Dotson, Tommy 184
 Douglas, Kathleen 184,48,62,93
 Douglas, Sharon 184
 Dow, Jo Ann 184
 Downey, Sally 184
 Downs, Donald 184,46,141
 Dunfee, John 184
 Dutton, Louise 184
 Eaton, George 184,47
 Eichenberger, Mary 184,50
 Eldridge, Vicky 184
 Elwell, Luana 184
 Esler, Robert 184,58,101
 Eslinger, Bob 184,47
 Evans, Fred 184,57
 Evans, Karen 184
 Evans, Nancy 184
 Evers, Larry 184
 Ewing, Dianna 184,48
 Ewing, Jerry 184,108
 Ewing, Mavis 184,49
 Fadler, Steve 184,75,82,101
 Farris, Nikita 184,82
 Fender, Paul 184,43,122,123
 Fexow, Clara 193
 Finke, Gerald 184
 Fisher, Elsie 51
 Fisher, George 184,138
 Fisher, Paula 184
 Fitzgerald, Kenneth 184
 Fitzpatrick, Bill 184,123,140
 Flagg, James 184
 Flagg, Sharon 184
 Fowler, Kristin 193,46,84
 Franciskato, Larry 184,56
 Frazier, Karen 184
 Frisby, Albert 184,56
 Fulcher, Albert 184,56
 Gagliardi, Monte 184,116,120,122,123,138
 Gaines, Lynn 194
 Galloway, Terry 184,122,123,138
 Gandy, Mary 184
 Gard, Jerry 123
 Garrett, Kenneth 184
 Gasaway, Vincent 184
 German, Dale 184
 Gibbs, Bruce 184,123
 Gibbs, Phil 185
 Gibbs, Rogene 185
 Gibson, Bruce 185
 Gibson, Doug 185,122,123,141
 Gillman, Ann 185
 Gillum, Cynthia 185,78
 Givan, Guy 185,141
 Glenn, Judy 185
 Godfrey, Thelma 185
 Goff, Linda 185
 Golden, Gloria 185
 Goodwin, Diana 185,51,75
 Gore, Roger 185,122,123
 Gorrell, Kathy 185,50
 Gosseen, Sherlyn 185
 Gozo, Bob 185,47,56,60
 Graff, Natalie 185,46,75,77,98
 Green, Lorene 185
 Gregory, Georgia 185
 Gregory, Mary 185
 Griffice, Mary 185
 Groomsley, David 185,56
 Groesbeck, Danny 185,116,119,122,123
 Grubb, Pamela 185,46,49,51,86
 Grumman, Margaret 185,43,45,50,79,95
 Guffey, LaVeta 185,42,49,77,84
 Hackler, Sherry 185
 Holder, Jim 185
 Halterman, Sandra 185
 Hampton, Richard 185
 Hancock, Mike 185,56,58
 Hanna, Bill 185,123,141
 Hansen, Vickie 185,75,78,126,127,136
 Hanson, Linda 185
 Harbin, Linda 77,85
 Hardin, David 185,52
 Hardin, Jay 185
 Hargrove, Susan 185,44,64,77,84,98
 Harmon, Carol 185
 Haralson, Gloria 194,63,79,108
 Harper, Dona 185
 Harris, Chuck 185,49
 Harris, Donald 185,58,59
 Harris, George 185
 Harris, Jerry 185
 Harper, Mervin 185
 Hassel, Don 185
 Harter, Charles 185,58
 Hatch, William 185,101
 Hayes, Shirley 185
 Hazelrigg, Kenneth 185,57
 Head, Lorrie 185,77,82
 Heck, Cindy 185,78
 Hedeen, Larry 185
 Hertzog, Dale 185,57,58
 Hess, Helen 185
 Hettick, Suzanne 185
 Huegel, Dan 186,57,58
 Hill, Linda 185
 Hirst, Pete 57,58
 Hirst, William 186,57
 Hoag, Kenny 186,46,84
 Holder, James 194,59
 Holladay, Jack 186
 Hollaman, Bill 186
 Holliger, Ronald 186,138
 Holloway, Karen 186
 Holman, Mary Ann 186
 Holmes, Joy 186
 Holt, Susie 186,82,75
 Holt, Teresa 186
 Honaker, Linda 186
 Hopkins, Charles 194,123
 Horton, Jerry 186
 Hostetter, Larry 186
 Howard, Barbara 186
 Howard, Bill 186
 Howard, Gene 186
 Howell, Brenda 186
 Huff, Kim 186,42,43,45,47,49
 Hughes, Mary 186,44,77,78,93
 Huller, Kathy 186
 Hunter, Diane 186,42,43,98,112
 Hurley, Marlena 186
 Hurshman, David 186
 Iger, John 186
 Ireland, Ruie Ann 186,43,95
 Isaac, Judi 186,50,78
 Isbell, Maurice 186,57,59
 Jack, Richard 186
 Jackson, Lloyd 186,138
 Jackson, Wayne 186
 Jacobs, Janice 186,50
 Jacobs, Walter 186,47
 Jansen, Harry 186,194
 Jasper, Merideth 186,44,65
 Jennings, Chester 186,58,59
 Jensen, George 186
 Johnson, Beverlee 50
 Johnson, Carl 186
 Johnson, Carol 186
 Johnson, Garver 186,141
 Johnson, Joanne 186
 Jones, Loretta 186,75,82,110
 Jones, Ronnie 186,57
 Julian, Linda 186
 Jumet, David 193
 Justice, Sharon 186,48,84
 Justus, Carol 187,48
 Kasmerech, Don 57,77
 Katsulis, Frank 187
 Kauffman, Malcolm 187
 Kauffman, Dick 138,187
 Kays, Douglas 187,122,123,138
 Kears, Evelyn 187
 Keeton, Terry 187,116,122,123
 Keith, Gwynne 187,77
 Kelley, Ronnie 187
 Kelsey, Carolyn 187
 King, Larry 187
 Klopfenstine, Niona 187
 Knapp, Timmie 187,58
 Koester, Russell 187,85
 Kramer, Linda 187
 Krause, Diana 187
 Krig, Larry 43,122,123
 Krueger, Sharon 187,50,78
 Krupa, Carol 187
 LaMere, Richard 58,60,82
 LaMont, Carol 187,48,62,77,101
 Langevin, Sandra 187,6
 Laquet, Sharon 187
 Latz, David 46,187
 Lauderdale, George 187,112,43,45,140
 Lawless, Warren 187
 Lawson, James 187
 Leach, Bill 187,141
 Leaf, Nancy 187,46,85
 LeBow, Paula 187,82
 Lents, Pamela 187,48,64,82

Index

- Lentz, Larry 187
Lewis, Cecil 187
Lewis, Connie 187
Lewis, Robert 187,58
Liddle, Sheryl 187,84
Lightfoot, Karen 187
Limpus, Sheila 187
Lindsey, Billie 58
Lindsey, Linda 187
Look, Lorraine 187,77,82
Lorimer, Bill 187,123,58
Lusher, James 187
Lutjin, Bonnie 187
Lynch, Peggy 187,78
Lyon, Rebecca 187
McBride, Gordon 187,52
McCallum, John 187,57,58,60
McCallum, Susan 187,194,98
McCart, Dennis 187
McCarty, Joe 187
McCaughey, Virginia 187
McClain, Mitch 187,122,123
McComas, James 187
McConchie, Robert 187,56,58
McConnell, Kathi 187,77,85
McCormick, Carol 187
McDole, Gary 57
McDonald, Janis 188
McFadden, Bruce 58,60
McGinley, Annette 187,79
McIntyre, Stanley 187
McIrvin, Arthur 188,57,58
McKay, Kathy 82
McKenzie, Carolyn 188
McKinney, James 188
McKinney, Phillis 77,87
McPherson, Diane 188
McQuain, Connie 188
Maliwat, Rosemary 188
Malletta, Judy 188
Malott, Sue 188,51,78
Manis, Susan 188
Mann, Karen 188
Marden, Betty 188
Marek, John 188,56,60
Markley, Linda 188,82
Marsh, Jack 194,190
Marshall, Dianna 188,82
Martin, Buddy 188
Martin, Robert 188,58
Masten, Robert 188,57
Mathany, Clinton 188
Mathews, Laveda 188
Matlock, Delores 188
Maxwell, Danny 46
May, Marsha 188,82
Meador, Norman 188,58
Meinershagen, Alan 188,58,60
Meise, Charles 188,59
Melchert, Charles 188,59
Meloan, Julie 188,75,108
Mesle, Ann 188,48,75,78,84
Meyer, Andrea 188,87
Meyer, Anita 188,108
Middleton, Eddie 140
Miller, Mike 188,82,111,117,134,
135
Miller, Yvonne 188
Mills, Andrew 188,59
Miner, Carol 188,51,75,82
Minor, Robert 188
Mock, Sharon 188,50
Moore, Richard 188
Moore, Sandra 188,77
Moorman, David 188
Morgan, Betty 188
Morgan, Kathleen 188,50,85,87
Morgan, Richard 59
Morgan, Ron 58
Morin, Sharon 188
Morton, Carol 188,43,78,85,93
Mulhearn, Bob 188,140
Mulkey, Carol 188
Mullins, Larry 188
Mullis, Teresa 188
Munro, Judy 188,47
Musalipassi, Judy 188,50
Myers, Alana 188,193
Narramore, Earnie 188
Narron, Rex 188,116,120,122,123,
142,143
Naught, Charles 188
Nave, Deloris 188
Nave, George 188,46
Niblock, Johnny 188,123
Nihill, Vickie 188,84
Norris, Linda 189
Norris, Roland 189
Northcraft, Mike 189,123,141
O'Dell, Marvin 189
O'Hara, Ronna 189
Oliver, Mike 189,51,56
Olmstead, Beverly 194
O'Rear, Allen 194
Orscheln, Sharon 189,87
Owens, Cheryl 189,51
Owings, Sandy 189,122,123
Ozburn, Carol 189,79
Parker, Karen 189
Parkman, Betty 189
Parks, Eddie 189,138
Parsons, Gary 189
Patton Dennis 189
Paxton, Tana 189
Payne, Donna 189,93
Payne, Patricia 189,93
Pearly, Doris 189,51
Pearsons, Katherine 189
Peppers, Linda 189
Perez, Martha 189
Perrin, Terry 189
Peterson, Clinton 189
Peterson, Linda 189
Peterson, Gloria 189,50,93
Peterson, Philip 189
Peterson, Ruth 189,51
Pfeifer, Michele 189,51
Phillips, Bob 189
Phillips, Connie 189,79,126,127
Phillips, Susan 189,79,126,127
Phillips, Ted 46
Pike, Donna 189
Pilger, Karen 189,51
Pinkerton, Lorene 189
Player, Anna 189,48
Plucker, Mary 189,42,82,111
Porter, Gary 189
Porter, Mary Lou 189,50
Powell, Connie 189
Powell, Patsy 189,51,75,78
Powell, Warren, 189,123
Prather, Noe, 189,140
Prentiss, Mike 190
Prince, Gary 190
Pritchard, Diane 190,77,84
Pritchard, Vince 190,82
Pulliam, Sandra 190
Queen, Paula 190
Queen, Robert 190,58
Ramey, Kenneth 190,56
Ramsey, Charlotte 190
Rapp, Danny 190
Rasperger, Joe 190
Rauh, Sharon 190,77,78
Reagin, Paula 190,48,84,85
Reeves, Pamela 190
Reiff, Steve 190
Renfrow, Danny 190
Resch, Greg 190
Rew, Richard 190,52,58,59
Richard, Barry 53,59
Richardson, Sue 190
Riepe, Georganne 190
Riepe, Nancy 190
Rightmyer, Allen 190,46,85,123
Riley, Michael 194,57
Riley, William 190,59
Roach, Phyllis 190,84
Robbins, Wendie 190
Roberts, Karen 190
Roberts, Shirley 190
Robinette, Deloria 190,50
Robinson, Donald 190,122,123
Robinson, Lionell 190,123,122
Robinson, Paul 190
Rockwood, Linda 190,84
Rogers, Jack 190
Rogers, Mary 190
Roos, Joseph 190,47,49
Rosenbaum, David 190,57,58
Rothwell, Sharon 190,50
Runion, Margaret 190,50
Runkle, Jean 48
Russell, Gene 194,84
Russell, Janet 190,46,48
Russell, Mary 190,48
Rytter, Noel 190
Sandage, Philip 190
Sanders, Judy 190,78
Saulsberry, Brenda 190
Savage, John 190
Scanlan, Jerry 57
Schaffer, Frank 190,43,116,119,
122,123,138
Schapeler, Stanley 190,148
Schmeling, Sue 190
Schmedler, Connie 190
Schultz, Alice 190,75,77,82,98,111
Scott, Dick 190
Seaba, Sandy 190,52,122,123,138
Seal, Mike 190,123
Seely, Jim 190
Seges, Gary 190,58
Sehrt, Melvin Lee 190,58
Sellars, Janice Elaine 191
Setchfield, Danny 191,58
Shannon, Mike 191
Sharp, Virginia Lea 191,78
Sheldon, Darl 191,78
Shirk, Bob 191,50
Shue, Jack 191
Shull, Patricia 85
Simmerman, Betty 191,50
Simmons, Barbara 191,50
Singer, Virginia 191
Sivil, Tommie Gail 191
Skaggs, Barbara 191
Skinner, Gary 42,191,43,45
Skinner, Robert 191,58
Skouse, Donna 191,58
Skull, Pat 191
Sledd, Bruce 191,47
Sloan, Sandra 191,50,82
Smith, Brenda 191
Smith, Charles 191,57,60
Smith, Donald 191
Smith, Doug 191,123
Smith, Kathy 191,43,77,85,42
Smith, Laura 191,110
Smith, Mike 191
Smith, Ruth 191,48,49
Smith, Ruth Ann 191,48,49
Smith, Stanley 191,52
Smith, Steve 191,117
Sommers, Anthony 191
Spake, Larry 191
Spargo, Louise 191,50,82
Sparks, Gary 191
Sparling, David 191,48
Sperry, Dave 191,57
Spotts, Carol 191,46,87,93
Spur, Joan 191
Srader, Vicki 191
Standley, Clyde 191
Standley, Deanna 191
Stark, Carolyn 191,49
Steck, Joanne 191
Stedd, Charles 191,47
Stegner, Paul 191
Sterrett, Kenneth 191
Still, Barbara 191
Stillwell, Gloria 48
Stites, Ronald 191,101,122,123
Stolte, Frederick 191,57
Stone, Michael 191,57
Stone, Muriel 191
Stoner, Larry 191,59
Stontimore, Linda 191
Storm, Barbara 191,43
Story, Billy 58
Strickland, Tommy 191
Stuck, Ray 191,111
Swaidner, Mike 191
Swan, Dave 191,141
Swinney, Kathleen 191
Taff, Narcey 192
Talcott, Lynden 192,49,48,123
Talcott, Lynn 192,43,47,48,49
Tanner, Fred 192
Tayler, Esther 192
Taylor, Don 192,59
Taylor, Donna 192
Taylor, Jimmy 192,116,119,122,138
Taylor, Karen 192,82
Taylor, Vicki 194
Terry, Rick 192
Terry, Susan 192
Thomas, Donald 57
Thomas, Kay 192,50,51
Thompson, Gary 192
Thompson, Gayle 192
Thompson, Janice 192,50
Thompson, Mary 192,48
Timion, Larry 192
Titus, Gary 192
Titus, Larry 192
Tousley, Sandra 192,51,82
Townley, Peggy 192,51,79
Trundle, Richard 192,57,58
Tryon, Lewis 192,57,58
Tubbs, George 192
Turner, Charles 192
Turner, Judy 192
Turner, Pamela 192
Turnour, Barbara 192
Vader, Raymond 192,46
Vance, Freddie 194
Vanderwood, Wayne 192,47,57
Van Maele, Sharon 192,51
Vardy, Diana 192
Vardy, Donna 192
Velaer, Kathy 192
Vermillion, John C. 192,56
Vetter, Douglas 192,123
Villerup, Janice 192
Vineyard, Frances 192
Vogt, Marilyn 192
Walby, Ronnie 192,48
Walker, Mike 192,57,58
Wallace, Barbara 192
Wallace, Ronald 192,138
Walls, Donald 192
Walls, Jimmy 192,58
Ward, Warren 192
Warner, Steven 192,101
Warr, Brian 192,42,43,45,47,49,135
Warr, Karel 193,82
Watson, Sharon 193,194
Weaver, William 193
Welborn, Richard 193,57
Wells, Charlotte 193
Wendleton, Gary 193,58
Wendleton, Shirley 194
West, Rich 193
Wheaton, Konie 193,51
Wheaton, Karma 193,51
Wheeler, Margaret 193
White, Richard 193
White, Ronnie 193,57
Whitehead, Sharon 193
Whiting, Bob 193
Whitlock, Teri 51
Whittier, Gary 193
Wiar, Sue 193
Wikke, Bonnie 193,79,101
Wilds, John 48
Wilds, Robert 193
Willard, Sherry 193,112,43,49
Williams, Carolyn 193
Williams, Ralph 193
Williams, Valerie 193,75,78,98
Willoughby, Beverly 193
Wilson, Bob 193
Willoughby, Dixie 193,194
Winebrenner, Marjorie 193
Winholtz, Lynn 193,48
Wintermeyer, Mike 193
Wisecarver, Linda 193,50
Witte, Richard 14
Wolf, MerriLou 193
Womack, Kent 193,43,65,117
Wonsetler, John 193
Wood, Donna 193,79
Wood, John 47
Woodridge, Connie 193,50
Woodson, Clyde 57
Woodward, Sandra 193,50,87
Woody, Carl 193
Woody, Charles 57
Wood, John 193
Woolworth, Pat 193,46,49,75,78,
82
Wooten, Brenda 193
Worrel, John 194,56,58
Wright, Linda 193
Wyatt, Jeanine 193
Yake, Pamela 193
Yancy, Dennis 193
Yancy, Ronald 193
Yocum, Dennis 193
Yocum, Leon 193
Young, Evelyn 193
Zaner, Don 193

Index

Freshmen

- Adams, Larry 199
Agee, Elizabeth 199,48,82,
76
Akers, Gayle 199
Albert, Roger 199
Alderson, Robert 199
Allen, Becky 199,48,86
Allen, Don 199,86,82
Allen, Doug 199,86,82
Allen, Eugene 199
Allen, James 199,76
Allen, Jim 199
Allen, Shaun, 199,49,47,
82
Alumbaugh, Janet 199,86
Amerine, Sue 199
Anderson, Mike 199
Anderson, Rosalee 199
Andes, Joyce 199
Andrews, James 199
Arendt, Jove 199
Arnold, Charles 199,94
Arnold, Mike 199,94,123
Arnold, Sharon 199
Arnold, Stanley 199,46
Austin, Mark 199
Austin, Riley 199,82
Axton, Nancy Ray 199
Babylon, Janet 199,46,86
Bailey, Barbara 199,92
Baird, Connie 199,76
Baker, Arthur 199
Baldwin, Patricia 199
Bales, Georgia 199
Ballance, Sue 199,92
Barnett, Linda 199,94
Barney, Gavla 199,82
Bass, David 199
Bass, Jerry 199,123,139
Bates, Mary Ann 199
Battmer, Ann 199,82,88
Bauder, Larry 199
Beal, Don 199
Bearly, Sherri 199,89
Beaty, Gary 199,49,47
Beck, Michael 199,46
Becker, Patricia 199,48
Beckerdite, Glenn 199,76
Bedwell, Joe 199,86
Beeler, Margaret 199,94
Belew, Mary 199,94
Bemboon, Rebecca 199
Benedict, Norval 199
Benefiel, Janet 199,94
Benkovich, Margaret 89
Bennett, Carl 199
Bennett, Steven 199
Bergin, Bob 200,49,47,92
Berry, Darlene 200,48
Berry, Jim 200
Bertoldie, Forest 215
Bezemer, Richard 200,139
Bibb, Charles 200
Bidstrup, Bob 200,48
Biggs, Earl 200
Biggs, Linda 200,92,86
Binger, Louise 200,48
Binnicker, Larry 200,123,
139
Birdsong, Robert 200
Bissell, Linda 200
Bittiker, Pat 200
Blackmon, J. C. 200
Blackwell, Kathy 200,94,
92
Blankenship, Charles 200,
47
Bottoroff, Kay 200
Bourne, Carl 200,46
Bowlen, Terry 200
Box, Vernon 200
Boyer, Kenneth 200,47
Boyer, Connie 200
Bradshaw, Shirley 200
Brady, Linda 200
Bramhall, Kathy 200,86
Brandenburg, Terri 200,
46
Brannock, Susan 200,89,
86
Brewer, Diane 200
Brewer, Lynol 200
Brewer, Shirley 200,46
Brewster, Joe 200,46
Brightwell, Larry 200
Briscoe, Ann 200,94
Briscoe, Marjorie 200
Brown, Curtis 200
Brown, Eddy 88,200
Brown, Judith 88,200
Brown, Judy 200
Brown, Linda Kay 200,88
Brown, Linda Rae 200,88
Browns, Gayle 200,82
Broyles, Florence 200
Brunson, Penny 200,92
Bryson, Allen 200
Buchanan, Joe 200
Bullard, Linda 200,89
Burcham, William 200
Burns, Dana 200
Burns, Nancy 200
Burnup, Cindy 200,94
Burton, Jim 200,88
Bush, Burl 47,200
Butcher, Diane 215
Butcher, Janis 200
Butcher, Margie 201
Butler, Bob 201,46
Butler, Frank 201
Butterworth, Marilyn 201
Button, James 201,139
Bybee, Janice 201
Byrd, Dorothy 201
Cairns, Cynthia 201,82
Caldwell, 201,86
Camerlyneck, Judy 201,82
Campbell, Bob 201
Campbell, David 201
Campbell, Douglas 88,201
Carmichael, Lois 201
Carr, Bill 201,86
Carroll, Marsha 201
Carter, Glenda 201
Carter, Maridella 201,48,
76
Chapman, Randy 201
Christy, Linda 201,49,46,
76
Chubick, Patricia 201
Clark, Steve 201,88,123
Clarry, Grace 201,89
Clemens, Ronald 201
Closson, Diane 201
Cockerell, Michele 201,
49
Cody, Linda 201
Coffee, Dorothy 201,76
Coffman, Cheryl 201,94
Cogan, Jeanette 201
Cohoon, Judy 201,82
Colburn, Marie 201
Conger, Pat 201,76
Conger, Richard 201
Constable, Howard 201
Constant, Jim 201
Convers, Becky 201
Cook, Charles 201,47
Cook, Charlotte 201
Cook, David 201,48,88
Corley, Marvina 201
Cornett, Linda 201,88
Cornish, Kirby 201
Corum, Tom 201
Cotton, Loretta 202,48
Countryman, Charlotte
202
Cox, Carol 202
Cox, James 202
Cox, Linda 202
Cox, Richard 202
Cramer, Harriet 202
Croston, Charles 202,46,
94
Cruz, John 202
Cupp, John 202
Dabbs, Barbara 215
Darity, Darlene 202
Darling, Gary 202,123
Davidson, Janet 202
Davis, Belinda 202,82
Davis, Eileen 46
Davis, George 202
Davis, Helena 215
Davis, June 202,49
Davis, Martha 202
Davis, Sue 202
Dawson, Janet 215,46,86
Dearinger, Carol 202
Deatherage, Kathie 202
89,88
DeBarthe, Tommy 202
DeLong, Cynthia 202,49,
46,47,86
DeLotte, Morris 202
DeWeese, Patricia 202,49,
46,89
Dexter, Sharon 202
Dickey, Gary 202
Digby, Vickie 202
Digman, Bill 202,139
Dimmick, Phyllis 202
Dobbs, Barbara 202
Dobbs, Steven 202
Downs, Laurie 202
Downs, Don 202
Dragon, Candy 202,92,82
Duly, Linda 202
Dutzel, Ruth 202
Dyer, Marcia 202
Ebel, Barbara 202
Eckhoff, James 202
Edwards, Dan 202
Edwards, Doug 202
Ellis, Stanley 202,49,47
Engelbrecht, James 202
England, Dennis 202
Enlow, Jerry 202
Erickson, John 202,94
Eskridge, Cindy 202
Ettinger, Ray 202,48,82
Faith, Gary 202
Fann, Janita 202,89
Fanning, Dianna 202
Farmer, Rodney 202
Farnsworth, Marjorie
202,94
Farris, Dan 203,123
Faulser, Charles 202
Field, Linda 203,94
Field, Ronnie 203,215
Fields, Ken 49,47,203
Fike, Darrell 203
Finley, Sandra 89,203
Finney, Larry 203,76
Fisher, Jerry 203,82,123
Fitzpatrick, Tommy 203,
88
Floyd, Charlotte 203,94
Ford, Betty 203
Ford, Ronald 203
Ford, Sandy 203,46
Foster, Alreda 203
Fountain, Jane 203,48
Fraley, Pamela 86,82
Francis, David 203,48
Frazier, Darrell 203
Freeman, John 203
Freeman, Lois 203
Frisby, Kenneth 203
Frizzell, Robert 203,123
Frost, Richard 203,82
Gaddy, Lloyd 203
Gade, Karen 203,89
Gage, Jerry 203
Galvan, Frank 203
Gann, Mike 203
Gard, Russell 203,123
Garrett, Shirley 203,89,86
Garrett, Tom 203
Garrison, Sherry 203,89
Gartner, Carol 203
Gates, Joe 203
Gentry, Douglas 203
Gentry, Jane 203,49,46,
47
George, Arthur 47
George, Curtis 203
Gerds, Linda 203
Gibson, Jim 203,123
Gilbertson, Vicki 203
Gipson, Jeanette 203,89,
88
Glazier, Carl 203
Glor, David 203
Goodman, Tom 203
Goodrich, Linda 203
Gorden, Connie 203,46,
89
Gordon, Cheryl 203,89
Gordon, Larry 203,47,94
Gordon, Mike 203,49,47,
92
Gorsline, Kenneth 203
Graves, David 203
Greene, Robert 203
Grilley, Dick 203
Groves, Tommy 203,76
Grubbs, Karen 204
Gulley, Robert 204
Gunter, Steve 204,48
Guyer, Jim 204,123
Gygax, Rita 204
Haddack, Jane 204
Hagan, Kathy 204
Haley, Patti 204
Hall, Pamela 204,89,82
Halsey, Randy 204
Hamer, Roberta 204
Hammonree, George 204
Hampton, Danny 204,47,
123
Hanson, Linda 204
Harden, Bonnie 204
Harp, Caroline 204,89
Harrington, Donna 204,
46
Harris, Sherry 204,94
Hart, Judy 204,89,76
Harter, Doris 204,48
Harter, Joyce 204
Harvey, Linda 204,86
Harvey, Sharon 204,89
Hatley, Suzanne 204,48,
47
Hawkins, Maritta 204,89
Haynes, Helen 204
Haynes, Linda 204
Hays, David 204
Hazen, Charles 204,46
Hedges, Brenda 204
Hedges, Marsha 204,89
Heimsath, Dennis 204
Helmig, Mike 204
Henley, Richard 204
Hickam, Terry 204,139
Hickerson, Marsha 204,
86
Higginbotham, Paula 204
Hill, Alan 204
Hill, Linda 204
Hill, Ray 204
Hill, Tommy 204
Hines, Eddie 204
Hinkle, Douglas 205,94,
123
Hirst, Kay 205
Hobbs, Larry 205
Hodges, Charles 205
Hodges, Marilyn 205,86,
82
Hodges, Virgil 205,46
Hoffman, Richard 205
Holloway, Richard 205
Holman, Dan 205,123
Holsworth, Michael 205
Holtzman, Donna 215,92,
89
Hooper, Dennis 205
Hooper, J. D. 205,86
Hoover, Carole 205
Hopkins, Susan 205,94
Horn, Larry 205,123
Horn, Sue 205,48,86
Horne, Judith 205,94
Horne, Vickie 205,82
Hoskins, Elvin 205,123
Housman, Patricia 205
Hubble, LaVerne 205,49
Huhn, Kaye 205
Hulse, Rose 205,89
Humphries, Cheryl 205
Hunsucker, Billie 205
Hunter, Susan 205,186
Hurst, William 205
Huston, Larry 205
Hutcheson, Kay 205,146,
94
Imlay, Glenna 205
Iott, Deborah 205,94
Ireland, Pamela 205
Isbell, Albert 205
Izard, Judy 205
Jackson, Diana 205
Jackson, Robert 205
Johnson, Cecilia 205
Johnson, Fred 205
Johnson, Ronnie 205,123
Johnson, Sylvia 205
Jones, James 205,123
Jones, Jimmie 205,46
Jones, Maraguita 205
Jones, Mike 205
Jones, Robert 215
Jones, Sarah 205,76
Kassen, Michael 205,123
Kean, Alan 205,49,47
Keens, Barbara 205
Keith, Tommy 205
Kelley, Bill 205
Kelley, Dennis 205
Kelley, Glenna 205,82
Kelley, Jackie 205,94
Kemp, Gary 205
Kennedy, Linda 206
Keown, Harold 206,47
Keyes, Dennis 206
Kibler, Kirk 206,46,88,
123
Kielman, Jack 139
Kilbreth, Billy 206
Kinchel, John 206
King, Kenneth 206,47,
123
King, Sue 206,49,46
Kinnaman, Rozanne 206
Kirk, Barbara 206
Klein, Karen 206
Krahl, Karen 206
Kroesen, George 206
Krohm, Gary 206,46
Kropf, Linda 206,89
Kruel, Terry 206
Kuechler, Hilry 206,46
Kubler, Gary 206
Lambkin, Reed 206,94
LaMere, Wayne 206
Landers, Bill 206
Landers, Donna 215,86
Landuyt, Patricia 206,48
Lankford, Danny 206
Lanning, Larry 206,123
Lasker, Margit 206,88
Laster, Judy 206
Laster, Roberta 206
Latham, Warren 206
Lee, David 206
Lee, Patricia 206,89
Leek, Ernestine 206
Lewis, Gary 206
Lewis, James 206
Lewis, Marilyn 206
Lewman, Ted 206,123,
139
Lightcap, Pamela 206,94
Likely, Marcia 206,86
Limpus, Gary 206
Lindenmeyer, Nancy 206
Lindsey, Thomas 206
Lindsey, Wanda 206
Lingerfelt, Judy 206
Lingle, Gary 206,88,82
Link, Mark 206
Link, Rickey 206,47
Linnenbringer, Ray 206
Linnenbrink, Cathy 206
Logan, Dora 206,82
Logan, Ronald 206,46
Love, Larry 123,206
Luff, Larry 206
Luttrell, Jerry 206,48
McBroome, Martha 206
McCain, Sandy 206,76
McCarroll, Cheryl 207
McCarroll, Joan 207
McCarty, Glenna 207,89
McCarty, Orval 207
McClain, Royce 207,47
McClary, Jane 207,76
McConchie, Richard 207
McConnell, Dennis 46
McConnell, Larry 207,49,
123
McCorkle, Robert 207,88
McCoy, Jerry 207
McDole, Larry 207,46
McDowell, Linda 207,94
McGinnis, Connie 207
McGinnis, Ginger 207
McGowan, Gary 207,123
McKinney, David 207
McKinney, Phyllis 207
McMillan, Ronnie 207,86
McMullen, Nancy 207,76
McMurray, Grant 207
McQuitty, Bill 207
McWilliams, Linda 207,
92,86
MacPherson, Janice 207,
86,82
Madole, Vicky 207
Maggard, Linda 207
Major, Jack 207
Mandina, Carl 207
Maness, Mike 207
Manning, Anita 207
Markle, Jewell 207
Marley, Glen 207
Martin, Bill 207
Martin, Carolyn 207
Martin, Chris 207,89
Martin, David 207
Martin, Gayle 207
Martin, Mike 208,47
Marvel, Charlene 208,89
Mason, Ed 208
Mattock, Sharon 208,92
Maxwell, Beverly 208
May, Cheri 208,86
May, Luana 208
Meadows, Darrell 215
Meeker, Irene 208
Melchart, Robert 209
Melton, Betty 208
Melton, Jim 208

Index

- Melvin, Donna 208
Meyer, David 208,123
Meyer, John 139
Miles, Carol 208
Miller, Bill 208
Miller, Cynthia 208
Miller, William 208
Miller, Joanne 208,47,89
Miller, Mike 208
Miller, Tommy 208,123
Miller, William 208
Milligan, Vickie 208
Misener, Elaine 89,208
Mitchell, Kerry 208
Mitchell, Patsy 208
Mock, Karen 208
Montgomery, Joe 208
Montgomery, Sam 208,76
Moody, Pamela 208
Moore, Carolyn 215
Moore, Claude 46,47,94,208
Moore, Gary 123,208,76
Moore, Jennifer 208
Moore, Marilyn 208
Moore, Sheryl 208
Morgan, Melody 86,208
Morris, Roberta 89,208,76
Morrison, John 208
Morton, Thomas 208
Mosley, Donna 215
Moss, Jerry 208
Moss, Tommy 208
Mudd, Jo Lynn 208,49
Mueller, Thomas 208
Mullins, Linda 208
Munjak, Judy 208
Munkers, Belle 208
Murray, James 208
Myers, Linda 94,208,92
Myers, Sandi 92,82,208,76
Narron, Jane 208
Neeley, James 208
Newland, Barbara 208,47
Newland, William 208
Newton, Dennis 208,123
Newton, Kathie 208
Nielsen, Karen 209
Nichols, Deanna 209
Nichols, Nicki 209
Nichols, Phyllis 209,89
Nichols, Ronnie 209
Nolan, Eileen 209,92,89
Noland, Jerry 209
Norris, Joyce 209,47,92
Norris, Linda 86,209
Novak, John 209
Oatis, Jayne 209,49,47,86
O'Dell, Ruth 89,215
Oertwig, Diane 209,46,82
Olinger, Pat 209
O'Neil, Ilean 209
Osborn, Eloise 209,89
Osborne, Patty 209
Osborne, Steve 209
Osborn, Tommy 209
Oumette, Patricia 209
Overcast, J. W. 209
Owens, Tommy 209
Oyler, Joyce 209
Padgett, Maureen 209,48
Painter, Karen 209
Paris, Paul 209
Paris, Penny 209
Parke, Larry 209
Parker, Orban 209
Parks, Carol 209,86,82
Parrish, Sheila 94,215,76
Paschall, Karen 215
Paschall, Robert 209
Patton, Diane 209
Paxton, Meredith 209,94
Pearce, Linda 209
Penrose, Terry 209,49,47,46,88
Perez, Richard 209
Perkins, D'Ann 209,82
Perry, Rich 209
Pescetto, Jim 209
Petersen, Wanda 209,94
Petrovic, Anita 209
Phillips, Bob 209
Phillips, Cynthia 209,86
Phillips, Larry 210,123
Philson, Steve 210,49,46
Piedmonte, Bill 210,46
Piercy, Gary 210
Pine, Stephen 210,94,139
Pitchford, Rita 210
Player, Earl 210
Poe, Glynda 210
Poe, Jonell 210
Pollack, William 210
Polston, Michael 210
Popp, David 210
Posey, Bob 210,139
Poteet, David 210,48,139
Povenmire, John 210
Powell, John 210
Preator, Johnny 210,123,139
Price, Claudia 210,86
Price, Gary 210
Pritchett, Patricia 210
Pugh, Tom 210,47,94,123
Pullen, Joe 210
Pyles, George 210
Quillin, Robert 210
Quint, Barbara 210
Ramsey, Wayne 210
Reddell, Roy 210
Reed, Charlene 210,46,89
Reed, Danny 210
Reese, David 210
Reeves, Larry 210
Regenbrecht, Victoria 89
Reid, Janet 210
Reiff, Mike 210,47,82
Resch, Kathy 210
Rex, Carrell 210
Reynolds, Don 215,88,86
Rice, Mary 210
Rich, Janet 210,46,86
Richardson, Monna 210
Ridenour, Gary 210
Rinker, Bob 210
Rising, Earnest 210
Roberts, Jo Ann 210
Roberts, Wayne 210
Robinett, Shirley 210
Robinson, Dwight, 210,47
Robinson, Robby 49,210,47
Rocha, Emmert 210,46
Roe, Janell 215
Rogers, Barbara 210,88
Rogers, Carolyn 210
Rogers, James 210,47
Rogers, Linda 210
Rogers, Marvin 210,123
Roller, Jim 210
Roos, Jerry 210,47
Rowe, Dick 211,89
Rowland, Dave 211
Ruester, William 211,46
Runkle, Bonnie 211
Ruppert, Bill 211,46
Rush, Jenny 211
Rush, Robbie 211,82
Sackewitz, Carl 211,47,139
Saffels, Cathy 211,89
Sams, Donna 211
Sanders, Carvis 211,86
Sandlin, Roger 211
Sartin, John 211,94,123
Sartin, Nancy 211,76
Sauerbier, Johnny 139,215
Savage, Donna 211,86
Sawyer, Geraldine 211
Scanlan, Charlene 211
Schaffer, John 211,47,123
Schannuth, Bob 211,123,139
Schelp, Suzanne 211,92
Schiefelbein, Jerry 211
Schindler, Donna 211
Schmidt, Jimmy 211
Schnepfer, Mary 211
Schroeter, Lisa 211
Schulenburg, Christina 211
Schuler, Beverly 211,89
Schultz, Berneta 211
Schupbaek, Jerry 211
Scott, Martha 211
Scott, Robert 211
Scott, Ronnie 211,46
Scroggins, Beverly 211,82
Searcy, Raymond 211
Sederstrom, Conrad 211
Selby, David 211,46
Sellars, Jim 211,123
Selvey, Patricia 211,89
Shaon, Jeanette 215
Sheldon, Randy 211
Shelton, Linda 211
Sherman, Ann 211
Shikles, Dick 211
Shoemaker, Ronnie 215
Shoop, Ashby 211,94,123
Shoush, Linda 211
Schrepfer, Goldie 211
Shults, Beryl 211,46,86
Shutt, Richard 211,46
Siegfried, Martha 211,82
Simmerman, Franklin 211
Simpson, Roberta 211,94
Small, Lucinda 211
Smallwood, Mary 211
Smedley, Kenneth 211
Smelser, John 211,46
Smith, Barbara 212
Smith, Bill 212
Smith, Bob 212
Smith, Deane 212
Smith, Eddie 212
Smith, Kenneth 212
Smith, Linda 212,89
Smith, Norma 212,46
Smith, Patsy 212,86,76
Smith, Paul 212,86
Smothers, Mary 212
Snead, Kay 212
Snell, James 212
South, Linda 215
Sparks, Marcia 212
Speer, Jim 212,123
Speer, Ronald 212
Spiller, David 212,47
Srader, Charles 212
Stafford, Stanley 212
Stalker, Ronald 212,139
Stanger, Pat 212,88
Stanley, Larry 212
Stark, Marjory 212,76
Starr, Cheryl 212
Stemerick, Claudia 212,89
Stephens, Marsha 212,76
Stevenson, Johnny 212
Stevenson, Nancy 212
Steward, Donna 212
Stewart, Margaret 212,92
Stillwell, Gloria 212
Stipek, William 212
Stobart, Larry 212
Stone, Anna 212
Stone, Gary 212
Stone, Louise 82
Stowell, Douglas 213
Stowell, Kathryn 213
Stovke, Louie 213,82
Strange, Cheryl 213
Stratton, Karen 213
Street, David 213
Stumpenhaus, Gary 213,123
Sutherland, Linda 213
Sutton, Raymond 213
Swadley, Margaret 213,92
Swain, Jeannie 213
Swarts, Robert 213
Swayze, Henry 213,123
Swearingen, Thomas 213,123
Swezey, Steve 213
Simpson, Donna 213,76
Taylor, Bob 213
Taylor, Cecil 213,123,139
Taylor, Martha 213,94,86
Temple, John 213
Terry, Clifford 213
Thacker, Terry 213
Thoman, Elizabeth 213,49,46,47
Thomas, Barbara 213,76
Thomas, Caroline 213,86
Thomas, Delores 213
Thomas, Don 213
Thomas, Richard 213,46,123
Thomas, Vicki 213
Thompson, Charles 213
Thompson, Donna 213
Thompson, Robert 213
Thorne, Dee 213,89
Thuston, Roy 213
Tignor, Connie 213,81
Timme, Larry 213,47
Todd, Sharon 89,194
Tolle, David 213,86
Toloso, Janice 213,94
Toms, Lynn 213
Tousley, Lynda 213,89
Troutman, Keith 213,123
Trow, Cecelia 213
Trow, Ronald 213
Troyer, Jerry 213,46
Tryon, Teresa 213
Turner, Dana 213
Turner, Gary 213,49,47
Turner, Vicki 213
Turnham, Clay 213
Turpin, Bill 213
Twente, Darrell 213,94,123,139
Tyson, John 213,49,47,94,92
Ulmer, Robert 213
Underwood, Phillip 213,123,139
Valentine, Sue 214
Vance, Jerry 214
Vance, Kathy 214
VanHook, Judith 214,48,76
VanKirk, David 214
VanKirk, Linda 214
VanMaele, Margaret 214
VanTuyt, Kenny 214,76
Vernon, Stanley 214,46,86
Wagener, Susan 214,89
Wald, Ladonna 214
Walker, Jim 214
Walls, Kathryn 214
Walls, Shirley 214,89
Ward, Gary 214
Warren, Patricia 214
Waters, Lonnie 214,47
Watkins, Linda 214,76
Webb, Dave 214,46,86,123
Webb, Jo Ann 214
Webster, David 214,123,139
Weddle, Dale 214,49,47,139,76
Weeks, Margaret 214,48,47,94
Weeks, Rae 214
Weir, Charles 214
Welch, Connie 214,46
Welsh, Myrtle 214
Wendleton, Ivan 214
Wesner, Tom 214,86,76
West, Frieda 214,46
West, John 214,47,82
Wheeler, Albert 214
White, Chester 214,139
White, Sammy 214,47,123
White, Terry 214
Whitehead, Melissa 214,48,47
Whitehead, Wayne 214,123
Whiting, Katherine 214,94
Whitlock, Terri 214
Whitnell, Mark 214,88
Whitson, Glenda 214
Whittle, Terry 214
Wicker, Garrie 214,123
Wiggins, Beverly 214
Wiley, Rose 214,92
Wilhite, Nancy 214
Wilkinson, Larry 214,76
Williams, Howard 214
Williams, Joe 214,86,123
Williams, Russell 214,86
Williams, Sandra 214,89,86
Willis, Mike 214
Willoughby, Dennis 214,86
Willoughby, Leslie 214,46
Wilmot, Robert 215
Wilson, Isabella 215,82
Wilson, Kay 215,82
Wilson, Patsy 215
Wilson, Paula 215
Wilson, Robert 215
Windhorst, Judy 215
Winter, Pat 215,76
Wipperman, Westley 215
Withrow, Larry 215
Wolf, Bob 194
Wolf, Frank 215
Wolfe, Dennis 215,139
Wood, Janice 215
Woods, Brenda 215,89
Woodstock, Chuck 215,46
Woodward, Leslie 215
Wright, Billy 215
Wright, David 215
Wright, Sharon 215,82
Wyatt, Leonard 215
Wyckoff, Ricky 215
Yale, Maxine 215,48
Yardley, Jerry 215
Yates, Susan 215
Yelton, Bobbie 215
York, David 215,48,47
Young, Alice 215
Young, James 215,48
Young, Robert 215
Zeigler, Linda 215
Zimmerman, Nancy 215
Zinn, Kenneth 215
Zumwalt, Nancy 215,82

Thanks to Everyone. . .

It takes many persons' hard work and cooperation to publish a yearbook. The administrators, faculty, students, photographers and yearbook company personnel — all have worked together to make the publication of the 1962 Gleam possible.

The Gleam staff and sponsor take this opportunity to express their sincere appreciation to all these people for their invaluable help.

An especial thanks to Bailey Publications, Inc. for basketball action pictures on pages 136 and 137 and to the *Independence Examiner* for basketball action shots to be in the supplement.

The story of the 1961-1962 school year at William Chrisman High School was made possible by the concentrated efforts of all the staff's and sponsor's friends — a sincere thank you to all of them.

Dear Friends,
 I hope that
 this just farewell
 like the poem says, and
 not good-bye. I'll always
 remember you as one of
 the sweetest girls I have ever
 known. Never change & God bless
 you always
 Love
 Bob

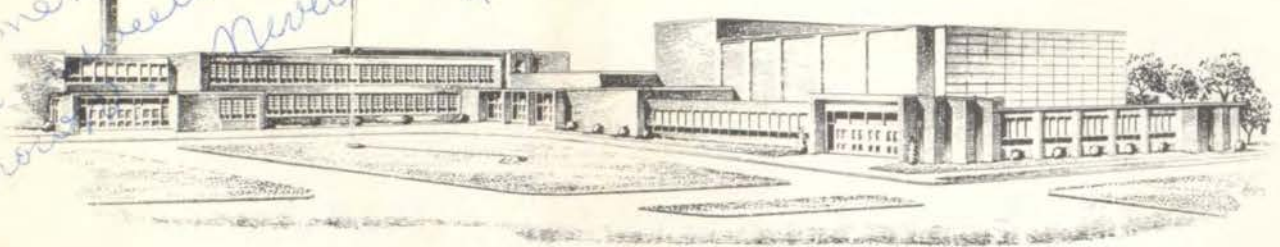

Farewell

*Our work is done;
 Though short has been its span
 We have known brotherhood,
 And man to man
 Have felt the stirring kinship of the tried,
 The nobleness of sacrifice, the pride
 That causes man to taste the bitter with the sweet*

*And tasting lift his head above defeat
 And strongly brave his tasks;
 For, serving thus, he gives to life and eternity*

*That spark of genius bequeathed to us
 By those who taught us skills,
 Who faced the problems of daily life that we might learn to live,
 That we might guide mankind to freely give.*

*And this we know when now our race is done,
 When darkness falls o'er silent halls,
 And setting sun bespeaks the end of our school span—*

*We have been challenged to the best in us,
 We have been strengthened by our school life.
 We go, our future, answering thy call,
 For it is well our underclassmen carry on.*

*Revised from: Song of Mic-O-Say
 C.Y.*



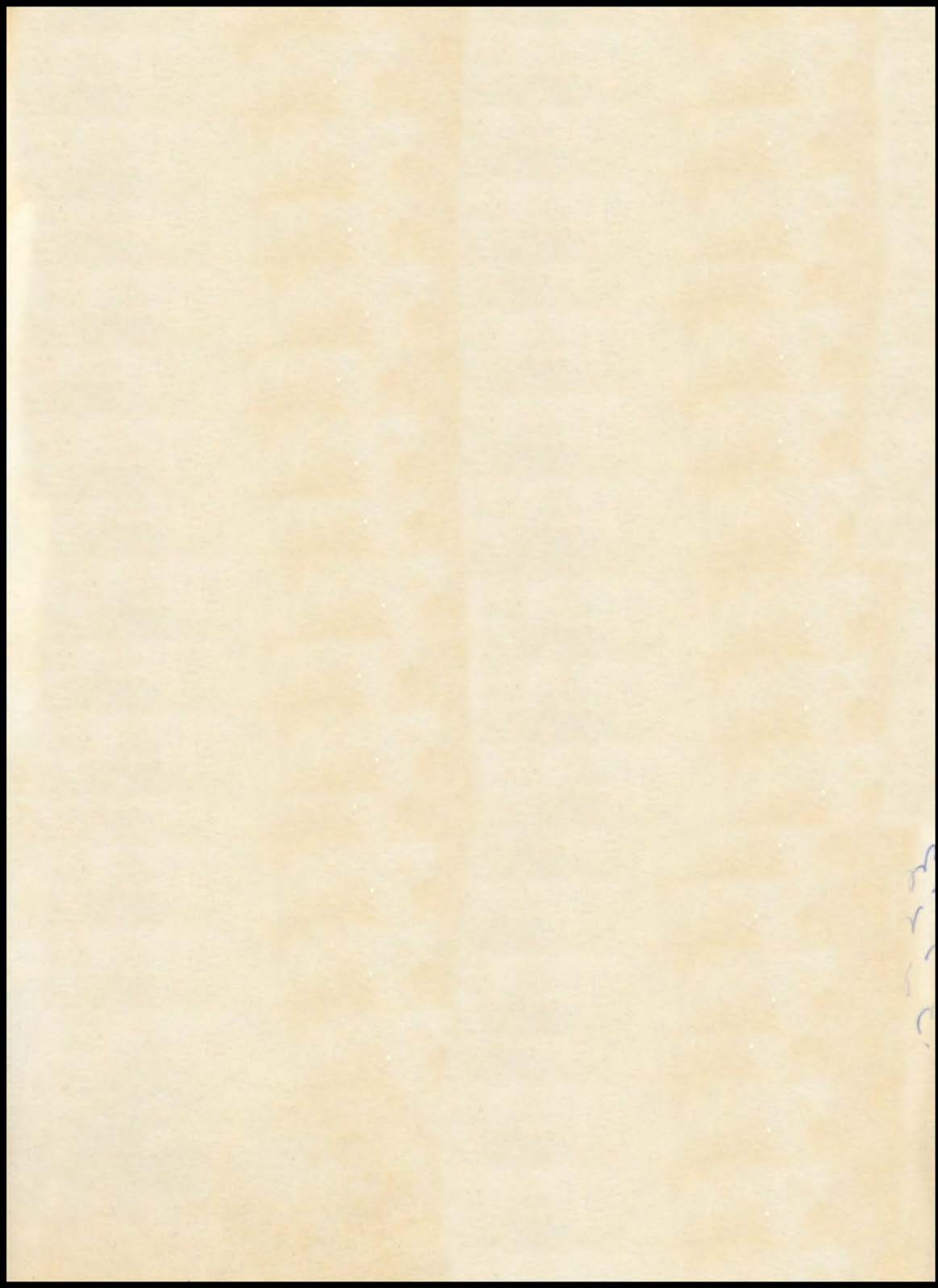

Dear Freda,
It's been a lot of
fun in gym this
year. Best wishes!
Judy
Hart

Dear Freda,
I have enjoyed
having you in math
class this year. I hope
I have you in some of
my classes next year.

Love
Tina
Coburn

Dear Freda,
Best of luck
in the future day
at Christmas. See ya
next year.

Dear Freda,

It's been fun
having you in
math. Even
though it was
a little boring,
Good luck
in the future
to a sweet
@al.
Cottopete see
you in some of
my



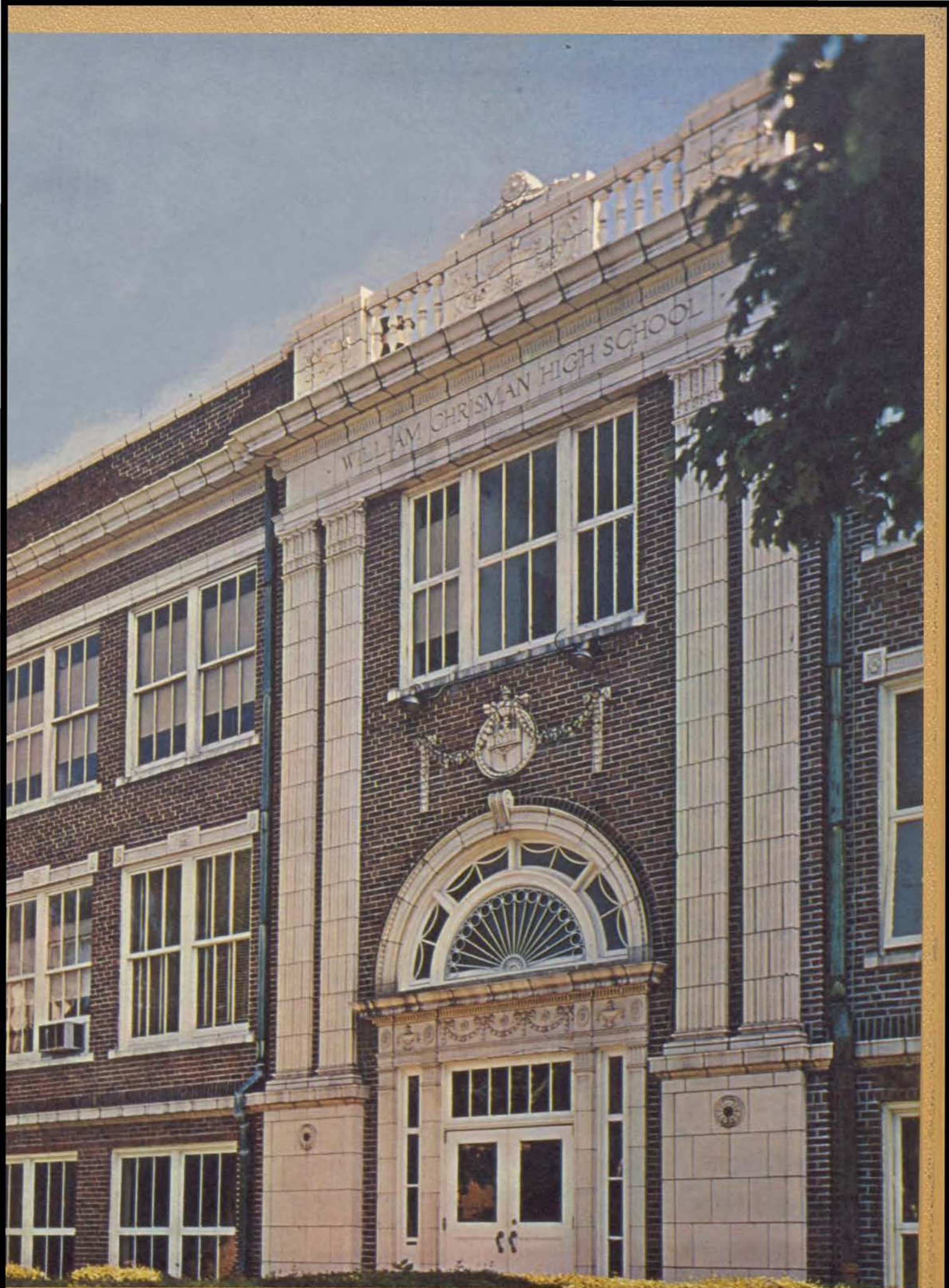

WILLIAM CHRISMAN HIGH SCHOOL

