



THE

Gleam

1 9 5 8



Each Door Initiates a Memory As



Students Begin the 1957-58 School Year

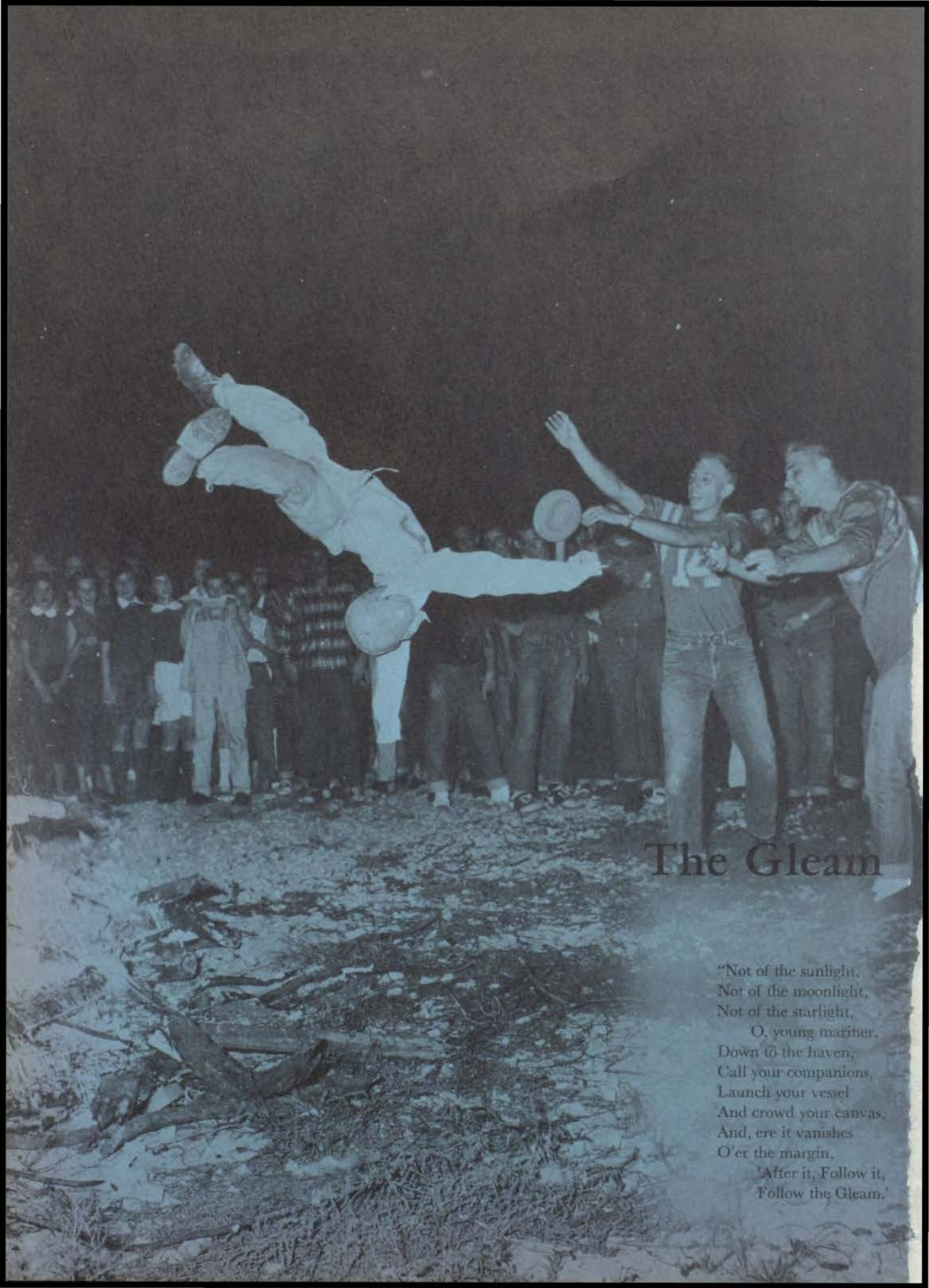

The Gleam

"Not of the sunlight,
Not of the moonlight,
Not of the starlight,
O, young mariner,
Down to the haven,
Call your companions,
Launch your vessel
And crowd your canvas,
And, ere it vanishes
O'er the margin,
'After it, Follow it,
Follow the Gleam."

1958



Gleam

William Chrisman High School

Independence, Missouri





Foreword

As the doors to the 1957-1958 school year opened, students found themselves in new surroundings. The opening marked the completion of William Chrisman Division I and extensive remodeling to the interior of William Chrisman Division II. Freshmen and sophomores enjoyed larger lockers, wider halls and a new cafeteria in Division II, while juniors and seniors appreciatively used the modern classrooms in the new building.

In the opening assembly at Division II, a student prayed, "As we open the doors of our classrooms seeking knowledge, may we also find the values of warm friendship, good sportsmanship, and right moral conduct." This was our goal for the year.

To the remaining students, these doors will close another chapter of their high school life, but for the graduating seniors, these doors will lock the memories of fun-filled school days in their hearts and will present the threshold to a future of success.

Table

Introduction

1-11

Administration

12-27

Classes

28-79

of Contents

Sports

80-103



Departments

104-149



Activities

150-204



Students find the library a source of varied pleasures.



Driver Education combines learning

Campus life

Excitement prevails among Chrisman rally of the year.



A lively baseball game is played during a boys' gym class.





and doing for enjoyment.



Students of the first lunch period go through the cafeteria line.

at Division I

students at the first pep

An exciting play is welcomed with applause.



Students find the fruit machine in second floor hall a favorite spot for the "pause that refreshes."



Daily activities

Diane Forson from Miss Campbell's sophomore English class sells an Envoy subscription to a member of Mrs. Hook's homeroom.

Mike and Phil Soper take a last minute glance in mirror before going to class.





Mary Pat Randall and Michele Trescott examine lockers at Division II.



Walking down the new stairway to the girls' gym are Sharon Freeman and Lynda Lewis.

at Division II

Waiting for the eight o'clock bell, students exchange latest news on the front walk.





Hubert Wheeler, State Commissioner of Education, gives the address for the dedication of the new William Chrisman high school September 22, 1957.



Music for the dedicatory service was two numbers sung by the Girls' Choir, directed by Carder Manning, music instructor.

Dedicated to serve youth



Chatting informally in the front hall of the new building before the ceremony are Dr. O. L. Plucker, Mrs. Frank Baldus, Mrs. Floyd L. Snyder, Sr., and Mr. Wheeler. Mrs. Snyder was in charge of the program. Dr. Plucker spoke briefly. The Rev. H. M. Hunt, pastor of the First Baptist Church, gave the invocation. Administrators and architects were platform guests. The five hundred guests

toured the building during the afternoon and enjoyed refreshments in the cafeteria served by the Parent-Teacher Association. Mrs. Earl Wade, president, and Mrs. John McDonald, hospitality chairman, were in charge. Mrs. O. L. Plucker, Mrs. Guy Carter, Mrs. Joseph F. Benson and Mrs. Emory C. Parks presided at the punch bowls.



Our guide posts to the future, the faculty, help us build fine character, good habits, and wholesome behavior. Their hard work often seems unappreciated; but to each student, they will be remembered for their constant efforts in helping us become better citizens.





Administration

Administrative designing



Members of the Board of Education and Dr. Plucke, met in regular session September 10, 1957, to consider the routine and special business of the Independence school system. Pictured are: Dr. Plucker, superintendent; J. Everett McCluhan, member; Phil Weeks, member;

Mrs. Frank Baldus, member; Mrs. Floyd Snyder, Sr., president; Galen Boyer, member; Miss Janearl Jones, secretary; and Floyd R. Brown, Sr., vice-president. Mrs. Pauline Brown is treasurer.

Mrs. Floyd L. Snyder, Sr.
President



Mrs. Pauline Brown
Secretary to Superintendent



William Chrisman Division I is all that the Board of Education, administrators, staff members and students have dreamed of. Division II, with extensive interior remodeling, has also become much more adequate for high school student use. It has been a real pleasure to see the complete adjustment that has been made to some of the best facilities for secondary education in the state.

Taxpayers are proud and happy for students to have the best facilities the district can afford for high school pupils. It is the hope of the Board of Education that students will prepare themselves for a satisfying and happy adult life.

opens doors of opportunity



Guy Carter
Administrative Assistant



O.L. Plucker
Superintendent

Dr. Plucker with the Board of Education has been busy with the building program of the Independence school district the past several years. He has become aware of the significance of doors.

He knows, "Home, school, factory or church—each has its doors. Life is filled with doors, some to keep us in, some to keep us out, but all to lead us from here to there if we hold the key, know where we are going, and seek the door that opens the way.

"Your schools are at once key, guide, and door. It is my desire that every student who passes through the doors of William Chrisman high school will use the keys he finds there and be guided to open the great doors of a rich life of service to all."

Dr. Guy Carter, administrative assistant, has numerous duties. He has charge of teacher personnel, transportation, and pupil attendance. Other duties are in the areas of school finance, school law, state reports, and other statistical information as assigned to him by the superintendent of schools.

Working for the fourth year in the Independence school system, Dr. Carter says, "With the completion and occupation of our modern high school new doors were opened to the pupils of the Independence school system. Buildings and equipment are important but much more significant are the attitudes of parents and pupils. If we avail ourselves of these opportunities, our contributions to society will be greatly enriched."

Sue Willsey
Receptionist
Central Administrative
Office



Nola James
Clerk
Central Administrative
Office





Emory C. Parks
Principal
Division II



Mary Holladay
Secretary

Louise Davis
Attendance Clerk



Leroy Brown
Vice-Principal
Division II



Mr. Parks and Mr. Brown believe that the doors of opportunity for young people were never so wide as at the present. With the advent of the atomic age and all it signifies, the extension of educational opportunity at all levels, and the extension of our physical horizons by jet communication, the outlook for future graduates is promising and intriguing.

Emory C. Parks, principal of William Chrisman Division II, has been in the Independence schools since 1951. During that time he has served as junior high school counselor, director of guidance services, vice-principal of William Chrisman for one year, and principal of Ott secondary school.

Their Planning

His Bachelor of Science and Master of Science degrees in Education were earned at Central Missouri State College, at Warrensburg. Mr. Parks has done post graduate work at the University of Kansas.

Leroy Brown, vice-principal, came to the school system in 1955 from the Waverly, Missouri, public schools. He taught ninth grade science for a year and a half until he became vice-principal of Ott secondary school the second semester of the 1956-57 term. His Bachelor of Science degree was conferred by the Central Missouri State College, Warrensburg, in 1951; his Master of Arts degree by the University of Kansas City in 1956.

Mr. Benson who spent much time and effort in planning and furnishing William Chrisman, Division I, well realizes that the new building with its thirty-two doors open is a symbol of the many opportunities offered to each one who enters for the purpose of enriching his experiences. Those who are content with meager successes may find too late that through carelessness the door has closed to their opportunities. Therefore, as the door swings open, each must realize its values and hold on to its key of success.

Mr. Lefever's philosophy concerning "doors of opportunity" is, "This year we opened new doors into a wonderful new building. To many of us

directs our path

this was a new and most satisfying experience. It gave us a stimulus to greater achievement and a fresh viewpoint on many problems, as viewed in more spacious and pleasant surroundings.

"A building, however fine, does not guarantee a school in the true sense of the word, nor does it insure the best educative processes. The door that opens to these concepts is not made of wood and glass, but of intangibles, such as vision, intelligent curiosity and judgement of values.

"May we have all the concern and appreciation for the care and use of the building we occupy and also may we make it the means to an end—a place to learn, to exchange ideas and live in a happy group situation."



Joseph F. Benson
Principal

Lu Ann Gardner
Attendance Secretary



Vernita Bendet
Secretary to Principal

Gregory Lefever
*Vice-Principal
Division I*





Mrs. Earl Wade
President

This year, it was the purpose of the Parent-Teacher Association to acquaint the parents with the school curriculum, extra-curricular activities and school regulations. Back-to-school nights provided an opportunity for parents to meet the teachers and to become better acquainted with school life.

Sponsoring Bear Towns and the senior dance are two projects of the Parent-Teacher Association. Bear Town plans are made with a committee of teenagers selected by the student council. These provide many happy hours for the "Bears." The senior dance on commencement night in a setting of music and colorful decorations helps the seniors close the doors on four happy years of work and memories as they leave William Chrisman.

Parent Teacher Association

Executive Board

ROW ONE: Verna Ott, Mrs. J. W. Chapple, Mrs. Earl Wade, Mrs. Milo Barnhard, Jr., Mrs. Frank Prell, Mrs. James Willis. *ROW TWO:* Mrs. John McDonald, Mrs. Jay McCormick, Mrs. Duane Love, Mrs. C. J. Curtis,

Mrs. Donald McKay, Mrs. George Gee. *ROW THREE:* Gregory Lefever, Emory Parks, Mrs. E. C. Austin, Jr., Mrs. Strother Livesay, Mrs. A. L. Risinger, Mrs. Lyle Baker, Joseph Benson.





DOROTHY BALES
Guidance



ONEIDA BEEMAN
*Science
Psychology*



ELIZABETH BERRY
Social Science



ELLEN BIDSTRUP
English

DOROTHY BIERBAUM
*English
Dramatics*

LOUIS BRALEY
Art

CAROL BROWN
*Vocational
Home Economics*

RUTH BROWN
Latin



Teachers impart knowledge



FLORENCE BRUSH
Spanish



WILLIAM BURLINGAME
Mathematics



MARY FRANCES BYRD
Commerce



SARAH ELLEN CAMPBELL
Publications

ELLIS CLEMENT
*Physics
Mathematics*

KENNETH CLINE
*Drafting
Mathematics*

PALLAS COCKEFAIR
English

ANNA MARIE CONWAY
Vocal Music





LUTHER COWGER
English



NORMAN COX
Mathematics



NELVADA DEAN
*Vocational
Home Economics*



ESQUE DOUGLAS
Citizenship

GLADYS EVANS
Science

PEGGY FREEMAN
Commerce

RAY FRENCH
Driver Education

JOHN FREYTAG
*Drafting
Shop*



Faculty members guided us



JOE GARDNER
*Commerce
Coach*



RUBY GARRARD
Citizenship



DONNA GRUBE
Speech



ELDON HART
Social Science

FREDA HINNAH
Citizenship

BERDENA HOGG
Mathematics

ETHEL HOOK
Mathematics

TRAVIS HOPKINS
*Coach
Driver Education*





MARIE HORD
Commerce



FLOYD HUBBLE
*English
Citizenship*



NORMAN JAMES
*Coach
Physical Education*



VIRGINIA JENNINGS
Art

DONNA JOHNSON
Spanish

MAURICE JOHNSON
Social Science

M. O. JOHNSON
Music

MARY KENNEDY
Social Science



through paths of learning



VERNA KING
*Physical
Education*



VIDA KRAUS
English



VIDA RUTH LAUTIER
Citizenship



MARY LEARNARD
Social Science

RAYMOND LESH
Metals

MERLE LESHER
Science

MAUDE LEWIS
Mathematics

ETHMEL LYON
Mathematics





LOUISE MacDONALD
*English
Literature*



CARDER MANNING
Vocal Music



MARGARET MEREDITH
*Speech
Debate*



ROBERT MIDDLETON
Health

LOU RETTE MOTHERSHEAD
English



THELMA MYERS
Commerce



PAULINE NICHOLLS
English



M/Sgt. DELWIN NEWMAN
ROTC



They opened for students



VERNA OTT
English



JESSIE PAGE
Commerce



MAYME PIPER
Librarian



GRACE PULLIAM
Librarian

Capt. EVAN F. RILEY
ROTC



VERDA RILLER
*French
English*



GRACE ROWE
*Speech
English*



ASENATH SCHROEDER
Social Science





MERLE SHAFER
Science



BERNETA SHERMAN
*Sociology
American Problems*



ELLEN SINGLETON
Leave of Absence



KENNETH SMITH
*Co-operative
Occupational Education*

CLAY SNOWDEN
*Health
Physical Education*

LOLA STANLEY
English

ROBERTA STOKOVAZ
Health

DENNIS STUDER
*Coach
Driver Education*



the doors of opportunity



PAUL SWAFFORD
Shop



M/Sgt. V. O. TAYLOR
ROTC



MAX TERRY
Science



MARY THOMAS
*Vocational
Home Economics*

CHARLES THOMPSON
Social Science

MARGARET TITUS
English

ETHEL WAITMAN
Mathematics

NEWTON WARD
*Coach
Social Science*





HARRIET WEATHERFORD
Mathematics



WALTER WEBB
Shop



DON WELBORN
Music



Sgt. JOHN WHITEAKER
ROTC

MARY FOSTER WILLIAMS
English

DON WILLSEY
Physical Education

BILLIE WILSON
Physical Education

NORA WITTHAR
Chemistry



Thus, our horizon broadened

Miss Page, Miss Riller, Mr. Lefever and Miss Bierbaum chat informally in one of the new teachers' lounges at Division I.



Eighty-eight teachers at William Chrisman have been busy throughout the year guiding students through all the doors of opportunity down the avenues of learning. With their knowledge they direct boys and girls toward a better understanding of all their endeavors. This direction is given in the classroom, departmental, and extra curricular activities.



LEFT SIDE (Front to Back): J. W. Pace, Velma Leakey, Rosa Alumbaugh, Louise Latta, Gwen Oatis, Francis Burns, Norma Tatum. *RIGHT SIDE:* Fred Skinner, Florence O'Dell, Ethel McCorkle, Margaret Boline, Lois Hopkins, Irene Borchert.

These transport students

ROW ONE: Dale Shoemaker, William Cavanah, Joe Boswell, J. W. Pace, Noel Ewing, Leroy Williams. *ROW TWO:* Mrs. J. W. Pace, Betty Jones, Mary Lively, Mary Gross, Bernice King, Edna Seger, Clara Ramsey, Lois Hopkins, John Randall.



Among the persons who do a great deal for each and every student are the bus drivers. Although they are rarely thanked for their services, these are the persons who deliver us to and from school each day. The students of the Independence school system are delivered to the open doors of the school buildings by the Pace Bus Service every school morning and returned to their homes in the afternoon. This service not only runs for regular classes, but for many outside activities.



Cleaning and polishing the floors in the halls of Division II, Mr. Myrtle, Mr. Foltz and Mr. Graham get ready for the beginning of the school year.



At the close of a school day at Chrisman I, Mr. Boyer, Mr. Harper, and Mr. Workman sweep the halls and rooms so that a new day may begin with clean surroundings.

These school personnel



Mr. Leonard, Mr. Richardson, and Mr. Weeks secure the necessary equipment for the evening cleaning at Division I.

Getting a bulletin board to be hung in a classroom, Mr. Isbell and Mr. Shoemake continue the preparations for beginning classes at Chrisman II.



Mr. Hammer, Mr. McClelland, and Mr. Minton are busy uncrating furniture to be used in the new building.





Eating in cafeteria was one of the new experiences of juniors and seniors in Division I. Preparing and serving their lunches were: Mrs. A. Douglas, Mrs. E. White, Mrs. R. Aldredge, Mrs. R. Dillee, Mrs. L. Bridges, Mrs. D. Ross,

Mrs. A. Wilson, Mrs. J. DeLancey, Mrs. V. Rickel, Mrs. L. Abernathey, Mrs. G. Fennell, Mrs. S. Fountain, Mrs. A. Howe, Mrs. H. Skinner, Mrs. E. Middleton.

contributed to our welfare

ROW ONE: Mary Cordes, Teena Foster, Ruth Balch, Arline Howe, Dora Ross.
ROW TWO: Mae Bunten, Ruth Mills, Vivene Grubb, Goldie Springer, Caroline Bryson, Dorothy Mueller, Hazel Skinner, Vida Rickel, Elizabeth Lukens—assistant manager, Verna Graham—manager.

These ladies prepared and served lunches for the students of Division II. It was their privilege to be the first to operate the new cafeteria. In this picture Mrs. Graham is discussing procedures and plans with her helpers in preparation for the first day of operation—Wednesday, September 25.





The orbit of the school years revolves around the 2050 students of William Chrisman High School. Their classes, achievements, and activities are the contents of this book. Each student is an integral part of this large family. Through the efforts of each one, the 1957-58 school year has become a memorable one.

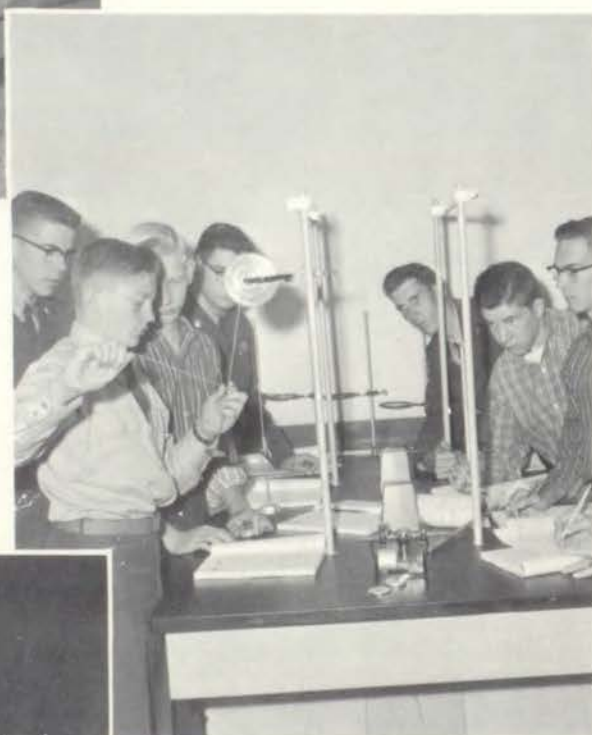



Classes

The class of 1958



Wayne Dugger
President

Wayne Dugger served as president of the 1958 graduating class. Wayne also was elected president of the 1955 freshman class. He was an active member of the student council, National Thespians, band, orchestra, and a cappella choir. Wayne has been captain of the band and drum major. Wayne plans to become an engineer and attend Graceland.

In the fall of 1955 the first graduating class of Division I entered Chrisman as sophomores. They became an active and important part of Chrisman. School spirit was expanded by these sophomores. They became an essential segment of Chrisman.



Richard Worden
Vice-President

Serving as vice-president of the senior class is Richard Worden. He has been a member of the football team, "C" club, and a cappella. After graduation Richard plans to attend Graceland College. Richard wants Chrisman to keep its school spirit and be united even though there are two divisions.

As juniors this class began assuming the responsibility of leadership with the seniors. They participated in clubs, plays, and the many other activities. Many achievements were attained by this class for Chrisman. Their influence was felt throughout the year.



Sherri Bartlett
Secretary

Serving as secretary of the senior class is Sherri Bartlett. Sherri has also been secretary of her class as a junior, sophomore, and a freshman. She is an active member of the Shakespearean Literary society. In her junior year Sherri was elected Halloween attendant and she was elected Halloween queen her senior year. Sherri feels that she is fortunate to be in the first graduating class from William Chrisman Division I.

During their senior year this class became the leaders of Chrisman. They served their school well. Even though there were two divisions at Chrisman, this class helped to unite the school and promote school spirit. The honors and achievements which this class has earned will be remembered by other classes at Chrisman



Marian Denham
Treasurer

Elected as treasurer of the senior class was Marian Denham. She has been an active member of the Shakespearean Literary society, Future Homemakers of America which she served as a recording secretary, National Honor society, student council and band. Marian plans to attend Southwest Baptist College in Bolivar, Missouri, to train as a missionary teacher. Marian feels that it is a great honor to be a member of the first graduating class at Division I.

The climax of the 1958 school year for the seniors was graduation. These years at Chrisman have prepared them to become the future leaders of the nation. Success is ahead for the seniors as the doors of life open.



Gary George Adams

Lucile Adams

Karren Gayle Albers

D. Wayne Allen

Joseph Turner Allen



Ronald L. Allen

William G. Allen

Frances L. Amerine

Charles Victor Amos

William Ray Amos

has reached graduation

Carl L. Arterburn

Wanda Jean Ayres

Donald Neil Babb

Judith Corrine Bain

Anitabeth Baker



Judith Ann Baker

Joyce E. Barnesberger

Berniece L. Barker

Judith Ann Barkley

Ronald L. Barkley



Judith S. Barnhard

Carol Elaine Barron

Sherrilyn D. Bartlett

Diane Gayle Bates

Charles C. Beal, Jr.





Jeweldean Beal

Richard L. Beattie

Linda Lee Beatty

Richard Lee Beem

Robert W. Beeney



Gary K. Bertoldie

Leonard A. Bindi

Beverly Anne Blum

Terry H. Borchardt

Judyth Brackenbury

The years provided seniors

Richard D. Braden

Kenneth R. Brannan

Sandra Branstetter

Carole Jean Brazzal

Shirley Bredehoft



David H. Brewer

Danny P. Brockman

Philip C. Brooks, Jr.

Tony L. Brooner

Linda L. Brown



Jerry D. Bruner

Linda Sue Bruner

Virginia A. Brush

Robert A. Buford

Charles S. Bullamore





Priscilla A. Burke



Grant H. Burns



Renee M. Bussard



Elva C. Cadwell



Ronald L. Carter



Samuel E. Carter



Emery E. Chadwick



Marian G. Chaney



Hester M. Chapman



Judith Kay Clack

many wonderful experiences

Gayanne Kay Cleary

Marilee G. Clemens

Linda Jane Clements

Laverne L. Clifford

Charles M. Cobb



Mary L. Coffman



Sondra Lee Coffman



Franklin R. Coleman



Sandra K. Cooley



Edgar E. Cooper



Marjorie Costigan



Larry Dale Cox



Lora Lee Cox



Dorothy Roselee Cox



Deloma Jean Crain





Stewart R. Crawford

Leonard Lane Creel

Gary W. Crenshaw

Donald E. Davidson

Sondra Jo DeLap



Marian G. Denham

Marilyn R. Denham

R. Frederick DeWitt

Lloyd C. Dobson

Joan Dorothy Doig

Their knowledge gained

David T. Draves

William Duckworth

William W. Dugger

William R. Duncan

Brent Rulon Dyer



Polly Mariea Dyer

Brenda J. Eckinger

Harriett Ehlebracht

Leanna Epperson

Robert C. Epperson



Sharon Lee Epperson

Dorothy Anne Faris

Gloria Kay Fisher

Katherine J. Flanary

Richard C. Fletcher





Virginia Fletcher

Robert C. Fluhrer

Martha Anne Ford

Patty Janice Foulks

Edward S. Fowler



Norma Jene Freeman

Margaret Ann Fry

Terry Allen Fuller

Charles Lee Gage

Donna L. Galloway

help them become leaders

Eddie Galloway

Edith May Garrett

Raymond Garrison

Nancy Jane Gee

Judith Ann Gentry



John M. Gibson

Judith Marie Gibson

Patricia Ann Goeking

William H. Goeking

Richard D. Gore



Carol Joyce Gorham

Donald W. Gramlich

Rochell A. Grechus

John David Green

Richard Allen Gregg





Vesta L. Griffice



Bonnie Kay Griffin



Bill M. Grubb



Judith M. Gutridge



Judith Ann Hachler



Jack Hagen



Alan Kent Hall



Kenneth D. Halteman



Cora Louise Handy



Charlotte Hanford

Extracurricular activities

Charlotte Hansen

David Paul Hardy

Gerald R. Harris

Mary Ann Harris

Sandra Sue Haupt



Archidean L. Hays



Charlotte Lee Hays



Linda May Hays



Geraldine E. Hedrick



Marcella E. Heffner



Cynthia Sue Heide



Mary J. Heinrichs



Kay Hendershot



Paul Justus Herrick



Elmer F. Hilden, Jr.





Virginia Lee Hoerle

Lloyd L. Holmes

Ralph Holmstrom, Jr.

Frank Allen Horne

Russell Earl Horne



John M. Hostetler

Carolyn Jo Howard

Dale Wm. Howard

Charles G. Hubbard

Billie Jo Huber

improved social relations

Beverly Ann Huhn

William F. Hunker

Jane Ann Hunt

William Huntsucker

Patsy J. Huskisson



Carolyn Hutcherson

Jeannine Hutchings

Beverly J. Jackson

Joseph E. Jennings

Anthony Johnson, Jr.



Delia I. Johnson

Janelle P. Johnson

Judith Jo Johnson

Marcia A. Johnson

Marilyn M. Johnson





Phyllis E. Johnson



Beverly D. Jones



Gerald Leroy Julian



Robert Eldon Keene



Larry Joe Keeton



Ann Louise Kelly



David E. Kendall



Sandra Sue Kibler



Delsa L. Kinnaman



Donna Jean Klos

By working and planning

Melva Lee Kramer

Beverly Ann Kreeger

Earlene A. Krueger

Edwin C. Landes

Dale Eugene Lane



Darrell Dean Lane



Gayle Ann Lane



Barbara Jean Large



William Lawrence



Susan A. Lightcap



Lawrence Lindsey



Sandra Lee Liston



Linda Mae Long



Robert S. Long



James D. Lorance





Johnny P. Lorance

Janet Sue Lukens

Martha A. Lundquist

Aaron B. McArthur

Virginia R. McClain



John F. McClaran

Stephen McConnell

Billie L. McCormick

Judith L. McCormick

Dennis L. McDonald

honors have been achieved

Lawrence McDonald

Claude L. McEldery

DeWayne G. McInnes

John E. McKenzie

Fred Lee McMullen



Lila Lee McPherson

Donna Lou Maness

Jane Marie Martin

Marilyn R. Masoner

Larry Gene Meek



Terry Joe Meloan

Laura Lee Melton

Ralph L. Middleton

Carol Sue Mikes

Dianne L. Miller





Jacquelyn S. Miller

John M. P. Miller

Mary Kay Miller

Patricia C. Miller

Carolyn A. Miniard



Gene Arnold Moore

Linda Lou Morales

Peggy Jean Morris

Glenda Joyce Mosley

Florella Moss

Memories of activities

Jerry Mullins

William W. Munden

James Milford Nace

Armstead Nelson, III

David Eugene Netter



Thomas Newhard

Douglas W. Newport

Sandra Lea Noland

Sharon Lee Noland

Diane Eve Oatis



Janice Oberhelman

William T. Osthoff

Janice Sue Owen

Charlotte R. Patton

Judy Patricia Pearce





Russell Penniston



Ruth Perez



Kay M. Phenneger



Lee Irving Pickering



Martha Ann Pittillo



Sandra Mae Pixley



Sharon Gay Plowman



Aurora Sara Polina



Ruth Ann Prell



Martha J. Pritchett

will always be cherished

Zella Marie Ratcliff

Lilly Beth Redfield

Barbara Ann Reeves

Beverly Jean Resch

Ronald Dale Resch



Darlene M. Richards



Patricia Richardson



Peggy J. Richardson



Philip E. Richey



Donnie J. Rickman



Dean S. Roberds, Jr.



Deanna S. Robertson



James M. Rockwood



Rita Jane Roe



Donald Lee Rohrs





Carol Lee Ross

Patricia A. Ruppert

Margaret Rose Ryan

Martha L. Salsbury

Rex Joseph Sandidge



Elsie Emma Schaefer

Sandra Lee Scott

James Daniel Sellers

Gloria Shackelford

Charles Oren Shaw

Friendships will linger

Robert Shellenberger

Gerald Lee Simmons

Kenneth Lloyd Small

Cloine Reid Smith

David Merrill Smith



Jack Wilfred Smith

Linda Kae Smith

Marilyn Esther Smith

Marjorie Nell Smith

Michael Leo Smith



James A. Snodgrass

Linda Rogene Soper

Robert Harlan Soule

Judy Lynne Spangler

Lucretta Spillman





Daryel Bernarr-Spry

Patricia E. Starkey

Harold D. Stephens

Patricia Stephens

Ethel Kay Stevenson



Margie Ann Stillwell

Claude G. Stone, Jr.

Joe Ben Stone

Frances Marie Street

Wesley W. Street

in the hearts of seniors

Verna J. Strickland

James Richard Stuck

Dianne Surface

William Earl Swope

Larry Earl Tally



Nancy Elaine Taylor

Danny Dean Thomas

Darrell D. Thomas

Linda Joy Thompson

Lynna Lee Thompson



Patricia Ethel Timms

Bonnie Lee Tippins

Anna Lou Tommey

Karen Leigh Tousley

Laverna Mae Trabue





Beverly L. Trescott

Frances D. Tribble

Robert Ray Tryon

Kent F. Turner

Joyce J. Turrentine



Gary R. Ussery

Iris Lee Utz

Jerry Lee Van Camp

Judith Vandergrift

Gene R. Vanderwood

Opportunities are ahead

Sheila Joy Vroom

Charles R. Wade

Jerry Lee Walker

Dixie Lee Walters

Patty Ann Ward



Ruby Lea Ward

Mary C. Watterson

Gail Weatherford

Martha V. Webb

Judith Ann Weber



David E. Weddle

David Nelson West

Virginia C. West

Bonnie Sue Wheeler

Karen A. Whenham





James Edwin White

Patricia J. White

Linda Lee Whiting

Patricia K. Whittle

Russell J. Wiley



Philip A. Wilkinson

Majorie Williams

Robert H. Williams

Frances J. Williamson

Carl Fred Wilson

as the doors open for them

Myron Wise Winship

Gerald Dick Winter

Mary Ann Wood

Richard H. Worden

Jana Star Worrel



Joseph John Wyatt

Bertha A. Yates

Doris Ann Yocum

Donald R. Young

Marilyn L. Young



Susie Zammar

Sharon Sue Zeikle



The class of 1959



Charlyne Searcy, Sharon Mills, George Taylor, and J. D. Williamson are searching for new ideas for ring crest.

Leading the junior class as president is George Taylor. George has played football for the past five years. Physics and algebra II are his favorite classes. He intends to become an electrical engineer and go to the University of Kansas or the University of Missouri.

J. D. Williamson holds the office of vice-president. He is a member of Spanish club, National Theatians, Junior Red Cross, and has played football for two years. J. D. plans to attend K State and become an engineer.

Secretary of the junior class is Charlyne Searcy. Charlyne is treasurer of Junior Red Cross and an active member of Spanish club and the Shakespearean Literary society. She would like to attend Graceland college and be a private secretary or a fashion designer.

Serving as treasurer of her class is Sharon Mills. Sharon held this same office when she was a sophomore. The Shakespearean Literary society, Pep club, Art club, and Spanish club are her extracurricular interests. She would like to attend Graceland and become a kindergarten teacher.

As they rehearse for the junior play, Janet Vaughan explains to Jackie Huggins, J. D. Williamson, and Bill Fligg that she has just seen a ghost.



Looking at the Thanksgiving decorations are Janis Lindsay, James Langton, Steven Soper, and Suzie Corken.



has been training diligently



ROW ONE: Larry Abernathy, Charles Adams, Eddie Adams, Mary Adams, Joe Addicott, Shirley Allen, Don Alley. *ROW TWO:* Larry Allin, James Amberson, Richard Anderson, Geraldine Andes, Maxine Armstrong, Leonard Avery, John Bailey. *ROW THREE:* Judy Ballou, Norman Bamesberger, Judy Barger, Brenda Barker, Carol Barnes, Bill Barnhard, Ofelia Barreto. *ROW FOUR:* Lynthia Barrett, Terry Bartholow, Kathi Bassett, Bertha Beck, Marilyn Behynke, Betty Bennett, Sandra Bennett. *ROW FIVE:* Larry Bergman, Judy

Birdsong, Virginia Bishop, Jo Ann Bissell, Lauren Black, Francis Blake, Carole Blankenship. *ROW SIX:* Priscilla Block, Claudia Blodgett, Garry Bogue, Marilou Borchert, Alfred Bourne, Galen Boyer, Donna Boyes. *ROW SEVEN:* Jesse Bradford, Janice Branche, Dennis Branstiter, Carol Braton, Nancy Brooker, Larry Brotherton, Bob Brown. *ROW EIGHT:* Frank Brown, Margaret Brunson, Dale Buchan, Diana Burge, Rayma Burger, Evelyn Burns, Brenda Burnup.

Participation in activities



ROW ONE: Larry Burroughs, Bonnie Bussard, Ann Butcher, James Bybee, Ramon Cadwell, Lydia Calderon, Clyde Campbell. *ROW TWO:* David Campbell, Glenda Carroll, Karen Castle, Jerry Charpie, Sue Childers, Pam Chiles, Wilma Clark. *ROW THREE:* Connie Clements, Lonnie Clements, Charles Clevenger, Bill Coen, David Cohoon, Carl Colvin, Patricia Combs. *ROW FOUR:* Susie Corken, Ronnie Cotter, Don Crank, Ronnie Crank, Douglas Crawford, Elaine Crawford, Bobbie Crayton. *ROW FIVE:* Nancy Crick,

Dale Crocker, Marilyn Cunningham, Jo Ann Curtis, Diane Gusick, Y. D. Dagley, Don Daniels. *ROW SIX:* Joe Darling, Barbara Davis, Bob Davis, Gene Davis, Jeanette Davis, Jerry Davis, Sandra Dawson. *ROW SEVEN:* Joseph Day, Richard Day, Virgil Deckard, Janice DeTray, Barbara DeZutter, Lonnie Dickensheets, Peggy Dodson. *ROW EIGHT:* Jim Doig, Erdene Dolan, Janice Douglas, Mary Downey, Sharon Downs, Edward Draper, Lorelei Dugger.

broadened their horizons



ROW ONE: Jim Dyer, Virginia Eastwood, Marietta Edie, Jacqueline Edwards, Jim Egleston, David Elgin, Peggy Ellis. *ROW TWO:* Elaine Embrey, John Evans, John Ewing, Jim Fairbanks, Jim Faith, Terry Farmer, Rogene Fisher. *ROW THREE:* Vester Fisher, Bill Fligg, Bonnie Ford, Mildred Ford, Judy Foster, Linda Foster, Patsy Frakes. *ROW FOUR:* Alberta Franciskato, Catherine Franklin, Virginia Frazier, Marilyn Fresonke, Betty Fulton, Jack Gagliardi, John Gann. *ROW FIVE:* Charles Garrett, Larry Gates,

Judith Geer, Carolyn Gentry, Charles Gerber, Mike Gerber, Jeannie Gibbs. *ROW SIX:* Frank Gifford, Laura Gilbert, Joyce Gillespie, Kenneth Gillespie, Alan Goldner, Janet Gordon, David Gore. *ROW SEVEN:* Gaylia Gosling, Donnis Graham, Waldo Gray, Larry Green, Ronnie Grubbs, Roy Guttridge, Alan Guy. *ROW EIGHT:* Jeannie Hagerman, Cary Hall, Irma Hall, Mary Hall, Rodney Hall, Phillip Hammar, Freda Hammer.

Goal attaining capabilities



ROW ONE: Larry Hancock, Rex Handley, Robert Handy, Janet Hansen, Robert Hanson, Eugene Hardwick, Mike Hare. *ROW TWO:* Mike Harper, Ora Harris, Francis Ann Hart, Jack Harvkey, L. C. Hatley, Bruce Heady, Mary Heckman. *ROW THREE:* Rory Hedrick, David Hendley, Wauneta Hendricks, Bruce Hertzog, George Hickerson, Harold Higginbotham, Raymond Hilden. *ROW FOUR:* Kenny Hilker, Larry Hodges, Kay Hogan, Sharon Holland, Nancy Holman, Phil Holmes, Bob Hopkins. *ROW FIVE:* Pat Howard, Pauline

Howard, Vivian Howard, Michael Howe, Leon Hubbard, Ruth Hubble, John Hudson. *ROW SIX:* Jacqueline Huggins, Judy Hughes, Larry Hughes, Sandi Huller, Hyrum Huskey, Sally Jo Ireland, Mary Isbell. *ROW SEVEN:* Lynda Israel, Freeman Jackson, Joe Jackson, Harry Jacobs, Doug Johnson, Ed Johnson, George Johnson. *ROW EIGHT:* Janet Johnson, Judy Jo Johnson, Vesta Lee Johnson, Carmen Jones, Gary Jones, Jerry Jones, Johnna Jones.

have been proven by them



ROW ONE: Larry Jones, Marjorie Julian, Willie Kalhoefer, Keith Keirse, Juanita Keith, Roy Kennon, Issac Ketchum. *ROW TWO:* Howard Kilgore, Bob Kindley, Carol King, Jerry Kinney, Lois Kinser, Anna Lou Kirst, Mary Ellen Kirtley. *ROW THREE:* Patricia Koester, Kenny Kozak, Willie Kramer, Anne Kuechler, Ron Lambkin, Marilyn LaMont, Billy Landes. *ROW FOUR:* Kathryn Lane, Ronnie Lane, James Langton, Judy Langton, Linda Laswell, Joyce Laughlin, Doris

Lawrence. *ROW FIVE:* Terri Layden, David Ledford, Edward Lee, Linda Lewis, Sam Lewis, Sharon Lewis, Delores Lienau. *ROW SIX:* Ernest Lierman, Linda Lightfoot, Janis Lindsay, Judy Liston, Gary Littrell, John Livesay, Tom Lloyd. *ROW SEVEN:* John Lorance, Genevieve Love, Pat Love, Laura Luff, Gerald Luss, Wayne Lusso, Mike Lyon. *ROW EIGHT:* Bob Mallinson, Jim Mansfield, Carolyn Marcell, Dale Markley, Joyce Marshall, Virginia Martin, Deanna Masters.

They must accept willingly



ROW ONE: Bill Mathews, Sharon Mayberry, Esther Mayhew, Darrell Maynard, Diana McCain, Orval McCaughey, Lois McCorkle. *ROW TWO:* DeWayne McGowan, David McKay, Karolyn McKinney, Shirely McMechan, Margaret Melton, Judith Mercer, Jeannie Miller. *ROW THREE:* Larry Miller, Roger Miles, Sharon Mills, Mary Minor, Gary Minton, Gary Mitchell, Leonard Mitchell. *ROW FOUR:* Rose Ann Mitchell, Gene Moffit, Jackie Montgomery, Bob Moore, Carol Moore, Gary Moore, Marti Moore. *ROW FIVE:*

Sidney Moore, Ted Moore, Danny Morris, Jon Morris, Barbara Morrison, Diane Morton, Lougene Mounts. *ROW SIX:* Marsha Mowder, Jim Munday, Ed Murray, Sandra Myers, Nancy Nagle, Phyllis Nave, Fred Nettleton. *ROW SEVEN:* Bruce Niblock, Dorothy Nicholson, Mike Nielson, Gloria Niflis, Jimmy Noland, Gene Norton, Judy Oberhelman. *ROW EIGHT:* Glenda O'Dell, Sylvia O'Neil, Sue Palmer, Ann Paris, Carmelita Paris, Connie Paris, Henry Paris.

an active role of leadership



ROW ONE: Myron Paris, Gloria Parsons, Janet Patton, Henry Pearley, Jo Peer, Lois Pence, Wilma Penton, *ROW TWO:* Bill Petrovic, Carolyn Pinson, Artie Phippen, Darline Pitney, Shirley Pitney, Linda Pitts, Joe Price. *ROW THREE:* Andy Prichard, Sharon Prouty, Larry Ragland, Nancy RaGusa, Bob Raine, Kenneth Rathmann, Gerald Record. *ROW FOUR:* Jerry Reding, Judy Reiff, Don Resch, Garth Resch, Betty Reynolds, Dale Reynolds, Phillip Richardson. *ROW FIVE:* Harold

Ricketts, Chuck Risinger, Darrell Rogers, Jeanne Rogers, Tom Rohrs, Kenneth Rose, Betty Ross. *ROW SIX:* Sondra Roudebush, Judy Routon, Mary Ann Rutherford, Janet Sackman, Doris Salter, Joyce Salter, Gary Schlie. *ROW SEVEN:* Julie Schulenberg, Elizabeth Schultz, Charlyne Searcy, Davis Shikles, Mary Simmons, Jack Simpson, Jimmy Simpson. *ROW EIGHT:* Dorothy Sinclair, Eddie Smelser, Alice Smith, Donna Sue Smith, Evelyn Smith, Lynda Smith, Pat Smith.

These juniors will continue



ROW ONE: Phyllis Smith, Sonya Smith, Richard Smothers, Kenton Snively, Philip Sons, Steven Soper, Jim Southerland. *ROW TWO:* Rosemary Sowers, Larry Sparling, TeLane Staves, John Steffens, Bob Stewart, Larry Still, Jack Stober. *ROW THREE:* Milton Story, Dennis Street, Larry Street, David Streeter, Timothy Stuart, Faye Sumter, Donna Sutton. *ROW FOUR:* Carolyn Tann, Donna Taylor, Gale Taylor, George Taylor, Judy Taylor, Steve Taylor, Bob Terhune. *ROW FIVE:* George Terryberry, Diane Thilking, Bob

Thompson, Nancy Todd, Bob Tootle, Richard Trescott, Val Tribble. *ROW SIX:* John Truman, Larry Tucker, Richard Tudor, Charles Turner, Priscilla Tyler, Janet Vaughan, Linda Wagener. *ROW SEVEN:* Bill Warder, Stephen Ware, Delores Warner, Janice Warren, Dean Wasem, J. C. Waters, Judy Watson. *ROW EIGHT:* Harry Weatherford, Betty Weir, Sue Welch, Pamela Whitehead, Bob Wilcox, Betty Williams, Shirley Williams.

to uphold Chrisman's name



ROW ONE: Gerald Williamson, J. D. Williamson, Richard Willington, Jim Willis, Tom Willoughby, Bill Wills, Linda Wills. *ROW TWO:* Helen Wilson, Jean Wilson, Larry Wilson, Wilbur Wilson, Jack Wimmer, Larry Wingate, Barbara Winholtz. *ROW*

THREE: Larry Woirhaye, Barbara Wood, Janice Woodruff, Denny Woodsmall, Barbara Woody, Carolyn Wright, Jan Wysong. *ROW FOUR:* Beverly Yoakum, Pat Yocum, Harold Young, Janice Young.

David Streeter, J. D. Williamson, James Langton and Ronnie Lane generate hydrogen as a part of their chemistry experience.



Preparing copy for the sixteenth issue of the *Envoy* are Barbara Davis, Marti Moore and Rose Ann Mitchell of Publications I class.





Jo Ann Fincher, Bill Fowler, Diane Forson and Irene Dugger wait outside homeroom while fellow students cast their ballot for homeroom secretary.



Studying the conjugation of verbs in a sophomore English class are Reggie Griffin, Carol Etzenhouser, Jim Combs and Judy Garrison. They were in Mrs. Kraus's first hour class.

Members of the class of 60



Elected to the office of president of the sophomore class was Dick Newport. He took an active part in football and played on the B team in basketball.

Cam Austin, the vice-president, not only served as president of his homeroom but also student council alternate. He participated in band and orchestra.

Besides being secretary of the sophomore class, Donna Dobson was president of her homeroom. She enjoyed being a member of the Social Science club and a cheerleader for two years.

Serving as treasurer was Beth Stockton. She was secretary of student council, vice-president of Pep club, and took an active part in band and orchestra.



ROW ONE: Leona Abernathy, Larry Acock, Linda Adlard, Karen Alexander, Patricia Allen, Graham Amerine, Gwendolyn Anderson, Vickie Anderson. *ROW TWO:* Lois Andes, Lynda Andes, Rosemary Andes, Cam

Austin, Mary Jane Avery, Loretta Bacon, Mike Bailey, Janet Baker. *ROW THREE:* William Baldry, Leroy Ballew, Lynn Ballew, Bob Ballew, Shirley Bamesberger, La Wanna Barlow, Paul Barnett, Vernon Barrett.

proved themselves capable



ROW FOUR: Linda Barrow, Janette Bass, Kay Bates, Irene Beal, Pat Beattie, Carol Becker, Janet Beckman, Delores Bellew. *ROW FIVE:* Patty Benedict, James Bennett, Dixie Bibb, Allan Bishoff, Robert Bishop, Diane Black, Fred Black, Janice Black. *ROW SIX:* David Bland,

Ralph Blum, James Blurton, Bill Boeger, Lynda Bottom, Shirley Boysen, Dolores Brewer, Henry Bridges. *ROW SEVEN:* Carolyn Brightwell, Elbert Briscoe, Kathy Brockman, Gary Brown, Georgette Brown, Jerry Brown, Sue Brown, Jackie Browne.



ROW ONE: Marjorie Bruce, James Bryan, Bob Buffalow, Marjorie Bullamore, Sandra Burkett, Charlene Burns, David Burns, Donna Burns. *ROW TWO:* Lynda Burton, Gerd Buttgen, Larry Byerly, Shirley Byers, Barbara

Campbell, Ronnie Campbell, David Carlile, Kay Carlile. *ROW THREE:* Gretchen Carmichael, Buddy Carroll, Jo Ann Carter, Marilyn Caskey, James Casteel, Clifford Caviness, Ann Challis, Harry Chance.

They gain knowledge



ROW FOUR: Delbert Chaney, Hiram Chappell, Ronnie Chiles, Rowena Cleaver, Dale Close, Charles Closson, Geneva Coday, Alice Coffman. *ROW FIVE:* Donna Coil, Jerry Colley, Tommy Collinson, Jim Combs, Sharon Conrad, Carol Conrow, Sharon Constance, Gary Cooper. *ROW SIX:* Nancy Copridge, Thelma Copridge, Loretta

Corbin, Betty Corum, Stanley Cothorn, Kay Courtney, Steven Courtright, Gary Covington. *ROW SEVEN:* Carol Craine, Madeline Craine, James Cravens, Connie Cropp, Linda Crumrine, Martha Cumper, Freda Cunningham, Lynne Curtis.



ROW ONE: Loretta Cutbirth, Norman Dalton, Dixie Davenport, Anita Davis, Douglas Davis, Walter Davis, Tom Day, Bob De Tray, *ROW TWO:* Carolyn Dieckman, Jerry Dike, Charles Dinwiddie, James Dinwiddie,

Donna Dobson, Virginia Dobson, Deanna Donelson, Helen Dooley. *ROW THREE:* Ronnie Downey, Irene Dugger, Shelia Dumas, Bob Dunn, Anna Mae Dutzel, Fredrick Dutzel, Phyllis Dyer, Donna Easter.

to become future leaders



ROW FOUR: John Eastwood, Bob Edwards, Shelia Egelston, Chuck Ehlebracht, Virginia Ellegard, Jerry Ellis, Troy Endsley, George Esler. *ROW FIVE:* Carol Etzenhouser, Linda Fain, Benny Ferguson, Kay Ferguson, Wayne Fetter, Bill Fields, Joann Fincher, Charles Fisher.

ROW SIX: Teddy Flagg, Paula Flanagan, Delta Floyd, Jean Frazier, Frank Freeman, Sharon Freeman, Garland French, Roy Fry. *ROW SEVEN:* Marilyn Fordham, Diane Forson, William Foster, Linda Gaddy, Rita Gade, Laverna Galloway, Larry Gann, Jimmy Gardner.



ROW ONE: Barbara Garrett, Suzanne Garrett, Judy Garrison, Viola Garrison, Claude Gatchel, Goldie Gatchel, Jim Gibson, Reggie Giffin. *ROW TWO:* Bill Gillen, Wilma Gordon, Lenore Gosling, Bill Grabb, Joyce

Graham, Ronald Grapes, Chuck Green, James Greenwood. *ROW THREE:* Walter Gregory, Dan Griessel, Sharon Griffin, George Gunderson, Janet Hackett, Jim Haldeman, Bill Hall, Howard Hamilton.

Taking an active part



ROW FOUR: Jimmy Hamilton, Ruth Ann Hammond, Bill Haralson, Gail Hardin, Harold Harding, Sammy Harp, Janice Harrington, Margaret Harris. *ROW FIVE:* Samuel Harris, Kay Harter, Cathy Ann Hattey, Bill Hazelrigg, Brenda Heaviland, Marquel Hedrick, Sharon Heinlen, Judy Henderson. *ROW SIX:* Linda Henderson,

Danny Hendrix, Mary Herod, Carolyn Herrington, Harvey Hettick, Paul Hill, Larry Hilsabeck, Fletcher Hines. *ROW SEVEN:* Phil Hininger, David Hirst, Edward Hobbs, Beverly Hodges, Larry Hodson, Bonnie Hoeffler, Robert Holley, Kenneth Hollins.



ROW ONE: Jeffrey Holloway, Frank Holmstrom, Peggy Hornbuckle, Gary Horne, Cecil Howard, Jimmy Howard, Shirley Hudson, Phil Hunt. *ROW TWO:* Patricia Hunter, Gary Huntsucker, Wanda Hurst, Ronnie

Hutcherson, David Ingram, Charles Jacobs, Joyce Jacobs, Charles Jackson. *ROW THREE:* Jimmy Jackson, Barbara James, Juanita Jeffery, Nancy Johnsen, JoAnn Johnson, Norma Johnson, Ronald Johnson, Ellen Jones.

develops school spirit



ROW FOUR: Sherry Jones, Gwendolyn Justus, Jack Keadle, Nancy Keens, David Kelsey, Dyana Ketchum, Jim Kidwell, Doyle Killbreth. *ROW FIVE:* Larry Kircher, Judy Lackey, Sharon La Mont, Dorothy Landes, Lana Langevin, Zeke Larson, Russell Latham, Fae

Lauth. *ROW SIX:* Schelby Leakey, Joseph Lee, Melvyn Lewis, Gilbert Linder, Rodger Lindgren, Frances Lindsey, Nancy Lindsey, Linda Linnenbringer. *ROW SEVEN:* Frank Lloyd, Lewis Long, A. C. Lotz, Wayne Loy, Carol Lucas, Charlotte Luff, George Lukens, John Lynch.



ROW ONE: Linda Lynch, Donna Lyness, Carl MacDonald, Judy Maddy, Arthur Main, Mona Majersky, Eloise Malee, Robert Mallett. *ROW TWO:* Kirk Malone, John Maloney, Elizabeth Mann, Frances Mann, Ralph

Marshall, Avadee Martin, Freddie Martin, Martha Lee Martin. *ROW THREE:* Roger Martin, Jean Mason, Dennis Massie, Kathy Mathis, Christina McAnally, Gerald McArthur, Jim McClary, Jim McConchie.

Their responsibilities



ROW FOUR: Norvell McCormick, Peggy McCormick, Jim McCoy, Margaret McCrary, Phyllis McDole, Martha McDonald, Linda McEldery, Richard McEvers. *ROW FIVE:* Sandra McHardy, Patricia McIntosh, Judy McKinney, Mack McLendon, David McNeeley, Barton McWilliams, Juanita Melton, Ray Melton. *ROW SIX:*

Ted Middleton, Sam Milholland, Glenda Miller, Mike Miller, Paul Miller, Robert Miller, Sharon Miller, Judith Milligan. *ROW SEVEN:* Barbara Moore, Donna Moore, Jackie Moore, David Morales, Judy Kay Morris, Mickey Morris, Bill Morrison, Paul Nash.



ROW ONE: Carol Sue Nelson, Gary Nelson, Jack Nettleton, Charles Netz, Jim Nichols, Robert Nichols, Carl Nickelson, Ronnie Norfleet. *ROW TWO:* Richard Norris, Fritz Oeser, LeRoy O'Neil, David Oney, Donna

Orscheln, Freda Osburn, David Oshel, Nick Paris. *ROW THREE:* Carl Parker, Gary Parker, Ronald Parker, Janice Parks, Larry Patton, Larry Paxton, Judy Pedersen, Alice Peek.

will help them in future



ROW FOUR: John Pendergraft, Kenny Perdue, Eva Perez, Stanley Perkins, Jack Perry, Judy Perry, Marsha Perry, Gene Peterson. *ROW FIVE:* Lloyd Peterson, Barbara Phillips, James Phillips, John Phillips, Mike Phillips, Paul Phillips, David Pinto, Jim Pippenger.

ROW SIX: Alice Plain, Judy Poloney, Larry Popejoy, Rose Marie Popp, Joan Porter, Larry Porter, Richard Pott, Pat Powell. *ROW SEVEN:* Carl Pratt, Robert Pratt, James Prine, Peggy Pritchett, Harley Ramey, Mary Pat Randall, Larry Rauh, Donna Reavis.



ROW ONE: Jackie Record, Don Reed, Linda Reese, Beverly Reeves, Martina Rogenbrecht, Jeannine Resch, Roger Resch, Peggy Rew. *ROW TWO:* Judy Reynolds, Rixie Reynolds, Betty Rice, Claude Richards, Bob

Richardson, Bill Richey, Linda Richey, Linda Riddle. *ROW THREE:* Joetta Ridenour, Mitchel Riley, Jerry Rimmer, Donna Robbins, Jack Roberts, David Robinson, Jim Robinson, Norman Robinson.

As prospective juniors



ROW FOUR: Mike Robison, Judy Rock, Jimmy Rogers, Jerry Roth, Joy Rothwell, Nancy Ruhl, Jim Rupe, Virgil Russell. *ROW FIVE:* Jim Rutherford, Dennis Sackett, Kathryn Sallee, Ronnie Sanders, Richard Sartin, Lucille Savage, Shari Sawyer, Ann Schilling. *ROW SIX:* Roberta Schindler, Catherine Schlie,

Pat Schrepfer, Martha Schroeder, Charles Schumacher, David Seal, Charles Searcy, Barbara Sears. *ROW SEVEN:* Marie Seek, Marilyn Sellers, Carole Shaw, Joe Shepherd, Shirley Shepherd, Larry Shireman, Nellie Sholes, Sharon Sims.



ROW ONE: Jerry Slayton, Carol Smith, Carol Jean Smith, James Smith, Larry Smith, Sharon Smith, Wanda Snider, Phillip Soper. *ROW TWO:* Diana South, Neal Spangler, Joyce Spencer, Phyllis Staggs, Marilynne

Starkey, Charles Stegner, Betty Steinmeyer, Phyllis Stevens. *ROW THREE:* Sharon Stewart, Ted Stillwell, Guy St. Louis, Beverly Stobart, Ronald Stobart, Thomas Stobart, Elizabeth Stockton, Carol Stuck.

they will uphold Chrisman

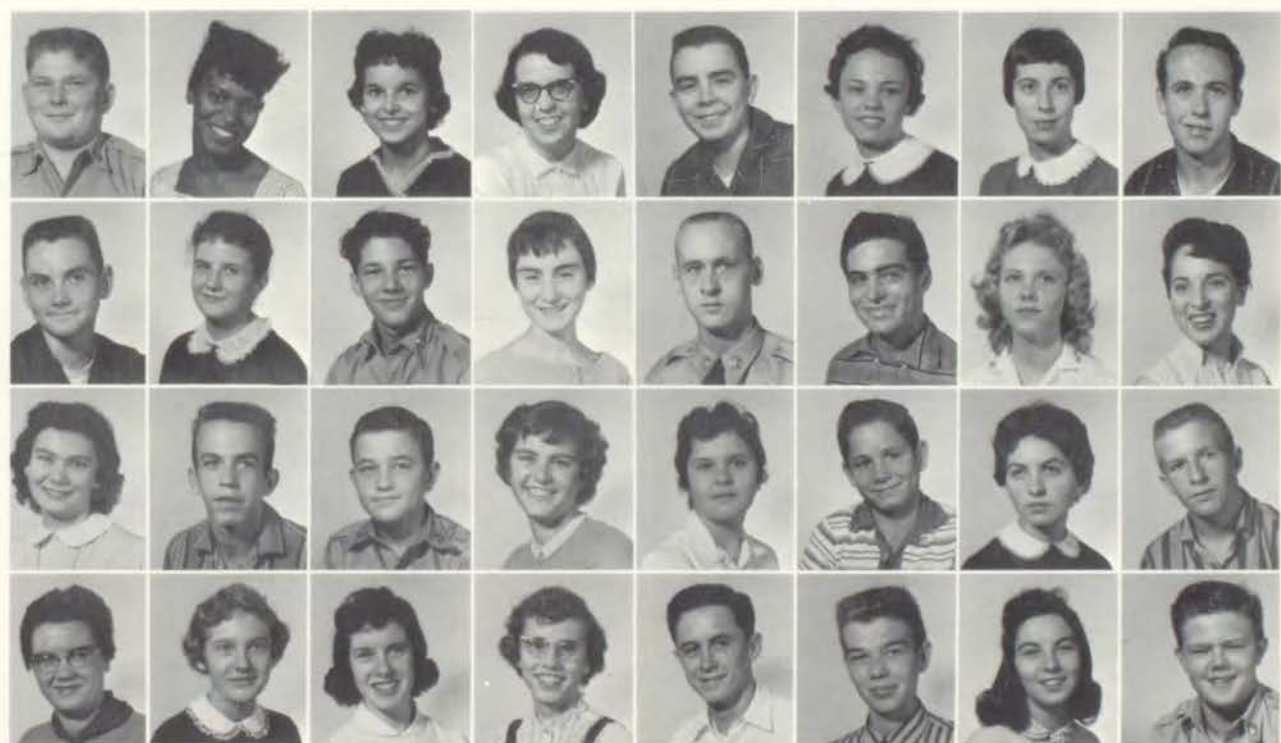

ROW FOUR: Dean Stutsman, Rose Sullivan, Donna Surface, Juanita Swinney, Jerry Swope, Virginia Taggart, Diane Taylor, Leslie Teegarden. *ROW FIVE:* Don Tennant, Vickie Thacker, Roland Thibault, Lea Thoman, George Thompson, Jack Thompson, Shirley Thompson, Sue Thurman. *ROW SIX:* Elizabeth Tignor, Ronnie

Tittle, Gordon Tompkins, Lois Tousley, Betsy Travestino, Kerry Tribble, Karen Trigg, Gary Turnbow. *ROW SEVEN:* Elizabeth Turner, Carol Turrentine, Sharon Tye, Barbara Vance, Riley Vance, John Van Hook, Connie Van Kirk, Richard Vaughn.



ROW ONE: Tom Vetter, David Wade, Jeannete Wagener, Benny Walker, Janice Walker, John Walker, Karen Walter, Steve Walters. *ROW TWO:* Kathy Ware, Kay Warner, Tamara Watson, Ralph Wetzell, Jim

Wheaton, Carol White, Lloyd White, Steve Whiteaker. *ROW THREE:* John Whitehead, Keith Whitehead, Linda Whitehead, Ralph Whitehead, Daryl Whiting, Fred Whitson, Jim Widick, Carolyn Wilhite.

They will bring her fame



ROW FOUR: Evelyn Williams, John Williams, Terry Williams, Richard Williamson, Hal Wilson, Larry Wilson, Patricia Wilson, Dick Winter. *ROW FIVE:* Carol Witherspoon, Clem Wollenberg, Gary Wollenberg, Connie Wood, Mary Ann Wood, Carole Woodruff, Sandra

Woolworth, Orville Wright. *ROW SIX:* Terry Wright, Kay Yates, Marcia Yates, James Young, Jean Young, Connie Ziegler, Joe Zimmerman, Dee Ann Zion. *ROW SEVEN:* Wayne Zion, Elizabeth Zyskowski.

Class of '61

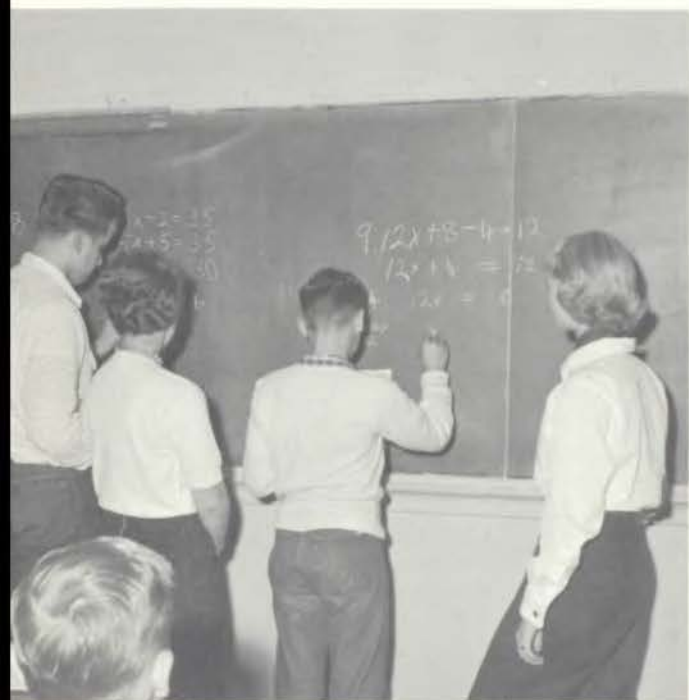

Bill Spotts, Linda Sledd, Jerry Hess, and Gene Baade are working algebra problems on the board in Miss Weatherford's second hour class.



The freshman class officers, Tommy Haas, Eddie Mitchell, Teddy Holsworth and Gail Elliott are reading the *Envoy*.

Discussing coming and past events of school life at Division II on the steps of the west entrance are Mary Hicks, Vickie VanTuyl, Mary Lubonski, Donna Burke and Carol Lynch.

Serving as president of the freshman class was Eddie Mitchell. He was a member of the football squad. Tom Haas was elected as the vice-president. He was a member of student council but he had to quit because he was a member of the basketball team.

Secretary of the freshman class was Teddy Holsworth. He was a Red Cross representative and a member of the freshman basketball team and Spanish club. Gail Elliot served as treasurer. She was a member of Pep club.

Six hundred and twenty-five freshmen entered William Chrisman Division II in the fall of 1957. They quickly found their places in the activities of Division II.



As freshmen entered Chrisman



ROW ONE: Billy Adams, Mark Adams, Sandra Adams, Clarence Adkins, Patricia Albert, Ralph Alexander, David Allen, Keith Allen. *ROW TWO:* Sheri Allen, Mike Amerine, Nancy Amos, Calvin Anderson, Don Anderson, Tom Armstrong, Jeffrey Arnold, Peggy Atkinson. *ROW THREE:* Alan Austin, Gene Baade, Judy Babb, Bonnie Jean Bailey, Rosemary Bailey, Daryl Baker, Martha Baker, Richard Baker. *ROW FOUR:* Rita Barlow, Barbara Barnard, Richard Barrett, Deanna Bartenstein, Marion Bartenstein, Ronnie Ray Beal,

Ann Bean, Mary Beatie. *ROW FIVE:* Robert Beauchamp, Joseph Beck, Harry Beckman, Carolyn Beem, Nancy Beeney, Eric Benedict, Linda Bennion, Katrina Beullens. *ROW SIX:* Danny Bishop, Bonnie Bissell, Larry Black, Wesley Blake, James Blankenship, Jeryl Block, Larry Bogue, Shirley Bolton. *ROW SEVEN:* Gene Boniedot, Donna Boone, Marjorie Bowen, Bonnie Bowlin, Jane Bracht, Nancy Brannock, Kenneth Brewer, Tom Briner.

a new phase of life began



ROW ONE: Jon Brinton, Stella Brooks, Richard Brotherton, Frank Brown, Gary Brown, Jane Brown, Nancy Brown, Betty Bruce. *ROW TWO:* Judy Bryant, Charles Buchanan, Frances Bulen, Judy Bunyar, Nicky Burge, Donna Burke, Glenda Burkey, Dennis Burrow. *ROW THREE:* Bonnie Butcher, Donna Byers, John Cackler, Mary Jane Cahoon, John Campbell, Mary Jo Campbell, Janice Cannon, Danny Carey. *ROW FOUR:* Kirk Carpenter, Ted Cason, Gerald Casteel, Joan Caswell, Keith Caswell, Margaret Caswell, Connie

Cato, Connie Catron. *ROW FIVE:* Meryl Caudle, Julyan Chadwick, Connie Chamberlain, Joan Chambers, Carolyn Chaney, David Chaney, Hilda Chapman, Maxine Chapman. *ROW SIX:* Doris Chappell, Ronald Chapple, Jimmy Charpie, Judy Charlton, Donald Cheever, Carol Childers, Jorlene Chytka, David Clark. *ROW SEVEN:* Sue Clark, John Cleary, Rema Cleveland, Mae Clevenger, Marilou Clifford, Marilyn Clifford, Melvera Clifford, Arlene Clifton.

Privileges and duties



ROW ONE: Larry Coe, Ralph Cole, James Colvin, Regina Combs, Kay Conrow, Sharon Conyers, John Cook, Paul Cook. *ROW TWO:* Gene Copeland, Ronald Cornelius, Mike Coughenour, David Countryman, Carol Courtney, Charles Cowick, Floyd Cowick, Renca Cowsert. *ROW THREE:* Carol Cox, Glenda Cox, Nancy Cox, William Craig, Sandra Crain, Marnita Crookston, Robin Cusick, Marilyn Cutler. *ROW FOUR:* Linda Darling, Ann Davis, Larry Davis, Nancy

Davis, John Dawbarn, Stewart Dawson, Harold Day, Lynette Deaver. *ROW FIVE:* Joe DeCota, John DeWitt, Paula Dexter, Charlotte Dieckman, David Dieckman, James Dillon, John Dobson, Nancy Dodson. *ROW SIX:* Willard Dorrance, Alan Doty, Sharon Downey, Peggy Drake, Barbara Draves, Gay Duett, Carol Dugger, Geraldine Dugger. *ROW SEVEN:* Larry Dumas, Carmen Duncan, Patricia Dunkin, Don Dyer, Beverly Easton, Carol Edson, Harry Ek, Gail Elliott.

are faced by freshmen



ROW ONE: Sue Ellmaker, Namar Etter, Pat Evans, William Evans, Doris Fain, Helen Faris, George Farquhar, James Farrow. *ROW TWO:* Roxanne Feiser, Fred Fender, Carolyn Ferguson, Sharon Ferguson, Rogene Fike, Fred Fisher, Sandra Fleischman, Valree Floyd. *ROW THREE:* Jerry Foreman, Eric Fowler, William Fowler, Cynthia Frick, Kay Frisby, Pat Fuller, Doris Gade, Tim Gale. *ROW FOUR:* Jim Gamble, Raymond Gard, Dennis Garrison, Grace Gatchel, Jerry

Gates, Larry Gates, James Gearldon, Mary George. *ROW FIVE:* William George, Trudy Gibbs, Sharon Gibson, Janice Gillespie, Linda Glispey, Jerry Glossip, Joyce Gosney, Shirley Graff. *ROW SIX:* Connie Gray, Georgia Graham, Sharon Green, Robert Greenwood, Albert Gregson, Noel Griffin, Charles Grubbs, Thomas Haas. *ROW SEVEN:* Donald Hackett, Larry Haddock, Joe Hajicek, Bonnie Hall, Carolyn Halterman, Keith Hammond, Melvin Hamer, Janice Hancock.

School spirit was promoted



ROW ONE: Jean Hardison, Martha Harris, Myra Harris, Thomas Harris, Mike Harrison, Eugene Hatley, Walter Haugmo, Brenda Haupt. *ROW TWO:* Mavoy Hawkins, Patsy Hawks, Darlene Hays, Jimmie Hays, Judy Hays, Myrna Hays, Rita Hays, Terry Hedges. *ROW THREE:* Jerry Hess, Mary Hicks, Claudette Higginbotham, Joe Higgins, Paul Hill, Pat Himes, Janet Hinde, Robert Hinde. *ROW FOUR:* Randy Holmes, Sharon Holmes, Gary Holsworth, Teddy Holsworth, Connie Hopkins, Marty Hopkins, Gary Horner, Ray

Howard. *ROW FIVE:* Shirley Howard, Greg Howell, Luetta Hubbard, Marshall Hunt, Judith Hurshman, Verna Huskey, Franklin Hutchison, Jerry Ingles. *ROW SIX:* Virginia Ingram, Ronnie Dean Inman, Ronnie Kay Inman, Althea Isbell, Faye Jackson Donald Jarboe, Carolyn Johnson, Dorothy Johnson. *ROW SEVEN:* Gordon Johnson, Karen Johnson, Kay Johnson, Libbie Johnson, Michael Johnson, Terry Johnson, James Johnston, John Johnston.

by sharing in activities



ROW ONE: Nancy Jones, Stanton Jones, Teddy Jones, Sammy Julian, Virgil Julian, Patty Kaufman, Ruth Ann Kaufman, Carol Keithley. *ROW TWO:* Diane Keller, Kenneth Kelley, Sharon Kerr, Karen Kessner, Ruby Ketchum, Norma Kidwell, David Kilgore, John Kimball. *ROW THREE:* Fredna King, John Kish, Robert Kliefoth, Douglas Koehler, Mary Lu Komski, Richard Kraner, LaNita Kroesen, Larry Kruel. *ROW FOUR:* Kent Kubach, Sharon Kuester, Lawrence LaGrece, Linda Lambkin, Cheri Large, Daniel

Larsen, Ruth Laughlin, Frances Lawlers. *ROW FIVE:* Stanley Lazenby, Sharon Leach, George Lee, Sonna LeGrand, Kathy Lent, Gary Lewis, Lynda Lewis, Raymond Lewis. *ROW SIX:* Cynthia Lightcap, Barbara Lindsey, Thomas Linnenbrink, Richard Livingston, Carol Logan, Linda Logeman, Pamela Love, Gerald Lund. *ROW SEVEN:* David Lundquist, Bob Lyle, Carolyn Lynch, Mike Lyons, Jerry Magee, Wayne Maiden, Kyle Main, Mary Mandina.

During the next three years



ROW ONE: George Manley, Grace Manley, Dexter Mann, Kent Mann, Charles Martin, Danny Martin, Dwane Martin, Gary Martin. *ROW TWO:* Frank Mason, Barbara Matherly, June Matlock, Edward Mattox, Gary Maxon, Etta Meier, Lewis Meloan, Sharon Kay Mesle. *ROW THREE:* Eloise Middaugh, Martha Middleton, John Milford, Madelyn Miller, Ray Miller, Ronnie Miller, Kathleen Mills, Bob Milliren. *ROW FOUR:* Connie Minton, Ed Mitchell, Linda Mitchell, Steven Mitchell, Edward Monson, Ardis Moore, Ronnie Moore, Sherry

Moore. *ROW FIVE:* Nancy Morgan, Ronald Morman, Joana Morris, Sharon Morris, Kathy Mosley, Tunie Mounts, John Munden, Garry Mullendore. *ROW SIX:* Marilon Munro, Charles McCain, Mike McCart, Jann McCarty, Jeanette McCarty, Benton McConnell, Pat McCown, Phyllis McCown. *ROW SEVEN:* Jon McClure, Stewart McDole, Connie McDonald, Barbara McFadden, Larry McGinnis, Yvonne McGowan, Danny McKay, Richard McKenzie.

honors will be obtained



ROW ONE: Darrell McNeerney, Danny Neill, Lonna Newman, Charlotte Norman, Kenneth North, Jerry O'Dell, Aleta Overcast, Gerald Owens. *ROW TWO:* Bob Oxley, Madison Parker, Sandra Payne, Mary Bell Pearley, Joyce Peppers, Charles Perusich, Cheryl Pimblott, Carl Pohnert. *ROW THREE:* Mary Jo Pollaro, Shirley Porter, Gregory Pratt, Norman Price, Richard Prine, Faye Pruitt, Sandra Pullen, Joan Pyper. *ROW FOUR:* Edward Queen, Sue Queen, Linda Ratcliff, Luanne Red-

ford, Mae Reed, Sharon Reed, Kenneth Rhodelander, Sylvia Rice. *ROW FIVE:* Linda Richardson, Royce Richardson, Jim Richerson, Bob Riley, Ricky Ripple, Sandra Ritch, Patti Roach, Emma Jo Robinson. *ROW SIX:* Evelyn Robinson, Gwen Robinson, Mike Robinson, Charles Robison, Dana Rose, Teresa Ross, Cecil Rothwell, Patty Rowe. *ROW SEVEN:* Mary Lou Ruedy, Carlene Russell, Mike Russell, Leonard Ryan, Robert Ryder, Judy Ryno, Donna Rytter, Jerry Sackman.

They will always uphold



ROW ONE: Walter Sage, Dorothy Sams, Lloyd Samuel, Phyllis Sandidge, Carmen Sandlin, Billie Saunders, Nancy Saunders, James Savage. *ROW TWO:* Karen Schmeling, Ronald Schuler, Carol Schultz, Nancy Scott, Bobby Seigfried, Frank Seward, Elaine Shafer, Sharon Sheley. *ROW THREE:* James Shemwell, Harry Sher, Peggy Sheridan, Donald Shikles, Marilyn Shumaker, Shirley Silvey, Bernice Simmerman, Della Simmons. *ROW FOUR:* Lawrence Sinclair, Larry Singer, Linda Sledd, Richard Smallwood, Tresa

Smedley, Tom Smelser, Betty Smith, Darlene Smith. *ROW FIVE:* Floyd Smith, James Smith, Kay Smith, Kenneth Smith, Mary A. Smith, Mary K. Smith, Mary R. Smith, Paul Smith. *ROW SIX:* Richard Smith, Rocky Smith, Ronnie Smith, Sandra Smittle, Patty Snively, Mike Soper, Cheryl Spencer, Charles Spillman. *ROW SEVEN:* William Spotts, Harlene Stalker, Joan Stanley, Kay Stark, Jack Stauffer, Barbara Steele, Julia Steele, Joe Steen.

the traditions of Chrisman



ROW ONE: Judy Stephens, Melvin Stephens, Beverly Stewart, Carmen Stokes, Linda Street, Ronald Stuckey, Aubrey Sumter, Robert Sutherland. *ROW TWO:* Russell Sutton, James Swinney, David Taggart, Phillip Tandy, John Terhune, Carol Thiel, Margaret Thomas, Alice Thompson. *ROW THREE:* Jack Thompson, Ralph Thompson, Howard Thuston, Lyle Tiberghien, Ardon Tindall, Larry Todd, Drennan Tolle, Gary Tonnahill. *ROW FOUR:* Pat Towne, Judith Travostino, Michele Trescott, Larry Trundle, Sharon Tuck,

Pamela Tucker, Carole Tudor, Leslie Turner. *ROW FIVE:* April Tyler, Donna Utz, John Van Camp, Vickie Van Tuyl, Barbara Vaughan, Harold Vaughn, George Vest, Pat Vinyard. *ROW SIX:* Diane Vollmer, Patsy Votava, Georgia Walker, Conrad Ware, Gary Ware, Fred Warren, Donnie Weaver, Don Webb. *ROW SEVEN:* Gerald Webb, Phylis Weeks, Pat Weir, Jewell Welton, Judy Welty, Lester Wendleton, Allan Wheeler, Gary White.

Doors are challenging them



ROW ONE: David Wilcox, Harvey Wildschuetz, Christy Wiley, Patty Wiley, David Wilkins, Carol Williams, Joye Williams, Larry Williams. *ROW TWO:* Sandra Williams, Shirley Williams, David Wilson, Mack Winholtz, Larry Wisemore, LaVonna Wiser, John Witherspoon, Ronald Wolfe. *ROW THREE:* Alma Wollenberg, Ca-

milla Womack, David Womack, Harry Wood, Morris Worden, Joe Worrel, Barbara Wright, Linda Wright. *ROW FOUR:* Ronald Wright, Raymond Wrigley, Sharlyn Wrigley, A. J. Wuellner, Robert Yocum, Susan Yocum, Gary Young, Barbara Youngs. *ROW FIVE:* Tom Zang, Charles Zerr, Bea Zinser, Robert Zion, Ethel Hamilton.

Nancy Cox, Darlene Hays, Carol Logan, Bob Riley, and Robert Sutherland listen as Phylis Weeks reads from the poem, "The Rime of the Ancient Mariner," one of the poetry selections studied in freshman English. These students were in Miss Mothershead's first hour class.



Classmates sign here!



School spirit was much in evidence at sports events during the year. Over 1750 students at Chrisman were enrolled in some type of athletic program. With the new gymnasium and locker rooms, students were enthusiastic in supporting and taking part in all sports.





Sports



David Weddle



Gary Adams



ROW ONE: Coach Studer, B. Dyer, J. Keeton, B. Tryon, D. Weddle, G. Adams, D. Beattie, E. Cooper, J. Allen, D. Newport, D. Worden, T. Bartholow, Coach James. *ROW TWO:* Mgr. T. Endsley, Mgr. J. Truman, B. Coen, J. Fairbanks, G. Davis, L. Still, K. Cotter, G. Taylor, G. Hickerson, D. Crank,



Dick Worden

Doug Newport



Bears learn



Brent Dyer

Donnie Crank



Larry Still



Gene Davis



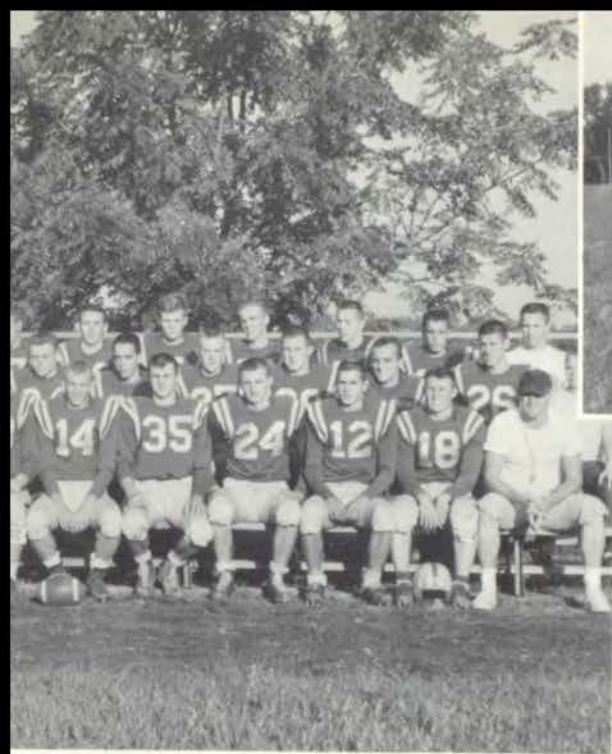

B. Hopkins, D. McGowan, D. Greathouse, Mgr. G. Nelson. *ROW THREE:* J. C. Waters, J. Rupe, B. Carrol, J. Keadle, R. Norfleet, S. Walters, C. Jackson, D. Branstiter, C. Fisher, A. Bishoff, C. Adams, Mgr. J. Gardner.



Eddie Cooper



Joe Allen

Sam Tryon



Joe Keeton



Dick Beattie

George Taylor



George Hickerson



Terry Bartholow



sportsmanship



Anxious Bears await action with the Vikings.



David Greathouse



Jim Fairbanks



Joe Price

They continually

ROW ONE: B. Haralson, V. Russell, R. Norflect, J. Rupe, B. Carroll, A. Bishoff, C. Fisher, C. Jackson, J. Keadle, S. Walters, T. Collinson. *ROW TWO:* D. Winter, D. Kelsey, M. Phillips, J. Wheaton, J. Bradford, D. Reed, J. Dike, D. Gage, R. Nelson, G. Nelson, T. Endsley. *ROW*

DeWayne McGowan



Charles Adams





Bill Coen



J. C. Waters



Ed Cooper carries the ball for Chrisman in the Northeast game.

endeavored to win

THREE: L. Porter, C. Stegner, J. Shepherd, C. Giffin, D. Johnson, C. Richards, B. Elser, J. Robinson, J. Gardner, Coach McCain. *ROW FOUR:* L. Long, P. Miller, B. Peterson, R. Wellington, D. Norris, D. Wassen, J. Gagliardi, J. Simpson, J. Maloney.



Ronnie Cotter

Denny Branstiter



Bob Hopkins





VARSITY COACHES: Hal McKain, Norman James, Denny Studer.

Chrisman	13	East	7
Chrisman	7	Northeast	26
Chrisman	12	Raytown	14
Chrisman	12	Benton	6
Chrisman	7	Lexington	12
Chrisman	22	Lafayette	26
Chrisman	0	Central	20
Chrisman	46	Park Hill	7
Chrisman	12	Liberty	13
Chrisman	0	North Kansas City	21

Coaches provide inspiration

William Chrisman Bears opened their football season September 13, 1957, with East high school. Through hard practice and continual enthusiasm Chrisman strove to win. The team won their games, not always with scores, but with sportsman-like conduct. Due to several injuries Chrisman was handicapped from the first.

During the season Chrisman was able to maintain a 3-7 record. Those games won were the East game, 13-7; St. Joe Benton, 12-6; and Park Hill, 46-7. The Park Hill game was a benefit game for Leslie Curtis, a player injured at the beginning of the season, who passed away a week after the game.

William Chrisman placed three players and four honorable mentions from the team on the Pony Express Conference League All-Star team. George Taylor, junior offensive and defensive; Bob Tyron, senior defensive; Joe Keeton, senior defensive; honorable mention, Ron Cotter, Larry Still, DeWayne McGowan, juniors, and Dick Beattie, senior.

FRESHMAN COACHES: Newton Ward, Joe Gardner, Ed Russell.





FRESHMAN MANAGERS — D. Baker, R. Morman, M. McCart.

VARSITY MANAGERS — G. Nelson, J. Gardner, T. Endsley.



Underclassmen show enthusiasm

ROW ONE: M. Harrison, R. Livingston, G. Horner, D. Garrison, J. Geraldon, J. Higgins, C. McCain, L. La-Grece, C. Wiley, G. Webb, L. Ryan, R. Miller, B. Riley, R. Miller, J. Oshel. ROW TWO: C. Adams, T. Linnenbrink, R. Wright, S. Dawson, F. Mason, K. Moe, R. Stuckey, T. Kaullen, D. Taggart, J. Arnold, G. Maxon, G. Lewis, G. Schanz, G. Block, C. Spillman. ROW THREE: E. Thilking, T. Smelser, R. Gard, G. Farguhar,

D. Haupt, R. Warder, K. Main, J. Hajicek, F. Ware, T. Holzbaur, D. Hickerson, N. Griffin, D. Martin, D. Cheever, E. Mitchell. ROW FOUR: L. Gates, L. Me-loan, B. Craig, J. Hays, J. McClure, E. Monson, C. Ware, R. Greenwood, D. Tole, G. Brown, L. Turner, M. Mattox, S. McDole, J. Shemwell, C. Pohnert. ROW FIVE: R. Kramer, E. Queen.





These pepsters, Carol Sue Mikes, Linda Jane Clements, seniors; Janet Vaughan, Judy Oberhelman, juniors; Beverly Reeves, Donna Dobson, sophomores; and Janice Gillespie, freshman, aroused enthusiasm among the crowds of students, parents, and teachers which well represented the spirit of William Chrisman. These girls represented Chrisman at all athletic games and were proud to hail the name of Chrisman. In foul or fair weather these peppy girls cheered the teams to victory.

The cheerleaders form a "W" in honor of their school.

Fight team fight

These spirited voices led the teams to victory.





Smiles and laughter complete the excitement of this circle.

TOP TO BOTTOM: Janice Gillespie, Judy Oberhelman, Janet Vaughan, Linda Jane Clements, Carol Sue Mikes, Beverly Reeves, Donna Dobson, and Mark Harris, Mascot.

The spirit and enthusiasm of the girls were as strong as a pyramid.





Susie Zammar, queen



The queen and her attendants enjoy the game after the homecoming festivities.

Eddie Cooper, co-captain, crowned Susie Zammar during the Chrisman-Lafayette game.

Homecoming royalty reigns

Linda Jane Clements, senior



Beverly Jackson, senior



Carol Sue Mikes, senior



Rose Ann Mitchell, junior



Charlyne Searcy, junior



Beverly Reeves, sophomore



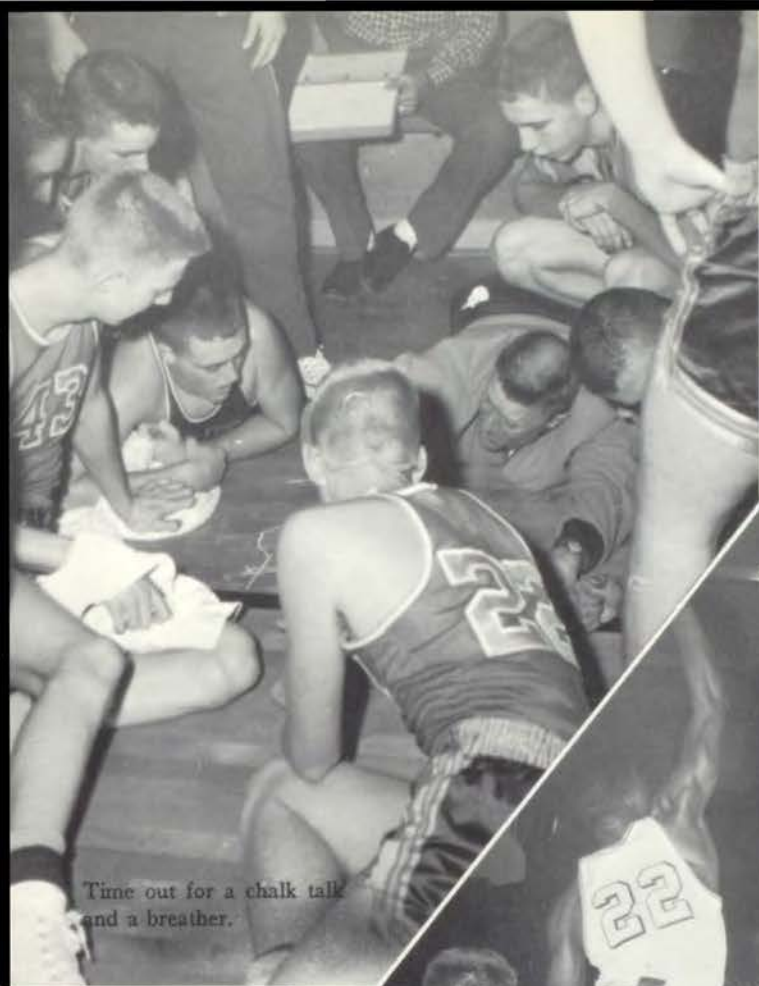

Time out for a chalk talk and a breather.



Ronnie Cotter holds on for a jump ball.



Poised Bob Raine shoots another field goal.



A hook shot by Bob Raine adds two points.



Bears advance with Rex Sandidge at North Kansas City Tournament.



Travis V. Hopkins, coach

The varsity managers of the basketball team Bill Osthoff, senior; Ronnie Grubbs, junior.

Varsity basketeers

The varsity team for 1957 and 1958 consisted of left to right: Bob Long, Brent Dyer, Rex Sandidge, Terry Borchardt, James Stuck, Bob Raine, Jerry Record, Ronnie Cotter, Tom Lloyd and Robert Hansen.





Terry Borchardt



Brent Dyer



James Stuck

brought home victories



Bob Long



Bob Raine



Rex Sandidge

Tom Lloyd

Jerry Record

Ronnie Cotter

Robert Hanson

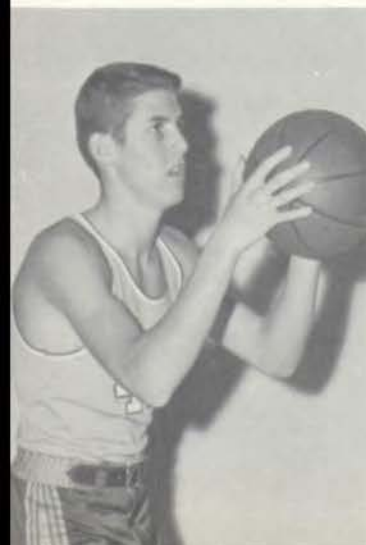



Joe Shepherd



Don Tennant



David Oshel

Sportsmanship and fair play

Members of the B basketball team were Ronnie Johnson, Bob Hinde, Gary Brown, Jerry Rimmer, Tom Haas, Joe Shepherd, David Oshel, Charles Fisher, Dick Newport, Gerald Luss, Don Tennant, and Jim Young.





Dick Newport

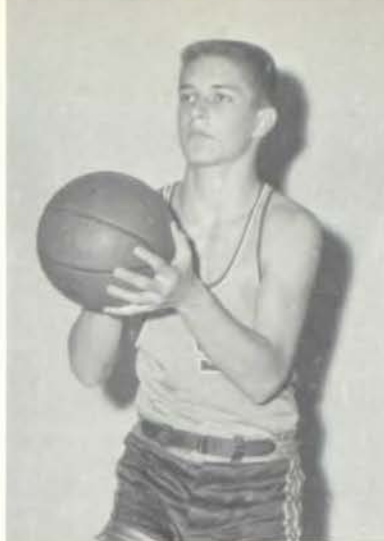

Gary Brown



Charles Fisher

predominate with the B team



Jim Young



Jerry Rimmer



Tom Haas

Bob Hinde

Gerald Luss

Ronnie Johnson



Highlights of the basketball season

Chrisman.....63	Park Hill37	Chrisman.....42	East45
Chrisman.....60	Blue Springs51	Chrisman.....61	Benton57
Chrisman.....46	Westport48	Chrisman.....34	Central49
Chrisman.....54	Benton39	Chrisman.....58	Van Horn55
Chrisman.....67	Northtown61	Chrisman.....49	Central70
Chrisman.....48	Lafayette50	Chrisman.....47	Wentworth30
Chrisman.....67	Park Hill41	Chrisman.....60	Northtown67
Chrisman.....57	Grandview52	Chrisman.....56	Lee's Summit54
Chrisman.....57	Lafayette41	Chrisman.....47	Raytown55

The 1957-58 basketball season brought Chrisman a record of 14 wins and 11 losses, a 560 percentage. This year's record was not the best Chrisman has ever had, but it was one we can be proud of. In the Pony Express Conference, Chrisman placed third with a four win, four loss record.

The Bears, coached by Travis Hopkins, brought Chrisman many seasonal highlights. Among them were the two victories over Northtown, the defeat of Van Horn and the overtime, sudden death victory over Lee's Summit.

ROW ONE: M. Johnson, D. Martin, K. Carpenter, R. Livingston, B. McConnell, L. La Grece, G. Stucky. *ROW TWO:* G. Webb, G. White, R. Miller, R. Inman, R. Kliefoth, G. Lund, J. Dobson, J. Cook, S. McDole. *ROW*

THREE: D. Taggart, F. Seward, J. Mann, E. Fowler, Coach Willsey, R. Kramer, C. Ware, J. Hajicek, T. Holsworth, D. Garrison (Mgr.), N. Griffin, M. McCart. *NOT PICTURED:* E. J. Mattox, R. Schuler.





Larry Lindsey dribbles in with that rock-and-roll touch.



Who has the ball, Bruce Hertzog or Dean Wasem?



Looks like Russell won the battle as Raymond Garrison loses touch.

Intramural sports provide fun

Bob Stewart casually lifts the ball to the rim and it looks like another basket.

Gary Crenshaw sprouted two extra arms, but these did not seem to help as Russell Wiley gets control of the ball.



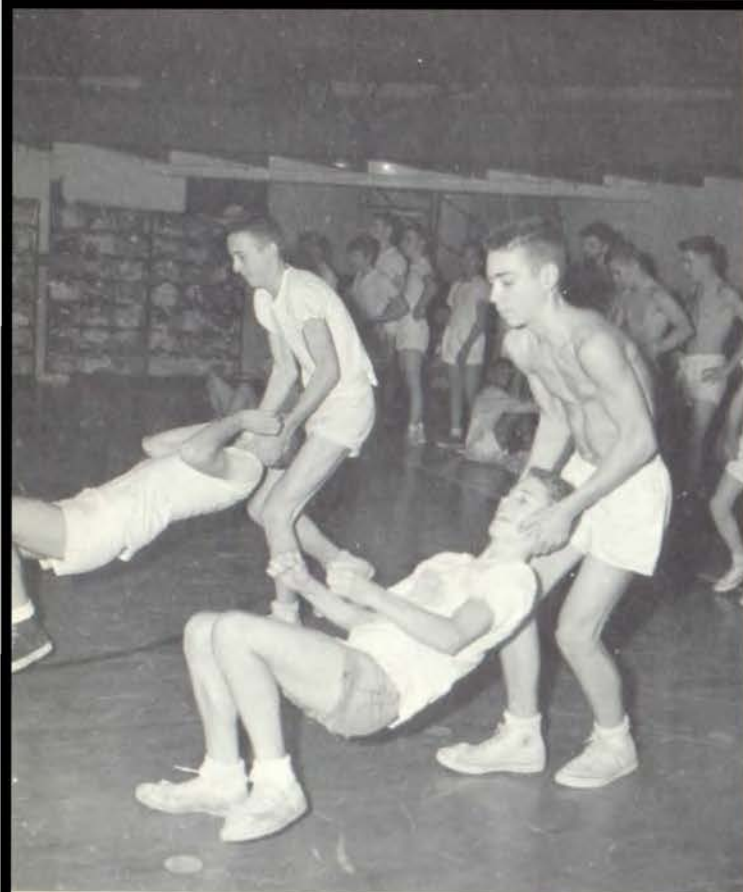

Wheelbarrow is a tedious job and requires skilled players to accomplish it.

Fast thinking in recovering a rebound accumulates many scores for the winning team.

Physical education promotes

Breathing slow and smiling are the four on the bottom while one flies over with ease.

A hurry, bustle and scurry for the ball results in a free-for-all scramble by the boys.





Baseball, an all-American sport, is played with enthusiasm and alert minds.



Exercises and sports make up strenuous activities for gym class.

health and sportsmanship

Climbing ropes is a unique and fundamental skill.

Calisthenics are done in unison and co-ordination.





Jumping rope is a skill exercise and requires co-ordination.



Timing is a requirement for forming a pyramid during tumbling session.

Varied sports in gym classes

Strength and skill are needed when playing tug-of-war.

During tumbling class a back bend is performed with clear thinking and timing.





Forming a hook shot is Kitty Hansen to add two more points to the score.



Touch football was a new game in gym classes this year.

develop strength and enthusiasm

Badminton is an exciting experience for this class.

Kickball is a tedious job and requires speedy foot work.





Ron Cotter



Dick Worden

Cindermen improve throughout

ROW ONE: J. Keadle, G. Davis, G. Hickerson, D. Crank, R. Barkley, L. Still, D. Greathouse, D. Worden, D. Crawford, B. Beeney. *ROW TWO:* J. Rupe, C. Green, A. Bishoff, R. Cotter, A. Johnson, R. Penniston, S. Walters, J. Beck, J. C. Waters, B. Carroll. *ROW THREE:* M. Hare, W. Kramer, L. Allen, C. Smith, J. Hostetler, B. Allen, B. Hertzog, B. Warder, B. Hopkins, B. Haralson, C. Garrett. *ROW FOUR:* B. Osthoff, S. Milholland, R. Kramer, D.

Garrison, R. Johnson, R. Hutchinson, J. Higgins, R. Fry, T. Linnenbrink, M. Phillips, C. Richards. *ROW FIVE:* N. Robinson, R. Stuckey, J. Campbell, L. Hilsabick, J. Wheaton, C. Pohnert, J. Kidwell, N. Griffin, J. Gates, L. Wisemore, J. Darling, A. Bristol. *ROW SIX:* C. Jackson, R. Anderson, S. McDole, S. Harris, G. Nelson, G. Elser, C. Wear, G. Brown, P. Hunt, T. Endsley, E. Adams.



Track Schedule

March 15—Central College Indoor Invitational at Fayette.

March 29—State Indoor at Missouri U., Columbia

April 3—North Kansas City.

April 11—Raytown at Raytown.

April 15—Lee's Summit at Lee's Summit.

April 17—William Jewell Relays at Liberty.

April 22—Kansas City Relays at East.

April 25—PEC at St. Joe Central.

May 12-13—State Outdoor at Missouri U., Columbia.



Bob Beeney

the track season at Chrisman

Don Crank



Ronnie Barkley





The three R's, economics, science, art, dramatics, music, and ROTC departments offer a wide choice of electives to be added to a student's curricula. Each department presents their respective programs for the enjoyment of students during the school year.





Departments



Captain Riley



Master Sergeant Taylor

Master Sergeant Newman

Sergeant Whiteaker



Military leaders provide

Battalion Officers

ROW ONE: C. Bullamore, J. Snodgrass, T. Malone, D. Babb, C. McEldery, G. Moore. *ROW TWO:* D. Brockman, K. Hall, J. Hagen, J. Allen, D. Rickman, C.

DeWitt, B. Barker. *ROW THREE:* J. Gibson, R. Holmstrom, J. Rockwood, J. Miller, L. Pickering, D. Roberds, D. Young, J. Mullins.





Rifle Team

ROW ONE: Cary Hall, Bill Petrovic, Claude McEldery, Don Resch, Larry Sparling. *ROW TWO:* Jack Gagliardi, Bob Wilcox, Danny Brockman, Chuck Risinger, Kenny Hilker.

Members of the ROTC Color Guard are Corporals Garth Resch, Gary Littrell, Bruce Niblock, Rory Hedrick and Hyrum Huskey.



"Practice makes perfect," so Cary Hall and Bob Wilcox spend many hours on the rifle range perfecting the skill of shooting.

guidance



The one hundred ninety-four cadets enrolled in ROTC at Chrisman Division I and II of 1957—58 learned many phases of military tactics. The first and second year cadets studied varied courses, such as hygiene and first aid for first year cadets and map reading for second year cadets. Courses such as "Aerial Photography" are offered to the third year cadets.

Chrisman facilities, along with new school building, are the best in the country. These include modern classrooms, well equipped indoor rifle

range, and the advantage of having an extensive wooded area near the school for training maneuvers.

ROTC cadets always look forward to annual activities which include a federal inspection, a field night, an assembly, and the Military Ball. Habitually Chrisman's ROTC cadets receive the top honor ratings at the federal inspection. This year the eight sponsors for the annual Military Ball were chosen by the second and third year cadets only.



company a

ROW ONE: C. McEldery, D. Rohrs, D. Young, J. Mullins. *ROW TWO:* J. McConchie, L. White, H. Hamilton, T. Williams, C. Campbell, W. Fligg, P. Hammar, J. Hamilton. *ROW THREE:* D. Killbreth, S. Whiteaker, H. Wilson, S. Harp, T. Day, J. Day, C.

Hall, B. Ballou. *ROW FOUR:* J. Lee, B. Ferguson, R. Wetzel, W. Loy, D. Cohoon, K. Keirse, L. Bergman, C. Gerber, M. Lewis. *ROW FIVE:* E. Lee, J. McClaran, J. Bryan, C. Colvin, W. Lusso, J. Hagen, C. Clevenger, D. Elgin, S. Lewis, D. Ledford, R. Gutridge, J. Livesay, L. Holmes.

R O T C trainees resolve

company b

ROW ONE: D. Rickman, J. Gibson, C. Bullamore, G. Chadwick. *ROW TWO:* E. Hobbs, C. Gatchel, J. Whitehead, L. Dickensheets, R. Trescott, H. Young, J. Wysong, D. Mann. *ROW THREE:* L. Sparling, L. Miller, G. Vanderwood, B. Wilcox, F. Oeser, O. Wright,

L. Woirhay, J. Jackson, J. Willis. *ROW FOUR:* J. Lynch, J. Noland, C. Pratt, R. Terhune, P. Miller, L. Acock, J. Casteel, W. Oneil, P. Powell. *ROW FIVE:* B. Petrovic, E. Murray, R. Nichols, L. Malone, L. Pickering, S. Moore, J. Ellis, D. Street, G. Peterson.





company c

ROW ONE: K. Hall, J. Allen, C. DeWitt, T. Meloan, D. Roberds. *ROW TWO:* T. Stillwell, F. Holmstrom, C. Howard, G. Linder, J. Gagliardi, K. Hilker, R. Miller, D. Crocker, H. Huskey. *ROW THREE:* B. Dune, P. Williamson, L. Smith, D. Massie, J. Harvkey, B.

McWilliams, W. Fowler, B. Morrison. *ROW FOUR:* F. Brown, D. Buchan, R. Mallett, J. Nace, H. Cappell, B. Crayton, J. Gibson, F. Hines, R. Hedrick. *ROW FIVE:* B. Williams, R. Cadwell, T. Middleton, J. Greenwood, V. Deckard, C. Wade, W. Gray, D. Green, J. Dyer, L. Hughes.

to become future leaders

company d

ROW ONE: G. Moore, J. Snodgrass, B. Barker, D. Brockman, D. Babb, J. Rockwood, J. Miller, R. Holmstrum. *ROW TWO:* G. Davis, P. Richardson, R. Buf-falow, H. Jacobs, G. Littrell, C. Risinger, G. Resch, D. Resch, R. Thibault, G. Buttgen, L. Popejoy. *ROW THREE:* R. Vaughn, J. Bennett, C. Nichelson, J. Howard, D. Wade, C. Schumacher, T. Moore, R.

Bishop, P. Sons, D. Markley. *ROW FOUR:* L. Paxton, L. Hodson, D. Anderson, R. Parker, B. Buldry, F. Whitson, H. Paris, B. Niblock, H. Pearley, R. Whitehead, G. French. *ROW FIVE:* L. Wilson, D. Burns, L. Street, G. Thompson, L. Tucker, F. Jackson, S. Ware, L. Petersen, R. Shellenbergar, M. McLendon, R. McEvers, L. Creel.





OFFICERS: President, D. Babb; Vice-President, J. Allen; Secretary, C. DeWitt; Treasurer, T. Meloan. *ROW ONE:* T. Stillwell, F. Holmstrom, G. Linder, C. Howard, G. Buttgen, G. Littrell, J. Gagliardi, K. Hilker, B. Buffalow, G. Resch, D. Resch, H. Huskey. *ROW TWO:* R. Bishop, C. Schumacher, L. Paxton, D. Burns, D. Massie R. Williamson, L. Hughes, C. Risinger, H. Pearley, L. Hodson, J.

Bennett, J. Gibson, J. Howard. *ROW THREE:* T. Moore, B. Niblock, H. Chappell, R. Parker, G. Gunderson, J. Haldeman, T. Wilson, R. Cadwell, D. Brockman, R. Holmstrom, J. Harvkey, E. Seal, L. Creel, R. Hedrick. *ROW FOUR:* R. Mallet, L. Smith, J. Rockwood, J. Snodgrass, F. Martin, F. Jackson, L. Tucker, J. Greenwood, K. Hall, J. Miller, G. French, D. Anderson.

N R A strive for precision

OFFICERS: President, C. McEldery; Vice-President, D. Rickman; Secretary, L. Sparling; Treasurer, C. Bullamore. *ROW ONE:* J. Wysong, J. Jackson, C. Pratt, R. Downey, T. Williams, L. Rauh, H. Hamilton, J. Whitehead, J. McConchie, F. Dutzel, E. Hobbs. *ROW TWO:* S. Whiteaker, J. Day, P. Hammar, J. Willis, L. O'neil, T. Day, O. Wright, C. Hall, C. Campbell, D. Kilbrith, H. Young.

ROW THREE: W. Loy, T. Casteel, R. Wetzel, L. Acock, R. Nichols, K. Malone, F. Oeser, S. Harp, B. Petrovic, T. Noland, L. Woirhaye, D. Trescott, G. Vanderwood. *ROW FOUR:* D. Rohrs, G. Johnson, H. Wilson, J. Livesay, J. Lynch, L. Kircher, J. Bryan, R. Day, D. Daniels, J. Hagen, J. Nicholson, C. Colvin, J. Jackson, P. Powell, R. Peterson.





Leroy O'Neil, Larry Hodson and James Bennett raise the flag at Division II, while Wayne Loy stands at attention.



Leonard Creel, James Rockwood, Danny Brockman, Jack Miller, James Snodgrass, Ralph Holmstrom and Don Babb prepare for the approaching enemy in ROTC field practice.

Diligent training builds cadets

Battalion Commander and Staff

ROW ONE: James Snodgrass, Terry Meloan, Don Babb, Claude McEldery. *ROW TWO:* Chuck Bullamore, Kent Hall, Gene Moore, Danny Brockman.



Claude McEldery examines Phillip Hammar's gun at a weekly inspection.





GAYANNE CLEARY
Honorary Major



MARY JANE HEINRICHS
Honorary Lt. Colonel



BEVERLY BLUM
Honorary Major

Honorary sponsors at ROTC ball

JUDY WEBER
Honorary Band Officer

SHERRI BARRTLETT
Honorary Captain Co. A



LUCRETТА SPILLMAN
Honorary Captain Co. B



SANDRA KIBLER
Honorary Captain Co. C



JANE ANN HUNT
Honorary Captain Co. D





Col. Rufus Burrus crowns Sherri Bartlett queen of the 1958 ROTC ball as her escort, Don Rohrs, watches.



Cadets and their dates go through the receiving line as they arrive at the ball.

Dancing to the strains of Les Copley's orchestra provided an evening the cadets and their dates will long remember.





Orchestra, Division I

FIRST VIOLINS: M. Smith (Concertmaster); C. Moore, R. A. Prell, W. Penton, S. Soper, J. Livesay, J. Miller, E. Hall. *SECOND VIOLINS:* C. Jones (Principal); L. Redfield, M. Smith, J. D. Sellers, M. Cun-

ningham, R. Sandidge, D. Sinclair, P. Frakes, C. Gentry. *VIOLAS:* J. A. Hunt, C. Amos, N. Nagle. *CELLOS:* N. Gee, C. Wade, G. Resch, D. Moore, T. Watson. *BASS VIOLS:* M. Clemens, L. Soper, L. Laswell,

Instrumental program attains

Band, Division I

OBOE: K. Hall. *FLUTES:* M. Fry, B. Fulton, J. Gentry, M. K. Miller, L. Luff, C. Marcell. *CLARINETTS:* W. Dugger (Concertmaster); D. Green, S. Taylor, J. Willis, M. Denham, M. Denham, R. A. Prell, M. Waterson, J. Strickland, J. Oberhelman, M. Webb, D. Smith, J. Sackman, S. J. Ireland, J. Schulenberg, C. Blankenship.

BASS CLARINETTS: L. Hughes, C. Chaney. *ALTO SAXOPHONES:* A. Baker, G. Vanderwood, D. Young, H. Young, B. Hertzog, G. Schlie. *TENOR SAXOPHONES:* A. Prichard, T. Newhard, K. Snively. *BARI-TONE SAXOPHONE:* A. Goldner. *BASSOONS:* R. Carter, D. Lienau. *CORNETS:* K. Turner, S. Noland,





M. J. Heinrichs. *OBOE*: K. Hall. *FLUTES*: M. Fry, J. Gentry, B. Fulton. *CLARINETS*: D. Green, S. Taylor, W. Dugger, M. Webb. *BASSOONS*: R. Carter, D. Lienau. *TRUMPETS*: K. Turner, S. Noland, C. Farmer.

TROMBONES: J. Egelston, D. Brewer, D. Cohoon. *TUBA*: A. Guy. *FRENCH HORNS*: G. Moffit, L. Pickering, J. White, W. Kramer. *TIMPANI*: L. Morales. *SNARE DRUM*: J. Julian. *BASS DRUM*: J. Wysong

mastery of musical literature

G. Taylor, C. Farmer, J. White, L. Tucker, W. Swope, J. Steffens. *FRENCH HORNS*: G. Moffit, L. Pickering, C. Wilson, W. Kramer. *TROMBONES*: J. Egelston, D. Brewer, D. Cohoon. *BARITONES*: J. Darling, J. C. Waters. *SOUSAPHONES*: A. Guy, R. Handy,

D. Daniels. *TIMPANI*: L. Morales. *GLOCKENSPIEL*: L. Morales. *SNARE DRUMS*: J. Julian, J. Clack, J. Wysong, J. Miller, P. Hammer, A. Kuechler. *BASS DRUM*: J. Ewing. *DRUM MAJOR*: W. Dugger. *TWIRLERS*: M. K. Miller, S. Downs, B. Tippins, A. Kuechler.





Sophomore Band

CLARINETS: S. Heinlen, C. S. Nelson, F. Cunningham, C. Stegner, B. Campbell, P. Sandidge, S. Byers, L. Logeman, J. Rothwell, G. Gunderson, G. Baade, S. Ellmaker, S. Harp, H. Wilson. *OBOE:* D. Burns. *FLUTES:* S. Freeman, M. McDonald, M. Martin,

J. McConchie. *SAXOPHONES:* J. Poloney, B. DeTray, C. Conrow, K. North, H. Hettick. *BASS CLARINETTS:* S. Smith, A. Schilling. *BASSOONS:* M. Wood, R. Fike. *FRENCH HORNS:* L. Ballew, D. Close, D. Kramer, E. Monson, L. Sinclair. *TROM-*

Division II bands practice

Freshman Band

CLARINETS: T. Hedges, K. Johnson, M. Schumaker, S. Gibson, P. Himes, M. Harris, S. Grain, V. Ingram, L. Wright, M. George, R. Laughlin, N. Amos, D. Gade, K. Brewer, L. Wisemore, H. Wildschuetz. *OBOE:* B. McFadden. *FLUTES:* S. Mesle, P. Weeks, S. Wil-

liams, K. Hammond, L. Darling. *SAXOPHONES:* S. Graff, J. Ingles. *BASS CLARINETTS:* K. Saunders. D. Neil. *FRENCH HORN:* J. Steele. *TROMBONES:* J. Farrow, D. McKay, R. Prine, R. Livingston. *PER-*





BONES: P. Soper, B. Fields, C. Fisher, J. Nichols, L. Hodson, B. Miller. *TYMPANI:* M. Harris. *BASS DRUM:* N. Dalton. *SNARE DRUMS:* Z. Larson, G. Dugger, J. Pyper, J. Bracht, J. Ellis. *TRUMPETS AND CORNETS:* C. Austin, B. Stockton, B. Boeger,

J. Rimmer, I. Dugger, C. Luff, A. C. Lotz, P. Barnett, N. Spangler. *BARITONES:* C. Caviness, L. Long, C. Ehlebracht, D. Brewer. *BASS HORNS:* G. Esler, J. Prine, R. Morman. *MAJORETTES:* M. Bruce, J. K. Morris, S. Sims, S. Tignor.

to attain musical precision

CUSSION: A. Austin, C. Martin, C. Rimblott, J. Dobson, L. Tiberghien. *TRUMPETS:* M. Soper, S. Mitchell, B. Bailey, R. Wright, R. Stuckey, J. Arnold, G. Warr, T. Linnenbrink, K. Main, J. Richerson, P.

Smith, H. Sher, J. Cackler, J. Cleary, D. Lundquist. *BARITONES:* G. Webb, F. Warren, S. Lazenby. *BASS HORN:* J. Casteel. *MAJORETTES:* L. Hubbard, M. Ruedy, S. Wrigley, K. Mosley.





Orchestra, Division II

FIRST VIOLINS: C. Frick, K. Mills, G. Robinson, J. Johnston, J. Hajicek, J. Pyper, K. Lent, R. Livingston, A. Peek. *CELLOS:* D. Moore, T. Watson, R. Fike, D. Seal, C. Burns, M. Parker, G. Glossip, M. Sellers, E. Hatley. *SECOND VIOLINS:* C. Zerr, E. Turner, E.

Zyskowski, P. Bass, J. Welton, J. Swinney, T. Smelzer, C. Wilhite, G. Buttgen, *VIOLAS:* L. Tousley, M. Crookston, C. Closson, D. Shikles, C. Tudor, F. Bulen, R. Smith, J. Block. *BASS VIOLS:* F. Brown, A. Moore, P. Roach, N. Davis. *FLUTES:* M. McDonald, S. Free-

Rehearsals induce students

Girls' Choir, Division II

ROW ONE: D. Rose, A. Plain, V. VanTuyt, C. Ferguson, R. Andes, C. Luff, M. Hopkins, P. Snively, L. McEldery (accompanist); C. L. Smith, C. Courtney, C. Craine. *ROW TWO:* D. Vollmer, B. Philips, W. Gordon (secretary); F. King, S. Green, M. Bowen, L. Sledd, L. Bennion, C. Chaney, B. Draves, P. Flanagan. *ROW THREE:* S. Clark, S. Kerr, J. Ewing, C. Witherpoon, T. Flagg, S. Downey, C. Woods (president); L. Deaver, M. Smith, A. Coffman, J. Wagener, S. Fer-

guson. *ROW FOUR:* A. Tyler (treasurer); S. Gibson, S. Tye, S. Tuck, E. Middaugh, B. Lindsey, M. Harris, S. Stewart, L. Bottom, L. Andes, B. Youngs, L. A. Barlowe. *ROW FIVE:* R. Cleaver, J. Gillespie (vice-president); L. Andes, L. Abernathy, K. Johnson, J. Gosney, P. Allen, P. Giese, L. Cutbirth, C. Minton, M. Crain, V. Dobson. *ABSENT:* A. Meenhorst, P. Stevens.





man, P. Weeks, S. Williams. *OBOES*: D. Burns, B. McFadder. *BASSOON*: M. A. Wood. *CLARINETS*: S. Heinlen, C. S. Nelson, T. Hedges, P. Sandidge. *BASS CLARINET*: K. Saunders. *ALTO SAXOPHONES*: S. Graff, J. Poloney. *FRENCH HORNS*: L. Ballew,

D. Close, R. Kramer. *TRUMPETS*: C. Austin, B. Stockton, N. Spangler, M. Soper. *TROMBONES*: P. Soper, B. Fields, J. Nichols. *BASS HORN*: R. Morman. *PERCUSSION*: J. Bracht, G. Dugger, N. Dalton, M. Harris, J. Dobson. *PIANO*: C. Womack.

to develop greater talent

Girls' Glee Club, Division II

ROW ONE: B. Simmerman, B. Travostino (vice-president); P. Hollinger, M. Clifford, S. Williams, B. Bowlin, N. Sholes, M. Hays, K. Bates, J. Travostino (secretary); M. Miller, B. Zinser, J. Pederson. *ROW TWO*: M. Clifford, B. Hall, P. Beattie, C. Logan, D. Fain, K. Warner, G. Anderson, S. Ritch, M. Starkey, B. Hamilton, M. Culter, P. Atkinson. *ROW THREE*: N. Brannock, B. Barnard, J. Hancock, E. Ford, S. Payne, P. McIntosh, J. Matlock, S. LaMont, R. Cowsert, C.

Halterman, M. A. Beatie, J. Rock, L. Tousley. *ROW FOUR*: D. Forson, S. Morris, J. Stephens, L. Mitchell, M. Reid, J. Morris, C. Hopkins, S. Yocum, K. Conrow, L. Whitehead, J. Hinde, D. Byers (president). *ROW FIVE*: B. Bailey, S. Conyers (treasurer); E. Gordon, P. Rowe (accompanist); K. Sallee, A. Overcast, K. Ware, D. Simmons, K. Frisby, S. Adams, A. Wollenberg, J. Bower. *ABSENT*: J. Parker.





FIRST SOPRANOS: J. Doig, G. Niflis, L. Spillman, L. McPherson, G. Cleary, J. Weber, C. Patton, L. Wagner, M. Minor, L. Redfield. *SECOND SOPRANOS:* C. L. Handy, J. S. Sackman, L. Brown, K. Albers, C. King, S. O'Neil, B. Wood, W. Penton, C. Moore, J. Miller. *FIRST ALTOS:* S. Roudebush, M. Johnson, L. Soper, J. Gordon, L. Smith, J. Worrel, M. Stillwell, J. Brackenbury, B. J. Huber. *SECOND ALTOS:* J. Williamson, J. Branche, C. Clements, S. Pixley, D. Thilking, A. Kirst, P. Koester, M. Fry, J. Barnhard. *TENORS:* M. Nielson, J. Beck, R. Penniston, S. Coffman, J. A. Hunt, S. Downs, W. Dugger, C. DeWitt. *BARITONES:* D. Draves, J. Doig, D. Newport, C. Cobb, G. Johnson, H. Jacobs, D. Worden, W. Street. *BASSES:* J. Stone, E. Cooper, R. Allen, R. Lane, J. Langton, M. Smith, G. Resch, R. Beem, K. Rathmann.

Choral groups entertain

"Fall out", "Left face" and "Right face" are some of the commands given to the marching band by Wayne Dugger, drum major. Twirlers, Bonnie Tippins, Mary Kay Miller, Sharon Downs and Anne Kuechler add color and sparkle to all its performances.



The William Chrisman music department includes the freshman and sophomore bands, orchestra, girls' choir, and glee club at division II; band, orchestra, a cappella, girls' choir, mixed chorus, and general music at division I. These courses endeavor to teach and cultivate an appreciation of good music through listening, singing and playing. They provide programs for local church groups, service organizations, and for many school activities.

General music is a new course offered this year for the first time. Students study the history and fundamentals of music including rhythm patterns, time, and notes. The class learns how to play different musical instruments and how they are used in band and orchestra.



Girls' Choir

ROW ONE: P. Combs, M. Brunson, P. Whittle, P. Burke, D. Burge, L. Thompson, L. Pence. *ROW TWO:* J. Beal (accompanist), B. Ballou, J. Hagerman, A. Polina, C. Miniard, J. Edwards, M. Costigan, S. Pitney, L. Clifford, L. Adams, M. Wood, S. Palmer. *ROW THREE:* M. Mowder, V. L. Johnson, E. Schaefer, J. Davis, B. Yoakum, M. Behnke, P. Nave, J. Routon, D. Robertson, S. Bennett, B. Resch, D. Pitney, M. Adams, C. Franklin,

L. Melton, C. Gorham, J. Hart, L. Kinser, F. Moss
ROW FOUR: S. Noland, S. DeLap, C. Hutcherson, J. Laughlin, H. Ehlebracht, L. Hays, D. Klos, S. Vroom, S. Liston, M. Pittillo, G. Lane, B. Tippins, D. Yocum, J. Rogers, M. Kramer, B. Ford, P. Morris, M. Rutherford, J. Owen, J. Hughes. *NOT PICTURED:* M. Heckman, C. Cadwell, B. Kreeger, D. Faris, C. Braton, J. Foster.

at school and civic affairs

Mixed Chorus

ROW ONE: L. Epperson, D. Dawson, V. Brush, A. Franciskato, R. Burns, M. Dawers, H. Wilson, P. Ward, J. Hackler, P. Dyer, P. Howard, E. Smith, J. Guttridge. *ROW TWO:* M. Downey, M. Masoner, G. O'Dell, J. Geer, C. Paris, A. Paris, K. McKenny, D. Crain,

J. Barger, P. Stephens, O. Harris. *ROW THREE:* B. Duckworth, J. Gagliardi, J. Nace, L. Abernathy, V. Fisher, N. Barnesberger, J. Reding, B. Heady, P. Wilkinson, Mr. Manning.





General Music, first hour

ROW ONE: J. Lukens, D. Morton, P. Richardson, R. Perez. *ROW TWO:* J. Curtis, D. Allen, K. Lane, D. Kinnaman, P. Johnson, F. Moss, M. Young, G. Malbaff, M. Ford, J. Flanary, L. Foster. *ROW THREE:* D. Myers, B. Williams, M. Julian, E. Embry, R. Crank, C.

Campbell, G. Bogue, L. Hodges, L. Miller, R. Hanson. *ROW FOUR:* D. Thomas, R. Grubbs, L. Hatley, J. Mullins, C. Gerber, W. Lusso, J. Lorance, T. Stuart, S. Norton, D. Elgin, G. Minton.

Learn musical appreciation

General music is a new course taught by Carder Manning being offered at William Chrisman I this year. The course offers a full credit in fine arts which is required by all Missouri high schools for graduation.

During the year students learn the history and fundamentals of music including rhythm patterns, time, and notes. Appreciation of classical, semi-popular, and jazz music is taught through listening to records and singing. The class learns how to play different musical instruments and how they are used in band and orchestra. Folk and square dancing are learned.

General Music, fourth hour

ROW ONE: S. Smith, J. Smith, M. Phillips. *ROW TWO:* G. Weatherford, S. Zeikle, J. Young, M. Edie, L. Adams. *ROW THREE:* D. Oatis, P. McMechan, D. Johnson, D. Chapman, B. Woody. *ROW FOUR:* D. McInnes, D. Thomas, G. Littrell, C. Shaw, F. Coleman. *ROW FIVE:* M. Gerber, B. Jenkins, J. Smith, R. Hawkins, D. Howard. *ROW SIX:* J. Dyer, W. Gray, K. Gillespie, D. Street, R. Shellenbergar, R. Holstrom. *NOT IN PICTURE:* R. Handley, J. Bruner.





Coach James and Miss Myers read mail from their boxes before school.



Mrs. Brush, Miss Waitman, Mr. Lefever, Mr. Smith and Coach Gardner enjoy the lunch break between classes.

Faculty challenges students

Miss Campbell, Miss Bales and Mr. Manning relax in Miss Bales' office.



Mr. Johnson conducts informal orchestral practice.





Judy Langton, Judy Clack, Erma Hall, Kay Stevens, Janet Lukens, Bill Osthoff, Wilbur Wilson, Tony Keithly and Darrell Spry in Coach T. V. Hopkins's driver education class are ready to leave for a driving lesson with Mary Kay Miller at the wheel.



Fifth hour study hall students are busily preparing daily assignments so that there will be no worries about them as they attend the basketball game.

Students learn to serve

Evidently someone has done inferior work on a painting. At least Beverly Trescott, Jane Martin, Kitty Hansen and Joe Keeton look thoroughly disgusted with what appears on the canvas.

Dixie Walters is an interested observer as Delores Warner stitches a seam in her skirt in fourth hour Home Economics I.





As a phase of a grooming unit, Carmen Duncan and Jo Anne Carter try different colored collars to find those suited to the individual while Nancy Beeney is finding pattern styles suitable for Jo Anne.

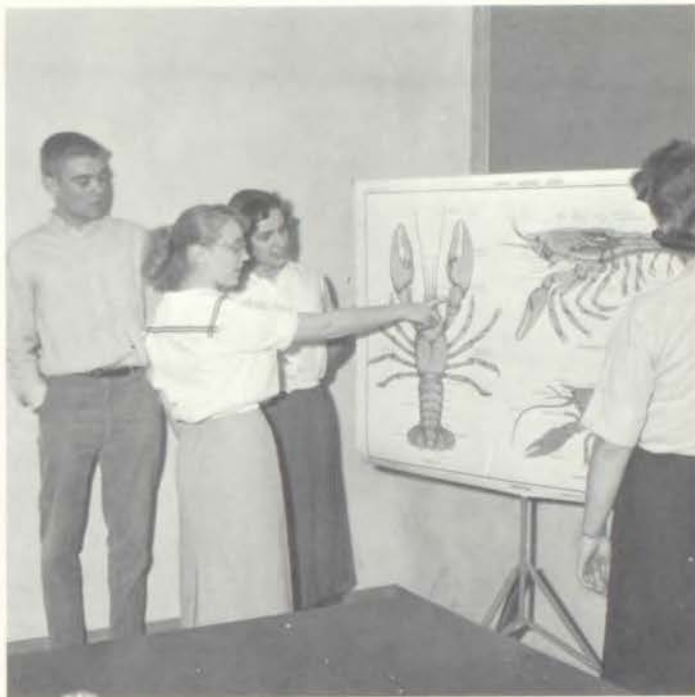

Diane Bates points out a crayfish on one of the new biology charts to Bill Osthoff, Pat Whittle and Pat Ruppert.

through practical training

Familiar sights in the halls are students taking make-up tests after absences, such as Shirley Pitney who is taking an English test she missed.



Assisting students find material in the library are Lynn Amerine, Mrs. Piper, librarian, Marjorie Smith and Delia Johnson.





The cafeteria, a new feature for the juniors and seniors, was well received by all students at Division I.



Some students used the cafeteria only for eating, while others spent an extra few minutes in study.

Knowledge gained from study

These students are taking advantage of the spacious new library at Division I.



These girls from Division II are using the library to find an interesting book.





Suzie Belle, one of the white rats in room 106, spent the Christmas vacation at the home of Jay Julian, zoology student. During that time she presented the science department with a litter of baby rats thus providing more material for experimentation.

Making cup cakes in Mrs. Thomas's third hour Home Economics' I class are Carol Dugger, Judy Babb, Melvera Clifford and Glenda Cox.

develops future leaders

Knowledge of mathematics is an important part of every person's education. Sherri Bartlett, Leonard Creel and Sharon Noland are solving problems in advanced practical math in Mr. Burlingame's third hour class.

Speed in taking dictation in shorthand is imperative. Students in Miss Myers's classes are given plenty of practice. Frances Street, Lila McPherson and Beverly Jones take a speed test as part of their training.





Supervised study is an important phase of any school program. These students in Mr. Thompson's first hour world history class are completing a unit on the country of France and are reviewing and summarizing facts for the first semester final test.



Mrs. Cockfair supervises the study of students in her third hour sophomore English class as they read "The Idylls of the King."

Students obtain knowledge

Virginia Ingram is reading the Latin pledge of allegiance to the flag to Mary Ann Beatie and James Johnston in Mrs. Ruth Brown's first hour Latin class.



De Ann Zion takes a magazine from the rack in Mr. Hart's room. Larry Kilbreath, Marquel Hedrick and Donna Reavis read current issues of magazines as they study events of the present in world history.





Donna Maness, Melva Kramer, Jackie Miller, and Judy Clack are filing recipe cards for home economics.



Miss Beeman's zoology class is drawing diagrams of frogs which they intend to dissect.

to be educated to serve

Miss Ott's first hour English IV class are intent as they write a theme, "Huckleberry Finn."



Miss Bales's junior English class learns the fundamentals of grammar.



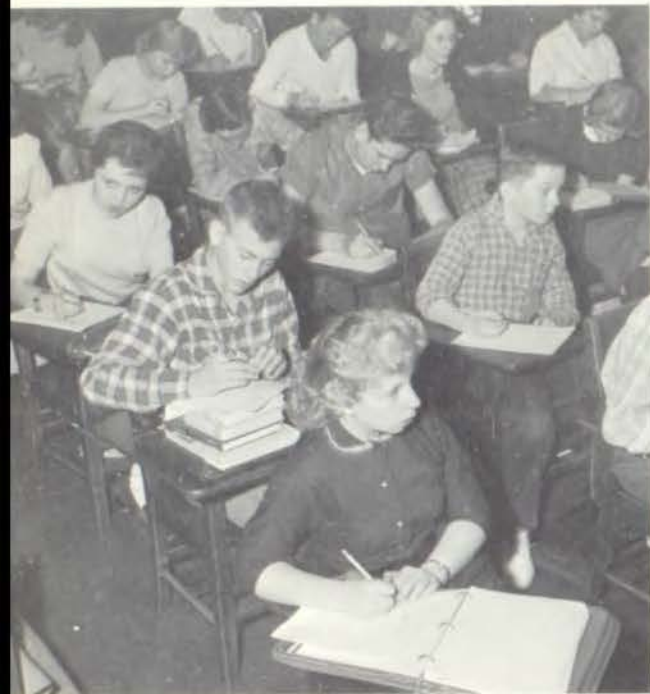

Mrs. Garrard's second hour citizenship class work intently as they take their second nine weeks' final test over "Economic Foundations."



Designing and molding clay for ceramics' project in Miss Jennings' first hour art class are Evelyn Robinson, Robin Cusick, Kay Courtney, Nancy Saunders and Max Weinholtz.

Study and understanding

Linda Linnenbringer straightens a hemline for Carol Ward as Carol Turrentine adjusts sewing machine for Jeannine Resch who is hemming curtains for one of the home economics rooms at Division II. They are members of Mrs. Carol Brown's first hour class.



Mike Harrison, Sherry Moore, Connie Cato and Bob Kliefoth use the method of electrolysis to break water down to its original elements of hydrogen and oxygen. This is done by passing a current of electricity through water. This experiment was performed in Mr. Shafer's third hour general science class.





Howard Kilgore, Dick Anderson and Kenneth Rose pose as models for class members to sketch in Mr. Braley's fifth hour Art class. This is a final problem in figure drawing.



Drafting students are drawing machine parts as a class project.

are doorways to knowledge

French students in Miss Riller's sixth hour class are taking a vocabulary drill. Those at the board are writing numbers in French.



Study hall provides a quiet atmosphere for study. These students are preparing assignments for the following day's classes.





Studying a map in American history class are Ronnie Cotter, Geraldine Andes, J. D. Williamson and Linda Wills.



Preparing grape jelly in Home Economics II are Donna Klos, Susan Lightcap and Rita Roe.

Students plan for tomorrow

Sherri Bartlett, Laverne Clifford and Marjorie Costigan study toward a future in the business world in office practice.



Mr. Webb demonstrates the use of a try-square to Bill Amos, Kenneth Brannan, Bill Grubb, Eddie Galloway, Kenneth Small, Bob Soule, Val Tribble, David Hendley and Elmer Hilden in one of his shop classes.



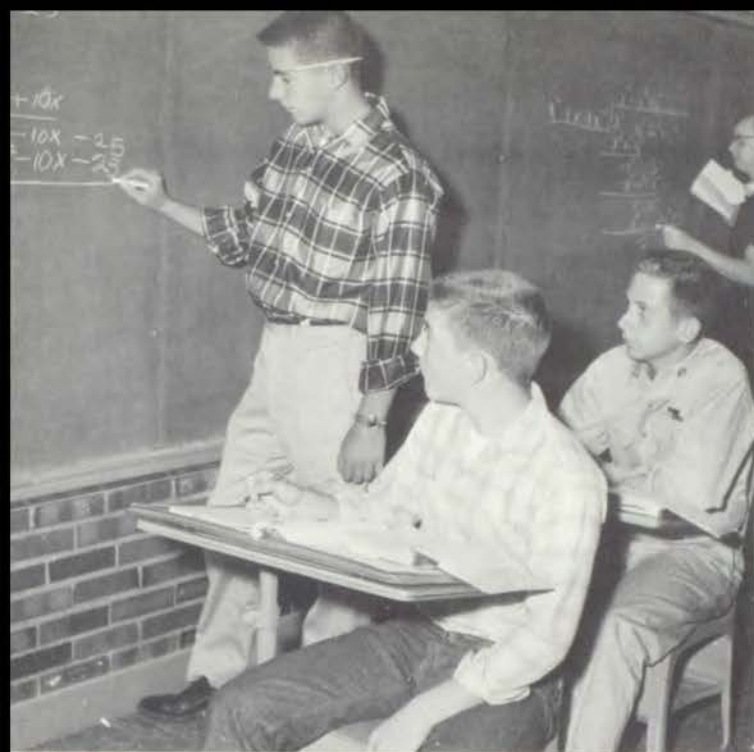

Denny Woodsmall and Doris Yocum solve algebra problems in one of Miss Waitman's classes while James Sutherland and Bob Terhune are interested observers.



Experimenting with the density of solids and liquids in chemistry class are Larry Gates, Darrell Lane, Mike Hare, Claude McEldery, Jesse Bradford and Gene Chadwick.

by working together today

Even rats need exercise so those living in the zoology room are getting their daily dozen with the help of Lonnie Clements, Harold Young and Jay Julian.





Senior debaters, Sharon Epperson, Jeannine Hutchings, John Gibson and Mike Smith demonstrate to the debate class a cross-question debate.

Speech department students

Preparing material for a round table discussion are Lonnie Dickensheets, Judy McCormick, Gary Moore, Edward Draper, Martha Webb and Linda Jane Clements.



Enabling students to appear before the public with poise and grace is one of the chief aims of the speech department at William Chrisman. Students are encouraged to try out for plays and to participate in assemblies to gain valuable experience.

The speech department is divided into four categories; speech, debate, dramatics, and public speaking. At Division I, Miss Dorothy Bierbaum has two dramatics classes and Miss Margaret Meredith has three speech classes and one debate class. At Division II, Miss Grace Rowe has three speech classes and one public speaking class. Miss Donna Grube has five speech classes.

Working together these departments present an annual speech play directed by Miss Meredith, a senior play and a one-act play contest directed by Miss Bierbaum. At Division II a winter play directed by Miss Grube and a spring play directed by Miss Rowe are presented.



David Weddle, Jackie Huggins and Beverly Blum pantomime "Building a Fire for a Wiener Roast" in Miss Dorothy Bierbaum's third hour dramatics class at Division I.



John De Witt, Nancy Brown, Sharon Conyers and Myra Harris do a pantomime "Going on a Picnic" in one of Miss Grube's classes at Division II.

develop varied abilities

Preparing for the current contest, Linda Gaddy, Mike Miller and Charlene Burns listen to a "Voice of Democracy" entry record. These are students of Miss Grace Rowe at Division II.

Students, engaged in a panel discussion in Miss Meredith's third hour class, are Jim Loftus, Marian Denham, Bob Fluhrer, Lauren Black, Darrell Maynard and Judy Baker.





Preparing copy for the Envoy are C. Hanford, M. Clemens, B. Ostoff, W. Corfman, P. Richardson, P. Herrick, D. Richards, and B. Blum.

Publications helps bridge

Striving for achievement with material for the Envoy are J. Baker, P. Richardson, D. Bates, J. Gentry, C. Hays, D. McDonald, S. McConnell, and L. Soper.





Drawing layouts for the Gleam are S. Haupt, M. A. Harris, B. Jackson, J. Miller, N. Taylor, P. Foulks, P. Huskisson, C. Barron, and A. L. Tommey.

span between the schools

Meeting deadlines for the Gleam are M. Salsbury, C. L. Handy, P. Ruppert, D. Maness, J. Johnson, M. J. Heinrichs, S. Kibler, B. Trescott, and B. Huhn.





B. Reynolds, C. Searcy, C. Paris, M. Moore, L. McCorkle, J. Truman, R. Raine, R. A. Mitchell, D. Sutton, L. Mounts, V. Martin, S. Mayberry, and G. Love study text and reference books to learn how to edit a school paper and yearbook.

Future staff members work

Miss Campbell helps M. Heckman, L. Foster, P. Ellis, J. Hansen, S. Huller, J. DeTray, B. Davis, M. E. Kirtley, M. Brunson, D. Boyes, L. Gilbert, L. Isreal, C. Blodgett and J. Bissell as they write advertising contracts and copy and Envoy subscription receipts.





Marcia Yates and Nancy Johnsen sell Gleam subscriptions to Jeannine Resch and Bob Richardson in Chrisman II hall before school.

Thirty-four seniors became historians and recorders of memories of the 1957-1958 school year when they edited 17 issues of the Envoy, a six page bi-weekly newspaper and the Gleam, a 200 page yearbook.

This increase in size of the publications is due to the inclusion of the freshman class in the high school this year. Two new phases of the work were including a sophomore English class in the department and deleting advertisements from the annual.

Twenty-seven juniors studying Publications I helped sell subscriptions for the Envoy and the Gleam and student pictures in Division I. They learned to edit a newspaper and actually published the sixteenth issue. After studying practical yearbook procedures, the 1959 Gleam staff planned the '59 annual.

The 28 students in the sophomore English class, taught by Sarah Ellen Campbell, publications teacher, collected news for the Envoy, sold subscriptions and pictures, and helped with the collection of material for the yearbook from Division II. This was done in addition to their regular class work.

The eighth annual publications banquet was held at the Presbyterian Church.

learning responsibilities

FRONT ROW: J. Hackett, B. Heaviland, M. Yates, L. Thoman, W. Zion, N. Johnsen. *ROW TWO:* D. Forson, W. Foster, M. P. Randall, B. Sears, F. Mann, A. Schilling, C. Shaw. *ROW THREE:* D. Black, N. Browne, J. Frazier, R. Cleaver, J. Lee, L. Rauh, G.

Peterson. *ROW FOUR:* B. DeTray, C. Dieckman, S. Courtright, M. Bailey, L. Kircher, J. Slayton. The sophomore English class at Division II and Miss Campbell meet in an informal orientation session to discuss their duties in collecting material for the Envoy.





STANDING are Dixie Walters, Steven Ware, Richard Trescott, Bill Wills, Kenneth Rathman, David McKay, Bill Lawrence and Gene Norton. *SEATED* are Gloria Fisher, Patti Miller, Gary Crenshaw, Kirk Malone and

Marilyn Masoner. These students helped in the office at Division I. They performed many duties as collecting attendance cards, recording absences and tardies, delivering messages, recording grades and filing materials.

Students working in office

BACK ROW: Julie Steele, Georgia Graham, Bill Haralson, Jim Rupe, Dennis Garrison, Jerry Sackman, Gary Lewis. *FRONT ROW:* Dee Ann Zion, Sue Brown,

Namar Etter, Carol Stuck, Karen Alexander. These students, performing the duties of any school office helper, worked at Division II.





Beverly Huhn, Ronnie Resch, Laura Melton, Lynn Amerine and Marilyn Denham spent their study hall periods in the front hall Courtesy Corner to welcome visitors to Chrisman I.



Milton Story and Douglas Johnson sort attendance cards and put them in the teachers' boxes.

help with attendance records

Larry Porter and Sue Brown sort attendance cards while Jerry Sackman, Donna Surface, Linda Wright and Betty Steinmeyer record absences and tardies on attendance records. The students pictured on this page gave of their time and effort

during the school year at Division II to be of assistance in the office. They performed such duties as collecting attendance cards, recording absences and tardies, delivering messages and running errands.





Directed by Mike Bailey, a pantomime "Wunerful, Wunerful," was presented in an assembly at Division II January 31 and February 4. Featured were Gary Brown, Dyanna Ketchum, Betty Rico,

Barbara Sears, Keith Whitehead, Tom Day, Beverly Reeves, Mike Miller, Carole White, Mary Pat Randall, Sherry Jones, Charlene Burns and Mike Bailey.

Studying encourages students to more

Brent Dyer demonstrated how to make a cake for his assignment in speech. He has the finished product in this demonstration.

COE students study the various vocations and job opportunities in class as a part of their training.

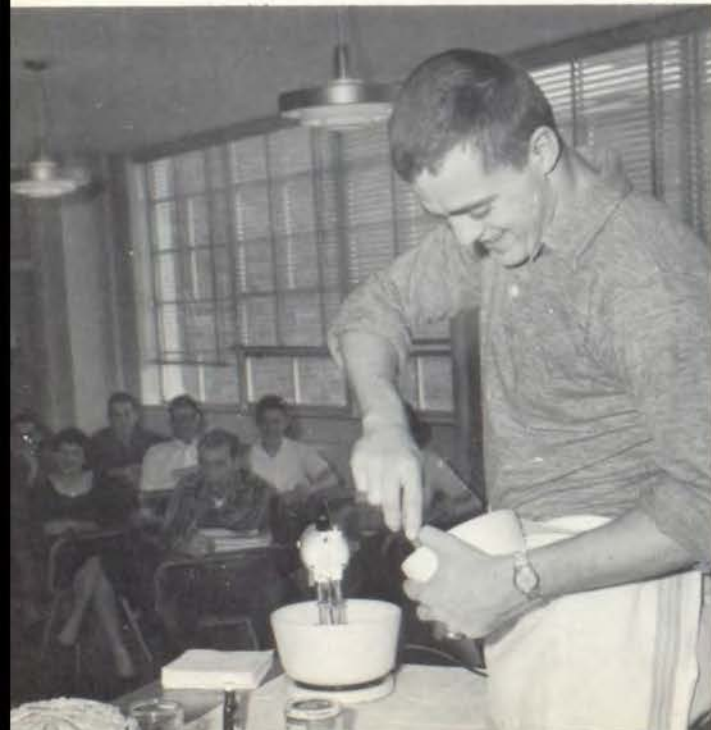



Driver education students are studying in the reading room while their classmates learn to drive in the training car.

Sandra Payne gives a current event in Mr. Douglas' first hour citizenship class as Sharon Ferguson, Connie Cato, Margaret Thomas, Joyce Pepper, Sharon Morris, Larry Davis, Ralph Beckman, Barbara Wright and Mary Pat George listen attentively.



advantages

The brass section of Mr. Welborn's first hour band practice to perfect a selection.





Displaying their workmanship in wood shop are Dick Gore, Alfred George, Jerry Simons, David Gore and Charles Gage.

These meet standards today

Bill Duncan turns material on the metal lathe as Bill Barnhart, Mr. Lesh and Richard Anderson watch.





Bookkeeping students learn how to file income tax return forms.

for leadership tomorrow

Fifth hour typing class works diligently at their assignment.



Miss Page operates the record machine while students type to music.





Dolls from Spanish speaking countries are admired by David Shikles, Linda Wills, Marilyn Fresonke and Larry Woirhaye. These are in room 217, Division I.

Studying for achievements

Singing Spanish songs for enjoyment as well as learning are Bob Hopkins, Gerald Record, Sharon Mills and Aurora Polina. They are accompanied by Sidney Moore.

French students pay club dues at the beginning of a class period.





Pointing out the value of moods and emotions to Jackie Miller and Laura Melton is Carol Sue Mikes.



Laura Melton, Beverly Resch, Jeweldean Beal, accompanist, Lilly Redfield, Marsha Mowder, Marilyn Behnke, Doris Yocum, members of the double trio, exhibit talent at various activities.

these students attain honors

Senior literature students take a test covering the Romantic period.





Members of the band play a selection for an assembly program. Numbers were taken from the annual Band Show.

Assemblies create and exalt

All heads are bowed as students join in praying the Lord's Prayer at the Lee's Summit exchange assembly.

Leading the student body in the pledge of allegiance is Ed Cooper, president of student council. This is the usual beginning of every assembly.





Chosen as Mr. School Spirit by the student body, Joe Keeton is being congratulated by Beverly Huhn, president of Pep club. Ceremonies were held at the Lee's Summit-Christman game February 25.

enthusiasm and school spirit

Joe Keeton was announced as Mr. School Spirit between the B-team game and varsity game of the Lee's Summit-Christman basketball game, Tuesday evening, February 25.

Beverly Huhn, president of Pep club, presented to Joe a scroll with his name inscribed upon it. The Pep club drilled and made a formation to honor Mr. School Spirit.

The candidates for Mr. School Spirit, Joe Keeton, Joe Allen, and Charles Cobb, were voted on by the entire student body, Tuesday, February 18. The candidates were selected by the Pep club in January and kept a secret until the time to vote.

Joe is expected to cooperate with the student council, be a loyal supporter of plays, athletic events, and other curricular activities. He should protect the school property and keep it in good condition.

Mr. School Spirit should be a good sport at all times, and protect the safety and welfare of others, as well as his own, and practice good conduct while in school. He should honor his duty to his parents and work with the faculty and administration to help continue the school's good reputation. Above all, he should have respect for himself, his school, and his fellow students.

Joe is a member of "C" club and Art club. He played tackle on the football team and is active in intramural basketball.

Informally chatting with Joe Allen and Charles Cobb, candidates for Mr. School Spirit, is Beverly Trescott, member of Pep club.





Extracurricular activities play an important part in giving students a well-rounded background at Chrisman. Throughout the year various clubs held social functions, helped needy families and brought honors to their school.





Activities



LINDA LONG
Secretary



EDDIE COOPER
President



MARCIA JOHNSON
Treasurer

Promotion of better relations



RONNIE RESCH
Vice-President



JANE ANN HUNT
Parliamentarian

Promoting better relations between students, faculty and community are the chief objectives of the student council. Its membership includes one representative from each of Chrisman's homerooms. The sponsor is Miss Thelma Myers.

The council sponsored two mixers—"Back-to-school" and "Gleam-signing." The community service project for the year was adopting a family for each homeroom and presenting them with Christmas baskets. Another important project for the

council was revising the WCHS handbook and compiling material for a "buzz" book which includes the name, address and telephone number of each student.

A member of both the National and Missouri Association of Student Councils, Chrisman's council sent four officers, Eddie Cooper, Ronnie Resch, Linda Long and Marcia Johnson, to the state student council convention at Jefferson City in July, 1957.



In a regular meeting of the assembly committee Ronnie Resch, chairman, tells of plans for a forthcoming assembly to Helen Wilson, Pat Huskisson, Lynn Amerine, Lawrence McDonald, Bob Stewart and Kent Turner.



With Jane Ann Hunt as chairman, the elections committee has had charge of all school elections. Checking ballots are Judy Liston, Marilyn Denham, Janice DeTray, Julie Schulenberg and Sharon Mills.

council's goal

The Beartown committee with Judy Jo Johnson, chairman, Judy Clack, Janet Patton, Rose Ann Mitchell, Marilyn Fresonke, Patti Miller, Evelyn Smith, Terry Laden, Susie Zammar, Eddie Landes, Wayne Dugger, Ronnie Allen and Bill Fligg, members, have worked diligently throughout the year planning, advertising and decorating for the Beartowns.



These seven members of the activities committee, Beverly Huhn, Laura Melton, Marion Denham, Beverly Blum, Carol Barron, Elizabeth Schultz and chairman, Linda Long, are getting ready to put up posters to advertise a football game. This committee plans the council's activities for the year and advertises for games and mixers.

The finance committee handled all of the council's incoming and outgoing funds. Pictured is Marcia Johnson, chairman, distributing pencils to Pat Howard, Don Rohrs, Don Babb and Carl Wilson.





OFFICERS: C. Dieckman, Beartown Chairman; F. Mann, Treasurer; S. Heinlen, Vice-President; B. Stockton, Secretary. *ROW ONE:* M. J. Cahoon, S. Mesle, M. J. Pollaro, R. Fike, L. Bennion, M. Bullamore, F. Osburn, I. Dugger. *ROW TWO:* G. Lund, N. Johnsen, B. Sears, M. P. Randall, A. Tyler, M. K. Smith, M. Harris, V. Ingram, G. Baade.

ROW THREE: Mr. M. Johnson, Sponsor; R. Wright, D. A. Zion, M. Caskey, B. K. Saunders, S. Walters, R. Ripple, R. Inman, J. Campbell, E. Hart, Sponsor. *ROW FOUR:* Mr. Thompson, Sponsor; B. DeTray, R. Morman, L. Long, J. Keadle, R. Newport, L. Porter, L. Ballew, R. Livingston.

Busy with many activities

James Gardner, president, outlines council plans for the remainder of the school year in a November executive board meeting. Fran Mann, treasurer; Sharon Heinlen, vice-president; Beth Stockton, secretary; and Charlotte Dieckman, Beartown chairman, are attentive listeners.



William Chrisman Division II worked with William Chrisman Division I this year through the school student councils. The Chrisman II student council helped Chrisman I in promoting Bear Town, school plays, football and basketball games.

One of the most important projects of student council Division II was the adoption of twenty families for the distribution of Christmas baskets. Also, preceding the Christmas vacation, student council provided and decorated a Christmas tree for the main hall.

Planning and presenting assemblies was another activity of student council this year. Revising the part of the William Chrisman handbook that applied to William Chrisman Division II was also an accomplishment. Student council compiled the names and addresses of all the students in Division II into books that were sold to the students during the year.

The officers that led the William Chrisman Division II student council were president, Jim Gardner; vice-president, Sharon Heinlen; secretary, Beth Stockton; treasurer, Fran Mann; and parliamentarian, Marnita Crookston.



OFFICERS: B. Huhn, vice-president; T. Meloan, president; J. Doig, secretary-treasurer. *ROW TWO:* S. Childers, C. Patton, H. Wilson, B. Burnup, L. Smith, J. Schulenberg, S. Noland, L. Wills, L. Hays, M. Mowder, D. Yocum, M. Behnke, J. DeTray, A. Kelley, F. Street, D. Maness. *ROW THREE:* D. Graham, P. Richardson, S. Plowman, D. Bates, C. Moore, D. Salter, J. Barnhard, B. Trescott, L. Morales, L. Gilbert, C. Handy, J. Johnson, M. Denham, N. McClain, M. Denham, M. Webb. *ROW FOUR:* D. Draves, D. Streeter, R. Carter, G. Taylor, A. L. Tommey, B. Fulton,

D. Lienau, M. Salsbury, M. J. Heinrichs, P. Whittle, G. Cleary, L. Soper, B. Blum, M. Fry, M. Clemens, J. Vaughan. *ROW FIVE:* J. Williamson, S. Taylor, D. Lane, D. Branstiter, J. Langton, D. Rohrs, R. Tudor, S. Moore, L. Pickering, L. Long, P. Miller, J. Oberhelman, M. Smith, J. Hachler, J. A. Hunt, L. McCorkle. *ROW SIX:* R. Worden, J. Stone, K. Hall, D. Babb, M. Smith, E. Draper, J. Snodgrass, C. Bullamore, P. Brooks. *NOT PICTURED:* E. Cooper, J. Gentry, C. Hanford.

Compensates outstanding students

Discussing the type of pin to be selected by Honor society members are Mr. Lefever, James Snodgrass, Beverly Blum, Janice DeTray, and Beverly Huhn.



As a reward for outstanding character, service, leadership, and scholarship thirty-six seniors and twenty-seven juniors were initiated into the National Honor society at an evening program for parents and members.

To become a member of the society, a senior must rank in the upper one-third of his class and a junior must be in the upper ten per cent. The faculty then selects ten per cent of the seniors and five per cent of the juniors.

Officers who presided during the year were president, Terry Meloan; vice-president, Beverly Huhn; and secretary-treasurer, Joan Doig. Gregory Lefever, vice-principal, is society sponsor.

Sue Childers is prompting Chuck Risinger as he gives a declamation. Linda Jane is telling him how to stand properly.



The spring of 1957 members of the Chrisman NFL collected sufficient points for them to win both the State and National Sweepstakes trophies at the tournaments held at St. Louis, Missouri and Lexington, Kentucky respectively.

At the National tournament, Miss Margaret Meredith, sponsor, was designated as the Coach-of-the-Year.

With chapters in 700 schools, the National Forensic league is an organization for students that have demonstrated the ability to do outstanding work in speech activities. After accumulating 25 points in speech and maintaining an S average in school work, a student is eligible to become a member of NFL. Various degrees are earned with the acquisition of more points.



Virginia Hoerle buys a manila folder from Lauren Black while Delores Lienau sorts supplies in the store which NFL sponsored as a money-making project during the second semester.

Demonstrates speech ability

ROW ONE: D. Donelson, J. Record, L. Black, M. Smith (Vice-President), L. Clements (Secretary and Reporter), E. Draper (President), D. Graham, S. Childers, M. Caskey. *ROW TWO:* G. Moore, C. Risinger, J. Huggins, J. Hutchings, J. Gibson, D. Rohrs, D. Close,

B. DeTray, L. Thoman, A. Challis. *ROW THREE:* J. Maddy, D. Lienau, D. Seal, D. McKay, A. Guy, D. Babb, L. Ballew, P. Soper, V. Hoerle, D. Taylor, F. Mann.





OFFICERS: J. Hostetler, president; L. Dobson, vice-president; P. Ward, secretary; D. McCain, treasurer; B. Trescott, reporter. *ROW TWO:* L. Braley, sponsor; C. Mikes, Z. M. Ratcliff, J. Oberhelman, J. Martin, C. Gen-

try, D. Galloway. *ROW THREE:* D. Cusick, H. Ehlebracht, K. Hansen, J. Snodgrass, S. Noland, R. Resch, L. Clements.

Encourages appreciation of art

Examining pieces of art to be shown at the annual exhibit are Lloyd Dobson, Diane McCain, John Hostetler, Pat Ward and Beverly Trescott.



To promote a greater knowledge and appreciation of art is the purpose of the National Art Honor society. The members strive for greater skill in producing art.

In order to become a member of this society, each student is required to be a member of the Art club and to exhibit at least ten pieces of his art work in three different media which are judged by competent artists.

The society's formal initiation, an impressive ceremony, was held in the spring. There, an exhibition of each member's work was presented and prizes were awarded to first year, second year, and third year work.

Officers for the year were: president, John Hostetler; vice-president, Lloyd Dobson; secretary, Patty Ward; treasurer, Diane McCain; reporter, Beverly Trescott.



Presenting a pin to new member Laura Gilbert is Marilee Clemens as Beverly Trescott and Judy Jo Johnson introduce Steve McConnell to the *Quill and Scroll* magazine.

Quill and Scroll, International Honorary society for high school journalists, encourages staff members to maintain a high standard of workmanship in their publications.

Membership in Quill and Scroll is open to a student of junior or senior class rank who is an active worker on the Envoy or Gleam staff. Members must be in the upper third of their class, do acceptable work in publications, be recommended by the publications adviser, and be approved by the executive secretary of the organization.

The initiation was held in the Theater in the Round in the spring. New members were presented pins at this time.

Officers of Quill and Scroll were president, Marilee Clemens; vice-president, Beverly Trescott; secretary, Beverly Blum; treasurer, Judy Jo Johnson; and reporter, Donna Maness.

Miss Campbell, publications teacher, is the sponsor.

Stimulates publications standards

OFFICERS: J. Johnson, treasurer; B. Trescott, vice-president; M. Clemens, president; B. Blum, secretary; D. Maness, reporter. **ROW TWO:** A. L. Tommey, D. Bates, D. Richards, M. A. Harris, C. L. Handy, L. Gilbert, J. DeTray. **ROW THREE:** J. Hansen, B. Davis, L. Soper,

P. Richardson, M. Salsbury, C. Barron, L. McCorkle. **ROW FOUR:** P. Whittle, M. J. Heinrichs, M. Moore, W. Osthoff, S. McConnell, B. Huhn, C. Hanford. **NOT PICTURED:** J. Gentry, P. Ruppert.





ROW ONE: D. Graham, L. J. Clements (Vice-President), M. A. Harris (Treasurer), J. Hutchings (President), L. Spillman (Secretary), P. Ward, J. DeTray, J. Vaughan. *ROW TWO:* J. Watson, S. Childers, B.

Jackson, J. Huggins, L. Brown, L. Long, J. Oberhelman, V. McClain, L. Wills, L. Black. *ROW THREE:* D. Lienau, P. Brooks, W. Fligg, J. Williamson, R. Williams, A. Guy, J. Gibson, G. Moore, V. Hoerle.

Sponsors annual one-act contest

The National Thespian Honor society completed another year with the production of the annual One-Act Plays. Each year, one of the three plays, directed by Miss Dorothy Bierbaum, troupe sponsor, is selected to go to the regional contest. If the play wins at regionals, it goes on to state.

Other activities of the Thespians included their annual banquet held in the spring when the "Best-Thespian-of-the-Year" was announced, and the new members were initiated. The new members receive their congratulatory card, membership

Lucretta Spillman, Linda Jane Clements, Jeanine Hutchings and Mary Ann Harris, officers, plan the year's activities for the Thespians.



Beverly Jackson, John Gibson, Phil Brooks and Janet Vaughan apply make-up to Bob Williams in preparation for the Senior play.

card, and certificate of honor upon taking their vows.

To become a member of National Thespians, a student must earn ten points acquired by participation in school plays or in production work such as make-up, lighting, etc. These points are given at the discretion of the troupe sponsor. After a student becomes a member, he may earn additional points through outside participation in dramatic activities and school plays. The student must maintain an "M" average in all subjects.



OFFICERS: V. Thacker, Vice-President; N. Brown, Secretary; J. Witherspoon, Treasurer; C. Norman, Reporter.
ROW ONE: D. Smith, D. K. Robbins, M. J. Pollaro, P. Drake, C. Spencer. *ROW TWO:* S. Woolworth, L.

Crumrine, N. Saunders, S. Gibson, L. Ratcliff, D. Black
ROW THREE: Miss Jennings, Sponsor; C. Robison, E. Brisir, N. Keens, J. Witty, K. Brockman.

Varied activities further

Touching-up a few scenes from a sketching trip are Charlotte Norman, John Witherspoon, Nancy Brown, Charles Robison and Vickie Thacker.



Three of the main activities of the William Chrisman Division II Art club were visiting art exhibits, listening to art lectures, and going on sketching trips. Robert Tindall, local artist, talked to the group and showed some of his paintings.

Enjoying and furthering the knowledge of art was the aim of the club. Anyone with an interest in art was eligible for membership.

Miss Virginia Jennings is the sponsor of Art club. The officers are president, Vickie Thacker; vice-president, Marnita Crookston; secretary, Nancy Brown; treasurer, John Witherspoon; reporter, Charlotte Norman.

Throughout the year the members of the Art club used their talents toward beautifying Christmas. Since its beginning, the organization has played an active part in such things as advertising for school plays, and providing programs and scenery for the various activities.

Under the sponsorship of Louis Braley, the club participated in several trips, including an all-day visit to the art department at Warrensburg. Members of the club participated in the art exhibit held at Emery, Bird, Thayer's in Kansas City.

Officers for the first semester were president, Jane Martin; vice-president, Kitty Hansen; secretary, Patty Ward; treasurer, Diane McCain; reporter, Beverly Trescott.

The second semester officers were president, Beverly Trescott; vice-president, Sharon Mills; secretary, Patty Ward; treasurer, Judy Oberhelman.



John Hostetler, Beverly Trescott, Donna Galloway, Jane Martin and Rosalee Cox make pennants to sell at the football games.

importance of artistic field

OFFICERS: B. Trescott, Reporter; D. McCain, Treasurer; P. Ward, Secretary; K. Hansen, Vice-President; J. Martin, President. *ROW ONE:* S. Mills, J. Oberhelman, R. Cox, H. Ehlebracht, C. Gentry. *ROW TWO:* L. Bra-

ley, Sponsor; E. Schultz, S. Noland, D. Galloway, Z. Ratcliff, C. S. Mikes. *ROW THREE:* E. Landes, L. Clements, J. Snodgrass, R. Resch, J. Jones, J. Hostetler, L. Dobson, G. Schlie.





OFFICERS: D. Faris, Treasurer; M. Stillwell, Secretary; P. Whittle, President; S. Scott, Vice-President; J. Worrel, Reporter. *ROW ONE:* C. Franklin, K. Hogan, L.

Bruner, M. Adams. *ROW TWO:* J. Page, Sponsor; D. J. Klos, J. Barger, C. Gorham.

Choose shamrock as emblem

Pat Whittle holds a jacket of the new uniforms, adopted this year by the members of the Commercial club. Admiring the jacket are Jana Warrell, Margie Stillwell, Dorothy Faris and Sandy Scott.



Commercial club's goal this year was to buy a machine for use in the commercial departments. Members this year bought white jackets and put green shamrock emblems with the club's initials on them for their uniforms.

Some of the activities in which they participated were bake sales, a come-as-you-are initiation, a pizza pie party and trips to various businesses to learn how they were operated.

First semester officers were president, Pat Whittle; vice-president, Sandra Scott; secretary, Margie Stillwell; treasurer, Dorothy Faris; reporter, Jana Worrel.

Second semester officers were president, Dorothy Faris; vice-president, Kay Hogan; secretary, Catherine Franklin; treasurer, Mary Adams; reporter, Pat Huskisson. Miss Jesse Page is the club's sponsor.



OFFICERS: D. McDonald, Reporter; D. Howard, Treasurer; J. Mullins, Second Hour Vice-President; L. Dobson, First Hour Vice-President; D. Netter, President; G. Burns, Third Hour Vice-President; A. Baker, Secretary. **ROW ONE:** J. Smith, B. Keene, D. McInnes, B. Jenkins, J. Admire, T. Keithly, L. Meek, J. Smith, F. Coleman, L. Cox. **ROW TWO:** S. Lightcap, J. Pearce, D. Tribble, G. Mosley, K. Halteman, B. Huntsucker, B. Buford, R. Garrison, R. Beem, C. Shaw, K. L.

Smith, Sponsor. **ROW THREE:** M. Phillips, P. Goeking, B. Eckinger, J. Whisler, K. Stevenson, D. Surface, G. Harris, A. McArthur, B. Goeking, P. Richey, D. Rickman, D. Hardy, B. Swope. **ROW FOUR:** T. Newhard, F. McMullen, B. Epperson, T. Schroeder, K. Small, J. Winter, E. Fowler, K. Brannan, G. Bertoldie, L. Tally, R. Gregg, D. Thomas, D. Houston, D. Draves, M. Winship.

Coordinates study and work

Dennis McDonald, working for the *Inter-City Press*, is casting "pigs" which is part of the stereotyping process. Dennis spends seven hours per day on the job.



The Cooperative Occupational Education program in the William Chrisman high school is a combination of industrial and distributive cooperative vocational program, which has undergone a change to be known by the present title.

The student is in class part of the day and on the job part of the day. Several occupations are represented in the program, each student studying information related to the field in which he is employed.

This year there are 65 students. These are employed by 44 business firms and represent 38 different jobs. The average student works 29 hours per week.

The student learner may take training in any occupation in which an acceptable local training agency is available. Some of the fields in which students are trained are as follows: auto mechanics, printing, photography, salesmanship, merchandising, sheet metal work, plumbing, electricity, cleaning and pressing, meat cutting, service station operation, radio-television repair, library work, telephone operation, sewing machine demonstration, and many others. By employing students in this program, employers make a decided contribution



OFFICERS: J. Dyer, Division I Treasurer; D. Taylor, Division II Secretary; J. Travostino, Division II Reporter; J. Watson, Division I Vice-President; J. Hutchings, Division I President; S. Childers, Division I Secretary; B. Blum, Division I Reporter; P. Hininger, Division II Treasurer; D. Oney, Division II Vice-President. **ROW ONE:** M. Bowen, J. Rock, J. Parks, P. Towne, C. Beem, P. Starkey, B. Travostino, F. Sage, R. McKenzie. **ROW**

TWO: S. Lewis, D. McCain, S. Huller, J. Gibson, P. Timms, J. Jacobs, N. Davis, N. Johnson, J. Hansen, K. Lent, L. Tousley. **ROW THREE:** D. Lienau, V. Riller, L. Clements, S. Moore, J. Hagen, L. Patton, K. Carpenter, B. Foster, A. Goldner, P. Brooks. **NOT PICTURED:** S. Dumas, H. Ferris, C. Marcell, J. Miller, F. Jackson, W. Penton, J. Gordon, D. Graham, C. Paris, M. B. Pearly, D. Forson.

Supplements class work

The French club was organized to supplement regular class work. Among its activities are attending French movies, corresponding with pen-pals in French-speaking countries, and seeing slides and educational films which present the life and customs of the country. Two annual social activities are a party near Christmas time and a banquet in the spring which features food prepared according to French recipes.

Last year's bake sales provided the money to finance the purchase of readers to supplement the regular text book and a large French flag for the class room.

The French club officers were president of both divisions, Jeannine Hutchings from Division I. Other Division I officers were vice-president, Judy Watson; secretary, Sue Childers; treasurer, Jim Dyer; reporter, Beverly Blum. Division II officers were vice-president, David Oney; secretary, Diane Taylor; treasurer, Philip Hininger; reporter, Judy Travostino.

Judy Travostino, Beverly Blum, Jeannine Hutchings, Judy Gibson, Jim Dyer and Lonnie Clements look at the French flag which was bought by the 1957 members for Miss Riller and the club.



To interest young people in the teaching profession, the Chrisman chapter of Future Teachers of America was organized in January, 1949. It now has an average annual membership of 25 at Chrisman I.

During the school year the members learned about the different fields of teaching. Speakers spoke to them on the advantages and disadvantages of the teaching profession.

The senior who proved to be the most deserving and promising future teacher received a one hundred dollar scholarship. The money for the scholarship was raised by the organization through dues and projects during the year.

In the spring Future Teachers had a visitation day with each member visiting a class which featured the field in which he intends to teach.



Mike Hare and Wayne Corfman examine a teacher's professional magazine as Sondra Coffman and Kitty Hansen read other periodicals.

Increase interest in teaching

OFFICERS: P. Yocum, Secretary; J. Oberhelman, Reporter; L. McPherson, President; M. Smith, Treasurer.
ROW ONE: Mrs. Brush, Sponsor; M. Smith, P. Smith, W. Penton, J. Gordon, D. Graham, C. Paris, M. B. Pearly,

P. Foulks, S. Childers, P. Starkey, S. Coffman. *ROW TWO:* M. Salsbury, K. Hansen, W. Corfman, M. Hare, D. Lienau, J. Oberhelman.





OFFICERS: D. Davenport, President L. Linnenbringer, Vice-President; C. Witherspoon, Secretary; P. Votava, Treasurer; R. Fike, Parliamentarian; J. Pyper, Reporter; T. Gibbs, Historian. **ROW ONE:** L. Riddle, J. Frazier, R. Reynolds, S. Moore, S. Reed, M. Lukomski, B. Steele, F. Bulen. **ROW TWO:** J. Perry, S. Clark, J. Reynolds, B. Vance, P. McDole, L. Bacon, S. Pullen, J. Cannon,

C. Schlie. **ROW THREE:** V. Huskey, F. King, T. Flagg, N. Brannock, J. Wetton, B. Butcher, S. Woolworth, L. Richey, M. Clifford, P. Drake. **ROW FOUR:** G. Wood, S. Howard, D. Byers, A. Coffman, M. Munro, E. Tignor, P. Benedict, P. Atkinson, M. Perry, M. Thomas, Advisor. **ROW FIVE:** C. Cropp, J. Chambers, S. Smittle, M. Harris, R. Cleaver, C. Schultz, P. Evans, M. Hedrick, N. Davis, S. Burkett.

Strive toward new horizons

Getting ready to arrange a display case, Dixie Davenport and Linda Linnenbringer hold the FHA emblem as Patsy Votava and Carol Witherspoon are interested in the emblem which represents their club.



"Future Homemakers of America toward New Horizons," is the motto of the Future Homemakers at Division II. Their symbol is a house sitting on a pair of hands. The colors of the Future Homemakers club are red and white, and their flower is a rose.

An informal initiation was held at the Watson Memorial church. The girls being initiated into the organization were asked to wear original hats made from kitchen utensils. The girls' mothers were invited to attend the formal initiation of officers which was held in the school auditorium.

The Future Homemakers of America at Division II attended a sub-district meeting at Raytown and an informal tea at Van Horn high school where a representative of the Patricia Stevens modeling school came to talk to the group. At Christmas an exchange of gifts and refreshments were served at a party held at the school.

The officers of the Future Homemakers of America at Division II were president, Dixie Davenport; vice-president, Linda Linnenbringer; secretary, Carol Witherspoon; treasurer, Patsy Votava; parliamentarian, Rogene Fike; reporter, Joan Piper; song and game leader, Teddy Flagg; publicity chairman, Jewell Welton; and historian, Phylis McDole.

Club meetings are held on the first and third Thursdays of the month. The sponsors for the 1957-58 school year were Mrs. Carol Brown and Mrs. Mary Thomas.

The Future Homemakers of America is a national and state organization for anyone interested in homemaking skills. An informal initiation, held in the fall at Mary Louise Hall's house, was to welcome new members. Also a tea was held for all members at Elaine Embry's house.

The regular meetings of FHA were of both the social and educational natures. At one meeting, the Rev. King, minister of the Maywood Baptist church, spoke on "Religion in the Home."

Busy in district activities, the club had several girls who were candidates for district and state offices. Elaine Embry was elected president of the sub-district. Chrisman girls provided refreshments for the other schools at the sub-district meeting held at Raytown.

Officers for the year were president, Elaine Embry; vice-president, Glenda O'Dell; secretary, Marian Denham; treasurer, Marilyn Denham; reporter, Diane Bates; historian, Martha Pritchett; and parliamentarian, Lynn Amerine. The sponsor was Mrs. Nevada Dean.



Janet Hansen and Catherine Franklin are interested bystanders as Marilyn Denham congratulates Elaine Embry who had just been elected subdistrict president.

Interested in homemaking skills

OFFICERS: M. Denham, Treasurer; G. O'Dell, Vice-President; E. Embrey, President; M. Denham, Secretary; L. Amerine, Parliamentarian. *ROW ONE:* Mrs. Dean, Sponsor; M. Adams, S. Prouty, J. Hansen, C. Gorham,

J. Reiff, D. Bates, M. Pritchett. *ROW TWO:* M. Hall, C. Franklin, B. Morrison, J. Douglas, V. Frazier, D. J. Klos, J. Oberhelman, G. Andes.





OFFICERS: K. Brewer, Secretary, Treasurer; M. Coughenour, President; J. Dillon, Vice-President; J. Smith, Sergeant-at-Arms. *ROW ONE:* R. Beckmann, J. Brinton,

B. Riley, R. Vance, J. Sockman, T. Stillwell. *ROW TWO:* P. F. Swafford, Sponsor; L. Wendleton, B. Spotts, H. Chance, L. J. Andes, J. W. Freytag, Sponsor.

Industry interest promoted

James Dillon sands the stand for a lamp as Larry Rauh watches Bill Spotts draw the plan for a new project.



To promote better understanding of hobbies and industry, the Industrial Arts Club was formed at Division II this year. The club held its meetings the second and fourth Thursdays of each month. The members enjoyed hearing speakers from industrial companies at these meetings.

Officers of the club were: president, Mike Coughenour; vice-president, Kenny Brewer; secretary-treasurer, James Dillon; publicity chairman, Larry Rauh; and sergeant at arms, James Smith.

Mr. Swafford, shop instructor, and Mr. Freytag, drafting instructor, were sponsors of the club.



OFFICERS: J. Van Hook, Publicity Director; C. Hanford, Division I President; C. Woodruff, Division II Vice-President; S. Heinlen, Division II President; S. McHardy, Recording Secretary; W. Zion, Treasurer. **ROW ONE:** D. Donelson, E. Jones, D. Maness, J. Witherspoon, G. Buttgen, B. Buffalow, R. Reynolds, C. Norman, M. Campbell. **ROW TWO:** Mr. Thompson, Sponsor; C. Herrington, J. Parks, D. Floyd, L. Linnenbringer, K. Ferguson, J. Rothwell, P. McDole, M. Yates,

G. Carmichael, F. Osburn. **ROW THREE:** A. Challis, J. Browne, M. Kramer, B. James, K. Brockman, E. Turner, S. Courtright, S. Rogers, D. Dobson, B. Travostino. **ROW FOUR:** M. Bullamore, J. Morris, M. Caskey, F. Lauth, P. Rowe, M. Martin, C. Etzenhouser, H. Eklebracht, R. Vance, G. Anderson. **ROW FIVE:** N. Saunders, S. Sims, S. Constance, E. Busio, B. Nichols, S. Cothorn, R. Cleaver, L. Cutbirth, P. Benedict, M. Perry, L. Curtis.

Visit nearby historical spots

Looking at points of interest on a map of England are Mr. Thompson, Wayne Zion, Charlotte Hanford, Betsy Travostino and Bob Nichols. Social Science club members are interested in all countries of the world, especially those who are the allies of the United States.



The newly organized Social Science Council inaugurated its activities this year with a trip to the Truman Library and a personal address by Mr. Truman. Delegates were selected to attend a model United Nations session at Park college. A trip to President Eisenhower's home in Abilene, Kansas, was made in February.

For a social activity the members enjoyed a Hawaiian "Luau" with waving palms, hulas and lots of food.

Throughout the year the club fulfilled their purpose, to create a greater interest in all aspects of the social studies, by participation of the members in the meetings and activities. The four working committees were historical, political, international relations and social problems. Mr. Thompson was the sponsor.



OFFICERS: N. Brown, Vice-President; M. Caskey, President; V. Thacker, Secretary; P. Weeks, Treasurer. **ROW ONE:** T. Gibbs, S. Moore, B. Riley, J. O'Dell, J. Witherspoon, S. Mitchell, C. Wiley, J. Frazier, K. Johnson, J. Travostino, M. J. Cahoon, Miss Byrd, Sponsor. **ROW TWO:** D. Donelson, J. Block, P. Smith, L. Samuel, K. Alexander, S. Morris, S. Clark, C. Spencer, F. Osburn, C. Williams, J. Henderson. **ROW THREE:** G. Carmi-

chael, C. White, R. Fike, J. Maddy, J. Babb, D. Boone, D. Byers, S. Garrett, S. Heinlen, M. Yates, C. Frick, J. Record. **ROW FOUR:** L. Deaver, N. Davis, J. McCarty, N. Spangler, K. Lent, R. Beal, S. Ritch, C. Woodruff, D. Forson, C. Conrow, S. Hudson, D. Black. **ROW FIVE:** G. Justus, L. Kroesen, C. Smith, L. Andes, P. Dyer, B. Saunders, P. Powell, L. Paxton, J. Lee, J. Nichols, M. Bailey, M. Martin.

Serving school community

Kay Johnson, Steve Mitchell, Marilyn Caskey and Nancy Brown plan and prepare pages for one of the albums which will go into the Junior Red Cross chest for children overseas.



To serve the school, community, nation, and the world is the aim of Junior Red Cross. Organized for the first time at Chrisman, the Junior Red Cross council was set up in the fall of 1957.

The enrollment drive to get workers to help fill the school chest played a big part in many of the students' activities. Homerooms contributed to the chest fund, which purchased the necessary articles for the school chest. A foreign school abroad received this American treasure chest.

Another important activity that evoked much work was the International Correspondence Exchange Album filled with photographs and drawings of Independence and nearby areas.

Nearly \$170 was raised at the Junior Red Cross "Bare-foot Bop." The profits from this dance paid the cost of JRC pictures in the *GLEAM* and the remainder was added to the chest fund.

American Junior Red Cross sponsors training camps throughout the United States. Several William Chrisman students have participated in these training centers. Our school has promoted her spirit through this energetic program of Junior Red Cross.



OFFICERS: L. Long, President; J. Miller, Vice-President; P. Miller, Secretary; C. Searcy, Treasurer. **ROW ONE:** B. Weir, J. Hart, B. Kreeger, M. Armstrong, S. Mayberry, D. Sinclair, K. Miller, S. Bredehoft. **ROW TWO:** J. Oberhelman, L. Gilbert, A. L. Tommey, J.

Barnesberger, S. Cooley, J. Hutchings, G. Andes, D. Boyes, J. Gillespie. **ROW THREE:** R. Worden, A. Smith, C. Chaney, K. Bassett, V. Martin, M. J. Heinrichs, S. Huller, C. Bullamore.

nation and world is aim of JRC

Junior Red Cross was organized for the first time at Chrisman in the 1956-57 school year. It has been a national organization for more than forty years. Promoting friendship, better understanding, and giving service to others in the community, country and with foreign nations is its purpose.

American Junior Red Cross members plan entertainment for hospital patients, for children and for elderly people in institutions. They often make supplies such as food carts, party decorations, favors, and many other items that are delightful, useful, and helpful; especially, for the unfortunate persons.

Filling the school chest for the second year was this year's principal activity. The March fund drive collected the money from the homerooms in order to purchase the items for the chest. School and sports' supplies are generally the materials that fill it. The chests were sent to foreign schools to aid them in learning, and to give them more knowledge of American life.

Other projects were the filling of Christmas socks for men in Veterans' hospitals, and a sock hop. A correspondence album was made to be sent abroad.

Officers for the year were president, Linda Long; vice-president, Jack Miller; secretary, Patti Miller; and treasurer, Charlyne Searcy.

Patti Miller, Mary Jane Heinrichs and Kathy Bassett are arranging pictures for a correspondence album while Charlyne Searcy, Jack Miller and Linda Long select the pictures that should be used.





OFFICERS: M. A. Wood, Secretary; C. Norman, Vice-President; E. Zyskowski, President; G. F. Pulliam, Sponsor. *ROW ONE:* M. Clifford, J. Bunyar, J. Ewing,

L. Sledd, V. VanTuyl. *ROW TWO:* J. Gamble, J. Morris, L. Johnson, J. Beckman, C. Hopkins, A. Gregson.

Library assistants acquire

Charles Jackson, Bobby Dunn and Janet Hackett, driver education students secure reference books from Vickie VanTuyl and Connie Hopkins, library assistants.



The library assistants at Division II derive valuable work experience. The assistants learn to perform a routine job faithfully and accurately over a long period of time. The knowledge and understanding of library arrangement and procedures pay these students dividends not only in high school and college but throughout their future careers. This may also lead to a career as a librarian.

Voluntary work in the library is a form of social service to the school. This year pupils worked each morning before school and three assisted for a half hour or longer after school. Such assistants followed a schedule prepared by the librarian, Miss Pulliam.

Those who work during class periods perform varied tasks as the need arises. They check books in and out, put cards in returned books, shelve books, mend, assist in preparing new books for circulation, type, keep library materials in neat order, help pupils using the library when necessary, decorate bulletin boards, and clip and mount pictures.

Most of the assistants belong to the regular Library club, but because of bus schedules a few are unable to stay for meetings. At the meetings library procedures, problems, and future special work is discussed. Frequently a social period follows the regular meeting.

The club usually has one major social activity each school year which is decided upon by the club.

The officers for the year were president, Elizabeth Zyskowski; vice-president, Charlotte Norman; and secretary, Mary Anna Wood.



JoAnn Bissell, president; Sharon Prouty, secretary-treasurer; Lynn Amerine, reporter; and Judy Taylor, vice-president are the Library club officers. They are enjoying the books of the library in a pause for relaxation

New facilities enjoyed in the new library at Division I were its spaciousness, plenty of light, and conference rooms for students. An average of 850 students per week used the library to aid them in their work.

A welcome was extended to all teachers to bring their classes into the library to work; and they often did. In such cases reference books were pointed out and displayed for the various units being studied. Students studying from *Words Are Important*, used the up-to-date Webster's Dictionaries.

Consisting of eleven members, the library club helped students find reference and fiction books. The purpose of the library club is to teach the members how to be library assistants. The girls also learned the Dewey Decimal System, how to check books and how to shelve them; but the most important task was learning to assist students in finding research material and fiction books that they would enjoy.

Outside activities were planned throughout the year. Among these activities were a fall picnic, a line party, a pot luck dinner at Mrs. Piper's home, and a picnic in the spring.

The officers were JoAnn Bissell, president; Judy Taylor, vice-president; Sharon Prouty, secretary; and Lynn Amerine, reporter.

work and social experience



Seated at the table are Marjorie Stillwell, Glenda Mosley, Nancy Gee, Lougene Mounts and Virginia Eastwood. They are learning more about their duties as library assistants. Nancy RaGusa, Kay Hendershot, Betty Williams, Lynn Amerine, Sharon Prouty, JoAnn Bissell, Judy Taylor and Janice Douglas browse through books from the shelves.



ROW ONE: J. Bissell, S. Prouty, L. Amerine, N. RaGusa, L. Mounts, B. Williams, J. Taylor. ROW TWO: M. Stillwell, K. Hendershot, N. Gee, G. Mosley, V. Eastwood, J. Douglas, Mrs. Mayme Piper, Librarian.



Rowena Cleaver holds civil defense posters which were distributed in the Independence area as Lewis Long, Joe Lee, and Bob Nichols discuss where others will be placed.

A newly organized club at Division II this year was the Independence Civil Defense Organization sponsored by Max Terry, freshman science teacher. The club was originally organized at junior high last year with the help of Maynard Sands, civil defense director.

The preamble of the club states, "We the people of the Independence Civil Defense Organization are organized to better ourselves for the protection of the nation in the event of natural or man-made disasters. Believing in God and the preservation of life and freedom we have written this charter to set a system under which we, the members, are to be governed."

The club, consisting of both freshmen and sophomores, planned various projects for the year such as first aid and survival courses. Posters were distributed in and around Independence advertising civil defense. A float was entered in the Halloween parade.

Officers elected for this year were president, Bob Nichols; vice-president, Joe Lee; secretary-treasurer, Rowena Cleaver; and sergeant-at-arms and parliamentarian, Lewis Long.

Civil defense is important

ROW ONE: B. Riley, M. Crookston, R. Cleaver, Secretary; L. Long, Sergeant-at-Arms and Parliamentarian; J. Lee, Vice-President; B. Nichols, President; S. Sims, H. Sher. *ROW TWO:* C. Johnson, B. Bruce, B. Draves, D.

Keller, C. Beem, J. Swinney, J. Browne, F. Lauth, G. Coday, A. Davis. *ROW THREE:* Mr. Terry, Sponsor R. Resch, C. Caviness, D. Massie.





ROW ONE: S. Plowman, R. Roe, L. Barrett, R. Bussard, J. Jones, K. Hansen. *ROW TWO:* J. Bamesberger, G. Andes, A. L. Tommey. *ROW THREE:* P. Smith, S.

Cooley, J. Salter. *ROW FOUR:* D. Richards, B. J. Huber, N. Taylor, L. Melton, B. Blum, J. McCormick.

Stress ability, sportsmanship

Student Assistants

To promote good sportsmanship, good health and to create a greater interest in athletics in the school and in recreational projects is the purpose of "M" club. Eligibility for this club is the earning of 1,000 points by prospective members based on athletic ability, scholarship and sportsmanship.

Throughout the year the girls enjoyed a bowling party at Diamond Bowl and a sports day at Central Missouri State college. A big event of the day at Warrensburg was winning over Grandview to bring home the volleyball championship.

The officers of the first semester were president, Kitty Hansen; vice-president, Rita Roe; secretary, Joyce Bamesberger; treasurer, Anna Lou Tommey; reporter, Beverly Blum; and social chairman, Renee Bussard.

Second semester officers were president, Anna Lou Tommey; vice-president, Judy Guttridge; secretary, Nancy Taylor; treasurer, Billie Jo Huber; reporter, Darlene Richards; and social chairman, Gerry Andes. Miss Billie Wilson is sponsor of the club.

ROW ONE: Rita Roe, Darlene Richards. *ROW TWO:* Laura Melton, Nancy Taylor, Billie Jo Huber, Sharon Plowman. *ROW THREE:* Judy Guttridge, Anna Lou Tommey, Kitty Hansen, Judy McCormick, Renee Bussard.





D. Dobson, Cheerleader. *DIVISION II OFFICERS:* C. Nelson, Treasurer; D. Zion, Secretary; B. Stockton, Vice-President. *ROW ONE:* B. Reeves, J. Gibbs, J. Patton, J. Poloney, D. Sinclair, L. Thoman, Reporter and Historian. *ROW TWO:* J. Vaughan, N. Beeney, P. Koester, B. Bussard, M. Armstrong, P. Beattie, E. Robinson, P. Howard. *ROW THREE:* J. Oberhelman, C.

Crane, V. Griffice, K. Mills, V. Ingram, L. Glispie, G. Elliott, B. Ballou, S. Bredehoft. *ROW FOUR:* B. Jackson, B. Kreeger, B. Reynolds, R. Mitchell, C. Frick, M. Smith, D. Surface, B. Rice, D. Boone, A. Smith. *ROW FIVE:* V. West, D. McCain, D. Bellew, J. Hardison, G. Shackelford, M. Harris, S. Zammar, N. Keens, C. Etzenhouser, P. Weeks.

They instill enthusiasm

Mary Jane Heinrichs, Pat Howard, Linda Wills and Lea Thoman review past activities of Pep club with the help of their scrapbook.



Enthusiastic in their support of the various athletic events of the year, were the 100 members of the girls Pep club. The girls, in their uniforms of gold jackets, white blouses, royal blue skirts, black and white saddle oxfords, and blue beanies attended all home games and almost all of the out of town games. The club consisted of freshmen, sophomores, juniors, and seniors in a proportionate number with a set of officers in each division, and a president over the entire group.

Pep club decorates the goal posts during football season, plans the Homecoming activities, and this year sold season tickets for the basketball games. Toward the end of the basketball season, the girls nominate three boys for the title of Mr. School Spirit. The classes then vote on the three candidates to determine which boy receives the honor.



Cheerleader, J. Gillespie. *DIVISION I OFFICERS:* B. Huhn, President; B. Trescott, Vice-President; P. Miller, Secretary. *ROW ONE:* J. Record, Division II Parliamentarian; L. Long, Division I Parliamentarian; J. J. Johnson, Division I Treasurer; S. Kibler, Division I Reporter and Historian; V. Anderson, C. Mikes. *ROW TWO:* D. Boyes, J. Gillespie, L. Spillman, L. Wills,

S. Allen, M. Cahoon, J. Baker, L. Clements. *ROW THREE:* P. McIntosh, M. Randall, D. Taylor, N. Brown, N. Johnson, C. Burns, A. Kelley, J. Babbs. *ROW FOUR:* P. Ruppert, L. Smith, S. Constance, M. Kirtley, M. Heinrichs, J. Hutchings, D. Tyler, J. Resch, W. Clark. *ROW FIVE:* K. Bassett, B. Youngs, V. Martin, S. Mills, G. O'Dell, J. McCarty, C. Duncan, L. Israel, L. Gilbert.

into various school activities

Another activity of the Pep club is a precision drill, usually presented between halves of a football and basketball game. The girls, under the instruction of Drill Master Don Rohrs, practiced four mornings a week before school in preparation for their drill performances.

Injecting pep into the spectators of the various sporting events were cheerleaders Linda Clements, Carol Sue Mikes, Judy Oberhelman, Janet Vaughan, Donna Dobson, Beverly Reeves, Janice Gillespie, and Mark Harris, mascot. The Misses Oneida Beeman, Mary Byrd, and Virginia Jennings are the group sponsors.

Helping Bev Trescott decorate the goal posts for a football game are Donna Boyes, Judy Johnson, and Linda Smith.





OFFICERS: B. Kindley, Reporter; J. Mercer, Secretary-Treasurer; C. Stone, Vice-President; R. Carter, President.
ROW ONE: A. Goldner, T. Staves, A. Hays, J. Doig, M.

Heffner, S. Dawson, R. Tudor. *ROW TWO:* L. Pickering, Miss N. Witthar, Sponsor; Miss Oneida Beeman, Sponsor; Miss Ellis Clement, Sponsor; J. Jennings.

Cultivates scientific talents

Judy Mercer, Claude Stone, Ronnie Carter and Bob Kindley examine a propagation chart which shows the various methods of budding and grafting.



The William Chrisman Science club was organized to assist its members in learning science. It is a proving ground for the discovery and cultivation of skills and talents based on science, a place to prepare for careers and hobbies in science.

Any student attending William Chrisman who has enrolled in one of the science classes is eligible for membership. Club members are responsible for the operation of the club program. Experiments, lectures and field trips are means of keeping up with fast moving developments in science.

The club is affiliated with the Science Clubs of American, an activity of Science Service, Washington, D. C. Members enter the Annual Science Talent Search for the Westinghouse Science Scholarships and Awards.

The science talented youth of today must maintain America's position in the scientific world of today. The Science club of William Chrisman joins forces in an important educational movement — discovery and developing scientific talent in American youth.

Spanish club meetings at Division II this year have consisted of group singing, guest speakers, and the showing of colored slides of Spanish speaking countries.

As a special project the members presented a Spanish club assembly in the spring. Another special project held in the spring was a trip to Guadalupe Center for the entire club at Division II. The members enjoyed an evening of Spanish dancing and music, along with a Spanish meal.

In October, an organizational meeting was held at Division II in which the officers were elected. The officers were Eva Perez, president; Jim Nichols, vice-president; Nancy Johnsen, secretary; and Wayne Zion, treasurer. The sponsor at Division II was Mrs. Johnson.



Eva Perez demonstrates the Mexican hat dance as Wayne Zion plays the drums, Nancy Johnsen the Maracas, and Jim Nichols the guiro.

Special project an assembly



OFFICERS: E. Perez, President; J. Nichols, Vice-President; N. Johnsen, Secretary; W. Zion, Treasurer. *ROW ONE:* S. Mesle, P. Snively, K. Johnson, D. Shikles, E. Jones, C. Norman, M. Starkey. *ROW TWO:* C. Schlie, G. Carmichael, D. Brewer, S. Brown, C. Howard, J. Holloway, L. Deaver, L. Glispey. *ROW THREE:* A. Sumter, S. M. Williams, C. Keightley, B.

Bissell, C. White, C. Sandlin, D. Zion, C. Lynch. *ROW FOUR:* D. Rose, S. Brooks, S. Egelston, C. Etzenhouser, F. Mann, S. McHardy, M. Hicks, M. Hedrick, Mrs. Johnson, Sponsor. *ROW FIVE:* L. Kroesen, D. Ingram, C. Searcy, D. Reed, M. Robison, R. Resch, T. Holsworth, G. Coday.



OFFICERS: L. Smith, Secretary; K. Hall, Vice-President; J. Oberhelman, President; J. J. Johnson, Treasurer; B. Jackson, Reporter. **ROW ONE:** Mrs. Brush, Sponsor; J. Montgomery, O. Barreto, J. Peer, A. Smith, A. Kelley, M. Miner, J. Baker, M. A. Harris, M. Kramer. **ROW TWO:** G. Love, C. Searcy, J. Jones, G. Cleary.

L. McPherson, L. Smith, J. Woodruff, C. Barron, M. Salsbury, P. Richardson, R. Trescott, J. Gagliardi, G. Littrell, C. Hall. **ROW THREE:** F. Hart, N. Nagle, L. Wagener, J. Livesay, P. Wilkinson, S. Moore, B. Trescott, J. Oberhelman, J. Hughes, R. Tudor, S. Soper, J. Willis, L. Woirhay, G. Schlie.

Spanish club furthers knowledge

Janice Oberhelman and Linda Smith are singing songs out of the Spanish song book, *Contamos*, while Judy Jo Johnson, Kent Hall and Beverly Jackson accompany them with Spanish instruments.



Spanish club encouraged its ninety-four members to further study the customs, the language and way of life of the Spanish speaking countries. The only requirement to become a member is that the student has taken Spanish, or is enrolled in Spanish. The club meets the third Thursday of each month.

Latin American speakers are featured on the programs. Some are direct descendants of Spanish parents; others are missionaries or businessmen who have traveled in Spanish-speaking countries. The members learn Latin American songs and dances.

Students who have traveled in Spanish speaking countries are often asked to talk about what they noted about the people, the way they lived, their customs, and their forms of entertainment. Members learned about Spanish speaking countries, too, by seeing films and by dances taught by students of Spanish lineage.



OFFICERS: L. Smith, Secretary; K. Hall, Vice-President; J. Oberhelman, President; J. J. Johnson, Treasurer B. Jackson, Reporter. *ROW ONE:* Mrs. Brush, Sponsor; J. Reiff, B. Morrison, M. Hall, W. Clark, F. Street, L. Calderon, J. DeTray, R. Mitchell, D. Bates, E. Embrey, R. Perez. *ROW TWO:* B. S. Weir, S. Noland, P. Foulks, A. Polina, R. A. Prell, M. Mowder, J.

Davis, J. Weber, J. Doig, M. Fresonke, M. Pittillo, J. Vaughan, S. J. Ireland. *ROW THREE:* C. Marcell, J. Schulenberg, L. Avery, J. Steffens, D. Shikles, S. Mills, V. Martin, M. Moore, B. Huhn, N. J. Gee, D. Boyes, L. Israel, H. Ehlebracht. *ROW FOUR:* S. Taylor, L. Hughes, J. D. Sellers, A. Guy, B. Hopkins, R. Carter, T. Nelson, G. Hickerson, D. Streeter.

of Latin American countries

The club has varied activities during the year. One of the most outstanding is a trip to Guadalupe Center in Kansas City for a Mexican meal and they enjoy the Latin American music and dancing.

New acquisitions of the Spanish club at Division I are two water color paintings of Taxco and Cuernavaca, Mexico. National dolls from Panama, Columbia, Costa Rica and Guatemala which were added to the doll collection. The dolls in the collection are dressed in the national costume of their respective countries. The dolls and paintings add beauty to the room.

Division I officers were president, Janice Oberhelman vice-president, Kent Hall; secretary, Linda Smith; treasurer, Judy Jo Johnson; and reporter, Beverly Jackson. The sponsor was Mrs. Brush.

Admiring these beautiful Mexican shawls modeled by Donna Boyes and Judy Oberhelman are Steve Taylor and J. D. Sellers.





Members of the Wednesday evening cast are Virgil Julian, Madison Parker, Myra Harris, Pamela Love, Donna Reavis, Sherry Moore, Emma Jo Robinson, Judith Hurshman, Ronnie Wright, Christy Wiley, Miss Donna Grube, Joe Higgins, Connie Catron, Norman Dalton, Nancy Brown and Sandra

McHardy. The play was centered around the Wilson family and the problems it encountered with the children and their friends. Many hilarious incidents were presented as the time Mr. Wilson was a character in a community play with the local femme fatale.

It's a Great Life, Division II

Thursday night's cast included Janice Parks, Linda McEldery, Robin Cusick, Joe Lee, Sandra McHardy, Jim Gamble, Marilyn Shumaker, Barbara Draves, Bob De Tray, Linda Darling, Donna Reavis, Mike Soper, Ronald Morman and Mary Jo Pollard.

Stage manager was Fred Warren with Danny Neill as

assistant on Wednesday evening and Ralph Thompson, the assistant on Thursday evening. Student directors for Wednesday's performance were Virginia Ingram and Pat Dunklin. Those for Thursday's performance were Margaret Harris and Nancy Johnson.





David Smith photographs Judy Watson, Lauren Black, Sharon Epperson, Janice DeTray, Janet Vaughan, Deanna Donnelson, Linda Long, Frances Mann, Delores

Lieneau, Linda Jane Clements, Jackie Huggins and Beverly Jackson.

Stage Door, speech play

STAGE DOOR, a production of the speech department under the direction of Miss Margaret Meredith, was the first play presented in the Theatre-in-the-Round. The entire play takes place in the living room of a boarding house for aspiring young actresses and tells of the fun and hardships of a career on the stage.

The play covers the day to day existence of all the different girls and shows the extremes of Broadway. One girl goes to Hollywood and finds complete success while another experiences utter failure which leads to suicide.

In the cast, but not pictured, were Jeannine Hutchings, Sue Childers, Mary Ann Harris, Frances Mann, Linda Wills, Virginia Hoerle, Virginia McClain, Freeman Jackson, Kent Hall, Lynn Ballew, J. D. Williamson, Sam Lewis, Phillip Brooks, Allan Guy, and Jack Miller.

Listening to talented Janice DeTray play the piano are Linda Long, Donnis Graham and Mike Nielson.



Playwright Bob Williams, with Sharon Epperson as his audience, brags about his own success.





Janice De Tray, Janet Vaughan, Bob Hopkins, Bill Fligg, Jackie Huggins, and J. D. Williamson have discovered Susie Corken in a trunk. This thirteen year old girl has been spying on the occupants of the house in her

attempt to discover the murderer of Gary Moore or Virgil Keech. Susie's excuse when discovered was that she was searching for buried treasure.

The House Nobody Lived In, jr. play

The House Nobody Lived In is the story of Kenforth, an old and deserted mansion that hasn't been lived in for many years. It comes into the possession of one Virgil Keech, a miser, and the meanest man in town. He determines to make a lot of money out of the old place and rents it to a Mrs. Brenda Fortesque who has been traveling all over the country looking for a house that is haunted.

A ghost with whom Mrs. Fortesque has become friendly (in her dreams) tells her that if she can find a haunted house she will be able to contact her late husband. But before the new tenant can take over, the body of Virgil

Keech is discovered on the floor of Kenforth. There is a bullet wound in his side and he has been murdered!

The cast included Virgil Keech, Garry Moore; Judy Keech, Janice DeTray; Sherman Norton, Bob Hopkins; Barrow, J. D. Williamson; Wilson Orlando, Bill Fligg; Mrs. Brenda Fortesque, Jackie Huggins; Jinx Johnson, Janet Vaughan; Dolly Keene, Dolores Lienau; Mrs. Anastasia Morgan, Sue Childers; Gloria Arnold, Carolyn Pinson; Bonnie May, Susie Corken; Cyril Holmes, Dennis Street. Miss Margaret Titus directed the play.

Susie Corken, Carolyn Pinson, and Bill Fligg are being questioned by Inspector Cyril Holmes played by Dennis Street. It has been learned that they are actually the sources of weird noises and the cause of extinguished lights.



Janet Vaughan or Jinx is trying to learn whether Dolores Lienau and Sue Childers are the two same busybodies who were here this "afternoon."



Sharon Epperson as Maude Larrabee, Mary Ann Harris as Gretchen, Pat Timms as Julia, Janice Oberhelman as Margaret, David Green as Linus Larrabee, Sr., Joe Ben

Stone as David, and Jack Miller as Linus, Jr., listen intently as Fairchild played by Phil Brooks, tells how he has accumulated a fortune.

Sabrina Fair, senior play

"*Sabrina Fair* is a modern version of the Cinderella fable. Sabrina is the daughter of the family chauffeur for the Larrabees who are staggeringly rich and impeccably genteel. Fearfully brilliant and educated, she comes home from five years in Paris, where she has done a stunning job in a United States overseas branch," wrote Brooks Atkinson in the *New York Times*.

As the 1958 Senior Play, *Sabrina Fair* was presented in the Theatre-in-the-Round February 12, 13, 14. Sabrina has come home to discover if she is still in love with the younger Larrabee son, David. Once at home, David begins to pursue her, aided by his brother, Linus, a cynical tycoon who has taken over control of the family fortune. There is also a rich Frenchman who follows her from Paris to see if she will marry him.

Both these young men dangle after her hopefully, but it's the elder son she loves, and at last, after a

most amusing scene in which Sabrina's chauffeur father reveals that he, too, is a millionaire in his own right, Sabrina wins the man she loves.

Jeannine Hutchings played the part of Sabrina. Sharon Epperson appeared as Maude Larrabee, the beautiful mother who always sees her children's side as long as it coincides with her own; David Green as the elder Mr. Larrabee whose only passion in life is attending funerals; Phil Brooks as the millionaire chauffeur who keeps his job because he wants to read on someone else's time; and Pat Timms as the wise-cracking magazine editor who finally succeeds in pushing Sabrina and Linus, played by Jack Miller, into each other's arms.

Joe Ben Stone appeared as the younger son, David; Bob Williams as Paul, the "lovesick" Frenchman; Janice Oberhelman as Margaret, the housekeeper; and Mary Ann Harris as Gretchen, David's scheming ex-wife.

Maude, Julia, David, Linus, Sr., and Linus, Jr., talk with their guests, Lucretta Spillman, Lee Pickering, Beverly Jackson, and Dick Beattie at the garden party.

Sabrina, played by Jeannine Hutchings, tells her three admirers of her experiences in Paris. They are Bob Williams, Linus, Jr., and David.





Lucretta Spillman, president of the Shan committee, awards medals to first place winners in the literary contest. These are poetry, Janice DeTray; short story, Linda Soper; and essay, Linda Long.

Activities of three societies

Dancing to the music of Les Copley's band, December 28, in the Little Theatre of the Municipal auditorium are the members of the three societies and their escorts at the annual Shan dance.



Composed of 12 representatives from the three societies, the Shan committee made all decisions for them concerning the number of members and all other matters which had to be acted upon throughout the year.

During the summer the committee wrote the script for the annual Shan pageant, "School Days" which was presented April 16 and 17. Members planned the Shan dance held December 28 in the Little Theatre, Municipal auditorium.

Shan committee sponsored the Shan Literary contest in which all society members must participate. Medals were presented to individual winners; a trophy was presented to the society receiving the most points in the contest.

Officers were president, Lucretta Spillman; vice-president, Janet Gordon; secretary and treasurer, Pat Ward. Other committee members were Judy Clack, Linda Smith, Glenda O'Dell, Sue Childers, Judy Jo Johnson, Marilee Clemens, Marcia Johnson and Jan Owen.



Lucretta Spillman, president of the Shan committee, presents the trophy, awarded for high scoring society in literary contest, to Judy Jo Johnson, president, who accepts it for As You's. This award was made at the Shan dance.

unified by Shan committee

OFFICERS: Lucretta Spillman, President; Janet Gordon, Vice-President; Pat Ward, Secretary and Treasurer. *ROW ONE:* Glenda O'Dell, Judy Jo Johnson, Marcia

Johnson, Sue Childers. *ROW TWO:* Linda Smith, Beverly Jackson, Marilee Clemens, Jan Owen, Judy Clack.





OFFICERS: J. Hutchings, Parliamentarian; M. A. Harris, Historian; S. Kibler, Secretary; B. Jackson, Vice-President; J. J. Johnson, President; L. Gilbert, Treasurer; C. L. Handy, Reporter; C. S. Mikes, Social Chairman; L. Wills, Chaplain. **ROW ONE:** S. Childers, F. Street, L. Spillman, J. Spangler, G. Hedrick, L. Melton, S. Smith, B. Weir, J. DeTray. **ROW TWO:** L. Brown, T.

Layden, G. Cleary, R. Mitchell, A. Kelley, B. McCormick, V. West, J. Huggins, V. Griffice. **ROW THREE:** M. E. Kirtley, W. Penton, S. Haupt, S. Huller, V. Hoerle, D. McCain, M. Fresonke, L. Israel, Miss Margaret Titus, Sponsor. **ROW FOUR:** J. Vaughan, P. Miller, L. McCorkle, K. Hansen, L. Long, C. Barron, J. A. Hunt, C. J. Brazeal.

As-You-Like-It Society

Mary Ann Harris, Beverly Jackson, and Sandy Kibler admire the trophy As Yous won for the second consecutive year in the Shan literary contest.



For the second consecutive year As Yous have won the loving cup in the Shan literary contest. The winners were essay: first place, Linda Long; honorable mention, Judy Jo Johnson; poetry: first place, Janice DeTray; second place, Laura Gilbert; honorable mention, Sandy Haupt; short story: second place, Billie McCormick.

Other activities were a hayride, a slumber party and a bake sale. At Christmas gifts were delivered to an orphanage.

The Dads' banquet was held in February and a tea honoring the Mothers in the spring. Climaxing the year was the semi-formal dance and the Senior banquet.

Officers for the first semester included president, Judy Jo Johnson; vice-president, Beverly Jackson; secretary, Sandy Kibler; treasurer, Laura Gilbert; reporter, Cora Lou Handy; chaplain, Linda Wills; social chairman, Carol Sue Mikes; historian, Mary Ann Harris; parliamentarian, Jeannine Hutchings.

Second semester officers were president, Beverly Jackson; vice-president, Linda Long; secretary, Pattie Miller; treasurer, Jane Ann Hunt; reporter, Mary Ann Harris; chaplain, Gayanne Cleary; social chairman, Virginia West; historian, Judy Jo Johnson; parliamentarian, Sandy Kibler.

The Shan representatives are seniors, Judy Jo Johnson and Lucretta Spillman; junior, Sue Childers.

Miss Margaret Titus was the sponsor.



OFFICERS: B. Resch, Historian; J. Clack, Senior Shan Representative; S. Noland, Secretary, P. Ward, Vice-President; J. Owen, President; D. Walters, Treasurer; G. O'Dell, Junior Shan Representative; S. Cooley, Parliamentarian; J. Hackler, Chaplain. *ROW ONE:* M. Armstrong, M. Watterson, D. Richards, C. Franklin, M.

Adams, J. Hart, B. Kreeger, L. Laswell. *ROW TWO:* W. Hendricks, P. Huskisson, J. Langton, J. Beal, J. Brackenbury, J. Baker, B. Reeves, M. Kramer, P. Richardson, R. Bussard, C. Gentry. *ROW THREE:* J. Gentry, C. Cadwell, J. Strickland, A. Baker, L. Whiting, B. Barker, P. Whitehead.

Nautilus Literary Society

The Nautilus Literary society, formed in 1919, is the oldest girls' society at Chrisman. The club colors are blue and white and the club flower is the white carnation.

The first activity of the year was a hayride. A Halloween party was held in October. The girls joined with the other two societies for the annual Shan dance, December 28. Social activities during the year were the Mothers' tea, Spring formal and Senior banquet. Judy Gentry won honorable mention for her short story in the literary contest.

First semester officers were president, Jan Owens; vice-president, Pat Ward; secretary, Sharon Noland; treasurer, Dixie Walters; parliamentarian, Sandy Cooley; chaplain, Judy Hackler; historian, Beverly Resch; reporter, Charlotte Hays.

Second semester officers were president, Pat Ward; vice-president, Jeweldean Beal; secretary, Patty Richardson; treasurer, Darlene Richards; reporter, Judy Baker; parliamentarian, Judy Gentry; historian, Judy Brackenbury; chaplain, Judy Clack.

Maxine Armstrong, Mary Adams, Pat Richardson and Judy Hart wrap Christmas gifts for the Children's ward of General Hospital.





OFFICERS: M. Masoner, Historian, Reporter; B. Blum, Secretary; N. Taylor, Vice-President; B. Huhn, Treasurer; E. Schultz, Parliamentarian, Chaplain. *ROW ONE:* L. Clements, M. Denham, M. Denham, L. Lightfoot, B. Burnup, J. Lindsay, J. Montgomery, B. Huber. *ROW TWO:* B. Trescott, C. Jones, L. Soper, Z. M. Ratcliff,

L. Smith, S. Branstetter, M. Johnson, J. Weber. *ROW THREE:* J. Warren, J. Gillespie, S. Zammar, J. K. Oberhelman, M. Salsbury, J. Gordon, C. Searcy, S. Bartlett, J. Williamson. *ROW FOUR:* L. Wagener, S. Welch, B. Fulton, D. Lienau, J. A. Oberhelman, N. Crick, P. Howard.

Shakespearean Society

Beverly Trescott, Nancy Taylor, Nancy Crick and Charlyne Searcy make a scrap book for the Children's ward at the Sanitarium.



Characterized by their red and white uniforms, the girls in the Shakespearean Literary society participated in many and varied activities during the school year. Among the activities early in the year were the informal and formal initiations, a slumber party, and the making of scrap-books for the children's ward at the Sanitarium.

During the Christmas holidays the Shan Literary contest and the Shan dance were the major highlights. The girls sang carols for the persons at the county home; they took them fudge and cookies. As usual, the members took part in the annual Shan pageant, a Mothers tea, and the Senior banquet. A semi-formal dinner-dance was held in the spring.

The Shakespearean emblem is a red carnation; their colors are red and white. Mrs. Mary Learnard is their sponsor. First semester officers were president, Marilee Clemens; vice-president, Nancy Taylor; secretary, Beverly Blum; treasurer, Beverly Huhn; parliamentarian-chaplain, Elizabeth Schultz; reporter-historian, Marilyn Masoner.

Officers for the second semester were president, Linda Smith; vice-president, Jeannie Williamson; secretary, Beverly Trescott; treasurer, Sherri Bartlett; parliamentarian-chaplain, Susie Zammar; reporter-historian, Linda Soper.

The Shan representatives are: seniors, Marcia Johnson and Marilee Clemens; junior, Janet Gordon.

The Shakespearean winners in the Shan literary contest were essay: second place, Carmen Jones; third place, Betty Fulton; poetry: third place, Nancy Crick; short story: first place, Linda Soper; third place, Janice Oberhelman.

Your autograph please!



Admiring their new senior rings are the class officers, Wayne Dugger, Richard Worden, Marian Denham, and Sherri Bartlett.



An important event each year for seniors is taking the Ohio Psychological test. This group of seniors are concentrating on doing their best as the results of the test indicates their capacity for college achievement.

These seniors are enjoying

Coming as a climax of a busy year is the day when seniors are measured for caps and gowns. Mrs. Gardner and Mr. Lefever measure Judy Jo Johnson and Joe Ben Stone as John Wyatt, Sandy Bransteter, and Bill Allen wait their turn.





Jeannine Hutchings, Bob Williams, and Mike Nielson are rehearsing for "Stage Door" presented by the speech department as the first production in the Theater-in-the-Round.

many activities

Sherri Bartlett and Sam Tryon are shown receiving a plaque presented to Chrisman by the Lions club. Sherri and Sam were elected by the senior class as the two typical teenagers for the 1957-58 school year. Each year two representatives will be chosen to have their name engraved on the plaque.



These seniors are dancing at Beartown. Chrisman students always enjoy going to Beartown.

Complete maturity is reached

GARY ADAMS. LUCILE ADAMS: girls' choir; mixed chorus. *JOHNNY ADMIRE:* COE; ROTC. *KARREN ALBERS:* Spanish club; A Cappella; Junior Red Cross. *D. WAYNE ALLEN. JOE ALLEN:* "C" club; football; ROTC, Co. Comm.; NRA, v.-pres.; orchestra; Shan Pageant; track. *RONNIE ALLEN:* A Cappella; student council. *WILLIAM ALLEN:* Art club. *LYNN AMERINE:* FHA, parl.; Library club, rep.; student council. *CHARLES AMOS;* ROTC; NRA; orchestra; Science club. *CARL ARTERBURN:* Library club; ROTC; Spanish club; NRA. *WANDA AYRES:* FHA. *DON BABB:* Art club; debate; NFL; NRA, pres.; Pathfinders, drillmaster; Nat'l Honor soc.; ROTC, Battalion S-3; student council. *JUDY BAIN:* Spanish club; Pep club. *ANITABETH BAKER:* COE, sec.; FHA; band; Nauts; orchestra. *JUDY BAKER:* Envoy staff; Nauts, rep.; Pep club; Shan Pageant; Spanish club. *BARBARA BALLOU:* Art club; girls' choir; Nauts; Pep club. *JOYCE BAMESBERGER:* Spanish club; Junior Red Cross; "M" club, sec., soc. chairman. *BENNY BARKER. BERNIECE BARKER. JUDY BARKLEY. RONNIE BARKLEY:* basketball; "C" club; track. *JUDI BARNHARD:* A Cappella; Triple Trio, accomp.; Nat'l Honor soc. *CAROL BARRON:* As Yous; Gleam staff, departmental; Spanish club; Junior Red Cross; Shan Pageant; student council. *SHERRI BARTLETT:* soph., jr., sr., class sec.; mixed chorus, sec.; Shakes, treas.; Shan Pageant; student council; ROTC, honorary sponsor Co. A; halloween queen, halloween attendant; typical teenager. *DIANE BATES:* FHA, sec., rep.; Quill and Scroll; Spanish club; Envoy, 3rd and 4th page; Nat'l Honor soc. *JEWELDEAN BEAL:* Double Trio; girls' choir, accomp.; Shan Pageant, accomp.; Nauts, v.-pres. *DICK BEATTIE:* basketball; sr. play; Shan Pageant; "C" club; football; track. *RICHARD BEEM:* A Cappella; COE; football. *BOB BENEY:* "C" club; track. *GARY BERTOLDIE:* COE. *BEVERLY BLUM:* French club, pres., rep.; Quill and Scroll, sec.; Envoy, 3rd and 4th page; "M" club, rep.; Nat'l Honor soc.; Shakes, sec.; Shan Pageant; student council; ROTC, honorary Battalion S-3 sponsor. *TERRY BORCHARDT:* basketball; golf; track. *JUDY BRACKENBURY:* A Cappella; girls' trio; Nauts, rep., hist.; Shan Pageant. *DICK BRADEN. KENNY BRANNAN:* COE; football. *SANDRA BRANSTETER:* Art club; Shakes. *CAROLE BRAZEAL:* As Yous; Spanish club; student council. *SHIRLEY BREDE-*

HOFT: Spanish club; Junior Red Cross; Nauts; Pep Club; student council. *DAVID BREWER:* band; orchestra. *DANNY BROCKMAN:* Pathfinders; ROTC; orchestra; rifle team. *PHILIP BROOKS;* Nat'l Honor soc.; French club, sec.; sr. play; Social Science club; speech play; Thespians. *LINDA BROWN:* A Cappella; As Yous; Double Trio; girls' choir; jr. play; one acts; Thespians. *JERRY BRUNER:* football; Spanish club; student council. *LINDA BRUNER:* Comm. club. *VIRGINIA BRUSH:* FHA; mixed chorus; Spanish club. *BOB BUFORD:* COE; football; track. *CHARLES BULLAMORE:* Nat'l Honor soc.; ROTC. *PRISCILLA BURKE:* girls' choir. *GRANT BURNS:* COE, third hr. v.-pres.; orchestra; tennis. *RENEE BUSSARD:* Art club; FHA; student assistant girls gym; "M" club, soc. chairman; Nauts; Shan Pageant. *CLAUDINE CADWELL. RONALD CARTER:* band; orchestra; Science club, pres.; Spanish club; student council; Nat'l Honor soc. *SAM CARTER. GENE CHADWICK. CAROLEE CHANEY:* band; Junior Red Cross; orchestra; Spanish club; student council. *HESTER CHAPMAN:* Art club; COE; Spanish club. *DENNIS CHOAT:* band. *JUDY CLACK:* band; Nauts; Shan Pageant; Shan Committee; Spanish club; student council. *GAYANNE CLEARY:* A Cappella; As Yous, chaplain; Double Trio; jr. play, assistant director; Spanish club; Nat'l Honor soc.; Pep club; Shan Pageant; student council; ROTC, honorary Battalion Executive sponsor. *MARILEE CLEMENS:* Quill and Scroll, pres.; Shan Committee; Spanish club; Nat'l Honor soc.; orchestra, rep., treas., pres.; Pep club; Shakes, rep.-hist., pres.; Shan Pageant; student council. *LINDA JANE CLEMENTS:* cheerleader; jr. play; NFL, sec., rep.; one-acts, student director; Spanish club; debate; homecoming attendant; Junior Red Cross; Pep club; Shakes; Shan Pageant; speech play; student council; Thespians, v.-pres. *LAVERNE CLIFFORD:* girls' choir; mixed chorus. *CHARLEY COBB:* A Cappella; football; Junior Red Cross; golf. *MARY COFFMAN:* Nauts. *SONDRA LEE COFFMAN:* A Cappella; FTA, sec. *FRANK COLEMAN. SANDRA COOLEY:* Art club; Junior Red Cross; "M" club; Nauts, parl.; rifle team; Shan Pageant. *ED COOPER:* A Cappella; track; "C" club; soph. class pres.; football; Junior Red Cross; Nat'l Honor soc.; student council pres. *WAYNE CORFMAN. MARJORIE COSTIGAN:* girls' choir; mixed chorus; Nauts. *LARRY COX. LORA COX:* COE. *ROSELEE COX:* Art club; Nat'l Art Honor soc. *DELOMA CRAIN:*

by acquiring broadened horizons

mixed chorus. *RANDY CRAWFORD*: COE; *LEONARD CREEL*: ROTC; NRA. *GARY CRENSHAW*: jr. play; ROTC; NRA; Shan Pageant. *DONALD DAVIDSON*. *SONDRA DeLAP*: girls' choir; mixed chorus. *MARIAN DENHAM*: FHA, rep., sec.; band; treas. of sr. class; Nat'l Honor soc.; Shakes; Shan Pageant; student council. *MARILYN DENHAM*: FHA, rep., sec.; band; Nat'l Honor soc.; Shakes; Shan Pageant; student council. *CARLOS DeWITT*: A Cappella; Pathfinders; ROTC, Co. Comm.; track; Junior Red Cross; NRA, v.-pres.; Science club. *LLOYD DOBSON*: Art club; band; COE, v.-pres.; Nat'l Art Honor soc., v.-pres.; orchestra. *JOAN DOIG*: A Cappella, v.-pres.; Double Trio; girls' choir; Spanish club; Nat'l Honor soc.; Science club. *DAVID DRAVES*: A Cappella; COE; ROTC; Nat'l Honor soc.; Spanish club; track; Junior Red Cross. *BILL DUCKWORTH*: mixed chorus; football; speech play. *WAYNE DUGGER*: A Cappella, soc. chairman; jr. play; one acts; band, captain drum major; jr., sr. class pres.; Junior Red Cross; orchestra; Shan Pageant; speech play; student council; Thespians. *BILL DUNCAN*: mixed chorus. *BRENT DYER*: basketball; track; football; student council; golf. *POLLY DYER*: mixed chorus. *BRENDA ECKINGER*: COE; mixed chorus; Art club; Pep club. *HARRIET EHLEBRACHT*. *LEANNA EPPERSON*. *ROBERT EPPERSON*: COE; jr. play; mixer chorus; one acts; ROTC; speech play; Thespians. *DOROTHY FARIS*: Triple Trio; girls' choir, rep.; Comm. club, treas., pres. *WARREN FETTER*: basketball; one acts; band (California). *GLORIA FISHER*: COE; Double Trio; FHA, sec., hist.; girls' choir; jr. play; mixed chorus; Band; v.-pres. of soph. class; sec. of jr. class; R-2 Bulletin, Editorial page; Pep club; Student council, v-pres. (Fair Play). *JANE FLANARY*: Shan Committee; Nauts. *BOB FLUHRER*: football, manager. *PATTY FOULKS*: Gleam staff, departmental; Spanish club; FTA; Nauts. *EDDIE FOWLER*. *NORMA FREEMAN*: girls' choir. *MARGARET ANN FRY*: A Cappella; Double Trio; Spanish club; band, sergeant; orchestra; Nat'l Honor soc. *TERRY FULLER*: debate; Spanish club; football; student council. *CHARLES GAGE*. *DONNA GALLOWAY*: Art club; mixed chorus; Nat'l Art Honor soc.; Pep club. *EDDIE GALLOWAY*: ROTC. *EDITH GARRETT*. *RAY GARRISON*: COE. *NANCY GEE*: Library club; Spanish club; orchestra. *JUDY GENTRY*:

band; Spanish club; Envoy, 2nd page; Nauts, parl.; orchestra; Science club; Shan Pageant; Nat'l Honor soc. *ALFRED GEORGE*. *JOHN GIBSON*. *JUDY GIBSON*: French club. *BILL GOEKING*: COE; football. *PAT GOEKING*: COE; Spanish club; rifle team. *RICHARD GORE*: football. *CAROL GORHAM*: Girl's choir; mixed chorus; Comm. club. *DONALD GRAMLICH*. *ROCHELEE GRECHUS*: Junior Red Cross; Pep club (Central). *DAVID GREEN*: band; one acts; ROTC; sr. play; orchestra. *RICHARD GREGG*. *VESTA GRIFFICE*: As You; Nat'l Art Honor soc.; Art club; Pep club; Shan Pageant; speech play; student council. *BONNIE GRIFFIN*: mixed chorus. *BILL GRUBB*: ROTC; NRA. *JUDY GUTRIDGE*: Comm. club; FHA; mixed chorus; student assistant girls' gym; "M" club, v.-pres. *JUDY HACKLER*: mixed chorus; Nat'l Honor soc.; Spanish club; Nauts, chaplain. *JACK HAGEN*: French club; NRA; ROTC; Pathfinders. *KENT HALL*: Boy's State; ROTC; Pathfinders; Spanish club, v.-pres.; band, 1st Lt.; NRA; orchestra; Shan Pageant; speech play; student council; Nat'l Honor soc. *KEN HALTEMAN*: COE. *CORA LOU HANDY*: A Cappella, rep.; As You, rep.; Triple Trio; Gleam staff, class; Quill and Scroll; Nat'l Honor soc.; Shan Pageant; student council. *CHARLOTTE HANFORD*: Quill and Scroll; Nat'l Honor soc.; Spanish club; Social Science club, pres.; Envoy, 1st page; Pep club. *KITTY HANSEN*: As You; Nat'l Honor soc.; Spanish club; student assistant girls gym; Art club; FTA; "M" club, pres.; Pep club; Shan Pageant. *DAVID HARDY*: COE; ROTC; NRA. *GERALD HARRIS*: COE; ROTC; NRA; Art club. *MARY ANN HARRIS*: As You, rep.-hist.; Gleam staff, activities; jr. play; one acts; Quill and Scroll; sr. play; Spanish club; soph. homecoming attendant; Pep club; Shan Pageant; Speech play; Thespians, treas. *JUDY HART*: girls' choir; mixed chorus; Junior Red Cross; Nauts. *SANDY HAUPT*: As You; girls' choir; Gleam staff, activities; Spanish club; (Chrisman) Pep club; student council; Junior Red Cross; paper staff; (Hutchinson, Kansas). *ARCHIDEAN HAYS*: Nat'l Honor soc. *CHARLOTTE HAYS*: Envoy staff, 2nd page; FTA; Junior Red Cross; Nauts, rep.; student council. *LINDA HAYS*: FHA; girls' choir; mixed chorus; Nat'l Honor soc. *GERRY HEDRICK*: As You; French club, treas.-rep.; Pep club; jr. homecoming attendant. *MARCELLA HEFFNER*: orchestra; Science club. *CYNTHIA HEIDE*: Library club;

Tomorrow's leaders leave Chrisman

mixed chorus; Spanish club; Social Science club; Nauts. *MARY JANE HEINRICHS*: Nat'l Honor soc.; As Yous; Gleam staff, sports; Quill and Scroll; Spanish club; Junior Red Cross; "M" club; orchestra; Pep club; Shan Pageant; ROTC, honorary Battalion Comm. sponsor; Thespians. *KAY HENDERSHOT*: Library club; Social Science club; Junior Red Cross. *PAUL HERRICK*: band; Envoy, 6th page, circulation manager. *ELMER HILDEN*. *VIRGINIA HOERLE*: As Yous; NFL; sr. play, student director; debate; FTA; Pep club; Shan Pageant; speech play; Thespians. *RALPH HOLMSTRON*: Pathfinders, ROTC; NRA. *FRANK HORNE*: COE; tennis; band. *JOHN HOSTETLER*: Art club; Nat'l Art Honor soc., pres.; track. *DONALD HOUSTON*: COE; ROTC. *CAROLYN HOWARD*: COE; Social Science club. *DALE HOWARD*: COE, treas.; soph. class pres.; student council. *CHARLES HUBBARD*. *BILLIE JO HUBER*: A Cappella; student assistant girls gym; band; "M" club, treas.; orchestra; Shakes. *BEVERLY HUHN*: Gleam staff, introductory pages; Quill and Scroll; Spanish club, rep.; FTA; Junior Red Cross; Nat'l Honor soc.; Pep club, pres.; Shakes, treas.; Shan Pageant; student council, committee sec. *BILL HUNKER*. *JANE ANN HUNT*: A Cappella, sec.; As Yous, chaplain, treas.; Spanish club; Nat'l Honor soc.; orchestra, principal viola section, sec.; 1st string quartet; Shan Pageant; ROTC, honorary sponsor Co. D; student council, parl. *WILLIAM HUNTSUCKER*: COE; Pathfinders; ROTC; NRA. *PAT HUSKISSON*: Comm. club, rep.; Gleam staff, departmental; mixed chorus; Nauts; Shan Pageant; student council. *CAROLYN HUTCHERSON*: girls' choir. *JEANNINE HUTCHINGS*. *BEVERLY JACKSON*: As Yous, v.-pres., pres.; Junior Red Cross; Gleam staff, activities; jr. play; one acts; sr. play; Shan Committee; Spanish club, rep.; sr. homecoming attendant; Pep club; Shan Pageant; speech play; Thespians. *BILL JENKINS*: COE; ROTC. *JOE JENNINGS*: Junior Red Cross; Science club. *ANTHONY JOHNSON*: track. *DELIA JOHNSON*. *JANELLE JOHNSON*. *JUDY JO JOHNSON*: As Yous, pres., hist.; Nat'l Honor soc. Gleam staff, administration; Quill and Scroll, treas.; Shan Committee; Spanish club, treas.; Pep club, treas.; Shan Pageant; student council, Beartown chairman. *MARCIA JOHNSON*: mixed chorus, pres.; Shan Committee; treas. jr. class; Junior Red Cross; Pep club; Shakes; Shan Pageant; student council, treas.

MARILYN JOHNSON: A Cappella; girls' choir. *PHYLLIS JOHNSON*. *ROYCE JOHNSON*. *BEVERLY JONES*. *JAY JULIAN*: band; ROTC; NRA. *BOB KEENE*: mixed chorus; COE. *JOE KEETON*: Art club; "C" club, v.-pres.; football; Mr. School Spirit; Shan Pageant; track. *TONY KEITHLY*: track; COE. *ANN KELLEY*: As Yous; Spanish club, sec., treas.; Junior Red Cross; Nat'l Honor soc.; Pep club; Shan Pageant. *DAVID KENDALL*: ROTC. *SANDRA KIBLER*: Junior Red Cross; As Yous, sec., parl.; Gleam staff, activities; Spanish club; Pep club, rep., hist.; Shan Pageant; ROTC, honorary sponsor Co. C. *DELSA KINNAMAN*: mixed chorus. *SHARON KINNE*. *DONNA JEAN KLOS*: FHA; girls' choir; mixed chorus; Comm. club. *MELVA KRAMER*: girls' choir; Spanish club; Social Science club; Nauts; Shan Pageant. *BEVERLY KREEGER*: girls' choir; mixed chorus; Shan Committee; Junior Red Cross; Nauts; Pep club; Shan Pageant; student council. *EARLENE KRUGER*: Spanish club; Junior Red Cross; "M" club; Pep club; Shakes. *ED LANDES*: Art club; mixed chorus. *DALE LANE*. *DARRELL LANE*: Nat'l Honor soc. *GAYLE LANE*: girls' choir. *VIRGINIA FLETCHER LANE*: Art club; Nat'l Art Honor soc.; Spanish club; student council. *BILL LAWRENCE*: v.-pres. jr. class. *SUSAN LIGHTCAP*: COE. *LARRY LINDSAY*: COE; football; Shan Pageant. *SANDRA LISTON*: girls' choir; Pep club; student council. *JIM LIVENGOOD*: v.-pres. freshman class; (El Dorado Springs) A Cappella; Memolog, sports ed.; jr. play; mixed chorus; Science club; (Veronia Union). *JIM LOFTUS*. *BOB LONG*: basketball; French club; track; "C" club. *LINDA LONG*: As Yous, v.-pres.; DAR good citizen award; jr. play; NFL; one acts; debate; Girls' state; Junior Red Cross, pres.; Nat'l Honor soc.; Pep club, parl.; speech play; student council, sec.; Thespians. *JAMES LORANCE*. *JOHN LORANCE*. *MARTHA LUNDQUIST*. *GRETCHEN MALBALF*. *DONNA MANESS*: Gleam staff, administration; mixed chorus; Quill and Scroll, rep.; Social Science club; Nat'l Honor soc.; student council. *JANE MARTIN*: Art club; Nat'l Art Honor soc. *MARILYN MASONER*: mixed chorus; Junior Red Cross; Shakes, rep., hist. *EARL MATHEWS*. *AARON McARTHUR*: COE; band. *VIRGINIA McCLAIN*: Nat'l Honor soc.; mixed chorus; Social Science club; Pep club; speech play; Thespians. *JOHN McCLARAN*. *STEVE Mc*

after achieving honors and awards

CONNELL: Quill and Scroll; tennis; Envoy, feature page. *BILLIE McCORMICK*: student assistant girls gym; Art club; debate; "M" club; Pep club; student council. *DENNIS McDONALD*: COE, rep.; Gleam staff, sports; track, manager; Envoy, 6th page; football; Junior Red Cross. *LAWRENCE McDONALD*: ROTC; student council. *CLAUDE McELDERY*. *De WAYNE McINNES*: COE; ROTC. *JOHN McKENZIE*. *FRED McMULLEN*: COE; ROTC; band; orchestra. *LILA McPHERSON*: A Cappella; Double Trio; Spanish club; FTA, pres.; Nat'l Honor soc. *LARRY MEEK*: COE. *TERRY MELOAN*: Boy's State; Pathfinders; ROTC, Battalion Commander; band; Nat'l Honor soc., pres.; NRA, treas. *LAURA MELTON*: As Yous; girls' choir; student assistant girls gym; "M" club; student council. *LARRY MIDDLETON*: basketball; Nat'l Art Honor soc.; Art club; track. *CAROL SUE MIKES*: As Yous, soc. chairman; cheerleader; Nat'l Art Honor soc.; Art club; Spanish club; sr. homecoming attendant; Pep club; Shan Pageant; Student council. *DIANNE MILLER*: COE; FHA; student council. *JACK MILLER*: Boy's State; ROTC; sr. play; band; Junior Red Cross, v.-pres.; speech play; student council. *MARY KAY MILLER*: band; baton twirler; Junior Red Cross; Nauts; Shan Pageant. *PATTI MILLER*: As Yous, sec.; Junior Red Cross, sec.; Nat'l Honor soc.; Pep club; Shan Pageant; student council. *CAROLYN MINARD*: girls' choir; mixed chorus. *GENE MOORE*: band; ROTC; NRA. *LINDA MORALES*: band; FHA, pres.; orchestra. *PEGGY MORRIS*. *GLENDA MOSLEY*: COE; Library club. *FLOR-ELLA MOSS*: girls' choir; mixed chorus. *JERRY MULLINS*. *BILL MUNDEN*. *JIM NACE*: mixed chorus: ROTC. *ARMSTEAD NELSON*: Spanish club. *DAVID NETTER*: COE, pres. *BONNIE NETZ*: COE. *TOM NEWHARD*: COE; jr. play; ROTC; band; orchestra. *DOUGLAS NEWPORT*: A Cappella; "C" club; football. *SANDRA NOLAND*. *SHARON NOLAND*: Nat'l Honor soc.; band; Nauts, sec., parl.; orchestra; Spanish club. *DIANE OATIS*: COE; FHA; French club; mixed chorus. *JANICE OBERHELMAN*: band; FHA; sr. play; Spanish club, pres.; FTA, rep.; Junior Red Cross; Nat'l Honor soc.; Shakes; Shan Pageant; student council. *BILL OSTHOFF*: basketball; track; soph. class treas.; Envoy, sports editor; student council. *JAN OWEN*: girls' choir; Library club; Spanish club; NRA; rifle team; Nat'l Honor soc. *CHAR-*

LOTTE PATTON: A Cappella; girls' choir; Library club; Spanish club; NRA; rifle team; Nat'l Honor soc. *JUDY PEARCE*: COE; FHA; mixed chorus; Comm. club; Nauts. *RUSSELL PENNISTON*: A Cappella; mixed chorus; track; football. *RUTH PEREZ*: Spanish club. *TIM PERUSICH*. *KAY PHENNEGER*. *MARTHA PHILLIP*: COE. *LEE PICKERING*: Nat'l Honor soc. *MARTHA PITILLO*: girls' choir; Spanish club. *SANDRA PIXLEY*: A Cappella; COE; Double Trio; Shakes. *SHARON PLOWMAN*: FHA; Spanish club; student assistant girls gym; "M" club; Nat'l Honor soc. *AURORA POLINA*: girls' choir; Spanish club. *RUTH ANN PRELL*: Spanish club; band; orchestra. *MARTHA PRITCHETT*: FHA, hist.; Comm. club. *ZELLA RATCLIFF*: FHA; jr. play; Nat'l Art Honor soc.; Spanish club; Art club; Shakes; Shan Pageant. *LILLY BETH REDFIELD*: A Cappella; Double Trio; girls' choir; Library club; orchestra. *BARBARA REEVES*: Spanish club; Nauts. *BEVERLY RESCH*: girls' choir; mixed chorus; Nauts., hist.; Shan Pageant. *RONNIE RESCH*: Nat'l Art Honor soc.; student council, v.-pres. *DARLENE RICHARDS*: Quill and Scroll; Spanish club; student assistant girls gym; Envoy, 1st page; "M" club, rep.; Nauts., treas.; Shan Pageant. *PATTY RICHARDSON*: Nat'l Honor soc.; Quill and Scroll; Nauts., sec.; Envoy, 1st page; Spanish club; Shan Pageant. *PEGGY RICHARDSON*. *DON RICKMAN*: ROTC. *PHILIP RICHEY*: COE. *DEAN ROBERDS*: Pathfinders; ROTC; NRA. *DEANNE ROBERTSON*: girls' choir. *JAMES ROCKWOOD*: Pathfinders; ROTC; NRA. *RITA ROE*: student assistant girls gym; "M" club, v.-pres.; student council. *DON ROHRS*: NFL; Pathfinders; ROTC, Co. Comm.; Art club; debate; NRA; Nat'l Honor soc.; Science club; student council; drillmaster of Pep club. *CAROL ROSS*. *PAT RUPPERT*: Gleam staff, classes; Spanish club; Pep club; FTA; Quill and Scroll. *MARGARET RYAN*: FHA; orchestra. *MARTHA SALSBURY*: Gleam staff, classes; Quill and Scroll; Spanish club; FTA; Junior Red Cross; Nat'l Honor soc.; Shakes; Shan Pageant. *REX SANDIDGE*: basketball; track; orchestra; Junior Red Cross; Nat'l Honor soc. *ELSIE SCHAEFER*: girls' choir, sec.; Comm. club. *TOM SCHROEDER*: basketball; COE; mixed chorus. *SANDRA SCOTT*: Comm. club, v.-pres. *J. D. SELLERS*: Boy's State; Spanish club; tennis; Junior Red Cross; orchestra; Shan Pageant. *GLORIA SHACKELFORD*: girls' choir; mixed

Experiences enrich senior lives

chorus; Pep club. *CHARLES SHAW*: COE; mixed chorus, sec.; football; track; Junior Red Cross; student council. *ROBERT SHELLENBERGAR*: ROTC; NRA. *BARBARA SHULTZ*. *BEVERLY SHULTZ*. *JERRY SIMMONS*. *KENNETH SMALL*: COE; mixed chorus. *CLOINE SMITH*: track. *DAVID SMITH*: track; speech play; football, manager. *JACK SMITH*. *JUDY SMITH*: COE; FHA; mixed chorus. *LINDA SMITH*: A Cappella; Shan Committee; Spanish club, sec.; Pep club; Shakes, pres.; Shan Pageant. *MARILYN SMITH*: FTA; Junior Red Cross; Nat'l Honor soc.; orchestra; Pep club. *MARJORIE SMITH*. *MICHAEL SMITH*: A Cappella; NFL, v.-pres.; ROTC; debate; FTA, treas.; Nat'l Honor soc.; NRA; orchestra, string quartet, concertmaster; rifle team. *JAMES SNODGRASS*: Art club; NRA; Nat'l Art Honor soc.; Pathfinders; ROTC, Battalion Executive Officer; Nat'l Honor soc. *LINDA SOPER*: A Cappella; Double Trio; Quill and Scroll; Envoy, Editor-in-Chief; orchestra, rep.; Pep club; Shakes, hist., rep.; Shan Pageant; student council; Nat'l Honor soc. *BOB SOULE*: student council. *JUDY SPANGLER*: As Yous; Spanish club; Junior Red Cross; Shan Pageant. *LUCRETTA SPILLMAN*: Art club; A Cappella; As Yous; Junior Red Cross; Jr. play; one acts; sr. play; Shan Committee, pres.; Pep club; Shan Pageant; speech play; ROTC, honorary sponsor Co. B; Thespians, sec. *HAROLD STEPHENS*. *PAT STEPHENS*: Comm. club; mixed chorus; Spanish club. *ETHEL KAY STEVENSON*: COE; FHA. *CLAUDE STONE*: Science club, v.-pres.; Shan Pageant. *JOE STONE*: Nat'l Honor soc.; A Cappella; sr. play. *FRANCES STREET*: As Yous; Spanish club; FTA; Junior Red Cross; Pep club; Shan Pageant; student council; Nat'l Honor soc. *WESLEY STREET*: A Cappella; ROTC; NRA; Junior Red Cross; jr. play. *JEAN STRICKLAND*: band; Nauts. *JAMES STUCK*: basketball; track; Nat'l Honor soc. *DIANNE SURFACE*: Art club; COE; FHA; mixed chorus; Pep club. *BILL SWOPE*: band; COE. *LARRY TALLY*: COE. *NANCY TAYLOR*: Gleam staff, sports; jr. play, student director; student assistant girls gym; Junior Red Cross; "M" club, sec.; Pep club; Shakes, v.-pres.; Shan Pageant; student council. *DANNY THOMAS*: basketball; ROTC; track; football; student council. *DARRELL THOMAS*: COE. *LINDA THOMPSON*: girls' choir. *JANET THORN-*

TON: FHA; girls' choir; mixed chorus. *PAT TIMMS*: French club; mired chorus; sr. play; speech play. *BONNIE LEE TIPPINS*: girls' choir; baton twirler. *ANNA LOU TOMMEY*: Gleam staff, departmental; Library club, sec.; mixed chorus; Quill and Scroll; student assistant girls gym; Junior Red Cross; "M" club, pres., treas.; Nat'l Honor soc. *KAREN TOUSLEY*: girls' choir; FTA; Science club; Triple Trio. *LAVERNA TRABUE*: girls' choir; mixed chorus. *BEVERLY TRECOTT*: Art club, pres.; Gleam staff, introductory; Nat'l Honor soc.; Nat'l Art Honor soc.; Quill and Scroll, v.-pres.; Spanish club; Junior Red Cross; Pep club, v.-pres.; Shakes, sec.; Shan Pageant; student council. *DIANE TRIBBLE*: COE; girls' choir; mixed chorus; Art club. *SAM TRYON*: track; "C" club, pres.; football; student council. *KENT TURNER*: band; orchestra; student council; AAUW; Honor Roll; Y-Teens, pres.; ROTC queen; Eulexia Literary soc.; (East High School) Shakes; Shan Pageant; (Chrisman). *GARY USSERY*. *IRIS UTZ*. *JERRY VAN CAMP*: COE. *GENE VANDERWOOD*: band; ROTC. *SHEILA VROOM*: girls' choir; orchestra. *CHARLES WADE*: ROTC; NRA; Shan Pageant; orchestra. *JERRY WALKER*. *DIXIE WALTERS*: mixed chorus; Nauts. *PAT WARD*: jr. play; mixed chorus, rep.; one acts; Nat'l Art Honor soc., sec.; Shan Committee, sec., treas.; Art club, sec.; Nauts, v.-pres., pres.; Shan Pageant; student council; Thespians. *RUBY WARD*. *MARY WATTERSON*: band; Nauts. *GAIL WEATHERFORD*: "M" club. *JACK WEBB*. *MARTHA WEBB*: NFL, treas.; Spanish club; band; debate; FTA; orchestra; student council; Nat'l Honor soc. *JUDY WEBER*: jr. play; Spanish club; A Cappella; Shakes; Shan Pageant; ROTC, honorary band sponsor. *DAVID WEDDLE*: basketball; track; "C" club; football. *DAVID WEST*. *VIRGINIA WEST*: Art club; As Yous, soc. chairman; FHA; Spanish club; Pep club. *BONNIE WHEELER*. *KAREN WHENHAM*: girls' choir. *JUDI WHISLER*: speech play; (Van Horn) COE. *JIM WHITE*: band. *DORIS YOCUM*: Nat'l Honor soc. *DONALD YOUNG*: band; ROTC. *MARILYN YOUNG*. *SUSIE ZAMMAR*: Art club; Spanish club; homecoming queen; Pep club; Shakes, chaplain, parl.; Shan Pageant; student council. *SHARON ZEIKLE*: Spanish club.

Seniors

- Adams, Gary 31, 80
 Adams, Lucile 31, 122
 Albers, Karen 31, 120
 Allen, Wayne 31, 121
 Allen, Joe 31, 80, 81
 Allen, Ronnie 31, 120, 153
 Allen, Bill 31, 46
 Amerise, Lynn 31, 125, 141, 155, 167, 173
 Amos, Charles 31
 Amos, William 31, 132
 Arterburn, Carl 31
 Ayres, Wanda 31
 Babb, Duo 31, 111, 153, 155, 156
 Bain, Judy 31
 Baker, Anita 31, 189, 163
 Baker, Judy 31, 135, 136, 177, 180, 189
 Barnesberger, Joyce 30, 171, 175
 Barker, Bernice 31, 189
 Barkley, Judy 31
 Barkley, Ronnie 31
 Barnhard, Judith 31, 120, 155
 Barron, Carol 31, 137, 153, 158, 180, 188
 Bartlett, Sherri 30, 31, 46, 47, 127, 132, 190
 Bates, Diane 31, 125, 137, 155, 157, 167, 181
 Beal, Charles 31
 Beal, Jeweldean 32, 122, 189
 Beattie, Dick 32, 80, 81
 Beatty, Linda 32
 Beem, Richard 32, 120, 163
 Beoney, Robert 32
 Bertoldie, Gary 32, 163
 Binde, Leonard 32
 Blum, Beverly 32, 135, 136, 153, 155, 157, 164, 175, 190
 Borchardt, Terry 32, 92, 93
 Brackebury, Judy 32, 120, 189
 Braden, Dick 32
 Brannan, Kenneth 32, 132, 163
 Branstetter, Sandra 32, 46, 190
 Brazeal, Carole 32, 188
 Bredehoft, Shirley 32, 171, 176
 Brewer, David 32
 Brockman, Danny 32, 111
 Brooks, Philip 32, 155, 159
 Bronner, Tony 32, 124, 163
 Brown, Linda 32, 120, 159, 188
 Bruner, Jerry 32
 Bruner, Linda 32, 162
 Brush, Virginia 32
 Buford, Bob 32, 163
 Bullamore, Charles 32, 111, 155, 171
 Burke, Priscilla 32, 122
 Burns, Grant 33, 163
 Bursard, Renee 33, 175, 189
 Cadwell, Claudene 33, 189
 Carter, Ronnie 33, 181, 178, 155
 Carter, Sam 33
 Chadwick, Gene 33, 133
 Chasey, Carolee 33, 171
 Chapman, Hester 33
 Clack, Judy 33, 124, 129, 153, 189
 Cleary, Gayanne 33, 120, 180, 188, 155
 Clemens, Marilee 33, 134, 136, 155, 157, 187
 Clements, Linda 33, 88, 89, 90, 156, 159, 177, 183, 190
 Clifford, Laverne 33, 122, 132
 Cobb, Charles 33, 120
 Coffman, Mary 33
 Coffman, Sondra 33, 120, 163
 Coleman, Frank 33, 163
 Cooley, Sandra 33, 171, 175, 189
 Cooper, Ed 33, 81, 83, 90, 120, 153, 155
 Costigan, Marjorie 33, 122, 132
 Cox, Larry 33, 163
 Cox, Lora 33
 Cox, Roselee 33, 161
 Crain, Deloma 33
 Crawford, Stewart 34
 Creel, Leonard 34, 97, 111, 127
 Crenshaw, Gary 34, 97, 140
 Davidson, Donald 34
 DeLap, Sondra 34, 122
 Denham, Marian 30, 34, 46, 155, 155, 135, 167, 190
 Denham, Marilyn 34, 141, 153, 155, 167, 190
 DeWitt, Carlos 34, 120
 Dobson, Lloyd 34, 157, 161, 163
 Doig, Joan 34, 120, 153, 178, 181
 Draves, David 34, 120, 155, 163
 Duckworth, William 34
 Dugger, Wayne 30, 34, 46, 120, 133
 Duncan, Bill 34
 Dyer, Brent 34, 80, 92, 93, 142
 Dyer, Polly 34
 Eckinger, Brenda 34, 163
 Ehlbracht, Harriet 34, 122, 157, 161, 169, 181
 Epperson, Leanna 34
 Epperson, Robert 34, 163
 Epperson, Sharon 34, 134, 183
 Faria, Dorothy 34, 162, 175
 Fisher, Gloria 34, 140
 Flanary, Jane 34, 121
 Fletcher, Richard 34
 Fletcher, Virginia 35
 Fluhrer, Robert 35, 135
 Ford, Martha 35
 Foules, Patty 35, 137, 165, 181
 Fowler, Edward 35, 163
 Freeman, Norma 35
 Fry, Margaret 35, 120, 155
 Fuller, Terry 35
 Gage, Charles 35
 Galloway, Donna 35, 157, 161
 Galloway, Eddie 35, 132
 Garrett, Edith 35
 Garrison, Raymond 35, 97, 163
 Gee, Nancy 35, 173, 191
 Gentry, Judy 35, 136, 155, 157, 189
 Gibson, John 35, 134, 146, 156, 159
 Gibson, Judy 35, 164
 Gocking, Patricia 35, 163
 Gocking, William 35, 163
 Gore, Richard 35
 Gorham, Carol 35, 162, 167
 Gramlich, Donald 35
 Grechus, Rochell 35
 Green, David 35
 Gregg, Richard 35, 163
 Griffice, Vesta 35, 176, 188
 Griffin, Bonnie 35
 Grubb, Bill 35, 132
 Guttridge, Judith 36
 Hachler, Judy 36, 189
 Hagen, Jack 36, 164
 Hall, Kent 36, 111, 155, 180, 181
 Haltzman, Kenneth 36, 163
 Handy, Cora Lou 36, 120, 137, 155, 157
 Hanford, Charlotte 36, 155, 158, 169
 Hansen, Kitty 36, 124, 157, 165, 175, 188
 Hardy, David 36, 163
 Harris, Gerald 35, 163
 Harris, Mary Ann 36, 137, 157, 159, 176, 180, 188
 Haupt, Sandra 36, 137, 188
 Hays, Archidean 36, 178
 Hays, Charlotte 36, 136
 Hays, Linda 36, 122, 155
 Hedrick, Geraldine 36, 188
 Heffner, Marcella 36, 178
 Heide, Cynthia 36
 Heinrichs, Mary Jane 36, 137, 155, 158, 171, 176, 177
 Hendershot, Kay 36, 173
 Herrick, Paul 36, 136
 Hilden, Elmer 36, 152
 Hoerle, Virginia 37, 156, 159, 188
 Holmes, Lloyd 37
 Holmstrom, Ralph 37, 111
 Horne, Frank 37
 Horne, Russell 37
 Hostetler, John 37, 157, 161
 Howard, Carolyn 37
 Howard, Dale 37, 156
 Hubbard, Charles 37
 Huber, Billie Jo 37, 120, 175, 190
 Huhn, Beverly 37, 137, 138, 141, 153, 158, 181, 190
 Hunker, William 37
 Hunt, Jane Ann 37, 120, 152, 153, 188
 Huntsucker, William 37, 137, 153, 189
 Huskison, Patsy 37, 137, 153, 189
 Hutcherson, Carolyn 37, 122
 Hutchings, Jeannine 37, 47, 134, 156, 159, 164, 171, 177, 181
 Jackson, Beverly 37, 90, 137, 159, 176, 180, 183, 188
 Jennings, Joseph 37, 163
 Johnson, Anthony 37
 Johnson, Delia 37, 125
 Johnson, Janelle 37
 Johnson, Judy 37, 46, 137, 153, 155, 158, 177, 180, 181, 187
 Johnson, Marcia 37, 152, 153, 187, 190
 Johnson, Marilyn 37, 120
 Johnson, Phyllis 38, 121
 Jones, Beverly 38, 127
 Julian, Gerald 38, 127, 133
 Keene, Robert 38, 163
 Keeton, Joe 38, 80, 81, 124
 Kelley, Ann 38, 155, 177, 180, 188
 Kendall, David 38
 Kibler, Sandy 38, 137, 177, 188
 Kinnaman, Delba 38, 121
 Klos, Donna 38, 122, 132, 162, 167
 Kramer, Melva 38, 122, 129, 169, 180, 189
 Kreeger, Beverly 38, 171, 176, 189
 Kruger, Earlene 38
 Landes, Edwin 38, 153, 171
 Lane, Dale 38
 Lane, Darrell 38, 133
 Lane, Gayle 38, 122
 Large, Barbara 38, 122, 176
 Lawrence, Bill 38, 167
 Lightsey, Suson 38, 132, 163
 Lindsey, Lawrence 38, 97
 Litons, Sandra 38, 122
 Long, Linda 38, 152, 153, 159, 171, 177, 183, 186, 188
 Long, Robert 12, 38, 92, 93
 Loranca, James 38
 Loranca, Johnny 39, 121
 Lukens, Janet 39, 121, 124
 Lundquist, Martha 39
 McArthur, Aaron 39, 163
 McClain, Virginia 39, 155, 159
 McClaran, John 39
 McConnell, Steve 39, 136, 157
 McCormick, Billie 39, 158
 McCormick, Judy 39, 134, 175
 McDonald, Dennis 39, 136, 163
 McDonald, Lawrence 39, 153
 McEldery, Claude 39, 111, 133
 McClunns, DeWayne 39, 163
 McKennie, John 39
 McMullen, Fred 39, 163
 McPherson, Lila 39, 120, 127, 165, 180
 Maest, Donna 39, 129, 137, 155, 157, 169
 Martin, Jane 39, 124, 157, 161
 Masoner, Marilyn 39, 140, 190
 Meek, Larry 39, 163
 Meloan, Terry 39, 111, 155
 Melton, Laura 39, 122, 141, 153, 175, 188
 Middleton, Larry 39
 Miles, Carol 39, 88, 89, 90, 161, 157, 177, 188
 Miller, Dianne 39
 Miller, Jackie 40, 120, 129, 137
 Miller, Jack 40, 111, 171
 Miller, Mary Kay 40, 120, 124, 171
 Miller, Pat 40, 153, 171, 177, 187, 18
 Miniard, Carolyn 40, 122
 Moore, Gene 40, 111
 Morales, Linda 40, 155
 Morris, Peggy 40, 122
 Mosley, Glenda 40, 165, 173
 Moss, Florella 40, 121, 122
 Mullins, Jerry 40, 121, 163
 Munden, William 40
 Nace, James 40
 Nelson, Ted 40, 181
 Netter, David 40, 163
 Newhard, Tom 40, 163
 Newport, Douglas 40, 80, 120
 Noland, Sandra 40, 122, 157, 189
 Noland, Sharon 40, 127, 155, 161, 181
 Oatis, Diane 40
 Oberhelman, Janice 40, 165, 167, 180, 181, 190
 Osthoff, Bill 40, 92, 124, 125, 136
 Owen, Janice 40, 122, 158, 187, 189
 Patton, Charlotte 40, 120, 155
 Pearce, Judy 40, 163
 Penniston, Russell 41, 120
 Perez, Ruth 41, 121, 181
 Pfenner, Kay 41
 Pickering, Lee 41, 178
 Pittillo, Martha 41, 122, 181
 Pixley, Sandra 41, 120
 Plowman, Sharon 41, 155, 175
 Polina, Aurora 41, 122, 181
 Priel, Ruth Ann 41, 181
 Pritchett, Martha 41, 167
 Rascliff, Zeila 41, 157, 161, 190
 Redfield, Lily 41, 120
 Reeves, Barbara 41, 189
 Resch, Beverly 41, 122, 189
 Resch, Ronald 41, 141, 152, 153, 157, 161
 Richards, Darlene 41, 136, 157, 175, 189
 Richardson, Patricia 41, 136, 157, 180, 189
 Richardson, Peggy 41, 121
 Richey, Philip 41, 163
 Rickman, Donnie 41, 163
 Roberts, Dean 41
 Robertson, Deanna 41, 122
 Rockwood, James 41, 111
 Roe, Rita 41, 132, 175
 Rohrs, Donald 41, 153
 Rosa, Carol 41
 Ruppert, Patricia 41, 125, 137, 158, 177
 Ryan, Margaret 42
 Salisbury, Martha 42, 137, 155, 158, 165, 180, 190
 Sandidge, Rex 42, 91, 92, 93
 Schaefer, Elsie 42, 122
 Scott, Sandra 42, 162, 175
 Sellers, James 42, 181
 Shackelford, Gloria 42, 176
 Shaw, Charles 42, 163
 Shellenberger, Robert 42
 Simmons, Gerald 42
 Small, Kenneth 42, 132, 163
 Smith, Cloine 42
 Smith, David 42
 Smith, Jack 42, 163
 Smith, Linda 42, 120, 177, 185, 187, 190
 Smith, Marilyn 42, 155, 165
 Smith, Marjorie 42, 125
 Smith, Michael 42, 120, 134, 155, 156
 Snodgrass, James 42, 111, 155, 157, 161
 Soper, Linda 42, 120, 136, 135, 157, 186, 190
 Soule, Robert 42, 132
 Spangler, Judy 42, 188
 Spillman, Lucretia 42, 120, 159, 177, 186, 167, 188
 Spry, Daryl 43, 124
 Starker, Patricia 43, 164, 165
 Stephens, Harold 43
 Stephens, Patricia 43
 Stevens, Ethel 43, 124, 163
 Stillwell, Margie 43, 120, 162, 173, 175

Stone, Claude 43, 178
 Stone, Joe Ben 43, 46, 120, 155
 Street, Francis 43, 127, 155, 188
 Street, Wesley 43, 120
 Strickland, Jean 43, 189
 Stuck, James 43, 92, 93
 Surface, Dianne 43, 163
 Swope, William 43, 163
 Tally, Larry 43, 163
 Taylor, Nancy 43, 137, 175, 190
 Thompson, Linda 43, 122
 Thompson, Lynda 43
 Timms, Patricia 43, 164
 Tippins, Bonnie 43, 120, 122
 Tomney, Anna 43, 137, 155, 157, 171, 175
 Toulay, Karen 43, 164
 Trause, Laverna 43
 Trescott, Beverly 44, 124, 137, 155, 157, 158, 161, 177, 180, 190
 Tribble, Diane 44, 163
 Tryon, Robert 44, 47, 80, 81
 Turner, Kent 44, 153
 Turrentine, Joyce 44
 Usery, Gary 44
 Utz, Iris 44
 VanCamp, Jerry 44
 Vandergrift, Judy 44, 122, 171, 189
 Vanderwood, Gene 44
 Vroom, Sheila 44, 122
 Wade, Charles 44
 Walker, Jerry 44
 Walters, Dixie 44, 124, 187, 189
 Ward, Patty 44, 157, 159, 161, 187, 189
 Ward, Ruby 44
 Watterson, Mary 44, 189
 Weatherford, Gail 44
 Webb, Martha 44, 134, 155
 Weber, Judy 44, 120, 181
 Weddle, David 44, 80, 135
 West, David 44
 West, Virginia 44, 176, 188
 Wheeler, Bonnie 44
 Wherham, Karen 44
 White, James 45
 White, Patricia 45
 Whiting, Linda 45, 189
 Whittle, Patricia 45, 122, 125, 144, 155, 158, 162, 175
 Wiley, Russell 45, 97
 Wilkinson, Phillip 45, 180
 Williams, Marjorie 45
 Williams, Robert 45, 159, 173, 183
 Williamson, Jean 45, 120, 190
 Wilson, Carl 45, 153
 Winship, Myron 45, 163
 Winter, Gerald 45, 163
 Wood, Mary 45, 122
 Worden, Richard 45, 80, 120, 155, 171
 Worrel, Jana 45, 120, 162, 175
 Wyatt, John 45
 Yates, Bertha 45
 Yocum, Doris 45, 122, 133, 155
 Young, Donald 45
 Young, Marilyn 45, 121
 Zammar, Susie 45, 90, 153, 176, 190
 Zeikle, Sharon 45

Juniors

Abernathy, Larry 49
 Adams, Charles 49, 80, 82, 85
 Adams, Eddie 49
 Adams, Mary 49, 157, 189
 Addicott, Joe 49
 Allen, Shirley 49, 177
 Alley, Don 49
 Allin, Larry 49
 Amberson, James 49
 Anderson, Richard 49, 131
 Andes, Geraldine 49, 132, 167, 171, 175
 Armstrong, Maxine 49, 171, 176, 189
 Avery, Leonard 49, 181
 Bailey, John 49
 Bailou, Judy 49
 Bamesberger, Norman 49
 Barger, Judy 49, 162
 Barker, Brenda 49
 Barnes, Carol 49
 Barnhard, Bill 49
 Barrett, Orelia 49, 180
 Barrett, Lynthia 49, 175
 Bartholow, Terry 49, 80, 81
 Basett, Kathi 49, 171, 177
 Beck, Bertha 49
 Behnke, Marilyn 49, 122, 155
 Bennett, Betty 49
 Bennett, Sandra 49
 Bergman, Larry 49
 Birdsong, Judy 49
 Bishop, Virginia 49
 Bisell, Jo Ann 49, 138, 173
 Black, Lauren 49, 135, 156, 159, 183
 Blake, Francis 49
 Blankenship, Carole 49
 Block, Priscilla 49
 Blodgett, Claudia 49, 138
 Bogue, Garry 49, 121
 Borcher, Marilou 49
 Bourne, Alfred 49

Boyer, Galen 49
 Boyes, Donna 49, 138, 171, 177, 181
 Bradford, Jesse 49, 82, 133
 Branche, Janice 49, 120
 Brantner, Dennis 49, 80, 83, 155
 Bratton, Carol 49
 Brooker, Nancy 49
 Brotherton, Larry 49
 Brown, Bob 49
 Brown, Frank 49
 Brunson, Margaret 49, 122, 138
 Buchan, Dale 49
 Burge, Diana 49, 122
 Burger, Rayma 49
 Burns, Evelyn 49
 Burnup, Brenda 49, 155, 190
 Burroughs, Larry 50
 Bussard, Bonnie 50, 176
 Butcher, Ann 50
 Bybee, James 50
 Cadwell, Ramon 50
 Calderon, Lydia 50
 Campbell, Clyde 50, 121
 Campbell, David 50
 Carroll, Glenda 50
 Castle, Karen 50
 Charpie, Jerry 50
 Childers, Sue 50, 155, 156, 159, 164, 165, 184, 187, 188
 Chiles, Pam 50
 Clark, Wilma 50, 177
 Clements, Connie 50, 120
 Clements, Lonnie 50, 133, 157, 161, 164
 Clevenger, Charles 50
 Coen, Bill 50, 80, 83
 Cohoon, David 50
 Colvin, Carl 50
 Combs, Patricia 50, 122
 Corken, Susie 50, 46, 184
 Cotter, Ronnie 50, 80, 83, 91, 92, 93, 132
 Crank, Don 50, 80
 Crank, Ronnie 50, 121
 Crawford, Douglas 50
 Crawford, Elaine 50
 Crayton, Bobbie 50
 Crick, Nancy 50, 190
 Crocker, Dale 50
 Cunningham, Marilyn 50
 Curtis, Jo Ann 50, 121
 Cusick, Diane 50, 157
 Dagley, Y. D. 50
 Daniels, Don 50
 Darling, Joe 50
 Davis, Barbara 50, 55, 138, 158
 Davis, Bob 50
 Davis, Gene 50, 80
 Davis, Jeanette 50, 122, 181
 Davis, Jerry 50
 Dawson, Sandra 50, 178
 Day, Joseph 50
 Day, Richard 50
 Decker, Virgil 50
 DeTray, Janice 50, 138, 153, 155, 158, 159, 183, 184, 186, 188
 DeZutter, Barbara 50
 Dickendheets, Lonnie 50, 134
 Dodson, Peggy 50
 Doig, Jim 50, 128
 Dolan, Erlene 50
 Douglas, Janice 50, 167, 173
 Downey, Mary 50
 Downs, Sharon 50, 120
 Draper, Edward 50, 134, 156
 Dugger, Lorelei 50
 Dyer, Jim 51, 164
 Eastwood, Virginia 51, 173
 Edie, Marietta 51
 Edwards, Jacqueline 51, 122
 Egleston, Jim 51
 Elgin, David 51, 121
 Ellis, Peggy 51, 138
 Embrey, Elaine 51, 121, 167, 181
 Evans, John 51
 Ewing, John 51, 118, 172
 Fairbanks, Jim 51, 80, 82
 Faith, Jim 51
 Farmer, Terry 51
 Fisher, Rogene 51
 Fisher, Vester 51
 Fligg, Bill 46, 51, 153, 159, 183
 Ford, Bonnie 51
 Ford, Mildred 51, 121
 Foster, Judy 51
 Foster, Linda 51, 121, 138
 Frakes, Patsy 51
 Frankkato, Alberta 51
 Franklin, Catherine 51, 162, 167, 189
 Frazier, Virginia 51, 167
 Freshke, Marilyn 51, 153, 181, 188
 Fulton, Betty 51, 155, 190
 Gagliardi, Jack 51, 82, 180
 Gann, John 51
 Garrett, Charles 51
 Gats, Larry 51, 133
 Geer, Judith 51
 Gentry, Carolyn 51, 157, 161, 189
 Gerber, Charles 51, 121
 Gerber, Mike 51
 Gibbs, Jeannie 51, 176
 Gifford, Frank 51
 Gilbert, Laura 51, 138, 155, 158, 171, 177, 188
 Gillespie, Joyce 51, 89, 171, 177, 190

Gillespie, Kenneth 51
 Goldner, Alan 51, 164, 178
 Gordon, Janet 51, 120, 187, 190
 Gore, David 51
 Gosling, Gaylia 51
 Graham, Dennis 51, 155, 159, 183
 Gray, Waldo 51
 Green, Larry 51
 Grubbs, Ronnie 51, 92, 121
 Guttridge, Roy 51
 Guy, Alan 51, 156, 159, 181
 Hagerman, Jrannie 51, 122
 Hall, Cary 51, 180
 Hall, Irma 51, 128
 Hall, Mary 51, 167, 181
 Hall, Rodney 51
 Hammar, Phillip 51, 111
 Hammer, Freda 51
 Hancock, Larry 52
 Handley, Rex 52
 Handy, Robert 52
 Hansen, Janet 52, 138, 158, 164, 156
 Hanson, Robert 52, 92, 93, 121
 Hardwick, Eugene 52
 Hare, Mike 52, 133, 165
 Harper, Mike 52
 Harris, Ora 52
 Hart, Francis Ann 52, 180
 Hartkey, Jack 52
 Hatley, L. C. 52, 121
 Heady, Bruce 52
 Heckman, Mary 52, 138
 Hedrick, Rory 52
 Hendley, David 52, 132
 Hendricks, Wuanita 52, 189
 Hertzog, Bruce 52, 96
 Hickerson, George 52, 80, 81, 85, 181
 Higginbotham, Harold 52
 Hilden, Raymond 52
 Hilker, Kenny 52
 Hodges, Larry 52, 121
 Hogan, Kay 52, 162
 Holland, Sharon 52
 Holman, Nancy 52
 Holmes, Phil 52
 Hopkins, Bob 52, 80, 83, 114, 181
 Howard, Pat 52, 153, 176, 190
 Howard, Pauline 52
 Howard, Vevian 52
 Howe, Michael 52
 Hubbard, Leon 52
 Hubble, Ruth 52
 Hudson, John 52
 Huggins, Jacqueline 52, 46, 135, 156, 159, 183, 184, 188
 Hughes, Judy 52, 180
 Hughes, Larry 52, 181
 Huller, Sandi 52, 138, 164, 171, 188
 Huskey, Hyrum 52
 Ireland, Sally Jo 52, 181
 Isbell, Mary 52
 Israel, Lynda 52, 138, 177, 181, 188
 Jackson, Freeman 52
 Jackson, Joe 52
 Jacobs, Harry 52, 120
 Johnson, Doug 52, 82, 191
 Johnson, Ed 52
 Johnson, George 52, 120
 Johnson, Janet 52
 Johnson, Judy Jo 52
 Johnson, Vesta Lee 52, 122
 Jones, Carmen 52, 190
 Jones, Gary 52
 Jones, Jerry 52
 Jones, Johnna 52, 161, 175, 180
 Jones, Larry 53
 Julian, Marjorie 53, 121
 Kalhoefer, Willie 53
 Keirsey, Keith 53
 Keith, Juanita 53
 Kennon, Roy 53
 Ketchum, Isaac 53
 Kilgore, Howard 53, 131
 Kindley, Bob 53, 178
 King, Carol 53, 120
 Kinney, Jerry 53
 Kinsler, Lois 53
 Kirst, Anna Lou 53, 120
 Kirtley, Mary Ellen 53, 138, 177, 188
 Koester, Patricia 53, 120, 176
 Kosak, Kenny 53
 Kramer, Willie 53
 Kuechler, Anne 53, 120
 Lambkin, Ron 53
 LaMont, Marilyn 53
 Landis, Billy 53
 Lane, Kathryn 53, 121
 Lane, Ronnie 53, 53, 120
 Langston, James 46, 53, 55, 120, 155
 Langton, Judy 53, 124, 189
 Lawwell, Linda 53, 189
 Laughlin, Joyce 53
 Lawrence, Doris 53
 Layden, Terri 53, 153, 188
 Ledford, David 53
 Lee, Edward 53
 Lewis, Linda 9, 53
 Lewis, Sam 53
 Lewis, Sharon 53, 164
 Lienau, Delores 53, 155, 156, 159, 164, 165, 183, 184, 190
 Lierman, Ernest 53
 Lightfoot, Linda 53, 190
 Lindsay, Janis 46, 53, 190
 Liston, Judy 53, 153

Littrell, Gary 53, 180
 Livesey, John 53, 180
 Lloyd, Tom 53, 92, 93
 Lorance, John 53
 Love, Genevieve 53, 180
 Love, Pat 53
 Luff, Laura 53
 Luu, Gerald 53, 94, 95
 Lusso, Wayne 53, 121
 Lyon, Mike 53
 Mallinson, Bob 53
 Mansfield, Jim 53
 Marcell, Carolyn 53, 181
 Markley, Dale 53
 Marshall, Joyce 53
 Martin, Virginia 53, 138, 171, 177, 181
 Master, Deanna 53
 Mathews, Bill 53
 Mayberry, Sharon 54, 138, 171
 Mayhew, Esther 54
 Maynard, Darrell 54, 135
 McCain, Diana 54, 157, 161, 164, 176, 188
 McCaughey, Orval 54
 McGorkle, Lois 54, 138, 155, 158, 188
 McGowan, DeWayne 54, 80, 82
 McKay, David 54, 140, 156
 McKinney, Carolyn 54
 McMechan, Shirley 54
 Melton, Margaret 54
 Mercer, Judith 54, 178
 Miller, Jeannie 54
 Miller, Roger 54
 Mills, Sharon 46, 54, 153, 161, 177, 181
 Minor, Mary 54, 120, 180
 Minton, Gary 54, 121
 Mitchell, Gary 54
 Mitchell, Leonard 53
 Mitchell, Rose Ann 54, 55, 90, 138, 153, 188
 Moffit, Gene 54
 Montgomery, Jackie 54, 180, 190
 Moore, Bob 54
 Moore, Carol 54, 130, 155
 Moore, Gary 54, 134, 150
 Moore, Marti 54, 158, 191
 Moore, Sidney 54, 155, 163, 180
 Moore, Ted 54
 Morris, Danny 54
 Morris, Jon 54
 Morrison, Barbara 54, 167, 181
 Morton, Diane 54, 121
 Mounds, Lougense 54, 138, 173
 Mowder, Mansha 54, 122, 155, 181
 Munday, Jim 54
 Murray, Ed 54
 Myers, Sandra 54, 121
 Nagle, Nancy 54, 180
 Nave, Phyllis 54
 Nettleton, Fred 54
 Niblock, Bruce 54
 Nicholson, Dorothy 54
 Nielson, Mike 47, 54, 120, 183
 Niffis, Gloria 54, 120
 Noland, Jimmy 54
 Norton, Gene 54, 121, 140
 Oberhelman, Judy 54, 88, 89, 157, 159, 161, 165, 171, 176, 180, 181, 190
 O'Dell, Glenda 54, 167, 177, 187, 189
 O'Neil, Sylvia 54, 120
 Palmer, Sue 54, 122
 Paris, Ann 54
 Paris, Carmelita 54
 Paris, Connie 54, 148
 Paris, Henry 54
 Paris, Myron 55
 Parsons, Gloria 55
 Patton, Janet 55, 153, 176
 Pearceley, Henry 54
 Peew, Jo 55, 180
 Pence, Lois 55, 122
 Penton, Wilma 55, 120, 188
 Petrovic, Bill 55
 Pinson, Carolyn 55, 184
 Pippin, Artie 55
 Pitney, Darline 55
 Pitney, Shirley 55, 122, 125
 Pitts, Linda 55
 Price, Joe 55, 82
 Prichard, Andy 55
 Prouty, Sharon 55, 167, 173
 Ragland, Larry 55
 RaGusa, Nancy 55, 173
 Raine, Bob 55, 91, 92, 93, 138
 Rathmann, Kenneth 55, 120, 140
 Record, Gerald 55, 92, 93
 Reding, Jerry 55
 Reiff, Judy 55, 167, 181
 Resch, Don 55
 Resch, Garth 55, 130
 Reynolds, Betty 55, 138, 176
 Reynolds, Dale 55
 Richardson, Phillip 55
 Ricketts, Harold 55
 Risinger, Chuck 55, 156
 Rogers, Darrell 55
 Rogers, Jeanne 55
 Rohrs, Tom 55
 Rose, Kenneth 55
 Rosa, Betty 55
 Roudelush, Sondra 55, 120

Routon, Judy 55
 Rutherford, Mary Ann 55
 Sackman, Janet 55, 120
 Salter, Doris 55, 155
 Salter, Joyce 55, 175
 Schlie, Gary 55, 161, 180
 Schulenberg, Julie 55, 153, 155, 181
 Schultz, Elizabeth 55, 153, 161, 190
 Searcy, Charlyne 46, 55, 90, 138, 171, 180, 190
 Shikles, Davis 55, 181
 Simmons, Mary 55
 Simpson, Jack 55, 82
 Simpson, Jimmy 55
 Sinclair, Dorothy 55, 171, 176
 Smelser, Eddie 55
 Smith, Alice 55, 171, 176, 180
 Smith, Donna Sue 55
 Smith, Evelyn 55, 153
 Smith, Lynda 55, 155, 180
 Smith, Pat 55, 165
 Smith, Phyllis 56
 Smith, Sonya 56, 188
 Smothers, Richard 56
 Snively, Kenton 56
 Sons, Phillip 56
 Soper, Steven 46, 56, 180
 Southerland, Jim 56, 133
 Sowers, Rosemary 56
 Sparling, Larry 56
 Staves, TeLana 56, 178
 Steffens, John 56, 181
 Stewart, Bob 56, 97, 153
 Still, Larry 56, 80
 Stober, Jack 56
 Story, Milton 56, 141
 Street, Dennis 56, 114
 Street, Larry 56
 Streeter, David 55, 56, 155, 181
 Stuart, Timothy 56, 121
 Sumner, Faye 56
 Sutton, Donna 56, 138
 Tamm, Carolyn 56
 Taylor, Donna 56
 Taylor, Gale 56
 Taylor, George 46, 56, 80, 81, 155
 Taylor, Judy 56, 137, 173
 Taylor, Steve 56, 155, 181
 Terhune, Bob 56, 133
 Terryberry, George 56
 Thilking, Diane 56, 120
 Thompson, Bob 56
 Todd, Nancy 56
 Tootle, Bob 56
 Trescott, Richard 56, 155, 178, 180
 Tribble, Val 56, 132
 Truman, John 56, 80, 138
 Tucker, Larry 56
 Tudor, Richard 56, 155, 178, 180
 Turner, Charles 56
 Tyler, Priscilla 56
 Vaughan, Janet 46, 56, 88, 89, 138, 155, 159, 181, 184, 188
 Wagener, Linda 56, 120, 180, 190
 Warder, Bill 56, 85
 Ware, Stephen 56, 85, 140
 Warner, Delores 56, 128
 Warren, Janice 56, 190
 Wasson, Dean 56, 82, 97
 Waters, J. C. 56, 80, 83
 Watson, Judy 56, 120, 159, 164, 183
 Weatherford, Harry 56
 Weir, Betty 56, 171, 181, 188
 Welch, Sue 56, 190
 Whitehead, Pamela 56, 189
 Wilcox, Bob 56
 Williams, Betty 56, 121, 173
 Williams, Shirley 56
 Williamson, Gerald 57
 Williamson, J. D. 46, 55, 57, 132, 155, 159, 184
 Willis, Jim 57, 180
 Willoughby, Tommy 57
 Wills, Bill 57, 140
 Wills, Linda 57, 132, 159, 176, 177, 188
 Wilson, Helen 57, 153, 155
 Wilson, Jean 57
 Wilson, Larry 57
 Wilson, Wilbur 57, 129
 Wimmer, Jack 57
 Wingate, Larry 57
 Winholtz, Barbara 57
 Woirhaye, Larry 57, 180
 Wood, Barbara 57, 120
 Woodruff, Janice 57, 180
 Woodsmall, Denny 57, 133
 Woody, Barbara 57
 Wright, Carolyn 57
 Wyson, Jan 57
 Yaakum, Beverly 57, 122
 Yocum, Patricia 57, 165
 Young, Harold 57, 133
 Young, Janice 57
 Young, Judith 57

Amerine, Graham 59
 Anderson, Gwendolyn 59, 169
 Anderson, Vickie 59, 177
 Andes, Lois 59, 168, 170, 118
 Andes, Rosemary 59, 118
 Andes, Lynda 59, 118
 Austin, Cam 56, 59
 Avery, Mary Jane 59
 Bacon, Loretta 59, 166
 Bailey, Mike 59, 137, 139, 142, 170
 Baker, Janet 59
 Baldry, William 59
 Ballew, Leroy 59
 Ballew, Lynn 59, 154, 156
 Ballou, Bob 59
 Bamsburger, Shirley 59
 Barlow, La Wanna 59
 Barnett, Paul 59
 Barrett, Veron 59
 Barrow, Linda 59
 Bas, Janette 59
 Bates, Kay 59
 Beal, Irene 59
 Beattie, Pat 59, 176
 Becker, Janet 59
 Beckman, Carol 59, 172
 Bellew, Delores 59, 176
 Benedict, Patty 59, 166, 169
 Bennett, James 59, 111
 Bibb, Dixie 59
 Bishoff, Allen 59, 80, 82
 Bishoff, Robert 59
 Black, Diane 59, 137, 139, 160, 170
 Black, Fred 59
 Black, Janice 59
 Bland, David 59
 Blam, Ralph 59
 Blarnton, James 59
 Boeger, Bill 59
 Bottom, Lynda 59, 118
 Boyner, Shirley 59
 Brewer, Delores 59, 179
 Bridges, Henry 59
 Brightwell, Carolyn 59
 Brocos, Elbert 59
 Brockman, Kathy 59, 160, 169
 Brown, Gary 59, 94, 95
 Brown, Georgetta 59
 Brown, Jerry 59
 Brown, Sue 59, 141, 179
 Browne, Jackie 59, 137, 139, 169
 Bruce, Majorie 60
 Bryan, James 60
 Buffalow, Bob 60, 169
 Bullamore, Majorie 60, 154, 169
 Burkett, Sandra 60, 166
 Burns, Charlene 60, 135, 142, 177
 Burns, David 60
 Burns, Donna 60
 Burton, Lynda 60
 Buttgen, Gerd 60, 169
 Jyerly, Larry 60
 Byers, Shirley 60
 Campbell, Barbara 60
 Campbell, Ronnie 60
 Carlile, David 60
 Carlile, Kay 60
 Carmichael, Gretchen 60, 169, 170, 179
 Carroll, Buddy 60, 80, 82
 Carter, Joann 60
 Caskey, Marilyn 60, 140, 154, 156, 169
 Casteel, James 60
 Caviness, Clifford 60
 Challis, Ann 60, 156, 169
 Chance, Harry 60, 168
 Chaney, Delbert 60
 Chappell, Hiram 60
 Chiles, Ronnie 60
 Cleaver, Rowena 60, 118, 137, 139, 166, 169, 174
 Close, Dale 60, 156
 Clouson, Charles 60
 Goday, Geneva 60, 179
 Coffman, Alice 60, 118, 166
 Coil, Donna 60
 Colley, Jerry 60
 Collinson, Tommy 60, 82
 Combs, Jim 56, 60
 Conard, Sharon 60
 Conrow, Carol 60, 170
 Constance, Sharon 60, 169, 177
 Cooper, Gary 60
 Copridge, Nancy 60
 Copridge, Thelma 60
 Corbin, Loretta 60
 Corum, Betty 60
 Cothorn, Stanley 60, 169
 Courtray, Kay 60, 150
 Courtright, Steven 60, 137, 139, 169
 Covington, Gary 60
 Craine, Carol 60, 118, 176
 Craine, Madeline 60, 118
 Craven, James 60
 Cropp, Connie 60, 166
 Crumrine, Linda 60, 160
 Cumper, Martha 60
 Cunningham, Freda 60
 Curtis, Lynne 60, 169
 Cutbirth, Loretta 61, 118, 169
 Dalton, Norman 61
 Davenport, Dixie 61, 166
 Davis, Anita 61
 Davis, Douglas 61

Sophomores

Abernathy, Leona 59, 118
 Acock, Larry 59
 Adeland, Linda 59
 Alexander, Karen 59, 170
 Allen, Patricia 59, 118

Davis, Walter 61
 Day, Tom 61, 142
 DeTray, Bob 61, 137, 139, 157, 154
 Dieckman, Carolyn 61, 137, 139, 134
 Dike, Jerry 61, 82
 Dinwiddie, Charles 61
 Dinwiddie, James 61
 Dobson, Donna 56, 61, 88, 89, 169, 176
 Dolson, Virginia 61, 118
 Dowdson, Deanna 61, 156, 169, 170, 183
 Dooley, Helen 61
 Downey, Ronnie 61
 Dugger, Irene 56, 61, 154
 Dumas, Sheila 61, 164
 Dunn, Bob 61, 172
 Durrel, Anna Mae 61
 Duttal, Fredrick 61
 Dyer, Phyllis 61, 170
 Euter, Donna 61
 Eastwood, John 61
 Edwards, Bob 61
 Egleston, Sheila 61, 179
 Ehlebracht, Chuck 61
 Elegast, Virginia 61
 Ellis, Jerry 61
 Endley, Troy 61, 80, 82, 85
 Eder, George 61, 82
 Etzshouser, Carol 56, 61, 169, 176, 179
 Fain, Linda 61
 Ferguson, Beamy 61
 Ferguson, Kay 61, 169
 Fetter, Wayne 61
 Fields, Bill 61
 Fincher, Joann 56, 61
 Fisher, Charles 61, 80, 82, 94, 95
 Flagg, Teddy 61, 118, 166
 Flanagan, Paula 61, 118
 Floyd, Dolis 61, 169
 Frazier, Jean 61, 137, 139, 160, 170
 Freeman, Frank 61
 Freeman, Sharon 9, 61
 French, Garland 61
 Fry, Roy 61
 Fordham, Marilyn 61
 Foston, Diane 8, 56, 61, 137, 139, 170
 Foster, William 61, 137, 139
 Gaddy, Linda 61, 135
 Gade, Rita 61
 Galloway, Laverna 61
 Gann, Larry 61
 Gardner, Jimmy 61, 80, 82, 85, 154
 Garrett, Barbara 62
 Garrett, Suzanne 62, 170
 Garrison, Judy 56, 62
 Garrison, Viola 62
 Gatzel, Claude 62
 Gatzel, Goldie 62
 Gibson, Jim 62
 Giffin, Reggie 56, 62
 Gillen, Bill 62
 Gordon, Wilma 62, 118
 Gosling, Lenore 62
 Grable, Bill 62
 Graham, Joyce 62
 Grapes, Ronald 62
 Green, Chuck 62
 Greenwood, James 62
 Gregory, Walter 62
 Grisel, Dan 62
 Griffin, Sharon 62, 82
 Gunderson, George 62
 Hackett, Janet 62, 137, 139, 172
 Haldeman, Jim 62
 Hall, Bill 62
 Hamilton, Howard 62
 Hamilton, Jimmy 62
 Hammond, Ruth Ann 62
 Haralson, Bill 62, 82
 Hardin, Gail 62
 Harding, Harold 62
 Harp, Sammy 62
 Harrington, Janice 62
 Harris, Margaret 62, 118, 154
 Harris, Samuel 62
 Harter, Kay 62
 Hattley, Cathy Ann 62
 Hazelrigg, Bill 62
 Heavland, Brenda 62, 137, 139
 Hedrick, Marquet 62, 128, 166, 179
 Heinen, Sharon 62, 154, 169, 170
 Henderson, Judy 62, 170
 Henderson, Linda 62
 Hendrix, Danny 62
 Herod, Mary 62
 Herrington, Carolyn 62, 169
 Herlick, Harvey 62
 Hill, Paul 62
 Hilsbeck, Larry 62
 Hines, Fletcher 62
 Hisinger, Phil 62, 164
 Hirst, David 62
 Hobbs, Edward 62
 Hodges, Beverly 62
 Hodson, Larry 62, 111
 Hoefler, Bonnie 62
 Holley, Robert 62
 Hollins, Kenneth 62
 Holloway, Jeffrey 63, 179
 Holmstrom, Frank 63
 Horeback, Peggy 63
 Home, Gary 63
 Hysard, Cecil 63, 179
 Howard, Jimmy 63
 Hudson, Shirley 63, 170
 Hunt, Phil 63
 Hunsler, Patricia 63
 Huntmacker, Gary 63
 Hurst, Wanda 63
 Hutcherson, Ronnie 63
 Ingram, David 63, 179
 Jacobs, Charles 63
 Jacobs, Joyce 63, 164
 Jackson, Charles 63, 80, 82, 172
 Jackson, Jimmy 63
 James, Barbara 63, 169
 Jeffery, Juanita 63
 Johnson, Nancy 63, 139, 154, 177, 179
 Johnson, JoAnn 63
 Johnson, Norma 63, 157, 164
 Johnson, Ronald 63, 94, 95
 Jones, Ellen 63, 169, 179
 Jones, Sherry 63, 142
 Justus, Gwendolyn 63, 170
 Keagle, Jack 63, 80, 82, 154
 Keene, Nancy 63, 160, 176
 Kehey, David 63, 82
 Ketchum, Dyana 63, 142
 Kidwell, Jim 63
 Killbreth, Doyle 63, 128
 Kircher, Larry 63, 137, 139
 Lacker, Judy 63
 LaMont, Sharon 63
 Landes, Dorothy 63
 Langevin, Lana 63
 Larson, Zeke 63
 Latham, Russell 63
 Lauth, Fae 63, 169
 Leakey, Schelby 63
 Lee, Joseph 63, 137, 139, 170, 174
 Lewis, Melvyn 63
 Linder, Gilbert 63
 Lindgren, Rodger 63
 Lindsey, Frances 63
 Lindsey, Nancy 63
 Linnenkreiger, Linda 63, 130, 166, 169
 Lloyd, Frank 63
 Long, Lewis 63, 82, 144, 154
 Lotz, A. C. 63
 Loy, Wayne 63, 111
 Lucas, Carol 63
 Luff, Charlene 63, 118
 Lukens, George 63
 Lynch, John 63
 Lynch, Linda 64
 Lynea, Donna 64
 MacDonald, Carl 64
 Maddy, Judy 64, 156, 170
 Main, Arthur 64
 Majersky, Mims 64
 Maler, Eloise 64
 Mallett, Robert 64
 Malone, Kirk 64, 140
 Maloney, John 64, 82
 Mann, Elizabeth 64
 Mann, Frances 64, 137, 139, 154, 156, 170, 183
 Marshall, Ralph 64
 Martin, Avonde 64
 Martin, Freddie 64
 Martin, Martha Lee 64, 169, 170
 Martin, Roger 64
 Mason, Jean 64
 Masie, Dennis 64
 Mathis, Kathy 64
 McAnally, Christina 64
 McArthur, Gerald 64
 McClary, Jim 64
 McConchie, Jim 64
 McCormick, Norvell 64
 McCormick, Peggy 64
 McCoy, Jim 64
 McCrary, Margaret 64
 McDole, Phyllis 64, 166, 169
 McDonald, Martha 64
 McEldery, Linda 64, 118
 McEvers, Richard 64
 McHarly, Sandra 64, 164, 179
 McIntosh, Patricia 64, 177
 McKinney, Judy 64
 McLeodon, Mack 64
 McNeeley, David 64
 McWilliams, Burton 64
 Melton, Juanita 64
 Melton, Ray 64
 Middleton, Ted 64
 Milholland, Sam 64
 Miller, Glenda 64
 Miller, Mike 64, 135, 142
 Miller, Paul 64, 82
 Miller, Robert 64, 85
 Miller, Sharon 64
 Milligan, Judith 64
 Moore, Barbara 64
 Moore, Donna 64
 Moore, Jackie 64
 Morales, David 64
 Morris, Judy Kay 64, 169
 Morris, Mickey 64
 Morrison, Bill 64
 Nash, Paul 64
 Nelson, Carol Sue 65, 176
 Nelson, Gary 65, 80, 82, 85
 Nettleton, Jack 65
 Netz, Charles 65
 Nichols, Jim 65, 170, 179
 Nichol, Robert 65, 169
 Nickelson, Carl 65
 Norflet, Ronnie 65, 80, 82
 Norvo, Richard 65, 82
 Ower, Fritz 65
 O'Neil, LeRoy 65, 111
 Oray, David 65, 164
 Orchlen, Donna 65
 Osburn, Freda 65, 154, 164, 170
 Oshel, David 65, 85, 94
 Paris, Nick 65
 Parker, Carl 65
 Parker, Gary 65
 Parker, Ronald 65
 Parks, Janice 65, 164, 169
 Patton, Larry 65, 164
 Paxton, Larry 65, 170
 Pederson, Judy 65
 Peck, Alice 65
 Pendergraft, John 65
 Perdue, Kenny 65
 Perez, Eva 65, 179
 Perkins, Stanley 65
 Perry, Jack 65
 Perry, July 65, 166
 Perry, Martha 65, 166, 169
 Peterson, Gene 65, 137, 139
 Peterson, Lloyd 65
 Phillips, Barbara 65, 118
 Phillips, James 65
 Phillips, John 65
 Phillips, Mike 65, 82
 Phillips, Paul 65
 Pinto, David 65
 Pippenger, Jim 65
 Plain, Alice 65, 118, 119
 Polomey, July 65, 176
 Popejay, Larry 65
 Popp, Rose Marie 65
 Porter, Joan 65
 Porter, Larry 65, 82, 141, 154
 Pott, Richard 65
 Powell, Pat, 65, 170
 Pratt, Carl 65
 Pratt, Robert 65
 Price, James 65
 Pritchett, Peggy 65
 Ramey, Harley 65
 Randall, Mary Pat 9, 65, 137, 139, 142, 154, 177
 Raab, Larry 65, 137, 139, 168
 Reavis, Donna 65, 128
 Record, Jackie 66, 170, 177, 156
 Reed, Don 66, 82, 179
 Reese, Linda 66
 Reeves, Beverly 66, 88, 89, 90, 176, 142
 Regenburch, Martina 66
 Resch, Jeannine 66, 130, 136, 139, 177
 Resch, Roger 66, 179
 Rew, Peggy 66
 Reynolds, Judy 66, 166
 Reynolds, Roxie 66, 166, 169
 Rice, Betty 66, 176
 Richards, Claude 66, 82
 Richardson, Bob 66, 139
 Richey, Bill 66
 Richey, Linda 66, 166
 Riddle, Linda 66, 166
 Ridenour, Joetta 66
 Riley, Mitchel 66
 Rimmer, Jerry 66, 94, 95
 Robbins, Donna 66, 160
 Roberts, Jack 66
 Robinson, David 66
 Robinson, Jim 66, 82
 Robinson, Mike 66, 179
 Robinson, Norman 66
 Rock, Judy 66, 164
 Rogers, Jimmy 66
 Roth, Jerry 66
 Rothwell, Jay 66, 169
 Ruhl, Nancy 66
 Rupe, Jim 66, 80, 82
 Russell, Virgil 66, 82
 Rutherford, Jim 66
 Sackett, Dennis 66
 Sallee, Kathryn 66
 Sanders, Ronnie 66
 Sartin, Richard 66
 Savage, Lucille 66
 Sawyer, Shari 66
 Schilling, Ann 66, 137, 139
 Schindler, Roberta 66
 Schlie, Catherine 66, 166, 179
 Schreffler, Pat 66
 Schroeder, Martha 66
 Schumacher, Charles 66
 Seal, David 66, 156
 Searey, Charles 66, 179
 Sears, Barbara 66, 137, 139, 142, 154
 Seck, Marie 66
 Sellen, Marilyn 66
 Shaw, Carole, 66, 137, 139
 Shepherd, Joe 66, 82, 94
 Shepherd, Shirley 66
 Shireman, Larry 66
 Stoies, Nellie 66
 Sins, Sharon 66, 169
 Slayton, Jerry 67, 137, 139
 Smith, Carol, 67, 118, 170
 Smith, Carol Jean 67
 Smith, James 67
 Smith, Larry 67
 Smith, Sharon 67

Snider, Wanda 67
 Soper, Phillip S. 67, 156
 South, Diana 67
 Spangler, Neal 67, 170
 Spencer, Joyce 67
 Spons, Phyllis 67
 Starkey, Marilynne 67, 179
 Stanger, Charles 67, 82
 Stanninger, Betty 67, 141
 Stevens, Phyllis 67
 Stewart, Sharm 67, 118
 Stillwell, Ted 67, 168
 St. Louis, Guy 67
 Stohart, Beverly 67
 Stohart, Ronald 67
 Stohart, Thomas 67
 Stockton, Elizabeth 56, 67, 154, 176
 Stuck, Carol 67
 Stutzman, Dean 67
 Sullivan, Rose 67
 Surface, Donna 67, 141, 176
 Swiney, Juanita 67
 Swipe, Jerry 67
 Taggart, Virginia 67
 Taylor, Diane 67, 156, 164, 177
 Tengarden, Leslie 67
 Tennant, Don 67, 94
 Thacker, Vickie 67, 160, 170
 Thiboutot, Roland 67
 Thomas, Lea 67, 137, 139, 156, 176
 Thompson, George 67
 Thompson, Jack 67
 Thompson, Shirley 67
 Thurman, Sue 67
 Tignor, Elizabeth 67, 166
 Tittle, Ronnie 67
 Tompkins, Gordon 67
 Towles, Lois 67
 Travestino, Betty 67, 164, 169
 Tribble, Kerry 67
 Trigg, Karen 67
 Turnbow, Gary 67
 Turner, Elizabeth 67
 Turrentine, Carol 67, 130
 Tye, Sharon 67, 118
 Vance, Barbara 67, 166
 Vance, Riley 67, 168, 169
 Van Hook, John 67, 169
 Van Kirke, Connie 67
 Vaughn, Richard 67
 Vetter, Tom 68
 Wade, David 68
 Wagner, Jeannette 68, 118
 Walker, Benny 68
 Walker, Janice 68
 Walker, John 68
 Walker, Karen 68
 Walters, Steve 68, 80, 82, 154
 Ware, Kathy 68
 Warner, Kay 68
 Watson, Tamara 68
 Wezard, Ralph 68
 Whanson, Jim 68, 82
 Whitaker, Steve 68
 White, Carol 68, 142, 170, 179
 White, Loyd 68
 Whitehead, Keith 68, 142
 Whitehead, John 68
 Whitehead, Ralph 68
 Whitehead, Linda 68
 Whiting, Daryl 68
 Whitson, Fred 68
 Widlick, Jim 68
 Wilhite, Carolyn 68
 Williams, Evelyn 68
 Williams, John 68
 Williams, Terry 68
 Williamson, Richard 68
 Wilson, Hal 68
 Wilson, Larry 68
 Wilson, Patricia 68
 Winter, Dick 68, 82
 Witherspoon, Carol 68, 118, 166
 Wollenberg, Clem 68
 Wollenberg, Gary 68
 Wood, Connie 68, 118, 166
 Wood, Mary Ann 68
 Woodruff, Carole 68, 169, 170
 Woolworth, Sandra 68, 160, 166
 Wright, Orville 68
 Wright, Terry 68
 Yates, Kay 68
 Yates, Marcia 68, 137, 139, 169, 170
 Young, James 68, 94, 95
 Young, Jean 68
 Ziegler, Connie 68
 Zimmerman, Joe 68
 Zion, Dee Ann 68, 128, 154, 176, 179
 Zim, Wayne 68, 137, 139, 169, 172, 179
 Zyskowski, Elizabeth 68
 Amerine, Mike 68
 Anna, Nancy 68
 Anderson, Calvin 68
 Anderson, Don 68
 Armstrong, Tom 68
 Arnold, Jeffrey 68, 85
 Atkinson, Fray 68, 166
 Austin, Alan 68
 Baade, Gene 67, 68, 154
 Babb, Judy 68, 110, 127, 137
 Bailey, Bonnie Jean 68
 Bailey, Rosemary 68
 Baker, Daryl 68, 65
 Baker, Martha 68
 Baker, Richard 68, 85
 Barlow, Rita 68, 118
 Barnard, Barbara 68
 Barrett, Richard 68
 Barstein, Deanna 68
 Barstein, Marion 68
 Beal, Ronnie Kay 68, 170
 Bean, Ann 68
 Beattie, Mary 68, 128
 Beauchamp, Robert 68
 Beck, Joseph 68, 120
 Beckman, Harry 68
 Beem, Carolyn 68, 164
 Beeny, Nancy 68, 176
 Benedict, Eric 68
 Bennett, Linda 68, 118, 154
 Beullens, Katrina 68
 Bishop, Danny 68
 Bisell, Bonnie 68, 179
 Black, Larry 68
 Blake, Wesley 68
 Blankenship, James 68
 Block, Jory 68, 85, 170
 Bogue, Larry 68
 Bolton, Shirley 68
 Boniodot, Gene 68
 Boone, Donna 68, 170, 176
 Bowen, Marjorie 68, 118, 167
 Bowlin, Bonnie 68
 Bracht, Jane 68
 Brannack, Nancy 68
 Brewer, Kenneth 68, 168
 Briner, Tom 68
 Briston, Jon 69, 168
 Brooks, Stella 69, 179
 Brotherton, Richard 69
 Brown, Frank 69
 Brown, Gary 69, 85, 142
 Brown, Jane 69
 Brown, Nancy 69, 135, 160, 170, 177
 Bruce, Betty 69
 Bryan, Judy 69
 Buchanan, Charles 69
 Bulm, Frances 69, 166
 Bunsyar, Judy 69, 172
 Buzge, Nicky 69
 Burke, Donna 69, 67
 Burley, Glenda 69
 Burrow, Dennis 69
 Butcher, Bonnie 69, 166
 Byers, Donna 69, 166, 180
 Cackler, John 69
 Caboon, Mary Jane 69, 154, 170, 177
 Campbell, John 69, 154
 Campbell, Mary Jo 69, 169
 Cannon, Janice 69, 166
 Carey, Danny 69
 Carpenter, Kirk 69, 164
 Cason, Ted 69
 Castrol, Gerald 69
 Caswell, Joan 69
 Caswell, Keith 69
 Caswell, Margaret 69
 Cato, Connie 69, 130, 143
 Catron, Connie 69
 Caudle, Meryl 69
 Chadwick, Julian 69
 Chamberlain, Connie 69
 Chambers, Joan 69, 166
 Chaney, Carolyn 69, 118
 Chaney, David 69
 Chapman, Hilda 69
 Chapman, Maxine 69
 Chappell, Doris 69
 Chapple, Ronald 69
 Charlie, Jimmy 69
 Charlton, Judy 69
 Cherver, Donald 69, 85
 Childers, Carol 69
 Chytka, Jorlene 69
 Clark, David 69
 Clark, Sue 69, 118, 166, 170
 Cleary, John 69
 Cleveland, Rema 69
 Clevenger, Mae 69
 Clifford, Marilyn 69
 Clifford, Melvyn 69, 127, 166, 172
 Clifton, Arlene 69
 Coe, Larry 70
 Cole, Ralph 70
 Colvin, James 70
 Conba, Regina 70
 Conrow, Kay 70
 Conyers, Sharon 70, 135
 Cook, John 70
 Cook, Paul 70
 Copeland, Gene 70
 Cornelius, Ronald 70
 Coughenour, Mike 70, 168
 Countryman, David 70
 Courtney, Carol 70, 118
 Cowick, Charles 70
 Cowick, Floyd 70
 Cowsett, Rena 70
 Cox, Carol 70
 Cox, Ghenda 70, 127
 Cox, Nancy 70, 79
 Craig, William 70, 85
 Crain, Sandra 70
 Crookston, Marrita 70
 Cusick, Robin 70, 130
 Cuthler, Marilyn 70
 Darling, Linda 70
 Davis, Ann 70
 Davis, Larry 70, 143
 Davis, Nancy 70, 166, 170, 164
 Dawlson, John 70
 Dawson, Stewart 70, 85
 Day, Harold 70
 Deaver, Lynette 70, 170, 179
 De Cota, Joe 70
 De Witt, John 70, 135
 Dexter, Paula 70
 Dieckman, Charlotte 70
 Dieckman, David 70
 Dillon, James 70, 168
 Dobson, John 70
 Dodson, Nancy 70
 Dorrance, Willard 70
 Doty, Alan 70
 Downey, Sharon 70, 118
 Drake, Peggy 70, 140, 166
 Draves, Barbara 70, 118
 Duett, Gay 70
 Dagger, Carol 70, 127
 Dagger, Gerakine 70
 Dumas, Larry 70
 Duncan, Carmen 70, 177
 Dunklin, Patricia 70
 Dyer, Don 70
 Easton, Beverly 70
 Edson, Carol 70
 Ek, Harry 70
 Elliott, Gail 67, 70, 176
 Ellmaker, Sue 71
 Etter, Namar 71
 Evans, Pat 71, 166
 Evans, William 71
 Fain, Doris 71
 Faris, Helen 71, 164
 Farquhar, George 71, 85
 Farrow, James 71
 Feiser, Rosanne 71
 Fender, Fred 71
 Ferguson, Carolyn 71, 118
 Ferguson, Sharon 71, 118, 143
 Fike, Rogene 71, 154, 166, 170
 Fisher, Fred 71
 Fleischman, Sandra 71
 Floyd, Valene 71
 Foreman, Jerry 71
 Fowler, Eric 71
 Fowler, William 71
 Frick, Cynthia 71, 170, 176
 Frisby, Kay 71
 Fuller, Pat 71
 Gade, Doris 71, 82
 Galey, Tim 71
 Gamble, Jim 71, 172
 Gard, Raymond 71, 85
 Garrison, Dennis 71, 85
 Gatchel, Grace 71
 Gates, Jerry 71
 Gates, Larry 71, 85
 Gearhart, James 71, 85
 George, Mary 71, 143
 George, William 71
 Gibbs, Trudy 71, 118, 170, 166
 Gibson, Sharon 71, 118, 160
 Gillespie, Janice 71, 88, 89, 118, 177
 Gilsey, Linda 71, 176, 179
 Glossip, Jerry 71
 Gouney, Joyce 71, 118
 Graff, Shirley 71
 Gray, Connie 71
 Graham, Georgia 71
 Green, Sharon 71, 118
 Greenwood, Robert 71, 85
 Gregson, Albert 71, 172
 Griffin, Noel 71, 85
 Grubbs, Charles 71
 Haas, Thomas 71, 67, 95, 94
 Hackett, Donald 71
 Haddock, Larry 71
 Hajjick, Joe 71, 85
 Hall, Bonnie 71
 Hallerman, Carolyn 71
 Hammond, Keith 71
 Hamer, Melvin 71
 Hancock, Janice 71
 Handson, Jean 72, 176
 Harris, Martha 72
 Harris, Myra 72, 135, 166
 Harris, Thomas 72
 Harrison, Mike 72, 85, 130
 Hatley, Eugene 72
 Haugmo, Walter 72
 Haupt, Brenda 72, 85
 Hawkins, Mavoy 72
 Hawks, Patsy 72
 Hays, Darlene 72, 79
 Hays, Jimmie 72, 85
 Hays, Judy 72
 Hays, Myrna 72
 Hays, Rita 72

Freshmen

Adams, Billy 68
 Adams, Mack 68
 Adams, Sandra 68
 Adkins, Charlene 68
 Albert, Patricia 68
 Alexander, Ralph 68
 Allen, David 68
 Allen, Keith 68
 Allen, Sheri 68

Hedges, Terry 72
 Hess, Jerry 67, 72
 Hicks, Mary 72, 179
 Higginbotham, Claudette 72
 Higgins, Joe 72, 85
 Hill, Paul 72
 Himes, Pat 72
 Hinde, Janet 72
 Hinde, Robert 72, 95, 94
 Holmes, Randy 72
 Holms, Sharon 72
 Holworth, Gary 72
 Holworth, Teddy 67, 72, 179
 Hopkins, Connie 72, 172
 Hopkins, Marty 72, 85, 118
 Horner, Gary 72, 85
 Howard, Ray 72
 Howard, Shirley 72, 166
 Howell, Greg 72
 Hubbard, Luetta 72
 Hunt, Marshall 72
 Hurshman, Judith 72
 Huake, Verla 72, 166
 Hutchison, Franklin 72
 Ingles, Jerry 72
 Ingram, Virginia 72, 120, 154, 176
 Inman, Ronnie Dean 72, 154
 Inman, Ronnie Kay 72
 Ibell, Althea 72
 Jackson, Faye 72, 164
 Jarboe, Donald 72
 Johnson, Carolyn 72
 Johnson, Dorothy 72
 Johnson, Gordon 72
 Johnson, Karen 72
 Johnson, Kay 72, 118, 170, 179
 Johnson, Libbie 72, 172
 Johnson, Michael 72
 Johnson, Terry 72
 Johnston, James 72, 128
 Johnston, John 72
 Jones, Nancy 73
 Jones, Stanton 73
 Jones, Teddy 73
 Julian, Sammy 73
 Julian, Virgil 73
 Kaufman, Patty 73
 Kaufman, Ruth Ann 73
 Keithley, Carol 73, 179
 Keller, Diane 73
 Kelley, Kenneth 73
 Kerr, Sharon 73, 118
 Kesmer, Karen 73
 Ketchum, Ruby 73
 Kidwell, Norma 73
 Kilgore, David 73
 Kimball, John 73
 King, Freda 73, 118, 166
 Kish, John 73
 Kiefer, Robert 73, 130
 Koehler, Douglas 73
 Koski, Mary Lu 73, 166
 Kraser, Richard 73, 85
 Krossen, LaNita 73, 170, 179
 Kruel, Larry 73
 Kuhach, Kent 73
 Kuester, Sharon 73
 LaGree, Lawrence 73, 85
 Lambkin, Linda 73
 Large, Cheri 73
 Larsen, Daniel 73
 Laughlin, Ruth 73
 Lawlers, Frances 73
 Lazebny, Stanley 73
 Leach, Sharon 73
 Lee, George 73
 LeGrand, Sonna 73
 Lent, Kathy 73, 164
 Lewis, Gary 73, 85
 Lewis, Lynda 73, 99
 Lewis, Raymond 73
 Lightcap, Cynthia 73
 Lindsey, Barbara 73, 118
 Linnenbrink, Thomas 73, 85
 Livingston, Richard 73, 85, 154
 Logan, Carol 73, 79
 Logeman, Linda 73
 Love, Pamela 73
 Lund, Gerald 73, 154
 Lundquist, David 73
 Lyle, Bob 73
 Lynch, Carolyn 67, 73, 139
 Lyons, Mike 73
 Magee, Jerry 73
 Maiden, Wayne 73
 Main, Kyle 73, 85
 Mandina, Mary 73
 Manley, George 74
 Manley, Grace 74
 Mann, Dexter 74
 Mann, Kent 74
 Martin, Charles 74
 Martin, Danny 74
 Martin, Dwanne 74, 85
 Martin, Gary 74
 Mason, Frank 74, 85
 Matherly, Barbara 74
 Matlock, June 74
 Mattox, Edward 85, 74
 Maxon, Gary 74, 85
 Meier, Eta 74
 Meloon, Lewis 74, 85
 Mele, Sharon Kay 74, 154, 179
 Middaugh, Eloise 74, 118
 Middleton, Martha 74
 Milford, John 74
 Miller, Madelyn 74
 Miller, Ray 74
 Miller, Ronnie 74, 85
 Mills, Kathleen 74, 176
 Millren, Bob 74
 Minton, Connie 74, 118
 Mitchell, Ed 74, 67, 85
 Mitchell, Linda 74
 Mitchell, Steven 74, 67, 170
 Monam, Edward 74, 85
 Moore, Ardis 74, 170
 Moore, Ronnie 74
 Moore, Sherry 74, 130, 166, 170
 Morgan, Nancy 74
 Morrison, Ronald 74, 85, 154
 Morris, Joana 74, 172
 Morris, Sharon 74, 143, 170
 Mosley, Kathy 74
 Mounts, Tonia 74
 Munden, John 74
 Mullendore, Garry 74
 Munro, Marilon 74, 166
 McCain, Charles 74, 85
 McCarty, Mike 74, 85
 McCarty, Jane 74, 177
 McCarty, Jeanette 74, 170
 McCosnell, Benton 74
 McCowan, Pat 74
 McCowan, Phyllis 74
 McClure, Jon 74, 85
 McDole, Stewart 74, 85
 McDonald, Connie 74
 McFadden, Barbara 74
 McGinnis, Larry 74
 McGowan, Yvonne 74
 McKay, Danny 74
 McKenzie, Richard 74, 164
 McNeerney, Darrell 75
 Neill, Danny 75
 Newman, Lonna 75
 Norman, Charlotte 73, 160, 172, 169, 179
 North, Kenneth 75
 O'Dell, Jerry 75, 170
 Overcoat, Aleta 75
 Owens, Gerald 75
 Oxley, Bob 75
 Parker, Madison 75
 Payne, Sandra 75, 143
 Pearley, Mary Bell 75
 Peppers, Joyce 75, 143
 Perunich, Charles 75
 Pimblott, Cheryl 75
 Pohmert, Carl 75, 85
 Pollaro, Carl Jo 75, 154, 160
 Porter, Shirley 75
 Pratt, Gregory 75
 Price, Norman 75
 Prime, Richard 75
 Pruitt, Faye 75
 Pullen, Sandra 75, 166
 Pyper, Joan 75, 166
 Quinn, Edward 75, 85
 Queen, Sue 75
 Ratcliff, Linda 75, 160
 Redford, Luanne 75
 Reed, Mae 75
 Reed, Sharon 75, 166
 Rhodelander, Kenneth 75
 Rice, Sylvia 75
 Richardson, Linda 75
 Richardson, Royce 75
 Richerson, Jim 75
 Riley, Bob 75, 85, 79, 170, 168
 Ripple, Ricky 75, 154
 Ritch, Sandra 75, 170
 Roach, Patti 75
 Robinson, Emma Jo 75, 176
 Robinson, Evelyn 75, 130
 Robinson, Charles 75, 160
 Rose, Dana 75, 118, 179
 Ross, Teresa 75
 Rothwell, Cecil 75
 Rowe, Patty 75, 169
 Roedy, Mary Lou 75
 Russell, Carlene 75
 Russell, Mike 75
 Ryan, Leonard 75, 85
 Ryder, Robert 75
 Ryno, Judy 75
 Rytter, Donna 75
 Sackman, Jerry 75, 141
 Sage, Walter 76, 164
 Sama, Dorothy 76
 Samuel, Lloyd 76, 170
 Sandidge, Phyllis 76
 Sandlin, Carmen 76, 179
 Saunders, Billie 76, 154, 170, 160
 Saunders, Nancy 76, 130, 164
 Savage, James 76
 Schindling, Karen 76
 Schuler, Ronald 76
 Schultz, Carol 76, 166
 Scott, Nancy 76
 Seigfried, Bobby 76
 Seward, Frank 76
 Stafer, Elaine 76
 Shaley, Sharon 76
 Shenswell, James 76, 85
 Sher, Harry 76
 Sheridan, Peggy 76
 Shikles, Donald 76, 179
 Shumaker, Marilyn 76
 Silvey, Shirley 76
 Simmerman, Bernice 76
 Simmons, Della 76
 Sinclair, Lawrence 76
 Singer, Larry 76
 Shedd, Linda 76, 67, 118, 172
 Smallwood, Richard 76
 Smedley, Tress 76
 Smelser, Tom 76, 85
 Smith, Betty 76
 Smith, Darlene 76, 160
 Smith, Floyd 76
 Smith, James 76, 168
 Smith, Kay 76
 Smith, Kenneth 76
 Smith, Mary A. 76, 176
 Smith, Mary K. 76, 154
 Smith, Mary R. 76, 118
 Smith, Paul 76, 170
 Smith, Richard 76
 Smith, Rocky 76
 Smith, Ronnie 76
 Smittle, Sandra 76, 166
 Snively, Patty 76, 118, 179
 Soper, Mike 8, 76
 Spencer, Cheryl 76, 160, 170
 Spillman, Charles 76, 85
 Spotts, William 67, 76, 168
 Stalker, Harlene 76
 Stanley, Joan 76
 Stark, Kay 76
 Stauffer, Jack 76
 Steele, Barbara 76, 166
 Steele, Julia 76
 Stuen, Joe 76
 Stephens, Judy 77
 Stephens, Melvin 77
 Stewart, Beverly 77
 Stokes, Carmen 77
 Street, Linda 77
 Stuckey, Ronald 77, 85
 Sumter, Aubrey 77, 179
 Sutherland, Robert 77, 79
 Sutton, Russell 77
 Swinney, James 77
 Taggart, David 77, 85
 Tandy, Phillip 77
 Terbuane, John 77
 Thiel, Carol 77
 Thomas, Margaret 77, 143
 Thompson, Alice 77
 Thompson, Jack 77
 Thompson, Ralph 77
 Thouton, Howard 77
 Tiberghien, Lyle 77
 Tindall, Ardon 77
 Todd, Larry 77
 Tolle, Doremus 77, 85
 Townshill, Gary 77
 Towns, Pat 77, 164
 Travostino, Judith 77, 164, 170
 Trescott, Michele 9, 77
 Trundle, Larry 77
 Truck, Sharon 77, 118
 Tucker, Pamela 77
 Tudor, Carole 77
 Turnes, Leslie 77, 85
 Tyler, April 77, 118, 154, 177
 Utz, Donna 77
 Van Camp, John 77
 Van Tuij, Vickie 77, 69, 118, 172
 Vaughan, Barbara 77
 Vaughn, Harold 77
 Vest, George 77
 Vinyard, Pat 77
 Vollmer, Diane 77, 118
 Votava, Patsy 77, 166
 Walker, Georgia 77
 Ware, Conrad 77, 85
 Ware, Gary 77
 Warren, Fred 77
 Weaver, Donnie 77
 Webb, Don 77
 Webb, Gerald 77, 85
 Weeks, Phyllis 77, 170, 176
 Weir, Pat 77
 Welton, Jewell 77, 166
 Welty, Judy 77
 Wendtman, Lester 77, 168
 Wheeler, Allan 77
 White, Gary 77

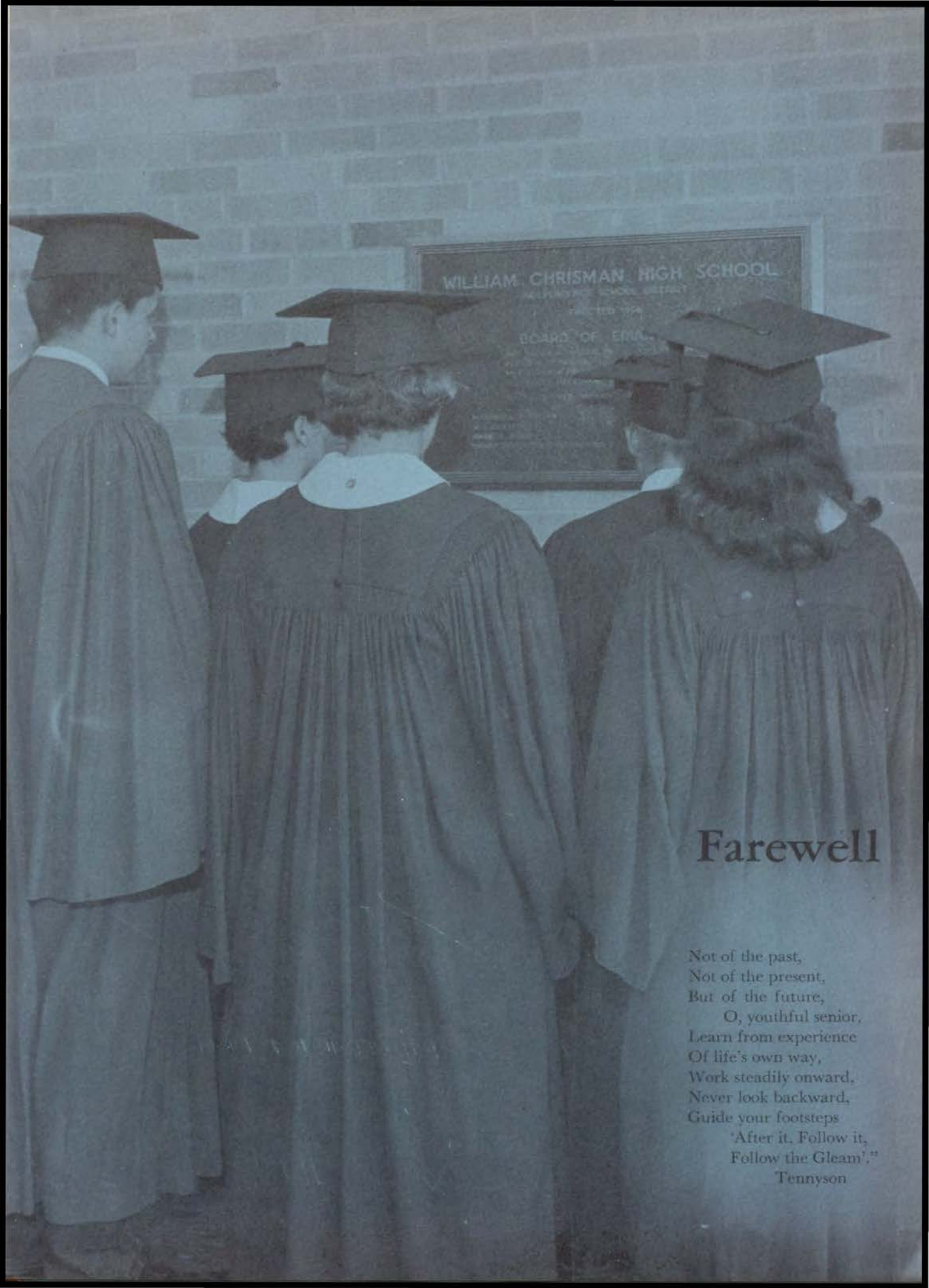

WILLIAM CHRISMAN HIGH SCHOOL
KALIFORNIA SCHOOL DISTRICT
ERECTED 1924
BOARD OF EDUCATION

Farewell

Not of the past,
Not of the present,
But of the future,
 O, youthful senior,
Learn from experience
Of life's own way,
Work steadily onward,
Never look backward,
Guide your footsteps
 'After it, Follow it,
 Follow the Gleam!'
 Tennyson

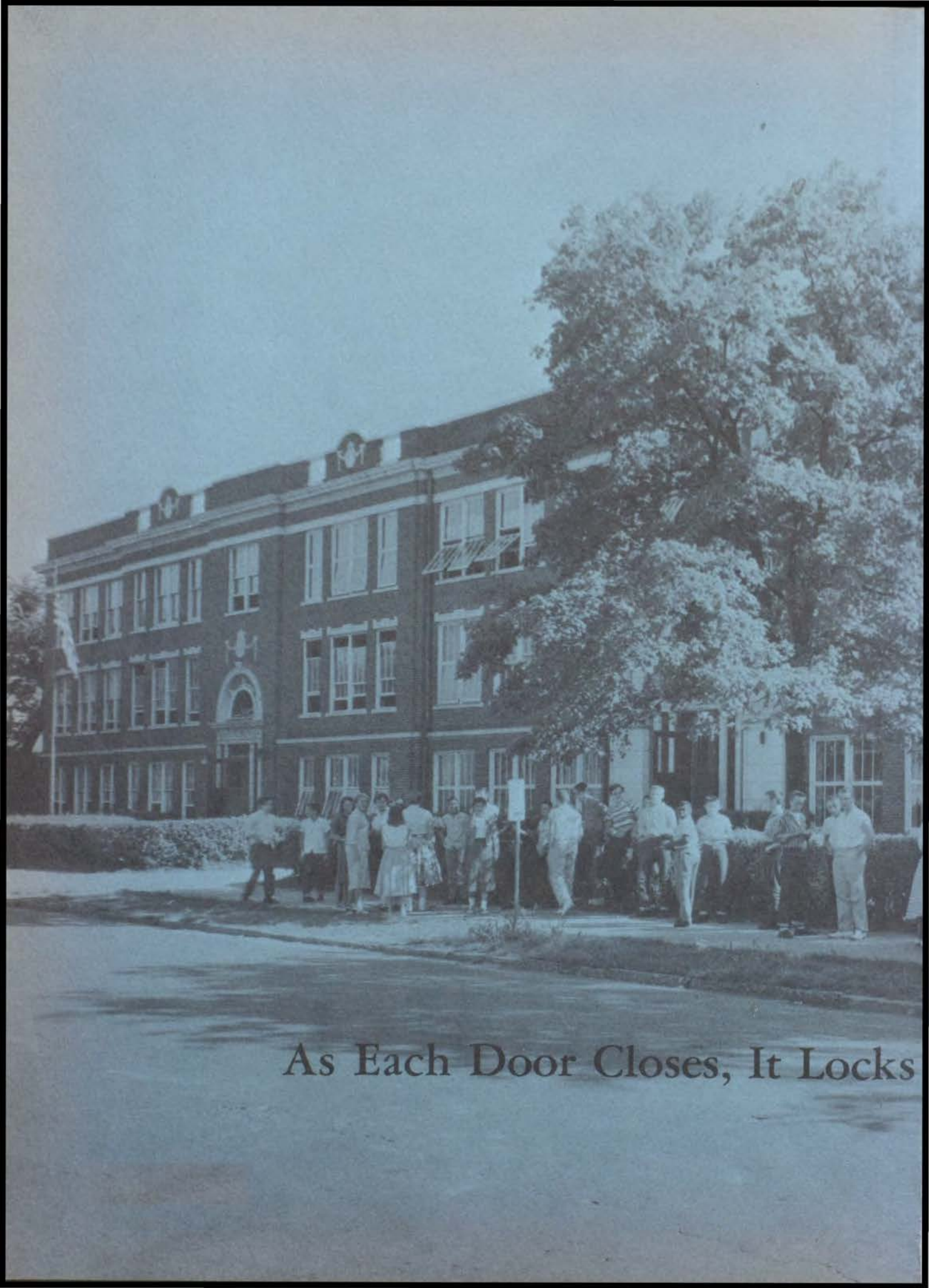

As Each Door Closes, It Locks

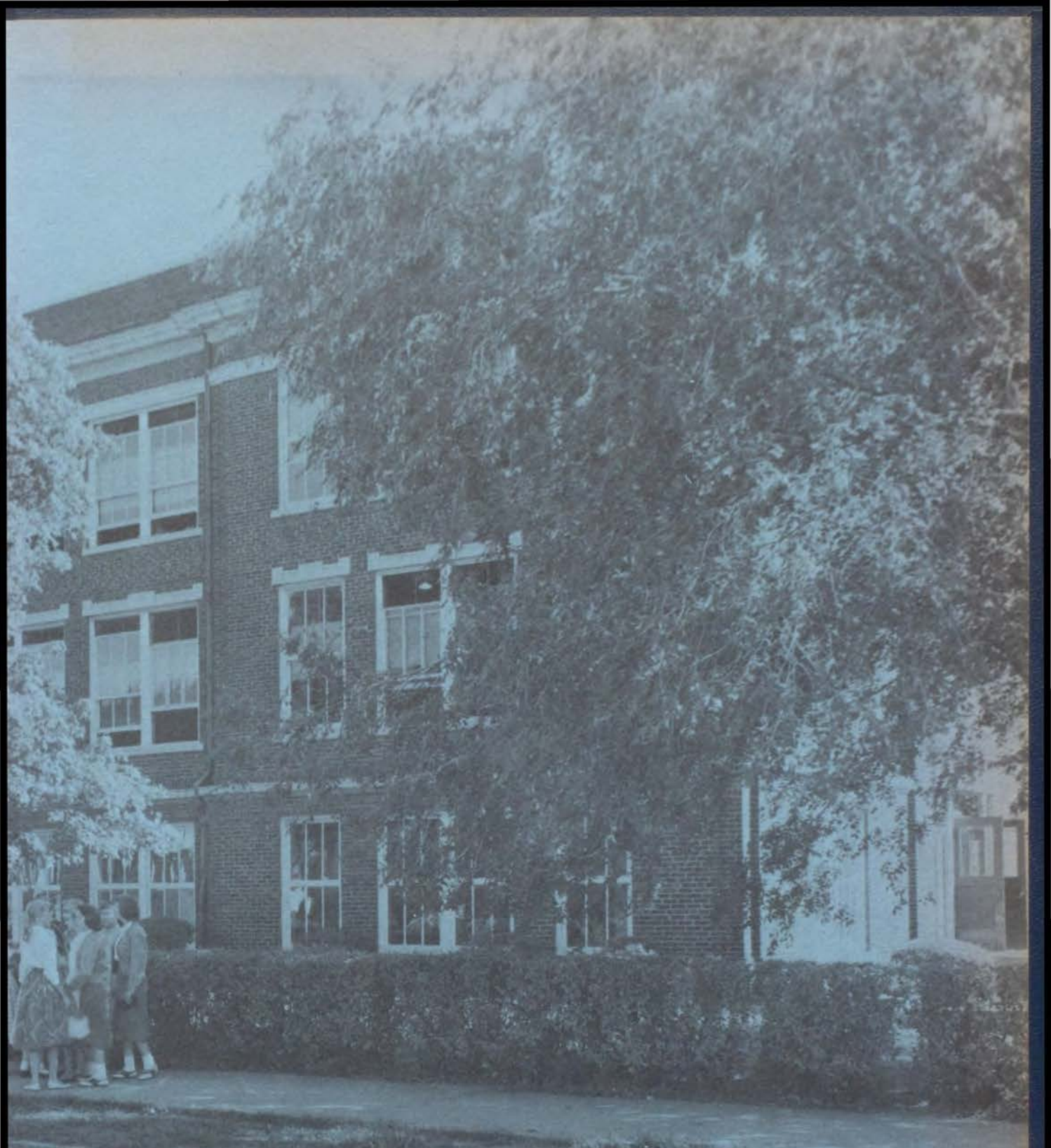

Past Memories in Each Heart

