

1892

HERALD

1942

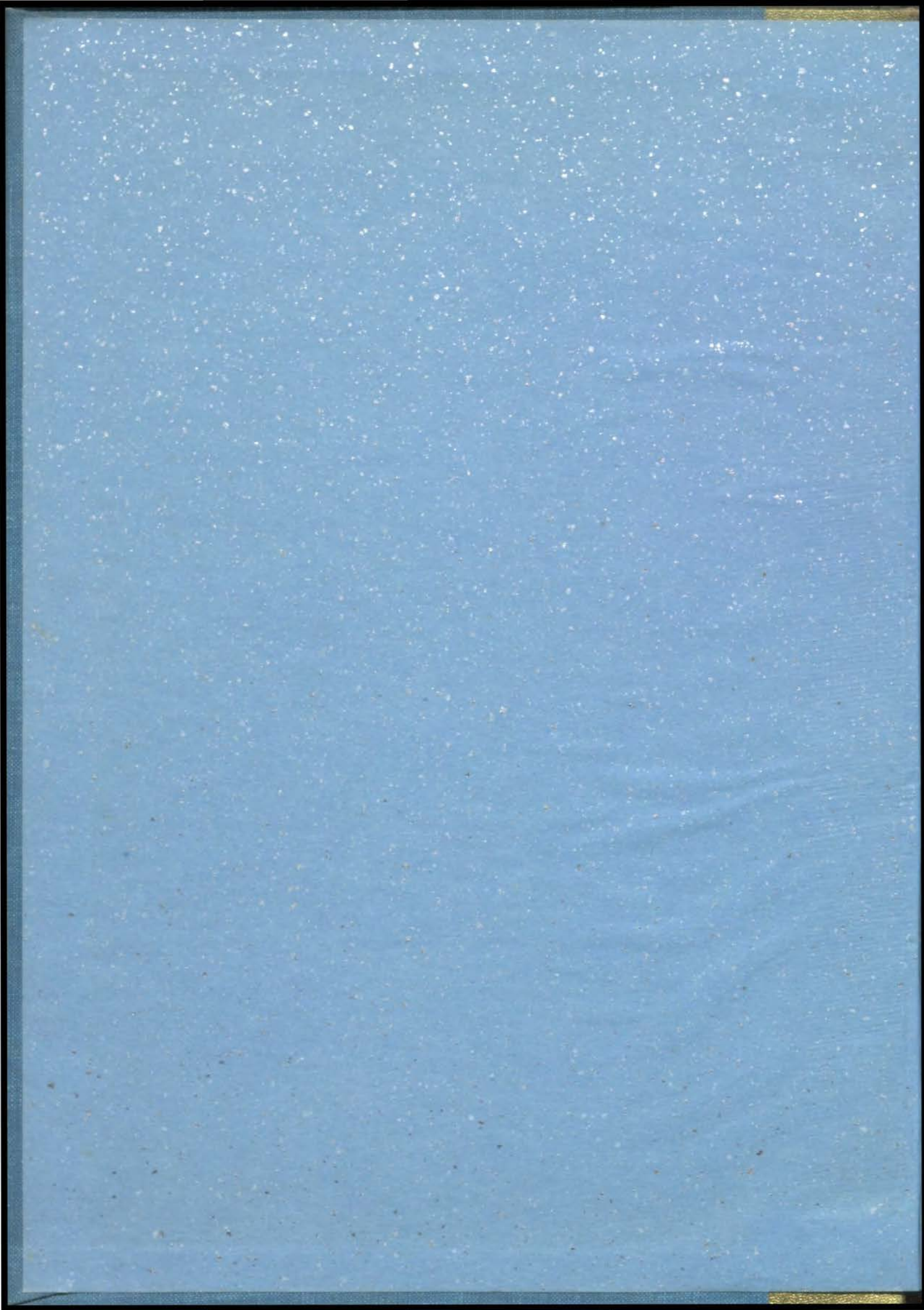





THE
WESTPORT
HERALD





WESTPORT HIGH SCHOOL
IN THE 1890'S. AT
39TH AND WARWICK

The WESTPORT

The Herald Staff

BILL LONGMOOR	Editor, Photographer
BILL KRETZ	Business Manager
RUTHANN BEYER	Seniors
EMILY DAILY	Clubs
GLORIA DANA	Tiger Tales
BETTE BIERWIRTH	Art Editor
MARIALICE HEIER	Arts and Music
MORTON GELPHMAN	Boys' Athletics
DULCIE ANN WITT	Girls' Athletics
H. P. LAURITSEN	R. O. T. C.
KENNETH BASORE	Photographer
EVELYN HARLAND	Junior Assistant
JACK MORTON	Sophomore Assistant
MARION HAMMOND	Sophomore Assistant
INA BONNEY	Adviser

HERALD

1942

PRESENTING THE FIFTIETH
GRADUATING CLASS OF
WESTPORT HIGH SCHOOL,
KANSAS CITY, MISSOURI



WESTPORT COMPLETES FIFTY YEARS

Could we but turn back the pages of time to Westport's earliest days, what scenes would unfold . . . The organization of Westport High School in January, 1892, with Mr. W. T. Longshore, principal, and one teacher, Miss Sarah Steele . . . The first graduating class of only two members . . . The commencement programs of the 1890's, in the small, poorly illuminated auditorium of the original building at 39th and Warwick . . . The boys in their stiff collars and high-buttoned shoes . . . The girls in their long, tight-waisted dresses . . . The program by the graduates, followed by the presentation of beribboned diplomas. Here were graduated men and women whose children and even grandchildren have attended Westport. Here were laid the foundations of Westport traditions.



OF EDUCATION FOR DEMOCRACY

How different the scene today . . . Commencement in the modern and spacious Municipal Auditorium . . . Mr. D. H. Holloway, principal, presenting diplomas to 480 senior boys and girls. Westport has passed through a fifty year period of growth . . . The regime of Mr. S. A. Underwood, principal from 1894 to 1912 . . . The destruction by fire of the old building in 1907 . . . The completion of the present building at 39th and McGee in January, 1908 . . . The continued increase in the faculty and student body through the long regime of Mr. J. L. Shouse, principal from 1913 to 1928. Although outward appearances and educational methods have changed, Westport's ideals remain unaltered. The principles embodied in the spirit of Westport through fifty years will long endure.





DEDICATION

During her nineteen years of teaching in the Westport chemistry department, Miss Junkin has given unfailing loyalty to the school and boundless inspiration to her students. A pupil in her class is immediately impressed by her knowledge of chemistry, by the highly scientific way in which she presents the subject matter, and by her fairness in giving equal consideration to all. The staff is proud to dedicate the 1942 Herald to a woman of such outstanding character, brilliant mind, and unusual personality as Miss Della Junkin.

CONTENTS



Classes

FACULTY	10
SENIORS	13
CLASS OFFICERS	34
CLASSROOM SCENES	36

Organizations

HONOR SOCIETY	46
STUDENT COUNCIL	48
PUBLICATIONS	50
MUSIC	52
MONITORS	56
CLUBS	57

Activities

PLAYS	78
BOYS' ATHLETICS	82
GIRLS' ATHLETICS	96
R. O. T. C.	99
TIGER TALES	109





Name **BROWDER, BOB**
 (r. in school) **JUNIOR**
 Do not write under, "Teacher"

Hr.	Subject and Term	Room	Teacher
1	Physics 2	115	Mine
2	Study	212	She
3	English 6	208	W
4	Lunch-Study		
5	Woodwork 5	7	
6	Geom. 2	21	
7	Amer. Hist. 2		



CLASSES



BETTE
BERWIRTH

1892



BETTE
BERWIRTH

1942



MR. D. H. HOLLOWAY
PRINCIPAL

Another school year comes to an end under the skillful leadership of our principal, Mr. D. H. Holloway. Many new burdens have been added to his already busy days. Enrollment for civilian defense, air raid drills, new classes to meet the new demands of the national emergency, changes in schedules as teachers go into war work, and finally, the handling of sugar rationing by the schools, have all required the principal's supervision. But through it all, with endless patience, Mr. Holloway has ably and cheerfully directed us.

MR. RALPH S. HARRIS
VICE-PRINCIPAL

Mr. Harris, completing his third year as vice-principal, has a position of great responsibility, particularly now that new demands are made upon the schools. He has ably assisted Mr. Holloway in all the varied duties of high school leadership. In addition, he is an experienced science teacher, and can take over the psychology or physiography classroom when necessity demands it.



THE WESTPORT FACULTY

IRENE V. ARMSTRONG
Study Hall
F. N. BANISTER
Drafting
EVA BECHTEL
Physiology, Zoology
INA BONNEY
Botany, Biology
JOHN N. BOOTH
American History, News



F. N. BOPP
Woodwork
G. V. BOURRETTE
Science, Physical Education
FLORENCE BRADLEY
Physical Education
HELEN F. BRIDGES
Mathematics
ESTHER BROWDY
Art



LORENA CARD
Bookkeeping
THAYER CARMICHAEL
Social Science
JOSEPHINE CHAMBERS
Commerce
G. T. CHUBB
Science, Physical Education
CATHARINE COLLINS
French, Physical Education



MABEL C. COOK
Mathematics
LAWRENCE COOKE
Retailing
L. H. CUTTING
Mathematics
MABEL EGGLESTON
Latin
KENNETH EVANS
Biology, Senior Science



MAURINE FAIRWEATHER
Librarian
LESTER FIELDS
Physical Education
J. D. FRISTOE
Mathematics
BESSIE C. GRUBE
English
HELEN E. GUFFIN
Clothing



MILO F. HALE
Mathematics
EDITH HANNA
History
CAROL HAYDEN
History
SGT. HAROLD HICKS
R. O. T. C.
SGT. WILBUR HILTON
R. O. T. C.





F. C. IRION
 History
 MARY RUTH JACOBSON
 Typewriting
 ELIZABETH JAMES
 Foods
 DELLA D. JUNKIN
 Chemistry
 ALICIA KEELER
 Speech
 GEORGE KEENAN
 Orchestra, Band
 EDWIN J. KING
 Public Speaking
 EMMA LOUISE KRETZMANN
 Nurse
 G. A. LARSON
 Metals
 ANNA K. LASH
 Latin, English
 IDA B. LILLY
 History, Sociology
 ANDERSON G. LONG
 Metals
 STELLA MADDOX
 English
 MARGARET McCAUL
 Counselor, Vocations
 DOROTHY McGINNIS
 Clothing
 D. H. MINER
 Physics
 MAURICE D. MOHLER
 Drafting, Mathematics
 F. L. PHILLIPS
 Spanish
 BESSIE GAY SECREST
 English
 M. H. SHEARER
 Physiography
 VELMA SHELLEY
 Typewriting, Spanish
 ANN M. SHIRE
 History
 JOHN L. SHOUSE
 English
 HARLING A. SPRING
 Vocal Music
 FLORENCE TROTTER
 English
 FLORENCE TOTTEN
 Typewriting, Stenography
 E. J. VAN HORNE
 Typewriting, Stenography
 LOULA VAN NEMAN
 Health Center
 BENJAMIN R. WARD
 English
 WILMA HAZEL WHEELAND
 History
 MARY S. WHEELER
 English
 SHELTON WILHITE
 Art
 MARIE YOUNGS
 English
 MARGARET HUHN
 Registrar
 MARIAN JEAN DOEHLER
 Clerk

SENIOR CLASS OFFICERS



WILLIAM KRETZ, President

WILLIAM LONGMOOR, Vice-President

RUTHANN BEYER, Secretary

PEGGY MINER, Treasurer

JANE RIEGER, Sergeant-at-Arms

NEAL MIDDELKAMP, Business Committee

JANE BLOCH, Business Committee

DICK EPSTEIN, Business Committee

LOIS LENORE ELLIS, Business Committee

WILLIAM KRETZ

Senior Class President; Junior Class Treasurer; Gold Honor Pin 3 Pearls; Herald Staff, Business Manager; Student Council, Treasurer, Executive Board; Clay, Critic, Treasurer; B. C. P. Science Club; Stamp Club; Hi-Y, President; Auto Club, President, Critic; Stage and Screen; Monitor; Intramurals; Assembly Programs.

WILLIAM LONGMOOR

Senior Class Vice-President; Junior Class Business Committee; Sophomore Senate; Gold Honor Pin 3 Pearls; Herald Staff, Editor-in-Chief, Photography; Student Council; Clay, President, Treasurer, Secretary; Auto Club; Candid Camera Club, President; R. O. T. C., First Sergeant; Assembly Programs.

RUTHANN BEYER

Senior Class Secretary; Junior Class Business Committee; Gold Honor Pin 1 Pearl; Herald Staff, Senior Editor; Student Council; Promethean, President; Circulo Calderon, Parliamentarian; Girl Reserves; Stage and Screen; Auto Club; Monitor; D. A. R. Citizenship Award; Assembly Programs; High School Day, Police Board Secretary, '42.

PEGGY MINER

Senior Class Treasurer; Junior Class President; Sophomore Senate, President; Gold Honor Pin 3 Pearls; Student Council, Secretary, Executive Board; All-City Council; Pundit, Vice-President; Clay Beauty Queen; Shorthand Award, 140; Typing Award, 70; National Commercial Contest, First Place; Assembly Programs.

JANE RIEGER

Senior Class Sergeant-at-Arms; Junior Class Vice-President; Gold Honor Pin 1 Pearl; Student Council, Executive

Board; Pundit, President, Beauty Queen; Les Immortels, Treasurer; High School Day, Auditorium Board; Monitor.

NEAL MIDDELKAMP

Senior Class Business Committee; Honor Roll two times; Student Council; Clay, President; Hi-Y; Auto Club, Sergeant-at-Arms, Treasurer; Debate Team; Orchestra; R. O. T. C., Corporal, Crack Company, Crack Platoon; Assembly Programs; High School Day, Hospital Director, '42.

JANE BLOCH

Senior Class Business Committee; Junior Class Sergeant-at-Arms; Sophomore Senate; Gold Honor Pin 1 Pearl; Student Council, President, Vice-President; Pundit, Critic, Treasurer; Speech Arts; Auto Club, Vice-President; All-City Council; High School Day, Deputy Election Commissioner; Assembly Programs.

DICK EPSTEIN

Senior Class Business Committee; Honor Roll two times; Crier Staff, Sports Editor; Quill and Scroll Honorary Society; Student Council, Executive Board; Clay; Auto Club; Candid Camera Club, Treasurer; Stamp Club, President, Vice-President, Treasurer; Band; Shorthand Award, 140; Typing Award, 70; R. O. T. C., Corporal; Intramurals; High School Day, District Police Captain, '42.

LOIS LENORE ELLIS

Senior Class Business Committee; Gold Honor Pin 3 Pearls; Crier Staff, Clubs Editor; Quill and Scroll Honorary Society; Student Council; Promethean, Critic; Speech Arts, President, Critic; Spring Play, '41-'42; Fall Play, '41; Debate Team; Poetry Club; Speakers' Bureau; Student Forum; Assembly Programs.



MAR SUE ALEXANDER
Honor Roll one time.

AUDREY JEAN ALLISON
Girl Reserves; A Cappella Choir; Assembly Programs.

DOROTHY ANDERSON
Student Council; Promethean; Auto Club; A Cappella Choir; Monitor; Assembly Programs.



SUZANNE ANDERSON
Hockey Squad, '39-'40, "W", '41; Basketball Squad, '42; Student Council.

PATRICIA ANN ANGLEBECK
Pundit; A Cappella Choir; Girls' Drum Corps; Assembly Programs.

BLAIR ARNOLD

JOE ANN AYERS
Student Council; Glee Club; Assembly Programs.

BONITA JEAN BAILEY
Student Council; Band; Girls' Drum Corps.

SHIRLEY BAKER



VIOLA BAKER
Student Council; Auto Club; Pep Club; Monitor; Cheerleader.

BOB BALTIS
Stage and Screen; Band.

JOHN BANTA
Irving; Speech Arts; Stage and Screen; A Cappella Choir; Orchestra; Assembly Programs.



HARRY BARKER
Student Council; Clay; Auto Club, Sergeant-at-Arms, Treasurer, Vice-President; Hi-Y; Band; Cheerleader; Monitor; Intramurals.

BILL M. BARR
Student Council, Executive Board; Irving, Treasurer, President; Auto Club, Vice-President, Sergeant-at-Arms; Drum Major; Swiss Flag Swinger; R. O. T. C., Captain, 2nd Place American Legion Award, Corporal, 1st Place Crack Squad, Crack Platoon, Crack Company, Crack Individual, Corps Area Rifle Team, Circus Company; Assembly Programs.

ROBERT BARR
Gold Honor Pin 2 Pearls; Crier Staff, Make-up Editor; Quill and Scroll Honorary Society; Football "W", '41; Student Council; B. C. P. Science Club, President; Spring Play, '42; Interscholastic Debate; Speakers' Bureau; W-Club; R. O. T. C., Second Lieutenant, Crack Company; Assembly Programs.



KENNETH BASORE
Herald Staff, Photographer.

JOHN BAUER

CHARLES R. BEACH
Football "W", '40-'41, All-Star Honorable Mention, '41; W-Club; Hi-Y; Monitor.



VIVIAN BENING
Promethean; Speech Arts; Fall Play, '40; A Cappella Choir; Glee Club; Assembly Programs.

FRED BENSLEY
Football "W", '41; Jules Guerin; Pep Club; W-Club; Monitor; Intramurals.

ARLENE ROSE BERLAU
B. C. P. Science Club.



BETTE BERNHARDT

BETTY BIERWIRTH

Gold Honor Pin 1 Pearl; Herald Staff, Art Editor; Herald Cover Design, '42; Student Council; Jules Guerin, Secretary, Vice-President; Auto Club; Monitor; Assembly Programs.

BERNARD BIRNBAUM

WILLIE FRED BLESSING

Intramurals.

ARLENE RUBB BOBRECKER

Les Immortels; B. C. P. Science Club; Orchestra.

CHRISTINE BOGUE

Shorthand Award, 120.

DAVID LEE BOICE, JR.

DELORES BOOTHBY

SHIRLEY BORTNICK

ELSIE ANN BOWMAN

SARAH ROSE BRATMAN

CHARLES W. BRAWNER

Tennis "W", '41; W-Club; Intramurals.

ANN BREEDLOVE

Round Table; Circulo Calderon; Glee Club; Assembly Programs.

CHENEY C. BREWEN

Football "W", '40-'41; W-Club; Basketball Manager, '42; Intramurals.

MAURICE W. BREWER

Football "W", '40-'41; Hi-Y; W-Club, Sergeant-at-Arms; A Cappella Choir, Vice-President; Monitor.

JACK BRIDGES

RAYMOND BROMELL

Gold Honor Pin 3 Pearls.

BETTY BROOKE

Honor Roll one time; Student Council; Circulo Calderon.

BILL BROWN

ROBERT E. BROWN

S. G. Man; R. O. T. C., Rifle Team, Crack Company, Crack Platoon, Circus Company.

CHRISTINE BROWN





CLAUDIA BROWN
Student Council.

LOUISE BROWN
Student Council.

NORMAN D. BROWN
Band; Orchestra; National Contest, Clarinet Solo, Rating I, '41.

ROSE BROZMAN
Gold Honor Pin 1 Pearl.

INEZ MARIE BUNKER

BARBARA ANNE BURBRIDGE
Sophomore Senate; Gold Honor Pin 1 Pearl; Student Council, Executive Board; Round Table, Secretary; Alpha Lyra; Circulo Calderon; A Cappella Choir, Secretary; Assembly Programs.

ROBERT E. BURGE
Gold Honor Pin 1 Pearl; Orchestra; R. O. T. C., Second Lieutenant.

ROBERT BUTCHER
Student Council; Cheerleader; R. O. T. C., Sergeant.

BETTY CAMP
Gold Honor Pin 1 Pearl; Student Council; Promethean; Speech Arts; Girl Reserves; Fall Play, '41-'42; Debate Team; Cheerleader Alternate, '41.

CATHERINE ANN CAMPBELL
Auto Club; Promethean; Girls' Drum Corps; Assembly Programs.

BETTY JEAN CAPEHART
Shorthand Award, 120.

HELEN ANN CARLISLE
Bronze Honor Pin; Promethean, Treasurer; Alpha Lyra, Vice-President; Auto Club; A Cappella Choir, President; State and National Contests, Vocal Solo, '41; Assembly Programs.

JUNE CARNES

MADELINE JUNE CARPLES

LEWIS CARROLL
Irving; Hi-Y; B. C. P. Science Club; Candid Camera Club, Secretary; R. O. T. C., Corporal, Circus Company.

VIRGINIA CARROLL

ERNEST CARSON

LYNN CHAFFEE
A Cappella Choir; Assembly Programs.

NANCY ELIZABETH CHALLINOR
Health Center Assistant.

DONALD LEO CHAMBLEE
Honor Roll one time; Football "W", '40-'41, Co-Captain; Basketball "W", '41-'42; W-Club, President; A Cappella Choir, President; Assembly Programs.

EDGAR CLARKE

BILL CONNIFF

R. O. T. C., Second Lieutenant.

SUE CONWELL

Hockey Squad, '39, "W", '40-'41; Basketball Squad, '41, "W", '40-'42; Baseball Squad, '40-'41, "W", '42; Pep Club; A Cappella Choir; Monitor; Assembly Programs.

CAROL JOYCE COOK

Circulo Calderon; Glee Club.

ERNESTINE COOPER

Round Table; B. C. P. Science Club; Girl Reserves; Stage and Screen.

DONNIE JUNE COPPINGER

Glee Club; Assembly Programs.

HELEN COX

Honor Roll one time; Hockey, "W", '41; Basketball Squad, '40-'42; Baseball Squad, '41; B. C. P. Science Club; Girl Reserves; Band.

UNA RAE CRAIN

WILLIAM JULE GARRETT CREWS

Honor Roll one time; Student Council.

JOHN JAMES CRONAN

Irving; Alpha Lyra; B. C. P. Science Club; Stage and Screen; Auto Club; R. O. T. C., Second Lieutenant, Crack Company, Crack Platoon, Circus Company.

PATRICIA KATHLEEN CRONAN

Honor Roll one time; Student Council; Round Table; Jules Guerin, President, Vice-President; Girl Reserves; Auto Club.

TOMMIE JANE CURRY

Promethean; Band; Drum Majorette; Girls' Drum Corps.

BERNICE DAGGETT

EMILY DAILY

Gold Honor Pin 2 Pearls; Herald Staff, Club Editor; Pundit, Sergeant-at-Arms, Secretary; Fashion Show.

GLORIA DANA

Bronze Honor Pin; Herald Staff, Tiger Tales Editor; Pundit, Sergeant-at-Arms, Vice-President; Speech Arts, Critic; Student Forum, Chairman; Auto Club, Secretary; Shorthand Award, 140; Typing Award, 80.

BETTY LOUISE DAVIS

Promethean; Alpha Lyra; Pep Club, President; Stage and Screen; Girl Reserves; A Cappella Choir; Glee Club; Assembly Programs.

HARRIETTE DAVIS

Hockey Squad, '39-'40, "W", '41; Basketball Squad, '40-'41, "W", '42; Baseball Squad, '42, "W", '40-'41; Pep Club; Circulo Calderon; Monitor.

RINARD GRUVER DAVIS

Alpha Lyra; Auto Club; A Cappella Choir; Assembly Programs.

CLARENCE DAY

Crier Staff, R. O. T. C. Editor; Quill and Scroll Honorary Society; Irving, Secretary, President; Circulo Calderon; R. O. T. C., Captain, Rifle Team, Crack Squad, Crack Company, Crack Platoon, Circus Company.

JOHN GUENTHER DEAN

Gold Honor Pin 1 Pearl; Student Council; Clay; B. C. P. Science Club; Stamp Club, Sergeant-at-Arms; Stage and Screen; Hi-Y; Auto Club; Debate Team; Monitor; Intramurals; Assembly Programs.

RUTH DeFRIES

DELORES DeSHONG

Gold Honor Pin 3 Pearls; Student Council; Round Table; Speech Arts; Speakers' Bureau; Assembly Programs.





DICK DICKEY

BEATRICE DIEBOLD

A Cappella Choir; Assembly Programs.

PATRICIA DIXON

B. C. P. Science Club; Pep Club; Auto Club; Stage and Screen.

PATRICIA DOBBE

Student Council; Stage and Screen; Auto Club; Glee Club; Assembly Programs.

WILLIAM F. DUFFENDACK

Honor Roll one time; Student Council; Drum Major.

PEGGY ANN DURKIN

VELMA LORRAINE EATON

Hockey Squad, '41, "W", '42; Basketball Squad, '41; Baseball Squad, '41.

WILLIAM B. EGE

Sophomore Senate; Honor Roll one time; Student Council; W-Club; Band; R. O. T. C., Crack Company; Tennis "W", '40-'41; Interscholastic Doubles Champion, '40-'41; Missouri State Doubles Champion, '41.

GUSTAVE EISEMANN

Gold Honor Pin 1 Pearl; Student Council; Irving; Circulo Calderon, Vice-President; Auto Club; Stamp Club, Treasurer; Debate Team; Speakers' Bureau; Intramurals; Assembly Programs.

MARGARET EMERY

Honor Roll one time; Round Table; Pep Club.

BEATRICE ERICKSON

GRETCHA EVANS

Senior Class Business Committee, Alternate; Gold Honor Pin 1 Pearl; Student Council; Round Table, Secretary, Critic; Circulo Calderon, President, Vice-President, Treasurer; Auto Club; Student Forum; Third Place, Sons of the American Revolution Essay Contest.

NANCY LEE FARMER

Les Immortels; A Cappella Choir, Treasurer, President; Assembly Programs.

FORREST FAUT, JR.

Gold Honor Pin 1 Pearl; Crier Staff, Managing Editor; Quill and Scroll Honorary Society; Student Council; Stamp Club, Secretary, President, Vice-President; Auto Club; Band; R. O. T. C., Circus Company, Corporal.

DAVID FIRESTONE

Honor Roll one time; Band.

SHIRLEY JEAN FISKE

Student Council; Pundit; A Cappella Choir; Glee Club; Assembly Programs.

BETTY FITCH

Auto Club.

KATHERINE FITZGIBBONS

JOE FLEMING

RALPH FORD

Hi-Y.

NORMA JEAN FOSTER

Jules Guerin.

RICHARD FOSTER

Football "W", '41; Basketball "W", '42; W-Club; Hi-Y; Monitor.

ALBERT M. FRANKLIN

B. C. P. Science Club; Stamp Club.

WILLIAM ROBERT FRENCH

FRANCIS FRENCH

DORIS ELAINE FRIEDRICKSEN

Auto Club; Girl Reserves; Monitor.

ISABEL RUTH FRUSH

Sophomore Senate; Crier Staff, Assignment Editor; Quill and Scroll Honorary Society; Promethean, Vice-President; Speech Arts, Critic, Treasurer; Health Council; Assembly Programs.

RAY GARCIA

Honor Roll one time; Clay; Speech Arts, Treasurer; Fall Play, '41; Spring Play, '42; Speakers' Bureau; R. O. T. C., Second Lieutenant.

LILLIAN GARRISON

Gold Honor Pin 1 Pearl; Student Council; Speech Arts; Alpha Lyra; Glee Club, Secretary.

BOB GATCHELL

Hi-Y; Debate Team.

MARJORIE LOIS GELKER

MARY LOUISE GEPFORD

Girl Reserves; A Cappella Choir; Assembly Programs.

RICHARD GERARD

Irving; Auto Club; Stamp Club.

VONA MAE GIBSON

Glee Club.

BRUCE W. GILLESPIE

Football "W", '41; Student Council; B. C. P. Science Club; W-Club; Stage and Screen, President; Monitor; Assembly Programs.

DOROTHY L. GILPIN

Gold Honor Pin 1 Pearl; A Cappella Choir; Assembly Programs.

STANLEY GOLDBERG

Crier Staff, Exchange Editor; Quill and Scroll Honorary Society; Stamp Club, Parliamentarian, Vice-President; Auto Club; S. G. Man, Captain; R. O. T. C., Sergeant, Circus Company; Assembly Programs.

BEVERLY ANN GOOD

Gold Honor Pin 1 Pearl; Crier Staff, Music Editor; Student Council; Round Table, Critic; Circulo Calderon, Secretary; A Cappella Choir; Glee Club, President; Student Forum; Shorthand Award, 120; Assembly Programs.

RUTH GAULD

Student Council; Round Table, Treasurer, Beauty Queen; Stage and Screen.

BILL GRAMPS

DORIS GRAY

Gold Honor Pin 1 Pearl; Round Table; Les Immortels, Secretary; Girl Reserves.

DONALD GREELEY

Band; R. O. T. C., Crack Platoon.





JACK GREEN

VIOLA GREENOUGH

VIOLET M. GREVE

Alpha Lyra; Auto Club; Stage and Screen; Glee Club; Assembly Programs.

BEVERLEY GUFFEY

Student Council; Pep Club; Monitor.

LEWIS J. GUINN, JR.

Auto Club; Hi-Y; Candid Camera Club; S. G. Man; R. O. T. C., Sergeant.

JIM GUINOTTE

Student Council; Round Table; Hi-Y; Auto Club. Treasurer.

VARTAN GULAIAN

Gold Honor Pin 1 Pearl; Auto Club; Band; Orchestra; R. O. T. C., Sergeant. Circus Company.

JEROME GUNDERSON

Football "W", '41; Hi-Y; Monitor; W-Club.

MARGARET PATRICIA HAAG

Jules Guerin, Vice-President; Shorthand Award, 120.

HEDVA HADAS

Honor Roll two times; Pundit, Parliamentarian, Secretary; Les Immortels, President, Vice-President; Assembly Programs.

BONNIE JEAN HADDOCK

Student Council; Alpha Lyra; Glee Club; Typing Award, 60; Assembly Programs.

CHARLES HAM

Football "W", '40.

JOSIE HAM

Bronze Honor Pin; Hockey "W", '39-'40-'41; Basketball "W", '40-'41-'42; Baseball "W", '41-'42; Student Council; Monitor.

BRUCE HANEY

Auto Club; S. G. Man; R. O. T. C., Crack Company.

MARY HELEN HANNAN

WILLIAM HARDING

Honor Roll one time; Clay; Auto Club; A Cappella Choir; Orchestra; R. O. T. C., Sergeant. Circus Company; Assembly Programs.

ROGER DALE HARKNESS

Student Council; Clay.

LOIS HARKNESS

Student Council; Circulo Calderon; Girl Reserves.

GENEVIEVE HARMAN

CHARLENE HARRIS

Gold Honor Pin 1 Pearl; Round Table; B. C. P. Science Club; Stage and Screen; Orchestra; String Quartet, State Contest, Rating I, National Contest, Rating II, '41; Monitor; Assembly Programs.

JANE HART

Student Council; Auto Club; Cheerleader Alternate, '41; Assembly Programs.

RONALD E. HAYS

Honor Roll one time; B. C. P. Science Club; R. O. T. C., Crack Company.

HAROLD RAY HEDBERG

MARIALICE HEIER

Bronze Honor Pin; Herald Staff, Arts and Music Editor; Student Council; Pundit; Circulo Calderon, Vice-President; Auto Club; Stage and Screen; Girl Reserves, President, Secretary; Orchestra; Monitor; Assembly Programs.

FRED A. HENDERSON

Honor Roll one time; Student Council; Round Table, Treasurer; Alpha Lyra; A Cappella Choir; Monitor; Assembly Programs.

MABLE LOU HETZLER

Gold Honor Pin 1 Pearl; Student Council, Executive Board; Promethean, Secretary; Jules Guerin, President, Secretary, Treasurer; Auto Club; R. O. T. C. Queen, '42; Assembly Programs; High School Day, City Clerk, '42.

MARGUERITE LORRAINE HIGDON

Bronze Honor Pin; Promethean; Auto Club; Fashion Show; Assembly Programs.

BETTY HIGHLEY

Alpha Lyra, President; A Cappella Choir; Glee Club; Assembly Programs.

BILL HILDEBRAND

Alpha Lyra; B. C. P. Science Club; Stage and Screen; Candid Camera Club; A Cappella Choir; Monitor; R. O. T. C., Sergeant; Assembly Programs.

JAMES HILDERBRAND

CAROL LEE HILL

Red Cross Council.

BOB HOBBS

ROSEMARY IRENE HODGINS

Honor Roll one time; Promethean, Parliamentarian; Auto Club; Circulo Calderon; Girl Reserves.

JOELLA HOFFMEISTER

Red Cross Council.

LESLIE HOLDEMAN

Honor Roll one time; A Cappella Choir; Boys' Quartette; Football Manager, '41; W-Club; Monitor; Assembly Programs.

ELIZABETH ANN HOLMES

Student Council; Promethean; Speech Arts, President; Student Forum; Speakers' Bureau; Fall Play, '40-'41; Spring Play, '41-'42; Debate Team; Poetry Club; Glee Club; Assembly Programs.

WILBERT HOLTE

R. O. T. C., Sergeant, Crack Company.

MARY CHRISTINA HONEYCUTT

Alpha Lyra; A Cappella Choir; Assembly Programs.

DOROTHY HOPKINS

Gold Honor Pin 3 Pearls; Round Table.

DON HUEY

Hi-Y; R. O. T. C., Corporal, Rifle Team, Crack Company, Crack Platoon, Corps Area Rifle Team, Circus Company.

AILEEN HUGHES

Honor Roll one time; Circulo Calderon.

SUSAN HUNCILMAN

Bronze Honor Pin; Student Council; Promethean, Secretary; Speech Arts, Parliamentarian; Pep Club; Speakers' Bureau; Girls' Drum Corps; Cheerleader; Assembly Programs.





GLADYS HUNT

OLIVE MARIE HUONI

Student Council; Circulo Calderon; Auto Club; Glee Club; Assembly Programs.

LILA MAE IGOU

Auto Club; Band; Girls' Drum Corps; Assembly Programs.

GODFREY ISAAC, JR.

Junior Class Business Committee; Sophomore Senate; Gold Honor Pin 1 Pearl; Student Council; Clay; Auto Club; B. C. P. Science Club; Hi-Y, President, Vice-President; Debate Team; R. O. T. C., Major, American Legion Honor Award, Crack Platoon, Crack Company, Circus Company; Assembly Programs.

BEVERLY JACKSON

Gold Honor Pin 1 Pearl; Circulo Calderon; Girl Reserves.

MARY JANE JENKINS

Auto Club.

KENNETH JOHNSON

MARY ANNA JOHNSON

Promethean; Les Immortels; Girl Reserves.

MURIEL JOHNSON

Student Council; Pep Club; Auto Club.

ROLAND JOHNSON

Band.

VIRGINIA JOHNSON

Auto Club; Monitor.

VELVA LEE JOHNSTON

Health Center Assistant.

GENEVIEVE ADALENE JONES

Silver Honor Pin; Jules Guerin; Girl Reserves, Secretary; Herald Cover Design, '41.

BRUCE JOHN JOSEPH

Sophomore Senate; Bronze Honor Pin; Student Council; Alpha Lyra, Vice-President; Hi-Y; A Cappella Choir, Accompanist; R. O. T. C., Second Lieutenant; Assembly Programs.

SAM KEITH

Football "W", '41; Basketball "W", '42; Hi-Y, Vice-President; W-Club; Pep Club; Assembly Programs.

NORMA JEAN KELSEY

Honor Roll one time; Round Table; Orchestra; String Quartette, State Contest, Rating I, National Contest, Rating II, '41; Assembly Programs.

QUENTIN S. KING

Irving; Les Immortels, Sergeant-at-Arms; B. C. P. Science Club; Stage and Screen; Hi-Y; Intramurals.

JAMES A. KIOUS

Student Council; Clay; Stage and Screen, Treasurer; Auto Club; Hi-Y, President; Band; R. O. T. C., Second Lieutenant, Crack Platoon, Crack Company, Circus Company; Intramurals; Assembly Programs.

ROBERT KIRKPATRICK

Honor Roll one time; Basketball "W", '41; W-Club; Assembly Programs.

KENT KISE, JR.

Student Council; Hi-Y; Orchestra.

LILLIAN KOCH

Gold Honor Pin 3 Pearls; Student Council; Promethean; Girl Reserves; Typing Award, 60.

LENORE E. KOOLISH

B. C. P. Science Club; Auto Club; Band; Girls' Drum Corps; Monitor.

MARIE KOPULOS

Bronze Honor Pin; Alpha Lyra, President; Glee Club, Accompanist; Round Table; Assembly Programs.

LLOYD KRUSOR

Round Table; Speech Arts; Auto Club; Spring Play, '41.

LEON KUSNETSKY

Honor Roll one time; Circulo Calderon; Debate Team; Spring Play, '42; Speakers' Bureau.

BRONEK LABUNSKI

Sophomore Senate; Honor Roll two times; Football, Second Team "W", '40; Student Council, Executive Board; Round Table; Hi-Y; Speakers' Bureau; Debate Team; American Legion Oratorical Contest Winner, '41; Spring Play, '42; Monitor; Assembly Programs.

JEANNE LAIER

Student Council; Auto Club; Monitor.

MINNIE JEAN LAMB

Honor Roll one time; Speech Arts; Stage and Screen; Pep Club; Speakers' Bureau; Debate Team; Monitor; Assembly Programs.

ROBERT E. LARM

DOROTHY LARSON

MURIEL ELAINE LARSON

Honor Roll one time; Student Council; Circulo Calderon; A Cappella Choir; Assembly Programs.

ROBERT JAMES LAUCLAN

Intramurals.

EDWARD LAUGHLIN

Clay; Auto Club; Stage and Screen; Hi-Y; Intramurals.

H. P. LAURITSEN

Herald Staff, R. O. T. C. Editor; Clay; Hi-Y; Spring Play, '42; R. O. T. C., Second Lieutenant, Crack Company, Crack Platoon; Assembly Programs.

LILLIAN LEACH

Gold Honor Pin 2 Pearls; Pundit; Les Immortels, President, Treasurer; Speakers' Bureau; Assembly Programs.

REGINA LEE

Pep Club; Girl Reserves; Auto Club.

RICHARD LEE

MARIAN LEVERETT

Student Council.

BETTY HELEN LEVIN

Gold Honor Pin 2 Pearls; Promethean; Novice Shorthand Team, '42; Assembly Programs.

BETTY JEAN LEWIS

Jules Guerin.

MARGARET LINDHOLM

Glee Club; Typing Award, 60.

HELEN FRANCES LITTLE





LUCILLE LORANCE

RALPH LUNDBERG

Honor Roll one time; Jules Guerin, Critic, Treasurer; American Youth Forum Art Award; Intramurals.

HARLAN McALLISTER

Hi-Y; Football "W", '41; Basketball, Second Team "W", '41; W-Club.

ARLINE McCALLUM

Honor Roll one time; Student Council; Round Table; Stage and Screen; Girls' Drum Corps.

ROY McCULLICK

GEORGE E. McCULLY

Football "W", '41; W-Club; Monitor.

GENROSE McDONALD

Orchestra.

MARILYNN McENTIRE

Crier Staff, Circulation; Round Table, President; Auto Club; Speakers' Bureau; Speech Arts, Secretary; Stage and Screen, Secretary.

RICHARD WILEY McEWEN

Hi-Y; R. O. T. C., Second Lieutenant, Crack Squad, Crack Platoon, Crack Company, Corps Area Rifle Team, Circus Company.

FLOYD McFALL

Hi-Y; Speech Arts.

DONALD W. McGREGOR

Silver Honor Pin; Student Council, Executive Board; Clay; Band; Orchestra; Cheerleader; R. O. T. C., First Lieutenant, Crack Platoon, Crack Company.

BERNITA ANN McKEEL

Pep Club; Girl Reserves.

JAMES FREDRIC McLEROY

Student Council; Round Table, Sergeant-at-Arms, Vice-President; Jules Guerin, Vice-President, Treasurer; Pep Club; Cheerleader Alternate, '41.

ROBERT NEILL McMURDO

Honor Roll one time.

JAMES MANTICE

BONNIE MARKHAM

Student Council.

PATRICIA MARTIN

Glee Club.

EUGENE KINGERY MAUN

Gold Honor Pin 1 Pearl; Band; Orchestra; Assembly Programs.

JEANNE MAXEY

Band; Orchestra; Monitor; Assembly Programs.

CECILIA MAYER

Honor Roll one time; Alpha Lyra; Auto Club; Glee Club; Assembly Programs.

JOHN EVERETT MAZE

Irving, Parliamentarian; Speech Arts, Critic, Sergeant-at-Arms; Stage and Screen; Candid Camera Club; S. G. Man; R. O. T. C., Circus Company, Corporal.

JAY MEEK

Football "W", '41.

BONNIE JEAN MEFFORD

Gold Honor Pin 1 Pearl; Round Table.

DORIS MEINE

Bronze Honor Pin; Girl Reserves, Vice-President.

CORINNE MELTIS

Honor Roll one time; Alpha Lyra; Glee Club.

ROBERT MELVIN

PAUL E. MENDENHALL

Football "W", '40-'41, Co-Captain, '41; Pep Club, Vice-President; W-Club, Secretary, Vice-President; Hi-Y, President, Secretary; Monitor; Intramurals; Assembly Programs.

JANICE MEREDITH

Junior Business Committee, Alternate; Honor Roll one time; Hockey Squad, '39, "W", '40; Basketball "W", '40-'41-'42; Baseball Squad, '40, "W", '41; Promethean; Speech Arts; Spring Play, '41-'42; Fall Play, '41; Debate Team; Drum Majorette, State and National Contest, Rating I; Girls' Drum Corps, Secretary; Assembly Programs.

DAVID METZLER

Orchestra.

HOBERT E. MICHAEL

Hi-Y; Auto Club; S. G. Man; R. O. T. C., First Sergeant, Drum and Bugle Corps; Assembly Programs.

VIRGINIA MICKENS

LEONA MINOR

Student Council; A Cappella Choir; Monitor.

ALAN MISTACHKIN

Irving; Hi-Y; Orchestra; String Quartet, State Contest, Rating I, National Contest, Rating II, '41; S. G. Man; Monitor; Assembly Programs.

CARL MOELLER

PAUL MORPHY

Candid Camera Club; Band; Orchestra.

ROBERT MORRIS

JAMES C. NEUSTADT

Student Council; Clay; Auto Club, President, Secretary; Intramurals.

WANDA NIEUWENHUIS

Student Council; Round Table; Jules Guerin; Stage and Screen.

MARIAN NILSSON

JERRY NIQUETTE

VIRGINIA LEE NORDLING

Student Council; Promethean; Speech Arts, Secretary; Stage and Screen, President, Secretary; Debate Team; Speakers' Bureau; Shorthand Award, 120; Assembly Programs.

ROSEMARY NUMER

Gold Honor Pin 1 Pearl; Pep Club; Girl Reserves.





JUANITA O'GRADY

Alpha Lyra; A Cappella Choir; Typing Award, 60; Assembly Programs.

VIRGINIA O'LEARY

Debate Team; Monitor.

ERNEST OPPENHEIMER

Gold Honor Pin 3 Pearls; Student Council; Shorthand Award, 120; Typing Award, 70; Star Bookkeeper; Essay Contest, "What America Means to Me," Honorable Mention.



ROBERT M. OWEN

BLAINE OWENS

S. G. Man.

SHIRLEY LEE PAGE

Hockey Squad, '39; Auto Club; Band; Drum Major; Girls' Drum Corps; Assembly Programs.



ROBERT PARK

BOB PARKER

Monitor.

JEWEL PEASTER

Crier Staff, Girls' Sports Editor; Hockey Squad, '40, "W", '41; Basketball Squad, '40, "W", '41-'42; Baseball Squad, '40, "W", '41; Alpha Lyra; Jules Guerin; Pep Club; Glee Club; Assembly Programs.



HEDRICK PEER

Student Council; Speech Arts, Vice-President; Fall Play, '41; Spring Play, '42.

MARY ELLEN PENNINGTON

Student Council; Circulo Calderon; Auto Club; Glee Club, Treasurer; Assembly Programs.

ELOISE ELEANOR PERKINS

A Cappella Choir; Glee Club; Monitor; Assembly Programs.

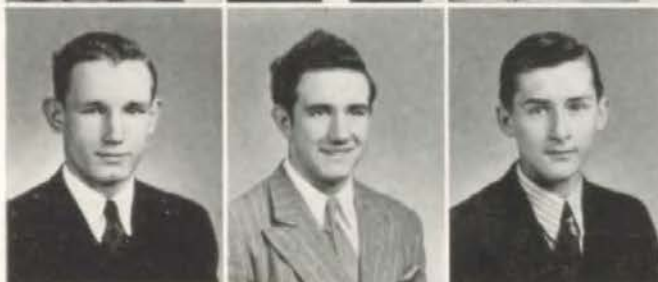

HAROLD PERKINS

Pep Club; R. O. T. C., Crack Company, Crack Platoon, Circus Company, '39.

RICHARD PERUTELLI

Football, Second Team "W", '40.

EARL PETERSON



BETTY PFEFFER

Shorthand Award, 120; Typing Award, 60.

BETTY PHELPS

Auto Club.

DOROTHY MAE PIERCE

Hockey Squad, '39, "W", '40; Monitor.



ERNIE PIPER

Football "W", '40-'41, All-Star, '41; Basketball "W", '41-'42; W-Club; Monitor; Assembly Programs.

FRED PLAPP

Football "W", '41; W-Club; Hi-Y; Monitor; R. O. T. C., Crack Company.

MARIAN PLAYER

Promethean, Parliamentarian; Speech Arts, Vice-President; Stage and Screen; Spring Play, '40-'41-'42; Speakers' Bureau; A Cappella Choir; Glee Club; Assembly Programs.

RODGER POWELL

WILLIAM H. POYSER

ARCH PRELOGAR

Gold Honor Pin 1 Pearl; B. C. P. Science Club; Typing Award, 70.

MAXINE HARRIETT PRICE

PATRICIA PRYOR

Gold Honor Pin 1 Pearl; Crier Staff, Mailing Editor; Student Council; Pundit; Circulo Calderon, President; Stage and Screen; Auto Club, President.

JOHN WESLEY PUMPHREY

Hi-Y; Orchestra.

KENNETH N. RADER, JR.

Tennis "W", '40-'41; Basketball "W", '42; W-Club; Monitor; Intramurals.

HAROLD RAINIER

MILDRED REES

JOE REID

Band; Auto Club.

DOROTHY RHODUS

Assembly Programs.

MARIETTA RICHARDSON

Gold Honor Pin 1 Pearl; Student Council; Promethean, Critic; Alpha Lyra; A Cappella Choir; Glee Club; Novice Shorthand Team, '42; Assembly Programs.

RITA RICKETSON

Promethean, Vice-President; Les Immortels; Auto Club; Irving Beauty Queen.

BOB RIEKE

Student Council; Band; Swiss Flag Swinger; Intramurals; Assembly Programs.

MARJORIE JEAN RILEY

Bronze Honor Pin; Baseball "W", '40; Pep Club; Band; Orchestra; Typing Award, 70.

WILLIAM A. RISBERG

Honor Roll, two times; Student Council; Clay, Vice-President, Secretary; Stage and Screen; Hi-Y; Spring Play, '41; Debate Team; Monitor; S. G. Man; Red Cross Council; Intramurals; Assembly Programs.

NORTON B. RIXEY

Student Council, Executive Board; Irving, Parliamentarian, Treasurer; B. C. P. Science Club, Vice-President; Stage and Screen; Hi-Y; Auto Club; Monitor; R. O. T. C., Second Lieutenant, Circus Company, Crack Platoon, Crack Company.

ROY ROACH

EVELYN ROBINSON

W. K. ROBINSON

Crier Staff, Circulation.

WILLIAM A. RODEKOH





DAISY BEATRICE ROSS
Bronze Honor Pin; A Cappella Choir; Assembly Programs.

FANNIE ROTHBERG
A Cappella Choir; Typing Award, 60; Assembly Programs.

JEAN ROYSE
Band; Monitor.

EVELYN RUBIN
Hockey Squad, '40, "W", '41; Basketball Squad, '41, "W", '42; Baseball Squad, '40, "W", '41; Ping Pong Champion, Girls' Singles; Auto Club.

WILLIAM A. RULE
S. G. Man; R. O. T. C., Sergeant.

ARTHUR RUNKEL
Speech Arts; Stage and Screen; Auto Club; Spring Play, '41; Fall Play, '41.

ROBERT RUPE

KARYL RUSSELL

WALLACE RUSSELL
Hi-Y, Treasurer.

LOYD L. RUSSING
Golf; Student Council; Irving, Vice-President; Hi-Y; Auto Club; Band; Swiss Flag Swinger; Monitor; S. G. Man; R. O. T. C., First Lieutenant, Circus Company, Crack Platoon, Crack Company, Rifle Team, Hearst Trophy Match, Corps Area Rifle Team.

SUE SANFORD
Speech Arts; Girl Reserves.

BETTY JANE SCHARBACH
Auto Club.

HERBERT SCHROEGER
Circulo Calderon; Monitor.

GLADYS SCHUMACHER

PAT SCOTT
Student Council; Pep Club; Auto Club; Monitor; Assembly Programs.

FRANKIE ANN SEARCY
Hockey "W", '39; Round Table; Circulo Calderon, Vice-President; A Cappella Choir, Secretary; Assembly Programs.

DOROTHY SELF

BETTY SHANNON
Junior Class Business Committee; Auto Club; Drum Major-ette; Monitor.

MARY JOANN SHANNON

JOHN McKEE SHAW
Gold Honor Pin 1 Pearl; Honor Society, Vice-President; Student Council, Treasurer, President, All-City Council; Irving, Secretary; B. C. P. Science Club, Treasurer; Hi-Y; Fall Play, '41; R. O. T. C., Second Lieutenant, Crack Company, Circus Company, '39-'40; Assembly Programs.

MARY BETH SHELDRAKE
Student Council; Glee Club; Assembly Programs.

JACK SHERWOOD
S. G. Man; R. O. T. C., Captain, Crack Company, Crack
Platoon, Rifle Team.

ED SHINE

ROSEMARY SHREWSBURY
Circulo Calderon; Monitor; Assembly Programs.

KENNETH SIMONSON
B. C. P. Science Club.

PEGGY ANN SMALL
Promethean, Treasurer; Speech Arts; Stage and Screen;
Speakers' Bureau; Drum Majorette; Girls' Drum Corps;
Assembly Programs.

BILLIE ANN SMITH
Promethean; Circulo Calderon.

DOROTHY SMITH
Gold Honor Pin 1 Pearl; Crier Staff.

JEANE SMITH
Alpha Lyra; Auto Club.

GEORGIANA SMITH
Gold Honor Pin 1 Pearl; Promethean; Debate Team;
Orchestra.

LOIS WILMA SMITH
Gold Honor Pin 1 Pearl; Student Forum.

NADINE SMITH
Gold Honor Pin 1 Pearl; Crier Staff, Feature Editor; Quill
and Scroll Honorary Society; Student Council; Pundit;
Circulo Calderon, President, Vice-President; Auto Club;
Girl Reserves; Speakers' Bureau; Glee Club; Red Cross
Council; Assembly Programs.

JACK SNELL
Bronze Honor Pin; B. C. P. Science Club.

KATHRYN SNIDER
Gold Honor Pin 3 Pearls; Student Council; Alpha Lyra,
Secretary; Glee Club, Vice-President; Novice Shorthand
Team, '42; Assembly Programs.

ROBERT BRUCE SPERRY
Band; Orchestra; Intramurals; Assembly Programs.

EDITH SPINDLER
Auto Club.

CHARLES WILLIAM STAFFORD

HELEN CASE STAINS
Honor Roll one time; Student Council; Circulo Calderon.

KATHERINE IRENE STEINHAUSER
A Cappella Choir; Girls' Drum Corps; Assembly Programs.

KATHLEEN LORRAINE STEPHAN

PAUL STEWART
Gold Honor Pin 2 Pearls.

PEGGY JEAN STEWART.
Jules Guerin.





R. L. STEWART

VIRGINIA STIGALL

Honor Roll one time; Girl Reserves.

GENEVIEVE STOHR

LaVERNE STONE

DOROTHY MAY STOUT

Girls' Drum Corps; Monitor.

JUANITA STOUT

Commercial Typing Team, '42.

JUNE SUTORIS

Promethean; Auto Club; B. C. P. Science Club; Girl Reserves; Stage and Screen.

ALFRED SUTTLE

Golf Team.

ROBERT SWINNEY

Auto Club; S. G. Man; R. O. T. C., Corporal.

MARTHANNE SYDENSTRICKER

Honor Roll one time; Student Council; Promethean; Speech Arts; Stage and Screen; Debate Team; Speakers' Bureau; Girl Reserves; Auto Club.

BETTY TANNER

Student Council; Auto Club; Monitor.

JOHN H. TANGALOS

Football "W", '41; W-Club; Monitor.

PATRICIA ANN THOMPSON

Round Table; Stage and Screen; Girl Reserves.

ROBERT THOMSON

Football Manager, '41; W-Club.

SYLVIA TINKER

Student Council; Monitor.

PHIL TOBIN

FRANCES TOLER

MARILYNN TOUSSAINT

Circulo Calderon; Alpha Lyra; A Cappella Choir; Typing Award, 70; Assembly Programs.

LENA TRIEB

MARGARET SHIRLEY TUCKER

Student Council, Executive Board; Promethean, Sergeant-at-Arms, President, Beauty Queen; Band.

NORMA ULRICH

Band; Orchestra; Girls' Drum Corps; Assembly Programs.

BILL UPTON

LORETTO VANN

Honor Roll one time; Hockey "W", '40-'41; Baseball "W", '40-'41; Basketball Squad, '42, "W", '41; Promethean; B. C. P. Science Club; Pep Club, Sergeant-at-Arms; Short-hand Award, 120; Typing Award, 70; Monitor.

BERNARD LEO VEGA

ROBERT WAGNER

Football "W", '41; W-Club; Monitor.

BILL WALLACE

Student Council; B. C. P. Science Club.

FRANCIS WARD

Orchestra; R. O. T. C., Corporal.

ROBERTA JANICE WARD

Jules Guerin.

CLINTON WEBBER

Football "W", '41; Basketball "W", '42; W-Club; Monitor.

ELAINE WEGLEY

Girl Reserves.

LOIS MERLE WEIFORD

Sophomore Senate, Treasurer; Bronze Honor Pin; Promethean; Speech Arts, Critic; Stage and Screen; Auto Club; Girl Reserves; Pep Club; Fall Play, '41; Speakers' Bureau; Assembly Programs.

FLETCHER EVAN WELLS

Student Council; Irving; Speech Arts, Sergeant-at-Arms; Hi-Y; Auto Club; Sergeant-at-Arms, Vice-President; Fall Play, '41; Speakers' Bureau; Orchestra; Monitor; S. G. Man; R. O. T. C., Second Lieutenant, Corporal Crack Platoon, Crack Company, Circus Company; Assembly Programs.

JOANNE WESTERDAHL

Circulo Calderon; Glee Club.

ELEANOR H. WEYER

Les Immortels; Auto Club; Girl Reserves, Treasurer; Fashion Show; Assembly Programs.

CHARLES B. WHEELER

Crier Staff, Sports Editor; Hi-Y; Stage and Screen.

DONALD WHEELER

Bronze Honor Pin; Band.

RICHARD WHITAKER

MARILYN WHITE

Gold Honor Pin 1 Pearl; Promethean; Pep Club; Shorthand Award, 120; Typing Award, 70.

YVONNE WIKLUND

Crier Staff, Girls' Sports Reporter; Hockey Squad, '39-'40, "W", '41; Basketball Squad, '40-'42, "W", '41; Baseball Squad, '40-'42, "W", '41; Student Council; Pundit; Circulo Calderon; Girls' Drum Corps.

LOIS JANE WILKINS

Student Council; Circulo Calderon; Shorthand Award, 120; Typing Award, 60.

HELEN ANN WILLIAMS

Gold Honor Pin 1 Pearl; Student Council; Round Table, President; Circulo Calderon, Secretary; Stage and Screen, President; Auto Club; Debate Team; Speakers' Bureau; Assembly Programs.

JACK WILLIAMS





JOAN WILLIAMS
Debate Team; Student Forum; Stage and Screen; Pep Club.

ROSE MARY WILLIAMSON
Auto Club; Glee Club; Assembly Programs.

DORIS JEANNE WILLS
Pep Club.

GERRI WILSON
Student Council; A Cappella Choir; Assembly Programs.

JOSEPH WILSON

MARI BEKA WILSON
Student Council; Promethean; Speech Arts; Circulo Calderon, Parliamentarian; Pep Club; A Cappella Choir; Cheerleader; Assembly Programs.

VIRGINIA WINDSOR
Jules Guerin, Critic, Parliamentarian; Auto Club; Stage and Screen; Debate Team; Speakers' Bureau; Girl Reserves; Monitor.

DULCIE ANN WITT
Herald Staff, Girls' Athletics Editor, Typist; Crier Staff, Distribution Manager; Quill and Scroll Honorary Society; Promethean; Girl Reserves; Auto Club.

WILLIAM E. WOLFF, JR.
Stage and Screen; Band; Orchestra; Pep Club.

MARY ALICE WOOD

THELMA LOUISE ZINK
Honor Roll one time; Circulo Calderon; Auto Club; Typing Award, 80.

NADINE ZWISLER

Seniors Not Pictured

BEVERLY JEAN ALTMAN

DAVID ANDERSON

HARRY J. ANDERSON, JR.

JAMES E. ANDERSON

RAY MARVIN ANDERSON

VELMA WRAY BAKER

BETTY RUTH BEETS

Sophomore Senate; Gold Honor Pin 3 Pearls; Hockey Squad, '39; Basketball Squad, '40; Student Council; Pundit, Treasurer, President; B. C. P. Science Club; Typing Award, 60; Tennis Doubles Champion, '41.

ROSALIE BERNSTEIN

Shorthand Award, 120; Typing Award, 60.

LOIS VIRGINIA BETHEL

RUTH GERTRUDE BOWEN

Shorthand Award, 120.

JEANNE DEX BRADLEY

BARBARA PAULINE BRANCH

Pep Club.

CHARLES WILLIAM BRANNER

MARY LOUISE BRINK

GORDON CAMPBELL, JR.

HERBERT CANTRELL

JAMES CARBY

Round Table; Debate Team; Assembly Programs.

LAWRENCE CASSIDY

RAYMOND WILLIAM CATRON

ALBERT LEE CAUDLE, JR.

LOUISE CHIAVOLA

Jules Guerin.

MARY ADA CHURCH

MARIAN JANE COSGROVE

CALVIN LEE CULBERTSON

Bronze Honor Pin; Band; R. O. T. C., Captain, Rifle Team, Captain, Crack Squad, Crack Platoon, Crack Company, First Place American Legion Medal; Assembly Programs.

PATRICIA CUMMINGS

Student Council; Monitor.

ROBERT CUNNINGHAM

RAYMOND CUSHING

Irving; Debate Team; Spring Play, '42; R. O. T. C., First Lieutenant.

LORETTA DALTON
DOROTHEA DAVID
B. C. P. Science Club; Girl Reserves.
KATHRYN LEE DOCHOW
Basketball Squad, '40.
DICK DONNELLY
HELEN MARGARET DOUGHERTY
PAUL W. DURR
ALICIA ECKERLE
A Cappella Choir; Glee Club; Monitor; Assembly Programs.
BOB EGGLESTON
Basketball "W", '40-'41, All-State All-Star, '41; W-Club; Monitor; Intramurals.
JUANITA ELLIOTT
Fashion Show
RICHARD FASL
Basketball "W", '42; Intramurals.
MARY ELIZABETH FERGUSON
LA VONA MAE FISHER
MADELEINE JUNE FLETCHER
Monitor.
JOHN GIOKARIS
Football "W", '40; W-Club.
WALTER GOODELL
Band.
CHET HALLAUX
Intramurals.
WILLIAM CHARLES HARDY
S. G. Man; R. O. T. C., Sergeant, Crack Platoon, Crack Company.
WILMA LOUISE HEATHCO
WALTER HEINZ
Intramurals.
MARY MARIE HIXSON
Bronze Honor Pin.
MARIAN EM HOUGHLAND
Assembly Programs.
EUGENE G. HUSHER
MARTIN JOHNSON
GILBERT KAHN
FRANCIS KEARNEY
RUBY KEEN
RICHARD MICHAEL KEMPSTER
MAXINE KIMES
Glee Club.
CARL VERNON KOCH
S. G. Man; R. O. T. C., Crack Company, Crack Platoon, Crack Squad, Circus Company.
DOLORES ANN LEIGH
Hockey Squad, '39; Basketball Squad, '40; Student Council; Auto Club; Pep Club.
DALE McCALL
Band; R. O. T. C., Crack Company, Crack Platoon.
BETTY JO McELROY
WILLIAM MILLER
Tennis "W", '40-'41; Missouri State Doubles Champion, '40; Student Council; W-Club; Hi-Y; Monitor; Intramurals.
WARREN EDWARD MILLIKEN
RICHARD MOELLER
ROBERT LEE MORAN
MAURINE MORROW
Stage and Screen; Pep Club.
PHILIP GENE MOULDER
ARTHUR NELSON
Bookkeeping Team.
JOSEPH LOUIS NORDLOHNE
ROBERT ARDIS NORMAN
R. O. T. C., First Lieutenant.
JOHN ROBERT OSBORN
HERBERT W. PACE
HALLETT PARRISH
ANN PEABODY
RICHARD PEABODY
ALFRED CHARLES PERUTELLI
BRUCE EDWARD PETERMEYER
Hi-Y; Band; Orchestra; Assembly Programs.
THOMAS ARTHUR PFEIFFER
Football "W", '41; Assembly Programs.
BERGE PRATT
Crier Staff, '40; Student Council; Irving; B. C. P. Science Club; Candid Camera Club; Hi-Y, Treasurer, Secretary; Band; Orchestra; Monitor; R. O. T. C., First Lieutenant, Crack Company, Crack Platoon, Circus Company.
WILLIAM W. QUINT
RICHARD RANDOLPH
MARIE LORRAINE ROSS
JOHN THOMAS RUFF
ILA MAE RUPE
ANNA MARIE RUSH
Honor Roll one time.
ROBERT DORE SCHMOEGER
CLIFTON SCHWARTZ
A Cappella Choir; Assembly Programs.
PAUL EDWARD SEXTON
R. O. T. C., Crack Company, Crack Platoon, Circus Company.
ROBERT SHAW
Circulo Calderon.
EUGENE W. SHEETS, JR.
LEO A. SIMPSON
JACK SMITH
R. O. T. C., Crack Company.
MURIEL NORMA SMITH
Hockey Squad, '39; Basketball Squad, '40.
OTIS SMITH
ELLEN LOUISE STEWART
MARJORIE MARY STEWART
A Cappella Choir; Assembly Programs.
ROSEMARY STORRS
BERNARD TAGGART
GEORGIA TSOUGAS
CHARLES MITCHELL WHITTON
GEORGE R. WIEDENMANN, JR.
GLEN EARL WILLIAMS
GLENN BERNARD WIXON
GORDON E. WOOD
GLENN LEON YAGER
EDWARD L. YOKUM

JUNIOR CLASS OFFICERS



BOB MINER, President
 ALBERT HUMPHREY, Vice-President
 JOYCE WHITE, Secretary

JANE ANN NUNN, Treasurer
 ANNE HARMON CHASE, Sergeant-at-Arms
 RICHARD ECKAUS, Business Committee

JULIE BRIANT, Business Committee
 JEAN McNAIR, Business Committee
 MARCIA NEWTON, Business Committee

The Junior Class has enjoyed a very active year, due in large part, to the capable direction and assistance of its sponsor, Miss Shelley. The members of this class have brought

honor to Westport in their scholastic endeavors and school athletics. We know that these accomplishments have not been in vain and will be reflected in future successes.

BOB MINER

President of Junior Class; Clay; Student Council, three semesters; Hi-Y; Speech Arts; Cheerleader Squad; Assemblies.

ALBERT HUMPHREY

Vice-President of Junior Class; Sophomore Class Sergeant-at-Arms; Student Council; Stage and Screen; Speech Arts; Honor Society; Spring Play, '42.

JOYCE WHITE

Secretary of Junior Class; Student Council; Promethean; Circulo Calderon; Pep Club; Honor Society; Assemblies.

JANE ANN NUNN

Junior Class Treasurer; Sophomore Class Vice-President; Pundit; Circulo Calderon; Honor Society; Student Council; Assemblies.

ANNE HARMON CHASE

Junior Class Sergeant-at-Arms; Sophomore Business Committee; Pundit; Monitor; Student Council; B. C. P. Science Club; Stage and Screen; Honor Society; Assemblies.

RICHARD ECKAUS

Junior Class Business Committee; Clay; B. C. P. Science Club; Student Council; S. G. Man; Honor Society.

JULIE BRIANT

Junior Class Business Committee; Pundit.

JEAN McNAIR

Junior Class Business Committee; Sophomore Business Committee; Pundit; Assemblies.

MARCIA NEWTON

Junior Class Business Committee; Sophomore Class Business Committee; Promethean; Pep Club; Monitor.

SOPHOMORE OFFICERS

GAIL GOODRICH, President
ROBERT BARTLE, Vice-President
EILEEN WRIGHT, Secretary

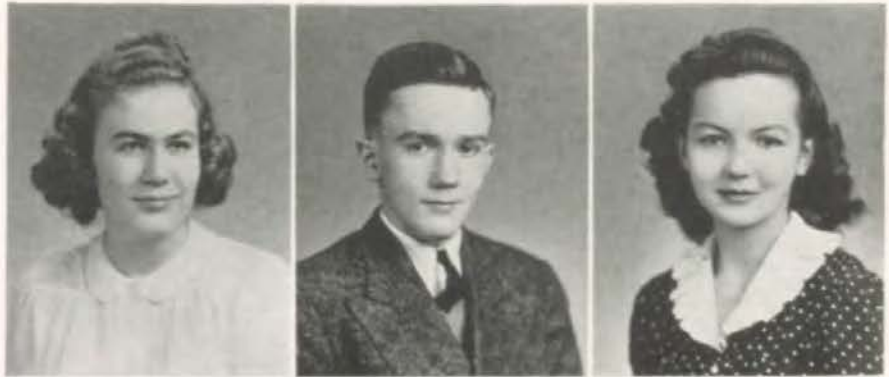

VIRGINIA TRIBBEY, Treasurer
GEORGE KIRKLAND, Sergeant-at-Arms
BETTY TAFF, Business Committee



JANET RAINSBURG, Business Committee
EDLA CARLSON, Business Committee
CHARLES AVERILL, Business Committee



The Sophomore Class, the youngest group in Westport, has shown during the past year that it can uphold and excell the standards set by the preceding Sophomores.

The Sophomores have for the second year enjoyed the privilege of electing officers at the same time and in the same manner as the upperclassmen. Nominating petitions were sent to Miss Hayden and the candidates were then voted on by all the Sophomores. The final ballot was taken one week later.

Nine capable and prominent students were chosen as a result of the election. Joe Breazeal, a member of Clay Literary Society and A Cappella Choir, was chosen president. At the beginning of the second term he left Westport, so all the officers were moved up. Gail Goodrich, who is now president, is a member of the Pundit Literary Society and the hockey

and basketball teams. Robert Bartle, vice-president, is a member of the Clay Literary Society and the school band. Eileen Wright, secretary, is a member of the Pundit Literary Society, Jules Guerin and the Auto Club. Virginia Tribbey, treasurer, is a member of the Pundit Literary Society and the Student Council. George Kirkland is the sergeant-at-arms. The following were elected for a business committee: Janet Rainsburg, a member of the Pundit Literary Society; Charles Averill, a member of the Clay Literary Society and the Student Council; Betty Taff, a member of the Pundit Literary Society; and Edla Carlson, a member of the Pundit Literary Society, Student Council, and the hockey and basketball teams.

The Sophomores have added to their prestige by electing such capable and energetic persons to head their class.



ADMINISTRATION and MATHEMATICS

Upper left: Dick Dickey at the board demonstrates a geometry problem. Upper right: Petrene Ann Lauritsen and Vivian Johnson at the board in Miss Bridges' algebra class. Left center: Miss Doehler behind the office counter is overwhelmed by Kenneth Jacoby, John Giokaris, Dick Cox, Richard Green and Dick Ross. Right center: Bob Thomson seems lost among the solid geometry figures. Lower left: What would we do without Miss Huhn in the office? Lower right: More office problems—Bill Wolff, Louise Brown, Betty Kanally, and Harry Barker.



ENGLISH and SPEECH

Upper left: Mr. Ward's English class—Robert Spencer, Bob Cushing, Gloria Sackmann, Martha Rush, Richard Posh, and Bettie Rudd. Upper right: Books for the English class, by Henry Graf, Jerry Keating, Clifford Nilson, Herschell Perrine, and Sam Phillips. Left Center: KMBC broadcast by Bronek Labunski, Jean Robinson, Gus Eisemann, Minnie Jean Lamb, Gene Courtney, Elizabeth Holmes, Bob Barr, and Virginia Windsor. Lower left: The library shelves attract Jay Dillman, Charles Beach, and Betty Donohoe. Lower right: Betty Rea, Forrest Faut, Mary Kathryn Taylor, Gloria Fisher, Pat Dobbe, Thelma Zink, Dorothy Rhodus, and Lewis Carroll.

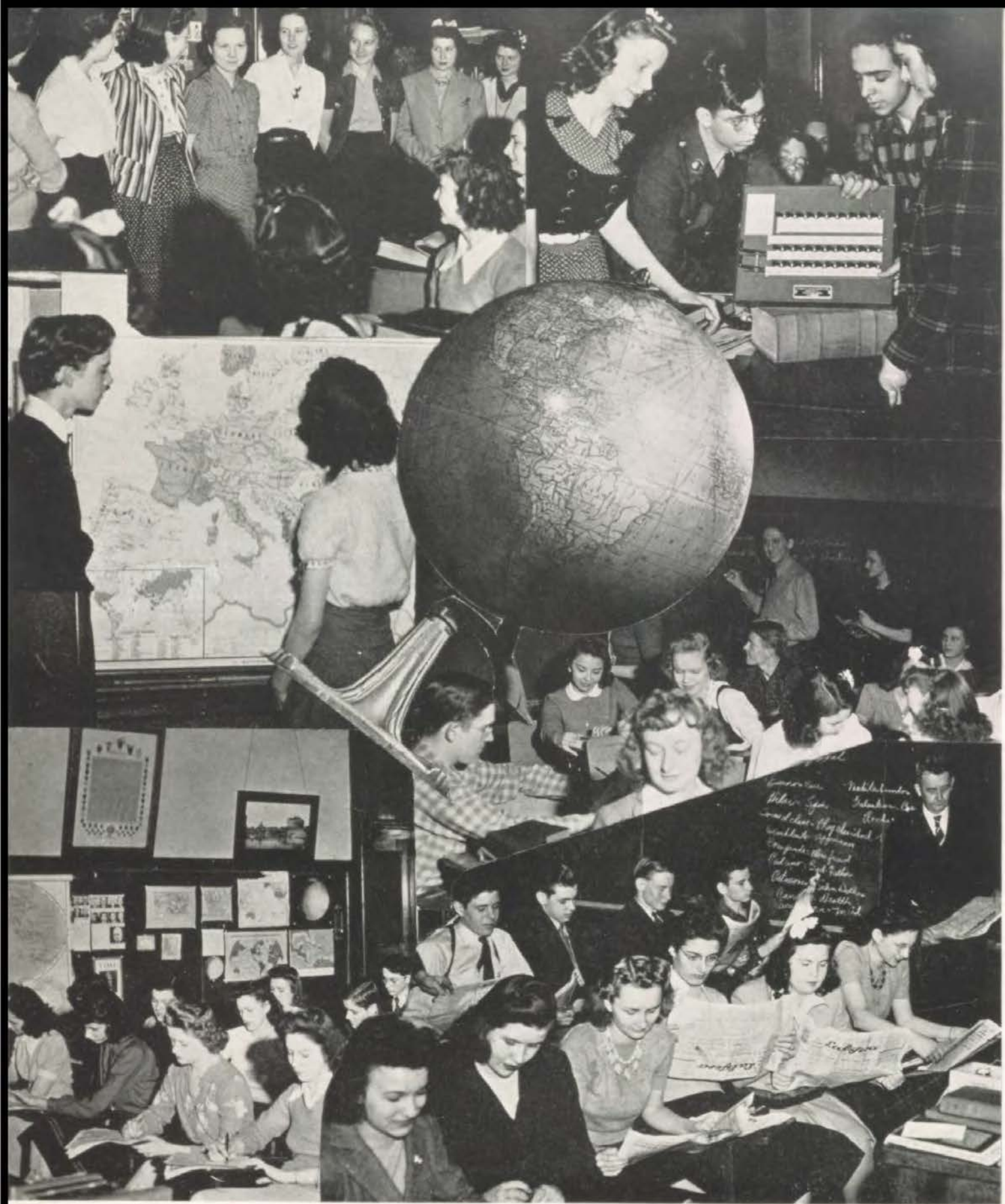

HISTORY and LANGUAGES

Upper left: A spell-down in Latin, with Barbara Golden, Annette McEwen, Dorothy Hopkins, Millicent Sheets, Geraldine Tuttle, Vera Page and Nancy Barnes. Upper right: Jackie Patterson, Harry Hood, Grant Wilkins, and Arlene Berlau try out Mr. Carmichael's voting machine. Left center: Map study by Stuart Talcroft and Shirley Brown. Right center: Bruce Joseph and Lois Ellis write sentences on the board for the French class. Lower left: World history students study the Weekly News Review. Lower right: Mr. Phillips' class reads the news in Spanish—Nadine Smith, Aileen Hughes, Gretcha Evans, Harriette Davis, Jean McNair, Dolores DeShong, Don Greeley, Jack Sherwood, Bill Myers, and Maurice McDaniel.



SCIENCE

Upper left: Ellen Stewart, Herb Schroeger, Margaret Emery, John Ferguson, Bob Rimel, and Sam Phillips dissect their frogs in zoology. Upper right: Senior Science students Bob Swinney, Elaine Wegley, and John Tangalos. Center: Donna Roseburrough and Wilma Jean Suggett at the microscopes. Left center: Charles Ferm, Berge Pratt, Ralph Bierwirth, Anna Lee Watts, Pat Angleback, Juanita O'Grady, and Wilma Smith learn to identify minerals in physiography. Right center: Botanists Betty Holman, Virginia Mickens, Sylvia Tinker, Edgar Clarke, R. K. Martin, and Virginia Burriss compare their specimens with mounted leaves. Lower left: Jack Meeker, Dennie Cowell, Marjorie Walthall, and other biology students work on bird identification.

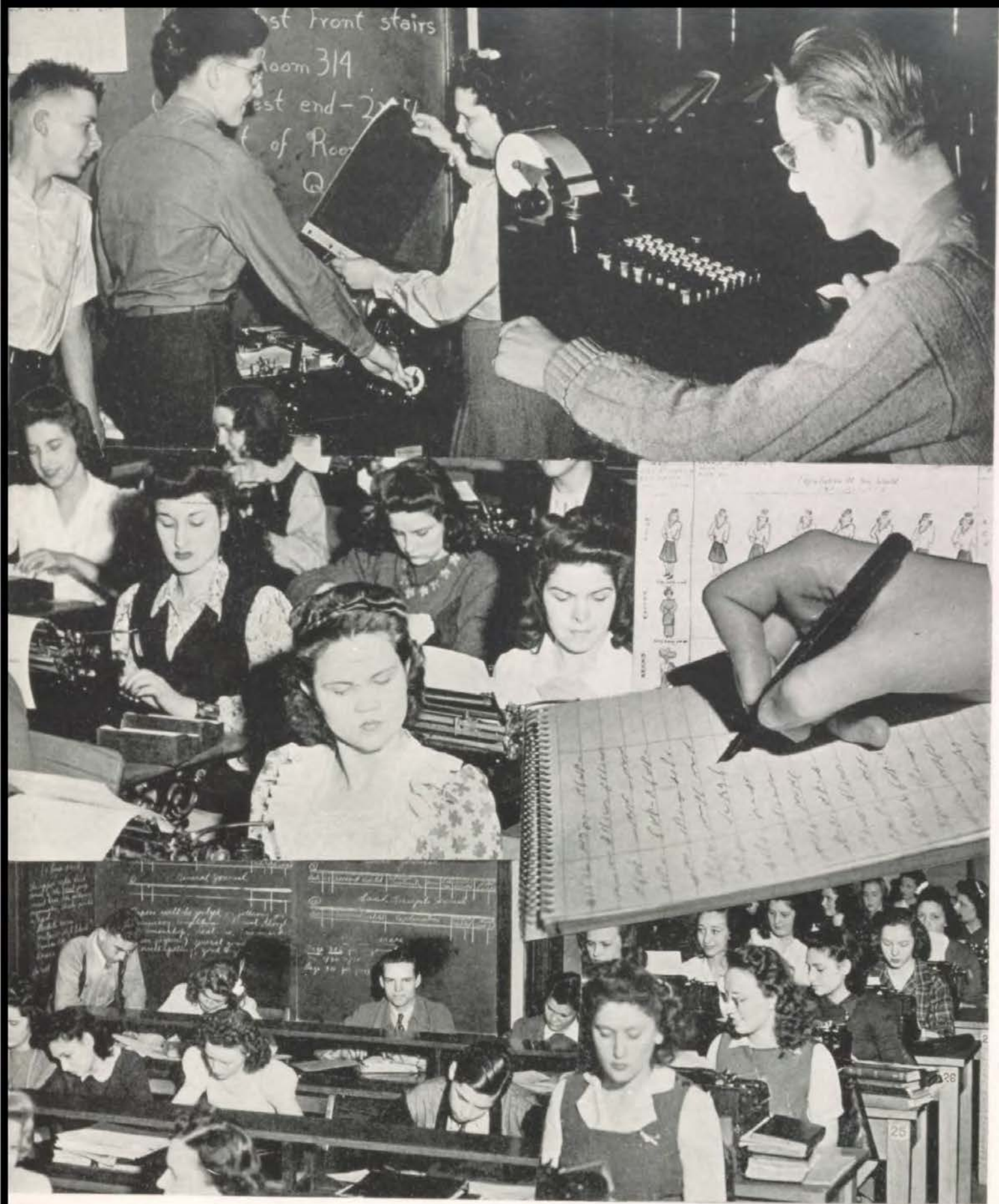

COMMERCE

Upper left: Charles Wheeler, Dick Epstein, and Lena Trieb operate the mimeograph machine. Upper right: Bob Wohltman adds correctly when he does it on the adding machine. Left center: Training in office methods—Mary Church, Rosalie Bernstein, Dorothy Self, Velva Johnston, and Lois Wilkins. Lower left: Book-keeping students Pat Dixon, Leona Wingo, Edith Spindler, Robert Norman, Edward Parrott and Virginia O'Leary. Lower right: Typists Sarah Bratman, June Carnes, Edith Spindler, Marilyn McEntire, Lucille Lorange, Betty Capehart, Pat Fryor, Betty Pfeiffer, Marian Cosgrove, Dorothy Rhodus, and Marguerite Higdon.



FINE ARTS

Upper left: Swiss flag swingers Loyd Russing, Jack Ackerly, Bob Rieke, and Bill Barr. Upper right: Muriel Johnson, Mable Lou Hetzler, Virginia Windsor, Helen Decker, Carol Hill, and Alice Heintz make Indian figures for the Western Arts convention. Left center: Madeline Carples, Marie Hamilton, and Lena Trieb model their graduation dresses, made in clothing class. Right center: Dick Sejnost accompanies the boys' quartette composed of Henry Graf, Seth Gatchell, Bob Wohltman, and Les Holdeman. Lower left: Betty Highley and Stuart Talcroft make a recording. Bruce Joseph, accompanist. Lower center: David Houglund plays records for the music class. Lower right: Nadine McClellan does the coat fitting for Viola McClellan.



PRACTICAL ARTS

Upper left: Girls work in metals too—June Sutoris, Mary Brink, Claudia Brown, Helen Ann Williams, Peggy Small, and Jean Fleck. Upper right: Beverly Bailey, Helen Stains, and Suzanne Anderson learn how to prepare balanced meals. Left center: Bob McMurdow at the machine. Center: A foods class project completed by Shirley Denchfield, Betty Capehart, Mary Lou Gepford, Una Crain, Claudia Brown, and Madeleine Fletcher. Right Center: Draftsman Bill Wallace. Lower left: Arthur Nelson and Roger Raines making ash trays in metal shop. Lower right: Fred Plapp, Jerry Gunderson, John Tangalos, and Paul Mendenhall have solved the boys' cooking problems.



DEFENSE TRAINING

Upper left: Bob Eggleston is the all-enduring subject on whom Calvin Culbertson, Charlotte Bobrecker, and Bonnie Haddock demonstrate their First Aid. Upper right: Miss Wheeler helps with enrollment for civilian defense. Left center: Miss Youngs' class follows directions in an air raid drill. Bonnie Pearson, Nadine McClellan, Anna Mae Ruddell, Marie Sappenfield, Leona Miner, and June Hoagland make bandages for the First Aid classes. Right center: Bob Lowary and Betty Camp study the Bill of Rights poster. Lower left: Mildred Capehart, Peggy Stair, Harold Fogel, and Clinton Bradt have bought their war stamps today. Lower right: Sam Keith revives Dick Foster and Gloria Single revives Betty Brooke in First Aid class.

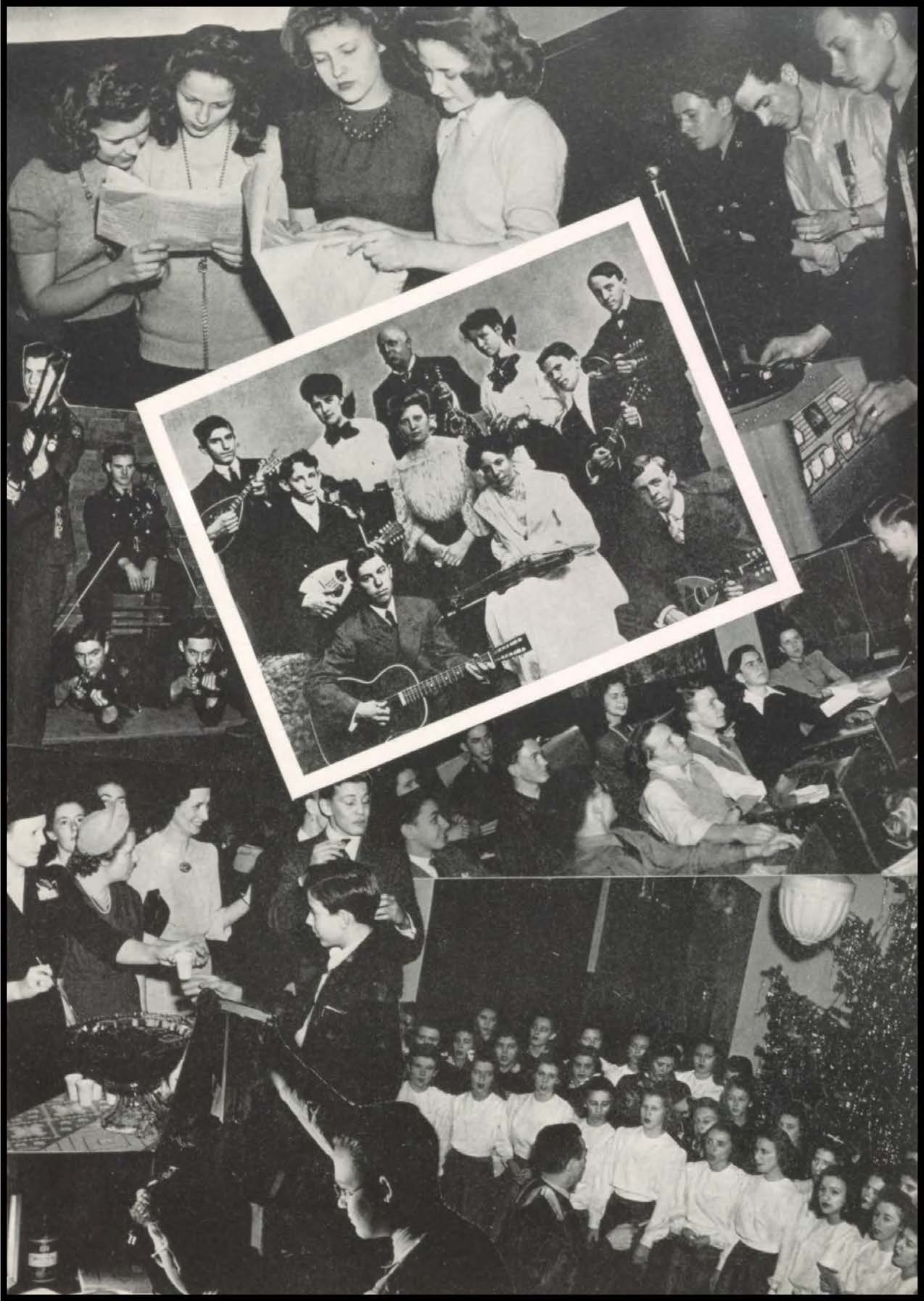

ORGANIZATIONS



BETTE
DIERWIRTH

1892



BETTE
DIERWIRTH

1942

WESTPORT HONOR SOCIETY



GOLD PIN 3 PEARLS

Index 3.65
Peggy Miner
Betty Ruth Beets
Bill Kretz
Dorothy Hopkins
Ernest Oppenheimer
Lillian Koch
Dolores DeShong
Lois Ellis
Kathryn Snider
Raymond Bromell
William Longmoor

GOLD PIN 2 PEARLS

Index 3.50
Robert Barr
Betty Levin
Emily Daily
Lillian Leach
Paul Stewart

GOLD PIN 1 PEARL

Index 3.10
Lois Wilma Smith
Eugene Maun
Lillian Garrison
Godfrey Isaac
Helen Ann Williams
Jane Bloch
John Shaw
Betty Camp
Forrest Faut
Gretcha Evans
Bonnie Jean Mefford
Marietta Richardson
Nadine Smith
Ruthann Beyer
Vartan Gulaian
Georgiana Smith
Archie Prelogar

Beverly Ann Good

Charlene Harris
Dorothy Gilpin
Marilyn White
Bette Bierwirth
Rose Brozman
Barbara Burbridge
Robert Burge
John G. Dean
Mable Lou Hetzler
Beverly Jackson
Dorothy Smith
Patricia Pryor
Jane Rieger
Doris Gray
Rosemary Numer
Gus Eisemann

SILVER PIN

Genevieve Jones
Don McGregor

BRONZE PIN

Gloria Dana
Josie Ham
Marjorie Riley
Jack Snell
Donald Wheeler
Virginia Bethel
Helen Ann Carlisle
Calvin Culbertson
Marialice Heier
Marguerite Higdon
Marie Hixson
Susan Huncilman
Bruce Joseph
Marie Kopulos
Doris Meine
Daisy Ross
Paul Sexton
Lois Weiford

JUNIORS

Beatrice Blom
Jim Burdett
Ethleen Carpenter
Marilyn Hardwick
Shirley Kester
Marian Polk
Walter Roesener
John Tengdin
Pat Bailey
Harold Bernhardt
Charlotte Bobrecker
Norman Bollis
Betty Bucher
Dale Carlson
Max Casler
Anne Chase
Lynne Cowles
Minaruth McWhirter
Julia Doerschuk
Richard Eckaus
Morton Gelpman
Mary Ella Hanlon
Evelyn Harland
Corinne Hoffman
James Hopkins
Albert Humphrey
Loretta Kemp
Betty Kiser
Frances Laye
Jacqueline Marshall
Marcia Newton
Jane Ann Nunn
Mary Anne Peake
Jean Robinson
Walton Ryle
Nelson Skomal
David Stimson
Joyce White
Mary Whitnell

OFFICERS

President.....	Jane Bloch
Vice-President.....	John Shaw
Secretary.....	Peggy Miner
Treasurer.....	Jane Rieger
Sergeant-at-Arms.....	Lillian Leach

LEFT TO RIGHT—

Betty Levin, Bill Longmoor, Bob Barr, Bill Kretz, Lillian Leach.

Lillian Koch, Dorothy Hopkins, Peggy Miner, Lois Ellis, Dolores DeShong.



Gus Eisemann, John Dean.

Wilma Smith, Marilyn White, Mable Lou Hetzler, Pat Pryor, Rose Brosman.

Beverly Ann Good, Forrest Faut, Georgiana Smith, Bonnie Jean Mefford, Ruthann Beyer, Barbara Burbridge.

Gretcha Evans, Nadine Smith, Charlene Harris, Doris Gray, Beverly Jackson.



Norman Bollis, Jim Burdett, Dale Carlson, Bruce Joseph, Lois Weiford.

Marian Polk, Betty Kiser, Mary Anne Peake, Helen Carlisle, Betty Bucher, Marjorie Riley.

Jacqueline Marshall, Susan Huncilman, Charlotte Bobrecker, Josie Ham, Daisy Ross.



Morton Gelpman, Jack Snell, James Hopkins, Albert Humphrey, Nelson Skomal, Walter Roesner.

Kathryn Snider, John Shaw, Richard Eckaus, Don McGregor, Bob Burge, Godfrey Isaac.

Mary Lynn Whitnell, Julia Doerschuk, Pat Bailey, Evelyn Harland, John Tengdin.

Doris Meine, Loretta Kemp, Minaruth McWhirter, Mary Ella Hanlon, Helen Ann Williams, Ethleen Carpenter.

Ernest Oppenheimer, Jean Robinson, Marilyn Hardwick, Anne Chase, Jane Ann Nunn.



STUDENT COUNCIL

OFFICERS

First Semester		Second Semester
Jane Bloch	President	John Shaw
Charles Averill	Vice-President	Pat Bailey
Peggy Miner	Secretary	Dick Epstein
John Shaw	Treasurer	Bill Kretz

EXECUTIVE BOARD

First Semester	Second Semester
Virginia Tribbey	Jane Bloch
Bill Kretz	Albert Humphrey
Albert Humphrey	John Kirkpatrick
Martha Rush	Richard Eckaus
Bill Barr	Mable Lou Hetzler
Jane Ann Nunn	Jack Miller
Anne Chase	Bob Bartle

Many and varied projects were carried out by the first semester student council. In co-operation with other Kansas City councils, it helped to arrange for the exchange of student talent in assemblies. Although Westport itself was not host to such an assembly, three Westporters entertained the students of Southwest High School with an excellent instrumental trio.

The council sponsored a mixer, at which dancing and hilarity were had by all, on November 19. After urging all students to help in activity ticket sales, with the Red Cross campaign, and in tin foil collection, the council made a collection in order to give Westport a Christmas

tree. The executive board, delighted with the generous contributions, spent an evening before the Christmas holidays putting up the lovely tree.

Catching the spirit of the national emergency, the student council laid initial plans for the collection of money in home rooms for United States War Stamps and Bonds. After carrying on many minor projects, the members of the council felt that the semester had proved a very profitable one. Everyone was sorry to lose our sponsor, Miss Lewis, when she left Westport, but all were glad to welcome Miss Lilly as the new student council sponsor.



LEFT TO RIGHT—

Bob Miner, Joyce White, Betty Brooke, Wanda Nieuwenhuis, Patricia Pryor.

Dick Epstein, Bill Barr, Bill Kretz, John Shaw, Godfrey Isaac, Gretcha Evans.

Virginia Tribbey, Jane Ann Nunn, Charles Averill, Anne Chase, Martha Rush.



Betty Rea, Neal Middelkamp, John Kirkpatrick, Jim Finch.

Jane Riche, Marialice Heier, Edla Carlson, Virginia Lee Nordling, Clifford Nilson, Bob Burge.

Ruth Hamilton, Marie Sappenfield, Louise Brumback, Fred Henderson, Gene Courtney.

During the second half of the 1941-1942 school year, the student council not only handled the tremendous job of City Hall Day, but carried on many new programs.

The improvement of the early morning promenade was successfully carried out as one of the first projects. The student council asked for and received the cooperation of the Westport clubs in this improvement.

At the time the second semester council went into office the last game of the basketball season came up, and by quick work and the elimination of red tape, "Scalp Southwest" signs were printed and distributed. The score of the game was ample reward for the effort.

Many committees were used throughout the year, with almost all members serving. This plan individualized each

problem so that much good was accomplished by the various committees. The cafeteria committee, mixer committee, assembly committee, defense stamp committee, monitor committee, and metals committee were a few. The metals committee went on Saturdays to the various students' homes and picked up metals and other essential materials needed for the war effort. These metals were sold and the money put into defense stamps.

The City Hall Day program was carried out without a flaw, Westport engaging in a pre-primary, a primary and an assembly, all sponsored by our own council. The printing of ballots, counting and many details were carried out smoothly, due largely to the complete cooperation of the commercial department.



LEFT TO RIGHT—

Pat Bailey, Bill Kretz, Jack Miller, Dick Epstein.

Mable Lou Hetzler, Albert Humphrey, John Shaw, John Kirkpatrick, Richard Eckaus.



Bronek Labunski, Ernest Oppenheimer, Ruth Gauld, Bruce Joseph, Gus Eisemann.

Beverly Ann Good, John Dean, Dick Bugler, Gordon Campbell.

Kathryn Snider, Gloria Single, Mary Ruth Allee, Louise Brown, Paula Ruth Julius.

Arline McCallum, Edla Carlson, Bonita Bailey, Kent Kise.



Clarence Day, Neal Middelkamp, Bill Duffendack.

Clark Reed, Dolores DeShong, Ruth Anne Gay, Pat Scott, Willie Mae Polley.

Bill Crews, Ralph Bierwirth, Claudia Brown, Virginia Lee Nordling, Mary Collins, Mary Jane McCord.

Bob Bartle, Herschell Perrine, Margaret Tucker, Ann Armstrong, Bob Miner.

THE CRIER STAFF

The Crier staff this year has worked toward improvement with "greater student participation and general interest" as one of its goals. Definite strides have been made along this line, and also in the field of make-up; the general appearance of the Crier has been improved greatly.

Membership in the Quill and Scroll International Honorary Society for High School Journalists has provided a definite goal in striving toward improvement. Qualifications for membership in the organization are (1) a high scholarship index, (2) a certain published lineage, and (3) acceptable examples of journalistic ability. Nine members of this year's newswriting class qualified for membership. They are Lois Ellis, Nadine Smith, Stanley Goldberg, Isabel Frush, Dick Epstein, Forrest Faut, Bob Barr, Dulcie Ann Witt, and Clarence Day.

Editor.....	Forrest Faut
Make-Up Editor.....	Bob Barr
Feature Editor.....	Nadine Smith
Assignment Editor.....	Isabel Frush
Music.....	Beverly Ann Good
Exchanges.....	Stan Goldberg
Sports.....	Dick Epstein
	Charles Wheeler
Girls' Sports.....	Jewel Peaster
	Yvonne Wiklund
Mailing.....	Pat Pryor
R. O. T. C.....	Clarence Day
Clubs.....	Lois Ellis
	Joan Miller
Circulation.....	Dulcie Witt
	Marilyn McEntire
	Wilburn Robinson
Advertising Manager.....	Ann Cresswell
Proof Readers.....	Lois Ellis
	Nadine Smith
Faculty Supervisor.....	John N. Booth



Upper left—Wiklund, Barr and Robinson
Lower left—McEntire, Mr. Booth, Pryor and Wheeler

Upper right—Frush, Day, Goldberg, Witt and Cresswell
Lower right—Faut, Smith, Good, Peaster, Epstein and Ellis



Bill Longmoor
Dulcie Ann Witt
Jack Morton

Bill Kretz
Marialice Heier
Evelyn Harland

Emily Daily
H. P. Lauritsen
Miss Bonney

Gloria Dana
Kenneth Basore
Morton Gelpman

Ruthann Beyer
Betty Bierwirth
Marion Hammond

THE HERALD STAFF

This year the Herald staff was selected from applications submitted by sophomores, juniors, and seniors. The selection was made on the basis of grades, talents, activities, and interests qualifying them for work on the Herald. At the beginning of the year, Bill Longmoor was elected Editor-in-Chief. At the same time the following appointments were made by Miss Bonney, adviser: Bill Kretz, Business Manager; Ruthann Beyer, Senior Editor; Gloria Dana, Tiger Tales; and Emily Daily, Clubs. Later in the year Betty Bierwirth was appointed Art Editor; H. P. Lauritsen, R. O. T. C.; Dulcie Ann Witt, Typist; Kenneth Basore, Photography; and Marialice Heier, Arts and Music.

For the first time, two juniors were added to the Herald staff. Morton Gelpman was appointed Sports Editor and Evelyn Harland, Junior Assistant. Marion Hammond and Jack Morton, sophomores, gave invaluable assistance in photography.

The cover design for the 1942 Herald was chosen from a group of entries submitted by members of the art classes and the student body. The judges were Mr. Dave Charno of Charno Bindery Company, Mr. William Mankin of Burger-Baird Engraving Company, and Miss Esther Browdy, art teacher. The winning design was drawn by the Art Editor; Betty Bierwirth.

THE WESTPORT ORCHESTRA

Violins

Bill Barnes
Ralph Basler
Gorden Campbell
Raymond Gorham
Audrey Himmelrick
Donald Jennings
Martha Sue Johnson
Norma Jean Kelsey
Harlan Kilmer
Russell Kinsey
Eddie Koontz
Tom Moran
Genrose McDonald

Frances Nekuda

Sherman Olson
John Pumphrey
Francis Ward
Mary Williams
Lois Wilson

Cellos

Mary Lou Brown
Mary Ella Hanlon
Marialice Heier
Fred Helm
Edward McLeroy

Violas

Bill Harding
Virgil Moore

Bass Viols

Helen Bochman
Mary Lou Hindman
Evelyn Kelley
Eunice Nicoll
Bob Sturgeon

Clarinets

Norman Brown
Eugene Maun
John Sproul

Flutes

Vartan Gulaian
Tressa Kimble
Paul Morphy
Georgianna Smith

Cornets

Walter Matson
Merle Miller

Trombone

Glenn Todd

Saxophone

Betty Hooker

The orchestra and band did not attend the national contest at Omaha May 9, but several members participated in solo selections. Westport has a right to be proud of these students, for out of eight contestants, six placed first and two were second-place winners. The ratings were as follows:

Bill Upton, Flute solo Rating I

Mary Jolliff, Piano solo Rating II

Mary Jolliff, Flute Solo Rating I

John Kirkpatrick, Trombone solo Rating I

Eugene Maun, Clarinet solo Rating I

Don McGregor, Trombone solo Rating II

Bob Bartle, French horn solo Rating II

Janice Meredith, Baton twirling Rating I

Peggy Ann Small, Baton twirling Rating I

THE WESTPORT BAND

Clarinets

Robert Baltis
Bill Barr
Norman Brown
Bob Burleigh
Burnell Cole
Helen Cox
Colleen Dollison
Bobby Gibbs
Norma Gorham
Ruth Ann Hamburg
Jeanne Maxey
Dale McCall
Gene Moulder
Florence O'Hara
Marian Polk
Loyd Russing
Shirley Sergeant
David Young

Bass Clarinet

Prentiss Rhodes

Alto Saxophones

Jacques Ackerly
Bill Duffendack
Bill Ege
Joe Jackson
Bruce Petermeyer

Tenor Saxophone

Forrest Faut

Baritone Saxophones

Mary Ruth Allee
David Wagner

Bassoons

John Tengdin
Bryce Turville

Flutes

Beverly Frank
Albert Humphrey
Mary Jolliff
Marjorie Riley
Bill Upton

Baritones

Robert Black
Walter Goodell
Lawrence Larson

French Horns

Rex Andrews
Robert Bartle
Joe Reid

Cornets

Denny Cowell
Calvin Culbertson
Henry Graf
Lambert Jackson

Trombones

Robert Flatt
Marshall Kellam
John Kirkpatrick
Don McGregor
Bob Rieke
Glen Todd
Bill Wolff

Euphonium

Gene Courtney

Tubas

Don Greeley
Ralph Hahn
Merle Miller

Bass Drum

Bill Moffatt

Snare Drums

Dorothy Byrne
Jane Riche
Norma Ulrich

Tympani

Bonnie Bailly

Cymbals

Shirley Page

Vibraphone

Susie Ellen Vandiver

Drum Majors

Bill Barr
Bill Duffendack

Drum Majorettes

Janice Meredith (Leader)
Tommy Jane Curry
Peggy Ann Small
Shirley Page
Barbara Petersen
Beverly Frank



This year Westport again had an excellent band and orchestra. The band played for assemblies, football and basketball games, and for Battalion Parades. The orchestra played for the fall and spring plays, for P.-T. A. meetings, and for numerous other events. The band and orchestra spring concert was held February 13.

Not only in Westport, but also throughout the city, Mr. George Keenan is recognized as one of Kansas City's foremost music directors.

This year in the music classes he has presented the scores and themes of well-known operas and musicals; pupils who have had the opportunity for band and orchestra training under Mr. Keenan leave Westport with a greater appreciation for music.

The Melody Boosters' Club, composed of the mothers of the members of the instrumental groups, sponsored a picture show and purchased a radio-victrola-recorder which is to be used in class and solo work.

GIRLS' GLEE CLUB

Front row, left to right—Nadine Smith, Mary Beth Shel-drake, Rose Mary Williamson, Dolores Holcomb, Cecilia Mayer, Diana Riner, Marie Kopulos, Sara Shanklin, Mary Spinoza, Corinne Meltis.

Second row—Vona Mae Gibson, Alice Carter, Joyce Cook, Shirley Riche, Jewel Peaster, Ann Breedlove, Betty Funk, Louise Erath, Lillian Garrison, Maxine Price, Betty Highly.

Third row—Betty Sloman, Alicia Eckerle, Kathryn

Mr. Spring has served as an inspiring leader to many Westport singers. Through his capable direction, many fine voices have been developed. The choir received excellent opportunities for valuable experience by singing at various churches, among which were the following: Oak Park Christian, Westport Presbyterian, Roanoke Baptist, and Trinity Methodist. In addition, the choir was featured at many of the P.-T. A. meetings both at Westport and at various elementary schools. The choir and glee club gave an Easter performance at the Art Gallery. They also appeared together on a national broadcast, "Music and

Snider, Fay Remis, Olive Marie Huoni, Elaine Worcester, Betty McElroy, Marjorie Walthall, Mary McCord, Evelyn Kelley, Patsy Gardner, Joanne Westerdahl, Wilma Heathco.

Fourth row—Violet Greve, Shirley Kester, Beverly Ann Good, Margaret Lindholm, Bonnie Haddock, Mary Ellen Pennington, Virginia Gustafson, Mr. Spring, Helen Bockman, Francesca Campbell, Mary Ellen Sanders, Patricia Martin, Marjorie Timanus, Helen Huffman, Donnie Cop-pinger.

American Youth," November 16. One of the feature attractions of the Music Festival on May 1 was the choir's pinwheel stunt called "Shoulders to the Wheel," and "Ode to America."

By making recordings of their own voices, pupils were able to hear their good and bad points and also have a record of their voices for the years to come. Friendly rivalry was created by school vocal contests which qualified winners for the national solo contest. In the national contest, Beverly Ann Good and Florence O'Hara received first ratings and Bob Wohltman received a fourth rating.

A CAPPELLA CHOIR

Front row, left to right—Annabelle Bruce, Patricia Dods, Sue Conwell, Nancy Farmer, Katherine Steinhauser, Florence O'Hara, Shirley Thiem, Helen Heinberg, Gerri Wilson, Betty Bucher.

Second row—Eloise Perkins, Muriel Smith, Muriel Larson, Daisy Ross, Deane Davis, Patsy Pitt, Helen Huffman, Peggy Short, Juanita O'Grady, Alicia Eckerle, Betty Highly.

Third row—Fannie Rothberg, Vivian Bening, Beverly Ann Good, Shirley Baker, Dorothy Gilpin, Dorothy Anderson, Pat Anglebeck, Shirley Fiske, Marilynn Toussaint, Shirley Stroud, Mary Honeycutt, Marjorie Stewart.

Fourth row—Marian Player, Nancy McCaul, Mary Field,

Beatrice Blom, Betty Kiser, Charline Cohron, Brella Sue Thompson, Ruth Anne Gay, Mary Ella Hanlon, Susie Vandiver, Barbara Burbridge, Anne Searcy, Mari Beka Wilson.

Fifth row—Betty Davis, Marietta Richardson, Don Chamblee, John Ferguson, Robert Shelton, Henry Graf, Mr. Spring, Robert Flatt, Kenneth Fletcher, Fred Henderson, Richard Sejnost, Mary Lou Gepford, Esther Lenz.

Sixth row—Seth Gatchell, Bob Lowary, Bill Hildebrand, Robert Wohltman, Bill Neubert, James Miller, Rinard Davis, John Hays, Maurice Brewer, Joe Brazeal, Les Holdeman, Bill Harding, Rex Andrews, John Briscoe, Bill Aikin, Philip Slaughter, John Banta.

Not Pictured—Audrey Allison, Bill Hopkins.

WESTPORT'S VOCAL ORGANIZATIONS

HARLING A. SPRING, Director



MONITORS

Under the excellent supervision of Mr. Evans, Mr. Fields, Mr. Carmichael, Mr. Bourrette, and Mr. Chubb, the monitors have again served Westport well in keeping the cafeteria clean and in keeping order on the stairway

between lunch periods. The monitors were divided into four groups to work fourth and fifth hours under the direction of Les Holdeman and Sue Conwell, head monitors.



LEFT TO RIGHT—

Bill Howell, Virginia Windsor, Virginia O'Leary, Marjorie Timanus, Betty Rea.

Barbara Petersen, Anne Chase, Pat Scott, Betty Shannon, Barbara Piper, Marguerite Sherman, Josie Ham, Deane Davis, Clifford Nilson, Jean Maxey, Beverley Guffey.

Maxine Price, Gloria Single, Sue Conwell, Les Holdeman, Jane Riche.



Fred Bensley, Bruce Gillespie, Fred Plapp, Fletcher Wells.

Bill Evans, Bill Hildebrand, Mary Jane McCord, Helen Weir, Frances Campbell.

Dorothy Anderson, Marcella Cassidy, Frances Kirtley, Charlotte Bobrecker, Charlene Harris, Betty Weymouth.

Evelyn Cahill, Virginia Johnson, Madeleine Fletcher, Peggy Stair, Virginia Lee Nordling.



John Dean, Bob Wohltman, Joe McCambridge, Mary Lou Williams, Bill Kretz, Bill Hopkins.

Norton Rixey, Kenneth Cooper, Otis Harding, Bob Lowary, Clark Reed, Virginia Gustafson.

Marcia Newton, Jean Cochrane, Olive Brinkman, Doris Gray, Marialice Heier, Susie Vandiver.

NOT PICTURED—

Charline Cohron, Henry Cohen, Bob Eggleston, L. J. Guinn, Clarence Hurd, Don Greeley, Mary Anna Johnson, Jean McNair, George McCully, Paul Mendenhall, Scott Nisbet, Janet Newbold, Eloise Perkins, Fred Plapp, Kenneth Rader, Bill Sexton, Robert Taylor, John Tangalos, Brelia Sue Thompson, Clinton Webber.



CLUBS

CLAY



Averill Barker Bartle Casler	Cohen Cooper Davis Dean	Eckaus Epstein Fristoe Garcia	Gatchell Harding Howell Humphrey	Isaac Kious Kirkpatrick Kretz	E. Laughlin J. Laughlin Lauritsen Longmoor	Lowary McGregor Middelkamp Miner	Neustadt Risberg Tengdin Wilkinson
---------------------------------------	----------------------------------	--	---	--	---	---	---

First Semester	OFFICERS	Second Semester
Bill Longmoor	President	Neal Middelkamp
Ray Garcia	Vice-President	Bill Risberg
Bill Jenkins	Secretary	Ed Laughlin
Bill Risberg	Treasurer	Bob Miner
Bob Miner	Sergeant-at-Arms	Jim Neustadt
Bob Lowary	Parliamentarian	Henry Cohen
Bill Howell	Critic	Frank Wilkinson

MEMBERS

Charles Averill Harry Barker Bob Bartle Max Casler Henry Cohen Kenneth Cooper Ed Davis	John Dean Richard Eckaus Dick Epstein Richard Fristoe Ray Garcia Seth Gatchell Bill Harding	Bill Howell Albert Humphrey Godfrey Isaac Bill Jenkins Jimmy Kious John Kirkpatrick Bill Kretz	Ed Laughlin Joe Laughlin H. P. Lauritsen Bill Longmoor Bob Lowary Don McGregor Neal Middelkamp	Bob Miner Jim Neustadt Bill Risberg Stuart Talcroft John Tengdin Frank Wilkinson
--	---	--	--	---

Clay Literary Society, one of the oldest organizations in Westport, has completed another successful year. Clay has not only upheld the traditions of former years but has also taken another step forward by being one of the first clubs to raise money for a defense bond.

Clay, as before, has excelled in leaders who are prominent in school activities. Some of these officers are: president and vice-presidents of both Senior and Junior classes, editor-in-chief of the Herald, presidents of Hi-Y

and B. C. P., the Major as well as other officers of the Westport Battalion, and many other offices about school. Clay was also one of the leaders in this year's literary contest.

The honor of Clay Beauty Queen was bestowed on Peggy Miner. She was chosen for her charm, personality, and other talents.

We were indeed glad to have such an able sponsor as Miss Junkin and we deeply appreciate the guidance she has given our club this past year.

PUNDIT

1941-1942 has indeed been a profitable and successful year for Pundit Literary Society. Our members have become well-known throughout the school as class officers, members of Westport Honor Society, of the Student Council, and of the Crier and Herald Staffs. They have also been prominent in athletics, music, speech arts, and various forms of literary work. We have tried to live up to the significance of our name, which means "Wise Hindu."

We are proud of our beauty queen, Jane Rieger, who was chosen not only for her beauty, but also because we felt that she is the personification of the spirit and ideals of Pundit.

The Clay-Pundit dance was a highlight of the year, as was the Promethean tea.

To Miss Secret, who so ably served as our sponsor, we extend our deepest gratitude for her guidance throughout the year.

First Semester	OFFICERS	Second Semester
Jane Rieger.....	President.....	Betty Beets
Peggy Miner.....	Vice-President.....	Gloria Dana
Emily Daily.....	Secretary.....	Hedva Hadas
Betty Beets.....	Treasurer.....	Jane Bloch
Gloria Dana.....	Sergeant-at-Arms.....	Gail Goodrich
Jane Bloch.....	Critic.....	Jean McNair
Hedva Hadas.....	Parliamentarian.....	Anne Chase

MEMBERS

Pat Anglebeck
Ann Armstrong
Pat Bailey
Betty Beets
Jane Bloch
Julie Briant
Barbara Butler
Bernice Carlson
Edla Carlson
Anne Chase
Marian Clement

Mary Collins
Ethelmae Craig
Emily Daily
Gloria Dana
Marion Fahey
June Frame
Doris Frank
Ruth Anne Gay
Caroline Gill
Gail Goodrich

Hedva Hadas
Mary Ella Hanlon
Gloria Harris
Marialice Heier
Marilyn Holquist
Phyllis Hufty
Lillian Leach
Jean Lee
Jean McNair
Minaruth McWhirter

Peggy Miner
Jane Ann Nunn
Pat Pryor
Janet Rainsburg
Jane Riche
Jane Rieger
Jean Robinson
Gloria Sackman
Emma Schuler
Nadine Smith

Merlyn Stenger
Jean Suffill
Rene Sutoris
Betty Taff
Virginia Tribbey
Susie Vandiver
Helen Weir
Mary Whitnell
Yvonne Wiklund
Eileen Wright
Geneva Zarr



Anglebeck Briant Clement Dana Gill Heier Miner Rieger Stenger Vandiver
Armstrong Butler Collins Fahey Goodrich Leach Nunn Robinson Suffill Whitnell
Bailey B. Carlson Craig Frame Hadas Lee Pryor Sackman Sutoris Wiklund
Beets E. Carlson Zarr Frank Hanlon McNair Rainsburg Schuler Taff Wright
Bloch Chase Daily Gay Harris McWhirter Riche Smith Tribbey

IRVING



Anderson Barr Bierwirth Burdette Campbell Carlson Carroll Cowles Eisemann Fogel Furry Gerard Kirshner Maze Myers Mistachkin Nesmith Rixey Russing Sejnost Shaw Sheskin Taylor Thayer Wells

First Semester	OFFICERS	Second Semester
Bill Barr.....	President.....	Clarence Day
Loyd Russing.....	Vice-President.....	Ralph Bierwirth
Norton Rixey.....	Secretary.....	John Shaw
Ralph Bierwirth.....	Treasurer.....	Fletcher Wells
Terry Anderson.....	Sergeant-at-Arms.....	Terry Anderson
J. Everett Maze.....	Critic.....	Gus Eisemann
	Parliamentarian.....	J. Everett Maze

Terry Anderson
Bill Baldock
Bill Barr
Ralph Bierwirth
James Burdette
Gordon Campbell

Dale Carlson
Lewis Carroll
Lynne Cowles
John Cronan
Clarence Day
Gus Eisemann

MEMBERS
Harold Fogel
Jack Furry
Richard Gerard
Bill Kirshner
J. Everett Maze
Everett Myers
Alan Mistachkin

Robert Nesmith
Norton Rixey
Loyd Russing
Dick Sejnost
John Shaw
Jack Sherwood

Joel Sheskin
Eddie Stewart
Robert Taylor
Ray Thayer
Fletcher Wells
Bob Wohlman

Irving Literary Society has succeeded in 1941-1942, as in its many previous years, in maintaining a high standard in its activities, an excellent membership and a high reputation throughout the school.

Members of Irving are to be found in the most prominent and responsible posts in other Westport organizations and activities. These other fields include R. O. T. C., the Westport Honor Society, dramatics, debating, musical activities, student government, and City Hall High School Day.

In our meetings members have enjoyed many varied programs. We have also learned much of parliamentary procedure, our meet-

ings being carried on with notable politeness and efficiency.

Irving was fortunate in having lovely Rita Ricketson for queen. Rita's popularity, beauty, and outstanding personality are convincing proofs of the excellent judgment of members of Irving.

The dances sponsored by Irving and Promethean were the outstanding events on Westport's social calendar.

Mr. Ward has again shown himself to be an ideal sponsor. It is with real regret that those of us who are graduating leave the organization that has so benefited by his judgment and guidance.

PROMETHEAN

The Promethean Literary Society has passed another milestone in its road of progress. Our members have been outstanding in many fields, winning top honors in the Veterans of Foreign Wars and first place in the Sons of the American Revolution essay contest. Two Promethean girls tied for first place in the orations contest. Our members have been leaders in school activities, showing their capabilities as Herald executives, class

officers, debaters, actresses, musicians, athletes and scholars.

Two Irving-Promethean dances contributed much to the social life of Westport. Our beauty queen, Margaret Tucker, was chosen for her personification of all Promethean ideals. Intelligence, charm, personality, and versatility are hers, as well as beauty.

We are deeply grateful to Miss Youngs, our sponsor, for her guidance and friendship during the past year.

First Semester	OFFICERS	Second Semester
Ruthann Beyer.....	President.....	Margaret Tucker
Margaret Tucker.....	Vice-President.....	Isabel Frush
Susan Huncilman.....	Secretary.....	Mable Lou Hetzler
Helen Carlisle.....	Treasurer.....	Peggy Ann Small
Nancy McCaul.....	Sergeant-at-Arms.....	Betty Camp
Rosemary Hodgins.....	Parliamentarian.....	Georgiana Smith
Marietta Richardson.....	Critic.....	Lois Ellis

MEMBERS

Jacqueline Abbott	Helen Carlisle	Mable Lou Hetzler	Nancy McCaul	Rita Ricketson	Margaret Tucker
Dorothy Anderson	Julia Doerschuk	Marguerite Higdon	Janice Meredith	Peggy Ann Small	Loretta Vann
Vivian Bening	Jacqueline Dunlap	Mary Lou Hindman	Marcia Newton	Billie Ann Smith	Lois Weiford
Ruthann Beyer	Lois Ellis	Dorothy Hobbie	Virginia Lee Nording	Georgiana Smith	Joyce White
Charlotte Bobrecker	Isabel Frush	Rosemary Hodgins	Mary Anne Peake	June Sutoris	Marilyn White
Betty Camp	Evelyn Harland	Elizabeth Holmes	Patsy Pitt	Jean Sydenstricker	Mari Becka Wilson
Beverly Campbell	Helen Heinberg	Susan Huncilman	Marian Player	Martha Sydenstricker	Dulcie Ann Witt
		Mary Anna Johnson	Marietta Richardson		



Anderson	Carlisle	Harland	Hodgins	Newton	Richardson	Sutoris	Weiford
Bening	Doerschuk	Heinberg	Holmes	Nording	Ricketson	J. Sydenstricker	J. White
Bobrecker	Dunlap	Hetzler	Huncilman	Peake	Small	M. Sydenstricker	M. White
Camp	Ellis	Higdon	Johnson	Pitt	B. Smith	Tucker	Wilson
Campbell	Frush	Hobbie	McCaul	Player	G. Smith	Vann	Witt

ROUND TABLE

Round Table, the oldest literary society in Westport, has ended another eventful year, its forty-second. Through the years Round Table members have striven to "Live pure, speak true, right wrong, follow the king—else wherefore born?"

Our 1941 members have gained recognition by holding numerous offices in other clubs, membership in the Honor Society, the Student Council and the Crier staff, and by participation in art, music, and dramatics.

On April 17 Round Table members gath-

ered in the front corridor for their annual spring dance. To personify our conception of charm, beauty, and winning personality, Ruth Gould was crowned queen.

The graduating members of Round Table leave Westport feeling satisfied that they have done their bit to uphold the high standards of their school and club.

Miss Guffin, our advisor and a former Round Tabler, has proven a true friend and helper throughout the year and well deserves our sincere gratitude.

First Semester	OFFICERS	Second Semester
Helen Ann Williams.....	President.....	Marilyn McEntire
James Carby.....	Vice-President.....	Jim McLeroy
Barbara Burbridge.....	Secretary.....	Gretcha Evans
Ruth Gould.....	Treasurer.....	Fred Henderson
Gretcha Evans.....	Critic.....	Arline McCallum
Marilyn McEntire.....	Parliamentarian.....	Delores DeShong

MEMBERS

Barbara Burbridge
Francesca Campbell
James Carby
Juanita Carlson
Katherine Carpenter
Ernestine Cooper
George Cox
Ann Cresswell

Pat Cronan
Delores DeShong
Gretcha Evans
Bill Geptford
Beverly Ann Good
Ruth Gould
Doris Gray
Charlene Harris

Fred Heim
Fred Henderson
Dorothy Hopkins
Adelle Jackson
Donna Jessen
Norma Kelsey
George Kirkland
Marie Kopulos
Lloyd Kruser

Petrene Lauritsen
Helen McCalla
Arline McCallum
Marilyn McEntire
Jim McLeroy
Bonnie Jean Mefford
Wanda Nieuwenhuis
Bill O'Brien

Walter Roesener
Ann Searcy
Gloria Single
Shirley Stroud
Patricia Thompson
Vera White
Helen Ann Williams
Mary Louise Williams



Burbridge
Campbell
Carpenter
Cooper

Cox
Cresswell
Cronan
DeShong

Evans
Geptford
Good
Gould

Gray
Harris
Heim
Henderson

Hopkins
Jackson
Jessen
Kelsey

Kirkland
Kopulos
McCallum
McEntire

McLeroy
Mefford
Nieuwenhuis
Roesener

Searcy
Single
Stroud
Thompson

White
H. Williams
M. Williams
R. Williams

QUEENS OF THE LITERARY CLUBS



Margaret Tucker
PROMETHEAN



Rita Ricketson
IRVING



Ruth Gould
ROUND TABLE



Jane Rieger
PUNDIT



Peggy Miner
CLAY

These queens were chosen by the various literary clubs in the belief that they personify the charm, beauty, and personality of Westport girls at their best. The high spot in the

year for each club is its annual dance, with the crowning of the club's queen the climax of the evening. Here we present the 1942 selections.

B. C. P.



Barr
Bobrecker

Carroll
Chase
Cooper

Cox
David
Dean

Dixon
Eckaus
Johnston

King
Koolish
Nesmith

Prelogar
Rixey
Roesener

Shaw
Simonson
Snell

Tengdin
Vann

First Semester

Bob Barr
Norton Rixey
Robert Melvin

OFFICERS

President
Vice-President
Secretary-Treasurer

Second Semester

John Dean
Bob Nesmith
Richard Eckaus

MEMBERS

Bob Barr
Arlene Bobrecker
Wallace Carroll
Anne Chase
Ernestine Cooper
Helen Cox

Dorthea David
John Dean
Dick Dickey
Patricia Dixon
Richard Eckaus

Phyllis Hufty
Virginia Johnston
Quentin King
Lenore Koolish
Eugene Maun

Robert Melvin
Bob Nesmith
Berge Pratt
Archie Prelogar
Norton Rixey

Walter Roesener
John Shaw
Kenneth Simonson
Jack Snell
John Tengdin
Loretto Vann

When the guns began to thunder back in 1914, Westport organized the science club. Trying times followed, but with the end of the first world war, the science club also had passed its crisis. In 1919 all the branches of science taught at Westport, biology, botany, zoology, hygiene, chemistry, physiology, physiography and physics, combined to form the B. C. P. Science Club.

For the second year, B. C. P. has followed the plan of opening the membership to all students seriously interested in science, and each member has the privilege of putting on a program or taking part in a program at some time during the year.

This year B. C. P. has enjoyed a series of interesting programs. Moving-picture shows, student demonstrations, quiz programs and visits into branches of our science department gave the members a good survey of the magnitude of science. To assist the nation in its efforts to win the war, defense stamps were given as prizes in quiz programs. To help the school, B. C. P. offered its services by selling tickets for the spring play.

A large part of this year's success is due to the wise guidance of Miss Bechtel, our sponsor, and we wish to express our sincere gratitude for her able service.

JULES GUERIN

The club takes its name from Jules Guerin, the famous Missouri artist, who graciously bestowed a portfolio of his church paintings on the club. This gift is highly prized by all the members.

The purpose of the club is to give students interested in art a chance to further and develop their interest. This was accomplished by many interesting and varied programs and by trips to the Art Institute.

At Christmas time the whole club worked together and supplied a merry Christmas for

an unfortunate family by bringing presents, clothing and food.

Our vice-president, Betty Bierwirth, won first and second places in the Herald cover design contest and Jim McLeroy won third place. Betty is also art editor of the Herald.

Miss Wilhite has been advisor of Jules Guerin since the club's organization in December, 1923. We wish to thank her for her continued help and guidance through this year 1941-1942.

First Semester	OFFICERS	Second Semester
Patricia Cronan	President	Mable Lou Hetzler
Jim McLeroy	Vice-President	Betty Bierwirth
Betty Bierwirth	Secretary	Marion Fahey
Mable Lou Hetzler	Treasurer	Ralph Lundberg
Bill Quint	Sergeant-at-Arms	June Frame
Ralph Lundberg	Critic	Wanda Nieuwenhuis
Virginia Windsor	Parliamentarian	Virginia Windsor

MEMBERS

Fred Bensley
Betty Bierwirth
Beatrice Blom
Jean Cochran
Betty Cramm
Pat Cronan
Jacqueline Dunlap

Marion Fahey
Norma Jean Foster
June Frame
Viola Greenough
Pat Haag
Betty Jane Hagebusch
Isabel Harman
Alice Heintz

Mable Lou Hetzler
Donna Jessen
Betty Lewis
Ralph Lundberg
Jim McLeroy
Jacqueline Marshall
Duke Montgomery
Wanda Nieuwenhuis

Mary Norman
Jewel Peaster
Erylene Perry
Marian Pugh
Bill Quint
Donna Fay Rapier
Don Roberts
Eleanor Tucker

Delores Turner
Bill Wallace
Janice Ward
Norma Watson
Marquerite Williams
Virginia Windsor
Eileen Wright



Bensley Cramm Frame Heintz McLeroy Perry Turner Williams
Bierwirth Cronan Haag Hetzler Nieuwenhuis Rapier Wallace Windsor
Blom Dunlap Hagebusch Lewis Norman Roberts Ward Wright
Cochran Fahey Harman Lundberg Peaster Tucker Watson

LES IMMORTELS



Brozman
Carlson
Cohen

Farmer
Gray
Hadas

Leach
Rieger
Weyer

Les Immortels est différent. Since the membership was so small the club was changed into a conversation group, hoping thereby that next year it would continue to function. The topics discussed were various and proved very profitable because they were conducted entirely "en Francais." Many of the conversations began with dialogues or reports given by the members. Movies, plays, sports, Frenchmen, and French holidays were a few of the subjects discussed.

Some of the meetings were devoted to large projects. One of these was the state essay contest sponsored by the Modern Language Association of Missouri. The essay was to be written on the contribution of a Frenchman to the advancement of civilization. Hedva Hadas' essay on Chaupin won the first prize of ten

OFFICERS

First Semester		Second Semester
Hedva Hadas	President	Lillian Leach
Bernice Carlson	Vice-President	Hedva Hadas
Doris Gray	Secretary	Doris Gray
Lillian Leach	Treasurer	Henry Cohen

MEMBERS

Rose Brozman	Doris Gray
Bernice Carlson	Hedva Hadas
Henry Cohen	Lillian Leach
Nancy Farmer	Jane Rieger
Eleanor Weyer	

dollars. Some honorable mentions were also awarded to French students at Westport. These honors were recognized in an assembly.

During the Christmas season the club was invited to Junior College. Much time was spent in memorizing French Christmas carols, which were sung before and after the play presented by the Junior College French classes. Short stories of the celebration of the Yuletide in France were also on the program.

This year the movie "Grande Illusion" was shown at Westport. It starred Jean Gabin, who is now in Hollywood. Pupils from the entire city came to the movie. Even some who have never taken French came, which proves that the interest in French has not died.

Without the cooperation of our sponsor, Miss Collins, we might not have had a French club this year. However, she was there to inspire us, help us plan interesting, amusing and different programs, and to encourage us. We want to express our appreciation for her kindness and generosity in all that she has done to help us succeed this year.

CIRCULO CALDERON

One of the most important factors in the defense of the United States is a friendly relationship with Latin America. Circulo Calderon has added its small but important part to increase interest in our southern neighbors. In the past year we have studied the countries of South America, Central America, and Mexico. We have had distinguished visitors who spoke to us in their native tongue. We also saw motion pictures of Latin American countries, sang Latin American songs, and played Spanish games. This not only developed an interest in our Spanish neighbors

but also afforded splendid entertainment for Spanish students. As all the meetings were conducted in Spanish, the students were able to develop a fluency in speaking the language.

We want to express our appreciation to our sponsor, Mr. Phillips, for his excellent guidance in directing the students to learn, speak, and appreciate the Spanish language. We hope that in future years Circulo Calderon will live up to our motto, "Adelante, Siempre, Adelante," as we have this year.

First Semester	OFFICERS	Second Semester
Gretcha Evans.....	President.....	Nadine Smith
Nadine Smith.....	Vice-President.....	Marialice Heier
Beverly Ann Good.....	Secretary.....	Helen Ann Williams
Leon Kusnetsky.....	Treasurer.....	Herb Schroeger
Gus Eisemann.....	Sergeant-at-Arms.....	Robert Taylor
Marialice Heier.....	Critic.....	Ruthann Beyer
Barbara Burbridge.....	Parliamentarian.....	Joyce White

MEMBERS

Harold Bernhardt	Gus Eisemann	Rosemary Hodgins	Muriel Larson	Gloria Single	Brella Sue Thompson
Ruthann Beyer	Gretcha Evans	Aileen Hughes	Tom McMorrow	Billie Ann Smith	Joan Westerdahl
Betty Brooke	Seth Gatchell	Olive Marie Huoni	Jane Ann Nunn	Nadine Smith	Joyce White
Barbara Burbridge	Beverly Ann Good	Beverly Jackson	Mary Ellen Pennington	Helen Stains	Yvonne Wiklund
Dale Carlson	Marilyn Hardwick	Betty Kiser	Herb Schroeger	Merlyn Stenger	Helen Ann Williams
Joyce Cook	Lois Harkness	Leon Kusnetsky	Ann Searcy	David Stimson	Mari Becka Wilson
Kathleen Dixon	Marialice Heier	Nadine Lange	Joel Sheskin	Bob Taylor	Thelma Zink



Brooke Burbridge Carlson Cook	Dixon Eisemann Evans Gatchell Good	Hardwick Harkness Heier Hodgins Hughes	Huoni Jackson Kiser Kusnetsky Lange	Larson McMorrow Nunn Pennington Schroeger	Searcy Sheskin Single B. Smith N. Smith	Stenger Taylor Thompson Westerdahl White	Wiklund Williams Wilson Zink
--	--	--	---	---	---	--	---------------------------------------

ALPHA LYRA



Andrews Bucher Byrne	Carlisle Clement Davis	Gay Greve Gustafson	Hanlon Heinberg Henderson	Kirkpatrick Kopulos Meltis	Polk Richardson Riche	Snider Stroud Timanus	Walthall Williams Young
	Campbell	Field	Hamburg	Holman	Owen	Sejnost	Vandiver

First Semester	OFFICERS	Second Semester
Marie Kopulos.....	President.....	Helen Carlisle
Helen Carlisle	Vice-President.....	John Kirkpatrick
Mary Ella Hanlon.....	Treasurer.....	Kathryn Snider
Helen Heinberg.....	Secretary.....	Ruth Ann Gay
Kathryn Snider.....	Sergeant-at-Arms.....	Marietta Richardson

MEMBERS					
Rex Andrews	Marian Clement	Virginia Gustafson	John Kirkpatrick	Marietta Richardson	Marjorie Timanus
Betty Bucher	Rinard Davis	Ruth Hamburg	Marie Kopulos	Jane Riche	Susie Vandiver
Dorothy Byrne	Mary Field	Mary Ella Hanlon	Corinne Meltis	Dick Sejnost	Marjorie Walthall
Francesca Campbell	Ruth Ann Gay	Helen Heinberg	Thelma Owen	Kathryn Snider	Lucille Williams
Helen Carlisle	Violet Greve	Fred Henderson	Marian Polk	Shirley Stroud	David Young
		Betty Holman			

Alpha Lyra, one of Westport's oldest departmental clubs, was organized for the purpose of giving students an opportunity to enjoy and participate in the preparation of musical programs, both vocal and instrumental.

At each meeting a carefully planned program is presented by members of the club under the supervision of the vice-president. Through this participation we gain poise and control for appearance before audiences of greater size. In the presentation of these programs, musical talent is displayed and discovered.

In our club this year we have a great number of talented people, many of whom have participated in the annual state and national

music contests and have won high honors and awards for themselves and Westport. The seniors who are graduating this year leave many members who will endeavor to carry on the traditions of Alpha Lyra.

Probably the most outstanding meeting of the club this year was the one held during the Christmas season. Dr. Adams, Director of Music at the University of Kansas City, spoke to us on "Music in the War Today." Many old familiar carols were sung and their history related by members of the club.

We are indeed grateful to Mr. Spring, our able advisor, for his guidance and influence throughout the past year, and we wish to take this opportunity to express our thanks to him.

PHILATELIC SOCIETY

The Westport Philatelic Society is one of the youngest active clubs in the school. It was organized in 1940 by a small group of stamp collectors who felt the need of grouping those with philatelic interests into one organization, where they could discuss, compare and trade.

Each meeting consists of a program and a trading session. The programs, arranged by the vice-president, are made up of contests, special reports and interesting talks by prominent dealers and hobbyists.

The outstanding events of the year are the stamp auction and the exhibition. The auction raises the money to finance the club. Each

member donates a few stamps which are classified and sold by an appointed auctioneer. For the exhibition the members arrange frames of stamps in as attractive a manner as possible. The frames are put on display for one week of the last quarter in the bulletin cases in the front hall.

In the past several years members of the Westport Philatelic Society have won prizes in the annual H A P E X, a national stamp exhibition held in Kansas City. The club, since it is an all-school group, is open for membership to any boy or girl who is interested in any of the many phases of the hobby.

First Semester	OFFICERS	Second Semester
Forrest Faut.....	President.....	Dick Epstein
Stan Goldberg.....	Vice-President.....	Forrest Faut
Richard Gerard.....	Secretary.....	Harold Fogel
Gus Eisemann.....	Treasurer.....	Richard Gerard
Bill Duffendack.....	Sergeant-at-Arms.....	John Dean
Dick Epstein.....	Parliamentarian.....	Stan Goldberg

MEMBERS

Bill Barnes	John Dean	Gus Eisemann	Forrest Faut	Buddy Geptford	Robert Jackson	Ed Shine
Bernard Birnbaum	Milton Dolginoff	Carl Enquist	Harold Fogel	Richard Gerard	Donald Jennings	Robert Uht
Bill Canterbury	Bill Duffendack	Dick Epstein	Albert Franklin	Stan Goldberg	Richard Lund	David Wagner



Barnes Birnbaum	Dean	Dolginoff Duffendack	Eisemann	Epstein Faut	Fogel	Franklin Geptford	Gerard	Jackson Jennings	Lund	Shine Wagner
--------------------	------	-------------------------	----------	-----------------	-------	----------------------	--------	---------------------	------	-----------------

SPEECH ARTS



Bening Bloch Bobrecker Camp	Croskey Dana DeShong Ekholm	Exter Frank Frush Garcia	Hopkins Humphrey Huncilman Keller	Lamb Lowary McEntire Matson	Nordling Peake Peer Player	A. Runkel S. Runkel Shumate Small	Sydenstricker Tucker Weiford Wells
	Ellis		Garrison	Kirshner	Nilson	Robinson	

First Semester	OFFICERS	Second Semester
Elizabeth Holmes	President	Lois Ellis
Hedrick Peer	Vice-President	Marian Player
Virginia Lee Nordling	Secretary	Marilyn McEntire
Isabel Frush	Treasurer	Ray Garcia
Susan Huncilman	Parliamentarian	Albert Humphrey
Norman Shumate	Sergeant-at-Arms	Fletcher Wells

MEMBERS					
Vivian Bening	Delores DeShong	Lillian Garrison	Minnie Jean Lamb	Mary Anne Peake	Peggy Ann Small
Jane Bloch	Margaret Ekholm	Elizabeth Holmes	Bob Lowary	Hedrick Peer	Martha Sydenstricker
Charlotte Bobrecker	Lois Ellis	Bill Hopkins	Marilyn McEntire	Marian Player	Margaret Tucker
Betty Camp	Jerry Exter	Albert Humphrey	Walter Matson	Jean Robinson	Lois Weiford
Gene Courtney	Doris Frank	Susan Huncilman	Janice Meredith	Arthur Runkel	Fletcher Wells
Nadean Croskey	Isabel Frush	Merle Keller	Clifford Nilson	Stanley Runkel	Mary Belle Wright
Gloria Dana	Ray Garcia	Bill Kirshner	Virginia Lee Nordling	Norman Shumate	

The nineteenth year of Speech Arts Club has been marked by enthusiastic participation in programs, improved parliamentary procedure and excellent co-operation.

A revised constitution has made selection of candidates for membership more manageable. Only pupils from classes in Speech are now admitted to the club. Office of critic has been abolished and instead three commentators are appointed for each meeting.

In the twelfth annual oration contest, Lois Ellis and

Mary Anne Peake tied for first place and Robert Lowary came a close second. In the parliamentary law tests, Jerry Exter and Susan Huncilman headed the lists. In the writing of original valentine verse, Jane Bloch and Stuart Talcroft carried off prizes.

We here extend to Hedrick Peer and Marian Player many thanks for work as program chairmen, and express appreciation to our advisor, Miss Keeler, for her deep interest and helpful and interesting suggestions.

STAGE AND SCREEN

The Stage and Screen Club has again this year given valuable service to Westport. The club has been an important factor in the production of the fall and spring plays and in the management of assemblies.

Stage and Screen Club has also been of much value to the members. It has offered them an opportunity to learn the technicalities and operation of back-stage work. A few of the duties performed by the members were lighting,

scenery, properties, make-up, prompting, and ushering. Instructions and demonstrations were given to teach the new members back-stage work. We especially want to thank Mr. Miner for his help with the electrical problems. The annual picnic was the climax of the year's work.

Under the able guidance of our sponsor, Mr. King, we know that the Stage and Screen Club will in future years hold its high position among the service clubs.

First Semester	OFFICERS	Second Semester
Virginia Lee Nordling	President	Helen Ann Williams
Minnie Jean Lamb	Vice-President	Dale Carlson
Marilyn McEntire	Secretary	Virginia Lee Nordling
Robert Lowary	Treasurer	Jim Kious
Bruce Greve	Sergeant-at-Arms	Terry Anderson
Bruce Gillespie	Student Agents	Bruce Gillespie
Kenneth Fletcher		Bill Hildebrand

MEMBERS

Terry Anderson
Bob Baltis
Dale Carlson
Ernestine Cooper
Gene Courtney
Nadean Croskey
Betty Davis

John Dean
Patricia Dixon
Patricia Dobbe
Helen Dodds
Kenneth Fletcher
Bruce Gillespie
Ruth Gould
Violet Greve

Marilyn Hardwick
Charlene Harris
Marialice Heier
Bill Hildebrand
Bill Hopkins
Albert Humphrey
Jim Kious
Bill Kretz

Minnie Jean Lamb
Ed Laughlin
Joan Lawrence
Robert Lowary
Arlene McCallum
Marilyn McEntire
Maurine Morrow
Wanda Nieuwenhuis

Virginia Lee Nordling
Marian Player
Patricia Pryor
Bill Risberg
Arthur Runkel
Norman Shumate
Peggy Ann Small
Martha Sydenstricker

John Tengdin
Patricia Thompson
Lois Weiford
Betty Jean Weymouth
Helen Ann Williams
Joan Williams
Virginia Windsor



Anderson
Baltis
Carlson
Davis
Dean

Dixon
Dobbe
Dodds
Gillespie
Gould

Greve
Hardwick
Harris
Heier
Hildebrand

Hopkins
Kious
Kretz
Lamb
Laughlin

Lawrence
Lowary
McCallum
McEntire
Morrow

Nieuwenhuis
Nordling
Player
Pryor
Risberg

Runkel
Small
Sydenstricker
Tengdin
Thompson

Weiford
Weymouth
H. Williams
J. Williams
Windsor

HI-Y



Anderson	Bradt	S. Gatchell	Isaac	Kirby	Lauritsen	Michael	Myers	Rixey	Wohlman
Averill	Carroll	Guinotte	Joseph	Kise	Lowary	Middelkamp	Nilson	Russell	Ward
Barker	Dean	Harding	Keith	Kretz	McEwen	J. Miller	Plapp	Taylor	Wells
Beach	Flatt	Hocker	King	Labunski	McFall	M. Miller	Pumphrey	Tengdin	Wheeler
	B. Gatchell	Huey	Kious	Laughlin	Mendenhall	Miner	Risberg	Upton	

First Semester	OFFICERS	Second Semester
Paul Mendenhall.....	President.....	Jim Kious
Godfrey Isaac.....	Vice-President.....	Sam Keith
Jim Neustadt.....	Secretary.....	Paul Mendenhall
Wallace Russell.....	Treasurer.....	Jim Guinotte

<p>Terry Anderson Charles Averill Harry Barker Chuck Beach Walter Blagg Clinton Bradt Lewis Carroll John Dean Bob Flatt Bob Gatchell Seth Gatchell</p>	<p>Charles Graves Jim Guinotte Otis Harding Sam Hocker Don Huey Godfrey Isaac Bruce Joseph Sam Keith Quentin King Jimmie Kious</p>	<p>Kenneth Kirby Kent Kise Bill Kretz Bronck Labunski Ed Laughlin H. P. Lauritsen Bob Lowary Richard McEwen Floyd McFall Paul Mendenhall</p>	<p>Hobart Michael Neal Middelkamp Jack Miller Merle Miller Bob Miner Everett Myers Jim Neustadt Clifford Nilson Fred Plapp John Pumphrey</p>	<p>Bill Risberg Norton Rixey Wallace Russell John Shaw Bob Taylor John Tengdin Bill Upton Jimmie Ward Fletcher Wells Charles Wheeler Bob Wohlman</p>
--	--	--	--	--

The Westport Hi-Y is strictly classed as a service club, but it is more than that to those who have ever attended a meeting. It is a wholesome institution that fosters all the good traits present in the character of the growing boy.

Hi-Y was the first club in the city to buy a defense bond. This bond was presented to the W-Club for the furthering of athletics here at Westport.

Hi-Y's mixer was novel and original in that it had a floor show which delighted all who were in attendance.

The hay rides and the picnics throughout the year have all been successful too. The members of Hi-Y feel that the club has offered sufficient amusement to satisfy even the most active boy.

Due credit must be given to Mr. Kenneth Evans, who devoted a goodly part of his time to the betterment of the club. Also, Hi-Y's new sponsor, Mr. Alex Sawyer, the city-wide Hi-Y secretary, has helped immeasurably.

Thus it is easily seen that Hi-Y has fulfilled its prime purpose, that of giving service to Westport.

GIRL RESERVES

This year the varied activities of the Girl Reserves, including good times, service work, interesting meetings and participation in Kansas City Girl Reserve events, have done much to promote fellowship, which is our purpose. We have been fortunate in securing such outstanding speakers as the following: Mrs. George Catts; the Reverend Clyde Wheeler; Miss Te Fan Tsou, who spoke on Chinese education at our World Fellowship meeting; Miss Junkin, who told us the truth about our cosmetics; and Mrs. Joseph Cleveland, who gave a book review. Before Easter we had a religious panel in which

members discussed their different religions. To aid the girls in becoming wise consumers, Miss Meyer led a discussion on consumer buying.

Girl Reserves have been very active socially this year. Four representatives were sent from our group to the Tri-City Conference at St. Joseph. At Christmas we had a party at City Union Mission and a Chinese tea. Our other social activities included two teas, the Palm Sunday breakfast, three dances at which the boys were guests, and a mother-daughter banquet.

OFFICERS

Marialice Heier.....President
 Doris Meine.....Vice-President
 Minaruth McWhirter.....Secretary
 Eleanor Weyer.....Treasurer

CABINET

Helen Bockman
 Mary Lou Geford
 Mary Ella Hanlon
 Esther Lenz
 Marjorie Timanus
 Lillian Koch
 Paula Ruth Julius
 Naomi Brown
 Wilma Jean Suggett
 Mary Lou Hindman
 Delores Roller

MEMBERS

Florence Allen	Pat Gordon	Paula Ruth Julius	June Murray	Emma Schuler	Shirley Thiem
Helen Bockman	Doris Gray	Lillian Koch	Janet Newbold	Millicent Sheets	Pat Thompson
Naomi Brown	Mary Ella Hanlon	Patsy Laird	Eunice Nicoll	Peggy Short	Marjorie Timanus
Marian Clement	Marilyn Hardwick	Petrene Lauritsen	Rosemary Numer	Nadine Smith	Elaine Wegley
Ernestine Cooper	Lois Harkness	Esther Lenz	Mary Ann O'Donnell	Wanda Smith	Lois Weiford
Helen Cox	Katherine Hedding	Annette McEwen	Donna Rapier	Mary Spalding	Eleanor Weyer
Pat Cronan	Marialice Heier	Bernita McKeel	Shirley Riche	Virginia Stigall	Jeanne Whitney
Betty Davis	Mary Lou Hindman	Minaruth McWhirter	Lucy Robison	Shirley Stroud	Marquerite Williams
Beverly Jackson	Marilyn Holquist	Ruth Matson	Delores Roller	Wilma Suggett	Virginia Windsor
Mary Louise Geford	Phyllis Hufty	Doris Meine	Martha Rush	Jane Swartzbaugh	Barbara Young
	Beverly Jackson	Verna Lu Murfin	Sue Sanford	Martha Sydenstricker	

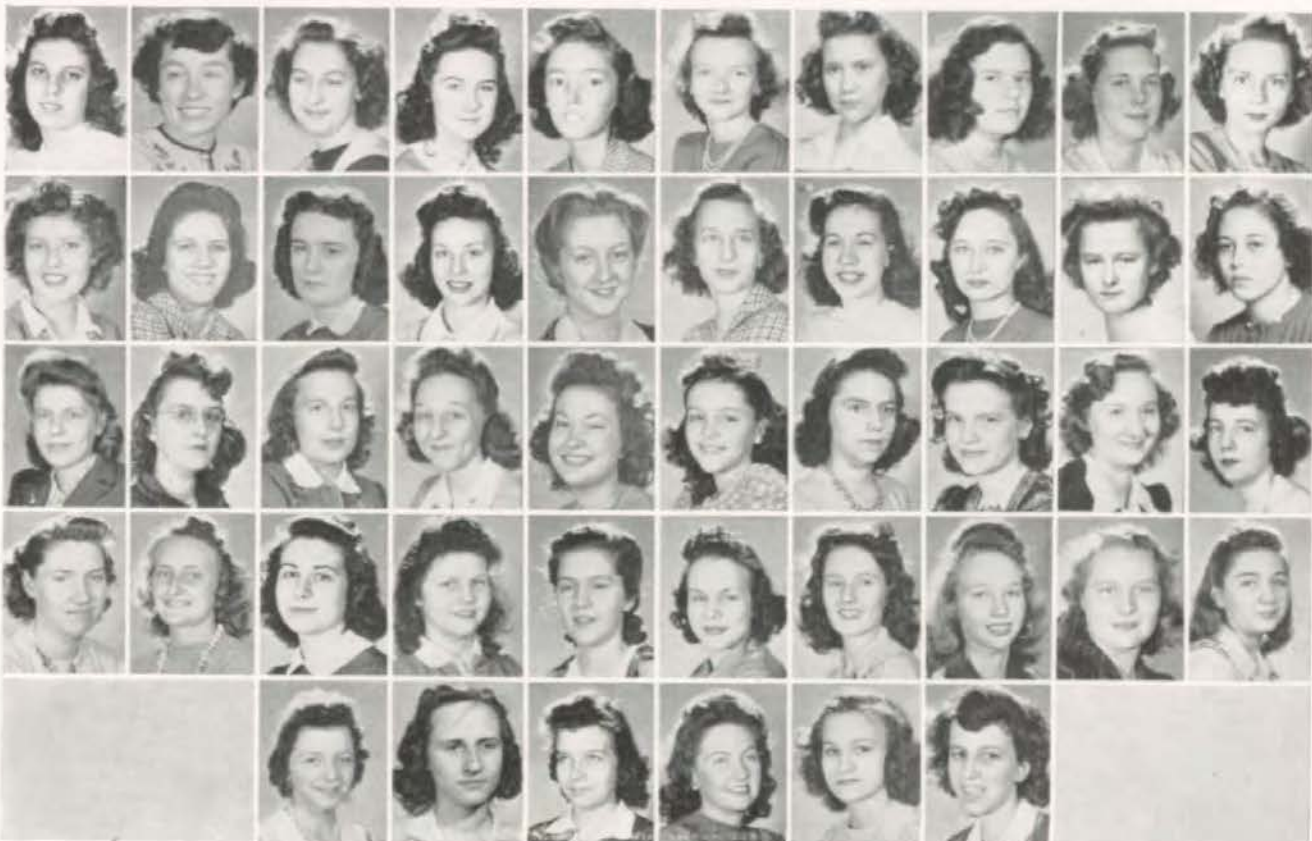

Bockman	Cronan	Gordon	Holquist	Lauritsen	Murfin	Rush	Spalding	Timanus	Whitney
Clement	Davis	Hanlon	Hufty	Lenz	Newbold	Sanford	Stigall	Wegley	Williams
Cooper	Frank	Harkness	Jackson	McKeel	Nicoll	Schuler	Stroud	Weiford	Windsor
Cox	Geford	Heier	Julius	McWhirter	Numer	Sheets	Sydenstricker	Weyer	Young
		Hindman	Koch	Meine	O'Donnell	Smith	Thompson		

AUTO CLUB



Barker	Campbell	Davis	Gauld	Jenkins	Lauritsen	Middelkamp	Runkel	Sutoris	L. Williams
Barr	Clement	Dixon	Guffey	Johnston	Lowary	Myers	Russing	Tengdin	M. Williams
Brinkman	Cochran	Dobbe	Haney	King	McEntire	Polley	Simonson	Wells	Windsor
Byrnes	Cronan	Gilgus	Heier	Kious	McHenry	Preston	G. Smith	Whitney	Zink
	Dana	Gilliat	Huoni	Kretz	Michael	Pryor	N. Smith		

First Semester	OFFICERS	Second Semester
Jim Neustadt	President	Pat Pryor
Harry Barker	First Vice-President	Bill Barr
Fletcher Wells	Second Vice-President	Fletcher Wells
Gloria Dana	Secretary	Georgiana Smith
Neal Middelkamp	Treasurer	Harry Barker

Bill Babcock
 Harry Barker
 Bill Barr
 Olive Brinkman
 Jim Burdette
 Dorothy Byrnes
 Francesca Campbell
 Helen Carlisle
 Marian Clement
 Jean Cochran
 Denny Cowell
 Pat Cronan
 Gloria Dana

Carolyn Davis
 Patricia Dixon
 Patricia Dobbe
 Betty Fitch
 Stanford Gilgus
 Ann Gilliat
 Ruth Gauld
 Dean Graves
 Beverley Guffey
 Bruce Haney
 Marialice Heier
 Marian Houglan

Olive Marie Huoni
 Mary Jane Jenkins
 Donald Jennings
 Virginia Johnston
 Betty Kanally
 Bill Kester
 Quentin King
 Jim Kious
 Bill Kretz
 Petrene Ann Lauritsen
 Bob Lowary
 Marilyn McEntire

Richard McEwen
 Marilyn McHenry
 Thelma Mellon
 Hobart Michael
 Neal Middelkamp
 Merle Miller
 Everett Myers
 Willie Mae Polley
 Virginia Preston
 Pat Pryor
 Arthur Runkel
 Loyd Russing

Kenneth Simonson
 Georgiana Smith
 Nadine Smith
 June Sutoris
 Bob Swinney
 John Tengdin
 Fletcher Wells
 Jeanne Whitney
 Lucille Williams
 Mary Lou Williams
 Virginia Windsor
 Eileen Wright
 Thelma Zink

This year the Auto Club set for itself an even higher goal than in previous years, that of having an actual working representation in all home rooms. Not only have we accomplished this, but we can also boast of equally proportioned numbers from sophomore, junior and senior classes, giving the Auto Club the unbiased all-school viewpoint that is every service club's ambition.

That both the club and the school might profit from the experiences of others, many members investigated and attended meetings

of safety clubs in other high schools of the city, returning from them with new and constructive ideas.

Clubs change with the times. We have become another unofficial unit of civilian defense, and in addition a unit of offense against safety violators and the enemy! We know that prevention and treatment mean as much in warfare as in automobile traffic. The call to civilian defense and first-aid has been answered by our members.

PEP CLUB

Since we have always believed that a school is judged by its display of loyalty, sportsmanship and school-spirit at the games, it has been the main objective of the Tiger Claws this year, under the able guidance of Mr. King and under the leadership of the cheerleaders, to give support to our teams at the games, and to give other schools the true picture of Westport loyalty and sportsmanship.

The Tiger Claws sponsored many activities this year that were of school wide importance. A good time was had by all at the games, and the Pep Club was improved greatly. But everyone is looking forward to an even bigger and better Pep Club in 1942-1943 to carry on the good work which has been started but which is far from completion.

First Semester	OFFICERS	Second Semester
Betty Davis.....	President.....	Dick Sejnost
Dick Sejnost.....	Vice-President.....	Joyce White
Dorsey Cater.....	Secretary.....	Betty Camp
Dick Whitmore.....	Treasurer.....	Betty Weymouth
David Young.....	Sergeant-at-Arms.....	David Young



Alfrey	Bradford	Campbell	Davis	Gordon	Lee	Meyer	Numer	Sejnost	Walthall	Wilkins
Anderson	Brandenburg	Campbell	P. Dixon	Hanlon	Lowary	Meyers	O'Donnell	Shields	Watson	J. Williams
Bagby	Brinkman	Carter	K. Dixon	Harlow	McCallum	Minier	Phillips	Stout	Weiford	M. L. Williams
Bailey	Brown	Cater	Doerschuk	Heinberg	McCaul	Mitchell	Pitt	Stroud	Weymouth	Wills
Bays	Camp	Chamberlin	Dunlap	Lange	McKeel	Murray	Reed	Suffill	J. White	Wixon
Barry	B. Campbell	Cochrane	Emery	Laughlin	McWhirter	Newton	Remer	Taylor	M. White	Young
		Collins	Fields	Lawrence	Mackey	Norris	Riley	Vann		



ACTIVITIES

1892



BETTE
DIERWIRTH

1942



BETTE
DIERWIRTH



Ray Garcia
Lois Ellis
Robert Lowary

Betty Camp
Fletcher Wells
Mary Anne Peake

Robert Spencer
Janice Meredith
Hedrick Peer

Walter Matson
Arthur Runkel
Elizabeth Holmes

Bill Hopkins
Red Liebetrau

John Shaw
Merle Keller
Clifford Nilson

STOP THIEF

By CARLYLE MOORE

Westport's fall play, "Stop Thief," was presented to large and appreciative audiences in the school auditorium December 5 and 6.

In "Stop Thief" elaborate wedding plans are upset by a series of hilarious unexpected events. The absent-minded father, the social-conscious mother, the blundering detective, as well as the shrewd thief with his capable assistant, all add to the merriment of the situation. "Stop Thief," because of its suspense, humor, and excitement, takes its place as one of the best plays ever produced at Westport. Bouquets to each member of the cast, to the able director, Miss Alicia Keeler, and to Miss Mary Wheeler, her assistant.

THE CAST

Joan Carr.....	Elizabeth Holmes
Mrs. Carr.....	Janice Meredith
Caroline Carr.....	Mary Anne Peake
Madge Carr.....	Lois Ellis
Nell.....	Betty Camp
William Carr.....	Fletcher Wells
James Cluney.....	Merle Keller
Mr. Jamison.....	Ted Liebetrau
Dr. Willoughby.....	Ray Garcia
Rev. Mr. Spelain.....	Walter Matson
Jack Doogan.....	Robert Lowary
Joe Thompson.....	Hedrick Peer
Sergeant of Police.....	Arthur Runkel
Police Officer O'Malley.....	John Shaw
Police Officer Casey.....	Bill Hopkins
Police Officer Clancy.....	Robert Spencer
A Chauffeur.....	Clifford Nilson

THE SEVEN KEYS TO BALDPATE

George M. Cohan's well-known mystery drama, "Seven Keys to Baldpate," made its second appearance on the Westport stage this spring on April 24 and 25. The first performance was in 1936. Once again critical playgoers acclaimed it as a success, receiving the creditable performance with enthusiasm.

The activity of the story is centered around an author by the name of Magee, who wagers that he can write a complete book within twenty-four hours without leaving the prem-

ises of Baldpate Inn. The exciting chain of events which follows, including everything from haunted rooms to murder, furnishes Magee with material for a lively and intriguing novel whereby he wins the bet.

Much credit should be given to Mr. King, who unceasingly gave his time and effort to make this play one of the best ever presented at Westport. The receipts of the play paid the last installment on the new public address system.

THE CAST

Elijah Quimby..... Bob Barr
 Mrs. Quimby..... Janice Meredith
 William H. Magee.. Bronek Labunski
 John Bland..... Albert Humphrey
 Ray Cushing
 Mary Norton..... Marion Player
 Mrs. Rhodes..... Elizabeth Holmes
 Peters..... Hedrick Peer
 Myra Thornhill..... Lois Ellis
 Lou Max..... Gene Courtney
 Mayor Cargan..... Bob Lowary
 Thomas Hayden..... Ray Garcia
 Police Chief Kennedy.. Ray Cushing
 Leon Kusnetsky
 Owner of Baldpate... Stanley Runkel
 Walter Matson
 Policeman..... H. P. Lauritsen



Elizabeth Holmes
 Bob Lowary
 Janice Meredith
 Stanley Runkel

Albert Humphrey
 Gene Courtney
 Ray Cushing
 Walter Matson

Lois Ellis
 Hedrick Peer
 Leon Kusnetsky
 Ray Garcia

Bronek Labunski
 Marion Player
 Bob Barr
 H. P. Lauritsen

PARENT-TEACHER ASSOCIATION



First row, left to right—Mrs. G. K. Bailey, Mrs. Murray Hoffman, Mrs. C. K. Harris, Mrs. E. L. Beyer, Mrs. W. E. Hildebrand, Mrs. Amos Z. Gay, Mrs. E. T. Tengdin, Mrs. W. C. Shields.
 Second row—Mrs. Frank S. Brinkman, Mrs. Burt Yoakum, Mrs. H. W. Hanlon, Mrs. G. G. McWhirter, Mrs. George Nitchy, Mrs. Chas. W. Gerard, Mrs. Hugh J. McCaul, Mrs. B. E. Nindel.
 Third row—Mrs. J. Erle Longmoor, Mrs. L. L. Cowles, Mrs. Wm. A. Hardy, Mrs. L. C. Briant, Mrs. A. C. Huey, Mrs. Geo. Kirkpatrick, Mrs. Anna Rixey, Mrs. A. C. Pennington.

The Westport Parent-Teacher Association has completed an outstanding year; the membership has been the largest for many years, attendance has increased, and more interest has been shown. Gifts have been made to scholarship funds, mutual help, and to other worthy organizations. The general theme of our programs has been "Modern Family Life." Our speakers included Dean Glenn G. Bartle of Kansas City University, Dr. H. R. Meyering of Teachers' College, and Dean Claude W. Sprouse of Grace and Holy Trinity Episcopal Church. Mrs. W. E. Hildebrand, president, has been assisted by an efficient executive board and a fine group of room mothers who have fulfilled every requirement for the Standard of Excellence award for the year.

OFFICERS

Mrs. W. E. Hildebrand.....	President
Mrs. Amos Z. Gay.....	First Vice-President
Mrs. E. L. Beyer.....	Second Vice-President
Mrs. E. T. Tengdin.....	Third Vice-President
Mrs. G. K. Bailey.....	Recording Secretary
Mrs. S. R. Pinger.....	Corresponding Secretary
Mrs. C. K. Harris.....	Treasurer
Mrs. L. L. Cowles.....	Historian
Miss Velma Shelley.....	Auditor

DEBATERS

Front row, left to right—Joan Williams, Lois Ellis, Helen Williams.
 Second row—Broniek Labunski, Ray Cushing, Gene Courtney, Virginia Lee Nordling, Janice Meredith.
 Third row—Bruce Gillespie, Leon Kusnetsky, Gus Eisemann, M. King, Bob Barr.





ATHLETICS

Football . . .



CLARK REED
Halfback



JERRY GUNDERSON
End



BOB BARR
Guard

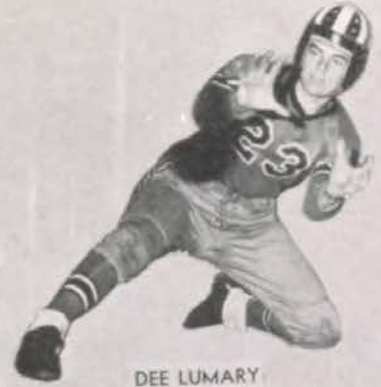

DEE LUMARY
Quarterback



SAM SOGAS
Center



BILL EVANS
Tackle



FRED BENSLEY
Guard



GEORGE McCULLY
End



BOB CHEEK
Guard



DICK BUGLER
End



BRUCE GILLESPIE
Tackle



JIM DONOHUE
End

Twenty-three First Team Football W's

Thirty-nine numerals were awarded to twenty seniors and nineteen juniors. Among these

were twenty-three first team, four reserve, and twelve second team letters. Reserve letters were given to boys who did not have sufficient experience to hold first team positions, but who were

valuable for replacements and practice. First team letters were awarded to seven juniors who, with the second team lettermen, will form the nucleus of next year's football squad.

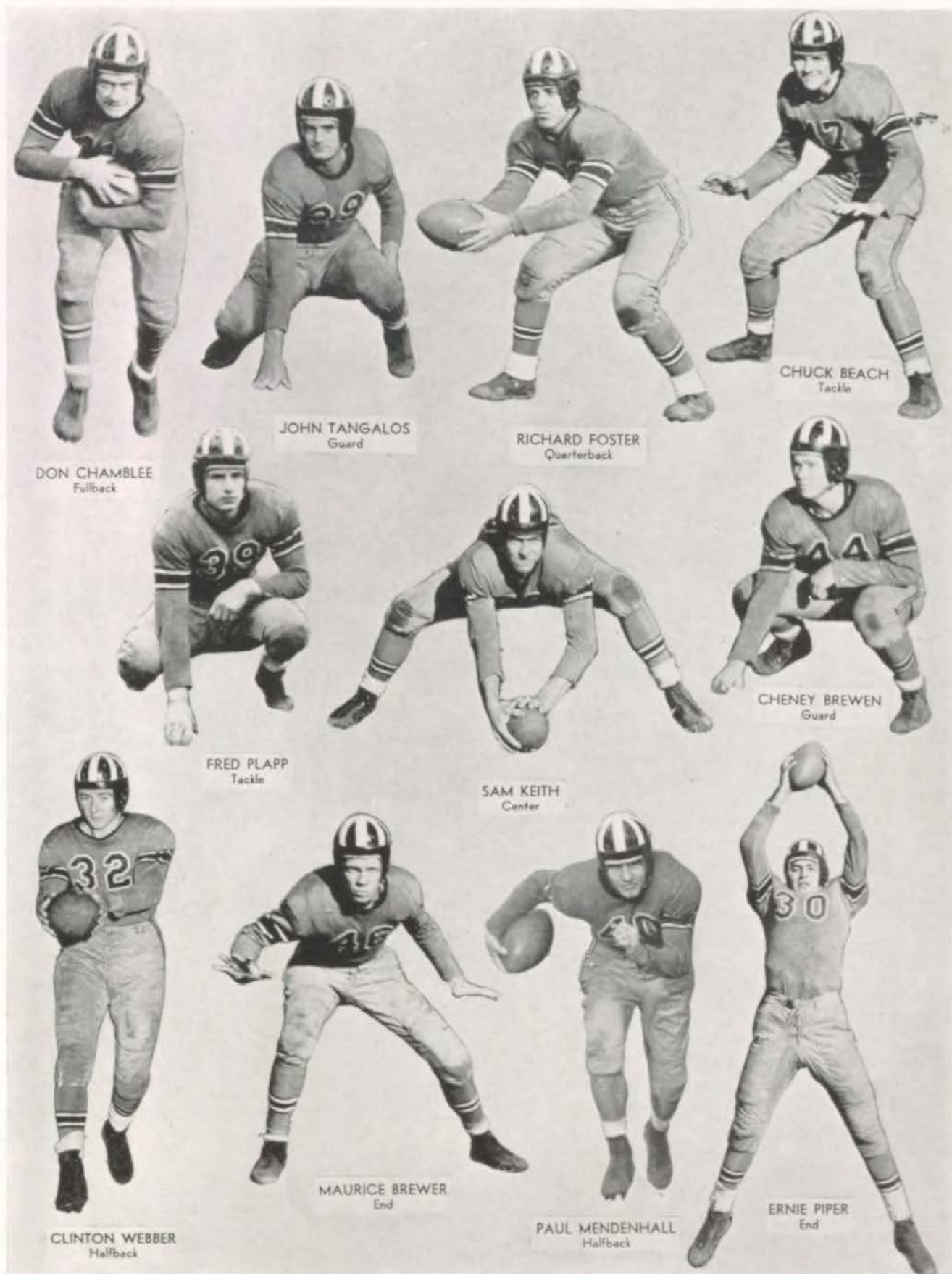

DON CHAMBLEE
Fullback

JOHN TANGALOS
Guard

RICHARD FOSTER
Quarterback

CHUCK BEACH
Tackle

FRED PLAPP
Tackle

SAM KEITH
Center

CHENEY BREWEN
Guard

CLINTON WEBBER
Halfback

MAURICE BREWER
End

PAUL MENDENHALL
Halfback

ERNIE PIPER
End

Large Squad Turns Out For Football

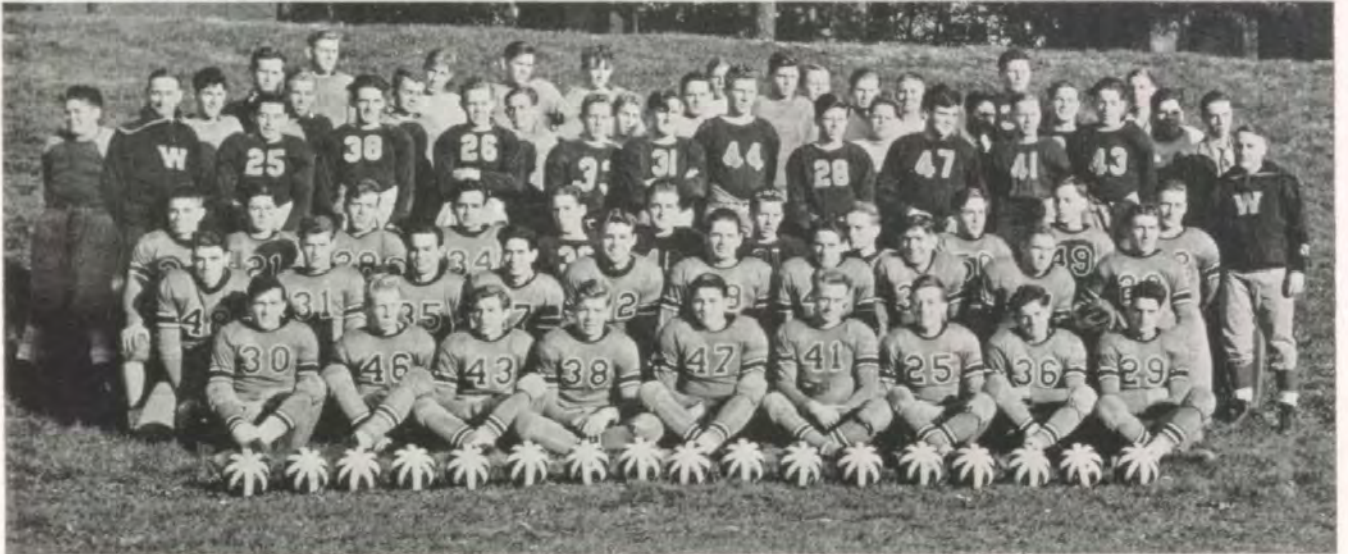

FOOTBALL SQUAD (Lower picture)

First row, left to right—Ernie Piper, Maurice Brewer, Jerry Gunderson, Bruce Gillespie, Chuck Beach, Don Chamblee, George McCully, Arthur Pfeiffer, Johnny Tangalos. Second row—Jim Donohue, Bob Scanlon, Milton Yarrington, Bob Barr, Bill Evans, Fred Plapp, Paul Mendenhall, Sam Keith, Cheney Brewen, Clark Reid. Third row—Dee Lumary, Harlan McAllister, Richard Foster, Sam Soqas, Bernard Brown, Eugene Stark, Kenneth Cooper, Bob Cheek, Lawrence Nelson, Dick Bugler, Clinton Webber, Coach Bourrette. Fourth row—Coach Chubb, Keith Webb, Don Coates, Seth Gatchell, Charles Carnahan, Charles Hughes, Willard Cubine, Howard Hall, Wesley Seiglar, Marshall Kellam, Prentiss Rhodes, Les Holdeman. Fifth row—Leonard Molotsky, Eddie Laws, Stan Runkel, Bob Sturgeon, Dick Cox, Fred Johnston, Jimmy Berthelson, Bob Flatt, Rudy Ramirez, Bill Meek, Bob Springer.

Sixth row—Bob Thomson, Francis Shirley, L. V. King, Bill Kester, J. C. King, Arthur McGovern, Bob Haas, Merle Miller, Morton Gelpman, Quentin King. Not pictured—Clinton Bradt, Leonard Hill, Jay Meek, Bill Watson, Fred Bensley.

FOOTBALL SECOND TEAM (Upper picture)

First row, left to right—Bernard Brown, Dee Lumary, Bill Meek, Clark Reed, Bob Cheek, Sam Soqas, Lawrence Nelson, Bill Evans, Dick Bugler. Second row—Jim Donohue, Willard Cubine, Kenneth Cooper, Milton Yarrington, Howard Hall, Eugene Stark, Marshall Kellam, Don Coates, Prentiss Rhodes, Morton Gelpman. Third row—Charles Carnahan, Keith Webb, Chuck Hughes, Bob Scanlon, Wesley Seiglar, Rudy Ramirez.

Piper Selected on All-Star Team

Ernie Piper was selected for an end position on the all-star team at the end of the football season. Don Chamblee won a second team back position. Chuck Beach, Sam Keith, Cheney Brewen and Paul Mendenhall all received honorable mention.

FOOTBALL SUMMARY

Westport 0	Rosedale 0	Westport 12	East 0
Westport 0	Ward 6	Westport 16	Paseo 0
Westport 0	Northeast 14	Westport 0	Central 19
Westport 6	Southeast 9	Westport 0	Southwest 7

Hit Mid-Season Peak

Weak on Pass Defense

League play began for Westport and Northeast on Northeast's field. Conclusive action was absent in the first quarter, being more of "give and take," with the Tigers taking more than giving. Then in the second quarter, and again in the third, Northeast exploded with a passing attack that netted them fourteen points. The game ended 14-0, with only a last-minute flareup of offensive action shown by the Tiger team.

Enemy Reverse Tricky

Using single and double reverses, Southeast got the jump on the "Blue and Gold" and finished on top of a 9-6 score. Coming back in the third quarter the Tigers matched Southeast's first half goal with one of their own, but the pay off was a safety which cost our school the contest.

First Victory for Tigermen

The East Bears fell before the onslaught of Tiger fury and a 12-0 score resulted. Real power, not shown since the Ward game, supplied Westport with its first Interscholastic win. Driving to one touchdown on the ground, and one in the air, Westport vanquished East High and gave a pleasurable afternoon to a large following of Westport rooters. While obtaining two 6-pointers, the team's defense was super and held East to very little yardage.

Pass Attack Clicks, 16-0

Westport stayed in the victory column by thoroughly trouncing the Paseo Pirates 16-0. A pass from Webber to Piper scored the first goal and a ground attack brought the second. Mendenhall added with ease the extra points. Big disappointment of the game was the cancellation, because of clipping, of Dick Foster's eighty yard punt return for a touchdown. Westport's line stopped a Paseo punter behind the goal line for the other two points.

Eagles Smother Tigers

Central smashed Westport to a 19-0 score mostly because she had as much knowledge of our plays as the team itself had. Defensively, the struggle was the worst of the season.

Indians Continue Jinx

Pulling a fake punt play several times, Southwest, bitter enemy of Westport, defeated the team 7-0 to end the '42 season.



Four Reserves and Managers Win W's



Upper left, Jay Meek. Lower left, Harlan McAllister. Center, Bob Thomson and Les Holdeman, managers. Upper right, Arthur Pfeiffer. Lower right, Bob Wagner.

Coaches Deserve Much Credit

Mr. Bourrette (left) is best known in Westport circles as football coach and second team basketball coach. Coach Bourrette received his football education from Knute Rockne, late coach of football at Notre Dame. He also participated in basketball, baseball, and track. At Westport, he is also a good friend, not only to his football boys, but to his pupils in biology and physiology classes as well.

Mr. Chubb (right), who came to Westport in 1935 along with Mr. Bourrette, is basketball coach and second team football coach. Last year Coach Chubb had his first championship basketball team. Mr. Chubb and Mr. Bourrette are good body and mind builders as well as teachers of scientific subjects; Mr. Chubb has classes in biology and physiography.

Second Team Has Excellent Season

With plenty of spirit and drive the second team tied for the interscholastic crown by winning five out of six contests. The team held the opposition scoreless in each game except the last, when Southwest intercepted a pass and a lateral for two touchdowns which resulted in Westport's only loss. Prospects can be considered good for next year only if all men return and if no one fails. Second team letters went to Webb, Seiglar, Scanlon, Hughes, Kellam, Brown, Stark, Nelson, Yarrington, Cooper, Bradt and Meek.

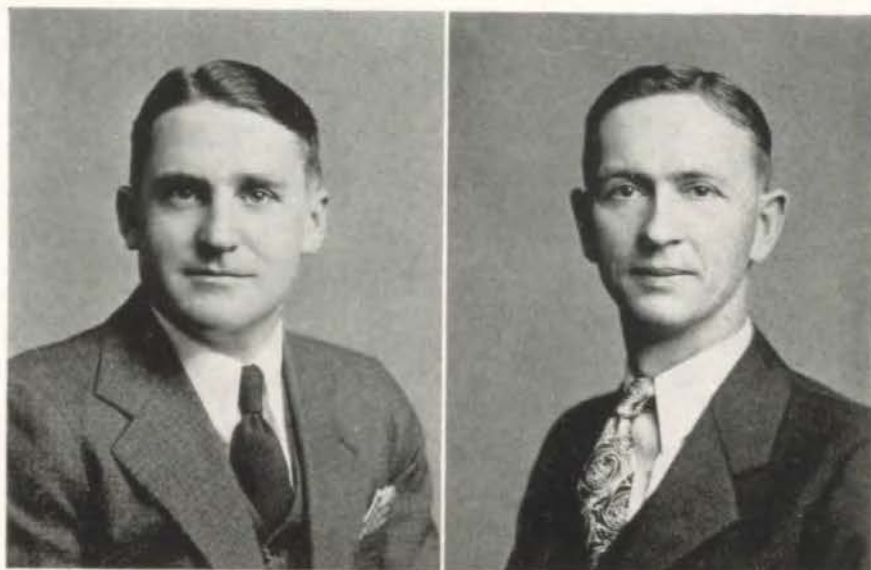

Basketball . . .



RICHARD FOSTER



CLINTON WEBBER

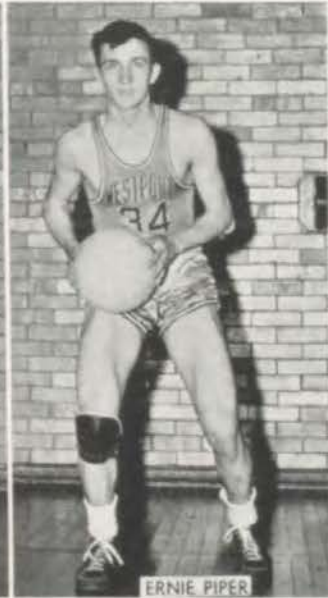

ERNIE PIPER



CHUCK BEACH



SAM KEITH



KENNETH RADER



DON CHAMBLEE



BOB SCANLON



DICK FASL



SAM SOGAS

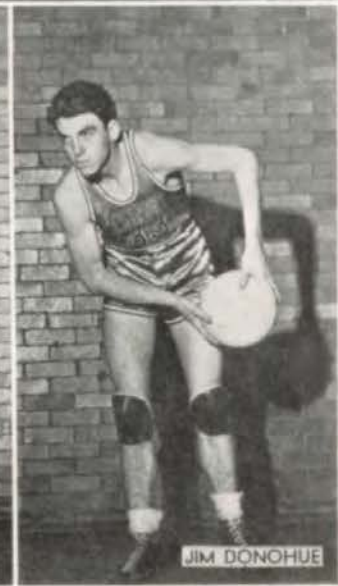

JIM DONOHUE

High Spots in First and Last Games

Basketball started off with a big bang for Westport and a blowout for Southeast. Westport carried on its winning streak to eleven games. It took only one minute for the cagers to assume command, and thereafter they held a lead to the end to gather in their first win of the season, with Southeast on the short end of a 34-29 score.

Northeast Stops Winning Ways

Northeast halted the Bengal crew after it had won eleven consecutive games. Behind 17-11 at the half, the Tigers spurted to within one point but were checked there as Northeast went on to a 36-28 victory.

Falter Near End

Holding a one-point advantage at the half, Westport lost ground in the last two quarters and Manual captured a hard fought 27-22 battle. Manual's main threat was in the person of Deluna. Rader was Westport's high-point man.

East Romps Over Cagemen

With East as hot as a forest fire in the first half, Westport could do little offensively and the Bears went on to win 30-16. East apparently couldn't miss and there weren't many scoring opportunities for Westport to make the game closer.

Usual Luck for Paseo

Losing its first four games, Paseo became lucky and defeated the "Blue and Gold," 30-25. Not able to check the enemy in the first half, Westport spurted in the last to tighten the game.

Lose Close Battle

Westport went down battling to the last as Central barely nosed out the Tigers, 20-19. Fighting desperately, the Tigers couldn't quite make that needed goal.

Webber & Co. Win

With Clint Webber sparkling like a diamond and swishing nineteen points through the hoop, Westport High upset its arch rival, Southwest, 32-31. The score was close all the way, but Webbers hot streak and two timely shots by Sogas gave us our most glorious triumph of the season. Webber's nineteen points rocketed him into second place in individual scoring and happily climaxed the season for all Westporters.





Basketball Squad

Front row, left to right—Jim Donohue, Bob Scanlon, Sam Sogas, Clint Webber, Dick Fasl, Dick Foster, Kenneth Rader.

Second row—Jim Dolan, Don Chamblee, Sam Keith, Chuck Beach, Ernie Piper, Joe McCambridge.

Third row—Howard Hall, Dick Bugler, Kenneth Shover, Marshall Kellam.

Not pictured—Cheney Brewen, manager.

Seniors Wallop Juniors

In the annual junior-senior game, the seniors swamped their younger team members 40 to 20. Happiest player of the game was Ernie Piper, who swished twelve points through the bucket as he led his teammates to victory.

The other seniors too had sharp eyes for the basket, each obtaining at least one free throw and one field goal.

Second Team Wins Four, Drops Three

While dropping three games to Northeast, Paseo, and Southwest, Westport's second team cagers bombarded the hoop for large scores against Southeast, Manual, East, and Central. High scorer for the season was Jim Donohue, who hit his high spot with 23 points in the Manual game. Donohue, along with Sogas and Scanlon and several other promising juniors, should form the rudiments of a championship squad next year.

BASKETBALL SUMMARY

Westport 20 Shawnee Mission 29	Westport 34 Southeast 29
Westport 14 Ward 25	Westport 28 Northeast 36
Westport 31 Alumni 32	Westport 22 Manual 27
Westport 33 Christian Brothers 35	Westport 16 East 30
Westport 22 Lafayette 24	Westport 25 Paseo 30
Westport 35 Bonner Springs 30	Westport 19 Central 20
	Westport 32 Southwest 31	



Linksmen Gain Fourth Place

Prospects Excellent for Winning Golf Team Next Year

With only one letterman returning from last year, Westport's golf team, composed of Jim Dolan, John Chapman, Lester Hall, Al Suttle, Bill Spencer and Philip Kurin, landed in fourth place in the interscholastic golf tournament at the No. 2 Swope Park course.

Southwest again won the city title with a 72-hole score of 1,220. Paseo took second with a total of 1,270; Southeast third with 1,338; Westport fourth with 1,369; and Central last with a 1,387 total.

Total individual honors did not go to Southwest but to the second placers, Paseo. Art Schuman, Paseo, was low with 285. Following him were Dick Andres of Southwest with 288, and Bill Kraus of Central with 301. Jim Dolan, Westport captain and two year letterman, placed seventh with a score of 310.

Dick Andres from Southwest crashed the links for low medalist honors in a single round with a par score for the No. 2 Course of 65. While Schuman and Kraus closely contested Andres with other low scores, Dolan shot 75 for his best in the tournament.

Left to right — Alfred Suttle, Lester Hall, John Chapman, Jim Dolan, Bill Spencer, Mr. Bannister.

Also cited for their golf abilities were John Chapman and Lester Hall, who received golf numerals shortly following the fall tournament. Both of the boys are sophomores and will by next year be greatly improved.

"Prospects for 1943," to quote Mr. Banister, golf coach, "are excellent." Besides the three lettermen there will be several very promising juniors returning to Westport in '43. Many matches have been planned for spring to further aid in making next year's team a winning one.

There may be two obstacles for the golfers to overcome next season, a lack of transportation facilities and a scarcity of golf balls due to the war. However, plans are at present being made for a regular fall tournament as usual.

Climax All-Victorious Season

Sweep City Tennis Titles

For ten long years champion after champion in the sports world of tennis has come from Westport. This year marked the tenth consecutive year our tennis team has captured either the singles or doubles title, or both.

On the top rung in the singles division was Bill Miller, who defeated Donald Block of Southwest 6-3, 6-3. Bill, No. 1 man on Westport's team for the last two years, waltzed through the tournament, losing only ten games to his opponents.

Finishing the sweep of the city titles was Bill Ege, mainstay of the squad for three years, and Henry Graf, who waded through all opposition to handily defeat Southwest's doubles team by scores of 6-3, 6-3.

The "Blue and Gold" not only gained both titles, but also dominated the entire meet. The other doubles entry of Kenneth Rader and Charles Brawner rose to the semi-finals before losing a hard fought battle to Southwest's finalists. Not to be excelled by the two doubles teams, Westport's other singles entry, Frank Wilkinson, climbed to the semi-finals only to succumb to Don Block, Southwest finalist.

Miller and Ege Capture State Doubles Crown

Our not entering in the singles at the state tournament did not dampen the effect of the doubles combination of Bill Miller and Bill Ege. Forced inside by weather conditions, the "sudden death"



KENNETH RADER



BILL MILLER

BILL EGE



HENRY GRAF



FRANK WILKINSON



CHARLES BRAWNER

one-set rule was applied. There being no "sudden deaths" for Westport, state crowns were proudly placed upon the heads of

Miller and Ege, another trophy was gained for Westport, and still another tennis season ended in glory.

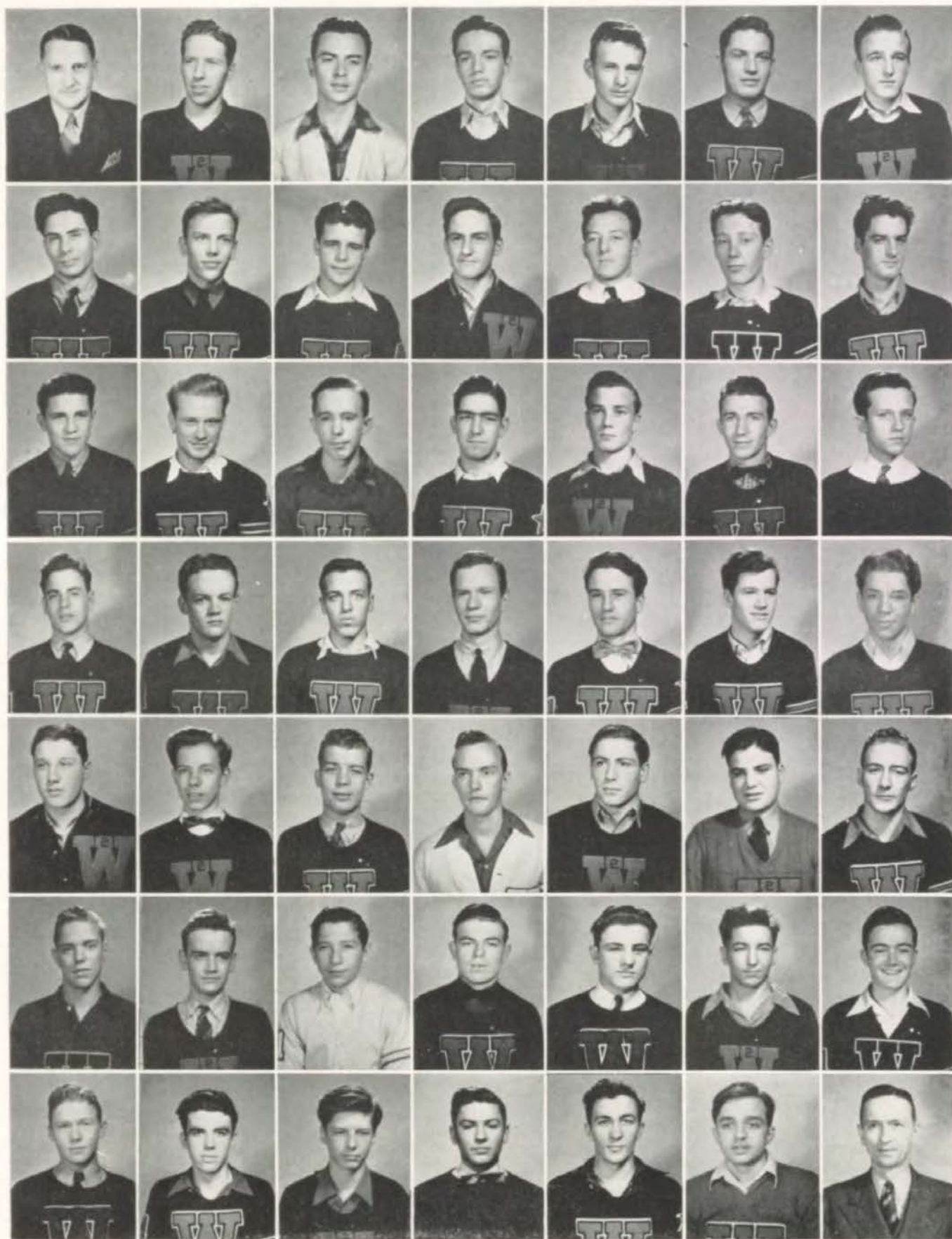

Bourrette
Barr
Beach
Bensley
Bradt
Brawner
Brewen

Brown
Bugler
Chamblee
Cheek
Cooper
Dolan
Donohue

Ege
Evans
Fasl
Foster
Gillespie
Graf
Hall

Holdeman
Hughes
Keith
Kellam
Kirkpatrick
Lumary
McAllister

McCambridge
McCully
Meek
Mendenhall
Nelson
Pteiffer
Piper

Plapp
Rader
Reed
Scanlon
Seiglar
Shover
Sogas

Stark
Tangalos
Thomson
Wagner
Webber
Wilkinson
Chubb

ALL SPORTS REPRESENTED BY W-CLUB

Forty-nine Members from Football, Basketball, Tennis and Golf

MEMBERS

Bob Barr.....	Football
Chuck Beach.....	Football, Basketball
Fred Bensley.....	Football
Clint Bradt.....	Second Team Football
Charles Brawner.....	Tennis
Cheney Brewen.....	Basketball Manager, Football
Maurice Brewer.....	Football
Bernard Brown.....	Second Team Football
Dick Bugler.....	Football, Second Team Basketball
Don Chamblee.....	Football, Basketball
Bob Cheek.....	Football
Kenneth Cooper.....	Second Team Football
Jim Dolan.....	Golf, Second Team Basketball
Jim Donohue.....	Football, Basketball
Bill Ege.....	Tennis
Bill Evans.....	Football
Dick Fasl.....	Basketball
Dick Foster.....	Football, Basketball
Bruce Gillespie.....	Football
Henry Graf.....	Tennis
Howard Hall.....	Second Team Basketball
Les Holdeman.....	Football Manager
Chuck Hughes.....	Second Team Football
Sam Keith.....	Football, Basketball
Marshall Kellam.....	Second Team Football Second Team Basketball
Bob Kirkpatrick.....	Basketball
Dee Lumary.....	Football
Harlan McAllister.....	Football Reserve
Joe McCambridge.....	Second Team Basketball
George McCully.....	Football
Bill Meek.....	Second Team Football
Paul Mendenhall.....	Football
Lawrence Nelson.....	Football
Arthur Pfeiffer.....	Football Reserve
Ernie Piper.....	Football, Basketball
Fred Plapp.....	Football
Kenneth Rader.....	Tennis, Basketball
Clark Reed.....	Football
Bob Scanlon.....	Second Team Football
Wesley Seiglar.....	Second Team Football
Kenny Shover.....	Second Team Basketball
Sam Sogas.....	Football, Basketball
Eugene Stark.....	Second Team Football
John Tangalos.....	Football
Bob Thomson.....	Football Manager
Bob Wagner.....	Football Reserve
Clint Webber.....	Football, Basketball
Frank Wilkinson.....	Tennis
Milton Yarrington.....	Second Team Football

FIRST SEMESTER OFFICERS

President.....	Don Chamblee
Vice-President.....	Paul Mendenhall
Secretary.....	Cheney Brewen
Sergeant-at-Arms.....	Maurice Brewer
Reporter.....	Sam Keith

SECOND SEMESTER OFFICERS

President.....	Cheney Brewen
Vice-President.....	Don Chamblee
Secretary.....	Clint Webber
Sergeant-at-Arms.....	Sam Keith
Reporter.....	Dick Foster

Boys of the W-Club represent all four of the inter-scholastic sports offered by the school. This seventh year of club activity has been an enjoyable one for all, with most of the letter-winning contingent from football and basketball either sworn in as new members or continuing as old time dues payers. Tennis and golf were amply represented by athletes who had won their numerals. While the only actual requirement for entrance into the club is the earnings of any letter in any sport, W-men must and do live up to two additional requisites—good sportsmanship and clean, healthful living.

Again the club provided ushers to control the crowd at the basketball games held at the Municipal Auditorium. Several W-Club men were at each court game clearing aisles, preventing disorder, and keeping trouble away from Westport's section.

For the first time since the club began, the annual trip to the Kansas University track relays was missing this year from the usual activities of the organization. "Insufficient funds" was the reason.

Shortly after the end of the football season, the Hi-Y gave to the W-Club a twenty-five dollar War Bond to be used for any purpose desired. The club donated the bond to the athletic department of 1952 to use for any equipment needed.

Every W-Club year ends with a great picnic. All boys are invited to the finale of the season and most boys respond, for besides all the food that anyone can eat, baseball and tennis are enjoyed by all. The low ebb of the party is the realization on the part of all the seniors that this is the last get-together for them and their coach. But the senior lettermen leave high school athletics with the knowledge of clean living and good sportsmanship that their fellow athletes in the W-Club and their coaches have helped them develop.

Intramurals . . .



Upper left, BASKETBALL INTERCLASS CHAMPIONS. Left to right—Fasl, Runkel, Miller, O'Brien, Heinz, Johnson.
 Upper right, BASKETBALL ALL-STARS. Kneeling—Fasl, Heinz. Standing—Brawner, Phelps, Miller, Rieke, O'Brien.
 Center left, INTERCLASS VOLLEYBALL CHAMPIONS. Willet, Hilderbrand, O'Brien, Soloman, Preston, Fasl, Medlov.
 Center, ALL SCHOOL VOLLEYBALL CHAMPIONS. Russell, Neustadt, Harding, Miller, Kretz, Laughlin.

Center right, VOLLEYBALL ALL-STARS. Kneeling—Fasl, Heinz, Wilkins. Standing—Phelps, Lauchlan, Kennedy, Marti.
 Lower left, TOUCH FOOTBALL ALL-STARS. First row—Keating, Fasl, Marti, Black. Second row—Phillips, Russell, Brawner, Lograsso, Johnson. Third row—Runkel, Phelps, Miller, O'Brien, Kennedy, Heinz.
 Lower right, TOUCH FOOTBALL INTERCLASS CHAMPIONS. Kneeling—Bartle, Wagner, Miller, Crews. Standing—Stair, Roberts, Blessing, Meador.

Hour 4 Monopolizes Intramurals

Hour 4 of Mr. Fields' gym classes grabbed everything but the gym in winning six intramural school championships. Starting the season off with football, Hour 4 captured the all-star touch football championship with not too much competition from the other classes. But there Hour 4's championship march ended as Hour 2 took over for a brief moment to bring down the interclass touch football title.

Not satisfied with only one title, the boys of Hour 4 waltzed right through basketball by overwhelming all opposition. They annexed the all-star basketball championship, and then poured on the power to add to their overflowing championships the interclass basketball title. In the all-school tournament the Aces, made up of boys from that all-winning fourth hour class, gained still another title when they handily defeated five teams.

The season progressed into volleyball and here again no one could halt the rampaging players of Hour 4. They seized the all-star volleyball championship beyond any doubt, and to make their record a trifle more impressive, they triumphed in the interclass volleyball division. There they halted, not because they were worn out, but because there weren't any other fields to conquer.

A very exciting climax for the volleyball tournament was the all-school championship. Anyone could enter, elimination was fast and furious, and many upsets left favored teams with their tongues out. In the finals, the Hi-Y team, composed of Bill Miller, Bill Kretz, Ed Laughlin, Bernard Brown, Wally Russell, Jim Newstadt, and Otis Harding, met those charming finalists, Hour 4, whose stars were Dick Fasl, Kenneth Rader, Chuck Brawner, and Jim Hilderbrand. It was necessary for one team to win four out of seven games in order to obtain the laurel wreath of vic-

tory. All the games were tight and thrilling. Hi-Y came from behind to eke out a slender, but nevertheless decisive victory in gaining the all-school volleyball crown.

As the Herald went to press, a softball tournament among the gym classes was being held. Also, after the close of the school day, there was an all-school competition contest between eight teams competing in a double round-robin tournament. Rivalry was especially keen among these teams: W-Club, Hi-Y, Atoms, Big 10, and All-Stars. As the Herald went to press the Big 10 was in front with a record of four wins and one loss. Close behind in second place was Hi-Y, with three victories and one defeat.

Mr. Fields Conducts Intramural Program

The intramural athletic program is largely an outgrowth of the group work in the physical education classes. The classes take up a sport for a five week period, first giving attention to the fundamentals of the sport, then following with actual playing competition between squads in the class. Sports in which the

boys participate are football, basketball, volleyball, tumbling, track and softball. Each class is divided into squads of eight or ten boys with one acting as a captain. The winning squad of each class then plays the other class champions after school in a single elimination tournament.

The all-stars of each sport in each class are selected by the physical education instructor, Mr. Fields, and the squad leaders. Any boy making an E, S or M grade is eligible. The all-star team of every class then plays in a single elimination tournament conducted after school.

In the all-school tournaments everyone is free to participate. A double elimination tournament is held in all-school basketball. If a team loses its first game, it drops to the consolation bracket, where that title is almost as coveted as the championship one.

Teams playing in the first round of the all-school volleyball tournament play twenty-one point games. In the second round the teams play for the best two out of three games, with fifteen points constituting a game. The quarter-final teams play for the best three out of five, with fifteen point games. Fifteen point games and a four out of a seven series are necessary for the teams that remain in the finals.

Cheerleaders

Kneeling, left to right—Mari Becka Wilson, Susie Huncilman, Viola Baker.

Standing—Bob Taylor, Don McGregor, Harry Barker.



Girls' Athletics Retain Popularity

Seniors Win Hockey Championship

This year, as before, after-school sports have been very popular with Juniors, Seniors, and especially Sophomores. More than 150 girls turned out for hockey alone.



The 1941 hockey season ended with the Senior team holding the school championship, having lost not a single game. The Juniors were runners-up. The scoreboard at the end of the season's last thrilling game read Seniors 5, Juniors 0.

In many high schools and colleges over the country, classes in "Physical Fitness" have sprung up. The Office of Civilian Defense is sponsoring such classes in the interest of civilian morale and the national war effort. But here in Westport we don't need such classes. As Miss Bradley has often asserted, the boys and girls who participate in school athletics receive the necessary physical training in competitive sports instead of in boresome calisthenics. The boys and girls who are graduated from Westport are physically fit.

Hockey Teams

Seniors (Upper picture)—**Front row, left to right:** Loretto Vann, Yvonne Wiklund, Velma Eaton, Harriette Davis, Jewel Peaster, Sue Conwell, Evelyn Rubin. **Back row:** Suzanne Anderson, Arline McCallum, Josie Ham, Elsie Bowman, Betty Mentzer, Helen Cox.

Juniors (Center picture)—**Front row, left to right:** Patricia Callahan, Joanne Hall, Anne Chase, Joyce White, Jean McNair, Peggy Stair, Barbara Piper, Jane Ann Nunn. **Back row:** Gloria Single, Geraldine Tuttle, Norma Duffy, Nancy McCaul, Mary Field, Beatrice Blom, Betty Bucher, Juanita Moore.

Sophomores (Lower picture)—**Front row, left to right:** Mary Louise Kent, Gloria Sackman, Jackie Dunlap, Betty Faggard, Gail Goodrich, Margaret Wilkinson, Edla Carlson, Velma Cockrell. **Back row:** Barbara Butler, Betty Rea, Marguerite Sherman, Josephine Miller, Norma Kindsvater, Nora Russell.

HOCKEY TEAM STANDINGS

TEAMS	WON	LOST	TIED	TOTAL SCORE
Senior	4	0	0	19
Junior	2	2	0	17
Sophomore	0	4	0	2

Basketball Holds Great Appeal

Seniors Again Champions

More girls came out for basketball this year than in any previous year. The Senior team emerged victorious as in hockey, the Juniors coming in second. The last game of the basketball season between the Juniors and Seniors was a tie, 14-14.

The Christmas alumnae game was almost as thrilling, the scoreboard reading 25-19 in favor of the alumnae when the final whistle blew. Excellent teamwork was outstanding on both teams.

Basketball is probably the most strenuous form of competitive recreation offered for Westport girls. Players must be constantly on their toes and the pace is terrific. Good basketball playing provides an excellent example of machine-like teamwork and split-second individual thinking.



Basketball Teams

Seniors (Upper picture)—Front row, left to right: Helen Cox, Harriette Davis, Sue Conwell, Evelyn Rubin, Yvonne Wiklund, Susie Anderson, Jewel Peaster. Back row: Norma Jean Foster, Loretto Vann, Janice Meredith, Josie Ham. (Katherine Dochow not pictured.)

Juniors (Center picture)—Front row, left to right: Peggy Stair, Anne Chase, Jane Ann Nunn, Deane Davis, Mary Field, Nancy McCaul, Juanita Moore. Back row: Jean McNair, Norma Duffy, Joyce White, Gloria Single, Geraldine Tuttle.

Sophomores (Lower picture)—Front row, left to right: Edla Carlson, Paula Ruth Julius, Marguerite Sherman, Betty Rea, Gail



Goodrich. Back row: Norma Gladys Miller. (Barbara Butler and Margaret Wilkinson not pictured.) Kindsvater, Gloria Sackman, Betty Faggard, Josephine Miller,

Baseball and Tennis Outstanding

Two of Westport girls' favorite sports, baseball and tennis, are always somewhat neglected in the Herald because of their "unseasonable seasons"; the Herald goes to press before they get fully under way.

But these sports, especially tennis, are probably more popular than any others in school; baseball, because of its general prominence in Kansas City, and tennis, because of its nation-wide prominence. Tennis is a game which offers wholesome recreation not only for high school pupils, but for adults and middle-aged people as well. Tennis is one of the few inexpensive sports that stay with a person all through life.

Betty Beets and Loretto Vann were winner and runner-up, respectively, in the fall tennis practice tournament; therefore their chances for placing in the spring finals are very good.

In baseball, the seniors are holding down a well-established lead. The baseball squads were chosen after many weeks of practice. These girls were selected to represent their respective classes in the after-school baseball tournament:

Seniors — Suzanne Anderson, Sue Conwell, Helen Cox, Harriette Davis, Josie Ham, Susie Huncilman, Arline McCallum, Janice Meredith, Jewel Peaster, Loretto Vann, Yvonne Wiklund, Isabel Frush.

Juniors — Anne Chase, Norma Duffy, Deane Davis, Mary Field, Geraldine Jackson, Virginia Mantice, Barbara Mastin, Jean McNair, Nancy McCaul, Juanita Moore, Jane Ann Nunn, Barbara Piper, Gloria Single, Peggy Stair, Joyce White.

Six Candidates for Senior Athletic Pin Highest Award in Girls' Physical Education



The girls pictured above are the candidates for the highest and most coveted honor offered by the department, the Senior Athletic Pin. To receive one of these pins, a girl must have won at least six letters during her Westport years; she must also be noted for her good sportsmanship. The winning of a Senior Pin is indeed a real achievement.

Josie Ham (upper left) has won three letters in hockey, three in basketball, and one in baseball; Harriette Davis (upper center) one in hockey, one in basketball,

and two in baseball; Sue Conwell (upper right) two in hockey, two in basketball.

Janice Meredith (lower left) has won one letter in hockey, three in basketball, and one in baseball; Jewel Peaster (lower center) one in hockey, two in basketball, one in baseball; Loretto Vann (lower right) two in hockey, one in basketball, two in baseball.

The Senior Athletic Pins will be awarded by Miss Bradley in the Distinguished Service Assembly on Senior Day.

Sophomores — Barbara Butler, Edla Carlson, Mary Carples, Betty Faggard, Gail Goodrich, Paula Ruth Julius, Edna Krister, Gladys Miller, Josephine Rea, Nora Russell, Marguerite Sherman, Gloria Sackman, Betty Taff, Margaret Wilkinson.

Minor Sports Arouse Interest

In addition to the four major sports, the girls' physical education department takes up various minor sports, such as horseback riding, badminton, volley ball, and table tennis. (Evelyn Rubin was this year's table tennis champion.) All these minor sports provide the Westport girl with a well-rounded education in the playing of games, and perhaps more important, in good sportsmanship. Also, such sports may still be enjoyed after school days are over.

BASKETBALL TEAM STANDINGS

TEAMS	WON	LOST	TIED	TOTAL SCORE
Senior	3	0	1	82
Junior	2	1	1	75
Sophomore	0	4	0	46



R. O. T. C.



LIEUTENANT COLONEL
BURR P. IRWIN

The Westport R. O. T. C. Battalion of 1941-1942 is again the largest battalion in the city, and is even larger than any in the history of Westport. With the help of Lieutenant Colonel Irwin, Professor of Military Science and Tactics in Kansas City, Sergeants Hilton and Hicks have worked hard to make the battalion live up to its past record.

In January, when Sergeant Hilton was ordered to active duty at Camp Robinson and promoted to the rank of Lieutenant, he was replaced by Sergeant Hicks from Fort Leavenworth.

Sergeant Hilton made a splendid record during the two and one-half years he spent at Westport. During this time the battalion won many outstanding awards; in May of 1941 the battalion took first place in the Field Day exercises, bringing back every award except one. This is just an example of the outstanding achievements of the battalion under the helpful leadership of Sergeant Hilton.

We feel that Sergeant Hicks will continue to lead the battalion in maintaining the high level to which it has gradually ascended through hard work and ambitious ideals, and that he will continue to train the high school cadet "to be a better citizen in time of peace, and a better leader in time of war."



SERGEANT HAROLD A. HICKS



LIEUTENANT WILBUR S. HILTON

CADET OFFICERS

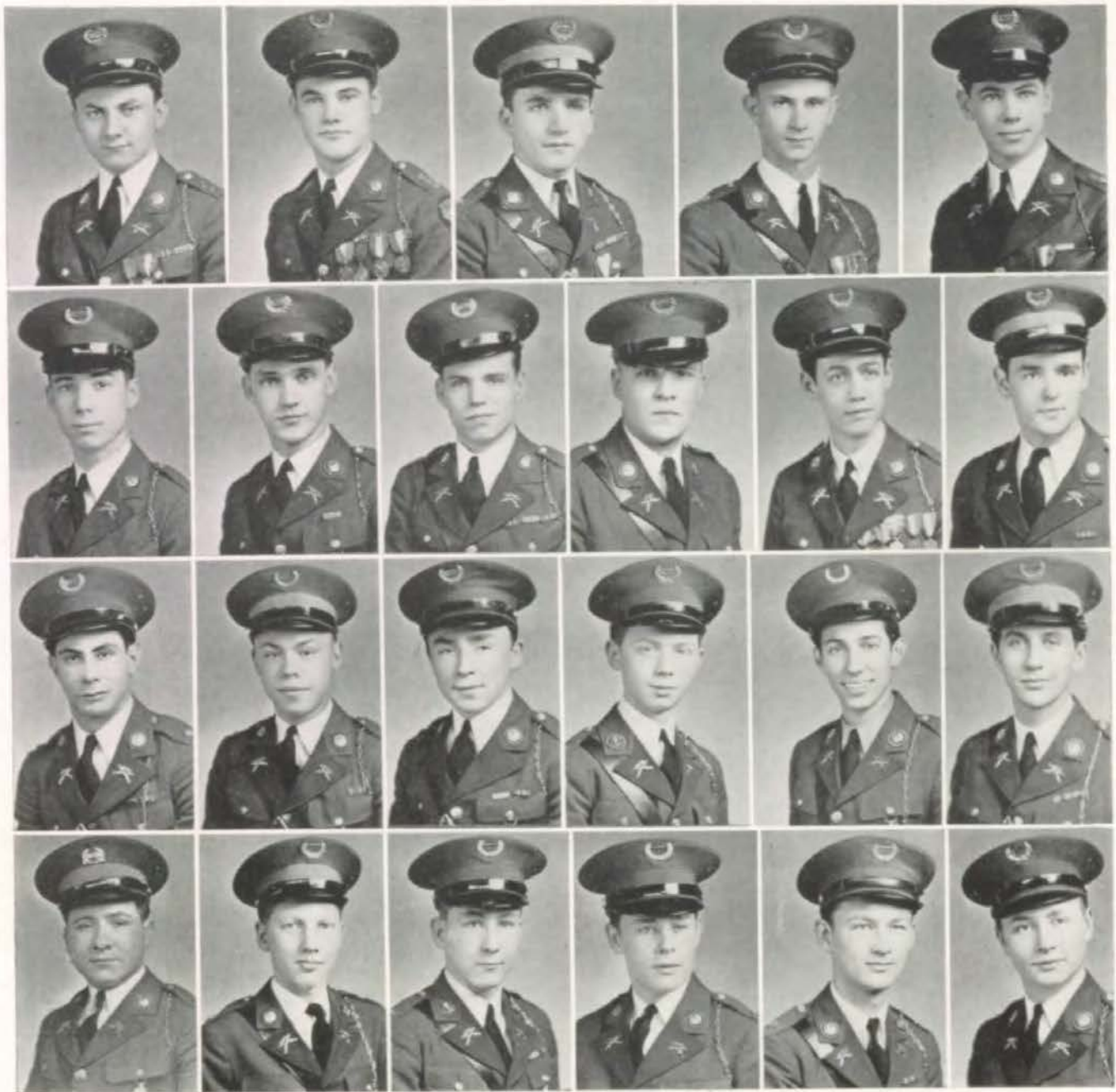

Captain
BILL BARR

Captain
CALVIN CULBERTSON

Major
GODFREY ISAAC

Captain
CLARENCE DAY

Captain
JACK SHERWOOD

First Lieutenant
RAY CUSHING

First Lieutenant
DONALD McGREGOR

First Lieutenant
ROBERT NORMAN

First Lieutenant
BERGE PRATT

First Lieutenant
LOYD RUSSING

First Lieutenant
PAUL SEXTON

Second Lieutenant
ROBERT BARR

Second Lieutenant
ROBERT BURGE

Second Lieutenant
BILL CONNIFF

Second Lieutenant
JOHN CRONAN

Second Lieutenant
RAY GARCIA

Second Lieutenant
BRUCE JOSEPH

Second Lieutenant
JAMES KIOUS

Second Lieutenant
H. P. LAURITSEN

Second Lieutenant
RICHARD McEWEN

Second Lieutenant
NORTON RIXEY

Second Lieutenant
JOHN SHAW

Second Lieutenant
FLETCHER WELLS

COMPANY A

Captain.....Bill Barr

PLATOON LEADERS

First Lieutenant.....Robert Norman

Second Lieutenant.....John Shaw

Second Lieutenant.....Fletcher Wells

STAFF OFFICER

First Lieutenant.....Paul Sexton

First Lieutenant.....Berge Pratt

FIRST SERGEANT

Hobert Michael

SERGEANTS

Dan Fletcher

L. J. Guinn

Kenneth Johnson

Wilbert Holte

CORPORALS

Ralph Bierwirth

Max Casler

Stanley Chapman

Dick Eachbach

Jack Furry

Bill Kirshner

Bob Miner

Walter Roesener

Dick Sejnost

Robert Talbot

John Tengdin

Raymond Thayer

Bob Wohlman

PRIVATES

Jacques Ackerly

Ralph Basler

Bernard Birnbaum

Walter Blagg

Wallace Carrol

Burnell Cole

Lynne Cowles

Bill Duffendack

Myron Edwards

Harold Fogel

Richard Fristoe

Richard Gerard

Raymond Gorham

Cliff Greve

George Grinham

Marion Hammond

Forest Haynes

Fred Heim

Glen Hinrichs

Robert Hymer

Donald Jennings

Jack Meeker

Merle Miller

Dwight Milliren

Clifford Nilson

Howard Oakes

Riley Pope

Billie Reyburn

Dick Ross

Walton Ryle

Robert Shelton

Bryce Turville

Myron Way

Lawrence Weber

Stephen Wheeler

Crawford Williams

Paul Williamson

Clarence Zink



COMPANY B

FIRST SERGEANT
William Hardy

SERGEANTS
Stan Goldberg
Ernest Grinham
Rodger Powell

CORPORALS
Harold Bernhardt
Norman Bollis
Richard Epstein
Forrest Faut
David Gardner
Hubert Kelly
Jack Lombardo
J. Everett Maze
Neal Middelkamp
Bill Quint

PRIVATES
Rex Andrews
Bill Armstrong
Bill Barnes
Edward Bicknell
Richard Bicknell
Clifford Bingham
Bill Blair
Andy Campbell
Dan Carathers
Charles Coen
George Cox
Bob Davidson
Charles Davis
Felix Eichelbaum
George Evans
Charles Ferm
Ed Fleeman
David Hochberg
Robert Holder
David Houglund
Clarence Hurd
Calvin Jackson
Robert Jackson
Ralph Kron
Donald Leach
Joe Lewis
Dale Liljestrand
David Mall
Norman McReynolds
James Miller
Richard Moore
Richard Osborn
Dale Palmer
Henry Rimmer
Stan Runkel
Frank Schroeder
Bill Sexton
Charles Shanklin
Jack Smith
James Smith
Robert Spencer
Ed Stewart
David Sutton
Glenn Todd
Bob Voelker
Harold Wallman
Joe Williams
Ray Williams
Everett Woods
Edward Zsido

Captain..... Clarence Day

PLATOON LEADERS

Second Lieutenant..... Robert Burge
Second Lieutenant..... Ray Garcia
Second Lieutenant..... Richard McEwen

STAFF OFFICERS

Second Lieutenant..... Robert Barr



COMPANY C

Major.....Godfrey Isaac
 Captain.....Jack Sherwood

PLATOON LEADERS

Second Lieutenant.....Bill Conniff
 Second Lieutenant.....John Cronan
 Second Lieutenant.....James Kious

STAFF OFFICERS

First Lieutenant.....Donald McGregor
 Second Lieutenant.....H. P. Lauritsen

FIRST SERGEANT

Bill Longmoor

SERGEANTS

Vartan Gullaian
 William Harding

CORPORALS

Dale Ashley
 James Burdette
 Lewis Carrol
 William Clarkson
 Gene Courtney
 William Myers
 Robert Nesmith
 William Risberg
 David Stimson

PRIVATES

Bill Atwood
 Marion Ayler
 William Babcock
 Jack Bennett
 Fred Biermann
 Charles Brown
 Bob Chaffin
 Ralph Davis
 Joe Fichter
 Bill Fink
 Edwin Granstrom
 Dean Graves
 Ralph Hahn
 John Holmes
 Harry Hood
 James Howard
 Alan Kieffer
 George Kirkland
 Lowell Leonard
 Ted Liebetrau
 Arthur Long
 Adolph Maas
 Marvin Miller
 Monte Montgomery
 Jack Morton
 George Nitchy
 Robert O'Dwyer
 Sinclair Ogle
 Lindy Pennington
 Herschell Perrine
 James Renken
 Donald Rose
 George Schroer
 Louis Uht
 Charles Wagaman
 Dan Wanick
 Bobby Weidner
 Richard White
 Edward Yokum
 David Young



COMPANY D

FIRST SERGEANT
Raymond Catron

SERGEANTS
Web Smithers
Kenneth Fletcher

CORPORALS
Terry Anderson
Bill Baldock
Dale Carlson
John Chapman
Richard Eckaus
William Gepford
Everett Myers
Scott Nesbet
Bob Owen
Robert Roller
William Rule
Robert Vick

PRIVATES
Arthur Beach
Bob Bennett
Kenneth Britt
Robert Brown
Roy Brown
Robert Burleigh
Bill Canterbury
Edgar Clarke
Arvie Cooper
Ermal Cooper
Denny Cowell
Harvey Crane
Dick Epley
Ray Freeman
Bill Fuller
Delbert Ganson
Stanford Gilgus
Keith Halbeisen
Lester Hall
Bruce Haney
Phillips Hicks
Jack Hedger
Dick Hollasch
Jerry Holtzman
Don Huey
Robert Larm
Jim McCasland
Bill McCasland
Merwin McClelland
Thomas McMorrow
Dan Packer
Edward Park
Bob Perkins
Earl Peterson
Richard Posh
James Reich
Bill Robinett
Alvin Roush
Charles Sikora
Robert Swinney
Frank Thompson
Dan Thurston
John Wiedenman
Harry Wright
John Young

Captain.....Calvin Culbertson

PLATOON LEADERS

First Lieutenant.....Ray Cushing
First Lieutenant.....Loyd Russing
Second Lieutenant.....Norton Rixey

STAFF OFFICER

Second Lieutenant.....Bruce Joseph





FRONT ROW, left to right—Furry, Thayer, Huey, Brown.
BACK ROW—Culbertson, Day, Sergeant Hilton, Russing, Sherwood.

RIFLE TEAM

The rifle team this year has made a splendid record for the school. The team was under the direction of Sergeant Hilton, who picked the team members and directed them in firing every evening after school.

This year Calvin Culbertson and Loyd Russing returned to help the team with their previous experience. The other members of the team were chosen from the Battalion, using the elimination system.

Cadet Captain Calvin Culbertson was chosen Captain of the rifle team on his ability to shoot and his previous two years' experience. He and Sergeant Hilton corrected the mistakes the men made while shooting, and took charge of the rifles and equipment for inter-school matches.

Our range here at Westport does not conform to regulations; therefore no official shooting is done here. This handicaps the team by requiring them to shoot on a strange range. But despite this disadvantage the team won second place in the intra-mural match and second place in the inter-city matches. Every man on the team won the rating of expert rifleman.

Sergeant Hicks will have to train some new men to take the places of the graduating seniors. These new men, along with Jack Furry and Ray Thayer, who will return next year, are expected to form a team which will live up to the record of the Tiger squad of 1941-1942.

R. O. T. C. BALL

The R. O. T. C. Ball is looked forward to as the peak of social events here at Westport. This year it was held in the front hall on February 27. The decorations were planned and decided upon by a committee which was chosen and headed by Cadet Captain Bill

Barr. Music was furnished by George Miller's orchestra. The highlight of the evening was the presentation of a gold bracelet to the queen, Mable Lou Hetzler. Those who attended thoroughly enjoyed themselves and considered the evening well spent.



The Queen of the Ball
Around the Punch Bowl

Everyone Enjoying Himself?
Proud Captain Day and the Queen



FIRST ROW, left to right—Kirshner, Clarkson, Haney, Renken, Perrine.
SECOND ROW—Courtney, Furry, Eckaus, Carlson.

THIRD ROW—W. Myers, Long, Carrol.
FOURTH ROW—Hahn, Hinrichs, Goldberg, Hurd.
FIFTH ROW—Roesener, Michael, Risberg, Casler.

S. G. MEN

FIRST HOUR

L. J. Guinn,
Captain of the Hour
Bruce Haney
Arthur Long
Robert Roller

THIRD HOUR

Everett Myers,
Captain of the Hour
William Clarkson
Clarence Hurd
James Renken

FOURTH HOUR

Herschell Perrine,
Captain of the Hour
Gene Courtney
Ralph Hahn
Forest Haynes
Glen Hinrichs
William Myers

FIFTH HOUR

Hobart Michael,
Commander of S. G. Duty
Dale Carlson,
Captain of the Hour
Richard Eckaus
William Kirshner
William Risberg
Walter Roesener

SIXTH HOUR

Jack Furry,
Captain of the Hour
Terry Anderson
Scott Nesbet
Robert Swinney

SEVENTH HOUR

Stanley Goldberg,
Captain of the Hour
Max Casler
Dan Flecher
James Miller

The S. G. Men (Student Government) are sponsored by the R. O. T. C. to protect the lockers and belongings of the students and to keep order in the halls. These men are chosen for their ability to think and act on their own judgment. They patrol the halls, checking to see that no absent-minded student has forgotten to lock his locker. They also challenge all persons in the halls during class periods, thus preventing loafing in the halls.

This year the corps was larger than in previous years; there was a patrol for each hour except second. Also, this was the first year that a cadet officer was not in charge of the corps. Cadet First Sergeant Hobart Michael was named as Commander by Sergeant Hilton at the first of the year. The corps has done an outstanding piece of work under the excellent leadership of Cadet Sergeant Michael, Sergeant Hilton, and Sergeant Hicks.



TIGER TALES



1



2



3



4



5



6



7



8



9



10



11



12



13



14



15



16

17

SENIOR BALLOT

1. **SUE CONWELL and LES HOLDEMAN—
Best known couple.**

Susie and Les are Westport's "Couple in the Castle" with "Semper Fidelis" on their coat-of-arms.

2. **PEGGY MINER—Girl who has done the
most for Westport.**

It's people like Peggy who have helped put and keep Westport in her high position among Kansas City's high schools. Let's give her a hand!

3. **BILL KRETZ—Boy who has done the most
for Westport.**

Bill never misses an opportunity to put Westport "higher upon our noble hill." He's our chief plugger, booster, and general builder-upper.

4. **RUTHANN BEYER and PAUL MENDEN-
HALL—Most popular girl and boy.**

Ruthann is well-known and well-liked by everyone in school. She certainly deserves this title in every sense of the word.

Paul Mendenhall—the most popular boy in school. He is the favorite of sophomores, juniors, and seniors alike—in spite of his crew cut and bow ties!

5. **BILL LONGMOOR—Best dressed boy.**

Bill has all the boys envious of his zoot suits—and we do mean "zoot!"

6. **JANE RIEGER—Best dressed girl.**

Jane would win the honors in any Easter parade, Duchess of Windsor or no Duchess of Windsor.

7. **RUTHANN BEYER—Most typical West-
porter.**

"Miss Westport of 1942." Typical of all of us in every way—popularity, scholarship, and personality.

8. **CATHERINE CAMPBELL and BOB EGGLE-
STON—Flirt and Familiar.**

"Katie" says she doesn't know what she has done to deserve this title, but we all know that she has a definite "way" with the boys, and do they love it! "Eggy" used to be quite the man about school, but

now, to the disappointment of the fairer sex, it looks as if he has finally settled down for good.

9. **DON CHAMBLEE—Most handsome boy.**

A composite Clark Gable, Tyrone Power, and Stirling Hayden, "Dutch" really merits this title, and many more besides.

10. **RITA RICKETSON—Prettiest girl.**

Rita Ricketson—beauty queen of Irving and of the entire school. She is not only pretty, but sweet as well.

11. **PAT ANGLEBECK and HARRY BARKER
—Best girl and boy dancers.**

"Swing and sway with Harry and Pat." They know all the latest steps, and are the two most sought-after people on every dance floor.

12. **BRONEK LABUNSKI—Most likely to suc-
ceed.**

In spite of this picture, we know that Bronek has what it takes to hitch his wagon to the highest star.

13. **FLETCHER WELLS—Best punner.**

Fletcher is Westport's "punny-man." He rolls them in the aisles and keeps them in stitches.

14. **BILL BARR—Boy with best personality.**

The old "personality man" in person. He has more friends than you could ever begin to count, and he more than deserves every one of them.

15. **MARGARET TUCKER—Girl with best
personality.**

We never see "Tuckie" but that she is surrounded by her many friends and admirers. It's that "magnetic personality" that gets them.

16. **DON CHAMBLEE—Best physique.**

Westport's "Superman." If you don't believe us, just take a look for yourself!

17. **JEANNE LAIER—Best figure.**

In addition to having such a good figure, Jeanne has beauty, personality, popularity and—well, everything it takes to justify our choice.



Hey, chillun', the game's the other way!
 No 8th hours today. The boss is on vacation. Yippee!
 Don't crowd, there's plenty of room for everybody
 Bill Longmoor on the job (as per usual).

Popcorn, peanuts, chewing gum!
 The school turns out in grand style.
 The pause that refreshes—

"That's the way you spell it—here's the way you yell it—"

"Tough luck, Maurice."



Don't let a little thing like a goal upset you, girls.
 Kent Kise and the, Westport-Southwest scoreboard. Need
 we say more?
 Careful, now. Remember your blood-pressure.
 Joyce Cook, Peggy Small, Arlene McCallum, John Pum-
 phrey, Bill Miller, our rootin'-tootin' cheering section.

Our team in a huddle between quarters, plotting a new
 offensive play. (Interesting backs, no?)
 Looks as if we just made a goal . . .
 Intramural cagers, McCambridge, Beach, Bugler, Rader,
 and Scanlon vie for the ball. May the best man win!
 Don't get so excited. kids, the other team made the goal.



Goin' somewhere, fellas?

Johnnie Kirkpatrick and Bill Howell "blowing the man down."

Don't look now, boys, but there's a quiet little murder going on behind you!

Sergeant Hilton seems to be quite intent on grading some R. O. T. C. papers. Did he pass, Sarg?

"Herald" activity assembly stunt. L. to R.—Dana, Bierwirth, Kretz, Beyer, Carroll, Daily, and Longmoor. Would you ever have recognized us?

Bill Evans, Arline McCallum, and Zella Andrews seem to be upset about something. Wha'sa' matter?

Careful, fellas. It bites!

Activity ticket chairmen Kenneth Rader, Jerry Niquette, Betty Jo Goble, and Lynne Cowles. Nice work, gang!

FINANCIAL STATEMENT OF THE 1942 HERALD

To whom it may concern:

This is the official statement concerning the high-falutin' expenditures on the super, better-than-average, colossal, magnificent, gi-

gant, and stupendous year book. The members of the staff think it is only fair that the recipients of this book know something of the money involved in publishing it.

DISBURSEMENTS

(or we lost it)

Photography (including Longmoor's glamour shots).....	\$ 983.47
Lost in crap game.....	10.00
Carfare (to and from—including dates).....	1,432.66-8
Feed for tadpole.....	73.01
Picnic	299.99-9
Court fees for borrowing one tandem bicycle.....	12.33
Paper for printing Herald.....	1.01-1
Paper for private correspondence.....	67.29-5
Gas and tires for Miss Bonney.....	5,566.08
Gum, candy, gum, cokes, gum, popcorn, gum (for Lent).....	.00-0
Ditto (for rest of year).....	56.35
Lost (careless bookkeeping?).....	3,569.12
Cost of printing annual.....	2.04
One flash bulb.....	.09
Stamps01-5
Brain power.....	.00
Total I.....	\$12,694.73-3

RECEIPTS

(or we don't know how we got it)

Sale of annuals.....	\$ 2.50
Donated by Clays.....	24.36
Donated by Irvings.....	.07
Sale of dice (we got tired of losing).....	.04
Sale of red tape (donated by faculty).....	1,495.72
Found in waste basket.....	.11
Sale of retread tire.....	106.39
Total II.....	\$ 3,650.69
Plus tax (income tax, outcome tax, sales tax, tax-is, tax-idermy).....	643.03
Total III.....	\$ 693.72
DEFICIT (anybody can have it for \$1.65).....	\$12,001.01-2

Sorrowfully submitted

Bill Kretz

Business Manager

THE HEREAFTER, OR--

*"We are sorry, kind friends,
That we can't roast you all,
For our space is limited,
And our oven is small."*

One fine spring day, while several of us were on a scavenger hunt, our quests led us into an old cemetery, and we decided to pass some time in reading a few of the headstones. As we read on, we recognized this as "Ye Olde Westporte Cemetery," where not a few of our friends are peacefully at rest.

The first epitaph that met our eyes was that of our dear, departed brother, Bob Butcher. "Born, April 13, 1925.

Died, April 13, 2025."

(The good always die young.)

☆

Horror-stricken, we read Jeanne Smith's name on a dear little tombstone:

"Electrocuted, November 17, 1955."

(Alas! We remember that fated day when she ran amuck through San Francisco's Chinatown, a carving knife in each hand and a dagger between her teeth.)

☆

Under weeping willows, we sorrowfully read the following:

"Gone but not forgotten, Merlyn Stenger. She met her death heroically while saving her dog, Woofie, from a watery grave."

☆

A drooping flag next caught our attention.

"Marian Fahey, aviatrix. Killed while looping the loop."

(We had heard that this sad accident would never have happened had not Marian been trying to attract the attention of a handsome young birdman below her.)

☆

With a sigh and a shake of the head we reflected on the foolishness of Susie Anderson.

"Killed while going over Niagara Falls in a barrel."

☆

The fate of Bill Risberg was a sad blow.

"Died at Leavenworth serving a term for absconding with bank funds."

(We fear that he learned his evil ways while treasurer of Clay.)

And so we passed on our way, relieved and gratified to know what had happened to some of our more illustrious schoolmates.

The next engraving startled us not a little. "Mable Lou Day. Died in prison, under sentence for cruelty and mistreatment of her husband."

(And we thought they would be so happy together.)

☆

The next epitaph did not surprise us much: "To the sacred memory of my loving wives, Frankie Schneider Wells, Died 1954. Betty Shannon Wells, Died 1956."

☆

Bob Lowary's fate is, we hope, a warning to the present generation.

"Death came to him as a result of the law passed requiring all raving poets to be mercifully strangled."

☆

A gigantic grave with a huge headstone attracted our attention. On it we read of the pitiful end of:

"Phil Tobin, a sufferer of Elephantitis. His weight was so great that slipping on a banana peel caused his death."

☆

We caught sight of a pair of crossed swords in marble, and thinking some martial hero lay under them, we rushed to see who it could be. What a pathetic inscription!

"Here lie Buddy Stark and Larry Ranier, killed in a duel over a beautiful, Venuslike young hat check girl."

☆

On an adjacent headpiece we calmly beheld this:

"Bill Barr. Died peacefully of complicated gout and pink-eye."

(Thank goodness for nice cheerful little diseases like those!)

Last Will and Testament of The Senior Class of 1942

To the Faculty, the Seniors leave an extra-large bottle of aspirin for all the extra-large headaches acquired.

To the Juniors, we leave all the boys we used to date.

To the Sophomores, we leave the plea to carry on for the sake of "Deare Olde Westporte Highe Schoole."

Harry Barker leaves for California—SWISH!

Mari Becka Wilson leaves Bob Taylor to the incoming Senior girls. Too bad, Becka.

Clarence Day leaves his Spanish troubles to some other aspiring R. O. T. C.'er.

Jane Rieger leaves her wardrobe to Zella Andrews.

Margaret Tucker bequeaths her "personality plus" to Jean McNair.

"Sahib" Kretz leaves the school to Bob Miner.

Loyd Russing just leaves.

Bob Eggleston leaves his "technique" to Bill Evans.

Jeanne Laier and Katie Campbell leave their "famous qualities" to Gloria Harris.

Mary Anna Johnson takes all her cuteness and popularity with her.

Major Isaac leaves the battalion to join MacArthur.

Bronek Labunski leaves his "gift of gab" to Buddy Humphrey.

Paul Mendenhall leaves his football socks to anyone who will take them off his hands.

Bills Ege and Miller leave two slightly used tennis rackets to Frank Wilkinson and Howard Hall.

Don Chamblee turns his looks over to David Mall, as if Dave needed them!

Bette Bierwirth leaves her artistic ability to June Frame.

Lois Weiford leaves a wad of gum under every desk.

Dick Sigman just keeps coming and going.

We all hate to leave Merle Miller and those parties of his.

Jerry Niquette leaves her flirting ways to Ann Armstrong.

Bob Barr leaves for J. C.

Gloria Dana leaves this job to someone else next year.

POEM

"How doth the little Major
Delight to talk with vim,
Especially when the talking
Is all concerning him!"

WESTPORT HIT PARADE

"Arthur Murray Taught Me Dancing in a Hurry" . . .	Pat Anglebeck
"I Didn't Know What Time It Was"	The age-old tardy excuse
"I Want to Go Back to Texas"	Phyllis Hufty
"Piano Concerto"	Bruce Joseph
"Intermezzo"	Lunch
"Gloomy Sunday"	Next Day Monday
"I Wish I Had a Sweetheart"	Quentin King
"He's 1-A in the Army"	Betty Beets
"The Boy Who Cuts His Own Hair"	Ed Laughlin
"I Don't Want to Walk without You"	
	Bill Howell and Fussy Whitnell
"I Know Why"	Do You?
"Zoot Suit"	Chuck Beach
"K-K-K-Katie"	Campbell
"The Skunk Song"	Chemistry Room
"California, Here I Come"	Harry Barker
"Day Dreaming"	Marialice Heier
"I'll Never Smile Again"	Clint Webber
"Everything I Love"	
	Vacations, no homework, no tests—in short, no school!
"Sweethearts or Strangers?"	Jeanne Laier and Bill Altschul
"How Long Has This Been Going On?"	Susie and Les
"Build a Better Mouse Trap"	Ye Ed
"Sometimes, I Get to Wondering"	Charlie Wheeler
"Somebody Else Is Taking My Place"	Miss Bonney

UNANSWERABLE QUESTIONS

Did you ever stop to think that life would be a mere existence were it not for those joyous twins, Merwin and Marvin McClelland?

Where did Lois Ellis acquire her taste for knickknacks—or, in other words, that "W" pin?

Why can't all of us be as brilliant as Ernest Oppenheimer?

Why did Dick Sigman and George Robinson suddenly find Westport so repulsive that they shoved off for Southwest and Paseo respectively?

Why do some men persist in hiding their light under a bushel?

Why does Betty Beets always look so interested whenever Q. M. T. R. is mentioned?

How can anyone still maintain that Miss Trotter has a heart after taking one of her exams—preferably, a final?

What would happen if a Herald came out with some really good Tiger Tales?

What's this I keep hearing about some "Diary" or something?

What would happen if Westport had a stadium?

Why did so many supposedly "goodie" girls suddenly get sick on the same day recently?

Remember the Days—

When there were men?

When all the Seniors were staggering around the halls after the college aptitude test?

When we walked to school in the dark?

When girls cleaned their shoes?

When the words formed on every chemistry student's lips were: "How many clippings do you have for your notebook?" "Oh, gosh, I only have 52!" or "Well, gee whiz, my little brother tears the paper up before I can get to it," or "Do you think she'll count these on our final grade?" and so on into the night.

When Westport won the interscholastic basketball championship?

When "Caps and Gowns vs. Formals" was the center of many a Senior's attention?

When the commercial contest participants came home from Independence with such l-o-n-g faces?

When every other word was "little deal" this, that, or the other?

(Ah, yes, they **were** the days!!)

Famous Sayings

Evelyn Harland—"Hello, Turk. Remember Fort Leonard Wood!"

Emily Daily—"Some day I'm going to smile right in his face and shout 'hello' to him."

Kenny Cooper—"Hi there, how're ya doin'?"

Clancy Day (on Mable Lou Hetzler)—"Ah, 'tis spring. The birds, the bees, and the flowers!"

Mr. Ward—"That reminds me of a story—"

Georgiana Smith—"I believe we are laboring under a misapprehension."

Any monitor—"No talking, please!" (More often than not, the "please" is omitted.)

Bill Longmoor—"I just positively can't do all this work without an assistant."

WANT ADS

WANTED—

At least two more dignified and full-grown years to add to our ages. Please send all answers to Bob Miner and Dick Epstein, ages fourteen and fifteen respectively.

More cradles to rob. Any Senior boy.

A continuous pass to the Uptown. (Who was it that you said was the assistant manager at the Uptown now?)

Someone to laugh at my jokes. F. Wells.

Someone to convince our teachers of the truth of the old saying that "All work and no play makes Jack a dull boy." Anybody and everybody.

Someone who would dare separate us. Rita Ricketson and Margaret Tucker.

Someone to find out why the inventor of school books didn't die when he was born. Student body.

Someone to haul off all the paper excelsior that's been lying around our house since we started slicing up newspapers for clippings for our chemistry notebooks. Any chemistry student.

One large bottle of poison to use on members of rival societies before the intersociety contest. Literary society members.

Sudden inspiration. Me.

FORSAKEN or Who Swiped Pappy's False Teeth?

"Me love has flew, he done me dirt,
How was I to know him was a flirt?
To those in love, let I forbid,
Lest they be dood like I been did!"

—Anonymous

Index

A

- Abbott, Jacqueline, 44, 61
A Cappella Choir, 54
Ackerly, Jacques, 41, 52, 102
Aikin, William, 54
Albright, Dick, 84
Alexander, Mar Sue, 14, 43
Alfrey, Trann, 43, 75
Ailee, Mary Ruth, 49, 52
Allen, Florence, 73
Allison, Audrey, 14, 54, 113
Alpha Lyra, 68
Altman, Beverly, 32
Anderson, David, 32
Anderson, Dorothy, 8, 14, 54, 56, 61
Anderson, Eleanor, 75
Anderson, Harry, 32
Anderson, James, 32
Anderson, Ray, 32
Anderson, Suzanne, 14, 42, 96, 97, 98
Anderson, Terry, 60, 71, 72, 105
Andrews, Dorothy, 38, 109
Andrews, Rex, 52, 54, 68, 103
Andrews, Zella, 109, 114
Anglebeck, Patsy, 14, 39, 54, 59, 110
Armstrong, Ann, 7, 43, 49, 57, 59
Armstrong, Bill, 103
Armstrong, Miss Irene, 11
Arnold, Blair, 15
Ashley, Dale, 99
Athletics, 81
Atwood, Billy, 104
Aust, Jimmie, 81
Auto Club, 74
Averill, Charles, 35, 48, 58, 72
Ayers, Joe Ann, 14
Ayler, Marion Vernon, 99, 104
- ## B
- Babcock, William, 60, 104
Bagby, Patricia, 75
Bailey, Beverly, 42
Bailey, Bonita, 14, 49, 52
Bailey, Pat, 8, 47, 48, 49, 59, 75
Baker, Shirley, 14, 54
Baker, Velma, 32
Baker, Viola, 14, 95, 109
Baldock, Bill, 99, 105
Baltis, Bob, 14, 52, 71
Band, 52
Banister, Mr. F. N., 11, 90
Banta, John, 14, 54
Barker, Harry, 14, 36, 58, 72, 74, 95, 110, 114
Barnes, Bill, 52, 57, 69, 103
Barnes, Nancy, 38
Barr, Bill, 14, 41, 48, 52, 57, 60, 74, 99, 101, 102, 110
Barr, Robert, 14, 37, 47, 48, 50, 64, 76, 79, 80, 82, 84, 92, 101, 103, 113
Barry, Mercedes, 75
Bartle, Robert, 35, 49, 52, 58, 94
Basketball, Boys', 87
Basketball, Girls', 97
Baseball, Girls', 98
Basler, Ralph, 52, 102
Basore, Kenneth, 14, 44, 51, 57
Bauer, John, 14
Bays, Mary Alice, 75
B. C. P. Science Club, 64
Beach, Arthur, 105
Beach, Charles, 14, 37, 72, 81, 83, 84, 87, 89, 92, 113
Bechtel, Miss Eva, 11
Beets, Betty Ruth, 32, 46, 59
Bening, Vivian, 14, 54, 61, 70
Bennett, Bob, 105
Bennett, Jack, 104
Bensley, Fred, 14, 56, 65, 82, 84, 92
Berlau, Arlene, 14, 38
Bernhardt, Betty, 15
Bernhardt, Harold, 46, 67, 103
Bernstein, Rosalie, 32, 40
Berthelsen, Jimmy, 84
Bethel, Virginia, 32, 46
Beyer, Ruthann, 13, 47, 51, 61, 67, 110, 114
Bicknell, Edward, 103
Bicknell, Richard, 103
Bierman, Fred, 104
Bierwirth, Bette, 7, 15, 46, 51, 65, 114
Bierwirth, Ralph, 39, 49, 60, 102
Bingham, Clifford, 38, 103
Birnbaum, Bernard, 15, 69, 102
Black, Robert, 52, 94
Blagg, Walter, 72, 102
Blair, Bill, 103
Blessing, William, 15, 94
Bloch, Jane, 13, 44, 46, 48, 59, 70
Blom, Beatrice, 46, 54, 65, 96
Bobrecker, Arlene, 15, 64
Bobrecker, Charlotte, 43, 47, 56, 61, 70
Bockman, Helen Louise, 52, 54, 73
Bogue, Christine, 15
Boice, David Lee, 15
Bollis, Norman, 47, 103
Bonney, Miss Ina G., 11, 51
Booth, Mr. John N., 11, 50
Boothby, Dolores, 15
Bopp, Mr. F. N., 11
Bottom, Blanche, 38
Bourrette, Mr. G. V., 11, 84, 86, 92
Bowen, Ruth, 32
Bowman, Elsie, 15, 96
Braden, Nadine, 76
Bradford, Ellen, 75
Bradley, Miss Florence, 11
Bradley, Jeanne, 32
Bradt, Clinton, 43, 72, 84, 92
Branch, Barbara, 32
Brandenburg, Peggy, 75
Branner, Charles, 32
Bratman, Sarah, 15, 40
Brawner, Charles, 15, 91, 92, 94
Breazeal, Joe, 54
Breedlove, Ann, 15, 44, 54
Bregman, Anna Louise, 8
Brewen, Cheney, 15, 81, 82, 84, 92
Brewer, Maurice, 15, 54, 83, 84, 112
Briant, Julie, 34, 59
Bridges, Miss Helen, 11
Bridges, Jack, 15
Brink, Mary Louise, 32, 42
Brinkman, Olive, 56, 57, 74, 75
Briscoe, John, 54
Britt, Kenneth, 105
Bromell, Raymond, 15, 46
Brooke, Betty, 15, 43, 48, 67
Browdy, Miss Esther, 11
Brown, Bernard, 43, 84, 92
Brown, Betty, 43
Brown, Bill, 15, 76, 106
Brown, Charles, 104
Brown, Christine, 15
Brown, Claudia, 16, 42, 49
Brown, Louise, 16, 36, 49
Brown, Mary Lou, 52
Brown, Naomi, 73
Brown, Norman, 16, 52
Brown, Robert, 15, 44
Brown, Roberta, 38
Brown, Roy, 105
Brozman, Rose, 16, 38, 47, 66
Bruce, Annabelle, 54
Brumback, Louise, 48
Bucher, Betty, 47, 54, 68, 96
Bugler, Richard, 49, 81, 82, 84, 85, 89, 92, 113
Bunker, Inez Marie, 16
Burbridge, Barbara, 16, 44, 47, 54, 62, 67, 109
Burdett, Jim, 47, 60
Burge, Robert, 8, 16, 47, 48, 101, 103
Burleigh, Robert, 52, 105
Burris, Virginia, 39
Butcher, Robert, 16, 81
Butler, Barbara, 59, 96, 97, 98, 112
Byrne, Dorothy, 52, 68
- ## C
- Cahill, Evelyn, 56
Callahan, Patricia, 96
Camp, Betty, 16, 46, 61, 70, 75, 78
Campbell, Andy, 103
Campbell, Beverly, 61, 75
Campbell, Catherine, 16, 110
Campbell, Frances, 56, 75
Campbell, Francesca, 54, 62, 68, 75
Campbell, Gordon, 32, 49, 52, 60
Canterbury, Bill, 105
Cantrell, Herbert, 32
Capehart, Betty Jean, 16, 40, 42
Capehart, Mildred, 43
Carby, James, 32, 62
Card, Miss Lorena, 11
Carlisle, Helen Ann, 16, 47, 61, 68
Carlson, Bernice, 38, 59, 66
Carlson, Dale, 44, 47, 60, 67, 71, 76, 105, 108
Carlson, Edla, 35, 48, 49, 59, 96, 97, 98, 112
Carlson, Juanita, 62
Carmichael, Mr. Thayer, 11
Carnahan, Charles, 84
Carnahan, Emma, 38
Carnes, June, 16, 40
Carpenter, Ethleen, 47
Carpenter, Katherine, 62
Carples, Madeline Jane, 16, 41
Carples, Mary, 98
Carroll, Lewis, 16, 37, 60, 72, 114
Carroll, Virginia, 16
Carroll, Wallace, 64, 102, 108
Carson, Ernest, 16
Carter, Alice, 54
Carter, Jocelyn, 75
Carthers, Don, 103
Casler, Max, 46, 58, 99, 102, 108
Cassidy, Lawrence, 32
Cassidy, Marcella, 56
Cater, Dorsey, 43, 75
Catron, Raymond, 32, 105
Caudle, Albert, 32
Chaffee, Lynn, 16
Chaffin, Bob, 104
Challinor, Nancy, 16
Chamberlin, Betty June, 57, 75
Chambers, Miss Josephine, 11
Chamblee, Don, 16, 54, 81, 83, 84, 85, 87, 89, 92, 110, 113
Chapman, John, 90, 105
Chapman, Stanley, 102
Chase, Anne Harmon, 8, 34, 47, 48, 56, 59, 64, 96, 97, 98
Cheek, Bob, 82, 84, 92
Cheerleaders, 95
Chiavola, Nancy, 32
Chubb, Mr. G. T., 11, 84, 86, 92, 113, 114
Church, Mary, 32, 40
Circulo Calderon, 67
Clarke, Edgar, 16, 39, 105
Clarkson, Bill, 109
Clay, 58

Index

- Clement, Marian, 44, 59, 68, 73, 74
Clubs, 57
Coaches, 86
Coates, Don, 43, 84
Cochrane, Jean, 56, 65, 74, 75
Cockrell, Velma, 96
Coen, Charles, 103
Cohen, Henry, 58, 66
Cohron, Charline, 54
Cole, Burnell, 52, 102
Collins, Miss Catharine, 11
Collins, Mary, 43, 49, 57, 59, 75
Conniff, Bill, 17, 99, 101, 104
Conwell, Sue, 17, 54, 56, 81, 96, 97, 98, 110
Cook, Joyce, 17, 54, 67, 113
Cook, Miss Mabel, 11
Cook, Mr. Lancel, 11
Cooper, Arvie, 105
Cooper, Ermal, 105
Cooper, Ernestine, 17, 62, 64, 71, 73
Cooper, Kenneth, 56, 58, 84, 92
Coppinger, Donnie June, 17, 54
Cosgrove, Marian, 32, 40
Courtney, Eugene, 37, 48, 52, 70, 71, 79, 80, 108
Cowell, Denny, 39, 52, 105
Cowell, Lynne, 46, 60, 102, 114
Cox, Dick, 36, 84
Cox, George, 62, 103
Cox, Helen, 17, 52, 64, 73, 96, 97, 98
Craig, Ethelmae, 59
Crain, Una Rae, 17, 42
Cramm, Harvey, 44, 65
Crane, Harvey, 105
Cresswell, Ann, 62
Crews, William, 17, 49, 74
Crier Staff, 50
Cronan, John, 17, 57, 60, 101, 104, 114
Cronan, Patricia, 7, 17, 62, 65, 73, 74
Croskey, Nadean, 70, 71
Crowder, Rose Marie, 113
Cubine, Willard, 84
Culbertson, Calvin, 32, 43, 44, 46, 52, 101, 105, 106
Cummings, Patricia Rae, 32
Cunningham, Robert, 32, 54
Curry, Tommie Jane, 7, 17, 52
Cushing, Ray, 79, 80, 101, 105
Cushing, Robert, 32, 37
Cutting, Mr. L. H., 11
Czarlinsky, Geneva, 59
- D**
Daggett, Bernice, 17
Daily, Emily, 17, 46, 51, 57, 59, 114
Dalton, Loretta, 33
Dana, Gloria, 17, 46, 51, 59, 70, 74, 114
David, Dorothea, 33, 64
Davidson, Bob, 103
Davis, Betty, 17, 44, 54, 71, 73, 75
Davis, Carolyn May, 74
Davis, Charles, 103
Davis, Edward, 58
Davis, Deane, 54, 56, 97, 98, 109
Davis, Dreda Ann, 38
Davis, Harriette, 17, 38, 96, 97, 98
Davis, Ralph, 104
Davis, Rinard, 17, 54, 68
Day, Clarence, 17, 49, 50, 60, 101, 103, 106, 107
Dean, John G., 17, 47, 48, 56, 57, 58, 64, 69, 71, 72
Debate, 80
Decker, Helen Jane, 41
DeFries, Ruth, 17, 114
Denchfield, Shirley, 42
DeShong, Dolores, 17, 38, 47, 49, 62, 70
Dickey, Dick, 18, 36, 64
Diebold, Beatrice, 18
Dillman, Jay, 37
Dixon, Kathleen, 67, 75
Dixon, Patricia, 18, 40, 64, 71, 74, 75
Dobbe, Patricia, 18, 37, 71, 74
Dochow, Kathryn Lee, 8, 33, 97
Dodds, Helen, 71
Dods, Patricia, 54
Doehler, Miss Marian, 12
Doerschuk, Julia, 47, 61, 75
Dolan, James, 89, 90, 92, 113
Dolginoff, Milton, 69
Dollison, Colleen, 52
Donnelly, Richard, 33
Donohoe, Betty Jane, 37
Donohue, Jim, 82, 84, 87, 88, 89, 92
Dougherty, Helen, 33
Doyle, Betty, 107
Duffendack, Bill, 8, 18, 49, 52, 69, 102
Duffy, Norma, 96, 97, 98
Dunlap, Jacqueline, 61, 65, 75, 96
Durkin, Margaretta, 18
Durr, Paul, 33
- E**
Eaton, Velma, 18, 96
Eckaus, Richard, 34, 44, 47, 48, 58, 64, 105, 108
Eckler, Alicia, 33, 54
Ederle, Myron, 102
Ege, Bill, 18, 52, 91, 92
Eggleston, Bob, 33, 43, 110
Eggleston, Miss Mabel, 11
Eichelbaum, Felix, 103
Eisemann, Gus, 18, 37, 47, 48, 57, 60, 67, 69, 80
Ekholm, Margaret, 70
Elliot, Juanita, 33
Ellis, Lois, 13, 38, 47, 50, 61, 70, 78, 79, 80
Emery, Margaret, 18, 39, 75
Epley, Dick, 105
Epstein, Dick, 13, 40, 44, 48, 49, 50, 58, 69, 103
Erath, Louise, 54
Erbes, Marilyn, 38
Erickson, Beatrice, 18
Eschbach, Dick, 103
Evans, Bill, 56, 82, 84, 85, 92, 114
Evans, George, 103
Evans, Gretcha, 18, 38, 47, 48, 62, 67
Evans, Mr. Kenneth, 11, 114
Exter, Frank, 70
- F**
Faculty, 11
Faggard, Betty, 96, 97, 98
Fahey, Marian, 59, 65, 107
Fairweather, Miss Maurine, 11
Farmer, Nancy, 18, 54, 66
Fasl, Richard, 33, 87, 89, 92, 94
Faut, Forrest, 8, 18, 37, 47, 50, 52, 69, 103
Ferguson, John, 39, 54
Ferguson, Mary, 33
Fern, Charles, 39, 103
Fichter, Joe, 104
Field, Mary, 54, 68, 75, 96, 97, 98
Fields, Mr. Lester, 11
Finch, James, 48
Fink, Bill, 104
Firestone, David, 18
Fisher, Gloria, 37
Fisher, LaVona, 33
Fiske, Shirley, 18, 54
Fitch, Betty, 18
Fitzgibbons, Katherine, 18
Flatt, Robert, 52, 54, 72, 84
Fleck, Jean, 42
Fleeman, Ed, 103
Fleming, Joe, 18
Fletcher, Dan, 99, 102
Fletcher, Kenneth, 54, 71, 105
Fletcher, Madeleine, 33, 42, 56
Fogel, Harold, 43, 57, 60, 69, 102
Football, 82
Ford, Ralph, 18
Foster, Norma Jean, 18, 65, 97
Foster, Richard, 19, 43, 81, 83, 84, 85, 87, 89, 92, 113
Frame, June, 59, 65
Frank, Beverly, 7, 52, 73
Frank, Doris, 8, 59, 70
Franklin, Albert, 19, 57, 69
Freeman, Ray, 105
French, Betty, 8
French, Billy, 19
French Club, 66
French Club, 69
Friedrichson, Doris, 19
Fristoe, Mr. John D., 11
Fristoe, Richard, 8, 58, 102
Frush, Isabel, 19, 50, 61, 70, 76, 98
Fuller, Bill, 105
Funk, Betty, 44, 54
Furry, Jack, 60, 99, 102, 106, 108
- G**
Ganson, Delbert, 105
Garcia, Ray, 7, 19, 58, 70, 78, 79, 101, 103
Gardner, David, 103
Gardner, Patsy, 54
Garrison, Lillian, 19, 46, 54, 70
Gatchell, Bob, 19, 72
Gatchell, Seth, 41, 54, 58, 67, 72, 84
Gay, Ruth Anne, 49, 54, 59, 68
Gelker, Marjorie, 19
Gelpman, Morton, 47, 51, 84
Gepford, Mary Lou, 19, 42, 54, 73
Gepford, William, 62, 69, 105
Gerard, Richard, 19, 60, 69, 102
Gibbs, Bobby, 52
Gibbs, Norma Jean, 112
Gibson, Vona Mae, 19, 54
Gilgus, Stanford, 74, 105
Gill, Caroline, 59, 112
Gillespie, Bruce, 19, 56, 57, 71, 80, 81, 82, 84, 92
Gilliat, Ann, 38, 74
Gilpin, Dorothy, 19, 44, 46, 54
Giokaris, John, 33, 36
Girl Reserves, 73
Girls' Glee Club, 54
Goble, Betty Jo, 8, 114
Goldberg, Stanley, 19, 50, 57, 76, 103, 108
Golden, Barbara, 38
Golf, 90
Good, Beverly Ann, 19, 47, 48, 50, 54, 62, 67
Goodell, Walter, 33
Goodrich, Gail, 8, 35, 59, 96, 97, 98
Gordon, Pat, 73, 75
Gorham, Norma, 52
Gorham, Raymond, 52
Gould, Ruth, 19, 49, 62, 63, 71, 74
Graf, Henry, 37, 41, 52, 54, 76, 91, 92
Grams, Bill, 19
Granstrom, Edwin, 104
Grasby, Patty, 43, 76
Graves, Charles, 72

Index

Graves, Dean, 104
Gray, Doris, 19, 38, 47, 56, 62, 66, 73
Greeley, Don, 19, 38, 52
Green, Jack, 20
Greenough, Viola, 20, 65
Greve, Violet, 20, 54, 68, 71
Grinham, Ernest, 103
Grinham, George, 102
Grube, Miss Bessie, 11
Guffey, Beverley, 20, 56, 74
Guffin, Miss Helen, 11
Guinn, L. J., 20, 102, 109
Guinotte, James, 20, 72
Gulaian, Vartan, 8, 20, 46, 52
Gunderson, Jerry, 20, 42, 82, 84
Gustafson, Virginia, 44, 54, 56, 68

H

Haag, Margaret Patricia, 20, 65
Haas, Robert, 84
Hadas, Hedva, 20, 38, 59, 66
Haddock, Bonnie Jean, 20, 43, 44, 54
Hagebusch, Betty, 65
Hahn, Ralph, 52, 104, 108
Halbeisen, Keith, 105
Hall, Mr. Milo F., 11
Hall, Howard, 84, 89, 92
Hall, Joanne, 96
Hall, Lester, 90, 105
Hallaux, Chet, 33
Ham, Charles, 20
Ham, Josie, 20, 47, 56, 76, 96, 97, 98
Hamblin, Marian, 112
Hamburg, Ruth, 52, 68
Hamilton, Marie, 41
Hamilton, Ruth Ann, 48
Hammond, Marion, 44, 51, 102
Haney, J. Bruce, 20, 74, 105, 108
Hanlon, Mary Ella, 44, 47, 52, 54, 59, 68, 73, 75
Hanna, Miss Edith, 11
Hannan, Mary Helen, 20
Harding, Otis, 56, 72, 94
Harding, William, 20, 52, 54, 58, 103
Hardwick, Marilyn, 47, 67, 71, 73
Hardy, Bill, 33
Harkness, Dale, 20, 114
Harkness, Lois, 20, 67, 73
Harland, Evelyn, 47, 51, 61
Harlow, Jean, 75
Harman, Genevieve, 20
Harman, Isabel, 65
Harris, Charlene, 20, 47, 56, 62, 71
Harris, Gloria Jane, 59
Harris, Mr. Ralph S., 10, 112
Hart, Jane Carroll, 20
Hayden, Miss Carol, 11

Hayes, John, 54
Haynes, Forest, 102
Hays, Ronald, 21
Heathco, Wilma, 33, 54
Hedberg, Harold, 21
Hedding, Katherine, 73
Hedger, Jack, 105
Heier, Marialice, 7, 21, 47, 48, 51, 52, 56, 59, 67, 71, 73, 74
Heim, Fred, 52, 62, 102
Heinberg, Helen Virginia, 44, 54, 61, 68, 75
Heintz, Alice Lee, 41, 65
Heinz, Walter, 33, 94
Henderson, Fred, 21, 48, 54, 62, 68
Herald Staff, 51
Hetzler, Mable Lou, 21, 41, 44, 47, 49, 61, 65, 107
Hicks, Sergeant Harold, 11, 99, 100
Hicks, Phillips, 105
Higdon, Marguerite, 21, 40, 46, 61, 109
Highley, Betty, 21, 41, 54
Hildebrand, William, 21, 44, 54, 56, 71
Hilderbrand, James, 21, 94
Hili, Carol Lee, 7, 21, 41
Hill, Leonard, 84
Hilton, Sergeant Wilbur S., 11, 99, 100, 106, 114
Himmelrick, Audrey, 52
Hindman, Mary Lou, 52, 61, 73
Hinrichs, Glen, 43, 102, 108
Hixon, Marie, 33, 46
Hi-Y, 72
Hoagland, June, 43
Hobble, Dorothy, 61
Hobbs, Bob, 21
Hobbs, David, 103
Hocker, Sam, 72
Hockey, 96
Hodgins, Rosemary, 8, 21, 61, 67
Hoffman, Corinne, 54
Hoffmeister, Joella, 21
Holcomb, Dolores, 54
Holdeman, Les, 21, 41, 54, 56, 84, 86, 92, 110
Holder, Robert, 103
Hollasch, Dick, 105
Holloway, Mr. D. H., 10
Holman, Betty, 39, 43, 68
Holmes, Elizabeth Ann, 21, 37, 61, 70, 78
Holmes, John, 104
Holte, Wilbert, 21, 102
Holtzman, Jerry, 105
Holquist, Marilyn, 59, 73, 113
Honeycutt, Mary, 21, 54
Honor Society, 46
Hood, Harry, 38, 104
Hooker, Betty, 38, 52
Hoopes, Jack, 36
Hopkins, Dorothy, 21, 38, 47, 62

Hopkins, James, 47
Hopkins, William, 54, 56, 70, 71, 78
Houghland, David, 41, 103
Hougland, Marion Em, 33, 43
Howard, James, 104
Howell, Billy, 56, 58, 114
Hoyt, Paul, 38
Huey, Don, 21, 72, 105, 106
Huffman, Helen, 54
Hufty, Phyllis, 59, 64, 73
Hughes, Charles, 84, 92
Hughes, Ailene, 21, 38, 67
Huhn, Miss Margaret, 12, 36
Humphrey, Albert, 34, 44, 47, 48, 49, 52, 58, 70, 71, 79
Huncilman, Susan, 21, 47, 61, 70, 95, 98, 112
Hunt, Gladys, 22
Huoni, Olive Marie, 22, 54, 67, 74
Hurd, Clarence, 103
Husher, Eugene, 33
Hymer, Robert, 102

I

Igou, Lila Mae, 8, 22, 76
Intramurals, 94
Iron, Mr. F. C., 12
Irving, 60
Irwin, Lieut.-Col. Burr P., 100
Isaac, Godfrey, 22, 47, 48, 58, 72, 100, 104

J

Jackson, Adelle, 62
Jackson, Beverly, 22, 47, 67, 73
Jackson, Calvin, 103
Jackson, Geraldine, 98
Jackson, Joe, 52
Jackson, Lambert, 52
Jackson, Robert, 57, 69, 103
Jacobson, Miss Mary Ruth, 12
Jacoby, Kenneth, 36
James, Miss Elizabeth, 12
Jenkins, Mary Jane, 22, 74
Jenkins, William P., 58
Jennings, Donald, 52, 57, 69, 102
Jessen, Donna, 62, 65
Johnson, Kenneth, 22, 102
Johnson, Martha Sue, 52
Johnson, Martin, 33, 94
Johnson, Mary Anna, 22, 61
Johnson, Muriel, 22, 41, 109
Johnson, Roland, 22
Johnson, Virginia, 22, 56
Johnson, Vivian, 36
Johnston, Fred, 84
Johnston, Velva Lee, 22, 40
Johnston, Virginia, 8, 64, 74
Jolliff, Mary, 52
Joseph, Bruce, 22, 38, 41, 47, 49, 72, 101, 105, 114

Jules Guerin, 65
Julius, Paula Ruth, 49, 73, 97, 98
Junkin, Miss Della, 6, 12

K

Kahn, Gilbert, 33
Kanally, Betty, 36
Kearney, Francis, 33
Keating, Jerry, 37, 94
Keeler, Miss Alicia, 12
Keen, Ruby, 33
Keenan, Mr. George, 12
Keith, Sam, 22, 43, 72, 81, 83, 84, 85, 87, 89, 92
Kellam, Marshall, 52, 84, 89, 92
Keller, Merle, 70, 78
Kelley, Evelyn, 52, 54
Kelley, Hubert, 103
Kelsey, Norma Jean, 22, 52, 62
Kemp, Loretta, 47
Kempster, Dick, 33
Kennedy, Ralph, 94
Kent, Mary Louise, 96
Kester, Bill, 84
Kester, Shirley, 46, 54, 113
Kieffer, Alan, 104
Kilmer, Harlan, 52
Kimble, Tressa, 52
Kimes, Maxine, 33
Kindsvater, Norma Jean, 8, 96, 97
King, Mr. Edwin J., 12, 80, 114
King, J. C., 84
King, L. V., 84
King, Quentin, 22, 64, 72, 74, 84
Kinsey, Russell, 52
Kious, James, 22, 58, 71, 72, 74, 76, 101, 104, 107
Kirby, Kenneth, 72
Kirkland, George, 35, 62, 104
Kirkpatrick, John, 44, 48, 49, 52, 58, 68, 92, 114
Kirkpatrick, Robert, 22
Kirshner, Bill, 60, 70, 102, 108
Kirtley, Frances, 56
Kise, Kent, 22, 49, 72, 113
Kiser, Betty, 47, 54, 67
Koch, Carl, 33
Koch, Lillian, 22, 47, 73
Koolish, Lenore, 23, 64
Koontz, Eddie, 52
Kopulos, Marie, 23, 46, 54, 62, 68
Kretz, Bill, 13, 44, 47, 48, 49, 51, 56, 58, 71, 72, 74, 94, 110, 114
Kretzmann, Miss Emma, 12
Krister, Edna, 98
Kron, Ralph, 103
Krusor, Lloyd, 23, 62
Kusnetsky, Leon, 23, 67, 79, 80

Index

L

- Labunski, Broniek, 23, 37, 49, 72, 79, 80, 110, 113
Laier, Jeanne, 23, 110
Laird, Patsy, 73
Lamb, Minnie Jean, 23, 37, 70, 71
Lange, Nadine, 8, 67, 75
Larm, Robert, 23, 105
Larson, Dorothy May, 23
Larson, Lawrence, 52
Larson, Mr. C. A., 12
Larson, Muriel, 23, 54, 67
Lash, Miss Anna K., 12
Laughlan, Edward, 23, 94
Laughlin, Edward, 23, 44, 58, 71, 72, 94
Laughlin, Joe, 58, 75
Lauritsen, H. P., 23, 51, 58, 72, 79, 101, 104, 114
Lauritsen, Petrene Ann, 36, 62, 73, 74
Lawrence, Joan, 71, 75
Laws, Edward, 84
Laye, Frances, 46
Leach, Donald, 103
Leach, Lillian, 23, 47, 59, 66, 114
Lee, Billie Joan, 59, 75
Lee, Regina, 23, 112
Lee, Richard, 23
Leigh, Dolores, 33
Lenz, Esther, 54, 73
Leonard, Lowell, 104
Les Immortels, 66
Leverett, Marian, 23, 109
Levin, Betty, 23, 47
Lewis, Betty Jean, 23, 65
Lewis, Joe, 103
Liebetau, Ted, 78, 104
Liljestrand, Dale, 103
Lilly, Miss Ida B., 12
Lindholm, Margaret, 23, 54
Little, Helen Frances, 23
Lockwood, Dan, 76
Lograsso, Leo, 94
Lombardo, Jack, 103
Long, Mr. Anderson G., 12, 114
Long, Arthur, 104, 108
Longmoor, William, 13, 47, 51, 58, 104, 110, 112, 114
Lorance, Lucille, 24, 40
Lowary, Robert, 43, 54, 56, 58, 70, 71, 72, 74, 75, 78, 79
Lumary, Dee, 82, 84, 92
Lund, Richard, 69
Lundberg, Ralph, 24, 65
Luschen, Bob, 114
- ## M
- Maas, Adolph, 104
Mackie, Nan Palmer, 75
Maddox, Miss Stella, 12
Mall, David, 103
Mantice, James, 24
Mantice, Virginia, 98
Markham, Bonnie, 24
Marshall, Jacqueline, 38, 43, 47, 65, 113
Marti, John, 94
Martin, Patricia, 24, 54
Martin, R. K., 39
Mastin, Tom, 107
Mastin, Barbara, 98, 112
Matson, Ruth, 73
Matson, Walter, 52, 70, 78, 79
Maun, Eugene, 24, 46, 52, 64
Maxey, Jeanne, 24, 52, 56
Mayer, Cecelia, 24, 54
Mayse, Winifred, 38
Maze, J. Everett, 24, 60, 103
McAllister, Harlan, 24, 84, 86, 92
McCall, Dale, 33, 52
McCalla, Helen, 62
McCallum, Arline, 24, 43, 49, 62, 71, 96, 98, 113, 114
McCambridge, Joe, 43, 56, 89, 92, 113
McCasland, Bill, 105
McCasland, Jimmie, 105
McCaul, Miss Margaret, 12
McCaul, Nancy, 54, 61, 75, 96, 97, 98
McClellan, Nadine, 41, 43
McClellan, Viola, 41
McClelland, Marvin, 105
McCormick, Drusilla, 75
McCord, Mary June, 44, 49, 54, 56
McCullick, Roy, 24
McCully, George, 24, 82, 84, 92
McDaniel, Maurice, 38
McDonald, Genrose, 24, 52
McElroy, Betty, 33, 44, 54
McEntire, Marilyn, 24, 40, 50, 62, 70, 71, 74
McEwen, Annette, 38, 73
McEwen, Richard, 24, 72, 99, 101, 103, 113
McFall, Floyd, 24, 72
McGinnis, Miss Dorothy, 12
McGovern, Arthur, 84
McGregor, Donald, 24, 47, 52, 58, 95, 101, 104, 114
McHenry, Marilyn, 74
McKeel, Bernita Ann, 24, 73, 75
McLeroy, Edward, 52
McLeroy, James, 7, 24, 62, 65
McMorrow, Thomas, 67, 105
McMurdo, Robert, 24, 42
McNair, Jean, 34, 38, 59, 96, 97, 98
McReynolds, Norman, 103
McWhirter, Minaruth, 47, 59, 73, 75
Meador, William, 94
Medlov, Jerome, 94
Meek, Bill, 84, 92
Meekor, Jack, 39, 102
Mefford, Bonnie Jean, 25, 47, 62
Meine, Doris, 25, 47, 73
Meltis, Corinne, 25, 43, 54, 68
Melvin, Robert, 25, 64
Mendenhall, Paul, 25, 42, 72, 83, 84, 85, 92, 110
Mentzer, Betty, 96
Meredith, Janice, 7, 25, 52, 61, 70, 78, 79, 80, 81, 97, 98
Metzler, David, 25
Meyer, Marilyn, 75
Meyers, Ruth Marie, 75
Michael, Hobart, 25, 72, 74, 102, 107, 108, 113, 114
Mickens, Virginia, 25, 39
Middelkamp, Neal, 13, 48, 49, 58, 72, 74, 103
Miller, Bill, 33, 72, 91, 94, 113
Miller, Gladys, 97, 98, 113
Miller, Herman, 94
Miller, Jack, 44, 49, 72
Miller, James, 54, 103
Miller, Joan, 50
Miller, Josephine, 96, 97
Miller, Marvin, 104
Miller, Merle, 52, 84, 102, 107, 114
Milliken, Warren, 33, 43
Milliren, Dwight, 102
Minier, Betty Ann, 75
Miner, Bob, 34, 48, 49, 58, 72, 102, 109, 113
Miner, Mr. D. H., 8, 12, 114
Miner, Peggy, 13, 47, 48, 59, 63, 110
Minor, Leona, 25, 43
Mistachkin, Alan, 25, 60
Mitchell, Euna, 75
Moeller, Carl, 25
Moeller, Richard, 33
Moffatt, William, 52
Mohler, Mr. Maurice D., 12
Molotsky, Leonard, 84
Monitors, 56
Montgomery, Duke, 65, 104
Moore, Juanita, 96, 97, 98
Moore, Richard, 103
Moore, Virgil, 52
Moran, Robert, 33
Moran, Tom, 52
Morphy, Paul, 25, 52
Morris, Robert, 25
Morrow, Maurine, 33, 71
Morton, Jack, 51, 104
Moulder, Gene, 33, 52
Mueller, Jim, 8
Murfin, Verna Lu, 73
Murray, June, 73, 75
Myers, Bill, 38, 108
Myers, Everett, 8, 72, 74, 105
- ## N
- Nekuda, Frances, 52
Nelson, Arthur, 33, 42
Nelson, Lawrence, 84, 92
Nesmith, Robert, 60, 64
Neubert, William, 54, 113
Neustadt, James, 25, 58, 94
Newbold, Janet, 73
Newton, Marcia, 34, 46, 56, 61, 75
Nicoll, Eunice, 52, 73
Nieuwenhuis, Wanda, 25, 48, 62, 65, 71
Nilson, Clifford, 37, 48, 56, 70, 72, 78, 102, 107
Nilsson, Marian, 25
Niquette, Jerry, 25, 114
Nitchy, George, 104
Nordling, Virginia Lee, 25, 48, 49, 56, 57, 61, 70, 71, 80
Nordlohne, Joseph, 33
Norman, Mary, 7, 65
Norman, Robert, 33, 40, 101, 102
Norris, Jeannette, 57, 75, 113
Numer, Rosemary, 25, 46, 73, 75
Nunn, Jane Ann, 34, 47, 48, 59, 67, 96, 97, 98
- ## O
- Oakes, Howard, 102
O'Brien, Bill, 62
O'Brien, Bob, 94
O'Donnell, Mary Ann, 73, 75
O'Dwyer, Robert, 104
Officers
Senior, 13
Junior, 34
Sophomore, 35
R. O. T. C., 101
Ogle, Sinclair, 104
O'Grady, Juanita, 26, 39, 54
O'Hara, Florence, 52, 54
O'Leary, Virginia, 26, 40, 56
Olson, Sherman, 52
Oppenheimer, Ernest, 26, 47, 49
Orchestra, 52
Osborn, Bob, 33
Osborn, Richard, 103
Owen, Bob, 26, 105
Owen, Thelma, 68
Owens, Blaine, 26
- ## P
- Pace, Herbert, 33
Packer, Dan, 105
Page, Shirley, 7, 26, 52, 76
Page, Vera, 38
Palmer, Dale, 103
Parent-Teachers' Association, 80
Park, Edward, 105
Park, Robert, 26
Parker, Bob, 26, 76
Parrish, Hallett, 33
Parrott, Edward, 40

Index

Patterson, Jackie, 38
 Peabody, Ann, 33
 Peabody, Richard, 33
 Peake, Mary Anne, 47, 61, 70, 78
 Pearson, Bonnie, 43
 Peaster, Jewel, 26, 50, 54, 65, 96, 97, 98, 114
 Peer, Hedrick, 26, 70, 79
 Pennington, Lindy, 104
 Pennington, Mary Ellen, 26, 54, 67
Pep Club, 75
 Perkins, Bob, 76, 105
 Perkins, Eloise, 26, 54
 Perkins, Harold, 26
 Perrine, Herschell, 37, 49, 104, 108
 Perry, Erylene, 65
 Perutelli, Alfred, 33
 Perutelli, Richard, 26
 Petermeyer, Bruce, 33, 52
 Petersen, Barbara, 7, 52, 56
 Peterson, Earl, 8, 26, 105
 Pfeffer, Betty, 26, 40
 Pfeiffer, Arthur, 33, 81, 84, 86, 92
 Phelps, Betty, 26
 Phelps, Herbert, 94
Philatelic Society, 69
 Phillips, Mr. F. L., 12
 Phillips, Sam, 37, 39, 75, 94
 Pierce, Dorothy Mae, 26
 Pinaire, Ike, 43
 Piper, Barbara, 56, 96, 98
 Piper, Ernie, 26, 83, 84, 85, 87, 88, 89, 92
 Pitt, Patsy, 54, 61, 75, 113
 Plapp, Fred, 26, 42, 56, 72, 83, 84, 92
 Player, Marian, 26, 44, 54, 61, 70, 71, 79
Plays, 78
 Polk, Marian, 47, 52, 68
 Polley, Willie Mae, 49, 74
 Pope, Riley, 102
 Posh, Richard, 37, 105
 Powell, Rodger, 27, 103, 113
 Poyser, Bill, 27
 Pratt, Berge, 33, 39, 64, 101, 102
 Preloger, Archie, 27, 46, 64
 Preston, Virginia Lee, 74
 Preston, Walter, 94
 Price, Maxine, 27, 44, 54, 56
Promethean, 61
 Pryor, Patricia, 27, 40, 47, 48, 50, 59, 71, 74
 Pugh, Marian, 65
 Pumphrey, John, 27, 52, 72, 113
Pundit, 59

Q

Queens, 63
 Quint, Bill, 33, 65, 103

R

Rader, Kenneth, 27, 87, 88, 89, 91, 92, 113, 114
 Raines, Roger, 42, 109
 Rainier, Harold, 27
 Rainsburg, Janet, 35, 38, 59, 112
 Ramirez, Rudy, 84
 Randolph, Richard, 33
 Rapier, Donna Faye, 65, 73
 Rea, Betty Lou, 37, 48, 56, 96, 97
 Rea, Josephine, 98
 Reed, Clark, 49, 56, 75, 82, 84, 92
 Rees, Mildred, 27
 Reich, James, 105
 Reid, Joe, 27, 52
 Remer, Laurette, 75
 Remis, Fay, 43, 44, 54
 Renken, James, 104, 108
 Reyburn, Billie, 102
 Rhea, Betty Ann, 109
 Rhodes, Prentiss, 52, 84
 Rhodus, Dorothy, 27, 37, 40
 Richardson, Margaret, 112
 Richardson, Marietta, 27, 44, 46, 54, 61, 68
 Riche, Jane, 44, 48, 52, 56, 59, 68
 Riche, Shirley, 54, 73
 Ricketson, Rita, 27, 57, 61, 63, 110
 Rieger, Jane, 13, 46, 59, 63, 66, 110
 Rieke, Bob, 27, 41, 52, 94
Rifle Team, 106
 Riley, Edward, 44
 Riley, Marjorie, 27, 47, 52, 75
 Rimel, Bob, 39
 Rimmer, Henry, 43, 103
 Riner, Diana, 54
 Risberg, William, 27, 58, 71, 72, 108, 114
 Rixey, Norton, 27, 56, 60, 64, 72, 101, 105, 113, 114
 Roach, Roy, 27
 Roberts, Don, 38, 65
 Roberts, Russell, 94
 Robinett, Bill, 105
 Robinson, Evelyn, 27
 Robinson, Jean, 37, 47, 59, 70
 Robinson, Wilburn, 27, 50
 Robison, Lucy, 38, 73
 Rodekohl, William, 27
 Roesener, Walter, 47, 62, 64, 102, 108, 112
 Roller, Delores, 73
 Roller, Robert, 105
 Rose, Donald, 104
 Rosebrough, Donna, 39
 Ross, Daisy, 28, 47, 54
 Ross, Dick, 36, 102
 Ross, Marie, 33
 R. O. T. C., 99
 Rothberg, Fannie, 28, 54

Round Table, 62
 Roush, Alvin, 105
 Royse, Jean, 28, 114
 Rubin, Evelyn, 28, 96, 97
 Rudd, Bettie, 37
 Ruddell, Anne Mae, 43
 Ruff, Tom, 33
 Rule, William, 28, 105, 113
 Runkel, Arthur, 28, 70, 71, 74, 78, 94
 Runkel, Stan, 70, 79, 84, 103
 Rupe, Ila Mae, 33
 Rupe, Robert, 28
 Rush, Anna Marie, 33
 Rush, Martha Ann, 37, 44, 48, 73
 Russell, Karyl Jeanne, 28
 Russell, Nora, 96, 98
 Russell, Wallace, 28, 72, 94
 Russing, Loyd, 28, 41, 52, 57, 60, 74, 99, 101, 105, 106
 Ryan, Monica, 43
 Ryle, Walton, 46, 102

S

Sackman, Gloria, 37, 59, 96, 97, 98, 112, 113
 Sanders, Mary Ellen, 54
 Sanford, Sue, 28, 73
 Sappenfield, Marie, 43, 48
 Scanlon, Bob, 81, 84, 87, 89, 92, 113
 Scharbach, Betty, 28
 Schmoeger, Robert, 33
 Schroeder, Frank, 43, 103
 Schroeger, Herbert, 28, 39, 67
 Schuler, Emma Katherine, 59, 73
 Schumacher, Gladys, 28
 Schwarz, George, 104
 Schwoert, Clifton, 33, 54
 Scott, Pat, 28, 49, 56
 Searcy, Anne, 28, 54, 62, 67
 Secrest, Miss Bessie Gay, 12
 Seiglar, Wesley, 84, 92
 Sejnost, Dick, 41, 54, 60, 68, 75, 102
 Self, Dorothy, 28, 40
Senior Ballot, 110
Seniors, 14
 Sergeant, Shirley, 52
 Settle, Emma Jean, 7
 Sexton, Bill, 103
 Sexton, Paul, 33, 46, 101, 102
S. G. Men, 108
 Shanklin, Charles, 103
 Shanklin, Sara, 44
 Shannon, Betty, 28, 56
 Shannon, Joann, 28
 Sharp, Robert, 107
 Shaw, John, 28, 44, 47, 48, 49, 57, 60, 64, 72, 78, 101, 102
 Shaw, Robert, 33
 Shearer, Mr. M. H., 12, 114
 Sheets, Eugene, 33
 Sheets, Millicent, 38, 73, 112
 Sheldrake, Mary Beth, 28, 54
 Shelley, Miss Velma, 12
 Shelton, Robert, 54, 102
 Sherman, Marguerite, 56, 96, 97, 98
 Sherwood, Jack, 29, 38, 44, 60, 101, 104, 106
 Sheskin, Joel R., 60, 67
 Shine, Ed, 29, 69
 Shire, Miss Ann M., 12
 Shirley, Francis, 84
 Short, Peggy, 54, 73
 Shouse, Mr. John L., 12
 Shover, Kenneth Bruce, 89, 92, 113
 Shrewsbury, Rosemary, 29
 Shumate, Norman H., 70, 71
 Sikora, Charles, 105
 Simonsen, Kenneth, 29, 64
 Simpson, Leo, 33
 Single, Gloria, 43, 49, 56, 62, 67, 96, 97, 98, 109
 Skalitzky, Tom, 44
 Skomal, Nelson, 47
 Slaughter, Philip, 54
 Sloman, Betty, 54
 Small, Peggy Ann, 7, 29, 42, 52, 61, 70, 71, 113
 Smith, Billie Ann, 29, 61, 67
 Smith, Dorothy, 29, 46
 Smith, Jack C., 103
 Smith, Jack, 33
 Smith, James, 103
 Smith, Emma Jean, 29
 Smith, Georgiana, 29, 47, 52, 61
 Smith, Lois Wilma, 29, 39, 47
 Smith, Muriel, 33, 44, 54
 Smith, Nadine, 29, 38, 44, 47, 50, 54, 59, 67, 73, 74
 Smith, Otis, 33
 Smith, Wanda, 73
 Smithers, Web, 105
 Snell, Jack, 29, 47, 64
 Snider, Kathryn, 29, 47, 49, 54, 68
 Sogas, Sam, 43, 82, 84, 87, 88, 89, 92, 112, 113
 Solomon, Jack, 43, 94
 Spalding, Mary Elizabeth, 73
Spanish Club, 67
Speech Arts, 70
 Spencer, Bill, 90
 Spencer, Robert, 37, 78, 103
 Sperry, Bob, 29
 Spindler, Edith, 29, 40
 Spinoza, Mary, 44
 Springer, Bob, 84
 Springer, Mr. Harling, 12, 44
 Sproul, John, 52
 Stafford, William, 29
Stage and Screen Club, 71
 Stains, Helen, 29, 42, 67
 Stair, Peggy, 43, 56, 96, 97, 98
 Stair, Robert, 94
Stamp Club, 69
 Stark, Eugene, 84, 92

Index

- Steinhauser, Katherine, 29, 54
 Stenger, Merlyn, 8, 59, 67
 Stephan, Kathleen, 29
 Stewart, Ed, 60, 103
 Stewart, Ellen, 33, 39
 Stewart, Marjorie, 33, 54
 Stewart, Paul, 29, 46
 Stewart, Peggy Jean, 29
 Stewart, R. L., 30
 Stigall, Virginia Lee, 30, 73
 Stimson, David, 44, 46, 67
 Stoehr, Genevieve, 30
 Stone, LaVerne, 30
 Storrs, Rosemary, 33
 Stout, Dorothy May, 30
 Stout, Juanita, 30
 Stout, Mary Ann, 75
 Stromwaser, Natalie, 76
 Stroud, Shirley, 54, 62, 68, 73, 75
Student Council, 48
 Sturgeon, Bob, 52, 84
 Suffill, Jean, 59, 75
 Suggett, Wilma Jean, 39, 73
 Sutoris, June, 30, 42, 61, 74
 Sutoris, Rene, 59
 Suttle, Alfred, 30, 90
 Sutton, David, 103
 Swartzbaugh, Jane, 73
 Swinney, Robert, 30, 39, 105
 Sydenstricker, Jean, 61
 Sydenstricker, Martha, 30, 61, 70, 71, 73
- T**
- Table Tennis, Girls'**, 98
 Taff, Betty, 35, 59, 98
 Taggart, Bernard, 33
 Talbot, Robert, 102
 Talcroft, Stuart, 38, 41, 58
 Tangalos, John, 30, 39, 42, 83, 84, 85, 92
 Tanner, Betty, 30
 Taylor, Bob, 60, 67, 72, 75, 95
 Taylor, Mary Katherine, 37
 Tengdin, John, 47, 52, 57, 58, 64, 71, 72, 74, 76, 102
Tennis, Boys', 91
Tennis, Girls', 98
 Thayer, Raymond, 60, 99, 102, 106
 Thiem, Shirley, 54, 73
 Thompson, Brella Sue, 54, 67, 76
- Thompson, Frank, 105
 Thompson, Patricia, 30, 62, 71, 73
 Thomson, Robert, 30, 36, 84, 86, 92, 112
 Thurston, Dan, 105
 Timanus, Marjorie, 54, 56, 68, 73
 Tinker, Sylvia, 30, 39, 109
 Tobin, Phil, 30, 43
 Todd, Glenn, 52, 103
 Toler, Frances, 30
 Totten, Miss Florence, 12
 Toussaint, Marilyn, 30, 44, 54
 Tribbey, Virginia, 35, 48, 57, 59
 Trieb, Lena, 30, 40, 41
 Trotter, Miss Florence, 12
 Tsougas, Georgia, 33
 Tucker, Eleanor, 65
 Tucker, Margaret, 30, 49, 61, 63, 70, 109, 110
 Turner, Delores, 65
 Turville, Bryce, 52, 102
 Tuttle, Geraldine, 38, 96, 97
- U**
- Uht, Louis, 104
 Ulrich, Norman, 30, 52
 Upton, Bill, 31, 52, 72
- V**
- Vandiver, Susie Ellen, 52, 54, 56, 59, 68
 Van Horne, Mr. E. J., 12
 Vann, Loretto, 31, 61, 64, 75, 76, 96, 97, 98
 Van Neman, Miss Loula, 12
 Vega, Bernard, 31
 Vermillion, Howard, 84
 Vick, Robert, 105
 Voelker, Bob, 103
- W**
- Wagaman, Charles, 104
 Wagner, David, 52, 57, 69, 94, 95, 113
 Wagner, Robert, 31, 86, 92
 Wallace, Bill, 31, 42, 65
 Wallman, Harold, 103
 Walrod, Margaret, 7
 Walthall, Marjorie, 39, 54, 68
 Wanick, Dan, 104
- Ward, Mr. Benjamin R., 12
 Ward, Francis, 31, 52
 Ward, Janice, 31, 65
 Ward, Jimmie, 72
 Watson, Bill, 84
 Watson, Norma, 65, 75
 Watts, Anna Lee, 39
 Way, Myron, 102
 Webb, Keith, 84
 Webber, Clinton, 31, 83, 84, 87, 88, 89, 92
 Weber, Lawrence, 102
W-Club, 93
 Wegley, Elaine, 31, 39, 73
 Weidner, Bobbie, 104
 Weiford, Lois Merle, 31, 47, 61, 70, 71, 73, 75
 Weir, Helen, 56, 59
 Wells, Fletcher, 31, 56, 60, 70, 72, 74, 76, 78, 101, 102, 107, 109, 110
 Westerdahl, Joanne, 31, 54, 67
 Weyer, Eleanor, 31, 66, 73
 Weymouth, Betty Jean, 56, 71, 75
 Wheeland, Miss Wilma Hazel, 12
 Wheeler, Charles, 31, 40, 50, 72
 Wheeler, Donald, 31, 46
 Wheeler, Miss Mary, 12
 Wheeler, Stephen, 102
 Whitaker, Richard, 31
 White, Joyce, 34, 46, 48, 61, 67, 75, 96, 97, 98
 White, Marilyn, 31, 47, 61, 75
 White, Richard, 104
 White, Vera, 62
 Whitnell, Mary, 47, 59
 Whitney, Jeanne, 73, 74
 Whitton, Mitchell, 33, 43
 Wiedenman, John, 105
 Wiedenmann, George, 33
 Wiklund, Yvonne, 31, 50, 59, 67, 96, 97, 98
 Wilhite, Miss Shelton, 12
 Wilkin, Mary Margaret, 75
 Wilkins, Grant, 38
 Wilkins, Lois, 31, 40
 Wilkins, Ronnie, 94
 Wilkinson, Frank L., 58, 91, 92
 Wilkinson, Margaret, 96, 97, 98
 Willet, Kenneth, 94
 Williams, Bob, 36
- Williams, Crawford, 102
 Williams, Glen, 33
 Williams, Helen Ann, 31, 42, 47, 62, 67, 71, 80
 Williams, Jack, 31
 Williams, Joan, 32, 71, 75, 80
 Williams, Joe, 103
 Williams, Lucille, 68, 74, 113
 Williams, Marguerite, 7, 65, 73
 Williams, Mary, 54
 Williams, Mary Louise, 56, 62, 74, 75, 109
 Williams, Ray, 103
 Williamson, Paul, 102
 Williamson, Rose Mary, 32, 54
 Wills, Doris Jeanne, 32, 75
 Wilson, Gerri, 32, 54
 Wilson, Lois, 52
 Wilson, Joseph, 32
 Wilson, Mari Beka, 32, 54, 61, 67, 95
 Windsor, Virginia, 7, 32, 37, 41, 56, 65, 71, 73, 74
 Wingo, Leona, 40
 Witt, Dulcie, 32, 50, 51, 61, 74
 Wixon, Glenn, 33, 113
 Wixton, Shirley, 75
 Wohltman, Bob, 40, 41, 54, 56, 60, 72, 102
 Wolff, Bill, 32, 36, 52
 Wood, Gordon, 33
 Wood, Mary Alice, 32
 Woods, Everett, 103
 Worcester, Elaine, 54
 Wright, Eileen, 35, 59, 65, 109
 Wright, Harry, 105
 Wright, Mary Belle, 70
- Y**
- Yager, Glenn, 33
 Yarrington, Milton, 84
 Yokum, Edward, 33, 104
 Young, Barbara, 73
 Young, David, 52, 68, 75, 99, 104
 Young, John, 105
 Youngs, Miss Marie, 12
- Z**
- Zink, Clarence, 102
 Zink, Thelma Louise, 32, 37, 67, 74
 Zsido, Edward S., 103
 Zwisler, Nadine, 32

Autographs

Autographs

Autographs







