

The

HERALD

1939

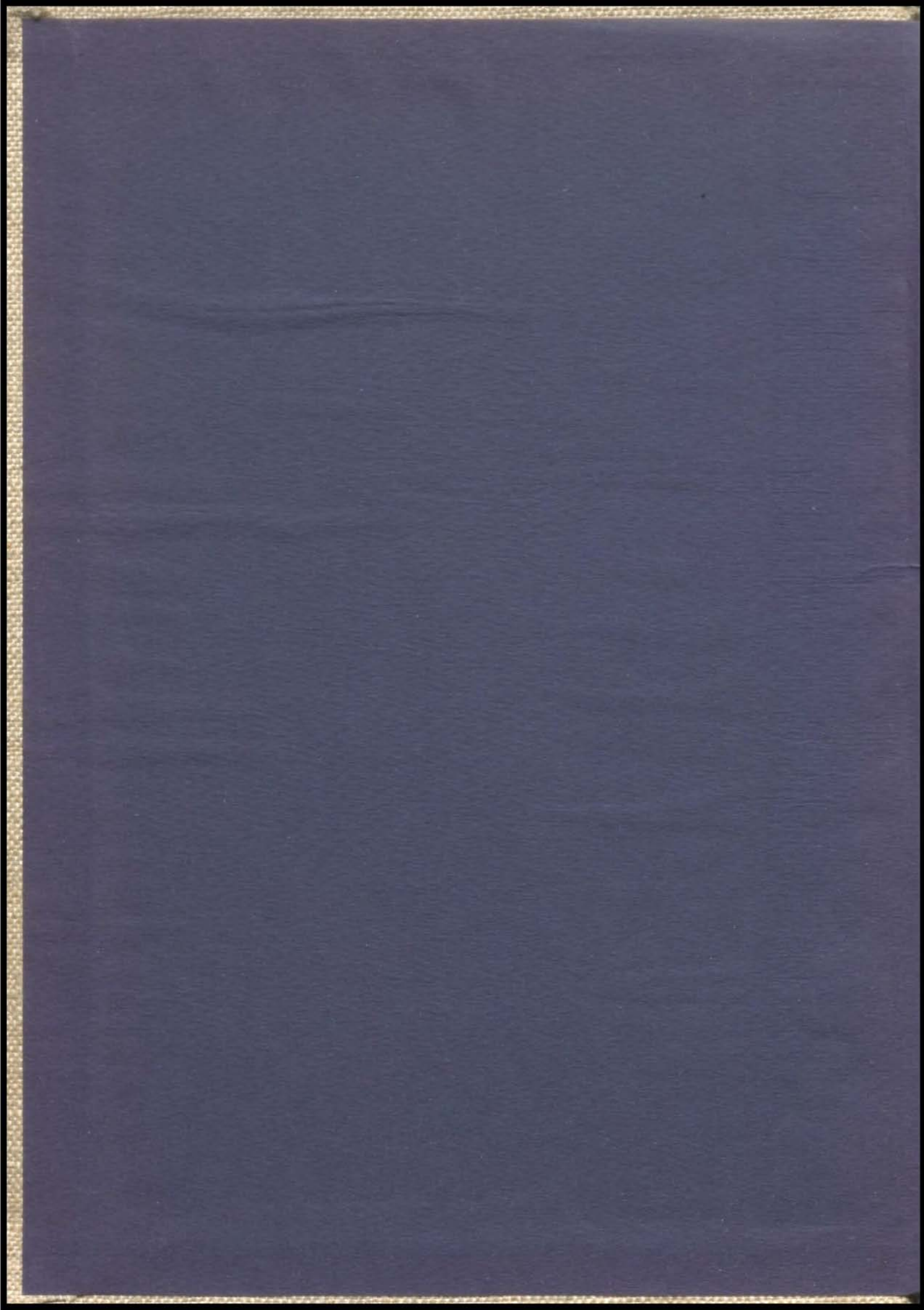



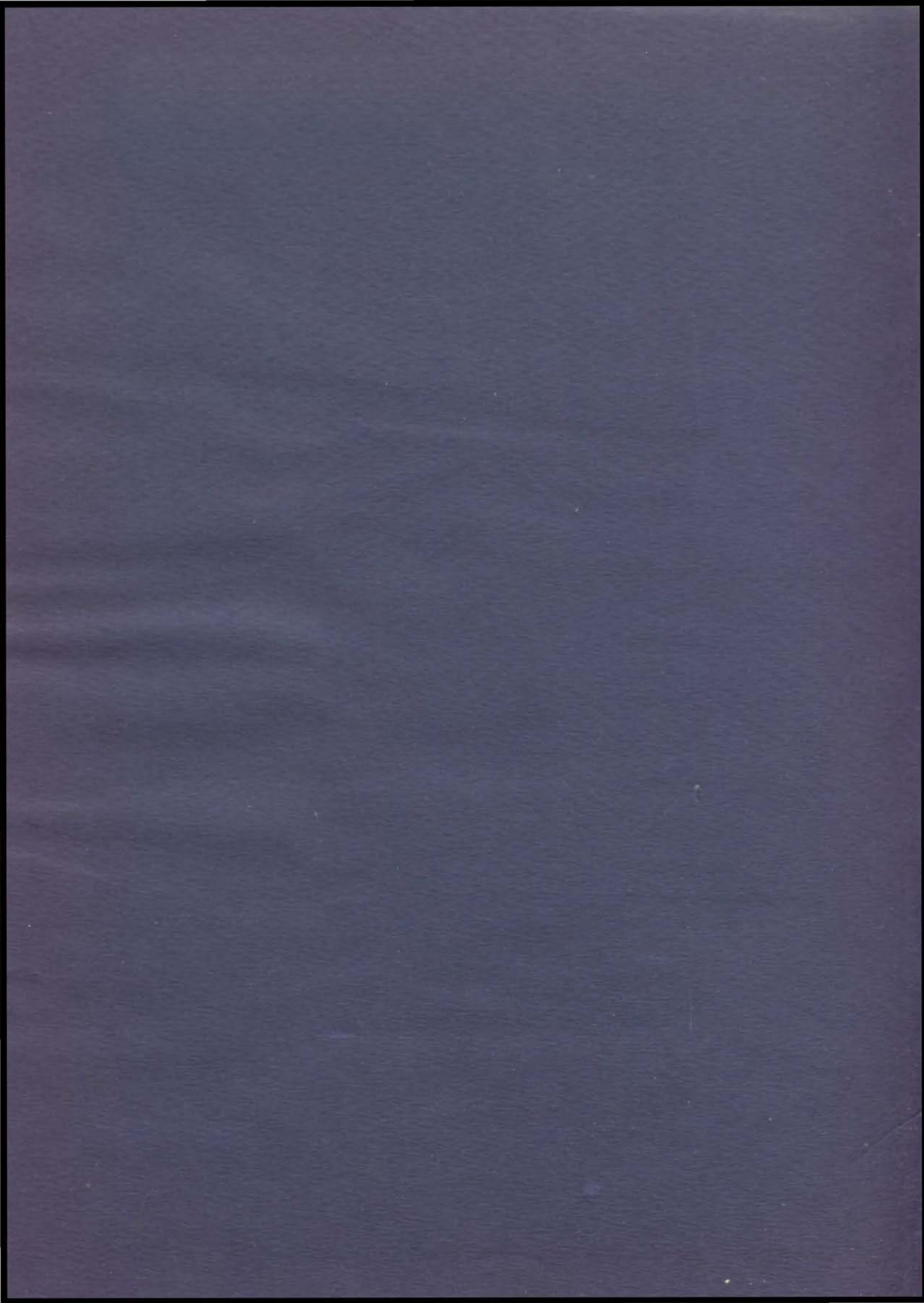

1939

HERALD

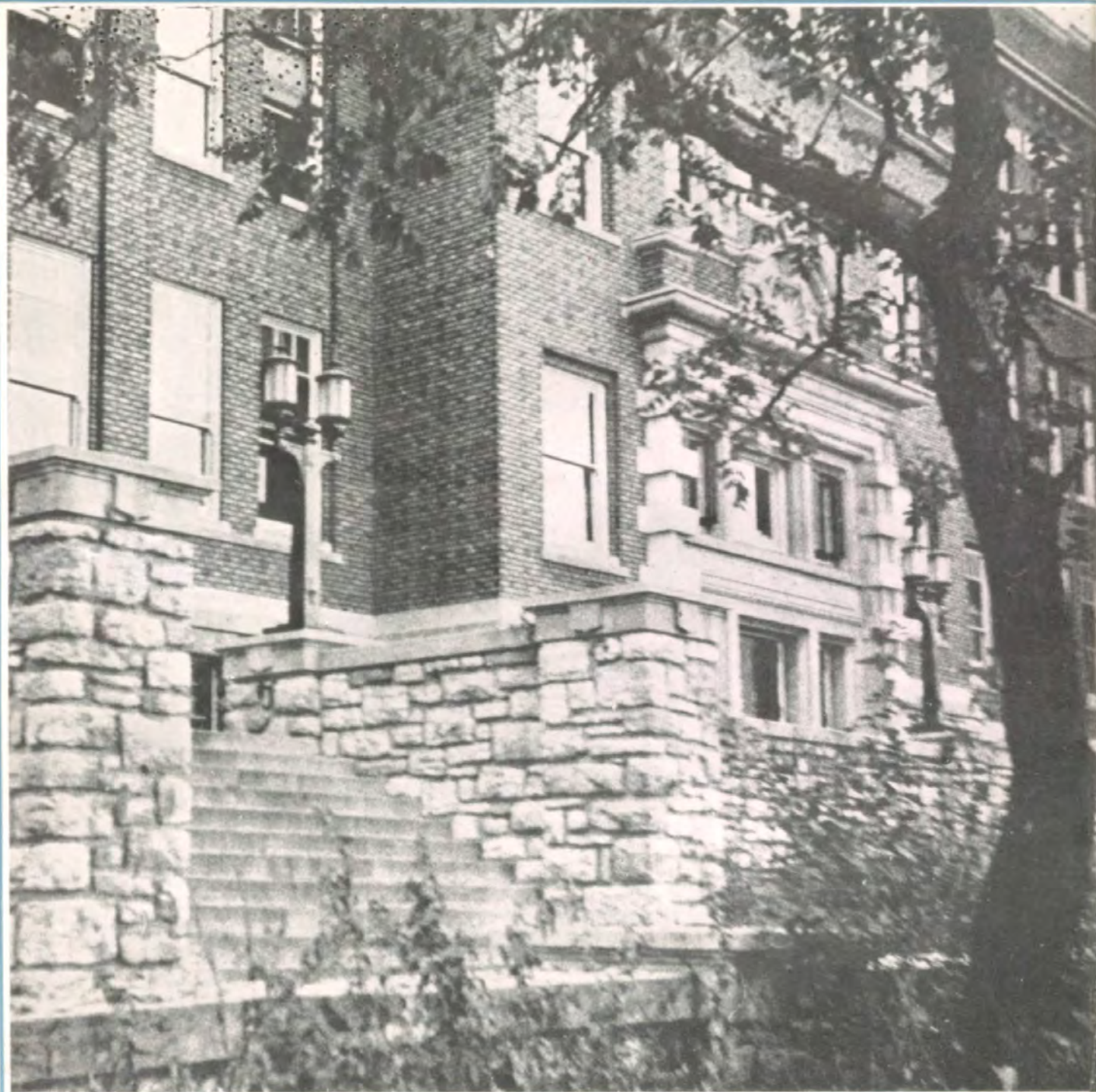

PRESENTED BY THE SENIORS
OF WESTPORT HIGH SCHOOL

1939★ HERALD



Staff

ANN CARLTON LOGAN	<i>Editor-in-Chief</i>
RICHARD SOUTHALL	<i>Business Manager</i>
RICHARD BROWN	<i>Classes</i>
MAXINE FULLER	<i>Tiger Tales</i>
WILSON GILLIAT	<i>Advertising</i>
ADEAN HAGAN	<i>Girls' Athletics</i>
MARTHA HAMMITT	<i>Activities</i>
VERN INGRAHAM	<i>R. O. T. C.</i>
ALICE LINDEY	<i>Faculty</i>
MARSHA-ROSE LOBACH	<i>Advertising</i>
EILEEN RADER	<i>Arts and Music</i>
SHIRLEY SNYDER	<i>Clubs</i>
INA BONNEY	<i>Faculty Adviser</i>
EDITH LEWIS	<i>Faculty Adviser</i>



EXPLANATION

Westport through the eyes of a camera—this is the Herald for 1939. Its personalities, its activities, and its fun are all presented to you through the medium of the camera. As you turn the pages of this Herald, the film unrolls and shows you the changing scene at Westport. Students and faculty at work and at play are caught for you by the cameraman. Twenty years hence you may look back with laughter and longing at these pictures of yourself and your friends as you were in these days of class and club. Bon voyage, then, on your journey through our book of pictures.



ADMINISTRATION

FACULTY

P. T. A.

STUDENT COUNCIL

CONTENTS



CLASSES

SENIORS

JUNIORS

SOPHOMORES



ACTIVITIES

CLUBS

ARTS AND MUSIC

ATHLETICS

R. O. T. C.



TIGER TALES

FEATURES

ADVERTISEMENTS

INDEX





TO MISS MARIE YOUNGS THE
1939 HERALD IS DEDICATED

Instructor, adviser, helper, friend, Miss Marie Youngs is the living embodiment of the fine attributes which qualify the ideal teacher. To study English under Miss Youngs is more than just covering the required text—it is a happy experience, satisfying and inspiring. She sees her students not as a class but as individuals, each one with his own personality and with his own problems which she is eager and able to solve. Every pupil who has worked with Miss Youngs will carry away with him from Westport High School the consciousness of a relationship less casual than the usual one between student and teacher—rather the remembrance of a warm friendship to which he may return at any time. It is with deep appreciation for our advancement under her guidance and with enduring pleasure in our personal association with her that we dedicate this book, the Westport Herald of 1939, to Miss Marie Youngs.

DEDICATION



ACKNOWLEDGMENTS

The staff wishes to express deep appreciation to the following people for their assistance in the production of the 1939 Herald: Mr. Robert Maplesden of Burger-Baird Engraving Company; Mrs. Donahue of Moore's Studio; Mr. Arthur Lowell of The Lowell Press; the members of the faculty; Patricia Anderson; and the amateur photographers of the Candid Camera Club.

ADMINISTRATION

The people in any institution are the deciding factor in making it a success. In a school the personnel is made up of the faculty, the students and the parents. On the following pages our ever-moving cameramen have caught in characteristic poses the teachers of Westport who do so much toward making our school life happy and effective. These informal shots give you Westport's teachers as you see them in the class room. The other administrative bodies, the Student Council, the Parent-Teacher Association, the Monitors, and the S. G.-Men take their place in the panorama of Westport.







D. H. HOLLOWAY

As we watch our boys and girls leaving Westport for the last time, we remember with regret the marvelous comradeship that might have been ours if we could have known each other better. If we had become better acquainted with the magnificent qualities of our associates, our lives would have been richer and we should not now be mourning the lost opportunities for companionship. We earnestly express the hope that there may still be possibilities of ripening those friendships that have had their beginnings at Westport.

D. H. HOLLOWAY

IN MEMORIAM



NATHAN B. MILLER, JR.
1888-1939

Westport was shocked and grieved to learn of the death of her vice-principal, Nathan B. Miller, early in May. For twenty-four years Mr. Miller was a member of the Westport faculty and in 1932 was elected to the vice-principalship of the school. Besides his strenuous duties in this office, he carried the added responsibility of teaching chemistry. He was loved and respected by his students for his patience and helpfulness in the class room. Mr. Miller's fairness and sense of justice in all his dealings gained for him the esteem and admiration of the entire faculty. Throughout his years of service to Westport he devoted himself wholeheartedly to his work and his duty to the school. In spite of excessive suffering in the last months of his work, his courageous spirit was indomitable. His generous nature prompted him to give help willingly to needy pupils in the school, asking no recognition for his kind acts. Students and faculty will long remember Mr. Miller for his generosity, his fairness, and his painstaking efforts in maintaining the high ideals of Westport.

The name of C. T. Goodale brings to our minds the picture of a scholar, a humanitarian, and a friend. We recall his sunny smile and cheery "Hello there," and more than that, the heart, the very soul of the man, comes again and again to fill us with thankfulness for his priceless life, a life whose richness was given in full to Westport.

Mr. Goodale had the laudable faculty of harmonizing theory and practice in adapting the curriculum to the ever changing ideas of education. His method of teaching was chosen to reach the ultimate goal of all education, the happiness of the individual. In 1910, he came to our school and began his work, training and guiding his pupils to be future American leaders. Mr. Goodale saw before him not a class of students, a group of pupils enrolled to learn English, but individuals with individual problems. His students took away from his classes each day not only the values of added English knowledge, but some lesson in life, some of that practical philosophy of life which all need and appreciate. Each one left his room a little bit better in character, a little kinder and more understanding toward his fellows.

"One of the surest ways to have friends is to be one," was his motto. Surely all who met Mr. Goodale at once sensed his kindly interest. All who met him realized immediately that here was a man whose dynamic personality won the hearts of all, and imbued them with a desire to be like him, warm and generous.

The Staff in 1936 justly dedicated the Herald to Mr. Goodale. Under his picture were these words, "sincerity of purpose . . . kindness of disposition . . . loyalty to the ideals that have made him a real teacher . . . respected and loved by the pupils . . . valued by those who knew him . . . a courteous gentleman at all times."

CLARENCE T. GOODALE
1875-1938



FACULTY



IRENE V. ARMSTRONG
Study Hall



F. N. BANISTER
Drafting



EUGENE A. BEEMAN
Music



EVA BECHTEL
Zoology, Physiology



INA BONNEY
Biology, Art



JOHN N. BOOTH
Social Science, Newswriting



F. N. BOPP
Woodwork



G. V. BOURRETTE
Biology, Physical Education



FLORENCE BRADLEY
Physical Education



HELEN F. BRIDGES
Mathematics



ELENORE K. CANNY
Physical Education



LORENA CARD
Stenography, Commercial Law



THAYER CARMICHAEL
Bookkeeping, Commercial Law



G. T. CHUBB
Physical Education, Science



CATHARINE COLLINS
French



MABEL C. COOK
Mathematics



LUTHER CROCKER
History



L. H. CUTTING
Mathematics



MABEL EGGLESTON
Latin, English



KENNETH EVANS
Biology, Senior Science



MAURINE FAIRWEATHER
Librarian



KATHERINE FISHER
Study Hall



J. D. FRISTOE
Mathematics



BESSIE C. GRUBE
English, German



HELEN E. GUFFIN
Clothing

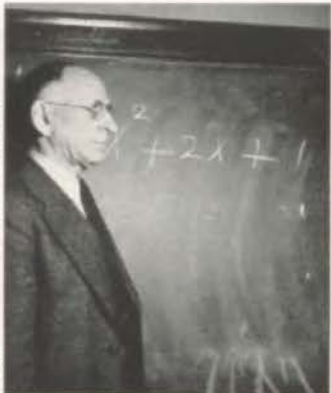

MILO F. HALE
Mathematics



RALPH S. HARRIS
Physiography, Psychology



CAROL HAYDEN
History



EFFIE J. HEDGES
Study Hall



H. E. HEINBERG
Mathematics, History



SERGEANT WILBUR HILTON
R. O. T. C.



F. C. IRION
History

FACULTY



ELIZABETH JAMES
Foods



DELLA S. JUNKIN
Chemistry



GEORGE KEENAN
Orchestra, Band



J. K. KENNEDY
Physical Education



EDWIN C. KING
Public Speaking



FRANK J. KIRKER
Bookkeeping



ANNA K. LASH
Latin, English



EDITH O. LEWIS
History



IDA B. LILLY
History



ANDERSON G. LONG
Metals



DOROTHY MCGINNIS
Clothing



STELLA MADDOX
English



D. H. MINER
Physics



SAM PASSIGLIA
History



CECIL PATTERSON
Biology



F. L. PHILLIPS
Spanish



SOPHIA ROSENBERGER
English



BESSIE GAY SECREST
English



ELIZABETH SHEA
Study Hall



M. H. SHEARER
Physiography



VELMA SHELLEY
Spanish, Typing



ANN M. SHIRE
History



HELEN E. SHULER
Physical Education



HARLING A. SPRING
Music



FLORENCE TOTTEN
Stenography, Typing



FLORENCE TROTTER
English



E. J. VAN HORNE
Commerce



LOULA VAN NEMAN
Biology, Botany



BENJAMIN R. WARD
English



MARY S. WHEELER
English



WILMA HAZEL WHEELAND
History, Sociology



SHELTON WILHITE
Art

FACULTY



MARIE YOUNGS
English



MARGARET E. McCAUL
Counselor, Psychology, Geometry



NELLE MORGAN
Nurse



JOSEPHINE CHAMBERS
Commercial Department



MARGARET HUHN
Registrar



JANE TROGDON
Clerk



EMMA E. SHELTON English

We regret that Miss Emma E. Shelton is not at her usual post as an English teacher in Westport. Her accomplishments, both as an instructor and as a leader in school activities, were many and varied. Respected and loved by her students for her sincerity and helpfulness in the class room, she was influential in moulding the characters of her pupils and in setting the high standards of Westport. Miss Shelton's interest and unceasing work for the band brought her the title, "Mother of the Band." She was faculty adviser of Clonian Literary Society, for several years auditor of the P. T. A., sponsor of an honor study hall, and organizer of the cafeteria monitors. In appreciation for all she had done for her pupils and for the school, the 1931 Herald was dedicated to Miss Shelton. Westport is grateful to this teacher who served her so well.



PARENT-TEACHER ASSOCIATION



1939 EXECUTIVE BOARD

First row, left to right—Mrs. Charles C. Clark, Mrs. W. E. Hildebrand, Mrs. A. R. Terry, Mrs. W. S. P. Robins, Mrs. G. E. Howard, Mrs. Forest Fletcher, Miss Velma Shelley, Mrs. J. W. Spencer.

Second row—Mrs. Thomas F. Gardner, Mrs. L. L. McBurney, Mrs. William S. Spicer, Mrs. De Witt C. Fair, Mrs. George Hax, Mrs. Virgil Porter, Mrs. R. Southall.

Last row—Mr. D. H. Holloway, Mrs. Ward Byers, Mrs. F. L. Putnam, Mrs. Ralph Walker, Mrs. H. B. Vess, Mrs. Fred E. Bell, Mrs. Arthur B. Pratt, Mrs. J. P. Kohn, Mrs. C. L. Kester.

Members not pictured—Mrs. Ben Kilmer, Mrs. W. A. Sheely, Mrs. W. L. Eastwood, Mrs. Charles B. Shaeffer, Mrs. O. A. Schoettlin, Mrs. James Anderson, Mrs. Leslie Van Nattan, Mrs. H. I. Hollister.

The Westport P. T. A. has had an unusually happy year of service. They have worked in very close harmony with the student body and the faculty of the school. Parents, students, and faculty have cooperated in presenting programs which were of real value in setting forth the needs of the school and community. The real purpose of any Parent Teacher Association, namely the welfare of children, was the basis of all their work.

Dances were held at the Little Theatre and at Drexel Hall for the students. These proved to be a most entertaining and popular activity.

The presentation of the second annual "Westport on Parade" was one of the outstanding programs of the year. It showed in an interesting manner all of the activities of the high school. A home talent show, "The Bazaar at Westport," was another interesting program put on by the P. T. A., faculty, and students.

Several card parties and luncheons were sponsored by the organization. Many members sewed at the Mutual Help Center.

Cash contributions were made to the Mary Harmon Weeks, Caroline B. Ullman, Phoebe Jane Ess, and Gold Star Student loan funds; also to the

Mutual Help Center and to the Hi-Y, Girl Reserves, Boy Scouts, Girl Scouts, and Camp Fire Girls. The Association also helped finance the Crier and bought some furniture for the stage. They feel that perhaps one of the greatest services was their part in securing an annex to the present building as well as some improvements in the old building. The P. T. A. called a meeting of the patrons of the school to discuss the needs for more and better facilities. This group elected Mrs. W. S. P. Robins as chairman of their committee. The committee put in many long hours of careful consideration of the needs and finally presented them to the Board of Education. As a result Westport High School is to have some very fine improvements, a new study hall, a much improved, sound-proof cafeteria, and a two story annex which will provide various class rooms on the first floor. The second floor will contain probably the finest quarters for instrumental music in the Middle West.

Mrs. W. S. P. Robins served very efficiently and ably as president throughout the whole year. She was also president of the P. T. A. in Westport Junior in 1936-37, and in Westport Senior in 1937-38.

FIRST SEMESTER STUDENT COUNCIL



Mildred Lane

Ralph Hirschmann

Harold Clark

Wilson Gilliat

OFFICERS

<i>President</i>	Mildred Lane
<i>Vice-President</i>	Ralph Hirschmann
<i>Secretary</i>	Harold Clark
<i>Treasurer</i>	Wilson Gilliat

EXECUTIVE BOARD

Henrietta Spinoza, Ralph Hirschmann, Wilson Gilliat, Mildred Lane, Betty Lee Moore, John Whalen, Elizabeth Humphreys, Eugene Benus, Harold Clark.

The Student Council, the basis of Westport's student government, worked earnestly during the first semester of 1938-1939 to encourage worthwhile school activities, to create unity in school opinion, and to coordinate activities.

It worked jointly with the P. T. A. in presenting several all school dances at the Little Theatre and also helped in the P. T. A. membership drive through the home rooms.

The organization worked for a traffic light at the intersection of 39th and Gillham. After the Senior Science class had collected the data, the Council presented it to the city traffic manager.

The Christmas tree, one of Westport's nicest traditions, which stood in the front hall the day before the Christmas holidays, was purchased and trimmed by the Student Council.

Home room representatives reminded students of the rules of courtesy at interscholastic sports.

The Council discussed problems concerning the cafeteria and recommended improvements.

Besides these things, this student organization completed many routine tasks.

The Student Council's success in accomplishing its purpose of creating a unified school and upholding Westport's high standards at all times was attained through the cooperation of the student body, the efforts of the officers and executive board, and the splendid advisory work of Miss Shelley.

SECOND SEMESTER STUDENT COUNCIL

OFFICERS

President Bob Agniel
Vice-President Mildred Lane
Secretary Betty Glenn
Treasurer Lucille Langknecht

EXECUTIVE BOARD

Bob Agniel, Wilson Gilliat, Lucille Langknecht, Mildred Lane, Ben Czarlinsky, Betty Glenn, Shirley Polk, Eugene Benus, Colleen Phipps.

The Student Council reviews with pride its various achievements throughout the school year, and feels that an active and enduring council is being developed.

A much needed "Lost and Found" department was organized and successfully managed by the Council.

During the semester the Executive Board wrote letters to the Board of Education, sent committees to interview the cafeteria management, and in general, tried to carry out the ideas suggested by the student body.

The officers attended the Inter-School Council meeting held this year at Paseo High School. Student government and methods of providing interesting social recreation within the individual schools were the topics under discussion. The Intra-City Council organization is in its infancy, this being the second year, but growth has been rapid, and a splendid cooperation between the high schools of the city is developing.

On April 20 a city wide Vocational Conference was held at Westport. The Student Council had an information desk in the front corridor and Council members were guides, hosts, and hostesses, to the 1200 students from all of Kansas City's high schools.

The "Hi-larities" ticket sale was again sponsored by the Council, and the show proved to be one of the outstanding events of the year.

The Student Council has always stood as an exponent of school development within the school, and our capable adviser, Miss Shelley, has loyally assisted us in each new venture.



Bob Agniel



Mildred Lane



Betty Glenn



Lucille Langknecht

MONITORS

Third Hour

Kathryn Smithberger,
Head Monitor
Adele Hutterer
Mary Lee Lockwood
James Poynter
Bill McGrannaham
Catharyn Brown
Wendy Kindrick
Thelma Smart
Jack Frank
Fourth Hour, First Half
Joan McCafferty,
Head Monitor
William Beeman
Albert Bunnell
Ettabelle Corderly
Dorothy Hardy

Fred Humphrey
Max Maloney
Wilma Matheny
Marjorie Neidholdt
Harold Swanson
Shirley Terry
Duane Tucker
James Warner

Fourth Hour, Second Half

Harriette Hoblitzell,
Head Monitor
Shirley Banta
Roberta Edwards
Betty Lou Jolly
Orwin Crain
Clifton Oakes
Pat Lollis
Leon Vaughn

Fifth Hour, First Half

Barbara Boyer,
Head Monitor
Ross Spencer
Dick Heinerickson
Burrit Tomlinson
Sam Ricker
Mary Miller
Martha Crigler
Thomas O'Hara
Thomas Bales
Lila Conard
Joe Fasl
Jack Deaton
Bruce Roach
Colleen Phipps
Wanda Lee Martin
Wilma LeVeque

Fifth Hour, Second Half

Bertha Baum, Head Monitor
Violet Maugh
Evelyn Hunt
Annabel Gardner
Robert Barton
Beula Belle Jolly
Marian Levitch
Herman Klutz
Frances Quint
Shirley Kilmer
Helen Kilmer
Marjorie Baker
Kathleen Liner
Beverlee McEntire
Bernice Nilson
Jeanne Tolin
Richard Buchli

Hazel Ham
Marjorie Pollard
Bill Disselhoff
Nellie Brooks
Gloria Jacobs
Virginia Lea
Lelle McNeill
Suzanne Graves
Leo Greenberg
Royal Warren
Billie Burks
Betty Higgins
Harold Fulton
Jack Seibel
Roberta Edwards



S.-G. MEN

Hour 1 John McGuire, Captain
Nelson Noel
Kenneth Frohock
Hour 2 Richard Wilson, Captain
Lynn Chinn
Robert Kimble
Hour 3 Donald Jones, Captain
Clifton Oakes
Wesley Finch

Hour 4 Francis Trout, Commander
Fred von Dorn, Captain
Max Blakely
Edwin Miller
Hour 5 Russell Trout, Captain
Eugene Hamilton
Bill Adams
Joe Simmons
George Tobin

Hour 6 George Strosnider, Captain
Robb Johnson
Gordon Greeley
Boyd Williams
Tom Greenamyer
Hour 7 Bill Hall, Captain
Carl Koch
Charles Bane
Seymour Kaufman

CLASSES

Here's the other part of the personnel—Westport's student body. Our photographers bring you seniors, juniors, and sophomores. The seniors are taking their leave of Westport to go on to another phase in their advancement. The juniors and sophomores have yet a year or two in Westport. The seniors with their accomplishments, a part of the large junior and sophomore classes, and the student leaders of all three groups are presented here. Whatever the class, they are all Westporters, and make the picture of school life complete.





SENIORS



Vice-President
RICHARD BROWN

Secretary
ANN CARLTON LOGAN

President
MAXINE FULLER

Treasurer
PHIL RIEGELMAN

Sergeant-at-Arms
JEAN GOODRICH

Business Committee
MARY DEAN MOSS
ROBIN HUMPHREY
RALPH HIRSCHMANN
MAURICE WILLIAMS

SENIORS



CHARLOTTE ACKERLY—Honor Roll one time.

WILLIAM T. ADAMS—R. O. T. C., First Sergeant, Crack Company, '36-'37-'38-'39, Crack Platoon, '36-'37-'38, Circus Company, '36-'37-'38-'39; S. G.-Man, Monitor; B. C. P., Treasurer; Assembly Programs.

JEAN ALLEN—Fashion Show, '36.

FRANCES ROSE ALTSHULER—Glee Club; Honor Roll, Gold Pin 3 pearls; Student Council, '36-'37-'38; Round Table, Vice-President; Banker; Assembly Programs.

RUBY ANDERSON—Hockey team, '36-'37-'38, Basketball team, '37-'38-'39, Baseball team, '37-'38, Captain, '37; Fashion Show, '37.

WILLIAM HODGSON ARENS—Speech Arts, Sergeant-at-Arms, Parliamentarian; Student Council Alternate; Hi-larities; Round Table, Sergeant-at-Arms.

JANE ARROWSMITH—Pundit; Les Immortels.

MARJORIE SUE BAKER—Honor Roll, Bronze Pin; Girl Reserves; Monitor; Shorthand and Typing Awards; Assembly Programs.

DORIS BARKER—Glee Club; Assembly Programs; Hi-larities.

JUSTINE BATES—Herald Art Staff; Honor Roll, Gold Pin 3 pearls; Les Immortels, Sergeant-at-Arms.

LOU DICKEY BAUCUS—Junior Class Treasurer; Fall Play, '37; Assembly Programs; Student Council, '36-'37; Speech Arts, Treasurer; Pundit, Treasurer.

JANE BELL—Band and Orchestra; Girl Reserves; Auto Club.

LESTER BETHEL—Second Team Basketball, '38; Hi-Y; Hi-larities; Round Table, President; Speech Arts; Intramurals.

LOIS BIGGERSTAFF—Jules Guerin, President, Treasurer; Glee Club, President; Herald Art Editor; Crier Staff; Hi-larities; Hi-Jolli-Follies; Assembly Programs; Promethean; Girl Reserves; Banker.

MAX BLAKELEY—Band.

ROSALIE BLENDER—Alpha Lyra.

PHIL BODWELL—Fall Play, '38, Spring Play, '39; Speech Arts, Treasurer; Stage and Screen Club; Advanced Chorus, A Cappella Choir; R. O. T. C., Crack Company, '37, Crack Platoon, '37, Circus Company, '37, Captain, '39, Drum and Bugle Corps; Student Council; Auto Club; Round Table, Treasurer, King; Typing Awards; Hi-Jolli-Follies; Hi-larities.

HARRY M. BOX—Intramurals; Monitor.

Class of 1939

HELEN BRAUN

MEREDITH BREWER—Hockey team, '37-'38, Basketball team, '39; Baseball team, '38-'39, Baseball Manager; Debating; Crier Staff; Student Council, '36-'38; Les Immortels; Fashion Show, '37; Hi-larities.

RICHARD H. BROWN—Senior Class Vice-President, Junior Class Business Committee; Spring Play, '38; First Place Constitutional Oration Contest; R. O. T. C., 2nd Lieutenant; Herald Staff; Student Council, Executive Board, President, '38; Honor Roll, Gold Pin 1 pearl; Clay, President, Sergeant-at-Arms; Speech Arts; Auto Club; Hi-Y, Cabinet Member.

MARY-LEONE BROWN—Advanced Chorus.

RICHARD BUCHLI—R. O. T. C., Crack Platoon, '37-'38, First Sergeant; Debating; Student Council Alternate; Honor Roll, Bronze Pin; Assembly Programs.

ALBERT LOUIS BUNNELL—Auto Club; Orchestra; Candid Camera Club; Honor Roll one time.

JEAN BURKE—Auto Club; Shorthand and Typing Awards.

MARTHA BURNS—Advanced Chorus, A Cappella; Monitor; Assembly Programs.

BETTEE JEANNE CAMPBELL—A Cappella; Alpha Lyra; Hi-larities.

ETHELYN CARLSON—Hockey team, '36-'38, Basketball team, '38-'39, Baseball team, '37-'38; Student Council; Promethean, Secretary; Shorthand and Typing Awards.

DOROTHY JEAN CARTER—Advanced Chorus; Orchestra; Student Council; Girl Reserves; Shorthand and Typing Awards; Assembly Programs; Fashion Show; Honor Roll, Gold Pin 1 pearl.

VIRGINIA JEAN CARTER—Orchestra; Honor Roll one time; Girl Reserves; Shorthand and Typing Awards.

MARY VIRGINIA CASE—Promethean; Student Council, '39; Hi-larities.

PEGGY JANE CEDARLAND—Band, Orchestra; B. C. P., President; Promethean; Stage and Screen; Girl Reserves.

BETTY JANE CLARK—Shorthand and Typing Awards; Fashion Show, '37; Girl Reserves; Monitor.

ROSEMARY CLAYPOOL—Band; Student Council; Honor Roll one time.

ELIZABETH COATS—Typing Awards; Candid Camera Club; Girl Reserves; Health Service Club.

LOUIS COHEN—Debate Team, Radio Speeches; Orchestra, First Place Violin, Federated Music Contest, '37; Honor Roll, Gold Pin 2 pearls; Irving, Parliamentarian, President; Les Immortels, Treasurer, Secretary; Auto Club, Parliamentarian, President; Assembly Programs.



SENIORS



GAIL CONARD—Crier Staff; Student Council; Assembly Programs; Monitor; Auto Club; Swimming Meet.

LILLIAN COOK—Fashion Show.

LAVON CORNING—Fashion Show, '37; Monitor.



ORWIN CRAIN—Second team football, '37, First team football, '38; "W" Club, President, '39; Monitor.

BONNIE CRIPPEN—Promethean.

SHIRLEY DALEN—Student Council, '37-'38; Banker; Jules Guerin; Promethean; Auto Club; Monitor; Assembly Programs.



FLORINE CLIFTON DAVIS—Band; Assembly Programs; Fashion Show, '37; Hi-Jolli-Follies; Shorthand and Typing Awards.

ROBERTA DAVIS—Honor Roll one time; Banker.

FLORA LEE DENEBEIM—Les Immortels.



DOROTHY DERRINGTON—Baseball team, '38.

DICK DILLMAN—A Cappella.

DOROTHY EARLY—Honor Roll one time.



HELEN EASTER

ROBERTA EDWARDS—Promethean; Shorthand and Typing Awards; Monitor; Assembly Programs.

MAYO JACK ELLIOTT—R. O. T. C., Crack Company and Platoon, '36-'37, Circus Company, '36-'37; Student Council, '37.



RICHARD ENGLANDER—Intramurals; Crier Staff; Honor Roll, Gold Pin 2 pearls; Student Council, '37.

JUNE FRANCES ENGLERTH—Girls' Glee Club.

BETTY JANE FAGERBERG—Fashion Show, '36-'37.

Class of 1939

VIRGIL E. FELTNER—A Cappella, Vice-President; Hi-larities; Hi-Jolli-Follies; Assembly Programs; Alpha Lyra.

JAMES H. FERGUSON—Golf, "W" winner.

BETTY FERREL—Honor Roll, Bronze Pin; Stage and Screen Club; Auto Club, Vice-President; Les Immortels, Secretary; Round Table; Girl Reserves; Shorthand and Typing Awards; Assembly Programs.

THOMAS J. FLAHIVE—Honor Roll, Bronze Pin.

MARY MARGARET FLECK—Band, Orchestra; Pundit; Alpha Lyra; Auto Club Representative; Assembly Programs.

JACK C. FRANK—Cheerleader; Student Council, '37-'38; Auto Club; Round Table; Monitor.

MAXINE FULLER—Senior Class, President; Junior Class, President; Glee Club, Vice-President; Herald, Tiger Tales; Student Council, Executive Board, Secretary; Honor Roll, Gold Pin 1 pearl; Promethean, Treasurer, President; Irving Beauty Queen; Monitor.

ANNE GABEL—A Cappella; Hi-larities.

LADY LOUISE GALLOWAY—Fashion Show, '37; Girl Reserves; Student Council, '37-'39; Honor Roll one time; B. C. P.; Circulo Calderon, Vice-President; Round Table; Auto Club.

KENT GANOTE

WILSON NASH GILLIAT—A Cappella; R. O. T. C., Corporal, Sergeant, Crack Company, '38; Herald, Advertising; Student Council, Executive Board, Treasurer; Honor Roll, Gold Pin 3 pearls; Auto Club; B. C. P., Parliamentarian; Clay, Critic, Vice-President; Hi-larities; Hi-Jolli-Follies; Assembly Programs; Alternate, Senior Business Committee.

BILL GILLILAND—Football, "W", '38; W-Club; Round Table; Student Council, '39; Hi-larities; Swim Team Manager.

MAJEAN GODFREY

RICHARD M. GODMAN—R. O. T. C., Crack Platoon, Sergeant, Crack Company, '38, Circus Company, '39; Student Council, '39; Honor Roll two times.

SUZANNE GRAVES—Advanced Chorus; Promethean; Hi-larities; Assembly Programs.

RUTH GREEN—Round Table.

SHIRLEY ILENE GREENBAUM—Honor Roll, Gold Pin 1 pearl; Girl Reserves; Health Service Club, Secretary; Shorthand and Typing Awards; Assembly Programs; Banker.

CATHERINE D. GROVES—Jules Guerin; Girl Reserves; Band.



SENIORS



MARGY FRANCES GRUMLING—Circulo Calderon; Candid Camera Club; Health Service Club; Pep Club; Auto Club.

ADEAN HAGAN—Hockey, "W" winner, Basketball, "W" winner, Baseball, "W" winner; Herald, Girls' Athletics; Honor Roll, Bronze Pin; Promethean; Jules Guerin, Vice-President; Assembly Programs.

HAZEL HAM—Basketball, "W" winner, Hockey, "W" winner, Baseball, "W" winner; Student Council, '39.

MARTHA HAMMITT—Herald, Activities; Crier, News Editor; Honor Roll, Gold Pin 3 pearls; Promethean; Auto Club, Secretary; Girl Reserves; Circulo Calderon; Typing Awards; Assembly Programs.

BETTY JEAN HANSEN—Typing Awards; Health Service Club.

ALBERT HARDGREE—Second team football, "W" winner; Intramurals; Swimming team; A Cappella, Vice-President; Advanced Chorus; Student Council, '39; Hi-Jolli-Follies; Hi-larities; Quartet.

MARILYN HART—Girls' Glee Club, Advanced Chorus; Fashion Show, '36-'37; Health Service Club; Health Center Assistant; Alpha Lyra.

JIM HATCH—R. O. T. C., Captain, Circus Company, '37, Crack Company, '37-'38; Student Council, Executive Board, '37; Honor Roll, Gold Pin 1 pearl; Irving, Sergeant-at-Arms, Secretary; B. C. P.; Candid Camera Club; Monitor.

DAVID HAX—R. O. T. C., Circus Company, '36-'37, Crack Company, '36-'37; Honor Roll, Gold Pin 1 pearl; Irving.

DICK C. HECHT—Intramurals; Honor Roll one time.

JEAN ALLYNE HELLMAN—Fashion Shows.

WILLIAM HENDRICKS—R. O. T. C., Corporal.

BETTY JEAN HILL—Jules Guerin, President, Critic; Herald, Art Staff; Honor Roll one time; Promethean; Girl Reserves, Cabinet Member; Typing Awards.

RALPH FRANK HIRSCHMANN—Senior Class Business Committee; Debating, Constitutional Oratorical Finals; Student Council, Executive Board, '38, Vice-President, '38; Honor Roll, Gold Pin 3 pearls; Irving, Vice-President, Secretary; Auto Club, Vice-President; B. C. P.; Hi-Y, Cabinet Member; Sophomore Senate.

EARL HOBBS

AUDREY HOFFMAN—Honor Roll, Gold Pin 1 pearl; Round Table; Les Immortels, Critic; Girl Reserves; Typing Awards.

CECELIA HONKOMP—Band, Orchestra; Student Council, '36-'39; Les Immortels; Assembly Programs; Banker.

RICHARD HOPP—Intramurals; Monitor.

Class of 1939

ROBIN HUMPHREY—Junior Class, Vice-President; Senior Class Business Committee; Fall Play, '37, Fall Play, '38, Spring Play, '39; Orchestra; Student Council, '36-'37-'39; Honor Roll, Gold Pin 1 pearl; Speech Arts, President, Treasurer; Pundit, President, Vice-President; Assembly Programs; Winner Speech Arts Oration Contest, '38; Banker.

BEVERLY JANE JACKSON—Girls' Glee Club; Girl Reserves; Alpha Lyra; Hi-larities, '38-'39; Hi-Jolli-Follies; Assembly Programs.

FRANCES LOUISE JACKSON—Honor Roll, Gold Pin 1 pearl.

ROBB JOHNSON—R. O. T. C., Corporal, Circus Company, '37-'39, Crack Company, '38-'39; Crack Platoon, '38; S. G.-Man; Monitor; Auto Club.

BEULA BELLE JOLLY—Auto Club; Monitor; Girl Reserves.

LESTER JONES—R. O. T. C., Crack Squad, '37, Crack Platoon, '37, Crack Company, '37, Circus Company, '37-'38, First Sergeant; Student Council, '38; Honor Roll one time; Assembly Programs.

MARY JANE JONES—Shorthand and Typing Awards; Stage and Screen Club.

JOYE JEANNE JULIUS

MAX KERNAGHAN—Band, Orchestra; Hi-larities, '37-'38.

SHIRLEY ANNE KILMER—Glee Club; Monitor; Assembly Programs; Girl Reserves; Alpha Lyra; Hi-larities; Hi-Jolli-Follies.

WENDY KINDRICK

MELVILLE KING, JR.—R. O. T. C., Crack Squad, Crack Platoon, '38, Crack Company, '38; Honor Roll, Gold Pin 2 pearls; Irving; Les Immortels; Hi-Y, Cabinet Member; Assembly Programs.

ETHYL JANE KIRKPATRICK—Promethean, Sergeant-at-Arms; Auto Club; Girl Reserves.

CARL WALTER KISER—Intramural Manager, '37-'38.

E. J. KITTLE, JR.—Band; R. O. T. C., Corporal, Circus Company, '37-'38, Crack Company, '38; Honor Roll one time; B. C. P.; Fencing team.

LURA KNIPMEYER—Hockey team, '36; Student Council, '36; Stage and Screen Club; Promethean; Monitor; Girl Reserves.

JIM KOCH—R. O. T. C., Crack Squad, Crack Platoon, Crack Company, '38; Student Council, '38; Assembly Programs; Stage and Screen Club; Clay; Hi-Y; Monitor.

HELEN KOTZIAS—Advanced Chorus.



SENIORS



JACK H. KRUEGER—Band, Drum Major; A Cappella; Honor Roll, Bronze Pin; R. O. T. C., Crack Platoon, Sergeant; National Trombone Solo Contest.

HARRIETT ROSE KURNIK—Debating; Student Council, '38-'39; Auto Club; Girl Reserves.

LAURA LUCILLE LADY—Herald, Art Staff; Westport on Parade; Jules Guerin, Secretary.

JACK LANDES—Jules Guerin; Orchestra; All-City Orchestra.

LUCILLE LANGKNECHT—Student Council, Treasurer, '39; Honor Roll, Gold Pin 3 pearls; Pundit, Critic, Treasurer; First Place, Sons of the American Revolution Essay Contest; Winner, Essay and Short Story, Literary Society Contest, '38.

ANNETTE LANHAM—Honor Roll, Gold Pin 1 pearl; Debating.

KENNETH LARKINS—Intramurals; Student Council, '37; Auto Club.

VIRGINIA LEA—Speech Arts; Girl Reserves, Cabinet Member; Auto Club.

ARTHUR LEAVENS—Intramurals; Hi-Y; Auto Club.

WILMA JUNE LE VEQUE—Student Council; Fashion Show; Monitor.

HILDE LEVI—Student Council, '37; Round Table; Sophomore Senate; Hockey team.

MORTON LEVIN—Second team football, "W" winner, Intramurals; Honor Roll, Gold Pin 1 pearl; "W" Club; Third Place, Sons of the American Revolution Essay Contest.

BARBARA LEWIS—Round Table; Auto Club.

ALICE LINDEY—Herald Staff, Faculty; Honor Roll, Gold Pin 1 pearl; Round Table, Secretary, Critic; Girl Reserves, Secretary, Cabinet Member; Student Council, '36-'37; Assembly Programs; Shorthand and Typing Awards; Les Immortels; State Typing Contest, '38.

MARSHA-ROSE LOBACH—Glee Club, Advanced Chorus, Treasurer; Herald Staff, Advertising; Honor Roll, Gold Pin 1 pearl; Pundit; Speech Arts; B. C. P.; Auto Club; Assembly Programs.

ROSEMARY LOCKE—Crier; Assembly Programs.

ANN CARLTON LOGAN—Junior Class, Sergeant-at-Arms; Senior Class, Secretary; Debating; Spring Play, '38; Herald, Editor-in-Chief; Student Council, '36-'37-'38; Honor Roll, Gold Pin 3 pearls; Pundit, President; Speech Arts, Secretary; Clay, Beauty Queen; Assembly Programs; Public Speaking Oratorical Finals, '39; Winner, Essay, Literary Society Contest.

PATRICK H. LOLLIS—Second team football, "W" winner; R. O. T. C., Circus Company, '36-'37-'38, Crack Company, '36-'37-'38, Crack Platoon, '37-'38, Sergeant; Monitor; "W" Club; Hi-Y; S. G.-Man.

Class of 1939

WINIFRED M. LONG—Band; Honor Roll, Bronze Pin; Health Service Club, Reporter; Girl Reserves; Shorthand Awards.

GRACE KATHERINE LOVE—Assembly programs; Student Council, '36-'37; Monitor; Girl Reserves.

HARRIET LOVE—Girls Glee Club; Student Council, '37-'39; Honor Roll one time; Girl Reserves; Hi-larities; Alpha Lyra; Auto Club; Assembly Programs.

HENRY LOWENSTEIN, III—R. O. T. C., Circus Company, '36-'37-'38, Crack Company, '36-'37-'38.

CALVIN A. MAGEE, JR.—R. O. T. C., Sergeant, Crack Company, '37, Circus Company, '37; Student Council, Executive Board, '38; Honor Roll one time.

EULA MARKHAM—Typing Awards.

CORENE MATNEY—Banker; Monitor.

EARL W. McCABE—Orchestra; Student Council, '37-'39; Banker; Irving; Assembly Programs; Intramurals.

MARY MAUD McMASTER—Girls Glee Club; Alpha Lyra; Student Council Alternate, '39; Pundit; Assembly Programs; Monitor.

HENSLEY MECKER—Intramurals.

LE ROY MERENESS—Band.

JUNE MINOR—A Cappella; Advanced Chorus; Assembly Programs.

VADA LORRAINE MINTON—Glee Club.

RAYMOND MORRISON—A Cappella; B. C. P.

MARJORIE MULKEY—Student Council, '37; Auto Club; Girl Reserves; Westport on Parade; Fashion Show, '36.

BENTLEY NELSON—R. O. T. C., Colonel, First Place American Legion Medal, First Place Crack Squad, '37, Crack Platoon, '37-'38, Crack Company, '37-'38, Circus Company, '37-'38, Rifle Team, First Place City Rifle Match, '39, Corps Area Rifle Team, '39, N. R. A., Treasurer; Assembly Programs; Honor Roll, Gold Pin 1 pearl.

BERNICE NILSON—Debating; Student Council, '38; Honor Roll, Bronze Pin; Speech Arts; Promethean, Critic; Monitor; Shorthand and Typing Awards.

VIRGINIA ROSE NOLTING—Advanced Chorus; Monitor; Alpha Lyra; Assembly Programs; Hi-larities; Hi-Jolli-Follies; Typing Awards.



SENIORS



JOE NOURSE

R. DAVID NUTT—R. O. T. C., First Sergeant, Circus Company, '37-'38; Herald Photographer; Honor Roll one time; Candid Camera Club, President; Irving; Westport Fencing Team.



TOMMY J. O'DONNELL—Intramurals.

HAZEL OUTMAN

CLARK PAGE—Hi-Y, Cabinet Member.



MARILYN LEE PEARSON—Band; Auto Club; Pundit, Sergeant-at-Arms.

VIRGINIA LUCILLE PEERY

MINERVA PELLER—Advanced Chorus, Vice-President; Honor Roll, Gold Pin 3 pearls; Promethean, Treasurer, Critic; Circulo Calderon, President, Secretary; Assembly Programs.



DOROTHY PERET—Band; Circulo Calderon, Secretary, Treasurer; Alpha Lyra; Typing Awards; Girl Reserves.

JACK PETTUS

RUTH SHIRLEY PITTELL—Typing and Shorthand Awards; Girl Reserves.



JAMES R. POYNTER—R. O. T. C., Corporal, Crack Company, '36-'37; Candid Camera Club; B. C. P.; Stage and Screen; Auto Club.

PATRICIA PRATT—Student Council, '39; Promethean; B. C. P.; Candid Camera Club; Fashion Show, '37.



FRANCES QUINT—Honor Roll, Gold Pin 1 pearl; B. C. P.; Monitor; Assembly Programs; Auto Club; Shorthand and Typing Awards; Girl Reserves.

EILEEN RADER—Orchestra, All-City Orchestra; Herald, Arts and Music; Honor Roll, Gold Pin 3 pearls; Alpha Lyra, Vice-President; Pundit, Sergeant-at-Arms; Assembly Programs; First Place, Jefferson Essay Contest, '39.

BERTIE LEE RAYBORN—Student Council, '36-'37; Honor Roll one time.

HELEN REID—Fashion Show, '37; Shorthand and Typing Awards.

WARREN REPERT—Basketball, '37; Student Council, '37; Round Table, Treasurer; Monitor; Auto Club.

Class of 1939

MARY NAN RIEGER—Honor Roll, Gold Pin 1 pearl; Les Immortels, President, Vice President; Pundit, Vice President.

NORMA JEAN RIGGS—Baseball, "W" winner, Basketball team, '37; Honor Roll one time; Promethean; Shorthand and Typing Awards; Assembly Programs.

BETTY ROBINSON—Student Council, '38; Honor Roll, Bronze Pin; Monitor; Fashion Show, '37; Promethean; Girl Reserves; Shorthand and Typing Awards.

MARIAN ROTHBERG—Advanced Chorus; A Cappella Choir; Honor Roll one time; Auto Club; Hi-larities; Assembly Programs.

DUANE ROUSH—Golf team; Band; Crier; Student Council, '39; Clay; Alpha Lyra, President, Sergeant-at-Arms; Hi-Y, Secretary, Cabinet Member; Assembly Programs; Hi-Jolli-Follies.

DOROTHY RUMBERGER—Hockey team, '36; Assembly Programs; Speech Arts; Stage and Screen Club; Glee Club; Advanced Chorus; A Cappella; Honor Roll, Gold Pin 1 pearl; Girl Reserves, President, Cabinet Member; Promethean; Auto Club.

LOUIS B. SAMUELS—Intramurals.

RAYMOND SCHMIDT—R. O. T. C., Platoon Sergeant, '38.

WARREN SCHOOLING—R. O. T. C., Circus Company, '37-'38; Student Council Alternate, '36; Honor Roll, Gold Pin 1 pearl; B. C. P.

EDWARD SCHWARTZ

JANE SCOTT—Honor Roll, Bronze Pin; Fashion Show, '37; Shorthand and Typing Awards; B. C. P.; Assembly Programs.

LAURA FRANCES SEALS—Auto Club; Girl Reserves; Pep Club.

JAMES SHARPSTEEN—Student Council Alternate, '38; Honor Roll one time; Auto Club; Candid Camera Club.

JEAN SHEELY—Girls' Glee Club, Treasurer; Student Council, '36-'39; French Club; Promethean; Hi-larities.

GENEVIEVE SIMMONS—Fashion Show, '37; Girl Reserves; Advanced Chorus; Assembly Programs; Health Service Club, Director; Auto Club Representative; Student Council, '38.

BETTY SIMPKINS—Student Council; Honor Roll one time.

THELMA MAY SMART—Honor Roll one time; Hi-Jolli-Follies; Auto Club; Pep Club; Assembly Programs; Health Center Assistant; Monitor.

ALLEN SMILEY—Swimming Team, '38-'39.



SENIORS



GORDENA L. SMITH

LENORA SMITH—Auto Club; Girl Reserves; Health Service Club.

MARJORIE SMITH—All-City Orchestra; Honor Roll, Gold Pin 1 pearl; Assembly Programs; B. C. P.; Auto Club Representative; Shorthand and Typing Awards.

KATHRYN IRENE SMITHBERGER—Swimming team; Circulo Calderon, President; Health Service Club, Parliamentarian, Critic; Candid Camera Club; Auto Club; Assembly Programs; Head Monitor; Banking; Girl Reserves.

PEGGY SNAPP—Honor Roll one time; Girl Reserves, Vice-President, Cabinet Member; Assembly Programs; Typing Awards; Debating; B. C. P.; Fashion Show, '38.

SHIRLEY MAE SNYDER—Herald, Society Editor; Student Council, '37-'38; Honor Roll, Gold Pin 3 pearls; Pundit; Les Immortels, President, Critic; Assembly Programs; Girl Reserves; State Typing Contest; Typing Awards.

RICHARD J. SOUTHALL—Spring Play, '39; A Cappella, Treasurer; Westport Quartet; R. O. T. C., First Lieutenant, Crack Company, '37-'38, Circus Company, '37; Herald, Business Manager; Student Council, '38; Honor Roll, Gold Pin 3 pearls; Clay, Vice-President, President; B. C. P., Vice-President; Candid Camera Club, Vice-President; Hi-larities; Hi-Jolli-Follies; Assembly Programs.

LOTUS SPENCER—Monitor; Fashion Show, '37.

HENRIETTA SPINOZA—A Cappella; Student Council, Executive Board, '38; Honor Roll one time; Health Club, Secretary-Treasurer.

SYLVIA STEEPER—Spring Play, '39; Advanced Chorus; Student Council; Honor Roll, Bronze Pin; Hi-larities; Girl Reserves, Cabinet Member; Speech Arts.

NELLIE STOCKTON

HAROLD A. SWANSON—R. O. T. C., Crack Company, '36-'37, Circus Company, '36; Student Council, '36-'37; Monitor.

ELIZABETH TAYLOR—Auto Club; Health Club; Fashion Show.

WALTER S. TAYLOR, JR.—Orchestra; Band.

MARVIN TEICH

ELSIE JANE THOMAS—Student Council, '38-'39; Honor Roll, Gold Pin 1 pearl; Shorthand Awards; Promethean; Monitor.

BETTE JANE THOMPSON—Westport on Parade.

GLADYS NADINE THOMPSON—A Cappella; Honor Roll one time.

Class of 1939

SANFORD PHILIP THOMSON, JR.—R. O. T. C., Crack Platoon, '36-'37, Crack Company, '36-'37; Student Council, '37; Hi-Y; Les Immortels; Assembly Programs.

WILLIAM T. TIPTON—Band, Drum Major; Orchestra, All-City Orchestra; R. O. T. C., Sergeant, Drum and Bugle Corps, Drum Major, Battalion Bugler, Crack Platoon; Student Council Alternate; Assembly Programs; Alpha Lyra.

GERALDINE TRINKL—Honor Roll, Gold Pin 1 pearl; Typing and Shorthand Awards.

FRANCIS G. TROUT—Student Council; R. O. T. C., First Sergeant, Circus Company, '37-'38, Crack Company, '37.

GEORGE L. TUER, JR.—Band; R. O. T. C., Corporal, Crack Platoon, '37, Crack Company, '37-'38, Circus Company, '37-'38; Honor Roll, Gold Pin 1 pearl; Irving; B. C. P.; Candid Camera Club; Auto Club; Stage and Screen Club.

LEON ALBERT VAUGHN—Intramurals; Monitor; Swimming Team.

ELIZABETH VESS—Crier, Managing Editor; Student Council, '37-'38; Honor Roll, Gold Pin 1 pearl; Banker; B. C. P.; Jules Guerin, Vice-President; Round Table; Critic; Assembly Programs; Fashion Show.

JOSEPHINE VOORHEES—Basketball, "W" winner, Baseball, "W" winner, Hockey team, Class Tennis Championship; Westport on Parade; Assembly Programs; Crier; Candid Camera Club; Monitor; Typing and Shorthand Awards.

DOROTHY WALLS—Baseball team; Crier; Assembly Programs; Honor Roll, Gold Pin 1 pearl; Circulo Calderon, Vice-President; Shorthand and Typing Awards.

ELIZABETH WALSH—Speech Arts; Fall Play, '39; Round Table, Vice-President; Debating; Stage and Screen Club, Secretary; Student Council, '38; Assembly Programs; Monitor.

BETTE LU WATSON—Basketball team, Baseball team, Hockey team; Student Council, '36-'37-'38.

VERNELL WELLS—Hockey, "W" winner, Basketball, "W" winner, Baseball, "W" winner; Band, Orchestra; Crier; Pundit; Alpha Lyra, Treasurer, Secretary; Girls' Glee Club, A Cappella, Advanced Chorus, Vice-President; Armco Gold Medal for "Distinction in Musicianship," '39; Winner in State and National Cornet Contests; Student Council.

DALE RICHARD WICHMAN—Crier; Student Council, '37-'38-'39; Irving; Candid Camera Club; Hi-Y; Interclass volleyball and basketball.

MARY JEAN WIER—Basketball team; Student Council, '36-'37.

NANCY JANE WILES

CATHERINE WILSON—A Cappella, Girls' Glee Club; Alpha Lyra, Vice-President, Critic.

JOHN A. WILSON—First team football, "W" winner, '38; Student Council Alternate, '37-'38; "W" Club; Swimming team.

JESS LEE WILSON—Jules Guerin; R. O. T. C., Corporal.



SENIORS



ROBERT VERN ADAMSON—R. O. T. C., Corporal, '37.

ROBERT AGNIEL—R. O. T. C., Major, Crack Company, Crack Platoon, '37-'38; Student Council, President, '39, Executive Board; Clay; Shorthand and Typing Awards; Assembly Programs; Hi-Y; Auto Club.

ETTA MAE ALEXANDER



EDWARD L. ALLSUP—Band, Orchestra; Round Table; Alpha Lyra, President; Second Division, National Music Contest, French Horn.

JACK ALLSUP

ALICE FAYE ANDERSON—Girl Reserves; Auto Club.



FLORENCE IONE ANDERSON—Girl Reserves; Auto Club; Monitor.

PATRICIA ANDERSON—Fall Play, '37; Spring Play, '39; Speech Arts; Stage and Screen; A Cappella; Assembly Programs; Student Council, '38-'39; Honor Roll, Bronze Pin; Debating; Typing Awards; Fashion Show, '36; Circulo Calderon.

DOROTHEA ANDREWS—Jules Guerin; Band; Orchestra.



JAMES ARGANBRIGHT—Orchestra, R. O. T. C., Crack Company, '39, Circus Company.

HELEN BANTA—Music Program, '39.

SHIRLEY BANTA—Fashion Show; Monitor; Promethean; Shorthand Awards.



BILL BARR—Student Council, '38-'39; R. O. T. C., Circus, '36-'37-'38; Hi-Jolli-Follies.

MARGIE BARRETT—Westport-on-Parade, '38.

GRACE BARTLOW—Honor Roll, Gold Pin 2 pearls; Girl Reserves, Cabinet Member.



BERTHA BERNIECE BAUM—Head Monitor; Auto Club Representative.

WILLIAM BAUMAN—Intramurals; R. O. T. C., Corporal, Crack Company, '38; Shorthand Awards.

WILLIAM O. BEEMAN—Debating; R. O. T. C., Crack Company, '37-'38; Monitor; Hi-larities.

Class of 1939

MARY LOU BERTHOLDT—Girls' Glee Club; Promethean; Girl Reserves; Auto Club; Hi-larities; Typing Award; Assembly Programs.

MILDRED BLANAR—Girl Reserves; Candid Camera Club.

JAMES BLISS—A Cappella; Student Council; Honor Roll, Silver Pin; Irving; B. C. P.; Camera Club, Vice-President, President; R. O. T. C., Captain, Crack Squad, Crack Platoon, Crack Company, Circus, '37-'38.

LUCILE BLOCH—Honor Roll, Gold Pin 1 pearl; Promethean, Vice-President, Queen; Speech Arts, Vice-President, Critic; Assembly Programs; Winner, Public Speaking Original Oration Contest, '39.

LAURA CATHERINE BOND

JEAN MARIE BRADY—Student Council, Alternate, '39; Honor Roll, Gold Pin 3 pearls; Promethean, Treasurer; Les Immortels, Vice-President.

HELEN BRATT—Auto Club Representative; Honor Roll, Bronze Pin; Assmeby Programs; Girl Reserves; Health Service Club; Shorthand and Typing Awards.

ROBERT H. BRIAN—Golf team; Assembly Programs; "W" Club.

RUTH BRIAN—Fashion Show, '36; Shorthand and Typing Awards.

CATHARYN ANN BROWN—Cheerleader; Assembly Programs; Student Council, '39; Monitor; Pep Club; Auto Club; Circulo Calderon.

DORIS MARIE BROWN—Honor Roll three times; Spanish Club; Health Service Club.

MARY KATHLEEN BROWN—Circulo Calderon; Girl Reserves, Cabinet Member; Auto Club, Treasurer.

LORETTA BRUCE—Hockey "W" winner, Captain; Baseball team, '37-'38; Junior Business Committee; Debating; R. O. T. C., Queen; Student Council, '37-'38; Pundit.

BARBARA BURKE—Swimming, "W" winner; Stage and Screen Club.

MARY T. BURNS—Crier, Society Editor; Student Council, '37-'38; Honor Roll one time; B. C. P., Secretary; Pundit, Secretary; Banker; Monitor; Assembly Programs.

VIRGINIA BUTLER—Jules Guerin; Girl Reserves; Monitor; Fashion Show.

WALTER BYERS—First team football, "W" winner, Captain; Volleyball, "W" winner; All-Star Football, '38; "W" Club, President; Assembly Programs; Monitor.

DOROTHY BYRNE—Honor Roll one time.



SENIORS



BARBARA CAMPBELL—Round Table; Jules Guerin; Monitor.

VIRGINIA CAMPBELL—A Cappella; Promethean, Secretary; Alpha Lyra, Secretary; Auto Club; Girl Reserves; Assembly Programs.

DAPHNE CANTERBURY—Student Council, '38; Honor Roll one time; Monitor; Westport on Parade; Auto Club.

FRANK CANTRILL

BEVERLY SUE CARTER—Glee Club, Vice-President, Treasurer; Alpha Lyra; Student Council, '39; Promethean; Candid Camera Club; Assembly Programs; Fashion Show, '37.

JOSEPH CELLO—Orchestra; R. O. T. C., Crack Squad, Crack Platoon, Crack Company, Circus Company.

CHARLES CLARK—Debating; Crier; Student Council, '37-'38-'39; B. C. P.; Hi-Y, Treasurer, Cabinet Member; Auto Club; Clay; Monitor; Banker; Assembly Programs.

KENNETH COBB—Intramural Basketball and Baseball; Jules Guerin.

VIVIAN COCHRAN

ELLA COCKRELL—Hi-larities, '38.

BOB CRAWFORD—Hi-Y, Vice-President, President, '39; Hi-larities, '37; Intramurals, Basketball; Assembly Programs.

MARTHA LEAH CROSBIE—A Cappella, Secretary; Glee Club, President, Secretary; Pundit; B. C. P., Critic; Student Council, Alternate.

HAROLD DAVIS

HELEN DE FRIES—Fashion Show, '37; Monitor; Auto Club.

CLARA DUNN—Student Council, '39; Reporter, Vocational Guidance Conference, '39.

DELMONT DURHAM—Junior Class Business Committee; Debating; Herald, Photography Editor, '38; Student Council, Executive Board, '38; Honor Roll, Gold Pin 1 pearl; Hi-Y, Treasurer, Cabinet Member; Irving; Candid Camera Club, President, '37; Assembly Programs.

WILLIAM F. DYCHE, JR.—Herald, Photography Staff; Student Council, '39; B. C. P.; Candid Camera Club, Vice-President, Sergeant-at-Arms; Round Table; Auto Club; Assembly Programs.

KENNETH EARLY—Band, Orchestra; Hi-larities; Second Division, National Band Contest, '38.

Class of 1939

WILLIAM S. EASTBERG—R. O. T. C., Corporal; Student Council Alternate, '37; Auto Club.

LEO J. ECKERLE, JR.—Orchestra; R. O. T. C., Crack Company and Platoon, Drum and Bugle Corps, '36-'37; Monitor; S.G.-Man; Auto Club; Assembly Programs.

TED M. ECKAUS—R. O. T. C., First Lieutenant, Crack Platoon, Crack Company, '37-'38-'39, Rifle Team, Captain, '39.

MARTIN HALE EDSON—Intramurals; Auto Club.

HAROLD EISBERG—Orchestra; R. O. T. C., Crack Platoon, '38; Student Council, '38-'39; Honor Roll, Gold Pin 1 pearl; Irving; Les Immortels; Assembly Programs.

BERNICE M. ELLERD—Advanced Chorus.

PEGGY ELSON—Jules Guerin; Honor Roll, Gold pin 1 pearl.

JACK EMBREY—Volleyball team.

DE WITT C. FAIR, JR.—Debating; R. O. T. C., Captain, Crack Company, Crack Platoon, '37-'38-'39; S.G.-Man; Student Council, '39; Hi-larities; Irving; Assembly Programs; Auto Club; Westport on Parade.

CARL LEIGH FALLER—Second team basketball, First team softball, Intramurals; Student Council, '36; Honor Roll two times.

BILL FLETCHER

BETTY JO FRAM—Hockey team, '38, Captain, Basketball team, '39, Baseball team, '39; Hi-larities; Shorthand Awards; Round Table; Assembly Programs; Monitor; Banker; Hi-Jolli-Follies.

RICHARD FLOREA—First team football, "W" winner, '37-'38; First team basketball, "W" winner, '38-'39; Student Council, '38-'39; "W" Club.

BETTY JEAN FRANKLIN—Circulo Calderon; Assembly Programs; Monitor.

BETTY LOUISE FRITZLEN—Hockey team, '36-'37-'38, Swimming, "W" winner, Basketball team, '39, Baseball team, '39.

CHARLES FRYE

WALTER GARRETT—Band.

HAZEL N. GLOVER—Fashion Show, '37.



SENIORS



DOROTHY GOEDERT—Student Council, '38; Shorthand and Typing Awards.

EUGENE GOLDWASSER—B. C. P.; Candid Camera Club; Fencing team; Herald, Photographer; Honor Roll, one time.

JEAN GOODRICH—Hockey, "W" winner, Basketball team, '37; Senior Class, Sergeant-at-Arms; Student Council, Executive Board, '38; Honor Roll, Gold Pin 1 pearl; Pundit, Secretary, Queen; Circulo Calderon; B. C. P.; Stage and Screen Club; Banker.



ERNIE MAE GOODWIN—Stage and Screen Club; Debating; Assembly Programs.

HELEN GORDON—Advanced Chorus; A Cappella; Honor Roll one time.

HOWARD GORDON—A Cappella, President; Alpha Lyra; Quartet; Hi-larities; Student Council Alternate, '38; Honor Roll, Gold Pin 1 pearl.



FRED GRANTHAM

JEANETTE GRASBY—Monitor.

SARA GREENBERG—Honor Roll, Bronze Pin.



GEORGE GREENING—Intramurals; Crier.

DICK GREVE

WILLIAM HAAG—Student Council, '38; Honor Roll one time; Irving.



PEGGY HABELITZ—Girl Reserves.

HUBERT HAGEN—Student Council Alternate, '38; Honor Roll, Gold Pin 1 pearl; Candid Camera Club; B. C. P.

WILLIAM HALL—Cheerleader; R. O. T. C., Circus Company, Crack Company, Crack Platoon, '37-'38-'39; Student Council, '39; S. G.-Man.



MARY HALL—Student Council Alternate, '39; Swimming meet, '38; Hi-larities.

WEAVER HAMILTON—Student Council, '38.

BETTY HAMMES—Fashion Show, '37; Girl Reserves.

Class of 1939

BETTY DEE HANSEN—A Cappella.

ELEANORE M. HART—Health Service Club; Fashion Show, '37; Auto Club.

MELVIN HATCHER—First team Football, '38, "W" winner, Volleyball team, "W" winner; Orchestra; Student Council, '36-'37-'38-'39; Assembly Programs; "W" Club; Auto Club; Clay; B. C. P.

M. MAY HEPTONSTALL—Glee Club, President; Advanced Chorus; Fashion Show.

HELEN HERRINGTON—Student Council, '38-'39.

CAROL LEE HETZLER—A Cappella; Honor Roll two times.

MACE HIGBEE

HARRIETTE WELLS HOBLITZELL—Glee Club, Treasurer, Secretary; Honor Roll two times; Promethean, President; Hi-larities; Hi-Jolli-Follies; Assembly Programs; Head Monitor; B. C. P.

ROBERT HOOTON—Fall Play, '37; Spring Play, '38; Fall Play, '38; Spring Play, '39; R. O. T. C., Circus Company, '36; Speech Arts, Secretary; Typing Awards; Assembly Programs; Clay; First Place Speech Arts Oration Contest, '39.

JAMES HOSTETTER—Band, Orchestra; Auto Club; Drum Major; First Division, Snare Drum Solo, State and National, '38; R. O. T. C., First Lieutenant, Crack Company, Circus Platoon, '37-'38.

WELDON BOND HOWARD—R. O. T. C., Sergeant, Crack Company, '36-'37; Monitor; Honor Roll one time.

JOAN HUMPHREY—Shorthand Awards; Fashion Show.

BOBBY HUNTER—Girl Reserves; Orchestra.

VERN INGRAHAM—Junior Business Committee; A Cappella; R. O. T. C., Second Lieutenant, Circus Company, Crack Company, '37-'38-'39, Crack Squad, '37, Second Place American Legion Efficiency Medal; Honor Roll, Gold Pin 1 pearl; Student Council, '37-'38; Assembly Programs; Auto Club; Round Table; Monitor; Herald, R. O. T. C. Editor.

MORRIS M. JABENIS—Intramurals; Tumbling team.

BILLIE JACOBY—Fashion Show; Westport on Parade.

GLADYS JEAN JERMANE—Glee Club; Monitor; Pundit; Hi-Jolli-Follies; Assembly Programs.

KEITH ALLEN JERMANE—Advanced Chorus; Honor Roll, Gold Pin 1 pearl; Round Table.



SENIORS



THELMA MARIE JONES

HAROLD KATHERMAN—Student Council, '36.

SEYMOUR KAUFMAN—Honor Roll, Gold Pin 1 pearl; R. O. T. C., Sergeant, Crack Platoon, Crack Company, Circus Company, '37-'38.



JAMES PAGE KELSO—Golf team, "W" winner; Student Council, '37; Honor Roll, Gold Pin 1 pearl; Monitor; Intramurals; Clay; "W" Club.

RICHARD F. KIMBALL—R. O. T. C., Crack Company, '36-'37, Corporal, '37-'38; Hi-Y; Auto Club.

HAROLD KITTINGER—Swimming team, '39.



BOB KREMER—Honor Roll one time; Candid Camera Club; B. C. P.

ROBERT KUPFER

MARTHA LAUGHLIN—Basketball, "W" winner; Hockey, "W" winner; Debating; Round Table; Typing and Shorthand Awards.



DAISY LEE

JANA RAY LEE—Honor Roll, Gold Pin 1 pearl; Promethean; Auto Club; Shorthand and Typing awards; Assembly Programs.

MARY LU LEON—Fashion Show, '36-'37.

DOROTHY LEWIS—Health Center Assistant, '37-'38.



KATHLEEN LINER—Student Council, '38; Honor Roll, Gold Pin 1 pearl; Monitor; Auto Club; B. C. P.; Girl Reserves; Assembly Programs; Shorthand and Typing Awards.

RALPH L. LIVENGOOD—R. O. T. C., Second Lieutenant, Drum Major, Circus Company, Crack Company, '37-'38; Auto Club; S.G.-Man; Hi-Jolli-Follies.



MARY PHYLLIS LOGAN—Round Table; Candid Camera Club; Health Service Club, Director; Auto Club; B. C. P.

BETTY LUTZ—Auto Club.

RICHARD MAHANEY—A Cappella; Student Council, '37-'39; Alpha Lyra, President, Treasurer; Hi-Larities.

Class of 1939

ALLEN B. MANN

MARJORIE MARCH—A Cappella; Student Council, '39.

WANDA LEE MARTIN—Student Council Alternate, '37;
Monitor; Auto Club.

CHARLES S. MAY—Assembly Programs; Hi-larities;
R. O. T. C., Sergeant, Crack Company, '39, Circus
Company; Student Council Alternate; Hi-Y, Cabinet
Member; Candid Camera Club, Secretary; Irving; Speech
Arts; Auto Club; Westport on Parade.

DOROTHY McALISTER

JOAN McCAFFERTY—Debating; Crier; Student Council,
'36-'37-'38; Honor Roll two times; Round Table,
Treasurer, Secretary; Speech Arts; Auto Club; Stage and
Screen Club, President, Secretary, Treasurer; Monitor;
Assembly Programs.

MARIAN McCOMAS—A Cappella; Alpha Lyra; Hi-
larities; Spring Concert; Assembly Programs.

ROSE McDERMOTT—Pep Club.

MARJORIE MAY McDONALD—Glee Club; Assembly
Programs; Hi-larities; Hi-Jolli-Follies.

BONNIE McDOUGAL—Typing Awards; Fashion Show,
'37.

BEVERLY ANN McENTIRE—Monitor; Candid Camera
Club; Auto Club.

RICHARD LE ROY McGLADE—Candid Camera Club,
Treasurer; R. O. T. C., Sergeant, First Rifle Team, Crack
Platoon, '37-'38, Crack Company, '37-'38, Circus Com-
pany, '37-'38, First Class American Rifleman; Student
Council, '37.

BERTRAM McGREGOR

JANE McGUIRE—A Cappella, Vice-President; Glee Club,
Accompanist; Honor Roll, Bronze Pin; Promethean;
Alpha Lyra, Treasurer; Hi-larities; Girl Reserves,
Cabinet Member; Assembly Programs.

LELLE McNEILL—Fall Play, '38; Spring Play, '39; Honor
Roll, Gold Pin 3 pearls; Speech Arts, Secretary; Assembly
Programs; Promethean, Vice-President; Monitor.

JACK MEDCALF—R. O. T. C., Crack Company, '37-'38,
Sergeant; Irving.

LOUIS MERTZ

MARJORIE MICHELSON—Jules Guerin; Health Service
Club.



SENIORS



FISKE MILES, JR.—Cheerleader; Debating; Student Council, '37-'38; Honor Roll, Bronze pin; Irving; Assembly Programs.

CLAYTON MILLER

JEAN MILLER—Basketball, "W" winner, Captain; Baseball team, '37-'38-'39; Hockey, "W" winner, Manager, '39; Honor Roll one time.



EUNICE MOORE—Assembly Programs; Student Council, '37; Hi-larities; Health Service Club.

MAXINE MOREY

DOROTHY MORRO—Student Council, '36.



MARY DEAN MOSS—Cheerleader; Senior Business Committee; Speech Arts; Debating; Monitor; Student Council, Executive Board, Treasurer; Honor Roll, Bronze Pin; Round Table, President, Vice-President, Queen.

CHARLES R. MULL

FRED C. MURDOCK—Swimming team; Student Council, '37; Clay; Stage and Screen Club; Hi-Y, Cabinet Member; Auto Club, Second Vice-President; Assembly Programs.



BOB MUSSEMAN

MARJORIE NEIDHOLDT—Debating; Girl Reserves; Health Service Club; Monitor; Auto Club; Fashion Show, '37-'38.

JANE BRETT NEUSTADT—Girl Reserves, Cabinet Member; Auto Club.



MARIE NEVILLE—Fashion Show, '36-'37.

NIXON NEWBANKS—R. O. T. C., Corporal, '39, Crack Company, '38; Crack Platoon, '38.

DON O. NOLAND

ROBERT ODESSKY—Honor Roll one time.



TOMMY O'HARA—First team football, "W" winner, '38, Second team basketball, '37; Monitor; Intramurals; "W" Club.

JACK ORMSBEE—Tennis team, "W" winner, Interscholastic singles champion, '39; Ping-pong doubles champion; A Cappella; Student Council, '37-'38; Assembly Programs; Irving; Auto Club; Westport on Parade; Hi-larities.

Class of 1939

PAULINE OSBORN—Honor Roll one time; Fashion Show, '37; Health Service Club.

V. KENNETH PACK—R. O. T. C., Crack Platoon, '37, Crack Company, '37-'38.

HARRIETT PACE—Band; Orchestra; All-City Orchestra; First Division State Viola Contest; Student Council, '38; Assembly Programs; Alpha Lyra.

HAROLD PAGE—Volley Ball, championship team, '37.

RICHARD PEMBERTON

SHIRLEY PETERS—Jules Guerin; Pundit, Critic.

RICHARD L. PETRI—Spring Play, '38, Fall Play, '38, Spring Play, '39; Debating; R. O. T. C., Crack Platoon, '37, Crack Company, '37-'38, Circus Company, '37, Second Lieutenant; Honor Roll, Gold Pin 2 pearls; Assembly Programs; Speech Arts, President; Irving, President, Vice-President; Auto Club; Hi-larities; Hi-Y.

MOLLY PHELPS—Hockey, "W" winner; Fall Play, '38, Spring Play, '39; Debating; A Cappella; Student Council, '36-'37; Honor Roll, Gold Pin 1 pearl; Pundit, Vice-President; Speech Arts, Critic; Hi-larities; Hi-Jolli-follies.

BILL PHENICIE—Intramural Basketball.

MARGARET E. PHILLIPS—Jules Guerin; Honor Roll, Gold Pin 1 pearl.

BETTY PLAYER—Student Council, '38; Honor Roll, Gold Pin 2 pearls; Girl Reserves, Cabinet Member.

JACK POTTER—Volleyball, "W" winner; Second team football, "W" winner; Second team basketball, "W" winner; Band; R. O. T. C., Drum and Bugle Corps; Student Council, '39; "W" Club; Clay Club; Assembly Programs.

JOHN PRICE

HARRY L. PROBASCO—R. O. T. C., Drum and Bugle Corps; S.G.-Man.

VIVIAN PUCCI—Student Council, '36.

MADALYNNE QUICK—Swimming meet; Glee Club; Student Council; Honor Roll one time; Assembly Programs; Auto Club.

MARY ANNE RATHBONE—Honor Roll two times; Round Table; Typing Awards.

CHARLES REEVES—Candid Camera Club.

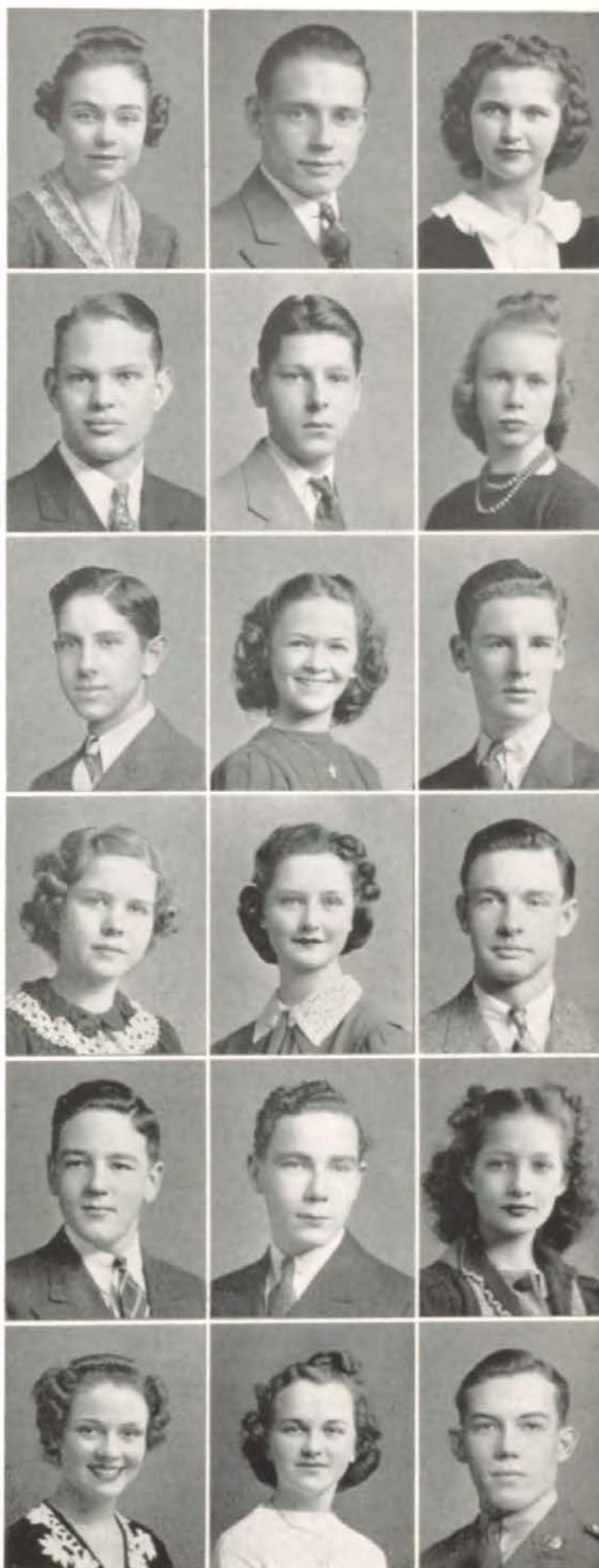

SENIORS



VIRGINIA LEE RICHARDSON

NANCY RICHARDSON—A Cappella; Promethean.

PHIL RIEGELMAN—Tennis team, "W" winner; Senior Class, Treasurer; R. O. T. C., First Lieutenant, First Place Crack Squad, '37, Crack Platoon, Crack Company, '37-'38, Circus Company, '37; Student Council; Honor Roll, Gold Pin 3 pearls; Irving, Treasurer; Candid Camera Club, Treasurer; B. C. P.; Auto Club; Hi-Y; "W" Club; Assembly Programs.

MARY JANE ROBE

BOB ROBBINS—Second team football, '38; A Cappella.

ROSE EVELYN ROCHELD—Girls' Glee Club; Fashion Show, '36.

GENE ROSS—R. O. T. C., Crack Company, '36-'37.

HARRIET ROTHSCHILD—Jules Guerin.

GLENN ROYER—A Cappella, President; Orchestra; Student Council, '36; Honor Roll one time; Assembly Programs; Alpha Lyra, President, Secretary.

LOUISE RUBY—Student Council, '38.

SHIRLEY JEANNE RUGG—Hi-larities; Hi-Jolli-Follies; Les Immortels.

LIONEL SCHWARTZ—Honor Roll, Gold Pin 1 pearl; Irving, Treasurer; Les Immortels; Candid Camera Club; Auto Club.

EARL W. SCHAFER—First team football, "W" winner, '38; Glee Club, '36; "W" Club; Auto Club; Intramurals.

JEAN SEACAT—Debating; Student Council, Executive Board, '37; Honor Roll, Gold Pin 3 pearls; Pundit; Speech Arts, Vice-President.

JOE SEIBEL—Assembly Programs; Hi-larities; R. O. T. C., Circus Company, '38; S.G.-Man; Hi-Y, Vice-President, Cabinet Member; Banker; Candid Camera Club; Auto Club.

BETTY JANE SHAMEL—B. C. P.; Health Service Club, Vice-President; Jules Guerin.

PATRICIA SHERMAN—Jules Guerin; Glee Club; Assembly Programs.

SHIRLEY D. SHIFFMAN—Glee Club; Monitor; Alpha Lyra; Promethean; Candid Camera Club, Secretary; Assembly Programs; Hi-larities.

Class of 1939

BETTY JEAN SHOEMAKER—Hockey team, Basketball, "W" winner, Baseball team; Monitor.

LOUISE CAMPBELL SHOUP—Baseball team; Honor Roll, Bronze Pin; Les Immortels; Promethean; Girl Reserves, Cabinet Member.

JOSEPH J. SIKORA—Second team football, "W" winner, '37.

SYDNEY SILVERMAN—First team basketball, "W" winner, Intramurals, Second team all-star basketball, Volleyball team; Student Council, '38-'39; Monitor; Assembly Programs; "W" Club, Vice-President, '39.

CAROL SMITH—Basketball team; Girl Reserves; Promethean; Jules Guerin; Glee Club; Honor Roll, Gold Pin 1 pearl.

BETTE JO SNIDOW—Basketball team, Baseball team, Hockey team; Jules Guerin; Glee Club.

MARCELLEE SPAULDING

ERNEST G. SPILLMAN—Student Council, '38.

DOROTHY R. SPIVAK—Girl Reserves.

CHARLES SPOONER—Tennis team; First team football, "W" winner, '38; Volleyball team; "W" Club, Secretary, Treasurer; Intramurals.

HAROLD STALNAKER

BILLIE ANNE STIVISON—Auto Club, Secretary, Treasurer; Hi-larities; Girl Reserves.

BILL STOCK—First team football, First team basketball, "W" winner, '38-'39; "W" Club; Auto Club.

DON W. STORMS II—R. O. T. C., Circus Company, '37-'39, Crack Company, '37-'39, Crack Platoon, '37-'39; Candid Camera Club; Auto Club.

BILL STUCK—A Cappella; R. O. T. C., Circus Company, '37, Crack Company, '37; Honor Roll one time; Irving; Circulo Calderon, President; Assembly Programs; Hi-Jolli-Follies; Hi-larities; Monitor; Hi-Y.

JAMES SWAIM—Intramural Basketball.

JEROME SWARTZ—Auto Club, '39.

BILL SWEARINGEN—Intramural football, basketball, Boxing.

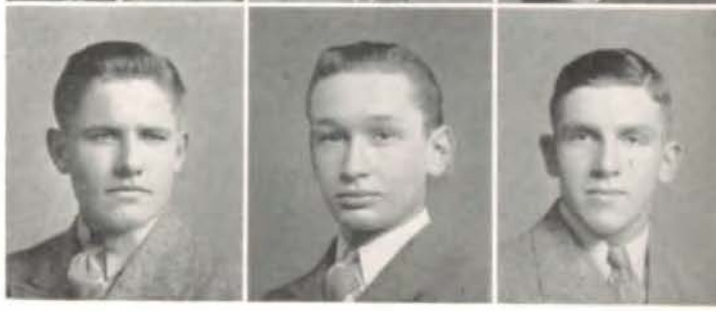

SENIORS



JESSIE SWINNEY—Hockey team, Baseball team; Westport on Parade; Glee Club; Student Council, '37-'39; Health Center Assistant; Assembly Programs; Monitor; Banker.

ELAINE TANNER—Glee Club; Alpha Lyra; Promethean; Auto Club.

FLETCHER TAYLOR—R. O. T. C., Corporal; Track, '36.



CHARLES ROBERT THATCHER—Intramurals, Volleyball team, Fencing team; Student Council, '36; Westport on Parade.

DENMAN THOMPSON—Band; R. O. T. C., Circus Company, '37-'38, Crack Company, '37-'38.

THOMAS TRAVIS—A Cappella; R. O. T. C., Sergeant.



RUSSELL TROUT—R. O. T. C., Sergeant, Circus Company, '36-'37, Color Sergeant; S.G.-Man; Assembly Programs.

DUANE MORSMAN TUCKER—Intramurals, Championship Basketball team; Technician, Spring Play, '39.

SHIRLEY TUNSTALL—Banker; Shorthand Awards; Auto Club.



MARY LOUISE TURNER—Alpha Lyra; Monitor; Girl Reserves, Cabinet Member.

VERA MARIE VAN PELT—Glee Club.

JAMES WARNER—Monitor; Westport on Parade.



JACK WALDIE

ELMER WEGLEY—Intramurals.

BETTY JO WELLS—Student Council, '36; Promethean; Auto Club.



DORIS WELDEN—Stage and Screen Club, Treasurer; Fashion Show, '37; Girl Reserves; Assembly Programs; Auto Club.

GERTRUDE WEST

RUTH VIRGINIA WHITAKER—Cheerleader; Westport on Parade; Assembly Programs; Jules Guerin; Pep Club; Auto Club; Student Council, '39.

Class of 1939

EDWIN WHITE—Intramurals, '37-'38-'39; Orchestra; Banker; Assembly Programs.

VIRGINIA WILHOIT—Advanced Chorus, A Cappella.

DOROTHY WILLEY—Monitor; Girl Reserves.

JANE WILLIAMS—Crier; Honor Roll, Gold Pin 1 pearl; Assembly Programs; B. C. P.; Shorthand and Typing Awards.

MAURICE WILLIAMS—Honor Roll, Gold Pin 1 pearl; Junior Class, Secretary; Senior Business Committee; Hi-Y, President; Clay, Parliamentarian, Secretary, President; Auto Club, President; Student Council, Executive Board; Spring Play, '38; Assembly Programs; Speech Arts; Hi-larities; Hi-Jolli-Follies; R. O. T. C., First Lieutenant, Crack Squad, Crack Platoon, Crack Company, Circus Company, '37-'38.

RICHARD E. WILLIAMS—Auto Club.

BETTY LEE WILLIS—Monitor; Auto Club; Stage and Screen Club.

JEAN WINKFIELD

JOHN WITHERSPOON—Second team football.

HELEN WOLF—A Cappella; Hi-larities; Assembly Programs.

MILDRED WONG—Honor Roll one time; Hockey, Basketball, '35-'36; Fashion Show.

HERBERT WONG—Boxing; Student Council.

BONNIE JEAN WOOD—A Cappella; Girls' Glee Club; Hi-larities.

BETTY WOOD—A Cappella; Alpha Lyra; Hi-larities; Fashion Show.

MARGUERITE WOOLSEY

MARY LOUISE WRIGHT

MARJORIE WYSONG

EDGAR W. YOUNG—Second team football, first team; football, swimming team; Student Council, '36; "W" Club; B. C. P.; Sons of American Revolution Essay Winner; Tennis team, '38.



SENIORS



JACK WILLIAM ZARNOW—Intramural Football; Band.

LILLIAN ZIMMERMAN

LEON ZUSMAN

SHIRLI HALL—Herald, Art Staff.

ELLENOR HARRISON—Hockey team, '36; Herald, Art Staff; Student Council Alternate, '36-'37; Jules Guerin, Secretary; Round Table.

SENIORS NOT PICTURED

GERALDINE ABBOTT

CELESTIA ALICE ALEXANDER

THOMAS BALES

DORIS LEE BANCROFT—Assembly Programs; Health Service Club; Banker; Typing Awards; Auto Club.

GENE C. BARTLOW—R. O. T. C., Crack Company, '37-'38, Circus Company, '37; S.G.-Man.

WILLIAM EDWARD BENNETT

JOHN BERGMAN

SYLVIA BERNSTEIN—Fashion Show, '36; Typing Awards

TOM BIRMINGHAM

STANLEY BLOMQUIST—Intramurals.

WINONA BOWEN—Baseball team, '38-'39; Basketball, '38, Manager, '39; Hockey team, '38-'39.

BERNICE BREWER—A Cappella; Hi-larities.

MAYNOR D. BROCK III—Hi-Y; Second team Basketball, '36.

CECIL BROWN—Intramurals.

VIRGINIA BROWN

WILLIAM H. BROWN

PAUL BRUMBACK

MARGARET BUDINE—Student Council Alternate.

DONALD T. CASEY—Football and Basketball Manager, '38-'39.

DALE CLINTON

GEORGE COHAN

JOSEPHINE I. COSGROVE—Monitor.

SIDNEY COUSINS—Boxing Champion, '38; R. O. T. C., Corporal, '38.

SUZANNE CRANDELL—Student Council, '37-'38-'39.

LAYTON CULBERTSON

ROBERT DEAN—R. O. T. C., Corporal.

JOSEPHINE DE ANGELIS—Student Council, '36; Assembly Programs.

MARY JANE DEARING

KENNETH DENISON—Orchestra; Glee Club; Auto Club.

KENNETH DOVEL

JOHN DUFFY

JOHN EDGERTON—Student Council, '37-'38.

CARL ELLIOTT—R. O. T. C., Corporal.

ROBERT ELLIS

VERNON C. ERICKSON—R. O. T. C., Crack Company, '36-'37.

MILDRED EWING

MARGARET FAIRCHILD

JUNE FERGUSON

DAVID FRIEL

NORTHAM FRIESE

NEIL GATLIN

DOROTHY GIBERSON

HELEN ELIZABETH GREER

LEO GREENBERG—First team Basketball, '39.

DAVID HADLEY

MYRON HAGENBUSCH

VIOLA HAMILTON

Class of 1939

JACK W. HARRIS—Advanced Chorus; R. O. T. C., Crack Company.

CHARLOTTE HART—Hockey, "W" winner; Basketball team, '36-'37; Baseball team, '36; Debating; Fashion show; Monitor; Crier; Student Council, '37.

CARL WALTER HELWIG

DON HENSON

AL HEROWITZ

JACK HEYRMAN—Advanced Chorus; A Cappella; Hi-Y.

EDGAR HILTON

EARL HOLMES

PAUL FRANK HOOD

VINCENT HOWARD

HELEN CATHERINE KESSLER

LYLE JOHNSON—R. O. T. C., Sergeant.

TOM D. JORDON

STANLEY KIRKE

HERMAN KLUTZ—First team Football, '39; "W" Club; Monitor.

MARY KAPSEMALIS

THOMAS KEARNEY

DON KERLIN

MARIE ELIZABETH KING

WALTER ANTHONY KRUMP

MARGUERITE LALLA

NORMAN LAMAR

IRENE LAUGHREY—Fashion Show, '36; Health Service Club.

ALBERT LAW

GERTRUDE McABEE

ROBERT R. McCANN

RUTH ANN McCANN—Honor Roll one time.

ROLAND McCLELLAND—Monitor.

JOHN ROBERT McCONNELL

ALINE McKIM

MARGARET VIRGINIA MARX—Fashion Show, '37.

DONALD K. PATTERSON—A Cappella.

PAXTON PENDERY

WILMA MATHENY—Honor Roll one time; Fashion Show, '37; Monitor.

BETTY JANE MEREDITH

CHARLES E. MILLER

HOWARD MILLER—Swimming team, '38.

NADINE MITCHUM

MARGUERITE MORRELL

WILBURN NEWSOM

ARMINTA FAYE O'CONNOR

GEORGE WILLIAM OFFENBURGER—Honor Roll one time.

DONALD K. PATTERSON—A Cappella.

PAXTON PENDERY

GEORGE PETERIE

ANNA LOUISE PHELPS

ROSE ANN PUCKETT

MELVIN GEORGE PURCELL

MARYE KATHLEEN RAGGOS

RICHARD N. RAWNSLEY—Intramural Manager.

DAVID REES—R. O. T. C., First Sergeant; Student Council.

BETTY RENFROW—Auto Club; Shorthand and Typing Awards.

BRUCE ROACH

DAVID ROOT

JOE RYAN

MARIE ROTH—Fashion Show, '36-'39; Girl Reserves; Auto Club.

ELEANOR L. RUNKEL—Girl Reserves; Auto Club.

HARRIET SAPP

ROBERT SCHMIDT

MARY JANE SHEAN

ROY E. SHEDD

PHILLIP SNYDER

DON SOBELMAN

JOE SOLSKY—Intramurals; Football team, '37-'38; "W" Club.

JOHANNA SPAIN

MARY SPROULL

LEROY STUBBLEFIELD

TOMMY THOMPSON

ED VAUGHAN—Intramurals.

PRICE WICKERSHAM—R. O. T. C., Crack Platoon, '38, Circus Company, '38, Crack Company, '37; Honor Roll one time.

ROBERT WILLIAMS

JACK WILLIAMSON

GLADYS LOUISE WOOD—Glee Club; Assembly Programs.

FRANCES WOODARD

THOMAS WURDACK—Honor Roll one time.

The friends and classmates of ALBERT LUSTIG, a senior in the Class of '39 who died this winter, wish to express their sorrow at his passing and their regret that he will not be one of their number at the time of commencement.

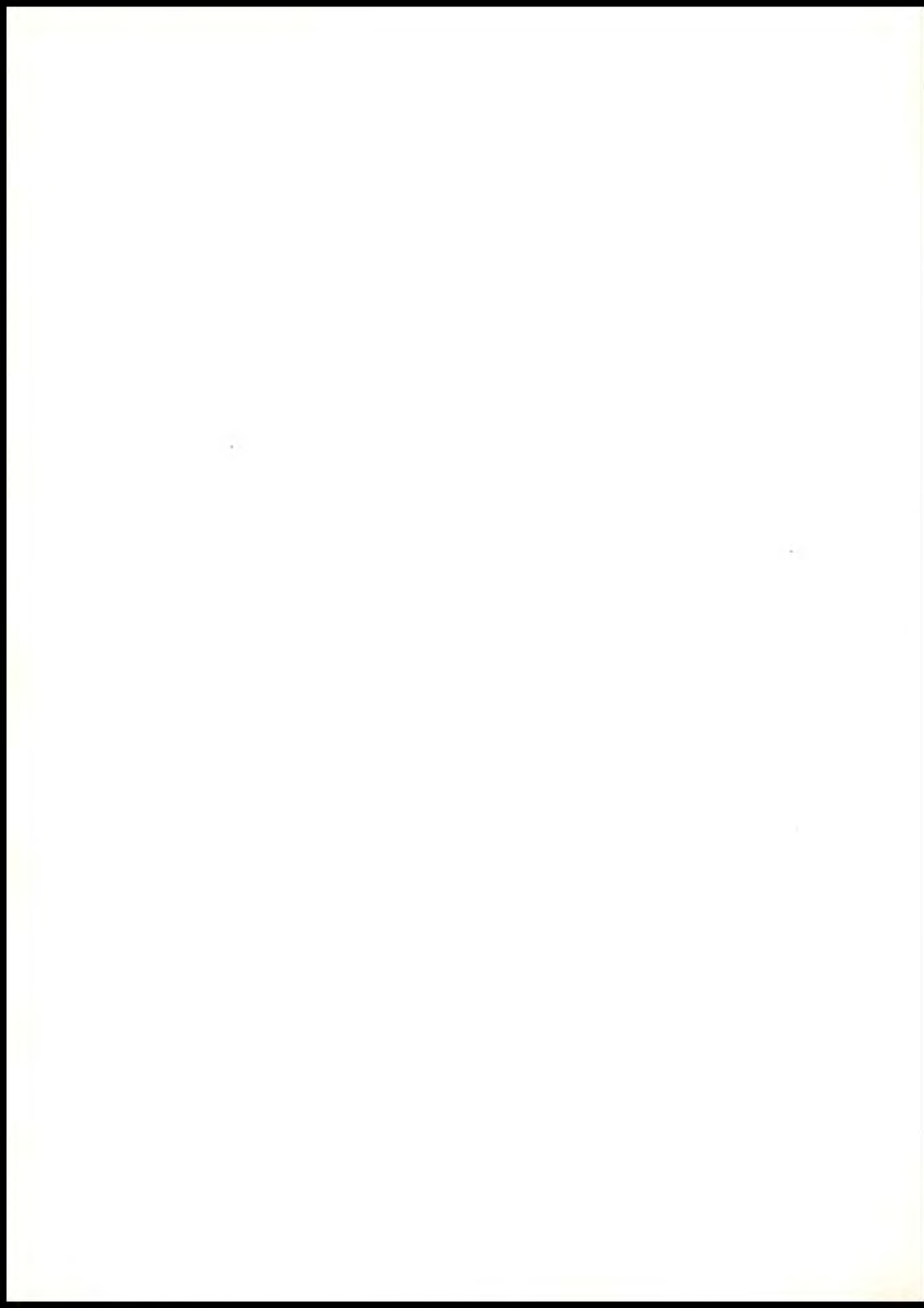

JUNIORS



Vice-President
EDWARD SIMS

Secretary
FRED HUMPHREY



President
MILDRED LANE



Treasurer
BETTY GLENN



Sergeant-at-Arms
JACK SEIBEL



Business Committee
BETTY LEE MOORE
PHYLLIS JOY
MARTHA JANE FOX
VIRGINIA LUTHY

JUNIORS

The Junior Class has enjoyed a busy year under the capable direction of Mr. Cutting. An all-school mixer sponsored by the Juniors was held during the second semester.

In the following list of Juniors those who are pictured in this section are starred (*); others are pictured in different sections of the book.

- | | | | |
|----------------------|-----------------------|----------------------|-------------------------|
| Arvin Abbey | Paul Beyer | Antoinette Clark | Ralph Eastman |
| Beverly Ackles | Martin Biersmith | Marguerite Clark | Frank Eaton |
| *Jack Adamson | Phyllis Bierwirth | Janet Clement | *Marguerite Eblen |
| Alvin Adler | *Kenneth Bigus | *Jeane Clevenger | *Betty Jane Edwards |
| Marilyn Albright | Mary Arden Binford | *June Clifton | Bob Eilertsen |
| Bill Alderson | *Virginia Bishop | Ivonne Cline | Joan Eisenhower |
| Gladys Alford | Juanita Black | Betty Coates | Floyd Emery |
| Dena Evelyn Allen | Max Blakely | Betty Coffman | Robert Engelbart |
| Floyd Allen | Esther Blonar | Gerald Cohen | Max Erath |
| Audrey Allison | Lawanda Blevins | Billy Collins | *Dick Ethridge |
| Clinton Alston | *Marian Blom | Ernestine Comer | Betty Mae Evans |
| Lois Ambrose | *Carl Bockman | *Lila Conard | Alice Everett |
| Alice Anderson* | *Jacqueline Boggiano | *Claude Congdon | Joe Fasl |
| Harry J. Anderson | Calhoun Don Bolande | Melvin Cooper | Carol Fastney |
| Jean Anderson | Clara Boles | Mary Ellen Cope | Mary Feeley |
| Lorena Anderson | Kathryn Bonewits | Joan Cosley | George Fenner |
| Betty Antener | Howard Robert Bootman | Jack Coughlin | Wesley Finch |
| Betty Armbruster | Leslie Boring | *Bethel Lea Courier | Glenn Fisher |
| Maxine Armbruster | *Fred Bouldin | Billy Cox | Dorothy Fisher* |
| John H. Arnold | *Clarence Boullt | Dorothy Cox | Evelyne Fisk |
| Walter Aronson | Paul C. Box | *Eugene Cox | *Harry Flapan |
| Elizabeth Austin | Lester Boyce | Martha Jane Cox | Fara Fleshner |
| *Beverly Axene | Fred Boyd | *Dale Crail | *Helen Fletcher |
| Nathan Bailey | *Barbara Boyer | Martha Crigler | Everett Foley |
| Dorothy Baker | *John Frank Bozarth | Ruby Cross | Wilbur Foley |
| *Thomas Alfred Baker | Jean Brady | *Mary Madelyn Crump | Allene Fones |
| Virginia Baker | Mayme Bresnahan | Murrel Crump | *Virginia Fort |
| Rose Lee Baldwin | Furn Brockman | *Wanda Crump | Jimmy Frank |
| *Janice Ballinger | Nellie Brooks | Mavis Culbert | Ted Freed |
| George L. Balsly | J. T. Brookshier | *Ben Czarlinsky | Virginia French |
| Margaret Balsly | Donald Brown | *Phyllis Dana | Morris Fried |
| Priscilla Balsly | Marian Brown | Doris Belle Davis | *Virginia Friggeri |
| Jack Baltis | *Marian Broyles | Eugene M. Davoren | *Helen Dorothy Frischer |
| Shirley Banning | *Tom Bruce | Wallace Davis | *Margaret Fristoe |
| *Bonnie Lee Banta | Harold Bruncker | Virgil Day | Willis Kenneth Frohock |
| Ward Barber | *Bill Bucher | Jack Deaton | *Harold Fulton |
| Marie Barclay | Frank Bucher | Lee Roy DeFord | Benjamin Gandz |
| Jack Barnett | Nina Bull | Tom DeFord | *Annabel Gardner |
| Brice G. Barry | Norma Lee Bullock | Leila Mae Denebeim | Billy Don Gardner |
| Robert L. Barton | *Billie Jean Burks | Thelma Dennison | Robert Garrett |
| Julianne Bauer | Ellen Byrne | William Disselhoff | Helen George |
| Edward Behen | Robbie Caldwell | *John Dodson | Eugene Giddens |
| *William Bell | Dick Callahan | *Albert Doerschuk | Billy Gilbert |
| Jack Bender | Louis Callegari | *Dick Donnelly | Earl Gilgus |
| Jo Ann Benedict | Dorothy Campbell | *Elsie Marie Doolin | Gloria Gipson |
| Donald Benson | George Carras | Bob Dowker | Dorothy Marie Glatz |
| Florence Bentley | Luzella Carter | *Dorothy Drought | Betty Glenn |
| James T. Bergin | *Alton Cartwright | Dorothy Mae Drybread | John Glenn |
| Ruth Elaine Berlau | *Barbara Cash | Bertha Duel | *Charles Goff |
| *Helen Bermond | Myron Earl Chaffee | *Nancy Du Mont | Margie Golding |
| Gilbert Bernstein | Mary Chambers | Orin Dunfee | David Goldstein |
| Jerry Best | J. Ward Chapman | *Ruth Durham | *Martha Goodman |
| Lucille Bethel | Lynn Chinn | Jacqueline Dusky | *Billie Jean Goudelock |
| Marjorie Bethman | David Chrisman | *Robert Eakins | Robert Gould |



Roy Graba
 Victor Graf
 Hortense Greenman
 Gordon Greeley
 Tom Greenamyer
 Jack Gregory
 Henry Grimme
 *Beverly Guillaum
 Jack Gurley
 Robert Haglund
 Arthur Haiman
 Alice Hall
 *Margaret Halstead
 Frank Hammond
 Cleo Mae Hanan
 Mary Louise Hancock
 *Richard Hansen
 *Margueritte Hardin
 Dorothy Jean Hardy
 Dale Harkness
 Betty Jean Harrington
 Hazel Harris
 Richard Harris
 Gibson Harr
 Merrill Heaton
 Fred Hellman
 *Lynn Helmick
 Raymond Henry
 *Gale Henze

Ruth Herold
 *Robert Hicks
 *Mildred Hinrichs
 Jane Hirsch
 Albert Holbrook
 Donald Holman
 Helen Louise Hollasch
 *Norma Holt
 Robert Hoover
 Elizabeth Honkomp
 *Kenneth Robert Hougland
 Ann Elizabeth Howard
 Jack Hughes
 Bill Humphrey
 Fred Humphrey
 *Evelyn Hunt
 *William Hunt
 Loraine Hurt
 *Mabel Hutchings
 *Adele Hutterer
 Dorothy Huyett
 Ruby Jean Hyatt
 Ted Isaac
 *Annabelle Jacobs
 Dwight Clark Jacoby
 Richard Jakobe
 Minerva James
 Beatrice Johnson
 Burleine Johnson

*Doris Johnson
 *Dorothy Johnson
 Donald Johnson
 Gene Johnson
 La Vern Johnson
 *Juanita Johnston
 Jerry Jolliff
 Clylene Jones
 Elizabeth Jones
 Helen Jones
 Inez Jones
 *Billy Jones
 Donald Jones
 *Phyllis Joy
 *Ed Kander
 Sophie Kapsemalis
 Audrey Karn
 Bessie Katz
 Frances Katz
 *Stanley Katz
 Frances Kaufman
 *Sarajcane Keller
 Betty Lou Kelsey
 Vern Keithley
 *Billie Jo Kelley
 Madonna Kempton
 *Virginia Kendrick
 Irene Kenney
 Maxine Kenney

Bill Kern
 Mary Roberta Kessler
 Bill Kester
 Robert Kimble
 *Charlotta King
 Grace Bernice King
 Marian Kirks
 Kenneth Kirks
 *John Kohn
 Arthur Kusnetsky
 *Byrle Ladd
 Gerald Landes
 *Mildred Lane
 *Donald Lane
 *Warren Larson
 Betty Laughlin
 Miriam Lee
 C. J. Levan
 *Marian Levitch
 *Leah Levine
 Mary Lou Liddle
 *Betty Lindauer
 Clifford Lindeman
 Fred Lindner
 Jean Lindquist
 *Evan Lloyd
 Mary Lee Lockwood
 *Marilynne Loeffler
 *Betty Longstreth



Ellen Mae Longwell
 James Lore
 Mary Lou Lott
 Helen Lowenstein
 *Raymond Luhnaw
 Charles Lunn
 *Virginia Luthy
 Bob Lyle
 Helen Lyons
 Richard Mackay
 Wallace Magers
 Richard Mahrle
 Evelyn Main
 Gerald Maire
 *Dorothy Mallett
 Frank Mallin
 Jack Maloney
 Catherine Ann Mandl
 Elizabeth Mann
 Frances Mann
 Virginia Mansfield
 *Ann Mantice
 Tom Mantice
 Wanda Lee Markle
 Edna Marks
 Bill Marlman
 Claribelle Marrs
 Andy A. Marsh
 Margaret Marsh

Lenova Jean Marshall
 Olson Martin
 Rodger Massey
 Eva Mattucks
 Georgie Lee May
 *Margaret May
 Mildred Maulding
 Maude Merry
 Maxine McCall
 *Mary McCarter
 *Jean McCarty
 *Elizabeth McClain
 Billy McDaniel
 Ray McDonald
 Dorothy McFarland
 *Bill McGrannaham
 A. Homer McGrew
 *Mildred McPherson
 Marjorie McVey
 *Merlin Meeks
 Leland A. Mendenhall
 Merle Mettes
 Kathleen Miles
 Thomas Miller
 *Mary Frances Miller
 Shirley Mills
 Betty Frances Milum
 *Alice Minor
 Anthony Otto Mittelstadt

*Anita Moeller
 Freda Montgomery
 *Betty Eileen Moore
 *Betty Lee Moore
 *Richard Stanley Moore
 Edward Moran
 Jack Morgan
 *Alice Morris
 *Marian Morrison
 *Ralph Morrow
 *Gloria Vay Moss
 *Theodore Mueller
 John Murphy
 Charley Myers
 Marian Myers
 *Ramah Nelson
 Bert Nesbitt
 *Jo Dell Newhart
 *Norman Nicholson
 Jack Nielson
 Nelson Noel
 Betty Norman
 Kathryn Norman
 Mildred Norris
 Arden Numer
 Aldiene Nunns
 Clifton Oakes
 Jean O'Donnell
 Betty Olsen

Charles Olson
 Elinore Owen
 *Florence Pace
 George Paik
 Thomas Parish
 *Meda Parker
 Ralph Parks
 Marian Parrott
 Marjorie Pattie
 Mary Payne
 Betty Paynter
 Orville Payton
 Jane Peck
 *Madeline Peery
 James Pennington
 Morris Penrod
 Betty Peterson
 Lorraine Peterson
 Margaret Peterson
 Bill Petrie
 Bob Phelps
 Olive Phenicie
 Jeanne Philion
 Frank Phillips
 Albert Piane
 Betty Pirnie
 Robert Pirnie
 Roy Plumberg
 Roy Polhemus



John Porter
 Merna Powell
 John Powell
 *Betty Powers
 Richard Price
 *Norma Pruitt
 *Doris Putnam
 *Bill Queen
 Augusta Quisenberry
 Frances Rains
 Andrew Randolph
 Doris Ray
 Bob Rayborn
 Alberta Reed
 Bonnie Reed
 David Repetto
 Billy Reynolds
 Chrystal Rhoads
 Dustin Rhodes
 Clarence Richardson
 Martha Richardson
 Ruth Richardson
 Robert Riche
 *Harlan Riedesel
 June Riegel
 *Ruth Riggs
 *Billy Robins

Dorothy Robinson
 *Marvin Roderick
 Marjorie Roes
 *Walter Root
 Howard Rowe
 Robert Rowe
 Shirley Rowe
 Pauline Runnion
 *Leo J. Rush
 *Lucille Russell
 Martha Russell
 Kenneth Ryan
 *Lillian Sandy
 Dorothy Scanland
 Rudy Schmidt
 Sam Schoettlin
 Patricia Schorr
 Fritz Schumaker
 *John Scott
 *Leone Seaton
 Jack Seibel
 *Mary Seibolt
 Victor Seibolt
 Richard Shaeffer
 Fred Shane
 Maurice Shay
 Billie Shelton

*Charles Shepard
 *Bob Sheridan
 Mary Shipley
 Sidney Sholtz
 *Jennie Silvey
 Alice Simmons
 Joe Simmons
 Edward Sims
 *Eilene Sims
 *Martinette Sims
 Doris Simpson
 Jean Simpson
 Arlene Sisson
 Lou Sitts
 Walter Sitts
 *Carol Joyce Smith
 Dora Lee Smith
 Edith Smith
 Eugene Louis Smith
 Jack Miller Smith
 James Alfred Smith
 *James Andrew Smith
 Karl Smith
 Mildred Smith
 *Rupert Howard Smith
 Vernon Smoots
 Vaughn Snively

Dick Snyder
 Phil Snyder
 Ross Spencer
 *Anita Spindel
 Bettye Stauffer
 *Harry Stein
 Ruby Stephens
 Rodney Stewart
 Barbara Stiles
 Stephen Stimson
 *Ruth Stinson
 Bill Stoffle
 Lillian Stohr
 Nata Lee Stone
 *George Strosnider
 Martha Stuart
 Stanley Stuart
 Charles Stumberger
 Bettye Sullivan
 *Henry Sullivan
 Jack Summers
 *Lawrence Swanson
 Robert Swanson
 Ruby Swanson
 Yetta Swartz
 Margaret Swenson
 *Ruth Earline Taylor

Shirley Jean Terry
*Melvin Thayer
Shirley Jane Thomas
*Edward Thomas
Gertrude Thompson
James Thompson
Rowena Thorpe
Harold Thorson
Edwin Timberlake
George Tobin
Jeanne Tolin
Burrit Tomlinson
Leon Trainor
*Herman Tribue
Jane Tucker
*Bernell Tucker
Dan Ulam

*Leonore Uhlmann
Jack Van Es
Helen Vassiliades
Freeda Via
Doyle Vinson
Mary Louise Vredenburgh
Doris Mae Walinov
Jean Walker
Donald Walker
*John Walker
William Howard Walker
*June Walls
Lawrence Walter
Royal Dale Warren
Virginia Way
Eugene Weaver
Reuben Weaver

William Weaver
Lucille Webert
Bob Weinberg
Lois Weinhold
Calvin Weiss
Carolina Wendl
Bebe Wernett
George West
Betty Jane Wetterman
Harriet Weyer
John Whalen
John Whatley
*Mary Stewart Wheeler
Martha White
Bill White
Kenneth White
Margaret Whitson

*Deaun Wiggins
*Betty Wile
Sammy Wilks
Patti Wise
Boyd Williams
Earl Roger Williams
Geraldine Williams
Madeleine Williams
Richard Willis
Gladys Wilson
*Dick Wilson
Elda Winningham
Robert Winningham
Glen Wise
*Charles Wissel
Harold Woodard
*Richard Woodling

SOPHOMORES



SOPHOMORE SENATE

Left row

JEAN WILCOX
HAROLD CLARK
COLLEEN PHIPPS

Center row

EUGENE BENUS
THELMA BIGHAM
CALVIN CURTS
CHARLES MCKAY

Right row

NANCY WHITNELL
TOM GLASSCOCK
CAROLYN SOUTHALL

Not Pictured

EUGENE SHEARER

SOPHOMORES

The Sophomore Class, under the direction of Miss Youngs, has been active this year, sponsoring both a Sophomore mixer and an all-school mixer. The Class is somewhat

smaller than usual due to the fact that mid-year Sophomores were held in Junior High.

In the following list the Sophomores who are pictured in this section are starred (*).

Alfred Adams	Margaret Bresnahan	Edwin Dodds	John Gumb
Betty Adelman	Betty Brewen	*Betty Jean Dodge	Stephen Hadley
Bruce Aiken	Betty Brewer	Elizabeth Donnici	Marilyn Hall
Dick Alberts	Margaret Bridges	Dorothy Dostal	Bert Hall
Kirk Albright	Marian Brinker	Jack Downs	Bob Hall
Margie Bell Aldrich	Annabell Britton	Tom Draper	Chet Hallaux
*Jane Alexander	Wolcot Brock	*Gloria Duffy	Aley Hancock
Bonnie Alexander	Robert Brown	Morris Lee Durham	Tom Hanna
*Nancy Alexander	Bill Bruce	Jacquelyn Durham	William Hansen
Shirley Allen	Barbara Brumback	*Carol Eastman	Tommy Harrow
Donald Allen	Robert Brumback	*Doretta Edwards	Ted Hartfelder
Charles Allendoerfer	*Jessie Lee Buck	Bob Eggleston	Dorothy Hartig
Virginia Alley	Du Ayne Bullard	*Hannah Eisemann	*Barbara Hastie
Raymond Allsup	Inez Marie Bunker	*Bertha Eisemann	Fred Hatch
Ima Aitis	Edward Burke	Averil Elliott	*Nancy Hayner
Mary Lou Ambrose	Thelma Burrows	Barbara Jean Ellis	Leatrice Henderson
David Anderson	Buford Butler	*Marilynn Ellis	Betty Hendrix
George Anderson	Jack Cain	Lois Ellsworth	Betty Henkel
John Anderson	Herbert Cantrell	Ruby Epperson	Granville Henry
Ray Anderson	Howard Cappel	Eddie Epstein	Patricia Herms
George Andrews	Robert Carlson	Harlan Erickson	Dorothy Hicks
Robert Arganbright	Jessie Carter	Lore Escherheimer	Sara Coe Higbee
John Asher	Dorothy Cashman	Leona Etchison	Bill Hildebrand
Verna Bailey	Lynn Chaffee	Jean Ewing	*Dorothy Hindman
Cecil Bailey	Marian Chase	Earl Fagan	Jawnice Hobbble
Margaret Baldridge	Peggy Chaudoin	La Verne Ferguson	Bernard Hoffman
David Balk	*Mary Church	Mary E. Ferguson	Leslie Holdeman
A. G. Bancroft	Harold Clark	Darlene Fiegan	Orval Holmes
Charles Bane	Marjorie Clippinger	James Finley	Virginia Holt
Dudley Batchelor	Wanda Cobb	Arlene Finucane	Bobby Hord
Raymond Batliner	Ettabelle Coberley	John Fitzpatrick	Sheila Howk
Herbert Bedsworthy	Billy Cochrane	Jack Flaherty	Weldon Hoyle
Martha Beets	*Carlin Cockerell	*Eileen Flahive	Vernon Hudson
Eugene Benus	Allen Cockrell	William Flanery	Phillip Hughes
Jack Bertholdt	*Betty Jean Coday	Ellamae Fletcher	T. R. Hughes
*Thelma Bigham	*Marie Coen	Patricia Fletcher	Elizabeth Humphreys
Dixie Birr	Jimmy Colley	Milo Flint	Elizabeth Hunt
Carol Bishop	William Collier	Bill Folks	Robert Hunt
Evelyn Black	Bill Comer	*Shirley Jean Fox	Eugene Husher
George Bleier	Jane Cooper	Billy French	*Dorothy Hyatt
Ray Blomquist	Mary Martha Cooper	Maurice Frey	William Irons
*Frances Blunt	Donnie Coppinger	Betty Lee Funk	Richard Jackson
June Boice	Tedd Cowell	Marian Funk	Milton James
Shirley Boone	Jimmy Cox	*El Doris Gagelman	Jeanne Jessen
Jack Booth	Maxine Crist	John Gallagher	Alex Jianas
Edward Bopp	Patricia Cronan	Tom Galvin	Gus Jianas
Jack Bornstein	Gordon Crowe	Bobby Gaul	Bernice Johnson
Florence Borris	Richard Culp	John Giokaris	Howard Johnson
Dorothy June Boruff	Bert Curts	Tom Glasscock	*Betty Lou Jolly
Kay Boswell	Calvin Curts	Leo Glick	Mary Louise Jones
*Martha Jane Bovos	Robert Cutchall	Walter Goodell	*Regina Jones
Harold Bowman	Gloria Daggett	Harold Goodman	Roberta Jones
Ida Boyer	Lyle Dale	*Norman Gorham	Vera Jones
Harry Boyer	Loretta Dalton	Lewis Goyette	Richard Jorgensen
Robert Boyle	Bob Davis	Joan Graddy	Jack Joy
Betty Rose Braman	Jimmie Dayhoff	Gloria Grasher	Betty Joyce
Vera Branner	*Betty Ann Deegan	*Maybelle Gray	Mariam Kamen
Jean Bray	*Clara Corinne Delancey	Julia Greb	Kenneth Kast
Frank Breedlove	Joe Delaney	Jack Green	Martin Keeth
	*Beatrice Diebold	Anna Mae Gruber	Leroy Kelley



*Lorna Kennard
 Ward Kenton
 Patricia Kenoyer
 Jose Kessler
 *Helen Louise Kilmer
 Frances King
 Earl Kitchen
 Walter Kittle
 Carl Koch
 Alvada Kooken
 Doris Mae Kohn
 *Anna Marie Kraxner
 Willene Krom
 Carl Kron
 Howard Krump
 Leo Kupersmith
 Stas Labunski
 Fielding Lane
 Jack Larson
 Martha Leachlan
 Donald Lawson
 Dolores Leigh
 Tommy Lester
 Helen Levey
 Clarence Lewis
 *Gloria Lewis
 *Pauline Lewis
 *Mary Lichtenauer
 *Virginia Limb
 Carl Lindsey
 *Patricia Ann Littrell

Vernon Lunn
 Melva Dean Lunsford
 Rosemary Mahrle
 Rosemary Mahoney
 William Marshall
 Royal Don Carlos Martin
 Virginia Martin
 Parthene Marzolf
 *Edward Mason
 Jack Mathews
 *Violet Maugh
 *Vincent May
 *Nathaniel McAlister
 Bill McBurney
 Ada McCaffery
 Donald McCaul
 *Catherine McCarthy
 *Marian McCarthy
 Eunice McCaskey
 Patricia McClary
 *Mary McCord
 Joe McCormick
 Dorothy McDaniel
 *Keith McGinnis
 Charles McKay
 Bob McLane
 Mary McLaughlin
 *Lucile McMullen
 Weldon McNaron
 *Mavis McNeely
 *Frances McRorey

Mary McQuay
 Joe Meador
 Irving Meinrath
 *Bobby Mettes
 *Betty Michael
 *Henrietta Michelson
 *Mary Miller
 *Robert Milligan
 *Imogene Mize
 Richard Moeller
 Fred Montgomery
 Mary Moran
 David Morey
 James Morgan
 Virginia Morgan
 Merle Morgan
 Tom Morris
 *Rosemary Morrissey
 Katherine Morrow
 *Wayne Morse
 *Tully Moss
 Mary Frances Murray
 *Elizabeth Anne Muser
 *Helen Muser
 Lee Myers
 Rochelle Myers
 *Charlotte Nelson
 Arthur Nelson
 Marilyn Nickols
 Gus Nickols
 Olga Nickols

Joseph Nickols
 Robert Nickols
 *Gilma Niederjohn
 *Gertrude Nindell
 *Bonnie Jean North
 Clifford Nunns
 Doris Oakes
 Juanita O'Grady
 Glenne Oliver
 *Lorene Opitz
 *Beverly Oppenheim
 Martha Orr
 John Orr
 Bob Osborn
 Ruth Ostenso
 Donald Ottosen
 *Dolpha Owens
 *Francis Pace
 Herbie Pace
 Jeanne Page
 Richard Parker
 Harold Lewis Patterson
 Betty Payne
 *Ann Peabody
 *Richard Peabody
 Ray Pegram
 *Ruth Peret
 Harold Perkins
 Lois Perry
 Joseph Perry
 *Elizabeth Peters



James Petersen
 *Roy Peterson
 Floyd Phenicie
 Colleen Phipps
 Wesley Phillips
 *Kate Plaut
 Charles Plumberg
 Shirley Polk
 Berge Pratt
 Douglas Eugene Proctor
 Mildred Proctor
 George Quigley
 Roger Rains
 Mary Joan Ramsey
 *Lettie Mae Randolph
 Marjory Rawnsley
 Virginia Reif
 Elaine Renn
 Verna Rentschler
 Earl Ricard
 *David Richards
 Samuel Ricker
 Lillian Riling
 Betty Jane Roach
 Roy Roach
 Orpha Jean Roark
 Patricia Roberts
 Delores Robinson
 George Robinson
 Ruth Rogers

Larry Rooney
 Anna Laurie Root
 Josephine Root
 Ruth Rozier
 Jacqueline Rowe
 *Frank Rueckert
 Ila Mae Rupe
 *Helen Russell
 Dorothy Saeger
 *George Sakdulas
 *Marjorie Sanders
 Donald Sapp
 Phillip Sappenfield
 Betty Satoff
 *John Scanlon
 Bob Scannel
 Frances Schmidt
 *Doris Schroder
 Ralph Schwoeger
 Ralph Schwoeer
 *Lois Scott
 Rosemary Scott
 *William Andrew Scott
 Wilma Seelinger
 Francis Seibolt
 Helen Segal
 Arthur Self
 *Margaret Shamel
 Bill Shanks
 Arthur Shapiro

*Helen Shaw
 *John Shaw
 Eugene Shearer
 Helen Shortwell
 *Ella Showalter
 James Shubert
 *Dick Sigman
 *Gordon Silverman
 Nina Simmons
 Leo Simpson
 Evelyn Smith
 *Menna Smith
 Muriel Smith
 Robert Smith
 Jack Smith
 Otis Smith
 Mary Sniezek
 Jack Snow
 Betty Snyder
 *Carolyn Southall
 Nancy Spain
 Bill Spicer
 Mary Spillman
 Billy Stafford
 *Kay Stalnaker
 Shirley Standish
 Beverley Stanley
 *Sharline Statham
 Jack Steele

Marjorie Stewart
 Richard Stewart
 Anna St. John
 Gweneth Stoneburner
 *Rosemary Storrs
 Thomas Stroud
 *Robert Stubbs
 Evelyn Stutz
 Jack Summers
 Ruth Swenson
 *Norma Jeanne
 Talkington
 *Babette Taylor
 John Taylor
 *Bill Tellman
 *Anna Templeton
 Phyllis Tengdin
 Harold Thomas
 Evelyne Thompson
 Ted Thompson
 *Nadine Thompson
 *Jane Anne Thompson
 *Robert Thomson
 Dorothy Thorpe
 Bill Tobin
 *Emmett Tolin
 Henry Tomlinson
 William Tracy
 Robert Trapp
 L. J. Travis



Christos Tsougas
 Betty Jane Tucker
 Ralph Ufford
 Jane Ullom
 Jerry Underwood
 Carl Valentine
 Philip Vanice
 *Beverly Vann
 *Shirley Van Bibber
 *Richard Van Buskirk
 Bettyjeanne Van Nattan
 Eugene Van Pelt

Virginia Lorraine Walker
 Robert Wall
 Truman Wallace
 Leland Walter
 Bill Warren
 Shirley Marie Wayland
 Mary Ruth Weber
 Bob Weir
 Lorraine Westerdahl
 Richard Wharton
 James Wheeler
 Thurman White

Donald Whiteside
 *Nancy Whitnell
 Bob Whitney
 George Wiedenmann
 Loretta Wilcher
 *Margaret Jean Wilcox
 Charles Williams
 Doris Mae Williams
 *Mary Ellen Williamson
 Mercedes Wilson
 *Rusty Wilson

*Dale Worcester
 Richard Woulfe
 Robert Wurdock
 *Marjorie Yoakum
 Mary Jane Young
 Roger Young
 Herman Zanders
 Clara Zenitsky
 Bill Zimmerman
 Bob Zimmerman
 Edward Zimmerman

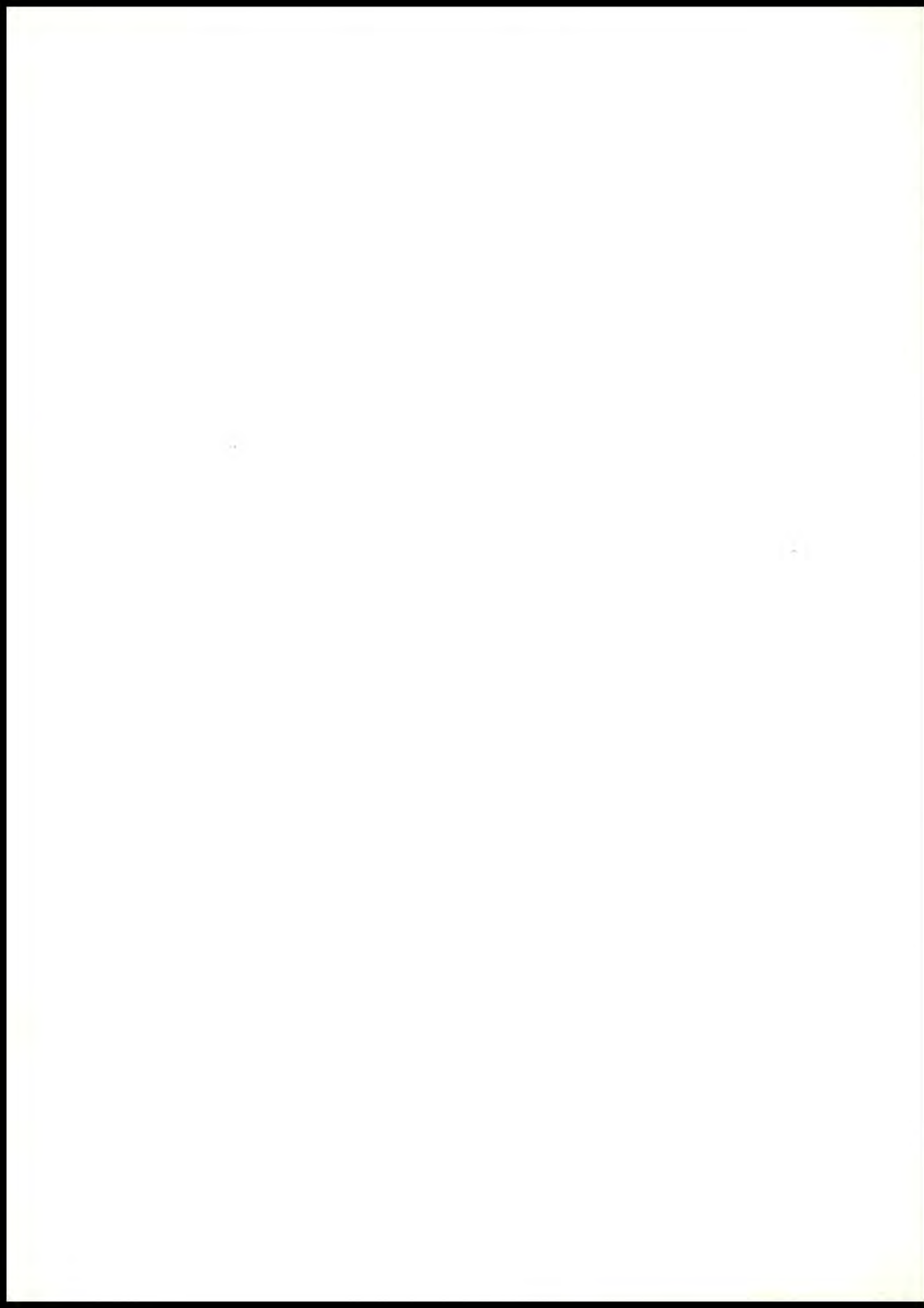

ACTIVITIES

The picture of Westport's activities presents a varied scene. The camera lens is focused on the staffs behind our publications, on clubs, honor, literary, departmental, and service, on the arts and music in Westport, on boys' and girls' athletics bringing sports into the limelight, and finally on our military group, the R. O. T. C. Outstanding Westport students are seen in their various lines of extra-curricular activity. It is in all these departments that they express their particular talents and abilities.



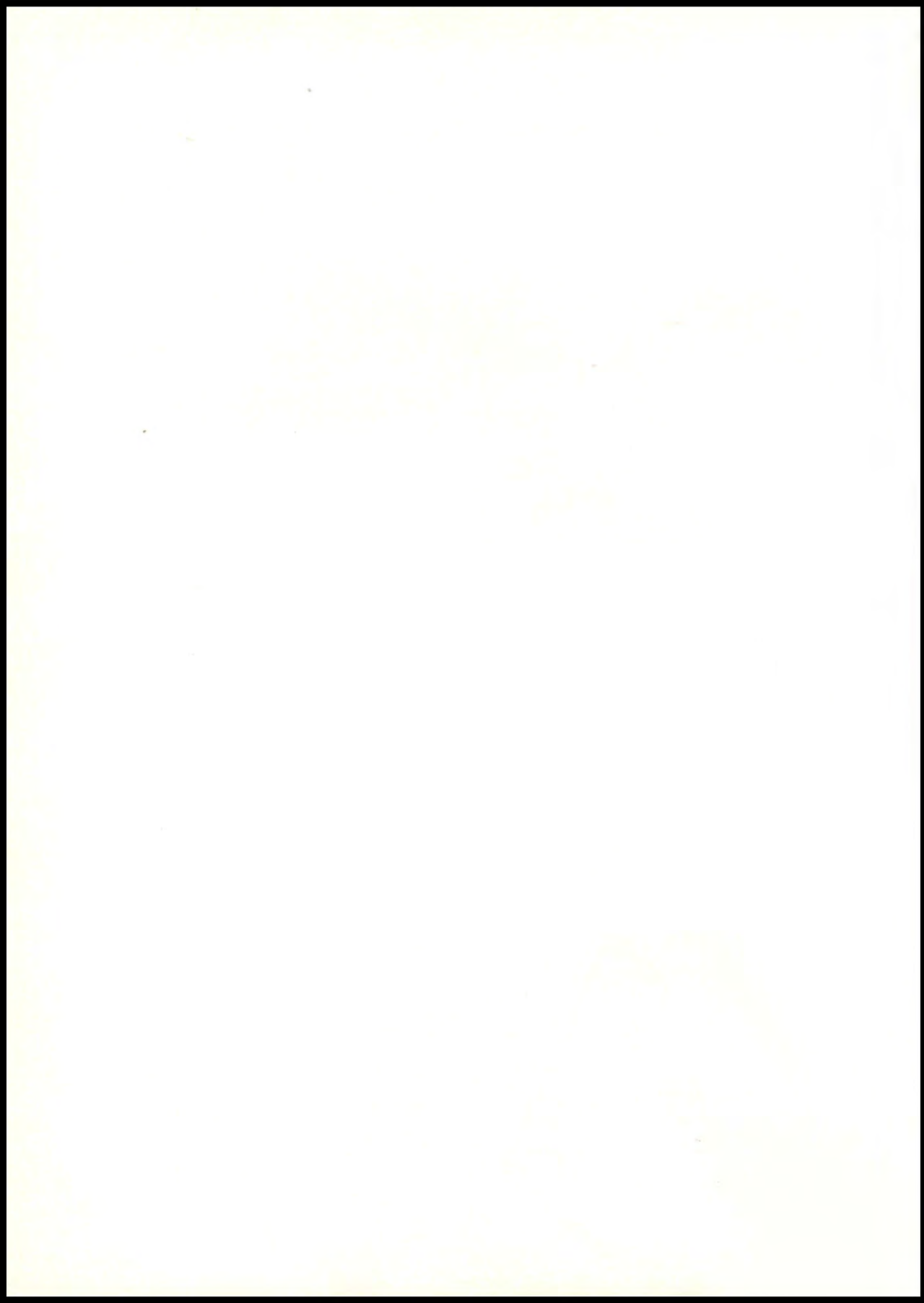

WESTPORT HONOR SOCIETY



SENIORS

Gold Pin 3 Pearls

Richard Southall
Eileen Rader
Shirley Snyder
Ann Carlton Logan
Jean Seacat
Martha Hammitt
Ralph Hirschmann
Lelle McNeill
Wilson Gilliat
Justine Bates
Jean Brady
Philip Riegelman
Lucille Langknecht
Frances Altshuler
Minerva Pelles

Gold Pin 2 Pearls

Louis Cohen
Melville King
Grace Bartlow
Dick Englander
Richard Petri
Betty Player

Gold Pin 1 Pearl

Jana Ray Lee
Margaret Phillips
Lucile Bloch
Dorothy Carter
Mary Nan Rieger
George Tuer
Richard Brown
Elizabeth Vess
Alice Lindey
Marsha-Rose Lobach
Dorothy Rumberger
Carol Janet Smith
Harold Eisberg
Jean Goodrich
Jane Williams
Maxine Fuller
Robin Humphrey
Vern Ingraham
Dorothy Walls
David Hax
Keith Jermene
Kathleen Liner

Frances Quint
Marjorie Smith
Bernice Nilson
Lionel Schwartz
Shirley Greenbaum
Page Kelso
Hubert Hagen
Audrey Hoffman
Morton Levin
Howard Gordon
Seymour Kaufman
Jane Thomas
Delmont Durham
Frances Jackson
Molly Phelps
Geraldine Trinkl
Bentley Nelson
Peggy Elson
Warren Schooling
Jim Hatch
Annette Lanham
Maurice Williams

Silver Pin

James Bliss

Bronze Pin

Patricia Anderson
Marjorie Baker
Helen Bratt
Richard Buchli
Betty Ferrel
Thomas Flahive
Sara Greenberg
Adean Hagan
Jack Krueger
Winifred Long
Jane McGuire
Fiske Miles
Mary Dean Moss
Betty Robinson
Jane Scott
Louise Shoup
Sylvia Steeper

JUNIORS

Silver Pin

Barbara Boyer
Fred von Dorn

Bronze Pin

Bill Alderson
Elizabeth Austin
Carl Bockman
Bill Bucher
Betty Burke
Barbara Cash
June Clifton
Benny Czarlinsky

Phyllis Dana
Albert Doerschuk
Nancy Du Mont
Virginia Fort
James Frank
Earl Gilgus
Martha Goodman
Hortense Greenman
Adele Hutterer
Donald Johnson
Phyllis Joy
Edward Kander
Charlotta King

Mildred Lane
Warren Larson
Mary Lindsay
Raymond Luhnnow
Virginia Luthy
Dorothy Mallett
Elizabeth McClain
Betty Lee Moore
Mary Munson
Merna Powell
Richard Price
Doris Putnam
Doris Ray

June Riegel
Mary Jane Roark
Lillian Sandy
Jack Seibel
Mildred Smith
Rose Spencer
Stephen Stimson
Ruth Taylor
Bernell Tucker
Lois Weinhold
Norma Jean Welch
Betty Wile
Charles Wissel

HERALD STAFF



RICHARD BROWN
Classes

ANN CARLTON LOGAN
Editor-in-Chief

RICHARD SOUTHALL
Business Manager

MAXINE FULLER
Tiger Tales

VERN INGRAHAM
R. O. T. C.

MARTHA HAMMITT
Activities

ADEAN HAGAN
Girls' Athletics

MARSHA-ROSE LOBACH
Advertising

SHIRLEY SNYDER
Clubs

ALICE LINDEY
Faculty

EILEEN RADER
Arts and Music

INA G. BONNEY
Faculty Adviser

WILSON GILLIAT
Advertising

EDITH O. LEWIS
Faculty Adviser

ART AND PHOTOGRAPHY STAFFS



SHELTON WILHITE
Faculty Adviser

LAURA LADY

Art Staff

SHIRLI HALL

Art Staff

DELMONT DURHAM
Photographer

LOIS BIGGERSTAFF
Art Editor

LESTER BOYCE

Art Staff

DAVID NUTT

Photographer

WILLIAM DYCHE
Photographer

JUSTINE BATES

Art Staff

RAY LUHNOW

Photographer

CARL BOCKMAN
Art Staff

BETTY JEAN HILL

Art Staff

JAMES BLISS

Photographer

JACK SEIBEL
Photographer

THE WESTPORT CRIER

Vol. XXV

Missouri, November

Price 2 Cents

Council Traffic

The council is planning to hold a traffic survey at Thirty-ninth street and Fifth street road. The survey will be held on Friday, November 12, at 10:30 a. m. The survey will be held on the east and west streets.

The road of better sidewalks on the Thirty-ninth street sidewalk was brought to light by an editorial in the last issue of the Crier.

The information furnished by the committee working on the problem of city traffic may result in a new plan to relieve congestion by widening the sidewalks on the east and west streets.

The road of better sidewalks on the Thirty-ninth street sidewalk was brought to light by an editorial in the last issue of the Crier.

The road of better sidewalks on the Thirty-ninth street sidewalk was brought to light by an editorial in the last issue of the Crier.

The road of better sidewalks on the Thirty-ninth street sidewalk was brought to light by an editorial in the last issue of the Crier.

The road of better sidewalks on the Thirty-ninth street sidewalk was brought to light by an editorial in the last issue of the Crier.

The road of better sidewalks on the Thirty-ninth street sidewalk was brought to light by an editorial in the last issue of the Crier.

The road of better sidewalks on the Thirty-ninth street sidewalk was brought to light by an editorial in the last issue of the Crier.

The road of better sidewalks on the Thirty-ninth street sidewalk was brought to light by an editorial in the last issue of the Crier.

The road of better sidewalks on the Thirty-ninth street sidewalk was brought to light by an editorial in the last issue of the Crier.

The road of better sidewalks on the Thirty-ninth street sidewalk was brought to light by an editorial in the last issue of the Crier.

The road of better sidewalks on the Thirty-ninth street sidewalk was brought to light by an editorial in the last issue of the Crier.

The road of better sidewalks on the Thirty-ninth street sidewalk was brought to light by an editorial in the last issue of the Crier.

The road of better sidewalks on the Thirty-ninth street sidewalk was brought to light by an editorial in the last issue of the Crier.

The road of better sidewalks on the Thirty-ninth street sidewalk was brought to light by an editorial in the last issue of the Crier.

The road of better sidewalks on the Thirty-ninth street sidewalk was brought to light by an editorial in the last issue of the Crier.

The road of better sidewalks on the Thirty-ninth street sidewalk was brought to light by an editorial in the last issue of the Crier.

The road of better sidewalks on the Thirty-ninth street sidewalk was brought to light by an editorial in the last issue of the Crier.

The road of better sidewalks on the Thirty-ninth street sidewalk was brought to light by an editorial in the last issue of the Crier.

The road of better sidewalks on the Thirty-ninth street sidewalk was brought to light by an editorial in the last issue of the Crier.

The road of better sidewalks on the Thirty-ninth street sidewalk was brought to light by an editorial in the last issue of the Crier.

The road of better sidewalks on the Thirty-ninth street sidewalk was brought to light by an editorial in the last issue of the Crier.

The road of better sidewalks on the Thirty-ninth street sidewalk was brought to light by an editorial in the last issue of the Crier.

The road of better sidewalks on the Thirty-ninth street sidewalk was brought to light by an editorial in the last issue of the Crier.

The road of better sidewalks on the Thirty-ninth street sidewalk was brought to light by an editorial in the last issue of the Crier.

The road of better sidewalks on the Thirty-ninth street sidewalk was brought to light by an editorial in the last issue of the Crier.

The road of better sidewalks on the Thirty-ninth street sidewalk was brought to light by an editorial in the last issue of the Crier.

The road of better sidewalks on the Thirty-ninth street sidewalk was brought to light by an editorial in the last issue of the Crier.

The road of better sidewalks on the Thirty-ninth street sidewalk was brought to light by an editorial in the last issue of the Crier.

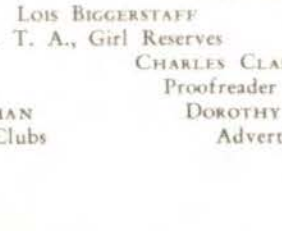
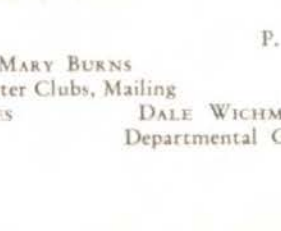
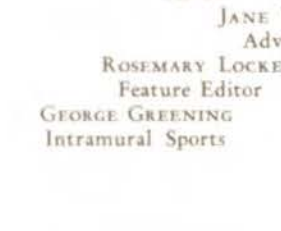

Meredith Brewer Distribution, Mailing

Dick Englander Boys' Sports

Elizabeth Vess Managing Editor

Vernell Wells Music

Duane Roush Hi-Y

Gail Conard R. O. T. C.

Mary Burns Charter Clubs, Mailing

Martha Hammitt News Editor

Jane Williams Advertising

Josephine Voorhees Girls' Sports

Lois Biggert Staff P. T. A., Girl Reserves

Charles Clark Proofreader

Rosemary Locke Feature Editor

Dale Wichman Departmental Clubs

Dorothy Walls Advertising

Dorothy Walls Advertising

George Greening Intramural Sports

Dorothy Walls Advertising

Dorothy Walls Advertising

Dorothy Walls Advertising

Members Chosen for Clubs

The members of the school clubs were chosen at a meeting held in the gymnasium on Friday, November 11. The members of the P. T. A. club were chosen at a meeting held in the gymnasium on Friday, November 11.

Patrons Present List of Improvements

The list of improvements presented by the patrons of the school was read at a meeting held in the gymnasium on Friday, November 11. The list includes improvements to the school building and grounds.

Yells Submitted for Add Variety to Tiger

The yells submitted for the Tiger yearbook were read at a meeting held in the gymnasium on Friday, November 11. The yells were submitted by the students of the school.

Tons of Money as I Fall Play

The play "Tons of Money as I Fall" was presented at the school on Friday, November 11. The play was written by the students of the school and was a great success.

Departmental Clubs New Members

The new members of the departmental clubs were announced at a meeting held in the gymnasium on Friday, November 11. The new members are listed below.

Youths Convention

The youth convention was held in the gymnasium on Friday, November 11. The convention was a great success and was attended by many students of the school.

The youth convention was held in the gymnasium on Friday, November 11. The convention was a great success and was attended by many students of the school.

Junior Clubmen in Election

The junior clubmen were elected at a meeting held in the gymnasium on Friday, November 11. The new members of the club are listed below.

Patrons Present List of Improvements

The list of improvements presented by the patrons of the school was read at a meeting held in the gymnasium on Friday, November 11. The list includes improvements to the school building and grounds.

Yells Submitted for Add Variety to Tiger

The yells submitted for the Tiger yearbook were read at a meeting held in the gymnasium on Friday, November 11. The yells were submitted by the students of the school.

The yells submitted for the Tiger yearbook were read at a meeting held in the gymnasium on Friday, November 11. The yells were submitted by the students of the school.

The yells submitted for the Tiger yearbook were read at a meeting held in the gymnasium on Friday, November 11. The yells were submitted by the students of the school.

The yells submitted for the Tiger yearbook were read at a meeting held in the gymnasium on Friday, November 11. The yells were submitted by the students of the school.

The yells submitted for the Tiger yearbook were read at a meeting held in the gymnasium on Friday, November 11. The yells were submitted by the students of the school.

CLUBS



PUNDIT



<i>Crosbie</i>	<i>Fort</i>	<i>Lane</i>	<i>DuMont</i>	<i>Riegel</i>	<i>Phelps</i>	<i>Thompson</i>	<i>Phipps</i>	<i>Jermane</i>	<i>Pearson</i>
<i>Lobach</i>	<i>Sanders</i>	<i>Luthy</i>	<i>Peters</i>	<i>Dana</i>	<i>Rieger</i>	<i>Langknecht</i>	<i>Logan</i>	<i>Burns</i>	<i>Rader</i>
<i>Moore</i>	<i>Cox</i>	<i>Goodrich</i>	<i>Seacat</i>	<i>Glenn</i>	<i>Wells</i>	<i>Whitnell</i>	<i>Wood</i>	<i>Arrowsmith</i>	<i>Humphrey</i>
<i>Dodge</i>	<i>Snyder</i>	<i>Merry</i>	<i>Munson</i>	<i>Nelson</i>	<i>Fleck</i>	<i>McMaster</i>	<i>Baucus</i>	<i>Bruce</i>	<i>Eastman</i>

MEMBERS

Jane Arrowsmith
Lou Dickey Baucus
Loretta Bruce
Mary Burns
Martha Crossbie
Phyllis Dana
Nancy Du Mont
Carol Eastman

Betty Dodge
Martha Cox
Virginia Fort
Betty Glenn
Jean Goodrich
Robin Humphrey
Gladys Jermane
Mildred Lane

Lucille Langknecht
Marsha-Rose Lobach
Ann Carlton Logan
Virginia Luthy
Mary Maud McMaster
Betty Lee Moore
Mary Nun
Charlotte Nelson

Marilyn Pearson
Shirley Peters
Molly Phelps
Colleen Phipps
Eileen Rader
June Riegel
Mary Nan Rieger
Marjorie Sanders

Jean Seacat
Shirley Mae Snyder
Jane Ann Thompson
Vernell Wells
Nancy Whitnell
Joan Wood



Jean Goodrich

First Semester

Ann Carlton Logan
Mary Nan Rieger
Jean Goodrich
Lou Dickey Baucus
Lucille Langknecht
Marilyn Pearson

OFFICERS

Ann Carlton Logan	<i>President</i>	Robin Humphrey
Mary Nan Rieger	<i>Vice-President</i>	Molly Phelps
Jean Goodrich	<i>Secretary</i>	Mary Burns
Lou Dickey Baucus	<i>Treasurer</i>	Lucille Langknecht
Lucille Langknecht	<i>Critic</i>	Shirley Peters
Marilyn Pearson	<i>Sergeant at Arms</i>	Eileen Rader

Second Semester

Since 1908, when a debate society was named Pundit, meaning Wise Hindu, members have offered their best to Westport. This year was no exception. Top honors in the Sons of the American Revolution essay contest and first place in the Thomas Jefferson essay contest went to Pundit members. Pundit won national fame when a member was chosen one of the ten best high school musicians in the U. S., and asked to appear with the Armco Band on the N. B. C. network. Pundit girls have been leaders in school activities, showing their capabilities as Herald executives, class officers, student council leaders, actresses, debators, musicians, athletes, and scholars. The club itself has again sponsored the inter-society literary contest. The R. O. T. C. and Clay queens are Pundits. Our beauty queen, Jean Goodrich, is the epitome of all Pundit virtues. Intelligence, charm, grace, and versatility are hers, as well as beauty.

Miss Guffin has again ably guided us through a year worthy of our motto: "Weigh, Consider, and Express."

PROMETHEAN



Edwards	Hammit	Dalen	Biggerstaff	Cedarland	Spencer	Shiffman	Lee	Wells	Case
Brady	Pelles	Kirkpatrick	Hagan	Crippen	Bertholdt	Hoblitzell	Hill	Shoup	Marsh
Pratt	Thomas	Smith	Graves	Campbell	Humphreys	Banta	Roark	McGuire	Fuller
	Rumberger	Sheely	Robinson	Bonewits	McNeill	Riggs	Benson	Carlson	Nilson

MEMBERS

- | | | | | |
|-------------------|-----------------|-------------------------|-------------------|------------------|
| Shirley Banta | Ethelyn Carlson | Martha Hammit | Lelle McNeill | Jean Sheely |
| Martha Dee Benson | Mary Case | Betty Jean Hill | Bernice Nilson | Shirley Shiffman |
| May Lou Bertholdt | Peggy Cedarland | Harriette Hoblitzell | Minerva Pelles | Louise Shoup |
| Lois Biggerstaff | Bonnie Crippen | Elizabeth Ann Humphreys | Patricia Pratt | Carol Smith |
| Lucile Bloch | Shirley Dalen | Jane Kirkpatrick | Norma Jean Riggs | Lotus Spencer |
| Kathryn Bonewits | Roberta Edwards | Lura Knipmeyer | Mary Jane Roark | Jane Thomas |
| Jean Brady | Maxine Fuller | Jana Ray Lee | Betty Robinson | Betty Jo Wells |
| Marie Brandom | Suzanne Graves | Margaret Marsh | Dorothy Rumberger | |
| Virginia Campbell | Adean Hagan | Jane McGuire | | |

First Semester

- | | | |
|-----------------|------------------|----------------------|
| Maxine Fuller | President | Harriette Hoblitzell |
| Lucile Bloch | Vice-President | Lelle McNeill |
| Ethelyn Carlson | Secretary | Virginia Campbell |
| Jean Brady | Treasurer | Minerva Pelles |
| Minerva Pelles | Critic | Bernice Nilson |
| | Sergeant at Arms | Jane Kirkpatrick |

Second Semester

OFFICERS

The Promethean Literary Society has passed another milestone in its road of progress. Our members have been outstanding in many fields, and we point with pride to Maxine Fuller, president of the senior class. The girls have worked for well-rounded personalities, shown by the many names on our roster which are well known throughout Westport. We are happy to honor Lucile Bloch as our beauty queen, not only for the charm which gained her the title, but for her willing loyalty and leadership.

Our sponsor, Miss Secrest, has been of invaluable aid in keeping our standards and ideals high.

The Promethean entries in the inter-society literary contest were of considerable merit, all members uniting in making this one of the highlights of the year. The annual spring dance with the Irving Literary Society will be long remembered.

May our accomplishments of 1939 be indicative of still greater attainment in succeeding years at Westport.

"Look forward—not back.
Look upward—not down.
And lend a hand."



Lucile Bloch

CLAY



Curtis Moss *Potter Williams* *McMahill Murdock* *Young Southall Glasscock* *McGregor Roush Root* *Brown Seibel Bootman* *Kelso C. Clark* *Steele Agniel* *H. Clark Goff* *Johnson Gilliat*

MEMBERS

Robert Agniel
 Dudley Batchelor
 Robert Bootman
 Richard Brown
 Charles Clark

Harold Clark
 Calvin Curtis
 Wilson Gilliat
 Tom Glascock
 Charles Goff

Jack Gregory
 Melvin Hatcher
 Donald Johnson
 Page Kelso
 Conrad McMahonill

Tully Moss
 Fritz Murdock
 Jack Potter
 Walter Root
 Duane Roush

Jack Seibel
 Edward Sims
 Richard Southall
 Jack Steele
 Maurice Williams

First Semester

Richard Southall
 Bob Bootman
 Edward Sims
 Conrad McMahonill
 Wilson Gilliat

OFFICERS

President
Vice-President
Secretary
Treasurer
Critic

Second Semester

Richard Brown
 Wilson Gilliat
 Edward Sims
 Conrad McMahonill
 Walter Root



Ann Carlton Logan

The Clay Literary Society has completed another outstanding year as the oldest and most respected organization for boys in Westport. Its members have aimed to excel in leadership, scholarship, and character. Clay's success is shown by the fact that among its members are the highest ranking student in the senior class, the winner of the annual Oratorical Contest, three members of the Herald Staff, two senior officers, and others who proved themselves outstanding in activities. Our victory in the Parliamentary Law Contest represents Clay's leadership in forensic activity.

The coveted honor of Clay Beauty Queen was given to Ann Carlton Logan because of her winning personality and charm; we feel that she most nearly represents our ideals and standards.

Clay also wishes to express its deep gratitude to Mr. Banister for his loyal guidance as our sponsor. We regret that he was not able to carry on with us during the entire year. However, through Mr. Heinberg's association with us, we were able to finish the year in true Clay fashion.

IRVING



<i>McCabe</i>	<i>Buchli</i>	<i>Riegelman</i>	<i>Schwartz</i>	<i>Stuck</i>	<i>Miles</i>	<i>Petri</i>	<i>May</i>	<i>Czarlinsky</i>	<i>Eisberg</i>
<i>Nutt</i>	<i>Lore</i>	<i>Meinrath</i>	<i>Tuer</i>	<i>Hatch</i>	<i>King</i>	<i>Kander</i>	<i>Benus</i>	<i>Schmidt</i>	<i>Stewart</i>
<i>Wichman</i>	<i>Medcalf</i>	<i>Cohen</i>	<i>Goyette</i>	<i>Bigus</i>	<i>Hirschmann</i>	<i>Haag</i>	<i>Bliss</i>	<i>Alexander</i>	<i>Sheaffer</i>

MEMBERS

- | | | | | |
|------------------|------------------|---------------|------------------|----------------|
| Willis Alexander | Harold Eisberg | Melville King | Richard Petri | Bill Stuck |
| Eugene Benus | Lewis Goyette | Jim Lore | Phil Riegelman | Bernell Tucker |
| Kenneth Bigus | Bill Haag | Charles May | Raymond Schmidt | Ralph Ufford |
| Richard Buchli | Jim Hatch | Jack Medcalf | Lionel Schwartz | Dale Wichman |
| Louis Cohen | Ralph Hirschmann | Bud Meinrath | Richard Sheaffer | |
| Benny Czarlinsky | Edward Kander | Fiske Miles | Rodney Stewart | |

<i>First Semester</i>	OFFICERS	<i>Second Semester</i>
Louis H. Cohen.....	<i>President</i>	Richard Petri
Richard Petri.....	<i>Vice-President</i>	Ralph Hirschmann
Ralph Hirschmann.....	<i>Secretary</i>	Jim Hatch
Phil Riegelman.....	<i>Treasurer</i>	Lionel Schwartz
Jim Hatch.....	<i>Sergeant at Arms</i>	Dale Wichman

Again the Irving Literary Society has completed a successful year. The programs, enjoyable because of their wide scope, included debates, speeches, music, book reviews, and instruction in parliamentary law.

In the forensic arts, Irving led the school, with three finalists in the Constitutional Oratorical Contest and an enviable record in debate. Numerous members showed themselves of ability in dramatic art; in both plays presented by Westport this year some Irving members were starred. Irving also furnished speakers in the radio safety programs.

In scholarship Irving ranked high, having three of the five senior boys of highest scholastic rank. Likewise, among Irvings were the treasurer and a member of the Senior Business Committee.

The annual Irving-Promethean dance, one of the loveliest parties of the season, was further proof of the originality and skill of the members of both societies. Irving was fortunate in having as its queen Maxine Fuller, who is known for her beauty, charming personality, and qualities of leadership.

To Mr. Ward, who for over five years has guided us, we offer our gratitude and appreciation.



Maxine Fuller

ROUND TABLE



<i>Weiss</i>	<i>Terry</i>	<i>Hutterer</i>	<i>Stuart</i>	<i>Mallett</i>	<i>Moore</i>	<i>Murkin</i>	<i>Pirnie</i>	<i>Kohn</i>	<i>Greenman</i>
<i>Levi</i>	<i>Ferrel</i>	<i>Campbell</i>	<i>Kelley</i>	<i>Liddle</i>	<i>Moss</i>	<i>Rathbone</i>	<i>Guillaum</i>	<i>Clifton</i>	<i>Mahrle</i>
<i>Bethel</i>	<i>Benedict</i>	<i>Hoffman</i>	<i>Arens</i>	<i>Bodwell</i>	<i>Logan</i>	<i>Spindel</i>	<i>Lindey</i>	<i>Bethel</i>	<i>Cross</i>
<i>Reppert</i>	<i>Numer</i>	<i>Fram</i>	<i>Bauman</i>		<i>McCafferty</i>	<i>Mahrle</i>	<i>Burks</i>	<i>Dyche</i>	

MEMBERS

Frances Alshuler
Bill Bauman
Joan Benedict
Lucille Bethel
Lester Bodwell
Phil Bodwell
Eddie Bopp
Fred Bouldin
Billie Jean Burks
Barbara Campbell

June Clifton
Ruby Cross
Bill Dyche
Betty Ferrel
Jack Frank
Betty Jo Fram
Lady Louise Galloway
Hortense Greenman
Beverly Guillaum
Audrey Hoffman

Adele Hutterer
Billie Jo Kelley
John Kohn
Bob Kramer
Martha Laughlin
Hilda Levi
Mary Lou Liddle
Virginia Limb
Alice Lindey
Phyllis Logan

Richard Mahrle
Rosemary Mahrle
Dorothy Mallett
Joan McCafferty
Dick Moore
Mary Dean Moss
Betty Murkin
Arden Numer
Betty Pirnie
Douglas Proctor

Mary Ann Rathbone
Martha Russell
Anita Spindel
Stanley Stuart
Shirley Jean Terry
Jack Tucker
Elizabeth Vess
Elizabeth Walsh
Calvin Weiss
Roger Williams



Mary Dean Moss

First Semester

Lester Bethel
Mary Dean Moss
Alice Lindey
Joan McCafferty
Elizabeth Vess

OFFICERS

President
Vice-President
Secretary
Treasurer
Critic

Second Semester

Mary Dean Moss
Elizabeth Walsh
Joan McCafferty
Phil Bodwell
Alice Lindey

The Round Table Literary Society, founded in 1900, is the oldest literary society in Westport. Since that time it has always upheld its high standards. Our hope is that the knights and ladies of Round Table will continue to be victorious in the years to come.

Members of our club have won high scholastic honors, numerous offices, places in the casts of school plays, distinction in debating and other speech work, and the editorship of the Crier.

In accordance with the two World Fairs this year, the Round Table dance had as its theme, "Our World Fair." Symbolic of King Arthur presiding over his Round Table, we presented a coronation; Mary Dean Moss was our lovely queen, and Phil Bodwell, our king. A custom started at the beginning of this year was the presentation of small gold gavels to our presidents in sincere appreciation of their efforts.

We are grateful indeed for the interest and guidance proffered by our adviser, Miss Maddox.

SPEECH ARTS



<i>Longstreth</i>	<i>Graves</i>	<i>Arens</i>	<i>Lea</i>	<i>Humphrey</i>	<i>Steeper</i>	<i>Lanham</i>	<i>McNeill</i>	<i>Logan</i>	<i>Baucus</i>	<i>Brown</i>
<i>Moss</i>	<i>Luthy</i>	<i>Phelps</i>	<i>Seaton</i>	<i>Lore</i>	<i>Whitnell</i>	<i>G. L. May</i>	<i>Bodwell</i>	<i>Lockwood</i>	<i>Bloch</i>	<i>Clifton</i>
<i>R. Wilson</i>	<i>M. Wilson</i>	<i>Petri</i>	<i>Anderson</i>	<i>Root</i>	<i>Seacat</i>	<i>Fort</i>	<i>Williams</i>	<i>Rumberger</i>	<i>Nilson</i>	<i>Eaton</i>
<i>McCafferty</i>	<i>Coffman</i>	<i>Hooton</i>	<i>Mallin</i>	<i>Walsh</i>	<i>Moore</i>	<i>C. May</i>	<i>Lobach</i>	<i>Lane</i>	<i>Dana</i>	<i>Riegel</i>

MEMBERS

- | | | | | |
|---|---|---|--|--|
| Patricia Anderson
Lou Dickey Baucus
Lucile Bloch
Philip Bodwell
Richard Brown
June Clifton
Betty Coffman
Phyllis Dana
Frank Eaton | Virginia Fort
Charles Goff
Robert Hooton
Robin Humphrey
Annette Lanham
Mildred Lane
Virginia Lea
Marsha-Rose Lobach
Mary Lee Lockwood | Ann Carlton Logan
Betty Longstreth
Jimmy Lore
Virginia Luthy
Frank Mallin
Charles May
Georgia Lee May
Joan McCafferty
Lelle McNeill | Betty Lee Moore
Mary Dean Moss
Bernice Nilson
Richard Petri
Molly Phelps
June Riegel
Walter Root
Dorothy Rumberger
Jean Seacat | Leone Seaton
Jack Smith
Sylvia Steeper
Elizabeth Walsh
Nancy Whitnell
Maurice Williams
Mercedes Wilson |
|---|---|---|--|--|

OFFICERS

- | | |
|--|--|
| <i>First Semester</i>
Robin Humphrey.....
Jean Seacat.....
Robert Hooton.....
Lou Dickey Baucus.....
Walter Root..... | <i>Second Semester</i>
Richard Petri.....
Lucile Bloch.....
Lelle McNeill.....
Phil Bodwell.....
Charles May.....
Molly Phelps.....
Sylvia Steeper..... |
|--|--|

The year has been a memorable one because it marks the completion of the sixteenth year that Speech Arts has been in existence, and because the club has fulfilled, to a greater extent than ever before, its purpose. This purpose affords each member an opportunity to study and to develop his powers of oratory by taking part in programs made up of public speaking, debate, drama, oral reading and oratory. The club advocates and practices correct parliamentary procedure. Instead of having one member act as critic, a group of members in club meetings are commentators.

During the year, excellent programs of a varied nature were presented. For members dramatically inclined there were poems, plays, reading, and monologues. For those more interested in public speaking, there were debates, panel discussions, symposia, and expository speeches. Great originality was displayed by several members in writing and presenting original one-act plays for club programs. The Ninth Annual Patriotic Oration Contest was held in February; Robert Hooton and

Robin Humphrey won first and second places. One of the most enjoyable meetings of the year was the May meeting with the French Club. Members from both organizations presented a one-act play entitled "Six Cups of Chocolate."

Throughout the past year, many of the Speech Arts members had outstanding parts in Westport activities, especially in the two school plays.

There has been in Speech Arts Club, a true working spirit of cooperation. This spirit has made and will keep Speech Arts one of the finest organizations in Westport. All the members not only develop their powers in speech work, but also receive invaluable training in learning how to make an organization what its members wish it to be. Much of the success of the club is attributed to the ability and enthusiasm of the two presidents, Robin Humphrey and Richard Petri, and to the originality and cleverness of two program chairmen, Jean Seacat and Lucile Bloch.

The members are also deeply indebted for the help, guidance, and inspiration so unselfishly given by their sponsor, Miss Alicia C. Keeler.

JULES GUERIN



<i>Hill</i>	<i>Butler</i>	<i>Dalen</i>	<i>Moss</i>	<i>Michelson</i>	<i>Glasscock</i>	<i>McVey</i>	<i>Miller</i>	<i>Biggerstaff</i>
<i>Kelsey</i>	<i>Smith</i>	<i>Carroll</i>	<i>Whitaker</i>	<i>Peters</i>	<i>Levey</i>	<i>Stewart</i>	<i>Joy</i>	<i>Snidow</i>
<i>Cobb</i>	<i>Campbell</i>	<i>Bockman</i>	<i>Congdon</i>	<i>M. Hall</i>	<i>Andrews</i>	<i>Phillips</i>	<i>Shamel</i>	<i>Boggiano</i>
<i>Rothschild</i>	<i>Lady</i>	<i>Kohn</i>	<i>Wilson</i>	<i>Hagan</i>	<i>Harrison</i>	<i>Groves</i>	<i>Vess</i>	<i>Sherman</i>

MEMBERS

Dorothea Andrews
Lois Biggerstaff
Carl Bockman
Jacqueline Boggiano
Lester Boyce
Mayme Bresnahan
Virginia Butler
Barbara Campbell
Laurence Carroll
Barbara Cash

Marguerite Clark
Kenneth Cobb
Claude Congdon
Gordon Crowe
Shirley Dalen
Peggy Elson
Thomas Glasscock
Catherine Groves
Adean Hagan
Mary Hall

Shirli Hall
Ellenor Harrison
Betty Jean Hill
Jawnice Hobbie
Phyllis Joy
Betty Lou Kelsey
John Kohn
Laura Lady
Jack Landes

Helen Levey
Marjorie McVey
Mary Frances Miller
Marjorie Michelson
Tully Moss
Theodore Mueller
Shirley Peters
Margaret Phillips
Harriet Rothschild

Betty Shamel
Patricia Sherm
Carol Smith
Bette Jo Snidow
Rodney Stewart
Elizabeth Vess
Virginia Whitaker
J. Lee Wilson
Mr. Crocker

First Semester

Lois Biggerstaff
Elizabeth Vess
Ellenor Harrison
Carl Bockman
Adean Hagan
Betty Jean Hill

OFFICERS

President
Vice-President
Secretary
Treasurer
Sergeant at Arms
Critic

Second Semester

Betty Jean Hill
Adean Hagan
Laura Lady
John Kohn
Kenneth Cobb
Marjorie McVey

The Jules Guerin Art Club was formed in December, 1922. The club was named for a living artist, a native of Missouri, who has achieved national recognition through his competitive murals in the Lincoln Memorial and our own Liberty Memorial. His greatest recognition was probably given as the color architect for the Pacific Exposition.

The purpose of the Jules Guerin Art Club is to further art and all things related to it. Our Club Motto is "Paint True Reflections." Any pupil having one term of art or drafting is eligible for membership proposal in the club. Jules Guerin also serves as a nucleus for choosing the Art Staff members for the Herald.

Many interesting activities were carried on this year, such as making scrapbooks, reporting on artists, and the sketching and studying of paintings. The Kansas City Art Institute, within walking distance of Westport High School, provides opportunities for a specialized consideration of oils and water colors by contemporary and earlier artists. Textiles, etchings, and interiors were also studied by the club members.

Much of the club's success is due to the capable sponsor, Miss Shelton Wilhite, for her willingness and understanding cooperation with the members and officers.

B. C. P.



<i>Southall</i>	<i>Pratt</i>	<i>Gilliat</i>	<i>Krueger</i>	<i>Quint</i>	<i>Johnston</i>	<i>Cedarland</i>	<i>Goodrich</i>	<i>Adams</i>
<i>Snapp</i>	<i>Kittle</i>	<i>Williams</i>	<i>Crosbie</i>	<i>Burns</i>	<i>Southall</i>	<i>Shamel</i>	<i>Schooling</i>	<i>Liner</i>
<i>Alexander</i>	<i>Scott</i>	<i>Smith</i>	<i>Hirschmann</i>	<i>Larson</i>	<i>Logan</i>	<i>Buchli</i>	<i>Poynter</i>	<i>McPherson</i>
<i>Schmidt</i>	<i>Curts</i>	<i>Clark</i>	<i>Kremer</i>	<i>Bliss</i>	<i>Phipps</i>	<i>Dyche</i>	<i>Goldwasser</i>	<i>Clippinger</i>

MEMBERS

Bill Adams	Ralph Hirschmann	Jean Goodrich	Jack Krueger	Frances Quint	Margaret Snapp
Willis Alexander	Marjorie Clippinger	Ralph Hirschmann	Kay Liner	Phil Riegelman	Carolyn Southall
James Bliss	Martha Crosbie	Harriette Hoblitzell	Mildred McPherson	Ray Schmidt	Richard Southall
Richard Buchli	Calvin Curts	Juanita Johnston	George Offenburger	Warren Schooling	George Tuer
Mary Burns	Bill Dyche	Kenneth Kirks	Colleen Phipps	Jane Scott	Jane Williams
Peggy Cedarland	Wilson Gilliat	Bud Kittle	James Poynter	Margaret Shamel	
Charles Clark	Eugene Goldwasser	Bob Kremer	Patricia Pratt	Marjorie Smith	

OFFICERS

<i>President</i>	Peggy Cedarland
<i>Vice-President</i>	Richard Southall
<i>Secretary</i>	Mary Burns
<i>Treasurer</i>	Bill Adams
<i>Sergeant at Arms</i>	Willis Alexander
<i>Critic</i>	Martha Crosbie

1939 marks the completion of the twenty-third year of the B. C. P. Science Club in Westport High School. It is one of the oldest clubs in the school. Although it was first limited to Biology and Botany students, the enlargement of the club in 1919 brought other branches of science into its membership. It now includes all the sciences taught at Westport, namely, Biology, Botany, Chemistry, Physics, Physiography, Physiology, Psychology, and Zoology.

The programs are given under the direction of the Vice-President and deal with the different fields of science. This year such different subjects as archaeology, ornithology, geology, and numerous others were treated in such a manner that everyone was sure to learn new facts of an aspect of science. The various members of the club gave reports, performed experiments, and showed pictures of the subject being discussed. It was the desire of the Vice-President to confine a certain subject to

a single meeting so that it might be more fully covered.

This educational side of B. C. P. is not its only activity. The programs were arranged so as to be recreational as well, so as to bring fun as well as facts to the members. At almost every meeting a game connected in some way with science was played. A party was given at Christmas time. The annual picnic in May was thoroughly enjoyed by all the members of the club.

In addition to these activities the club gave its service to the school in the ticket sales for the Fall and Spring Plays.

The members of B. C. P. wish to express their gratitude to Miss Bechtel, who ably took over the responsibility of sponsoring the club again this year and who gave assistance and advice to the officers and to the club as a whole. It is the hope of the club that she derived as much joy in working with us as we had in working with her.

ALPHA LYRA



Rader
Royer
H. Muser

Roush
V. Campbell
E. Muser

H. Kilmer
Heptonstall
Gordon

B. Campbell
Wells
Kernaghan

Walker
Allsup
Goyette

Pace
Markle
Brewer

Wood
Feltner
McGuire

McMaster
Wilson
S. Kilmer

MEMBERS

Eddie Allsup
Margaret Brewer
Bettee Campbell
Virginia Campbell
Virgil Feltner
Howard Gordon
Lewis Goyette
May Heptonstall

Max Kernaghan
Helen Kilmer
Shirley Kilmer
Wanda Markle
Jane McGuire
Mary Maud McMaster
Elizabeth Muser
Helen Muser

Harriett Pace
Eileen Rader
Duane Roush
Glenn Royer
Ray Walker
Vernell Wells
Catherine Wilson
Betty Wood

First Semester

Duane Roush.....	President	Eddie Allsup
Catherine Wilson.....	Vice-President	Eileen Rader
Virginia Campbell.....	Secretary	Glenn Royer
Ray Walker.....	Treasurer	Jane McGuire
Eddie Allsup.....	Sergeant at Arms	Duane Roush

OFFICERS

Second Semester

Alpha Lyra is one of the venerable institutions of Westport, having a tradition almost as old as Westport itself. The members are proud of the club history and seek to perpetuate the fame and glory of the organization by the selection of promising material for membership.

This school year has been one of steady and continued growth. An early examination disclosed that most of the members were seniors, so talented juniors and sophomores were solicited to carry on the club traditions.

One Alpha Lyra service in past years has been to sponsor an all-school vocal and instrumental contest. Such a contest was held last year, and many have expressed the hope that it may be repeated. In addition to the usual activities, a picnic has been planned for the late spring—the first in three years.

No club of this nature can long survive without adequate leadership, a quality liberally supplied by Mr. Spring, our supervisor. In addition to performing his elective duties, Mr. Spring's service to the members by way of giving information and encouragement is invaluable.

Every school has a certain number of organizations representing the basic courses and major physical activities. Alpha Lyra differs in that it appeals to the aesthetic, offering an outlet for the expression of the emotions, thus differing in function and reward from any other club or organization. In short, it is one of the adornments of Westport, providing for its members a more comprehensive grasp of music essentials, a deeper appreciation of the classics, a positive and constant stimulation of the intellect.

CIRCULO CALDERON



Boyer Levine C. A. Brown Grumbling Smithberger Kelley
 D. Brown Peret Walls Harrington
 Galloway Stuck Wood Czarlinsky

LOS MIEMBROS

- | | |
|----------------------|---------------------|
| Barbara Boyer | Leah Levine |
| Catherine Ann Brown | Doris Ray May |
| Ben Czarlinsky | Betty Milum |
| Dorothy Drought | Dorothy Peret |
| Lady Louise Galloway | Kathryn Smithberger |
| Margy Grumbling | Bill Stuck |
| David Hadley | Dorothy Walls |
| Billie Jo Kelley | Joan Wood |

La Primera Parte Del Año

LOS OFICIALES

La Segunda Parte Del Año

Kathryn Smithberger.....	Presidente	Bill Stuck
Lady Louise Galloway.....	Vice-Presidente	Dorothy Walls
Dorothy Peret.....	Secretaria	Betty Milum

EL MOTO: *Adelante siempre adelante*

En este club se habla solo si español. Por esto los miembros del club tienen oportunidad de aprender más de esta lengua. También, tienen oportunidad de oír a las otras personas hablando español.

Los miembros aprendieron mucho del arte de Velásquez y Murillo por una visita al Nelson Art Gallery y también por las lecturas de unos profesores de Méjico.

Las programas consisten en juegos, pláticas sobre los países Sud-Americanos, canciones, y otras cosas

de interés. También, películas de Chile, y de otros países de la América Hispaña se presentaron durante el año.

El Círculo Calderón ha establecido un intercambio de cartas y periódicos con los alumnos de los colegios de los países Sud-Americanos. Este contacto entre los alumnos de Westport y sus amigos ha de ser de mucho interés y valor.

Cosas como esto ayudan establecer un sentimiento amigable entre los Estados Unidos y Sud-América.

LES IMMORTELS



Austin
King
Greenman

Holt
Sheely
Goodman
F. Denebeim

Kendrick
Marsh
Wile
McCarty

James
Ferrel
Hoffman
Johnson

Burks
DuMont
Rugg
Eisberg

Snyder
McClain
B. Eisemann
Schwartz

Brewer
Brady
H. Eisemann
Shoup

Guillaum
Bates
L. Denebeim
Rieger

Arrowsmith
Owen
Cohen

MEMBERS

Jane Arrowsmith
Elizabeth Austin
Justine Bates
Meredith Brewer
Billie Jean Burks
Louis Cohen
Flora Lee Denebeim
Leila Mae Denebeim
Nancy DuMont
Berthold Eisberg
Bertha Eisemann

Hanna Eisemann
Betty Ferrel
Martha Goodman
Hortense Greenman
Audrey Hoffman
Norma Holt
Minerva James
Dorothy Johnson
Virginia Kendrick
Charlotta King
Margaret Marsh

Elizabeth McClain
Jean McCarty
Elinore Owen
Mary Nan Rieger
Shirley Rugg
Lionel Schwartz
Jean Sheely
Louise Shoup
Shirley Mae Snyder
Frank Tims
Betty Wile

Premier Semestre

Mary Nan Rieger
Jean Brady
Betty Ferrel
Louis Cohen
Shirley Mae Snyder

OFFICERS

Président
Vice-Président
Secrétaire
Trésorier
Critic

Deuxième Semestre

Shirley Mae Snyder
Mary Nan Rieger
Louis H. Cohen
Audrey Hoffman

Toutes les deux semaines dans la salle 212, les étudiants de français viennent à la réunion des Immortels. Ici, ils ont une occasion d'augmenter leur vocabulaire français, de se servir de la grammaire correcte, et, en somme, de devenir éloquents dans la langue française. Tout ceci est possible parce qu'ils parlent français pendant toute la séance.

Les programmes sont toujours très agréables et intrigants. Cette année, le cercle a donné à ses nouveaux membres une initiation très divertissante. A Noël, le cercle entier a chanté des cantiques de cette joyeuse saison, tout en français; et on a servi des rafraîchissements délicieux. On a présenté de la musique, des revues des livres, dramatiques et amusantes, et des cinémas français qui étaient présentés dans cette ville. On a donné quelques histoires au sujet de la vie des personnages français, et des

endroits les plus notables à Paris, et des événements courants de la France. Quelquefois ils ont chanté des chansons populaires d'Amérique qui étaient traduites en français. Aussi, les membres ont participé aux jeux intéressants de l'histoire et de la vie française. On a présenté beaucoup d'autres choses amusantes aux séances du cercle.

Les Immortels se compose des membres qui sont très actifs dans les affaires de l'école. Le cercle a une membre qui est de la rédaction du Herald; une qui a reçu les plus hauts honneurs scholastiques de Westport; des membres qui ont réussi dans les contestations de l'école et quelques membres qui ont reçu les perles d'honneur.

Tous les élèves de français sont reconnaissants à Mlle. Collins, leur bonne conseillère, pour son aide sympathique dans les activités du cercle.

AUTO CLUB



First Semester

Louis H. Cohen..... *President*
 Ralph Hirschmann..... *First Vice-President*
 Betty Ferrel..... *Second Vice-President*
 Billie Ann Stivison..... *Secretary*
 Mary K. Brown..... *Treasurer*

OFFICERS

Second Semester

Maurice Williams
 Ralph Hirschmann
 Fred Murdock
 Martha Hammitt
 Billie Ann Stivison

Two years ago under the direction of Mr. Holloway and Mr. Carmichael, a school-wide election was held. The five persons receiving the highest number of votes became the officers of the newly-founded Westport Auto Club which began its first year of service to the school in the fall of 1937. During that year, the Auto Club established itself firmly in the life of Westport.

By experimenting in the school with a reactometer, the Auto Club was able to confirm facts and figures already surmised. The road tests made by the organization impressed vividly upon the minds of the students the braking distances of cars and the necessity of good brakes. The Auto Club also held a series of talks on safety in the home rooms. These speeches, given by members of the Auto Club, developed fully the various safety problems such as: care of the car, brakes, driving in bad weather, explanations of traffic problems, instructions for safe walking and others of vital importance. In the assembly given by the Auto Club, entertainment was combined with instruction. Slides portraying the application of the safety code of Kansas City were shown on the screen by members of the police department.

In the spring of 1939 the Auto Club gave a printed examination to every student in the school. This examination included questions on traffic

problems, traffic regulations, parts of the motor car and the traffic code. As a result of this examination, the Auto Club was able to determine what subjects of safety should be stressed most. At this time, the Auto Club began a series of radio talks given over station KCMO by various members of the club. These speeches, presented in conjunction with the police department, explained the traffic code, various traffic problems, and gave instructions to drivers in bad weather and to pedestrians; the speakers enlarged on all factors important for safety in driving and walking.

The Auto Club had the distinction of being the first club to sponsor an all-school mixer in May of 1939. Again, as at all times, the activities of the Auto Club measured up to the high standards set for itself. The Auto Club originated another new idea for Westport. Each member in good standing was given a blue membership card very like the city driver's license. Stickers, bearing the insignia of the Auto Club, were sold to the members.

The members fully realize and appreciate the work done by our sponsor, Mr. Thayer H. Carmichael, in directing the activities of the club. It is only through his careful guidance that the Auto Club has risen to its present position of prominence in Westport.

STAGE AND SCREEN CLUB



Lanham
Weldon
Mallin

Young
Willis
Bodwell

Love
Czarlinsky
Terry

Bigus
Goodwin
Goodrich

H. Love
Numer
Cope

Alexander
Poynter
McCafferty

Walsh
Berlau
Anderson

Petrie
Ferrel
Stewart

MEMBERS

Willis Alexander
Patricia Anderson
Ruth Berlau
Kenneth Bigus
Phil Bodwell
Barbara Burke
Howard Cappel
Betty Coffman

Mary Ellen Cope
Ben Czarlinsky
Betty Ferrel
Charles Goff
Jean Goodrich
Ernie Goodwin
Evelyn Hunt
Mary Jones

Annette Lanham
Jim Lore
Frank Mallin
Joan McCafferty
Arden Numer
Bill Petrie
James Poynter
Dorothy Rumberger

Jack Seibel
Beverly Stanley
Rodney Stewart
Shirley Terry
Elizabeth Walsh
Doris Weldon
Betty Willis
Ellis Young

First Semester

Joan McCafferty
Ben Czarlinsky
Elizabeth Walsh
Kenneth Bigus
Willis Alexander

OFFICERS

President Ben Czarlinsky
Vice-President Willis Alexander
Secretary Elizabeth Walsh
Treasurer Doris Weldon
Student Agent Ellis Young
Critic Kenneth Bigus
Sergeant at Arms Jack Seibel

Second Semester

It has been the custom of this club to aid in all plays, assemblies, and other forms of entertainment which Westport High School presents. The members also assist in class rooms by operating different kinds of picture machines. This year has been no exception.

Stage and Screen members volunteered their services for the Hi-larities, the annual Westport variety show, Westport on Parade, an annual event presented for the enjoyment of the Parent-Teacher Association, the Spring and Fall Plays and many Speech Arts programs.

The club is composed of two groups: the stage division and the screen division. Workers for lights, house crew, prompters, scenery, property, makeup and costume form the stage division. Operators of movie and slide machines make up the screen division. Members are always within a minute's call.

Mr. Fossum, our former sponsor who left Westport to accept a position at Junior College, has been greatly missed and we owe to him our deepest gratitude. His departure was indeed a loss to the Stage and Screen Club. We were especially pleased to receive such an enthusiastic person as Mr. King to replace our former adviser. He has shown his interest by taking an active part in all activities presented here. It was under his supervision that we were able to repaint the stage set for the first time in several years.

Through the expert guidance of Mr. Long we have been able to operate the motion picture machines. Mr. Miner of the Science Department has been generous in allowing us the use of his microphone and other electrical appliances that we needed.

CANDID CAMERA CLUB



May
Southall
Nutt

Pratt
Schwartz
Shane

Goldwasser
Bunnell
Bliss

Southall
Shiffman
Buchli

Moore
McEntire
Poynter

Cartwright
Storms
Reaves

Grumbling
Dyche
Riegelman

Luhnow
Logan
Seibel

MEMBERS

Charles Bane
James Bliss
Richard Buchli
Albert Bunnell
Alton Cartwright
Elizabeth Coats
Bob Kremer
Bill Dyche
Kent Ganote
Eugene Goldwasser
Margy Grumbling
Jean Lindquist

Ray Luhnow
Phyllis Logan
Charles May
Dick Moore
David Nutt
Colleen Phipps
James Poynter
Berge Pratt
Verdis Reaves
Phil Riegelman
Lionel Schwartz
Jack Seibel

Fred Shane
James Sharpsteen
Shirley Shiffman
Kathryn Smithberger
Carolyn Southall
Richard Southall
Don Storms
Robert Thatcher
Rowena Thorp
Josephine Voorhees
Dale Wichman

First Semester

David Nutt.....*President*
Jack Seibel.....*Vice-President*
Charles May.....*Secretary*
Shirley Shiffman.....*Treasurer*

OFFICERS

Second Semester

.....Jack Seibel
.....Bill Dyche
.....Charles May
.....Phil Riegelman

Carrying on last year's plans to become an invaluable asset to the Herald and an aid to Westport's amateur picture snappers, the Candid Camera Club closes its second eventful year. The two presidents, David Nutt and Jack Seibel, assisted by Ray Luhnow, are well known to you as the men behind the camera which took your picture for other club panels. Delmont Durham was photographer for athletics and Jack Seibel for R. O. T. C. Scattered throughout this book will be found a record of the ceaseless efforts of its members to record life in Westport as you know it.

We believe that we have done much to advance the art of photography among the students by means of the varied programs. Chief among these may be mentioned the sound movie presented by the Eastman Kodak Company showing the process of sensitizing paper and films and the manufacture of cameras, and the exhibition of color transparencies taken on a trip through the Grand Canyon region.

Something new was introduced this year by increasing the number of departments in which pictures are made by the Herald Staff, thus reducing the expense of engaging outside professionals. Also new in this year's Herald are the novel "sets" photographed by David Nutt.

Largely the work of the Camera Club is the long-wished-for dark room used by the Herald Staff in preparing prints for publication. This room, lately used for storing physics apparatus and for practice radio broadcasting, was built originally as a dark room in connection with physics experiments.

Membership is limited by the regular scholastic requirements, and an appreciable interest in photography; meetings are held every other Wednesday, under the able sponsorship of Miss Bonney. As the years roll on, we feel sure the Candid Camera Club will hold and strengthen its position among the service clubs.

HEALTH SERVICE CLUB



Grumbling *Simmons* *Coats* *Spinoza* *Smithberger* *Greenbaum* *Hart* *Miss Morgan*
B. Shamel *Neidholdt* *M. Shamel* *Osborn* *Young* *Moore* *Hansen* *Heptonstall*
Long *McAlister* *Julius* *Logan* *Smith* *Michelson* *Brown*

MEMBERS

Doris Brown
 Elizabeth Coats
 Louise DeLapp
 Shirley Greenbaum
 Margy Grumbling
 Betty Hansen
 Marilyn Hart
 May Heptonstall
 Joye Julius
 Phyllis Logan
 Winifred Long
 Dorothy McAlister

Marjorie Michelson
 Eunice Moore
 Marjorie Neidholdt
 Pauline Osborn
 Betty Shamel
 Margaret Shamel
 Genevieve Simmons
 Lenora Smith
 Kathryn Smithberger
 Henrietta Spinoza
 Marie Young

First Semester

Genevieve Simmons.....	<i>Public Health Director</i>	Phyllis Logan
Betty Shamel.....	<i>Assistant Public Health Director</i>	Marie Young
Henrietta Spinoza.....	<i>Registrar</i>	Shirley Greenbaum
Eunice Moore.....	<i>Transportation Manager</i>	Lenora Smith
Dorothy McAlister.....	<i>Assistant Transportation Manager</i>	Marilyn Hart
Phyllis Logan.....	<i>Publicity Chairman</i>	Margy Grumbling
Pauline Osborn.....	<i>Reporter</i>	Winifred Long
Louise DeLapp.....	<i>Parliamentarian and Critic</i>	Kathryn Smithberger

OFFICERS

Second Semester

The purpose of the Health Service Club is to give health knowledge to its members in order that they may serve others as well as themselves. In order to achieve this, the group studies the health problems as related to high school students. The emblem of the club is the lamp of Florence Nightingale.

The year's activities may be summed up as follows: Several speakers have brought interesting messages about their professions, namely: Mr. Neal, representative of Red Cross; Miss French, superintendent of nurses at St. Luke's Hospital; Dr. Schorer, City Health Director; Miss Thelma Foster, a visiting nurse, and Miss Rachael Reed, representative of the Dairy Council.

At various times, the members have made excursions to Bell Memorial Hospital, Kansas University Hospital, The Nurse's Home, and Trinity Lutheran Hospital. Several "Professor Quiz" programs on health have been presented to see how much knowledge the average person has of health problems. A Christmas party was held at the Nurses' Club, the entertainment being provided by the nurses. Miss Morgan, the school nurse, was ably assisted in the Health Center by Marilyn Hart, Betty Hansen, and Eunice Moore.

The members of the Health Service Club feel that all our progress is due to the advice and efforts of Miss Morgan. She has made our club meetings interesting, entertaining, and instructive.

HI-Y



Hart
Tucker
Cartwright

King
Rains
C. Clark

Robins
Lore
Crawford

H. Clark
Petric
Crocker

McKay
Moore
Williams

Numer
Bancroft
Brown

Moss
Milligan
Roush

Hirschmann
Ufford
Joe Seibel

MEMBERS

A. G. Bancroft
Don Bolande
Richard Brown
Alton Cartwright
Charles Clark
Harold Clark
Bob Crawford
Phil Dahlby
Bob Dowker

Jack Downs
Robert Gould
Gibson Hart
Ralph Hirschmann
Jack Hughes
Jim Humphreys
Dick Kimball
Melville King
Carl Koch

Jim Koch
Stas Labunski
Jimmy Lore
Paul Maier
Charles McKay
Merlin Meeks
Jack Medcalf
Robert Milligan

Dick More
Tully Moss
Fritz Murdock
Arden Numer
Clark Page
Bill Petrie
Roger Rains
Phil Riegelman

Bill Robins
Duane Roush
Jack Seibel
Joe Seibel
Eddie Sims
Bill Stafford
Bill Stoffle
Bill Stuck

Frank Tims
Joe Tims
Bernell Tucker
Ralph Ufford
Dale Wichman
Maurice Williams
Roger Williams
Dick Wilson

First Semester

Maurice Williams..... President
Bob Crawford..... Vice-President
Duane Roush..... Secretary
Eddie Sims..... Treasurer

OFFICERS

Second Semester

Bob Crawford
Joe Seibel
Duane Roush
Charles Clark

The purpose of the club is to create, maintain, and extend throughout the school and community high standards of Christian character. The platform is "clean living, clean speech, clean sports, and clean scholarship."

Brief mention of some of the year's activities will reveal a few of our year's interests and pleasures. At Christmas the Hi-Y Club sent canned goods to Mercy Hospital. At Easter the Hi-Y and Girl Reserves presented four excellent speakers at Pre-Easter services each morning before school. At these meetings there was an excellent attendance. The Hi-Y also sponsored a popular assembly program. Charles May and his magic and the two piano selections by Junior Jenks and Mr. Crocker on two Baldwin grand pianos received applause most generous and enthusiastic.

Members of the cabinet who have been active this year are:

Richard Brown	Dick Kimball	Bill Petrie
Charles Clark	Jimmy Lore	Duane Roush
Harold Clark	Arden Numer	Joe Seibel
Bob Crawford	Clark Page	Maurice Williams
Ralph Hirschmann		

Mr. George Allen was the representative from the Y. M. C. A. who worked with the club. At one time Mr. Allen's collection of autographs of famous people was on display for a week in Room 117.

Mr. Luther Crocker is the Hi-Y sponsor. His delight and talent in music and his balanced judgment and personal interest in the students made the members of the club realize that they were among the favored in choice of an adviser.

GIRL RESERVES



Weldon	Mulkey	Lockwood	Lea	Smith	Habelitz	Robinson	Kirkpatrick	Simmons	Coats	Smithberger
Guillem	Ferrel	May	March	Talking	Julius	H. Kilmer	Turner	Coffman	S. Kilmer	Hill
Clifton	V. Carter	D. Carter	Long	Bertholdt	Cope	Keller	Seals	Gardner	Neustadt	Brown
Quint	Butler	Torry	Anderson	Biggerstaff	Andrews	McGuire	Anderson	Snapp	Wiggins	Liner
Alexander	Greenbaum	Edwards	Marsh	Rumberger	Neidholdt	Donnici	Steeper	Payne	Smith	Snyder

CABINET MEMBERS

Jane Alexander	Betty Coffman	Betty Jean Hill	Mary Lee Lockwood	Jane McGuire	Dorothy Rumberger
Grace Bartlow	Mary Ellen Cope	Virginia Lea	Margaret Marsh	Jane Neustadt	Peggy Snapp
Mary K. Brown	Betty Donnici	Alice Lindey	Georgia Lee May	Betty Jo Payne	Sylvia Steeper
June Clifton					

OFFICERS

President.....	Dorothy Rumberger
Vice-President.....	Peggy Snapp
Secretary.....	Alice Lindey
Treasurer.....	Margaret Marsh

As we, the Westport Girl Reserves, look back through the year, we feel that this has been a most successful one. Our meetings have been educational, inspiring, and helpful; our parties entertaining and friendly.

During the year, we have had some outstanding speakers, among them Mr. Crocker, Mr. Shouse, Miss Hatch of East High School, Mrs. Bulkley of the City Union Mission, and Dr. Harrington, a well-known Kansas City psychiatrist. We feel that each of these gave us something worth while.

In November, we bought and wrapped gifts to send to an Indian reservation to use at Christmas time for the boys and girls there. In December, there was a tea at the home of Mrs. Miller. A program was given by some of the members and Christmas songs were sung. One of the highlights of the year was the annual City Union Mission party. At this time, each girl who wished adopted a child for whom she bought Christmas gifts. A

party was given for the children with stories and games chosen by the girls. At Easter, joint meetings were held with the Hi-Y. All who attended were impressed by the fine speakers—Dr. Baity, Dr. Gray, Phil Morgan, and Mr. Shouse.

A recognition service was given for new members and a Mother-and-Daughter tea at which time the officers for next year were installed. The girls also enjoyed inter-club meetings and parties at the "Y." Among these were the Palm Sunday breakfast, the closing banquet, the Hi-Y-Girl Reserve Cabinet supper, and three dances to which the girls invited boys as guests.

The Cabinet members appreciate the efforts Miss Eggleston put forth in helping to make this year a success. We also wish to extend our thanks to Miss Helen Faye Fair, secretary, Miss Bessie Grube, Miss Wilma Hazel Wheeland, Miss Carol F. Hayden, and Mrs. N. B. Miller, Jr., under whose able guidance we have worked.

ARTS & MUSIC





John Reeder
Charles Goff

Molly Phelps
Richard Petri

Lelle McNeill
Elizabeth Walsh

Robin Humphrey
Phil Bodwell

Robert Hooton
Walter Root

TONS OF MONEY

A Farce in Three Acts

By WILL EVANS and VALENTINE

Miss Alicia Keeler added another star to her crown by her direction of "Tons of Money." This play, written by Will Evans and Valentine, involves a young husband and wife in a series of financial difficulties from which they endeavor to escape. In their efforts to evade these fiscal worries, the wife conceives several comical "ideas," each of which has the effect of producing still greater anxiety.

In desperate extremity the wife suggests the fake suicide of the husband so that he may at once come into his inheritance from a relative and at the same time dodge all his creditors. He is to accomplish this happy result by an explosion in his laboratory. The explosion occurs but the plot is a comical failure in all other respects.

Neither repentant nor discouraged, the wife has another "idea," which involves false suicide by drowning. Again there is the mirth-provoking and complete miscarriage of every element of the plot, and the play ends with the resourceful wife having another "idea."

Miss Keeler is to be complimented not only for her direction, but also for the selection of the play and the perfect assignment of talent. In all this she was ably assisted by Miss Wheeler. "Tons of Money" seems to have been composed as a special vehicle for this cast, every member of which performed with the poise and assurance of a veteran.

THE CAST

Sprules, a Butler	John Reeder
Simpson, a Parlourmaid	Molly Phelps
Miss Benita Mullett	Lelle McNeill
Louise Allington	Robin Humphrey
Aubrey Henry Maitland Allington	Robert Hooton
Giles, a Gardener	Charles Goff
James Chesterman, a Solicitor	Richard Petri
Jean Everard	Elizabeth Walsh
Henry	Phil Bodwell
George Maitland	Walter Root

PRODUCTION STAFF

Director	Alicia C. Keeler
Assistant	Mary S. Wheeler
Student Assistant	Charles Goff
Stage Manager	Willis Alexander
Assistant Stage Manager	Kenneth Bigus

TECHNICAL CREWS

Electrician	Ellis Young
Scenery	Ben Czarlinsky, Jack Seibel, Rodney Stewart, Frank Mallin
Property	Doris Ellen Welden, Dorothy Rumberger
Prompting	Joan McCafferty
Curtain	Arden Numer
Posters	The Art Department
Ticket Sales	Literary and Departmental Clubs
Costume Problems	Clothing Department
Production and Technical Crews	The Stage and Screen Club
Guards and Ushers	R. O. T. C.

THE GHOST TRAIN

By ARNOLD RIDLEY

Westport triumphed again with the production, "The Ghost Train," a mystery by Arnold Ridley. Mr. King, our very capable director, and his committee showed ingenuity in the selection of this play, for it contained a pleasing blend of comedy and mystery.

The story deals, in the main, with rum-runners and narcotic smugglers. In a peaceful village in Maine, there is a superstition of twenty years' standing about a "ghost train" which flashes by in the dead of night, swinging the scythe of death.

All who look on the train are supposed to die. The rum-runners, careless of lives and property, use this belief for their own advantage. It terrorizes that section of the country, and it is only through the cleverness of an apparently witless Scotland Yard detective that the evil-doers are apprehended.

The fine work of each member of the cast and the masterful direction of Mr. King made the characters become people and the story become life, so that the audience was tense and breathless to the very end of the play.

THE CAST

Richard Winthrop	Richard Petri
Elsie Winthrop	Virginia Luthy
Saul Hodgkin	Charles Goff
Charles Murdock	Jack Smith
Peggy Murdock	Mildred Lane
	Molly Phelps
Miss Bourne	Lelle McNeill
	Sylvia Steeper
Teddie Deakin	Robert Hooton
Julia Price	Robin Humphrey
	Patricia Anderson
Herbert Price	Frank Mallin
	Arthur Kusnetsky
John Sterling	Kenneth Bigus
Jackson	Richard Southall
	Phil Bodwell

PRODUCTION STAFF

Director	Edwin J. King
Student Director	Phil Bodwell
Stage Manager	Willis Alexander
Asst. Stage Manager	Ellis Young

TECHNICAL CREWS

Scenery	Rodney Stewart, Arden Numer, Jimmy Lore, Ben Czarlinsky
Property	Doris Welden, Betty Lou Willis
Make-up	Instructions by Miss Castle
Lights	Jack Seibel
Curtain	Frank Mallin
Bookholder	Annette Lanham
Publicity	Joan McCafferty
Music	Westport Jr. High Orchestra
Posters	Art Department
Ticket Sales	

Literary and Departmental Clubs
Production and Technical Crews

Stage and Screen Club
Guards and Ushers R. O. T. C.

Electrical Problems Physics Dept.
Duane Tucker



Virginia Luthy	Phil Bodwell	Robin Humphrey	Robert Hooton
Kenneth Bigus	Mildred Lane	Jack Smith	Molly Phelps
Sylvia Steeper	Richard Petri	Lelle McNeill	Richard Southall
Charles Goff	Arthur Kusnetsky	Patricia Anderson	Frank Mallin

THE WESTPORT BAND



For a number of years Westport has had a band second to none in its class. This is attested by its consistent performance and placement in the first division of regional contests. This year the band received a First Division plus rating in the Mid-West Contest at Lawrence.

Mr. Keenan has been responsible for the performance of these amateurs and their predecessors for a number of years, and the standing and reputation they have acquired speaks volumes for his leadership and direction. Football games, basketball games, and many other school functions would seem incomplete without the band.

The band has done much to develop and maintain the prestige of Westport, and to its members and to Mr. Keenan, we offer the congratulations of the student body.

Drum Major Bill Tipton
Asst. Drum Major James Hostetter
Twirler Jack Krueger

MEMBERS

B-flat Clarinets

John Arnold
 Jane Bell
 Max Blakeley
 Bob Booth
 Norman Brown
 Rex Brown
 Florine Davis
 Betty Funk
 Walter Garrett
 Tom Glasscock
 Norma Gorham
 Milton James
 Kenneth Kirks
 Evan Lloyd
 Elizabeth McClain
 Marilyn Pearson
 Dorothy Peret
 Duane Roush
 Howard Rowe
 Calvin Weiss

French Horns

Edward Allsup
 Raymond Allsup
 Robert Boyle
 Jane Ullom
 Austin Wegley

Trombones

A. G. Bancroft
 Calvin Curtis
 Edwin Dodds
 Kenneth Early
 John Kirkpatrick
 Jack Krueger
 Don McGregor

Basses

Don Bolande
 Robert Dowker
 Robert Hunt

Baritones

Edward Bopp
 Rosemary Claypool
 David Kelley

E-flat Clarinets

David Young
 Jack Zarnow

Bass Clarinets

Berge Pratt
 George Strosnider

Alto Clarinet

Harriett Pace

Alto Saxophones

Ward Barber
 John Duffendach
 Joe Jackson

Tenor Saxophones

Bill Ege
 Arlene Sisson

Trumpets

Bob Hoblitzel
 Jerry Jolliff
 Richard Mahrle
 Walter Matson
 Leroy Mereness
 Roger Rains
 Stanley Stuart

Denman Thompson
 Bill Tipton
 Vernell Wells
 John Whalen
 Purd Wright

Baritone Saxophone

Jacques Ackerley
 Merrill Heaton

Bassoons

Ann Howard
 Dwight Jacoby

Oboes

Fred Bell
 Jean Brady

Flutes

Dorothea Andrews
 Cecelia Honkomp
 Albert Humphrey
 Walter Taylor
 Bill Upton

Snare Drums

James Hostetter
 Bill Kester
 Evelyne Thompson

Bass Drum

Bill Robins

Kettle Drums

Robert Riche

Bass Viols

Peggy Cedarland
 Elizabeth Honkomp

THE ORCHESTRA



MEMBERS

Violins

Bill Alderson
 Charles Allendoerfer
 Jack Baltis
 Carl Bockman
 Florence Bowers
 Albert Bunnell
 Joe Cello
 Janet Clement
 Merrill Dodge
 Edward Epstein
 Harry Flapan
 Bill Folks
 Jimmy Frank
 Martha Goodman
 Louis Goyette
 Mary Louise Jones
 Helen Kilmer
 Robert Kimble
 Alvada Kookan
 Jack Landes
 Mary Lou Lott
 Betty Jeanne Marzolf
 Charles McKay
 Kathleen Miles
 Jo Dell Newhart
 Harriett Pace
 Robert Pirnie
 Eileen Rader
 Martha Russell
 Marjorie Smith

Violas

Maxine Armbruster
 Kathryn Bonewits
 Vincent May
 Mary Munsen
 Martinette Sims
 Yetta Swartz
 Phyllis Tengdin

Cellos

Betty Armbruster
 Margaret Fristoe
 Frances Miller
 Beulah Payton
 Glenn Royer
 Mildred Smith

Bass Viols

Betty Braman
 Peggy Cedarland
 Margaret Harden
 Elizabeth Honkomp
 Catherine Mandl
 Ruth Peret

Flutes

Dorothea Andrews
 Elizabeth Austin
 Cecelia Honkomp
 Beverly Weber

Drums

James Hostetter
 Bill Kester
 Robert Riche

Trombones

Bob Arganbright
 Kenneth Early

Clarinets

Norman Brown
 Thomas Glasscock
 Calvin Weiss

Coboes

Jean Brady
 Herbert Pace

Laysoons

Ann Howard
 Dwight Jacoby

French Horns

Edward Allsup
 Raymond Allsup
 Max Kernaghan
 Austin Wegley

Trumpets

James Arganbright
 Jerry Jolliff
 Billie Jo Kelley

An asset in which Westport takes great pride is its orchestra of seventy members, under the direction of Mr. George Keenan, Director of Music.

Last year, and again this year, the orchestra placed in the first division in the regional contest at Lawrence, Kansas.

Credit for this successful organization goes, without question, to Mr. Keenan. He has worked tirelessly to make these embryo musicians outstanding in their class. The Melody Boosters Club has provided invaluable assistance and has also helped with contributions to bear expenses covering travel and instruments for both the band and the orchestra.

This year for the first time Mr. Keenan has the able assistance of a youthful musician, Mr. Eugene Beeman, who received his first musical instruction on the French Horn under Mr. Keenan and still regards him as his teacher. After graduating from Emporia State Teachers' College, he taught public school music for two years in Attica, Kansas, winning honors with both his band and orchestra. Mr. Beeman is an ardent sport enthusiast; his pet aversions are parsnips and oysters.

GIRLS GLEE CLUB



<i>First Semester</i>	OFFICERS	<i>Second Semester</i>
Lois Biggerstaff	<i>President</i>	May Heptonstall
Beverly Carter	<i>Vice-President</i>	Margaret Brewer
Mary Lee Cooper	<i>Secretary</i>	Marie Brandom
Mary Brandom	<i>Treasurer</i>	Beverly Carter

MEMBERS

Elizabeth Austin	Harriet Love
Margaret Baldridge	Virginia Luthy
Martha Beets	Betty Marzolf
Lois Biggerstaff	Marjorie McDonald
Ida Boyer	Mary Maud McMaster
Marie Brandom	Vada Minton
Mary Brandom	Anita Moeller
Margaret Brewer	Mary Murray
Beverly Carter	Madalynne Quick
Mary Cooper	Shirley Rowe
Martha Crigler	Patricia Sherman
Mavis Culbert	Shirley Shiffman
June Englerth	Terry Simmons
Betty Harrington	Carol Smith
Marilyn Hart	Bette Snidow
May Heptonstall	Nata Lee Stone
Elizabeth Humphreys	Elaine Tanner
Beverly Jackson	Vera Van Pelt
Gloria Jacobs	June Walls
Bernice Johnson	Shirley Wayland
Shirley Kilmer	Loretta Wilcher
Betty Laughlin	Gladys Wood
Betty Longstreth	Jane McGuire, accompanist

One of the most appealing and attractive groups of which Westport is very proud is the Girls Glee Club. Their new uniforms, consisting of a long blue taffeta skirt topped by a beautiful white brushed-wool sweater, completely captivate their audience at first sight. Their appearance plus the beauty and harmony of their voices make them one of the student body's favorite vocal groups. The Glee Club received a second division rating at the state contest at Columbia this year.

An important part of the club's activities is that of providing trios and triple-trios for special occasions. For these public appearances the members of the group as well as the director have received many expressions of approval and appreciation.

To Mr. Spring we extend congratulations for his fine work with this group, and to his baton—long may it wave!

A CAPPELLA CHOIR



<i>First Semester</i>	OFFICERS	<i>Second Semester</i>
Howard Gordon	<i>President</i>	Glenn Royer
Virgil Feltner	<i>Vice-President</i>	Jane McGuire
Catherine Wilson	<i>Secretary</i>	Martha Crosbie
Betty Glenn	<i>Treasurer</i>	Richard Southall

MEMBERS

- | | | |
|---------------------|-------------------|---------------------|
| Virginia Alley | **Helen Gordon | **Harry Page |
| Audrey Allison | **Howard Gordon | **Donald Patterson |
| Jean Anderson | **Victor Graf | Minerva Pelles |
| Patricia Anderson | Betty Hansen | Colleen Phipps |
| *Betty Antener | *Albert Hardgree | **Nancy Richardson |
| Walter Aronson | *Betty Harrington | *Robert Robbins |
| *Jerry Best | *May Heptonstall | *Marian Rothberg |
| **James Bliss | *Carol Hetzler | *Shirley Rowe |
| *Phil Bodwell | *Kenneth Houglan* | *Glenn Royer |
| *Fred Bouldin | **Vern Ingraham | **Theresa Ruf |
| *Fred Boyd | *Dwight Jacoby | **Dorothy Rumberger |
| *Bernice Brewer | *Keith Jermane | *Lillian Sandy |
| *Mary Leone Brown | Helen Kilmer | Genevieve Simmons |
| William Brown | *John Kohn | Dick Snyder |
| Harold Brunker | Helen Kotzias | *Carolyn Southall |
| *Martha Burns | **Jack Krueger | *Richard Southall |
| *Dorothy Carter | Leah Levine | *Henrietta Spinoza |
| *Bettee Campbell | Clarence Lewis | *William Stuck |
| **Virginia Campbell | Bob Lyle | *Shirley Terry |
| *Mary Chambers | *Richard Mahaney | *Gladys Thompson |
| Betty Coday | *Marjorie March | *Thomas Travis |
| *Martha Crosbie | **Wanda Markle | *Ray Walker |
| Jack Deaton | Olson Martin | *Betty Weisberg |
| Richard Dillman | *Royal Martin | *Vernell Wells |
| Marguerite Eblen | *Vincent May | Virginia Wilhoit |
| Bernice Ellerd | **Marian McComas | *Catherine Wilson |
| Charles Elstner | **Jane McGuire | *John Wiltse |
| *Virgil Feltner | Betty Michael | *Charles Wissel |
| **Anne Gabel | *Marian Morrison | *Helen Wolf |
| *Wilson Gilliat | *Bert Nesbitt | **Betty Wod |
| *Betty Glenn | *Gertrude Nindel | *Bonnie Wood |
| *Charles Goff | *Virginia Nolting | Bob Young |

Under the capable and inspiring leadership of Mr. Harling A. Spring, Westport's A Cappella Choir has become one of the best known in the city.

The full choir is composed of one hundred voices trained in two classes, one meeting first hour and the other third hour. Out of these, forty-eight are robed for sacred concerts. The A Cappella Choir has presented concerts at various churches and numerous assemblies, has sung for the Parent-Teacher Association, and has delighted its radio audience. The choir also attended the state contest at Columbia and received a second division rating.

The robes of the group are in perfect harmony with the spirit of Westport, being of the school colors—blue and gold.

The choir and Mr. Spring deserve the highest commendation and praise.

HONOR TO THE NAME OF WESTPORT

A review of the school year, 1938-39, shows Westport's students upholding her high scholastic standards and winning special honors that reflect glory on her name



*Eileen Rader
Frances Quint
Edward Allsup*

*Edgar Young
Shirley Greenbaum
Jack Krueger*

*Mary Munson
Jana Ray Lee
Vernell Wells*

*Lucille Langknecht
Betty Wile
Harriett Pace*

*Richard Brown
Justine Bates
Glenn Royer*

ESSAYS

The Sons of the American Revolution Essay Contest is one in which entries are submitted by high school students all over the city. Westport is very proud to have won first, second, and third places this year. The winners were guests at a banquet held in their honor, at which they read their essays. Mary Munson is the fifteen-year old junior whose essay won first place. She was awarded a gold medal for her very fine work. Lucille Langknecht, a gifted senior, won second place. She is a fine

student and a true example of the literary talent in Westport. Edgar Young, a senior, was the winner of third place.

The Jefferson Essay Contest, sponsored by the Women's Jeffersonian Democratic Club, was won this year by a Westport senior, Eileen Rader. She was a guest of honor at a meeting of the club, at which time she read her essay and received a fifteen dollar prize. Betty Wile, a junior, won third place, and a five dollar prize.

COMMERCE

Westport won the grand loving cup for the greatest number of points in the State Commercial Contest at Columbia on April 29th. Following is a summary of the Westport ratings:

TEAM AWARDS

ADVANCED TYPING Westport, 2nd place

Team members

Frances Quint
Shirley Snyder
Jana Ray Lee

BEGINNING TYPING Westport, 1st place

Team members

Kenneth Kirks
Fred von Dorn
June Clifton

ADVANCED SHORTHAND Westport, 1st place

Team members

Shirley Greenbaum
Jana Ray Lee
Frances Quint

BEGINNING SHORTHAND Westport, 1st place

Team members

Betty Lee Moore
Albert Bunnell
Betty Ferrel

BOOKKEEPING Westport, 1st place

Team members

Jack Seibel
Warren Schooling
Ralph Livengood

INDIVIDUAL PLACES

BEGINNING PRACTICAL TYPING

Fred von Dorn, 3rd place

ADVANCED SHORTHAND Frances Quint, 2nd place

BEGINNING SHORTHAND Albert Bunnell, 3rd place

BOOKKEEPING Warren Schooling, 3rd place

Frances Quint, Shirley Greenbaum, and Jana Ray Lee are three students whose names stand out in any summary of commercial activities. Frances is Westport's fastest typist; she types seventy-five words a minute, and was the winner of the District Contest held at Westport this year. Shirley is the fastest student at shorthand in the school this year. But more than that, she is faster than any shorthand student on the Westport records. Jana Ray Lee has the distinction of being the best bookkeeping student in Westport; she is an outstanding stenographer and typist as well.

DEBATE

The debating teams of Westport deserve considerable mention for their outstanding work this year, under the experienced supervision of Mr. King. A series of debates was conducted with Wyandotte, Southwest, Central, Manual, Paseo, Rockhurst, and Turner high schools. To each of these debates four teams were sent, with four students on each team. Senate debates were held with Manual and the procedure used in the legislature was followed. Inter-class debates were also an important part of the work. All of these contests were non-decision debates because of existing rules to that effect. The teams that went to other schools were composed of the best debaters from each class. Those who participated were:

Ernie Goodman	Loretta Bruce
Annette Lanham	Bernice Nilson
Marsha-Rose Lobach	Jean Seacat
Ann Carlton Logan	Bill Beeman
Mary Dean Moss	Louis Cohen
Molly Phelps	Richard Petri
Peggy Snapp	George Tuer
Elizabeth Walsh	Richard Buchli
Marilyn Loeffler	Lou Dickey Baucus
Kenneth Bigus	Lucile Bloch
Eugene Henderson	Mary K. Brown
Ralph Hirschmann	Jane Kirkpatrick
Fiske Miles	Harriet Kurnik
Bruce Roach	Joan McCafferty
Walter Root	Betty Pirnie
Maurice Williams	

ART

Justine Bates is the talented senior whose design won enough recognition to be selected as the cover for the 1939 Herald. Another design which she

submitted was the second choice. Justine has an abundance of artistic talent and we are sure that she has a bright future in this field.

ORATORY

Richard Brown was the winner of the Constitutional Oratorical Contest at Westport. This was an honor of great merit since most of the orators of worth entered the contest. Richard is very active in all affairs and is known by all as a fine speaker.

In the original oration contest held between

classes, Lucile Bloch was the winner. Those entering were:

Lucile Bloch	Mary Dean Moss
Ralph Hirschmann	Jean Seacat
Ann Carlton Logan	George Tuer
Joan McCafferty	

SCHOLARSHIPS

Here we wish to give recognition to the seniors of Westport whose outstanding high school records merited their receiving scholarships to universities throughout the country. Richard Southall received the only full tuition scholarship to the University of Chicago awarded in Kansas City, after taking an extremely difficult three hour examination. Martha Hammitt and Richard Brown were awarded full tuition scholarships for four years to Washington

University in St. Louis on general recommendation by the principal and on a personal interview with members of the scholarship committee. Ann Carlton Logan received a four year scholarship covering tuition and dormitory fees to the University of Rochester in New York. Elizabeth Vess was awarded a William Woods scholarship. Congratulations to these Westporters who have brought honor to themselves and their school.

MUSIC

Our Westport musicians who entered the Mid-Western Music Competition Festival at Kansas University, Lawrence, Kansas, April 26-28, and the State elimination for the National Contests at Columbia, Missouri, April 29, brought home many honors. The following rating scale was used in all contests:

- I—Highly superior
- II—Superior
- III—Excellent
- IV—Good
- V—Average

A summary of Westport's ratings justifies our pride in our music work.

AT LAWRENCE

I+	Westport Band	Stage Performance
I+	Westport Band	Sight-reading
I	Westport Orchestra	Stage Performance
I	Westport Orchestra	Sight-reading

- I Elizabeth Austin, Flute
- I Edward Allsup, French Horn
- I Jim Hostetter, Drum
- I Ann Howard, Bassoon
- I Jack Krueger, Trombone
- I Jack Krueger, Baritone
- I Catherine Mandl, Piano
- I Harriett Pace, Violin
- I Glenn Royer, Cello
- I Calvin Weiss, Saxophone
- I Vernell Wells, Cornet
- II Jean Brady, Oboe
- II Eileen Rader, Piano
- III Max Kernaghan, French Horn

- I *Woodwind Quintet*
 - Edward Allsup
 - Jean Brady
 - Tom Glasscock
 - Cecelia Honkomp
 - Ann Howard

I *Clarinet Quartet*

Jane Bell
Tom Glasscock
Dorothy Peret
Duane Roush

I *Flute Quartet*

Elizabeth Austin
Dorothea Andrews
Cecelia Honkomp
Billy Upton

I *String Quartet*

Joe Cello
Harriett Pace
Eileen Rader
Glenn Royer

I *Cornet Trio*

Jerry Jolliff
Bill Tipton
Vernell Wells

AT COLUMBIA

- I Elizabeth Austin, Flute
- I Edward Allsup, French Horn
- I Vernell Wells, Cornet
- I Harriett Pace, Violin
- I Eileen Rader, Piano
- I Jean Brady, Oboe

I Jack Krueger, Trombone

- I Jack Krueger, Baritone
- II Purd Wright, Cornet
- II Calvin Weiss, Saxophone
- II Ann Howard, Bassoon
- II Catherine Mandl, Piano
- II Glenn Royer, Cello
- IV Kenneth Kirks, Clarinet
- I Woodwind Quintet
- I Flute Quartet
- I String Quartet
- I Cornet Trio
- II Clarinet Quartet
- I Jane McGuire, Soprano
- II A Cappella Choir
- II Girls Glee Club
- II Double Mixed Quartet
- II Girls Trio
- II Betty Wood, Soprano
- II William Brown, Baritone

NATIONAL CONTEST AT COLORADO
SPRINGS

- I Jack Krueger, Baritone Horn
- I Jack Krueger, Trombone
- I Edward Allsup, French Horn
- I Eileen Rader, Piano
- I James Hostetter, Drums

The Cornet Trio from Westport, Vernell Wells, Billy Tipton, and Jerry Jolliff, placed in the First Division at the District Contest both this year and last, and at the State Contest this year.



WESTPORT HI-LARITIES



Depicting American ways and folk-lore in an imaginary review for the King and Queen of England while they are visiting in America was the theme for the 1939 Westport Hi-larities.

The King and Queen are taken upon a "magic carpet" and are whisked from one section of the country to another,—each time pausing long enough to get an idea about what each section of this great country looks like and what kind of people live there.

The introduction consisted of two popular songs of the swing era and also a classical number by the A Cappella Choir.

Then the King and Queen visited the Indians in their native haunts and there saw the traditional war dance which was performed by the Boy Scouts, under the direction of Edgar Young, authority on Indians and their customs.

Next was a trip below the Mason and Dixon Line so that the King and Queen might hear the finest untrained voices in the world—our American negroes. While on this visit to the Southland, they also saw a few of the activities of the negroes.

The magic carpet then swirled the King and Queen out to the West to view the activities of the newest part of our country.

Naturally American life would not be complete unless the life of the famous "hillbilly" were shown. In this scene "Hillbillysh" songs as "Turkey in the Straw" and "Comin' Round the Mountain" were heard. Also a hillbilly dance and sketch were given.

Then came a general summing up of American life and in this scene the King and Queen glimpsed a skit between an American family being received by an English family. Then followed acrobatic dances, "jitter bugs" doin' their "stuff," popular swing songs, and other American activities.

The 1939 Westport Hi-larities came to a grand finale in a tribute to the King and Queen—Hail to the King and Queen! Long may they live!

The Hi-larities were presented the nights of May 12 and 13. Much of their success is due to the efforts of Mr. Crocker and his committee. Congratulations are extended to every member who took part in the finished production.

ATHLETICS





CAMERA HIGHLIGHTS IN



Stock carries the ball in a tense moment in the Westport-Southwest game . . . the Westport Junior Girls Drum Corps furnishing entertainment between the halves . . . coaches Chubb and Bourrette in conference . . . Stock with the ball is tackled in the Westport-Central game . . . three of the cheerleaders excited by a touchdown . . . Walt Byers, Westport's first team All-Star . . . Westport girls arriving at the Westport-Northeast game . . . Our drum majors, Jim, Billy, and Jack, in step!

THE FIELD OF SPORTS



The girls of the Westport Pep Club in an enthusiastic mood . . . reserve players on the bench . . . Heinerickson and a Manual player fight for possession of the ball . . . Sheridan shoots a free throw . . . The Westport cheering section after a goal has been made . . . Stock leaps for the ball in an exciting moment of the Westport-Manual game . . . Westport's athletes, the "W" Club.

FOOTBALL



Top row, left to right: Fred Bouldin, a quarterback with exceptional ability as a passer and punter, who shows great promise for next year . . . Bill Stock, a powerful player, who held the blocking half position . . . Walt Byers, All-Star center, and probably the best line backer in the League, brilliant in offense as well as defense . . . Herman Klutz, a powerful tackle . . . Bill Gilliland, a player with plenty of

fight and determination, who usually received the first call for the tackle position.

Bottom row, left to right: Charles Spooner, a small but vicious tackler, able to play any backfield position . . . Gerald Mize, a tackle, full of power and determination . . . Bill Queen, a fleet guard, who will return next year . . . Melvin Hatcher, an end, who was developing fast by the close of the season.

LETTERMEN



Top row, left to right: Earl Schafer, a halfback, one of the best passers on the squad and a good broken field runner . . . John Bozarth, a guard, fast for his size and returning next year . . . John Wilson, a guard, who achieved much in this, his first year out for football . . . Dick Florea, a halfback, one of the best punters in the League.

Bottom row, left to right: Burrit Tomlinson, a tall, fast end, who was a real pass receiver and who should

develop further next year . . . Tom O'Hara, an end, a blocker, and a tackle, with lots of Irish determination . . . Royal Warren, a fast tackle, who, although handicapped by bad eyes, was a hard worker . . . Leland Mendenhall, a vicious tackler and excellent line backer, whose blocking had no superior . . . Dick Heinerickson, a tall, rangy end, whose blocking was the strongest part of his offense.

FOOTBALL IN REVIEW



Westport 18 Paseo 0

The opening game of the 1938 season was a thrilling defeat of the Paseo Pirates. After this initial victory Westport's prospects of winning the Interscholastic League title seemed very bright. The blocking was fine and the offensive excellent in this game, in which Stock and Florea led the attack. The Pirate offensive began to click in the third quarter but was soon stopped by the interception of a Pirate pass by Stock. The line showed promise of being one of the best in the League.

Westport 6 Central 13

The high hopes and spirits of the first game were somewhat dampened by this defeat. Westport's first and only tally was made early in the game, when Stock was able to carry the pigskin over for a score after a 29 yard run by Florea. The Central team, led by speedy Pete Lerner, began to drive near the end of the second quarter and piled up 13 points in spite of the frantic efforts of the Tiger squad. The Westport team showed need of better blocking in this game.

Westport 0 Southwest 20

For three quarters of this exciting game it seemed that the Tiger squad would hold the Indians scoreless for the first time in a number of years, but a pass from Hibler to Wilson of the Indian squad gave them the lead which they maintained and continued to increase for the rest of the game. Westport played brilliantly at times, once stopping Southwest on the 3-yard line, but the Indian attack led by Greenwood proved too menacing and the Tigers wilted.

Westport 19 Northeast 6

With a fast charging forward wall and capable backs Westport gained its second victory of the season. The first score was made on the first play of the second quarter when Mendenhall plunged through the center of the line carrying the ball over. The beginning of the last half found the Vikings in a vengeful mood. A march up the field led by Sage culminated in a score for them. Regaining some of the brilliance in playing which characterized the first game of the season, the Tiger team added twelve more points to their score.

Westport 7 East 7

During the first half of this game, one of the hardest fought of the year, no score was made. Westport started its drive early in the third quarter. A 64-yard march led by Stock and Mendenhall was climaxed by a center plunge from the two-yard line by Stock. In the final quarter, Gravino of East raced around left end, eluded the Tiger secondary, and scored standing up. Then the Tigers opened up with an aerial attack hoping to complete a pass that would mean the difference between victory and tie, but no such good luck was in store for Westport and the game ended 7-7.

Westport finished the season in fourth place, with a percentage of .450.

Walt Byers of Westport won the distinction of being selected center on the All-Star team; he was one of the outstanding players in the League.

The following were members of Westport's second team:

Jack Nielsen	Bob Plumberg
Rupert Smith	Pat Lollis
Joe Solsky	Morton Levine
Bill Bucher	Ed Young
Charley Wissel	John Scott
Byrle Ladd	Bill Kester



COACH BOURRETTE

Coach Bourrette is a fine teacher of football fundamentals. Even more important, however, is his ability to instill in the boys the right ideas of conduct and sportsmanship. His teams, win or lose, are always teams of which Westport may be proud.

BASKET BALL

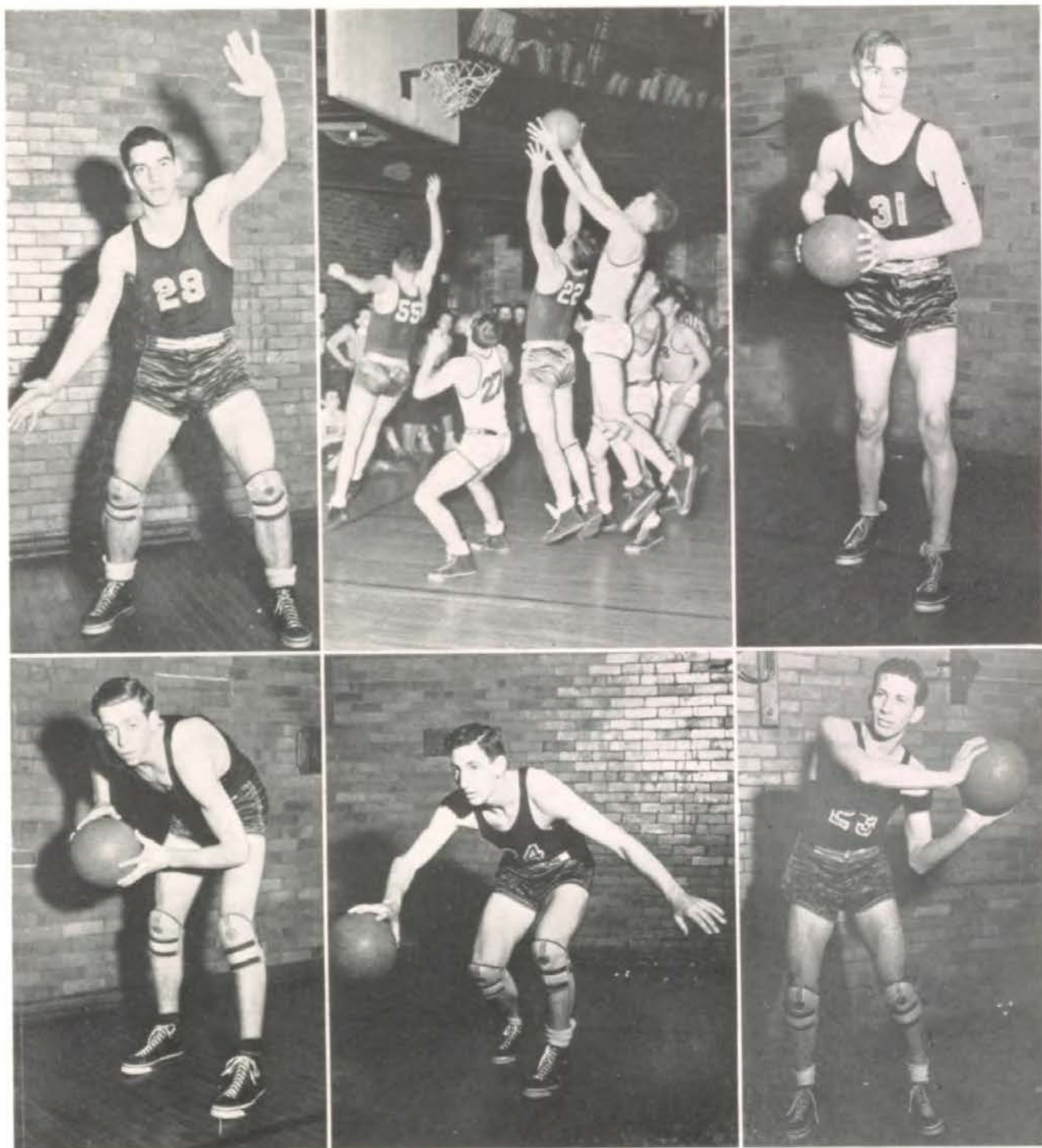

Top row, left to right: Fred Bouldin, an outstanding guard of whom great things are expected next year . . . A moment of action in the Westport-Rosedale game . . . Dick Heinerickson, center on second All-Star team, who used his height advantageously.

Bottom row, left to right: Burrit Tomlinson, a junior and a sterling performer at guard . . . Bill Stock, a sure-fire and dependable guard . . . Syd Silverman, a steady forward and an ace scorer.

LETTERMEN

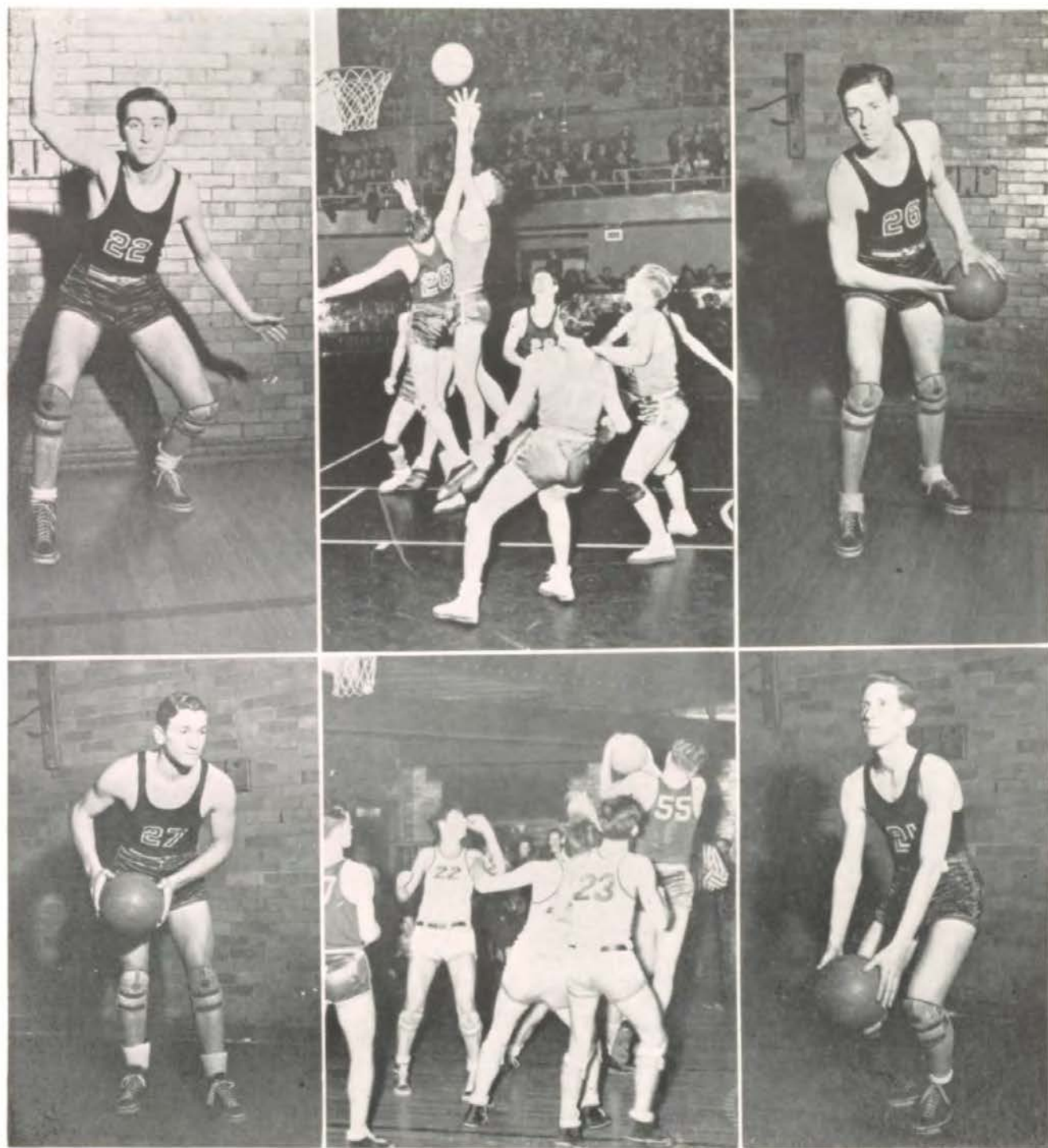

Top row, left to right: Leo Greenberg, a highly successful center . . . Under the goal in the Westport-Manual game . . . Bob Sheridan, a returning junior who played center and was a star at free throwing.

Bottom row, left to right: Dick Florea, a steady forward and a scoring player . . . The camera catches another scene from the Rosedale game . . . Leroy Stubblefield, an outstanding forward.

BASKETBALL IN REVIEW



Front row, left to right: Dick Florea, Syd Silverman, Bob Sheridan, Bill Stock, Dick Heinerickson, Leo Greenberg, Fred Bouldin, Leroy Stubblefield.

Back row, left to right: Jack Nielsen, Earl Fagan, Kirk Albright, George Carras, Chris Tsougas, Fielding Lane, John Scanlon, Eddie Kander, Byrle Ladd.

Westport 21 Paseo 22

A small but speedy Paseo team outplayed the taller Tiger squad to take the first game of the season 22-21. A long shot by a Paseo player in the last three minutes gave them the slim margin of victory. At one time in the third quarter Westport held a 16-13 lead, but couldn't maintain it until the final gun. Silverman and Greenberg starred for the Tigers.

Westport 25 Central 19

Lead by their high scoring forward, Syd Silverman, the Westport Tigers avenged their first round defeat by downing the Central Blue Eagles. Central jumped into a 5-0 lead in the first four minutes of the game. At that point Coach Chubb sent in Silverman who immediately caged three goals to put the Tigers in front. From that point on the game was Westport's, with a final score of 25-19.

Westport 16 Southwest 26

Southwest won this game not because of any "jinx" on Westport, but because of more aggressive play. At an early point in the game Westport lead 8-7, but at the end of the half the Indians were out in front 13-10 and were never caught from that time on. Florea, Silverman, and Sheridan were high scorers for Westport.

Westport 21 Northeast 24

During the first half this game was fairly even, but at the beginning of the second half Northeast started a scoring spree to run the score to 22-15. In the final quarter Westport outscored the Vikings 6-2 but it was not enough to win the game. Bob Sheridan was the leading scorer with nine points. The Tigers seemed unable to settle down and play their best; passes were wild and inaccurate all through the game.

Westport 20 Manual 27

The Tigers started off as though they meant to wrap up this game and take it home in the first ten minutes. They jumped into an 8-2 lead on a scoring spree by Florea, Greenberg, and Stubblefield. But in the second quarter Manual tied up the score and gained a 13-11 advantage by half time. Manual's offense in the second half was too much for the Tigers. Heinerickson played well and was high scorer for Westport with seven points.

Westport 33 East 22

Playing one of their best games of the season the Westport Tigers triumphed over the East Bears. It was not until the second period that the Tiger offense really got under way. Heinerickson started off the fireworks and by the time he had finished for the evening, he had rung up 15 points for individual scoring honors and Westport had salted the game away.

The Tigers finished the season with a percentage of .333 and fifth place in the League. In the selection of the interscholastic All-Stars, Heinerickson was given center position on the second team.



COACH CHUBB

Mr. Chubb is our well-liked basketball coach. Although he is still awaiting his first championship, his Tiger teams have always given a good account of themselves and the opposition knows that when a Chubb-coached team goes on the floor there will be plenty of clean play and stiff competition.

GOLF

The interest in golf and the number of boys participating in the annual golf tournament have greatly increased this past year. The matches were played on the Swope Park No. 1 course, Westport placing fifth in the city tournament. This is the first year that our school has had entrants in the state tournament. Bob Brian and Joe Simmons made a very creditable showing in the state games. It is hoped that next year the Missouri State Inter-Scholastic Golf Tournament will be held in Kansas City rather than at Columbia as it has been previously.

Much credit for the increasing interest in golf should go to Mr. Harris, coach.



Bob Brian Jack Baltis Page Kelso Duane Rousch Joe Simmons James Ferguson

TENNIS CHAMPIONS AGAIN



*Phil Riegelman
Bill Humphrey
Eddie Kander*

*Champions in action in the
Interscholastic Matches*

*Jack Ormsbee
Fred Humphrey
Jack Marcum*

Westport again maintained its domination of the Inter-Scholastic Tennis League by winning all the titles offered.

Jack Ormsbee, team captain, captured the singles championship by virtue of a hard-fought 9-7, 6-1, 6-0 victory over Frank Moseley of Southwest.

The doubles title was won by the Humphrey twins, Fred and Bill, from another Westport team, Eddie Kander and Jack Marcum, 7-5, 6-1, 6-1.

Phil Riegelman, another Westport singles player, displayed a fine brand of tennis, bowing only to Moseley in the semi-finals, 6-0, 8-6.

Ormsbee and Riegelman will be lost to the squad through graduation but the Humphreys, Kander, and Marcum all return next year.

Mr. Fristoe, tennis coach, deserves much credit for his fine spirit and hard work in scheduling meets and conducting intramural tournaments.

INTRAMURALS



Front row, left to right: Bob Eggleston, Raymond Henry, John Porter, Max Erath, Rupert Smith, Ed Timberlake.

Center: Richard Rawnsley, Joe Zarnow, Albert Bunnell, Ed Vaughan, Sam Jones.

Back: John Wilson, Harry Stein, Sydney Silverman.

INTRAMURAL CHAMPIONS

Touch Football

Sam Jones
Cecil Brown
Elmer Wegley
Edwin White
Ed Parker
Bill Ingraham
Albert Bunnell
Bob Brian
Leo Greenberg

Six-Man Football

Cecil Brown
Ward Barber
Edwin Vaughan
Tommy O'Donnell
Kenneth Cobb
Albert Bunnell
Harry Box
Sam Jones
Stanley Stuart
Elmer Winningham

Gerald Landes
Weaver Hamilton
Jack Hughes

Badminton

First—Jack Ormsbee
Second—Sydney Silverman
Third—Chet Hallaux
Fourth—Harry Stein

Early Morning Basketball

Bob Eggleston
John Parker
Earl Fagan
Rupert Smith
Max Erath
Ed Timberlake

Boxing

George Sakoulas, 95-105
Herbert Wong, 116-125
Howard Miller, 126-135

Stanley Stuart, 136-145
Leon Vaughn, 166-175
Orwin Crain, Unlimited

Swimming Team

Allan Smiley
Chet Hallaux
Fritz Murdock
John Wilson
Tommy O'Donnell
Rodger Young
Edgar Young
Benton Stodghill
Leon Vaughn

Gym Class Basketball

Hour 2
Duane Tucker
Bill Phenicie
Bob Rayborn
Bob Garrett
Earl McCabe

INTERSCHOLASTIC VOLLEYBALL CHAMPIONS

The Westport Tigers finished on top in the Inter-High Volleyball tournament by defeating North-

east in the finals. C. O. Patterson served as coach. Members of the team were:

John Wilson
Sydney Silverman
Melvin Hatcher
Bob Thatcher

Jack Potter
Walt Byers
Wilburn Newson
John Wiltse
Charles Miller

Jack Zarnow
Wallace Davis
Eugene Cox
Sam Jones

CHEERLEADERS



Virginia Whitaker Edgar Hilton Catherine Ann Brown Fiske Miles Mary Dean Moss Jack Frank

THE "W" CLUB

The club was reorganized at the beginning of the basketball season of '38-'39 as a "letter" man's club.

All boys who are "W" winners are eligible for membership. The club is under the able direction of Mr. Bourrette and Mr. Chubb.

First Semester

Walt Byers
Sydney Silverman
Fred Bouldin
Bill Gilliland
Leland Mendenhall

OFFICERS

President
Vice-President
Secretary-Treasurer
Sergeant-at-Arms
Reporter

Second Semester

Orwin Crain
Melvin Hatcher
Charles Spooner
Dick Florea
Page Kelso

COACH KENNEDY

Under Mr. Kennedy's able direction the boys' intramural department has continued to expand, with more boys taking part and new events being added to the tournament schedule. Coach Kennedy is giving new life to this athletic program in which all boys in school may have a part.



HOCKEY

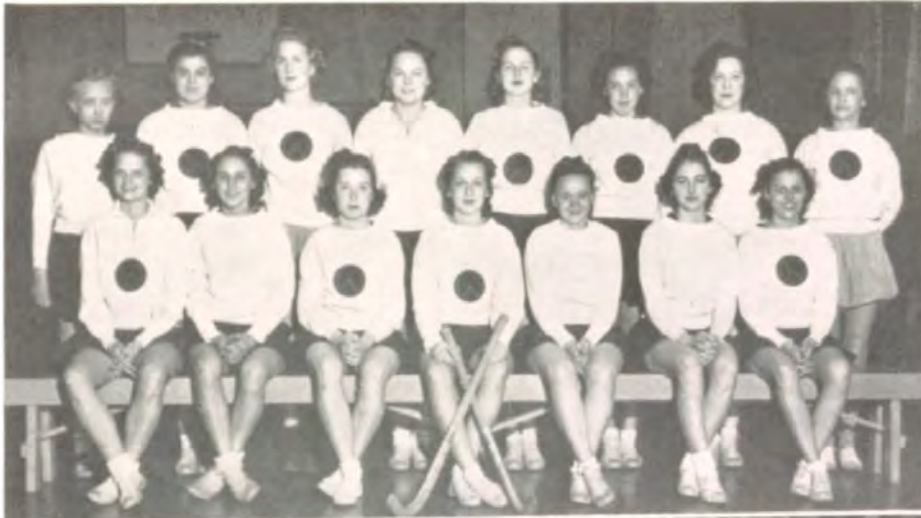

SENIORS

Second row: Winona Bowen, Jean Miller, Jean Goodrich, Josephine Voorhees, Adean Hagan, Hazel Ham, Martha Laughlin, Molly Phelps.

Front row: Ethelyn Carlson, Ruby Anderson, Betty Fritzlen, Betty Jo Fram, Betty Shoemaker, Meredith Brewer, Vernell Wells.



JUNIORS

Second row: Alice Anderson, Madeleine Williams, Marguerite Eblen, Lucille Bethel, Mayme Bresnahan, Lillian Sandy, Marguerite Clark, Doris Putnam.

Front row: Jean O'Donnell, Hortense Greenman, Betty Glenn, Margie Golding, Gladys Alford, Ruth Riggs, Mildred McPherson.



SOPHOMORES

Second row: Virginia Walker, Nancy Whitnell, Pat Fletcher, Marilyn Ellis, Dolores Leigh, Mercedes Wilson, Marjory Rawnsley.

Front row: Carol Eastman, Betty Dodge, Marilyn Hall, La Verne Ferguson, Ellamae Fletcher, Corrine DeLancey, Mary Ellen Williamson.

Closing a brilliant season of excellent performance by all teams, the seniors won the hockey crown for 1938.

This sent the seniors onward to the final goal, the inscription of their name on the silver athletic cup. To attain this honor, three consecutive championships must be won.

The teams of all the schools met at Southwest

this year for the hockey play day. Although the competition was keen, the seniors who represented Westport made a good showing.

Jean Miller, the efficient hockey manager for the fall of '38, kept the scores and arranged the schedules for the match games. The hockey games were played on the triangle at 38th and Gillham.

The final team standings were as follows:

<i>Team</i>	<i>Won</i>	<i>Tied</i>	<i>Per cent</i>	<i>Total Goals</i>
Seniors	3	0	1.000	12
Juniors	2	1	.666	22
Sophomores	0	4	.000	8

BASKETBALL

SENIORS

Second row: Ethelyn Carlson, Josephine Voorhees, Adean Hagan, Meredith Brewer, Hazel Ham, Betty Jo Fram, Winona Bowen.

Front row: Ruby Anderson, Betty Fritzlen, Jean Miller, Vernell Wells, Betty Shoemaker.

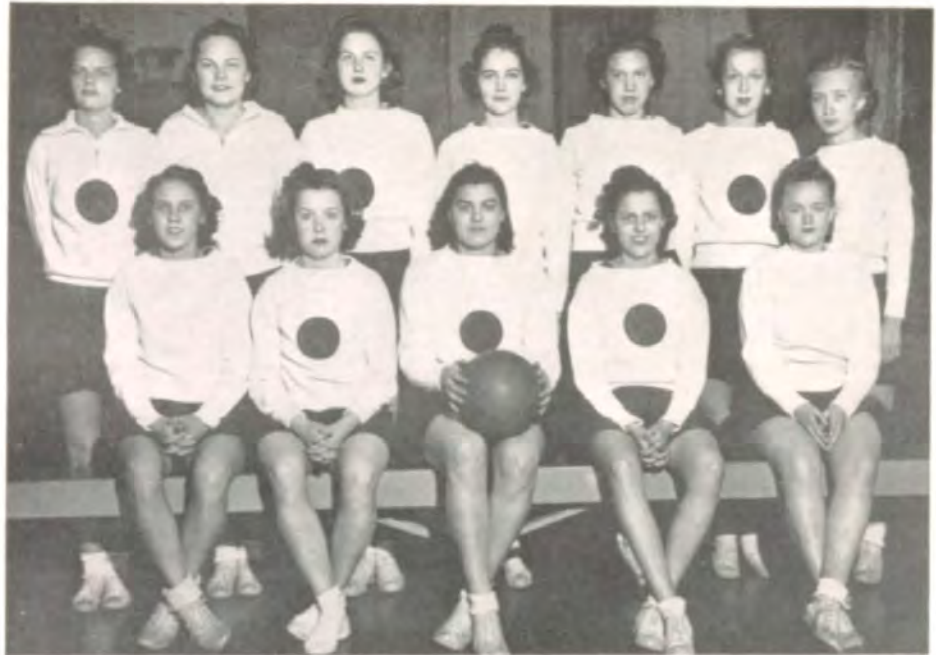

JUNIORS

Second row: Doris Putnam, Lillian Sandy, Madeleine Williams, Anita Spindel, Marguerite Clark.

Front row: Mayme Bresnahan, Mildred McPherson, Lucille Bethel, Jean O'Donnell, Hortense Greenman, Gladys Alford, Margie Golding.



A tie for the championship! Although the seniors and juniors shared the title this year in basketball, the class of '38 still has hopes of getting its name inscribed on the cup.

The final team standings were as follows:

Team	Won	Lost	Per cent	Total Points
Seniors	3	1	.750	103
Juniors	3	1	.750	159
Sophomores	0	4	.000	73

At the basketball play day held at Northeast this year Westport was the high point school. This day is set aside each year to bring the teams from all

Kansas City high schools together, not to decide the championship of the city or to receive a loving cup, but for the fun of the sport.

By using the strongest members of the senior team, the guards, Miller, Ham, and Shoemaker, along with the junior forwards, Greenman, O'Donnell and Bresnahan, Westport won all its games. Ours was the only team undefeated.

The annual alumnae game was held on December 22. Girls were present from as far back as '24. Although the alumnae had the experience they had to bow to the skill and speed of this year's girls. An all-girl orchestra furnished music for the dancing. Vernell Wells was in charge of the party. Winona Bowen was the basketball manager.

BASEBALL

The 1939 Herald goes to the press before the baseball season is over; therefore the champions cannot be given recognition here. There are, however, three good teams and the competition should be strong. The seniors will have to win this championship if they are to get their names engraved on the loving cup. The baseball season is closed with a baseball picnic at the park. Letters are awarded at the picnic, and the picnic is open to all the girls of the school. The girls who made the teams are:

Seniors: Ruby Anderson, Winona Bowen, Meredith Brewer, Captain Ethelyn Carlson, Betty Jo Fram, Betty Fritzlén, Adean Hagan, Hazel Ham,

Jean Miller, Norma Jean Riggs, Betty Shoemaker, Josephine Voorhees, Vernell Wells.

Juniors: Mayme Bresnahan, Marguerite Clark, Captain Betty Rachel Glenn, Hortense Greenman, Eva Maddox, Jean O'Donnell, Doris Putnam, Ruth Riggs, Lillian Sandy, Anita Spindel, Margie Golding, Mildred McPherson, Ruth Herold.

Sophomores: Marjorie Rawnsley, Martha Beets, Averil Elliott, Jean Wilcox, LaVerne Ferguson, Mavis McNeely, Patricia Fletcher, Betty Peters, Mary Ellen Williamson, Captain Marilyn Hall, Gilma Niederjohn, Marjorie Yoakum, Muriel Smith, Carol Eastman, Margaret Bridges.

TENNIS

Like baseball, tennis also is a sport of late spring, so the 1938 tennis champions are given recognition this year. The singles champion was Martha Smith, twice the winner, '37-'38. Martha played in the finals of the Missouri Valley Tournament at Rockhill Tennis Club in June. Following this she was on the "Junior Wightman Cup Team" and made two trips during the summer to play in tournaments. This year Martha is going on with

her tennis at Wellesley and during the Easter vacation took part in the Bermuda Spring Invitation Tournament. Westport will hear of the great tennis doings of Martha Smith in the future. Hortense Greenman was runner-up to Martha last year, won the fall tournament of 1938, and will probably carry away the top honor for the spring tournament. The doubles champions of '38 were Alta Bingham and Phyllis Behmer.

MINOR ACTIVITIES

The largest intramural activity is social dancing. The boys and girls of this afterschool class learned the fundamental principles of social dancing and the latest dance steps. It helps the boys and girls to overcome their bashfulness and to become better dancers.

Horseback riding is another afterschool activity. It is offered for both advanced riders and beginners. It is valuable as an outdoor exercise and a sport

which may be carried on in later life.

May 14, there was held a play day for the following sports: table tennis, aerial darts, shuffleboard, tennis, Chinese checkers, and swimming. It was the first of its kind to be held in Kansas City.

The table tennis winners of Westport were:

Singles—Doris Anderson

Doubles—Lou Dickey Baucus

Ann Carlton Logan

GIRLS' ATHLETICS IN REVIEW



A forward and guard in action on the hockey field . . . exercise in corrective gym . . . did she score? . . . time out in a hockey game . . . social dancing after the alumnae game . . . fast, moving action in the match games in hockey . . . Ferdinand the Bull furnishes entertainment after the alumnae game . . . pals of the tennis court . . . the horseback riding class of Westport.

SENIOR PIN CANDIDATES



Hazel Ham



Jean Miller

Two senior girls are eligible for Senior Athletic Pins. To merit such an honor the girl must have earned six athletic letters, one of which must have been won her senior year. This pin is the highest award any girl can obtain in girls' athletics.

The winning of a "W" depends upon three things. First, the girl must show skillful mastering of the sport, second, exhibit the best qualities of sportsmanship in all competition and third, obtain good scholarship records of at least eight honor points every ten weeks.

Letters are given at the party which comes at the end of the last game for that particular sport. At this party, along with the awarding of letters, the girls of all the squads participate in games, followed by refreshments.

The 1939 candidates for Senior Pins are:

Hazel Ham—Basketball, '37-'38-'39; Hockey, '37-'38; Baseball, '38.

Jean Miller—Basketball, '37-'38-'39; Hockey, '37-'38; Baseball, '38.

Girls in the physical education department are fortunate in having so many different sports in which to participate. Along with the main sports of hockey, basketball, baseball, volleyball and tennis, there are other minor sports offered, such as horseback riding, table tennis, aerial darts, shuffleboard, Chinese checkers, and swimming. Although these sports are offered in the gym classes girls who are not enrolled in gym may also take part in them.

For their splendid help in making athletics enjoyable and interesting the senior girls of all the squads wish to thank Miss Florence Bradley, Mrs. Helen Shuler, who left us at the end of the first semester to become the teacher of girls' athletics at Southwest, and Miss Elenore Canny, who ably replaced Mrs. Shuler.

R. O. T. C.

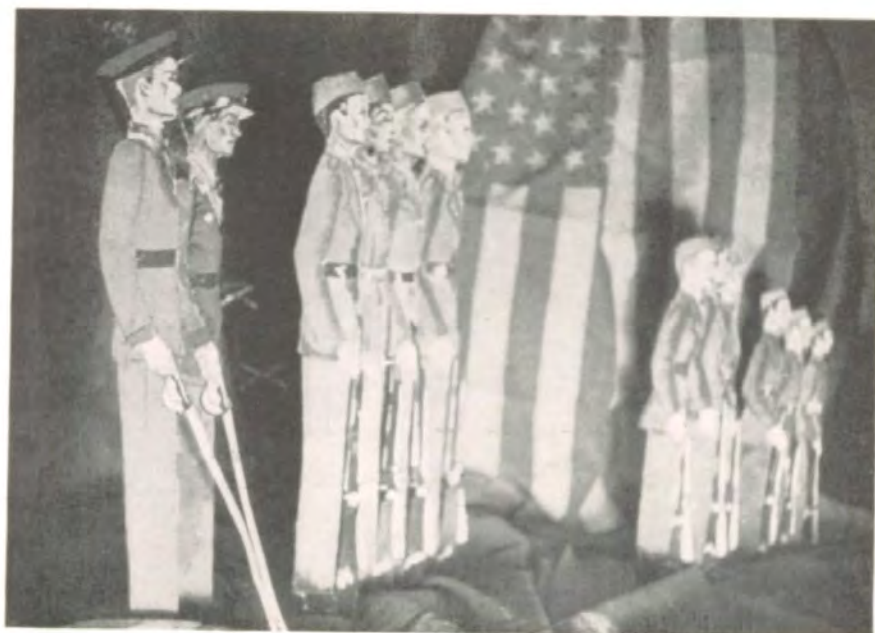

RESERVE OFFICERS' TRAINING CORPS

The object of the course of instruction in Junior Reserve Officers' Training Corps is primarily to lay the foundation for intelligent citizenship, to prepare the student for further military instruction which will qualify him for a position of leadership in time of emergency and to provide the nation with an electorate informed of the purpose and necessity for a sane policy of national defense. The necessity of developing the student as an instructor and leader capable of producing trained privates, corporals, sergeants, as contrasted with the idea of merely perfecting him in the knowledge necessary to qualify himself in those grades, is constantly emphasized. Instruction in leadership is therefore begun in the first year and stressed in each succeeding year. Accordingly cadet and noncommissioned officers will be utilized as instructors and leaders as far as possible. It is the R. O. T. C. that must supply the vast majority of the reserve officers.

Major Burr P. Irwin is serving his first year as "Professor of Military Science and Tactics." Major Irwin's diplomatic policies as the head of the R. O. T. C. Regiment have made him an outstanding leader. We sincerely hope that he will have many more successful years as head of the Kansas City R. O. T. C. Units.

Sergeant W. S. Hilton, a new instructor, is in charge of Westport's battalion this year. His democratic views have made him an outstanding member of the school, and his consideration for the battalion as a whole has made him a leader, respected and admired by all the cadets.

Sgt. Hilton has made a remarkable record during his first year in school work. The Westport battalion received Honor School rating, won first place on Field Day and second place in Government Inspection, the Rifle Team placed first in city matches, and Bentley Nelson won the rank of Colonel.



Left—

SERGEANT W. S. HILTON
D. E. M. L.

Right—

MAJOR BURR P. IRWIN
P. M. S. & T., Infantry

OFFICERS



CAPTAIN DEWITT FAIR CAPTAIN JAMES HATCH CAPTAIN PHIL BODWELL CAPTAIN JAMES BLISS

COLONEL BENTLEY NELSON
Regimental Commander

MAJOR ROBERT AGNIEL
Battalion Commander

First Lieutenant First Lieutenant First Lieutenant First Lieutenant First Lieutenant
THEODORE ECKAUS MAURICE WILLIAMS RICHARD SOUTHALL PHILIP RIEGELMAN JAMES HOSTETTER

Second Lieut. Second Lieut. Second Lieut. Second Lieut. Second Lieut. Second Lieut.
VERN INGRAHAM WARREN SCHOOLING HARRY PAGE RALPH LIVENGOOD RICHARD BROWN RICHARD PETRI

COMPANY A



Regimental Commander—Colonel Bentley Nelson
 Company Commander—Captain James Bliss
 Platoon Leader—First Lieutenant Maurice Williams
 Platoon Leader—Second Lieutenant Ralph Livengood

First Sergeant

Lester Jones

Sergeants

Bill Marlman
 Marvin Roderick
 Walter Root
 Denman Thompson
 Price Wickersham

Corporals

Tom DeFord
 Carl Elliott
 Bud Kittle
 Harlan Riedesel
 Fletcher Taylor
 George Tobin

Privates

Clinton Alston
 James Arganbright
 Nathan Bailey
 Raymond Batliner
 Dick Callahan
 Bill Comer
 Jack Coughlin
 Dale Crail
 Calvin Curts
 Eddie Epstein
 John Fitzpatrick
 Ted Freed
 Tom Galvin
 Charles Goff

Gordon Greeley
 Ted Hartfelder
 Fred Hellman
 Mace Higbee
 LaVern Johnson
 Joseph Keosler
 Ray Luhnaw
 Albin Lundberg
 Richard Mahrle
 Andy Marsh
 Edwin Miller
 Fred Montgomery
 Merle Morgan
 Herbie Pace
 Richard Parks

David Repetto
 Charles Plumberg
 Berge Pratt
 John Price
 Douglas Procter
 Sam Ricker
 Gordon Silverman
 Otis Smith
 Donald Storms
 Jerry Underwood
 Truman Wallace
 Donald Whiteside
 Boyd Williams
 Robert Williams
 Gorman Williamson

COMPANY B



Company Commander—Captain James Hatch
 Platoon Leader—Second Lieutenant Vern Ingraham
 Platoon Leader—Second Lieutenant Richard Brown
 Platoon Leader—Second Lieutenant Richard Petri

First Sergeant
 David Nutt

Sergeants

William Hall
 Jack Krueger
 Conrad McMahill
 Jack Medcalf
 Charles Reeves
 Jack Seibel

Corporals

Robert Barton
 Tom Bruce
 Robert Dean
 Harold Fulton
 Eugene Hamilton

Robb Johnson
 Robert Kimball
 George Strosnider
 Richard Wilson
 Glen Wise

Privates

Robert Arganbright
 John Asher
 Cecil Bailey
 Furn Brockman
 Alton Cartwright
 James Cox
 Jack Deaton
 Norris Durham
 Harold Eisberg
 John Fisher

John Giokaris
 Tom Hanna
 Granville Henry
 Richard Jorgensen
 Ward Kenton
 Carl Koch
 Jack Maloney
 Charles McKay
 Joe Meador
 Richard Moore
 David Morey
 Theodore Mueller
 Lee Myers
 Francis Pace
 Thomas Parish

Lewis Patterson
 Ray Pegram
 Harold Perkins
 Roy Polhemus
 George Quigley
 Roy Roach
 Arthur Shapiro
 James Shubert
 Jack Smith
 Billy Stafford
 Jack Summers
 Lawrence Swanson
 Lloyd Thoman
 Philip Vanice
 Richard Wharton
 George Wiedenmann

COMPANY C



Company Commander—Captain Phil Bodwell
 Platoon Leader—First Lieutenant Richard Southall
 Platoon Leader—Second Lieutenant Harry Page
 Platoon Leader—Second Lieutenant Warren Schooling

First Sergeant

Francis Trout

Sergeants

Robert Bowers
 Robert Gould
 Donald Jones
 Calvin Magee
 Russell Trout
 Fred von Dorn

Corporals

Claude Congdon
 Lee Roy DeFord

Bill Hendricks
 Fred Humphrey
 Gerald Maire

Privates

John Arnold
 Charles Bane
 Eugene Benus
 Paul Box
 Harry Boyer
 Louis Callegari
 Harold Crowe
 Richard Dillman

Wesley Finch
 Glenn Fisher
 Jack Flaherty
 Milo Flint
 Billy French
 Kenneth Frohock
 Tom Glasscock
 Louie Geolas
 Harold Goodman
 Roy Hansen
 Dale Harkness
 William Hunt
 Ted Isaac

Leroy Kelley
 Donald Lane
 Bill Marshall
 Vincent May
 John McGuire
 Tully Moss
 Glenn Packer
 Earl Ricard
 Robert Schmoeger
 Richard Sigman
 Robert Stubbs
 Robert Thomson

COMPANY D



Battalion Commander—Major Robert Agniel
 Company Commander—Captain DeWitt Fair
 Platoon Leader—First Lieutenant Philip Riegelman
 Platoon Leader—First Lieutenant James Hostetter

First Sergeant

Bill Adams

Sergeants

Richard Godman

Kenneth Pack

Corporals

Max Blakeley

Lynn Chinn

Kenneth Kirks

Charles May

Nick Newbanks

Clifton Oakes

Kenneth Ryan

Joe Simmons

Thomas Travis

Privates

Walter Aronson

Willis Alexander

Harry Anderson

Thomas Baker

Don Bolande

William Brown

Harold Clark

Bob Davis

Eugene Davoren

Jack Downs

Bob Eilertsen

William Elliott

Floyd Emery

Harlan Erickson

Everett Foley

Walter Goodell

Jack Green

Jack Harris

Robert Hicks

Bill Hildebrand

Bernard Hoffman

Robert Hord

T. R. Hughes

Fred Hatch

Bill Jones

Jack Joy

Kenneth Kast

Thomas Kearney

Walter Kittle

Stas Labunski

Edward Mason

Bill McBurney

Joe McCormick

Arthur Nelson

Nelson Noel

Arden Numer

Clifford Nunns

Robert Osborn

Richard Peabody

James Pennington

Richard Price

Roger Rains

Dustin Rhodes

Arthur Self

John Shaw

Bill Spicer

Richard Stewart

Thomas Stroud

Bill Tellman

Bill Tobin

Ralph Ufford

Ray Walker

Kenneth White

Robert Whitney

Richard Willis

FIRST HOUR PLATOON



Platoon Leader—First Lieutenant Theodore Eckaus

First Sergeant

Richard Buchli

Sergeant

Seymour Kaufman

Corporal

Tom Greenamyer

Privates

Robert Ban

Paul Beyer

Kermit Browning

Billy Collins

Delbert Creason

Tedd Cowell

Tom Draper

Jol Faggard

Robert Fram

Donald George

Stan Goldberg

Max Greglind

Burl Haney

Henry Larson

Robert Melvin

Edgar Palmer

Alfred Perutelli

Richard Perutelli

Darrell Reach

Billy Reynolds

Tom Riley

Monte Rumsower

James Ryan

Arthur Sanders

Robert Smith

Lyndon Speery

Robert Swinney

John Tolin

Harold Thomas

Chris Varllas

Billy Walker

Richard Wesseley

Richard Whitaker

DRUM AND BUGLE CORPS WITH COLOR GUARD



RIFLE TEAM



Front row, left to right: Corporal Lynn Chinn, Sergeant Robert Gould, Corporal Tom Greenamyier, Private John Asher.

Second row, left to right: Colonel Bentley Nelson, Sergeant Hilton, First Lieutenant Ted Eckaus.

COLOR GUARD

Color Sergeant—1st Sgt. Francis Trout
 Color Sergeant—1st Sgt. Bill Adams
 Color Guard—Pvt. Stas Labunski
 Color Guard—Pvt. Bill Jones

DRUM AND BUGLE CORPS

Commander—Lt. Harry Page
 Drum Major—Lt. Ralph Livengood

<i>Drums</i>	Walter Goodell
Walter Aronson	Bill Elliott
Dick Sigman	George Strosnider
Tom Greenamyier	Jack Deaton
Joe Simmons	Glenn Packer
Bill Hendricks	Clifford Nunns
Nelson Noel	Roger Rains
Seymour Kaufman	Andy Marsh
Bob Eilertsen	Vincent May
<i>Bugles</i>	Gerald Maire
Conrad McMahill	

RIFLE TEAM

The Westport Rifle Team had a successful season. Under the leadership of Sergeant Hilton and

the 1939 captain, Lieutenant Ted Eckaus, the colors of Westport were carried to first place in the City Rifle Matches. This is the third time Westport has won first place; thus we are able to add the cup to our permanent trophies. Without Sergeant Hilton's aid, the entire rifle team readily admits it could not have placed in any of the tournaments.

In the city matches, Corp. Greenamyier came through as high man in the city by a comfortable margin. In the Corporal Area Matches, Lt. Ted Eckaus placed second, missing first by a few points; Corp. Greenamyier placed fifth. Both Eckaus and Greenamyier were on the Hearst Trophy team of Kansas City, whose members were the excellent marksmen of the City.

In the semi-finals all members finishing third received medals. The following won gold medals and gold and blue jackets for placing first in the final series of City matches: Lt. Ted Eckaus, Col. Bentley Nelson, Sgt. Robert Gould, Corp. Tom Greenamyier and Pvt. Johnny Asher. Great things are expected of next year's team, with Sgt. Gould, Corp. Greenamyier, Corp. Chinn and Pvt. Asher all returning.

R. O. T. C. HIGHLIGHTS



"You lucky girls" . . . The Grand March . . . The "Big Shots" . . . "Long live the Queen" . . . "The real power behind the throne" . . .

THE R. O. T. C. CIRCUS

The R. O. T. C. Units of Kansas City and out of town schools and universities held their annual Circus at the Municipal Auditorium, March 31. Westport was awarded the honor of Crack Company Drill. Under the stirring leadership of Captain DeWitt Fair this unit was more than satisfactory as one company and platoon movement dissolved into another. The other officers who also contributed to the fine showing of Westport were First Lieutenant Ted Eckaus, Second Lieutenant Vern Ingraham and Second Lieutenant Richard Brown.

THE MILITARY BALL

One of the highlights of the R. O. T. C. year came when the Westport Battalion held its annual Military Ball in the Westport front hall, Friday evening, February 28th. The Esquires of Rhythm played popular dance tunes in a military background. The crowning of Westport's Military Queen, Loretta Bruce, was the climax of the Ball. Major and Mrs. Irwin, Major Duggan, assistant P. M. S. & T., Sergeant Archie Morris, Sergeant Connelly of Headquarters, Sergeant and Mrs. Hilton were guests of honor. The Military Ball, an old tradition of the R. O. T. C., was a big success.

TIGER TALES

Now for the tales the Tiger tells. The candid-camera pest is in his element in these pages for here we catch our reserved faculty, our dignified (? ? ?) seniors, and our little sophomores and juniors off-guard. Some choice bits of gossip are found here too—little things that you've dropped now and then. You'll even see some of your friends as they were as infants "years ago." Here is a chance for you to see yourself as others see you. Comics, gossip, and candid shots give you Westport off-guard.



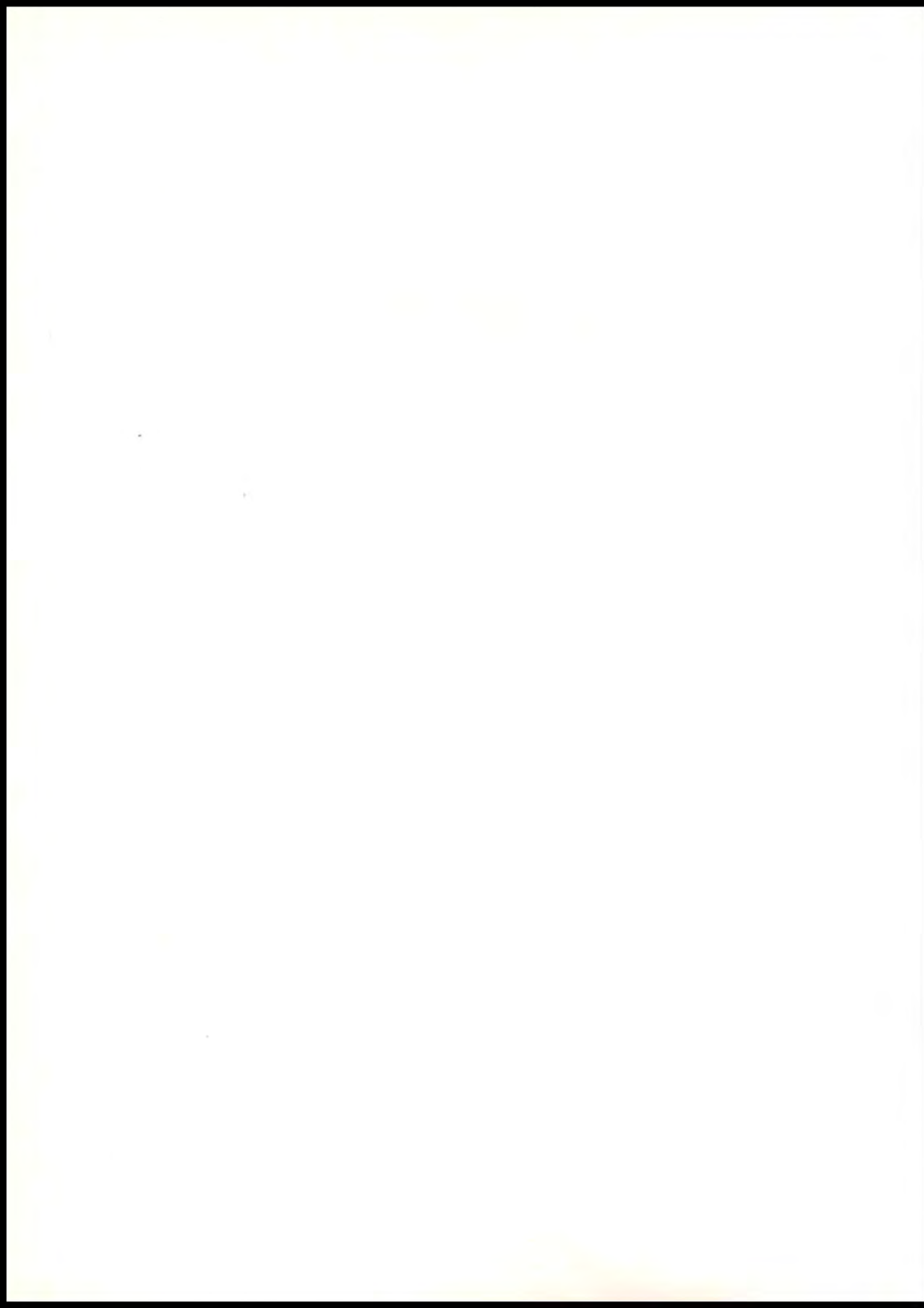

THE APPROXIMATE OUTCOME OF THE SENIOR BALLOT

No accurate account can be given because of campaigning, ballot-box stuffing, insertion of ineligible names, and general crooked work.



Cartoons by Lester Boyce

- | | |
|---|--|
| 1. Girl and boy who have done the most for Westport
Ann Carlton Logan and Bentley Nelson | 7. Best girl and boy student
Lelle McNeill and Ralph Hirschmann |
| 2. Best dressed girl and boy
Lucile Bloch and Delmont Durham | 8. Best girl and boy dancer...Mary Case and Johnnie Wilson |
| 3. Best looking girl and boy
Betty Lou Watson and DeWitt Fair | 9. Most popular boy.....Richard Brown
Most popular girl.....Maxine Fuller |
| 4. Flirt and most familiar
Joan McCafferty and Clark Page | 10. Girl and boy with best personality
Molly Phelps and Tubby Gilliland |
| 5. Best actress and actor
Robin Humphrey and Robert Hooton | 11. Best girl and boy athlete
Ruby Anderson and Walt Byers |
| 6. Best known couple...Maxine Fuller and Melvin Hatcher | 12. Girl with best figure and boy with best physique
Catherine Wilson and Dick Florea |

CURRENT ATTRACTIONS

Sweethearts	Waldie-Cooper, Pearson-Bouldin
Three Loves has Nancy	only it's Molly Phelps
Carefree	Roger Williams
Hard to get	Art Leavens
Blondie	Jean Goodrich
Spring Madness	Bob Plumberg
Angels with Dirty Faces	Brown, Williams
Gone with the Wind	Nancy Richardson
That Certain Age	Sophomores
Always in Trouble	Bill Kern
Going Places	Russel, Glenn, Robinson
A Man to Remember	Clark Page
Youth Takes a Fling	All of us
Shining Hour	7th
Thanks for Everything	Seniors
Tough Kid	Bill Stock
Smiling Along	Gladys Jermane
The Chaser	Dillman
The Road Demon	Johnnie Wilson
The Sisters	Mary, Marie Brandom
Idiot's Delight	title role, Wilson Gilliat
Off the Record	Bob Crawford
Ladies in Distress	Crosbie, Fram, McMaster
You Can't Take It with You	Westport
There's That Woman Again	Miss Shea
Boy Slaves	Are any of 'em
Crowded Hours	Miss Bonney
Star Reporter	Mary Burns
Beauty for the Asking	Fleck
Boy Trouble	Laura Lady
Risky Business	Ditching
Everybody's Baby	Maude Merry
Almost a Gentleman	Jack Krueger
Lady and the Mob	Lura Knipmeyer
End of the Trail	Graduation
Affairs of Annabelle	alias Martha Stuart
Last Warning	Home Notices
Love Affairs	Daphne

SLOGANS . . . The Westport Way

<i>The Skin You Love to Touch</i>	Billy Gilbert
<i>99 44/100% Pure</i>	Mildred Lane
<i>Cream of the Crop</i>	Bruce, Watson, Hoblitzell
<i>They Satisfy</i>	Golding, Philion, Hammes
<i>The Flavor Lasts</i>	Carter's lipstick
<i>Dated</i>	Steadies
<i>Always Fresh</i>	Fritz Murdock
<i>Get a Lift</i>	Stan Stuart or Kimball
<i>The Pause That Refreshes</i>	Lunch Period
<i>Keep That Schoolgirl Complexion</i>	Ann Carlton
<i>Let Up</i>	In June
<i>Best in the Long Run</i>	Pearson, Effie, Mary Dean
<i>All American Boy</i>	Walt Byers
<i>Smile of Beauty</i>	Lou Dickey
<i>You Can Taste the Difference</i>	Cafeteria food
<i>Ask a Man Who Owns One</i>	Answer book
<i>Better Buy</i>	A Herald
<i>Dishpan Hands</i>	Boys' cooking class

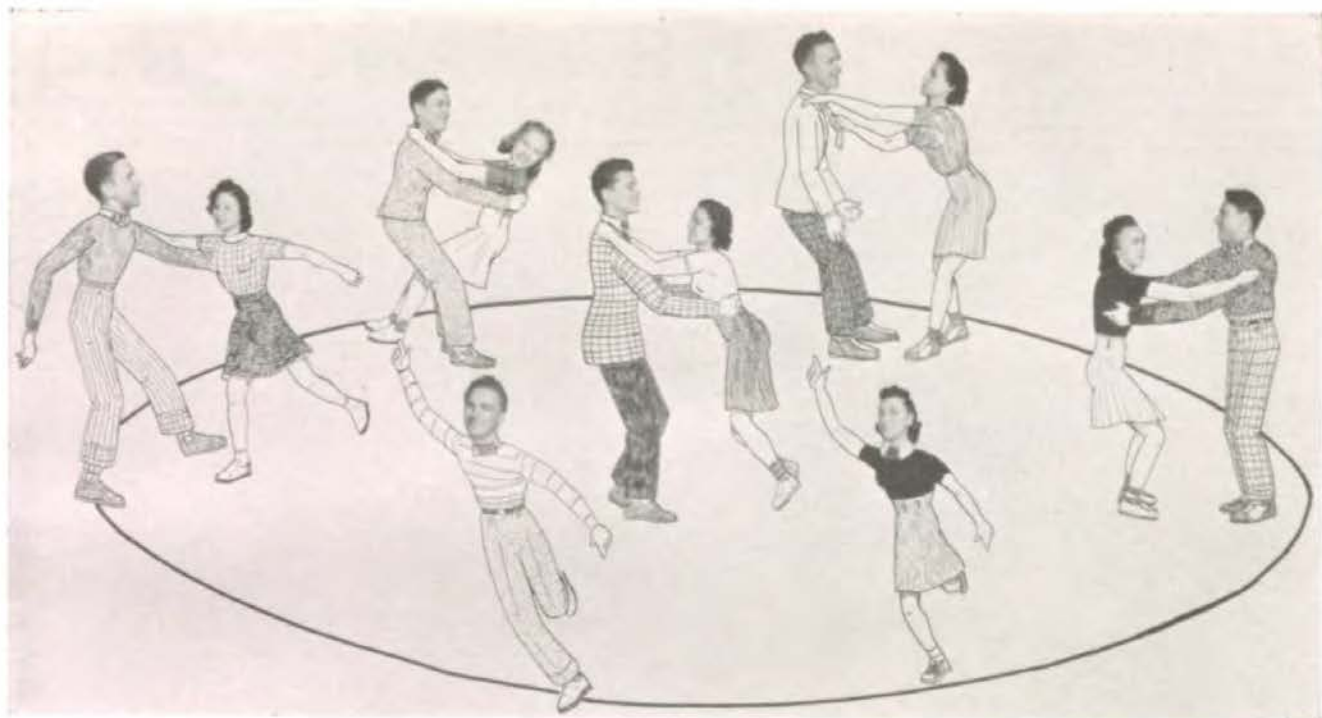

Cartoon by Layton Culbertson

JITTERBUGS

Calling all jitterbugs, cats, rug-cutters, alligators, sharpies, and woof-hounds. We're goin' to have a jam session. It's really goin' to be a killer-diller. All ready—okay—don't get icky with a one-two-three, cause anything can swing and it ain't what you do, it's the way you do it. You don't have to have fews and twos it's jelly. Hear those hot licks—he's really takin' off. Let's get the joint jumpin'—come on, diggit out! Is everything copasetic? How ya doin', gettin' whipped up? Maybe you'd better crawl into the nest and call it the end of jitterbugin'.

If you can't figure it out, maybe this will help you.

Alligator	Swing fan
Cat	Swing addict
Rug-cutter	Good dancer
Sharpie	Dancers who thrive on swing
Woof-hounds	Alligator authority on swing
Jam session	Swing session
Killer-diller	Thrill
Icky	One who is not hep
Fews and twos	Money
Jelly	On the house
Hot licks	Improvised stuff
Taking off	Playing a solo
Joint jumping	Lively place
Diggit out	Go to town, shine
Copasetic	Okay
Whipped up	Exhausted
Crawl into the nest	Get some sleep



HERE AND THERE



A couple of camera pests . . . Crooning cowboys . . . Giving the Crier the once over . . . Gorging and gossiping . . . Hurry home . . . Swing it, kiddies! . . . Crazy cross-eyed Carl . . . Spring sprang and sprawled (?) . . . The fine art of fencing . . . Crocker cooing compliments . . . Bull session.

ABOUT WESTPORT



Altogether now—grrr-rah! . . . Christmas carolers . . . Our candidate for best dressed man . . . Three's a crowd! . . . Careful now, Skinny! . . . Stag line . . . Don't work so hard . . . Making the rounds . . . Girl Reserve's Christmas party for poor children . . . Hi-Y Cabinet, 1st term . . . Some people have all the luck.

HERD IN THE HALLS

Did ya hear about the strike? The bell rang and they struck out—for their classrooms.

He's so good looking! He doesn't know I'm here though. Guess he'll never know. G. J.

She must have had a good time over Easter 'cause she isn't back yet. M. B.

Two more girl presidents. Next year we'll show 'em! Masculine sex

What am I goin' to do? My better half just left town for three days and I feel lost already. H. H.

I wonder if she really smokes that corn-cob pipe. M. L.

Hasn't it seemed funny this year with no eighth hour? I get home early every day now.

Don't they make a cute couple? Who? Mary Case and Johnnie Wilson.

What happened to M. B. and J. H.? They were goin' strong for awhile.

What happened to that nickelodeon? I thought it sounded too good to be true.

Let's have the Herald come out in September. We might finish it by then. A Staff member

Hurry up and give me the test questions. I have to pass this one. Everyone

We call Pat Lollis Joe E. Brown now. The other day when he yawned, he opened his mouth so wide that his jaw slipped out of place and he had to have it set.

Oh! There he is now. Gosh, I waved to him and he didn't even see me. M. C.

Who's that? Joe Tims. He just had a hair cut.

Let's go to school and see how everybody's coming along. M. M., M. L., V. B., M. W.

Off again—on again. That's Harold and Jesse.

"Honey, I only went with her because she reminds me of you." B. B.

"Gee, I wish she'd break her date with him and go with me to the graduation dance. Think I'll ask her again." R. B.

There sure was teamwork on that Senior Ballot. I'll say. Miss Bonney even got a vote.

M. F. to A. C. L.

Are we really going to have a Senior Mixer? We'll just have to wait and see.

I'd like to see Jack Landis play his violin. I bet it would be a funny sight.

I can hardly wait 'til graduation. I wonder where the dance will be. I know we'll all have a swell time.

So long everybody. I'll see you next year.

AS YOU WERE



For identification, see page 149

THE WORD "KISS" PARSED

Kiss is a conjunction because it connects. It is a verb because it signifies to act and to be acted upon. It is an interjection (at least it sounds like one) and it is a pronoun because "she" always stands for a kiss. It is a noun because it is the name of an osculatory action; both common and proper; second person necessary; and plural number because there is

always more than one; masculine and feminine gender mixed; frequently the case is governed by circumstances and light. It should always begin with a capital letter, be often repeated, continued as long as possible and ended with a period. Kiss might be conjugated, but never declined.



CAUGHT BY OUR



Southall and Bodwell giving out . . . Bazaar at Westport Corners . . . The usual thing in the usual way . . . Christmas vacation—burrah! . . . Our dignified dandies cutting up . . . Wrapping packages for the Indian children . . . No ditching today . . . Today's line-up at the game . . . Musical assistance from Mr. Keenan.

CAMERAMAN



Laughter a la Lobach . . . Three brothers . . . Watchin' the game . . . Don't get excited, kids, the other team made the goal . . . Office scene . . . Herald's little helper . . . More Girl Reserves! . . . The "Crowd" . . . W. P. A. "wearily working" . . . I never thought it of you, Lelle.

SENIOR PROPHECY

FIFTEEN YEARS FROM NOW

Clark Page is just returning from Egypt with his harem of glamorous girlies.

Louis Cohen is a noted African explorer.

Jane McGuire has realized her life-long ambition and is now a member of the Metropolitan Opera Company. (As ticket-taker.)

Phil Riegelmen has achieved the much-sought-after office of Head Trash Collector of Podink.

Suzanne Gravistchsky is the solo performer in the Rushing Ballet.

Earl Hobbs is spending his life in research finding the square root of one.

Hooton and Humphrey, the famous vaudeville team, are now playing at the Tower.

Richard Southall is just graduating from the Hayseed College. (Shirley's still waiting.)

Brown and Williams are the co-dictators of Fooania.

Allen Smiley is the last of the jitterbugs.

Ralph Hirschmann is making a tour of the United States debating on the subject: "Resolved, that the moon is too far away to be reached by a rocket ship."

M. Sergeant Agniel is just returning from a conquest of Utopia.

Lucille Langknecht is engrossed in writing her fiftieth novel entitled, "The Love Life of a Vampire."

Lester Jones buys the House of Seven Chambers. Wilson Gilliat is the founder and first president of the Gilliat Correspondence School for Punsters.

Mary Maude McMaster is the chief saleswoman for the now famous Freckle Cream Company.

Virgil Feltner is still drawing cartoons of Benny Czarlinsky.

Patricia Anderson is head of the committee on Teachers' Pensions.

Buchli and Petri have taken the place of Amos and Andy on the radio.

SHOP in COUNTRY CLUB PLAZA

Here in a complete shopping center, you'll find merchandise to meet the most discriminating taste. Smart new spring suits, dresses, coats, hats, shoes and accessories—and at prices surprisingly low.

Three, big, FREE parking stations—lots of curb space—in a compact shopping area. No wearisome walking to do.

Country Club Plaza

Neighborhood West of 47th and Main

*For the Well Dressed
Insured and Guaranteed Dry Cleaning*

Montrose Cleaners and Tailors

3977 Main LOgan 0311

"If your clothes are not becoming to you, they should be coming to us"

Congratulations

Westport Avenue Bank

Westport and Broadway

Christmas Barber and Beauty Shop

CHRISTMAS SHOPS SET THE STYLE

9 EAST 39TH STREET
VA. 9357

4 WESTPORT ROAD
VA. 9811

JOE'S SHOE REPAIR

*Hats Cleaned and Blocked
Shoes Dyed any Color*

3931-A Main

VALEntine 9136

LERNER'S VOGUE

3913 Main

Hosiery, Cottons, Lingerie Specialists

Personality Shop

JOHN S. WATKINS

DRUGS

Country Club Plaza

63rd and Brookside

55th and Paseo

Please patronize our advertisers—They help make this book possible

Lucile Bloch is a clothes horse in the fashionable Buy-More.

Jack Frank is happily married to the President of the W. C. T. U.

Elizabeth Vess has just accepted a position as third assistant editor of the Waterhole Daily Drip.

Delmont Durham wins first award as photographer of rhinoceros at the Shanghai Zoo.

"Tubby" Gilliland stars as the thin man in Bingle Brothers Circus.

Justine Bates completes lay-out for the '54 Oshkosh World's Fair.

Charles Clark retires as a millionaire after fifteen years as a W. P. A. foreman.

Jean Seacat campaigns for President of the United States.

Rev. William Stock is acting pastor of the church of Jerkwater, Kansas.

Jack Krueger is playing the tambourine in the New York Symphony Orchestra.

Gladys Jermane is the writer of the gossip column in the Tell-All Newspaper.

George Tuer is running for president of the Stop Profanity Club.

Bill Stuck is drawing ten dollars a week playing swing pieces in the dime store.

Jean Goodrich steps into Hedy La Marr's shoes.

Eileen Rader and Joe Cello are the heads of the Strauss Renaissance Movement.

Molly Phelps is sitting by the fire with her cat knitting for the Salvation Army.

Walter Taylor is the new proprietor of Sloppy Joe's Tavern.

Elizabeth Walsh is taking a rest-cure in Siberia to recover her lost voice.

Phil Bodwell is still in jail for speeding.

Lionel Swartz is taking his long-awaited trip to Independence.

The Herald Staff is still hiding in the corners of 303.

LOTUS INN

*Chop Suey a Specialty
Chinese and American Dishes*

THE SOUTH SIDE BANK

*We make Personal and Auto Loans
Member F. D. I. C.*

39th and Main **VA**lentine 8200

Free Pick Up and Delivery

Enterprise Cleaners & Hatters

We Operate Our Own Plant

314 W. 39th **VA**lentine 9550

Red Devil & Alvin Racing Bicycles—Apex Lightweights
—New Departure & Musselman 2-Speed Brake Service

Main Street Cycle Co.

*Bicycles Bought and Sold Tires and Accessories
Delivery Rentals*

3639 Main Street **VA**lentine 9878



We Solicit Your Patronage

Commencement Cards, Bids, Programs
and Commercial Printing

GLOVER'S BOOK STORE

210 East 39th Street

Phone VAlentine 7533

*We cater to the wants of Teachers
and Students of Kansas City*

GREEN GRILL

3826 MAIN

Complete Meals 25c

Sunday Chicken Dinner 35c

Steaks Chops Sandwiches

Please patronize our advertisers—They help make this book possible

LAST WILL AND TESTAMENT OF THE SENIOR CLASS OF 1939

To the Faculty—we leave with the hope that you don't despair with the thousands of students to come.

To the Juniors and Sophomores—we leave the task of keeping up the good old Westport name.

Art Leavens leaves his good looks to Fred Bouldin.

Betty Jo Fram leaves her picture in the junior panel.

Lady killer Potter leaves his way with the women to Jack Smith.

Jean Sheely leaves her "talkative ways" to June Riegel.

Colonel Nelson leaves the regiment to Eugene Hamilton.

Vern Ingraham is leaving to go to N. U.

Wilson Gilliat and Richard Southall bequeath their punning ability(?) to Gene Henderson.

Louis Cohen leaves his "modest air" to Jack Seibel.

Mary Burns leaves her jovial nature to Betty Glenn.

Maudie McMaster departs still wondering why she never got her name on that list called "Honor Roll."

J. C. Olson leaves that bright shirt of his to anyone who'll take it.

Mary Case leaves her flirting technique to Martha Stuart.

Jack Marcum leaves the Humphrey twins to take the tennis honors next year.

Vivian and Daphne leave together.

Effie Carlson leaves her "boisterous" ways to Mildred Lane.

Earl Hobbs leaves Mr. Cutting very disappointed because he never got to mark him anything less than 95% on a test.

Robin Humphrey leaves the stage to Virginia Luthy.

TOPS

IN THE
BUSINESS
WORLD

THIS SPACE
RESERVED
FOR THOSE WITH
TRAINING

Select Your
Course NOW

- Stenographic
- Executive Secretarial
- Bookkeeping-Accounting
- C. P. A. Accounting & Law
- Advertising-Sales-Promotion
- Radio Dramatics-Public Speech
- Comptometer-Business Machines
- Commercial Art

Day and Evening Classes operated in a year-round schedule. Hundreds of graduates now employed. Ask for our 48-page Illustrated Catalog

Kansas City
COLLEGE OF COMMERCE
ELEVENTH and OAK VI 1348
STREAMLINED BUSINESS TRAINING

LOFT BEAUTY SHOP

We recommend the Nutri-Pak machineless permanent wave for natural curls. It does not change the texture of the hair.

ALSO—

*Other Permanents
All Lines of Beauty Work
Mar-Sba Cosmetics*

10 East 39th

VALENTINE 9493

Brewer Printing Co.

We Feature Tickets and Bids

VALENTINE 9774

17 West 39th St.

Compliments of

WESTPORT DRUG & BOOK STORE

Freezer Fresh Ice Cream

39th and McGee

VALENTINE 9515

Please patronize our advertisers—They help make this book possible

Some of you girls will get a break—Virginia Campbell has to leave Wally Root.

Lollis leaves his "pattin'" ways to Joe Tims.

Lester is leaving Lucille to carry on the Bethel name.

Lelle leaves Kathryn Bonewits to do her "cutting up" from now on.

Jack Landis is leaving Roger Williams to do his flirting for him.

DeWitt Fair is leaving for J. C.

Harriette leaves Westport to join her love at J. C.

Charles Clark leaves that "nose for news" to a future Crier staff member.

Loretta Bruce leaves her way with the men to Margie Golding but Golding doesn't need it.

Bertram McGregor leaves with pleasure.

Marilyn Pearson bequeaths that individual laugh of hers to Martha Russel.

Fritz Murdock leaves a wad of gum under every desk.

Heinerickson leaves his harem in the hands of Bill Queen.

Maurice Williams leaves his ability to "Win Friends and Influence People" to a deserving Junior boy.

Clark Page leaves his senior picture for the girls to admire.

Bill Stock leaves the secret of his success to Bill Kern.

Walt Byers leaves to let Johnnie Bozarth carry on for Westport.

Dick Englander leaves in a hurry.

Maxine Fuller leaves this job to someone else next year.

Poppie's Percolator

Air-Conditioned

A place to eat that can't be beat

We have better foods at reasonable prices;
Special Thirty-five Cent Chicken Dinner
on Sunday.

6 East 39th

VALENTINE 9148

Newton Cleaners & Tailors

About 100 Feet West of Main on 39th

13 West 39th St.

VALENTINE 9196

Ritz Ice Cream Sandwiches Malted Milks

BARNEY'S SNACK SHOP

215 East 39th St.

Free Delivery

WESTPORT 4956

REAGAN

Photographic Laboratories

*Specializing in Ultra Fine Grain
Film Processing*

★

WESTPORT 7560

4044 BROADWAY

CONGRATULATIONS

As a further expression of our congratulations, we offer you a special reduced price on your Graduation Portrait

Made in the Modern Mode

Phillips Portrait Studio

3916 MAIN

VALENTINE 2914

Please patronize our advertisers—They help make this book possible

WANTED

Someone to keep the girls away from me. Apply to Warren Reppert.

A handsome boy. Must fit all requirements. Furnished on request. Gloria Goble.

J. C. girls brought to Westport. DeWitt Fair

Something to carry my two traffic tickets in. Must have extra space for future ones. Jack Potter.

Somebody to sponsor a "muggin'" contest—I'll be the judge. Jack Frank

One duplicate report card; with good grades. Dean Butts

Mondays and Fridays as holidays, no homework, a dance in the front hall after school every day, and no tests. Students

A group of students eager to learn, courteous, respectful, willing to do whatever asked. The Faculty

A date to the graduation dance. Betty Jo Fram

Someone to tell me who signed that slam book with the initials J. A. B. Bill Kern

A car. Anything from a Model T to a Packard will do. Dick Kimball

Someone to find out why it took Johnnie Glenn four hours to buy a package of notebook paper. Puzzled

Some good Tiger Tale material. Apply to me. M. F.

Some correct bookkeeping exercises to copy. Joe Solsky

FOR SALE

One Commercial Arithmetic Book. Never been opened. Dick Florea

One basketball team. Westport

One little red book with some swell telephone numbers in it. I don't need it any more. Stan Stuart
Book entitled, "Get Your Man and Hold Him." For reference ask Cooper.

A stadium. In good condition. Has never been used. Westport High School

One dozen medals, assorted. Cheap. Bentley Nelson

What is the FUTURE of Electricity?

The marvels of electricity a half century ago were little known. Perhaps in just a few years, future generations will be saying that about 1939.

But these new developments will only come with the welding of long range planning, research, large monetary expenditures and skilled man power into one closely knit unit. The wise expenditure of labor, time, and money has enabled this Company to meet the demands of this growing community for electric energy and the building of an adequate reservoir for future growth. This is shown by the present capital investment of approximately ninety-seven million dollars and the employment of more than two thousand skilled employees.

Research is constantly going on to increase the efficiency and to extend the helpfulness of electricity in all phases of life. And because of this desire and readiness of investor owned electric service companies to delve into the unknown, electricity is helping increase the span of life, reduce human drudgery and make living more worth while.

KANSAS CITY POWER and LIGHT CO.

Please patronize our advertisers—They help make this book possible

Keystone of Success

Life Insurance is one of the most advanced accomplishments of American civilization. Ask any successful man what he thinks of life insurance. He will tell you that it is the keystone of his personal financial structure.

Begin Your Life Insurance Program NOW.

Agents of this company are trained in the construction of such a program and will advise you without obligation.

KANSAS CITY LIFE INSURANCE COMPANY

HOME OFFICE

KANSAS CITY, MISSOURI

BENNING DRESS SHOP

3971 Main Street

Beautiful dresses at very low prices

Mojud Hosiery to harmonize

Montrose Hotel Bldg. WEstport 6816

VAalentine 3400

Free Delivery

Netherlands Valet Shop

Better Cleaning for Those Who Care

Jacobs, Mgr. Netherlands Hotel, 3837 Main

Telephone WEstport 8700

THOMAS DODS

Cleaning and Dyeing Works, Inc.

4000 Main Street

Our Motto:

Prompt Service and Superior Work

White Swan Eat Shop

3701½ Main Street

Specializing in

QUALITY FOODS

Spaghetti & Meat Balls

Ice Cream Bar-B-Q Sandwiches

¼ Fried Chicken—Toast, Potato Chips, Pickles
and Olives

KEY TO BABY PICTURES

- | | |
|------------------------|--------------------------|
| 1. Eddie Sims | 9. Marsha-Rose Lobach |
| 2. Alice Lindsey | 10. Harriette Hoblitzell |
| 3. Lucille Langknecht | 11. Phyllis Dana |
| 4. Vern Ingraham | 12. Melvin Hatcher |
| 5. Jack and Joe Seibel | 13. Roger Williams |
| 6. Robin Humphrey | 14. Lelle McNeill |
| 7. Ann Carlton Logan | 15. Jean Seacat |
| 8. Pat Lollis | 16. Molly Phelps |

Please patronize our advertisers—They help make this book possible

STUDENT SCHOOL OF SWING

<i>You Must Have Been a Beautiful Baby</i>	Watson	<i>Got to Get Some Shuteye</i>	Lester Bethel
<i>Deep in a Dream</i>	Madeleine Williams	<i>The Angels Sing</i>	A Cappella Choir
<i>Little Genius (or a lot)?</i>	Snyder, Hammitt, Hirschmann	<i>This Is "It"</i>	Case, McFarland, Benedict
<i>I Want My Share of Love</i>	Jane Arrowsmith	<i>You're as Pretty as a Picture</i>	Virginia Campbell
<i>Heaven Can Wait (when they're with you)</i>	Gloria Gipson	<i>Penny Serenade</i>	Bob Crawford
<i>Little Sir Echo</i>	Dick Florea	<i>Two Sleepy People</i>	Maxine and Melvin
<i>Could Be</i>	You'll Graduate	<i>Eyes of Texas Are Upon You</i>	Lou Dickey
<i>I Have Eyes</i>	Martha Crosbie	<i>Hold Tight</i>	1st year typing manuscript
<i>Cuckoo! Cuckoo!*</i>	Emmet Brennan	<i>Deep Purple</i>	tell-tale circles on Monday
<i>I Get Along Without You Very Well</i>	Norma Bullock	<i>Three Little Fishies</i>	Wesley, Dillman, Lollis
<i>You're a Sweet Little Headache</i>	Molly Phelps	<i>I'm Just a Jitterbug</i>	Smiley
<i>Monday Morning</i>	five more days till heaven	<i>Hurry Home</i>	After school
		<i>Our Love</i>	Holidays
		<i>Strange Enchantment</i>	Virginia Barker

The name Jaccard has been synonymous with the jewelry and engraving business in the state of Missouri for 108 years—only quality and integrity could endure so long.



JACCARD JEWELRY CORP.

1017-19 Walnut St.
Kansas City, Missouri

TALBERT'S PIANO CO.

Today's Highest Grade Pianos
Wurlitzer—Cable—Conover
Exclusive Piano Store

3645 Main

VALENTINE 9290

BOWL FOR HEALTH

Tierney-Wheat Recreation

Bowling and Billiards

3736 MAIN

The finishing touch

D & G's Omar Coffee

D & G Coffee Co.

3705 Main

CORSAGES

Request our special \$1.00 value for School Graduation and Parties. Fresh and Distinctive. Call WE 5800

Country Club Plaza



Please patronize our advertisers—They help make this book possible

Finlay Engineering College

*Only School in K. C. Authorized to Confer
Engineering Degrees*

CHARTERED BY THE STATE

Degree courses available day and night in Electrical, Mechanical, Structural, Architectural, Civil and Aeronautical Engineering. Day courses require two and three years. Specialized courses of shorter length in Electricity, Diesel-Electric, Air Conditioning, Drafting. Theoretical and applied instruction to fit industrial demand which assures graduates of positions of responsibility and advancement. Close contact of student and teacher; essentials comprehensively taught. High placement record. Hundreds of Successful graduates in K. C., all over the Nation and in foreign lands. Before considering other schools, investigate Finlay. Catalog on request. Visitors welcome. In asking for information, specify day or night catalog.

10th & Indiana 40th Year BEnton 0295

Housewives Attention !!!

WHITE SWAN COFFEE

at your door weekly

Service you can appreciate

Quality you can taste

Henry Moore

Official Photographer

for the

WESTPORT HERALD



214 East 11th Street

Victor 4531

"Dress up your mind" in

Huff College

Business men are asking for
secretaries and accountants
who THINK



Downtown Division
920 Tracy

Country Club Division
320 W. 47th Street

Kansas City, Missouri

CHARNO BINDERY COMPANY

A Kansas City Institution



Super Finished Covers
for Schools
and Colleges



Favorite Books
Rebound



716 Delaware Street

Victor 9674

Please patronize our advertisers—They help make this book possible

Burger & Baird
OF
KANSAS CITY



MAKERS OF PERFECT PRINTING PLATES
DESIGNERS OF DISTINGUISHED YEAR BOOKS

Please patronize our advertisers—They help make this book possible

OFFICIAL FINANCIAL STATEMENT OF THE 1939 HERALD

We, the Herald Staff, submit the following statement which is, to the best of our knowledge, the true and correct representation of the

1939 Herald, in order to acquaint the students of Westport with the intricacies of editing an annual and the red tape connected thereto.

DISBURSEMENTS

Red Tape (yards and yards)	\$ 65.02
Salary of officers	399.99-9
Paper (for Herald)	.75
Paper (for private correspondence)	34.26
Photography (including rolls of film for staff)	985.20
Stamps	.03
Carfare (to editor)	1,323.33-3
Carfare (to the rest of the staff)	1.00
Incidentals (candy, gum, rubber cement, etc., etc.)	827.43-2
Picnic	275.00-1
Printing annual	5.45
Cuts, ink, pictures	109.00-3
First aid kit (for administering to sick goldfish and moths)	2.50
Loss due to careless bookkeeping	100.00-2
	\$16,320.41-8

RECEIPTS

Advertising	\$ 14.21
Sale of annuals	1.50
Sale of stationery (left over)	.25
Balance from 1938 Herald	.17-2
Donated by Clays	22.35
Donated by Irvings	.03
Found (on office floor)	.06
	\$ 40.05-2
Plus tax (income tax, federal tax, state tax, sales tax, carpet tax, heart attax)	269.11-6
	\$309.16-8
DEFICIT (for next year's staff to worry about)	\$16,001.25-3



ACCURACY . . .

Details are watched . . . checked carefully at The Lowell Press. This interested care of details helps to make the printed message command more than ordinary attention. For that EXTRA ordinary selling power have your Printed Advertising produced by The Lowell Press.



Phone VAentine 4474-4475

THE LOWELL PRESS

3017 MAIN STREET

KANSAS CITY, MISSOURI

Please patronize our advertisers—They help make this book possible

INDEX

Acknowledgments	8
A Cappella Choir	97
Advertisements	144-154
Art Staff	71

ATHLETICS, BOYS'

Basketball	
Lettermen	110, 111
Season Summary	112
Second team	113
Squad	112
Cheerleaders	117
Coaches	
Bourrette	109
Chubb	113
Kennedy	117
Football	
Lettermen	106, 107
Season Summary	108
Squad	114
Golf	114
Intramurals	116
Snapshots	104, 105
Tennis	115
Volleyball	116
"W" Club	105, 117

ATHLETICS, GIRLS'

Baseball	120
Basketball	119
Hockey	118
Senior Pin Candidates	122
Snapshots	121
Tennis	120
Band	94

CLUBS

Alpha Lyra	82
Auto Club	85
B. C. P.	81
Candid Camera Club	87
Circulo Calderon	83
Clay	76
Girl Reserves	90
Health Service Club	88
Hi-Y	89
Irving	77
Jules Guerin	80
Les Immortels	84

Promethean	75
Pundit	74
Round Table	78
Speech Arts	79
Stage and Screen	86
Commercial Department	99
Contents	5
Crier Staff	72
Debate	99
Dedication	6, 7
Essay Winners	98
Explanation	4
Faculty	14-18
Fall Play	92
Glee Club	96
Herald Staff	3, 70
Hi-larities	102
Honor Society	69
Holloway, Mr. D. H.	11

IN MEMORIAM

Mr. Miller	12
Mr. Goodale	13
Albert Lustig	53

JUNIOR CLASS

56-60	56-60
Officers	55
Monitors	22
Music Winners	100, 101
Oration	100
Orchestra	95
Photography Staff	71
Principal's Message	11
P. T. A.	19

R. O. T. C.

Circus	132
Color Guard	130
Company A	126
Company B	127
Company C	128
Company D	129
Drum and Bugle Corps	130
First Hour Platoon	130
Major Irwin	124
Military Ball	132
Queen	132
Rifle Team	131
Sergeant Hilton	124
Westport Battalion Officers	125
Scholarships	100

INDEX

SENIOR CLASS	26-53	For Sale	148
Officers	25	Herd in the Halls	140
S-G Men	22	Jitterbugs	137
SOPHOMORE CLASS	62-66	Key to Baby Pictures	149
Senate	61	"Kiss" Parsed	141
Spring Play	93	Senior Ballot	135
Student Council	20, 21	Senior Prophecy	144
TIGER TALES		Senior Will	146-147
As You Were	141	Slogans the Westport Way	136
Current Attractions	136	Snapshots	138, 139, 142, 143
Financial Statement	153	Students' School of Swing	150
		Wanted	148
		Trumpet Trio	101

1939 DISTINGUISHED SERVICE AWARDS

Faculty _____

Service in Scholarship

1. _____
2. _____
3. _____
4. _____

Service in Vocal Music

1. _____
2. _____

Service in Instrumental Music

1. _____
2. _____

Service in Speech Arts

1. _____
2. _____

Service in Homemaking

1. _____
2. _____

Service in Industrial Arts

1. _____
2. _____

Service in Fine Arts

1. _____
2. _____

Service in Stenographic Arts

1. _____
2. _____

Service in Publications

1. _____ Herald
2. _____ Crier

Service in Service Clubs

1. _____ Monitors
2. _____ Health
3. _____ Auto Club
4. _____ Stage-Screen

Service in R. O. T. C.

1. _____
2. _____

Service in Girls' Athletics

1. _____
2. _____
3. _____
4. _____
5. _____

Service in Boys' Athletics

1. _____ Football
2. _____ Basketball
3. _____ Intramural
4. _____ Tennis
5. _____ Golf

AUTOGRAPHS

AUTOGRAPHS

AUTOGRAPHS



