

Ex Libris





THE

HERALD

1938



"Stands the School Above All Others"

STAFF

Editor-in-Chief

CHARLES C. RICHARDSON

Assistant Editor

MARTHA FAIRHURST

Business Manager

BENNETT SIMS

Advertising Manager

RICHARD PARK

Societies

MARY ELIZABETH THOMPSON

Boys' Athletics

NELSON SCHUPAN

Girls' Athletics

MARTHA SMITH

R. O. T. C.

JOHN MCCORMACK

Tiger Tales

MARY ELIZABETH GAY

Photographer

DELMONT DURHAM

Adviser

INA BONNEY

*"When our high school days are over,
And we're scattered wide;
We'll revere the name of Westport,
Speak of her with pride."*

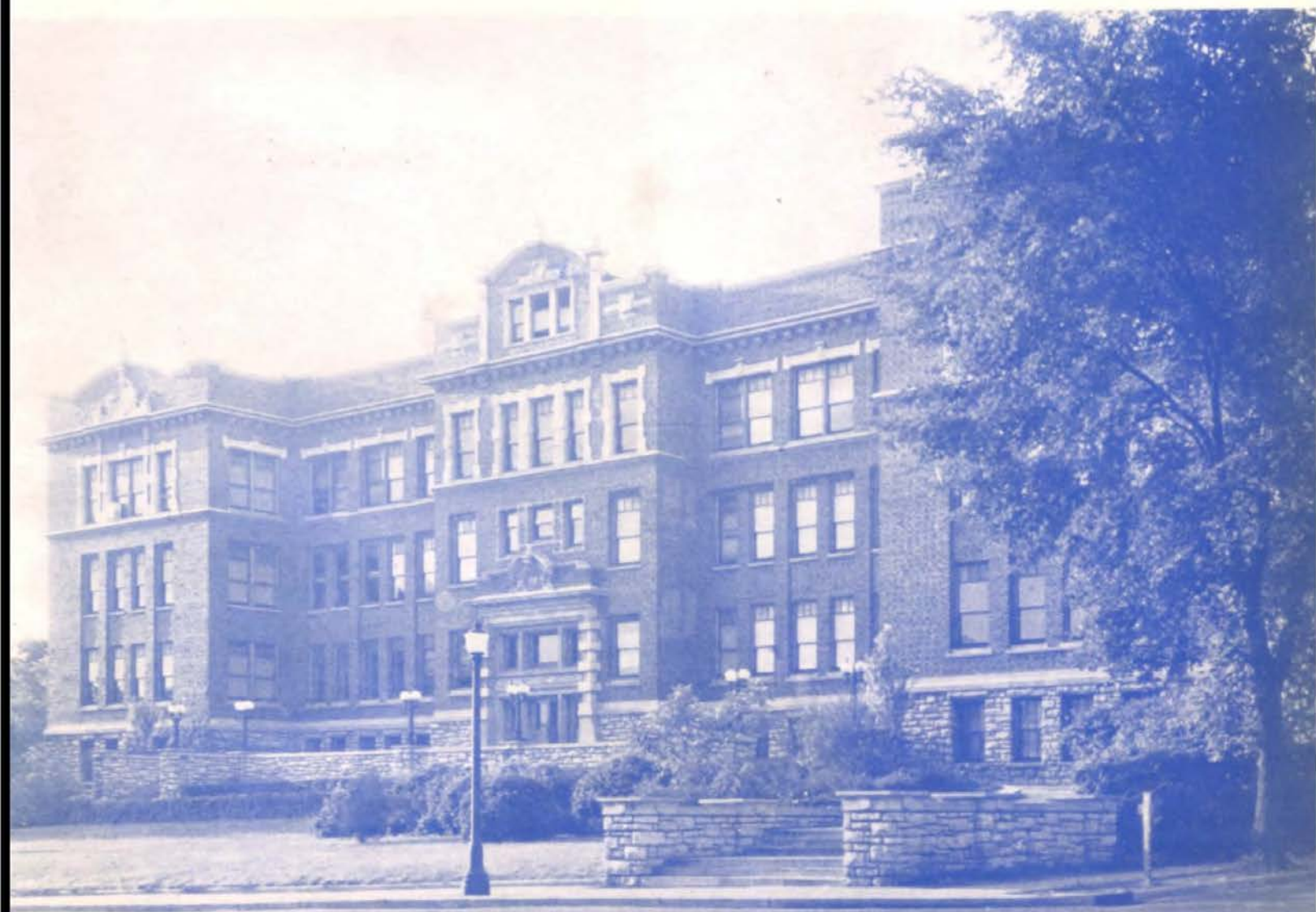

The
West

W

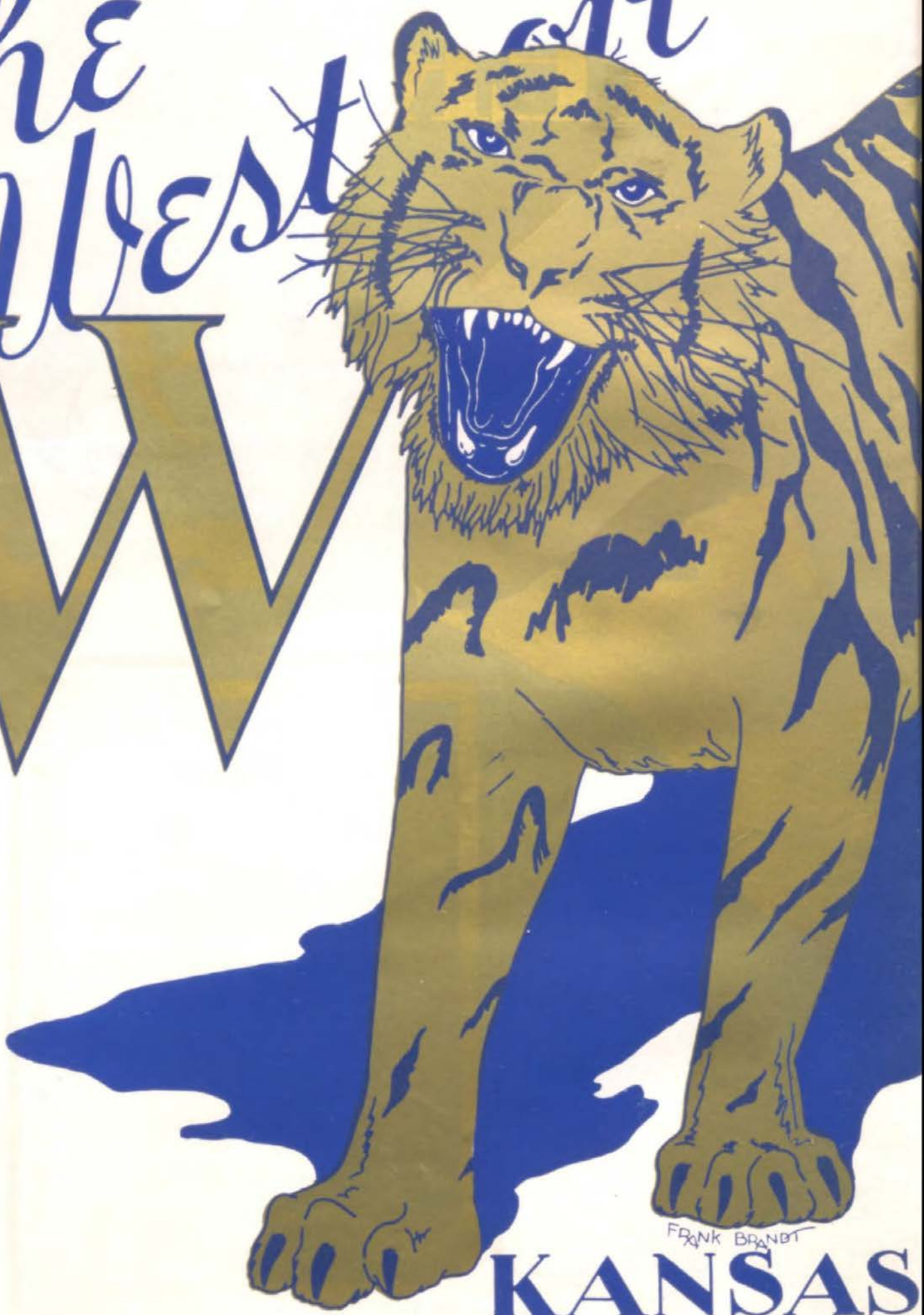

FRANK BRANDT

KANSAS
MO

HERALD

1938



CONTENTS

FACULTY

SENIORS

ACTIVITIES

SOCIETIES

ARTS AND MUSIC

BOYS' ATHLETICS

GIRLS' ATHLETICS

R. O. T. C.

TIGER TALES

CITY,



B-HEATH

DEDICATION

To you, the alumni of Westport High School, we dedicate the Herald of 1938. The ideals and the scholarship for which Westport stands are a legacy from you, the hundreds of graduates who have preceded us. Because of what you accomplished and are accomplishing, the name of Westport is almost synonymous with attainment. It is our wish that we may maintain and add to our noble heritage.

ACKNOWLEDGMENTS

The staff wishes to express deep appreciation to the following people for their assistance in the production of the 1938 Herald: Mr. Robert Maplesden of Burger-Baird Engraving Company; Mrs. Sheets of Harper's Studio; Mr. Arthur Lowell of The Lowell Press; the members of the faculty, particularly Miss Wilhite and Miss Huhn; Mr. Robert Reed of the Kansas City Star; Martha Ingalls; Harriet Bundren; and the amateur photographers of the Candid Camera Club.

FACULTY

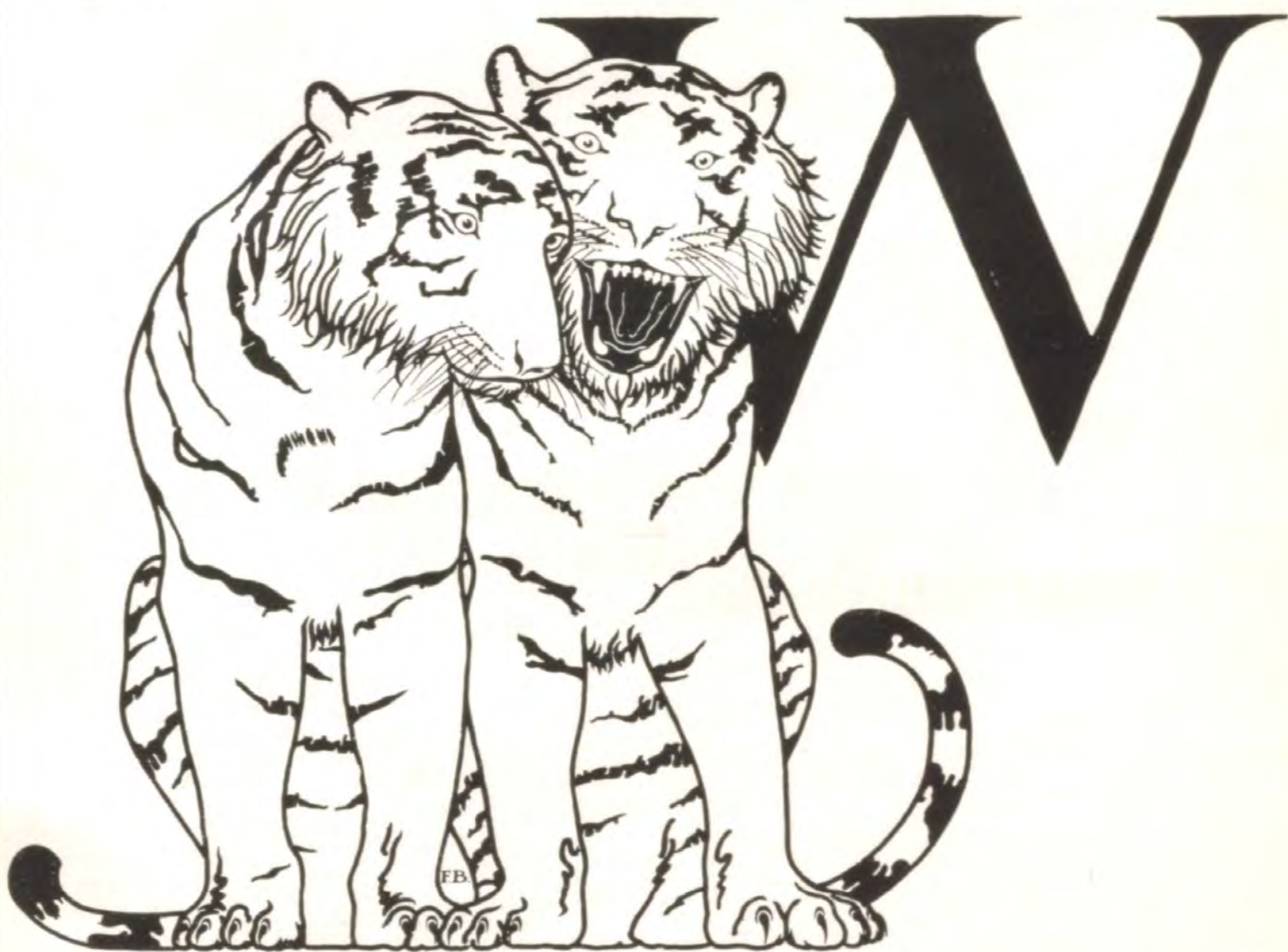

PRINCIPAL



D. H. HOLLOWAY

Pd. B., Central Missouri State Teachers' College
B. S., M. A., University of Missouri

Mr. Holloway is completing his ninth year as principal of Westport High School. His fine ability, his unusual understanding and tact are recognized and respected by both the faculty and student body. Westport is proud to have such a man for the leader in carrying on the school's traditions.

VICE-PRINCIPAL



N. B. MILLER, JR.

A. B., Westminster College
B. S., University of Chicago
M. A., Columbia University

Mr. Miller has ably served as Vice-Principal of Westport High School for six years, filling a difficult position with efficiency and fairness. Westport is indeed fortunate to have a man of Mr. Miller's ability in this office.



Banister
Bechtel
Bonney

Booth
Bopp
Bourrette

Bradley
Bridges
Card

Carmichael
Chambers
Chubb

Collins
Cook
Crocker

F. N. Banister, Drafting. Clay Adviser. University of Kansas. *Eva Bechtel*, Zoology, Physiology. B. C. P. Adviser. University of Kansas. *Ina G. Bonney*, Biology, Art. Herald Adviser, Candid Camera Club Adviser. University of Kansas, University of Iowa. *John N. Booth*, History, Economics. Crier Adviser. University of Michigan, University of Kansas. *F. N. Bopp*, Woodwork. University of Missouri, University of Kansas. *G. V. Bourrette*, Biology. Football Coach. Missouri Wesleyan, University of Missouri. *Florence Bradley*, Physical Education. University of Chicago, Columbia University. *Helen F. Bridges*, Mathematics. Chairman Scholarship Committee. University of Chicago, University of Missouri. *Lorena Card*, Stenography. Kirksville State Teachers' College. *Thayer Carmichael*, Bookkeeping, Commercial Arithmetic. Auto Club Adviser. University of Michigan. *Josephine Chambers*, Assistant, Commercial Department. Wells College. *G. T. Chubb*, Biology, Physics. Basketball Coach. Baker University, University of Kansas. *Catharine S. Collins*, French. French Club Adviser, Round Table Adviser. Columbia University, Sorbonne. *Mabel C. Cook*, Mathematics. University of Chicago, University of Wisconsin. *Luther Crocker*, History. Hi-Y Adviser, Chairman Hi-Larities Committee. William Jewell, University of Colorado.

FACULTY



*Cutting
Dingee
Eggleston*

*Evans
Fairweather
Fisher*

*Fossum
Fristoe
Goodale*

*Grabam
Grube
Guffin*

*Hale
Hanna
Harris*

L. H. Cutting, Mathematics. Chairman Junior Class Committee. University of Chicago, University of Missouri. *Minnie F. Dingee*, Counselor. University of Kansas, Columbia University. *Mabel Eggleston*, Latin, English. Girl Reserves Adviser. University of Kansas, University of Chicago, Columbia University. *Kenneth Evans*, Biology, Physiology. Central College, Washington University. *Maurine Fairweather*, Librarian. Vassar, University of Kansas, Pratt Institute of Library Science. *Katherine Fisher*, Study Hall. University of Missouri. *Ernest C. Fossum*, Public Speaking, Expression. Stage and Screen Club Adviser. University of Iowa. *J. D. Fristoe*, Mathematics. University of Missouri, University of California. *C. T. Goodale*, English. Chairman Monitor Committee, Kirksville State Teachers' College. *Ethel Grabam*, English. Emporia State Teachers' College, University of Kansas, University of Michigan. *Bessie C. Grube*, English, German. Missouri Valley College, University of Missouri, University of Colorado. *Helen E. Guffin*, Clothing. Pundit Adviser. Teachers' College of Kansas City, Columbia University, University of Chicago. *Milo F. Hale*, Mathematics. University of Indiana, Purdue University. *Edith J. Hanna*, History. Smith College, University of Paris, University of Wisconsin. *Ralph S. Harris*, Physiography, Psychology. University of Wisconsin, University of Colorado.

FACULTY



Hayden
Hedges
Heinberg

Irion
James
Junkin

Keeler
Keenan
Kennedy

Kirker
Lasb
Lewis

Lilly
Long
Maddox

Carol Hayden, History. University of Wisconsin, University of Colorado. *Effie J. Hedges*, Study Hall. *H. E. Heinberg*, Mathematics, History. Kirksville State Teachers' College, University of Missouri. *F. C. Irion*, History. University of Missouri, University of Kansas, University of Chicago. *Elizabeth James*, Foods, Clothing. Promethean Adviser. Baker University, University of Wisconsin. *Della S. Junkin*, Chemistry. University of Michigan, University of Illinois. *Alicia C. Keeler*, Expression. Speech Arts Club Adviser, Chairman Assembly Committee. University of Chicago, Columbia University. *George Keenan*, Orchestra, Band. National Conservatories, Brussels and Paris. *J. K. Kennedy*, Physical Education. University of Kansas, Baker University, Kansas State Teachers' College. *Frank J. Kirker*, Bookkeeping. University of California. *Anna K. Lasb*, Latin, English. University of Missouri, Columbia University. *Edith O. Lewis*, History. University of Missouri, University of Kansas, University of Chicago. *Ida B. Lilly*, History. University of Missouri, University of Chicago, Columbia University. *Anderson G. Long*, Metals. University of Missouri, Missouri State Teachers' College, Colorado State Engineering College. *Stella Maddox*, English. University of Missouri, University of Chicago.

FACULTY



McGinnis
Miner
Morgan

Morris
Passiglia
Patterson

Phillips
Rosenberger
Shaw

Shea
Shearer
Shelley

Shelton
Shire
Shuler

Dorothy McGinnis, Clothing. University of Wisconsin, Kansas State University, University of Missouri. *D. H. Miner*, Physics. Chairman Athletic Committee. Purdue University, University of Chicago. *Nelle Morgan*, Nurse. Health Service Club Adviser. Washington University. *Archie Morris*, R. O. T. C., Staff Sgt., U. S. Army, D. E. M. L., R. O. T. C. Lieutenant Cavalry Reserve. *Sam Passiglia*, History. Park College. *Cecil Patterson*, History, Biology. Missouri Valley College, Missouri State Teachers' College. *F. L. Phillips*, Spanish. Circulo Calderon Adviser. Kansas State University, Madrid University. *Sophia Rosenberger*, English. University of Chicago. *F. C. Shaw*, Commercial Law. Trinity College, University of Chicago. *Elizabeth Shea*, Study Hall. Denver University. *M. H. Shearer*, Physiography. Chairman Finance Committee. University of Missouri, University of Wisconsin. *Velma Shelley*, Spanish, Typing. Student Council Adviser. University of Kansas, University of Wisconsin. *Emma Shelton*, English. Warrensburg State Teachers' College, Denver University, University of Chicago. *Ann M. Shire*, History. University of Kansas, University of Wisconsin, Columbia University. *Helen E. Shuler*, Physical Education. Emporia State Teachers' College, University of California, Los Angeles.

FACULTY



Spring
Totten
Trotter

Van Horne
Van Neman
Wadlow

Ward
Wheeland
Wheeler

Wilbite
Youngs
Hubn

Trogdon
Brown

Harling A. Spring, Music. Alpha Lyra Adviser. Denison University, Northwestern University. *Florence Totten*, Stenography, Typing. University of Kansas, University of Chicago. *Florence Trotter*, English. University of Missouri, University of Chicago, Columbia University. *E. J. Van Horne*, Commerce. Chairman Senior Class Committee. Kirksville State Teachers' College, University of Missouri. *Loula Van Neman*, Biology, Botany. Denver University, University of Missouri, Cornell University. *Helen M. Wadlow*, Study Hall. Gulf Park College, University of California, Tulane University. *Benjamin R. Ward*, English. Irving Adviser. University of Kansas, Harvard. *Wilma Hazel Wheeland*, History, Sociology. University of Missouri, Washington University. *Mary S. Wheeler*, English. University of Kansas, University of Chicago. *Sbelton Wilbite*, Art. Jules Guerin Adviser. Columbia University. *Marie Youngs*, English. Chairman Sophomore Class Committee. Washington University, University of Colorado. *Margaret Hubn*, Registrar. University of Kansas. *Jane Trogdon*, Clerk. Kansas City Junior College. *C. O. Brown*, Custodian.

FACULTY



SENIORS





SENIOR OFFICERS



CHARLES RICHARDSON
Vice-President
NELSON SCHUPAN
Secretary

MARTHA FAIRHURST
President

MICKEY COMBS
Treasurer
MARY ELIZABETH GAY
Sergeant-at-Arms



BUSINESS COMMITTEE

RICHARD PARK

NATHAN ADLER

MARY LOUISE STOFFLE

SANFORD COCKERELL



Adams
Adler
Aitkenhead

Alexander
Allen
Bagby

Baker
Baltis
Bauman

Beardale
Bell
Bird

Bobrecker
Boosinger
Bormaster

Boston
Brady
Bradford

GERALDINE ADAMS, "Jerry"—A Cappella; Auto Club; B. C. P.
 NATHAN ADLER, "Butch"—Senior Business Committee; Student Council, '36-'37-'38, President, Executive Board; Honor Roll Gold Pin 1 pearl; Irving, President, Vice-President; Les Immortels, President, Treasurer; Assembly Chairman.
 WINIFRED AITKENHEAD, "Winnie"—Student Council, '36-'37-'38; Honor Roll one time; Promethean, President, Sergeant-at-Arms, Beauty Queen; Speech Arts; Hi-Larities; Fashion Show; Monitor; Banker.
 CLEM ALEXANDER, JR., "Alex"—First team basketball; Student Council, '37; Round Table, Treasurer.
 HARRIET ALLEN, "Al"—Speech Arts; Hi-Larities, '36-'37-'38; Shorthand and Typing Awards.
 EUGENE BAGBY, "Gene"—Student Council; Honor Roll Bronze Pin; Crier, Club Editor; Hi-Y; Les Immortels, Clay, Treasurer.
 ROBERT BAKER, "Bob"—Golf team; Intramural Basketball Championship Team.
 GARY BALTIS, "Baldy"—Intramural Sports; Golf team.
 JACK BAUMAN, "Jake"—Student Council, '37-'38; Honor Roll Gold Pin 3 pearls; Clay.
 MARTHA BEARDALE, "Marty"—Student Council, '36; B. C. P.; Auto Club.
 HELEN BELL, "Gong"—Hockey team, '36-'37-'38; Baseball team, '36-'37.
 ROLAND BIRD, "Birdie"—Intramural Sports.
 HELEN BOBRECKER, "Bobie"—Les Immortels; B. C. P.; Typing Awards; Assembly Programs; Banker.
 TOM BOOSINGER, "Boo"—Golf team; Clay; "W" Club; Hi-Larities, '37-'38; Assembly Programs; R. O. T. C., Second Lieutenant, Crack Individual, Squad, Platoon, Company, '36-'37.
 EDWARD BORMASTER, "Eddie"—Irving; Hi-Larities, '38.

THOMAS BOSTON, "Tom"
 JAMES BRADY, "Jim"—First team football, '36-'37; Round Table; "W" Club.
 HELEN BRADFORD, "Brad"—Student Council, '38; Honor Roll Gold Pin 3 pearls; Fashion Show.
 FRANK BRANDT, "Mute"—Herald Staff, Art Editor; Honor Roll Gold Pin 2 pearls; Jules Guerin, Treasurer.
 BONNIE BRAY, "Cutie"—Student Council, '36; Fashion Show; Stage and Screen; Girl Reserves.
 FRANCES BRINK, "Fran"—Fashion Show.
 ELLA CORINNE BROWN, "Brownie"—Hockey team, '36; Debating; Pundit; Stage and Screen, President, Executive Board; Assembly Programs; Monitor; B. C. P.; Auto Club; Pep Club; Girl Reserves.
 HARRIET BUNDREN, "Bunny"—Assembly Programs; A Cappella, Merit Award; Student Council, '36-'37; Honor Roll Silver Pin; Pundit, Vice-President; Jules Guerin, Vice-President; Girl Reserves, Cabinet Member; Auto Club; Hi-Larities, '36-'37-'38.
 MARJORIE CARLSON, "Margie"—A Cappella, Gold Award; Student Council, '37-'38; Honor Roll Gold Pin 1 pearl; Pundit, Sergeant-at-Arms, Secretary; Les Immortels, Secretary; Assembly Programs; Hi-Larities, '37.
 MARIAN CARPENTER, "Carpie"—Health Service Club; Shorthand Awards.
 DUDLEY CASLER, "Dud"—R. O. T. C., Crack Company, '36-'37, Circus Company, '36-'37, Sergeant; Assembly Programs.
 LILLIAN CELLIER, "Frenchy"—Les Immortels; Monitor; Fashion Show.
 ROBERT CHALLINOR, "Bob"—R. O. T. C., Color Sergeant, Crack Squad, Platoon, Company, '36-'37; Student Council; Stage and Screen, Student Agent, Executive Board; Stage Director; Auto Club; Hi-Y; Assembly Programs; Monitor.



Brandt
Bray
Brink

Brown
Bundren
Carlson

Carpenter
Casler
Cellier

Challinor
Cheifitz
Cohen

Cohn
Collins
Cooper

Counts
Coyle
Czarlinsky

SHIRLEY CHEIFITZ, "Fitz"—Student Council; Honor Roll Gold Pin 1 pearl; Health Service Club; B. C. P.; Girl Reserves; Stage and Screen; Auto Club; Assembly Programs; Shorthand and Typing Awards.

MARTIN COHEN, "Mart"—Junior Class Sergeant-at-Arms; Student Council; First Place Constitutional Oration Contest, '37-'38; Honor Roll Gold Pin 3 pearls; Debating; Fall Play, '37; First Place Sons of the Revolution Essay Contest, '37; Clay, Critic, Secretary; Les Immortels, President; Auto Club, Secretary; Hi-Y, Cabinet member; Band; Assembly Programs; Banker.

KENNETH COHN, "Kenny"—Honor Roll Gold Pin 1 pearl; Student Council, '36; Constitutional Oration Contest; Debating; Auto Club; Irving; Circulo Calderon; Shorthand and Typing Awards; Assembly Programs; R. O. T. C., Captain, Crack Platoon, Company '36, Circus Company, '36-'37.

JEAN COLLINS, "Jeannie"—Fashion Show, '36-'37; Monitor.

CHARLOTTE COOPER, "Charley"—Honor Roll Gold Pin 1 pearl; Student Council; Glee Club; B. C. P.; Circulo Calderon; Health Service Club; Assembly Programs; Hi-Larities; Shorthand and Typing Awards.

FRANK COUNTS, "Frankie"—Golf team, '36-'37; Crier, Sports Editor; Clay, Critic; Stage and Screen, Sergeant-at-Arms; Hi-Y; Auto Club; Speech Arts; Assembly Programs.

IDA COYLE, "Idy"

RALPH CZARLINSKY, "Czar"—Intramural Sports; Student Council, Executive Board; Honor Roll Bronze Pin; Second Place Constitutional Oration Contest; Debating; Fall Play, '37; Spring Play, '38; Irving, Vice-President; Jules Guerin, President, Critic; Auto Club; Assembly Programs.

Seniors Surveying . . .





B. Davis
R. Davis
Deffenbaugh

DeFries
Dehmer
Denebeim

Dunleavy
Elliott
Emmert

Fairhurst
Fitzmorris
Fogg

Folse
Gay
Gerdin

Giokaris
Glunt
Goldberg

BERNARD DAVIS, "Barnie"—Intramural Sports; Football and basketball manager.

ROBERT DAVIS, "Bob"

YVONNE DEFFENBAUGH "Deffie"—Glee Club; Fashion Show.

MILDRED DeFRIES, "Freezer"—Fashion Show; Typing and Shorthand Awards.

DOROTHY DEHMER, "Dotty"—B. C. P.; Critic; Girl Reserves.

FLORA DENEBEIM, "Denny"—Herald Art Staff; Student Council; Les Immortels, Vice-President.

RUTH DUNLEAVY, "Dunny"—Fashion Show; Shorthand Awards.

LOUISE ELLIOTT, "Weezie"—Honor Roll Gold Pin 2 pearls; Student Council; Circulo Calderon; Auto Club.

HAROLD EMMERT, "Emmie"—Student Council, '37-'38; Stage and Screen Club; Auto Club.

MARTHA FAIRHURST, "Skippy"—Senior Class President; Junior Class Treasurer; Herald, Assistant Editor; Debating; Student Council, Secretary, '37; Honor Roll Bronze Pin; Les Immortels, Vice-President; Pundit, President, Beauty Queen.

DONALD FITZMORRIS, "Ducky"—Monitor; R. O. T. C., Circus Company, '36-'37-'38.

JANE FOGG, "Janie"—Stage and Screen Club; Les Immortels; Girl Reserves; Auto Club; Banker.

DEAN FOLSE, "Dizzy"—Irving; Stamp Club; Auto Club; Assemblies.

MARY ELIZABETH GAY, "Libby"—Hockey team, '37; Junior Class Secretary; Senior Class Sergeant-at-Arms; Herald Staff, Tiger Tales; Student Council, Treasurer, '36, Vice-President, '37-'38; Fashion Show; Auto Club; Pundit, Secretary, Sergeant-at-Arms; Hi-Larities; Typing and Shorthand Awards; Assemblies; Clay Club Beauty Queen; Gold Pin 1 Pearl.

EDITH GERDIN, "Edie"—Fashion Show; Typing Awards.

PAULENE GIOKARIS, "Lenie"—Fashion Show, '36-'37; Assembly Programs; Girl Reserves.

WILMA GLUNT, "Willie"

REEVA GOLDBERG, "Goldie"—Crier; Student Council, '36-'37; Honor Roll Gold Pin 2 pearls; Banker; Typing and Shorthand Awards; Promethean.

RONETTA GOODMAN, "Ronnie"—Speech Arts; Hi-Larities, '37-'38; Glee Club; Monitor; Banker.

MARGUERITE GROVE, "Margo"—Hi-Larities.

HOWARD HACKETT, "Hack"—Auto Club.

WAYNE HAGLUND, "Haggy"—Typing Awards.

JOHN HALLBERG, "High Pockets"—Student Council; Hi-Y; Auto Club; Round Table.

JAMES HALSTEAD, "Jim"—Honor Roll Bronze Pin; B. C. P.; Circulo Calderon.



*Goodman
Grove
Hackett*

*Haglund
Hallberg
Halstead*

*Harris
Hatch
Heath*

*Heptig
Hercules
Herman*

*Hewlett
J. Hicks
L. Hicks*

*Hirsh
Hoffman
D. Hostetter*

GLENN HARRIS, "Glen"

NAN HATCH, "Nanny"—Promethean; Stage and Screen; Camera Club; Circula Calderon; Auto Club; Student Council.

BETTY HEATH, "Bets"—Jules Guerin; Herald Art Staff; Student Council.

MARGARET HEPTIG, "Mags"—Student Council; Auto Club.

A. G. HERCULES, "Herk"—Monitor.

MARY JO ANNE HERMAN, "Jodie" Speech Arts.

CLARENCE HEWLETT, "Clancy"—Honor Roll one time; Student Council, President; Irving, Critic; State Student Assembly Representative; Fall Play, '38; Debating; Assemblies; Hi-Y; Hi-Larities; Crier, Managing Editor; Typing Awards.

JUANITA HICKS, "Jo"—Health Service Club; Fashion Show, '36-'37; Banker; Shorthand Awards.

LEONA HICKS, "Lee"

JOAN EMILY HIRSH, "Joanie"—Honor Roll Gold Pin 3 pearls; Student Council, Executive Board; Spring Play, '37; Debating; Constitutional Oration Contest; Speech Arts, Vice-President, Treasurer; Round Table, Critic; Stage and Screen Club; Auto Club; Assemblies.

FRANK HOFFMAN, "Frankie"—Debating.

DOROTHY HOSTETTER, "Dot"—Student Council; Fashion Show; Banker.

Senior Sociologists . . .





J. Hostetter
Howard
K. Hudson

S. Hudson
Hysom
Ingalls

Jackson
Kalhorn
Kelly

Kirk
Kirks
Klein

Knau
Kusnetsky
F. LaMar

Larson
Lawson
L. LaMar

JEANNE HOSTETTER, "Jo"—Glee Club; Honor Roll Gold Pin 2 pearls; Hi-Larities; Assemblies.

JEAN HOWARD, "Baby Face"—Glee Club; Monitor; Health Service Club; Auto Club; Assemblies; Hi-Larities, '36-'37.

KHARMINE HUDSON, "Carmel"—Fashion Show.

SHIRLEY HUDSON, "Hud"—Student Council; Girl Reserves; Promethean.

RUTH HYSOM, "Hy"

MARTHA INGALLS, "Marty"—Pundit, Treasurer; Monitor.

RUSSELL JACKSON, "Russ"—Student Council; Honor Roll Bronze Pin; R. O. T. C., Sergeant, Crack Company, '36-'37.

THOMAS KALHORN, "Tom"—Clay, Vice-President, Treasurer, Sergeant-at-Arms; Hi-Y; Auto Club, President; R. O. T. C., Sergeant, Crack Platoon and Company, '36, Circus Company, '36.

AILEENE KELLY, "Lena"—Girl Reserves.

MARGUERITE KIRK, "Kirkie"—Stage and Screen Club; Girl Reserves; Health Service Club; Monitor.

LUCIAN KIRKS, "Bud"—Orchestra; R. O. T. C., Crack Platoon, '36, Circus Company, '36-'37.

PHYLLIS KLEIN, "Slim"—Hockey team, '36; Honor Roll Bronze Pin; B. C. P.; Monitor; Assemblies; Social Recreation Class.

DOROTHY KNAU, "Dot"—Health Service Club, Vice-President; Girl Reserves; Fashion Show.

SARA KUSNETSKY, "Sarie"—Student Council, Executive Board, '36-'37; Honor Roll Gold Pin 3 pearls; Round Table, President, Critic; Speech Arts, Secretary; Auto Club, Secretary; Stage and Screen Club; Hi-Larities; Debating; Constitutional Oration Contest; Assemblies.

FRANK LAMAR, "Frankie"

NATHANIEL LARSON, "Nat"—Orchestra; B. C. P.; Auto Club; Stamp Club; Monitor; Banker.

ELSIE LOUISE LAWSON, "Else"—Honor Roll Gold Pin 2 pearls; Fashion Show, '36-'37.

LAWRENCE LAMAR, "Larry"

MARGARET MARSH, "Margot"—Glee Club; Alpha Lyra; Stage and Screen Club; Health Service Club; Girl Reserves.

ANNE MAYER, "Squirt"—Student Council, '36-'37; Banker; Auto Club; Fashion Show, '36-'37.

EDWARD McBRATNEY, "Ed"—First team football

JOAN McCAFFERTY, "Mac"—Student Council; Honor Roll one time; Monitor; Round Table; Stage and Screen Club, Secretary, Treasurer; R. O. T. C. Circus, '37; Assemblies.

VERNON McCAULEY, "Mac"—First team football; Tennis team; Boys' Glee Club; Monitor; Hi-Larities.



Marsh
Mayer
McBratney

McCafferty
McCauley
McGovern

Meyers
Miller
Nelson

Nielson
Noble
Olson

O'Meara
Owens
Page

Patterson
Perry
Pilsel

JOHN J. MCGOVERN, JR., "Johnnie"—Auto Club; Stamp Club; R. O. T. C., Crack Platoon, Company, Circus Company, Expert Rifleman.

DELORES MEYERS, "Dee"—Honor Roll Gold Pin 1 pearl; Health Club; Girl Reserves; Typing and Shorthand Awards.

JACK MILLER, "Truck"—R. O. T. C.

EDWIN NELSON, "Nellie"—Student Council; Honor Roll Bronze Pin; Irving; Parliamentarian, Secretary; Monitor; Banker.

ROLLAND NIELSON, "Neil"—First team football; First team basketball two years; Intramurals; Monitor.

SHIRLEY NOBLE, "Speedy"—Typing Awards.

PATRICIA OLSON, "Pat"—Fashion Show, '36-'37.

ROBERT O'MEARA, "Flash"—Intramural Basketball Championship Team; Band; Assemblies; Crier Staff; Hi-Y; Round Table; Banker.

LAURA OWENS, "Tex"—Jules Guerin; Student Council; Hi-Larities, '37-'38; Assemblies.

ERNESTINE PAGE, "Ernie"—Fashion Show, '36-'37.

DONALD PATTERSON, "Don"—A Cappella Choir.

GEORGIA PERRY, "Georgie"—Fall Play, '38; Student Council; Speech Arts; Health Service Club; Auto Club.

ELSIE PILSEL, "Pill"

Future Cooks . . .





Pringle
Rader
Rankin

Richardson
Rogers
Russell

Sass
Schupan
Sengbusch

Siebenthaler
Simmons
Simon

Sims
Slusher
J. Smith

O. Smith
Spero
Spindler

BETTY ANN PRINGLE, "Prin"—A Cappella; Student Council, '36-'37; Hi-Larities; Assemblies; Alpha Lyra.

GEORGE RADER, "Buddy"—Band; All-City Orchestra; Student Council, '36-'37-'38; Honor Roll Gold Pin 3 pearls; Irving; R. O. T. C., Corporal, Crack Company, Platoon, '36.

MARY EVELYN RANKIN, "Rank"—Honor Roll Bronze Pin; Shorthand and Typing Awards.

CHARLES RICHARDSON, "Chuck"—Second team basketball, '36-'37; Junior Class Vice-President; Senior Class Vice-President; Herald, Editor-in-Chief; Student Council, '35-'37; Honor Roll one time; Clay, President, Treasurer; Auto Club, Vice-President; Hi-Y; R. O. T. C., Sergeant, Crack Company, '37; Assemblies; Banker.

THELMA ROGERS, "Rodge"—Honor Roll one time.

PHILLIP RUSSELL, "Phil"—Student Council, '36-'38; Honor Roll Gold Pin 1 pearl; Clay, Parliamentarian; Hi-Y, Cabinet Member, Secretary, Vice-President; Speech Arts; Camera Club; Auto Club; Debating; Assemblies; Monitor.

ELLEN SASS, "Shortie"—Honor Roll Gold Pin 1 pearl; Round Table; B. C. P.; Jules Guerin, Parliamentarian, Sergeant-at-Arms; Health Service Club, Parliamentarian; Girl Reserves; Auto Club; Orchestra; Debating; Assemblies.

NELSON SCHUPAN, "Schup"—First team football 2 years, Captain, '37, All Star, '37; Junior Class President; Senior Class Secretary; Herald Staff, Boys' Athletics Editor; Student Council, Treasurer; Honor Roll Bronze Pin; Auto Club, President; "W" Club; Social Recreation Class; Debating; Assemblies.

SHIRLEY SENGBUSCH, "Giggles"—Glee Club; A Cappella; Advanced Chorus, '37-'38; Alpha Lyra; Auto Club; Hi-Larities, '36-'37; Assemblies; Shorthand and Typing Awards; Monitor.

R. J. SIEBENALER, JR., "Junior"—R. O. T. C., Sergeant.

LUELLA SIMMONS, "Babe"—Health Service Club; Auto Club; Interschool Commercial Contest; Monitor.

SANFORD SIMON, "Sandy"—Honor Roll Bronze Pin; Fall Play, '37; Constitutional Oration Contest; Speech Arts, President; Debating; Assemblies; Irving.

BENNETT SIMS, "Herringbone"—Fall Play, '37; Debating; Cheerleader; Herald, Business Manager; Student Council, '36-'37; Hi-Y, Treasurer; Clay, President, Vice-President; Les Immortels, Treasurer, Parliamentarian; Pep Club, Vice-President; Assemblies; Banker; R. O. T. C., Corporal, Crack Squad, Platoon, Company, '36; Constitutional Oration Contest.

KELLY SLUSHER, "Slush"—First team football; First team basketball; Intramural Basketball Championship Team; Student Council.

JUANITA SMITH, "Smitty"—Les Immortels; Banker; Monitor; Assemblies.

ORSON SMITH, "Smitty"—Circulo Calderon; Round Table.

JACK SPERO, "Sparrow"—A Cappella Choir; Irving; Student Council; Debating; Banker; Assemblies.

ALEX SPINDLER, "Al"—Intramural Basketball Championship Team; Student Council, '36-'37-'38.

WILLIE SPURGIN, "Bill"—Banker.

FRAZIER STAIR, "Fra"—Irving; Stage and Screen Club; R. O. T. C., Staff Sergeant, Sergeant Major.

SYDELL STEIN, "Dell"



Spurgin
Stair
Stein

Stephens
Stober
Stuck

Sullivan
Sutton
M. Thompson

B. Thompson
Tipton
Twichell

Walsh
Weiner
Weinstein

Wellington
Wisner
Wolff

- T. J. STEPHENS, "Steve"—Track team; "W" Club.
 EUGENE STOBBER, "Gene"—Intramural Sports; Monitor.
 MARY ELIZABETH STUCK, "Stuckie"—Auto Club; Stage and Screen Club; B. C. P.; Hi-Larities; Fashion Show, '36-'37; Monitor.
 JULE SULLIVAN, "Julie"—Student Council, '36-'37; Round Table; Stage and Screen Club; Pep Club; Circulo Calderon; Auto Club; Girl Reserves; Social Recreation Class; Hi-Larities; Assemblies; Shorthand and Typing Awards; Monitor; Banker.
 FRANK SUTTON, "Sut"—Honor Roll one time; Intramural Sports.
 MARY ELIZABETH THOMPSON, "Liz"—Glee Club, President, Vice-President, Treasurer; Herald, Societies Editor; Student Council; Round Table, Secretary, Vice-President, Beauty Queen; Auto Club; Circulo Calderon; Stage and Screen Club; Assemblies; Hi-Larities; Social Recreation Class; Monitor.
 ROBERT THOMPSON, "Bob"
 GRACIA TIPTON, "Gracie"—Advanced Chorus.
 JANET TWICHELL, "Twich"—Honor Roll one time; Student Council; Pundit, President; Auto Club; Jules Guerin; Hi-Larities.
 RICHARD WALSH, "Dick"—Student Council; Monitor.
 SHIRLEY WEINER, "Dopey"—Monitor.
 GRACE WEINSTEIN, "Giggles"—Circulo Calderon.
 AUDREY WELLINGTON, "Well—?" — Hockey team, '36-'37-'38, "W" Winner; Basketball team, '36-'37-'38.
 BETTY WISNER, "Bets"—Student Council; Fall Play, '37.
 VIRGINIA WOLFF, "Ginny"—A Cappella Choir; Glee Club; Assemblies; Alpha Lyra.

English Lit. with Miss Shelton . . .





Abbott
Adcock
Alexander

Alworth
F. Anderson
M. Anderson

Arnold
Asmus
Bair

J. Baker
M. Baker
Bartley

Bicknell
Biederman
Bingham

Bodwell
Boehm
Bold

LAWRENCE ABBOTT, "Larry"

VERNON ADCOCK, "Cocky"—Intramurals.

PATRICIA ALEXANDER, "Pat"

KATHRYN ALWORTH, "Kittie"—Fashion Show.

FRANCES ANDERSON, "Fran"—Student Council; Promethean, Secretary; Girl Reserves, Vice-President, Secretary; Jules Guerin, President, Secretary.

MARTHA ANDERSON, "Andy"—Hockey team, '36-'37, Captain, '38; Baseball team, '36-'37, Manager, '38.

SHIRLEY ARNOLD, "Arnie"—Round Table; Stage and Screen Club; Fashion Show, '37-'38; Banker.

INA LOUISE ASMUS, "Louie"—Fashion Show.

KENNETH BAIR, "Silver"—R. O. T. C., Corporal.

JOHN BAKER, "Red"—Honor Roll one time; Band; Assemblies.

MILDRED BAKER, "Mil"—Student Council, '36-'37-'38; Fashion Show, '37-'38; Shorthand Awards; Honor Roll Gold Pin 1 pearl.

BETTY BARTLEY, "Bart"—Fashion Show, '37-'38; Assemblies; Monitor.

FRANK BICKNELL, "Bick"—Banker.

LEON BIEDERMAN, "Lee"—Honor Roll one time; Student Council; Circulo Calderon; Auto Club.

ALTA BINGHAM, "Alt"—Honor Roll Bronze Pin; Student Council, '36-'37-'38; Senior Pin Winner; Hockey team, "W" Winner; Basketball, "W" Winner; Baseball team, "W" Winner; Band; Pundit, Treasurer.

DARDA BODWELL, "Bod"—Auto Club; Girl Reserves.

MARY KATHRYN BOEHM, "Katie"—Fashion Show; Student Council.

BENJAMIN B. BOLD, "Bennie"—Irving; Auto Club; Debating; Constitutional Oration Contest; R. O. T. C., First Lieutenant, Crack Company, Platoon, '36-'37-'38, Rifle team, Circus Company, '36-'37.

NADINE BOONE, "Deanie"—Fashion Show, '36-'37.

HYMAN BRAVER, "Hi"—Alpha Lyra.

ROBERT BREEDLOVE, "Bob"

ALICE LOUISE BROWN, "Babe"—Honor Roll one time; Jules Guerin; Band; Orchestra; Girl Reserves; Auto Club; Stage and Screen Club; Assemblies.

DEAN BROWN, "D"

HILA BUCHER, "Butch"—Auto Club; Hi-Larities; Assemblies.

BOB BUCHER, "Butch"—Band; Intramurals; Honor Roll Bronze Pin; B. C. P.; Round Table.

FRANCES CHAMBERS, "Fran"—Orchestra; Monitor.

GERALDINE CHAPMAN, "Jerry"—Health Service Club, Secretary; Fashion Show, '36-'37.



Boone
Braver
Breedlove

A. Brown
D. Brown
H. Bucher

B. Bucher
Chambers
Chapman

Cochrane
Coffin
Coit

Cope
Counts
Cross

Crandall
Daily
Daniels

HENRY COCHRANE, "Hank"—Honor Roll Gold Pin 1 pearl; Student Council; Irving; Stage and Screen Club; Constitutional Oration Contest; Debating; Orchestra; R. O. T. C., Crack Company, Platoon, '36-'37-'38, Circus Company, Major.

BETTIE COFFIN, "Cuddles"—Honor Roll Bronze Pin; Student Council; Promethean, Critic; Alpha Lyra; Fashion Show; Hi-Larities; Assemblies; A Cappella Choir; Glee Club, Vice-President.

DARLENE COIT, "Lena"—Auto Club; Fashion Show, '37-'38.

CARL COPE, "Cope the Dope"—Band.

LOIS COUNTS, "Looie"—Health Service Club, President, Vice-President; Stage and Screen Club; Girl Reserves; B. C. P.; Auto Club; Hi-Larities, '37-'38; Typing Awards; Fashion Show.

ROBERT CROSS, "Bob"—Band; Orchestra; Assemblies; Banker.

SUZANNE CRANDELL, "Sue"—Glee Club; Student Council, '37-'38; Alpha Lyra; Hi-Larities; Banker.

JEAN DAILY, "Nightly"—Honor Roll one time; Round Table, Critic; Stage and Screen Club; Circulo Calderon; Auto Club; Camera Club; Fashion Show; Assemblies.

GLADYS DANIELS, "Glad"—Health Service Club; Fashion Show; Typing Awards.

Seniors at Junior Mixer . . .





*Davison
Derrington
Doehne*

*Fitten
Frank
Gebrs*

*Gorodezky
Gray
Green*

*Greenman
Grindinger
Hagny*

*Haiman
Hanson
Harris*

*Heater
Hennessy
Hessler*

VERNA DAVISSON, "Dunna"—Student Council.

ALBERT DERRINGTON, "Al"—Clay; B. C. P.; Auto Club; Hi-Larities.

LON S. DOEHNE, "Speed"—Honor Roll one time; R. O. T. C., First Sergeant, Crack Company, Platoon, '36-'37-'38, Circus Company, '36-'37-'38.

FRANCES FITTEN, "Franny"—Promethean, Vice-President; Girl Reserves; Les Immortels.

MILTON FRANK, "Milty-Wilty"—A Cappella Choir, Merit Award, President; Stage and Screen Club, President, Student Agent; Irving, Treasurer; Fall Play, '37; Assemblies; Social Recreation Class; Auto Club, Vice-President; Banker; Student Council; Hi-Larities, '37-'38; Monitor; Speech Arts; Crier Staff; Hi-Y.

J. D. GEHRS, "40 Watts"—Student Council; Monitor.

GLADYS GORODEZKY, "Glad"—Banker; Fashion Show, '36-'37.

BETTY GRAY, "Bets"—Fashion Show; Girl Reserves.

JANE GREEN, "Janie"

JEAN GREENMAN, "Jeanie"—Round Table; Les Immortels, Secretary, Critic; Auto Club; Typing Awards.

DONALD GRINDINGER, "Red"—R. O. T. C.

MARY VIRGINIA HAGNY, "Gin"—Senior Pin Winner; Hockey team, "W" Winner; Basketball team, "W" Winner; Baseball team, "W" Winner; Student Council, '36-'37; Round Table; Les Immortels.

HAROLD HAIMAN, "Hay"

LYLE HANSON, "Norseman"—Honor Roll one time.

MARY HARRIS, "Harry"

FRANCES HEATER, "Fran"—Honor Roll Bronze Pin.

MARJORIE HENNESSY, "Marge"—Fashion Show, '36-'37; Assemblies.

ANNA MARIE HESSLER, "Annie"—Glee Club; Advanced Chorus.

DOROTHY HILL, "Dot"—Basketball team, '36; A Cappella; Crier, Music Editor; Promethean; Hi-Larities; Alpha Lyra; Assemblies.

EDGAR HILTON, "Eddie"—R. O. T. C., Sergeant, Drum and Bugle Corps, '36-'37, G-Man.

MADALENE HODGES, "Hodge"—Advanced Chorus, '37-'38.

HAROLD HOLMER, "Hal"

MILDRED HOLT, "Millie"—Hockey team, '36-'37; Basketball, '38; Student Council; B. C. P., Secretary; Round Table; Stage and Screen Club; Monitor.

LUCILLE HOYT, "Lulu"—Baseball team, "W" Winner; Hockey team, "W" Winner; Basketball team; Glee Club; Banker; Monitor.



Hill
Hilton
Hodges

Holmer
Holt
Hoyt

Huber
Hunt
Inscho

Jackson
Johnson
Justice

Karageorge
Kassel
Kast

Kemp
Kirkpatrick
Klamser

MARJORIE HUBER, "Marge"

NANCY HUNT, "Nan"—Speech Arts; Stage and Screen Club; Honor Roll Gold Pin 1 pearl; Health Service Club; Circulo Calderon, Treasurer; Typing Awards; Girl Reserves.

JOHN INSCHO, "Johnny"

KATHRYN JACKSON, "Kate"—Monitor; Fashion Show, '36-'37.

SYLVIA JOHNSON, "Sid"—Jules Guerin; Fashion Show; Monitor.

MARY JUSTICE, "Just"—Auto Club.

ALLENE KARAGEORGE, "Lulu"—Glee Club; Assemblies; Hi-Larities, '36-'37.

JACK KASSEL, "Kass"—Intramurals.

MARGUERITE KAST, "Peggy"—Honor Roll one time; Promethean.

LA RUE KEMP, "Chinaman"—Speech Arts; Band; Orchestra; Hi-Larities, '37-'38; Auto Club; Monitor; Banker.

HAROLD KIRKPATRICK, "Kirk"

LEONARD KLAMSER, "Gabby"—R. O. T. C., First Lieutenant, Crack Company, '36-'37-'38, Circus Platoon, '36-'37-'38.

English Lit. with Miss Trotter . . .





*Kliwer
Krischen
Lacey*

*Lane
Larson
Launder*

*Le Veque
Lobdell
Logan*

*Long
Mandl
Marks*

*Marts
Mastin
Matney*

*Matson
McCaughey
McClintic*

MIRIAM KLIEWER, "Klie"—Auto Club; Shorthand and Typing Awards; Student Council, '36-'37; Honor Roll Gold Pin 2 pearls.

CATHERINE KRISCHEN, "Sue"—Health Service Club; Fashion Show.

JULE LACEY, "Julie"—B. C. P., President; Stage and Screen, Secretary-Treasurer; Monitor; Health Service Club; Round Table; Assemblies; Auto Club; Crier, Feature Editor; Fashion Show.

MARIAN LUCILLE LANE, "Lu"—Honor Roll one time; Shorthand and Typing Awards; Fashion Show, '37-'38.

ESTHER MAE LARSON, "Mae-Zee"—Fashion Show.

WILLIAM LAUNDER, "Bill"—Hi-Y, President, Secretary; Clay, Secretary; Cheerleader, Captain; Student Council; Banker; Hi-Larities; Auto Club; Assemblies; R. O. T. C., First Lieutenant, Crack Company, '36-'37, Crack Platoon, Circus Company, '36-'37.

CHARLOTTE LEVEQUE, "Lottie"—Monitor; Fashion Show; Banker; Jules Guerin.

EDWARD LOBDELL, "Lob"—First team football 2 years; "W" Club; Assemblies.

CRAWFORD LOGAN, "Buddy"—Debating; Crier, News Editor; Student Council, Treasurer; Honor Roll two times; Monitor; Round Table, Sergeant-at-Arms; Auto Club; Assemblies.

MARY JANE LONG, "Shorty"—Basketball team, '36; Orchestra; Honor Roll one time; Shorthand and Typing Awards.

CATHERINE MANDL, "Kay"—Fashion Show; Typing and Shorthand Awards.

ROBERTA MARKS, "Bobby"—Speech Arts; Promethean, Treasurer; Shorthand and Typing Awards.

LEROY MARTS, "Roy"—Constitutional Oration Contest; Assemblies.

ELEANOR MASTIN, "Blondie"—Student Council; Honor Roll one time; Pundit, Critic.

LORENE MATNEY, "Nena"—Pundit; Monitor; Circulo Calderon.

DOROTHY MATSON, "Dot"—Alpha Lyra, Vice-President; Glee Club, Pianist; Hi-Larities, '37-'38.

ROBERT McCAUGHEY, "Bob"—Hi-Larities; R. O. T. C., Circus, '36.

MARGARET McCLINTIC, "Mickey"—Girl Reserves; Orchestra; All-City Orchestra.

BETTY JANE McFALL, "Johnny"—Student Council; Honor Roll one time; Fashion Show; Swimming Meet, '37.

CLAUDE McKINNEY, "Mac"—Honor Roll Bronze Pin.

DOROTHY MILLER, "Dot"—Girls' Pep Club; Health Service Club; Shorthand and Typing Awards; Assemblies; Glee Club.

ELLEN MILLER, "Mil"

MARY LOU MITCHELL, "Mitch"—Monitor; Fashion Show, '36-'37.

JOHN MORGAN, "Gabriel"—Debating; R. O. T. C., Captain; Rifle team, '36-'37-'38, Captain; Corps Area Rifle team; Second place City Rifle match; City Championship Rifle Team.



McFall
McKinney
D. Miller

E. Miller
Mitchell
Morgan

Mullikin
Napier
Needham

Nichols
Noel
Noll

O'Laughlin
Paik
Panich

Park
Pearse
Perry

BETTY JANE MULLIKIN, "B.J."—Girl Reserves; Auto Club.

LUELLA NAPIER, "Tops"—Fashion Show; Alpha Lyra; Girl Reserves.

GLENNA NEEDHAM, "Dude"—Hockey team, '36.

JAMES NICHOLS, "Shorty"—Banker.

WILLIAM NOEL, "Bill"—Band; Student Council.

CLYDE NOLL, "Clydie"—Golf team, '37-'38; Honor Roll Gold Pin 1 pearl; Clay Club; Hi-Y; Stage and Screen Club; B. C. P.

VINCENT O'LAUGHLIN, "Vince"—Student Council.

MARIE PAIK, "Paikie"—Honor Roll Bronze Pin; Health Service Club, Treasurer, Registrar.

SANFORD PANICH, "Sandy"—Tennis team, '36-'37-'38; Assemblies; A Cappella; Glee Club.

RICHARD PARK, "Becky"—Honor Roll Gold Pin 1 pearl; Herald, Advertising Manager; Student Council; Senior Business Committee; Cheerleader; Clay, Vice-President, Parliamentarian, Sergeant-at-Arms; Hi-Y, President, Vice-President, Secretary, Treasurer; Auto Club, Treasurer; Speech Arts; Assemblies; Debating; Monitor; Typing Awards; R. O. T. C., Sergeant, Crack Squad, Platoon, Company, Circus Company.

RICHARD PEARSE, "Mac"—R. O. T. C., Second Lieutenant, Crack Platoon, Company, Circus Company; Hi-Y; Auto Club.

MILDRED PERRY, "Millie"—Hockey team, '36-'37-'38; Basketball team, '36-'37-'38, "W" Winner; Crier, Circulation Manager; Round Table; B. C. P.; Assemblies.

Seniors Headed for the Cafeteria . . .





*Phipps
Picard
Pope*

*C. Ray
M. Ray
Reed*

*Richards
Richardson
Richmond*

*Roark
Rowe
Ruble*

*Runkle
Russell
Schachter*

*Schroer
Seibolt
Shay*

MARY PHIPPS, "Phipsey"—Honor Roll Gold Pin 1 pearl.

RAY PICARD, "Lefty"—Football, first team; Student Council.

VERNON POPE, "Lindy"—Monitor; Banker; R. O. T. C., Corporal, Circus Company, '36.

CHARLES RAY, "Chuck"

MARJORIE RAY, "Punkey" — Basketball team, '37; Fashion Show.

JULIA REED, "Judy"—Health Service Club, President; B. C. P.; Typing Awards.

PATRICIA RICHARDS, "Patty"—Crier Staff; Girl Reserves.

JACK RICHARDSON, "Jackson"—Student Council.

ELIZABETH RICHMOND, "Betty"—Honor Roll Silver Pin; Pundit; Les Immortels; Shorthand and Typing Awards.

WILLA RUTH ROARK, "Billie"—Fashion Show, '36-'37; Shorthand and Typing Awards.

JACQUELINE ROWE, "Jackie"

RAMON RUBLE, "Ray"—A Cappella; Student Council; Honor Roll one time.

ELEANOR RUNKLE, "Runkie"—Auto Club; Girl Reserves.

RICHARD RUSSELL, "Steady"—Round Table; Auto Club.

REBECCA SCHACHTER, "Becky"

RITA SCHROER, "Rit"—Hockey team, '36-'37, "W" Winner; Basketball team, '37-'38, "W" Winner; Shorthand and Typing Awards.

JOHN SEIBOLT, "Johnnie"—Student Council; Monitor.

HELEN SHAY, "One-Horse"—Honor Roll Gold Pin 3 pearls; Auto Club; Typing and Shorthand Awards; Monitor.

PAULINE SIMON, "Paulie"

MARIE SIMS, "Simsy"—Hi-Larities; Stage and Screen Club; Health Service Club, Publicity Chairman; Fashion Show.

ALMA SMITH, "Almy"—Glee Club;

LEON SMITH, "Smitty"—R. O. T. C., Corporal; Student Council.

PAULINE SMITH, "Pauly"—Student Council; Fashion Show, '36-'37.

JAMES SPALDING, "Jamie"—Debating; Constitutional Orator Contest; Spring Play; Honor Roll Bronze Pin; Irving, Treasurer; Speech Arts, Sergeant-at-Arms; Assemblies.



Simon
Sims
A. Smith

L. Smith
P. Smith
Spalding

Spooner
Stevick
Suits

Tansil
Thomsen
Tinkelpaugh

Trieb
Turner
Vaughan

Wallace
Warinner
Watkins

RICHARD SPOONER, "Dick" — Tennis, '37-'38; Fall Play, '38; R. O. T. C., Crack Company, Platoon, Circus Company, '36; Student Council, '38; Honor Roll Bronze Pin; Speech Arts, President, Parliamentarian; Irving, President, Sergeant-at-Arms; Assembly Programs.

MELVIN STEVICK, "Mel"—A Cappella Choir.

JIM SUITS, "Suiters"—Second team football, '36; First team football, '37; Second team basketball, '37; Monitor; Round Table.

VIRGINIA TANSIL, "Gin"

PAULINE THOMSEN, "Tommy"—Jules Guerin, Secretary; Monitor; Fashion Show, '37-'38.

BETTY TINKELPAUGH, "Tink"

HERMAN TRIEB, "Herm"—Shorthand and Typing Awards.

KATHLEEN TURNER, "Kay"—Crier, Librarian.

DON VAUGHAN, "Donnie"—Track, '36; Wrestling and Boxing, '37.

CARL WALLACE, "Wally"—Honor Roll Bronze Pin; Irving.

HELEN WARINNER, "Warric"

MARJORIE WATKINS, "Marge"—Jules Guerin; Fashion Show, '37.

Future Dressmakers . . .





*Aubuchon
Aurich
Barnes*

*Becker
Behmer
Bianchetti*

*Birr
Black
Blanton*

*Bodine
Bott
Brinkmeyer*

*Brock
Brooks
Burdette*

*Burk
Bux
Cabill*

BERNICE AUBUCHON, "Bernie"—Honor Roll one time.

NATALIE AURICH, "Patty"—Promethean; Girl Reserves; Auto Club; Fashion Show, '36-'37.

LOIS BARNES, "Barney"—Student Council, '36; Honor Roll one time; Candid Camera Club; Stage and Screen Club; Auto Club; Promethean; Monitor; Banker; Assembly Programs; Fashion Show, '36-'37.

DAVID BECKER, "Clark"—First team basketball, '37; Second team basketball, '36; Golf team, '36; Intramural Sports, '36-'37-'38.

PHYLLIS BEHMER, "Philly"—Hockey, '36-'37; Baseball, '37; Basketball, '38; Honor Roll Bronze Pin.

LILA BIANCHETTI, "Shorty"—Hockey, '37; Basketball, '37-'38; Baseball, '37; Senior Pin Winner; Crier Staff; Girl Reserves; Auto Club.

BETTY JANE BIRR, "B. J."—Basketball, '36.

JUNIOR BLACK, "Chief Justice"—Orchestra; Honor Roll one time; Irving.

BARCH BLANTON, "Butch"—Band; Honor Roll Gold Pin 1 pearl.

WALTON BODINE, "Dopey"—Orchestra; Hi-Larities, '38; Alpha Lya; Auto Club.

JOHN BOTT, "Johnny"—Intramural Sports, '36-'37-'38.

RAYMOND BRINKMEYER, "Mouse"—R. O. T. C., Second Lieutenant; Student Council, '37.

MAYNOR BROCK, "Bud"—Second team basketball, '36; Hi-Y.

BETTY BROOKS, "Jetty Bo"

BONNIE BURDETTE, "Bunnie"—Fashion Show, '37; Girl Reserves; Stage and Screen Club; Auto Club.

CHARLES BURK, "Chuck"—R. O. T. C., Corporal, Crack Company, Platoon, Circus Company, '36.

ARTHUR BUX, "Buc"—R. O. T. C.

WILLIAM CAHILL, "Bill"

NEILL CAMPBELL, "Brainy"—Intramural Sports, '37.

LLOYD CEDARHOLM, "Cedar"—Jules Guerin, Vice-President, Treasurer; Band, '36-'37-'38; Herald, Art Staff; Student Council; Hi-Larities, '37-'38; Assembly Programs; Clay.

ROBERT CELL, "Bob"—Auto Club.

LEON CHAMBLEE, "Chammie"—A Cappella Choir.

BILL CLAY, "Henry"—Intramural Sports, '37-'38; R. O. T. C.

LEON CHRISTIAN "Chris"—Jules Guerin; R. O. T. C., Crack Company, '36.



Campbell
Cedarholm
Cell

Chamblee
Clay
Christian

Cockerell
Combs
Cooke

L. Cox
M. Cox
Croft

Cundiff
Denney
Duffy

Dunn
Dusber
Dutro

SANFORD COCKERELL, "Sandy"—Intramural Sports, '36-'37-'38; Senior Business Committee; Student Council, Treasurer; Honor Roll Bronze Pin; Irving, Vice-President, Sergeant-at-Arms; Les Immortels; Monitor.

MICKEY COMBS, "Mickey" — Senior Class Treasurer; Honor Roll Gold Pin 1 pearl; Student Council, Secretary; Auto Club; Round Table, President, Sergeant-at-Arms; Band; Assembly Programs.

DOROTHY COOKE, "Cookie"—Monitor.

LEON COX, "Two Mute Bertram"—Band; Intramurals; R. O. T. C.

MARY ALICE COX, "Mac"—Student Council, '36-'37; Promethean; Monitor; Assembly Programs.

JEANNE CROFT, "Little Butch"—Monitor.

JACK CUNDIFF, "Sandy"—Band; Circulo Calderon; Student Council, '36; Assembly Programs; R. O. T. C., First Sergeant, Crack Company, Platoon, '36-'37-'38.

GEORGE DENNEY, "Swede"—Intramural Sports, '37-'38.

JOHN DUFFY, "Duff"—Student Council, '36.

JOHN DUNN, "Johnny"—Second team football, '35-'36-'37; Intramural Sports, '37.

ROSE MARY DUSHER, "Dusty"—Herald, Art Staff; Student Council, '36.

BEVERLY ANN DUTRO, "Annie"

Senior Girls Eat Too . . .





*Edwards
Eggleston
Fish*

*Gangel
Gantber
Gardner*

*Gatlin
Gaul
Glenn*

*Gott
Gregg
Gregory*

*Greve
Griffin
Griffitts*

*Grindinger
Hamilton
Harnden*

PATRICIA EDWARDS, "Pat"—Glee Club, '36-'37-'38; Circulo Calderon, Vice-President; Assembly Programs; Fashion Show.

LYLE EGGLESTON, "Eggie"

VANCE FISH, "Philo"—R. O. T. C.

EDWIN GANGEL, "Ed"

KENNETH GANTHER, "Gandy"

PAUL GARDNER, "Truck"

NEIL GATLIN, "Gat"

BILL GAUL, "Handsome"—Intramural Sports.

JIMMIE GLENN, "Flirt"—Football and basketball manager, '38; Student Council, '36-'37, Executive Board.

GLORIA GOTT, "Glory"—Hockey, baseball, basketball; Senior Pin Winner; Shorthand and Typing Awards; Student Council, '38; Honor Roll Gold Pin 1 pearl; Social Recreation Class.

ROYE ELISE GREGG, "Roy"—Hockey, basketball; Pep Club; Fashion Show, '36; Banker; Assembly Programs; Social Recreation Class, '37; Typing Awards.

OPAL GREGORY, "Opie"—Student Council, '37.

MAX GREVE, "Red"

MARY GRIFFIN, "Go-Go"—Swimming; Fashion Show, '37; Band; Assembly Programs; All City Orchestra; Girl Reserves.

MARGIE GRIFFITTS, "Marg"—Hockey team, Swimming team, "W"; Crier Staff; Student Council, '36; Pundit; Health Service Club; Banker; Assemblies.

ROBERT GRINDINGER, "Bob"—Intramurals.

VIOLA HAMILTON, "Vi"—Round Table.

KATHERINE HARNDEN, "Kitty"—Hi-Larities; Fashion Show, '36-'37; Banker; Typing Awards.

GILMAN HARDING, "Queer"—R. O. T. C., Second Lieutenant, Circus Company, '37; Auto Club; Stage and Screen Club; B. C. P.

JEAN HARRIS, "Kitten"—Hockey team, Basketball team; Health Service Club.

HENRY HARTFELDER, "Happy"—Tennis team, Interscholastic Doubles Champion; Auto Club; Clay; Hi-Y.

THEODORE HECHT, "Ted"

KATHERINE HARTLEY, "Kitty"—Student Council; Girl Reserves, Secretary; Promethean, Secretary.

JACK HEYRMAN, "Red"—A Cappella Choir, Advanced Chorus; Hi-Y.

GERALDINE HOECK, "Jerry"—A Cappella Choir.



Harding
Harris
Hartfelder

Hartley
Hecht
Heyrman

Hoeck
Houglund
Hunt

Jeffries
B. Johnson
R. Johnson

Jue
Kasten
Keith

Kelly
Keltner
Kibbey

DONALD HOUGLAND, "Hog"

EDITH LUCILLE HUNT, "Edie"—Auto Club.

ROLAND JEFFRIES, "Jeff"—A Cappella Choir; Stamp Club; B. C. P.

BETTE JOHNSON, "Bet"—Glee Club; Student Council; Promethean; Fashion Show; Assemblies.

ROBERTA JOHNSON, "Bertie"—Orchestra; Crier, Music Editor; Student Council; Pundit; Auto Club.

VIOLA JUE, "Vi"—Orchestra; Honor Roll Gold Pin 2 pearls; Alpha Lyra.

BERNARD KASTEN, "Caesar"—Jules Guerin; Auto Club.

ASHTON KEITH, "Tony"—R. O. T. C., Crack Company, Platoon, '36-'37, Circus Company, '36-'37-'38; Camera Club.

NEIL KELLY, "Mice"—Honor Roll Gold Pin 2 pearls; R. O. T. C., First Lieutenant, Crack Company, '36-'37, Circus Company, '36-'37; Monitor.

DOROTHY KELTNER, "Dot"—Honor Roll one time; Banker.

FRED KIBBEY, "Mike"—Hi-Y, Secretary, Membership Chairman; Clay; Band, First Place Bass Solo Contest, '38; Assemblies.

English Lit. with Miss Wheeler . . .





King
Lantz
Larson

L. Lawson
R. Lawson
Lindsay

Lovan
Luce
Lutby

Mahaney
E. Martin
R. Martin

Maunder
McCormack
McHargue

McLain
McMullen
Merry

KEITH KING, "Pete"—R. O. T. C.

EDDIE LANTZ, "Otis"—Intramurals; Student Council; Round Table.

TED LARSON, "Fido"—A Cappella Choir, Treasurer, President; Hi-Y; Alpha Lyra; R. O. T. C., Corporal, Circus Company; Assemblies; Hi-Larities, '37-'38.

LOUISE LAWSON, "Louie"—Jules Guerin.

ROBERT LAWSON, "Bob"—Honor Roll Bronze Pin; R. O. T. C., Second Lieutenant, Rifle team, Crack Company, '36, Circus Company, '36.

HAROLD LINDSAY, "Harry"

MARY LOUISE LOVAN, "Mary Lou"—Honor Roll one time.

EDITH LUCE, "Eideebug"—Fashion Show.

RICHARD LUTHY, "Dick"—Band; Orchestra; Alpha Lyra; Assemblies.

BILL MAHANEY, "Bud"—R. O. T. C., Second Lieutenant, Crack Company, Platoon, '36-'37.

ELIZABETH ANNE MARTIN, "Libby"—Pundit, Critic; Les Immortels; Stage and Screen Club; Irving Beauty Queen.

ROBERT MARTIN, "Bobby"—A Cappella Choir.

LELAND MAUNDER, "Lee"

JOHN McCORMACK, "Mac"—Honor Roll Gold Pin 2 pearls; Herald, R. O. T. C. Editor; R. O. T. C., Captain, Crack Squad, Company, Platoon, '36-'37, Rifle team, Circus Company, '36-'37-'38; Clay.

TOM McHARGUE, "Mac"—Orchestra.

ARTHUR McLAIN, "Art"—Band; Orchestra; Student Council.

MARGARET McMULLEN, "Maggie"—Baseball, '36-'37-'38; Assemblies; Hi-Larities; Round Table.

CHARLES MERRY, "Chas"—R. O. T. C., Crack Company, '36-'37, Circus Company, '36; Auto Club; Les Immortels.

BETTY MESSICK, "Bet"—Student Council, '36-'38; Honor Roll Gold Pin 1 pearl; Promethean, President, Sergeant-at-Arms; Speech Arts, Vice-President; Stage and Screen Club; Girl Reserves, Cabinet; Les Immortels; Hi-Larities.

MARK MILES, "Speedometer"—R. O. T. C., Corporal, Circus Company, '36-'37-'38, Crack Company, '36-'37; Stage and Screen Club; Student Council.

IRVING MILLSTEIN, "Iz"—Auto Club; Banker; Round Table, Secretary; Intramurals; Honor Roll one time; Student Council.

MARTIN MOLOTSKY, "Marty"—Intramural Baseball Championship Team.

WALLACE MOORE, "Wally"—Auto Club; Hi-Y; Monitor; R. O. T. C., Circus Company, '36-'37, Crack Company, '36-'37-'38, First Sergeant.

MARGUERITE MORELL, "Margie"—Glee Club; A Cappella Choir; Alpha Lyra; Hi-Larities, '36-'37-'38; Auto Club.

LOIS MURRAY, "Lo"—Crier Staff; Monitor.



Messick
Miles
Millstein

Molotsky
Moore
Morell

Murray
Newbanks
Niswander

Norwood
Nugent
Olson

Osborn
Owen
Peaster

Pemberton
Price
Quadlander

HAZEL NEWBANKS, "Sugar Cookie"—Promethean; Student Council; Girl Reserves, Cabinet; Shorthand and Typing Awards; Banker; Assemblies.

TOM NISWANDER, "Tommie"

JEAN NORWOOD, "Jenie"—Speech Arts; Health Service Club; Stage and Screen Club; Hi-Larities; Auto Club.

ANTHONY NUGENT, "Tony"—R. O. T. C.; Monitor.

J. C. OLSON, "Olie"—Intramurals; Debating; Monitor; R. O. T. C., Sergeant, Crack Squad, '37, Crack Company, Platoon, '36-'37, Circus Company, '36-'37; S. G.-Man.

JOE OSBORN, "Baby Face"—Tennis team; Intramural Championship Basketball Team; Orchestra; Hi-Larities; Student Council; Banker; Monitor.

ROBERT OWEN, "Bob"—Second team football; Track team; Intramural Championship Basketball and Football Teams; Student Council, '36-'37; Banker; Hi-Y; Auto Club; Assemblies.

HAROLD PEASTER, "Pete"—First team basketball; Intramural Baseball Championship Team; Football, Basketball; Student Council; Honor Roll one time.

JAMES PEMBERTON, "Jim"—R. O. T. C., Captain, Crack Company, Platoon, '36-'37, Circus Company, '36-'37.

ANITA PRICE, "Teta"—Monitor; Les Immortels.

TED QUADLANDER, "Quad"—Intramural Basketball Championship Team, '37-'38; Round Table.

Lunch Is Served . . .





Rhodes
Richter
Robertson

Rovick
Samuelson
Scanland

Schneider
Selders
Seymour

Sharp
Shaw
Sheldon

Shopmaker
M. Smith
Smith

Spencer
Spickard
Sproull

MARY FRANCES RHODES, "Rhody"—Auto Club.

RAY RICHTER, "Pepper"—Student Council, '36-'38.

GORDON ROBERTSON, "Gordie"—Debating; Clay; B. C. P., Treasurer; R. O. T. C., Crack Company, '36.

ARTHUR ROVICK, "Art"—Student Council; Monitor; Intramural Championship Basketball Team.

NETTIE SAMUELSON, "Sam"

BILL SCANLAND, "Scoop"—Intramurals; Debating; Crier, Sports Editor; Student Council, '36-'37-'38; Honor Roll Bronze Pin; Circulo Calderon, Vice-President; Irving; Hi-Y; Auto Club; Banker; Monitor; Social Recreation Class; Assemblies.

DALE SCHNEIDER, "Slim"—R. O. T. C., Circus Company, '36-'37-'38; S. G-Man.

DAVID SELDERS, "Salty"—Tennis team, '36-'37-'38; Interscholastic Doubles Championship, '36-'38; Student Council, '36-'37-'38; Monitor; Banker; Clay; Hi-Larities; Speech Arts.

ROBERT SEYMOUR, "Bob"

LOUISE SHARP, "Lou"

FRED C. SHAW, "Ficklepudd"—Crier Staff; Student Council; Honor Roll one time; B. C. P., Vice-President; Auto Club, Vice-President; Hi-Y; Camera Club.

KATHLEEN SHELDON, "Kay"—Glee Club; A Cappella Choir; Honor Roll one time; Assemblies; Fashion Show, '36-'37; Hi-Larities; Shorthand and Typing Awards.

ALLEN SHOPMAKER, "Al"—R. O. T. C., Crack Company, '37; B. C. P.

MARTHA SMITH, "Smitty"—Hockey team, "W" Winner; Basketball, "W" Winner; Baseball, "W"; Tennis, Singles Champion; Herald, Girls' Athletics Editor; Student Council, '36-'37; Honor Roll Gold Pin 1 pearl; R. O. T. C. Queen; Pundit, Vice-President, Secretary; Les Immortels; Auto Club; Hi-Larities; Assemblies; Social Recreation Class.

MERRILL SMITH, "Smitty"—Intramurals; Student Council.

JEAN SPENCER, "Cindy"—Band; Orchestra.

CHARLES SPICKARD, "Pinky"—Intramurals; Hi-Larities; Auto Club.

MARY LOUISE SPROULL, "Cutie"—A Cappella Choir; Glee Club; Assemblies; Hi-Larities.

ALBERT STEIN, "Al"

CHARLES STILWELL, "Charlie"—Intramurals.

MARY LOUISE STOFFLE, "Mary Lou"—Senior Business Committee; Crier Staff, Club Editor; Student Council, '36-'37-'38; Honor Roll Bronze Pin; Girl Reserves, President; Les Immortels, Vice-President, Critic; Promethean, Vice-President, Sergeant-at-Arms; Pep Club; Auto Club; Typing Awards; Monitor; Assemblies.

ALBERT STROMWASER, "Al"—Intramural Football Championship Team; Student Council; Monitor.

JOSEPHINE STROUP, "Jo"—Speech Arts; Jules Guerin.



Stein
Stilwell
Stoffle

Stromwaser
Stroup
Surlles

Swan
Tangalos
Taylor

Toller
Toole
Trotter

Tyrrell
Van Nattan
Van Pelt

Varelas
Vogel
Watson

DON SURLLES, "Surly"—Debating; Student Council; Honor Roll one time; Irving; Assemblies; Hi-Y; R. O. T. C., First Sergeant, Crack Company, Platoon, '36-'37.

JANNEY VEE SWAN, "Swanee"—Honor Roll Gold Pin 1 pearl; Promethean; Les Immortels, Treasurer; Girl Reserves, Cabinet; Stage and Screen Club; Hi-Larities; Typing Awards; Assemblies.

HELEN TANGALOS, "Tango"—Girl Reserves; Fashion Show; Assemblies.

JANE TAYLOR, "Janie"

WILLIAM TOLLER, "Bill"

GERALD TOOLE, "Jerry"—Circulo Calderon, Vice-President; R. O. T. C., Sergeant Major, Crack Company, Platoon, Squad, '37, Crack Individual, '37, Circus Company, '37, S. G-Man.

KEITH TROTTER, "Trot"—Irving; Hi-Larities; Hi-Y; Banker; Student Council; R. O. T. C., Corporal.

CHARLES TYRRELL, "Chuck"—Intramurals.

VIRGINIA VAN NATTAN, "V"—Girl Reserves.

VIRGINIA VAN PELT, "Gin" — Auto Club; Hockey team; Basketball team.

MAGDELENE VARELAS, "Mary"—Advanced Chorus.

CHARLES VOGEL, "Chuck"—Student Council; Honor Roll Gold Pin 1 pearl.

JAMES WATSON, "Jim"—Debating; Auto Club.

Senior Mathematicians . . .





Way
Webster

Welch
E. White
K. White

F. Williams
T. Williams
Witherspoon

Wittman
Wolf
Yates

Yost
Zavodsky
Zellmer

Zimmerman
Zinn

CHARLES WAY, "Bud"—Band; Honor Roll one time.

KENNETH WEBSTER, "Kenny"—First team football.

HOWARD WELCH, "Welchman"—Auto Club; Student Council.

ELIZABETH WHITE, "Betty"

KERBY C. WHITE, "Curb"—Student Council; Swimming team; State Swimming Meet.

FRANCES WILLIAMS, "Fran"—Honor Roll one time.

THOMAS WILLIAMS, "Tommie"—Orchestra; R. O. T. C.; Hi-Larities; All City Orchestra; Assemblies.

GRAHAM WITHERSPOON, "Grape"

EARLENE WITTMAN, "Witty"

JOE WOLFF, "Two Doors"—Intramurals; Student Council, '36-'37-'38.

JACK YATES, "Jake"—Hi-Y; R. O. T. C., Crack Company, '36.

JOHN YOST, "Cupid"—A Cappella, Vice-President, Treasurer; R. O. T. C., First Lieutenant, Circus Company, '36; Hi-Larities, '37-'38; Alpha Lyra; Assemblies; Auto Club.

MYRTLE ZAVODSKY, "Mitzie"—Assemblies; Stage and Screen Club; B. C. P.; Girl Reserves; Auto Club; Banker; Monitor.

MARCUS ZELLMER, "Zeke"—Intramurals.

FRED ZIMMERMAN, "Sqaunch"—Intramurals.

JACK ZINN, "Z-Man"—Student Council; Hi-Larities; Auto Club, Treasurer.

SENIORS NOT PICTURED

- JOSEPH AARON, "Joe"
NANCY BAGBY, "Nance"
HELEN BALL, "Cutie"—Fashion Show, '37.
FRANK BARBEN, "Bud"—Intramurals.
KING BEACH, "Peaches"
GLADYS BOHLMAN, "Glad"—Honor Roll 1 time; Shorthand and Typing Awards; Fashion Show, '36-'37.
MARY BRATT, "Wary Mary"
DAPHINE BREWER, "Daffie"—Westport on Parade.
MORRIS BROWN, "Brownie"—Intramural Basketball, Volley Ball Championship Teams; Boxing Champion.
ELLEN BROWN, "Ell"
LOIS BURNETT, "Burnie"—Fashion Show, '36-'37; Banker.
HELEN CABINESS, "Cab"
FLORENCE CAMPBELL, "Champ"—Hockey, Basketball, Baseball Teams, '36-'37-'38; Fashion Show, '36.
RALPH CHILES, "Rit"—Student Council.
KARL CHRISTY, "Chris"
JOSEPHINE ANN COLLINS, "Jo"
THOMAS CRONIN, "Tom"
LAWRENCE CROUSE, "Larry"—First team football, '38; First team basketball, '38; Track team, '36; "W" Club; Student Council; Monitor.
AILEEN CURTIS, "Lena"
ELEANOR DAVIS, "Ellie"—A Cappella Choir; Hilarities, '38.
CHARTLEY DAY, "Sunny"—Intramurals.
MILDRED DILTZ, "Mickey"
DOUGLASS DURRETT, "Doug"
EUGENE DUNNING, "Gene"
HELEN EAKINS, "Sweetheart"—Crier, Advertising; Candid Camera Club; Monitor.
JOSEPHINE EAKINS, "Jo"
CONNIE LORAIN FINCH, "Connie"
KENNETH FINKLE, "Kenny"
ROBERT FREDLUND, "Bob"—R. O. T. C., Supply Sergeant, Circus Company.
RACHEL GARRETT, "Gary"
ROBERT GERAUGHTY, "Bob"
BILLY GILLIAT, "Gill"
JOSEPHINE GOSS, "Jo"—Student Council; Honor Roll 1 time.
TOM HARPER, "Harp"
JACK HARRIS, "Harry"
CHARLOTTE HART, "Charlie"—Hockey team, "W", '35-'36-'37; Basketball team, "W", '35-'36; Baseball team, '35; Crier, Exchange Editor; Debating; Fashion Show, '36-'37; Student Council; Monitor.
HELEN HEATHCO, "Hommin"—Student Council; Health Service Club; Alpha Lyra.
BOB HEINZ, "Little Pickles"—First team football, '38; First team basketball, '38; Banker.
MERTON HIRSCH, "Mert"
FRANCES HOLLISTER, "Fran"—Advanced Chorus; Hilarities, '37-'38; Girl Reserves; Monitor.
CLARENCE HOOSIER, "Clancy"
E. H. HUDSON, "Question Mark"
BERNICE IBERG, "Bernie"
ARTHUR JOHNSTONE, "Art"—Honor Roll Gold Pin 3 pearls.
BEATRICE JONES, "Bee"
MARY AGNES JOYCE, "Joy"
PHILLIP JUDY, "Phil"
WILLIAM KELLEY, "Bill"—R. O. T. C., Second Lieutenant, Crack Company, Circus Company, '36-'37-'38, S. G-Man; B. C. P.
LILLIAN KISSEE, "Lil"—Honor Roll Gold Pin 1 pearl; Baseball team, '36; Health Service Club; B. C. P.; Fashion Show, '36.
SAM KNIPMEYER, "Knippy"
SHIRLEY LEE KOLBOR, "Honeychile"—Banker.
DELOSE LANYON, "Dee"
MARY ALICE LIENHARD, "Al"
HAROLD LLYWELYN, "Lou"—First team football, '38; First team basketball, '38; Intramural Champion Basketball Team, '37; Baseball team; Monitor.
ROBERT LOCKE, "Bob"
LAVERNE LUEHWESMANN, "Lou"
MAURICE McDONALD, "Mac"
BETTIE McNAMARA, "Betts"
MARION MENDENHALL, "Merry"
BERNICE MILGRAM, "Bee"
WILLIAM MILLER, "Bill"—Auto Club.
WILLIAM MORRISON, "Bill"—R. O. T. C., Second Lieutenant, Rifle team.
ROLAND NEWMAN, "Rollie"
DEAN NICHOLS, "Swede"—R. O. T. C., Second Lieutenant, Circus Company, '35-'36-'37; S. G-Man, Commander; Cheer Leader; Student Council, '36-'38; Stage and Screen Club; Assemblies.
RICHARD NOBLE, "Dick"—Honor Roll Bronze Pin.
MARCH OLIVER, "Ed"

SENIORS NOT PICTURED

JAMES C. OLSON, "J. C."—R. O. T. C., Crack Squad, Platoon, Company, '36-'37; S. G-Man; Debating.

ROBERT OTTOSEN, "King Levinsky"—R. O. T. C., First Sergeant, Crack Company, '37, Circus Company, '35-'36-'37; Orchestra.

VIRGINIA OUSLEY, "Dude"—Fashion Show, '36-'37.

BURTON PAYNE, "Burr"

JACK RAMBO, "Shorty"

JOHN RANKIN, "Johnnie"—R. O. T. C., Crack Company.

JOSEPH RAY, "Joe"

ARNAULD RICARD, "Ric"

DARLINE ROBERTS, "Rob"

ROBERT ROTH, "Bob"

JESSE RUSSELL, "Russ"

J. L. RUSSELL, "Jack"

CURTIS SANDY, "Sandy"—Student Council,

ROBERTA SANDY, "Bobbie" — Hockey team, "W"; Swimming team; Hi-Larities, '37-'38.

ROBERT LEE SAUTTER, "Bob"—R. O. T. C., Circus Company, '35.

MARY JANE SCHMOHL, "Happy"

PAUL SELF, "Sell"

THEODORE SEMKE, "Ted"

JACK SHAPIRO, "Ship"—R. O. T. C., First Lieutenant, American Legion Medal, Crack Platoon, Company, '36-'37; S. G-Man; Debating.

JIM LAWRENCE SMITH, "Jimmie"

CHARLES SOLSKY, "Chuck"

WILLIAM SPOOR, "Bill"—R. O. T. C., First Lieutenant, Crack Platoon, Company, '36-'37-'38; Circus Company, '36-'37; Hi-Y; Stage and Screen Club; Auto Club; Banker; Monitor; Assemblies.

MARGUERITE SULLIVAN, "Sully"

RICHARD TATUM, "Dick"

MAMIE LOUISE TAYLOR, "Lou"

STEVE THOMPSON, "Tom"

GENEVA TUCKER, "Ginny"—Student Council; Fashion Show; Assemblies; Banker; Monitor.

ENID ELAINE TURNER, "Eenie"

GLEN VIRTUE, "Vir"

WILLIAM WAGNER, "Bill"

JAMES WALKER, "Jimmy"

MARY FRANCES WALLIS, "Fran"

J. T. WATSON, "Watt"

EVELYN WEINGAND, "Eve"

NORMAN WESTHOFF, "Westy"

DORIS WHITE, "Whitie"

BETTY JO WHITESIDE, "Josephine"

HAROLD WILK, "Hal"

HINTON WILLIAMS, "Willy"



ACTIVITIES







1938 EXECUTIVE BOARD

Back row, left to right—Mrs. H. B. Vess, Mrs. Charles C. Clark, Mrs. Fred E. Bell, Mrs. H. O. McClain, Mrs. Ward Byers, Mrs. John P. Kohn, Mrs. H. G. Hollister, Mrs. G. E. Howard, Mrs. J. W. Spencer, Mrs. Geo. Hax, Mrs. F. L. Putnam, and Mrs. E. C. Liddle.

Front row, left to right—Mrs. Karl Hirsh, Mrs. Virgil Porter, Mrs. Forest Fletcher, Mrs. W. S. P. Robins, Mrs. R. F. Hagny, Mrs. W. A. Noll, Mrs. Kenneth Adams.

WESTPORT P. T. A.

The Westport P. T. A. is certainly to be congratulated on the fine work they have done this year; great respect has been incited among the students for their organization.

As usual the P. T. A. completed an active year. One of the most unusual activities of this group was the presentation of "Westport On Parade," which was given for the students and their parents to show them exactly what activities are carried on in this high school. This program presented a clever and true picture of "life at Westport."

The most outstanding and popular activity of the P. T. A. this year was the series of dances given for the student body. Several dances were held in the beautiful Little Theater in the Municipal Auditorium; others were held at the Athenaeum. However, at both places large crowds attended and everyone enjoyed and looked forward to these informal monthly affairs.

The student body realizes that Westport has the most active P. T. A. group in the city and wishes to express its appreciation to this loyal organization for the many good times provided. An extra "thanks" goes to Mrs. S. P. Robins who has so ably served as president of the group the entire year, an honor seldom conferred on one person.



FIRST SEMESTER STUDENT COUNCIL

The Student Council is an important and essential organization of Westport. Its purpose is to create an opportunity for closer cooperation between students and faculty, to foster worthy school activities, and to provide a forum for discussion of questions of interest to the school. The administration of 1937 showed merit by fulfilling these duties.

The Council formed a new alliance of cooperation with the P. T. A. The latter was aided in its membership drive, in its dances, and in sending messages to students.

A successful campaign for good conduct at student gatherings was promoted and school codes were drawn up.

The officers attended the first inter-school council meeting held at East High, where ideas were exchanged by the several student governments.

Finally, many general improvements were made about the school.

Thus, a successful year was had, thanks to the cooperation of the student body and the work of our adviser, Miss Shelley.

OFFICERS

<i>President</i>	Nathan Adler
<i>Vice-President</i>	Mary Elizabeth Gay
<i>Secretary</i>	Maxine Fuller
<i>Treasurer</i>	Crawford Logan

EXECUTIVE BOARD

Nathan Adler, Mary Elizabeth Gay, Crawford Logan, Maxine Fuller, Jim Hatch, Calvin Magee, Harold Page, Alice Jue, Mildred Lane.



SECOND SEMESTER STUDENT COUNCIL

Another successful year for the Student Council has come to an end, leaving behind many reminiscences of school dances and other all-school affairs.

Among the accomplishments of the Council appears a set of rules governing discipline and manners in assemblies. Although many contended that programs were not of the proper calibre, their contention proved fallacious after student behavior improved. Immediately the programs improved, too, thereafter featuring actors, musicians, speakers and other interesting celebrities.

The "Hi-Larities" ticket sale was sponsored by the council, and the show proved a greater success than in previous years. Large crowds of students attended the monthly P. T. A.-Student Council dances which always proved enjoyable. The dances were given in the Little Theater of the Municipal Auditorium.

A set of rules for behavior at interscholastic contests also was drawn up, resulting in cessation of vandalism, both at the games and on the street cars.

In summary, one truly can believe that the Student Council proved a tremendous asset, and has stabilized itself to the point where it always will be the main body in Westport's student government.

OFFICERS

<i>President</i>	Clarence Hewlett
<i>Vice-President</i>	Mary Elizabeth Gay
<i>Secretary</i>	Mickey Combs
<i>Treasurer</i>	Sanford Cockerell

EXECUTIVE BOARD

Mickey Combs, Mary Elizabeth Gay, Sanford Cockerell, Mary Dean Moss, Jean Goodrich, Delmont Durham, Phyllis Joy, Donald Johnson, Walter Root.

JUNIOR OFFICERS



ROBIN HUMPHREY
Vice-President
MAURICE WILLIAMS
Secretary

MAXINE FULLER
President

LOU DICKEY BAUCUS
Treasurer
ANN CARLTON LOGAN
Sergeant-at-Arms



BUSINESS COMMITTEE

VERN INGRAHAM

RICHARD BROWN

LORETTA BRUCE

DELMONT DURHAM



The CRIER STAFF



Helen Eakins
Advertising

Jule Lacey
Features

Patricia Richards
Distribution

Mary Lou Stoffle
Clubs

Dorothy Hill
Music

Mildred Perry
Distribution

Gene Bagby
Clubs

Fred Shaw
Safety

Clarence Hewlett
Managing Editor

Frank Counts
Sports

Milton Frank
Clubs

Kathleen Turner
Librarian

Lila Bianchetti
Sports

Reeva Goldberg
R. O. T. C., P. T. A.

Charles Merry
Proof Reader

John N. Booth,
Faculty Supervisor

Crawford Logan
News Editor

Bill Scanland
Sports

Roberta Johnson
Music

Charlotte Hart
Exchanges

HERALD STAFF



Charles Richardson
Editor-in-Chief

Mary Elizabeth Gay
Tiger Tales

Frank Brandt
Art Editor

Ina G. Bonney
Faculty Adviser

Richard Park
Advertising Manager

Martha Smith
Girls' Athletics

Martha Fairhurst
Assistant Editor

Nelson Schupan
Boys' Athletics

Delmont Durham
Photographer

Bennett Sims
Business Manager

Mary Elizabeth Thompson
Society Editor

John McCormack
R. O. T. C.

ART STAFF



Lloyd Cedarholm

Betty Heath

Miss Wilhite
Adviser

Frank Brandt
Art Editor

Rose Mary Dusher

Flora Marie Denebeim

Eleanor Harrison



MONITORS

Intelligence, tact, firmness and loyalty are leadership qualities which have characterized our MONITOR Group this year.

This, the largest service organization of Westport, consists of ninety-five members whose minimum scholarship standard is higher than that of any literary club.

The firm but tactful enforcement of simple regulations necessary in a large group, is no easy task. In their duties, both agreeable and disagreeable, the monitors have shown a high degree of friendliness and efficiency that deserves the appreciation of faculty and students.

Third Hour

- H. E. Heinberg, Adviser
- Lorene Matney, Head Monitor
- Harold Ashford
- Lillian Cellier
- Donald Fitzmorris
- Sylvia Johnson
- LaRue Kemp
- Mary Lou Mitchell
- Tony Nugent
- Vernon Pope
- Betty Robinson
- James Alfred Smith
- Harold Swanson
- Pauline Thomsen
- James Warner

First Half Fourth Hour

- C. O. Patterson, Adviser
- Jeanne Croft, Head Monitor
- Martha Burns
- Ethelyn Carlson
- Gail Conrad
- Betty Jo Fram
- Weldon Howard
- Marjorie Lyle

Betty Moore

- Gloria Moss
- Wallace Moore
- Lois Murray
- Virginia Nolting
- Bernice Nilson
- Joe Tims
- Mary Jewell Trout
- Mary Turner
- Josephine Voorhees
- Frances Weems
- Shirley Weiner

Second Half Fourth Hour

- F. L. Phillips, Adviser
- A. G. Hercules, Head Monitor
- Winifred Aitkinhead
- Shirley Banta
- Harry Box
- Richard Buchli
- Roberta Edwards
- Richard Hopp
- Juanita Johnston
- Crawford Logan
- Wayne Miller
- Edwin George Nelson
- Patricia Pratt

Betty Shoemaker

- Bill Spoor
- Gene Stober
- Mary Elizabeth Stuck
- Jane Thomas
- Betty Willis

First Half Fifth Hour

- C. T. Goodale, Adviser
- Anita Price, Head Monitor
- Mary Virginia Case
- Lois Barnes
- Walt Byers
- Bernard Davis
- Hazel Ham
- Phyllis Klein
- Charlotte LeVeque
- Wilma LeVeque
- Ann Carlton Logan
- Gerrtude McAbee
- Page Kelso
- Harry Probasoo
- Phil Russell
- Sanford Cockerell
- Nelson Schupan
- Juanita Smith
- Jim Walker

Second Half Fifth Hour

- K. R. Evans, Adviser
- Harriette Hoblitzell, Head Monitor
- Marjorie Baker
- Bertha Baum
- Barbara Boyer
- Barbara Campbell
- Josephine Cosgrove
- Mary Chambers
- Carl Elliott
- Maxine Fuller
- Bill Gilliland
- Ronetta Goodman
- Melvin Hatcher
- Gene Henderson
- Beula Jolly
- Shirley Kilmer
- Kathleen Liner
- Edward McBratney
- Roland McClelland
- Mary McQuay
- Mary Deap Moss
- Charley Myers
- John Seibolt
- Shirley Shiffman
- Martha Shugart
- Bill Stuck
- Audrey Wellington

SOCIETIES





First Semester

Martha Fairhurst
 Harriet Bundren
 Mary Elizabeth Gay
 Alta Bingham
 Eleanor Mastin
 Marjorie Carlson

OFFICERS

President
Vice-President
Secretary
Treasurer
Critic
Sergeant at Arms

Second Semester

Janet Twichell
 Martha Smith
 Marjorie Carlson
 Martha Ingalls
 Elizabeth Anne Martin
 Mary Elizabeth Gay

PUNDIT

MEMBERS

Top row, left to right—Jean Goodrich, Virginia Luthy, Mary Nan Rieger, Roberta Johnson, Mary Laughlin, Maude Merry, Vernell Wells, Gladys Jermane, Alta Bingham, Elizabeth Anne Martin.

Second row—Martha Crosbie, Marjorie Carlson, Molly Phelps, Mary Elizabeth Gay, Mary Munson, Robin Humphrey, Margaret Fleck, Betty Glenn.

Third row—Mildred Lane, Ann Carlton Logan, Mary Burns, Marsha Rose Lobach, Nancy Du Mont, Betty Lee Moore, Martha Ingalls, Betty Richmond.

Bottom row—Loretta Bruce, Lou Dickey Baucus, June Riegel, Lucille Langknecht, Jean Seacat, Shirley Snyder, Janet Twichell, Eleanor Mastin, Marilyn Pearson, Marjorie Griffiths.

Members not pictured—Harriet Bundren, Martha Fairhurst, Lorene Matney, Martha Smith.

The members of Pundit feel that their year's activity has been a credit to the literary society program of Westport. Under the able guidance of Miss Guffin, who continued with us as sponsor for a second year,

the girls have co-operated with their officers in making 1938 an outstanding year in the history of Pundit.

Our aim has been "to weigh, consider and express" worthy subjects in order to fulfill the implication of our name, Pundit, meaning Wise Hindu. It was in pursuit of this aim that Pundit challenged the other Literary Societies to an inter-club contest on essays, short stories, and poems.

The Clay-Pundit Christmas dance successfully carried out the idea of Hollywood stars.

In Martha Fairhurst as beauty queen Pundit possesses a girl truly representative of the club's ideals of beauty and personality.

As the seniors go out, Pundit loses many whom she loves and values, but the group looks forward to the year 1938-'39 with interest and anticipation of new talents and an increasingly worth-while program.



First Semester

Charles Richardson
 Bennett Sims
 Bill Launder
 Tom Kalhorn
 Martin Cohen
 Richard Park

OFFICERS

President
Vice-President
Secretary
Treasurer
Critic
Sergeant at Arms

Second Semester

Bennett Sims
 Tom Kalhorn
 Martin Cohen
 Gene Bagby
 Frank Counts
 Richard Brown

CLAY

MEMBERS

Top row, left to right—Jack Gregory, Dick Brown, Maurice Williams, Jack Potter, Art McLain, Clyde Noll, Phil Russell, Conrad McMahill, Bill Petri, Lloyd Cedarholm.

Second row—Gene Bagby, Wilson Gilliat, Frank Counts, Melvin Hatcher, Tom Kalhorn, Charles Richardson, Bill Launder, Bennett Sims.

Third row—Richard Park, Martin Cohen, Tom Boosinger, Bob Bootman, John McCormack, Richard Southall, Bob Hooton, Eddie Sims.

Bottom row—Page Kelso, Jack Seibel, Mr. Banister, adviser, Gordon Robertson, Fred Kibbey, Al Derrington.

Members not pictured—Jack Bauman, Donald Johnson.

Again the oldest of the boys' literary societies in Westport has completed a truly successful year. Clay Literary Society has striven to be outstanding in

forensic and social activity, as well as attempted to put the ideals and aims of the club on a literary basis.

Clay feels, of course, that any constructive progress it has made toward the attainment of these ends is due primarily to the congenial guidance of its adviser, F. N. Banister.

The coveted honor of beauty queen was given to Mary Elizabeth Gay because of her personality and charm.

The club finds reward for the progress made throughout the entire year in the fact that each of its members can earnestly say, "I am proud that I am a Clay!"



First Semester

Winifred Aitkenhead
 Mary Louise Stoffle
 Frances Anderson
 Maxine Fuller
 Betty Messick
 Bettie Coffin

OFFICERS

President
Vice-President
Secretary
Treasurer
Sergeant at Arms
Critic

Second Semester

Betty Messick
 Frances Fitten
 Katherine Hartley
 Roberta Marks
 Winifred Aitkenhead
 Nan Hatch

PROMETHEAN

MEMBERS

Top row, left to right—Katherine Hartley, Patricia Pratt, Nan Hatch, Betty Robinson, Dorothy Hill, Betty Messick, Frances Fitten, Minerva Pelles, Adean Hagan, Lois Barnes.

Second row—Janny Vee Swan, Winifred Aitkenhead, Natalie Aurich, Shirley Dalen, Bettie Coffin, Maxine Fuller, Ethlyn Carlson, Bernice Nilson.

Third row—Elsie Lawson, Roberta Edwards, Lelle McNeill, Peggy Cast, May Lou Bertholdt, Shirley Hudson, Carol Smith, Jean Brady.

Fourth row—Louise Shoup, Nancy Richardson, Suzanne Graves, Peggy Cedarland, Frances Anderson, Mary Louise Stoffle, Lucille Bloch, Reeva Goldberg.

Bottom row—Betty Jean Hill, Harriette Hoblitzell, Miss James, adviser, Hazel Newbanks, Virginia Campbell, Roberta Marks.

Members not pictured—Marie Beandom, Mary Brandom, Mary Case, Joan Elliott, Shirley Shiffman.

The members of Promethean Literary Society are proud of their club activities for the year. We partic-

ipated in the Inter-Society Literary Contest and conducted Literary Forums within our own club. Among our members are the President of the Junior Class, members of the Senior Business Committee, and members of the Crier Staff. One of the roles in the Spring Play was played by a Promethean. Many members rank high scholastically.

Our Beauty Queen, Winifred Aitkenhead, was chosen not only because of her beauty, but also because she typifies the ideal Promethean. A precedent has been set—that of having a Beau Brummel. Promethean's Beau Brummel this year is William (Bill) Launder.

Our adviser, Miss James, has been invaluable in helping us maintain our high standards.



First Semester

Richard Spooner
 Sanford Cockerell
 Edwin Nelson
 James Spalding

OFFICERS

President
Vice-President
Secretary
Treasurer

Second Semester

Nathan Adler
 Ralph Czarlinsky
 Kenneth Cohn
 Milton Frank

IRVING

MEMBERS

Top row, left to right—Frank Tims, Lionel Schwartz, David Hax, Frazier Stair, Bill Scanland, Delmont Durham, Sanford Simon, Jim Hatch, James Spalding, DeWitt Fair.

Second row—Charles Vogel, Philip Riegelman, Reuben Weaver, Junior Black, Bennie Bold, David Nutt, Eddie Bormaster, Mellville King.

Third row—Ralph Czarlinsky, Jim Smith, Edwin Nelson, Dale Wichman, Milton Frank, Richard Petri, Kenneth Cohn, Nathan Adler.

Fourth row—James Bliss, Raymond Schmidt, Harold Page, Herman Finke, Carl Wallace, Walt Goodnow, George Rader, Rodney Stewart.

Bottom row—Willis Alexander, Bill Stuck, Clarence Hewlett, Richard Spooner, Sanford Cockerell, Mr. Ward, adviser, Henry Cochrane, Louis Cohen, Richard Sheaffer, George Tuer.

Members not pictured—Kenneth Bigus, Benny Czarlinsky, Dean Folse, Eddie Kander.

The Irving Club has again finished a very outstanding year in Westport. During the year the programs

were planned with the purpose in view of teaching the members to have a greater interest in literature, to further the study of parliamentary law, to furnish opportunities for public speaking, to provide a forum for discussions, and to foster a finer friendship among the members. By fulfilling these aims we have lived up to the ideals of Irving. This has further been done by having as members many of the students most outstanding in leadership and scholarship.

Miss Elizabeth Anne Martin was chosen Beauty Queen not only because of her beauty but also for her charming personality.

We are also proud to have again had for our sponsor Mr. Ward, to whom we extend our gratitude for his faithful work and guidance in Irving.



First Semester

OFFICERS

Second Semester

Sara Kusnetsky	<i>President</i>	Mickey Combs
Frances Altshuler	<i>Vice-President</i>	Mary Elizabeth Thompson
Mary Elizabeth Thompson	<i>Secretary</i>	Irving Millstein
Clem Alexander	<i>Treasurer</i>	Clem Alexander
Mickey Combs	<i>Sergeant at Arms</i>	Crawford Logan
Joan Hirsh	<i>Critic</i>	Jean Daily

ROUND TABLE

MEMBERS

Top row, left to right—Audrey Hoffman, Hilda Levi, Betty Boeh, Joan Hirsh, Mickey Combs, Alice Lindey, Elizabeth Vess, Ellen Sass, Hortense Greenman, Anita Spindl.

Second row—Shirley Arnold, Jo Ann Benedict, Russell Jackson, Mary Liddle, Lady Louise Galloway, Mary Virginia Hagney, Eleanor Harrison, Orson Smith.

Third row—Merrill Smith, Martha Russell, Betty Jo Fram, Keith Jermane, Richard Russell, Frances Altshuler, Margaret McMullen, Mary Dean Moss.

Fourth row—Elizabeth Walsh, Mildred Holt, Clem Alexander, Viola Hamilton, Mary Elizabeth Thompson, Eddie Lantz, Jean Greenman, Lucille Hoyt.

Fifth row—Crawford Logan, Sara Kusnetsky, Ruby Cross, Eugene Henderson, Bill Gilliland, Jule Lacey, Irving Millstein, Mildred Perry.

Bottom row—Bob Bucher, Jean Daily, John Hallberg, Billy Arens, Martha Laughlin, Barbara Lewis, Jim Brady, Bob O'Meara, Warren Reppert.

Members not pictured—Alline Fomes, Joan McCafferty, Lester Bethel, Vern Ingraham, Jack Smith, Stanley Stuart, Roger Williams.

The Round Table Literary Society has the distinction of being one of the two oldest clubs in Westport. It is the only literary club composed of both boys and girls.

The members of this club have distinguished themselves in scholarship, debating and sports. We were fortunate to have the treasurer of the senior class as our president.

The programs for our meetings were literary pieces well suited for a literary club. The club held one dance this year in the spring. Mary Elizabeth Thompson was selected Beauty Queen.

The club was very fortunate in having Miss Collins as adviser. She helped maintain the excellent standards of Round Table.

The Round Table Literary Society had a very successful year and wishes to thank all who made it so.



CLAY
Mary Elizabeth Gay

ROUND TABLE
Mary Elizabeth Thompson

QUEENS

PUNDIT
Martha Fairhurst

PROMETHEAN
Winifred Aitkenhead

IRVING
Elizabeth Anne Martin



First Semester

Richard Spooner
 Joan Hirsh
 Sara Kusnetsky
 Robin Humphrey
 Billy Arens

OFFICERS

President
Vice-President
Secretary
Treasurer
Parliamentarian

Second Semester

Sanford Simon
 Betty Messick
 Ann Carlton Logan
 Joan Hirsh
 Richard Spooner

SPEECH ARTS

MEMBERS

Top row, left to right—Lester Bethel, Charles Goff, Mary Laughlin, Mary Dean Moss, June Riegel, Suzanne Graves, Betty Messick, Georgia Perry, Lou Dickey Baucus, Marsha Rose Lobach.

Second row—June Clifton, Elizabeth Walsh, James Spalding, Lelle McNeill, Charles May, Molly Phelps, Milton Frank, Winifred Aitkenhead.

Third row—Marcille Graham, Billy Arens, Dorothy Rumberger, Loretta Bruce, Harriet Allen, Joan Hirsh, Mildred Lane, Robin Humphrey.

Fourth row—Frank Counts, Virginia Lea, Sylvia Steeper, Lucille Bloch, Sanford Simon, Mary Jo Herman, Richard Spooner, Betty Coffman.

Bottom row—Betty Longstreth, Richard Petri, Richard Brown, Jean Seacat, Bernice Nilson, Maurice Williams, Sara Kusnetsky, Roberta Marks, Nancy Hunt, Ann Carlton Logan.

Members not pictured—Phil Bodwell, Robert Hooton, Calvin Magee, Walter Root, Phil Russell, Joe Tims, Miriam Lee.

1938 marks the completion of the fifteenth year of the Speech Arts Club as the outstanding dramatic or-

ganization of Westport. The club has ably fulfilled its purpose in offering opportunities for its members to further their dramatic and public speaking ability.

In celebration of its fifteenth anniversary, the club held a birthday program-tea and invited all members of the speech department. In the Eighth Annual Patriotic Oration Contest Robin Humphrey, Richard Petri, and Robert Hooton ranked highest. Other interesting programs showed unusual skill in the interpretation and presentation of plays, readings, poetry, and dramatic sketches.

The leadership of Richard Spooner, Joan Hirsh, Betty Messick, Sara Kusnetsky, and Sanford Simon, the wholehearted co-operation of all the members and the club sponsor, Miss Keeler, and the willing assistance of teachers have made the club a delightful and worthy organization.



OFFICERS

<i>President</i>	Jule Lacey
<i>Vice-President</i>	Fred Shaw
<i>Secretary</i>	Mildred Holt
<i>Treasurer</i>	Gordon Robertson
<i>Sergeant-at-Arms</i>	George Tuer
<i>Critic</i>	Dorothy Dehmer

B. C. P.

MEMBERS

Top row, left to right—Dorothy Dehmer, Fred Shaw, Juanita Johnston, Warren Larson, Phyllis Klein, Patricia Pratt, Ruth Ann Walz, Jane Scott, Mildred Perry, Virginia Luthy.

Second row—Gordon Robertson, Martha Russell, Bill Adams, Jule Lacey, Bill Dyché, Jo Ann Benedict, James Poynter, Peggy Snapp.

Third row—Billie Burke, Charles Clark, Mary Burns, Ruby Cross, Betty Shamel, Betty Lee Moore, Jim Hatch, Mary Elizabeth Stuck.

Fourth row—Lois Counts, Richard Southall, Myrtle Zavodsky, Wilson Gilliat, Eugene Henderson, Charlotte Cooper, Hubert Hagan, Peggy Cedarland.

Bottom row—Norma Holt, Jane Williams, Willis Alexander, Mildred Holt, George Tuer, Warren Schooling, Alice Jue, Frances Williams.

Members not pictured—Gene Bartlow, James Bliss, Bill Cockrane, Edward Geiss, Melvin Hatcher, Roland Jeffries, Robb Johnson, Seymour Kaufman, Ray Morrison, Charles Mull, Clyde Noll, Philip Riegelman, Donald Thayer, Roger Williams.

1937-38 has been a notable year in the accomplishments of the B. C. P. Science Club. The custom of

having a club membership pin was revived early in January and now the majority of the members are wearing the attractive silver emblem.

The B. C. P. Club was organized in 1910 and is one of the oldest in Westport. It was first limited to Biology and Botany students but was enlarged in 1919 to include other branches of science, and is now divided into the following groups: Botany, Biology, Chemistry, Physics, Physiology, Physiography, and Zoology. Under the direction of the Vice-President, the programs are planned and presented by the different departments, so as to make them varied and interesting to all the members.

Acknowledgment is made to our genial sponsor, Miss Bechtel, whose untiring efforts and assistance have contributed to the success throughout this club year.

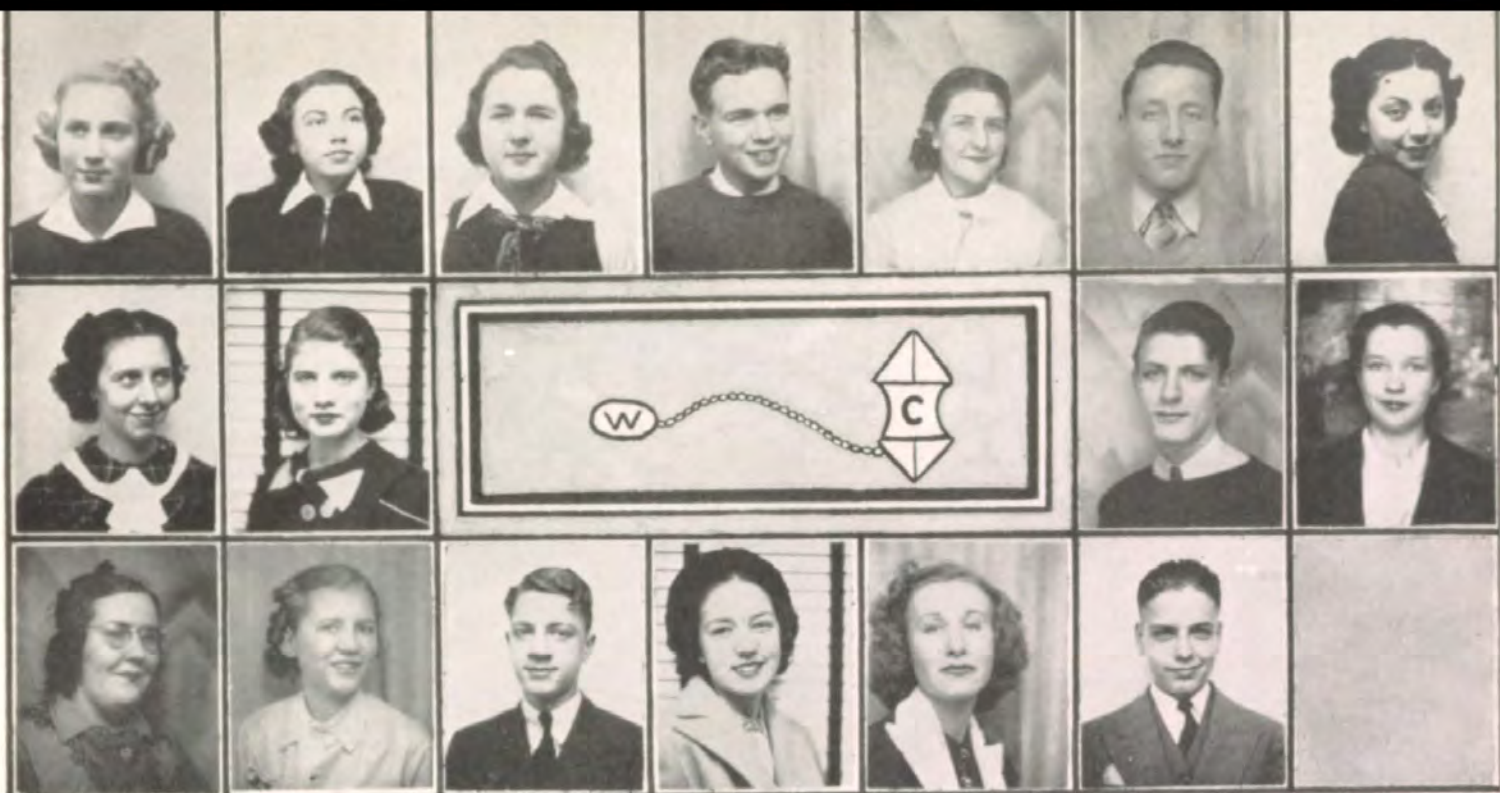

<i>First Semester</i>	OFFICERS	<i>Second Semester</i>
Russell Jackson	<i>President</i>	Minerva Pelles
Patricia Edwards	<i>Vice-President</i>	Gerald Toole
Minerva Pelles	<i>Secretary and Treasurer</i>	Katherine Manning
Kathryn Smithberger	<i>Artist</i>	Kathryn Smithberger

CIRCULO CALDERON

MEMBERS

Top row, left to right—Jean Goodrich, Minerva Pelles, Lucille Langknecht, Harold Page, Martinette Sims, Russell Jackson, Katherine Manning.

Second row—Mary Katherine Brown, Barbara Boyer, James Halstead, Dorothy Walls.

Bottom row—Eileen Sims, Martha Hammitt, Bill Stuck, Kathryn Smithberger, Patricia Anderson, Richard Buchli.

Members not pictured—Doris Brown, Gerald Toole, Doris Walinow, Ellis Young.

EL MOTE: Adelante siempre adelante.

En éste club se habla español solamente. Los programas consisten en comedias, debates, conferencias sobre España e Hispano-América, y muchos juegos, canciones, fiestas y otras cosas de interés.

El día de Pan-América el club dió un programa en la asamblea en que se presentaron la explicación del día de Pan-América, películas de un viaje a Méjico, y se cantaron canciones de la América Latina.



Premier Semestre

Martin Cohen
 Martha Fairhurst
 Jean Greenman
 Janny Vee Swan

OFFICERS

Président
Vice-Président
Secrétaire
Trésorier

Deuxième Semestre

Nathan Adler
 Mary Louise Stoffle
 Marjorie Carlson
 Bennett Sims

LES IMMORTELS

MEMBERS

Top row, left to right—Marjorie Carlson, Mary Nan Rieger, Audrey Hoffman, Jean Greenman, Martha Smith, Mary Hagney, Hortense Greenman, Betty Wile, Betty Richmond, Alice Lindey.

Second row—Bennett Sims, Eugene Bagby, Shirley Snyder, Nathan Adler, Martha Goodman, Louis Cohen.

Bottom row—Lillian Cellier, Janny Vee Swan, Flora Lee Denebeim, Jean Brady, Martin Cohen, Flora Marie Denebeim, Anita Price, Martha Fairhurst, Mary Louise Stoffle, Helen Bobrecker.

Members not pictured—Sanford Cockerell, Lionel Schwartz, Justine Bates, Lucille Hoyt, Elizabeth Anne Martin.

En 1927 Les Immortels fut organisé dans le but de donner aux étudiants l'occasion de parler français hors de la salle de classe.

Les séances, qui sont conduites en français, sont très intéressantes et amusantes. Des discours sur l'histoire française et sur des peintres française ont été présentés pour le cercle. Une expédition au Musée d'Art Nelson a été faite par le département de français.

Le cercle entier a participé à chanter des chansons françaises, et on a servi des rafraîchissements à quelques unes des séances.

Le cercle est fier d'avoir comme conseillère Mademoiselle Collins qui s'est montrée une aide splendide dans nos activités.



First Semester

OFFICERS

Second Semester

Glenn Royer	<i>President</i>	Richard Mahaney
Dorothy Matson	<i>Vice-President</i>	Dorothy Matson
Vernell Wells	<i>Secretary</i>	Glenn Royer
Richard Mahaney	<i>Treasurer</i>	Vernell Wells
Walter Taylor	<i>Sergeant at Arms</i>	Roy Walker
	<i>Critic</i>	Catherine Wilson

ALPHA LYRA

MEMBERS

Top row, left to right—Helen Heathco, Betty Weisberg, Dorothy Hill, Duane Roush, Bernice Brewer, Elizabeth Austin, Shirley Shiffman, Catherine Wilson, Katherine Bonowitz.

Second row—Margaret Fleck, Mary Munson, Mary Elizabeth Chambers, Virginia Campbell, Shirley Ann Kilmer, Dorothy Peret.

Third row—Margaret Marsh, Richard Mahaney, Dorothy Matson, Mary Jane Roark, John Yost, May Heptonstall.

Bottom row—Virginia Nolting, Betty Campbell, Betty Pringle, Betty Wood, Vernell Wells, Ted Larson.

Members not pictured—Harriet Pace, Dick Luthy, Walter Taylor, Ray Walker, Betty Harrington, Glenn Royer, Viola Jue, Elaine Tanner, Walter Bodine, Charles Camp.

Special mention goes to Dorothy Matson who, as Vice-President, prepared and supervised our programs. Credit also is due the officers of the club who handled the affairs of the organization in an efficient manner.

One of Alpha Lyra's most successful programs this year was November 12th when we joined the Speech Arts Club for a combined meeting at the William Rockhill Nelson Gallery of Art. A guide, furnished by the Art Gallery, discussed the exhibited paintings of the eighteenth century, and a program of music of that period followed in Atkins Hall.



<i>First Semester</i>	OFFICERS	<i>Second Semester</i>
Delmont Durham	<i>President</i>	James Bliss
James Bliss	<i>Vice-President</i>	Richard Southall
Shirley Shiffman	<i>Secretary</i>	Edward Sims
George Tuer	<i>Treasurer</i>	LeRoy McGlade
Dale Wickman	<i>Sergeant at Arms</i>	Bill Hall

CANDID CAMERA CLUB

MEMBERS

Top row, left to right—Nan Hatch, Gerhardt Zellmer, Helen Eakins, James Bliss, Joe Seibel, Dale Wickman, Jack Krueger, Hubert Hagan, Ashton Keith.

Second row—Philip Riegelman, Bob Nortoni, LeRoy McGlade, Jean Daily, Jim Hatch, Jim Smith.

Third row—Lois Barnes, Beverley McEntire, Beverley Carter, Jack Seibel, George Tuer, Frank Tims.

Bottom row—Lionel Schwartz, Phil Russell, Kathryn Smithberger, Shirley Shiffman, Richard Southall.

The Candid Camera Club is a new service club organized this year for two purposes, namely: to assist the Herald staff in obtaining pictures for the year book, and to arouse student interest in photography.

Membership in the club is open to any student able to meet the scholarship requirements. Meetings are held every other week, on a day convenient to the members.

Candid Camera Club photographers helped this year in the production of the Herald. Delmont Durham served as Herald staff photographer; Richard Southall took the silhouette pictures that appear in the Tiger Tales section; Phil Riegelman, Jim Bliss, Jim Smith and various others snapped the candid camera shots that are scattered throughout the book.

The club has made only a beginning this year, but big things are planned for the future. Miss Bonney, Herald adviser, serves as the club sponsor.



First Semester

OFFICERS

Second Semester

Ralph Czarlinsky	<i>President</i>	Frances Anderson
Harriet Bundren	<i>Vice-President</i>	Lloyd Cedarholm
Frances Anderson	<i>Secretary</i>	Pauline Thomsen
Lloyd Cedarholm	<i>Treasurer</i>	Lois Biggerstaff
Lois Biggerstaff	<i>Critic</i>	Ralph Czarlinsky
Ellen Sass	<i>Parliamentarian</i>	Harriet Bundren
Roy Williams	<i>Sergeant at Arms</i>	Ellen Sass

JULES GUERIN

MEMBERS

Top row, left to right—Marjorie Watkins, Elizabeth Vess, Adean Hagan, Betty Heath, Pauline Thomsen, Lois Biggerstaff, Marjorie McVey, Ellen Sass, Laura Lady.

Second row—Laura Owens, Lee Wilson, Ralph Czarlinsky, Frances Anderson, Lawrence Carroll, Eleanor Harrison.

Third row—Roy Williams, Alice Brown, Charlotte LeVeque, Lloyd Cedarholm, Mary Frances Miller, Bernard Kasten.

Fourth row—Betty Jean Hill, Josephine Stroup, Carol Smith, Catherine Groves, Phyllis Joy, Harriet Rothschild, Sylvia Johnson, Janet Twichell, Patricia Sherman.

Bottom row—Shirley Dalen, Frank Brandt, Harriett Bundren, Carl Bochman, E. L. Hilton, Arthur Roberts, Barbara Cash, Kenneth Cobb, Louise Lawson.

Members not pictured—Barbara Campbell, Frances Heater, Patricia Thomas, Helen Warriner.

The Jules Guerin Art Club was founded December 15, 1922, by a group of art students in Westport. Its purpose is to further interest in art and all things related to it. All members must have completed one term of art work and must be taking an art course at the time of membership.

On November 12 of this year, the Alpha Lyra Club and Jules Guerin, accompanied by their advisers, visited the William Rockhill Nelson Gallery of Art. The members of Alpha Lyra, afterwards, presented a musical program.

The Jules Guerin members have always taken an interest in the crippled children of the University of Kansas Hospital. On December 22, a group of members paid a visit to these children, taking small gifts which were contributed by all of the members. In February, Valentines were made and presented to the children.

Many reports on various artists and designers have been given throughout the year.

As the members of the Jules Guerin Art Club close another year, they know the satisfaction of work well done and they wish much success to those who will carry on in the future.



First Semester

OFFICERS

Second Semester

Ella Brown	<i>President</i>	Milton Frank
Milton Frank	<i>Student Agent</i>	Bob Challinor
Joan McCafferty	<i>Secretary and Treasurer</i>	Jule Lacey
Frank Counts	<i>Sergeant at Arms</i>	Frank Counts

STAGE AND SCREEN CLUB

MEMBERS

Top row, left to right—Charlotte Cooper, Ella Brown, Margaret Marsh, Doris Weldon, Lura Knipmeyer, Bennie Czarlinsky, Betty Messick, Marguerite Kirk, Alice Brown.

Second row—Bonnie Bray, Charles Goff, Peggy Cedarland, Mildred Holt, Jim Koch, Joan Hirsh.

Third row—Shirley Arnold, Fritz Murdock, Bonnie Burdette, Dorothy Rumberger, George West, Myrtle Zavodsky.

Fourth row—Ernie Goodwin, Harold Emmert, Jean Daily, Milton Frank, Nan Hatch, Jean Spencer, Frank Counts, Kenneth Bigus, Jule Lacey.

Bottom row—Lois Barnes, Sara Kusnetsky, Nancy Hunt, Bob Challinor, Willis Alexander, Shirley Cheifitz, Lois Counts.

Members not pictured—Gladys Alford, Esther Blonar, Barbara Burke, DeWitt Fair, Gilman Harding, Lillian Kisse, Janny Vee Swan, Margaret Towles, Ellis Young.

The Stage and Screen Club is under the sponsorship of Mr. Fossum, Mr. Long, and Mr. Miner, to whom

the club owes much of its success.

The club is divided into two groups: the Stage division and the Screen division. Under the Stage division are the script, lights, house crew, prompters, scenery, property, makeup, and costume. The Screen division is divided into the movie operators, and slide operators.

The club has assisted in class rooms by operating slide and movie machines, and during the last school year, has aided in producing the Fall and Spring plays, the Westport Hi-Larities, Westport on Parade, the Fashion Show, assemblies, and the Speech Arts Club programs.

In its five years the Stage and Screen Club has grown steadily in importance and in the scope of its service.



First Semester

OFFICERS

Second Semester

Julia Reed	<i>Public Health Director</i>	Lois Counts
Lois Counts	<i>Ass't Public Health Director</i>	Dorothy Knau
Alberta Reed	<i>Registrar</i>	Marie Paik
Georgie Perry	<i>Reporter</i>	Charlotte Cooper
Catherine Krischen	<i>Transportation Manager</i>	Lillian Kisse
Dorothy Willey	<i>Ass't Transportation Manager</i>	Irene Laughrey
Thea Larson	<i>Publicity Chairman</i>	Marie Sims
	<i>Parliamentarian Critic</i>	Ellen Sass

HEALTH SERVICE CLUB

MEMBERS

Top row, left to right—Helen Heathco, Dorothy Lewis, Dorothy Knau, Helen Bratt, Nancy Hunt, Betty Shamel, Bette Barnhart, Ellen Sass, Betty Laughlin.

Second row—Gladys Daniels, Delores Meyers, Julia Reed, Marie Young, Jean Norwood, Irene Laughrey.

Third row—Jule Lacey, Marie Sims, Genevieve Simmons, Marion Carpenter, Pauline Osborne, Alberta Reed, Lenora Smith, Marie Paik, Bettie Patton.

Bottom row—Juanita Hicks, Dorothy Miller, Thea Larson, Lois Counts, Miss Morgan, adviser, Lillian Kisse, Shirley Cheifitz, Marguerite Kirk, Charlotte Cooper.

Members not pictured—Eleanor Hart, Mary Husher, Catherine Krischen, Margaret Long, Margaret Marsh, Eva Mattucks, Marjorie Nichelson.

The purpose of the Health Service Club is to give health knowledge to its members in order that they may serve others as well as themselves. To do this, the club studies the health problems related to high school students.

The speakers during the year were: Dr. Leo Polsky; Miss Patric Ruth O'Keefe, assistant director of phys-

ical education; Miss Helen Templeman of the Templeman School of Beauty Culture; Miss Irene Swenson, superintendent of Nurses at General Hospital; and Miss Lela Rahe, instructor of Nursing and Biology at Junior College.

At different times, the club went on excursions to Bell Memorial Hospital, the Country Club Dairy, and the Niles Home for colored orphans. Three parties were also held during the year.

Miss Morgan, the school nurse, was assisted in the Health Center by Betty Laughlin, Thea Larson, Helen Heathco, Jean Norwood, Marie Paik, and Charlotte Cooper.

The emblem of the Health Service Club is the lamp of Florence Nightingale.

Much praise and commendation are due Miss Morgan for her able sponsorship of the club. Her efforts to make the club an interesting and successful one have not been fruitless.



First Semester

Bill Launder
 Richard Park
 Phil Russell
 Bennett Sims

OFFICERS

President
Vice-President
Secretary
Treasurer

Second Semester

Richard Park
 Richard Park
 Fred Kibbey
 Delmont Durham

HI-Y CLUB

MEMBERS

Top row, left to right—Jack Zinn, Jack Seibel, Gene Bagby, Crawford Logan, Henry Hartfelder, Bob Dowker, Bernel Tucker, Fred Shaw, Jim Koch.

Second row—Ted Larson, Fritz Murdock, Richard Brown, Duane Roush, Delmont Durham, Joe Seibel.

Third row—Erle Lamb, Frank Counts, Bennett Sims, Charles May, Mr. Crocker, adviser, Billy Clark, Maurice Williams, Melvill King, Bill Petri.

Bottom row—John Hallberg, Bob Challinor, Gibson Hart, Bill Launder, Richard Park, Fred Kibbey, Milton Frank, Clarence Hewlett, Bob O'Meara.

Members not pictured—Silsby Bosley, Bob Crawford, Bill Gilbert, Roy Johnson, Y-secretary, Tom Kalhorn, Billy Kester, Dick Kimball, Stanley Kirke, Pat Lollis, Art Leavens, Merlin Meeks, Clark Page, Charles Richardson, Phil Russell, Arthur Davis, Raymond Schmidt, David Selders, Edward Sims, Stanley Stuart, Ray Walker, Richard Wilson, Jack Yates, Phil Riegleman, Dale Wickman.

Once more the Westport Hi-Y Club has completed a year of successful inspirational and educational activity for its members. Again this finest of boys' organizations in Westport has produced the outstanding leaders in curricular and extra-curricular activity

fields, including the most important positions on the Herald and Crier Staffs. We are justly proud of our record, proud of our continued success.

Most Westporters believe that the most successful of this year's assemblies was the one presented by the Hi-Y Club on March 3; this included the well performed play, "He Got the Job," and two piano numbers by our faculty adviser, Mr. Crocker, and a former Hi-Y member, Junior Jenks.

The work of the actors in "He Got the Job" was so distinguished that the cast was requested to give additional performances at Southwest High School and at a P. T. A. meeting.

Throughout the year meetings featured educational student panel discussions and inspirational speeches by eminent citizens of this community.

The members of the Hi-Y feel that any progress whatsoever made this year has been due to their congenial and stimulating leaders, Mr. Crocker, Mr. Spring, and Mr. Johnson of the Y. M. C. A.



OFFICERS

<i>President</i>	Mary Louise Stoffle
<i>Vice-President</i>	Frances Anderson
<i>Secretary</i>	Katherine Hartley
<i>Treasurer</i>	Nancy Richardson

CABINET MEMBERS

Elsie Lawson	Mary K. Brown	June Clifton
Virginia Lea	Dorothy Hill	Georgia Lee May
Hazel Newbanks	Betty Messick	Margaret Marsh
Alice Lindey	Dorothy Rumberger	Betty Player
Peggy Snapp	Grace Bartlow	Janny Vee Swan

GIRL RESERVES

MEMBERS

Top row, left to right—Nancy Hunt, Ione Anderson, Dorothy Jean Hill, Margaret Marsh, Dolores Meyers, Betty Messick, Ellen Sass, Marguerite Kirk, Mary Griffin, Alice Lindey, Frances Fitten, Jane Kirkpatrick.

Second row—Shirley Hudson, Betty Boeh, Marilynne Loeffler, Billie Stivision, Betty Wile, Louise Shoup, Elsie Lawson, Alice Brown, Mary Katherine Brown, Bonnie Bray, Joan Wood, June Clifton.

Third row—Norma Jean Talkington, Frances Anderson, Genevieve Simmons, Betty Player, Janny Vee Swan, Charlotte Cooper, Bonnie Burdette, Billie Jo Kelly, Margaret McClinic, Natalie Aurich.

Fourth row—Carol Smith, Sylvia Steeper, Mary Lou Stoffle, Mary Turner, Barbara Baldry, Aileen Kelly, Shirley Kilmer, Grace Bartlow, Margaret Snapp, Dorothy Rumberger.

Fifth row—Jane Fogg, Betty Robinson, Dorothy Carter, Shirley Snyder, Virginia Carter, Nancy Du Mont, Nancy Richardson, Nila Hawley, Dorothy Knau, Myrtle Zavodsky, Hazel Newbanks, Lois Burnette.

Bottom row—Jane Neudstadt, Georgia Lee May, Laura Frances Seals, Betty Jane Clarke, Sarajeon Keller, Faye Anderson, Virginia Lea, Betty Jean Hill, Shirley Cheifitz, Betty Tinklepaugh, Catherine Groves, Katherine Hartley.

Members not pictured—June Cherry, Doris Gascon, Roy Elise Gregg, Marguerite Hardin, Frances Hollister, Mary Lee Lockwood, Dorothy Shiek, Aileen Snow, Dorothy Spivak, Doris Weldon, Ruth Ann Woller.

Slogan: To face life squarely.

Purpose: To find and give the best.

CODE

G racious in manner
I mpartial in judgment
R eady for service
Loyal to friends

R eaching toward the best
E arnest in purpose
S eeing the beautiful
E ager for knowledge
R everent to God
V ictorious over self
E ver dependable
S incere at all times.



First Semester

OFFICERS

Second Semester

Nelson Schupan	<i>President</i>	Tom Kalhorn
Charles Richardson	<i>First Vice-President</i>	Milton Frank
David Selders	<i>Second Vice-President</i>	Fred Shaw
Martin Cohen	<i>Secretary</i>	Sara Kusnetsky
Richard Park	<i>Treasurer</i>	Jack Zinn

AUTO CLUB

In connection with the introduction of various programs for traffic safety in high schools throughout the country, this year Westport organized the Westport Auto Club. The aim of the organization has been to prepare students to shoulder the responsibilities involved in driving and to encourage the formation of safe driving habits.

Interesting discussions on topics relative to driving have been held; informative talks have been given by club members, and by several outsiders including Mr. Frank Lynch, head of the Kansas City Safety Council. Through the Auto Club, more than 800 Westport students had the opportunity of testing

themselves on the Reactometer. This machine measured the time used by the individual in reacting to signals of danger while driving.

One of the highlights of the year was an entertaining assembly presented by the club, featuring a mock trial which delighted the audience.

Although much of the time this first year has necessarily been given to organization and experimentation, the members feel that the traffic safety program of the club has already been of great benefit. It is certain that with the continued co-operation of the able sponsor, Mr. Carmichael, and all the members, the club will make great progress next year.

WESTPORT HONOR SOCIETY

Faculty Adviser Miss Helen F. Bridges

Faculty Member Miss Ina Bonney

CLASS OF 1938

Gold Pin 3 Pearls

Joan Hirsh
Sara Kusnetsky
Martin Cohen
Helen Bradford
George Rader
Arthur Johnstone
Jack Bauman
Helen Shay

Gold Pin 2 Pearls

Elsie Lawson
Frank Brandt
Reeva Goldberg
Viola Jue
Louise Elliott
Miriam Kliewer
Neil Kelly
Jean Hostetter
John McCormack

Gold Pin 1 Pearl

Mildred Baker
Phil Russell
Martha Smith
Shirley Cheifitz
Henry Cochrane
Nathan Adler
Barch Blanton
Gloria Gott
Marjorie Carlson
Clyde Noll
Mary Phipps
Dolores Meyers
Charles Vogel
Charlotte Cooper
Mickey Combs
Ellen Sass
Nancy Hunt
Betty Messick
Mary Elizabeth Gay
Kenneth Cohn
Richard Park
Janny Vee Swan
Lillian Kisse

Silver Pin

Harriett Bundren
Elizabeth Richmond

Bronze Pin

James Halstead
Russell Jackson
Robert Lawson
Edwin Nelson
Burton Payne
Mary Rankin
Mary Louise Stoffle
Eugene Bagby
Phyllis Behmer
Alta Bingham
Bob Bucher
Sanford Cockerell
Bettie Coffin
Ralph Czarlinsky
Martha Fairhurst
Josephine Goss
Frances Heater
Phyllis Klein
Claude McKinney
Richard Noble
Marie Paik
Bill Scanland
Nelson Schupan
Sanford Simon
James Spalding
Richard Spooner
Carl Wallace

JUNIORS

Bronze Pin

Frances Altshuler
Marjorie Baker
Grace Bartlow
Justine Bates
James Bliss
Lucille Bloch
Barbara Boyer
Jean Brady
Richard Brown
Dorothy Carter

Louis Cohen
Delmont Durham
Maxine Fuller
Wilson Gilliat
Jean Goodrich
Lowell Green
Shirley Greenbaugh
Sara Greenberg
Adean Hagan
Hubert Hagen
Martha Hammitt
Audrey Hoffman
Robin Humphrey
Vern Ingraham
Frances Jackson
Seymour Kaufman
Melville King
Lucille Langnecht
Jana Ray Lee
Marton Levin
Alice Lindey
Marsha Rose Lobach
Ann Carlton Logan
Lelle McNeill
Mary Dean Moss
Bentley Nelson
Bernice Nilson
Minerva Pelles
Richard Petri
Molly Phelps
Frances Quint
Eileen Rader
Phillip Riegelman
Mary Nan Rieger
Dorothy Rumberger
Warren Schooling
Lionel Schwartz
Jean Seacat
Carol Smith
Richard Southall
Jane Thomas
George Tuer
Elizabeth Vess
Fred Van Dorn
Jane Williams

ARTS AND MUSIC





"DULCY"

A Comedy in Three Acts
By
George Kaufman and Marc Connelly



Anderson
Coben

Czarlinsky
Baucus

Spooner

Humphrey

Hooton

Simon
Perry

Hewlett
Sims

FALL PLAY

Westport again excelled in choosing and producing "Dulcy," a comedy in three acts by George S. Kaufman and Marc Connelly. The success of this play was due not only to the splendid work of the director, Mr. Fossum, but also to the outstanding cast. The leading lady, Robin Humphrey, filled her role expertly as the vivacious and trouble-loving wife of a much harassed business man.

The fine cast, able technical crew, and enthusiastic audience carried the play through to a successful finale.

THE CAST

Dulcinea	Robin Humphrey
Gordon Smith, her husband	Sanford Simon
William Parker, her brother	Clarence Hewlett
C. Roger Forbes	Ralph Czarlinsky
Mrs. Forbes	Patricia Anderson, Georgia Perry
Angela Forbes	Lou Dickey Baucus, Bette Lou Wisner
Schuyler Van Dyck	Martin Cohen
Tom Sterrett, advertising engineer	Bennett Sims
Vincent Leach, scenarist	Robert Hooton
Blair Patterson	Richard Spooner
Henry	Maurice Nugent

TECHNICAL CREWS

Scenery	George West, Charles Cook, Kenneth Bigus, Phil Bodwell, Harold Emmert
Property	Jean Daily, Doris Welden
Lights	Willis Alexander, Frank Counts
Costume	Myrtle Zavodsky, Charles Goff
Prompting	Nan Hatch, Dorothy Rumberger, Bennie Czarlinsky
House	Lt. Gilman Harding, Lt. William Launder
Publicity	Joan McCafferty, Jule Lacey, Milton Frank



TAKE MY ADVICE

*A Three Act
Comedy
By Elliott Lester*



*Czarlinsky
Hooton*

*Logan
Spalding*

*Russell
Messick*

*Owens
Williams*

*Brown
Petri*

"Take My Advice," by Elliott Lester, was expertly directed by Miss Keeler, who is well known for her ability. This brilliant comedy full of sparkling dialogue and clever acting was presented before a large and receptive audience. The play, an American comedy in three acts, presents the hectic lives of the Weaver family in which Pa deals in fraudulent stocks, Ma has a weakness for numerology, Brother is engaged to the town vampire, and Sis is bitten by the stage bug. Out of this complicated plot Professor Clement leads the family to saneness.

SPRING PLAY

THE CAST

Bud Weaver	Richard Brown
Ann Weaver	Ann Carlton Logan
Jimmy Thayer	Maurice Williams, James Spalding
Kerry Van Kind	Richard Petri, Phil Russell
John Weaver	Ralph Czarlinsky
Mrs. Weaver	Betty Jean Messick
Bradley Clement	Robert Hooton
Marella Scotte	Laura Owens

TECHNICAL CREWS

Scenery	Harold Emmert, Bennie Czarlinsky, Kenneth Bigus, Ellis Young, and Bill Petri
Lights	Tom Greenamyer
Property	Nan Hatch, Jean Daily
Costume and Make-up	Robin Humphrey, Charles Goff
Prompting	Georgia Perry, Marcille Graham, Barbara Burke
Publicity	Clarence Hewlett
House	Captain J. Pemberton, Lt. B. Kelly
Posters	Art Department
Electrical Problems	Physics Department
Rehearsals	Stage and Screen Club



BAND

The Westport Band has again completed a very busy and successful year. It played faithfully for the football games, several basketball games, and numerous assemblies. The band is ably directed by Mr. George Keenan. The following students are members:

Flute

Dorothy Andrews
Alice Brown
Cecelia Honkomp
Earl Johnson

String Bass

Margaret Fleck

Clarinet

John Arnold
Max Blakely
Lloyd Cedarholm
Bob Cross
Walter Garrett
Morton Holmes
Kenneth Kirks
Arthur McLain
Duane Roush
Howard Rowe
Calvin Weiss
Jack Zarnow
Jane Bell
Florine Davis
Mary Griffin
Elizabeth McClain
Marilyn Pearson
Dorothy Peret
Dean Pipkin

Bass Clarinet

Harriett Pace
George Strosnider

Alto Saxophone

Ward Barber
Vernon Kelly

Baritone Saxophone

Merrill Heaton

Bassoon

Dwight Jacoby
Ann Howard

Cornet and Trumpet

John Baker
Don Bolande
Leslie Boring
Bob Dawker
Jack Cundiff
Jerry Joliff
Leroy Mereness
Stanley Stewart
Bill Tipton
Vernell Wells

Baritone

Leon Cox
David Kelley
Jack Krueger

French Horn

Edward Allsup
Max Kernaghan
Bill Robins
Austin Wegley

Trombone

Kenneth Early
Allen Minter
Bill Noel
George Rader
Jack Wheat
Peggy Cedarland

Bass

Carl Cope
Fred Kibbey
Dick Luthy
Bob O'Meara

Oboe

Jean Brady
Bill Whedan

Drums

James Bosley
James Hostetter
Bill Kester
Bob Rich
Lois Bartlett



The orchestra this year is the largest in the history of Westport and has the best instrumentation. For the first time since Mr. Keenan came to this school he has all the instruments required in a symphony orchestra, and the different sections are properly balanced. The personnel of the orchestra follows:

ORCHESTRA

Violins, Boys

Vernon Adcock
 Bob Alderson
 Jack Baltis
 Carl Bockman
 Walton Bodine
 Joseph Cello
 Louis Cohen
 Lawrence Crouse
 Merrill Dodge
 Harry Flapham
 Lucien Kirks
 Jack Landes
 Nathaniel Larson
 Joseph Osborn
 Billy Stoffle
 Tom Williams

Violins, Girls

Lois Barlett
 Janet Clement
 Frances Chambers
 Martha Goodman
 Ronetta Goodman
 Doris Hendron
 Roberta Johnson
 Katherine Miles
 JoDell Newhart
 Eileen Rader
 Martha Russell
 Marjorie Smith
 Mary Lou Lott

Violas

Maxine Armbruster
 Kathryn Bonewitz
 Alvada Kookan
 Mary Munson
 Harriet Pace
 Martinette Sims
 Jean Spencer
 Yetta Swartz
 Robert Kimble

Cellos

Glenn Royer
 Betty Armbruster
 Margaret Fristoe
 Mary Jane Long
 Mildred Smith

Bass Viols

Charles Camp
 Margaret Fleck
 Elizabeth Honkomp
 Viola Jue
 Catherine Mandle

Oboe

Jean Brady

Bassoon

Ann Howard

Flutes

Walter Taylor
 Elizabeth Austin
 Alice Brown

Cecelia Konkomp
 Dorothea Andrews

Clarinets

Arthur McLain
 Calvin Weiss
 Lloyd Cedarholm
 Jane Bell

French Horns

Edward Allsup
 Max Kernaghan
 Tom McHargue
 Bill Robins

Trumpets

James Arganbright
 Billy Tipton
 Billy Jo Kelley
 Vernell Wells

Trombones

Frank Black
 Earl McCabe
 Ellen Sass
 George Rader

Tympani

James Hostetter

Drums

Eugene Hugel

Piano

Harold Eisberg



<i>First Semester</i>	OFFICERS	<i>Second Semester</i>
Mary Elizabeth Thompson	<i>President</i>	Martha Crosbie
Maxine Fuller	<i>Vice-President</i>	Bettie Coffin
Martha Crosbie	<i>Secretary</i>	Harriette Hoblitzell
Harriette Hoblitzell	<i>Treasurer</i>	Jean Shelly

GIRLS' GLEE CLUB

MEMBERS

Frances Altshuler	Alice Jue
Doris Barker	Shirley Kilmer
Mary Lou Bertholdt	Harriet Love
Lois Biggerstaff	Wanda Markle
Carol Burggraf	Margaret Marsh
Bettie Coffin	Dorothy Matson
Suzanne Crandell	Marjorie McDonald
Martha Crosbie	Ruth Richardson
Margaret Fairchild	Mary Jane Roark
Maxine Fuller	Alpha Sechler
Betty Glenn	Jean Shelly
Ronetta Goodman	Shirley Shiffman
Martha Haney	Carol Smith
May Heptonstall	Nata Lee Stone
Jean Guipre	Elaine Tanner
Harriette Hoblitzell	Mary E. Thompson
Jeanne Hostetter	Patricia Thompson
Beverly Jackson	Vernell Wells
Gladys Jermane	Bonnie Wood

SELECTIONS

Cradle Song	<i>Kreisler</i>
Ma Curly Headed Babby	<i>G. H. Clutsam</i>
Sparkling Sunlight	<i>Arditi</i>
Ave Maria	<i>Beethoven</i>
My Heart at Thy Sweet Voice	<i>Saint-Saens</i>
Lullaby	<i>Kramer</i>
Slumber Song	<i>Taylor</i>
The New Moon at Christmas	<i>Marsh</i>
Hark, Now, O Shepherds	<i>Folk Song</i>



<i>First Semester</i>	OFFICERS	<i>Second Semester</i>
Milton Frank	<i>President</i>	Ted Larson
John Yost	<i>Vice-President</i>	Raymond Ruble
Kay Sheldon	<i>Secretary</i>	Kay Sheldon
Ted Larson	<i>Treasurer</i>	John Yost

MEMBERS

- | | |
|------------------|--------------------|
| James Bliss | Harriet Bundren |
| Leon Chamblee | Bettie Campbell |
| Charles Goff | Virginia Campbell |
| Virgil Feltner | Eleanor Davis |
| Milton Frank | Anna Gobel |
| Howard Gordon | Betty Hansen |
| Roland Jeffries | Dorothy Hill |
| Ted Larson | Geraldine Hoeck |
| Richard Mahaney | Wanda Markle |
| Jack Ormsbee | Marian McComas |
| Harry Page | Marguerite Morrell |
| Donald Patterson | Molly Phelps |
| Glenn Royer | Betty Pringle |
| Raymond Ruble | Dorothy Rumberger |
| Richard Southall | Rebecca Seymour |
| Bill Stuck | Kay Sheldon |
| Ray Walker | Margaret Terrill |
| John Wiltoe | Phyllis Thalbarn |
| John Yost | Betty Weisberg |
| Geraldine Adams | Catherine Wilson |
| Betty Antener | Virginia Wolff |
| Bernice Brewer | Helen Wolff |
| Martha Burns | Betty Wood |

A CAPPELLA CHOIR

SELECTIONS

- | | |
|--------------------------|---------------------|
| Music of Life | <i>Cain</i> |
| Roll, Chariot | <i>Cain</i> |
| Rain and the River | <i>Fox</i> |
| O! Blest Are They | <i>Tschaikowsky</i> |
| Chorus of Homage | <i>Gericke</i> |
| Prayer | <i>Kountz</i> |
| Festival Prelude | <i>Wagner</i> |
| Bethlehem Night | <i>Warrell</i> |
| Echo Song | <i>Di Lasso</i> |

WESTPORT HI-LARITIES

On the nights of March 11 and 12 the faculty and the student body joined their efforts in producing one of the best attractions of the year, the Hi-Larities of 1938. The cast of this show, which took place in the Westport Auditorium, was made up entirely of student talent, and from the time the curtain went up on a lovely Hawaiian scene until it dropped before the colorful finale, the audience was highly entertained. The variety and color in the different scenes made the show worthy of being classed as one of the successful activities of the school year.

The Hi-Larities, which was ably directed by Mr. Crocker, presented itself in the form of a newspaper called "The News-Suppressed," and the activities carried on by this paper were interpreted into dancing, singing, playing, and music. For instance, under the society notes the reporter took the audience on a vacation in Hawaii and there they were introduced to soft music, moonlight, and dancing couples. From there the reporter took them down south where they joined a group of Negroes singing their typical songs. Such scenes as these were presented effectively, as all will agree.

The Westport Hi-Larities, which has been produced for three years, is now classed as one of the main events of the year, and it is hoped that the success that it has previously had will continue in the future.

HI-JOLLI-FOLLIES

The Hi-Jolli-Follies, a new and entirely different activity in Westport, was presented this year in the hopes of securing additional funds for furthering Westport projects. The name Hi-Jolli-Follies was decided upon by a contest in which this name was suggested by Catherine Ann Mandl.

This program may well be called an all Westport production, since the talent from both Junior and Senior High Schools was combined into a splendid, fast-moving show of dancing, singing, orchestra music, band music, and humorous skits.

The purpose of raising this additional money was to improve our Westport Band which has long been considered one of the finest in the city, but which is now seriously in need of additional instruments, instruments too large and expensive to be furnished by the student.

Miss Shelley, Miss Card, Mr. Crocker, Mr. Spring, Mrs. Shuler, and Miss Bradley should be thanked for their work in sponsoring such an enjoyable and successful entertainemnt. They, however, expressed their great appreciation for the cooperation received from the students, placing a great deal of credit on the splendid work of the Westport student body.



First column, top to bottom—Harriet Allen, dancing to "Mamma, That Moon's Here Again"; Charles Camp, Albert Hardgree, Melvin Stevick, Vernon McCauley, and Ted Larson go South for a bit of fun; Max Maloney, the famed tapper; Walton Bodine and Arthur Roberts acting as stooges.

Second column, top to bottom—A flash from "Under the Clock"; Al Derrington and Tom Bossinger in the Hawaiian scene;

Jimmy Glenn receiving a bit of that "school girl complexion"; Tubby Gilliland shinning in the Big Apple; John Halberg as the "Little Minister."

Third column, top to bottom—A scene in the office of the "News-Suppressed"; Charles May strutting his magic; John Yost and Bill Spoor indulging in a few wisecracks.



*Ella Brown
James Spalding
Richard Buchli*

*Maurice Williams
Ralph Hirschman
Clarence Hewlett*

*Elizabeth Walsh
Bennett Sims
Martin Cohen*

*John Morgan
Richard Park
Richard Petri*

*Tom Kalborn
Henry Cochran
Sanford Simon*

*Bennie Bold
Kenneth Cohn
Ralph Czarlinsky*

*Martha Fairburst
Delmont Durham
DeWitt Fair*

The above students are members of the public speaking classes who have participated in extra-curricular speaking campaigns for their school and community. They have shown loyalty and ability in home room speeches, in debating, in the constitutional oration contest, and in special radio broadcasts.

PUBLIC SPEAKING AND DEBATING

The American Legion again sponsored a Constitutional Oratorical Contest for high school public speakers. A number of our students entered, and from them was selected the speaker to represent Westport. This honor has been won for two consecutive years by our top-ranking speaker, Martin Cohen.

This year great interest was shown by a large number of students in the debate question, Resolved: That the several states should adopt the Unicameral System of Legislature. Westport debated William Chrisman, Paseo, Manual, Central, Southwest, and De La Salle. Although no decisions were handed down on these debates, we feel proud to say that Westport attained her usual high standard.

This department has shown a splendid willingness to co-operate in advertising school activities, namely, the sale of activity tickets and of Hi-Larities tickets. A series of speeches on safety was given in behalf of the Auto Club, and another series helped to interest students in the Charity Campaign.



Martin Cohen

BOYS' ATHLETICS

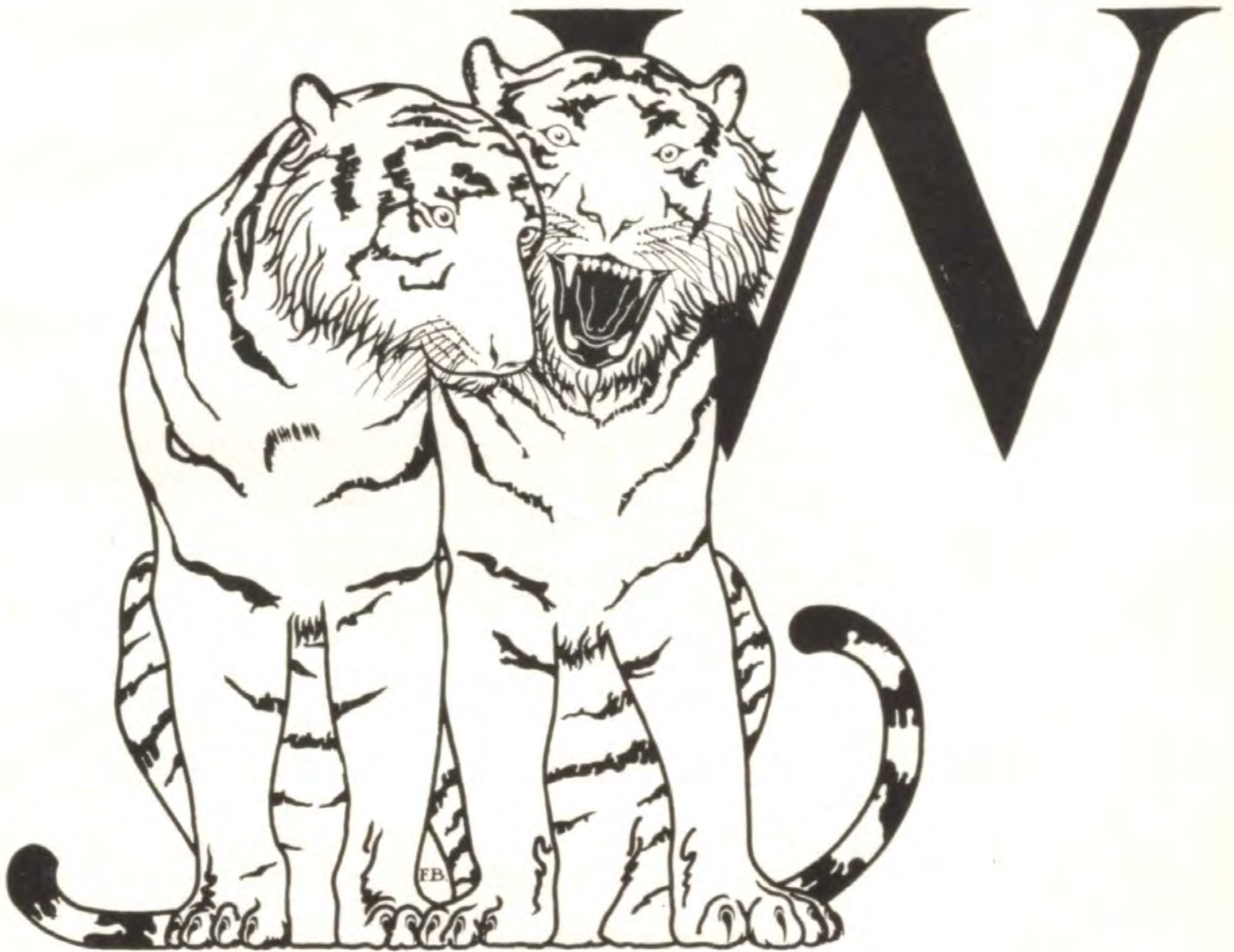



Top, left to right—Florea steadying himself for a free throw in a tense moment of the Central contest. Nielsen taking one of his famous side court one-handed shots to ring up two points for Westport.

Bottom, left to right—A couple of Tiger backs give the Northeast player a good work-out with a hard tackle. Westport linemen break through the Southwest defense to stop an Indian drive.

Center—Our spirited cheerleaders, Hall, Launder, and Nichols, giving a demonstration of perfect coordination.



Coach Bourrette



Coach Chubb

Coach Bourrette

This is Coach's second year at Westport. At Cameron, Missouri, he developed a fighting spirit and winning teams, and he has carried on here. The football team, although not as successful as last year's team, compiled a commendable record. It is the policy of Coach Bourrette to give every boy an equal chance; even lettermen must earn their positions the following year.

Not only is Coach Bourrette a fine football man, but he is also a builder of high moral character. The boys know him as a "regular guy"; all who know him recognize his ability, and wish him continued success.

★

Coach Chubb

Coach Chubb's winning personality and fine coaching ability have brought the Tigers to the front in the basketball "wars" during his two years at Westport. The team this year has the enviable record of defeating the three teams that tied for the championship. Twice have Coach Chubb's basketball teams finished second in the league; both years Southwest has been the villainous team that has toppled Westport from the championship. It is sincerely hoped that Coach will carry on the good work, overcome the Southwest jinx and elevate the Tigers to first place.

THE COACHES

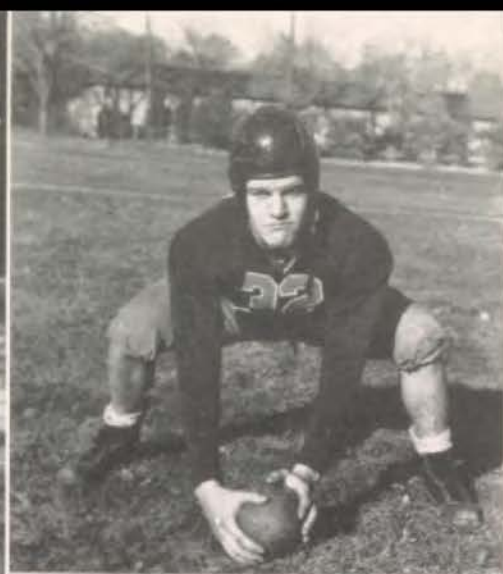

FOOTBALL LETTERMEN

Left, top to bottom—Crouse, Westport's fleet back, Second Team All Star. Picard, a southpaw passing end. Fisher, a fighting Junior tackle.

Center, top to bottom—Webster, an end of exceptional ability. Crouse showing his heels to a Northeast tackler.

Stock, a driving bullback who will return next year.

Right, top to bottom—Co-Captain Brady, a stellar performer at center, Honorable mention. Llywelyn, a passing sensation. McBratney, a lightning fast fullback with real power.



Left, top to bottom—Suits, a heady player who helped the cause. Slusher, a tackle who showed possibilities. Crain, a tackle with a fighting spirit, and a returning letterman.

Center, top to bottom—Lobdell, a bulwark in the Tiger line. Nielsen tackling a Northeast back. Heinz, a great

defensive end. Florea stiff-arming a Southwest tackler.

Right, top to bottom—Schupan, All Star guard, Westport's "1938 sparkplug." Nielsen, a blocking quarterback who showed keen judgment. Florea, a ball-carrier to watch next year.

FOOTBALL

Westport 6 Paseo 0

A green Westport team upset the heavy and highly favored Pirates from Paseo. This game, played after two weeks' postponement, found the Tigers in near perfect condition. The Bengals played smart ball, stopping many drives of the heavier Pirate team. The game was featured by Dick Florea's 67 yard run to a touchdown in the third period. This one run showed perfect blocking by the entire Westport team. After gaining this lead the Tigers played a good defensive game, holding on to the 6 point lead to start the season with a victory.

Westport 0 Central 13

The champion Blue Eagle team had a tough afternoon defeating the Tigers. Central outweighed the Westport team about 10 pounds per man. This advantage showed plainly, as the Eagles ripped the Bengal line for many large gains. However, the Tigers held the Centralites for four downs on their own 5 yard line during one stage of the game. The Central touchdowns were scored by recovering a Tiger fumble on the 34 yard line and by converting an intercepted lateral on the 15 yard into scores.

Westport 0 Southwest 19

Westport started this game determined to revenge a defeat suffered last year which took away the championship. However, the Indians clearly gave the Tigers a lesson in football. The Bengal offense could not get organized; the backs and linemen did not seem to work together. Crouse gave the crowd some thrills by long runs, but his efforts could not be converted into touchdowns. In one part of the game Southwest held the Westport team for four downs on the 1 yard line. The Indians scored as a result of two recovered fumbles and an intercepted lateral.

Westport 7 Northeast 0

This was the one great game of the year for Westport. Northeast's highly touted backfield was stopped time after time behind its own scrimmage line. The Tiger backs smashed the Viking defense for many long gains. Webster proved the hero as he recovered a disputed ball on the Northeast 11 yard line. The Bengals then rose to heights and smashed Llywelyn over for 6 points. Nielsen converted the extra point. An unusual feature of the game was that Westport used only one substitute during all four quarters.

Westport 0 East 7

Snow covered the playing field for the last game of the season. East's tricky spinners dented the Tiger team for many long gains which resulted in a touchdown in the first quarter. However, after gaining this quick advantage, the Bears were not again able to advance the ball with any success. The Tigers tackled with sureness, but these tackles neither advanced the ball nor helped the offense which failed to click. The quarters were shortened because of the condition of the field.



Top row, left to right—Byars, Shephard, Chapman, Markham, D. Castleberry, Holman, O'Hara, Porter, Lumay, Lollis, Scott, M. Mendenhall, Queen, Sikora, Henrickson, Finch, Hatcher, Brewer.

Middle row, left to right—Minter, Young, Dunn, Jinas, Robins, Walker, Bouldin, Bozarth, Kister, Humphrey, Weaver, Mendenhall, Gilliland, Fenner, Marrow.

Bottom row, left to right—Levine, J. Castleberry, Schaffer, Hardgree, Reppert, Witherpoon, Davies, King, Hughes.

SECOND TEAM FOOTBALL

A team is only as strong as its reserves. Because of this well known fact, Coach Bourette has a policy of developing sophomores. He gets boys who are interested in football and plays them as one unit, so that they can get the knack of working as a team. Then games are scheduled with the sophomore teams of other schools. By playing together the boys are able to learn each others' peculiarities under competitive play. It stands to reason that by the time the boys are Juniors and Seniors they have a complete knowledge of football fundamentals.

Any sophomore boy interested in football should talk to Coach Bourette, who will do his best to help the boys enjoy this fine sport and to give Westport winning teams.

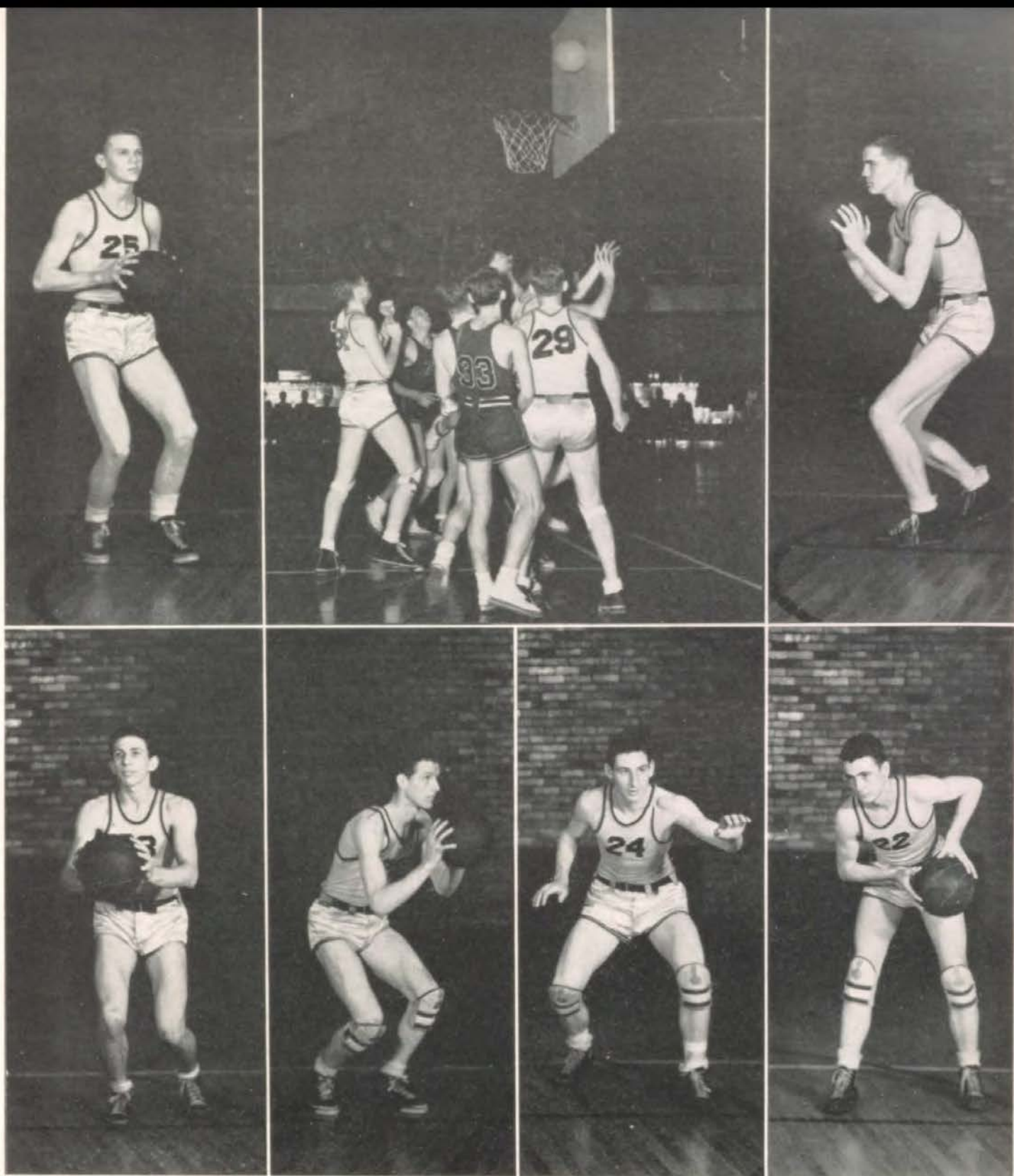

BASKETBALL LETTERMEN

Top, left to right—Alexander, a sterling performer at guard. Action under the Westport goal in the Manual game. Heinrickson, a Junior, a great player at center, who will return to star next year.

Bottom, left to right—Silverman, Westport's outstanding forward, a returning letterman. Llywelyn, a guard and a defensive star. Stock, a Junior, a steady guard. Becker, a sure-shot forward.

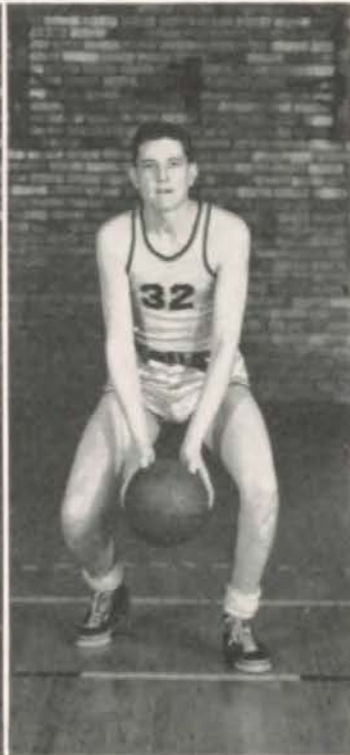
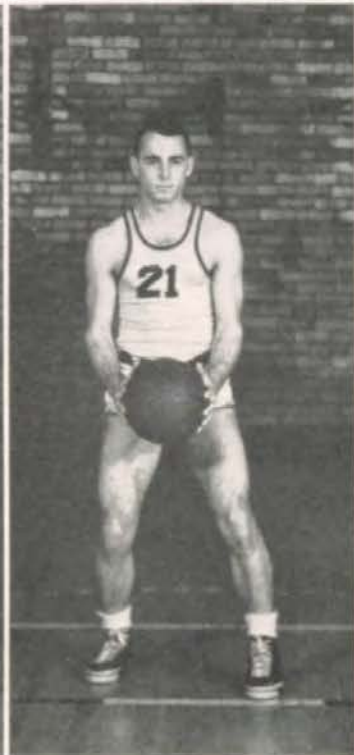
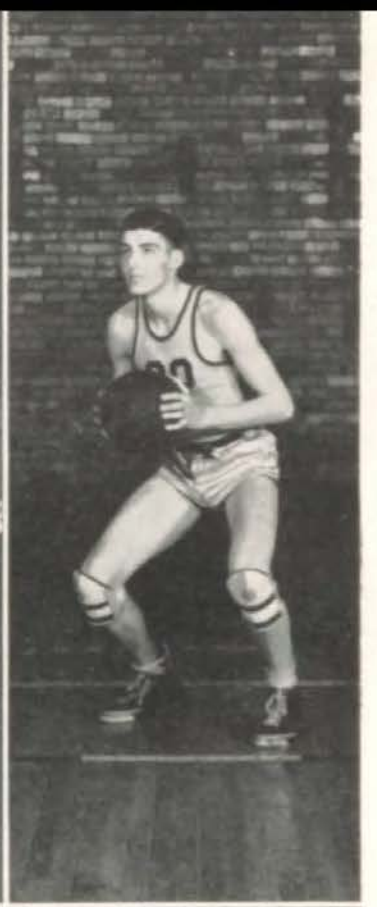

Top, left to right—Nielsen, a forward, and a scoring star. Heinz, No. 30, taking a shot in the Central game. Heinz, the one and only "Pickles," a sensational all-round player.

Bottom, left to right—Florea, a returning Junior and a future mainstay. Crouse, the "fleetest," a steady forward. Slusher, the regular center, who uses his height to good advantage. Peaster, a successful first year man.

BASKETBALL

Westport 18 East 14

The opening league game of the season for our Tigers was with the favorite Bears from East. The game was forecast as a real battle, with East High winning. It seemed that our boys had a different idea. They played a brand of ball that was full of determination. The game started slowly with neither team showing an advantage. However, the combination of Nielsen and Silverman at forwards was too much for the Bears as Westport won 18 to 14. East, incidently, was one of the teams that later tied for the championship.

Westport 28 Paseo 26

Paseo, the team that later tied for the championship and played in the state tournament at Columbia as a result of the play-off, was Westport's next victim. The game was regarded as a toss-up. However the Pirates from Paseo flashed playing ability that sent them into a 17 to 7 lead at the half. The Pirates seemed to do everything correctly. The second half was a different tale. With Heinz, Neilsen and Silverman leading a scoring attack and Llywelyn starring at defense, the Tigers closed the scoring gap. This rejuvenated outfit from Tigerland forged ahead and held the lead, winning 28 to 26.

Westport 19 Central 33

The Blue Eagles from Central High forced Westport out of first place. The Central quintet had their one "hot" night of the season. Led by Brenton, their tall center, the Centralites played an aggressive brand of basketball which disorganized our team play. The Tiger offense could never click, which was evidenced by the large number of fouls committed by the Westport basketeers. Silverman; the Tiger's stellar forward, was ejected from the game in the third period because of personal fouls. When this player left the game, the team spirit of the Bengals was noticeably lacking as Central went on to win handily 33 to 19.

Westport 30 Southwest 36

The Indians, a team that had failed thus far to register a win, won this game from the Tigers as a result of their aggressiveness. The Southwest team always seemed to be plugging away, hitting baskets until they had a large lead. This loosely played game shoved Westport into third place. Our boys weren't what you would call "cocky", but they did not seem to be completely organized. At times the Tigers would put on a spurt, but their rallies fizzled out. "Rollie" Nielsen played his last game for Westport in a starring role. His 11 points, however, were not enough to stop a Westport defeat that went down in the record books as a 36 to 30 victory for Southwest.

Westport 14 Northeast 18

This game again marked faulty scoring and passing ability on the part of the Tigers. Time after time the Viking players broke up Westport passing plays. Scruby stood out on the Northeast team as a good defensive player. Nielsen's absence was noticeable in the scoring total of Westport. Our boys played a steady game but could not put on the finish that was needed to win.

Westport 31 Manual 19

This game was the climax to a season which can be classified as unusual, because of the fact that the Tigers defeated the three teams tied for first place and lost to the three teams at the bottom in the final standings. Coach Chubb started a team that was composed entirely of Juniors and a Sophomore, Fred Bouldin. This team started a winning stride by ringing up an 8 to 0 lead in the first four minutes. Coach Chubb then sent his reliable guards Llywelyn and Heinz into the game to try to protect the lead. But the team continued to ring up baskets until they had a comfortable lead. The audience applauded the fine team work as time after time the Tigers worked the ball in for perfect set-ups. No one player can be singled out as a hero, because it was pure team work and aggressive play that won.



Top row, left to right—J. Glenn (Manager), L. Stubblefield, C. Faller, H. Davis, (Manager).

Middle row, left to right—J. Porter, H. Greenberg, J. Meyers, T. O'Hara.

Bottom row, left to right—E. Kander, F. Bouldin, G. Davies.

SECOND TEAM BASKETBALL

According to the words of Coach Chubb, "Next year's team will be pretty good, if all the boys remain eligible." This conclusion is based upon this year's second team, which lost only two games, finishing in second place in the Interscholastic League Second Team division. All members of the team that started the final game against Manual will return next year. There are several boys from the second team group that will be watched with interest; among them are Kander, Davies, Bouldin, and Greenberg.

The Tigers played five non-league games. These games served to give the boys experience. The team journeyed to St. Joseph, Mo., to play games with Benton and Lafayette on successive nights. The trip was fine, except that the team lost both games. Washington Rural was trimmed early in the season by our Bengals. Ward and Rosedale gave the Tigers defeats, but the experience gained will help to build an excellent team for next year.

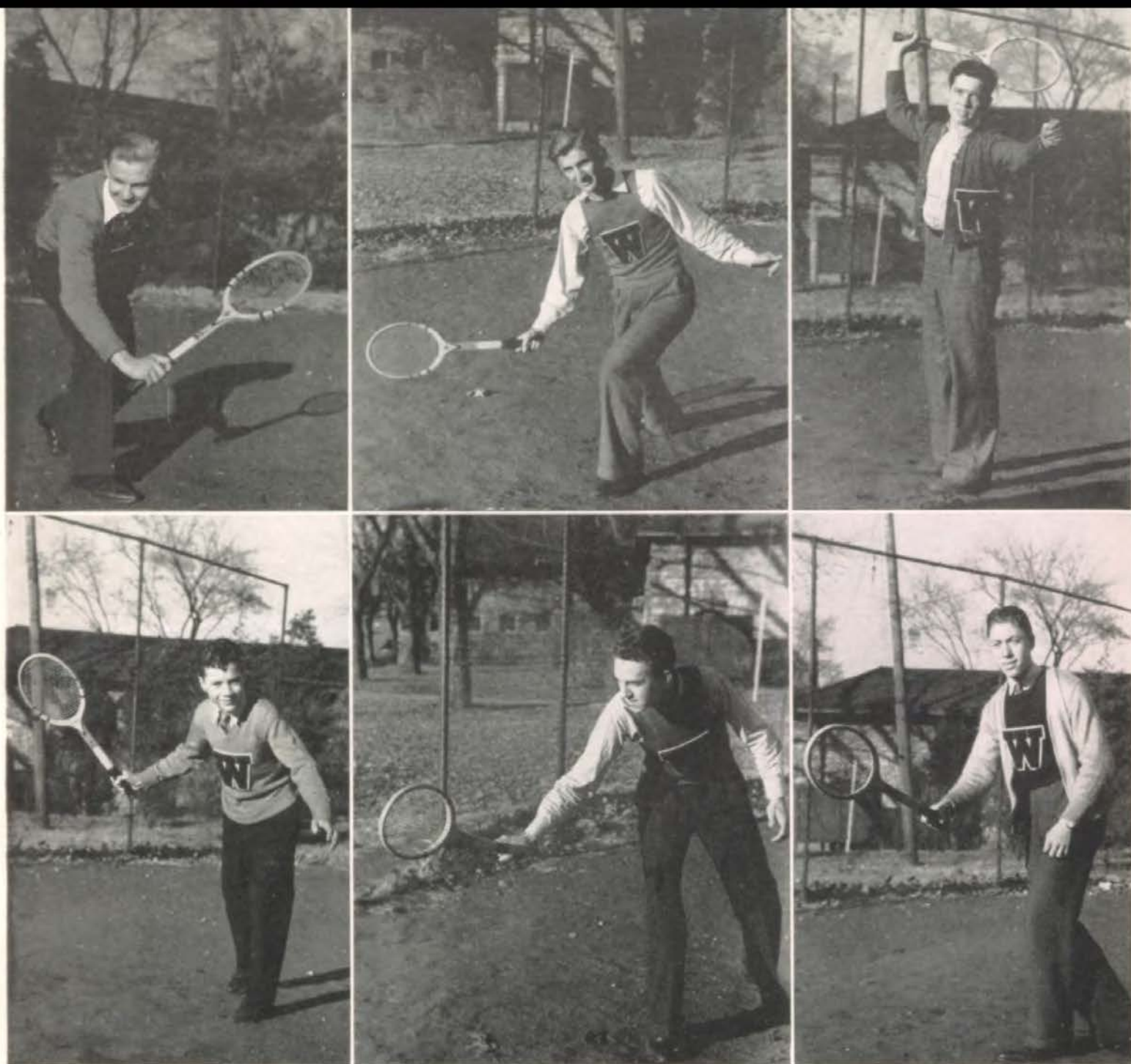

*Top, left to right—Henry Hartfelder, Sanford Panich, Jack Ormsbee.
Bottom, left to right—Joe Osborn, David Selders, Phil Riegelman.*

TENNIS

Westport had its usually brilliant tennis team. Sanford Panich annexed the interscholastic league singles title, while David Selders and Henry Hartfelder captured the doubles title. The team this year was composed of smooth-stroking players who gave an exhibition of real tennis. Jack Ormsbee, a Junior and a Junior Davis Cup player, showed real ability. Joe Osborn, a mite of a fellow, proved a giant-killer by his aggressive play.

Mr. Fristoe again ably coached the tennis team, and conducted a spring intramural tournament. It is through competition in these tournaments that prospective players are discovered.

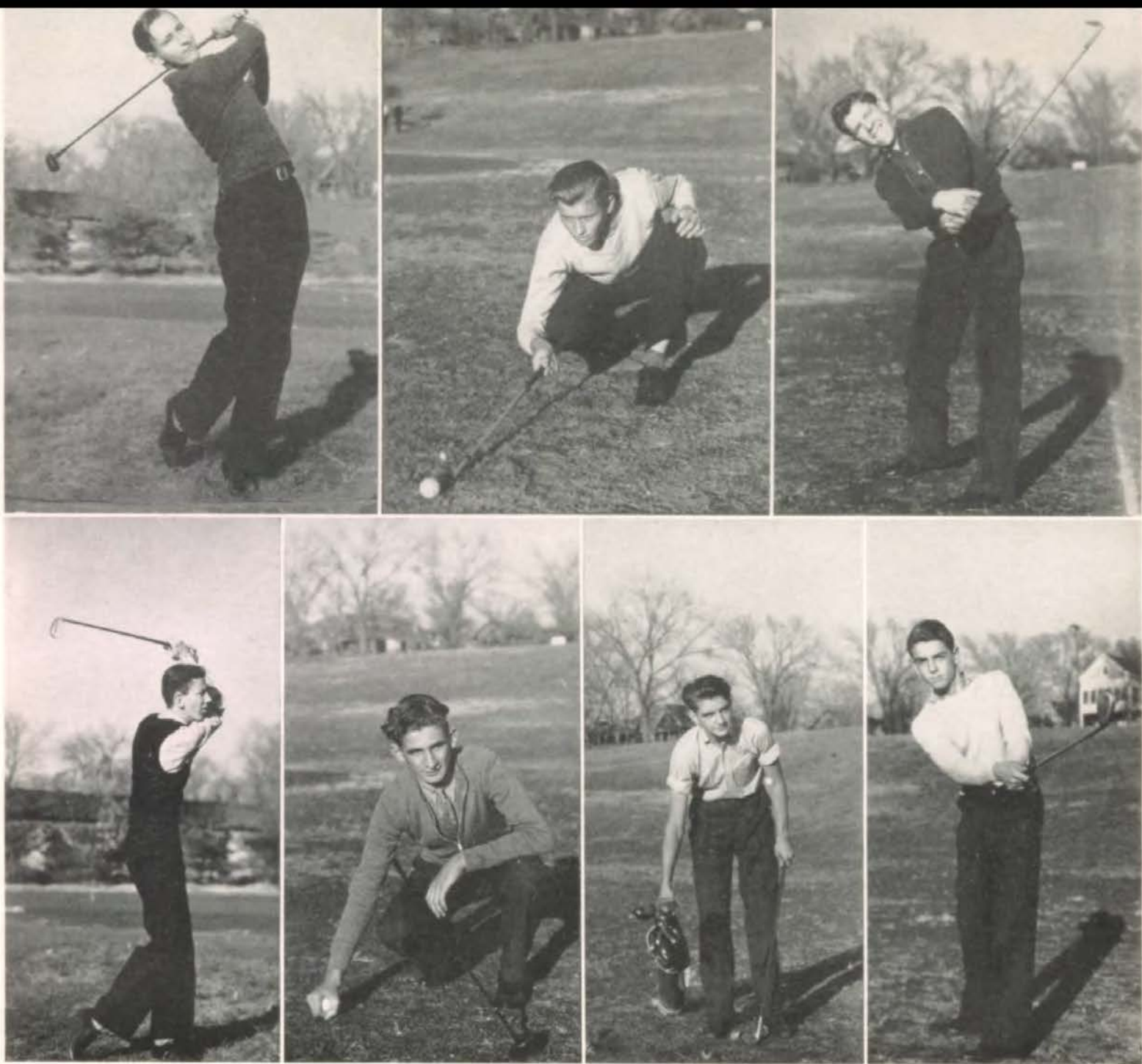

Top, left to right—Tom Boosinger, Bob Baker, Clyde Noll.

Bottom, left to right—Frank Counts, Gary Baltis, Page Kelso, Conrad McMahill.

Westport's golf team was not up to par this year. Paseo's smooth-stroking team captured the championship. The Tigers played their hardest but they didn't seem to have the natural ability. It takes constant play to improve your game, and that is one thing that was lacking on this squad. This team finished fourth in the Interscholastic League. The eight-man match with Shawnee-Mission ended with the opponents having a 100 stroke advantage.

Mr. Harris, golf coach, directed a spring putting tournament to help the players' game. Also, he has worked to develop some promising sophomores, so Westport's future in golf will be brighter.

GOLF

INTRAMURAL SPORTS

Intramurals at Westport consist of physical competition between students who do not engage in major sports. These tournaments offer an opportunity to a great many boys to participate in athletic events, and arouse much student interest. The boxing tournament had a full house on each of the five afternoons of competition. All of these intramural sports deserve fine attendance, for the

boys play their hardest, with no thought of recognition.

A major factor in the success of these activities has been Mr. Kennedy's ability to arouse the interest and enthusiasm of the participating students. Fine assistance has been given Mr. Kennedy by student managers Harry Box and Carl Kiser.

Following are the winners of the various tournaments:

Touch Football

L. Stubblefield
P. Russell
R. Brian
J. Zarnow
W. Barber
S. Knipmeyer
N. Nicholson
M. Meeks

After-School Basketball

M. Brown
V. Howard
E. Gangle
L. Stubblefield
E. Lantz
C. Burkeholder

Early Morning Basketball

J. Bott
R. Englander
G. Denny
T. Quadlander
C. Noll
J. Ormsbee
C. Swearington
I. Millstein
M. Combs

This is the first year of interscholastic league competition in volley ball and swimming. A play-off between schools was held at Manual, with Westport earning second place in the volley ball tournament. The swimming team gathered a few points in the city meet and is expected to make a better showing next year.

Swimming Team

R. Newman	A. Smiley	E. Youngs
J. Watson	M. Brown	R. Schaeffer
J. Wilson	H. Miller	A. Hardgree

7th Hour Basketball All Stars

M. Hatcher
C. Faller
S. Silverman
G. Bouldin
N. Nicholson

Boxing

F. Snyder and Spencer, 95 lbs.
B. Tucker, 110 lbs.
S. Cousins, 118 lbs.
S. Cockerell, 123 lbs.
B. Kastin, 137 lbs.
L. Crouse, 145 lbs.
B. Clay, 156 lbs.
K. Boswell, 167 lbs.

Sophomore Basketball

J. Smith
C. Schoettlin
J. Tims
M. Thayer
B. Czarlinsky

Ping Pong

P. Gardner
P. Russell
A. Stein

Volley Ball Team

B. Newson
T. Quadlander
W. Byars
K. Slusher
H. Peaster
D. Becker
F. Sutton
J. Kassel
J. Wilson
M. Hatcher
S. Silverman
B. Baker



COACH KENNEDY AND INTRAMURAL WINNERS

The new head of the intramural department is Mr. Kennedy, who has had wide experience in this field. At Warrensburg High School he coached basketball and track with great success. Here

at Westport, he has conducted the various before- and after-school intramural tournaments, has coached swimming, volley ball and softball, and supervised other sports.

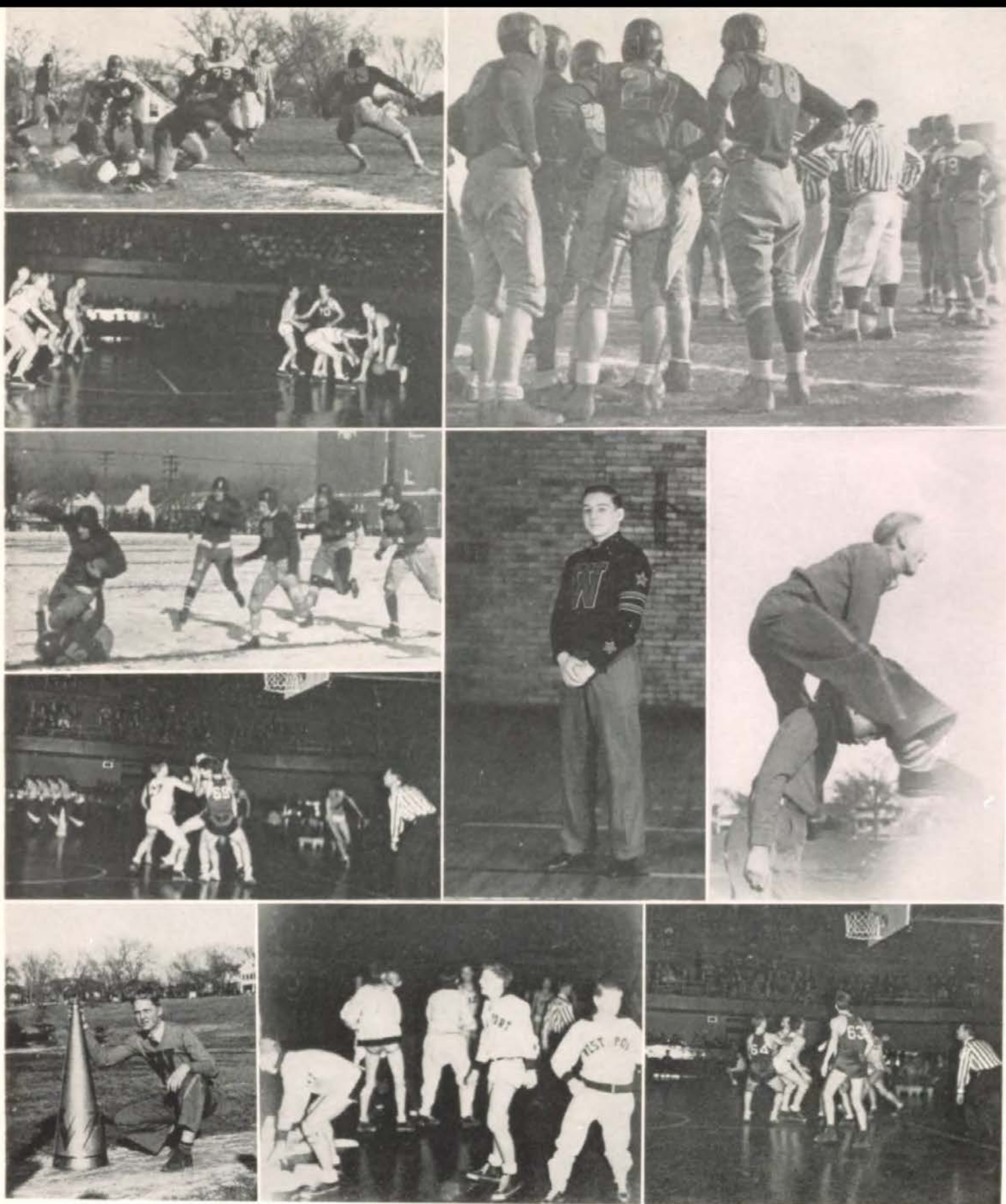

STARS IN ACTION

Left, top to bottom—Crouse being tackled in the Northeast game. Manual trying to pass the ball around Florea. Florea tackling an East back on the snow covered field. Stirring action in the Paseo game, with Westport attempting to gain possession of the ball. Dean Nichols, one of the Tigers' peppy cheerleaders.

Right, top to bottom—Discussion of the disputed play in the Northeast game. Captain Schupan, Westport's one and only "All Star." Bill Launder demonstrating a Tiger cheer over Skippy Hall's back. Westport's basketekers showing their enthusiasm as the Tigers emerge victorious over Manual. Westport fighting for possession of the ball under their own goal.

GIRLS' ATHLETICS





Top row, left to right—Gregg, Sandy, Griffiths, Hagny, Campbell, Bell
 Second row—Wellington, Holt, Gott, Perry, Smith, Bianchetti
 Front row—Hoyt, Bingham, Anderson, Behmer, Schroer

HOCKEY

THE TEAMS

Seniors—Alta Bingham "W", Phyllis Behmer "W", Martha Anderson, Helen Bell, Lucille Hoyt "W", Martha Smith, Lila Bianchetti "W", Mary Hagny "W", Gloria Gott "W", Rita Schroer "W", Audrey Wellington "W", Charlotte Hart "W", Florence Campbell, Roye Elise Gregg, Mildred Holt, Mildred Perry, Roberta Sandy, Margie Griffiths.

Juniors—Loretta Bruce "W", Martha Laughlin "W", Jean Goodrich, Betty Shoemaker, Betty Watson, Betty Snidow, Vernell Wells "W", Dorothy Harmon "W", Hazel Ham "W", Ruby Anderson, Molly Phelps "W", Jean Miller "W", Winona Bowen, Betty Fritzen, Leona Smith, Betty Meredith, Meredith Brewer.

Sophomores—Norma Holt, Alice Anderson "W", Margie Golding, Helen Leinhart, Kathlee Viley, Lillian Sandy, Margaret Halstead, Hilda Levi, Betty Boeh, Margaret Eblen, Minerva Jones, Doris Putnam "W", Hortense Greenman "W", Betty Glenn, Virginia Luthy, Mildred McPherson, Dorothy Cox.

The senior hockey squad had little difficulty this year in winning their third consecutive class championship, thus obtaining the honor of having their class name inscribed on the silver athletic cup. The final team standings were as follows:

Teams	Won	Lost	Tied	Per Cent	Total
Seniors	4	0	0	1.000	29
Juniors	1	2	1	.333	17
Sophomores	0	3	1	.000	3

The ease and facility with which the Seniors swept to victory was due partly to the unexcelled coaching of Miss Constance Applebee, L.L.B., of Bryn Mawr College, who is internationally known as the foremost women's hockey coach of the present day.

Southwest entertained Westport at a hockey playday on Saturday, November 13. Teams from both public and private schools were present and competition was very strong.



Action pictures at match games

Top row, left to right—Hoyt, Bingham, Behmer, Smith, Holt
 Second row—Wellington, Hagny, Campbell, Perry
 Front row—Gott, Schroer, Bianchetti

The 1938 basketball season ended with the senior squad holding the undisputed possession of the school championship, thus making the fourth consecutive championship for the class of '38. The final team standings were as follows:

Teams	Won	Lost	Per Cent	Total
Seniors	4	0	1.000	209
Juniors	1	3	.250	87
Sophomores	1	3	.250	72

Westport played the alumnae in a night game, on Wednesday, December 22. Although the girls on the alumnae team played exceptionally well the Westport girls finally got the upper hand and won the game by a large margin. After the game, refreshments were served and the girls' orchestra furnished some dance music.

Saint Mary's Convent and five Kansas City high schools were entertained at a Westport playday on Saturday, January 25. After a strenuous morning of basketball, luncheon was served in the cafeteria with several after dinner talks by various officers of the Physical Education Department of Kansas City.

BASKETBALL

THE TEAMS

Seniors—Phyllis Behmer "W", Lila Bianchetti "W", Alta Bingham "W", Florence Campbell, Gloria Gott "W", Mary Hagny "W", Lucille Hoyt, Rita Schroer "W", Martha Smith "W", Audrey Wellington "W", Mildred Perry "W", Mildred Holt.

Juniors—Betty Watson, Ruby Anderson, Jean Miller "W", Betty Snidow, Vernell Wells, Martha Laughlin "W", Hazel Ham "W", Winona Bowen, Dorothy Harmon, Betty Shoemaker, Betty Meredith, Adean Hagan.

Sophomores—Dorothy Putnam, Hortense Greenman "W", Norma Welch "W", Lucille Bethel "W", Inez Jones, Gladys Alford "W", Marguerite Clark, Alice Jue, Betty Pivnie, Jean O'Donnell, Lillian Sandy, Helen Leinhart.

At the time that the Herald goes to press only two of the match baseball games have been played. The Sophomores defeated the Juniors by a score of 12 to 5 in the first game of the season. In the next match game the Sophomores again swept to victory, defeating the Senior team, last year's champions, by the decisive score of 29 to 8. However, the season is not over yet, and there is still time for the Seniors to win back their prestige.

The baseball games are played according to men's rules, and it is really quite a strenuous sport. Mr. Miner, Mr. Miller and Mr. Cutting usually act as the umpires for the match games.

At the end of the season a baseball picnic is held at one of the city parks and many games and contests are played. A picnic lunch is served at noon and then an exhibition tennis match is played. Following that the "W's" for both the swimming and tennis seasons are awarded.

The Teams

Seniors—Margaret McMullen, Alta Bingham, Phyllis Behmer, Lila Bianchetti, Mary Hagny, Audrey Wellington, Helen Bell, Mildred Perry, Florence Campbell, Lucile Hoyt, Margie Griffiths, Rita Schroer, Martha Anderson, Gloria Gott, Ethelyn Carlson.

Juniors—Hazel Ham, Jean Miller, Josephine Vorhees, Adean Hagan, Ruby Anderson, Winona Bowen, Dorothy Derrington, Vernell Wells, Mary Hall, Dorothy Harmon, Betty Shoemaker, Loretta Bruce, Betty Lou Watson, Meredith Brewer.

Sophomores—Jean O'Donnell, Lillian Sandy, Betty Glenn, Ruth Riggs, Gladys Alford, Hortense Greenman, Betty Boeh, Doris Putnam, Mildred McPherson, Irene Clement, Margie Golding, Helen Leinhart, Florence Bently, Maymie Bresnahan, Inez Jones.

SWIMMING

BASEBALL

The annual Westport Swimming Meet was held on April 7 in the Westport Junior pool. Each year the meet consists of competitive speed, form and diving events, and points are given for the first five placing. The five girls who receive the highest number of points win the meet and are awarded their "W's".

The outcome of this meet was decided by the interclass relay which was won by the Juniors. All the members of the Junior relay team were awarded first place rankings in that event. The five girls who received the highest totals of points were Mary Hall, a Junior, 32½; Madeline Quick, a Junior, 30; Doris Putnam, a Sophomore, 29; Alice Hall, a Sophomore, 28; Betty Fritzlen, a Junior, 26. The meet was judged by Nancy Goodrich, Dorothy Lake, Ellen Ruth Seacat, and Mr. Means.



Top row, left to right, Rita Shroer—Hockey, '36, '37; Basketball, '37, '38. Alta Bingham—Hockey, '35, '36, '37; Basketball, '36, '37, '38; Baseball, '36. Lila Bianchetti—Hockey, '36, '37; Basketball, '37, '38; Baseball, '37. Mary Hagny—Hockey, '36, '37; Basketball, '38; Baseball, '36, '37.

Lower row, left to right, Gloria Gott—Hockey, '37; Basketball, '36, '37, '38; Baseball, '36, '37. Martha Smith—Hockey, '35, '36; Basketball, '37, '38; Baseball, '36, '37; Tennis, '37. Phyllis Behmer—Hockey, '36, '37; Basketball, '38; Baseball, '37.

To win a Senior Athletic Pin, the highest and most coveted honor in the Athletic Department, a girl must have obtained six "W's", and one of these during her senior year. The giving of "W's" in the major sports, hockey, baseball, basketball, tennis and swimming, is based on three things: first, ability of the girl; second, her sportsmanship; and third, her scholarship.

Miss Florence Bradley and Mrs. Helen Shuler, our two coaches, have done everything this year to make our athletics more enjoyable and interesting. Both are teachers of exceptional ability, and it is to them that we owe most of the success of this athletic year.

Every year a manager for the hockey, basketball, and baseball seasons is chosen. Miss Bradley and Mrs. Shuler strive to select three girls who are very fond of these sports and whose qualities of leadership and dependability have already been recognized. For the year 1937-38 the managers chosen were: Hockey—Gloria Gott, Basketball—Rita Schroer, Baseball—Martha Anderson.

SENIOR PIN CANDIDATES

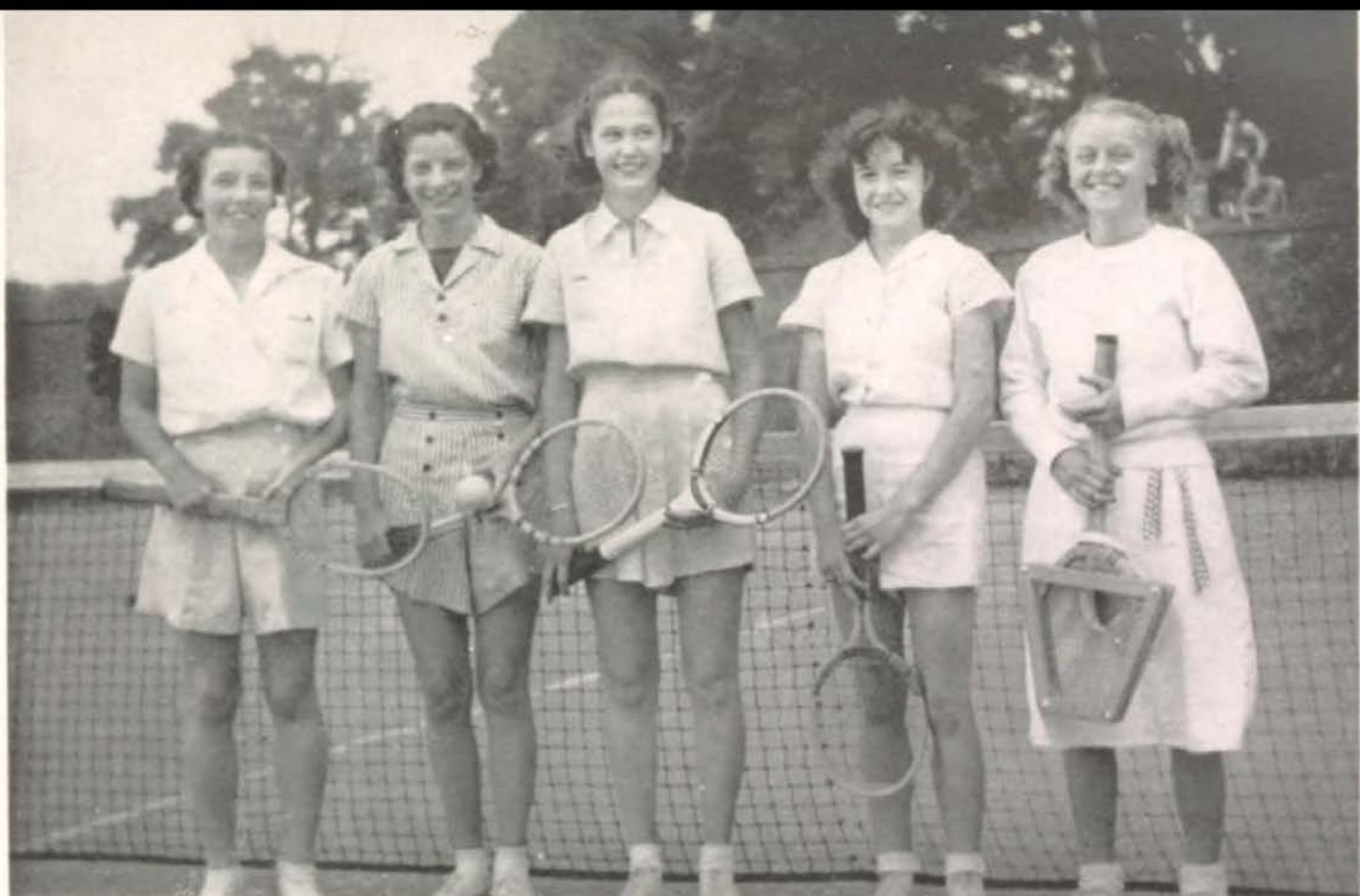

Left to right, Zimmerman, Smith, Trout, Terry, Anderson

TENNIS

The Herald goes to press before the tennis season is finished. Therefore recognition is here given to the 1937 champions. Martha Smith, '38, won the singles championship, with Jean Anderson, '37, runner-up. Dorothy Hendrix, '37, and Mary Zimmerman, '37, won the doubles championship, with Mary Trout, '39, and Frances Terry, '39, runners-up. Those mentioned above, the finalists, are awarded "W's", provided their grades average M or above.

Tennis is one of the most popular sports taught, and all of the gym classes eagerly await the spring class and school tournaments. Some four hundred girls are coached in the physical education classes by our very efficient teachers, Miss Bradley and Mrs. Shuler. Each tennis stroke is carefully analyzed and perfected, so that by June each and every girl is able to play fine tennis.

R. O. T. C.



THE PURPOSE OF R. O. T. C.

The R. O. T. C. had its inception in the Morrill Act of 1862. Certain provisions of this act required that colleges and universities which had received grants of public lands from the government should in return for this assistance include a course in military training under government supervision in their schools. Later during the World War it was perceived that all schools, public or private, offered a select field for the training of officers for our forces in time of war. Thus, R. O. T. C. was established in our high schools and secondary schools as well as land grant colleges.

Contrary to popular opinion R. O. T. C. does not create in the student a longing for war; that this subject militarizes youth has been repeatedly proved false. As a matter of fact, familiarizing the student with the modern methods and weapons of today has proved a sobering offset to any romantic conception of war. The result of R. O. T. C. is significant to one who has entered into it. It develops the student physically, it promotes in him the virtues of discipline, self-control, resourcefulness in emergencies, teamwork, respect for his fellowman and for legal authority. The mission of the R. O. T. C. is in itself a refutation of the old belief that R. O. T. C. is training primarily for war.

In brief, R. O. T. C. helps to create high minded gentlemen who will succeed in life and make good citizens.

JOSEPH H. GRANT
LIEUTENANT-COLONEL, Infantry
Professor of Military Science and Tactics



A. MORRIS
STAFF SERGEANT
D. E. M. L.—R. O. T. C.



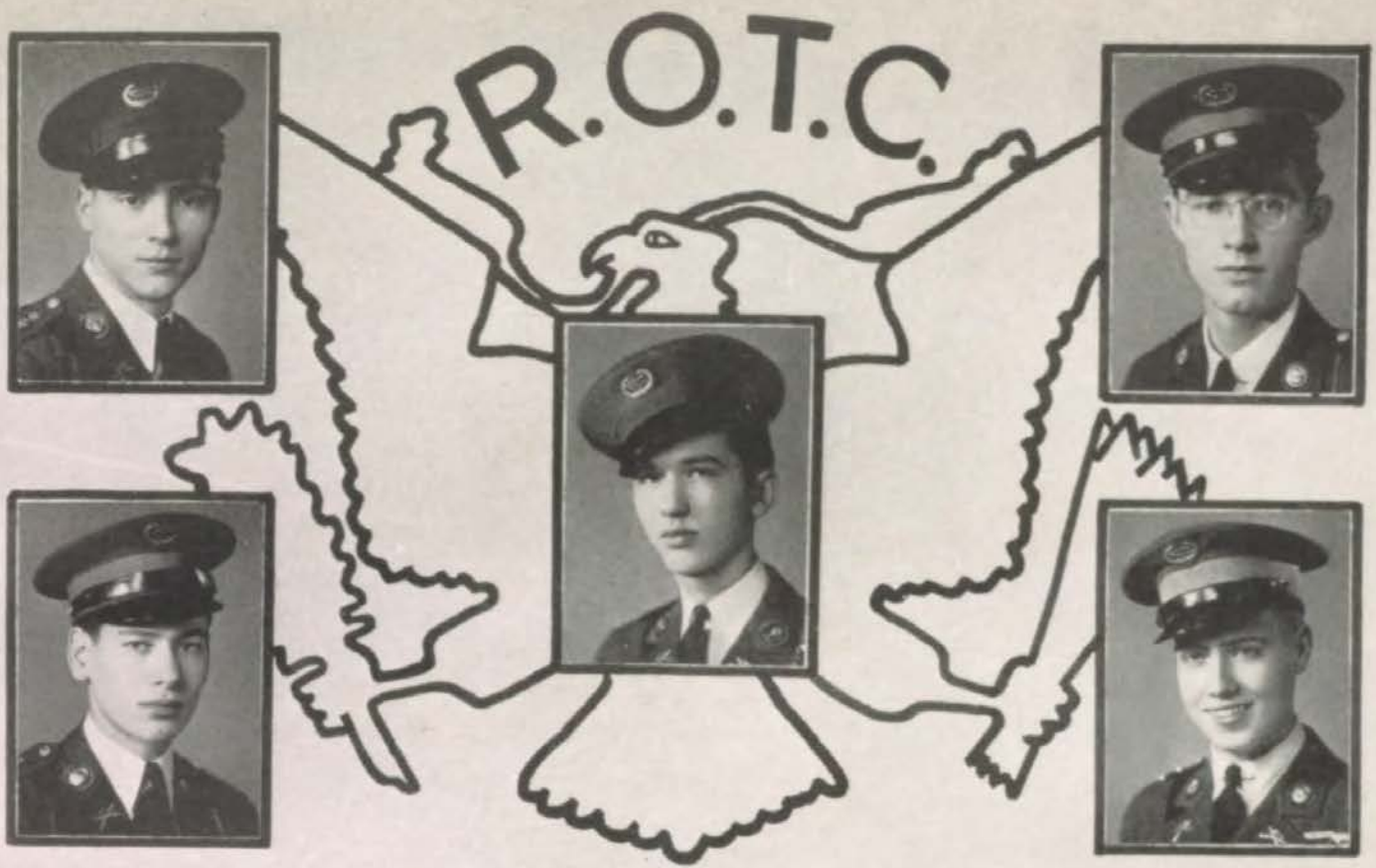

Captain James Pemberton
Tactical Officer

Captain John McCormack
Battalion Executive Officer

Captain Kenneth Cohn

Major Henry Cochrane
Battalion Commander

Captain John Morgan
Range Officer

First Row—

1st Lt. Wm. Spoor; 1st Lt. Ben Bold; 1st Lt. John Yost; 1st Lt. Neil Kelly; 1st Lt. Jack Shapiro; 2nd Lt. Gilman Harding.

Second Row—

2nd Lt. Tom Boosinger; 2nd Lt. Ray Brinkmyer; 2nd Lt. Wm. Kelly; 2nd Lt. Robert Lawson; 2nd Lt. Wm. Mahaney; 2nd Lt. Richard Pearse.



Color Guard—Sgt. Leroy McGlade, Color Sgt. Dewitt Fair, Color Sgt. Robert Challinor, Sgt. Bill Barr

Commanding Officer.....1st Lt. John M. Yost
 2nd in Command.....Sgt. Edgar Hilton
 Spinning Drum Major.....Sgt. William Tipton

Drummers

William Beeman
 Bentley Nelson
 David Nutt
 Harry Page
 Harold Swanson

Jerry Jolliff
 Ralph Livengood
 William McGrannahan
 Paul Myers
 Hallet Parrish
 George Tuer
 Dan Bolande

Buglers

Phillip Bodwell
 Robert Dowker
 William Elliott
 Wallace Force

Bass Drum
 Lon Doehne
Cymbals
 Tom Greenamyre

DRUM AND BUGLE CORPS AND COLOR GUARD

Staff Sgt. Toole, *Drum Major*

THE DRUM AND BUGLE CORPS

Under the capable leadership of our band officer, Lieut. J. M. Yost, and our Drum Major, Sgt.-Maj. G. Toole, our corps had its greatest year since its inception. The corps, with its gold helmets and blue and gold drums, presented a picture of precision on the parade ground.

The Drum and Bugle Corps marched with the Bland Post of the American Legion in the Armistice Day parade and was a credit to the battalion.

The climax of the corps' year came when it played for "The March of the Wooden Soldiers", Westport's original production in the annual R. O. T. C. Circus.





Capt. John Morgan, 1st Lt. Ben Bold, 2nd Lt. Robert Lawson, Sgt. LeRoy McGlade, Corp. Ted Eckaus, P. F. C. Tom Greenamyier

THE RIFLE TEAM

INCIDENTS IN R. O. T. C.

This year, the rifle team under the leadership of Capt. Morgan and Sgt. Morris placed high in the various inter-scholastic meets and, finally in January, the team fired in the City Match. Due to the loss, however, of their excellent sophomore shot, Greenamyier, the team did not place as high as was expected.

For the first time the entire battalion was enrolled in the National Rifle Association and many medals glistened in the sun as the government inspector made the annual corps area inspection for honor school rating. The officers of the club this year, were: Sgt. Brown, President; P. F. C. Beeman, Vice-President; Corp. Eckaus, Secretary; Sgt. Nelson, Treasurer.

The annual goose shoot was held and most of the battalion participated. The inset shows the winners: Capt. Morgan won the senior goose; Sgt. Riegelman the junior goose; P. F. C. Greenamyier, the sophomore goose; and P. F. C. Kaufman won the booby prize.

The Military Ball, held in February, was a huge success, due in no small measure to the excellent co-operation of the Mothers' Military Auxiliary. Martha Smith was chosen queen by the seniors of the battalion.

As the Herald goes to press, the officers tentatively chosen for Field Day are: Capt McCormack, Crack Company; Lt. Spoor, Crack Platoon; Corp. Ingraham, Crack Squad.

The Goose Shoot



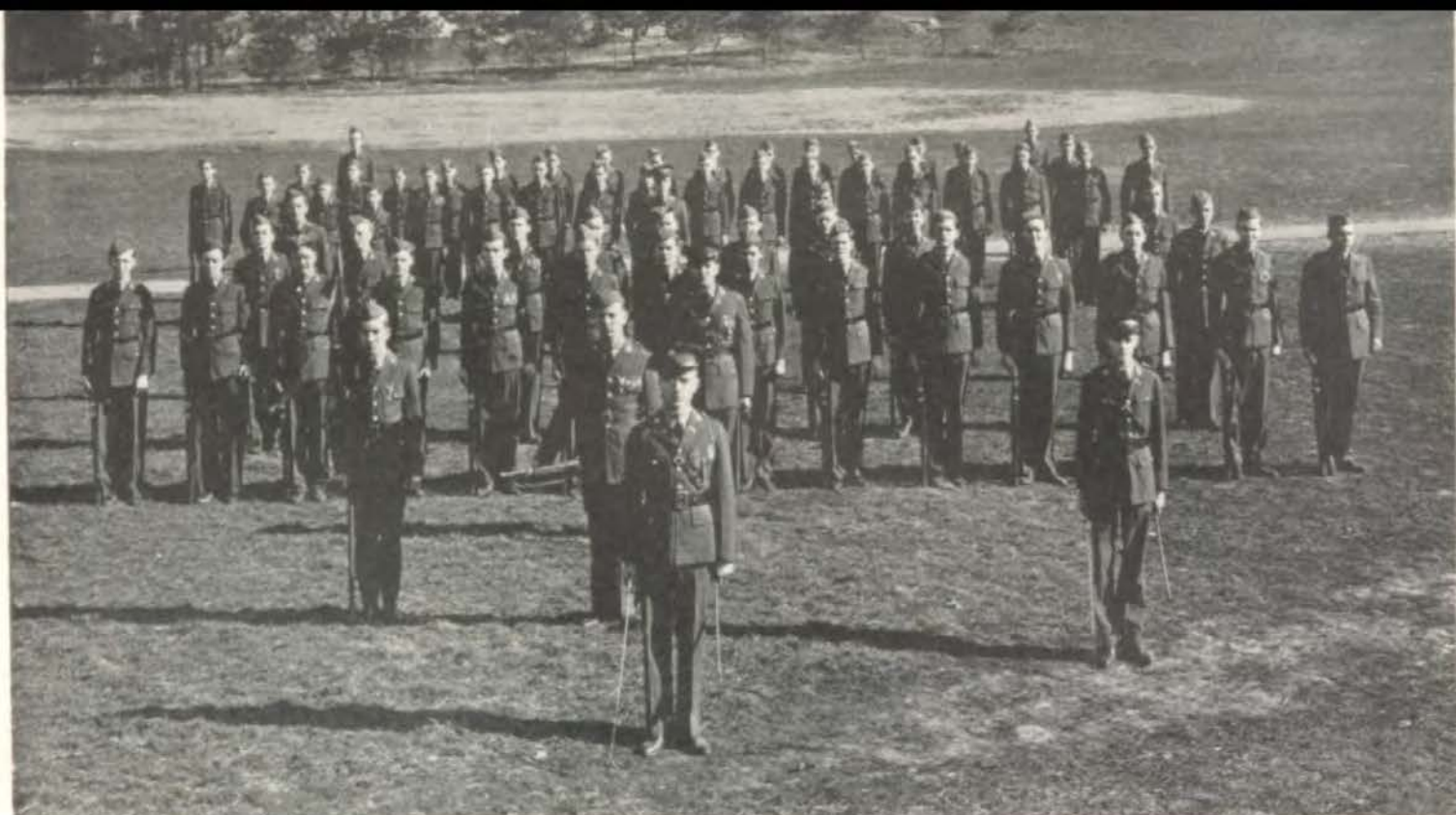

COMPANY "A"

Company Commander	Captain James Pemberton
2nd-in-Command	1st Lt. Neil Kelly
Platoon Commander	2nd Lt. Gilman Harding
Platoon Commander	2nd Lt. William Mahaney

First Sergeant

1st Sgt. Jack Cundiff

Platoon Sergeants

Sgt. Jim Hatch

Sgt. Maurice Williams

Section Sergeants

Sgt. Wilson Gilliat

Corp. Robert Agniel

Corp. George Tuer

Corp. David Nutt

Squad Leaders

Corp. Wally Force

Corp. Harry Probasco

Corp. Carl Elliott

Corp. Arnauld Ricard

Corp. Vernon Pope

Corp. Warren Schooling

P.F.C. Richard Godman

P.F.C. Edward Schwartz

P.F.C. Bill Eastberg

Clerk, Corp Raymond Schmidt

Artificer, P.F.C. John Price

Armorer, P.F.C. Jess Toland

Barber, P.F.C. James Koch

Bugler, Corp. William Elliott

Cook, P.F.C. Robert Musseman

Cook, P.F.C. Robert Swanson

Tailor, P.F.C. Clarence Hewlett

Privates

Robert Dean
 Conrad McMahill
 Jack Medcalf
 Eugene Hamilton
 Theodore Mueller
 Paxton Pendery
 Thomas Findley
 John Schorr
 Fletcher Taylor
 Kenneth White
 Bill Anderson
 Harry Anderson
 Bill Bauman

Privates

Jack Barnett
 James Bosley
 Gerald Cohen
 Claude Congdon
 LeeRoy DeFord
 Dick Donnelly
 James Derles
 Harold Eisberg
 Floyd Emery
 Fred Hellman
 Jess Herrington
 Fred Humphrey
 Gene Johnson

Privates

Herman Kritser
 Evan Lloyd
 Richard Mackay
 Raymond McDonald
 Nick Newbanks
 Anthony Nugent
 Pat Patterson
 Howard Rowe
 Maurice Strawn
 Lloyd Thoman
 George Tobin
 Boyd Williams
 C. J. LeVan



COMPANY "B"

Company Commander Captain Kenneth Cohn
 2nd-in-Command Lt. John M. Yost
 Platoon Commander Lt. Robert Lawson
 Platoon Commander Lt. Raymond Brinkmeyer
 Staff Officer Major H. Cochrane

First Sergeant

Sgt. DeWitt Fair

Platoon Sergeants

Sgt. Dale Schneider
 Sgt. William Barr

Section Sergeants

Sgt. Phil Riegelman

Sgt. Arthur Roberts

Sgt. James Bliss

Sgt. R. J. Siebenaler

Section Guides

Sgt. Edgar Hilton

Corp. Ashton Keith

P.F.C. William Hall

P.F.C. Jack Seibel

Squad Leaders

Corp. Bob Adamson

Corp. Phil Bodwell

Corp. Harry Page

Corp. Ed Geise

Corp. Russel Trout

P.F.C. John McGuire

P.F.C. Harold Jones

Clerk, P.F.C. Fred Van Dorn

Armorer, P.F.C. George Purcell

Artificer, P.F.C. Pat Lollis

Barber, P.F.C. Harlan Riedesel

Bugler, P.F.C. Ralph Livengood

Cook, P.F.C. Lowenstein

Cook, P.F.C. Hoosier

Tailor, P.F.C. Bill Hendricks

Messenger, P.F.C. Russell Reed

Messenger, P.F.C. Vance Fish

Miscellaneous, P.F.C. Thomas Travis

Privates

Frank Bucker
 William Disselhoff
 Junior Dillman
 Glenn Fisher
 Jack Harris
 Robert Hoover
 Dick Rogers
 Arthur Davis
 Roger Engelbart
 Thomas Foster
 William Ehart
 James Arganbright

Privates

Clinton Alston
 Arthur Avritt
 William Beemen
 Donald Bolande
 Clarence Boullt
 George Cohan
 Dale Harkness
 Kenneth Ryan
 Kenneth Hougland
 George Strosnider
 Louis Mertz
 Robert McConnell

Privates

Bob Nortoni
 Harold Page
 Forest Pierce
 Walter Root
 Harold Swanson
 Vardis Reaves
 Gadney Webb
 Joe Whitacre
 Charles Frye
 Charles Cook
 Max Kernaghan
 Jack Adamson



COMPANY "C"

Company Commander Captain L. J. McCormack
 2nd-in-Command 1st Lt. W. J. Spoor
 Platoon Commander 1st Lt. J. N. Shapiro
 Platoon Commander 2nd Lt. R. M. Pearse

First Sergeant

1st Sgt. Wallace Moore

Platoon Sergeants

Sgt. Russell Jackson
 Sgt. Robert Challinor

Section Sergeants

Sgt. Richard Petri
 Sgt. William Tipton
 Sgt. Richard Brown
 Sgt. Bently Nelson

Squad Leaders

Corp. Kenneth Pack
 Corp. David Hax
 Corp. Richard Buchli
 Corp. Charles May
 Corp. Ted Eckaus
 Corp. Verne Ingraham
 P.F.C. Pat Black

Section Guides

Corp. Richard Southall
 Corp. Francis Trout

Clerk, Corp. John McGovern
Artificer, P.F.C. Joe Simmons
Armorer, P.F.C. Melvin King
Bugler, P.F.C. Hallet Parrish
Barber, P.F.C. John Fisher
Cook, P.F.C. Lynn Chinn
Cook, P.F.C. Raymond Luhnow
Tailor, P.F.C. Bill Marlman

Private First Class

Gene Bartlow
 Max Diegelman
 Robb Johnson

Private First Class

Seymour Kaufman
 Bill McGrannahan

Privates

Max Blakeley
 John Fisher
 Mace Higbee
 Arvin Abbey
 Walter Aronson
 Tom Bruce
 Bob Dowker
 Frank Eaton
 Bob Ehrlick
 Harold Fulton

Privates

Merrill Heaton
 Charles Hillbrand
 Lloyd Howard
 Ted Issac
 Richard Johnson
 Jerry Jolliff
 Robert Kimble
 Melville King
 Raymond Luhnow
 Gerald Maire

Privates

Jack Maloney
 Olson Martin
 Wayne Miller
 Ralph Morrow
 Don Neuman
 Clifton Oakes
 Ralph Parks
 Bill Robbins
 Jimmie Watson
 John Whatley



COMPANY "D"

Company Commander Captain John D. Morgan
 2nd-in-Command 1st Lt. Bennie Bold
 Platoon Commander 2nd Lt. Tom Boosinger
 Platoon Commander 2nd Lt. William Kelley

First Sergeant

1st Sgt. Lon S. Doehne

Platoon Sergeants

Sgt. Robert Fredlund
 Sgt. Dudley Casler

Section Sergeants

Sgt. Bill Adams
 Sgt. Lester Jones

Sgt. LeRoy McGlade

Sgt. Denman Thompson

Squad Leaders

Corp. Sidney Cousins
 Corp. Kenneth Bair
 Corp. Jim Hostetter
 Corp. Dick Kimball
 Corp. Jack Kruger
 P.F.C. Eugene Gliem

Clerk, Corp. Price Wickersham
Artificer, P.F.C. Eugene Gliem
Armorer, P.F.C. Lowell Grenn
Barber, P.F.C. Leslie Avritt
Bugler, P.F.C. Blair Smith
Cook, P.F.C. Keith Jermane
Cook, P.F.C. George West
Tailor, P.F.C. Bud Kittle

Privates First Class

Robert Bowers
 Calvin Magee
 Jack Schlitgus

Privates First Class

Donald Jones
 Tom Greenamyer
 Robert Gould

Privates

Loyd Bell
 Tom Kearney
 Charles Myers
 Paul Myers
 Andy Marsh
 John Arnold
 Nathan Bailey
 Aaron Baron
 Paul Box
 Fern Brockman
 Jack Coughlin
 Jack Deaton

Privates

Tom Deford
 Bob Eilertson
 Wesley Finch
 Everett Foley
 Ted Freed
 Gordon Greeley
 Charles Hughes
 Vernon Kelly
 Kenneth Kirks
 Donald Lane
 Cleo Lippincott
 Robert McGarvey

Privates

Bob Morgan
 James Pennington
 Albert Plane
 David Repetto
 Jack Seibel
 Edward Sims
 Jack Snow
 Frank Tims
 Bob Whitney
 Dick Wilson
 Richard Willis
 Glen Wise



The Westport Battalion

Quit Moving the Target

Queen of the Ball

Asleep on Post

Hail! The Queen

Duck

A Cross Section of the Ball

The Long and Short of It

The Chief

A Success



TIGER TALES



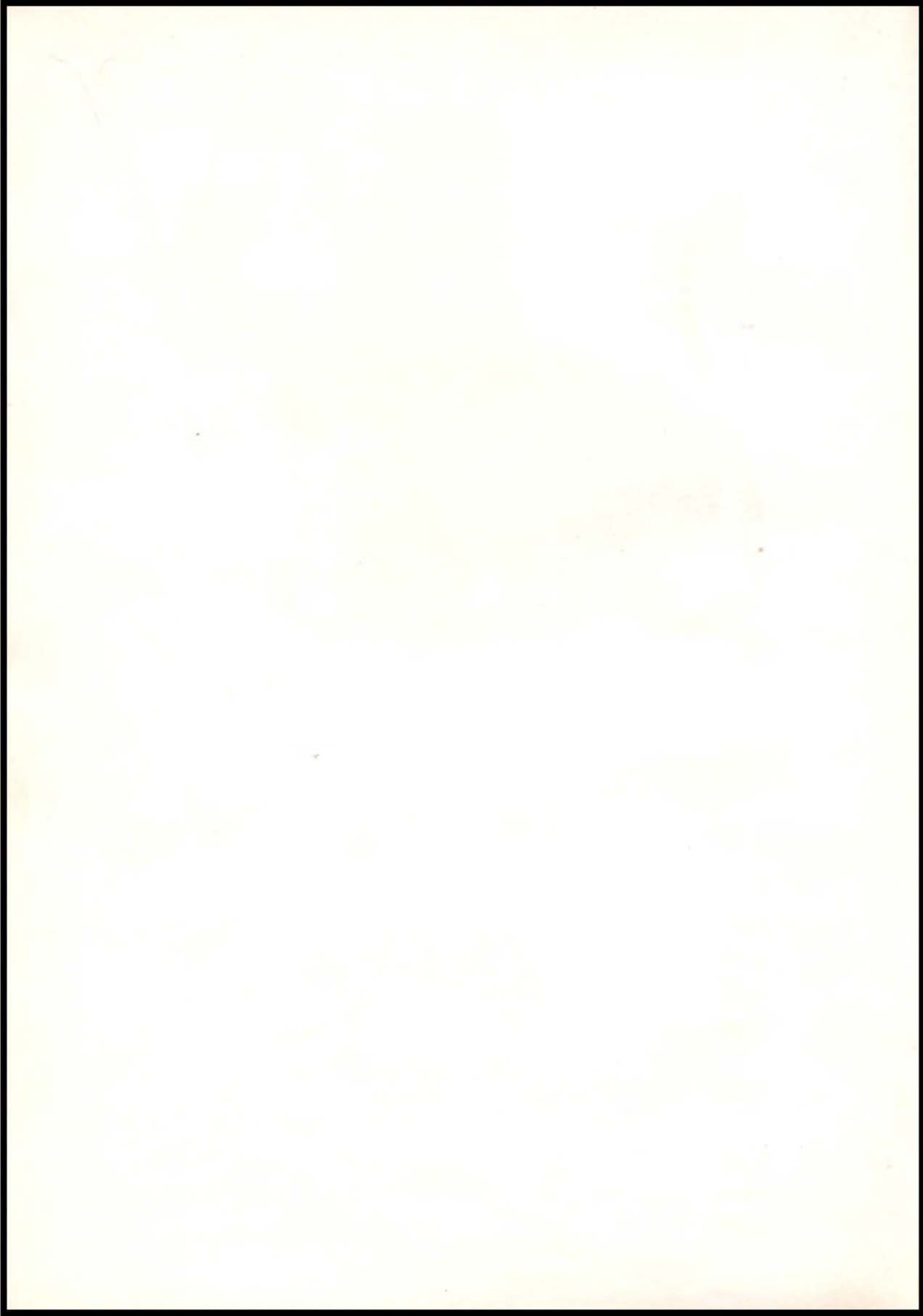

SENIOR BALLOT

Most Popular Girl.....	Mary Elizabeth Gay
Most Popular Boy.....	Charles Richardson
Girl with Best Personality.....	Jule Sullivan
Boy with Best Personality.....	David Selders
Girl Most Likely to Succeed.....	Martha Fairhurst
Boy Most Likely to Succeed.....	Mickey Combs
Best Girl Student.....	Joan Emily Hirsh
Best Boy Student.....	Martin Cohen
Best Girl Athlete.....	Martha Smith
Best Boy Athlete.....	Nelson Schupan
Prettiest Girl.....	Elizabeth Anne Martin
Best Looking Boy.....	Eddie Lantz
Best Dressed Girl.....	Roberta Johnson
Best Dressed Boy.....	Nathan Adler
Girl with Best Figure.....	Kathleen Sheldon
Boy with Best Physique.....	Jim Brady
Best Girl Dancer.....	Mary Elizabeth Thompson
Best Boy Dancer.....	Milton Frank
Flirt.....	Bette Johnson
Familiar.....	Jimmie Glenn
Best-Known Couple.....	K. Sheldon and J. Richardson

Westport Stadium

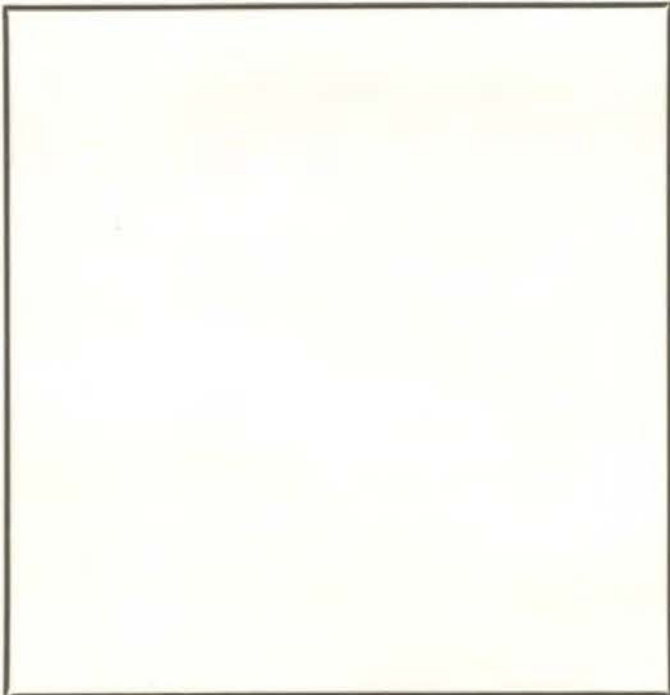

Burger
Baird
Engraving Co.

GRAPHIC ARTS
BUILDING
KANSAS CITY



SUSTAINED LEADERSHIP

YEAR IN AND YEAR OUT

IN DESIGNING DISTING

UISHED YEARBOOKS AND

MAKING PERFECT

PRINTING PLATES

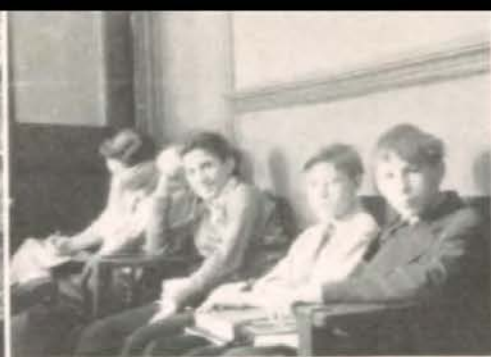

Left row, top to bottom—Hard week-end? . . . Sleepy Shapiro and Funny Phil . . . Moody Mr. Miner, or A Study in Contrasts . . . "Under the Clock."

Middle row, top to bottom—That "called-to-the-office" look . . . Ye olde Yuletide . . . Enthusiasm personified.

Right row, top to bottom—Master-mind . . . Our office pals . . . Cutting-up?

WHY SOME PEOPLE COME TO SCHOOL

Jack Zinn	To draw cartoons.
Delmont Durham	To heckle students with his camera.
Henry Hartfelder	Why not?
David Selders	Because it's family tradition.
Jule Sullivan	To write notes.
Richard Russell	To see Bobbie.
E. H. Hudson	To ask questions.
Tubby Gilliland	For lunch hour.
Frank Counts	To set his watch.
Mary Lou Bernard	???
Maurice and Melvin	Because Maxine does.
Brandom Twins	To confuse people.
Alta Bingham	For the exercise.
Miss Junkin	To give tests.
Fred Shaw	To keep it in the family.
Bill Scanland	To "tell it to the Crier."
Loretta Bruce	To carry on the Bruce name.
Fritz Murdock	To satisfy his public.
Chuck Richardson	Because he gets a ride.
Crawford Logan	To keep from getting a job.
The rest of us	We've got the habit.

P. S. TO SENIOR BALLOT

We must explain that the only person present at this election was Jimmie Glenn, and that it is rumored the ballot box was stuffed. The following results were unanimous:

Boy Who Done <i>Most</i> to Westport	James Glenn
Handsome Fella	J. Glenn
Most Athletic Guy	Jimmie
Sheik	Glenn
Most Popular Senior	Jim
Absolutely Most Eligible Young Bachelor	Me Too
Boy Who Done <i>Least</i> for	
Westport	Charles Richardson
Most Unprettiest Boy	Chuck Richardson
Awfullest Personality	C. R.
Most Worst-Dressed Boy	Tie between Bennett Sims and Charles R.

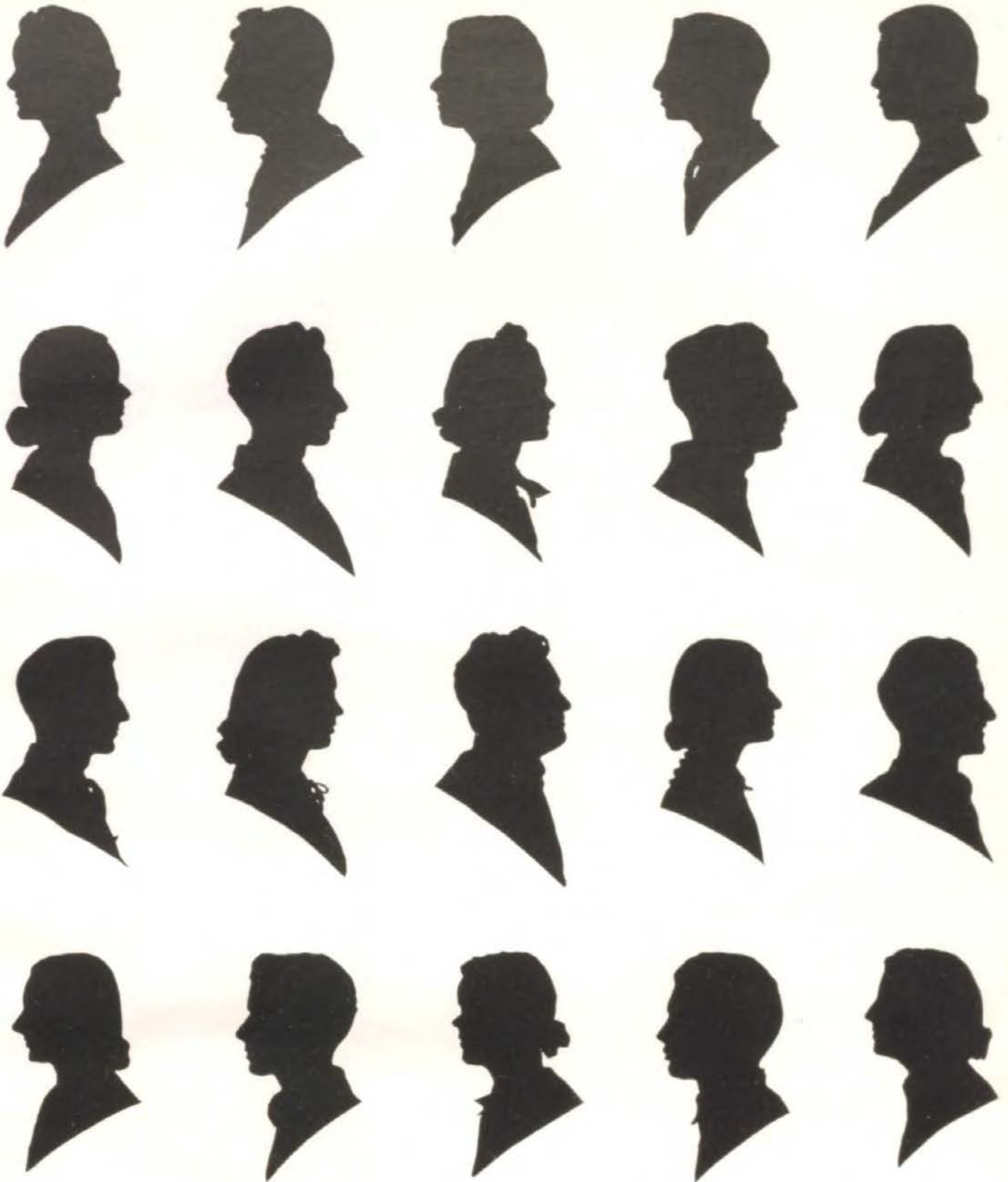

HINTS TO SILHOUETTES

Brunette
Fiddler
Trucker
Punner

Wit
Junior
Girl Reserve
Flatterer

Southern belle
A Beauty Queen
Big Apple!
Blonde

Actor
Athlete
Round Tabler
V. P.

Rhymes with "Clay"
Senior I
Orator
Rowdy

(The key to these Silhouettes will be found on Page 131)

AT THE BOX OFFICE

<i>The Awful Truth</i>	Grade cards
<i>Double or Nothing</i>	Schupan and Kalhorn
<i>100 Men and a Girl</i>	Viola Hamilton
<i>Life of the Party</i>	Bennett Sims
<i>It's Love I'm After</i>	Mary Elizabeth Thompson
<i>Love and Hisses</i>	Jule Sullivan and DeWitt Fair
<i>Captains Courageous</i>	McCormack, Pemberton, Morgan, Cohn
<i>The Perfect Specimen</i>	Jim Brady
<i>Damsel in Distress</i>	Martha Smith
<i>Something to Sing About</i>	No mid-year exams
<i>Live, Love and Learn</i>	Ruth Green
<i>On Again, Off Again</i>	Roberta Johnson and Fred Shaw
<i>Mannequin</i>	Kitty Alworth
<i>Happy Landing</i>	Henry Hartfelder
<i>The Big Shot</i>	Henry Cochrane
<i>Stage Door</i>	Hi-Larities
<i>You're a Sweetheart</i>	Marjorie Hennessy
<i>Navy, Blue and Gold</i>	Westport colors
<i>The Road Back</i>	Every Monday morning
<i>Everybody Sing</i>	A Cappella Choir
<i>Life Begins in College</i>	Wait and see!
<i>A Fight to the Finish</i>	Larry Crouse
<i>Mad About Music</i>	Mr. Spring
<i>Danger Patrol</i>	S-G Men

CAN YOU IMAGINE?

Eleanor Mastin as a brunette?
 Bill Launder as a woman-hater?
 Leon Cox not clowning?
 Chuck not in a "Gay" mood? (*Pun!*)
 Sara Kusnetsky in a dunce cap?
 Martha Fairhurst ditching school?
 John Yost with an inferiority complex?
 Joe Osborn as a gentleman?
 J. L. Russell on time to school?
 Westport beating Southwest?
 Dick Park dating Westport girls?
 Fire drill on a warm day?
 Kay without Jack?
 Mickey Combs being unfriendly?
 Geneva Tucker not talking?
 "The Crier" printing a real scoop?
 Bill Barr *out* of trouble?
 Art Leavens looking enthusiastic?
 Ralph Czarlinsky as a Clay?

Charno Bindery Co.

A Kansas City Institution

Super Finished Covers
for Schools
and Colleges

Favorite Books
Rebound



716 Delaware Street VA ictor 9674

BUSINESS LEADERSHIP COMES to TRAINED MEN and WOMEN

- Stenographic
- Executive Secretarial
- Bookkeeping-Accounting
- C. P. A. Accounting & Law
- Advertising-Sales-Promotion
- Radio Dramatics-Public Speech
- Comptometer-Business Machines
- Commercial Art

Day and Evening Classes operated in a year-round schedule. Hundreds of graduates now employed. Ask for our 48-page Illustrated Catalog

Kansas City
COLLEGE OF COMMERCE
ELEVENTH and OAK VI 1348
STREAMLINED BUSINESS TRAINING

Compliments of

WESTPORT DRUG & BOOK STORE

Freezer Fresh Ice Cream

39th and McGee

VA ictor 9515

The Rosery
FLOWERS INC.

VA ictor 8500-8501 Armour Boulevard and Main

Compliments of

THE SOUTH SIDE BANK

39th and Main

JEAN & JANE BEAUTY SHOP

*We are just as near as your
telephone for appointments*

24 East 39th

VA ictor 1736

Hear Yourself As Others Hear You

1. "You want to know?" Bettie Coffin
2. "I don't get it." Bill Scanland
3. "I'll remember you in my will." Jimmie Glenn
4. "Ain't she the cute one?" Libby Martin
5. "Hello, you lucky people!" Bennett Sims
6. "Tough, ain't it?" Jack Richardson
7. "The best for the Bellerive!" Richard Russell
8. "No hay, Joe?" Libby Gay
9. "Oh, honestly, I'm just nuts about it!" Ruth Green
10. "Hi, babe! Did I ever tell you how nice you
look today?" Miles Blum
11. "Hi, cous." Martha Smith
12. "You owe me a note" Martha Fairhurst
13. "Let's ditch today." Jule Sullivan
14. "Hello there!" Anybody
15. "Bank night!" A Senior

(Directions: Match each familiar saying with a name on the right.
You'll find the key on page 129.)

REMEMBER WHEN???

The seniors were staggering around in a daze, following the College Aptitude ordeal?

The "Junior Mixer" turned out to be a Senior-Sophomore-Alumni *mixture*?

The cheerleaders burst out with a lusty cheer for "DeNovo" during a certain assembly?

All the girls took up the boot-wearing and dog-collar fad?

The Jerkwater Journal and the Z man's Weekly were strong competitors?

It seemed as if all the boys were broke at the same time?

Everyone made a resolution to settle down and really study?

The "Big Apple" took us by storm?

The Clays decided in a debate that gentlemen preferred brunettes?

Bill Launder was always absent on Monday?

Pundit, in an effort to further the value of literary clubs, challenged the other four societies to an inter-club contest?

Various "foo" phrases were the current conversation?

Everybody bought tickets to the P. T. A. Circus to get out of school?

There were so many "absences" on the first spring days?

The "powers that be" suddenly started revoking lunch permits?

Some of the fellas burst forth in those rather "conservative" gold and blue jackets?

The members of the A Cappella Choir were counting the days until their little jaunt to St. Louis?

The annual discussion of caps and gowns versus formals was taken up by the seniors?

Tommie Williams and his orchestra became so sought-after?

John McCormack and Bill Spoor were sent to study hall because they were unprepared in R. O. T. C.?

The feminine gender set a new record by contributing both Junior and Senior class presidents?

The tables were turned by converting the Senior Mixer into a backward party?

Hi-Y meetings used to end up at the home of certain senior girls?

Most of us required three or four days to recover from the Easter vacation?

At the Westport-Manual basketball game, cheerleaders from all the other high schools joined in the boosting?

The Sophomore girls' baseball team beat the Seniors, 29-8?

All the lights went out at Round-Table dance? (The chaperons held lighted candles during the remainder of the dance.)

The three winners in the Inter-Society Literary Contest were Pundits?

The graduating class really celebrated commencement by the party at the Hotel Kansas Citian?

YOUR HIT PARADE

<i>So Many Memories</i>	The Alumni
<i>I Like to Make Music</i>	J. L. Russell
<i>Sweet Someone</i>	Janet Twichell
<i>Let That Be a Lesson to You</i>	Basketball team
<i>In the Still of the Night</i>	Night before Senior Day
<i>Things Are Looking Up</i>	John Hallberg
<i>Thrill of a Lifetime</i>	Interview with Mr. Holloway
<i>I'm Dependable</i>	Crawford Logan
<i>Thanks for the Memory</i>	Our school days at Westport
<i>Smarty</i>	Joan Emily Hirsh
<i>Once in a While</i>	Assemblies
<i>True Confession</i>	Richard Russell
<i>More Power to You</i>	Sophomores
<i>Martha</i>	Fairhurst, Smith, Ingalls
<i>If I Can Count on You</i>	Study hall monitor
<i>Some Day My Prince (Prints) Will Come</i>	Camera Club
<i>Sweet as a Song</i>	Mary Sproull
<i>I Love to Whistle</i>	Walter Byers
<i>It's Wonderful</i>	1938 Herald
<i>Ten Pretty Girls</i> —Martin, Marks, McFall, Croft, Sheldon, B. Johnson, Hoeck, B. Thompson, Logan, J. Hostetter	

SHOP in COUNTRY CLUB PLAZA

Here in a complete shopping center, you'll find merchandise to meet the most discriminating taste. Smart new spring suits, dresses, coats, hats, shoes and accessories—and at prices surprisingly low.

Two, big, FREE parking stations — lots of curb space—in a compact shopping area. No wearisome walking to do.

COUNTRY CLUB PLAZA
Neighborhood West of 47th and Main

Congratulations

Westport Avenue Bank

Westport and Broadway

GLOVER'S BOOK STORE

210 East 39th Street

Phone VALEntine 7533

*We cater to the wants of Teachers
and Students of Kansas City*

HOTEL BELLERIVE

*A Transient and Residential Hotel
of Distinctiveness and Refinement*

ARMOUR BOULEVARD AT WARWICK

5c Hamburgers

10c Chili

Glen's Lunch

211 East 39th

Telephone WEStport 8700

THOMAS DODS

Cleaning and Dyeing Works, Inc.

★

Prompt Service and Superior Work

4000 Main Street



Left row, from top to bottom—Soph. Senate in Session, . . . Master of Ceremonies Tims . . . If stairs could talk . . . Our T. H. Bentons at work . . . For those who study.

Right row, top to bottom—The daily rounds . . . At ease, Major . . . Keep an eye on that "W", Florea . . . Herald Staff at Work.

Middle row, top to bottom—What's the attraction, game or girls? . . . "In the spring"— . . . Pres. Hewlett after office hours . . . Fountain of Youth . . . Swing it, Clyde!

Like Magic

ELECTRICITY Makes Your Life Easier and More Enjoyable

A push of the button or the throw of a switch and electricity is working for you—increasing better living with its many applications.

Famous orchestras, actors, public speakers and international events are brought to you with the modern radio. Correct lighting has been developed by famous engineers and scientists to help protect your eyes from strain and increase your reading enjoyment and comfort. In addition you have the use of many time and labor saving appliances that leave you energy to spend more profitably and enjoyably.

Check up in your own home and see if you are letting electricity add to your own living enjoyment.

KANSAS CITY POWER AND LIGHT COMPANY

Compliments of
A FRIEND



We Solicit Your Patronage
Commencement Cards, Bids, Programs
and Commercial Printing

Compliments of
Premium Ice Cream Co.

3624 Troost
LOgan 3550

Free Delivery Service

**CARL A. BURTON
STATIONS, INC.**

Linwood & Gillham Plaza
24-Hour Service

HUMFELD-OREAR

Florists

Madrid Theatre Building
LOgan 2954
3810 Main St.

Compliments of
**HEART OF AMERICA
INSURANCE AGENCY, INC.**

Walnut at Fourteenth Street
KANSAS CITY, MISSOURI



THE BIG APPLE!

*Grab your partner, peck, and strut,
Look out, wallflower, double-cut!
Tigers swingin', stag or drag,
Jam a bit, and watch 'em shag.*

*Pose! Then truck on down the line,
Left foot, right foot—start to shine—
Praise Allab, and Suzy-Q!
They all do it—and I do mean you!*

PERSONALS . . .

N. H.—How about a date tonight? (You'll have your car, won't you?)—G. B.

B. S.—Why don't you stay away from W.?—B. B.

N. S.—I don't have to work Saturday night. Who shall *we* ask for a date?—T. K.

B. T.—Do you care if I borrow your blue dress tomorrow night?—L. M.

DID YOU KNOW??

The two class presidents have the same initials?

Pundit decided, after a heated debate, that men preferred Beauty to Brains?

David Selders was originally named Donald Victor Selders?

There will be only one dance per club next year?

WESTPORT'S IDEAL MAN . . .

Or—Wouldn't I Like a Date with Him!

After due consideration, the following young Casanovas have been selected for their outstanding qualities:

Eyes . . . Clarence Hewlett	Nose Frazier Stair
Eyebrows . . . DeWitt Fair	Skin David Selders
Eyelashes . . . Bill Launder	Mouth Kerby White
Hair David Becker	Smile Jack Kassel
Forehead . . . Tom Kalhorn	Chin . . . Sanford Cockerell

Finlay Engineering College

*Only School in Kansas City Authorized
to Confer Engineering Degrees*

Complete course two years in Electrical, Mechanical, Architectural, Structural, Civil, Aeronautical. Short intensive courses in Electricity, Diesel, Air Conditioning, Electric Refrigeration, Mechanical, Sheet Metal, Architectural Drafting. Complete and specific courses available at night. Theory and practice. Only essential engineering subjects covered. Close contact of student and teacher. For thirty-eight years Finlay has been successfully educating engineers for industrial demand which assures graduates of positions of responsibility. Before considering other schools, investigate Finlay.

1001 Indiana Avenue

BEnton 0295

Union

National

Bank

Ninth and Walnut

WANTED . . .

(We won't mention stadium)

1. A clock in the cafeteria that tells the time.
2. Shorter working hours—Herald Staff.
3. A Junior-Senior Prom—Sophomores and Alumni.
4. A copy of Emily Post as a present to John Yost—His "friends."
5. Some rules for correct pronunciation—Gordon Robertson.
6. A gross of counseling cards—Mr. Miller.
7. A new 1929 streamlined Maxwell—Mr. Miner.

LOST AND FOUND

Lost—A wallet containing valuable documents. If found, please don't read the notes!—B. O'M.

A first team football letter, snatched from my sweater by an admiring young lady. Please return immediately. (*With* address and telephone number).—N. S.

Found—A large, black, patent-leather purse, containing the following: A copy of Anthony Adverse, rubber bathing suit, 1 jar of cold cream, umbrella, rain cape, curling iron, glasses, fountain pen, perfume, diary, gloves, manicuring set, mirror, candid camera, and a small coin purse (empty).—The Office.

A black derby with initials "R. P." inside. Will the owner please claim it immediately.—Custodian.

Weathers Every Storm

Millions of Americans have found that even in times of great adversity, Life Insurance offers the surest protection, and as proof of their confidence carry more than One

Hundred Billions of life insurance in American Companies. Savings are kept intact. The future is constantly safeguarded, universal thrift is encouraged.

KANSAS CITY LIFE INSURANCE COMPANY

Home Office

Kansas City, Mo.

THE STAFF "At Work"

Richardson—Proclaiming at the top of his voice (feet on table) how super-superior the 1938 Herald will be.

Fairhurst—Calmly wandering in, twenty minutes after the bell has rung.

Sims—Exhibiting his latest ballroom discovery, the "Russian Truck."

Park—Frantically dashing in and out, mostly out, wearing his pet derby.

Gay—Wasting the entire hour by bewailing the fact that she hasn't any time in which to write "Tiger Tales."

Smith—Chewing Dentyne to the rhythm of the hunt-and-peck system.

Thompson—Describing in detail the latest addition to her wardrobe to anyone willing to listen.

Schupan—Returning with a generous supply of pop corn, after having been sent to purchase typing paper.

McCormack—*Blankly* staring out the window.

Miss Bonney—Singing (off key) "You're Driving Me Crazy."

Key to Familiar Sayings

- | | | |
|--------------------|------------------|----------------------|
| 1. Richard Russell | 6. Jule Sullivan | 11. Jack Richardson |
| 2. Libby Martin | 7. Bennett Sims | 12. Anybody |
| 3. Martha Smith | 8. Bill Scanland | 13. A Senior |
| 4. Miles Blum | 9. Bettie Coffin | 14. Martha Fairhurst |
| 5. Ruth Green | 10. Jimmie Glenn | 15. Libby Gay |

THE JONES STORE **PHOTO DEPARTMENT**

Official Photographers for the
WESTPORT HIGH SCHOOL
1938 ANNUAL

Portraits in the Modern Manner



Left row, top to bottom—Candid camera comrades . . . Future Pasteurs . . . Get to work, Phil . . . "Little Nell" and suitors.

Right row, top to bottom—Steadies . . . Stairing at the basketball game . . . Cow-puncher Cockerell . . . Alumni at the Junior Mixer.

Middle row, top to bottom—Phelps in bloom . . . Spring fever? . . . Posin' . . . Mr. Carmichael at the Reactometer . . . "No, no, 1,000 times no."

The Art of Sandwich-Dating

There comes a time in every girl's life when she faces the momentous problem of dividing her undivided attention equally between two men.

What a noble institution is the Sandwich-Date. From whence it originated we may only surmise. Perhaps it arose from the bashfulness of the male gender, or from a firm belief in the old maxim about "safety in numbers." However, the most logical supposition as to its original foundation is wholly economic. When one guy has a date and twenty-five cents, he finds it necessary to budget his finances to some extent; but, when *two* guys have twenty-five cents, the total reaches fifty cents and eliminates all worry and undue skimping.

It's really very simple, this Sandwich-Dating. The two slices of bread get together and decide they aren't very much good alone, but that a choicely Filling to go between them would put an end to their problem, fulfil their hopes, and make a swell sandwich. The survey of Fillings begins: She must be of just the right consistency so as not to adhere to one piece of bread more than the other (if you know what I mean); she must be young, fresh, and tender, and, preferably, she will possess that certain spiciness which will lend zest to the whole sandwich.

Few girls can perform the above-mentioned act of dividing their undivided attention. (Try it yourself.) It's an art. There are a few little artistic touches which make that shade of difference between a successful Sandwich-Date and the kind that makes you feel as if you have indigestion. The main one being—that, when the girl is holding both boys' hands in the show, she must remember to squeeze them at different times. Otherwise, the boys will turn simultaneously to gaze adoringly at her and find themselves staring into each others faces. They might put two and two together and get wise (I mean, 4).

Anyhow, the Sandwich-Date is a popular and convenient form of recreation, and long may it live!

Key to Silhouettes

Sheldon
R. Johnson
Frank
Sullivan

Kalhorn
Williams
Stoffle
Launder

Martin
Aitkenhead
Gilliland
Carlson

Czarlinsky
Stock
Thompson
C. Richardson

Gay
R. Green
Cohen
McMaster

YE SENIOR WILL

We, the Seniors of 1938, being of one mind, and still in full possession of the Faculty, do berewith draw up our last will and testimony:

To the Juniors we leave the request to "carry on!"

To the Sophomores we surrender the boys we've dated all year.

To the Faculty we leave the coming Senior Class and a large bottle of aspirin.

Mary Sproull leaves "with a song in her heart."

Viola Hamilton leaves with her car—start walking, boys!

Bennett Sims gives his famous herringbone suit to some envious underclassman.

Jack Richardson leaves nothing—he takes Kay with him.

Miles Blum finally leaves—

Bettie Coffin leaves her flirting technique to Mary Case.

Bill Launder leaves on a run—after the girls.

Martha Fairhurst bequeaths her political pull to Maxine Fuller.

Janet Twichell gives Stanley Stuart back to the Sophomore girls as a farewell gift.

Bill Spoor leaves the remains of his "limousine" to anyone who will take it.

Martha Smith bequeaths her punning prowess to Maudie McMaster.

Neill Campbell departs, still wondering why he never got his name on that list called "Honor Roll."

Tom Kalhorn leaves to teach a correspondence course on "How Not to Write Notes."

David Becker bequeaths his individual walk to any Junior who will accept it.

Ralph Czarlinsky leaves his "modest" air to Fritz Murdock.

Marjorie Carlson leaves her "boisterous" ways to Ann Carlton Logan.

Keith Trotter leaves his "way with the women" to Paul Maier or Billy Gilbert (if Gilbert needs it).

Leon Cox bequeaths his rowdy manners to Jack Frank.

Mac Pearse leaves his slightly insane humor to Bob Crawford.

Bob Owen leaves his ability to get into trouble to Clark Page or Bill Kern.

Margaret McMullen bequeaths her habit of applying make-up to Gloria Goble.

"Happy" Hartfelder leaves a bottle of peroxide to anyone desiring some of those platinum locks.

Martha Ingalls leaves a wad of gum under every chair.

Patty Olson leaves a set of unused books.

Melvin Stevick leaves with pleasure.

Milton Frank leaves, "truckin' on down."

Maynor Brock bequeaths his passion for swing recordings to Bill Mather or Allen Smiley.

Martha Anderson leaves with instructions to Rudy and Alice to carry on for the sake of their clan.

Martin Cohen presents a worn-out soap box to Robin Humphrey.

Tommie Williams leaves, baton in hand.

Patty Richards leaves her "nose for news" to some aspiring young journalist.

Clarence Hewlett leaves his Southern drawl to some Yankee Junior.

John Hallberg leaves to Charles Elstner the secret of his success.

Libby Gay leaves in a hurry (before anyone has a chance to read Tiger Tales).

AUTOGRAPHS

AUTOGRAPHS

AUTOGRAPHS

AUTOGRAPHS

Direct Advertising
School Annuals
Color Printing
Catalogs
Books

A CREATIVE SERVICE DEPARTMENT
TO MAKE YOUR PRINTED MATTER

More Effective

EVERY MODERN FACILITY FOR HIGH
GRADE ECONOMICAL PRODUCTION

Valentine 4474-4475

The Lowell Press

3017 MAIN STREET • KANSAS CITY, MO.

