

EX

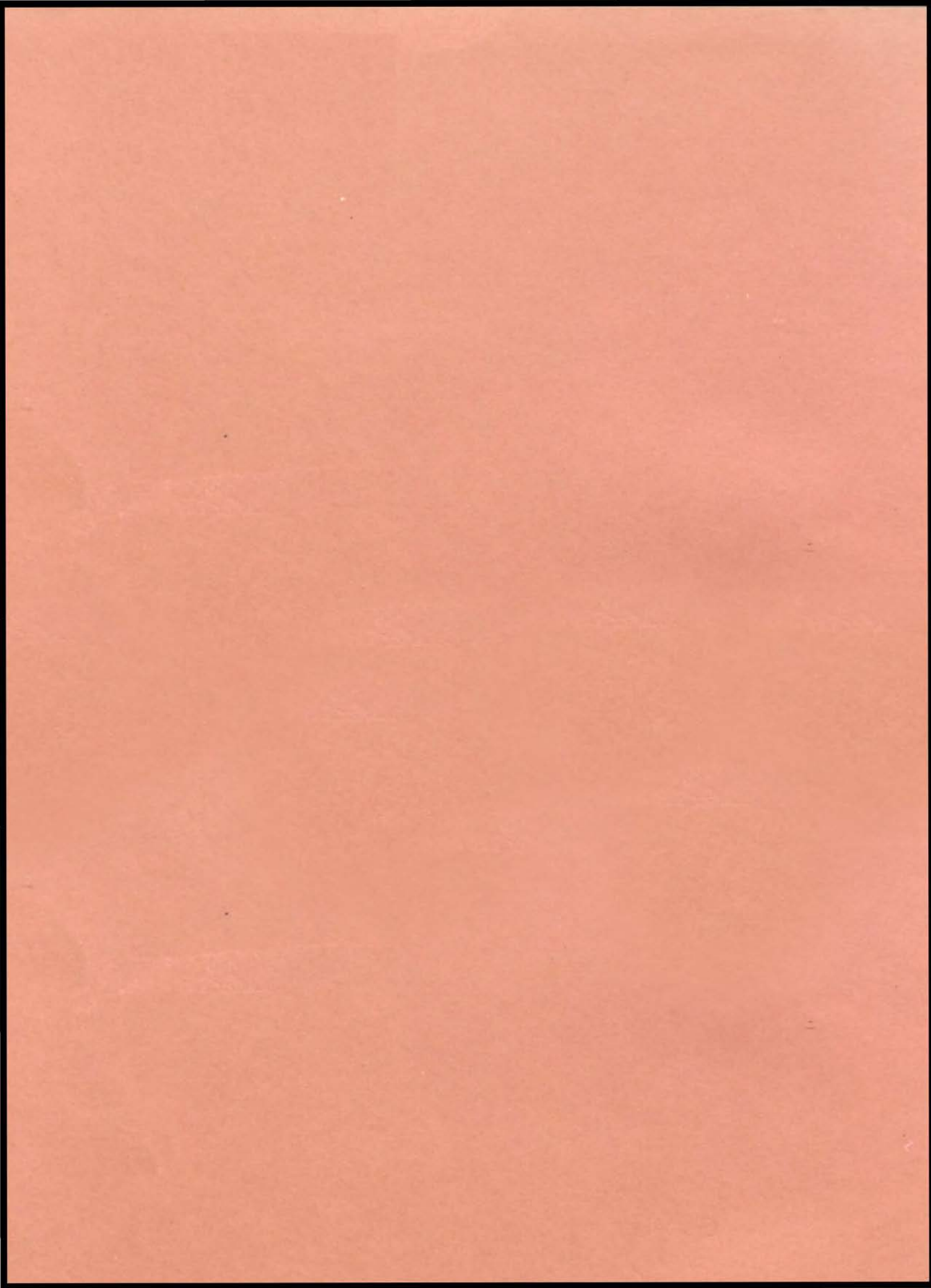

LIBRIS



THE 1937 HERALD



KANSAS CITY
MISSOURI,

STAFF

WALTER MITCHEL
Editor-in-Chief

ELINOR WILSON
Assistant Editor

VICTOR McMAHILL.....*Business Manager*
CHARLES CARR.....*Art*
IRVING SCHWARZ.....*Activities*
MARJORIE HEIMBROOK.....*Society*
BROWDER RICHMOND.....*Boys' Athletics*
VIRGINIA MacMASTER.....*Girls' Athletics*
KENNETH KELLY.....*R. O. T. C.*
HARRIET SCHWARTZ.....*Tiger Tales*
TOM TODD.....*Advertising*
IRVING FELD.....*Advertising*
E. N. BANISTER.....*Faculty Advisor*



ACKNOWLEDGMENTS

We sincerely appreciate the work of Kay Dawson, Robert Ervin, Bill Curriden, Bob Bernauer, Joe Dolan, and Jack Baumgarten in helping the staff to compile the Herald. We also wish to thank the Anderson Photo Company and Mr. Nordling for their excellent group and individual pictures. We extend our earnest appreciation to the De-Cloud Studio for their courtesy in furnishing gloss prints for school activity projects and for the excellent senior pictures.

FOREWORD

AS the staff of the 1937 Herald, we have aimed to present as fully as possible the accomplishments, the activities, the personalities, the idiosyncrasies of the class of '37.

We may say that we have fulfilled our undertaking if, in future years, you will be able to recall your high school experiences as you leaf these pages. May this annual be a door in the future to open the past, through which you may relive your years at Westport.

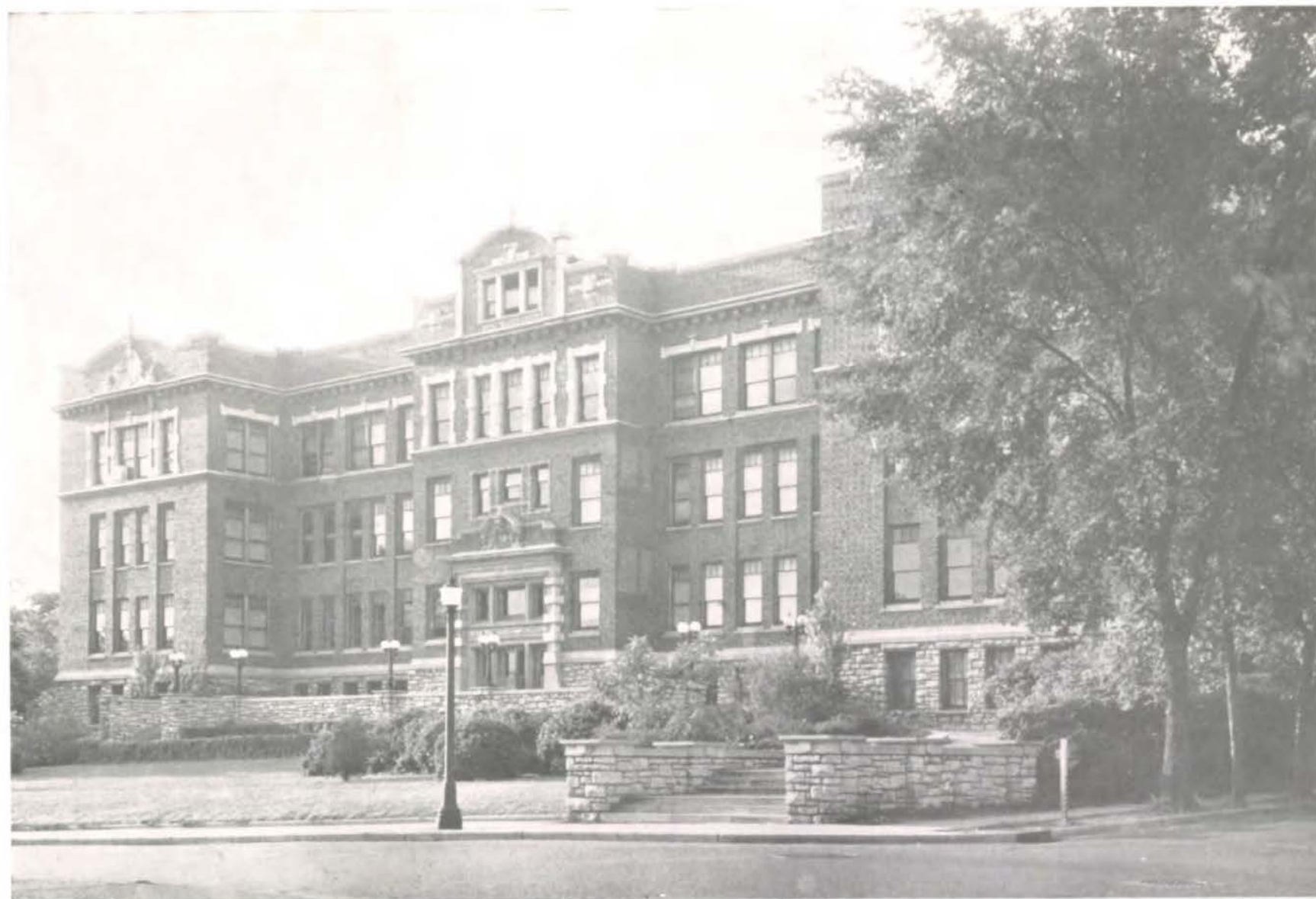

High upon a hill so noble,
Challenging the eye,
Stands the school above all others,
Stands the Westport High.

When our high school days are over
And we're scattered wide,
We'll revere the name of Westport,
Speak of her with pride.

DEDICATION



She is deeply sincere in her work. She has a personality that is an expression of qualities of friendliness and courtesy. These qualities create a bond of good fellowship between her and her associates.

In recognition of her service to Westport, and in appreciation of her fine qualities of character, the Senior class of 1937 dedicates the Herald to

VELMA SHELLEY

CONTENTS

- Faculty
- Seniors
- Activities
- Clubs
- Arts and Music
- Boys' Athletics
- Girls' Athletics
- R. O. T. C.
- Tiger Tales



FACULTY



D. H. HOLLOWAY
PD. B., B. S., M. A.

During Mr. Holloway's eight years as principal of Westport his desire has been to have the students do the right thing because they like to do so. As a result of this attitude, there has been hearty response by both students and teachers. His kindly personality, courtesy, and cheerful viewpoint have endeared him to all who know him.

Mr. Miller's outstanding qualifications are his accuracy, efficiency, and fairness. His five years as vice-principal, and his work before that time as head of the Science Department have been characterized by willingness to serve, and loyalty to Westport.



N. B. MILLER, JR.
A. B., B. S., M. A.

MATHEMATICS DEPARTMENT



JOHN D. FRISTOE, JR.



L. H. CUTTING



HELEN BRIDGES



M. E. HEINBERG



MABEL C. COOK

ENGLISH DEPARTMENT



BENJAMIN R. WARD



SOPHIE ROSENBERGER



C. T. GOODALE



EMMA E. SHELTON



FLORENCE TROTTER



MARY WHEELER



MARIE YOUNGS



ANNA K. LASH



ETHEL GRAHAM



STELLA MADDOX

SPEECH DEPARTMENT

CLERKS



BESSIE C. GRUBB



ERNEST C. FOSSUM



ALICIA C. KEELE



JOSEPHINE CHAMBERS



KATHARINE BRUCE

SCIENCE DEPARTMENT



LOULA VAN NEMAN



D. H. MINER



EVA BECHTEL



M. H. SHEARER



DELLA D. JUNKIN

MILITARY, SCIENCE
AND TACTICS



KENNETH R. EVANS



INA BONNEY



RALPH S. HARRIS



SGT. ARCHIE MORRIS



MAURINE FAIRWEATHER

LIBRARIAN

STUDY HALLS



KATHERINE FISHER



EFFIE S. HEDGES



LILLIAN F. RICHART



HELEN MAE WADLOW



MARGARET HUHN

REGISTRAR

COMMERCIAL DEPARTMENT



F. C. SHAW



EARL J. VAN HORNE



LORENA CARD



FLORENCE TOTTON



FRANK J. KIRKER

SOCIAL SCIENCE DEPARTMENT



JOHN N. BOOTH



F. C. IRIDS



ANN M. SHIRE



IDA B. LILLY



CAROL F. HAYDEN



EDITH O. LEWIS



WILMA HAZEL WHEELAND



EDITH J. HANNA



LUTHER CROCKER



CECIL O. PATTERSON

LANGUAGE DEPARTMENT



THAYER H. CARMICHAEL



MABEL EGGLESTON



CATHARINE S. COLLINS



F. L. PHILLIPS



VELMA SHELLEY

ARTS AND MUSIC DEPARTMENT



MILO F. HALE



F. N. BANISTER



F. W. BOPP



HELEN E. GUFFIN



ELIZABETH JAMES



FLORENCE BRADLEY



SHELTON WILHITE



G. V. BOURRETTE



V. W. LAPP



GAYLE T. CHURCH

COUNSELOR

NURSE

CUSTODIAN



GEORGE KEENAN



HARLING A. SPRING



MINNIE E. DINGEE



MARIE REICH



C. O. BROWN

TEACHERS WITHOUT PICTURES

HELEN E. SHULER
DOROTHY E. MCGINNIS

MILDRED WRIGHT
KATRINA BALDWIN



P. T. A.

Front Row—Left to right: Mrs. J. W. Tibbetts, Mrs. George Aikins, Mrs. W. A. Noll, Mrs. G. M. Laffoon, President, Mrs. Walter Edmonds, Miss Emma Shelton (teacher) auditor, Mrs. J. Waldner, Mrs. Leo Hax.

Back Row—Left to right: Mrs. Elmer Lutz, Mrs. Herbert A. Roes, Mrs. Gail Hathaway, Mrs. Gay E. Howard, Mrs. Emil Feld, Mrs. H. I. Hollister, Mrs. M. Claude Nelson, Mrs. S. F. Luby, Mrs. R. T. Hagny, Mrs. B. D. Biggerstaff.



SENIORS



Secretary
MARJORIE HEIMBROOK

Serocant-at-Arms
VICTOR McMAHILL

President
ROBERT BRUCE

Vice-President
BROWDER RICHMOND

Treasurer
BETTY NORDLING



SENIOR BUSINESS COMMITTEE

Front row: Bob Neubert, Roy Snedden, Betty Lou Nordling, Kay Dawson, Marjorie Heimbrook, Lois Landstorfer, Elinor Wilson, Jack Keith, Norman Hathaway.

Back row: Dick Kious, Stacy Haines, Victor McMahon, Walter Mitchel, R. T. Williams, Bob Bruce, Browder Richmond, Charles Beattie.

JOYCE ACKLES



GEORGE AIKIN

First Team Basketball—"W" winner; Second Team Basketball—"W" winner; Round Table; Hi-Y

DOROTHY ALEXANDER

Student Council—'34; Fashion Show; Banker



GERALD ALLEE

R. O. T. C., First Sergeant; Crack Company—'35, '36, Platoon—'35, '36; Circus Company—'35, '36, '37; Band; Assembly Programs; Monitor; S. G. Man

BOB ALTER

R. O. T. C., Crack Company and Platoon—'35; Circus Company—'34, '35



EARL ANDERSON

Honor Roll—4 times; Bronze Pin; Gold Pin—1 pearl

EVELYN APPLEQUIST

Fashion Show



RUTH AUSTIN

Circulo Calderon; Student Council—'34, '35; Fashion Show; Banker; Monitor

FRANK BAUGHN

R. O. T. C., Corporal; Crack Company and Platoon—'35, '36; Circus Company; B. C. P.; Honor Roll—2 times; Bronze Pin



VIRGINIA AXENE

Fashion Show

JACK BAUMGARTEN

Hi-Y; Round Table; Speech Arts, Vice-President; Stage and Screen, President; Health Service, Vice-President; Christmas Assembly Winner—'34; Fall Play, Assistant Director—'36, Art Director—'34; Spring Play, Publicity Director—'36; Assembly Programs; Art Staff



LORRAINE BEAGLE
Fashion Show

VERNON BEAMAN

Assembly Programs



MARGARET BEDSWORTH

ANN ETTA BELCHER

Jules Guerin



KATHRYN BELL
Speech Arts; Promethean; Glee Club; Student Council—'36; Assembly Programs; Banker

BOB BERNAUER

Irving; Alpha Lyra, Treasurer; A Cappella Choir—'35, '36, '37; Fall Play—'36; City Vocal Contest—'35



BETTY BISHOP
Fashion Show

IDA BLOMQUIST

Fashion Show—'35, '36



MILES BLUM
R. O. T. C., Sergeant; Crack Squad

DORIS MARIE BOWMAN

Stage and Screen; Alpha Lyra; Girl Reserves; A Cappella Choir; Assembly Programs



JERALD H. BOYNTON

R. O. T. C., Captain; Crack Squad; Crack Platoon and Crack Company—'34, '35, '36, '37; Circus Company—'34, '35, '36, '37; Rifle Team; Student Council—'35, '36; Assembly Programs; Monitor

VIRGINIA BRADFORD

Round Table; Speech Arts; Stage and Screen; Student Council—'37; Fall Play—'36; Assembly Programs; Monitor



BETTY BRANCH

Les Immortels; B. C. P.; Monitor; Honor Roll—2 times

BILLIE BRASHEARS

Circulo Calderon; Fashion Show



BILL BRAY

R. O. T. C., Corporal; Circus Company—'35, '36; B. C. P., Treasurer; Honor Roll—6 times; Bronze Pin; Silver Pin; Gold Pin—2 pearls; Assembly Programs; Banker

MARY BRAY

Jules Guerin; Girl Reserve; Stage and Screen; Student Council—'35, '36, '37; Honor Roll—1 time; Assembly Programs; Banker



MARY BRISENDINE

Girl Reserve; Fashion Show

FANNIE BELL BROWN

Jules Guerin



MARVIN BROWN

R. O. T. C., Circus Company—'35; Student Council—'37

HAZEL BROWN
Honor Roll—1 time



HELEN BULLARD
Girl Reserves; Banker; Monitor

BILLY BURRELL
R. O. T. C., Captain; Crack Platoon—'35; Crack Company—'35, '36; Circus Company—'35, '36; Speech Arts; Clay, Secretary; Honor Roll—6 times; Bronze Pin; Silver Pin; Gold Pin—2 pearls; Finals Poetry Speaking Contest—'35; Finals Constitutional Oratorical Contest—'36, '37; Third Place, Charity Speaking Contest; Assembly Programs; Debating; Banker



JOHN BORUFF
Member Intramural Championship Basketball Team

JOE CAITHAMER
R. O. T. C., Sergeant; Corporal; Crack Company and Platoon; Circus Company—'36, '37; Honor Roll—2 times; Bronze Pin



PATTY JEAN CAMPBELL
Jules Guerin, Vice-President; Health Service; Stage and Screen; Promethean, Critic; Student Council—'34, '35, '36; Honor Roll—6 times; Bronze Pin; Silver Pin; Gold Pin—3 pearls; Assembly Programs; Banker

DAVID CAMPBELL
R. O. T. C., Crack Company—'35; Circus Company—'35; Les Immortels, Vice-President, Treasurer; Clay, Treasurer, Critic; Hi-Y, President, Treasurer, Cabinet Member; Assembly Programs



GERALDINE CAPEHART
Fashion Show; Shorthand and Typing Awards

WENDELL CARLSON
R. O. T. C., Circus Company—'36



MARY CARROLL
Alpha Lyra; Stage and Screen; Round Table; Glee Club; A Cappella Choir, Treasurer; Student Council—'36; Executive Board; Assembly Programs; Banker; Monitor

BOB CARTER

R. O. T. C., First Lieutenant;
Crack Company and Platoon—
'35; Rifle Team



ELVA LOUISE CHARVAT
Speech Arts; Fashion Show

EMMA CHITTOLINI

Round Table; Stage and
Screen. Student Agent; Assembly
Programs; Monitor; Crier Staff



KARL CHRISTY

ELEANOR CLAGGETT

Jules Guerin; Glee Club



ARTHUR CLARKE

ENID CLARKE

Promethean; Stage and Screen;
Honor Roll—4 times; Silver Pin;
Assembly Programs; Student
Council—'37; Typing and Short-
hand Awards



GEORGE CLEGG
Round Table

BILL COLEMAN



GEORGE CONVERSE, JR.
R. O. T. C., Second Lieutenant;
Crack Company—'35, '36, '37;
Circus Company; Band

MARY ELLEN COSTOLOW

Hockey Team; Pundit, Vice-President; Speech Arts, Treasurer; Honor Roll—6 times; Bronze Pin; Silver Pin; Gold Pin—3 pearls; Assembly Programs; Banker; Monitor; Debating



SHIRLEY CRAWFORD

Alpha Lyra; Glee Club; A Cappella Choir; Fashion Show; Monitor

GEORGE CROWL

Speech Arts; Stage and Screen; Health Service Club, Secretary; Monitor; Debating; R. O. T. C.



BETTIE JANE CRUFF

Fashion Show; Shorthand Awards

NAOMI CRUMP

Typing and Shorthand Awards



WILLIAM CURRIDEN

Round Table, President; Hi-Y, Cabinet Member; Honor Roll—1 time; Assembly Programs; Banker

GRENFELL DAHLBY

Speech Arts; Irving; Stage and Screen; Honor Roll—1 time; Assembly Programs; Monitor; Debating; Cheerleader



JOSEPHINE DAILEY

Circulo Calderon

CAROL DANIELS

Monitor; Fashion Show



BARBARA JANE DEBOW

Pundit, Secretary; Jules Guerin, Critic; Student Council—'34, '35, '36; Honor Roll—3 times; Bronze Pin

HAROLD DIEL

Student Council — '34, '35;
Banker



JOHN DODDS

B. C. P., President, Secretary;
Honor Roll—6 times; Bronze
Pin; Silver Pin; Gold Pin—1
pearl; Assembly Programs; De-
bating

BOB DOHERTY

R. O. T. C., Circus Company—
'35; B. C. P., Sergeant-at-Arms,
Cabinet Member; Stage and
Screen Club; Assembly Pro-
grams; Banker



JOSEPH DOLAN

Jules Guerin; Round Table,
Treasurer; Honor Roll—1 time;
Monitor

NADINE DREESE

Health Service, President, Vice-
President; Glee Club; Fashion
Show; Assembly Programs;
Banker; Monitor



HUBERT DUCKETT

R. O. T. C., First Lieutenant;
Crack Company and Platoon —
'35, '36; Circus Company—'35,
'36; Clay; Student Council—'37

DAVE DWYER

Alpha Lyra; A Cappella Choir,
Vice-President; Glee Club; As-
sembly Programs; Monitor



JOSEPHINE EAKINS

CARL EICHENAUER



JOSEPH E. ELSTNER

Tennis Team—"W" winner;
Shorthand Team

BETTY LOU ENGLISH
Clonian; Fashion Show



JOHN ESLER
Stage and Screen Club; Fall Play. Staff—'36; Assembly Programs

MARALINDA ESTES
Jules Guerin



ELOISE ETTINGER
Student Council—'34; Fashion Show; Typing Awards

ARNOLD FAGERBERG



HAROLD FEINBERG
Band

CLARA LYNN FELDMAN



JANE FENCIL
Student Council—'35, '36

HAROLD FERGUSON
Stage and Screen Club; Staff of Fall Play—'36



ROBERTA FRITZEN
Stage and Screen Club; Fashion Show; Assembly Programs

BERTRAM S. FINK



JANET FINKELSTINE



LYSBETH FLEITMAN
Crier Staff



WILLIE BERNICE FORD
Assembly Programs — '35;
Banker—'34; Monitor



BOB FORMAN
Alpha Lyra; Band; Orchestra;
Assembly Programs; Banker;
Monitor; First Division in Oboe
Solo Contest at 1937 National
Band Contest



ELMONA FOSTER
B. C. P.; Stage and Screen;
Honor Roll—1 time; Assembly
Programs; Monitor



BILL FRANCIS
Irving. Secretary; Honor Roll
—1 time



BARBARA FRENCH
Circulo Calderon, President;
Student Council—'36; Monitor



EUGENE FRIEDMAN
R. O. T. C., Corporal; Circus
Company—'36; Monitor; Student
Council—'36



JOHN GALBRAITH



MARVIN GALVIN



VIRGINIA GARTSIDE

Baseball Team—'36; Alpha Lyra—'35; Promethean; Stage and Screen; Student Council—'34, '35, '36; Honor Roll—6 times; Silver pin; Gold pin—1 pearl; Typing and Shorthand Awards

MARY JO GIFFIN
Monitor



DOROTHY GOLD

Promethean; Fashion Show; Assembly Programs; Monitor

MARY KAY GOLDING

Pundit; Speech Arts; Girl Reserve, Cabinet Member; Assembly Programs



HELEN GOLL

Jules Guerin; Round Table, Treasurer; Student Council—'35; Honor Roll—3 times; Bronze pin winner; Gold pin—1 pearl

MILTON GORDON

R. O. T. C., Corporal; Member Crack Squad; Circus Company—'35; Student Council—'34, '35; Banker; Monitor



ROLAND GRAY

Stage and Screen; Assembly Programs; Monitor; Debating; Staff of Fall Play—'36

FLORENCE GREENBAUM

Stage and Screen; B. C. P.; Girl Reserves; Honor Roll—3 times; Bronze pin winner; Gold pin winner—1 pearl; Assembly Programs; Typing and Shorthand Awards



CURVIN GREENE

First team basketball—"W" winner; Second team basketball—"W" winner; Irving, Vice-President—'37; Banker—'35, '36

JUNE GRIESHEIMER

Jules Guerin; Round Table



BRUCE HACKETT

B. C. P.; Student Council—'34, '37; Banker



HOWARD HACKETT



STACY HAINES

Tennis—"W" winner—'35, '36; City doubles championship; State doubles championship; R.O.T.C., Corporal; Circus Company—'34; Hi-Y; Student Council—'37; Senior Business Committee; Honor Roll—1 time



EDWIN HAM

R. O. T. C., Sergeant; Circus Company—'34, '35, '36, '37; Student Council Member—'34; Banker; Crack Platoon—'35; Crack Company—'35, '36, '37



HELEN HANBY

Honor Roll—1 time; Monitor



GENE HANEY

Honor Roll—1 time



SAM HARDAWAY

B. C. P., Vice President; Orchestra; Student Council—'34, '35, '37; Honor Roll—5 times; Bronze pin; Silver pin; Assembly Programs



DOROTHY HARDWICK

B. C. P.; Student Council—'36; Honor Roll—3 times; Bronze pin; Fashion Show; Banker; Monitor



JOHN HARMON



FRED HARLAN

First team football—"W" winner; Round Table; A Cappella Choir—'34, '35; Student Council Member—'34, '35; Executive Board—'35; Assembly Programs; Glee Club



JEANNE HARMON

Stage and Screen; Fashion Show; Shorthand and Typing Awards



MAURICE HAYS

R. O. T. C., Corporal



MARTHA HART

Hockey Team—"W" winner twice; Basketball team—"W" winner; Tennis—"W" winner; Baseball—"W" winner; Fashion Show; Monitor; Student Council—'35



VIRGINIA HENDRICKSON

Fashion Show—'35, '36; Typing Awards



DOROTHY HENDRIX

Hockey Team—"W" winner twice; Basketball Team—"W" winner—'35, '37; Baseball Team—"W" winner—'35, '36, '37



JUANITA HEPBURN

Glee Club; Assembly Programs



MERLE HEPTONSTALL

Glee Club; A Cappella Choir; Fashion Show; Assembly Programs



MARION HERD

Fashion Show—'37; Stage and Screen; Monitor; Assembly Programs



BOB HEUSEL

R. O. T. C., Circus Company—'35; Honor Roll—2 times; Clay; B. C. P.



CHARLOTTE HILL

Round Table; Speech Arts;
Honor Roll—1 time



MARY CATHERINE HINKLE

Hockey Team—"W" winner;
Tennis—"W" winner; Baseball—
"W" winner; Jules Guerin; Pundit,
President; Student Council—
'37; Senior pin winner; Basketball
team—"W" winner

SHARLENE HOFFMAN

Promethean; B. C. P., Secretary;
Stage and Screen; Girl Reserve;
Student Council—'34, '35; Assembly
Programs; Banker—'34, '35, '36, '37;
Typing Awards



MARTHA HOOVER

Fashion Show

ARTHUR HOPKINS

Fall Play—'36, Stage Manager;
Stage and Screen, Secretary-Treasurer;
Monitor



RUTH HOWARD

Girl Reserves

THOMAS HUEY



ROSEMARY HYATT

B. C. P.; Fashion Show—'36, '37

JOHN HYSOM

Jules Guerin; Monitor; Art Staff;
Fall Play—'36, Publicity Chairman



BRYCE JACKSON

Track Team—"W" winner;
Alpha Lyra; Round Table; A Cappella
Choir; Student Council—'35, '36;
Monitor; Assembly Programs

JEANNE JACOBS

Health Service, Secretary—'35,
Treasurer—'36



BERNIECE JEWELL

Assembly Programs; Monitor;
Crier Staff

ED JOHNSON

Member Saturday morning
League Championship team



MADELINE JOHNSON

Pundit; Student Council—'35;
Monitor

EVELYN JOHNSON

Fashion Show



HELEN JONES

Les Immortels; Alpha Lyra;
Girls' Glee Club; A Cappella
Choir; Stage and Screen; Girl
Reserve; Assembly Programs;
Debating; Prompter for Fall Play

DOROTHY JUDKINS

Girl Reserve; Band; Student
Council—'36; Monitor



LA VERNE KAMMER

Promethean; Honor Roll—2
times; Bronze Pin

MAXINE KANDT

Fashion Show—'35



BOB KATHERMAN

Stage and Screen, Secretary
and Treasurer; Assembly Pro-
grams; Staff of Fall Play—'36
and Spring Play—'37

WILLIAM KAYS

R. O. T. C., Corporal; Member Crack Squad—'36; Circus Company—'36, '37



ILA MAE KIBBEY

Jules Guerin, President; Round Table; Glee Club—'35, '36; Bronze Pin; Silver Pin; Gold Pin—1 pearl; Student Council—'34

MARY E. KEMPSTER

B. C. P.



ANTONIA KOTZIAS

Fashion Show

MARJORIE KESTER

Student Council—'37



HARRY KRANTZ

B. C. P.; Banker—'36, '37; Tennis Team

GEORGE KERN



MAX LAFFOON

Intramural Championship Basketball—'34; Hi-Y; A Capella—'35, '36, '37; Glee Club; Monitor—'35; Assembly Programs; Banker; Student Council—'34

RICHARD KIOUS

Hi-Y; Circulo-Calderon; Speech Arts; Irving; Debating; Stage and Screen; Assembly Programs; Student Council—'34; Senior; Student Committee; R. O. T. C., Second Lieutenant; Circus Company—'35, '36; Crack Company—'35, '36



FRANCES LA TURIN

Jules Guerin; Art Staff; Designer of Herald Cover

DALE LEVY



HELEN LIEBERMAN

B. C. P.: Speech Arts; Promethean, President, Secretary; Student Council—'34, '35, '36; Secretary—'36; Spring Play—'36; Banker—'36, '37; Debating—'37; Hockey Team; Baseball Team

WALTER LUTMAN *

R. O. T. C., Corporal; Circus Company—'35, '36; Crack Platoon—'36; Glee Club; Assembly Programs; Banker



ELMER LUTZ

Monitor; Student Council—'35

JOHN MABERRY

R. O. T. C., Corporal; Circus Company—'36



MARY MAGNESS

REED MARTS



MARY MASON

Glee Club; Honor Roll—1 time; Assembly Programs

HELEN MATHES
B. C. P.



KENNETH MAY

B. C. P.; Student Council—'35, '36, '37; Executive Board—'36; Assembly Programs; Orchestra; All City Orchestra

MARY ELLEN MAYES

Stage and Screen; Health Service; Girl Reserve



BERTHA McCAFFERY

Monitor—'36; Shorthand Awards

FRANCES McCOMB

Fashion Show—'35, '36



MARTHA McCONNELL

Circulo Calderon, Secretary; Girl Reserve; Fashion Show—'36, '37; Assembly Programs

DORIS McCONNELL

Fashion Show; Monitor



JOHN McCONNELL

WILMA McCRABB

Monitor



THOMAS F. McENTIRE

Stage and Screen

VICTOR McMAHILL

Irving, President and Vice-President; Speech Arts, President; Hi-Y, Vice-President; Student Council—'36; Senior Business Committee; Senior Class Sergeant-at-Arms; Honor Roll—6 times; Bronze Pin; Silver Pin; Gold Pin—3 pearls; Spring Play—'36, '37; Assembly Programs; Banker; Herald Staff, Business Manager; Debating; Stage and Screen; Social Recreation Class



SARA LEE McNALLY

Promethean; Les Immortels; Fashion Show; Band; Orchestra; Assembly Programs; Monitor

JAMES MEEKS

Speech Arts: Student Council
—'36; Hi-Y; Stage and Screen;
Assembly Programs



CHARLES MISENHELTER

MARGARET MEYERS

Health Club, Secretary; Girl
Reserves; Shorthand Awards



CHARLES MEYERS

ERNEST MILBERGER

Clay; Honor Roll—6 times;
Bronze Pin; Silver Pin; Gold
Pin—3 pearls



DOROTHY MILLER
Fashion Show

GEORGE MILLER

Banker



IRVIN MILLER

MARGUERITE MILLS

Girl Reserve; Fashion Show—
'35, '36



JOHN MILNE
Clay; Hi-Y; Cabinet; Banker
—'36

ROBERT MILNE

Clay, President and Treasurer;
Hi-Y, President and Secretary;
Honor Roll—2 times; Bronze Pin



WALTER MITCHEL

Clay, President and Vice-President; Les Immortels, President; B. C. P.; Student Council—'34; Senior Business Committee; Junior Class President; Honor Roll—6 times; Bronze Pin; Silver Pin; Gold Pin—3 pearls; Editor-in-Chief of Herald; Assembly Programs; Social Recreation Class; Banker

MARIE MOELLER

Jules Guerin; Honor Roll—4 times; Bronze Pin; Fashion Show—'35



ELMER MONAHAN

Cheerleader; Irving; Debating; Student Council—'35, '36; Finals of Constitutional Oration Contest—'36; Fall Play—'35, '36; Charity Speaking; Assembly Programs; Banker; Monitor

MARIAN MOODY

Fashion Show—'35, '36; Monitor



ETHEL JEAN MORRIS

Honor Roll—I time

LOLA MARTIN



ROBERT NORTON

ZONA GALE MULLENS

Glee Club



WILLIAM NAGLE

ANTHONY NAYLOR

Irving; Stage and Screen; Honor Roll—1 time; Fall Play—'36; Assembly Programs; Monitor; Crier Staff



RUBY NICHOLS

RICHARD NOLAN

Orchestra; Assembly Programs; Banker; Monitor



BETTY LOU NORDLING

Promethean, Treasurer; Speech Arts; Stage and Screen; Health Service, Reporter; Senior Business Committee; Senior Class Treasurer; Fall Play—'36; Assembly Programs; Banker; Monitor; Debating; Queen of Military Ball; Crier Staff

EDWARD O'BRIEN

Irving, Critic; Les Immortels, Treasurer; Stage and Screen; Honor Roll—3 times; Bronze Pin; Gold Pin—1 pearl; Fall Play—'36; Assembly Programs; Banker; Debating; Crier Staff



ROBERT WINTON OTTOESEN

R. O. T. C., Sergeant; Crack Company, Platoon—'35, '36, '37; Circus Company; Monitor; Orchestra—'35, '36

CLEO PANAGOS

Promethean; Band; Honor Roll—5 times; Bronze Pin; Silver Pin; Assembly Programs; Typing and Shorthand Awards



MERRILL PARKER

Clay; Honor Roll—4 times; Bronze Pin; Assembly Programs; Stamp Club, President

HARRY A. PETERSON

Irving, Secretary; Student Council—'35, '36, '37; Executive Board—'37; Honor Roll—6 times; Bronze Pin; Silver Pin; Gold Pin—1 pearl; Monitor



ELIZABETH PETERSEN

Promethean, Treasurer; Stage and Screen

PHILIP PHELPS

Second Team Football—"W" winner; Student Council—'37; Banker



DOROTHY RUTH PHILLIPS

Stage and Screen; Girl Reserve; Promethean, Vice-President; Speech Arts, Secretary; Student Council—'35, '36, '37; Honor Roll—4 times; Bronze Pin; Silver Pin; Gold Pin—3 pearls; Crier Staff; Assembly Programs; Debating; First Place—Speech Arts Oration



MAXINE POWER

Student Council—'34



JEROME PUCCI

B. C. P.; Honor Roll—3 times; Bronze Pin; Assembly Programs; Monitor; Wrestling Team



JOHN RADKE

Clay; Speech Arts; Stage and Screen; Hi-Y, Cabinet Member; Student Council—'36, '37; Assembly Programs; Crier Staff



MARJORIE REID

Les Immortelles; Fashion Show



JOE RERES

Speech Arts, Secretary and President; Round Table, President and Critic; Hi-Y; Student Council—'34, '36, Secretary—'34; Honor Roll—1 time; Assembly Programs; Debating; Charity Speaker



CLIFTON RICHARDSON

Orchestra



GENE FRANCES RICHMOND

Speech Arts; Pundit, Secretary; Honor Roll—2 times; Bronze Pin



VELMA RIGAS

Fashion Show; Monitor



VALORA RINKLER

Speech Arts Club; Stage and Screen; Girl Reserve, Vice-President and Cabinet Member; Promethean, Secretary; Student Council Member—'35; Fashion Show; Assembly Programs; Debating; Vaudeville Show '36



BARBARA SACKMANN

Promethean, Treasurer; Honor Roll—2 times

EARL RUTH

R. O. T. C., Corporal; Honor Roll—1 time



HELEN RUSSELL

Promethean, Secretary; Glee Club; Student Council Member—'35; Assembly Programs; Monitor; Banker

PASCHAL RULLE

Second Team Football "W"; Band; Assembly Programs



JOHN ROWLAND

R. O. T. C., First Sergeant; Circus Company—'36; Monitor; Crack Company—'36 and Second Rifle Team—'37

RUTH ROSENSTOCK

Round Table; Jules Guerin, Critic; Circulo Calderon; Student Council Member—'37; Honor Roll—6 times; Bronze Pin; Silver Pin; Gold Pin—1 pearl; Assembly Programs; Monitor



CLAUDINE ROSS

A Cappella Secretary—'36, '37; Glee Club; Honor Roll—2 times; Bronze Pin; Gold Pin—1 pearl; Assembly Programs; Monitor

ARDETH RAPER

Promethean; Band; Orchestra; Student Council Member—'35; Fashion Show; Assembly Programs; Banker; Monitor



MARJORIE ROBERTS

VIRGINIA SANDERS

Pundit, Treasurer, Sergeant-at-Arms, and Beauty Queen; Jules Guerin; Student Council Member—'35, '36, '37; Executive Board—'36, '37 and Vice President; Banker



HAROLD SCHEWE

MARY SCHROER



REBECCA SCHWARTZ

Jules Guerin; Promethean; Girl Reserves, Cabinet Member; Fashion Show

CORINE SCHWARTZ

Fashion Show—'35, '36



ELLEN RUTH SEACAT

Hockey Team "W"—'34, '35, '36; Basketball Team "W"—'35, '36, '37; Baseball Team "W"—'35, '36; Swimming "W"—'36; Westport Pin Winner; Pundit Literary Society; Les Immortels, Secretary; Band; Orchestra; Honor Roll—4 times; Bronze Pin; Gold Pin—1 pearl; Assembly Programs

JAMES E. SEIBEL

Hi-Y; Monitor; S. C.—'37



CLARINE SHAWGO

Jules Guerin, Secretary; Promethean

CLARA SHEA

Hockey Team "W"; Basketball Team "W"; Jules Guerin, Secretary; Round Table, Vice-President; Vice-President, Jules Guerin; Assembly Programs; Banker; Art Staff; Health Club; Baseball "W"; Recreation Leadership Class; Senior Pin Winner



PEARL SHIFFMAN

Jules Guerin; Promethean; Girl Reserves; Student Council Member—'36, '37; Assembly Programs; Monitor

SARAH SHOUP

Promethean; Les Immortels, Secretary; Girl Reserves, Cabinet Member



PEGGY SCHWITZGEBEL

Glee Club—'35; A Capella—'36, '37; Student Council Member—'37; Fashion Show; Assembly Programs

ADA MAE SILKENAT

Hockey Team "W"—'37; Basketball Team "W"—'35, '36, '37; Baseball "W"—'35, '36



STUART SIVEWRIGHT

R. O. T. C., Crack Company and Platoon—'35, '36; Circus Company

JANE SLEEPER



JOHN PRICE SLOUGH

MARIUM SMITH

Jules Guerin; Cabinet Member; Banker



HARRIET SNOW

Student Council Member—'35; Fashion Show; Typing Award

JEAN STEELE

Honor Roll—1 time



ANNA STEPHENS

INDIA STEVENS

Girl Reserves; Fall Play—'36;
Monitor



HAROLD ST. JOHN

R. O. T. C., Circus Company—
'35, '36

HELEN STOCKWELL



DOROTHY STODDARD

HELEN STONEBRAKER

Fashion Show



GENEVIEVE STOUT

Fashion Show—'35, '36

DONALD SWINNEY



ANNETTE SWIRNBERG

Orchestra; Glee Club; Honor
Roll—1 time

VELMA K. SYKES

Glee Club; A Cappella Choir;
Fashion Show; Assembly Pro-
grams; Monitor; Vaudeville
Show



GEORGE H. TANGALOS

First team football—"W" win-
ner; City all-star second team;
'W" Club

DAVID THOMAS



KATHLEEN THOMAS
Alpha Lyra; Girl's Glee Club

DANIEL THOMAS

Student Council Member—'36;
Honor roll—1 time; Banker



BILL THORNTON
Round Table; Band; Orchestra;
Student Council—'34, '36;
President—'36, Executive Board;
Assembly Programs; Banker

EARLE THURSTON

R. O. T. C., Corporal; Crack
Company—'35, Circus Company



JEAN TIBBITTS
Hockey team—"W" winner;
Basketball team—"W" winner;
Baseball team

PATSY TILFORD

Jules Guerin; Promethean;
Student Council—'37; Assembly
Programs



LAURETTA TRABON
Alpha Lyra, Vice-President—
'36; Girl Reserve, Cabinet mem-
ber—'35, '36, '37; Glee Club—
'35; A Cappella Choir—'36, '37;
Fashion Show; Assembly Pro-
grams; Banker; Monitor

MILDRED ULRICH



DOROTHY UNDERHILL
Alpha Lyra, Secretary; Round
Table

BETTY LU VALOT

Speech Arts; Pundit; Girl Reserve, Cabinet member; Fashion Show—'36, '37



BETTY VAN PELT

Promethean; Circulo Calderon—'36; Student council—'37; Assembly Programs; Monitor; Debating; Crier, Business Manager, Assistant Advertising Manager

THELMA VAUGHT

Fashion Show—'36, '37



GLENN VIRTUE

R. O. T. C., Sergeant; Crack Company and Platoon—'35, '36; Monitor

HANS VON UNWERTH

Hi-Y



ANNE ETTA WALDNER

Alpha Lyra; Stage and Screen; Circulo Calderon; Assembly Programs; Glee Club

LOUIS WALLMAN

Student Council—'34; Banker; Monitor



HAROLD WALTNER

Wrestling

CHARLES WAY

Band



SHIRLEY WEAVER

Girl Reserve; Jules Guerin; Orchestra; Honor roll—5 times; Bronze pin; Silver pin

PEGGY WEAVERLING

Pundit; Student council—'37



ALFRED WEBBER

R. O. T. C., First Lieutenant; Crack Platoon—'35, '36; Crack Company—'35, '36; Circus Company; Clay; Stamp Club; Honor Roll—3 times; Bronze Pin; Gold Pin—1 pearl; Assembly Programs; Monitor

LAWRENCE WEEKS

Jules Guerin



LORRAINE WELDEN

Speech Arts; Stage and Screen; Student Council—'36, alternate—'37; Assembly Programs; Debating; Charity Speaking

GERALDINE WELLS

Pundit; Critic; Alpha Lyra, President; Girl Reserves, Secretary, Treasurer, Cabinet Member—'35, '36, '37; Stage and Screen; Orchestra; Student Council Member—'35; Honor Roll—1 time; Bronze Pin, Gold Pin—1 pearl; Banker—'35, '36; Assembly Programs



CHARLES WETTERMAN

R. O. T. C., Corporal, Circus Company—'35

HAZEL WESTERMAN

Fashion Show—'35, '36, '37



ROBERT WESTWATER

R. O. T. C., Staff—Sergeant; Crack Squad; Circus Company—'35, '36, '37; Rifle team; Jules Guerin

ROBERT WHEELER

Irving, Treasurer; Speech Arts; Stage and Screen; Student Council—'36; Honor Roll—1 time; Fall play—'36; Spring play—'36, '37; Fashion Show; Assembly Programs; Banker; Monitor; Debating; Crier Staff



GERALDINE WHIPPLE

Promethean; Les Immortels; Student Council—'37; Honor Roll—2 times; Fashion Show

MARGARET WHITACRE



BONITA WHITE
Honor Roll—1 time

R. T. WILLIAMS, JR.

Alpha Lyra, President, Treasurer; Clay; Stage and Screen Club; Fall Play—'36; Assembly Programs; Banker; Hi-Y; A Cappella Choir, Secretary, Treasurer; Vice-President; Winner of All-City Solo Voice Contest; Winner of Southwestern District Solo Voice Contest; Fashion Show—'35, '37; Debating; Student Council—'35, '36, '37; Senior Business Committee; A Cappella Choir Award for Merit Points—'36, '37



DOROTHY WILSON
Fashion Show—'36, '37; Banker

RODGER WOLF



WAYNE WOOLF
R. O. T. C.

HELEN WOODARD

B. C. P.; Honor Roll—1 time



BERTHA WOODS
Fashion Show—'36, '37

MARIAN WOOLSEY

Accompanist for A Cappella Choir; Fashion Show; Assembly Programs



EDA LU WRIGHT
Hockey team; Basketball team; Round Table; Jules Guerin; Student Council—'34, '35, '37; Baseball Team; Swimming Meet—"W" winner

JEAN ANDERSON

Hockey team—"W" winner; Baseball team; Fashion Show; Assembly Programs; Social Recreation Class



EUGENE BARNES

Clay, Critic, Parliamentarian; B. C. P., Secretary; Honor Roll—3 times; Bronze Pin; Gold Pin—1 pearl; Assembly Programs; Banker; Debating—'35, '36, '37; Finals of Constitutional Orator Contest; Hi-Y

LORETTA BEAGLE

Fashion Show—'35, '36



CHARLES BEATTIE

First team football—"W" winner—'34, '35, '36; First team basketball—"W" winner—'36, '37; Second team basketball—Track team "W" winner; "W" Club President; Senior Business Committee; Assembly Programs; Banker

AGNES BEGLEY

Stage and Screen; Promethean; Student Council—'34, '35; Assembly Programs; Banker; Monitor



GLORIA BERGER

Clonian; Speech Arts; Student Council—'34, '36; Banker

DAYMON BLOSSOM



ELSIE BRENT

Pundit, President, Vice-President; Westport Pep Club, Vice-President; Student Council—'34, '35, '36, '37, Vice-President—'36; Vaudeville Show; Fashion Show; Assembly Programs; Banker; Monitor

ROBERT BRUCE

First team football—"W" winner; Second team football—"W" winner; First team basketball—"W" winner; Second team basketball—"W" winner; Track team—"W" winner; Senior Class President; Student Council—'35, '36, '37; "W" club; Assembly Programs; Banker; Monitor



GEORGE BRUNKER

A Cappella Choir; Monitor

HELEN BURCH
Fashion Show—'37



BEVIS BURGER
Health Service, President; Honor roll—3 times; Gold Pin—1 pearl; Assembly Programs; Monitor; Typing and Shorthand Awards

BERNICE CAMPBELL
Speech Arts; Glee Club; Honor Roll—4 times; Silver Pin; Gold Pin—1 pearl; Debating



CHARLES CARR
Round Table; Jules Guerin, Vice-President, Treasurer; Herald Art Staff—'36; Herald Staff, Art Editor—'37

DOROTHY CARROLL
Jules Guerin; Banker; Spring Play—'37



RICHARD CASE
Member Intramural Volley ball championship team—'35; Hi-Y; Student Council—'34, '35; Honor Roll—1 time; Assembly Programs; Banker; Monitor

MARGARET CHANEY
Hockey team; Basketball team; Baseball team; Swimming team; Fashion Show



TOM COCKRELL
Jules Guerin, Sergeant-at-Arms

IONE CONWAY
Fashion Show; Assembly Programs



LOLA LEE CRAMPTON
Hockey team—"W" winner; Basketball team—"W" winner; Tennis—"W" winner, Doubles Championship — '34; Fashion Show; Vaudeville Show; Senior Pin Winner; Hockey team Captain—'36

MARGARET DAGLEY
Fashion Show—'35, '36



GERALD DALEN

ALICE DAVIS
Glee Club; Fashion Show—'35, '36; Assembly Programs; Monitor



KAY DAWSON
Promethean, Critic; Les Immortels; Senior Business Committee; Assembly Programs; Third Place, Constitutional Oration Contest; Banker; Monitor; Debating; Charity Speaking Contest; Finals Speech Contest—'36; Typing Award

CAMELIA DEMMITT
Promethean; Girl Reserve, President, Treasurer; Speech Arts, Treasurer; Crier Staff, News Editor; Honor Roll—2 times; Bronze Pin; Assembly Programs; Banker



MARY GRACE DICK
Hockey team—"W" winner; Basketball team; Promethean; Student Council—'34, '35, '36; Honor Roll—3 times; Bronze Pin; Baseball team

BETTY JANE DRYDEN
Monitor—'36; Crier Staff



MARY ANN DUNCAN
Jules Guerin; Round Table; Herald Art Staff

RAYMOND EADS



RUTH EAVES
Health Service; Monitor

WINIFRED EDMONDS

Promethean; Speech Arts; Assembly Programs



ABIGAIL ELLIOTT

Speech Arts; Promethean; Stage and Screen; Student Council—'35; Fall Play—'36; Assembly Programs; Head Monitor

BOB ENGLANDER



ROBERT ERVIN

Round Table; Jules Guerin; Assembly Programs; Typing Awards

DOROTHY EVANS

Glee Club; Assembly Programs; A Cappella Choir; Monitor; City Vocal Contest, First Ranking



LORRAINE EVANSON

Alpha Lyra; Glee Club; A Cappella Choir; Student Council—'36; Fashion Show—'36; Assembly Programs

JANE EVERETT

Honor Roll—2 times; Fashion Show; Banker; Vaudeville Show—'36



IRVING FELD

R. O. T. C., Crack Company—'35; Circus Company—'35; Health Service; B. C. P.; Clay, Vice-President; Hi-Y, Vice-President, Cabinet member; Assembly Programs; Banker; Student Council—'37, President; Vaudeville Show—'36; Herald Staff, Advertising; Second place, Constitutional Oration Contest; Social Recreation Class; Student Chairman, Senior "High-Larities"—'37

ROBERT FENTON

Stage and Screen, Student Agent; Spring Play—'36, Stage Manager; Fashion Show, Stage Manager; Vaudeville Show, Stage Manager; Assembly Programs



SHIRLEY FERRIL

Student Council—'36, '37; Fashion Show—'35, '36; Monitor

JAMES FITZPATRICK
Banker



JOSEPHINE GLADSTONE
Fashion Show



PAULINE GLADSTONE
Fashion Show; Banker



RALPH GOMEZ
Circulo Calderon



LUCILLE GRAHAM
Alpha Lyra; Girl Reserve;
Glee Club; Student Council—'37;
Assembly Programs; Monitor



MARJORIE GRAHAM
Glee Club; A Cappella Choir;
Assembly Programs



JOSEPH H. GRANT, JR.
R. O. T. C., Colonel; Crack
Squad; Crack Company and Pla-
toon—'35, '36, '37; Circus Com-
pany—'35, '36, '37; Rifle Team,
Captain; First Kansas City Rifle
team; American Legion Effi-
ciency Medal; Student Council—
'35, '36, Executive Board—'35;
Assembly Programs; Monitor



DUDLEY GRIMM



MARGARET RUTH HAIL
Student Council—'35; Fashion
Show



CRAIGE HARPÈR
First team basketball—"W"
winner—'36, '37; Football team,
Manager—'36; Tennis team—
"W" winner—'35, '36; State Dou-
bles Champion—'36; Jules
Guerin, President, Secretary;
Round Table



J. T. HARPER

Band; Orchestra; Assembly Programs; Monitor



NEAL HATHAWAY

Member Championship Intramural baseball team; Round Table; Jules Guerin; Monitor; Debating; Assembly Programs; Monitor; Crier Staff; Banker

NORMAN HATHAWAY

First team football—"W" winner, Co-Captain-'36; Second team football—"W" winner; Second team basketball—"W" winner; Track team—"W" winner; Round Table; "W" Club, Secretary; Student Council-'36; Senior Business Committee; Assembly Programs; Monitor; Crier Staff; Banker



MARJORIE HEIMBROOM

Hockey team—"W" winner; Swimming team—"W" winner; Baseball team—"W" winner; Round Table, Secretary; Jules Guerin; Irving Beauty Queen; Student Council-'34, '35, '36, Vice-President-'36; Senior Business Committee; Junior Class Vice-President; Senior Class Secretary; Assembly Programs; Herald Staff, Societies Editor; Social Recreation Class

EMMETT HENDERSON



BETTY HIGHTOWER

Fashion Show-'35, '37; Assembly Programs; Monitor; Clothing Award-'35; Student Council-'35

MELISSA HILFINGER

Assembly Programs; Crier Staff, Art Editor



CONSTANCE HORNER

DON HOWARD

Band



JIM HUDSON

R. O. T. C., Corporal; Stamp Club; Orchestra

CHARLES HUMPHREY

Member Championship Intramural Baseball team



FRANK INGHAM
R. O. T. C.

CHARLES JACOBY

R. O. T. C., Crack Platoon and Company—'36; Circus Company—'35; Irving; Hi-Y; Stage and Screen



JUNIOR JENKS

Alpha Lyra; A Cappella Choir, President; Glee Club; Student Council—'34, '35; Assembly Programs

BLAIR JONES

Band; Assembly Programs; Monitor



PHILIP JUDY

R. O. T. C., Corporal; Crack Platoon, Company—'35; Circus Company—'35

JACK KEITH

First Team football—"W" winner—'35, '36, Honorable Mention—'36; Member Championship Intramural Basketball team; Round Table; Senior Business Committee; "W" Club



KENNETH KELLY

R. O. T. C., Major; Crack Squad, member—'35, Corporal—'36; Circus Company—'35, '36, '37; American Legion Efficiency Medal; Clay, Secretary; Hi-Y, Cabinet Member; Student Council—'35, '36; Honor Roll—6 times; Bronze Pin; Silver Pin; Gold Pin—3 pearls; Fashion Show; Herald Staff, R. O. T. C. Editor; Assembly Programs; Monitor

PATRICIA KESSLER

Fashion Show



JEAN KIDNEY

Orchestra; Fashion Show

HARRY KOTZIAS

Second team football; Member Championship Intramural Football team; Monitor



MARY KUHN

LOIS LEE LANDSTORFER

Hockey team—"W" winner; Basketball team—"W" winner; Baseball team—"W" winner; Senior pin winner; Round Table, Secretary, Beauty Queen; Senior Business Committee; Honor Roll—2 times; Bronze Pin



ELMER LAUGHLIN

KATHLEEN LAUGHLIN

Jules Guerin; Promethean; Fashion Show; Monitor



VIRGINIA MACMASTER

Hockey team—"W" winner; Basketball team—"W" winner; Baseball team—"W" winner; Pundit, Treasurer; Band; Herald Staff, Girls' Athletics Editor; Honor Roll—6 times; Bronze Pin; Silver Pin; Gold Pin—3 pearls; Assembly Programs

JOHN MALLORY



RITA MANDL

Assembly Programs; Typing and Shorthand Awards

ANTON MOURITSEN, JR.

Student Council—'35; Assembly Programs; Banker



MARY ALICE MCKAY

Clionian; Fashion Show; Banker

FRANCES LUCILLE MEEHAN



BEN NINDEL

Typing and Shorthand Awards

LARRY MINTON



KATRINE MOORE

Jules Guerin, Cabinet Member

FERNANDO MORENO

Circulo Calderon, Secretary;
Tennis Team—"W" winner



TOM MURPHY

Stage and Screen; Student Council — '34; Assembly Programs; Banker; Monitor; Shorthand Awards

ARCHIE NESBITT

Assembly Programs



BOB NEUBERT

First team football—"W" winner—'36, '37; Second team football—"W" winner; Second team basketball—"W" winner; Track team—"W" winner; "W" Club; Senior Business Committee; Basketball team, Manager

DEAN NICHOLS

R. O. T. C., Supply Sergeant; Circus Company—'35, '36, '37; Stage and Screen; S. G. Man; Assembly Programs; Banker; Monitor



ALBERT J. NOVAK

R. O. T. C., Captain; Crack Company and Platoon—'35, '36, '37; Irving, Treasurer; Stamp Club, Vice-President; Hi-Y; Band; Student Council—'35, '36; Honor Roll—6 times; Bronze Pin; Silver Pin; Gold Pin—3 pearls; Assembly Programs; Banker; Monitor

FRANK O'CONNOR

Football team, Manager—'34, '35; Second team basketball—"W" winner; Monitor



BILLY OLDHAM

Circulo Calderon; Orchestra; Monitor

HUGH OLSON

B. C. P.



MARGARET OXLEY

LOIS PEARLMAN

Crier Staff; Round Table; Les Immortels; Student Council—'36; Assembly Programs



MARJORIE PEARLMAN

Les Immortels; B. C. P.; Round Table; Honor Roll—2 times; Bronze Pin

GERALDINE PEARSON



MARTHA PETERS

Promethean, Vice-President; Speech Arts, Critic; Honor Roll—6 times; Bronze Pin; Silver Pin; Gold Pin—3 pearls; Assembly Programs; Winner of Sons of the Revolution Essay contest—'36

DOROTHY PETERSCHMIDT

Girl Reserve; Jules Guerin; Fashion Show



HARRY E. PETERSON

First team football—"W" winner; Second team football—"W" winner; First team basketball—"W" winner—'35, '36; Second team basketball—"W" winner; Golf team—"W" winner—'35, '36; Track team—"W" winner; Round Table, Treasurer; "W" Club, Treasurer; Band; Student Council—'34, '35; Assembly Programs; Golf Honor Award—'35, '36

LEON PETERSON



POLLY PORTERFIELD

Round Table, Vice-President; Speech Arts; Debating

LOTTIE JEAN PUCKETT

A Cappella Choir; Fashion Show—'35; Vaudeville Show—'36



ARTELIA RAMP

Promethean, Critic; Les Immortels, President; Band; Orchestra; Student Council—'35, '36; Assembly Programs; Monitor; Promethean Beauty Queen; Band Drum Major

MILTON RAMSEY



BROWDER RICHMOND

First team basketball—"W" winner; Second team basketball—"W" winner; Tennis team—"W" winner—'35, '36; Member championship home room volleyball team; "W" Club; Round Table; Jules Guerin; Band; Student Council—'36; Senior Class Vice-President; Herald Staff, Boys' Athletics Editor; Vaudeville Show

MARIAN ROGERS

Crier Staff; Assembly Programs



MARJORIE ROWE

Alpha Lyra; A Cappella Choir; Student Council Alternate—'36; Assembly Programs; Monitor

FRANCES RULEY



LA VAUGHN SALMONS

ROBERT SAUTTER

R. O. T. C., Circus Company—'35



HARRIET SCHWARTZ

Promethean, Vice-President; Speech Arts, Secretary; Girl Reserve, Cabinet Member; Herald Staff, "Tiger Tales" Editor; Student Council—'34; Fashion Show; Assembly Programs; Fall Play—'35, '36; Spring Play—'37

CORRENE SCHWARTZ

Fashion Show—'35, '36



IRVING L. SCHWARZ

Irving, Vice-President, Critic; Herald Staff, Activities Editor; B. C. P., Vice-President; Student Council—'34; Honor Roll—6 times; Bronze Pin; Silver Pin; Gold Pin—3 pearls; Assembly Programs; Banker; Social Recreation Class

LILLIAM SILBERG

Fashion Show—'35, '36



BERNARD SIMON

MARY SIMPSON

Fashion Show—'36; Monitor



JIM SKIDMORE

Member Intramural Championship Basketball and Baseball teams—'35; Clay; Student Council—'34, '36; Assembly Programs; Banker

HARRIOT SMITH

Fashion Show—'35, '36; Monitor—'35, '36



ROY SNEDDEN

First team football—"W" winner; Second team football—"W" winner; First team basketball—"W" winner; Second team basketball—"W" winner; "W" Club; Senior Business Committee; Assembly Programs

ROBERT SNYDER

R. O. T. C., Crack Company and Platoon—'35; Circus Company—'35



KATHRYN SPARKS

Promethean

MARJORIE SPERRY

Circulo Calderon; Assembly Programs; Banker



WILLIAM SPOOR

R. O. T. C., Second Lieutenant; Circus Company—'35, '36, '37; Assembly Programs; Stage and Screen; Banker

ALBERT STANNARD

R. O. T. C., Circus Company—'35; Student Council—'35



LEONARD SWANSON

LEE ROY TAYLOR

Member Intramural Basketball Championship team; R. O. T. C., Crack Company—'36; Round Table; Band; Orchestra; Monitor; Banker Assembly Programs; Student Council—'34; Tennis—"W" winner



MARY JUDITH TAYLOR

Fashion Show

DONALD TELLER

Member Championship Home Room Basketball team; Honor Roll—1 time



CHARLES THONNEY

Member Championship Intramural Basketball team

THOMAS A. TODD

Irving, President, Secretary; Speech Arts, Vice-President; Junior Class Treasurer; Herald Staff, Advertising; Stage and Screen; Honor Roll—5 times; Bronze Pin; Gold Pin—1 pearl; Fall Play—'36; Spring Play—'36, '37; Finals Constitutional Oration Contest; Fashion Show; Assembly Programs; Debating; Banker; Social Recreation Class



DEWEY TOWNER

Second team football—"W" winner—'34, '35; Band

ELSIE WAGNER

Hockey team; Basketball team; Student Council—'36; Fashion Show; Monitor



EVA MAE WALLER

Band; Orchestra; All-City Orchestra; Crier Staff; Student Council—'34, '35; Honor Roll—1 time; Monitor Assembly Programs

DICK WARE

Track team—"W" winner; Member Intramural Basketball and Volley ball Championship teams



MARION LE WEGENER

Girl Reserve, Cabinet Member

JEAN WHEELHOUSE

Round Table



DAVID WHITNEY

R. O. T. C., Crack Company and Platoon—'36; Circus Company—'36

FAITH WILKINS

Assembly Programs



ELINOR WILSON

Promethean, President, Vice-President; Herald Staff, Assistant Editor; Les Immortels, Critic; Junior Class, Secretary; Student Council—'35, '36, '37; Executive Board—'35, '36; Vice-President—'36; Senior Business Committee; Vaudeville Show; Glee Club; Clay Beauty Queen

ROGER WILSON



HOWARD WOLF

Irving, President; Student council—'34, '35, '36, '37; Executive board—'34, '35; Junior class Sergeant-at-Arms; Fall play—'35; Spring play—'36, '37; Debating; Charity speaking contest winner—'35, '36; Second place, City Constitutional Oration Contest; Assembly Programs

HARRY WOODCOCK



MILDRED WRIGHT
Fashion Show

MARY FRANCES WYATT

Promethean; Speech Arts; Band; Student Council—'34, '35; Assembly Programs; Monitor



JOSEPHINE YAGER

Promethean; Alpha Lyra, Vice-President, Secretary; Circulo Calderon; Stage and Screen; Glee Club; A Cappella Choir, Secretary; Student Council—'35; Assembly Programs; Monitor

MARGUERITE YOUNG



RUTH MARIE ZIELKE

Alpha Lyra, Vice-President; Glee Club; Honor Roll—2 times; Bronze Pin

KENNETH ZIERDT

R. O. T. C., Sergeant; Circus Company—'35, '36; B. C. P.; Monitor



MARY ZIMMERMAN

Hockey team—"W" winner—'36, '37; Basketball team—"W" winner; Baseball team—"W" winner; Senior Pin winner; Band

WILLIAM ZSCHOCHÉ

Banker; Student Council;
Monitor; Second Team Football
"W"; Intramural Basketball
Championship Team; Honor Roll
—1 time



GEORGE ZUMWALT
Round Table

• • •

OTHER GRADUATING SENIORS

MARTHA ADAIR
WALLACE G. AKINS
MILDRED ALSTON
EDWARD ARTHUR ALTSHULER
JAY ANDERSON
JIMMY ATWELL

HAROLD PARKER BAKER
HUGH J. BARRY
JOHN G. BARTLEY
BETTY BEIRIGER
ANITA BENNING
JAMES BERNARD
JOHN BETHEL
STRELSA LEE BLACKMAN
GLEN BODIE
JOHN E. BRENTSON
LAVERNE BREWER
EFFIE WILMA BUTTERFIELD

OPAL PAULINE CAMPBELL
GEORGE LAVERNE COLE
LOIS KATHERINE CONSAUL
THOMAS CORLETT
PAUL D. CROSSLAND

FOREST EARLY
MELVIN EISEN

JOHN R. FITZGERALD
LORRAINE FLODMAN
WILLIAM H. FRAZELL

ROBERT GIBSON
DONALD GIFFIN
ELVIN S. GOOCH
NANCY ELIZABETH GOODRICH
JOHN RILEY GROTZINGER

REXFORD DIXON HALL
ROBERT HERRICK

BETTY HEYRMAN
CLAUDE HICKEY
ARTHUR RADCLIFFE HOCKER
ARTHUR A. HUCKER
JOSEPH HUDSON
MARGARET LOU HUSTON

ROBERT IRWIN

EVELYN B. JACOBS
ANNABELLE A. JOHNSON
DALE E. JOHNSON
BETTY M. E. JONES

JOHN KISSEE

ALLYN FERN LAMAR
KATHRYN LONG

CHARLES D. MAKEPEACE II
JERRY H. MANNING
GENE M. MARSH
THOMAS MARTIN
JEANNE McDONALD
EARNEST McWILLIAMS JR.
IRMA MARGARET MÜLLER
MARY LOUISE MILLER

MARTIN J. NEWBERG

DONALD E. OAKES
WALTER O'GRADY
ROBERT GLEN OWEN

JAMES J. PALMER
GEORGE F. PARKER
THEODORE PARKS
DOROTHY JANE PEARCE
MARGARET LUCILLE PENDLETON
JAMES BYRON PENROD
FRANK PERRY
GENE POINTER
HELEN PETERS

JOE B. RAY
HOWARD ROBERTS
ROBERT ARTHUR ROBERTS
DOLORES MARCELLA ROSENDALE
THERESA MARGARET RUSH

MILDRED ELAINE SAPP
RUTH ELIZABETH SATTERFIELD
JUANITA MAY SAYLOR
ROBERT M. SCHAUFFLER
ROBERT H. SCHLOEGEL
ANNE LOUISE SCHMIDT
STANLEY SCOTT
LOUIS BYRAM SEIBEL
ROBERT THEO SEMKE
JEAN SIPE
PAULINE SLIFFE
JAMES LAWRENCE SMITH
CHARLES SOLSKY
FRAZIER STAIR
ROBERT JOSEPH STEELE
ANDREW ST. JOHN
ARTHUR STRAIGHT
GEORGE ALBERT SWENSON
FORREST L. SWETNAM

ANNA BELLE TIMBERLAKE

AMELIA UNREIN

MARY LOUISE WALROD
JOHN WATERS
GLENN E. WOOD
ROBERT M. WOLF
ROBERT KEITH WOODHURST
DANIEL HAROLD WRIGHT

MAURICE YOUNG

FRED P. ZIMMERMAN

CLASS OF 1937

SCHOLASTIC HONORS

<i>No. Terms Honor on Pin Honor Roll Rec'd</i>		<i>No. Terms Honor on Pin Honor Roll Rec'd</i>		<i>No. Terms Honor on Pin Honor Roll Rec'd</i>	
Earl Anderson	4...G1	Florence Greenbaum	3...G1	Harry A. Peterson	5...G1
Eugene Barnes	3...G1	Stacy Haines	2	Dorothy Phillips	4...G3
Frank Baughn	2...B	Helen Hanby	1	Jerome Pucci	3...G1
James Bernard	3...G1	Gene Haney	1	Joe Reres	1
John Bethel	2	Sam Hardaway	5...G1	Browder Richmond	1
Betty Bishop	0...G1	Dorothy Hardwick	3...G1	Gene Richmond	2...B
Betty Branch	1...G1	Bob Heusel	2	Ruth Rosenstock	5...G1
Mary Bray	1	Charlotte Jane Hill	...G3	Claudine Ross	2...G1
William Bray	5...G1	La Verne Kammer	2...G1	Earl Ruth	1
Hazel Mary Brown	1	Kenneth Kelly	5...G3	Barbara Sackmann	2...G1
Bevis Ann Burger	3...G1	Ila Mae Kibbey	5...G1	Virginia Sanders	1
Billy Burrell	5...G2	Lois Lanstorfer	2...B	Mary Schroer	1
Joe Caithamer	2...B	Virginia MacMaster	5...G3	Irving L. Schwarz	5...G3
Bernice Campbell	4...G1	Lola Martin	2...G1	Ellen Ruth Seacat	4...G1
Patty Jean Campbell	5...G3	Mary Mason	1	Jean Steele	1
Enid Clarke	4...S	Victor McMahill	5...G3	George Swenson	2...B
Mary Ellen Costolow	5...G3	Charles Meyers	1	Annette Swirnberg	1
William Curriden	1	Margaret Meyers	0...G1	Donald Teller	1
Grenfell Dahlby	1	Ernest Milberger	5...G1	Daniel Thomas	1
Barbara DeBow	3...G1	Robert Milne	3...B	Thomas A. Todd	4...G1
Camelia Demmitt	2...B	Walter Mitchel	5...G3	Shirley Weaver	5...G1
Mary Grace Dick	3...B	Marie Moeller	4...G1	Alfred Webber	3...G1
John Dodds	5...G1	Anthony Naylor	1...G1	Geraldine Wells	4...G1
Jane Everett	2...G1	Albert Novak	5...G3	Geraldine Whipple	1
Elmona Foster	1	Edward O'Brien	3...G1	Bonita White	1...G1
Bill Francis	1	Cleo Panagos	5...S	Elinor Wilson	1
Virginia Gartside	5...G1	Merrill Parker	4...G1	David Wisner	1
Helen Goll	3...G1	Marjorie Pearlman	2...G1	Helen Woodard	1
Joseph Grant	1	Martha Peters	5...G3	Ruth Zielke	3...B



HONOR ROLL

JANUARY, 1937

Nathan Adler	Louis H. Cohen	Dorothy Hardwick	John McCormack	Warren Schooling
Winifred Aitkenhead	Martin Cohen	Dorothy Hathway	Claude McKinney	Nelson Schupan
Frances Altschuler	Kenneth Cohn	Miriam Hausman	Victor McMahill	Irving L. Schwarz
Earl Anderson	Shirley Cheifetz	Bob Heusel	Charles Meyer	Lionel Schwartz
Marjorie Baker	Enid Clarke	Charlotte Hill	Ernest Milberger	Ellen Ruth Seacat
Mildred Baker	Henry Cochrane	Joan Emily Hirsh	Walter Mitchel	Jean Seacat
Eugene Barnes	Charlotte Cooper	Audrey Hoffman	Marie Moeller	Helen Shay
Grace Bartlow	Mary Ellen Costolow	Jeanne Hostetter	Mary Dean Moss	Sanford Simon
Justine Bates	William Curriden	Robin Humphrey	Richard Nob'e	Carol J. Smith
Jack Bauman	Grenfell Dahlby	Nancy Hunt	Clyde E. Noll	Martha Smith
Phyllis Behmer	Barbara Jane DeBow	Frances Jackson	Albert Novak	Shirley Snyder
Martha Benson	John Dodds	Arthur Johnstone	Pauline Osborn	Richard Southall
Alta Bingham	Delmont Durham	Viola Jue	Cleo Panagos	James Spaulding
Barch Blanton	Louise Elliott	Kenneth Kelly	Richard Park	Richard Spooner
James Bliss	Carl Faller	Neil Kelly	Merrill Parker	Jean Steele
Lucile M. Bloch	Martha Fairhurst	Ila Mae Kibbey	Minerva Pelles	Janey Vee Swan
Barbara Boyer	Bill Francis	Melville King	Martha Peters	Annette Swirnberg
Jean Brady	Maxine Fuller	Phyllis Klein	Harry A. Peterson	Jane Taylor
Helen Bradford	Virginia Gartside	Miriam Kliwer	Richard L. Petri	Donald Teller
Frank Bradford	Wilson Gilliat	Sara Kusnetsky	Molly Phelps	Daniel Thomas
Bill Bray	Reeva Goldberg	Lucille Langknecht	Mary Averill Phipps	Jane Thomas
Doris Brown	Jean Goodrich	Elsie Lawson	George Rader	Thomas A. Todd
Hazel M. Brown	Josephine Goss	Jana Ray Lee	Joe Reres	Geraldine Trinkl
Richard Brown	Gloria Gott	Morton Levin	Betty Richmond	George L. Tucker, Jr.
Bob Bucher	Sarah Greenberg	Alice Lindey	Philip Riegelman	Elizabeth Vess
Harriet Bundren	Helen Frances Gunn	Marsha Rose Lobach	Ruth Rosenstock	Charles Vogel
Mary Burns	Adean Hagan	Ann Carlton Logan	Glenn Royer	Carl Wallace
Billy Burrell	Hubert Hagen	James Lorie	Dorothy Rumberger	Shirley Weaver
Patty Jean Campbell	Martha Hammitt	Marjorie Lyle	Phil Russell	Geraldine Wells
Marjorie Carlson	Helen Hanby	Virginia MacMaster	Earl Ruth	Jane Williams
Dorothy Carter	Gene Haney	Mary Mason	Barbara Sackmann	Maurice Williams
Bettie Coffin	Sam Hardaway	Mary Manuel	Ellen Sass	Helen Woodward



ACTIVITIES



Secretary
MARY ELIZABETH GAY

Vice-President
CHARLES RICHARDSON

President
NELSON SCHUPAN

Treasurer
MARTHA FAIRHURST

Sergeant-at-Arms
MARTIN COHEN

The final ballot of the Junior Class carried the following candidates: for President, Nelson Schupan, Martin Cohen; for Vice-President, Charles Richardson, John McCormick; for Secretary, Mary E. Gay, Richard Park, Sara Kusnetsky; for Treasurer, Martha Fairhurst, Martha Smith, Bill Scanland. No primary election was held this year because of the small and select group of candidates.

The Junior Class officers of 1937 have shown themselves to be the outstanding students of the school. In governmental, scholastic, and social activities, the Junior Class excelled. In athletics and R. O. T. C., the Junior Class was again noteworthy. The Constitutional and other speech contests were won by Juniors. The Junior Class of 1937 will be remembered as leaders of Westport.

The mixer of this Class was held late in the first semester. It served its purpose to the highest degree, that of creating a sociable feeling among the Juniors. Never has a Junior Class stood together so amiably.

Mr. Ward, the Junior Class adviser, has the personal gratification of every Junior. It is through his co-operation that the Junior Class of 1937 was able to attain its high standing.

STUDENT COUNCIL



First Semester

President.....BILL THORNTON
Vice-President.....ELSIE BRENT
Secretary.....HELEN LIEBERMAN
Treasurer.....MARY ELIZABETH GAY

EXECUTIVE BOARD

Bill Thornton
 Elsie Brent
 Helen Lieberman

Sara Kusnetsky
 Mary Elizabeth Gay
 Jim Glenn

Richard Brown
 Maurice Williams
 Maxine Fuller



Second Semester

President.....IRVING FELD
Vice-President.....VIRGINIA SANDERS
Secretary.....MARTHA FAIRHURST
Treasurer.....NELSON SCHUPAN

EXECUTIVE BOARD

Irving Feld
 Virginia Sanders
 Harry Peterson

Nelson Schupan
 Martha Fairhurst
 Sara Kusnetsky

Jean Seacat
 Richard Brown
 Maurice Williams

Staff



E. SCHWARTZ
 F. CARR
 G. KELLY
 H. HELMGRABK
 I. O'MASTER

A... WILSON
 B... BANISTER
 C... MITCHEL
 D... O'MAHILL

J. SCHWARZ
 K. RICHMOND
 L. TODD
 M. FELD

1937





BANKERS

Head Banker—Bill Bray
 Assistants—Robert Doherty
 Albert Novak
 Carl Parker

Faculty Committee
 Carol Hayden—Chairman
 Catharine Collins
 Lorena Card

Many people spend every cent they earn without any regard for the future. But if we were to save a few cents a week, it would soon add up to a considerable amount. Westport students have learned that it pays to have the habit of thrift,—especially at graduation time. The term thrift not only applies to money matters, but to everything in life. Thrift is the scientific management of our resources.

The banking this year has been very successful. From September to April, Westport had deposited the grand total of three thousand eight hundred and forty dollars, an increase of nine hundred and forty-eight dollars over the same period last year. This shows a marked improvement!

A great interest in banking has existed among teachers and students. We wish to express our appreciation for this splendid cooperation.

It would be well to remember that successful saving is a matter of habit. The ability to save depends upon two principles:—first, the desire to save; second, saving regularly until the habit is formed.

Although this year marks the end of the school saving system, we trust that the habit of thrift has been so well inculcated here at Westport, that it will last throughout life.

73 BANKERS, FIRST AND SECOND SEMESTERS, 1936-1937, WESTPORT SENIOR HIGH SCHOOL

Willis Alexander
 Frances Altshuler
 Gene Bagby
 Frank Bicknell
 Lucile Black
 Lee Blackman
 Gladys Bohlman
 Mary Bray
 Catharyn Brown
 Paul Brumbach
 Mary Burns
 Billy Burrell
 Charles Camp
 Mary Carroll
 Jim Castleberry
 Joseph Cello
 Sanford Cockrell
 Martin Cohen
 Suzanne Grandell

Robert Dairs
 Robert Davis
 Kay Dawson
 Al Derrington
 Ronetta Goodman
 Jean Goodrich
 Gladys Gorodfey
 Shirley Greenbaum
 Charles Hall
 Mary Hall
 Dorothy Hardwick
 Jim Hudson
 Robin Humphrey
 Harry Krantz
 Erna Lane
 Delose Lanyon
 Bill Launder
 Bob Lawson

Marvin Leich
 Bruce Lime
 Corine Matney
 Anne Mayer
 George Miller
 Anton Mouritsen
 Thomas Murphy
 Edwin Nelson
 Don Nevins
 Richard Noble
 Vernon Pope
 Helen Russell
 Juanita Saylor
 Billy Scanland
 Irving Schwarz
 Laura Seals
 Joe Seibel
 Sanford Simon

Bennett Sims
 Merrill Smith
 Jack Spero
 Bill Spoor
 Eugene Stober
 Dan Thomas
 Lauretta Trabon
 Shirley Trinstall
 Mary Usher
 Elizabeth Vess
 Geraldine Wells
 Mary Wheeler
 Dale Wichman
 Dorothy Wilson
 John Wilson
 Robert Young
 Myrtle Zavodsky
 George Zumwalt



M—MODESTY
 O—OBEDIENCE
 N—NEUTRALITY
 I—INTELLIGENCE
 T—TRUSTWORTHINESS
 O—ORDERLINESS
 R—RELIABILITY

HEAD MONITORS

Bernard Davis
 Wilma McCrabb
 Joan McCafferty
 Abigail Elliott
 David Dwyer

FACULTY COMMITTEE

Mr. Heinberg
 Mr. Patterson
 Mr. Phillips
 Mr. Goodale
 Mr. Evans

Modesty, not superiority, obedience and intelligence in recognizing rules, neutrality in dealings, trustworthiness, reliability, and orderliness in performance—these are the traits that Westport monitors have striven for all year. Scholarship standard—no failures in any subject in the preceding semester.

MEMBERS OF WESTPORT'S MONITOR SYSTEM

Third Hour

Bernard Davis
 Lois Consoul
 Bob Forman
 Helen Hanby
 Tom Kalthorn
 Lorene Matney
 Betty Mooneyhan
 Helen Shay
 Jim Suits

First Half—Fourth Hour

Wilma McCrabb
 Winifred Aitkenhead
 Virginia Bradford
 Mildred Baker
 Emma Chitto'ini
 J. D. Gehrs
 Roland Gray
 Robert Grindinger
 Mary Jo Giffin
 William Gilliland
 Gene Gorman
 Lora Lee Harden
 Frances Hollister

Dorothy Judkin
 Harry Kotzias
 Jack Poynter
 Jeanne Pursley
 Harriet Smith
 Jule Sullivan
 James A. Smith
 John Suttle
 Richard Walsh
 Robert Wheeler
 Josephine Yager

Second Half—Fourth Hour

Joan McCafferty
 Rosalie Allison
 Nancy Kay Bagley
 Bettie Best
 Joseph Dolan
 Leo Eckerle
 Elmona Foster
 James Halstead
 Dorothy Hardwick
 Russell Jackson
 LaRue Kemp
 Harry A. Peterson
 Vernon Pope

Billy Seanland
 Shirley Sengbusch
 Mary Louise Stoffle
 Frank Wilcox
 Myrtle Zavidsky

First Half—Fifth Hour

Abigail Elliott
 Helen Bullard
 Shirley Crawford
 Alice Davis
 Dorothy Evans
 Barbara French
 J. Byrne Geary
 Lucille Graham
 A. G. Huruces
 Kathleen Laughlin
 Charlotte LeVeque
 Davis McConnell
 Richard Nolan
 Anita Price
 Claudine Ross
 Marjorie Rowe
 Pearl Shiffman
 India Stevens
 Alfred Webber

Second Half—Fifth Hour

David Dwyer
 Bertha Baum
 George Bruncker
 Warren Busby
 Frances Chambers
 Josephine Cosgrove
 Mary Alice Cox
 Helen Eakins
 Betty Foote
 Ronetta Goodman
 Ella Margaret Hardy
 J. T. Harper
 Charlotte Hart
 Harriette Hablitzell
 Jean Howard
 Ted Larson
 Corene Matney
 Ann Mayer
 Mary Lou Mitchell
 Helen Russell
 Lee Roy Taylor
 Rena Scott
 Kay Sheidon
 Martha Helen Shugart

THE WESTPORT CRIER



NORMAN HATHAWAY



MARIAN ROGERS



JOHN RADKE



BERNICE JEWELL



NEAL HATHAWAY



EMMA CHITTOLINI



MELISSA HILFINGER



ROBERT WHEELER



LOIS PEARLMAN



EVA MAE WALLER



BETTY LOU VAN PELT



LYSBETH FLEITMAN



JACK EWING



BETTY LOU NORDLING



DOROTHY PHILLIPS



BETTY DRYDEN



ANTHONY NAYLOR



CAMELIA DEMMIT





CLUBS



First Semester	OFFICERS	Second Semester
MARY CATHERINE HINKLE.....	<i>President</i>	ELSIE CAROL BRENT
ELSIE CAROL BRENT.....	<i>Vice-President</i>	MARY ELLEN COSTLOW
GENE FRANCIS RICHMOND.....	<i>Secretary</i>	BARBARA DE BOW
VIRGINIA SANDERS.....	<i>Treasurer</i>	VIRGINIA MAC MASTER
BARBARA DE BOW.....	<i>Critic</i>	GERALDINE WELLS

MEMBERS

- | | | |
|-----------------------|-----------------------|-------------------|
| Martha Ingalls | Marsha Rose Lobach | Loretta Bruce |
| Molly Phelps | Elizabeth Ann Martin | Betty Lou Valot |
| Alta Bingham | Eleanor Masten | Lou Dickey Baucus |
| Elsie Carol Brent | Lorene Matney | Ann Carlton Logan |
| Harriet Bundren | Betty Richmond | Marjorie Carlsen |
| Mary Ellen Costlow | Gene Francis Richmond | Bobbie Green |
| Barbara De Bow | Ellen Ruth Seacat | Janet Twitchel |
| Martha Fairhurst | Virginia Sanders | Robin Humphrey |
| Mary Elizabeth Gay | Martha Smith | Jean Seacat |
| Mary Kay Golding | Jean Goodrich | Roberta Johnson |
| Helen Francis Gunn | Margie Griffiths | Geraldine Wells |
| Mary Catherine Hinkle | Gladys Germain | Vernell Wells |
| Virginia MacMaster | Nancy Goodrich | |



The Pundit Literary Society, founded in 1908, was named by the late Albert S. Humphrey. The meaning of the term, Pundit or "Wise Man," has remained applicable through the years. The Club members continue to uphold a superior distinction which ranks them among the highest of school organizations.

Our motto is "weigh, consider, and express," and it is the aim of the club to develop as far as possible individual ability in all forms of literary expression.

One of the most charming and outstanding events of the school year is the annual Spring Pundit Dance. The event of the evening is the crowning of the Pundit Queen, the girl who, in the opinion of the club, has done the most for Pundit.

Our Beauty Queen, Virginia Sanders, was chosen not only for her beauty, but also for her personality, ideals, and superior abilities which we feel represent Pundit.

We have been very fortunate in having as advisors, women of ability and leadership, and, for the privilege of contact with these teachers, we are deeply grateful. This year Miss Guffin has served in this capacity.



First Semester

ROBERT MILNE.....
 WALTER MITCHEL.....
 KENNETH KELLY.....
 DAVID CAMPBELL.....
 RICHARD PARK.....
 EUGENE BARNES.....

OFFICERS

.....President.....
Vice-President.....
Secretary.....
Treasurer.....
Sergeant-at-Arms.....
Critic.....

Second Semester

WALTER MITCHEL.....
 IRVING FELD.....
 BILL BURRELL.....
 CHARLES RICHARDSON.....
 TOM KALHORN.....
 DAVID CAMPBELL.....

MEMBERS

Bagby, Gene
 Barnes, Eugene
 Bauman, Jack
 Bernard, James
 Burrell, Bill
 Campbell, David
 Cedarholm, Lloyd
 Cohen, Martin
 Counts, Frank
 Duckett, Hubert
 Feld, Irvine
 Gilliat, Wilson
 Heusel, Bob
 Hooton, Robert

Kalhorn, Tom
 Kelly, Kenneth
 Kibbey, Fred
 Kimball, Richard
 Lauder, William
 McCormack, John
 Milberger, Ernest
 Milne, John
 Milne, Robert
 Mitchel, Walter
 Noll, Clyde
 Oliver, March
 Park, Richard

Parker, Merrill
 Radke, John
 Richardson, Charles
 Robertson, Gordon
 Russell, Phil
 Selders, David
 Sims, Bennett
 Southall, Richard
 Webber, Alfred
 Williams, Maurice
 Williams, R. T.
 Wilcox, Frank
 Young, Maurice

Once more the Clay Literary Society has completed a year of conspicuously successful forensic and social activity. Again this oldest of male organizations in Westport has provided the outstanding leaders in all curricular and extra-curricular fields. We are justly proud of our record; proud of our continual success.

The most brilliantly successful dances of the year were the Clay-Pundit formal affairs at Christmas and in the Spring.

Miss Elinor Wilson received the coveted position of beauty queen not only because of her admirable beauty and her charming personality but because of her sterling character.

The members of Clay feel that any progress whatsoever made this year is due, either indirectly or directly to their congenial and good-humored advisor, Mr. Laverne Cutting.





First Term	OFFICERS	Second Term
ELINOR WILSON.....	<i>President</i>	HELEN LIEBERMAN
DOROTHY PHILLIPS.....	<i>Vice-President</i>	MARTHA PETERS
HELEN LIEBERMAN.....	<i>Secretary</i>	VALORA RINKLER
BETTY LOU NORDLING.....	<i>Treasurer</i>	BARBARA SACKMANN
PATSY TILFORD.....	<i>Sergeant-at-Arms</i>	SARAH SHOUP
ARTELIA RAMP.....	<i>Critic</i>	PATTY JEAN CAMPBELL

MEMBERS

Winifred Aitkenhead	Dorothy Phillips	Mary Grace Dick	Kathline Laughlin
Kay Dawson	Artelia Ramp	Reeva Goldberg	Hazel Outman
Camelia Demmitt	Valora Rinkler	Sharlene Hoffman	Clarine Shawgo
Betty Coffin	Sarah Shoup	Barbara Sackmann	Louise Shoup
Winifred Edmonds	Kathryn Sparks	Pearl Shiffman	Betty Robinson
Abigail Elliot	Patsy Tilford	Frances Kitten	Harriette Hablitzoll
Betty Ann Foote	Geraldine Whipple	Betty Lou Van Pelt	Betty Jean Messick
Katherine Hartley	Suzanne Graves	Frances Anderson	Nancy Richardson
Helen Lieberman	Mary Frances Wyatt	Enid Clarke	Shirley Shiffman
Betty Lou Nordling	Helen Russell	Maxine Fuller	Mary Louise Stoffle
Cleopatra Panagos	Ardeth Raper	Virginia Gartside	Margaret Tyrel
Martha Peters	Kathryn Bell	Dorothy Gold	Sara Lee McNally
	Patty Jean Campbell	La Verne Kammer	

The Prometheans regret that they have not lived up to the name of their august club. They have written no Atlantic City novel; have produced no Pulitzer play; but representative of their members are: the valedictorian of the Senior Class; the Clay queen; winner of the Memorized Orations Contest; and their queen, chosen for beauty and popularity.

As the club's advisor, Miss Card has proved an understanding and wholly sympathetic person, guiding the Prometheans in their effort to live up to the motto:

*"Look upward, not down;
Look forward, not back;
And lend a hand."*



First Semester	OFFICERS	Second Semester
VICTOR McMAHILL.....	<i>President</i>	THOMAS TODD
IRVING SCHWARZ.....	<i>Vice-President</i>	CURVIN GREENE
HARRY PETERSON.....	<i>Secretary</i>	BILL FRANCIS
ROBERT WHEELER.....	<i>Treasurer</i>	ALBERT NOVAK
EDWARD O'BRIEN.....	<i>Critic</i>	IRVING SCHWARZ

MEMBERS

- | | | |
|-------------------|----------------|-----------------|
| Nathan Adler | Milton Frank | Jack Ormsbee |
| Robert Bernauer | Curvin Greene | Harry Peterson |
| Junior Black | Charles Jacoby | Richard Petri |
| Ben Bold | Richard Kious | Bill Scandland |
| Edward Bormaster | James Lorie | Irving Schwarz |
| Henry Cochrane | Victor McMahon | James Spalding |
| Sanford Cockerell | Elmer Monahan | Richard Spooner |
| Louis Cohen | Edwin Nelson | Thomas Todd |
| Grenfall Dahlby | Anthony Naylor | Keith Trotter |
| William Francis | Albert Novak | Robert Wheeler |

Irving Club has completed another successful year in Westport. Probably the most outstanding event of the year was the renewal, by Irving Club, of debates between literary societies. Irving has kept in the foreground the principal aims of literary clubs in Westport, to further public speaking and social relationships among its members.

There are many outstanding Irvings in Westport. There are Irvings on the Herald and Crier staff. The majority of the male roles of the Spring and Fall plays were Irvings. Many Irvings are outstanding in oratory, debate, and other forms of speech. Many others have a very high scholastic rating.

The dances with Promethean were very successful; the ability and charm of our beauty queen, Miss Marjorie Heimbrook, contributed in no small measure to make them so.

We wish here to express our gratitude to our sponsor, Mr. Ward, for his untiring help in the guidance of Irving Club.





First Semester	OFFICERS	Second Semester
JOSEPH RERES.....	<i>President</i>	WILLIAM CURRIDEN
POLLY PORTERFIELD.....	<i>Vice-President</i>	CLARA SHEA
MARJORIE HEIMBROOK.....	<i>Secretary</i>	LOIS LANDSTORFER
HELEN GOLL.....	<i>Treasurer</i>	JOSEPH DOLAN
SARA KUSNETSKY.....	<i>Critic</i>	JOSEPH RERES



George Aikin
Wallace Aikins
Clem Alexander
Edward Allsup
Jack Baumgarten
Robert Bruce
Robert Bucher
Charles Carr
George Clegg
Mickey Combs
George Crowell
William Curriden
Joseph Dolan
Robert Ervin
Craig Harper
Neal Hathaway
Norman Hathaway
Vernon Ingraham
Bryce Jackson
Jack Keith
Roland Neilson
Warren Rephart

MEMBERS

Joseph Reres
Browder Richmond
Robert Steele
James Suits
LeRoy Taylor
Frank Wilcox
George Zumwalt
Frances Altshuler
Natalie Auroth
Virginia Bradford
Jean Daily
Lady Louise Galloway
Helen Goll
Jean Greenman
Elmona Foster
June Griesheimer
Mary Hagny
Marjorie Heimbrook
Charlotte Hill
Joan Emily Hirsch
Mildred Holt
Lucille Hoyt

Ila Mae Kibbey
Sara Kusnetsky
Jule Lacey
Lois Lee Landstorfer
Alice Lindy
Joan McCafferty
Margaret McMullen
Mary Jean Moss
Mildred Perry
Lois Pearlman
Marjorie Pearlman
Polly Porterfield
Ruth Rosenstock
Ellen Sass
Clara Shea
Jule Sullivan
Mary L. Stoffle
Mary E. Thompson
Dorothy Underhill
Lettie A. Vogel
Jean Wheelhouse
Eda Lu Wright

Round Table Literary Society looks back with pleasure on a very satisfactory year. Among the goals we have attained, the following are recalled with pride: the consecutive, excellent meetings dealing with true literary works; the finest membership drive of all clubs; the many places of athletic, scholastic, and political leadership in the school filled by Round Tablers; and the Inter-Literary Society Meeting which was sponsored by Round Table. To Mr. Goodale, our fine advisor, to Miss Lois Landstorfer, our lovely, symbolical Queen of Beauty, to the splendid officers, and to all the members who cooperated so willingly—It is to these that the toast of gratitude is pledged.



First Semester	OFFICERS	Second Semester
VICTOR McMAHILL.....	<i>President</i>	JOE RERES
TOM TODD.....	<i>Vice-President</i>	JACK BAUMGARTEN
HARRIET SCHWARTZ.....	<i>Secretary</i>	DOROTHY PHILLIPS
MARY ELLEN COSTOLOW.....	<i>Treasurer</i>	CAMELIA DEMMITT
MARTHA PETERS.....	<i>Critic</i>	MARTHA PETERS

MEMBERS

- | | | |
|---------------------|--------------------|-------------------|
| Harriet Allen | Sara Kusnetsky | Richard Brown |
| Lou Dickey Baucus | Ann Carlton Logan | Billy Burrell |
| Kathryn Bell | Roberta Marks | George Crowl |
| Lucile Bloch | Mary Dean Moss | Grenfell Dahlby |
| Virginia Bradford | Bernice Nilson | Richard Kious |
| Loretta Bruce | Betty Lou Nordling | Calvin Magee |
| Bernice Campbell | Martha Peters | Charles May |
| Mary Ellen Costolow | Dorothy Phillips | Victor McMahonill |
| Camelia Demmitt | Polly Porterfield | Richard Petri |
| Winifred Edmonds | Valora Rinkler | Joe Reres |
| Abigail Elliott | Jean Seacat | John Radke |
| Mary Kay Golding | Betty Lu Valot | Richard Spooner |
| Suzanne Graves | Elizabeth Walsh | Tom Todd |
| Charlotte Hill | Lorraine Welden | Robert Wheeler |
| Joan Emily Hirsh | Mary Frances Wyatt | Maurice Williams |
| Robin Humphrey | Billy Arens | Sam Williams |
| La Rue Kamp | Jack Baumgarten | |

The Speech Arts Club has ably completed its fourteenth year. This club, which is related to the Speech Department of Westport, has offered talented students opportunities to further their dramatic and public speaking abilities.

The programs this year have enabled the members to display their various skills in oratory, public readings of poetry, dramatic sketches, story telling, impromptu speeches, and plays. One of the club's best plays of the year, "The Amateur Rehearsal," was presented in the "Westport Senior High-larities."

Speech Arts Club attributes its outstanding success to the kind assistance of its capable sponsor, Miss Alicia Keeler, the willing service of the officers, and the co-operation of all members.



OFFICERS

- President*.....JOHN DODDS
Vice-President.....IRVING SCHWARZ
Secretary.....SHARLENE HOFFMAN
Treasurer.....BILL BRAY
Sergeant-at-Arms.....ROBERT DOHERTY
Critic.....DOROTHY HARDWICK
Membership Committee.....JULE LACEY

MEMBERS

- | | | | |
|----------------------|--------------------|----------------|--------------------|
| Frances Altshuler | Marsha Rose Lobach | Eugene Barnes | Rolland McClelland |
| Peggy Jane Cedarland | Helen Mathes | James Bliss | Clyde Noll |
| Dorothy Dehmer | Mildred Perry | Bill Bray | Hugh Olson |
| Lady Louise Galloway | Molly Phelps | Al Derrington | James Reinhart |
| Dorothy Hardwick | Jane Scott | John Dodds | Gordon Robertson |
| Sharlene Hoffman | Mary Stuck | Robert Doherty | Warren Schooling |
| Mildred Ho't | Elizabeth Vess | Wilson Gilliat | Irving Schwarz |
| Rosemary Hyatt | Frances Weems | Bob Heusel | Fred Shaw |
| Phyllis Klein | Frances Woodard | James Holstead | Richard Southall |
| Jule Lacey | Helen Woodard | Nat Larson | Edgar Young |

The B. C. P. Science Club is one of the oldest clubs in Westport, having been organized in 1916 and enlarged in 1919 to admit other branches of science taught in Westport.

The B. C. P. Club is divided into groups. They are as follows: botany, zoology, chemistry, physics, physiology, physiography, and biology as the basis of the programs.

The Vice-President, with the aid of the chairman of each committee, is in charge of the programs.

The programs are varied each meeting and enjoyed by the members.

Membership in the club is gained by election from names of students who are interested in science and who are maintaining at least an M average in scholarship.

We want to take this opportunity of thanking our sponsor, Miss Bonney, for having capably conducted the policies of the club.



First Semester	OFFICERS	Second Semester
CRAIGE HARPER.....	<i>President</i>	ILA MAE KIBBEY
PATTY CAMPBELL.....	<i>Vice-President</i>	CHARLES CARR
CLARA SHEA.....	<i>Secretary</i>	CLARINE SHAWGO
CHARLES CARR.....	<i>Treasurer</i>	FRANK BRANDT
JOSEPH DOLAN.....	<i>Sergeant-at-Arms</i>	THOMAS COCKRELL
BARBARA DE BOW.....	<i>Critic</i>	RUTH ROSENSTOCK

Motto: Paint True Reflections

MEMBERS

Frances Anderson	Shirley Dalen	Ila Mae Kibbey	Clarine Shawgo
Ann Etta Belcher	Barbara De Bow	Frances La Turin	Clara Shea
Lois Biggerstaff	Joseph Dolan	Kathleen Laughlin	Pearl Shiffman
Frank Brandt	Mary Ann Duncan	Charlotte Le Veque	Marium Smith
Mary Bray	Marilinda Estes	Marie Moeller	Pauline Thomsen
Fannie Bell Brown	Helen Goll	Katrine Moore	Patsy Tilford
Harriet Bundren	June Griesheimer	Laura Owens	Betty Tillotson
Patty Campbell	Craige Harper	Dorothy Peterschmidt	Shirley Weaver
Charles Carr	Eleanor Harrison	Ruth Rosenstock	Charles Westwater
Lloyd Cedarholm	Neal Hathaway	Virginia Sanders	Roy Williams
Eleanor Claggett	Marjorie Heimbrook	Ellen Sass	Eda Lu Wright
Thomas Cockrell	John Hysom	Rebecca Schwartz	Marguerite Young
Ralph Czarlinsky			

The Jules Guerin Art Club, organized in 1923, was named in honor of the famous Missourian artist. In appreciation, Jules Guerin presented the club copies of twelve of his paintings.

A portfolio is compiled every year of a drawing from each senior.

Members of the club compose the art staff of the Herald and painted the scenery for the Westport "High-larities," the spring vaudeville production.

The club wishes to thank Miss Wilhite, its sponsor, for her capable and understanding co-operation.



Premier Semestre

OFFICIERS

Deuxieme Semestre

ARTELIA RAMP.....	<i>President</i>	WALTER MITCHEL
DAVID CAMPBELL.....	<i>Vice-President</i>	FLORA MARIE DENEBEIM
ELLEN RUTH SEACAT.....	<i>Secrétaire</i>	SARAH SHOUP
EDWARD O'BRIEN.....	<i>Tresorier</i>	DAVID CAMPBELL
WALTER MITCHEL.....	<i>Sergent d'Armes</i>	NATHAN ADLER

MEMBERS

Nathan Adler
 Eugene Bagby
 Justine Bates
 Helen Bobrecker
 Jean Brady
 Betty Branch
 Lillian Cellier
 David Campbell
 Martin Cohen
 Mary Alice Cox
 Kay Dawson
 Flora Lee Denebeim
 Flora Marie Denebeim
 Martha Fairhurst

Frances Fitten
 Jane Fogg
 Nancy Goodrich
 Jean Cuerman
 Helen Frances Gunn
 Mary Hagney
 Cecelia Honkomp
 Lucille Hoyt
 Helen Jones
 Alice Lindey
 Elizabeth Marten
 Mary Manuel
 Sara Lee McNally
 Walter Mitchel

Edward O'Brien
 Lois Pearlman
 Marjorie Pearlman
 Anita Price
 Artelia Ramp
 Ellen Ruth Seacat
 Sarah Shoup
 Bennett Simms
 Juanita Smith
 Martha Smith
 Mary Louise Stoffle
 Jonney Vee Swan
 Sanford Thompson
 Geraldine Whipple

Les Immortels fut organisé en 1927 pour donner aux étudiants l'occasion de parler français hors de la salle de classe.

Les séances qui sont conduites entièrement en français, sont très intéressantes et amusantes. On a donné un thé pour le département de français, et on a présenté une pièce appelée "Nicette." Mlle. Moshroch a donné un discours sur la vie en France.

Les membres de ce cercle étaient célèbres dans les autres activités de l'école.

Le cercle est fier d'avoir comme consielleuse Mlle. Collins qui s'est montrée une aide sympathétique aux activités du cercle.



First Semester

OFFICERS

Second Semester

BARBARA FRENCH.....*Presidente*..... JAMES LORIE
 BILLY SCANLAND.....*Vice-Presidente*..... ORSON SMITH
 FERNANDO MORENO.....*Secretario*..... PATRICIA EDWARDS

MIEMBROS

Leon Biederman
 Jack Chambers
 Jack Cundiff
 Tommy Findlay
 James Halstead
 Bob Lawson
 James Lorie
 Robert Seymour
 Orson Smith
 Carol Berggraf
 Nadine Boone
 Hazel Brown
 Patricia Edwards
 Louise Elliot

Betty Franklin
 Charlotte Hill
 Lorene Matney
 Martha McConnel
 Dorothy Peret
 Minerva Pelles
 Barbara French
 Natalie Hatch
 Jean Daily
 Nancy Hunt
 Gerald Toole
 Fernando Moreno
 Billy Scanland
 Thelma Rogers

Tratamos de colnmrar al mote del Círculo Calderón, "Adelante Siempre Adelante." Tratamos de hacer esto siempre hablando el español.

El día de Pan America, el club dió un programa en que el profesor C. H. Chubb habló del movimiento Pan Americano. Cada país se representó por un alumno en traje y con bandera de su país.

El Círculo Calderón está estableciendo un intercambio de cartas y periódicos con los alumnos de los colegios de los países Sud-Americanos. Este contacto entre los alumnos de Westport y amigos ha de ser de mucho interés y valor.



First Semester	OFFICERS	Second Semester
GERALDINE WELLS.....	<i>President</i>	R. T. WILLIAMS, JR.
JOSEPHINE YAGER.....	<i>Vice-President</i>	RUTH ZIELKE
DOROTHY UNDERHILL.....	<i>Secretary</i>	DOROTHY UNDERHILL
R. T. WILLIAMS, JR.....	<i>Treasurer</i>	ROBERT BERNAUER
BOB FORMAN.....	<i>Sergeant-at-Arms</i>	RICHARD MAHANEY

MEMBERS

Edward Allsup	Jeanne Hostetter	Harriett Pace	Kathleen Thomas
Robert Bernauer	Beverly Jane Jackson	Carl Parker	Billy Tipton
Rosalie Blender	Bryce Jackson	Mary Jane Roark	Mary Turner
Doris Bowman	Gloria Jacobs	Vera Rogers	Dorothy Underhill
George Bruncker	Mary Jane Long	Glenn Royer	Geraldine Wells
Mary Carroll	Harriett Love	Marjorie Rowe	Vernell Wells
Laura Chastain	Richard Mahaney	Dorothy Rumberger	R. T. Williams, Jr.
Shirley Crawford	Margaret Marsh	Shirley Shiffman	Catherine Wilson
Dave Dwyer	Dorothy Matson	Carol Smith	Josephine Yager
Bob Forman	Marian McComas	Walter Taylor	Ruth Zielke
Ella Hardy			

The Alpha Lyra Club, under the sponsorship of Mr. Harling A. Spring, is a departmental club related to the Music Department of Westport. The purpose of the club is to give interested music pupils an opportunity to exchange views, to be active in further musical pursuits, to observe others' talents, and to promote better music in Westport.

The following members placed in the National Instrumentalists Contest held at Lawrence, Kansas:

Bob Forman—First Class.....	Oboe
Vernell Wells.....	Cornet
Edward Allsup.....	French Horn

R. T. Williams, Jr. was a winner at the Semi-National Vocal Contest held at Tulsa, Oklahoma.



First Semester	OFFICERS	Second Semester
BEVIS BURGER.....	<i>Public Health Director</i>	NADINE DREESE
NADINE DREESE.....	<i>Assistant Public Health Director</i>	LOIS COUNTS
MARGARET MEYERS.....	<i>Registrar-Treasurer</i>	GERALDINE CHAPMAN
BETTY LOU NORDLING.....	<i>Reporter</i>	BETTY LOU NORDLING
MARGUERITE YOUNG.....	<i>Publicity Chairman</i>	MARGUERITE YOUNG
LEE BLACKMAN.....	<i>Transportation Manager</i>	ELEANORE HART

MEMBERS

Bevis Burger	Nadine Dreese	Jean Howard	Margaret Meyers
Virginia Campbell	Ruth Eaves	Jeanne Jacobs	Betty Lou Nordling
Geraldine Chapman	Margie Griffiths	Catherine Krischen	Marie Paik
Eleanor Clarkson	Eleanore Hart	Irene Laughy	Julia Reed
Lois Counts	Helen Heathico	Mary Ellen Mayes	Marguerite Young

The purpose of the Health Service Club is to give health knowledge to its members in order that they might use this knowledge as a service and benefit to others. To accomplish this the club studies the health problems related to high school students.

The Health Service Club has for its emblem the lamp of Florence Nightingale.

The club was started four years ago by Miss Reich. This year the membership was restricted to girls.

The Health Center Assistants are shown from the club members by Miss Reich, the school nurse. They were Nadine Dreese, Lois Counts, Jean Howard, Marguerite Young, Jeanne Jacobs, Margie Griffiths, and Julia Reed.

At different times during the year the club went on excursions to Research Hospital and the Power and Light Building; studied First Aid; assisted in the tuberculin tests; studied conservation of vision; and reviewed the book, "The Three Gifts of Life," by N. M. Smith, A. M.

Much praise and commendation are due Miss Reich for her able inauguration and sponsorship of the club.



GIRL RESERVES

OFFICERS

President.....CAMELIA GAY DEMMITT
Vice-President.....VALORA RINKLER
Secretary.....FRANCES ANDERSON
Treasurer.....GERALDINE WELLS

CABINET MEMBERS

Mary Louise Stoffle	Nancy Richardson
Virginia Lea	Harriet Schwartz
Betty Lu Valot	Hazel Newbanks
Elsie Lawson	Grace Bartlow
Mary K. Golding	Katherine Hartley
Mary Turner	Sarah Shoup
Nancy Bagby	Lauretta Trabon

MEMBERS

Audrey Hoffman	Margaret Meyers	Grace Bartlow	Frances Altschuler	Vera Rogers
Katherine Hartley	Jane Neustadt	Frances Weems	Elsie Lawson	Valora Rinkler
Virginia Campbell	Ruth Pittel	Margaret Hart	Laura Frances Seals	Betty Lu Valot
Eleanor Runkel	Charlotte Cooper	Marjorie Rowe	Dorothy Judkins	Rebecca Swartz
Louise Shoup	Frances Fitten	Lucille Graham	Lady Louise Galloway	Mary Louise Stoffle
Frances Anderson	Peggy Snapp	Sarah Shoup	Dorothy Rumberger	Marjorie March
Nancy Bagby	Dorothy Dehmer	Helen Jones	Marjorie Kester	Mary Ellen McCarthy
Carol Smith	Lila Bian	Dorothy Phillips	Virginia Lea	Betty Lu Watson
Charlene Hoffman	Elizabeth Vess	Mary Kathleen Brown	Joy Julius	Harriett Bundren
Jane Bell	Camelia Demmitt	Margaret Towles	Bony Bray	Martha McConnell
Peggy Cedarland	Ruth Lee Wegenor	Martha Hammitt	Nancy Burdette	Lauretta Trabon
Shirley Weaver	Ruth Howard	Mary Griffin	Nancy Hunt	Marilyn Mayes
Ellen Sass	Katherine Grover	Nancy Richardson	Betty Jean Messick	Mildred Holt
Alice Brown	Geraldine Wells	Jane Fogg	Beverly Jackson	Ann Etta Waldner
Mary Louise Miller	Billie Stivison	Mary Turner	Janey Vee Swan	Betty Gray

We wish to extend our thanks to Miss Helen Faye Fair, Y. W. C. A. Secretary and to our advisers Miss Mabel Eggleston, Miss Bessie Grube, Miss Wilma Hazel Wheeland, and Miss Marie Reich for their help in making this year a success.



HI-Y CLUB

First Term	OFFICERS	Second Semester
ROBERT MILNE.....	<i>President</i>	DAVID CAMPBELL
IRVING FELD.....	<i>Vice-President</i>	VICTOR McMAHILL
RICHARD PARK.....	<i>Secretary</i>	WILLIAM LAUNDER
DAVID CAMPBELL.....	<i>Treasurer</i>	RICHARD PARK

MEMBERS

George Aikin	Neil Kelly	John Radke
Gene Bagby	Richard Kimball	Joe B. Ray
Eugene Barnes	Fred Kibbey	Joe Reres
Jack Baumgarten	Richard Kiou	Charles Richardson
Maynor Brock	Stanley Kirke	Duane Roush
Frank Counts	William Lauder	Phil Russell
David Campbell	James Meeks	Bill Scanland
Bill Clarke	Wallace Moore	Fred Shaw
Bob Crawford	Victor McMahon	James Seibel
Bill Curriden	Mark Miles	Joe Seible
Delmott Durham	John Milne	David V. Selders
Irving Feld	Robert Milne	Bennett Sims
Stacy Haines	Fritz Murdock	James Spaulding
Henry Hartfelder	Clyde Noll	Lee Roy Taylor
Bob Heusel	David Nutt	Maurice Williams
Charles Jacoby	Richard Park	R. T. Williams, Jr.
Kenneth Kelly	Mae Pearse	

We of the Westport Hi-Y Club, through the aid of our adviser, Merrill Enyeart of the Y. M. C. A., Mr. Spring and Mr. Crocker of the faculty, and the club cabinet, have been able to accomplish much this year toward rounding out our characters and setting goals for which to strive during our lives. The members of the Hi-Y club are recognized as representative of the finest boys in Westport.

These outstanding meetings of the year should be mentioned; the football dinner, featuring Bernie Bierman as speaker; the joint meeting with the Girl Reserve, the joint meeting with the Lincoln H-Y, and Mother's night.

Throughout the year, the meetings featured inspirational talks from men representing many and varied fields of activity. A few meetings were devoted to worthwhile student discussions.

One of the more important projects undertaken by the Hi-Y was the Safety Slogan contest which it sponsored at Westport.

The club should be able to accomplish even more next year than it has this.



STAGE AND SCREEN CLUB

Student Agent.....EMMA CHITTOLINI
President.....JACK BAUMGARTEN
Secretary-Treasurer, First Semester.....ARTHUR HOPKINS
Secretary-Treasurer, Second Semester.....BOB KATHERMAN

MEMBERS

Josephine Yager
 Willis Alexander
 Elmona Foster
 Mary Bray
 Virginia Bradford
 Bill Spoor
 Betty Lou Nordling
 Charles Jacoby
 Billy Barbe
 John Radke
 John Esler
 Sharlene Hoffman
 Dorothy Phillips
 Linnie Mae Roy
 Arthur Hopkins

Jack Baumgarten
 Emma Chittolini
 Anthony Naylor
 Bob Dougherty
 Billy Bray
 Ann Etta Waldner
 Helen Jones
 Dick Kiou
 Bob Katherman
 Harold Ferguson
 Lorraine Weldon
 Robert Fritzlund
 Sara Kutnesky
 Joan Emily Hirsh

Jeanne Jacobs
 Marion Lowry
 Mary Elizabeth Thompson
 Florence Greenbaum
 Jeanne Harmon
 Doris Bowman
 Jule Lacey
 Robert Wheeler
 Frank Counts
 Tom Todd
 Elizabeth Petersen
 Joan McCafferty
 Ella Brown
 Roland Gray
 Grenfell Dahlby

Since its founding, three years ago, by Mr. Powell, the Stage and Screen Club has increased in size, scope, and importance. The club is divided into two groups, the Stage division and the Screen division. Under the Screen division are the script, house crew, prompters, scenery, property, make-up, and costume. The Screen division is divided into the movie operators, and slide operators.

The club has assisted in classrooms by operating slide and movie machines.

During the last school year the club has aided in producing the assemblies, the Fall and Spring plays, the Speech Arts Club programs, the Fashion Show and the Westport High-Larities. The club helped by pulling curtains, operating lights, setting the stage, obtaining properties, and applying make-up.

The Stage and Screen Club wishes to thank Miss Totten's typing classes, the speech department, Miss Keeler, and Mr. Miner. The club feels much of its success is due to the advice and co-operation of its sponsor, Mr. Fossum.



ARTS AND
MUSIC



FALL PLAY

The annual mid-year play was presented in the auditorium December 11th and 12th before two large audiences. "The Goose Hangs High," a lively dramatic comedy by Lewis Beach, was well developed and was presented by a talented cast. To Miss Keeler, the director of the play, and to Miss Wilhite and Miss Guffin, who assisted with costumes and setting, the cast owe much thanks for the successful presentation of the play.

THE CAST

Bernard Ingals.....	R. T. Williams
Eunice Ingals.....	Abegail Elliot
Noel Derby.....	Robert Bernauer
Leo Day.....	Robert Wheeler
Rhoda.....	Betty Jones
Julia Murdoch.....	India Stevens
Mrs. Bradley.....	Harriet Schwartz
Ronald Murdoch.....	{ Anthony Naylor
	{ Edward O'Brien
Lois Ingals.....	Betty Lou Nordling
Bradley Ingals.....	Tom Todd
Dagmar Carroll.....	Virginia Bradford
Elliott Kimberling.....	Milton Frank
Hugh Ingals.....	Elmer Monahan

Assistants to the Director: Jack Baumgarten, William Thornton, Arthur Hopkins, Frazier Stair, John Esler, Bob Katherman, Billy Barbe, Frank Counts, Harold Ferguson, Charles Jacoby, Roland Gray, Helen Jones, Geraldine Wells, George Crowl, Sara Kusnetsky.

The Westport High School Orchestra under the direction of George M. Keenan furnished delightful music.



SPRING PLAY

"The Whole Town's Talking," a hilarious farce in three acts was presented Friday and Saturday nights, April 30 and May 1, to a capacity-filled auditorium. Excellent casting, scintillating dialogue plus a realistic stage setting invoked chuckles and spontaneous applause from the amused and attentive audiences.

CAST

Henry Simmons	William Thornton
Harriet Simmons	Harriet Schwartz
Ethel Simmons	Dorothy Carroll
Chester Binney	Victor McMahill
Letty Lythe	La Verne Luehwesmann
Donald Swift	Robert Wheeler
Roger Shields	Thomas Alexander Todd
Lila Wilson	Jean Sipe
Sally Otis	Mary Ellen Costolow
Annie	Joan Emily Hirsh
Sadie Bloom	Josephine Yager
Taxi Driver	Grenfell Dahlby
Mrs. Jackson	Helen Jones
Director of Play	Ernest C. Fossum
Assistant to the Director	Helen Jones
Art Director	Jack Baumgarten
Stage Manager	Bob Katherman
Scenery	Willis Alexander Harold Ferguson Rolland Gray Bob Challeinor
Property	Lorraine Weldon
Light	Billy Burrell Merrill Parker
Costume and Make-up	Sara Kusnetsky Jack Baumgarten
Prompting	Joan McCafferty
House	I. t. Richard Kious Maj. Kenneth L. Kelly
Publicity	Dorothy Phillips



PUBLIC SPEAKING AND DEBATING

Comprising the following group are members of the public speaking classes who have gained distinction in debating, in public speaking competition, and in service to Westport and community through speaking in behalf of the annual Charities and Christmas Seals Campaigns:

Bernice Campbell
John Dodds
Richard Kious
Martin Cohen
Eugene Barnes
R. T. Williams
Thomas Todd
Billy Burrell
Robert Wheeler
Joe Reres

Helen Lieberman
Lorraine Welden
Polly Porterfield
Helen Jones
Betty Lou Nordling
Sara Kusnetsky
Dorothy Phillips
Kay Dawson
Joan Emily Hirsh
Betty Lou Van Pelt



*Constitutional
Oration Winner*

Representing Westport in the city-wide charities campaign were Howard Woll, Victor McMahon, Billy Burrell, and Joe Reres.

The finalists competing for the honor of representing Westport in the annual Constitution Oratorical Contest were: Victor McMahon, Irving Feld, Martin Cohen, Thomas Todd, Richard Kious, Billy Burrell, Eugene Barnes, and Kay Dawson. This contest, held before the student body, was won by Martin Cohen, with Irving Feld ranking second.

Debates on the subject of government ownership of electric utilities were held with Southwest, Central, Paseo, Manual, William Chrisman, and Northeast High Schools. Those participating were: Joan Hirsh, Sara Kusnetsky, Martin Cohen, Betty Lou Nordling, Betty Lou Van Pelt, Thomas Todd, John Dodds, and Billy Burrell.

Members of the public speaking classes have made home room speeches in behalf of activity ticket sales, Christmas seal sales, the importance of good behavior at basketball games, and have just completed a strenuous speaking campaign urging attendance at the second annual Senior High-Larities.

As the Herald goes to press, the annual spring public speaking contest is under way. Early rounds in this contest were judged by panels of student judges co-operating with the instructor.



Back row—Ione Conway, Rebecca Swartz, Jean Steele, Helen Woodard, Mildred Ulrich, Betty Lu Valot, Fern Lamar, Doris McConnell.

Front row—Bertha Woods, Elsie Brent, Dorothy Hardwick, Marie Moeller, Josephine Gladstone, Elva Louise Charvat, Pauline Gladstone.

CLOTHING

The above girls, chosen by their classmates, are Seniors from the first year, second year, and third year clothing classes. Each year it has been customary for a selected number of girls from each year of work to have their pictures appear on this page. This year, the honor was limited to Seniors. Four girls were chosen from each line of work by the girls of the Clothing department. We feel that each garment, made and worn by the girl, represents a goal which she has attained.

The first year of the course in Clothing is offered in Junior High School and also in Senior High School. During this time, budgeting is the dominating feature, with the construction of pajamas and school dresses of linen and cotton. Children's garments are occasionally made. Lines of dress and selection of color as an effect on the girl's looks and individual personality is an important division.

The second year, the main issue is the study of income and expenditure. A certain amount of time is set aside for research work on materials, textiles, cost, and value. The care and repair of clothing is also taken up. The main problems are the construction of a wool dress and a silk dress. Sometimes suits are made, but the process of lining is eliminated.

In the third year, we feel that it is not so much the learning of new methods and technique as it is the application of these abilities. Is the girl capable of putting her knowledge into worthwhile outlets? A silk dress of a more complicated design is made. Each step and garment grows harder. The girls are required to complete a certain number of articles each semester. It is the duty of each girl to plan and budget her time accordingly. A suit, with a lining, is required. Many of the senior girls have made their graduation dresses; others, formals and wraps. Much time is spent on the latest fashions, color, line, design, and the choice of accessories. Each girl strives to make the most of her assets by being well groomed.

The outstanding event of the year and by far the most exciting of the Clothing department is their annual Fashion Show. Each girl is required to take part and to wear the garment which she has made. This year the theme was a world cruise. The different types of garments were shown in appropriate scenes. As we looked in on a dormitory, college girls, correctly attired in boudoir dress, planned the trip. The girls wearing suits boarded the ship; and the sports and linen frocks jaunted about the deck in a game of shuffle board. Those wearing silk afternoon dresses were invited to go ashore at Hawaii and see the wondrous sights. That evening the captain entertained with a royal dinner. One could almost feel the soft sea breezes that wafted the formal skirts to and fro. In all, it was a very gay affair.

The Clothing department has been growing for a good many years. There are more classes and pupils than ever before—an enrollment of about 300 girls. There are ten classes—the instructors being: Miss Helen Guffin, Miss Mildred Wright, and Miss Dorothy McGinniss.

In our sincere appreciation, we wish to express our thanks to Miss Shelton, who has made it possible for the Clothing department to have a page in the Herald.



BAND

Flute
 George Williams
 Dorothea Andrew
 Alice Brown
 Cecelia Honkomp
 Artelia Ramp

Oboe
 Bob Forman
 Jean Brady

Clarinet
 Max Blakely
 Lloyd Cederholm
 George Converse
 Bob Cross
 Walter Garrett
 Bud Kittle
 Arthur McLain

Phillip Newman
 Wayne Roush
 Bill Thornton
 Jack Zarnow
 Jane Bell
 Mary Guffin
 Sara McNally
 Cleo Panagos
 Dorothy Peret
 Ardith Raper
 Eva Mac Waller
 Mary Zimmerman

Bass Clarinet
 Le Roy Taylor

Alto Saxophone
 Ward Barber
 Larue Kemp

Tenor Saxophone
 Blair Jones

Baritone Saxophone
 Browder Richmond

Bassoon
 Ann Howard

Cornet and Trumpet
 John Baker
 John Bartley
 Eilliam Collier
 Jack Cundiff
 J. T. Harper
 Le Roy Mcreness
 Albert Novak
 William Thomas
 Billy Tipton
 Charles Way
 Vernell Wells

French Horn
 Edward Allsup
 Max Kernaghan
 Carl Parker
 Austin Wegley
 Jerry Jollett

Baritone
 David Kelley
 Jack Kruger

Trombone
 Kenneth Early
 Allen Minter
 Bill Noel
 George Rader
 Paschel Rulle
 Jack Stone
 Jack Wheat
 Peggy Cederland

Euphonium
 Leon Cox
 Jack Potter

Bass
 Gerald Allee
 Fred Kibbey
 Richard Luther
 Bob O'Mara

Bass Viol
 Margaret Fleck

Drums and Cymbals
 James Hostetter
 Earl Harrison
 Don Howard
 Arlan Howell

WESTPORT BAND

The Westport Band has just completed one of the busiest years since it was organized, 12 years ago. Besides playing for all the football games, several basketball games, and numerous assemblies, it has been constantly in demand for outside events. The band has broadcast over KMBC and KXBY and served as the official band for the yearly "Pep" meeting of Missouri University Alumni held in Kansas City, just before the K. U.—M. U. football game on Thanksgiving Day.

For the second time in the last few years, the Westport Band placed in first division of the City Contest which was held at Central Junior High School this spring. They went to Lawrence, Kansas, on May 8th, for the first officially National Contest to be held in this section of the country, and the school body is looking forward to a typical Westport performance. A certain tradition has been built around our Band and its members are determined to measure up to past performances.



WESTPORT ORCHESTRA

The orchestra is by far the largest and best equipped since Mr. Keenan first took charge of instrumental music at Westport a dozen years ago. It has practically a full symphony instrumentation, and appeared in concert during May. For the first time the orchestra measures up to the band in every respect, and has been prepared for the National Orchestra Contest which was expected to be held here in Kansas City this year. Unfortunately for us, the contest was transferred to Columbus, Ohio, but it is hoped that next year it will be held in a nearby city; the orchestra will be looking forward to this event.

Music for the Christmas and Spring plays, as well as for assemblies, was furnished by the orchestra and small ensembles from the group have played for many outside dinners, etc. From the Westport orchestra comes the majority of players for the ALL CITY HIGH SCHOOL ORCHESTRA, directed by Mr. Keenan, which was featured on a National Broadcast over WDAF, April 25th.



GEORGE KEENAN
Director



ORCHESTRA

Violin
 Vernon Adcock
 Wilbur Bustian
 Walter Bodine
 Hyman Braver
 Louis Cohen
 Kenneth Denison
 Merrill Dodge
 Leo Eckerle
 Sam Hardaway
 Jack Landis
 Nathaniel Larson
 Kenneth May
 John McCormack
 Richard Noble
 Joe Osborn
 Howard Roberts
 Andrew St. John
 Tommy Williams
 Barbara Bayer
 Virginia Carter
 Frances Chambers

Ronetta Goodman
 Doris Hendron
 Robin Humphrey
 Roberta Johnson
 Margaret McClintick
 Eileen Rader
 Mildred Smith
 Geraldine Wells
Viola
 John Hudson
 Carl Parker
 Mary Munson
 Harriett Pane
 Jean Spencer
Cello
 Willis Alexander
 Glen Royer
 Dorothy Carter
 Freda Dormer
 Mary Jane Long
 Ruth Satterfield

Martha Shugart
 Margorie Smith
 Lola Sparks
 Shirley Weaver
Bass Viol
 Charles Camp
 Joe Hudson
 Bill Thornton
 Margaret Fleck
Piano
 Viola Joe
 Annette Swirnberg
Flute
 Arthur Davis
 Walter Taylor
 Dorothea Andrews
 Cecelia Honkomp
 Ellen Ruth Seacat
Oboe
 Bob Forman
 Jean Brady

Clarinet
 Eva Mae Waller
Bassoon
 Ann Howard
French Horn
 Edward Allsup
 Max Kernaghan
 Austin Wezley
Trumpet or Cornet
 James Organbright
 J. T. Harper
 Billy Tipton
 Bobbye Hunter
Trombone
 Frank Black
 Henry Cochrane
 Buddy Michaels
 Ellen Sass
Bass Tuba
 Fred Kibbey



A CAPPELLA CHOIR

First Semester	OFFICERS	Second Semester
JUNIOR JENKS.....	<i>President</i>	JUNIOR JENKS
R. T. WILLIAMS.....	<i>Vice-President</i>	DAVE DWYER
JOSEPHINE YAGER.....	<i>Secretary</i>	CLAUDINE ROSS
MARY CARROLL.....	<i>Treasurer</i>	MARY CARROLL

MEMBERS

Doris Bowman	June Minor	Josephine Yager	Robert Martin
Harriet Brundren	Marguerite Morrell	Marion Woolsey	Raymond Morrison
Marjorie Carlson	Lottie J. Puckett	Bob Bernauer	Junior Murphy
Mary Carroll	Claudine Ross	James Bliss	Sam'rd Panich
Bettie Coffin	Marjorie Rowe	George Brunker	Robert Robbins
Shirley Crawford	Peggy Schwitzgebel	Dave Dwyer	Howard Roberts
Eleanor Davis	Kathleen Sheldon	Virgil Feitner	Glenn Royer
Dorothy Evans	Velma Sykes	Milton Frank	Ramon Ruble
Marjorie Graham	Marguerite Terrill	Arthur Hucker	Jack Spero
Dorothy Hathway	Phyllis Thalhorn	Bryce Jackson	Billy Wie'and
Neele Heptonstall	Lauretta Trabon	Roland Jeffries	R. T. Williams
Geraldine Haack	Betty Weisberg	Junior Jenks	Loyd Wood
Marian McComas	Helen Wolf	Max Laffoon	John Yost
	Betty Wood	Ted Larson	

A CAPPELLA CHOIR MUSIC

SACRED

Bless Thou the Lord.....	<i>Ippolitof-Ivanoff</i>	Psalm 150th.....	<i>Franck</i>
Break Forth, O Beautious Light.....	<i>Bach</i>	The Lord's Prayer.....	<i>Tschaikowsky</i>
Glory to God in the Highest.....	<i>Pergolesi</i>	The Vesper Hymn.....	<i>Russian Air</i>
God So Loved the World.....	<i>Stainer</i>	The Waits Are Singing.....	<i>Lutkin</i>
Noel of the XVIII Century.....	<i>Gevaert</i>	Ye Watchers and Ye Holy Ones.....	<i>German Melody</i>

SECULAR

Allen-a-dale.....	<i>Pearsall</i>	Just as the Tide Was Flowing.....	<i>Williams</i>
An Eriskay Love Lilt.....	<i>Robertson</i>	Light Thine Eyes.....	<i>Logan</i>
Autumn.....	<i>Gretchaninoff</i>	Little Heather.....	<i>Shaw</i>
Come to the Fair.....	<i>Martin</i>	Say Thou Lovest Me.....	<i>Cain</i>
Dance Song.....	<i>Czecho Slovakian</i>	She Is So Dear.....	<i>Practorius</i>
Echo Song.....	<i>di Lasso</i>	The Cloud.....	<i>Blackburn</i>
Evening.....	<i>Dyson</i>	The Sleigh.....	<i>Kountz</i>
Invocation of Orpheus.....	<i>Peri</i>	Twelve Oxen.....	<i>Clokey</i>
Weary My Heart.....	<i>di Lasso</i>		



GIRLS' GLEE CLUB

First Semester	OFFICERS	Second Semester
HELEN RUSSELL.....	<i>President</i>	DOROTHY UNDERHILL
LUCILLE HOYT.....	<i>Vice-President</i>	MARY ELIZABETH THOMPSON
MARTHA CROSBIE.....	<i>Secretary</i>	MARION LOWERY
MARY ELIZABETH THOMPSON.....	<i>Treasurer</i>	KATHRYN BELL

MEMBERS

Frances Altschuler	Yvonne Deffenbaugh	Mary Hill	Dorothy Matson	Mary Sproull
Kathryn Bell	Nadine Dreese	Jean Howard	Marjorie McDonald	Jessie Swinney
Emma Lou Brown	Patricia Edwards	Lucille Hoyt	Bernice Milgram	Annette Swirnberg
Carol Burggraf	Martha Fairhurst	Audrey Jester	Dorothy Miller	Kathleen Thomas
Bernice Campbell	Betty Foote	Helen Jones	Zona Gale Mullens	Mary Elizabeth Thompson
Eleanor Claggett	Maxine Fuller	Allene Karageorge	Margaret Oxley	Dorothy Underhill
Edith Cloud	Ronetta Goodman	Marsha Rose Lobach	Vera Rogers	Anne Etta Waldner
Charlotte Cooper	Lucille Graham	Marion Lowry	Dorothy Rumberger	Catherine Wilson
Suzanne Crandell	Juanita Hepburn	Margaret Marsh	Helen Russell	Virginia Wolff
Martha Crosbie	May Heptonstall	Mary Mason	Jean Shepherd	Rugh Zielke
Alice Davis	Merle Heptonstall	Margaret Morell	Alma J. Smith	

GIRLS' GLEE CLUB MUSIC

SACRED

Hark, Now, O Shepherds.....	<i>Moravian-Luvas</i>
Lift Thine Eyes.....	<i>Mendelssohn</i>
Sleep, Little Baby.....	<i>Colin Taylor</i>
The Lord Is My Shepherd.....	<i>Schubert</i>
The New Moon At Christmas.....	<i>Marsh</i>
The Virgin At The Crib.....	<i>Montani</i>

SECULAR

Babylon.....	<i>Clokey</i>
The Galway Piper.....	<i>Fletcher</i>
Good Night.....	<i>Czecho-Slovak Folksong</i>
In My Dreams I Sorrowed.....	<i>Hue</i>
The Kerry Dance.....	<i>Molloy</i>
Ma Curly Headed Babby.....	<i>Clutsam</i>
Marishka.....	<i>Hungarian Air</i>
My Heart At Thy Sweet Voice.....	<i>Saint-Saens</i>
A Nocturne.....	<i>Protheroe</i>
Nursery Rhymes.....	<i>Curran</i>
Persian Serenade.....	<i>Matthews</i>
Play, O Gipsy.....	<i>Hungarian Folksong</i>
The Old Woman and The Pedlar.....	<i>English Air</i>
A Snow Legend.....	<i>Clokey</i>
The Snow.....	<i>Elgar</i>
Song Of The Winds.....	<i>Hawke</i>



Boys ATHLETICS



MR. CHUBB



MR. BOURRETTE



MR. LAPP

COACH BOURRETTE

Came to Westport from Cameron, Missouri. His first duty was to take charge of football. Not knowing any of the boys, he soon became acquainted and developed a winning spirit in the team that was responsible for its finishing in second place. He also coached the second basketball team, finishing first in the second team league. He has done a remarkable job in basketball and football and we are certain that he will be able to be successful in the future.



COACH CHUBB

Having charge of basketball, developed a fine team that Westport could certainly be justly proud of. The team finished in second place as it did the year before, and with the fine material that has been developed this year, it will undoubtedly again finish high in the league next year. Being better acquainted with the boys than Mr. Bourrette was, he was certainly a great help to the football team.



V. W. LAPP

Has full charge of all the intramural sports and helps Mr. Bourrette and Mr. Chubb with their teams. Having charge of intramural athletics, he gives boys who are less talented, a chance to participate in competitive sports.

FOOTBALL

WESTPORT 27 vs. ROSEDALE 7

Westport opened this year's football season with a victory over Rosedale.

Led by Beattie, who on the second play after the kickoff went through Rosedale's line for 70 yards and a touchdown, Aikins then kicked the goal.

In the second quarter Bruce received a lateral pass from Hathaway and then threw a long forward to Beattie for Westport's second touchdown.

The other two touchdowns were made by intercepting passes, Beattie running the first one back for 20 yards and Jack Keith running the second one back for 30 yards.

**WESTPORT 6 vs. WARD 8**

Westport lost, although they outplayed Ward in every quarter, but the breaks were against them every time they were in a scoring position. The Tigers were in easy scoring distance twice when a fumble and a bad pass from center caused both attacks to be terminated.

Peterson received a pass for Westport's only touchdown.

**WESTPORT 18 vs. MANUAL 0**

Westport in the first league game of the season scored a convincing victory. Beattie's brilliant punt in the third period set the stage for the first score early in the third period. Two passes from Beattie to Snedden and Peterson put the ball on Manual's 12-yard line.

Snedden plunged through the center of the line for three yards, and there Beattie on a long end run carried the ball over.

Snedden and Bruce made the other two touchdowns when Manual, as a last resort began to throw passes.

**WESTPORT 27 vs. PASEO 0**

Westport scored in every quarter, starting on the opening kickoff when the team marched the ball, practically the length of the field on first downs, with Wallace Aikins finally plunging through center for the initial score.

Beattie played a major part in two touchdowns, scoring standing up for the first and passing to Snedden for the second.

In the fourth quarter Bob Neubert plunged through the center of the line for the final score.

**WESTPORT 7 vs. EAST 7**

Westport outplayed East in every quarter; and should have won the game, but in one of the plays Beattie threw a pass as he was being tackled and the ball was caught by an East player and with an open field he ran 50 yards for a touchdown.



In the fourth quarter, after a series of passes from Snedden to Bruce and Beattie to Hathaway, Beattie drove off tackle for the touchdown.

Westport was in scoring position several times and at the half was on East's 7 yard line.

**WESTPORT 19 vs. CENTRAL 18**

Central started the scoring in this game completing 5 consecutive first downs and finally going over for the touchdown. Westport opened up their scoring in the second quarter when Bruce received a pass from Beattie for the first tally and a second touchdown was made when Beattie threw another pass this time to Snedden.

Snedden went over for a touchdown again in the second half and Aikins kicked a field goal for the extra point. This point happened to be the margin of victory, because soon afterwards Beattie dislocated his shoulder and had to be taken to a hospital. The team's morale seemed to be crushed and Central scored two touchdowns, but being unable to make the extra points they lost by a close margin.

**WESTPORT 12 vs. SOUTHWEST 13**

This game was definitely Westport's in the first half. In the first quarter Snedden threw a pass to Aikins who ran across the goal line for the first tally, and in the second quarter a pass from Bruce to Hathaway, netted the second tally, but both attempts for the extra point failed.

The tide changed in the second half and in the last minute of play the city championship was snatched from the Tigers when the Southwest quarter-back ran 45 yards for a touchdown.

This gave Southwest a 1 point victory.

**WESTPORT 32 vs. NORTHEAST 0**

In the first quarter Bruce recovered a fumble and then Snedden threw three consecutive passes to Bruce, Hathaway, and Peterson to place the ball on the 4-yard line. Neubert then went through the line for a touchdown, Aikins kicked the extra point.

End runs furnished us three of our touchdowns Bruce going around end for one and Beattie making the other two.

The other touchdown was made by Norman Hathaway when he intercepted a pass and made a spectacular 90 yard run to the goal.



This year Beattie was voted captain of the city all-star team and received the Nigro-Notre Dame trophy for being the most valuable player. He and Norman Hathaway were co-captains of the school team. Harry Peterson, an end, also made the all-star first team. Bruce and Davies were on the all-star second team and the following boys received Honorable Mention: Hathaway, Snedden, Tangolis, Keith, and Shupan.

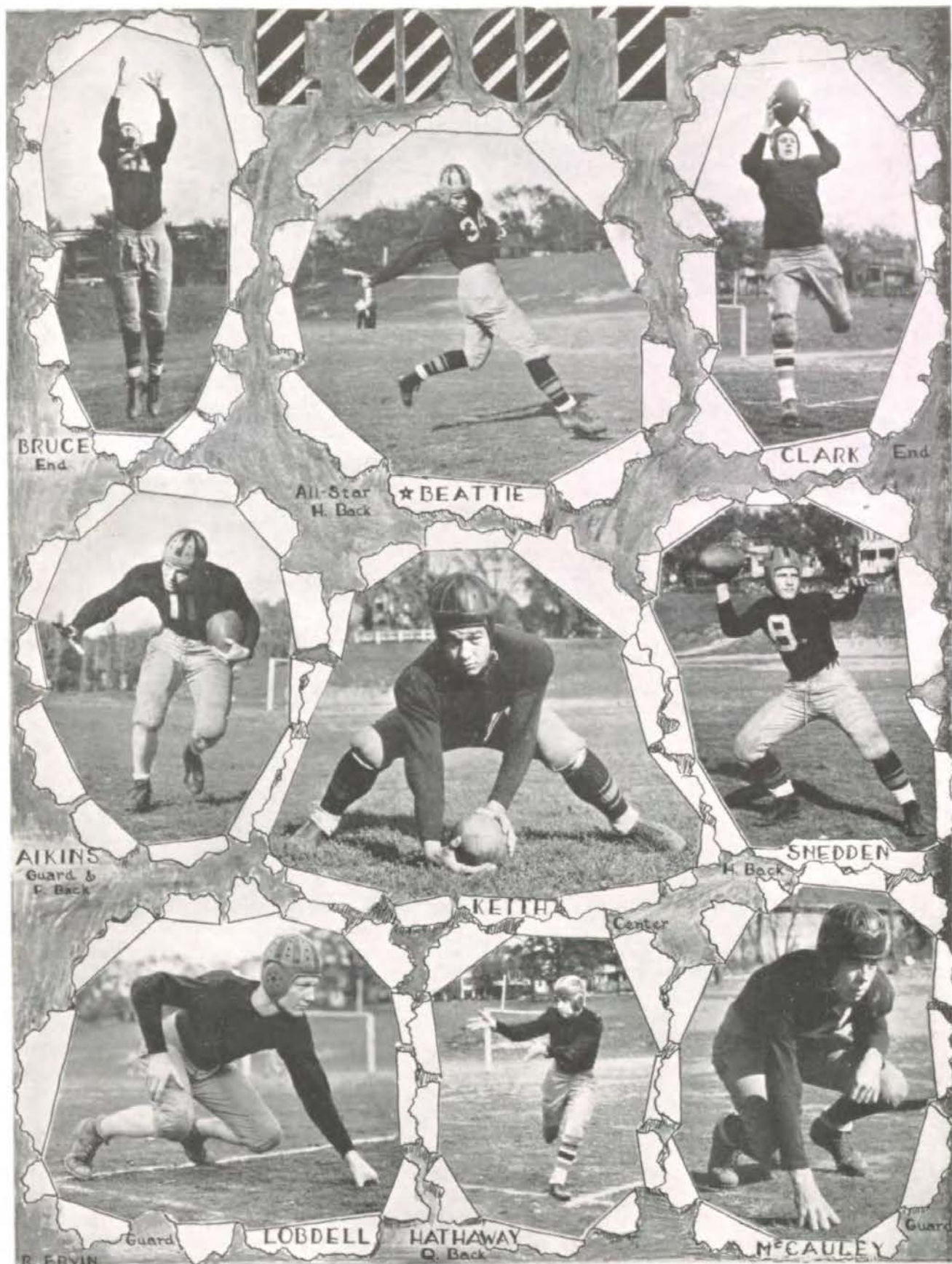

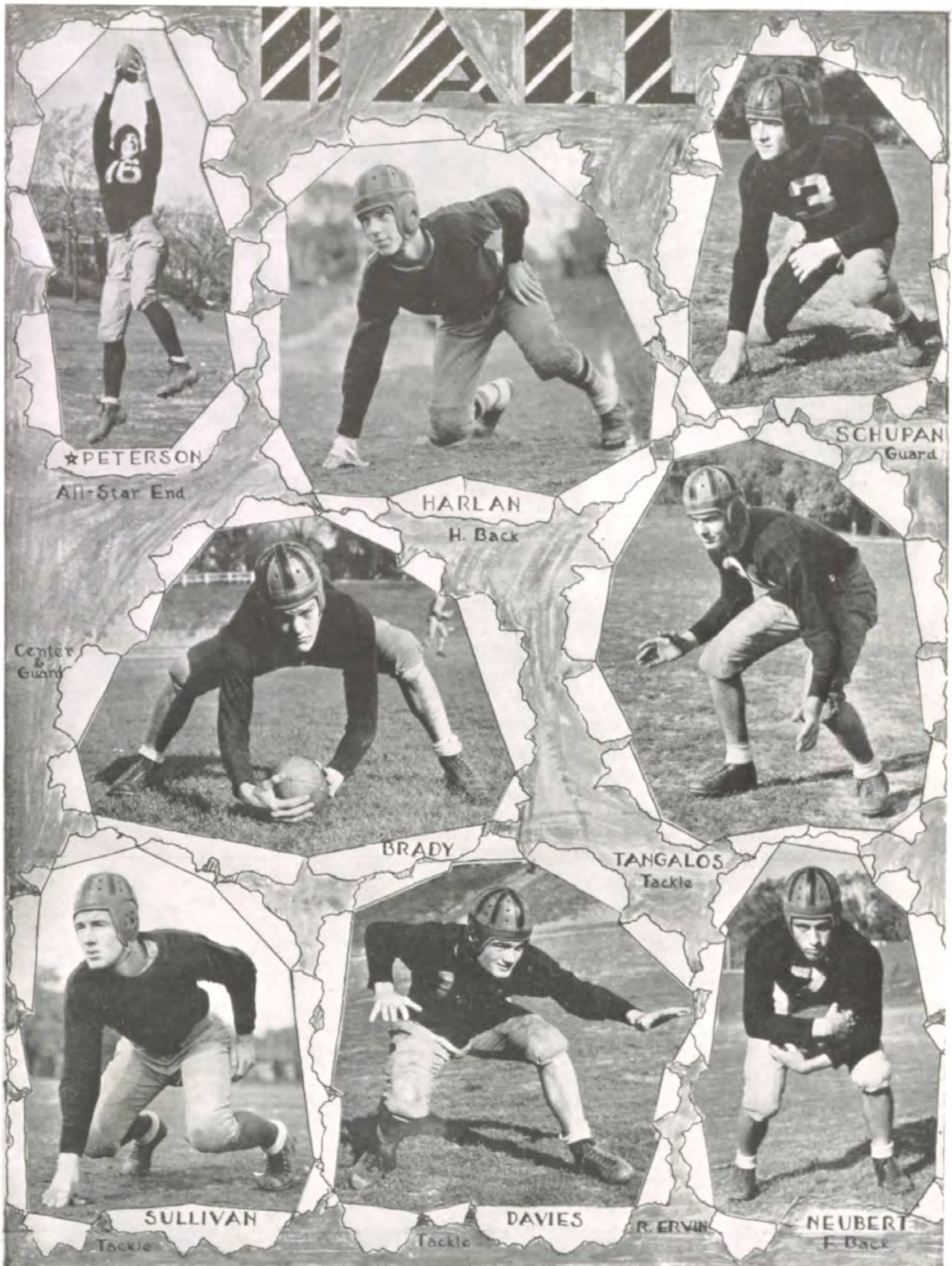

★ PETERSON
All-Star End

HARLAN
H. Back

SCHUPAN
Guard

Center
& Guard

BRADY

TANGALOS
Tackle

SULLIVAN
Tackle

DAVIES
Tackle

R. ERVIN

NEUBERT
F. Back

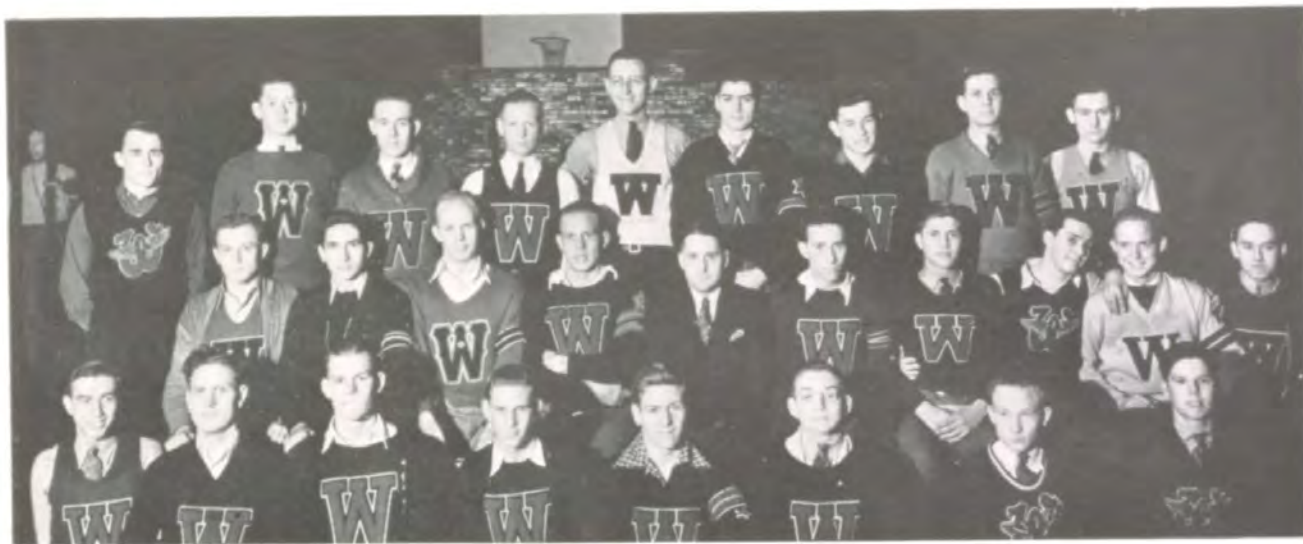

Front Row—Green, Fitzgerald, Brady, Harlan, Hathaway, Schupan, Stephens, Mendenhall.
Second Row—Steele, Richmond, Peterson, Beattie, Mr. Bourrette, Neubert, Snedden, Ware, Brenston, Selders.
Back Row—Crouse, Young, Sullivan, Lobdell, Boosinger, Tangalos, Keith, Bruce, Neilson.



W-CLUB

The "W" Club was formed with the idea of helping in all school activities and settling any questions that might come up concerning the Athletic Department. All members must have earned a first team letter to become eligible for membership. The club was formed, and is sponsored by Coach Bourrette. The officers are: President—Beattie, Vice-President—Neubert, Secretary—Hathaway, Treasurer—Peterson, and Sergeant-at-Arms—Snedden.



Beattie

Westport was very fortunate this year, having the City All-Star Captains of both football and basket-ball. Charles Beattie who was the City All-Star Football Captain, also was voted the most valuable football player of Kansas City. He received the Nigro-Notre Dame Football Trophy. Bob Bruce was this year's City All-Star Basket-ball Captain.



Bruce

FOOTBALL--SECOND TEAM



Front Row—Phelps, Cook, Crouse, Hathaway, Murphy.
Second Row—Dryden, Fisher, Kotzias, Skidmore, Owens, Miller, Suits.
Third Row—McGregor, McBratney, Case, Castleberry, Stock, Gelliland, Klutz, Nielson, Llywelyn.
Back Row—Shaeffer, Mendenhall, Rulle, Heindrickson, Heinz, Fitzgerald, Levy, Dunn, Spilmen, Pickard.



CHEERLEADERS



Melvin Eisen

Richard Park

Grenfell Dahlby

BASKET



YOUNG
GUARD



BEATTIE
GUARD



AIKENS
CENTER



BIRUCIE
ALL STAR
GUARD

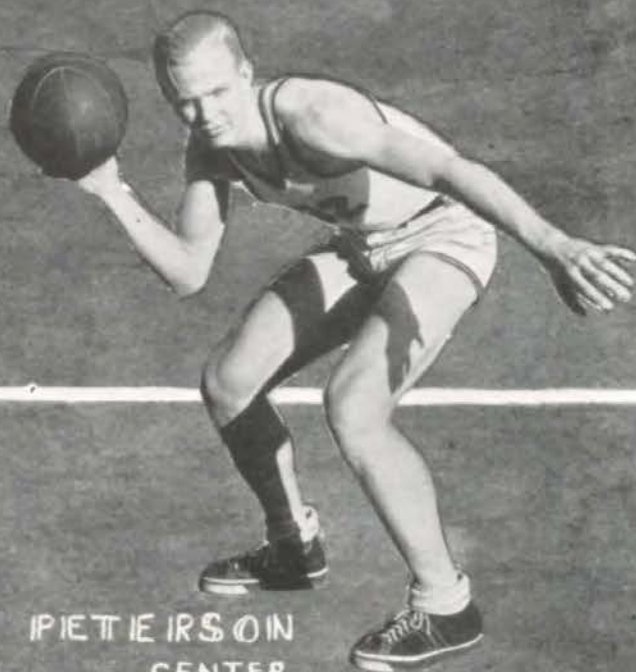

PIETTERSON
CENTER

BALL



SINIE IDIDIE IN
FORWARD



HAIRIE IR
FORWARD



GUARD
RICHMOND



NEILSON
FORWARD



GIREIE IN
GUARD

J. OLAN

BASKET-BALL

WESTPORT 21 vs. ROSEDALE 19

The play in the first quarter was ragged, and at the end of the first quarter, Rosedale was leading 5-2. Peterson made two free throws for our only points. During the second half, the team began to click and the half ended with Westport ahead 10 to 7. Beattie, Harper, and Hickey did the scoring during this quarter. The third quarter was fairly even, with both teams scoring frequently. The score at the end of the quarter was 17-16. In the last quarter, the team held a slight lead to win the game by a final score of 21 to 19.

+

WESTPORT 22 vs. MANUAL 24

This was a tough game to lose, because just as every one thought it was going to be an over-time game, the tying basket was ruled no good. The score was tied with four minutes to go, but Manual made two baskets to take the lead. Hickey then scored for Westport, and with about a minute to go, Snedden was fouled. He missed the first, but when the second bounced off the back board Peterson, Westport's center, tipped it in. However, the referee ruled that Snedden missed the free throw intentionally and that the goal could not be counted.

+

WESTPORT 23 vs. PASEO 19

Paseo started the scoring in this game by making 3 free throws, but this was stopped when Peterson, Richmond, and Hickey, all playing their last game for Westport, made four buckets in rapid succession. After this they played a fighting, fire house type of ball and led at the half 13 to 7. This was continued in the third quarter and the score was 20 to 9 at the end of the quarter. Paseo rallied in the fourth quarter but our lead, acquired earlier in the game, proved too big to be overcome.

+

WESTPORT 16 vs. EAST 14

The game was a slow starter and at the half the score was only 4 to 3, in favor of the Tigers. In the third quarter the Tigers increased their lead by four points in 2 minutes, only to have East tie the score at 8—all in the next 3 minutes. The period ended 11 to 10 in our favor. In the fourth quarter goals by Harper, Bruce, and Snedden and an equal number by the opponents tied the score at 14—all. Right after this,

with less than 2 minutes left to play, Beattie received a pass, and standing near the center of the court he shot. The ball passed through the hoop giving us two points, the margin of victory.

+

WESTPORT 48 vs. CENTRAL 20

This game was slow at the start but fast at the finish. The score was 6-2 Westport at the end of the quarter. The second half the score was increased to 21-8 when Bruce, Beattie, Harper, Snedden, Aiken, Young and Green scored at will. The scoring was continued during the second half, to give Westport a safe margin for victory.

+

WESTPORT 23 vs. SOUTHWEST 27

Southwest was certainly a jinx to the Tigers this year. In football they won by one point and in basketball they won by another close victory, each victory meaning a championship for the winning team.

The Tigers got off to a good start leading 6 to 0 in the first five minutes, but early in the fourth quarter the Indians were leading 21 to 17. Then Bruce and Snedden potted two long shots to tie the score, but the Indians pepped up and scored 6 points to win the game.

+

WESTPORT 35 vs. NORTHEAST 14

Led by Craig Harper, who made 16 points, the Tigers defeated Northeast in a convincing manner. Northeast didn't score until the second quarter and then the score was 22 to 2. In the second half the starting five were relieved by reserves but the scoring was kept up, only this time it was led by Nielson who made 6 points to be second highest scorer.

+

Westport finished second in the league this year, and enjoyed a very successful season. Bob Bruce, a guard, was named on the City All-Star team, and the following boys received honorable mention: Charles Beattie, Craige Harper, George Aikens and Maurice Youngs. The team was handicapped when Harry Peterson, Claude Hickey, and Browder Richmond became ineligible at the end of the first semester, due to the nine semester ruling, but several juniors were developed this year. They show great promise of being a help to next year's team. They are: Roland Neilson, Sid Silverman, Dick Heydenrich, and David Becker.

BASKET-BALL--SECOND TEAM



First Row—Florea, Becker, Silverman, Richardson, Crouse

Second Row—Llywelyn, Hydrickson, Slusher, Heinz, Dryden, Suits



GOLF



Left to Right—G. Brian, Becker, R. Brian, Mr. Harris, Counts, Brenston

Westport's golf team had one of its most successful seasons. The team as a whole played brilliantly throughout the season. The team for next year should be an excellent one, since John Brenston is the only graduating player on the team. Those returning are: Dave Becker, Gene Brian, Bob Brian, and Frank Counts. Tom Boosinger, an alternate, also will return.

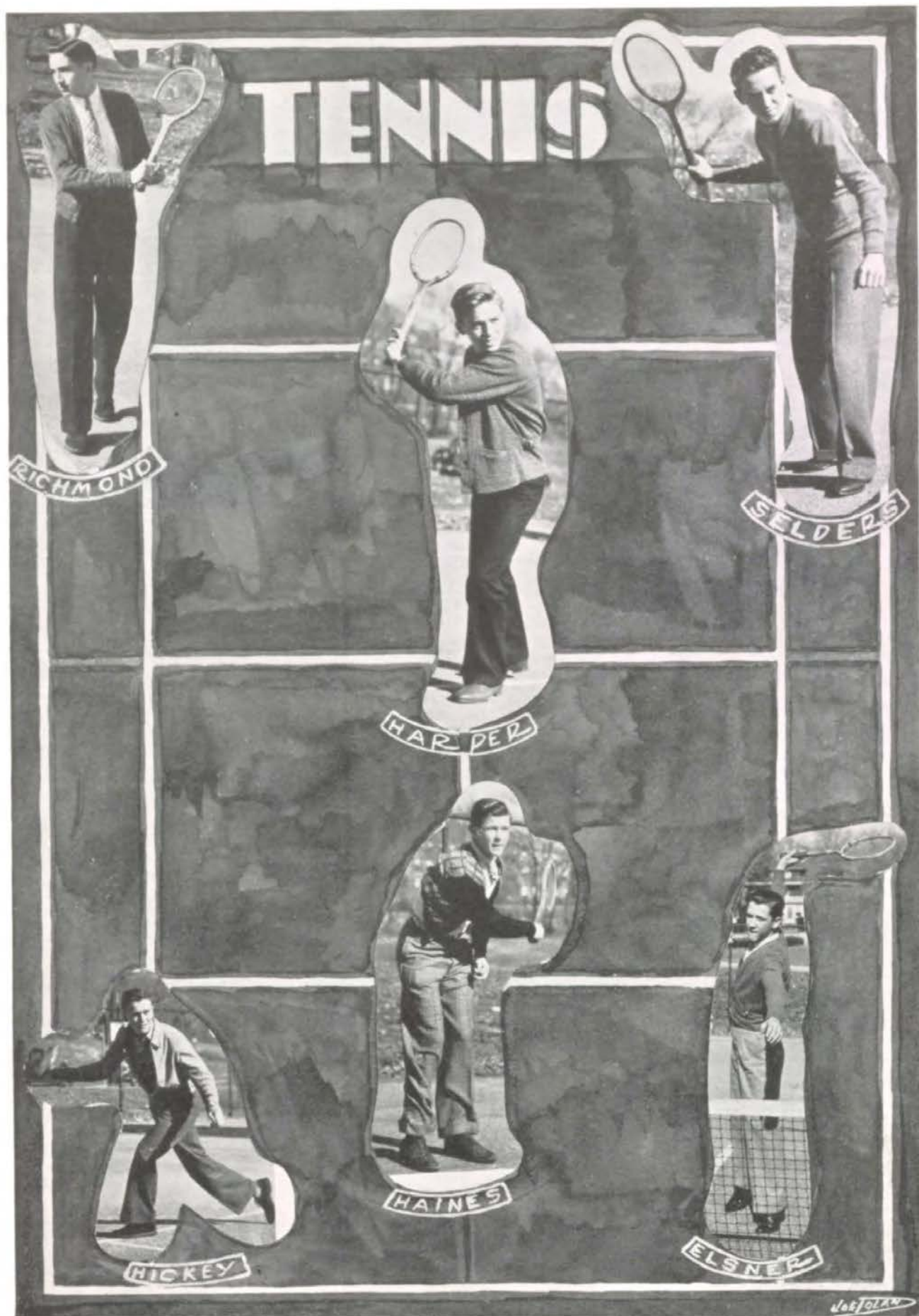



TENNIS

Westport enjoyed another successful year in Tennis with Craige Harper and Stacy Haines winning both the city and state doubles tennis tournaments. The tennis team consisted of the following boys: singles, Claude Hickey and Browder Richmond; doubles, Craige Harper, Stacy Haines, David Selders, and Joe Elstner. Both singles players lost to Ray Mosely. Richmond losing in the quarter finals and Hickey in the finals. In the doubles Craige Harper and Haines won the city tournament without losing a single set. They then went to Columbia where they captured the State Doubles Championship.

INTRAMURAL ATHLETICS

The term intramural as interpreted here, means activities of a physical nature which are promoted among the students with the purpose of giving a large number of persons an opportunity to enjoy and take part in these activities. For this reason, the activities must be varied and an attempt has been made to provide something which would be of interest to every boy.

The following list of activities have been promoted for boys: (1) touch football, (2) horse-shoes, singles and doubles, (3) wrestling, (4) boxing, (5) volleyball by home rooms and by gymnasium classes, (6) free throwing, (7) Table tennis, (8) golf, (9) basketball by gymnasium class championship teams, by home room teams, by Saturday morning league and by two Sophomore leagues, (10) tennis, (11) decathlon and (12) playground ball. The activities for both boys and girls were, (13) recreational leadership class, and (14) social dancing lessons.

The conducting of the above intramural program was by no means a one-man job. Mr. Lapp had the active assistance and guidance of several faculty members. Mr. Harris was a very able wrestling instructor in our after-school wrestling classes and acted as referee during the wrestling tournament. Mr. Bourrette and Mr. Chubb aided in the running of the spring decathlon, the playground ball tournaments and acted as judges in the annual spring boxing tournament. Present also at the boxing matches as a judge and as an ardent fan was Mr. Shearer. In the fall, golf and tennis are interscholastic sports, but both Mr. Harris (golf) and Mr. Fristoe (tennis) were active in promoting and conducting intramural matches in these sports. Their interest in golf and tennis carries over into the spring season at which time they induce many boys to participate in these activities.

About 150 boys from the physical education and R. O. T. C. classes were given five lessons in social dancing with Miss Bradley and Mrs. Schuler of the girls physical education department providing the girls, the gymnasium and the instruction.

Bernard Davis and Charles Lynch were student managers assisting Mr. Lapp with the intramural program.



INTRAMURAL CHAMPIONS

SEATING CHART

Front row—left to right

Wong—100-110 lb. Boxing. Taylor—Home Room Volleyball, H. R. Basketball, Coach Soph. League Basketball. Burkholder—Soph. League Basketball. Reppert—Soph. League Basketball. Manager Lynch. Manager Davis. Jackson—Horseshoe doubles. Teller—Home Room Basketball.

Second row—left to right

Cockerell—soph. League Basketball. Steel—Gym Class Basketball, Home Room Volleyball and Basketball, Coach Soph. League Basketball. Kasten—Gym Class Basketball. Intramural Director Lapp. Wrestling and Golf Coach Harris. Solsky—Soph. League Basketball. Brown—136-145 lb. Boxing. Hecht—100-115 lb. Wrestling.

Third row—left to right

Englander—Soph. League Basketball. Quadlander—Soph. League Basketball. Crouse—Soph. League Basketball. Decathlon. Touch Football. Stubblefield—Soph. League Basketball. Johnson—Sat. Morn. League Basketball. Denney—Home Room Basketball. Silverman—Free-throw Contest. Soph. League Basketball. Greenberg—Soph. League Basketball. Barben—Horseshoe singles and double.

Fourth row—left to right

Ormsbee—Tennis. Kelso—Soph. League Basketball. Phenecie—Sat. Morn. League Basketball. Home Room Basketball. Brunner—Sat. Morn. League Basketball. Peaster—Touch football. Waltner—156-175 lb. Wrestling. Witherspoon—111-117 lb. Boxing. Millstein—Gym Class Basketball. Vaughn—118-125 lb. Boxing.

Back row—left to right

Crawford—Soph. League Basketball. Casey—Soph. League Basketball. Harmon—Touch Football. Kieth—146-155 lb. Boxing. Home Room Basketball. O'Conner—Home Room Volleyball. Childress—156-170 lb. Boxing. Knipmeyer—Gym Class Basketball. Castleberry—126-135 lb. Boxing.

Winners not in picture

Glenn, Young, Makepeace, Lynch, Buker, Suttan, Stromwasser, Wilson, Rovick, Duncan, Zellmer, Ware, Richmond, Heyaenrich, Hall, Brock, Denny, Tetter, Pettus, Schafer, Clark, and Harper.



GIRLS ATHLETICS



Senior Squad

HOCKEY

The 1936 hockey season found the seniors, by virtue of their record of 4 wins and 1 loss, declared champions. Their one loss was to the juniors, which should seem to indicate co-champions for the season; but the extra game played between the two teams during the Hockey Play Day, November 20, saw a strong senior team victorious over their under-classmates. The sophomore team was well-organized and showed signs of skillful stick work, but the lack of experience caused their 4 losses. The backfields of all three teams were unusually good, the forward lines were fast, and the goalies were efficient. At the end of the season sixteen girls were awarded letters for outstanding skill in the sport.

As everyone knows, hockey is the game which the girls play for the first time in Senior High. It is one of the fastest and most tiring sports, but when skill has been acquired, it is one of the most fascinating for the players themselves. This year, as usual, scores of girls played hockey from almost the first day of school until Thanksgiving. The crisp fall weather added zest to the games.

Lois Landstorfer was the efficient hockey manager, checking attendance carefully, aiding Miss Bradley, and planning a successful party to end the season.

TEAMS

Seniors—J. Anderson, M. Chaney, L. Crampton "W." Captain, M. Dick, M. Hart "W." M. Hinkle, E. Seacat "W," C. Shea "W," A. Silkenat, E. Wright, M. Zimmerman "W," J. Tibbetts "W," E. Wagner, L. Landstorfer "W," D. Hendrix "W."

Juniors—A. Bingham "W," M. Anderson, R. Gregg, L. Bianchetti "W," Captain, M. Hagney "W," M. Smith "W," H. Bell, M. Perry, G. Gott, R. Sandy "W," C. Hart, M. Gay, M. Griffiths, R. Schroer "W," A. Wellington, M. Holt.

Sophomores—P. Behmer "W," Captain, E. Harrison, D. Arnold, J. Goodrich, D. Rumberger, E. Carlson, M. Laughlin, M. Basquille, D. Harmon, J. Sheets, V. Wells, M. Phelps "W," R. Anderson, M. Hall, B. Fritzlen, J. Swinney.

The pictures below were taken at the Hockey Play Day, November 21, and show Westport girls in action.





Senior Squad

BASKETBALL

The 1937 basketball season ended with the juniors and seniors co-champions. Each team showed skill in foot work and defensive tactics. The juniors seemed slightly stronger offensively, but the seniors displayed good team work and were able to stay in the championship race by defeating the juniors the first time they met this season. High point scorers of the match games were: Florence Campbell with a total of 39 points, Lola Crampton with 29, and Gloria Gott with 26. The sophomores again had an unsuccessful season with 4 losses, but their play was unusually good and shows great promise for next year.

Ada Mae Silkenat was the basketball manager, and she deserves credit for her excellent handling of the mid-winter season.

TEAMS

Seniors—M. Chaney "W", L. Crampton "W", M. Hart "W", M. Hinkle "W", Captain, L. Landstorfer, E. Seacat "W", C. Shea "W", A. Silkenat, J. Tibbetts, M. Zimmerman "W", D. Hendrix, M. Dick.

Juniors—M. Hagney, L. Bianchetti "W", A. Bingham "W", F. Campbell, G. Gott "W", Captain M. Smith "W", R. Schroer "W", A. Wellington, A. Leinhart, R. Sandy, M. Perry, R. Gregg.

Sophomores—D. Arnold "W", Captain, C. Smith, J. Miller "W", H. Ham "W", R. Anderson, M. Lobeck, D. Harmon, B. Snidaw, N. Riggs, J. Goodrich, B. Watson, V. Wells.

In the Alumnae game, the main feature of the Christmas Party, a team of picked juniors and seniors represented Westport. Although the final score was in favor of the Alumnae by a rather wide margin, the Westport team did their part in making it a fast, exciting game. The rest of the program consisted of singing, dancing, and comedy acts put on by the various Gym classes, and then refreshments and dancing. The music for this gala affair was furnished by an all Westport girls' orchestra playing the latest swing tunes.

Junior Squad





Junior and Senior Squads

BASEBALL

The baseball season is unfinished and the championship undecided as the Herald goes to press, so a mixed picture of the two teams which are the contenders for the title has been published instead of the picture of a single team. At the half-way mark, however, the juniors are leading in the championship race, having beaten the seniors by a score of 13-6 in the one game they have played so far. The seniors will have to win the next game if they are to gain a tie for the championship. This will be a most important game, for it will determine whether or not the class of 1937 wins three championships in succession and has its name engraved on the loving cup.

TEAMS

Senior—J. Anderson, M. Chaney, L. Crampton, M. Hart, M. Hinkle, L. Landstorfer, E. Seacat, D. Hendrix, M. Dick, C. Shea, M. Zimmerman, A. Silkenat, J. Tibbetts, Captain, E. Wright.

Juniors—L. Bianchetti, M. Smith, H. Bell, M. Hagney, M. Anderson, G. Gott, L. Hoyt, P. Behmer, A. Bingham, Captain, F. Campbell, E. Carlson, B. Meredith, M. McMullen, A. Wellington.

Sophomores—V. Wells, D. Harmon, J. Miller, H. Ham, N. Riggs, R. Anderson, Captain, B. Snidow, B. Watson, D. Arnold, L. Shoup, B. Shoemaker, F. Terry, D. Hendron, L. Bruce, D. Walls.



SWIMMING

Each spring a swimming meet is held in the Westport Junior pool. There are speed and form events and diving, and points are given for first, second, and third places. The five girls receiving the highest number of points are awarded their letters.

In this year's meet Nancy Goodrich was the outstanding swimmer with a total of 44 points. E. R. Seacat, M. Griffiths, M. Chaney, and B. Burke followed in close order, each placing in several events. In the relay race the senior team was victorious. This team, composed of Goodrich, Seacat, Chaney, and Crampton, was able to beat its nearest rival by almost a length. A large number of girls entered the meet this year, and everyone enjoyed the competition.



SENIOR PIN CANDIDATES

Seven senior girls are candidates for the senior athletic pin, awarded each year to those girls who have been outstanding in athletics during their three years in Westport Senior. To merit this honor a girl must receive six letters, one of which is to be won during her senior year. Letters are awarded only to those girls who show exceptional skill in their play, who exhibit the best qualities of sportsmanship, and who attain good scholarship records.

The senior athletic pin is the highest award of the physical education department and the goal at which all girls engaged in athletics are aiming. Girls who receive their pins are to be highly commended for the outstanding abilities which they have shown in their years of physical education work in Westport Senior. Some of the girls who are candidates for the senior pin this year will undoubtedly win more letters than those that are now listed; for when the Herald goes to press the baseball, swimming and tennis seasons are still unfinished. 1937 candidates for the senior pin are:

Lola Lee Crampton—tennis '34, hockey '35, '36, baseball '36, basketball '37.
 Martha Hart—baseball '35, hockey '35, '36, basketball '35, '37.
 Clara Shea—hockey '35, '36, baseball '36, basketball '36, '37.
 Ellen Ruth Seacat—hockey '35, '36, baseball '36, swimming '36, basketball '37.
 Mary Catherine Hinkle—hockey '35, baseball '35, '36, tennis '36, basketball '37.
 Mary Zimmerman—hockey '35, '36, baseball '36, basketball '37.
 Lois Landstorfer—basketball '35, swimming '35, hockey '35, '36, baseball '36.

TENNIS

The 1936 tennis champions are given recognition this year because the season was unfinished when the Herald went to press last year. The singles champion was Charlotte Marshall '36, with Mary Catherine Hinkle '37, runner-up. The doubles champions were Sarah Rogers and Sarah Millstein '36, with Charlene Allen and Marcia Ricker '36, as runners-up. All of those mentioned above, except Marshall, received "W's."

Class instruction in tennis is given in the sophomore year to girls. It is one of the most popular outside sports offered, as shown by the fact that some four hundred girls take part in nine tournaments in the course of the season. There are play-offs to determine class champions as well as school champions.



COACHES OF GIRLS ATHLETICS

Girls in the physical education department are fortunate in having for their coaches, Miss Bradley and Mrs. Schuler. The outstanding characters and coaching ability of these two instructors have done much to instill in the girls of Westport a fine sense of sportsmanship and a knowledge of the fine points of technique of many sports. Both Miss Bradley and Mrs. Schuler have put in many extra hours of work in supervising the after-school games, and in refereeing the match games. The coaches are the ones who determine which girls shall win their letters, and the girls respect their choices in this matter.

Miss Bradley has charge of the junior-senior class, and Mrs. Schuler supervises the corrective Gym work. Besides this, both have a number of sophomore classes. Their hours before school are spent in conferring with girls and their free hours after school in many ways which the department requires. The smooth functioning of the physical education department is due, almost entirely, to its efficient managing by Miss Bradley and Mrs. Schuler.



HOCKEY PLAY DAY

The Girls' Athletics of Westport introduced a new event to the sports calendar in the Hockey Play Day, November 21. On this day teams from Southwest, Central, Paseo, Northeast, Barstow, Sunset Hill, and Westport participated in a friendly series of hockey games in the morning and then lunched, sang, and danced during the afternoon. The luncheon was held in the Westport cafeteria which had been gayly decorated for the occasion. There were school banners on the walls, hockey action silhouettes for the centerpieces on the tables, and small crossed hockey sticks for place cards. During the luncheon hour Mr. Danford, Director of Health and Physical Education, spoke on the value of Play Days; Janet Turner of Stanford University spoke on college hockey; and her sister, Barbara Turner, who had just returned from the Olympic games showed the girls some motion pictures which she had taken. Other guests at the luncheon included Mr. Holloway and Mr. Shouse. After the luncheon the girls went to the Gym and danced to the music of a Westport girls' orchestra.

The Hockey Play Day was the beginning of a future policy of the Physical Education Department, and for the purpose of carrying out this policy an Administrative Committee composed of four persons was selected to take charge of the rules and regulations for such events. Miss Bradley, Westport coach, is one of the members of this committee. Two other Play Days have been held since the one at Westport on November 21.

The Hockey Play Day was a success in many ways. A friendly spirit of rivalry was introduced among the teams from the various schools; the girls became acquainted with different styles of play; and last, but by no means least, everyone enjoyed a day of wholesome entertainment and good outdoor fun.



R.O.T.C.



MAJ. JOSEPH H. GRANT, INF.
 United States Army
Professor of Military Science and Tactics



STAFF SGT. A. MORRIS
 D.E.M.L.—R.O.T.C.



COL. JOSEPH H. GRANT, JR.
Regimental Commander



1ST LT. ROBERT MILNE
Battalion Adjutant



MAJ. KENNETH L. KELLY
Battalion Commander



OFFICERS' STAFF

Front Row: 1st Lt. Robert Carter, Range; Capt. Albert Novak, Reconnaissance; Capt. Jerald Boynton, Battalion Executive Officer; Col. Joseph H. Grant, Jr., Regimental Commander; Maj. Kenneth L. Kelly, Battalion Commander; Capt. Maurice Young, Tactical Officer; Capt. William Burrell, Public Relations; 1st Lt. Robert Milne, Battalion Adjutant; 1st Lt. Hubert Duckett, Plans and Training.
Back Row: 2nd Lt. George Converse, Personnel; 2nd Lt. William Morrison, Finance and Athletics; 1st Lt. Alfred Webber, Ordnance; 2nd Lt. Richard Kious, Supply; 2nd Lt. William Spoor, Band and Prison.



Col. Grant; Capt. Boynton; Lt. Carter; Lt. Morrison; Sgt. Morgan



Drum and Bugle Corps



Sgt. Pemberton Sgt. Westwater Sgt. Hucker Sgt. Stair

Color Guard



BETTY LOU NORDLING
Queen of the Ball



Westport Battalion on Parade

"A" COMPANY

ROSTER

Col. Joseph Grant.....Regimental Commander
 Capt. William Burrell.....Company Commander
 1st Lt. Robert Milne.....Platoon Commander
 2nd Lt. William Morrison
 Sgt. John Rowland
 Sgt. Dean Nichols
 Sgt. Joe Caithamer
 Sgt. Jim Pemberton
 Co. Clerk, P. F. C.—J. C. Olson
 Bugler, P. F. C.—Ralph Livengood
 Artificer, P. F. C.—Bill Barbe
 Cook (4th class), Bob Lawson
 Cook (5th class), R. J. Siebenaler
 Barber, P. F. C.—Pat Lollis
 Tailor, P. F. C.—John McGovern



CAPT. BURRELL

Sergeants:
 Neil Kelly
 Jack Shapiro

Corporals:
 Ted Larson
 Tom Boosinger
 Kenneth Cohn
 Lon Doehne
 Weldon Howard
 William Launder
 Wallace Moore
 Bill Mahaney

Privates, First Class:
 Marvin Taxman
 Tom Williams
 Ashton Keith

Mark Miles
Privates:
 Jack Harris
 Ray Morrison
 Arthur Roberts
 Verdis Reaves
 Edward Allsup
 James B. Annis
 Leslie Avritt
 Tom Barnidge
 Richard Buchli
 B. B. Bailey
 Bill Deeman
 Fred Burns
 Bill Damon
 M. Diegeman

William Elliott
 Leo Eckerle
 Carl Elliott
 Tom Findley
 John Fisher
 Walter Garrett
 Wilson Gilliat
 Bill Gilliland
 Eugene Gliem
 Lowell Green
 Verne Hopkins
 Nathan Hultgren
 Keith Jermame
 Albert Lustig
 Charles Myers
 Calvin Magee

Harry Page
 Harold Koonson
 Earl Ruth
 Warren Schooling
 Lionel Schwartz
 Eddie Schwartz
 Donald Storms
 Jack Schlitgus
 James Swain
 Lloyd Thoman
 C. Williamson
 Harold Swanson
 Gerald E. Toole



"B" COMPANY

ROSTER

Major Kenneth L. Kelly.....Battallion Commander
 Captain Jerald H. Boynton.....Company Commander
 Lieutenant Robert F. Carter.....Second-in-Command
 Lieutenant George A. Converse.....Platoon Commander
 First Sgt. James D. Walker
 Color Sgt. Robert Westwater



CAPT. BOYNTON



Sergeants:
 Bill Kelley
 Henry Cochrane
 Gilman Harding

Corporals:
 Jim Hudson
 James Bliss
 Jack Cundiff
 John McCormack
 Ralph Murkin
 Dale Schneider

Privates, First Class:
 Bill Adams
 William Hall
 Burton Payne
 Denman Thompson

Richard Brown
 Edward Geiss
 Vern Ingraham
 Richard Petri
 George Tuer
 Maurice Williams

Privates:
 Arthur Bux
 Donald Fitzmorris
 Lucien Kirks
 Wayne Maxon
 Arnold Ricard
 Francis Sawyer
 Phillip Bodwell
 Frank Bucher
 Arthur Davis

Robert Dean
 Jack Elliott
 James Ferguson
 Wally Force
 Fred Ford
 Charles Frye
 Jim Hatch
 David Hax
 Clarence Hoosier
 Lloyd Howard
 Arlen Howell
 Robb Johnson
 Lester Jones
 Max Kernagham
 Charles May
 Conrad McMahill

Theodore Mueller
 Paul Myers
 Fiske Miles
 Allen Minter
 Hallet Parrish
 James Pointer
 Robert Short
 John Price
 Fletcher Taylor
 Francis Trout
 Fred Von Dorn
 Jimmie Watson
 George Bradford
 Dick Rogers





CAPT. NOVAK

"C" COMPANY

ROSTER

Captain Albert J. Novak.....Company Commander
 1st Lt. Hubert P. Duckett.....Executive Officer
 2nd Lt. William Spoor.....Platoon Commander



Sergeants:

Gerald Allee
 Robert Gibson
 Arthur Hucker
 Leonard Klamser
 Robert Ottosen
 Clarence Hall
 Charles Richardson

Corporals:

Don Surles
 Bennie Bold
 Raymond Brinkmeyer
 Billy Tipton

Privates, First Class:

Leon Smith
 Sidney Cousins
 Bruce Lime
 Vernon Pope
 Robert Ross
 Sanford Thomson
 Theodore Eckaus

Privates:

Billy Eastberg
 Jack Miller
 James Perdue
 Gene Ross

Allen Shopmaker
 Billy Arens
 J. T. Brookshier
 Frank Cantrull
 Joseph Cello
 Jack Krueger
 Henry Lowenstein
 Jack McCaffrey
 Don Nevins
 Kenneth Pack
 Charles Ray
 Phillip Riegelman
 Keith Sellers

Richard Southall
 Bill Stuck
 Albert Seltau
 James Smith
 M. T. Travis
 Russell Trout
 Ray Walker
 J. Lee Wilson
 Hubert Wong
 Jack Zarnow
 Blair Smith
 Leland Stickle
 Reed Marts



"D" COMPANY

ROSTER

Capt. M. Young.....*Company Commander*
 1st Lt. A. Webber.....*Executive Officer*
 2nd Lt. R. Kiouss.....*Platoon Commander*
 1st Sgt. Grotzinger

Sergeants:

G. Virtue
 E. Hamm
 J. Morgan
 R. Challinor
 J. Yost

Corporals:

R. Jackson
 L. Johnson
 W. Kays
 L. Kalhorn
 L. McGlade
 R. Pearse
 B. Simis

Privates, First Class:

K. Bair
 H. Probasco
 D. Kimball
 D. Nutt

Privates:

R. Norton
 G. Parker
 K. Trotter
 D. Casler
 V. Erickson

D. Fair
 E. Hilton
 C. Merry
 M. McElroy
 R. Osborne
 P. Pendery
 J. T. Watson
 C. Wetzel
 J. Wheat
 R. Adamsen
 B. Agniel
 G. Bartlow
 M. Blakely
 R. Bowers
 D. Bernd
 B. Bingham
 H. Finfrock
 R. Godman
 B. Hendicks
 J. Hostetter
 R. Hooton
 T. Jackson
 H. Jones
 S. Kauffman
 H. Kittinger
 K. King
 B. Kittle
 J. McGuire
 J. McCray



CAPT. M. YOUNG

J. Medcall
 B. Nelson
 S. Nightingale
 R. Reed
 J. Seibel
 R. Schmidt
 M. Strawn
 C. Sponer
 M. Teich
 J. Toland
 C. Webb
 P. Wickersham
 W. Young



CITIZENSHIP AND THE R. O. T. C.

By General C. P. Summerall

* * *

THE good citizen must be a disciplined man, by which we mean one who can control his own passions and desires, who recognizes his obligations, who respects the flag, the laws and all duly constituted authority, who is faithful to his allegiance to the United States, and who in all situations will comport himself with dignity and restraint.

To inculcate such traits of character is one of the principal objects of military training in our schools and colleges. To train potential soldiers is not the sole aim of this instruction. It is training for better citizenship and for the development of leaders for peace even more than for war.

The graduates of the R. O. T. C. will always be found ranged in great majority on the right side of any national issue. A good citizen makes a good soldier, and the converse is equally true.

The schools which maintain military training do so not merely to provide potential leaders for our armies in time of war, though that amply justifies the training. But the authorities of these schools recognize also that this is excellent training for citizenship and of benefit to the individual in the following important respects:

It improves the physical health, strength and appearance of the students.

It inculcates respect for the law and for constituted authority.

It makes the students amiable to discipline and control.

It arouses the spirit of practical patriotism, respect for and pride in our flag and our country, and a readiness to serve them in time of need.

It develops self-discipline and control, self-respect, self-confidence, resourcefulness and courage, ambition and industry.

It promotes courtesy and consideration for others.

It fosters habits of neatness, cleanliness, order and system.

It inspires the spirit of cooperative action or team-play.

It affords exercise for and develops the latent powers of leadership and executive ability.

An education or training which accomplishes these purposes is thoroughly justified and entitled to support, even in the happy event that we shall have no more wars.



TIGER TALES

DO YOU REMEMBER---

Sept. 8—Tuesday. The first day of school. How you could tell a sophomore a block away by the slightly green aurora—a junior by the swelled chest—a senior by the unaccustomed air of quiet authority?

Sept. 10—Thursday. Change of programs—How you sat and prayed that Mr. Miller would accept your reason for changing from a certain elderly teacher to a certain young, good-looking teacher. How you hoped that note which had your mother's name on it wouldn't be recognized as your chum's handwriting?

Sept. 11—The day school was dismissed at the first of seventh hour because a Latin teacher got hot? How glad you were, because you had been sticking to the seats all day?

Sept. 14—First Monday of school. How you hated to roll out that morning?

Sept. 15—A sudden cold snap. How you thought twice before entering a room where the windows were open. How you shivered as you wondered how you had ever failed to appreciate hot weather.

Sept. 16—The day you had to have a lunch permit to leave the building during 5th hour? How disappointed you may have been to see that they were yellow instead of blue, so you couldn't use an activity ticket for a lunch permit?

Any date—How the school suddenly blossomed into a sunflower garden, there before election? The betting pro and con on the results of the same?

The noises issuing from the auditorium during band and orchestra periods?

How the front stairs were always packed, and mostly by sophomores?

The practical impossibility of getting your lessons—so you usually went to a show—or if you were broke—to bed.

Sept. 16—Wednesday. Activity tickets first appearance. How glad you were to see that they were yellow like the lunch permits? How many sophomores rebelled at the idea of paying a dime for permission to go home for lunch? How some pupils thought the school ought to pay them for eating in the school cafeteria?

Any Date—The speculation as to who made the Herald staff.

Sept. 18—Friday. The band's first public appearance—at Junior High? Rumors to the effect that we had a high-powered band?

How we won our first football game, against Rosedale, 25-7?

Sept. 22—Tuesday. First assembly. How the sophomores were puzzled by our peculiar assembly system? How the band was undoubtedly better than it had ever been before? That clever encore they played, "Pop Goes the Weasel?"

Sept. 23—Wednesday. First copy of the Crier distributed free. How the sophomores wondered whether or not it was worth giving away?

Any date—How you had, in a couple of weeks, decided which subjects and teachers you liked?

Continued on Page 130



TIGER'S A CROWD... VICTOR.

BACK TO NATURE IRVING?

R.O.T.C. INSPECTION

LES GO!

DON'T GET SACRIFICED ITS ONLY RUBBER

"S.FOSSUM" ONE'S ENOUGH!

AND THE FOURTH MONKEY IS DICK KIDUS

KEEP YOUR SUNNY SIDE UP AIKENS

TURKEY? WE WONDER WHY?

THE LONG'S SHORT OF IT

CEP YOUR DIET SGT MORRIS?

OUR(CHEER?) LEADERS AT WORK

NOT HITLER JUST EUGENE BARNES

COME ON MARGE GIVE ELMER HOGANAN A BREAK?

LOOK!

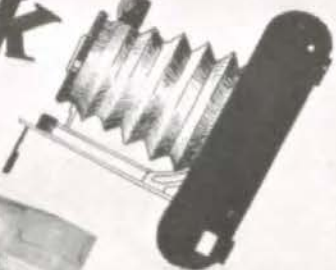

THEY DONT THEIR MAN.

SEEM TO BELIEVING

DON'T BE BORNIVA BUT CAN YOU SMACK IT? BETTY COFFIN... EUGENE BARNES RIGHT POISON.

THE BOSS.

THE THINKER

BE STILL JACK! COME THRU THE DOOR! WINNIE HAS AN IDEA.

"IS SHE GOOD-LOOKING BOYS?"

UP AGAINST IT TOM?

WHERE'S THE HELMETS? (HELMETS)

A SHARE-UP FOR A FOOTBALL GAME.

A TYPICAL OLD WESTPORT TACKLE.

THE KICK-UP!!

WHAT! NO CHAPERON?

WHEN DAY IS DONE.

OUR S.G. MEN AT WORK

JIM (ROBIN HOOD) SKIDMORE ITS THE NATIVE IN HIM.

NO'S NAPOLEON JUST OUR OWN COLONEL GEORGE

BROWDER RICHMOND TO THE RESCUE!

BACK TO THE GRAPE FRUIT MARGE!

At the Snap of a Switch ... Hard Work Leaves This Kitchen



- The All-Electric Kitchen is the answer to the modern housewife who wishes to keep young and have time for outside interests.
- In the All-Electric Kitchen, food is adequately preserved, meals easily prepared and the work of dishwashing eliminated.
- Enjoy the freedom of an All-Electric Kitchen.

Electricity for Better Living

...

KANSAS CITY POWER & LIGHT COMPANY

Compliments of



COUNTRY CLUB PLAZA

Bouquets of
DISTINCTIVE FLOWERS

- Parties
- Weddings
- Graduations

BRENTNALL'S

Girdles — Brassieres
Lingerie — Negligees
Pajamas — Slips
Blouses — Sweaters
Bags — Jewelry

217 West 47th St.

304 Waldheim Bldg.

PARK 'N' SHOP
in
COUNTRY CLUB PLAZA

Here in a complete shopping center, you'll find merchandise to meet the most discriminating taste. Smart new spring suits, dresses, coats, hats, shoes and accessories—and at prices surprisingly low.

Two big, FREE parking stations—lots of curb space—in a compact shopping area. No wearisome walking to do.

COUNTRY CLUB PLAZA
Neighborhood West of 47th and Main



Can you imagine, our seniors ever looking like this? Well they did. Most of them have changed for better or for worse. A "few" of them have grown up. Can you tag the infants? The key will be found on page 145.

DO YOU REMEMBER—Continued

How Miss Bradley's whistle could be heard all over the building?

The high notes reached by some of Mr. Spring's sopranos, especially audible to those on the third floor?

How the teachers, for the most part, refused to discuss politics?

How you wished every room had a clock in some conspicuous place?

Sept. 25—Friday. The first and very "peppy" meeting of the pep club?

Westport 6—Ward 8?

How the team missed Bob Neubert?

Any Date—Those people you could have cheerfully thrown out the window, especially a third floor window?

The noise the gym girls weren't supposed to make as they came up from the hockey field?

The time you fell asleep in class or did you? If not, the times you wished you could?

The welcome break made by the third hour notice?

How most teachers used home room time for recitation?

The kick you got out of getting the teacher to use up class time discussing some topic which interested him?

How some sophomores hadn't learned their teachers' names by the fourth week of school?

Oct. 2—First meeting of literary societies? The struggle you may have had getting your favorite teacher chosen sponsor? The long, long list of prospective new members?

First pep assembly? The surprise you got when Dick Kious yelled, because you hadn't realized that he had that much lung-power?

Oct. 2—Mr. Powell, biology teacher, promoted to vice-principal of Southwest? How sad you may have been to lose him from the faculty? "There goes one of our few remaining handsome teachers!" Or how glad you may have been since his "pussy-footing" habits had at times landed you on the carpet, before Mr. Miller's desk?

The speculation about Mr. Patterson who was slated to take his place?

Oct. 3—Saturday. Our first interscholastic league game? Westport on the long end of an 18-0 score with Manual nursing its bruises? How hoarse you were the rest of the weekend? The delight over the faked kick play? How worried you were that Beattie was down and later out of the game? How you may have exclaimed, "What team is that?" when our boys came out at the half in their new yellow jerseys? How Coach Bourette tore his hair when the touchdown Jack Keith ran seventy yards to make was declared illegal?

Oct. 6—Activity Ticket assembly? How surprised you were when you learned that the "Great Ali Bendo" was none other than Walt Mitchel? "Why won't or can't, the cheer leaders work together?"

Any Date—The trouble you had convincing the substitute that there was no assignment? And the one person who spilled the beans?

Continued on Page 136

AN OPEN LETTER TO THE IRVING IL-LITERARY SOCIETY

(EDITOR'S NOTE:—*Irving* is the word that results from placing the tongue between the lips and blowing.)

Dear (we know you're just too, too dear) Irvings,

You smuts. Yes, we mean it. There is only one thing lower than an irving, and that's a black-and-white-striped cat. (And sometimes we wonder.)

Westport is on to you. You'd better beware. The whole school knows that next to the boys' gym, your gatherings are the smelliest things of school life.

The girls are on to you, too. Look at your Christmas dance. We know it to be a fact that when your sponsor walked across the floor several of your dates tried to put dance tickets into his hands. Boys, we simply can't tolerate that.

Wake up, you mouldy irvings. There's still hope, maybe.

Regards from your superiors,

THE CLAYS

P. S.—You, the mighty (in your own sight) Irvings, have again been rubbed in the mud—letting two Juniors completely swamp your all-Senior debate team. (The two Juniors were high-and-mighty CLAYS . . . Remember??) Too bad! Too bad!!

C. L. S.



TYPICAL SCENE
ON CLUB DAY

LITTLE KNOWN FACTS ABOUT A LITTLE-KNOWN IL-LITERARY SOCIETY, THE irving club

Irving club was actually founded by several boys whom Clay had blackballed repeatedly—Todd was elected secretary the first semester because he was the only sap in the club who could write and he could only print—They had no secretary the second semester—Victor McMahill used to give reading after reading before the club and, in an attempt to shut him up, the irvings made him an officer—Irvig Schwarz is a typical irving—The most familiar words at an irving meeting are "Cheese, cheese, who did it now." It has been rumored that the irvings take baths Saturday night and change their socks twice a month, but the school feels that this is a gross exaggeration. Due to this fact quotations on Amalgamated Laundry Soap have gone up two points.

A EULOGY ON A WHITE RAT

The irving boys are cooky-pushers,
They drink their milk diluted,
Their jokes are slushy,
Their brains are mushy,
And their morals are always polluted.

Graduation Photographs

Will long be treasured when
High School days are most
forgotten . . . Photographs at
prices YOU can afford.

DE CLOUD STUDIO

Telephone: HARRISON 3474

Lathrop Building

S. E. Cor. 10th and Grand

The Clods Illiterate Sass-iety alias Clay Literary Society

The following is dedicated to the club that aimed so high,—and missed so far!

The officers, about to be retired by the nine semester ruling are:

President—Wally (no relation to Mrs. Simpson) Mitchel.

Vice-President—Poison “Irvy” Feld.

Treasurer—Chuck Richardson (out the window).

There was no secretary due to the limited enrollment (four in all, including the sponsor).

Club vegetable—Raspberry. They must like ’em, they get ’em so often. (Yes, we know the raspberry is a fruit! So are the clays!)



CLUB YELL

We don't study, we *can't* learn,
And we don't even give a dern!
We never look at any book,
But we'll get out, by hook or *crook!*

TIDBITS FROM EVERYWHERE ABOUT *NOTHING*. (This means YOU, Clays!)

After observing the clays this year, we know why Henry Clay is on a bust! . . . And after seeing the *taking* ways of the clay club, we savy why the light bulbs have to be marked “Stolen from Westport!” . . . When the clays have what they so quaintly call dances, a fine three-piece orchestra is provided,—composed of a piano player, a piano, and a piano stool . . . And we still wonder how the Clays raked up enough money to pay off the debate judges . . . Have you ever smelled garbage on a hot day? Have you smelled hydrogen sulfide? Then you know all there is to know about the clay programs . . . If a prominent clay hadn't promoted the Senior Election, the clay candidates might have had more than their usual smell.

ODE TO AN ODOR

Dedicated to Clays, algae, and all the rest of the muck*

We'd like to say we hate to slam
The poor old clays about,
Because we hate like heck, you see,
To kick the down and out!

Let's drink a saddened toast, my friends,
To our worthy (?) foes, and true (?),
Who once were self-respecting lads,
Like me, and you, and you.

But they joined the smelly clay club,
And that's a mighty blow
To any decent likely chap,
As the Clays all, doubtless, know.

So if Westports clubs have fallen
From the place that they once held,
The clays deserve the credit, friends,
Especially Irving Feld.

*The slimy substance found at the bottom of second class swimming pools.
Listed below are the outstanding accomplishments of the clay club.

Burger
Baird
Engraving Co.

GRAPHIC ARTS
BUILDING
KANSAS CITY



SUSTAINED LEADERSHIP
YEAR IN AND YEAR OUT
IN DESIGNING DISTING
UISHED YEARBOOKS AND
MAKING PERFECT
PRINTING PLATES

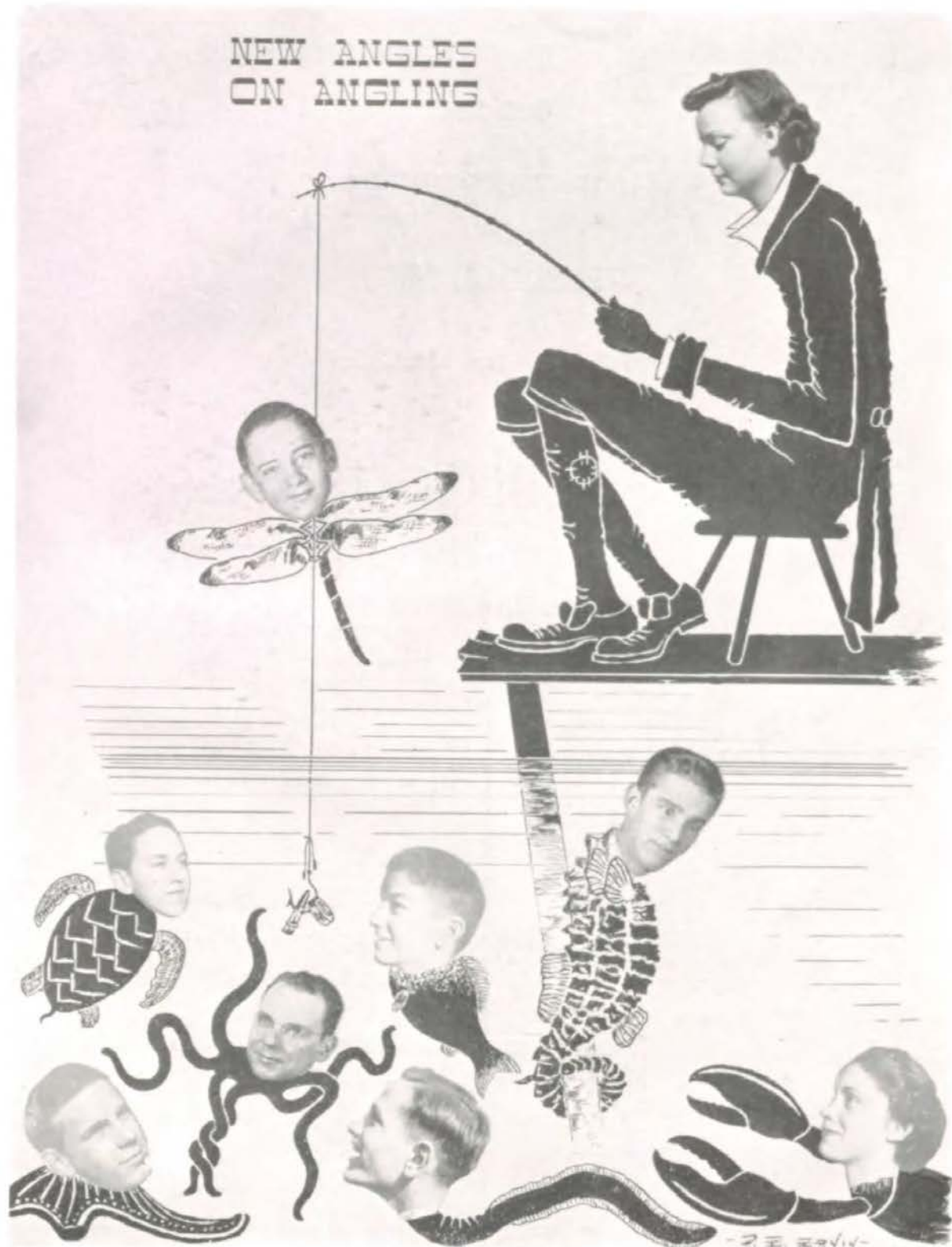

*Simple Simon went a fishin'
For to catch a whale
But only caught some little spooks
And made a "Tiger Tale."*

The Commencement Announcements

FOR THE

1937 GRADUATES OF WESTPORT HIGH

Were Designed and Manufactured
by the

INTER-COLLEGIATE PRESS

615 Wyandotte St.

KANSAS CITY, MISSOURI

FINLAY Engineering College

Chartered by the State

Complete courses leading to degree, in two years, in Electrical, Mechanical, Structural, Architectural, Civil, Aeronautical, and Highway Engineering. Also short, specific courses in Electricity, Diesel-Electric, Air-Conditioning, and Drafting. Theoretical and applied essentials comprehensively taught. Close contact of student and teacher. For thirty-seven years Finlay has been effectively training engineers for industrial demand which assures graduates of positions of responsibility and advancement. Before considering other schools, investigate Finlay. Day and evening schools. Catalog on request. Visitors welcome.

1001 Indiana Avenue

Benton 0295

Telephone: Westport 8700

THOMAS DODS

Cleaning and Dyeing Works, Inc.

•
"Prompt Service and Superior Work"

4000 Main Street

GLOVER'S BOOK STORE

210 East 39th Street

Phone: VAentine 7533

*We cater to the wants of Teachers
and Students of Kansas City*

Compliments of
**McClure Norrington
Chevrolet Co.**

46th and Troost

Compliments of
The South Side Bank

39th and Main

AL'S LUNCH

211 E. 39th Street

Peachy and Delectable Hamburgers

5c

DO YOU REMEMBER—Continued

Oct. 7—The second Crier? How you decided to get your Crier after sixth hour when you saw the mob after 5th. And how you finally went down to the Crier room after school?

Oct. 9—Departmental Clubs' first meeting? The large number of new members you voted for although you didn't know them from—a sophomore?

Oct. 10—Sat. game with East postponed because of inclement weather? And the perfect afternoon for a game.

Any Date—The promenade in the front hall before school? Appropriately, "The Flirtation Walk?"

And the odors that hung around the chemistry room?

Oct. 12—Monday. That peculiar sinking feeling you had when you thought about cards coming out the next day?

Oct. 13—Tuesday. First report card? The surprises you got—both ways? "I'm going to feel sick when I get out of here?" "Whadja get?"

Oct. 12—Westport 7—East 7? How we really out-played them. That horrible feeling when Yates, East end, snagged that pass and romped to a goal? That tired feeling you had as a result of the nervous tension of the game?

Oct. 17—Saturday. Westport—27; Paseo—00? And the papers said we'd be a setup for the Pirates? Ha! Ha! That goal every quarter record? That awful feeling when Wallace Aikins was down and writhing as though he were half-killed? Your relief when he got up and continued playing? That crowd of almost 2,000 in our bleachers alone? How your seat was snatched when you went to the hot-dog stand even though your friends tried to save it? That derisive gesture of sending in the entire second team just before the end of the game? Some of the Pirate plays that brought you to your feet fearful that the runner would get past Beattie and make a goal? How he never did?

Oct. 24—Central 18—Westport 19? The most thrilling game of the season? The Central touchdown in the first five minutes? The mob at the hot-dog stand? Chuck Beattie down during the first of the last quarter? How he kicked and squirmed as they pulled him arm into place? That awful silence in the stands as he walked off the field? "Sneeze" Snedden's frank tears? Lois Landstorfer's face as she left the stand? The subsequent two goals chalked up by Central? The relief in our stands when they missed scoring the extra point and didn't tie the score?

Oct. 31—Westport 12; Southwest 13. 12-0 our favor at the end of the half? Beattie on the bench? The swell Westport crowd? Our "peppy" cheerleaders? Penalties on Westport? The confident feeling when with about a minute to play the score was 12-7 and we had the ball? The blank dismay when Hamilton of Southwest caught Peterson's kick on the 45-yard-line and raced to a touchdown? Three passes incomplete in the last $\frac{1}{2}$ minute of play?

Oct. 26 and 27—Play tryouts. The uncertainty as to who would play in the fall production? And what the play was to be?

Nov. 7—Westport 32; Northeast 6? Beattie back in? And out again with a hurt leg? Hathaway as hero? Coach Bourette rushing his first team back in after the one Northeast touchdown?

Football season's over—too bad. But Hurrah for basketball!

Continued on Page 143

New Watches
for New "Grads"

•
Bulova, Elgin,
Hamilton or
Waltham
Newest Styles

•
Convenient Credit Terms

GOLDMAN'S

1107 Walnut

646 Minnesota

• • •

Union
National
Bank

Ninth and Walnut

• • •

LEON SITTFELD
Life Insurance

•
New York Life Insurance Co.
N. Y. LIFE BLDG.

Compliments of
Westport Drug and
Book Store

39th and McGee
Valentine 9515

*"A Temptation to Dance, With Melodies
in the Metropolitan Manner"*

Compliments of
Star Stamp Company
Kansas City's Stamp Collectors Store
1326 Main

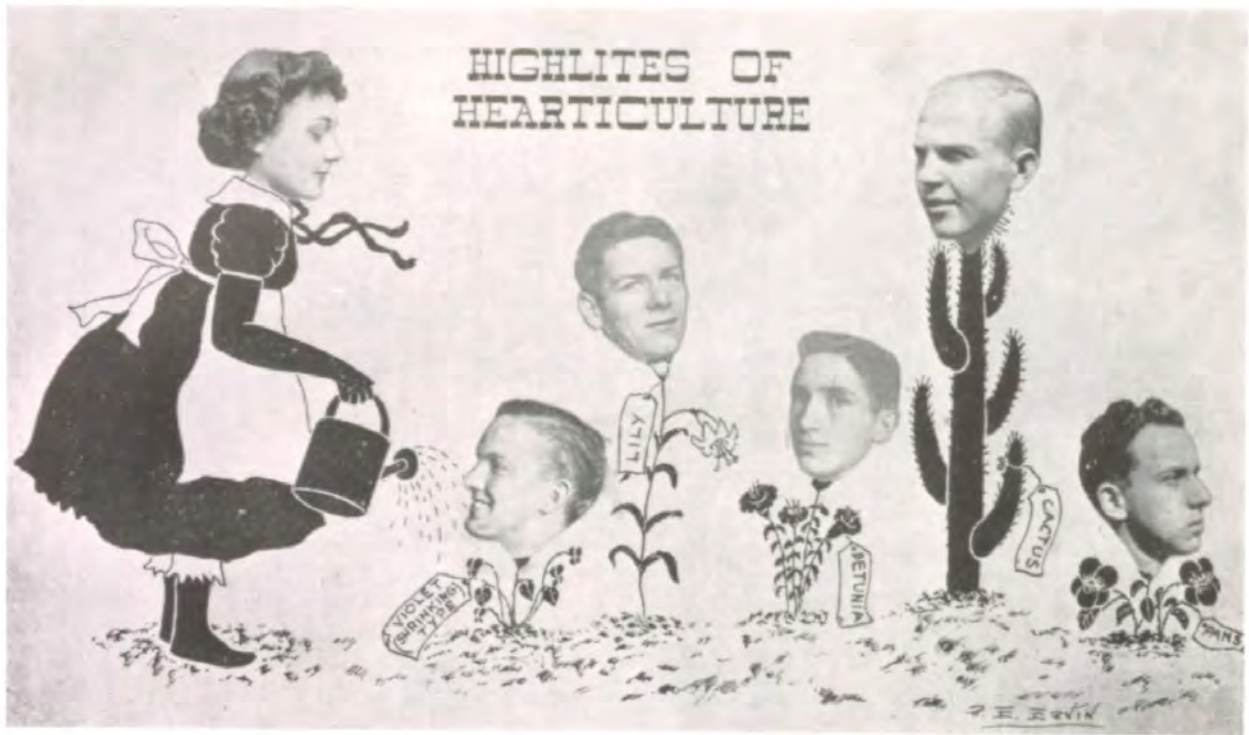

*Mis:ress Teedie full of speed
How does your garden grow
With Norman Hathaway in the lead
And the others just so—so.*



Believe It or Not

1. Lois Landstorfer has flashed an engagement and wedding ring about, but it is rumored it doesn't come from "Chuck." Lois (with tears in her eyes) refuses to comment on the lucky person.
2. English inspires Irv. Feld to make love, maybe it wa-n't English, but only Marge.
3. "Chuck" Beattie wore a pair of pink garters while playing football.
4. There was one question on the senior test that Mart'ia Peters couldn't answer.
5. Miss Youngs states, "The best time of the night is after 12:00."
6. Elsie Brent stopped singing after the Pundit dance.
7. Mr. Beattie had no ill effect from all his bets, with the fairer sex. The total being———.
8. A new fad girls! P. J. tops may be worn as blouses. This was not started by a sophomore, but a senior, Valora Rinkler.
9. Kay Dawson combs her eyebrows with a comb instead of plucking them. Lazy Katy!
10. J. T. Harper has his shirts delivered to the office.
11. John Brentson enjoyed the coronation even though it was too much like church.
12. Norman Hathaway's brain child was the "W" skit. Did you see the Hi-Larities?
13. You can't touch C. Green because of his sales ability when it comes to P. T. A. Circus and Hi-Larities tickets.
14. Mr. Evans thinks that the office force merits nothing better than a cactus plant.
15. Mr. Patterson gets at least six social calls a day. It seems they are all from the fairer sex.

Charno Bindery Co.

A Kansas City Institution



Super finished
Covers for Schools
and Colleges
Favorite books
Rebound

716 Delaware Street

Victor 9674

Compliments of

FOSTER'S
Southside Shoe Stores

31st and Troost

40th and Main

John S. Watkins

DRUGS

Country Club Plaza

63rd and Brookside

55th and Paseo

Musgrave Motor Company

Studebaker Cars and Trucks

4233-35 Troost Avenue

For Demonstration Call WEStport 4750

Compliments of

Premium Ice Cream Co.

3624 Troost

LOgan 3550

Free Delivery Service

Congratulations

Westport Avenue Bank

Westport and Broadway

Cocked Hat Bowling Alley

45th and Troost

Enjoy America's favorite Indoor Sport
at Kansas City's finest Bowling Alleys

SENIOR BALLOT

Best Dressed Girl.....	June Griesheimer
Best Dressed Boy.....	Irving Feld
Most Popular Girl.....	Marjorie Heimbrook
Most Popular Boy.....	Bob Bruce
Best Boy Athlete.....	Charles Beattie
Best Girl Athlete.....	Clara Snea
Flirt.....	Peggy Weaverling
Familiar.....	Richard Case
Best Girl Dancer.....	Elsie Brent
Best Boy Dancer.....	Harry Peterson
Girl with Best Figure.....	Lois Landstorfer
Boy with Best Form.....	Bob Neubert
Best Actress.....	Harriet Schwartz
Best Actor.....	Tom A. Todd
Best Boy Singer.....	R. T. Williams
Best Girl Singer.....	Claudine Ross
Best Punner.....	Eda Lu Wright
Prettiest Girl.....	Gloria Berger
Best Looking Boy.....	Robert Ervin
Most Popular Couple.....	Beattie and Landstorfer
Girl with Best Personality.....	Elinor Wilson
Boy with Best Personality.....	Wallace Aikins
Smartest Boy.....	Walter Mitchel
Smartest Girl.....	Martha Peters
Best Girl Gum Chewer.....	Patsy Tilford
Best Boy Gum Chewer.....	Milton Gordon
Boy Most Likely to Succeed.....	Victor McMahon
Girl Most Likely to Succeed.....	Dorothy Phillips

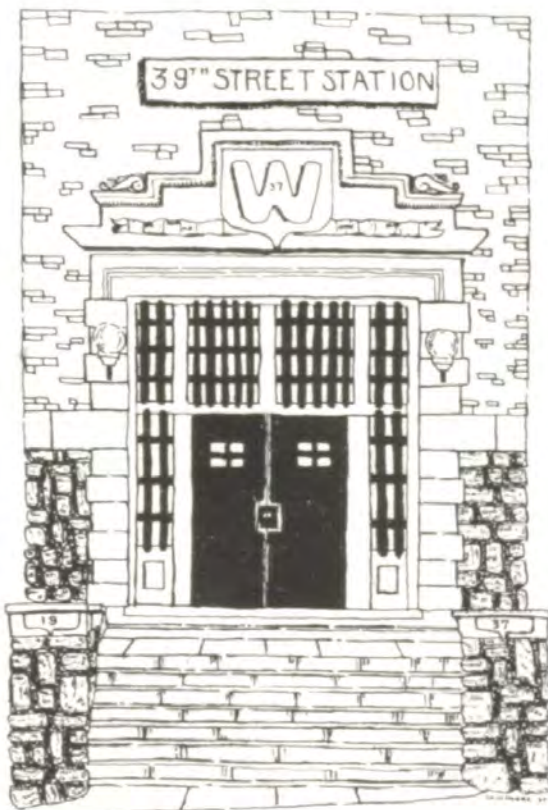

Visitors' days Mon., Tues., Wed., Thurs. and Fri.

H. R.
is the club for you
 (It's Really Peachy)

HUMFELD-OREAR
FLORISTS

Madrid Theater Building

Logan 2954

3810 Main Street



"We Solicit Your Patronage"

COMMENCEMENT CARDS
 BIDS, PROGRAMS
 and COMMERCIAL PRINTING

FAMOUS SAYINGS, or WHEN DID YOU HEAR THIS LAST?

- BROWDER RICHMOND—"I mean . . ."
- PEGGY WEAVERLING—"Call me up sometime."
- ELSIE BRENT—"Maybe I'm dumb, but I don't understand those things."
- MARTHA PETERS—"Kids are so dumb."
- MISS TROTTER—"Am I making myself clear, class?"
- MR. BANISTER—"This is the same thing, only different."
- ELLEN RUTH SEACAT—"Honest to John."
- MARJORIE PEARLMAN—"What the coo?"
- VALORA RINKLER—"Aw, 'Tisn't either—I do not!"
- MR. FRISTOE—"Now, I know there are some that are just dying to go to the board."
- MISS BRADLEY—"Now, little one."
- HOWARD WOLF—"Hi'ya, boys!"
- ARTELIA RAMP—"Write me a note."
- ELINOR WILSON—"I'm sorry, but John's already asked me."
- BYRON PENROD—"That doesn't make any difference, we'll rent a car."
- R. T. WILLIAMS—"Her dress is too short."
- BOB BRUCE—"....." (Blush)
- TOM TODD—"That's peachy, my little tweedle-bug, my little purple clover of the alfalfa field."
- WALTER MITCHEL—"All right, now, get to work; this stuff has to go in next week."
- VICTOR McMAHILL—"....."
- IRVING FELD—"You know me, they call me 'Honest-Irv.,the-People's-Choice-I-Hate-To-Brag-But-I-Can-Fix-Anything-Feld.'"
- BOB ERVIN—"Anything to do today, Walt?"

ALTMAN'S

HARRISON 8602

101 East 11th St.

●

High School — College — Club — Fraternity Jewelry

●

Thank you Seniors of
Westport High School 1937
and Good Luck

DO YOU REMEMBER—Continued

And while we're on the subject—how those boys learned that it pays "to be a football hero?" The way the femmes raved about the hair, eyes, physiques, and lines of various football heroes?

Along in there—Craig Harper and Virginia Sanders always together oblivious of their surroundings?

How you could not come near Teedie Ramp without stumbling over Norman Hathaway?

Nov. 12-13—Hurrah for teachers! Two whole extra days off for the teachers convention. The only complaint being that you just had time to get used to loafing when you had to go back?

You may have had a vacation, but on Monday the teachers looked as though they'd had a tough weekend?

Nov. 18—All-Star team announced, Beattie captain? Swede Peterson on as end?

Along in there—That time you ditched and got caught? Were you lucky enough to get only one week of eighth hours? And again, did you get caught? No? Then the difficulty you had convincing your mother, or your father, that those absences marked on your report card were perfectly legitimate?

Nov. 19-20—Petitions out for senior election? "Have you signed a petition for—?" "Oh, you're not sure—better not risk it." "You don't have to vote for him—but for Pete's sake, sign his petition?"

Continued on Page 145

LIFE INSURANCE

Has stood the test for SAFETY OF INVESTMENT, SECURITY OF INCOME AND FAMILY PROTECTION. It is one investment that has not depreciated. Every claim against it has been met without delay or depreciation.

POLICIES FOR EVERY NEED . . .

Juvenile Insurance for the children

Educational Policies to guarantee a college course

Life, Endowment, Term and Annuity Contracts to protect the home and business.

KANSAS CITY LIFE INSURANCE COMPANY

Home Office — 3520 Broadway

Kansas City, Missouri

D. T. TORRENS
President

C. N. SEARS
Secretary

CONGRATULATIONS HERALD STAFF OF 1937

EDITING and publishing an annual as comprehensive and attractive as the 1937 Herald, is a job of which the student body and faculty advisers may well be proud. The manner in which this year's staff performed their duties as authors, artists, photographers, and editors is indeed worthy of compliment.

- We extend to the Herald Staff of 1937 our sincere congratulations for, what we regard, a professional accomplishment in annual publishing. We are indeed grateful for the splendid cooperation given to us by this staff during the mechanical production of the annual.

- For the past 30 years we have been producing student annuals of traditional quality. Our highly trained personnel and complete, modern plant are equipped to serve both academic and business institutions with printing that is unusual and effective.

EMPIRE PRINTING COMPANY

Graphic Arts Building Tenth and Wyandotte Streets

TELEPHONE: HARRISON 7246

DO YOU REMEMBER—Continued

Nov. 20—First P. T. A. dance? A huge success? Mr. Crocker displaying his vocal skill? How the kids in the floor show slipped and slid? J. L. Russell's Metro-politans?

Dec. 1—Primary elections. Irving Feld's party ticket. "Elect these candidates and get a stadium for Westport?"

Dec. 3—Election day? Peculiar happenings? Such as 150 extra ballots? The entire student party ticket carried except Feld? We wonder—? Bob Bruce threaten- ing to hand in his resignation because of shyness?

Any Date—That day when you had tests in all subjects? Was your senior pic- ture in on time? Did any of the proofs look like what you'd like to be?

Dec. 4—The Christmas dances well-started by the Clay-Pundit Dance? Dances, dances and more dances from then on?

Dec. 11 and 12—"The Goose Hangs High?" The swell portrayal of an elderly lady given by Harriet Schwartz? And wasn't Milton Frank good? And did you know that Jack Baumgarten painted that "Holbein" in five minutes, I mean hours?

Dec. 16 and 17—Election of senior Business Committee? How you hoped the election would consume all of third hour? It didn't.

Dec. 23—Home-coming assembly. That blond tennis player who rattled on as Bob Burns does?

MERRY XMAS—or at least 11 days Merry vacation? Boy, were we incensed over the shortness of the vacation? Weren't you on the go every minute you weren't— catching up on your sleep? Finals coming up!

Jan. 4, 1937—Dragging back to school. How long did it take you to get over that hangover?

Jan. 8—Assembly. Some say that Kay Dawson mistook Mayor Smith for one of the janitors! "Chuck"—"Red"—"Sparkplug" Beattie's mounting flush?

Were you a member of the large Westport crowd who braved the cold to see the first basketball game? How did you like our team's new warm-up suits? Were you one of those persons whose first thought was of the necessity of laundry service?

Along in there—Ear Muffs are all the rage.

Ah, sweet mystery of life. That rumor that two prominent seniors had been married. And only three people besides the two principals knew? And they wouldn't tell on a bet? (Oh yeah)

Jan. 15—Combined Lit. Club meeting?

Jan. 19—1st, 2nd, and 4th hour exams. Was it your tough luck to have a "heavy" each of these hours? Wasn't it grand to be able to eat out without fear of punishment if caught?

Continued on Page 146

KEY TO BABY PAGE

- | | | |
|-------------------------------|----------------------|-----------------------------|
| 1. Eda Lu Wright | 15. Jack Keith | 29. Irving Schwarz |
| 2. Martha Peters | 16. Wallace Atkins | 30. Bob Ervin |
| 3. Katherine Bell | 17. Joe Reres | 31. Walter Mitchel |
| 4. Marjorie and Lois Pearlman | 18. Peggy Weaverling | 32. Bob Ervin, John Maberry |
| 5. Robert Bruce | 19. Tom Todd | 33. Archie Nesbitt |
| 6. Mr. Fossum | 20. Marion Herd | 34. Francis LaTurin |
| 7. Valora Rinkler | 21. Elsie Brent | 35. Irving Feld |
| 8. Victor McMabill | 22. Browder Richmond | 36. Elinor Wilson |
| 9. Howard Wolf | 23. Helen Leiberman | 37. Harriet Schwartz |
| 10. John Fritzgerald | 24. June Greisheimer | 38. Virginia McMasters |
| 11. Barbara DeBow | 25. R. T. Williams | 39. Mary Elizabeth Gay |
| 12. Mary Ann Duncan | 26. Patsy Tiltford | 40. Mr. Crocker |
| 13. Betty Peterson | 27. Clarine Shawgo | 41. Charles Richardson |
| 14. India Stevens | 28. Jack Baumgarten | 42. Clara Shea |

DO YOU REMEMBER—Continued

Jan. 20—5th, 6th, and 7th hour exams. Weren't you sure that some things brought up in that final hadn't been discussed in class?

Jan. 21—3rd hour exam. "Well, I didn't pass gloriously—but I didn't flunk. And—I DIDN'T STUDY. Ain't life wunnerfull?" (Or couldn't you say that?) It's all over. So long you few who aren't waiting 'til June to shake the dust of Westport High from your shoes.

Welcome you hardy 200 from across the street North. Here's hoping there's some promising athletic material in your midst. Westport will need it next year—and how!

Jan. 22—Westport 25 and Pasco 19. Last game for Peterson, Hickey, and Richmond? Our Cheerleaders are perking up.

Jan. 25—How many new sophomores landed in the wrong classes? How many of your teachers said "That's all I have to say—you can chatter for the rest of the period." Could you find anything to say?

Jan. 29—Westport 35 and Northeast 14? Didn't the boys play as though they were inspired—especially Craig Harper?

Feb. 3—Assembly—that makes the sixth this year? Public sleeping contest—pardon, Public Speaking contest, but it's the same difference so far as the audience is concerned.

Any Date—Did a flu bug catch up with you?

Feb. 13—Westport and East? Hurrah! We're at the top of the league!

Continued on Page 147

<p style="text-align: center;">MERCANTILE</p> <p style="text-align: center;">Home Bank & Trust Co.</p> <p style="text-align: center;">1119 Walnut St.</p> <p style="text-align: center;">●</p> <p style="text-align: center;">COURTEOUS SERVICE . . .</p> <p style="text-align: center;">. . . CONVENIENT LOCATION</p>	<p style="text-align: center;">BOOKS — GIFTS</p> <p style="text-align: center;">Stationery</p> <p style="text-align: center;">Greeting Cards Rental Library</p> <p style="text-align: center;">●</p> <p style="text-align: center;">WILLARD HOLMES</p> <p style="text-align: center;">7 East 39th St. LOgan 3267</p> <hr style="border: 0.5px solid black; margin: 10px 0;"/> <p style="text-align: center;">Compliments of A Friend</p>
--	--

DO YOU REMEMBER—Continued

Along in there—Wheeeee! Such a furor over our conduct at the basketball games! Shudderation! We never knew we had it in us! Even the student council pricked up its ear (see Feld, Pres.) and took notice. We understand that Wally Aikins was quite an addition to the argument in the council.

All that fuss created when the Herald offered to reward the best club panel? Anything serious between E. Wilson and J. Brentson?

Feb. 19—Westport 19, Southwest 24—the second time Southwest has ruined our championship hopes this year! But the cheerleaders were more energetic (they might learn some new yells). Could this be attributed to the fact that Monahan quit school? Our game was important enough to be broadcast? The band was there in all its glory?

Feb. 23—Serenaded by the Western Dental College Glee Club? (We understand that several prominent femmes-about-school developed toothaches shortly after they fell for that rubber-jointed blond tenor.)

By the way, is Ellen Ruth Seacat a senior or a sophomore? Irving Feld is still wondering—and Jean Seacat will never forgive him.

Any Date—Aren't substitutes fun? And have you noticed that you learn more after one day with most substitutes than you do in a week under your regular teacher?

Feb. 24-26—Junior petitions out?

Along in there—The ritzy class jewelry? At \$6.50 a ring? Ah well! It could have been worse—but not much!

Also—The All-Star Team chosen; Bruce, co-captain?

Matinee-dance—pretty good, a sellout? Had to have a date to get in? Good music, floor not too bad, Double cuts. How much did you dance with your date?

Easter services. Wasn't it surprising, how quiet you could be? Four days' Easter vacation? What's the school system coming to? Didn't it feel funny to sleep late on a Monday morning?

All this agitation about caps and gowns? Graduation—a fashion-show or a uniform performance?

Leakage of the results of the senior ballots despite the best efforts of the Herald staff?

It's hard to tell whether or not the Crier staff is responsible for the results of their labors, but . . . !!

Anchors aweigh! Spring fashion show? Nautical motif? Pretty gowns, pretty girls?

Matinee dances are established. After the second one went off successfully they became an institution. Like other institutions of this school, these will probably be in existence twenty years hence.

April 23—R. O. T. C. circus? Westport really showed 'em up. Fifteen for the army!

April 28-May 1—P. T. A. Circus? We still like Fairyland.

April 30 and May 1—Spring play. Hurrah for Director Fossum. Even better than last year's "Seven Keys to Baldpate." Good cast, well placed; good play, well played. How many hissed at the villain? (Tom Todd.)

May 14 and 15—Vaudeville show. A fine array of talent. We hope this is an annual affair for Westport. Good work, Mr. Crocker. Oh yes, and What's-his-name Feld!

May 28—Senior Day! HERALD FOR 1937—BEST IN YEARS!!!

June 9—Graduation Night. To be remembered for years because of the swell Supper-Party at the Muehlebach. Good-bye, Westport!

—Ellen Ruth Seacat.

