

HERALD

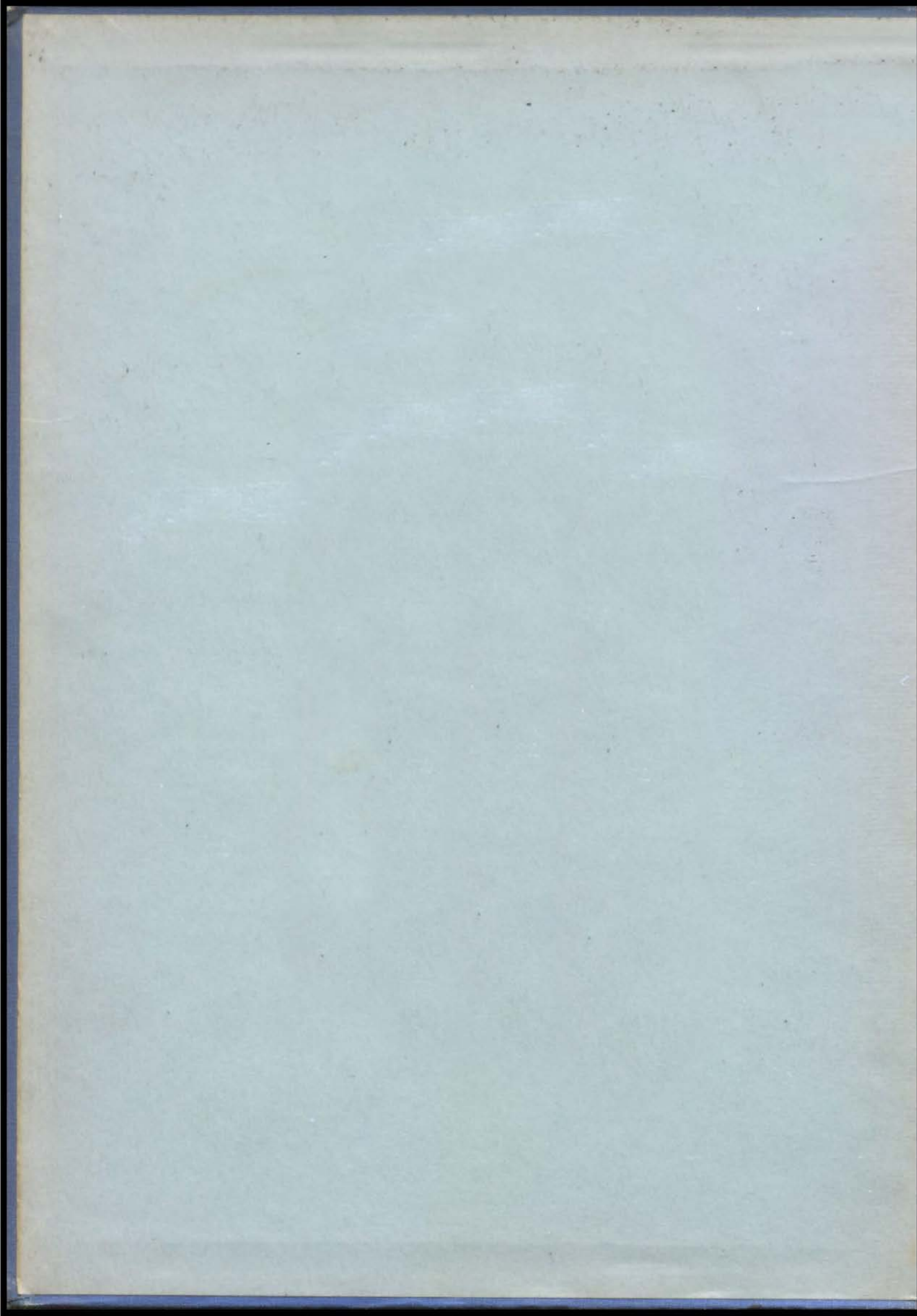

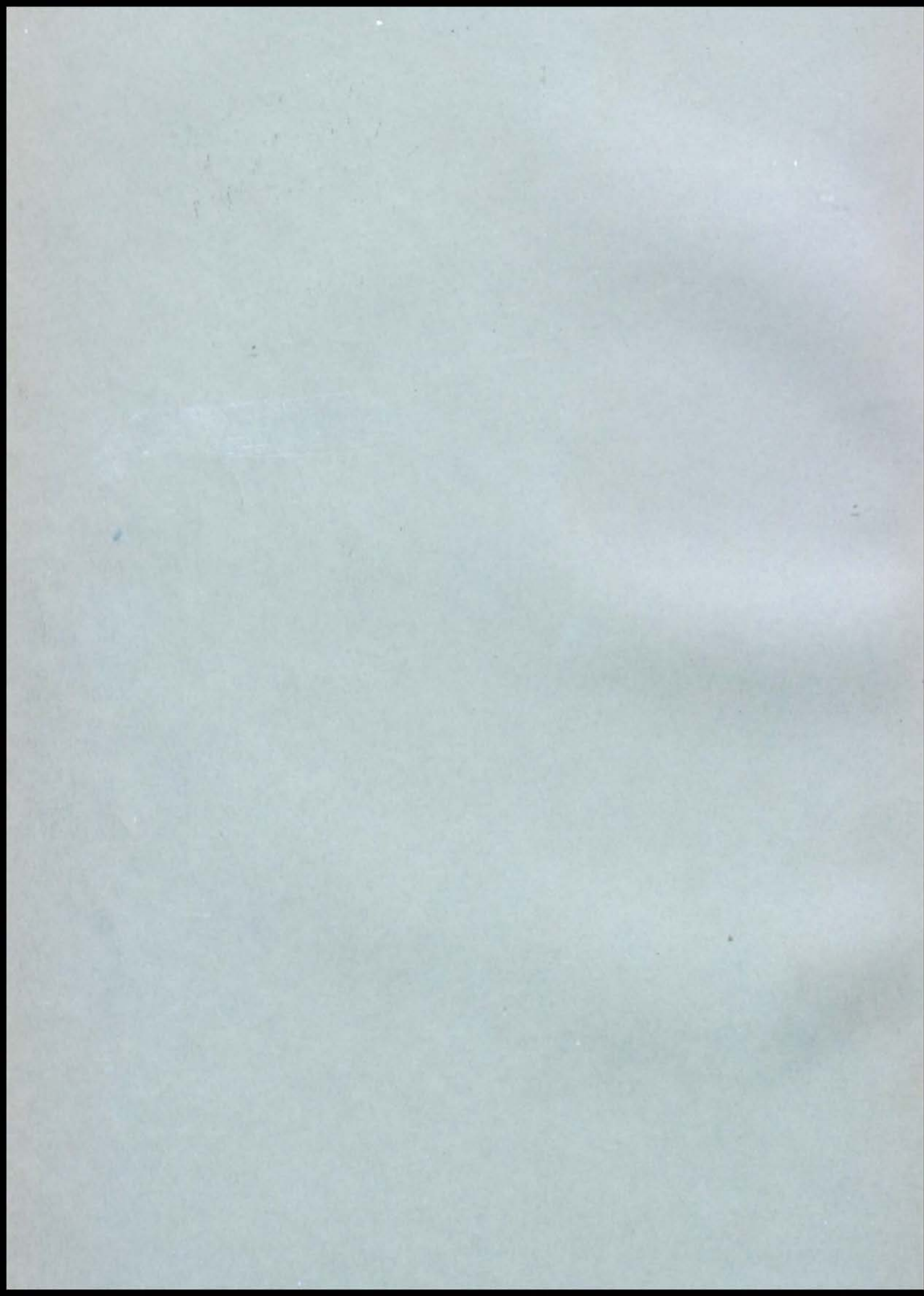







ESTPORT  
HERD

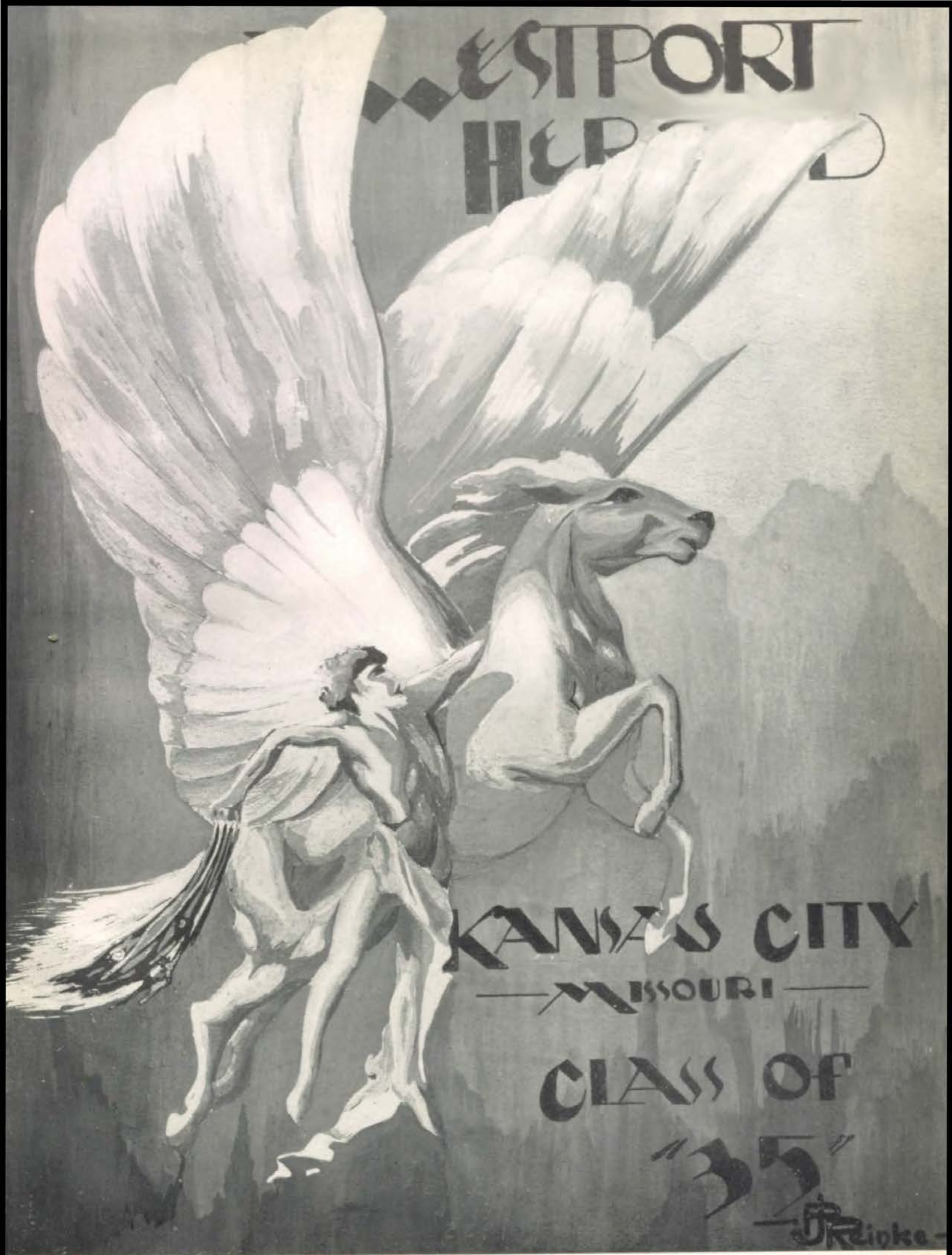

KANSAS CITY  
MISSOURI

CLASS OF  
"35"

J. Rinke



High upon a hill so noble,  
Challenging the eye,  
Stands a school above all others,  
Stands old Westport High.

Westport High, to thee we shall be  
Ever loyal and true,  
Striving always to do service  
For the Gold and Blue.



## Early History of Westport High School

As early as 1852, the Reverend Nathan Scarritt, C. C. Huffaker, and a Mr. Reese organized and conducted the first Westport High School. The institution was located at the northwest corner of Fortieth and Washington Streets, and was under the auspices of the Methodist Episcopal Church. Not only were the ordinary branches taught but young men and young women were prepared for college.

At the time of the Civil War, Westport High School went out of existence and it was not until 1885 that the first Westport High School under the State Law and the second in point of fact, was established at what was known as the Main School, now the Allen School. There were but ten pupils and Theodore Lemmon was the principal.

In 1887 a tract of land at the corner of Thirty-ninth Street and Warwick Boulevard was purchased, and on this tract the old part of what was Westport High School was constructed.

On August 9, 1890, William B. Knight, a civil engineer and surveyor, surveyed this land for the purpose of erecting a new high school building. L. G. Midgagh was the architect chosen and George M. London was the contractor.

This new building was completed in 1891. It contained five rooms, two large ones and three smaller ones, one of which was not finished until the following March when the increased enrollment necessitated its completion.

It was late in December, 1891 that the new school opened, and it was in January, 1892 that the high school was organized as a separate institution.

Mr. W. T. Longshore, who had been chosen superintendent of the Westport Schools in 1890-1891, became the princi-

pal of the high school in the new building at the corner of Thirty-ninth Street and Warwick Boulevard. There was but one other teacher, Miss Sarah Steele.

The following term Miss Steele became the principal with Miss Laura Whipple and Miss Sophia Watson as the teachers.

In September, 1893 Mr. John R. Kirk was chosen principal and Miss Steele, Miss Whipple, and Miss Watson were retained as teachers.

As Mr. Kirk resigned in 1894 to accept the office of State Superintendent of the Missouri Schools, Mr. S. A. Underwood was appointed to succeed him and when, in 1899, the Westport School District was annexed to that of Kansas City, Missouri, Mr. Underwood was retained as

principal of the high school and acted in that capacity until his death in 1912.

In 1913, Mr. J. L. Shouse, the vice-principal, was chosen principal and was retained until April, 1929 when he resigned to become assistant-superintendent.

Mr. J. H. Beckman, the vice-principal, succeeded Mr. Shouse but on account of ill health was compelled to resign and our present principal, Mr. D. H. Holloway, was appointed to begin his duties in September, 1929.

When Westport was annexed to Kansas City, there was some talk of changing the name of the high school to that of the Hyde Park High School but at the protest of some of the old settlers of Westport and particularly that of the Honorable Gardiner Lathrop, the historic name of Westport High School was preserved.

*Extracts from a master's thesis, "The History of Westport High School," in preparation for the University of Michigan.*

—Ethel Graham.



ETHEL GRAHAM

## Explanation of Art Theme

*Students of Westport High:*

You will see us on these pages as we have been represented by man for many ages. To you we may be just statues, but we once lived and loved as you do today. We lived more for the beauty of Art, Music and Literature and less for Commerce and Business. The reverse is true in your modern world.

Many weird tales have been formulated about us and the origin of Earth. We were gifted with God-given abilities that the people of today never believed true, but we know different. We lived in castles in the sky, we guided Man on Earth, we traveled over Heaven, Earth and the Lower Regions. To some of you we are ideals, to others we are merely molds of clay which are eternally in the way, something to be cursed.

But we are striving here to show you that we lived, had the same trials, the same joys as you today.

You might find it interesting to read about us.

We are glad to have met you.

The Gods of Greece

Jupiter (Supreme Deity)

\* \* \* \*

Six artists were chosen for the Art Staff this year: Phyllis Reinke, Art Editor; Henry Sivewright; Yvonne Bailey; Manuel Morris; Harriet Jones; and Mack Claggett.

The cover contest was won by Harriet Jones, who also did the Faculty and Tiger Tales section pages. Mack Claggett did the R. O. T. C. section page, the novelty basket-ball page, and other decorations. Henry Sivewright made the Olympics, and Clubs section pages. Yvonne Bailey designed the Arts and Music section page. Manuel Morris had charge of printing, Ex Libris and the sub-section of Olympics. Phyllis Reinke designed the Galaxy and Activities section pages, the front piece, Herald Staff and Art Staff pages, borders and did general set-up work.

The Art Staff enjoyed their work and hope you will find enjoyment in it also.

We wish to thank Miss Willhite for her help and co-operation.

Phyllis Reinke, *Art Editor.*



## FOREWORD



SOME of our memories are graven deep upon rocky cliffs, others, unhappily, are etched upon the sands of the beach and are washed away by the shifting tides of the years. The teacher who opened up a new appreciation of that course you had to take—what was his name? That contest which kept you on pins and needles for days—who won it? That girl who worked so faithfully for your club—who was she? Who will answer those questions in years to come when Westporters meet together and live again the events of today?

May the muse of history, who has preserved for us the deeds of those Gods of Greece and Rome whose images adorn these pages, look no less kindly upon our accomplishments tenderly recorded in this volume.

## DEDICATION



THE KEYSTONE of the educational arch is the class room teacher.

Even though the Arch has its foundation in the best of administrative policy and educational philosophy, it will not hold if the Keystone is weak.

Westport High School has been fortunate in having as a member of the faculty one who is typical of that teacher whose service to society is the Keystone of our educational system; whose service is not influenced by selfish personal gain; who will be remembered by his students for his sincere teaching personality, for his keen sense of humor, and for being at all times a courteous gentleman. It is because he possesses these qualities that the Class of 1935 dedicates its Herald to Mr. Frederick C. Irion.





FREDERICK C. IRION

## ORDER OF BOOKS

FACULTY

GALAXY

ACTIVITIES

ARTS AND MUSIC

CLUBS

OLYMPICS

    BOY'S ATHLETICS

    GIRL'S ATHLETICS

R. O. T. C.

TIGER TALES



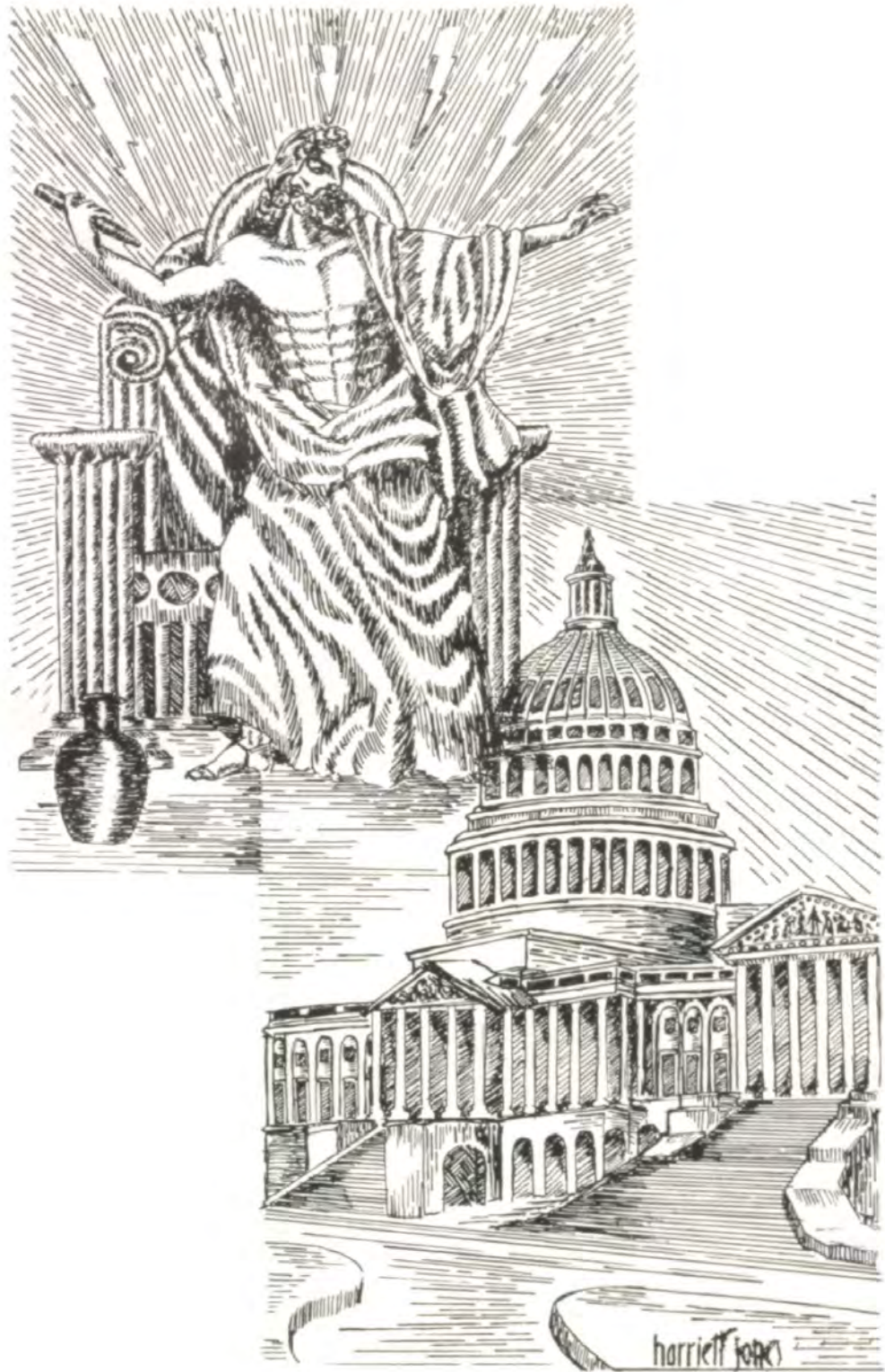

# FACULTY



GEORGE MELCHER  
*Superintendent of Schools*

## Greetings from Superintendent of Schools to Westport High School Students:

The many changes that have occurred in the economic, social, political and industrial world in the past few years have produced a state of confusion. So many social and economic injustices have occurred that many persons have had their faith in democracy and justice shaken.

There has always been and there always will be in the world a certain element of chance or luck. However, let no one deceive himself by believing that human success depends wholly upon luck. No idea could be farther from the truth.

The principles which operate in the field of human relationships are as certain and dependable as are the principles which operate in the physical world. Success in life does not depend chiefly upon luck but upon readiness to meet opportunity when it comes. Read the lives of such men as Jacob Riis and Edward K. Bok to learn the value of industry, honesty, and devotion to duty. Noble character and high ideals are the leading factors in determining human success.

May Westport students prepare themselves so that they will be ready when opportunity comes.





MR. D. H. HOLLOWAY

We are greatly pleased with the scholastic achievements of members of the class of 1935. High scholarship is extremely important.

We are even more pleased that members of the class have maintained a uniformly high standard of citizenship, service, and character.

Long after we have forgotten mere scholastic success and extra-curricular achievement we shall remember with pride the superior manhood and womanhood of our graduating seniors.

At this time, it is fitting to give recognition to those who have aided in bringing to a successful close another school year. Therefore, it is my desire to express my thanks and appreciation to the Principal, the Faculty, the various student clubs and organizations, the student body as a whole, and to all others who have been instrumental in bringing about this desirable end.

To those who are leaving Westport I extend my best wishes for success and contentment in their new endeavors; to those who shall return I commend the noble traditions of the school we honor and revere.



MR. N. B. MILLER, JR.

OFFICE FORCE



Miss Dryer   Miss Dingee   Mr. Holloway   Mr. Miller   Miss Huhn

ENGLISH — LANGUAGES



*Back Row*—Miss Youngs, Miss Collins, Miss Wheeler.  
*Middle Row*—Mr. Phillips, Miss Bain, Miss Grube, Miss Eggleston.  
*Front Row*—Mr. Shaw, Miss Rosenberger, Mr. Goodale, Miss Shelton, Mr. Ward.



Miss Keeler



Miss Laich



Miss Shelley



Miss Fairweather



Mr. Reid



Miss Hedges



Miss Trotter



Miss Reich



### Science Department



*Top Row—Mr. Evans, Miss Junkin, Sgt. Morris,  
Second Row—Mr. Miner, Mr. Powell, Mr. Shearer, Mr. Miller  
Bottom Row—Miss VanNeman, Miss Bechtel, Miss Bonney, Mr. Newman*

### Commerce and Mathematics Departments



*Top Row—Mr. West, Miss Cook, Mr. Van Horn, Miss Borland,  
Bottom Row—Mr. Fristoe, Miss Totten, Miss Bridges, Mr. Cutting.*

### Art Department



*Top Row—Mr. Banister, Mr. Lapp.  
Second Row—Mr. Hale, Miss Bradley, Miss Shuler, Mr. Spring.  
Bottom Row—Miss Fisher, Miss Wilhite, Miss Guffin, Miss James, Mr. Bopp.*

## History Department



*Top Row*—Mr. Heinberg, Miss MacLaughlin, Mr. Irion, Miss Graham, Miss Lewis.  
*Bottom Row*—Mr. Booth, Miss Hayden, Miss Shire, Miss Lilly, Miss Wheeland, Miss Hanna.

## Parent-Teacher Association



The Westport P. T. A. was organized in 1921. It is the oldest High School Parent-Teacher organization in our city. It has always had as its aim the objectives set forth by the National and State Congress which reads as follows:

1. "To promote child welfare in home, school, church, and community; to raise the standards of home life; to secure more adequate laws for the care and protection of children."

2. "To bring into closer relation the home and the school that parents and teachers may cooperate intelligently in the training of the child."

Our programs have been planned this year with a view toward bringing about this closer relation and better understanding. The P. T. A. in no way interferes with school administration, but it stands ever ready to lend its support to any and all of the school projects in which the welfare of the student is concerned.

One specific piece of work done this year is to create a "Student-Parent Ball" which we believe will bind more closely the social life of the parent and student and will do much toward helping solve this sometimes troublesome social problem of the high school boy and girl.

A committee has been working with the student and faculty representatives toward securing an athletic field for Westport. Westport is entitled to and should have an athletic field. United efforts can do much toward securing one.

—Mrs. James Woodward.





# GALAXY

## SENIOR OFFICERS



George Eblen, Alfred Swain, Robert Pendergrass, Jane Ann Williams, Jeanne Tyler

<i>President</i> .....	BOB PENDERGRASS
<i>Vice-President</i> .....	GEORGE EBLEN
<i>Secretary</i> .....	JEANNE TYLER
<i>Treasurer</i> .....	JANE ANN WILLIAMS
<i>Sergeant-at-Arms</i> .....	ALFRED SWAIN

## SENIOR BUSINESS COMMITTEE



*Top Row:* Richard Powers, Jasper Messmore, William Kelsay, Robert Jett, Stan Sevra, Robert Tyler.  
*Middle Row:* Annabel Niederjohn, Peggy Woodward, Eunice Miller, Mary Lou Eckstrom, Thelma Fields, Doris Carrothers, Louis Kinerk.  
*Bottom Row:* George Eblen, Jeanne Tyler, Bob Pendergrass, Jane Ann Williams, Alfred Swain.





JOHN AGEE

*A little child shall lead them.*

ANNA MARIE AHLEN

*Isn't she cute to look at?*

Speech Arts; Stage and Screen Club; Assembly Programs.

LOUIS ALBERT

*Happy am I, from care I am free,  
Why aren't they all contented like me?*

RUTH ANDERSON

*I am not in the common line of Andersons.*  
Assembly Programs.



THERE WERE TWENTY-FIVE STUDENTS IN THE CLASS OF 1901



MARTHA VIRGINIA ARNOLD

*A friend at heart is a friend worth having.*  
B. C. P. Club; Pundit Treasurer '35; Student Council '35; Honor Roll; Banker.

EUGENE ATKINS

*A wise person never loses anything if he has himself.*  
Band; Assembly Programs; Orchestra.



VIVAN PAUL AUSTIN

*Tries to be true to them all.*  
Alpha Lyra; Solo Class; Assembly Programs.

CHARLES AYDELOTTE

*They that govern the most make the least noise.*  
R. O. T. C. First Lieutenant; Member Crack Squad '34; Circus company, '34, '35; Clay; Honor Roll, bronze pin; gold pin, two pearls; Assembly programs; Student Council, '33, '34; Crier staff; Westport Honor Society; Hi-Y.

ANNA LOUISE BACHER

*Bid me discourse, I will enchant thine ear.*  
Student Council alternate, '33; Glee Club, Secretary, Treasurer; Accompanist; Assembly Programs; Monitor.



ROBERT BAER

*A good possession is a merry heart.  
To keep the world happy, he does his part.*  
R. O. T. C., Corporal, Member Crack Platoon, '34, Member Crack Company, '33, Circus Company, '34, B.C.P.; Clay, Sergeant-at-Arms; Hi-Y Cabinet '35; Student Council Member '33; Assembly Programs; Banker; Spring Play, '34, Fall Play, '34; Debate.







VIRGINIA BARRON  
*I've got the bait to allure fish,  
But all I get are poor fish.*

ALLAN BEAR  
*Honor lies in honest toil.*  
B. C. P.



FRANCES BECKER  
*Charm is the keynote of her personality.*  
B. C. P.; Les Immortels; Clionian.

HARRY BECKER  
*Some men by Nature are made to adore.*



IN 1901, THERE WERE FIFTEEN FACULTY MEMBERS

CLINTON BONNER  
*Whence came this youth, and whence this wondrous fire?*  
Orchestra.

HERBERT BOOTMAN  
*No one can equal him but himself.*  
Clay; Circulo Calderon, Treasurer; Honor Roll; Silver Pin Winner; Gold Pin, Two Pearls; Westport Honor Society.

DOROTHY BOSTON  
*In her smile, we feel the warm radiant sunshine.*

MERCEDES BOWERS  
*At times she is quiet and demure,  
But by these times we cannot judge her.*  
Circus Company '34; Vocal Solo, A Cappella Choir.

LORETTA BRADY  
*A smile will go a long, long way.*  
Girl Reserves; Student Council '32; Honor Roll.

FRANCES BRAY  
*'Tis good to be nice, and nice to be good;  
That she is all that, is well understood.*  
Health Service Club; Monitor.







**ROBERT BREITENSTEIN**  
*Silence brings respect.*  
 Member Intramural Basketball Championship Team.

**JEAN BROGAN**  
*Now,—Eddie and I—*

**HELEN BROSTROM**  
*No girl is happy who does not think herself so.*

**ROY BRIAN**  
*He wields a mean brassie!*  
 Student Council '35; Crier Staff; Banker; Golf '35.



IN 1901, THE LAST DAY OF SCHOOL WAS MAY 31



**ELEANOR BUCHER**  
*Jolly, thoughtful, ever kind,  
 No finer girl you'll ever find.*  
 Hockey Team "W" Winner '33, '34, '35; Basketball "W" Winner '33, '34, '35; Baseball "W" Winner '34, '35; Westport Pin Winner; Pundit, President; B. C. P., Treasurer; Girl Reserves; Student Council '33, Secretary; Honor Roll; Bronze Pin Winner; Assembly Programs; Herald Staff; Banker; Junior Class Secretary.



**RUTH A. BULKLEY**  
*To be gentle is the test of a lady.*  
 Speech Arts; Glee Club; A Cappella Choir; Honor Roll; Gold Pin, two pearls; Assembly Programs; Westport Honor Society.



**PEARL BUMGARNER**  
*Cobwebs may line some people's heads, but not mine.*  
 B. C. P., Typing Award.

**HOMER BURDETT**  
*The widow's only hope—Homer—er.*  
 Jules Guerin; Student Council Member '34; Cheerleader '33, '34, '35; Assembly Programs.

**DOROTHY BURKE**  
*Pleasant and sincere.*  
 Promethean; Alpha Lyra; Health Service Club; Assembly Programs.

**JUNE BURLINGTON**  
*She knows something about everything.*  
 Alpha Lyra, President; Glee Club; A Cappella Choir; Vocal Band R. O. T. C. Circus '34.







BILLIE BURNS

*The maid the fates have blessed with—.*  
Alpha Lyra; Glee Club; Assembly Programs.

CARRIE BURNS

*Men may come, and men may go, but I go on forever.*  
Assembly Programs; Glee Club; A Cappella Choir; Alpha Lyra Club.



ROBERT BUSBY

*To work or not to work, that is the question.*  
Member Crack Platoon '32; Band.

MAXINE CABINESS

*Oh! For a man who is a man!*  
Student Council '33, '34; Stage and Screen Club; Fashion Show.



IN 1903 WESTPORT'S ORCHESTRA WAS A MANDOLIN CLUB OF SEVEN MEMBERS

HELEN CAMPBELL

*As good as her name.*  
Clionian; Glee Club; A Capella Choir; Assembly Programs; Choir.

MARIAN CANNON

*Dark eyes, but bright prospects.*  
Circulo Calderon, Secretary; Promethean, Treasurer; Band; Orchestra; Student Council '32, '33, '35; Assembly Programs; Crier Staff; Banker; Typing Awards.

JACK A. CARLSON

*No one can tell what his future will be.*  
R. O. T. C., First Sergeant, Crack Platoon '33, '34; Crack Company '33, '34; Circus Company '33, '34; Irving; Hi-Y; Honor Roll; Student Council '33, '34.

DORIS CARROTHERS

*There is something of paradise in a little woman.*  
Circulo Calderon, President, Vice-President; Pundit, Secretary; Student Council Alt. '32, Member '35; Vice-President '35; Senior Business Committee; Honor Roll; Bronze Pin; Assembly Programs; Gold Pin, two pearls; Westport Honor Society.

DOROTHY CHILTON

*Cute and clever.*  
Hockey Team and "W" '33, '34; Basketball Team and "W" '35; Baseball and "W" '34; Promethean.

EDEA CHIVOLA

*Gentle, unassuming, and faithful.*







**OLIVE RUTH CLIFTON**

*A maid sweet and dear,  
A friend loved far and near.*

Promethean; Girl Reserves, Vice-President and Cabinet Member; Speech Arts Treasurer; Assembly Programs; Crier Staff; Spring Play '35.

**ETHEL COHEN**

*The lost soul.*

Student Council '34; Fashion Show '34, '35.

**WYNNE COLE**

*A better companion could not be found.*

Student Council '34; Honor Roll; Assembly Programs.

**HILDRETH COLLIER**

*Taste the joy that springs from labor.*

Alpha Lyra; Glee Club; Fashion Show; Assembly Programs; Monitor; Health Service Club; Girl Reserves.



IN 1904 THERE WERE TEN MEMBERS OF THE ORCHESTRA

**FRANCES CONWAY**

*She is the quiet kind whose good manners never vary.*

Circus Company R. O. T. C. '34; Pundit; B. C. P.; Glee Club; Assembly Programs.

**ROBERT S. COOKE**

*A smile, a grin, a word of cheer,  
Of all good men, we have one here.*

B. C. P. President; Clay Secretary and Critic; Hi-Y Cabinet; Assembly Programs; Honor Roll; Silver Pin Winner; Gold Pin, two pearls; Student Council '34; Herald Advertising Manager; Crier Advertising Manager; Westport Honor Society.

**JACK CRANE**

*How on earth can he be so wise, when so much mischief lurks in his eyes?*

Golf Team "W" Winner.

**ANNABELLE CUSTER**

*She needs no eulogy, she speaks for herself.*

Promethean; Banker.

**GERTRUDE DANFORD**

*Her lively looks a sprightly mind disclose.*

Hockey Team '32, '33, '34; "W" Winner '33, '34; Basket Ball Team '34, '35; "W" Winner '34, '35; Baseball Team '34; "W" Winner '34; Tennis Doubles Finals '34; "W" Winner '34; Westport Pin Winner; Westport Immortal; Clonian; Student Council '32; Monitor; Fashion Show; Crier Staff; Banker; Assembly Programs.

**MARY EILEEN DANIELS**

*Silence is golden.*

Health Service Club; Student Council '35; Fashion Show; Monitor.







MARY BETH DUNHAM

*A typical high school girl, fond of a good time.*  
Girl Reserves; Assembly programs; Monitor; Crier staff.

JOEL EASTWOOD

*Common sense is an uncommon thing.*  
Band.

GEORGE EBLEN

*For if she be not for me,  
What care I for whom she be?*

First team Basketball; Second team Football; Tennis team; Speech Arts, President; Clay, Vice-President, Secretary; Hi-Y; Student Council '33, '34, '35; Executive Board '33; Senior Business Committee; Senior class Vice-President; Junior class Vice-President; Debate team; Crier staff; Fall play '34; Honor Roll; Gold Pin Winner, one pearl; Assembly Programs; Westport Honor Society; Spring Play '35.



MARY LOU EKSTROM

*A nature free from vanity.*  
Round Table; Girl Reserves, President, Cabinet; Gold Pin, one pearl; Virgil Class; Typing Award; Student Council '33, '34; Senior Business Committee; Westport Honor Society; Assembly Programs.



IN 1904, THE HERALD WAS PUBLISHED MONTHLY FOR 10c A COPY

HELEN LOUISE ELLIS

*My meekness hides my disposition.*  
Basketball '34, '35; Clonian, President, Vice-President and Secretary; Speech Arts; Circulo Calderon; Student Council '33, '34; Assembly Programs; Monitor.

RUTH ELMER

*From the country hails this lovely maid,  
The pink in her cheeks will never fade.*  
Circulo Calderon, President and Secretary; Student Council '34; Honor Roll; Assembly Programs.

WILLIAM ENGLANDER

*I'm a plain 'gent'.*  
R. O. T. C., Sergeant, Crack Platoon, Crack Company, Circus Company '33, '34, '35; Crack Squad '33.

VIRGINIA ESLER

*I never laugh 'till I see something funny.*  
Jules Guerin.

MILFORD FALLIN

*Studios to please, yet not ashamed to fail.*

WILLIAM FARRIS

*Not in the common roll of ducks,  
No watery grave for him.*  
First Team Football, "W" Winner; Second Team Football "W" Winner; Member Intramural Basketball Championship Team; Round Table.







JOAN FAUBLE

*She could sway any audience.*

Promethean; Speech Arts, Critic; Honor Roll; Gold Pin, one pearl; Assembly Programs; Crier staff. Westport Honor Society; Spring Play '35.

HELEN FERGUSON

*She radiates good cheer wherever she goes.*

HOPE FERGUSON

*A shadow, she walks among us always smiling and content.*

Circulo Calderon; Clonian.

THELMA FIELDS

*A good girl at anything.*

Speech Arts, Secretary and Treasurer; Round Table, Round Table Queen; Student Council '32, '35; Senior Business Committee; Debate Team; Assembly Programs; Spring Play '34; Banker. Stage and Screen Club.



IN 1905, THE ORCHESTRA WAS COMPOSED OF ELEVEN PIECES



EDWARD FOOTE

*A smooth steadfast mind.*

Honor Roll; Member Crack Squad.

BILLIE FOWLER

*She treads the straight and narrow.*

SIDNEY FRIEDMAN

*His armor is his honest thought.*

Member Intramural Basketball Championship Team.

MARY ELLEN FUNK

*There is something so understanding about her.*

Jules Guerin; Student Council '33.

DOROTHEA GALBRAITH

*Gentle thoughts and calm desires.*

Health Service Club, President; Girl Reserves; Monitor; Assembly Programs.

ELDON GARRISON

*A big boy with a big heart.*







FRANCES GARTSIDE

*It's nice to be natural when you're naturally nice.*

Alpha Lyra, Secretary; Student Council '34; Glee Club, President; Honor Roll; Bronze Pin Winner; Gold Pin, one pearl; Westport Honor Society.

JAMES GATCHELL

*He felt that nothing was done if anything remained to do, which proves nothing common seems worthy of him.*

First Team Football "W"; Second Team Football "W"; Crack Squad; Clay, President '35, and Critic '34; Hi-Y Cabinet and Vice-President; Debate Team; Honor Roll; Gold Pin, two pearls; Assembly Programs; Herald staff, Business Manager; Westport Honor Society.



SPENCER GEDNEY

*His reasoning is full of tricks.*

R. O. T. C., First Sergeant; Member Crack Platoon '33; Member Crack Company '33, '34; Circus Company '34.

FLORENCE GERSHON

*Sweet and gentle though quite unnoticed.*  
Banker; Monitor.



IN 1906, THE STUDY HALL HAD ENTERTAINMENT PROGRAMS FOR THE PUPILS



ROY L. GILMORE

*A roughish eye.*

Corporal, R. O. T. C.; Crack Platoon '33; Crack Company '32, '33.

MOLLIE GLASSMAN

*Likeable and then some.*

STANLEY GOLDBERG (Stan)

*If war breaks out he is one more man.*

R. O. T. C., Second Lieutenant; Crack Platoon '32, '33; Crack Company '32, '33; Circus Company '32, '33, '34; Irving; Banker.

WESLEY GOLDBERG

*I'm not lazy, I just don't like work.*

Crack Platoon '33; Crack Company '33, '34; Irving.

RUTH GOODWIN

*Always faithful.*

Promethean; Honor Roll; Bronze Pin Winner; Gold Pin, two pearls; Typing Award; Westport Honor Society.

SARAH GORDON

*Behold! How good!*  
Monitor.







DOROTHY GRANT

*Fast or slow, I'll reach the top,  
Birds that cannot fly can hop.*

Student Council '33, '34; Assembly Programs; Fall Play '33; Monitor.

ROSS GRIFFIN

*The world should be good to those who try.*

R. O. T. C., Captain; Crack Platoon '32, '33; Crack Company '32, '33; Captain Rifle Team; Expert Rifleman.

NADINE GREEN

*A smile is worth a thousand frowns.*

HELEN GREEN

*She most lives who thinks most, feels noblest,  
and acts best.*



IN 1906, A STORY OF THE DEVELOPMENT OF THE FROG WAS PUBLISHED IN THE HERALD



MAUD SUSAN GUINOTTE

*Our Helen of Troy, We wonder who her Paris is.*  
Hockey Team '32, '33, '34; "W" Winner '33, '34; B. C. P., Vice-President and Secretary; Round Table Secretary; Girl Reserves; Student Council '32, '33, '34, '35; Assembly Program; Crier Staff; Irving Queen.

JEAN HAGNEY

*One of her many talents is her ability to speak well.*

Debate Team.

HOWARD HAGUE

*The kind of a fellow we all like.*

Jules Guerin; Hi-Y; Student Council '32.

JEAN HALLBERG

*Other things we might repeat,  
But most of all, they say she's sweet.*

Circulo Calderon; Round Table; Assembly Programs; Health Service Club, Vice-President.

RUTH HANKE

*Her eye is not the mistress of her heart.*  
Promethean, Critic; Assembly Programs; Banker.

RUTH HARDAWAY

*Westport will be such a sweet remembrance to me.*

Jules Guerin; Art Club.



ELEANOR HARLAN

*What a wilful, wayward thing is woman.*

RUTH WINIFRED HARRIS

*I couldn't be good if I would,  
I wouldn't be good if I could.*

Glee Club; Monitor.



LUCILE HAWORTH

*Mildest manners—gentlest heart.*

Alpha Lyra; Girl Reserves; Glee Club; Assembly Programs.

FRANCES LEE HECK

*She would if she could but she can't; so she won't.*

Jules Guerin.



APRIL 15, 1907, WESTPORT HIGH SCHOOL BURNED



AMY HEILMAN

*What doesn't she know?*

Round Table; Les Immortels, Vice-President; Glee Club; Honor Roll; Bronze Pin Winner; Westport Honor Society.

JULIA JEAN HEIMBROOK

*You hail from dreamland.*

Jules Guerin, Critic; Round Table; Student Council '33, '35; Banker; Monitor.

C. CAMERON HEROLD

*Whom girls rave about and boys envy.*

Second Team Basketball, "W" Winner; Tennis Team, "W" Winner; Track Team; Clionian, Secretary; Orchestra.

CARL HESSLER

*Silence makes room for thought.*

Stamp Club.

HARRISON HILFINGER

*Within his reach lies greatness.*

Orchestra; Student Council Member '34; Stage and Screen Club; Honor Roll; Assembly Programs; Gold Pin, one pearl; String Quartet; Westport Honor Society.

LEON HINKLE, JR.

*He is of good conscience.*

R. O. T. C., Crack Platoon '33, '34; Crack Company '33, '34; Circus Company '33, '34; Irving; Band; Orchestra; Assembly Programs.







HARRIET HOFFMAN

*Many questions are an indication of an active mind.*

Alpha Lyra; Glee Club, President; A Cappella Choir; R. O. T. C. Circus.

SHIRLEY HOFFMAN

*So long as I can speak a word, or wave a finger.*

Clonian; Student Council alt. '34; Typing Awards;

WILLIAM HOMAN

*He raised quite a racquet.*

Hi-Y.

VIRGINIA HOUGH

*She lets others sing her praises.*

Hockey '34, '35; Basketball '34, '35; Baseball '33, '34, '35; Swimming "W" '34; Circulo Calderon; Honor Roll.



THE OLD GEORGE B. LOGAN SCHOOL USED TO BE WESTPORT HIGH SCHOOL



BARBARA ANN HOYLAND

*Sincere and always reliable—that's Barbara.*

Round Table; B. C. P.; Student Council '35; Honor Roll; Gold Pin, one pearl; Westport Honor Society.

GENEVIEVE HUG

*She will bring thee, all together all delights of summer weather.*

Hockey Team '32, '33, '34; "W" Winner '34, '35; Basketball "W"; Baseball '33, '34, '35 "W" Winner; Swimming "W" Winner.



MARGARET L. HUGHES

*I have one heart, nor never none shall mistress be of it, save I alone.*

Hockey team '33, '34; Clonian; Student Council '34.

FREDERICK IRION

*Blame it on his youth.*

Stamp Club, President; Clay, Vice-President; B. C. P., Critic; Hi-Y; Honor Roll; Gold Pin, three pearls; Banker; Westport Honor Society.



CHARLES JACKSON

*A youth to fame and fortune unknown.*

Clay; Honor Roll; Gold Pin, two pearls; Crier Staff; Student Council; B. C. P.; Westport Honor Society.

MARY LETA JAMES

*Clever—ducedly clever!*

Circulo Calderon; Clonian.







FONTELLE JARRETT

*She is pretty to work with and witty to talk with and pleasant to think on.*

B. C. P.; Clonian; Student Council '34; Assembly Programs.

JACQUELINE JEFFRESS

*Whatever anyone does or says, I must be good.*

VIOLET FAYE JESS

*Silence is more musical than any song.*

Student Council '32, '33, '34; Executive Board, '34; A Cappella Choir; Glee Club; Assembly Programs; Banker; Monitor; R. O. T. C. Circus '34.

ROBERT JETT

*I don't care what happens, just so it doesn't happen to me.*

Captain Intramural Basketball Championship Team; B. C. P., Secretary; Hi-Y; Student Council '33; Senior Business Committee.



IN 1907, THE ROLL OF ALUMNI SINCE 1893 WAS PUBLISHED IN THE HERALD

MARIE JUSTICE

*Our dancing lady, there's nobody like you.*

Les Immortels, President; Pundit; Honor Roll; Spring Play '34.

JOAN KALHORN

*Always friendly just the same,  
Always square in life's old game.*

Round Table; B. C. P., Honor Roll; Bronze Pin; Debate Team; Westport Honor Society; Gold Pin, with two pearls.

ED KAMMERER

*He was a good boy, but he wouldn't flirt.*

Round Table, Critic; Student Council '35; Spring Play '34.

DOROTHY KATZ

*When she sets out to do a thing, she does it.*

LOIS KELLAR

*She is young, fair, and wise.*

Stage and Screen Club; Debate Team; Banker.

LOUIS KINERK

*Whenever he tackles anything he has a goal in sight.*

First Team Football, "W" '33, '34; Captain '34; All-Star Football Team; Basketball Team "W" '34, '35; Track Team; All-Star Basketball Second Team; Round Table, President; Senior Business Committee; Junior Class President; Assembly Programs; Track Team "W" '35.







VIOLET KINDRED

*A shy little violet 'with eyes of blue'—  
Take care!  
She casts them down then looks at you—  
Beware! Beware!*

Herald Staff; Student Council Member '33.

LORIALEE KNIGHT

*Her smile hid many a frown.*

B. C. P.; Girl Reserves, Cabinet; Crier Staff; Monitor; Assembly Programs.

JULIAN KING

*Don't kill time by thinking.*

Promethean.

VIRGINIA KORTH

*A brand of good quality.*

Assembly Programs; Fashion Show.



IN 1909, THERE WERE 21 MEMBERS OF THE HERALD STAFF



DOROTHY KUPFER

*As quiet as a school mouse.*

ROSE KUSNETSKY

*She possesses the good qualities that produce  
a true and desirable friend.*

Speech Arts; Honor Roll; Bronze Pin; Banker; Debate Team; Westport Honor Society; Assembly Programs.



DOROTHY LAKE

*A sincere and dependable worker.*

Assembly Programs; Promethean; Swimming "W"; Student Council; Banker.

DOROTHY LANGKNECHT

*Pretty in two ways,  
Pretty nice and pretty apt to stay that way.*

Round Table; Virgil Class.



ROSE LIEBERMAN

*A woman after her own heart.*

Glee Club; Assembly Programs; Monitor.

GEORGETTE LINDEY

*All who know her, love her.*

Promethean; Les Immortels, Treasurer; Banker.





MARTHA LOCKWOOD

*When I will, I will and that's that!*

Girl Reserves, Cabinet; Assembly Programs; Typing Award.

BETTE MACOUBRIE

*She is so quiet and petite,  
You're her friend the minute you meet.*

Promethean; Jules Guerin, Secretary.



VIRGINIA MANOR

*Honor lies in honest toil.*

Les Immortels; Girl Reserves; Honor Roll; Bronze Pin; Westport Honor Society; Gold Pin with two pearls.

LUELLA MARSH

*It doesn't pay to worry because things are bound to happen anyway.*

Jules Guerin; Assembly Programs; Monitor.



IN 1908, FORTY-NINE NEW PICTURES DECORATED THE WALLS

HAROLD W. MASTERS

*Nor is the pen mightier than the sword.*

R. O. T. C., Major; Crack Platoon '33; Crack Company '33; Circus Company '33, '34; B. C. P.; Irving, Vice-President; Honor Roll; Banker; Westport Honor Society; Crack Squad '33



HELEN MAYME MATTESON

*A maiden modest, yet self-possessed.*

Girl Reserves; Cabinet Member.

VIVIAN MAYER

*Thar's a time and a place for everything.*

Banker.



MARY JANE McCLANAHAN

*To work—or not to work, that is the question.*

JEAN McCONNELL

*The only way to have a friend is to be one.*

R. O. T. C. Circus; Glee Club, Vice-President; Assembly Programs.



VERNA McCOSKRIE

*We know that she has wit  
'Cause she's always using it.  
We know she really could  
Do anything she would.*

Honor Roll; Bronze Pin; Gold Pin, with two pearls; Westport Honor Society; Virgil Class.





KATHERINE McFADDEN

*A light heart and a pleasant smile.*

ELIZABETH McQUEEN

*A character as noble as her name.*

Pundit; Les Immortels, Treasurer; Glee Club; Assembly Programs; Banker.

DOROTHY MEDOFF

*Quiet and unassuming but always on the job.*

Student Council '33, '34, '35; Honor Roll; Silver Pin; Gold Pin, with one pearl; Westport Honor Society; Assembly Programs.

MARY ELLEN MERZ

*Good to the last minute.*

Clonian; Jules Guerin; Assembly Programs; Basketball Captain '34; "W" '33, '34; Baseball "W" '33, '34, '35.



IN THE HERALD OF 1911, AN ARTICLE OF WASHINGTON IRVING'S VISIT TO KANSAS CITY, SEPTEMBER 26, 1832, WAS PUBLISHED



MILDRED MEYERS

*With gentle yet prevailing force.*  
Glee Club; Assembly Programs.

ELNORE MILBERGER

*Book! 'Tis a dull and endless strife.*



DELPHINE MILLER

*Happy-go-Lucky.*  
Pundit; Assembly Programs.

EUNICE MILLER

*Enthusiastic spirit, amiable, and a loyal friend.*  
Speech Arts, President and Vice-President; Pundit, Vice-President and Critic; Student Council '31, '33, '34; Senior Business Committee; Debate Team '33, '34, '35; Play '34, '35; Typing Award; Honor Roll; Assembly Programs; Banker.



PEARL MILLER

*She's a jewel.*  
Assembly Programs.

EVELYN MOAD

*Her presence made us regret her parting.*  
Jules Guerin; Student Council '33; Glee Club; Honor Roll; Assembly Programs; R. O. T. C. Circus; Girl Reserves.





DONALD MOELLER

*For fearless virtue bringeth boundless gains.*  
R. O. T. C., Corporal; Circus Company '33, '34;  
Rifle Team '34; N. R. A. '33, '34.

JACK MOONEY

*There is a society in the deepest solitude.*  
Hi-Y; B. C. P.; Honor Roll; Silver Pin; Gold Pin,  
with two pearls; Assembly Programs; Banker; Stu-  
dent Council '33, '34; Westport Honor Society; Win-  
ner Oberlin Scholarship.

LORNA DEE MOORE

*Always willing to be a true friend.*  
Girl Reserves, Cabinet; Les Immortels, President;  
Honor Roll; Gold Pin, two pearls; Westport Honor  
Society.

FELICE MOORE

*Conscientious and ever aspiring to perfection in  
labor, dress, and spirit.*  
Pundit; B. C. P.; Honor Roll; Gold Pin with two  
pearls; Assembly Programs; Virgil Class; Westport  
Honor Society.



IN 1911, THE BOTANY CLASS MADE A SCHOOL GARDEN

PHIL MOORE

*Sweet daddy, get away closer.*  
Track Team; Intramural Basketball Championship  
Team '34.

MATT MORAN

*Things good are difficult.*  
R. O. T. C., Sergeant; Crack Platoon; Crack Com-  
pany '32, '33, '34; Circus Company '32, '33, '34;  
Banker.

JANE MOULTON

*Oh dear! Oh my! Oh, for goodness sakes!*  
Round Table; Health Club; Les Immortels, Secre-  
tary; Student Council '33; Honor Roll; Gold Pin,  
with two pearls; Crier Staff; Virgil Class; Westport  
Honor Society.

JAMES MULLINS

*Loves the ladies, loves them all  
Loves them skinny, loves them tall.*  
First Team Football "W" Winner; Member Intram-  
ural Basketball Championship Team.

MARCELLA NELSON

*A quiet beauty and charm of gentleness was  
hers.*  
Clionian; Assembly Programs.

BETTY JANE NICHOLS

*With grace to win, with heart to hold.*  
Hockey Team "W" Winner; Basketball Team '34;  
Baseball "W" Winner.







HARVEY NOLTE

*The Goddess smiled and then, kerslap,  
She dropped her favors in his lap.*

Band; Orchestra.

ROBERT O'DONNELL

*Bob certainly can dance. He won the hearts  
of many a maiden through this medium.*

Member of Intramural Basketball Championship Team; Clay; Les Immortels, Critic, Sergeant-at-Arms; Student Council '32; Senior Business Committee; Banker.

WILLIAM OGEE

*High School bred. He had a four year loaf.*

INEZ M. ORMISTON

*Still, quiet waters run deep,  
While in their trust things keep.*

Orchestra; Assembly Programs.



IN 1912, THE HERALD WAS DEDICATED TO THE FIRST CLASS TO FINISH ITS COURSE IN THE NEW WESTPORT BUILDING



COLEMAN OWEN

*I had an idea, but it got away.*  
Banker; Hi-Y.

DOROTHY E. PAFFEN

*Twinkle, twinkle goes her eye,  
We wonder who's the guy, and why.*  
Assembly Programs; Fashion Show.

GEORGIA PANAGOS

*Nature made her as it should,  
Not too bad and not too good.*  
Promethean, President; Alpha Lyra; Glee Club; A Cappella Choir, Secretary and Treasurer; Vocal Solo Class; R. O. T. C. Circus '34; Assembly Programs.

FRED PATT

*He says little, but thinks much.*  
B. C. P.; Irving, Secretary; Student Council '33, '34; Honor Roll; Westport Honor Society; Gold Pin, 2 pearls; Silver Pin.

PEGGY PAYNE

*She had a pleasant personality;  
Her smile was seen habitually.*  
Promethean, Vice-President, Treasurer and Critic; Honor Roll; Assembly Programs; Crier Staff.

WINSTON PEELER

*He's very likeable, full of school spirit and pep,  
Into a world of honor he'll most likely step.*  
R. O. T. C., Second Lieutenant; Member Crack Squad '33; Crack Platoon; Crack Company '34; Circus Company '33, '34; N. R. A.; Hi-Y, President, Treasurer and Cabinet Member; Clay, Vice-President, Treasurer; Speech Arts, Treasurer; Student Council '34, '35, President '34; Executive Board '35; Senior Business Committee; Fall Play; Spring Play '35; Lead in Fall Play '34; Honor Roll; Bronze Pin; Assembly Programs; Herald Staff, Editor-in-Chief; Westport Honor Society; Band; Winner of Oberlin Scholarship.







MILBURN PEHL

*Pehl-mell to Fame.*

Clay; B. C. P.; Hi-Y; Honor Roll; Bronze Pin; Westport Honor Society.

BERNADINE PELOFSKY

*Keep looking, you're sure to find her.*



MARTHA PHELPS

*A tender heart and a loyal mind.*

Jules Guerin; Honor Roll; Bronze Pin; Assembly Programs; Westport Honor Society; Gold Pin, one pearl.

IRENE PITTMAN

*A patient waiter is no loser.*



THE CRIER WAS ESTABLISHED IN 1913

CHARLES PADDOCK

*Clap hands, here comes Charlie.*

Track Team; Golf Team; Hi-Y; Student Council '33; Band, Drum Major; Orchestra.

BEVERLY H. PLATT

*And filled the air with barbarous dissonance.*

B. C. P.; Spring Play '35; Assembly Programs.

RICHARD POWERS

*All the qualifications of a regular fellow rolled into one—a perfect gentleman.*

First Team Football "W" Winner '35; Second Team Football, "W" Winner '34; Clay, Treasurer; B. C. P.; Student Council '33; Senior Business Committee; Assembly Programs; Herald Staff; Hi-Y; Honor Roll.

NORMA RAINES

*Though her stature be but small,  
Her smile embraces one and all.*

Alpha Lyra; Student Council '34; Glee Club; Assembly Programs.

MELBA RAMSEY

*She's always smiling,  
And her ways are beguiling.*

Hockey Team '33, '34; Basketball Team '33; Baseball team '32, '33, '34, "W" Winner, '34; Assembly Programs; Banker.

JAMES RAY

*My life is one dem'd horrid grind.*

Circulo Calderon, President, Vice-President, Treasurer; R. O. T. C., Second Lieutenant; Crack Platoon '34; Crack Company '33, '34; Circus Company '33, '34; Clay; Banker.







FLOYD READ

*Give the world the best you have and the best will come back to you.*

Student Council '34, '35; Hi-Y.

GWENDOLYN REDDY

*Her motto is suggested in her name.*

Pundit; Circulo Calderon.

HAROLD REED

*Slow 'n easy.*

R. O. T. C., Staff Sergeant; Crack Platoon '32, '33; Crack Company '32, '33; Circus Company '32, '33.

NINA REED

*What we have we prize.*

Girl Reserves, Secretary; Banker.



MAY 31, 1916, BILLY SUNDAY TALKED IN AN ASSEMBLY ON "HOW TO WIN OUT"



GLESSNER REIMER

*No further seek his merits to disclose.*

Banker.

PHYLLIS REINKE

*Worthy of Paradise.*

Jules Guerin, President; Student Council '33; Herald Staff; Art Staff Editor.

CARLTON REITER

*Would that there were more like him.*

R. O. T. C., Crack Platoon '32; Crack Company '32; Jules Guerin, Vice-President; Assembly Programs; Monitor.

DOROTHY REVEAL

*Gentle of speech, beneficial in mind.*

Promethean.

BONNIE RHODES

*Beauty is its own excuse for being.*

Circulo Calderon; Banker.

FRANCES RIDER

*Congeniality costs nothing, but buys everything.*

Pundit, Critic; Honor Roll; Silver Pin; Gold Pin, one pearl; Virgil Class; Westport Honor Society.



LYMAN RINEY

*All things done by fair degrees, will mean a life of pleasant ease.*

Band; Hi-Y.

ARTHUR ROBBINS

*Well, what should a man do but be merry?*

R. O. T. C., Circus Company '33.



FAE ROESSEL

*If she will, she will, you may depend upon it.*  
Assembly Programs; Fashion Show.

EVELYN ROESSEL

*They conquer who believe they can.*  
Girl Reserves.



IN 1916, WESTPORT HAD A GIRLS' DEBATE TEAM



WILLIAM R. ROGERS

*Music hath charms to soothe a savage beast.*

LOUISE ROGERS

*A thoughtful calm, a quiet grace.*  
Crier Staff; Assembly Programs.

EARL G. RUBLE

*Men of few words are often the best men.*  
Orchestra.

ROSEMARY RUSSELL

*One can dispell the clouds of ignorance only by asking questions.*  
Jules Guerin.

MORRIS SAMUELS

*Those who go easy will never grow old.*

ONALEE SCHOTT

*You're all right, Onalee, You're all right.*  
Girl Reserves.







ANNA LOUISE SCHROER

*If all the girls were as sweet as she, we'd love women.*

Honor Roll.

MILDRED SCOTT

*She is as good as she is fair.*

Pundit.

GLORIA SEGER

*Cute, sweet, and quite petite.*

Alpha Lyra; Glee Club; A Cappella Choir; R. O. T. C. Circus; Assembly Programs.

LOYD O. SELDERS

*Call me 'Salty!'*

Tennis Team "W" '34, '35; City Doubles Champion '34; Intramural Basketball Championship Team '34; Round Table, President, Vice-President; B. C. P.; Hi-Y, Cabinet '35; Student Council, Treasurer '35; Executive Board, Student Council; Crier Staff.



THE GIRL RESERVES WERE ORGANIZED IN 1919



STAN SEVRA

*A real man within the body of an athlete.*

First Team Football "W" '35; Second Team Football "W"; Round Table, Treasurer; Senior Business Committee; Co-Captain Football Team '35; Honorable Mention All-Star Football; Manager Basketball Team '35; Assembly Programs; Banker; Manager Track Team.

EUGELA SHAFER

*She is gentle, she is shy, but there is mischief in her eye.*

Hockey Team "W" '33; Basketball "W" '33, '34, '35; Baseball "W" '33, '34, '35; Westport Pin Winner; Pundit.

EDWARD SHELEY

*Wise to resolve, patient to perform, of honest worth, truly a man whom we could trust.*

Irving; B. C. P.; Honor Roll; Monitor.

DIXIE ROSE SHORE

*There is something in true beauty.*

Pundit; Assembly Programs; Banker.

BETTY LEE SIEGEL

*Earnestness is enthusiasm tempered by reason.*

Circulo Calderon; Student Council '32; Honor Roll; Assembly Programs; Banker.

UCA SIMMS

*The little girl from Oklahoma makes good.*

Speech Arts; Honor Roll; Bronze Pin; Gold Pin with three pearls; Westport Honor Society.







HENRY SIVEWRIGHT

*What magic dwelt within his brush.*

R. O. T. C., Sergeant; Crack Squad; Crack Platoon and Crack Company '33, '34; Circus Company '34; Jules Guerin, Treasurer; Irving; Hi-Y; Art Staff.

GERALD SINGER

*If studying interferences with a good time, stop.*

Track Team; Intramural Baseball Championship Team; Jules Guerin; Glee Club; A Cappella Choir; Assembly Programs; Honor Roll; Monitor.

NADINE SMITH

*Good natured and a friend to all.*

VIVIAN SODERBERG

*Those who are quick in deciding are in danger of being mistaken.*



IN 1920, SCHOOL CLOSED FOR A WEEK BECAUSE OF COAL STRIKES

MURIEL SPALDING

*She neglects nothing who studies all things.*

B. C. P.; Girl Reserves; Glee Club; Honor Roll; Assembly Programs; R. O. T. C., Circus.

MAXINE STANLEY

*Other things we might repeat, but most of all they say she's sweet*

Promethean; Jules Guerin; Glee Club; Assembly Programs; Banker.

FRANK STEWART

*One vast substantial smile.*

First Team Football "W"; Second Team Football "W"; Round Table.

WILLIAM F. STEWART, JR.

*This William speaks for himself.*

MARY JANE STRATON

*Anyone could see her good qualities.*

Girl Reserves; Band; Orchestra; Student Council '31, '32; Honor Roll; Assembly Programs; Banker; Jules Guerin

WHITNEY SUNDERLAND

*If silence were money, we'd have a millionaire in our midst.*

R. O. T. C., Sergeant; Crack Platoon '34; Crack Company '33, '35; Circus Company.







ALFRED SWAIN

*He's a good sport, a good student, and a good friend.*

First Team Basketball "W"; Second Team Basketball "W"; Round Table, Vice-President; Senior Business Committee; Senior Class Sergeant-at-arms.

MARY SWAIN

*Modesty becomes her.*

Pundit; Jules Guerin.

JEAN SURLS

*A happy face, and a happy heart.*

Girl Reserve; Virgil Class.

VIRGINIA TANGALOS

*For she was just the quiet kind.*

Girl Reserve; Assembly Programs.



IN 1921, WESTPORT HAD ONE OF THE BEST DANCE ORCHESTRAS IN KANSAS CITY



FRANCES TAYLOR

*A great little player in any sport.*

Basketball "W"; Baseball Team '33, '35; B. C. P.; Circulo Calderon; Clonian; Student Council '33; Assembly Programs; Monitor.

MARGARET TAYLOR

*No one knows how much she knows.*

JOHN TERRY

*The girls' idea of a heart-breaker.*

Band; Orchestra; Student Council '34.

RUTH THOMPSON

*I may do something sensational yet.*

SIDNEY MAE TINKLER

*Graceful and useful in all she does, Blessing and blest where she goes.*

FRANCIS O. TROTTER, JR.

*The Westport Crier.*

R. O. T. C., First Lieutenant; Crack Platoon; Crack Company; Circus Company '33, '34; Irving, President and Secretary; Student Council '33, '34; Honor Roll; Banker; Virgil Class; B. C. P.





LOUISE TRUE

*What a little girl. Such a little girl. My, what a little girl.*

Student Council; Glee Club; Assembly Programs; Banker.

JEANNE TYLER

*Why gentlemen prefer blonds.*

Clonian, Queen; Jules Guerin; Student Council; Senior Business Committee, Secretary; Senior Class Secretary; A Cappella Choir; Honor Roll; Assembly Programs; R. O. T. C. Circus.

JOAN VALOT

*A dancing shape, an image gay, to haunt, to startle and waylay.*

Jules Guerin.

JOHN WAHLBERG

*The world needs more like him.*

Clay; B. C. P.; Student Council '33, '35; Banker.



IN 1926, THE WESTPORT HERALD WAS DEDICATED TO FOUR RHODES SCHOLARS

MARTHA WALDNER

*Something of her character is shown in her smile.*

Les Immortels; Glee Club; Assembly Programs; Banker; Monitor.

SARAH WALKE

*The mirror of all courtesy.*

Hockey Team "W" Winner; Captain Baseball Team, "W" Winner.

MARY WATTERS

*I know my own mind.*

Fashion Show.

RUTH WESTON

*She had a smile for all, for none a frown.*

Student Council '35; Assembly Programs; Banker.

JULIANNE WETZELL

*Quiet, but she needs watching.*

Jules Guerin; Student Council '34; Glee Club.

CHARLENE WHITE

*Cute, isn't she?*







ELEANOR WELLS  
*Her ways are ways of pleasantness.*  
 Fashion Show; Assembly Programs.

TOM WHITNEY  
*School is great, but fun is greater.*  
 Assembly Programs; Spring Play '35.

VERNA BELL WICKMAN  
*A brand of good quality.*

TED WILKINS  
*He sees the humor of things.*



IN 1900, THERE WERE 19 GRADUATES—ONE FOR EACH CENTURY



HELEN WILLIAMS  
*Just a sweet little girl who helps to brighten this old world.*

VIRGINIA WILLIAMS  
*Thou art a woman, and this is saying the best and worst of thee.*  
 Promethean.

MARJORIE WILMES  
*If music be the food of love, give me a brass band.*  
 Student Council '33; Assembly Programs.

ELIZABETH WILSON  
*In her smile we feel the warm radiant sunshine.*  
 Promethean, Critic; Student Council '35; Assembly Programs.

MARTHA WILSON  
*I am sure care is an enemy of life.*  
 Les Immortels.

BILL WITTIG  
*He is precisely what he seems to be.*  
 Golf Team.





VERNABELLE WINKFIELD

*A good disposition is a merry heart;  
To keep the world happy, she does her part.*

Circulo Calderon; Stage and Screen Club; Honor Roll; Assembly Programs; Fall Play '34.

ELIZABETH WOODBURY

*A merry heart maketh a cherry countenance.*

Les Immortels, Vice-President; Round Table; Health Service Club; Assembly Programs.



LESTER WOLF

*Dignity, honesty, and consistency are his elements.*

Golf Team; Irving, Vice-President; Debate Team; Honor Roll; Assembly Programs; Crier Editor; Oratorical Contest Winner.

MARJORIE WRIGHT

*Seeing her is liking her;  
Knowing her is loving her.*

Les Immortels; Pundit, Sergeant-at-Arms.



MR. WARD USED TO BE DIRECTOR OF OUR ORCHESTRA



RUTH WYATT

*Without love, I become as sounding brass or clinking symbol.*

Circulo Calderon; Band; Orchestra; Assembly Programs.

BURT YOAKUM

*He's still eligible for the Pearly Gates.*

R. O. T. C. Crack Platoon and Crack Company.

JEANNE YOUNGMAN

*Beauty's best companion—modesty.*

Pundit; B. C. P.; Honor Roll; Bronze Pin; Gold Pin with one pearl; Student Council '34, '35; Westport Honor Society.

LUCILLE ZIERDT

*Perserveance is a Roman virtue.*

Girl Reserves; B. C. P.; Health Service Club; Hockey Team; Baseball Team; Honor Roll; Bronze Pin; Gold Pin with two pearls; Westport Honor Society; Assembly Programs; Monitor; Virgil Class.

BETTY ZIMMERMAN

*The most effective coquetry is concealed.*  
Promethean, Secretary.

DOROTHY WORMINGTON

*School is the spice of life.*







VIRGINIA SUE ALLEY  
*In maiden meditation, fancy free.*  
 Jules Guerin.

HUGO ARNI  
*Little Man, what now?*  
 Student Council.

WOLFRED ARNOLDIA  
*I am not in the roll of common men.*  
 Stage and Screen Club.

YVONNE BAILEY  
*She's lost in a fog.*  
 Jules Guerin, Treasurer and Critic; B. C. P.; Student Council '33; Assembly Programs; Crier Staff; Art Staff; Banker.



MR. GOODALE WAS THE FIRST ADVISOR OF THE CRIER



JACK BARBER  
*Fear him not, he's not dangerous.*

JOHN BERNICK  
*A boy's will is the wind's will.*  
*And the thoughts of youth are long, long thoughts.*

MAXINE BISCHOFF  
*Mucis was the inspiration of her greatness.*  
 Orchestra; Assembly Programs.

JEANNE BLACKBURN  
*What a world of merriment her melody foretells.*  
 Circulo Calderon; Clionian; Assembly Programs.

CONSTANCE BOOTH  
*To meet her is to like her.*  
 Pundit; Jules Guerin.

MARY ALICE BRIDGES  
*Divinely tall, divinely fair.*  
 Clionian, Secretary; Student Council.





MARY BROCK  
*A perambulating comedy.*  
Pundit; Round Table; Student Council '32, '33.

JAMES BROWN  
*He can laugh well, anyway.*  
Jules Guerin.



WILLIAM C. BROWN, JR.  
*We forgot what we were going to say about him.*  
B. C. P.; Band; Orchestra; Assembly Programs;  
Stamp Club.

MAREE BRUNKER  
*"Simple and Sweet.*  
Glee Club; A Cappella Choir; Honor Roll; As-  
sembly Programs; Crier Staff.



ON MAY 15, 1918, THE FIRST JUNIOR-SENIOR TUG WAS WON BY THE SENIORS



PAUL BURKE  
*An airplane filled with ambitions high  
Will carry Paul right to the sky.*  
Clionian.

ODIS F. BURRIS, JR.  
*Ah! Sweet mystery of life.*  
Crack Company and Circus Company '33, '34.

LOUIS BRYSON, JR.  
*Westport's pride of the tennis courts.*  
Tennis Team "W" Winner; Clay; Student Council,  
Treasurer '35.

ARTHUR CHARVAT  
*Willing to work, willing to play—that's Art.*  
Speech Arts; Spring Play '35.

MACK CLAGGETT  
*'Tis art to love the fine and true  
By what we are and what we do.*  
Jules Guerin; Art Staff.

DATHA COOK  
*Red hair brought many things to 'Cook'.*  
Glee Club.







**BILL DAVISON**

*We appreciate the change in him.*  
 Clichian, Treasurer; Honor Roll.

**CARL DE BORD**

*On the good ship "Lollypop."*  
 R. O. T. C. First Lieutenant; Crack Platoon and Crack Company '33 and '34; Circus Company; Rifle Team; Clay; Student Council.

**HOWARD EPSTEIN**

*Actions speak louder than words.*  
 Track Squad '33, '34, '35; Second Team Football; Student Council '32; Banker.

**GENE FAST**

*As a man thinketh; so is he.*  
 First Team Football "W" Winner; Second Team Football "W" Winner; Track Team "W" Winner.



IN 1917 TWO HUNDRED EIGHTEEN WESTPORTERS ENLISTED IN THE SERVICE



**THELMA FITZWATER**

*A regular high school girl and fond of a good time.*  
 B. C. P.

**MARAJANE FRANCIS**

*You'll never look for friendship in vain  
 If you are to know Marajane.*  
 Promethean.

**PHIL FRANKLIN**

*Man! This gent is a su-perb speakah!*  
 Hi-Y, Cabinet; Speech Arts; Irving; Band; Student Council '34; First place Public Speaking Contest; Charity Speaker; Finalist in Oratorical Contest; Winner First Place N. H. A. Contest.

**MARIEBEL FRICK**

*Her modest answers and her graceful air  
 Show she's as wise and good as she is fair.*  
 Hockey Team; B. C. P.; Student Council '34; Banker.

**FRANCES GOODMAN**

*An unusual girl with the ability to make friends.*  
 Girl Reserves; Monitor.

**MARGARETTE GOODMAN**

*A form more fair; a face more sweet,  
 Ne'er hath it been my luck to meet.*  
 B. C. P.; Girl Reserves; Jules Guer'in, Critic; Honor Roll; Monitor; Virgil Class.





TEDDY GROUT

*There is nothing in the world so contagious as laughter.*

Debate Team.

J. B. HAGEN, JR.

*Life is an incurable disease.*



JOE HAMMONS

*He was not only a chip off the old block; he was the old block itself.*

PHIL HARRIS

*Ain't it a mess, kid?*

Clonian, Vice-President; Banker.



ELEVEN WESTPORT GRADUATES GAVE THEIR LIVES IN THE WORLD WAR



CLYDE HAWTHORNE

*He can be relied upon to do his best in anything he undertakes.*

Student Council; Banker.

BERNICE HAYS

*A gentle and unaffected maid.*

Monitor.

MERLE HENRY

*Westport is proud of you and your high musical ability.*

Band.

VIRGINIA HOAGLAND

*Blessed with that charm—the certainty to please.*

Student Council.

THOMAS HOLIMON

*He had so many bright ideas his head turned red.*

Golf Team.

HAZEL HUMBYRD

*A friend who knows and dares to say  
The brave sweet words that cheer the way.*

Hockey Team '33, '34; Basketball '33, '34, '35; Baseball '33, '34, '35; "W" Winner Baseball; Alpha Lyra; Glee Club; A Cappella Choir; Typing Award; R. O. T. C. Circus.







WESLEY HUNT

*Memory is the thing I forget with.*

GEORGE JANDL

*The glory of a firm capacious mind.*

Gold Pin, one pearl; Banker '34; Westport Honor Society.

MARY JANE JEFFRESS

*Another Westport girl makes good.*

Speech Arts; Gold Pin, one pearl; Assembly Programs; Crier Staff; Virgil Class; Westport Honor Society.

HARRIET JONES

*Grand art thou with the power of words.*

Pundit, Secretary; Jules Guerin; Promethean; B. C. P.; Student Council '34; Executive Board '34; Honor Roll; Gold Pin, three pearls; Silver Pin; Assembly Programs; Art Staff; Banker; Winner of Herald Cover Design.



IN 1919, INFLUENZA BANS FORCED VACATION AND SHORTER HOURS AT WESTPORT



ROSELLA JURGESON

*Her hand is ready and willing.*

Girl Reserve; Student Council '35; Honor Roll.

MORRIS KALINSKY

*What a dust I have raised.*

First Team Football '33, '34; "W" Winner '33, '34; Second Team Basketball '33; "W" Winner '33; Track Team '33, '34; "W" Winner; Student Council '34; Assembly Programs.

WILLIAM KELSAY

*He conquers the impossible with his ever willing and earnest spirit.*

First Team Football "W" Winner; Second Team Football "W" Winner; Member Intramural Basketball Championship Team; Speech Arts, Vice-President; Clay, Critic; Student Council '31, '32; Executive Board; Senior Business Committee; Honor Roll; Gold Pin, two pearls; Assembly Programs; Banker; Westport Honor Society.

REED KENAGY

*He was a good scout in more ways than one.*

R. O. T. C. First Lieutenant; Crack Squad '34; Circus Company '33, '34; Clay Member; Student Council '32; Executive Board '32; Assembly Programs; Banker.

JEAN KENNEDY

*What a world of happiness her harmony foretells.*

CREEL KERN

*You can't have your pie and eat it too.*

Second Team Football "W" Winner; Round Table; First Team Football; Round Table; Banker.







JACK KIMBALL

*A real fellow—Westport will miss him.*

R. O. T. C. Captain; Crack Squad; Crack Platoon; Crack Company '32, '33, '34; Circus Company '32, '33, '34; Clay, President and Secretary; B. C. P.; Hi-Y, Cabinet; Student Council '33; Executive Board; '33 Junior Class Sergeant-at-arms; Debate Team '34; Assembly Programs; Herald Staff; R. O. T. C. Editor; Second Place Public Speaking Contest '34; Winner Oberlin Scholarship.

RALPH KING

*He doesn't kill time by thinking.*

Student Council '33, '34; Assembly Programs.



TILGHMAN KIRK

*What would Westport do if there were more like him?*

ROBERT KOENIGSDORF

*A plenty smooth dancer.*

R. O. T. C. Crack Platoon, Crack Company, Circus Company '33, '34; Irving, Vice-President and Treasurer; Monitor; B. C. P.



SUTTER, DISCOVERER OF GOLD IN CALIFORNIA, AT ONE TIME LIVED AT WESTPORT LANDING

IRENE KOONTZ

*May Irene realize her ambition to become a dancer.*

Alpha Lyra; Smimming "W".

RAYMOND LA MAR

*Great Oaks from little acorns grow.*

Orchestra; Assembly Programs.

ROBERT LANYON

*Another music (?) Maker.*

R. O. T. C.; N. R. A.; B. C. P.; Band, Orchestra.

JEANNE LARIDON

*The angels smiled when she was born, but the devils are laughing now.*

SALLY LAW

*Charm strikes the heart, but merit wins the soul.*

Pundit; Student Council '32, '33; Assembly Programs.

KENNETH LENTZ

*I don't talk much but I think a lot.*







WILLIAM LONGGOOD

*A good man, good at anything.*  
B. C. P.; Hi-Y.

WALTER LUTHY

*One of the few immortal names that were born to die.*

MARY MARTASIN

*You have to like her to know her.*  
Honor Roll; Assembly Programs; Crier Staff.

KATY MARTIN

*Graceful and useful in all she does.*  
Les Immortels, Secretary; Hockey Team '35; Round Table.



THE FIRST WHITE MAN WHO CAME TO JACKSON COUNTY WAS COL. DANIEL M. BOONE, SON OF THE FAMOUS DANIEL M. BOONE



AURLE MARTINDALE

*All great men are dead and I feel sick myself.*

MARY McCAFFERY

*A friend well worth having.*

HARRISON McCANDLESS

*Great men, like great thoughts and great deeds, need no trumpet.*  
Band; Assembly Programs.

JEAN MCGREGOR

*Full of sweet indifference.*  
Orchestra; Honor Roll; Bronze Pin; Go'd Pin; Assembly Programs; Typing Awards; Westport Honor Society.

MARY JANE MEDLEY

*Ornament of a meek and quiet spirit.*  
Assembly Programs.

JASPER MESSMORE III

*A future Pershing, who knows?*  
R. O. T. C. Colonel; Crack Squad '33, '34; Crack Platoon '33, '34; Circus Company '33, '34; Hi-Y, Cabinet, Secretary, Treasurer; B. C. P., Critic; Student Council '35; Senior Business Committee; Honor Roll; Assembly Programs; Banker; Clay, Treasurer.



DICK MILLARD  
*He doesn't belong to the labor party.*

MARY JANE MILLER  
*With gentle yet prevailing force.*



DIXON MITCHELL  
*Maintain your past, that's all the fame you need.*  
B. C. P.; Clay; Honor Roll.

GEORGE MOLES  
*What is wisdom without a double share?*



WESTPORT WAS NOT SURVEYED AND LAID OFF UNTIL 1833 AND WAS NOT CORPORATED UNTIL 1857.



JANE MONTGOMERY  
*A witty woman is a treasure. A witty beauty is a power.*

Pundit, President, Vice-President and Queen; Herald Staff; Virgil Class; Les Immortels, President '33, '34; Basketball, '33, '34, '35; "W" '33, '34; '35; Student Council '32, '33, '34, Vice-President, Treasurer, Executive Board; Fall Play '35; Assembly Programs.



VERGENE MONTGOMERY  
*She is all harmony and calm and quiet.*

HENRIETTA MOORE  
*It matters not why we live but how.*



MANUEL MORRIS  
*He conquered his sphere.*  
Glee Club; A Cappella Choir; Assembly Programs; Art Staff.

TOM MORRISEY  
*A mathematical genius.*

HARRIET MORROW  
*Her heart is open as the day, her feelings all are true.*  
Promethean.







SIDNEY MUNNS

*What shall, alas, become of me?*

Second Team Basketball; Jules Guerin; Student Council '33, '35.

CHARLES MURDOCK

*Man about town.*

Hi-Y; B. C. P.; Monitor.

MELVIN NEFF

*Oh, dear, won't we be happy when the wedding bells ring.*

Glee Club.

LORIE NEWHOUSE

*He finds a way to make one.*

R. O. T. C. Circus Company '32, '33; Irving; Health Service Club; Monitor.

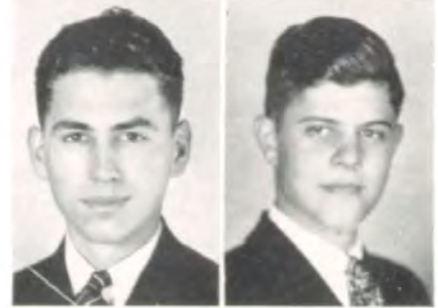

IN 1926 MR. BANISTER'S HOME ROOM REACHED THE HIGHEST AMOUNT OF ACTIVITIES POSSIBLE.



DEMETRA NICHOLS

*What sweet delight a quiet life affords.*

ANNABEL NIEDERJOHN

*A nature free from vanity.*

Pundit, Treasurer; B. C. P.; Student Council '33; Executive Board '33; Senior Business Committee; Honor Roll; Silver Pin; Gold Pin, three pearls; Assembly Programs.



D. C. PAGE

*Just another page from history.*

R. O. T. C., Crack Platoon '32, '33; Crack Company '32, '33; Circus Company '32, '33.

VIRGINIA PARROTT

*Polly want a cracker?*

ROBERT PENDERGRASS

*A gentleman and a scholar—enough said.*

Hi-Y, President and Treasurer; B. C. P., Treasurer; Clay; Senior Business Committee Chairman; Senior Class President; Honor Roll; Silver Pin; Gold Pin with two pearls; Assembly Programs; Banker; Spring Play '35; Second Place Constitutional Oration Contest; Student Council '33, '34.



JACK PORTER

*They also serve who only stand and wait.*



DIANA PUCCI  
*My life is just full of excitement.*  
Assembly Programs; Girl Reserves.

LYLE W. RAYBORN  
*Oh, from his pen flow verse and rime,  
'Cause for the jems he has no time.*  
Hi-Y, Cabinet; B. C. P. Clay.



EVELYN RENTSCHELER  
*How sweet and fair she seems to be.*  
Girl Reserves; Assembly Programs; Banker; Student Council.

ELEANOR ROLLO  
*It's just one after the other—I can't keep track of them.*  
Orchestra; Honor Roll; Assembly Programs; Banker; Student Council '31, '32, '34.



ON OCTOBER 23, 1864, THE BATTLE OF WESTPORT WAS FOUGHT

MARY MELISSA ROBERTS  
*With quietness of spirit.*

ROBERT RUBIN  
*Strong in will, to strive, to seek, to find, and not to yield.*  
Orchestra; Assembly Programs.

JACK SEAVER  
*He's a real scout.*  
Intramural Basketball Championship Team; Circulo Caderon; Spring Play '35; Hi-Y.

SPENCER SELF  
*A man after his own heart.*  
Tennis "W" Winner.

SIDNEY SILBY  
*Kansas City's rising son.*

GEORGIA SMEDAL  
*I am a future Paris designer.*  
Jules Guerin, President; Alpha Lyra; Clionian; Glee Club; Honor Roll; Silver Pin; Gold Pin with two pearls; Assembly Programs; Monitor; Virgil Class; A Cappella Choir; Girl Reserves; Westport Honor Society.







ADELAIDE SNAPP

*She that hath lived obscurely and quietly hath lived well.*

Circulo Calderon; Health Service Club; Girl Reserves, Cabinet; Assembly Programs.

GEORGE STANDKE

*Beware, a Racquetteer.*

EUGENE STANLEY

*He may look languid and langorous, but he ain't.*

Clay; B. C. P.; Hi-Y; Student Council '33, '35; Honor Roll.

JOHN STANNARD

*We've heard Crosby and Vallee, but we like you better—still.*

A Cappella Choir, President; Alpha Lyra, President; Glee Club, Vice-President; Assembly Programs; Winner First Place of State Vocal Contest.



THE OLD HARRIS HOUSE FORMED HEADQUARTERS FOR GENERAL CUSTER DURING THE CIVIL WAR



STANLEY WALKER

*Tomorrow is another day.*

R. O. T. C.; Individual '32; Crack Squad '32; Crack Company '32, '33; Student Council '31, '32.

WILBUR O. WHITE

*Oh, Fiddlesticks.*

Clay; B. C. P.; Hi-Y; Orchestra; Honor Roll; Silver Pin; Gold Pin, two pearls; Assembly Program; Westport Honor Society.



JANE ANN WILLIAMS

*Stay as sweet as you are.*

Speech Arts, Vice-President; Round Table, Secretary; Student Council '31, Executive Board; Assembly Programs; Fall Play '34; Girl Reserves, Vice-President; Junior Class Treasurer; Senior Class, Treasurer.

THOMAS WILSON

*Words fail us.*



PEGGY WOODWARD

*We've heard some mighty nice things about her.*

Promethean Queen; President; Westport Honor Society; Jules Guerin, Vice-President; Critic; Health Service Club, Secretary; Student Council '33, '34; Senior Business Committee; Bronze Pin; Assembly Programs; Banker.

HERMAN COHEN

*Live as if you were to die tomorrow.*







JAYNE BALDWIN

*Lovely to look at, delightful to know.*

Hockey Team '32; Les Immortels; Pundit; Debate Team; Assembly Programs; Herald Staff; Winner Second Semester Public Speaking Contest.

PAUL COFFMAN

*Why go around with a down-cast face—'Tis the one who smiles who wins the race.*

BERNARD FITZPATRICK

*He didn't make much noise—neither did he fail.*

PEARL HEROWITZ

*Breathing is the necessity of life.*



IN 1905, A MANUAL FOOTBALL PLAYER WAS FATALLY INJURED IN THE THANKSGIVING DAY GAME WITH CENTRAL

CLAIRE MADELYN STRONG

*They go wild, simply wild over me.*

Student Council '32, '33, '34; Assembly Programs; Clonian; Hockey '33; Baseball '33; B. C. P.; Banker.

ROBERT TYLER

*Success follows industry.*

R. O. T. C., Second Lieutenant; Crack Squad; Crack Company '32, '33; Crack Platoon '32, '33; Circus Company '32, '33; N. R. A.; Clay; Speech Arts, Treasurer; Hi-Y; Student Council '33, '34; Senior Business Committee; Debate Team; Assembly Programs; Honor Roll; Banker; Monitor; Fall Play '34; Spring Play '35.

FLORENCE SWANSON

*She hoisted her name to the skies.*

Promethean; Girl Reserves; Assembly Programs.

JEAN SWANSON

*I want to be naughty, and still be nice.*

Hockey team '33, '32, '34; Basketball '34; Tennis "W"; B. C. P.; Round Table, Secretary; Assembly Programs; Banker.

PAUL TODD

*The best in the West.*

Spring Play '35.

JANE TROGDEN

*A maiden amiable and charming.*

Alpha Lyra; Girl Reserves; Debate Team; Glee Club; Honor Roll; Bronze Pin; Gold Pin with one pearl; R. O. T. C. Circus; Assembly Programs; Westport Honor Society.







JOSEPHINE AZAMBER  
*With a smile like the break of day.*

RUTH ESTHER CEDARLAND  
*Quiet, but true flesh and blood.*  
Glee Club; Assembly Programs; R. O. T. C. Circus.

PAUL CONDON  
*Study? Them days is gone forever.*  
Student Council.

ALBERT DARLING  
*Isn't he a darling?*  
R. O. T. C. Crack Company, Circus Company '34.



AT ONE TIME THE KANSAS LEGISLATURE HELD ITS MEETINGS AT SHAWNEE MISSION



ELIZABETH FLEMING  
*Just the kind of a girl you want a girl to be.*  
Speech Arts; Assembly Programs; Monitor; Fall Play '34.

DAN GLENN  
*There are smiles——.*  
R. O. T. C. Crack Platoon; Crack Company '33; Band; Orchestra; Banker; Student Council.



DANNY GOULD  
*An honest man is the noblest work of God.*  
Manager of Football Team.

LAWRENCE GRUBB  
*An ardent lover of music.*  
R. O. T. C. Staff Sergeant; Crack Company; Circus Company '34; Irving; Alpha Lyra; Secretary; A Cappella Choir; Honor Roll; Assembly Programs; Solo Class; Spring Concert.



VIRGINIA HIGHTOWER  
*Your eyes smile peace.*  
Assembly Programs.

CYNTHIA HOUGHLAND  
*The best is yet to be.*





MARGARET HUGHES  
*Above the ordinary.*

BOBBIE LYONS  
*An all sport girl.*  
Hockey Team '32, '35, "W" Winner; Baseball Team '32, '33, '35; Basketball Team '34.



MARJORIE MABERRY  
*She was a phantom of delight.*  
A Cappella Choir.

MARGARET EVE-ANGELA MILLER  
*A willingness to work, and a heart to do.*  
Speech Arts.



AFTER THE FATAL ACCIDENT IN 1905, FOOTBALL WAS DISCONTINUED IN KANSAS CITY PUBLIC HIGH SCHOOLS UNTIL 1918



PHILIP NATHANS, JR.  
*The boy with the smile is the boy worth while.*  
Track Team '35; Monitor; Gold Pin, with two pearls; Westport Honor Society.

ROBERT NOLL  
*Up, up, my friend.*  
Westport Honor Society; Clay; B. C. P.; Gold Pin with one pearl; Student Council '33.

BERNARD O'LOUGHLIN  
*He kept O'Loughlin and O'Loughlin.*  
Student Council '33; Banker.

WILLIAM O'MEARA  
*He looked in O'Meara and what did he see? ..*  
Band; Assembly Programs.

JAMES RILEY  
*He just tans in spots.*

ALLEN SEARS  
*Unconscious of his own charms.*  
R. O. T. C. Sergeant; Crack Platoon; Crack Company; Circus Company '32, '33, '34; Irving; Student Council '31, '32, '33.







WILLIAM CREGO  
*To do is to learn.*

DOROTHY CREGO  
*The future I may meet now that I have proved the past.*



DON DAVIS  
*A parody on himself.*

BOYD TODD  
*What man has made of man.*



EDWARD FOSTER  
*Lest we forget, lest we forget.*  
Second Team Football, "W".



BETTY LOHREY  
*I'm just lost in a fog.*

ANNITA STUART  
*They looked twice—they knew real beauty when they saw it.*  
Les Immortels; Pundit; Clay Queen; Glee Club; Herald Staff; Banker; Monitor; Assembly Programs.

JACK UHLIG  
*Music is my language.*  
Band; Orchestra; Assembly Programs; Student Council; Battalion Bugler; Circus Company and Crack Company '32, '33, '34.

BETTY WALKER  
*I came late, but not too late.*

BARBARA WEAVER  
*To others lenient, to herself sincere.*  
Assembly Programs; Banker; Speech Arts; Monitor; Spring Play '35.

EDWARD WEIFORD  
*He came, he saw, he conquered.*  
Westport Honor Society; Honor Roll; Silver Pin; Gold Pin with one pearl; Student Council; B. C. P.; Hi-Y; Banker; Assembly Programs; First Team Football, "W" Winner; Second Team Football, "W" Winner; First Team Basketball, "W" Winner; '34, '35; Second Team Basketball, "W" Winner; Track Team, "W" Winner '34, '35.









# ACTIVITIES



We, the Juniors of 1935, are indeed proud of the many achievements and honors acquired during our two years at Westport High.

As Sophomores, we were helped and assisted in our many problems by our superiors, the Juniors and Seniors. As Juniors, we willingly give-aid to all who are in need of our assistance. As Seniors, we shall be proud to be an example to the undergraduates and shall always possess the highest ideals.

The juniors have won places on the football, basketball, tennis, and track teams.

We conducted a successful election. The final ballot carried Eugene Feaman and Bill Harris for president; Bob Lundsford and Bob Sevra for vice-president; Jane Liesenberg and Ann Beth Keith for secretary; and Mildred Neumeyer and Thelma Hubbarb for treasurer.

We, the Juniors, gave a most successful mixer, both socially and financially, and we wish to thank Mr. L. H. Cutting for his aid in planning and conducting our election and for his suggestions concerning our mixer.







### Student Council

The officers of the Student Council for the first semester were:

*President*.....Gerald Rice  
*Acting President*.....Thelma Hubbarb  
*Vice-President*.....Thelma Hubbarb  
*Secretary*.....Bill Harris  
*Treasurer*.....Louis Bryson

The members of the Executive Board for the first semester were:

<i>Sophomore</i>	<i>Junior</i>	<i>Senior</i>
Fred Harlan	Lawrence Caywood	Mildred Allison
Marion Hicklin	Bill Harris	Louis Bryson
Howard Wolf	Thelma Hubbarb	Gerald Rice



The officers of the Student Council for the second semester were:

*President*.....Bob Lundsford  
*Vice-President*.....Doris Carrothers  
*Secretary*.....Sarah Buckman  
*Treasurer*.....Loyd Selders

The members of the Executive Board for the second semester were:

<i>Sophomore</i>	<i>Junior</i>	<i>Senior</i>
Joseph Grant	Sarah Buckman	Doris Carrothers
Elinor Wilson	Bob Lundsford	Winston Peeler
Howard Wolf	Margaret Zimmerman	Loyd Selders

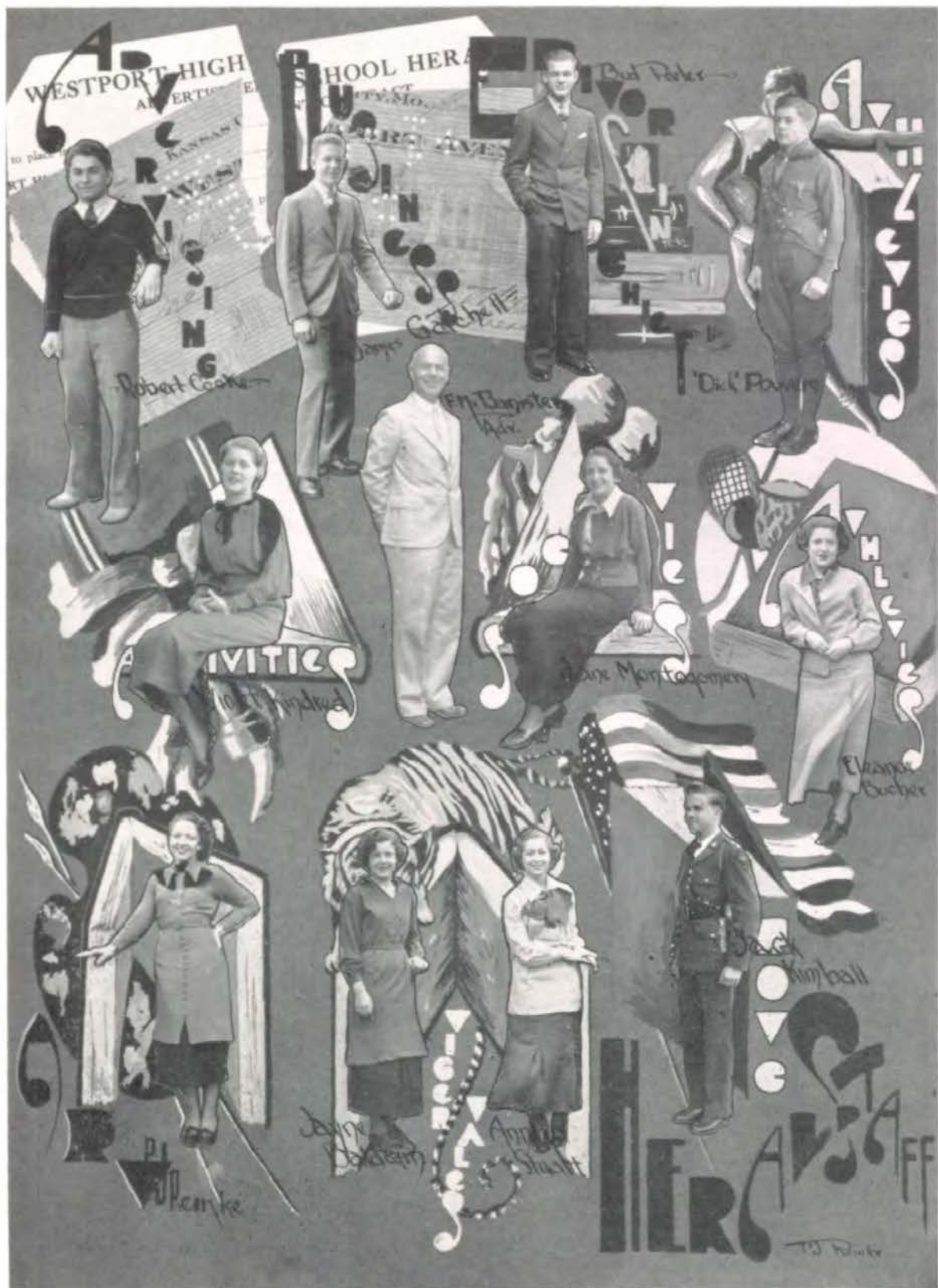

WINSTON PEELER, *Editor-in-Chief*  
 JAMES GATCHELL, *Business Manager*    RICHARD POWERS, *Boys' Athletics*  
 ROBERT COOKE, *Advertising Manager*    ELEANOR BUCHER, *Girls' Athletic*  
 PHYLLIS REINKE, *Art Editor*    JACK KIMBALL, *R.O.T.C.*  
 VIOLET KINDRED, *Activities*    JAYNE BALDWIN, *Tiger Tales*  
 JANE MONTGOMERY, *Clubs*    ANNITA STUART, *Tiger Tales*  
 F. N. BANISTER, *Faculty Advisor*



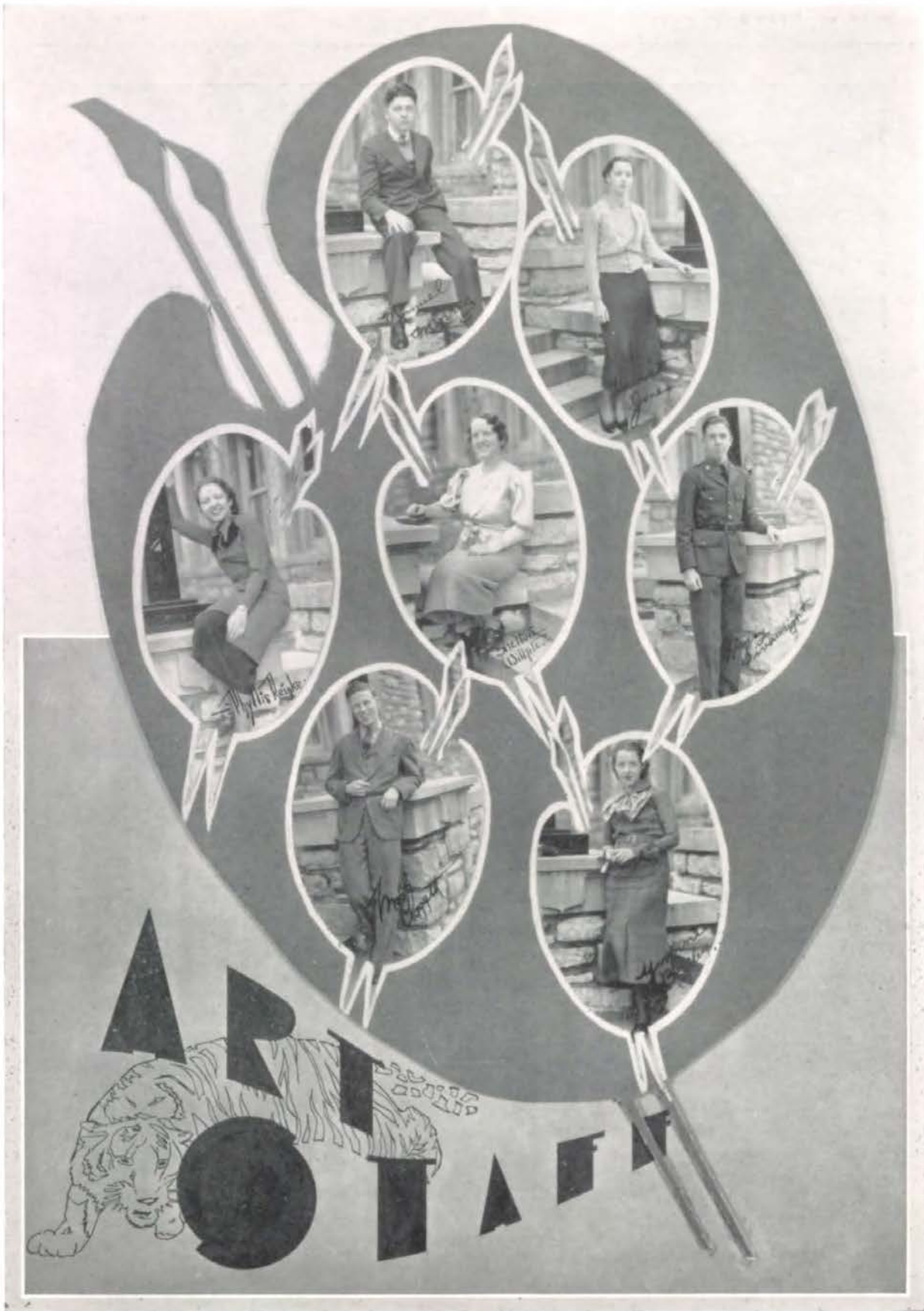

PHYLLIS REINKE  
MANUEL MORRIS

HARRIET JONES  
HENRY SIVEWRIGHT  
MISS WILHITE, *Faculty Advisor*

YVONNE BAILEY  
MACK CLAGGETT



## Monitors

Westport's monitor system is based largely upon a body of 75 student monitors, placed at all entrances and different positions in the cafeteria during the three lunch periods of the day. The general management is in the hands of three faculty members. Monitors are chosen by them, assigned to certain duties, and given official pins. While it is true, monitors have to be replaced, yet on the whole, the monitors this year have proven themselves to be very dependable. The following people have been chiefs this year:

### *First Semester*

Harold Underhill  
Donald Krueger

Marcella Hamilton  
Francis Trotter

### *Second Semester*

Rose Liberman  
Gerald Singer

Mary Daniels  
Dick Millard



## Financial Wizards of '35

The intricate workings of personal savings and finance at Westport were directed by Jerry Bernd, Robert Dolan, and Reed B. Kenagy, Jr., for the year 1935. They were ably assisted by a patient and long suffering staff of home room bankers who were faithful, despite all the official red tape imposed upon them.





The CRIER was published on schedule until the last few weeks of school, despite a tremendous drop in advertising income.

Introducing a platform at mid-year, The CRIER has continually kept in the spotlight the demands of the school for a new athletics field, a retaining wall on the west side of the campus, refinishing of desk tops, new drinking fountains, class jewelry at an earlier date, increased humidity in class rooms, and more action from the student council.

That results have been accomplished is evidenced by the fact that our senior class jewelry has been obtained at an earlier date than ever before, that a movement has been inaugurated to obtain a playground for Westport, and that the last semester student council is, without a semblance of doubt, the most active group that has represented the student body for many years.



The *Crier* Staff expresses appreciation to their advisor, Mr. John N. Booth, for his assistance and patience in publishing the *Crier*. He gives generously of his time and knowledge that the newswriting students may learn the mechanics of newspaper work. If Mr. Booth were less able and obliging, the task of publishing the school paper would have been more difficult and perhaps impossible. He has served the *Crier* faithfully and devotedly for fifteen years and we hope he may continue his work. He kept the paper going when finances permitted a six page bi-weekly and through his efforts it is weathering the depression. It has been a pleasure to work with him and we consider ourselves fortunate to have been under his guidance.

THE CRIER STAFF



## HONOR ROLL—January, 1935

James Alexander	Jane Everett	William Kelsay	Thomas Morrissey	Betty Jane Sheldon
Alice Allmayer	Joan Fauble	Ila Mae Kibbey	Jane Moulton	Edward Sheley
Charles Aydelotte	Marjory Farrell	Jewell Kimberling	Philip Nathans	Malcolm Siegel
Howard Baker	Albert Fitzmier	Virginia Kirkpatrick	Harold Nederman	Uca Frances Simms
Eugene Barnes	Edward Foote	James Knox	Annabel Niederjohn	Henry Sivewright
Frank Baughn	Raymond Friedson	Rose Kusnetsky	Albert Novak	Georgia Smedal
James Bernard	Virginia Gartside	Lois Landstorfer	Larry Oppenheimer	Muriel Spedding
Jerry Bernd	James Gatchell	Frank Lane	Jean Ostrum	Eugene Stewart
Charles Blocher	Helen Goll	Bernice Langley	Cleopatra Panagos	Francis Trotter
Herbert Bootman	Magarette Goodman	Robert Locke	Janice Panick	Jeanne Tyler
Marian Bowers	Rebecca Gross	Bob Lunsford	Fred Patt	Robert Turner
Loretta Brady	Sam Hardaway	Virginia MacMaster	Peggy Payne	Amy Wahlberg
Billy Bray	Bill Harris	Virginia Manor	Lois Pearlman	John Wahlberg
Bevis Ann Burger	Leonard Hays	Rose Martin	Marjorie Pearlman	Shirley Weaver
Billy Burrell	Amy Heilman	Harold Masters	Martha Peters	Howard Wehrle
Patty Jean Campbell	Bob Heusel	Joyce Maze	Winston Peeler	Edward Weiford
Doris Carrothers	Harrison Hilfinger	Verna McCoskrie	Milburn Pehl	Wilbur White
Jack Carlson	Virginia Hough	Joan McKelvey	Robert Pendergrass	Janet Wilkinson
Catherine Casper	Thelma Hubbard	Victor McMabill	Harry Peterson	Gordon Willett
Ramona Cedarholm	Frederick Irion	Robert Mead	Martha Phelps	Jane Ann Williams
Enid Clarke	Charles Jackson	Jasper Messmore	Dorothy Phillips	Gilbert Worley
Mary Ellen Costolow	George Jandl	Florence Middlekamp	Jerome Pucci	Jeanne Youngman
Sheldon Cowger	Mary Jane Jeffress	Ernest Milberger	Betty Jane Reeves	Robert Zigenbein
Rudolph Dallmeyer	Harriett Jones	Jean Miller	Frances Rider	Lucille Zierdt
Robert Davison	Rosella Jurgeson	Walter Mitchell	Ruth Rosenstock	Peggy Woodward
Fern Davisson	Marie Justice	Evelyn Moad	Virginia Sanders	Rosella Hightower
John Dodds	Earl Kahn	Felice Moore	Anna Louise Schroer	Richard Powers
Robert Dolan	Gordon Kantor	Jack Mooney	Irving Schwarz	Elinor Wilson
Betty Elam	Ann Beth Keith	Lorna Dee Moore	Albert Schwerin	Shirley Ann Trapler
Ruth Elmer	Kenneth Kelly			

## HONOR ROLL—June, 1934

Alice Allmayer	Ruth Goodwin	Rose Kusnetsky	Annabel Niederjohn	John Tamen
Virginia Arnold	Amy Heilman	Robert Maiden	Robert Noll	Margaret Tammen
Charles Aydelotte	Thelma Hubbard	Virginia Manor	Larry Oppenheimer	Jane Trogdon
Jerry Bernd	Ralph Innis	Mary Martasin	Jean Ostrum	Howard Wehrle
John Bethel	Frederick Irion	Rose Martin	Fred Patt	Ed Weiford
Herbert Bootman	Dorothy Israel	Joyce Maze	Winston Peeler	Wilbur White
Margaret Brewer	Charles Jackson	Verna McCoskrie	Robert Pendergrass	Jane Ann Williams
Doris Carrothers	Frances Jue	Joan McKelvey	Martha Phelps	Peggy Woodward
Ramona Cedarholm	Rosella Jurgeson	Robert Mead	Betty Jane Reeves	Lucille Zierdt
Wynnee Cole	Harriett Jones	Dorothy Medoff	Browder Richmond	Marguerite Zimmerman
Robert Cooke	Earl Kahn	Florence Middlekamp	Frances Rider	Eloise Gasaway
Sheldon Cowger	Joan Kalhorn	Jean Miller	Celia Rothberg	Betty Emery
Robert Dolan	Gordon Kantor	Marion Miller	Betty Jane Sheldon	Jack Higman
Mary Lou Ekstrom	William Kelsay	Jack Mooney	Uca Frances Simms	Paula Silverstein
Billy Farmer	Catherine Kennedy	Felice Moore	Georgia Smedal	Pauline Rush
Marjory Farrell	Elizabeth Kittle	Lorna Dee Moore	Annabelle Spillane	Frances Gartside
Raymond Friedson	James Knox	Jane Moulton		

## DISTINCTION IN SCHOLARSHIP

## Class of 1935

<i>Gold Pin, 3 Pearls</i>	William Kelsay	Ralph Innis	Georgia Smedal	George Jandl
Uca Frances Simms	Marion Perry	Charles Aydelotte	<i>Gold Pin, 1 Pearl</i>	Jeanne Youngman
Harriett Jones	Virginia Manor	Robert Cooke	Frances Gartside	Jean McGregor
Frederick Irion	Felice Moore	Doris Carrothers	John Hunt	Milburn Pehl
Annabel Niederjohn	Ruth Goodwin	Fred Patt	Mary Jane Jeffress	Martha Phelps
<i>Gold Pin, 2 Pearls</i>	Ruth Bulkley	Jane Moulton	Frances Rider	Harrison Hilfinger
Robert Pendergrass	Gordon Kantor	Charles Jackson	George Eblen	Robert Noll
Wilbur White	Lorna Dee Moore	Alice Allmayer	Edward Weiford	Joan Fauble
Jack Mooney	Phillip Nathans	Joan Kalhorn	Mary Lou Ekstrom	Dorothy Medoff
Jane Ann Williams	Lucille Zierdt	Verna McCoskrie	Barbara Ann Hoyland	Jane Trogdon
	Herbert Bootman	James Gatchell		Harold Masters





# ARTS AND MUSIC



### Fall Play

From the rise of the curtain upon the first act of Barry Connor's hilarious comedy, "The Patsy," until it fell at the end of the third act, audiences on both December 7 and 8 were in an uproar of laughter. Never has a husband been more properly "henpecked" nor a younger daughter so imposed on by a socially ambitious wife and elder daughter than were George Eblen as "Pop" Harrington and Mildred Neumeyer and Jane Ann Williams as Patricia by Marion Bowers and Elizabeth Fleming as Mrs. Harrington and Jane Montgomery as Grace, the elder daughter. Starting with a quarrel between Mrs. Harrington and Pop, first over a new car and then over Grace's fiancée, Billy Caldwell, played by Robert Young, the play was a series of comic arguments usually won by Mrs. Harrington when she started to cry. After Grace and her mother suspect Patricia of insanity when she tries out some "wise and witty sayings" on them in an effort to win popularity, and after she "disgraces" the family by winning a prize cup "dishonestly," Patsy deftly appropriated Grace's former fiancée, Tony Anderson, portrayed by Winston Peeler, just as Grace is preparing to go back to him after a tiff with Billy over another girl, Sadie Buchanan. The climax of the play occurred when the "worm turned," so to speak, and Pop stood up for his and Patricia's rights forcing his wife and Grace to subside meekly.

Not only does the cast deserve credit for their splendid work on the productions, but congratulations are due Miss Keeler for her capable direction.

#### Fall Play Cast

Patricia Harrington.....	{ Mildred Neumeyer
	{ Jane Ann Williams
Tony Anderson.....	Winston Peeler
William "Pop" Harrington.....	George Eblen
Mrs. May Harrington.....	{ Marion Bowers
	{ Elizabeth Fleming
Grace Harrington.....	Jane Montgomery
Billy Caldwell.....	Robert Young
Sadie Buchanan.....	Vernabelle Winkfield
Mr. O'Flaherty.....	Robert Baer
"Trip" Busty.....	Herbert Martin





### R. U. R.

R. U. R., the spring play, was advertised by banner, placard and moving picture to Westport students as the strangest play ever written, and so it proved to be. From the arrival of Helena Glory at the factory of Rossum's Universal Robots until the revolt of the robots and the destruction of mankind, the robot theme was skillfully presented to a breathless audience.

The following cast, under the direction of Loren D. Reid, presented the production:

Harry Domin.....	George Eblen
Helena Glory.....	{ Mildred Neumeyer
	{ Olive Ruth Clifton
Dr. Gall.....	J. L. Russell
Dr. Hallemeier.....	Robert Pendergrass
Fabry.....	Tom H. Whitney
Consul Busman.....	Paul Todd
Alquist.....	Eugene Stewart
Nana.....	Barbara Weaver
Sulla.....	{ Eunice Miller
	{ Joan Tauble
Marius.....	Arthur Charvat
Radius.....	Beverly Platt
Primus.....	Robert Tyler
Helena—(Robotess).....	Jewell Kimberling
Robots—	Stanley Goldberg, James Elliott, Charles Johnson, Winston Peeler, Robert Schaufler, Jack Seaver and Robert Steding.





### Public Speaking and Debating

Members of the public speaking classes have sold activity tickets, made home room speeches stressing vital points in the school health problem, participated in the city-wide charity campaign, spoke at church audiences in behalf of the YMCA, and in many other ways have spoken for worthy school and civic causes.

Four contests were held during the year. Phil Franklin, Jack Kimball, Robert Pendergrass, Jayne Baldwin, Olive Ruth Clifton, Charles Deckert, and Mary Jane Jeffress were the finalists in the annual fall contest, Franklin winning first and Kimball second. This contest, incidentally, featured the first reunion of former public speaking students held at Westport.

The revival of the contest for orations on the constitution was another important public activity of the class. The finalists were Lester Wolf, Robert Pendergrass, George Eblen, Jane Ann Williams and Phil Franklin. Lester Wolf won first and the right to represent Westport in the city contest.

Debaters engaged in the discussion of the problem of federal aid to education. Debaters were held with Southwest, Wyandotte, Manual, Independence, and St. Teresa.

As the Herald goes to press, public speaking students are preparing for the annual spring contest. The starting field of ninety has been reduced by competition to nineteen. Another group of students has begun work on the city-wide Better Homes contest sponsored by the Federal Housing Administration.



## Stage and Screen Club

In previous years, the work of managing our school auditorium stage had been left to students from physics classes, manual arts departments, and other departments whenever special programs were arranged concerning them. This year all this work has been done by one group. It was only natural that Mr. Holloway should turn to the Stage and Screen Club to assume this responsibility. The club does not operate under a charter. Its purpose is to serve Westport High School in any way possible.

Its work began by extending the service of the department of visual education by providing boxes of slides, reels of films, projectors, and train operators to supplement the explanations of classroom teacher wherever possible. Thousands of slides and hundreds of reels of film have been shown in the classrooms with the help of the Stage and Screen Club.

During the year a pageant was written, costumes provided, and the production staged with the help of the mathematics department for a P. T. A. program. One movie was filmed and presented to the club and school in the auditorium. Members of the club were filmed and places of honor accorded to boys and girls who have been active in their capacity as leaders in the club work. This film is to be preserved as part of the moving picture history for the school. Many of the weekly meetings have not convened because many of the members were busy rehearsing for assigned projects, school plays, departmental programs or arranging stage sets. This brief resume would not be complete without mentioning the most capable work done by Robert Young and his most able assistants:

Marian Hicklin	Delphus Thornton	Kenneth Young
Abigail Elliot	Thelma Fields	Walter Wheeler
Mary Begley	Robert Steding	Ralph King

This year's work has been a great gratification, both to Mr. Geo. R. Powell, sponsor, and Mr. D. H. Holloway, principal

The other Stage and Screen Club members as classified in our files are:

STUDENT AGENT—Robert Young, Marvin Winnick, Billy Gordon, Frank O'Connor, Walter Wheeler, John Fitzgerald.

MOVIE OPERATOR—Robert Steding, Dean Nichols, Marion Hicklin, Tom McEntire, Vivian Wisecup, Clayton Potter, John Stannard.

SLIDE OPERATOR—Agnes Begley, Mary Begley, George Owen, Nadine Closser, Tom Murphy, Ruth Thompson.

USHERING—Francis Trotter, Charles Aydelotte, Frank Roberts, Robert Smith, Ray Gorman, Mary Ruth Klein, Dorcas Schreiber.

DISTRIBUTION-INFORMATION—Lois Kellar, Abigail Elliot, Craige Harper, Opal Hughes.

STAGE WORK—Ralph King, Philip Cohen, Thomas Cockrell, Allan Rumberger, Kenneth May.

STAGE CRAFT—Thelma Fields, Ann Marie Ahlen, Violet Jess, Joe Reres.

MAKE-UP—COSTUME—Delphus Thornton, Catherine Bell, Kay Dawson, Vernabelle Winkfield, Marion Bowers, Harriet Schwartz, Yvonne Jacobs, Mary Ruth Klein, Dorcas Schreiber.

ELECTRICIANS—Kenneth Young, Nolan Hepburn, Louis Weaver, John Hunt, Gordon Smith.

CURTAIN AND VENTILATION—Joseph Grant, Fred Bopp, John Mooneyham, John Radke, Harrison Hilfinger.

PROPERTIES—Virginia Rice, Joe Reres.

DETAIL WORK—Frazier Stair, Joe Reres, Grover Nolan, Lawrence Spero, Tom McEntire, Wolfred Arnoldia, Hoyt Wertz.

BAND



The Athletic Department paid for the band picture to show their appreciation for the band playing at the football and basketball games.

- |                           |   |   |  |  |
|---------------------------|---|---|--|--|
| <i>E♭ Clarinet</i>        | Harrison McCandless<br>John McMaster<br>James Siebel<br>Andrew StJohn<br>Lee Roy Taylor<br>William Thornton<br>Dewey Towner<br>Jack Williams<br>Frances Dalrympler<br>Virginia McMasters<br>Cleo Panagos<br>Ardeith Raper<br>Martha Tillery | <i>Harold Morgan<br/>Jack Parker</i>              | <i>Soprano Saxophone</i>   | <i>George Converse<br/>Bob Cross<br/>Billy Gordon<br/>Bill Harris<br/>Leon Hinkle<br/>Blair Jones<br/>James Knox<br/>Quentine Kuhn</i> |
| <i>Bass</i>               | Jerome Bredlow<br>Wallace Longstretch<br>William Hunt<br>Albert Novak<br>Vincent Stiles<br>Charles Way<br>David Wisner<br>Bob Booth   | <i>Saxophone</i>                                  | <i>French Horn</i>   | <i>Clarinets</i>   |
| <i>Bass</i>               | Gerald Alice<br>Richard Luthy<br>Henry Vess<br>James Walter   | Jerome Bormaster<br>Phil Franklin<br>William Gore | Eugene Atkins<br>Jack Gardner<br>William May<br>William O'Meara<br>Jack Polkey<br>George Smith<br>Charles Paddock        | <i>George Converse<br/>Bob Cross<br/>Billy Gordon<br/>Bill Harris<br/>Leon Hinkle<br/>Blair Jones<br/>James Knox<br/>Quentine Kuhn</i> |
| <i>Baritone</i>           | Fred Bopp<br>Chester Wahl   | <i>Bassoon</i>                                    | Frank Turville   | <i>Alto Clarinet</i>   |
| <i>Flute</i>              | Gerald Dalen<br>Mary Jane Stratton<br>Artelia Ramp  | <i>Clarinets</i>                                  | George Converse<br>Bob Cross<br>Billy Gordon<br>Bill Harris<br>Leon Hinkle<br>Blair Jones<br>James Knox<br>Quentine Kuhn | Mary Frances Wyatt   |
| <i>B♭ Tenor Saxophone</i> | John Terry  | <i>Drum</i>                                       | Paul Cooper<br>Charles Deckert   | <i>Bass Clarinet</i>   |
|                           |   | <i>Baritone Saxophone</i>                         | Browder Richmond   | Joel Eastwood  |





**WESTPORT  
BAND**  
**GEORGE KEENAN**  
Director

This spring the University of Kansas sponsored a National Band Festival in which any high school band was allowed to participate. Although any group was permitted to compete, the contest was composed, for the most part, of musical representatives from high schools in the Middle West. Mr. Keenan secured permission from the school board for the Westport Band to attend this contest. Westport and Lawrence were awarded the two first division cups in Class "A."

It was largely due to Mr. Keenan's untiring efforts in working with the band and to his seemingly boundless understanding of good music and its correct execution, that Westport was able to emerge victorious from this contest.

In 1923, Mr. George Keenan came to Kansas City from Emporia, Kansas. Two years later the Westport Band was formed with Mr. Keenan at its head and with a membership of twenty-three players.

In order to gain the necessary practice and experience for the band, Mr. Keenan played at football and basketball games and for several years at the Kansas City Star Oratorical Contests.

By 1930, Mr. Keenan had organized a full-sized band, and it was in that year that he entered the band in the state contest at Columbia, winning second place.

From that time on the Westport Band was constantly in demand for school and civic entertainments, and last year Mr. Keenan led the band in an interscholastic contest which they easily won.

Mr. Keenan has been greatly aided in his work by his wife. Mrs. Keenan has helped him with instruments and with music ever since they first came here, and she deserves much credit for her labors.



ORCHESTRA



*Violin*

John Bartos  
 Sam Hardaway  
 Cameron Herold  
 Harrison Hilfinger  
 Kenneth May  
 Billy Oldham  
 Robert Ottosen  
 Martin Pearson  
 Bernard Swartz  
 Tom Tibbetts  
 Byron Walls  
 Wilbur White  
 Robert Irwin  
 Pauline Carr  
 Ramona Cedarholm  
 Geraldine Wells

*Cornet*

Robert Booth  
 David Wisner

*Saxophone*

William Gore  
 Mason Sperry  
  
*Bass Viol*  
 Calvin Squires  
 Maxine Bischoff  
 Ella Brown  
 Jean Weaver  
 Eleanor Rol'o  
 Richard Noble

*Viola*

Earl Ruble

*Trombone*

William Brown  
 William Keeney  
 Jack Uhlig

*Clarinet*

Sara McNally  
 Inez Ormiston

*Oboe*

Robert Forman  
 DeLose Lanyon  
 Jimmy Brady

*Flute*

Artelia Ramp  
 Ellen Ruth Seacat

*Piano*

Clara Stefanik  
 Annette Swinberg

*Bassoon*

Turville

*Cello*

Florence Middlekamp  
 Ruth Satterfield  
 Shirley Weaver  
 Jean McGregor

*Ardeeth Raper*  
*Eva Mac Waller*





### A Cappella Choir

Vivan Austin	Kathleen Burt	Fred Harlan	Marjory Maberry	Gloria Seger
Robert Bernauer	Helen Campbell	Marvin Heisterberg	Lorna Dee Moore	Marguerite Seiglar
Mercedes Bowers	Lawrence Caywood	Elna Holin	Melvin Neff	Gerald Singer
Donald Boyd	Lois Consaul	Hazel Humbyrd	Bernice Olsen	Georgia Smedal
George Brunker	Katherine DeBanto	Junior Jenks	Georgia Panagos	Dorothy Smith
Marie Brunker	Miriam Fineburg	Violet Jess	Howard Roberts	John Stannard
Ruth Bulkley	Phillip Fishman	Helen Jones	Lee Roberts	Robert Stannard
June Burlington	Maxine Fugual	Betty Keith	Marjory Rowe	Jean Tyler
Carrie Burns	Lawrence Grubb	John Littlefield	Geraldine Royce	Martha Wood

SACRED:

Jesu Priceless Treasure.....	<i>Bach</i>
Steal Away.....	<i>Spiritual</i>
O Bone Jesu.....	<i>Palestrina</i>
O Morn of Beauty.....	<i>Sibelius</i>
Eli Eli.....	<i>Traditional</i>
Adoramus Te.....	<i>Palestrina</i>
Hymn to Raphael.....	<i>Bossi</i>
My Lord Says.....	<i>Spiritual</i>

SECULAR:

Nightingale.....	<i>Tschaikowsky</i>
Allen-a-Dale.....	<i>Pearsall</i>
Silver Swan.....	<i>Gibbons</i>
Weary, My Heart With Thee Doth Plead.....	<i>Lasso</i>
Hail Bright Abode.....	<i>Wagner</i>
In These Delightful Pleasant Groves.....	<i>Purcell</i>
Shadow March.....	<i>Protheroe</i>
Fireflies.....	<i>Russian</i>



Girls' Glee Club

Betty Benz  
 Mildred Burnett  
 Billie Burns  
 Mary Carroll  
 Margaret Casey  
 Ruth Cedarland  
 Wanda Chiavola  
 Eleanor Claggett  
 Nadine Closser  
 Hildreth Collier  
 Martha Cooper  
 Maxine Copenhaver  
 Shirley Crawford  
 Sarah Curtis  
 Alice Davis  
 Dorothy Dishinger

Dorothy Evans  
 Marjory Farrell  
 Ruth Harris  
 Harriett Hoffman  
 Kathryn Holman  
 Helen Jacobs  
 Eileen Jones  
 Alice Lackland  
 Ruth Larson  
 Alice Littlefield  
 Ruby Long  
 Jean McConnell  
 Elizabeth McQueen  
 Mildred Meyers  
 Evelyn Moad  
 Betty Mooney  
 Mildred Neumeyer

Marguerite Pfeiffer  
 Gladys Philgreen  
 Norma Raines  
 Gladys Ransdall  
 Catherine Reed  
 Rose Rocheld  
 Helen Russell  
 Peggy Schwitzgebel  
 Maxine Stanley  
 Jean Stone  
 Loretta Trabon  
 Louise True  
 Martha Waldner  
 Julianne Wetzlell  
 Mae Wilcox  
 Josephine Yager

Ave Maria—Moonlight Sonata.....	Beethoven
Christmas Cradle Song.....	Prokoff
New Moon at Christmas.....	Marsh
By the Bend of the River.....	Edwards
In my Dreams I Sorrowed.....	Hue
Gypsy Life.....	Schumann
Lullaby.....	Scott
Calm as the Night.....	Bohm
Medley from Sunny South.....	Harris
A Snow Legend.....	Joseph Clokey
How Summer Came.....	Joseph Clokey
May Day Carol.....	English Folk Song arranged by Deems Taylor
Songs My Mother Taught Me.....	Dvorak
Nursery Rhymes.....	Curran
Rain.....	Curran
Coquetry.....	Gregor
Lullaby.....	Brahms
Wicked Typho.....	Parker
Salutation.....	Gaines



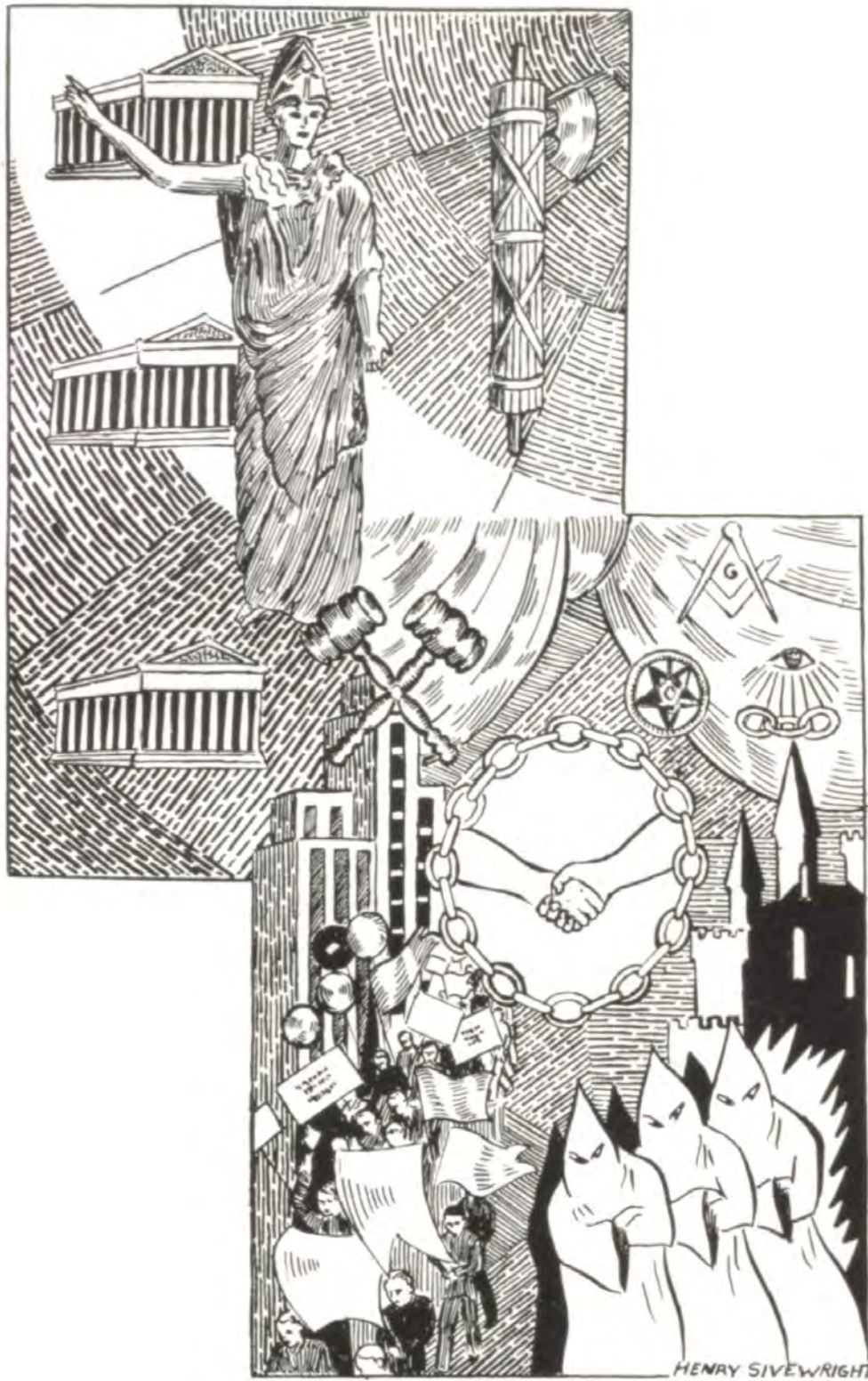

# CLUBS



### Pundit Literary Society

<i>First Term</i>	OFFICERS	<i>Second Term</i>
Eleanor Bucher.....	<i>President</i> .....	Jane Montgomery
Jane Montgomery.....	<i>Vice-President</i> .....	Eunice Miller
Doris Carrothers.....	<i>Secretary</i> .....	Harriett Jones
Anabell Niederjohn.....	<i>Treasurer</i> .....	Virginia Arnold

#### MEMBERS

Virginia Arnold	Mildred Landcraft	Mary Louise Robinson
Virginia Anderson	Sally Law	Gayle Sabin
Mary Bailey	Jane Liesenberg	Mildred Scott
Eleanor Bucher	Elizabeth McQueen	Eugela Shafer
Doris Carrothers	Delphine Miller	Mary Swain
Frances Conway	Eunice Miller	Martha Tillery
Virginia Gatchell	Jane Montgomery	Amy Wahlberg
Nancy Goodrich	Felice Moore	Marjorie Wright
Mary Hinkle	Annabel Niederjohn	Jeanne Youngman
Thelma Hubbard	Peggy Phelps	Elsie Brent
Harriett Jones	Florence Powers	Gene Richmond
Marie Justice	Gwendolyn Reddy	Janet Wilkenson
	Frances Rider	

Motto: *Weigh, Consider, Express*

In all this galaxy of fame, we wish to add the Pundit name. There are no animals in this book, that do not have the "Pundit look." Just think them over, one by one, and name something we have *not* done. The Herald Staff and Girl Reserves, the Herald Cover and Honor pearls! The Student Council, debates by reams, Fall and Spring Plays, athletic teams. Basketball, baseball, hockey letters, basted over Pundit sweaters. Senior business and Virgil classes, Cappella Choirs have Pundit lasses. Assembly programs bear our name, and Juniors, too, have won Class fame. So all this proves that we can "star," and shows how versatile we are. Miss Trotter—sponsor—best we've seen, and Jane Montgomery, Pundit Queen. Thus ends our tale of '35, and shows that Pundit is alive. For high ideals and service true, for literary interests, too. Ambitious motives carried through, our colors stand.—*Silver and Blue.*







### Clay Club

<i>First Term</i>	OFFICERS	<i>Second Term</i>
James Gatchell.....	President.....	Jack Kimball
George Eblen.....	Vice-President.....	Frederick Irion
Jack Kimball.....	Secretary.....	Robert Cooke
Jasper Messmore.....	Treasurer.....	Richard Powers

MEMBERS			
C. Aydelotte	G. Eblen	J. Kimball	M. Pehl
R. Baer	E. Feaman	R. Mead	R. Pendergrass
E. Barnes	J. Gatchell	J. Messmore	R. Powers
H. Bootman	B. Harris	J. Milne	J. Ray
F. Bopp	J. Higman	R. Milne	L. Rayborn
L. Collins	F. Irion	D. Mitchell	J. Skidmore
R. Cooke	C. Jackson	R. Noll	E. Stanley
J. Councell	R. Jett	R. O'Donnell	R. Tyler
S. Cowger	W. Kelsay	D. Payne	J. Wahlberg
J. Cravens	R. Kenagy	W. Peeler	A. Weber
C. DeBord			H. Wehrle

Motto: *Nihil nisi hic perfectum ingenio elaboratum industria adferri oportet.*

Clay Club has completed another year of energetic outstanding leadership in Westport's activities! On the Clay roll will be found the following: the R. O. T. C. Colonel, one Captain and four lieutenants; president and vice-president of the Senior Class; President and Sergeant-at-arms of the Junior Class; the editor-in-chief of the Herald, and four other members of the Herald staff; two members of the debate team; members of the play casts of both plays; and two finalists of speech contest. Winners of honor pins and scholarships were also numbered among Clay ranks.

In addition to the unique and intriguing programs, very successful dances were held with the Round Table Society at Christmas and in the Spring.

The Clays were fortunate and honored in having Miss Annita Stuart as our beauty queen.

Clay Club has been exceedingly privileged in having Mr. Cutting again as our advisor, and nothing can be said that will express our appreciation for his guidance.







### Irving Club

<i>First Term</i>	OFFICERS	<i>Second Term</i>
Francis Trotter.....	<i>President</i> .....	Harold Underhill
Harold Masters.....	<i>Vice-President</i> .....	Robert Koenigsdorf
Fred Patt.....	<i>Secretary</i> .....	Frank Carlson
Robert Koenigsdorf.....	<i>Treasurer</i> .....	Lawrence Caywood

MEMBERS

Howard Bagnall	Phil Franklin	Jack Kern	Henry Sivewright
Jerry Bernd	Raymond Friedson	James Knox	Lawrence Spero
Frank Carlson	Donald Galamba	Robert Koenigsdorf	Thomas Todd
Jack Carlson	Joseph Grant	Robert Lunsford	Francis Thotter
Lawrence Caywood	Stanley Goldberg	Victor McMahill	Harold Underhill
Willis Daily	Wesley Goldberg	Clyde Marshall	Edgar Van Allsburg
Alvin Denebein	Lawrence Gregg	Harold Masters	Harry Warnock
Harold Erlandson	Leon Hinkle	Fred Patt	Charles Weinstein
Billy Farmer	Earl Kahn	Allen Sears	Robert Wheeler
			Howard Wolf

*Motto: Facta non Verba*



The Irving Club has again finished a very outstanding year in Westport. During the year the programs were planned with the purpose in view to teach the members to have a greater interest in literature, to further the study of parliamentary law, and to foster a finer friendship among the members.

The Irving's predominance may be recognized by the honors that its members have acquired in the activities of the school. The Irving Club had the R. O. T. C. Major, Captain and two lieutenants; President of the Student Council; Vice-President of the Junior Class; Cheerleader; and many ranking high on the scholastic record.

The most prevailing social events during the year were the Irving-Promethian dances which were very successful. We are proud to have elected as Irving's Society Queen, Maud Suzan Guinotte.

We wish to extend a gift of gratitude to Mr. Ward for his faithful work and guidance in the activities of Irving.





### Promethean

<i>First Term</i>	OFFICERS	<i>Second Term</i>
Georgia Panagos.....	<i>President</i> .....	Peggy Woodward
Peggy Payne.....	<i>Vice-President</i> .....	Mildred Neumeyer
Peggy Woodward.....	<i>Secretary</i> .....	Betty Zimmerman
Marian Cannon.....	<i>Treasurer</i> .....	Marian Cannon
Elizabeth Wilson.....	<i>Sergeant-at-Arms</i> .....	Christine Hunt
Dorothy Chilton.....	<i>Critic</i> .....	Ruth Hanke

MEMBERS			
Winifred Atkenhead	Joan Fauble	Dorothea Nofitz	Katherine Sparks
Marian Bowers	Marijane Francis	Georgia Panagos	Maxine Stanley
Barbara Brehenam	Ruth Goodwin	Cleo Panagos	Florence Swanson
Dorothy Burke	Ruth Hanke	Peggy J. Payne	Delphus Thornton
Marian Cannon	Christine Hunt	Nancy Perkins	Geraldine Whipple
Romana Cedarholm	Julian King	Martha Peters	Mae Merrit Wilcox
Dorothy Chilton	Virginia Kirkpatrick	Dorothy Phillips	Virginia Williams
Olive Ruth Clifton	Dorothy Lake	Maryella Porter	Bernice Williamson
Mildred Cox	Georgette Lindey	Artelia Ramp	Elinor Wilson
Annabel Custer	Elizabeth Lunn	Ardith Rapper	Elizabeth Wilson
Kay Dawson	Bettie Macoubrie	Dorothy Reveal	Peggy Woodward
Francess Dalyrample	Harriet Morrow	Helen Russel	Betty Zimmerman
Camelia Demmit	Mildred Neumeyer		

The Promethean Literary Society has for its inspiration the challenge of fire. Just as Prometheus bestowed upon mankind the supreme gift of fire, so we strive to kindle some devine spark in our personalities into a worthwhile gift to Westport.

Among Promethean girls are representatives to the Crier Staff, Westport Honorary Society, Senior Business Committee, Executive Board of the Student Council, and Honor Roll.

Our advisor, Miss James has been most helpful and holds a warm place in the heart of every member.

In electing Peggy Woodward Society Queen, we have expressed our high ideals of what a Promethean should be.

Look upward, not down;  
Look forward, not back;  
—and lend a hand.





### Round Table Literary Society



*First Term*

Loyd Selders.....  
 Alfred Swain.....  
 Maud S. Guinotte.....  
 Stan Sevra.....

OFFICERS

*President*.....  
*Vice-President*.....  
*Secretary*.....  
*Treasurer*.....

*Second Term*

Louis Kinerk.....  
 Loyd Selders.....  
 Jane Ann Williams.....  
 Eugene Stewart.....

MEMBERS

Mondell Ahrenholtz  
 Charlene Allan  
 Mary Brock  
 Ted Christ  
 Mary Lou Eckstrom  
 Mary Collins  
 Jim Farris  
 Thelma Fields  
 Helen Goll  
 Jean Heimbrook  
 Amy E. Heilman  
 Jean Halberg  
 Jewel Kimberling

Joan Kalhorn  
 Ed Kammerer  
 Louis Kinerk  
 Dorothy Langknecht  
 Harrison McCandless  
 Fred Harlan  
 Bill Faris  
 Joan McKelvey  
 Jane Moulton  
 Charlotte Marshall  
 Katie Martin  
 Sara Millstein

Polly Porterfield  
 Browder Richmond  
 Sara Rogers  
 Loyd Selders  
 Bob Sevra  
 Stan Sevra  
 Lela Smith  
 Eugene Stewart  
 Alfred Swain  
 Jean Swanson  
 Dorothy Wheelhouse  
 Jane Ann Williams  
 Elizabeth Woodbury

Round Table is proud to have been one of the first clubs formed in Westport. In the first year of Round table, in 1900, the club adopted as its motto the inspirational lines from Tennyson's "Idylls of the King": "Live pure, speak the truth, right the wrong, follow the king; Else wherefore born?" In the thirty-five years of the club, the members have shown through their loyal service to Westport as Sponsor majors, Herald staff members, athletic leaders and class officers, that they have fulfilled this pledge. So it is that at the close of another year we again pass down this heritage to the Juniors and the Sophomores with the hope that they, too, may bring honor to Round Table and to Westport.

Our society queen, Thelma Fields, is a girl typical of the ideals and standards set up by the club.

Round Table takes this opportunity to thank Miss Graham, our sponsor, for her guidance and aid in the club this year.



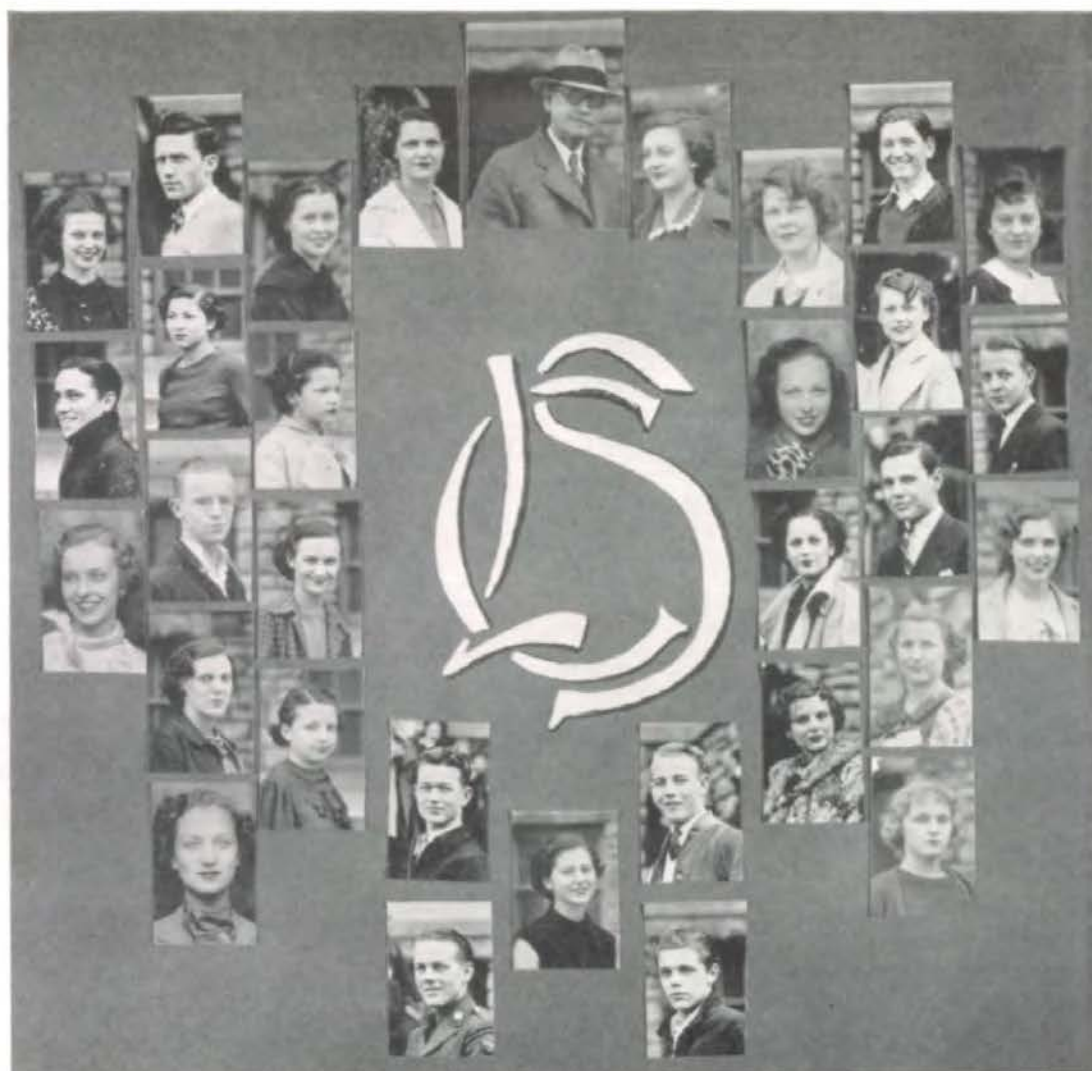

## Clonian Literary Society

<i>First Term</i>	OFFICERS	<i>Second Term</i>
Helen Ellis.....	<i>President</i> .....	Jack Gorham
Alice Almeyer.....	<i>Vice-President</i> .....	Jeanne Tyler
Mary Alice Bridges.....	<i>Secretary</i> .....	Cameron Herold
Charles Volrath.....	<i>Treasurer</i> .....	Charles Volrath
Phil Harris.....	<i>Sergeant-at-Arms</i> .....	Morris Nelson

### MEMBERS

Martha Adair	Phil Harris	Fred Luckens
Frances Baker	Hope Messing	Mary Alice McKay
Gloria Berger	Betty Williams	Jean Miller
Edward Burns	Alma Sue Young	Morris Nelson
Eddie Benson	Dick Sutoris	Betty McDowell
Helen Campbell	Mary Alice Bridges	Margaret Man
Gertrude Danford	Jack Gorham	William Morrison
Bob Doctor	Cameron Herold	Georgia Smedal
Dick Doctor	Shirley Hoffman	Claire Madelyn Strong
Robert Davison	Margaret Huges	Duey Towner
Bill Dawson	Melissa Hilfinger	Jeanne Tyler
Helen Ellis	Thomas Holiman	Bob Standard
Betty Lou English	Marjorie Heimbrook	Charles Volrath
Hope Ferguson	Mary Leta James	Cassie Wilson
Mary Kay Golding	Fontelle Jarrett	Ray Waldie



The Clonian Literary Society has enjoyed another year of educational and social entertainment. Our membership consisted of prominent Westporters who are outstanding in many various fields of work. We were fortunate in having Mr. Shaw as our sponsor again. We are proud to claim Jeanne Tyler as our society queen. In regard to the future years we hope that Clonian will equal the past.



### Alpha Lyra Club

1934-1935

John Stannard, <i>President</i>	June Burlington, <i>President</i>
Verjean Montgomery, <i>Vice-Pres.</i>	Katherine DeBanto, <i>Vice-Pres.</i>
Betty Lee Kieth, <i>Secretary</i>	Lawrence Grubb, <i>Secretary</i>
Katherine DeBanto, <i>Treasurer</i>	John Littlefield, <i>Treasurer</i>

MEMBERS

Dorothy Burke	Nadine Dreese	Mary Mason
Mildred Burnett	Mary Evans	Bernice Olsen
Billie Burns	Marjory Farrell	Gladys Philgreen
Carrie Burns	Marion Fineburg	Geraldine Royce
June Burlington	Maxine Fuque	Gloria Seger
Mary Carroll	Virginia Gartside	Loretta Trabon
Nadine Closser	Lucille Haworth	Vivan Austin
Hildreth Collier	Joyce Holmes	Junior Jenks
Elois Consual	Harriet Hoffman	Robert Bernouer
Maxine Copenhaver	Hazel Humbyrd	John Littlefield
Marthe Cooper	Helen Jones	Frank Perry
Sarah Curtis	Eileen Jones	Howard Roberts
Louise Dawson	Betty Lee Keith	Harry Marshall
Katherine DeBanto	Irene Koontz	John Stannard
	Alice Littlefield	



The Alpha Lyra Club, sponsored by Mr. Harling A. Spring, meets like other departmental clubs every other Friday. Any student enrolled in a music course is eligible for membership. The object of the club is to offer an opportunity for the really interested music students to exchange their views, to be enlightened further in musical pursuits, to observe the talent of others, and in turn to exhibit what ability they themselves possess. The purpose of this organization synchronized with the purpose of music is well explained by Auerbach, "Music washes away from the soul the dust of everyday life." Like other musical organizations, Alpha Lyra supports worthwhile music projects, such as, the Kansas City Philharmonic Orchestra.





### Circulo Calderon

*Primer Semestre—1934*

*Segundo Semestre—1935*

Sr. James Ray.....	<i>El presidente</i> .....	Srta. Ruth Elmer
Sr. Robert Mead.....	<i>El vice-presidente</i> .....	Sr. Robert Mead
Srta. Ruth Elmer.....	<i>La secretaria</i> .....	Srta. Marion Cannon
Sr. Herbert Bootman.....	<i>El tesorero</i> .....	Sr. James Ray

#### LOS MIEMBROS

John Bethel  
Herbert Bootman  
Margaret Brewer  
Marian Cannon  
Lawrence Caywood  
William Dwyer  
Ruth Elmer  
Hope Ferguson

Jean Hallberg  
Fred Hildebrand  
Mary Leta James  
Bob Jones  
Virginia Kirkpatrick  
Mary Alice Launder  
Robert Mead  
Jean Miller

Billy Oldham  
Marian Perry  
Gladys Philgreen  
James Ray  
Gwen Reddy  
Bonnie Rhodes  
Ruth Rosenstock  
Jack Seaver

Lela Smith  
Ruth Smith  
Adelaide Snapp  
Marjorie Sperry  
Annabelle Spillane  
Robert Turner  
Irwin Ungerleider  
Vernabelle Winkfield

El Circulo Calderon fue organizado por los estudiantes del departamento espanol el 15 de marzo de 1910. El obpeto del club es lograr mayor concimiento de los paises que hablan espanol. La historia el gobierno, el comercio, la cultura y los caracteristicos de los paises espanoles reciben mucha atencion.

Solamente usamos el espanol en las reuniones cada dos semanas y los estudiantes aprenden a acostumbrarse a oir y hablar la lengua con otra gente de raza espanola.

El numero de socios se compone de los estudiantes mejores de la clasas espanola y que tambien tienen buenas notas en los otras estudios. El vice presidente plana las programas y ha tenido suerte en procurarse algunos distinguidos visitas que hablan espanol.

Todos los miembros creen que han aprendido mucho, de interes y al mismo tiempo se han divertido en las reuniones del Circulo Calderon este ano.

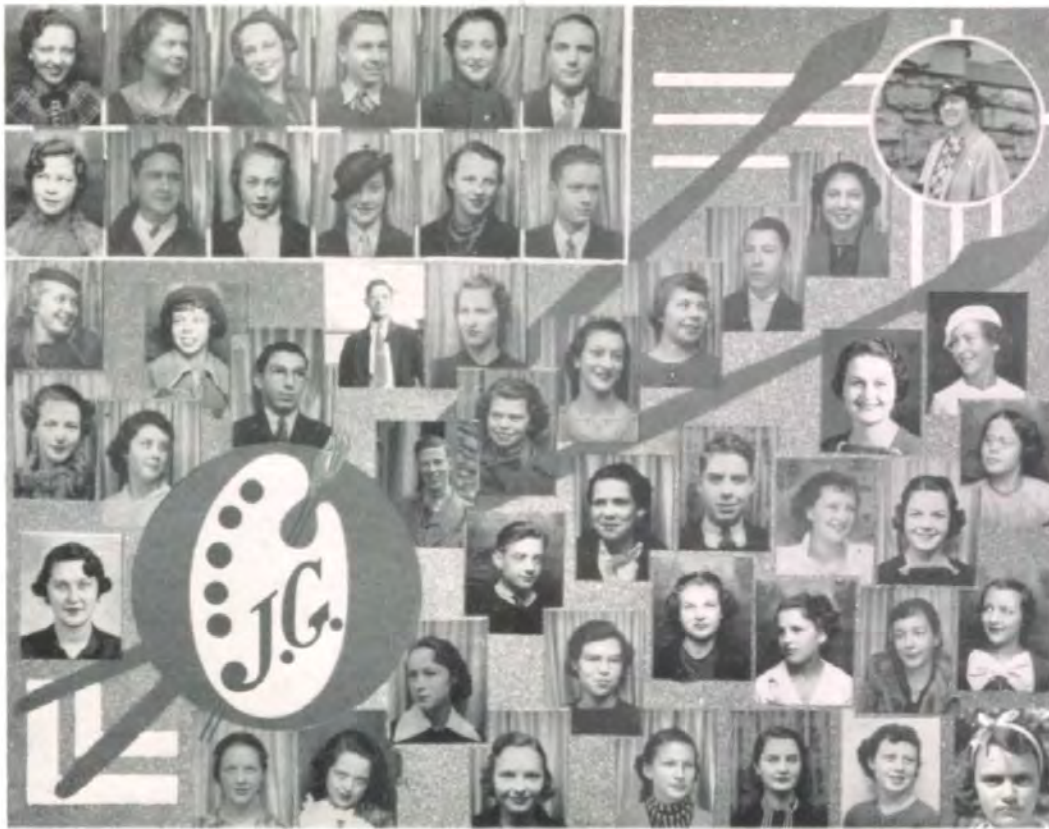

### Jules Guerin

<i>First Term</i>	OFFICERS	<i>Second Term</i>
Phyllis Reinke.....	<i>President</i> .....	Georgia Smedal
Peggy Woodward.....	<i>Vice-President</i> .....	Carlton Reiter
Bette Macoubrie.....	<i>Secretary</i> .....	Amy Wahlberg
Henry Sivewright.....	<i>Treasurer</i> .....	Yvonne Bailey

#### MEMBERS

- |                    |                  |                  |
|--------------------|------------------|------------------|
| Virginia Alley     | Ruth Hardaway    | Georgia Smedal   |
| Yvonne Bailey      | Frances Heck     | Gerald Singer    |
| Frances Bobrou     | Harriett Jones   | Henry Sivewright |
| Virginia Brenneman | Frank Lane       | Maxine Stanley   |
| Homer Burdette     | Bette Macoubrie  | Mary J. Straton  |
| Mack Claggett      | Luella Marsh     | Mary Swain       |
| Mildred Clawson    | Mary E. Merz     | Ruth Thompson    |
| Dorothy Dorroll    | Evelyn Moad      | Delphus Thornton |
| Barbara De Bow     | Marie Moller     | Jeanne Tyler     |
| Virginia Esler     | Sidney Munns     | Joan Valot       |
| Ann Ferguson       | Martha Phelps    | Robert Vogel     |
| Mary Funk          | Lois Reid        | Amy Wahlberg     |
| Virginia Gatchell  | Phyllis Reinke   | Mary L. Walrod   |
| Margarette Goodman | Carlton Reiter   | Julianne Wetzel  |
| Howard Hague       | Dorothy Roberts  | Peggy Woodward   |
|                    | Rosemary Russell |                  |

The Jules Guerin Art Club was organized in December, 1923, with Miss Wilhite as sponsor. It was named for Jules Guerin, the famous Missourian artist, who presented the club with a portfolio containing twelve copies of his paintings.

The club is composed of outstanding art students who endeavor to further their knowledge and appreciation of art.

Each graduating member presents the club with a piece of his work at the end of the year. The two pupils who were awarded the Art Institute scholarships last year were members of Jules Guerin. Also Harriett Jones, the designer of this year's Herald cover, is a member of the club.





### Les Immortels

<i>First Term</i>	OFFICERS	<i>Second Term</i>
Lorna Dee Moore.....	<i>Presidente</i> .....	Marie Justice
Marie Justice.....	<i>Vice-Présidente</i> .....	Elizabeth Woodbury
Jane Moulton.....	<i>Secrétaire</i> .....	Katie Martin
Georgette Lindey.....	<i>Tresoriere</i> .....	Elizabeth McQueen

Virginia Anderson  
 Frances Daily  
 Amy Heilman  
 Christine Hunt  
 Marie Justice  
 Anna Beth Keith  
 Katherine Lichliter

MEMBERS  
 Georgette Lindey  
 Virginia Manor  
 Katie Martin  
 Elizabeth McQueen  
 Jane Montgomery  
 Lorna Dee Moore  
 Jane Moulton

Dorothea Noftz  
 Artelia Ramp  
 Nadine Smith  
 Janet Wilkinson  
 Mae Wilcox  
 Elizabeth Woodbury  
 Marjorie Wright

Motto: *En vivant, vivons vraiment.*

En 1927 Les Immortels fut organisé dans le but de donner aux étudiants l'occasion de parler en français hors de la salle de classe.

Les seances, qui sont conduites des en français, sont tres interessantes et amusantes. Des discours sur l'histoire française et sur peintres français et plusieurs pieces ont été presentées pour le cercle. Une expedition au Musée d'Art Nelson a été faite par le département de français.

Le cercle entier participe a chanter des chansons françaises; ce qui ajoute a l'amusement. On a servi des rafraichissements a quelques-unes des seances.

Le cercle est fier d'avoir comme conseillère Mademoiselle Collins. Elle s'est montrée une aide sympathique dans les activités du cercle.



### Speech Arts Club

<i>First Term</i>	OFFICERS	<i>Second Term</i>
Eunice Miller.....	<i>President</i> .....	J. L. Russell
William Kelsay.....	<i>Vice-President</i> .....	Jane Ann Williams
Thelma Fields.....	<i>Secretary</i> .....	Marion Bowers
Robert Tyler.....	<i>Treasurer</i> .....	Olive Ruth Clifton

#### MEMBERS

Ann Marie Ahlen	Jearetta Fields	Charlotte Marshall	Jean Richmond
Frances Baker	Thelma Fields	Rose Martin	Marcia Richer
Jack Baumgarten	Elizabeth Flemming	Eunice Miller	J. L. Russell
Katherine Bell	Phil Franklin	Margaret Eve-Angela	Harriet Schwartz
Marion Bowers	Marvin Hansburg	Miller	Uca Simms
Frank Carlson	Mary Jane Jeffress	Maxine Mull	Gordon Smith
Arthur Charvat	William Kelsay	Mildred Neumeyer	Eugene Stewart
Olive Ruth Clifton	Jewell Kimberling	Hester Outman	Robert Tyler
Willis Daily	Rose Kusnetsky	Winston Peeler	Barbara Weaver
George Eblen	Jane Liesenberg	Dorothy Phillips	Jane Ann Williams
Abigail Elliot	Albert Levy	Doris June Ramsey	Robert Young
Joan Fauble	Robert Lunsford	Joe Reres	

The Speech Arts Club is a club related to the Speech Department of Westport. For many years this club has offered opportunities to talented students to further their powers of oral interpretation and public speaking. High scholastic standing and dramatic ability are required for entrance.

The programs this year have included orations, public readings of poetry, skits, debates, story telling, dramatics, and open form discussions.

The club held its fifth annual oration contest in February and a reading contest in April. One-act plays presented were: "The Rehearsal"; "A Sunny Morning"; "In the Spring a Young Man's Fancy"; "In a Hotel Lobby"; "The Ghost Story," and "Shadow Pictures."

Much of the success of the club has been made possible by our capable sponsor, Miss Alicia Keeler. It is through her co-operation with the officers and members of the organization that the club has been able to maintain its strength and its high standards.





### Virgil Class

#### OFFICERS

- President.....JANE MOULTON  
 Vice-President.....FRANCIS TROTTER, Jr.  
 Secretary.....JANE MONTGOMERY  
 Treasurer.....FRANCES RIDER

- VERNA McCOSKRIE . . . "Ego te, quae plurima jando enumerare vales, numquam negabor promeritam" (Never will I deny that thou hast deserved the utmost thou canst get forth in speech).  
 MARY LOU ECKSTROM . . . "Tantae pietatis imago" (The picture of such beauty).  
 BETTY JEAN EMERY . . . "Et mens tibi conscia recto praemia digna ferant" (May the gods and the consciousness of right bring thee worthy reward).  
 MARY JANE JEFFRESS . . . "Quae deinde sequatur gloria" (What glory hereafter shall attend).  
 DOROTHY LANGKNECHT . . . "Spem fronte serenat" (She shows a calm, hopeful brow).  
 JANE MONTGOMERY . . . "Arma virumque cano" (I sing of arms and the man).  
 FELICE MOORE . . . "Namque haud tibi voltus mortalis, nec vox hominum sonat" (For yours is not the face of a mortal, nor does your voice have a human ring).  
 JANE MOULTON . . . "Caelo delapsa" (Gliding down from heaven).  
 FRANCES RIDER . . . "Adspirat primo fortuna labori" (Fortune favors the first effort).  
 MARGARET GOODMAN . . . "Fidens anima" (Confident in spirit).  
 GEORGIA SMEDAL . . . "Gratior et pulchro veniens in corpore virtus" (Merit comes with more winsomeness in a fair form).  
 JEAN SURLES . . . "Varium et mutabile semper femina" (A fickle and changeful thing is woman ever).  
 FRANCIS TROTTER . . . "Solus jamque ipso superest in fine Cloanthus" (Now Cloanthus, alone, remained in the race).  
 JANE ANN WILLIAMS . . . "Excipuit plausu pavidos" (She greeted with cheers the timid boys).  
 LUCILLE ZIERDT . . . "Qui tanti talem genuere parentes" (What illustrious parents gave birth to so noble a child).



### Health Service Club

Public Health Director.....DOROTHEA GALBRAITH	Transportation Director.....IRVING FELD
Assist. Public Health Director.....JEAN HALLBERG	Reporter.....JANE MOULTON
Register.....PEGGY WOODWARD	Publicity Chairman.....ELIZABETH WOODBURY

#### MEMBERS

Jack Baumgarten	Nadine Drels	John Milne
Bob Beach	Irving Feld	Charles Pappas
Frances Bray	Dorothea Galbraith	Adylaide Snapp
Dorothy Burke	Jean Hallberg	Marvin Winnick
Mildred Burnett	Yvonne Jacobs	Elizabeth Woodbury
George Crowl	Jane Moulton	Peggy Woodbury
Mary Daniels		Lucile Zeirdt

The purpose of the Health Service Club is to give health knowledge to its members in order that they might use this knowledge as a service and benefit to others. To accomplish this the club studies the health problems related to high school students, vital health knowledge to the entire student body.

The manner of presenting this knowledge has been by the carrying out of monthly projects in co-operation with the faculty health committee and the Student Council. Some of the projects were: posture, teeth, tuberculosis tests, eye conservation and social health.

At different times during the year excursions were made to Menorah Hospital, General Hospital, Chapman Dairy and the Kansas City Power and Light Building.

The Health Service Club put on a very successful Health Assembly November thirteenth advertising the Christmas Seals.

Much praise and commendation are due Miss Reich for the inauguration of this club and her helpful sponsorship.





### B. C. P. Club

#### OFFICERS

<i>President</i> .....	ROBERT COOKE
<i>Vice-President</i> .....	MAUD SUSAN GUINOTTE
<i>Secretary</i> .....	ROBERT JETT
<i>Treasurer</i> .....	ROBERT PENDERGRASS
<i>Sergeant-at-Arms</i> .....	DIXON MITCHELL
<i>Critic</i> .....	FREDERICK IRION

#### MEMBERS

Allan Baer	Harrison Hilfinger	Jack Mooney	Robert Zigenbeim
Bob Baer	Fred Hildebrand	Robert Noll	Virginia Arnold
Howard Bagnall	Frederic Irion	Fred Patt	Mary Begley
Frank Baughm	Robert Jett	Robert Pendergrass	Carrie Burns
Billy Bray	William Kelsay	Beverly Platt	Pearl Bumgarten
William Brown	Reed Kenagy	Dick Powers	Alberta Everhart
Herman Cohen	Robert Koenigsdorf	Edward Sheeley	Maud Susan Guinotte
Philip Cohen	Robert Locke	Eugene Stanley	Florence Greenbaum
Frances Conway	William Logan	William Stewart	Fontelle Jarrett
Robert Cooke	Bill Longgood	Irving Swartz	Evelyn Miller
John Dodds	Harold Masters	Francis Trotter	Peggy Phelps
Edward Foote	Keneth May	John Wahlberg	Retha Silby
Lawrence Gregg	Jasper Messmore, III	Howard Weherle	Muriel Spalding
Jack Hardman	Dixon Mitchell	Wilbur White	Shirley Traxler
Sam Hardaway	Charles Murdock	Gilbert Worley	Dorothy Wheelhouse
Wesley Heinze			Lucille Zierdt

The B. C. P. Club was founded nineteen years ago for the purpose of further enlightening those students interested in science.

We are especially proud of our large membership this year which includes many of the outstanding students of the science classes. B. C. P. stands for the sciences: Biology, Botany, Chemistry, Physics, Physiography and Physiology.

At the meetings this year, there were many speeches, experiments, and scientific discussions, which were given by the pupils representing the different departments. Some of the interesting subjects discussed pertained to Radio, Volcanoes, Fossils, Fungi, Algae, Electricity and Landscaping.

The B. C. P. Club had a very successful year, and we wish to thank our sponsor, Miss Van Neman, who was mainly responsible for this success.



### HI-Y

<i>First Term</i>	OFFICERS	<i>Second Term</i>
Robert Pendergrass.....	<i>President</i> .....	Winston Peeler
Allan Rumberger.....	<i>Vice-President</i> .....	James Gatchell
Jasper Messmore.....	<i>Secretary</i> .....	Bill Harris
Robert Mead.....	<i>Treasurer</i> .....	Jasper Messmore

### MEMBERS

Clim Alexander	Bill Harris	Charles Murdock	Henry Sivewright
Charles Aydelotte	Leonard Hays	Robert Noll	Francis Trotter
Robert Bear	Frank Hoover	Winston Peeler	Robert Tyler
Jerry Bernd	Arthur Hucker	Milburn Pehl	Harry Warnock
David Campbell	Frederick Irion	Robert Pendergrass	Edward Weiford
Frank Carlson	Jack Kimball	Jack Polkey	Wilbur White
Jack Carlson	Robert Lunsford	Lyle Rayborn	Elbert Williams
Robert Cooke	William Lunt	Frank Roberts	Robert Young
Jimmie Cravens	Robert Mead	Allen Rumberger	Lyman Riney
Bill Farmer	Jasper Messmore	James Seibel	Stuart Sivewright
Phil Franklin	Robert Milne	Loyd Selders	Maynor Brock
Eldon Garrison	Robert Owens	Jim Skidmore	Lawrence Caywood
James Gatchell	John Milne	Frazier Stair	Richard Powers
Lawrence Grubb	William Homan	Robert Steding	Herbert Marshall
Fred Harlan	Floyd Reed	Eugene Stanley	Jack Seaver

Through the outstanding efforts of our advisor, Merril Enyeart, a Y.M.C.A. secretary, of our Faculty Committee, and of our cabinet we have been able to develop an organization truly deservant of the praises besowed upon it. The membership of Hi-Y is representative of the finest boys in Westport. Through inspirational talks given by men of nearly every profession, the members are enabled more fully to round out their characters and to attain the moral standards so necessary for success in life.

In our efforts to enlighten parents and teachers as to the importance of the club, we have held three outstanding meetings. These were Father's Night, Mother's Night and Faculty Night. We hope that these gatherings have conveyed effectively to teachers and to parents the real value of such high-minded young men.

The club has elected a very capable set of officers for next year and it is hoped that the club can be as successful then as it has been this year.





### Girl Reserves

#### OFFICERS

*President*, MARY LOU EKSTROM

<i>Vice-President</i> .....Olive Ruth Clifton	<i>Social Chairman</i> .....Jane Ann Williams
<i>Secretary</i> .....Nina Reed	<i>Devotional Chairman</i> .....Bernice Williamson
<i>Treasurer</i> .....Virginia Detjen	<i>Music Chairman</i> .....Lorna Dee Moore
<i>Finance Chairman</i> .....Martha Lockwood	<i>Service Chairman</i> .....Adelaide Snapp
<i>Inter-club Council Representatives</i> .....	} Mary Alice Launder
	( Lucille Zierdt

#### GIRL RESERVE MEMBERS

Mildred Allison	Virginia Gartside	Virginia Manor	Onolee Schott
Doris Bowman	Florence Greenbaum	Helen Matteson	Georgia Smedal
Loretta Brady	Ruth Greenbaum	Mary Ellen Mayes	Adelaide Snapp
Mary Brock	Maude Guinotte	Margaret Miller	Muriel Spalding
Eleanor Bucher	Margaret Hart	Lorna Dee Moore	Jean Surles
Olive Ruth Clifton	Katherine Hartley	Diana Pucci	Delores Todd
Hildreth Collier	Virginia Horner	Jeannette Rayborn	Loretta Trabon
Maxine Copenhaver	Dorothy Horst	Nina Reed	Marion Le Wegener
Camelia Demmitt	Frances Jue	Evelyn Rentschler	Geraldine Wells
Virginia Detjen	Roseña Jurgeson	Valora Rincler	Lois Wheeler
Beth Dunham	Mary Alice Launder	Evelyn Roessel	Jane Ann Williams
Mary Lou Ekstrom	Jeannette Levy	Linnie Mae Roy	Bernice Williamson
Ann Ferguson	Martha Lockwood		Lucille Zierdt

The theme selected by the Westport Girl Reserve Club this year was "Boy Friend Relations." There were some very interesting meetings planned around this subject.

There were many activities outside of the regular meetings. In June there was a tea to welcome new members to the club.

The bright spot of the year was a pageant, "Through the Christmas Window" presented by the inter-club Girl Reserves at the Y.W.C.A. A conference was held at St. Joseph and about three hundred girls from Kansas City and nearby cities attended.

A farewell tea for the Seniors which climaxed the programs for the year, was held at the Westport Presbyterian Church.

Our new advisor, Miss Grube, helped us carry on our programs and made the year a successful one.

## PHYSICS LABORATORY PROJECTS



Photographed by Frederick Esler, Class of 1926.

**MODEL STAGE SET**

This model stage set is installed in a model stage which was built by George Will and Eugene Kew in 1929. The plans were drawn in the Drafting department and the building and electrification were done in the Physics laboratory. It is equipped with one hundred twenty small lamps of various colors and is modelled after the stage in the auditorium.

The above stage set was started by Helen Chiefertz and Lucille Brodie in 1934 and was completed this year by Louise Dawson and Peggy Phelps. The wall lamps, table lamp, floor lamp, fire place and model radio are all electrified. The radio in the set is three and one-half inches high. The stage with its set is used for demonstrations in the study of electricity and light in the physics classes.



Photographed by Frederick Esler, Class of 1926.

**MODEL RAILWAY CRANE**

The plans for designing and building of this model electrified railway crane were started in 1930. The plans were drawn by Emmett Littlefield in the Drafting department. The metal work was done by Richard O'Rear and other pupils in the Metals shop. Roger Campbell

completed the project in the Physics laboratory in 1934. It is used in the Physics classes for demonstrations and experiments in Electricity and Mechanics. It accompanies a model street car on a track fifty-five feet long.





# OLYMPICS



COACH NEWMAN

*H*andicapped as always in not having proper athletic facilities, Coach Newman did remarkably well by turning out hard fighting football, basketball, and track teams. It is highly probable that even this deficiency may be corrected and that we shall obtain a stadium by next year. We hope his coaching ability is rewarded with a championship team.

Mr. Lapp, the newest acquisition to the coaching staff, conducted very satisfactory intramural tournaments, in which many participated, as well as taking charge of the gym classes.

Mr. Miner and Mr. Shearer should be given recognition for upholding the financial side of the athletic department.





X. K. ...



"EDDIE" WEIFORD  
HALFBACK



"TOBBY" NEWMAN  
COACH



"BILL" KELSEY  
GUARD



"BOB" VOGEL  
CENTER



"GENE" PAST  
END



"DICK" SHEA  
GUARD



"JIMMIE" GATCHELL  
TACKLE



JACK GORHAM  
TACKLE



"BILL" FARRIS  
HALFBACK





SPEED KINERK  
EUB



BOB FAIRCHILD  
GUARD



STAN SEBRA  
QUARTERBACK



DICK POWERS  
HALFBACK

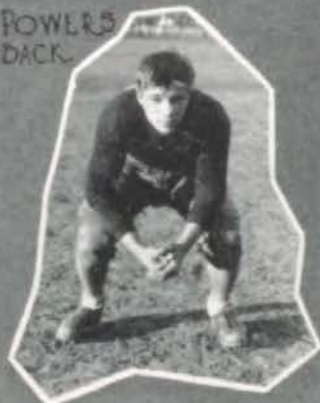

LEPTY CLARK  
GUARD

HOMER KALINSKY  
EUB



VAN ARSDALE  
FULLBACK



IRISH STEWART  
CENTER



RED DEATTIE  
FULLBACK



## FOOTBALL TEAM

**Westport 6 — Alumni 0**

The Tigers scored a touchdown in the last minute of play with several long runs by the speedy Van Arsdale and a final line plunge by hard-hitting Bob Sevra. Several times the Tigers advanced to within scoring territory, only to lose the ball through faulty handling.

**Argentine 7 — Westport 0**

A slow but heavy Argentine team overpowered the Tigers in the pre-season game. Westport, nevertheless, at one time came within inches of a goal.

**Northeast 12 — Westport 0**

Northeast Vikings, taking advantage of a bad punt and intercepting a pass, scored two touchdowns. Clark, Kalinski, Shea and Kinerk, always staunch linemen, showed up well against their much heavier opponents. By hard driving the Tigers reached the Northeast seven yard line but lost the ball on downs. Farris gave a good exhibition of blocking and tackling, continuing to do so throughout the season.

**Manual 0 — Westport 6**

Westport Tigers consistently outplayed the Manual team. A Manual punt carried backward over their own goal line by a strong wind was fallen upon by Jack Gorham, wide-awake Tiger tackle, to furnish the only score. Van Arsdale and Stan Sevra got away for some long gains but penalties for holding nullified another goal. Shea fractured three ribs and his injury was a distinct loss to the team.

**East 18 — Westport 0**

Casualties during the game temporarily weakened the morale of the team. Van Arsdale one of the best ball carriers and punters in the league suffered a broken leg. Clark was hurt after making a beautiful tackle. The Tigers were outplayed by a hard driving East team.

**Paseo 6 — Westport 14**

The most enjoyable game of the season, that with the Pirates, was played on a sloppy field. A touchdown in the beginning of the second quarter, for which well executed end runs and off tackle plays were responsible, gave Westport an early lead. Weiford furnished excellent generalship and made some long end runs under interference by Beattie and Powers. Stan Sevra scored both Westport touchdowns and gained through the line repeatedly. Clark dropped a Pirate punter on the Paseo four yard line, and Westport scored on the next play. Paseo's touchdown came through a perfectly executed forward-lateral pass play.

**Central 19 — Westport 6**

In the first quarter a fine pass netted Central a touchdown and on the following kickoff a Central back raced eighty yards for another goal. The kick for extra point was blocked by Gatchell whose football was consistently good throughout the season. Stewart, at center, could be relied upon for accurate passes. Weiford and Sevra, protected by the good blocking of Fairchild and Kelsay got off to a series of gains that furnished Westport's only touchdown.

**Southwest 13 — Westport 7**

Westport came within the Indian's twenty yard line several times but lacked the drive necessary to put the ball over. The Tiger's only touch down was made on a pass from Beattie to Farris, both capable backs. "Speed" Kinerk, All-City End, proved to be the back bone of the team by stopping many Southwest plays. Fast, at the other end of the line gave a good account of himself.

Returning lettermen are: Dick Shea and Bob Fairchild, excellent guards; Jack Gorham, all star second team tackle; Bob Vogel, experienced center, and "Red" Beattie, a fine punter and runner.







Front row—Neubert, Towner, Snedden, Faris, Heinz, Sevrá, Ahrenholtz, Yarrington.  
 Center row—Byrne, Warnock, Gonser, Van Waggonen, Smith, A. Fitzmeir, Seeley.  
 Back row—Hathaway, Bruce, R. Fitzmeir, Dallen, Humphrey, Mead, Harris, Martizin, Charmley.

## Second Team Football

Coach Newman, having to devote most of his time to the training of the First Team, was forced to allow the "scrubs" to develop as well as they could by themselves. A few of the players who showed most development and promise for next year are: Hathaway, Heinz, Mead, Neubert, Sevrá, Snedden and Yarrington.



## CHEERLEADERS

The cheerleaders, picked by competition shortly after school commenced, were able to arouse a lot of enthusiasm in the student body and assure the team of support. The trio was composed of Homer Burdette, Captain, Maurice Nelson and Robert McGraw.

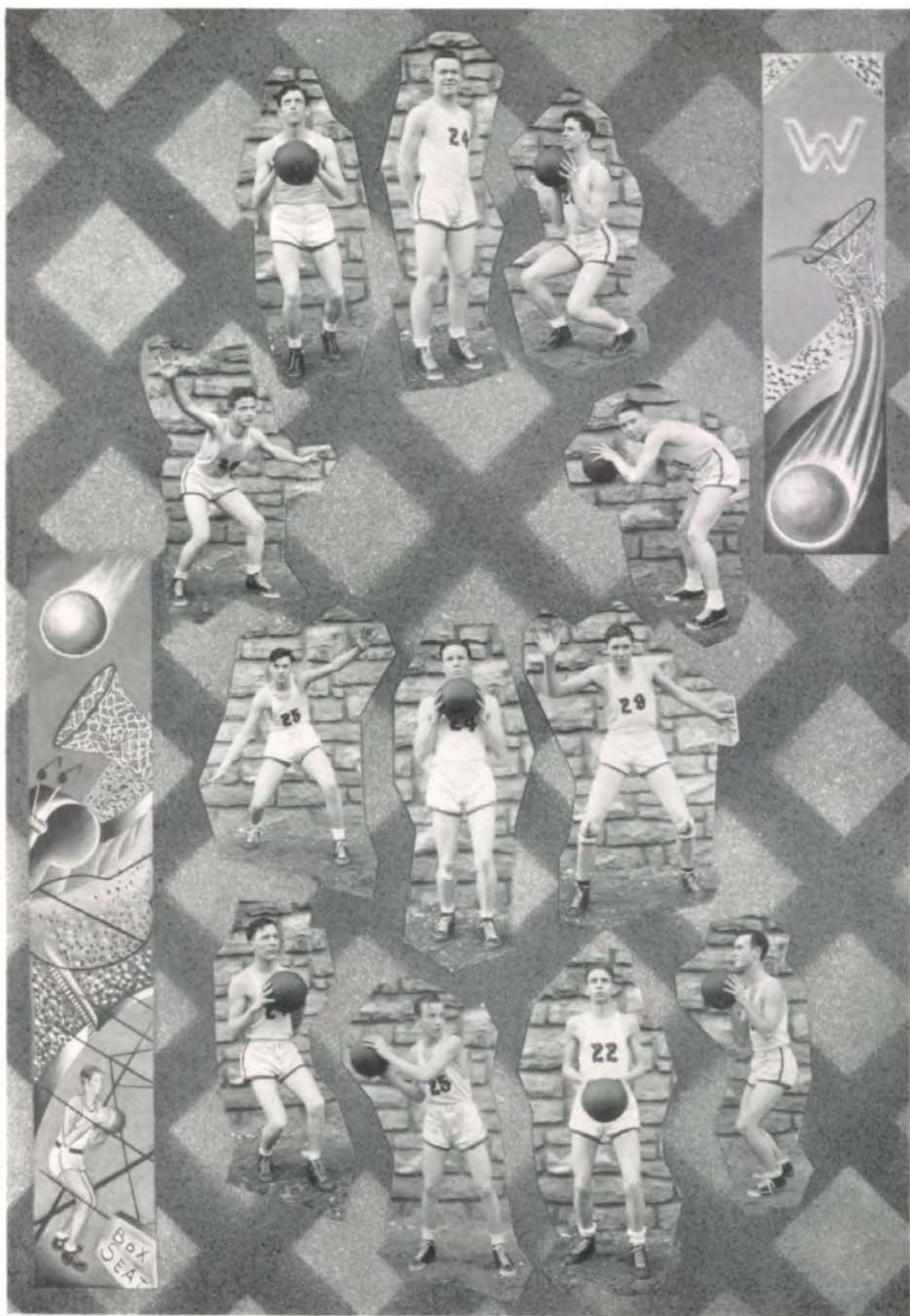



## BASKETBALL TEAM

### Alumni 14 — Westport 17

Hard fighting Tigers defeated the Alumni in a game full of poor ball handling, characteristic of early season play. Capt. Kinerk and Phil Green were high scorers.

### Ward High School 17 — Westport 19

Thirteen points scored by Weiford and Green together with a last minute shot of Kinerk gave Westport victory over the Cyclones in a closely contested game. Before Westport began coordinating, their opponents led by seven points, but at the half the Tigers were ahead. In the final period neither team could gain an advantage until Louie's timely basket. "Bud" Swain and Joe Daniels guarded their men well, also making several skillful shots.

### Wm. Chrisman 12 — Westport 15

Westport stepped into an early lead. Payne took the ball on the first tip-off, dribbling in for a set-up. A goal by Weiford immediately followed this shot. Swain and Kinerk played good defensive games. The scoring was led by Green and Weiford who sank two goals each.

### Northeast 20 — Westport 9

The Tigers lost to a heavier and more experienced Viking Team. "Speed" Kinerk, in making two baskets, was the only Westport player able to score a field goal. Bryson and Shawver played good games, as did Gonser, who made one free throw.

### Southwest 22 — Westport 14

Westport started out well and kept the lead until the third period. The Tigers suffered a severe blow when Phil Green, in attempting to recover a rebound, fractured a wrist.

Daniels and Ahrenholz, centers; Payne, Shawver, and Bryson, forwards; Beattie, and Sevra, guards, will be candidates for the team next year.

### Manual 22 — Westport 20

At no time during the game did one team have more than a three point advantage. Phil Green, only recently eligible, led Westport's attack by sinking five goals and two free throws. Manual won with a goal in the last thirty seconds of the overtime period. Ahrenholtz and Sevra guarded their opponents well.

### East 6 — Westport 15

The East Bears, failing to score in the opening period when the shots continuously rebounded from the rim, attempted unsuccessfully to keep up with the Tigers. They took many shots from long range instead of working in close to the goal. Kinerk and Green, in doing most of the scoring, were greatly assisted by Weiford.

### Paseo 13 — Westport 17

The Pirates were again upset by the Tigers. Kinerk, All-Star second team guard, was the outstanding player of the game. He kept the heavy-scoring Travalent to one free throw and scored eight points himself. Daniels made two goals and sunk a free throw just before the final gun sounded, while Weiford and Green netted one basket apiece.

### Central 22 — Westport 16

Westport's Tigers were unable to resist the offensive drives of the Blue Eagles, who gained their first interscholastic victory against us. The Tigers, behind at the end of the half, woke up during the third period and took the lead for a while. They were held scoreless in the final quarter.



### Second Team Basketball



Front row—Beattie, Bruce, Fairchild, Snedden, Hickey  
 Center row—Mead, Van Waggonen, R. Fitzmier  
 Back row—Heinz, Peterson, Ahrenholtz, Vogel

The Second Team in furnishing competition for the "regulars" and training for the players, accomplished its main purpose. With such material to draw upon as the lettermen Beattie, Fairchild, Fitzmier, Heinz, Hickey, Mead, Peterson, Snedden, and Vogel, the outlook for next year is very hopeful.

### Sophomores Basketball Pictures



Front row—Akins, Martizin, Milstien (coach), Towner, Dalen  
 Center row—Keith, Seeley, Ware  
 Back row—Crash, Skidmore, Alexander, Harper

The sophomore team, under the efficient coaching of Tom Milstein, proved to be extremely successful, winning both the outside games they played. The first game with Paseo was won by a score of 14 to 11 with one overtime period, while the second, with Southwest, by a score of 17 to 15, with one overtime period.



## TRACK TEAM



## LETTERMEN

BARBEN—High Jump  
 BEATTIE—Pole Vault  
 CHARMLEY—Pole Vault  
 DANIELS—High Jump

FAST—Sprints, 440, Relay  
 KINERK—High Jump  
 LANE—Pole Vault  
 MARSHALL—High Hurdles  
 PADDOCK—Sprints, Relay,

Broad Jump  
 POWERS—Relay  
 WALDIE—440, Relay  
 WEIFORD—880

Westport lost to Paseo in the opening track meet. Weiford won the half-mile and Fast performed well in the dashes.

Manual bowed to the Tigers at a score of 34 and  $\frac{1}{2}$  to 56 and  $\frac{1}{2}$ . "Chuck" Paddock led the scoring by winning the 220 and broad jump in addition to running on the relay team. Fast and Waldie placed first and third in the 440 yard dash with Weiford second in the 880. Marshall won the high hurdles while Powers came in second in the lows. Mullins placed second in the shot-put. In the pole vault, Lane and Charmley tied for first, Beattie tying for third with a Manual vaulter. He also got a second in the broad jump. Kinerk, Daniels, and Barben all tied for first in the high jump. The relay was won by Fast, Paddock, Powers, and Waldie.

Southwest easily overcame Westport at a score of 72 to 19. In spite of the defeat, Gene Fast, true to his name, placed first and second in 440 and 220 respectively. Marshall got a second in the high hurdles and Farris another second in the 220 lows. The 880 was won by Ed Weiford. Louie Kinerk tied for second in the high jump.

In the track meet with East, Fast and Weiford again showed up well. Gene took second in the 220 and won the 440. Waldie placed second in the latter race. The half-mile was easily won by Weiford. Of the field events, Mullins placed third in the shot-put, Kinerk and Daniels tied for second in the high jump, and Beattie tied for second in the broad jump. Westport lost, 72 to 18.

Though Westport was "massacred" in a triangular meet with Southwest and Central, Ed Weiford, our veteran half-miler ran that distance in 2:04.2, surpassing the 1915 city meet record of 2:04.4. Since only city meet time is counted as official, his performance will not be recognized as a new record. He still has a chance to prove his speed in the city meet. Farris did nicely in the low hurdles.

Coach took Fast, Kinerk and Weiford to compete in the Missouri state track meet. Westport should do fairly well in the city meet. . . .





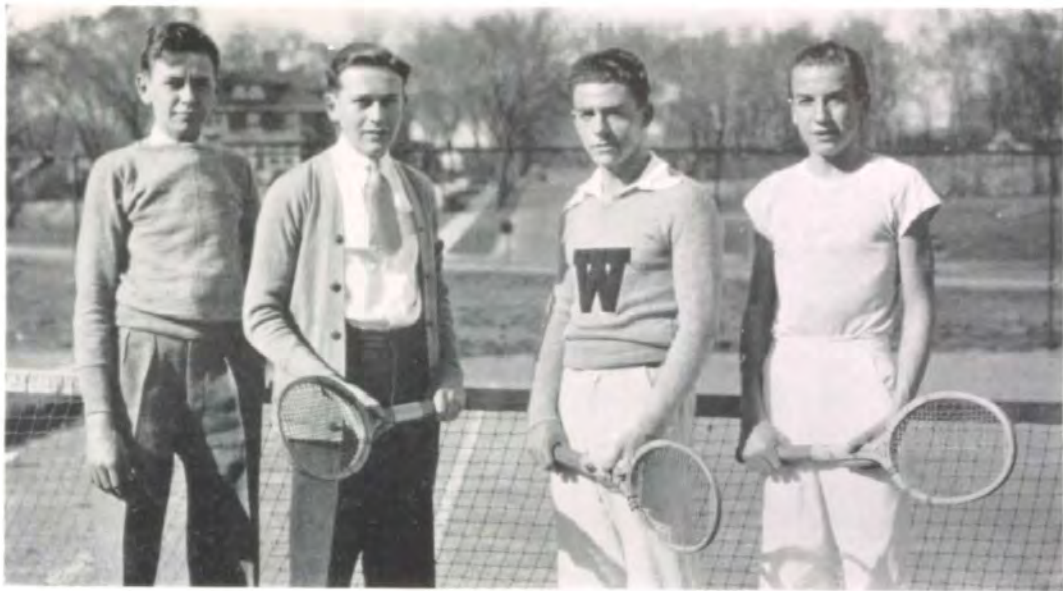

WESTPORT TENNIS

Westport's Tennis Team consisted of Claude Hickey and Bruce Morton in the singles, and Louis Bryson with Loyd Selders in the doubles. Hickey, the Junior captain, won the interscholastic singles tournament. He has another year to play for the Tigers, making us certain of the title next year. Bruce has consistently played a fine game of tennis,

only being defeated by Hickey in the finals. In the doubles tournament, Bryson and Selders were defeated by the Paseo team after a hard-fought match. Altogether, Westport has had a successful year in the tennis tournaments. Mr. Fristoe deserves a lot of credit from Westport students for turning out such fine teams.



WESTPORT GOLF

Westport has engaged in a most satisfactory golf tournament this year. After playing thirty-six holes, we ranked third and only twenty strokes behind Paseo. The team, competently coached by Mr. West, is composed of several unusually good golfers namely: Tom Holiman, Bill Whittig, Edward Byrne

and Roy Brian. Holiman and Byrne won their letters in this sport before this time. The prospects for next year's team are very favorable. Two experienced players, Harry Peterson and Paul Capfoli are to return.





## TENNIS



Owing to the late date of the tennis match games, the 1934 tennis winners are given recognition in this year's Herald.

Aloha Gillette, a graduate of the class of '34, captured the single's championship by defeating her runner up, Jean Swanson. Lola Lee Crampton and Francis Padden claimed the title of being the double's champions by virtue of their defeat over their more experienced opponents, Gertrude Danford and Opal Emery.

Westport "W's" were awarded to Aloha Gillette, Jean Swanson, Gertrude Danford, Opal Emery, and Lola Lee Crampton.

## Horseback Riding Class



This year, a large riding class was organized for the purpose of teaching the girls how to ride. This sport is not only valuable for the outdoor exercise but is one of the few sports that the girls may carry on in their later life.

Although the class met with many difficulties from the school board and had to be disbanded, many of the girls keep up the habit of riding.



## HOCKEY



The 1934 hockey season ended with the undefeated juniors claiming the championship. Although the senior team appeared to be the stronger, the juniors fast forward line and their excellent team co-operation outplayed that of the senior team.

Owing to the lack of experience and the knowledge of hockey technique, the sophomores were defeated in all the games they played.

The high point scorers were Virginia Anderson with 14 points to her credit, Sarah Rogers with 5 points, Margaret Brewer, Margaret Maloney, and Gertrudé Danford with 4 points each.

Lucille Zierdt was the Hockey manager.

## TEAMS

SENIORS—G. Danford, captain and "W"; D. Chilton, "W"; M. Maloney, V. Hough, J. Swanson, E. Bucher, "W"; M. Guinotte, "W"; S. Walke, "W"; G. Hug, "W"; B. Nickels, "W"; K. Martin, M. Lyons, V. Crow, L. Zierdt, and M. Hughes.

JUNIORS—M. R. Bailey, captain and "W"; V. Anderson, "W"; D. Isreal, M. Landcraft, "W"; S. Millstein, "W"; S. Rogers, "W"; M. Brewer, "W"; V. Gatchell, C. Allen, "W"; C. Marshall, "W"; J. McKelvey, "W"; M. Ricker, "W"; J. Wilkinson, A. Everhart, "W"; and V. Reams.

SOPHOMORES—V. McMasters, captain and "W"; J. Anderson, L. L. Crampton, M. Scanlon, E. L. Wright, M. Zimmerman, M. Chaney, H. Lieberman, L. L. Lansdorfer, C. Williams, E. R. Seacat, M. Heimbrook, C. Shea, M. Hart, M. E. Costelow, and M. K. Hinkle.

## BASKETBALL



The revengeful seniors ended the basketball season with a brilliant record of no defeats, thus claiming the undisputed championship. The senior team showed a fine display of fast foot work and accurate passing which the juniors were unable to equal.

The sophomores were unable to make a showing against their upper team mates.

The high point scorers were Eugela Shafer with 49, Virginia Anderson with 48, Jane Montgomery with 44, and Margaret Maloney with 30.

Dorothy Chilton was the basketball manager.

SENIORS—G. Hug, captain and "W"; G. Danford, "W"; V. Hough, J. Montgomery, "W"; E. Shafer, "W"; E. Bucher, "W"; D. Chilton, "W"; M. Lyons, H. Humbyrd, H. L. Ellis.

JUNIORS—J. McKelvey, captain and "W"; C. Allen, "W"; V. Anderson, "W"; V. Gatchell, M. Ricker, M. Maloney, M. R. Bailey, "W"; A. Everhart, C. Marshall, S. Rogers, "W"; J. Wilkinson, S. Millstein.

SOPHOMORES—M. K. Hinkle, captain; C. Shea, A. M. Silkenat, V. McMasters, M. Heimbrook, J. Tibbits, L. L. Lansdorfer, "W"; E. R. Seacat, M. Hart, "W"; E. L. Wright, E. Wagner, E. Brent.

One of the features of the basketball season is the basketball game between the Alumnae and a picked Westport team. In these games and the match games of the juniors and the seniors, a new type of girls' basketball is played. This game is similar to the boys' game, inasmuch as the girls play zone defense. The court is divided into halves and each half is divided into three zones. One girl is assigned to one zone and must guard any person coming into her zone. The teams consist of three forwards and three guards.

Miss Bradley has very efficiently taught the girls how to play two or three different kinds of basketball, which the girls have enjoyed



## BASEBALL



The baseball championship was claimed by the undefeated juniors. The junior team showed a fine display of fielding and marked superiority over their other classmates.

The senior team was unable to make a showing against their under classmates, owing partly to the low batting average of the seniors.

The sophomore team played good baseball and were able to beat the seniors in one of their match games.

Sara Millstein was the baseball manager.

## TEAMS

SENIORS—S. Walke, captain and "W"; E. Shafer, "W"; V. Hough, V. Crow, G. Hug, "W"; D. Chilton, "W"; H. Humbyrd, "W"; M. E. Merz, "W"; M. Lyons, S. Walke, "W"; L. Zierdt, M. F. Taylor, V. Mayer, D. Katz, B. Nickels, "W".

JUNIORS—E. Butterfield, captain; V. Anderson, "W"; S. Buckman, M. Kieth, M. Maloney, C. Marshall, M. Ricker, "W"; L. Smith, J. Wilkinson, S. Millstein, "W"; M. Cooper, S. Rogers, "W"; M. Chaney, B. L. Holmes, C. Allen.

SOPHOMORES—M. Heimbrook, captain and "W"; M. K. Hinkle, "W"; L. Hoyt, L. Landstorfer, M. Hart, "W"; M. Zimmerman, V. McMasters, "W"; C. Rosenburger, E. Brent, E. R. Seacat, "W"; A. M. Silkenat, "W"; J. Anderson, D. Hendrix, M. McCaffery, H. Lieberman, E. L. Wright.

## Senior Pin Winners



Four senior girls have won the recognition and the honor of earning a Westport Senior Athletic Pin. In order to get a senior pin, the girl must have earned six athletic letters, one of which must have been won her senior year. The Westport letter is awarded only to those girls who have shown skillful mastering of the sport. She must have shown good sportsmanship in all competition and must have maintained a scholarship record of eight honor points every five weeks.

EUGELA SHAFER has won seven letters in major sports, hockey letter in '33, basketball letter in '33, '34, '35, baseball letter in '33, '34, '35.

GERTRUDE DANFORD has won six letters throughout her three years, hockey in '33, '34, baseball in '34, tennis in '34.

GENEVIEVE HUG has won six letters, hockey in '34, basketball in '34, '35, baseball in '35, swimming in '34, '35.

ELEANOR BUCHER has won seven letters, hockey in '32, '33, '34, basketball in '33, '34, '35, baseball in '33.



## "W" WINNERS

*Back row, left to right*—Lola Lee Crampton, Charlene Allen, Virginia Hough, Dorothy Lake, Gertrude Danford, Martha Hart, Dorothy Chilton, Genevieve Hug, Mary Kathryn Hinkle, Mary Ruth Seacat, Jane Montgomery, Charlotte Marshall, Virginia McMasters, Betty Nickels, Sara Rogers, Joan McKelvey, Hazel Humbyrd, Mary Ruth Bailey, Virginia Anderson, Maud Guinotte, Margaret Brewer, Mary Ellen Merz, Eugela Shafer, Bobbie Lyons, Alberta Everhart, Effie Butterfield, Lois Lee Landstoefer, Sara Millstein, Martha Cooper, Eleanor Buche, Sara Walke.





ROTC

COLORS

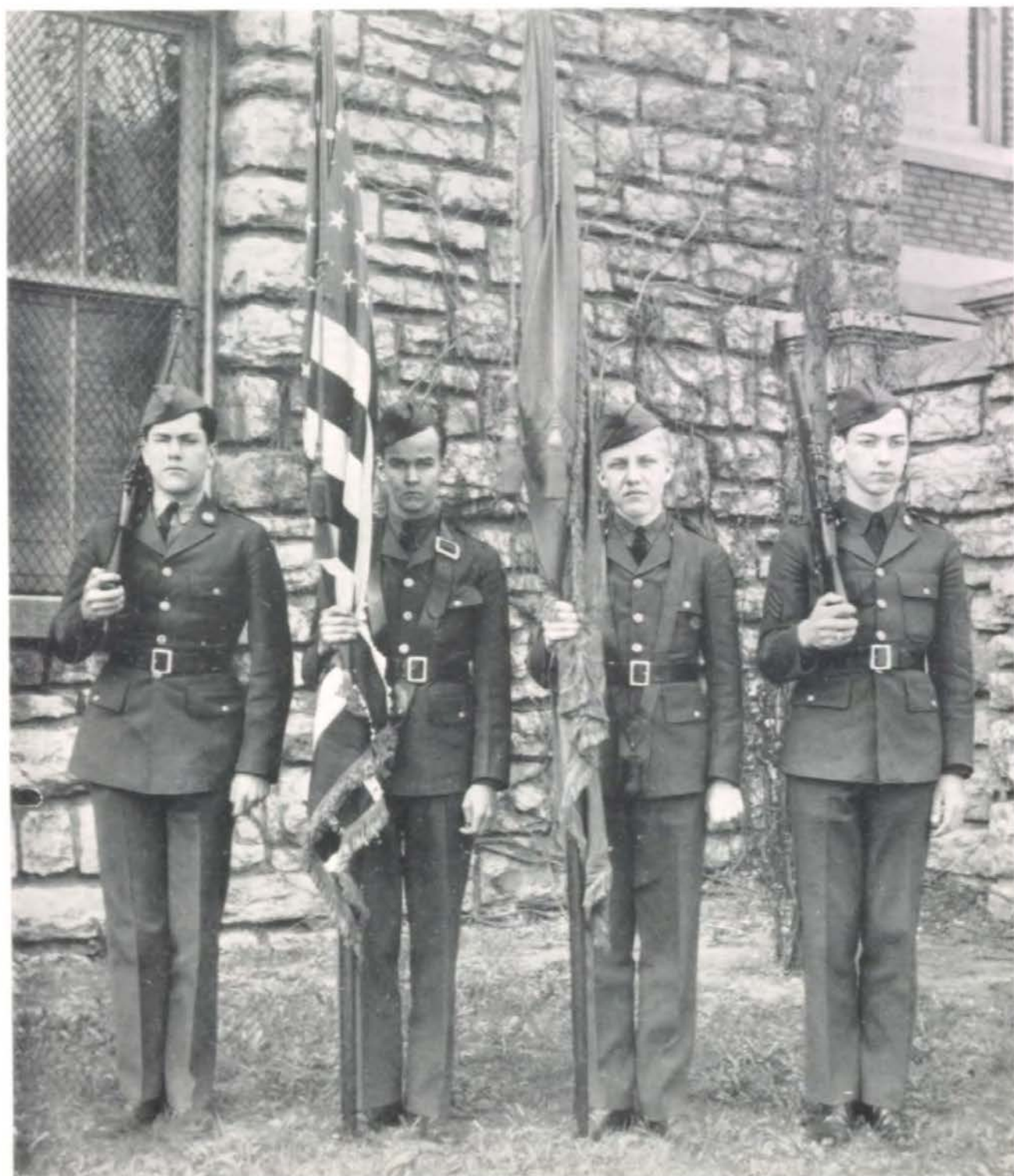

CADET KRUEGER

SGT. REED

SGT. MAJ. GRUBB

SGT. SEARS





MAJ. JOSEPH H. GRANT  
P.M.S. & J  
INF. D.O.L.



SGT. A. MORRIS



COLONEL JASPER MESSMOREN  
REGIMENTAL COMM.  
-1905-



MAJ. HAROLD MASTERS  
BATTALION COMM.



LT. RO. TROTTER JR.  
DUAN



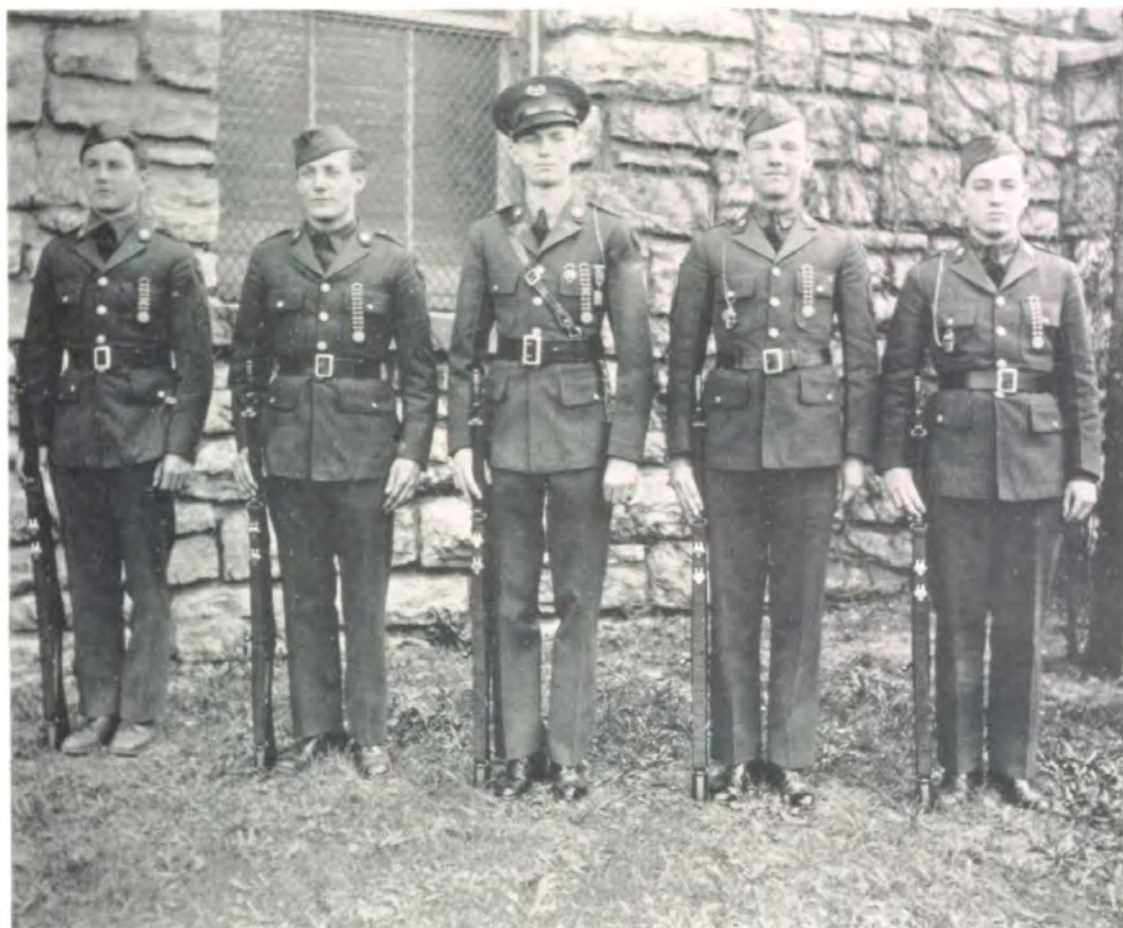

SGT. TURNER

SGT. DWYER

CAPTAIN GIFFIN

SGT. BRENT

SGT. CHISHOLM



WESTPORT  
RIFLE TEAM



# STAFF



LT. KENAGY  
*Finance*

LT. TYLER  
*Athletics*

LT. GOLDBERG  
*Intelligence*

LT. AYDELOTTE  
*Public Relations*



LT. RAY  
*Ordnance*

LT. DE BORD  
*Supply and  
Reconnaissance*

LT. DALE  
*Band and  
Prison*



CAPTAIN UNDERHILL

## "A" COMPANY

"A" Company has had a very successful year. Its personnel has shown a degree of loyalty and cooperation in battalion parades, circus, American Royal and other extra activities that has been second to none. It is this degree of understanding that has kept the organization together.

"A" Company is proud of its four battalion rifle team members. On its roster is the Battalion Commander, Major Harold W. Masters. The immediate staff of the Command is interesting. Captain Ralph Innis, Jr., a member of the Order of DeMolay and an honor student at Westport commanded the company the first semester. During the second semester the company was commanded by Captain Harold W. Underhill, Jr., Order of DeMolay, Alumnus of Wentworth Military Academy and St. John Military Academy. The Executive Officer was 1st Lt. Reed B. Kenagy, who is an assistant scoutmaster. Lt. Robert Tyler was commander of one of the platoons.

It has been the objective and purpose of the staff to instill into the cadets of this company that sense of responsibility and citizenship which is the paramount goal of all military training. But at last the training for preparation for service in case of national emergency has not been overlooked. And now herein it is the pleasure of the staff to salute the personnel of its company for 1935.





## "B" COMPANY

"B" Company has been, throughout the year, a stalwart and important unit in the Westport Battalion. The company has had the largest number of cadets on its roster almost the whole year.

From this company arose the Colonel of the Kansas City Regiment as well as the Major of our Battalion.

On the roster of the company may be found four out of five members of the Battalion Rifle Team.

The staff has been made up of: Captain Ross Giffin, Order of DeMolay; First Lieutenant Charles Aydelotte, Eagle Scout; and Second Lieutenant Stanley Goldberg.

The Company has proved its high standard of morale in its combined support and outstanding cooperation in the extra activities of the unit.

The goal of the company throughout the year's work has been to help the cadets to be better citizens and students as well as to give themselves a brief idea of military work.

The staff is proud of its company and wishes that this year shall stand out in the memories of all those in the company and all have received some benefit from their training.



CAPTAIN GIFFIN





CAPTAIN KIMBALL

## "C" COMPANY

The "cream" of them all, dear old "C" Company. Throughout the year our company has been among the leaders in drill and in outstanding participation in all extra activities.

This company has been designated by the Sergeant Instructor as the best company in the battalion during the year.

The Crack Company was built around this unit and the commanders for both the Crack Company and Crack Platoon were taken from it.

We do sincerely believe that the unexcelled spirit in the company throughout the year has been a great contributing factor towards the upbuilding of our unit which has come to have what we believe to be an enviable record.

On the roster of this organization may be found: the Battalion and Personnel Adjutant, also the Ordnance, Supply and Reconnaissance, and Band Officers.

Herewith, the company staff wish to commend and in turn thank the non-commissioned officers and cadets for their persistent trying to make us better and for their good will and cooperation.

And last but not least, Company "C" wishes to formally pay its compliments to the Colonel of the Kansas City Regiment, Jr., Unit, Reserve Officers Training Corps, who is a member of our Battalion.





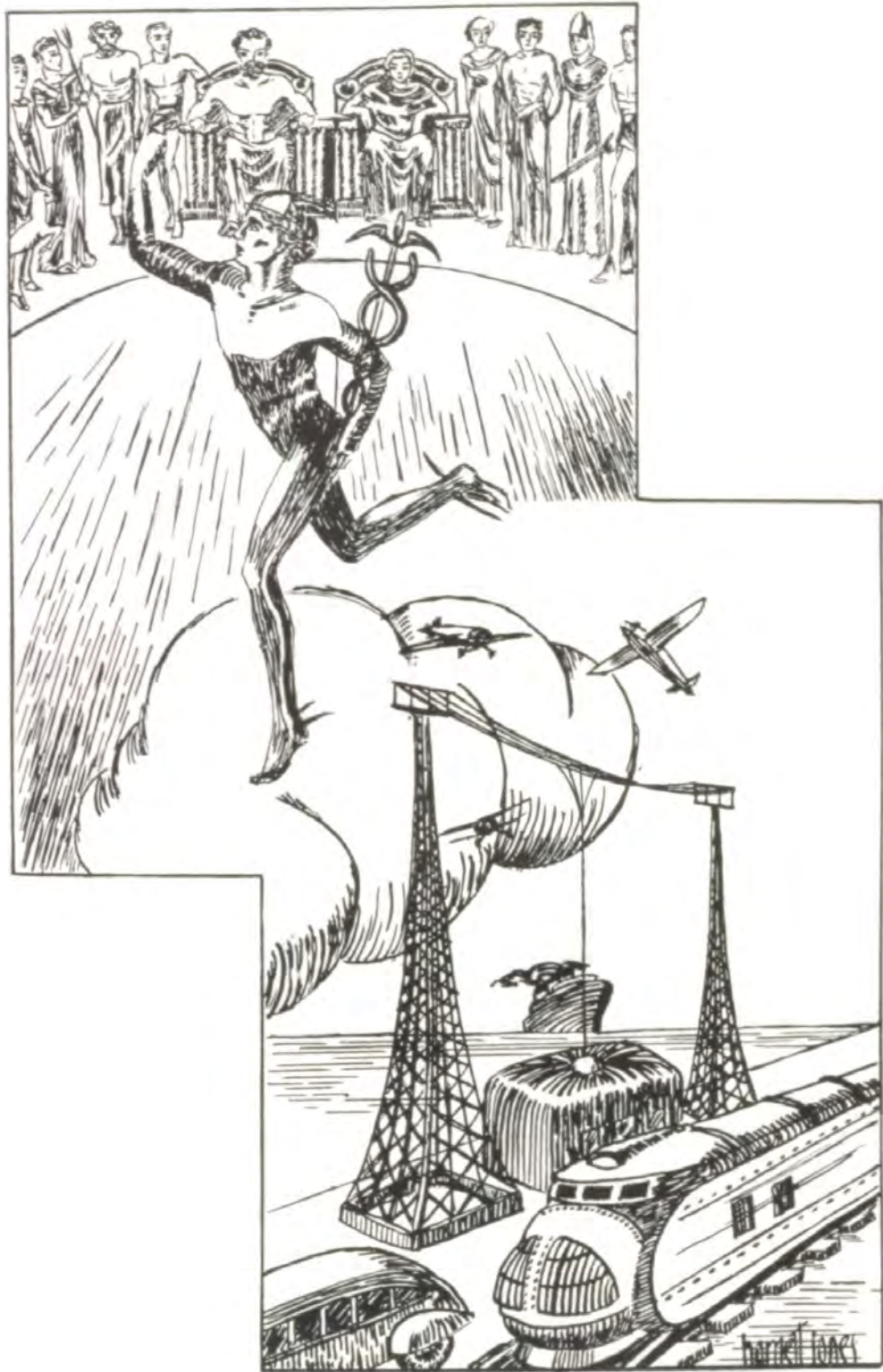

# TIGER TALES



Dedicated to those young  
enough in age and spirit  
who appreciate the view-  
point of youth and can  
laugh with them and not  
AT them.





## Dedicated to the Crier Staff

who, after unceasing effort in attempting to publish weekly editions, has made many successful failures. The Crier really ceased before it began, but in order to prove to the public that there was something there, the Herald Staff has wasted time and effort in dedicating this much needed space to our jealous friends—  
THE CRIER STAFF.

*Crier edition, 1933*

Mr. A.—Who was that lady I saw you with last night.  
Mr. B.—That was no lady, that was my wife.

*Crier edition, 1934*

JOKE (with some of the stench removed).

Mr. Jones—Who was that lovely lady I saw you with last night?

Mr. Smith—You must be mistaken fellow, that was no lady, that was my life (Misprint).

*Crier edition, 1935*

New Joke (their opinion).

Mr. A.—Where was Moses when the lights went out?

Mr. B.—In Odrk (Misprint).

By this dedication, the Herald Staff hopes to inspire the public to buy a copy of the Herald, and to amuse themselves by reading up-to-date humor.



## The Care and Feeding of Goldfish

Let us take for our text today: The early bird catches the worm. We will assume that you are a bird and not a worm. Understand, however, we may be quite wrong about this. Just to keep the records straight perhaps we had better separate the birds from the worms. Have you ever tried separating a bird from a worm? Well, you must simply try it. It's more fun. Now all of you who are not worms will please prove it by flying out the window and perching on the nearest telephone wire . . . a fine bunch of birds you turned out to be. If you ever expect to amount to anything in this world you must learn to visualize: visualize yourself flying up Main St. Do you fly gracefully? Do you hold your chin up and your shoulders back? That's it, square your shoulders. Now take the square of your shoulders and divide it by two. Multiply by 3.1416. Is that the correct answer? Prove it, or never darken this doorway again. Continue to visualize. Visualize yourself perched on a telephone wire. If there are no telephone wires, imagine one. You are now perched on a telephone wire. Do you look cute? Do you think that you would be the life of the party if you could leap out of your chair and perch yourself upon an imaginary wire? You certainly would! Just try it. Remember, practice makes perfect fools out of some people and others don't need to practice.

# *Patronize Our Advertisers*

The business firms of Kansas City had equal opportunity to patronize the advertising section of the Herald. The advertisements which appear herein are evidence of the friendship, loyalty, and support which has made possible this publication.

These firms deserve your consideration and a goodly measure of your future patronage.







*Tower of Beautiful Plaza Theatre,  
recalling a scene from Sunny Spain*

## An Important Part of Your Education Is *Learning About Country Club Plaza*

For young ladies and gentlemen—up to 70—there's nothing quite like it. Country Club Plaza has as much spirit as a cheering section; it's as gay as Varsity party.

*Something new and different* is its first appeal. Dresses that are just coming into fashion and hats nobody has seen—for fair maidens . . . Suits and slacks that style leaders approve, shirts and ties that are ahead of the parade—for future business and professional men.

Then, *it costs no more, and usually less*, to shop in The Plaza. Prices are always kind to your allowance, less than you expect, in fact.

*Anything it takes to make life agreeable* to the Kansas Citian in High School can be found in some Plaza shop or store . . . tennis or golf needs . . . candy . . . flowers . . . stationery . . . gifts . . . gadgets . . . just name your want.

*For the "afternoon off" or "night out"* there's fun no end. Plaza Theatre, Kansas City's finest, always has a splendid program. The new Plaza Hall is Kansas City's most charming ball room. When you are hungry or thirsty, you've a dozen places from which to choose.

So, whether you are bidding Westport Farewell this spring or are just moving up a notch from the Freshman, Sophomore or Junior Year, come to The Plaza for the things that will make you look right, feel right, be right—but come mainly for the pleasure of it.

M. H. SHEARER

*The boy behind the square jaw.*

President of the Fossil Club; President, Vice-President, Secretary, Treasurer and Originator of Square Jaw Club; Reserve water boy on the Third Team Football; Admirer of a Football Hero.

MABEL EGGLESTON

*She started to drive so she got in the back seat.*

Member of the Sweet and Innocent Club; Athletic letter in skipping rope; Honor Student in Romantics.

NATHAN B. MILER

*I played end but not the tail end.*

Charter member of the 8th Hour Club; A Football Hero; School Enemy No. 1; Lover of Eddie Cantor's witty and sarcastic jokes; Kicked out of school most number of times.

DEWEY MINER

*His dad was a minister but he's just a Miner.*

Honor of being the dumbest student; Lowest scholastic standing in the class; P. S. (Assistant to janitor).



As we turned back the pages of history and time, we accidentally ran across some very old relics, which we recognized at once to be pictures of those very, very dear to us. Upon closer and further investigation, we found them to be graduates of the class "gay nineties." Many of these faces we know well and many of them we know too well. We cannot help but think of those pleasant hours we spent with them bored to death. To show our love and our forgiveness, of their harsh words and their wrong doings, we dedicate to them this page of the Herald.



WILMA HAZEL WHEELAND

*We knew she would rule supreme some day.*

President of Man Snatcher Club; Teacher's pet; Blackboard washer; Originator of the Chain Letter; Tardy the most number of times.

LOREN DUDLEY REID

*The Little Boy Blue of the Class "Gay Nineties."*

Stage and back hand of the Screen Club; Hater of School.



HELEN GUFFIN

*If there were to be a beauty contest, she would win it.*

Member of the Man Hater Club; Plays fiddle in the two-piece orchestra; Admirer of a Football Hero.

FRANK N. BANISTER

*Every block has to have an alley, so I part my hair in the middle.*

Editor-in-chief of the Block Head Year Book; King of the handsome Brutes; Starter of the Activity Point System.



INA BONNEY

*Life is too sweet to waste away.*

President of the Dissipater's Club; Biggest collection of toads and reptiles; Treasurer of the Get-away Club.

MARGARET HUHNS

*99 and 44% pure but she doesn't float.*

Teacher's helper and little ray of sunshine; Solo singer in the Boys' Glee Club.



## THE IRVING CLUB

This page is dedicated by the Clay Club to our friends, the Irvings. We feel that it is necessary to show our never ceasing devotion to Westport High School by printing these facts.



In the first place, according to about thirty-five people, the Irving Club is the best club in school; we, in the minority of one thousand, eight hundred and fifty, believe the Clay Club is the best club in the school. This fact easily proves to you the vast popularity of the Irving Club.

But perhaps you have never heard of the Irving Club? This is quite probable for it is of no practical value and exists so that thirty-five more or less demented (crazy) persons can get their pictures in the Herald. Outside of being the biggest disgrace to Westport that there is, the Irving Club is a blot on the name of Washington Irving.

It is interesting to note the Irving Club's motto: "Roses are red, violets are too; Irvings are bats, what's that to you?" One member thought that the Irving Club should have an original motto, so he wrote those famous words. The same imbecile wrote the official club song: "Hail, hail, the gang's all here, what the heck do we care—if the cops don't find us? We're wanted for murder, we're wanted for bigamy, we're wanted by Heck, we're wanted! Phooey on us, the Irvings all!" These ravings can be traced back to the days when a group of boys (who were not good enough to get into the Clay Club) formed the Irving Club.

The Irving flower is the daffodil. The official color is yellow-green. The club bird is the dodo. Johnson's remark about the NRA being dead as the dodo bird applies quite aptly to the dear Irving Club.

We, the members of the Clay Club, feel that the Irving Club hasn't been given a square deal in the last twenty-five years. But can we help it if all the best fellows in school join us?

The Irving members far outrank the Clay members in bottom honors won. Take for example all the Irving members. They place as close to the bottom in everything as they can. It scarcely seems fair that Clay members should take first place in everything.

How do you get into the Irving Club? We don't know, but we have heard tales of bribery. A poor fellow is hit over the head with a baseball bat (yes, that is one of the tests for Irving membership, every member must have a five-inch skull); then he is dragged into an Irving meeting and shown a ten dollar bill, counterfeit as a general rule; he is then told that he will get the money if he remains a loyal Irving for a few meetings. The poor fellow sometimes sticks it out for two meetings or so, but most of the time he quits after he fully regains consciousness.

Elections of officers is always a good time to locate the public enemies for it is then that the Irving members tell the truth about each other and accuse each other of everything from grand larceny on up.

The Irving members are handsome, that is, if you consider goofy faces handsome. A horse doctor would probably appreciate the teeth of the members while a student of criminal behavior would readily recognize the various type of faces.

The only thing of importance the Irving Club did this year was to pension their sponsor.

*Will You Be Ready—*  
**For that  
Rainy Day**

A savings account is the  
best umbrella.

**Columbia  
National Bank**

10th and Grand Avenue

All Work  
Guaranteed

Call for  
and Deliver

**JOE'S  
Shoe Repair Shop**

VAlentine 9136

All Kinds  
of Dyeing

3931A Main St.  
Kansas City, Mo.

**VESSELS**

*"The Port of Good Printing"*

**Invitations — Programs — Bids**

Prices Always Below Par

**ALL KINDS OF JOB PRINTING**

4 East 39th St.

VAlentine 6174

*Compliments of*

**Drs. Gatchell and Gatchell**

**Veterinary Infirmary  
and Laboratories**

THE  
**MADRID  
THEATRE**

Extends Best Wishes to the Class of '35

*May we be privileged to serve you in the  
future as we have in the past.*

**Kansas City  
School of Law**

*Founded 1895 — Forty-First Year*

▼▼

Fall term begins

**Monday, September 16, 1935**

▲▲

Confers degrees of LL.B. and LL.M.

For detailed information write or call  
for catalogue, Kansas City School of Law,  
Law School Building, 913 Baltimore Ave.,  
Kansas City, Missouri.

**Telephone: HArrison 3262**



## DEDICATED TO THE CLAYS

(The smuts)

One of the oldest parasites that Westport has had to put up with namely—An unusual species of clays—has just finished one of its most obnoxious terms that the entire student body is gushing about so many Clay busts. The majority of them have the appearance of having been moulded out of the more cheaper variety while some of them are such masterpieces that they resemble the famous collection of wax figure criminals. However if we may consider it a consolation, they come in all sizes and styles if one cares to have one on his mantelpiece or they make very good door stops.

One of the oldest parasites that Westport has had to put up with namely—An unusual species of clays—has just finished one of its most obnoxious terms that the entire student body is gushing about so many Clay busts. The majority of them have the appearance of having been moulded out of the more cheaper variety while some of them are such masterpieces that they resemble the famous collection of wax figure criminals. However if we may consider it a consolation, they come in all sizes and styles if one cares to have one on his mantelpiece or they make very good door stops.

### Bust No. 1. *The Clay-Round Table Christmas Brawl*

In the first place we don't understand how the Round Table would tolerate such things. Half of the Orchestra forgot their old music and when they started to play some of the latest hits the dope Clays became so limp they couldn't take it. Their punch was vile. Some of them got so soft that their dates had to carry them home. The entire performance became so annoying to neighbors that someone had the good grace to lock them all in.

### Bust No. 2. *The Clay-Round Table Spring Showing.*

Due to the fact that more clay specimens had been received from the east, this mob presented a variety of new busts. Those girls whose minds were so far gone that they accepted an invitation to this burlesque wore beautiful frocks and pitiful countenances. The dopes used old newspapers for decorations.

It is the sincere hope of all of us that the Government will soon put a sales tax on Clay that is so large that they will cease to exist. The market on Clay has risen in China. Why don't we buy them and sell them on the foreign exchange?

The above review should serve as a warning to all young, aspiring sophomores to beware of these intolerable hods called Clays.

### SHOULD WE MENTION?

HIS IMPERIAL EXCELLENCY, The Left Honourable, Colonel Jasper Messless III of the 110ths Women's Auxiliary Legion Post.

The martinet !!!!! Jack B. Nimball—(motto) How Do I Keep Them Away?  
THE ANSWER TO A BARMAID'S PRAYER.

BOBBIE PENDERGRASS—We would like to know where those two spoons came from that you had in your pocket at the cast party?

JIMMIE SATCHELL—Naure in the Raw is seldom mild!!!! Even Dogmeat is not above his diet. We would like to know what kind of a shirt he wears in public speaking.

LOUIE CRYSON (screwy)—We congratulate him on the excellence of his choice of a co-star for the famous mud-slinger production "Swanson Scores Again."

CHARLES SWAYDELOTTE—You look like a goat herder in that new white rag of yours. Pull in your ears before you are arrested for impersonating a traffic turnstile.

ONE CLAY CHISELING ON  
ANOTHER CRACKED  
- MODEL -

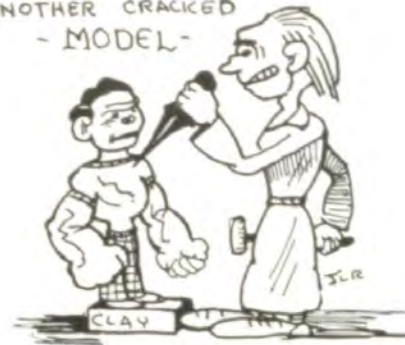

# DE CLOUD STUDIO

---

We are glad to have this opportunity of expressing our gratitude and thanks to the faculty and the staff for their kind cooperation.

---

Harrison 3474

Lathrop Building

S. E. Corner 10th and Grand

**A  
Personal  
Service  
Bank**

**BALTIMORE BANK**

1022 BALTIMORE

Flowers for Graduation

**Humfeld-Orear  
FLORISTS**

Madrid Theater Building

LOgan 2954

3810 Main Street

**FINLAY  
Engineering College**

Chartered by the State of Missouri

Complete courses leading to degree, in two years, in Electrical, Mechanical, Architectural, Structural, Civil, aeronautic, highway engineering. Shorter special course in Electricity, Power plant operation, Radio, Television, Electric Refrigeration, Mathematics, Diesel, and Electrical, Mechanical, Structural, Architectural Drafting. Practical-Technical Engineering Essentials Comprehensively Taught. Close contact of student and teacher. For thirty-five years Finlay has been successfully training men for industrial demand which assures graduates of positions of responsibility and advancement. Before considering other schools investigate Finlay. Catalog on request. Day and night schools. Visitors welcome.

1001 Indiana Avenue

BEnton 0295

**JOHN M. BYRNE  
LUMBER COMPANY**

18th and Campbell

HArrison 0561

**GLOVER'S BOOK STORE**

210 East 39th Street

Phone: VAentine 7533

*We cater to the wants of Teachers  
and Students of Kansas City*





*Back Row:* E. J. Johnson, W. F. Pauletic, H. O. Borland, Alfred Peters.  
*Front Row:* P. J. Curtin, H. M. Elbert, C. O. Brown, H. O. Bell.

### Infamous Quotations

One man's loss in another man's umbrella.  
 There's always one flat tire at a blow-out.  
 Where there's smoke there's fire insurance.  
 Boys, give a woman a free hand and she'll powder her nose.  
 Not enough people mind their own business.  
 A miss in the motor is not so annoying as a Mrs. in the back seat.  
 A nut sundae is taking the car out on the crowded roads.  
 A confirmed bachelor is a man who considers every girl from every angle but the rite angle.  
 Many a husband leaves home under a clout.  
 A cheap skate doesn't cut much ice.  
 When a slapstick comedian buys a pie, he always considers its face value.  
 Many a man has been stung trying to get a little honey for himself.  
 Most of the people who are now buying olemargarine have seen butter days.  
 An oculist in another fellow with an eye for business.  
 Any detective believes that clues make the man.  
 Wife's version: The kin can do no wrong:  
 Housemaid's version: Stoop, look, and listen.  
 Student aviators should be careful what classes they drop out of.  
 It isn't the clothes that cut the greatest figure nowadays, it's the figure with the greatest cut of clothes.  
 A husband is usually a man of few wads.  
 He who dances must pay the fiddler, the waiter, the florist, the checkroom attendant, the doorman, and the taxi driver.  
 Rallying song for wives: Merrily, we rule along.  
 The old fashioned girl's version: Freeze a Jolly Good Fellow.  
 When learning to ride horseback the first thing to grasp is the saddle.

## Kansas City Life Insurance Company

A permanently dependable institution operated for the benefit of its policyholders first.

♦♦

### WE WRITE

**Juvenile Policies** from one day to ten years of age.

**Educational Policies**—payable in convenient amounts to cover college expenses.

**Family Protection Policies**

**Old Age Endowments**

**Income Endowments & Annuities**

♦♦

A policy at every age up to sixty for every purpose.

♦♦

Home Office - - 3520 Broadway  
Kansas City, Missouri



## Union National Bank

Ninth and Walnut

Telephone: WEstport 8700

### THOMAS DODS

Cleaning and Dyeing Works, Inc.

*"Prompt Service and Superior Work"*

4000 Main Street

*Congratulations from*

Westport Drug and Book Store

O. W. KLEE, Proprietor

### Bow Cleaners and Tailor

VAentine 9270

3247 SUMMIT

SUITS, Cleaned and Pressed ..... 60c  
DRESSES, Cleaned and Pressed..... 65c up  
Ladies Coats, Cleaned and Pressed..... 65c up



## The Herald Senior Ballot

*Best-Known Couple*—Maud Guinotte, Jasper Messmore.

- |  |   |
|--|---|
| <i>Best Dressed Boy</i> —Bill Davison.       | <i>Best Girl Orator</i> —Eunice Miller.       |
| <i>Champion Gum Chewer</i> —Mary Ellen Merz. | <i>Best Boy Orator</i> —Phil Franklin.        |
| <i>Champion Gum Chewer</i> —Morris Nelson.   | <i>Best Girl Singer</i> —Verjean Montgomery.  |
| <i>Best Personality</i> —Jane Ann Williams.  | <i>Best Boy Singer</i> —John Stannard.        |
| <i>Best Personality</i> —Jack Kimball.       | <i>Sheba</i> —Virginia Crow                   |
| <i>Sophisticated</i> —Jane Montgomery.       | <i>Shiek</i> —Bob O'Donnell.                  |
| <i>Blase</i> —James Gatchell.                | <i>Dumbest Girl</i> —Mary Brock.              |
| <i>Poker Face</i> —Rose Lieberman.           | <i>Dumbest Boy</i> —Johnny Hegendeffer.       |
| <i>Poker Face</i> —Harold Masters.           | <i>Smartest Girl</i> —Uca Frances Simms.      |
| <i>Flirt</i> —Jean Blackburn.                | <i>Smartest Boy</i> —Frederick Irion.         |
| <i>Familiar</i> —Swede Johnson.              | <i>Best Girl Punner</i> —Barbara Ann Hoyland. |
| <i>Pretties Girl</i> —Annita Stuart.         | <i>Best Boy Punner</i> —Phil Harris.          |
| <i>Best-Looking Boy</i> —Creel Kern.         | <i>Best Girl Athlete</i> —Eleanor Bucher.     |
| <i>Best Girl Dancer</i> —Jayne Baldwin.      | <i>Best Boy Athlete</i> —Louis Kinerk.        |
| <i>Best Boy Dancer</i> —Winston Peeler.      | <i>Best Dressed Girl</i> —Jean Heimbrook.     |

*Girl who has done absolutely most for Westport*—Jean Swanson.

## Beauty Contest

The Beauty Contest was held this year for the benefit of the boys. Instead of the customary first five places, we are naming what particular "beauty" he is noted for having. The selection was made by the over-worked brain (?) of Mr. Oscar Twerp. If you do not agree with the only person who would assume this difficult task, please do not bother him with letters, because he is now taking his needed rest.

- |                                  |  |
|----------------------------------|--|
| <i>Hair</i> —Creel Kern          | <i>Lips</i> —Bob O'Donnell             |
| <i>Forehead</i> —Phil Green      | <i>Teeth and smile</i> —Cameron Harold |
| <i>Eyebrows</i> —Morris Nelson   | <i>Chin</i> —Johnny Hegendeffer        |
| <i>Eye lashes</i> —Eddie Collins | <i>Complexion</i> —Jack Kimball        |
| <i>Eyes</i> —Jack Gorham         | <i>Neck</i> —Phil Harris               |
| <i>Nose</i> —Winston Peeler      | <i>Hands</i> —Bob Cooke                |
| <i>Ears</i> —Richard Powers      | <i>Feet</i> —Bill Davison              |
| <i>Cheeks</i> —Jasper Messmore   | <i>Stature</i> —James Gatchell         |

## Find Your Initials

- |                 |               |                 |
|-----------------|---------------|-----------------|
| A—absent-minded | R—retiring    | J—junk          |
| B—belching      | S—stupid      | K—kid           |
| C—childish      | T—tipsy       | L—lumox         |
| D—disconcerting | U—useless     | M—maniac        |
| E—electrifying  | V—vexing      | N—nit-wit       |
| F—flirting      | W—wishy-washy | O—ox            |
| G—gambling      | X—xiphoid     | P—pest          |
| H—handsome      | Y—young       | Q—quack         |
| I—inspiring     | Z—zigzag      | R—rat           |
| J—jealous       | A—annoyance   | S—sponge        |
| K—kissing       | B—brat        | T—twerp or twit |
| L—laughing      | C—cow         | U—undertaker    |
| M—mad           | D—dunce       | V—vamp          |
| N—no account    | E—eel         | W—worm          |
| O—obnoxious     | F—fish        | X—xenon         |
| P—painful       | G—gorilla     | Y—youngster     |
| Q—quiet         | H—hound       | Z—zero          |
|                 | I—imbecile    |                 |

PATRONIZE OUR ADVERTISERS

# Charno Bindery Co.

A Kansas City Institution



Super finished  
Covers for Schools  
and Colleges  
Favorite books  
Rebound

716 Delaware Street

Victor 9674

Phone  
LO. 5800



4700  
Bellevue

## FOX

### WARWICK THEATRE

39th and Main Streets

## Where Are You Going?



No matter where you travel, north, east, south or west, you'll find our net-work of street car and bus lines ready to serve you.

**Kansas City  
Public Service Co.**

## MARY HAYDEN

### FLOWER SHOP

COUNTRY CLUB PLAZA

VA. 0855

436 Ward Parkway





### People's Pet Pastimes

Bill Davison—hitting people on the back  
 Miss Emma E. Shelton kissing people  
 Eddie Collins curling his eyelashes  
 Phill Harris with lipstick on his handkerchief  
 Jean Heimbrook applying lipstick  
 Miss Collins at the Grill  
 Roy Creel Kern hiding his first name  
 Helen Ellis breaking hearts  
 Swanson smelling smoke  
 Jack Kimball bleaching his hair  
 Phil Franklin jabbering  
 Dick Shae avoiding girls  
 Doris Carrothers looking for Kinerk  
 Miss Rosenberger walking home from school  
 Phil Green ditching school  
 Mr. Shaw reading conundrums and chuckles



The Designer and Producer of the  
**DISTINCTIVE JEWELRY**  
*for the Class of 1935*

EXTENDS

Hearty congratulations to the 1935 graduates of Westport high school;

Sincere appreciation to these same boys and girls who selected Green's as their official jeweler;

The best of luck to you in your pursuits of business and pleasure in the coming years with the wish that we may be able to continue serving you in your jewelry, diamond, stationery, and watch needs from the largest and best equipped jewelry factory in the Middle West.



**GREEN'S**

*Since 1885*

1016 WALNUT (entire fifth floor)

**ECONOMY — SERVICE — QUALITY**

in

fraternity jewelry — fine mountings — engraved stationery —  
watch repairing — diamonds — watches — compacts



Come **T**o school anytime  
**H**igh grades  
 Punch **I**n the drinking fountain  
 Good Ve**N**tilation  
**G**ood assemblies  
**S**tadium

Lunch any **W**here  
 Leave school **E**arly

**W**histling  
 No h**O**mework  
 No exc**U**ses  
 Late hours for school **L** dances  
**RaD**io in rooms

Ca**L**ling teachers by their first names  
 Run**I**ng in corridors  
**K**utting up in general  
**E**levators

---

**T**eachers  
 Eighth **H**ours  
 A. **I. I.**'s  
 Westport's **N**o draft ventilation  
**G**rades  
**S**tudies

Crier **W**isecracks  
 Two hour **E**xams

The **C**afeteria  
 Dry **A**ssemblies  
 Lu**N**ch permits

**D. I. P.**'s  
**R. O. T. C.** monitors

**W**ritten permits  
 Irving dances (Clay suggestion)  
 Leaky foun**T**ains  
 Six **H**our program  
**O**ders from the gym  
**U**niforms  
**T**ext books

**\$10,000**

## Wouldn't Buy Your Eyes

Yet in nine out of every ten homes in Kansas City people are daily risking their eyes by inadequate or incorrect lighting.

We maintain a FREE SERVICE—we'll send an adviser to your home to test your lighting and leave a recommendation, how you can get the best results from your lamps. Just phone GRand 0060 for the service.

### Kansas City Power & Light Co.

Baltimore at 14th Street — GRand 0060

#### WESTPORT AVENUE BANK

Westport and Broadway

The young people of Central  
invite you to their services

Compliments of  
A FRIEND

The  
LIESVELD  
Flower Shop

Telephone VAentine 2424  
Senate Hotel Building  
1013 East Armour Boulevard  
Kansas City, Missouri

*"Say It With Flowers, but Say It With Ours"*

JOHN H. LIESVELD  
Bonded Member Telegraph Delivery Service

#### LODDE BROTHERS INC.

#### SEIBERLING AIR-COOLED TIRES

#### EXIDE BATTERIES

3756 Broadway

WE. 0336 - 0331





### Speaking the Public Mind

Why are male science teachers such queer looking nuts? Note the extreme case of enlarged "Head-Achus" as shown by the victim back row right on page 13. Compensation is that made up in brains what they lack in looks. Our choice of a composite teacher would have the looks of Miss Collins, the brains of Mr. Shearer, the tact of Dr. Reid, and disposition of Mr. Goodale, the humor of Mr. Irion, and fairness and understanding of Miss Shelton, and the "You do it" of Mr. Miller.

### Personals

Roy C. K.—Don't write! The folks are guarding the mail box. A. S.  
 J. M. 1-2-3—Come up and see me soon. Mom's gone to visit the Indians again! M. G.

### Walter Winchell

(Through the Keyhole)

Have you seen the certain girl sporting a new green "Olds," supposedly a grad. present? My, Oh, My!

Not every girl can change her name and get by with it with Glory!—You man!

### The Chaperon

Dear Chaperon,

The folks say I can't have the car since the last accident. I'm angry. Shall I leave home?  
 "Bungles."

### Lost and Found Department

#### LOST

One neon Halo (with pocket battery attached)—Return to Mr. Heinberg.

One Emily Post's "Etiquette"—Mr. N. B. Miller.

One girl friend (looking happy) — call R. W. Davison.

The Key to the City—F. B. Bradley.

Good pair of false teeth (lost during English lecture)—Call We. R. 117.

#### FOUND

One pooch-hound, answers to the name of "Pisto!"—Call at home of Julia J. Heimbrook.

One log which starts good fires—found on road to Hiawasy—Return to Amos I. Ipsit.

#### Wanted

Woman's Home Companion—Apply to Eny Spinster. Telephone We. R. 208.

A Chinaman to hire, to cuss for me. Badly needed. Miss Emma E. Shelton.

Boy Scouts to cut down all the trees in Daniel Boone Cemetery. Call A. McLaughlin.

1935 Robot to take final exams for deserving Senior—Apply to Tom Holiman.

One Duplicate Report Card, with appropriate grades. Call at home of M. Brock.

A POPULAR SONG AT WESTPORT!—



"LOST IN A FOG!"

*Burger  
Baird  
Engraving Co.*



GRAPHIC ARTS  
BUILDING  
KANSAS CITY

SUSTAINED LEADERSHIP  
YEAR IN AND YEAR OUT  
IN DESIGNING DISTING  
UISHED YEARBOOKS AND  
MAKING PERFECT  
PRINTING PLATES



DURING THIS ECONOMIC CONFUSION a good many merchants have kept their business going and even made gains through judicious use of advertising — No one has yet discovered any better system of merchandising a product than selling it — advertising is selling . . . just telling people what you have — why it is good and why they should buy it.

We do a lot of printing for advertisers (been doing it for 27 years) — we've kept our plant up to keep down costs — we've added sensible improvements to keep up an attractive product — some of our employees are young with the enthusiasm of youth — some are older with respect for tradition — the total is a balanced effort and opinion fitted to almost any demand.

We would like you to try it.

EMPIRE PRINTING COMPANY  
K A N S A S C I T Y

In the Graphic Arts Building  
On Tenth Street at Wyandotte.  
The telephone is HARRISON

7246

## How We Would Cast Them

*Flirtation Walk*—Front Hall Before School  
*The President Vanishes*—Gerald Rice  
*After Office Hours*—Miss Collins  
*Bright Eyes*—Marjorie Heimbrook  
*Kid Millions*—Richard Powers  
*The Good Fairy*—Frederick Irion  
*The Iron Duke*—N. B. Miller (suggested by the Crier)  
*The Scarlett Empress*—Maud Guinotte  
*The Little Colonel*—Jasper Messmore 1, 2, 3, —Fire  
*Strange Interlude*—The Spring Play  
*King Kong*—James Mullins  
*Rhumba*—Geraldine Royce  
*Living on Velvet*—Jean Heimbrook  
*It's A Gift*—Phil Franklin  
*Blind Date*—Helen Ellis  
*Shadow of Doubt*—Exams before graduation  
*Sweet Music*—Ray Shaw (suggested by the Crier)  
*The Champ*—Louis Kinerk  
*Now and Forever*—Mary Brock  
*Life Begins at Forty*—Phil Harris  
*Wake Up and Dream*—Creel Kern  
*Little Women*—Doris Carrothers  
*Little Men*—Milburn Pehl  
*Reckless*—Bill Davison  
*I'm No Angel*—Dorothy Grant  
*Forsaking All Others*—Annita Stuart  
*Bring 'Em Back Alive*—A. I. I. Treasure Hunt  
*Firemen! Save My Child*—Jean Swanson  
*The Little Minister*—Carl DeBord (sent in by Carl DeBord)  
*Daddy Long Legs*—Mondell Arenholtz  
*Servant's Entrance*—Any Door To Westport  
*I've Been Around*—Virginia Crow  
*Grand Old Girl*—Miss Emma E. Shelton  
*Dangerous Corner*—39th and Main  
*The Big Stampede*—Fourth Hour Lunch  
*Flirting With Danger*—Ditchers  
*Gentlemen Are Born*—James Gatchell  
*College Rythm*—Jayne Baldwin  
*The Covered Wagon*—Sevra's Car  
*The Animal Kingdom*—(Censored)  
*Girl-Crazy*—Bob O'Donnell  
*We're Not Dressing*—Tacky Day  
*One More River*—Mr. Spring  
*One More Spring*—Miss Fairweather  
*Dante's Inferno*—5 minutes in Miller's office.  
*Maybe It's Love*—V. Anderson and R. Meade  
*Adventure Girl*—Jane Montgomery  
*Successful Failure*—A Mixer  
*Young and Beautiful*—Sarah Buckman  
*Hunchback of Notre Dame*—Sergeant Morris  
*Cross Country Cruise*—Tommy Holiman

AND

*The Curtain Falls*—Graduation



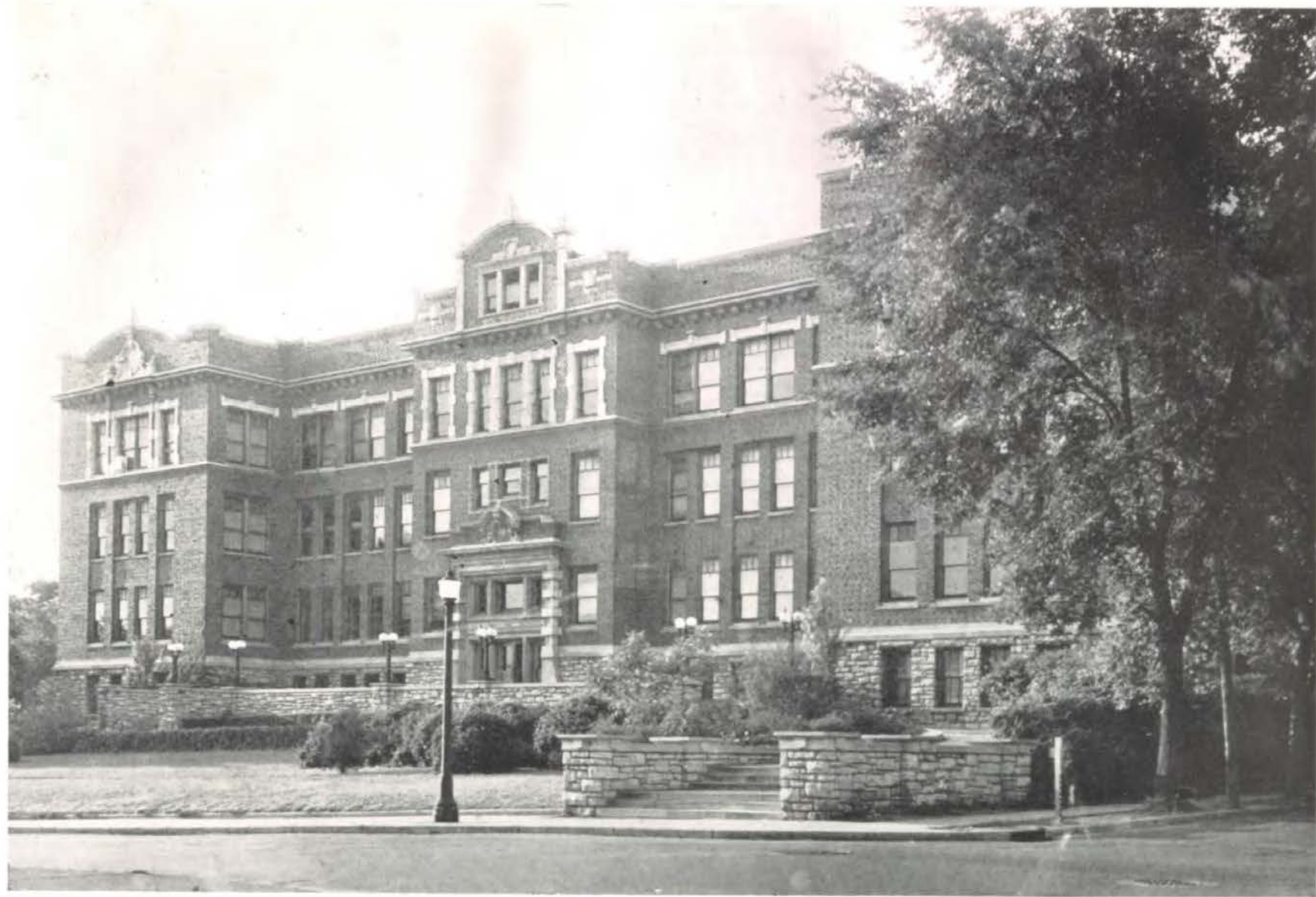

When our high school days are over  
And we're scattered wide,  
We'll revere the name of Westport,  
Speak of her with pride.

Westport High, to thee we shall be  
Ever loyal and true,  
Striving always to do service  
For the Gold and Blue.





