

THE 1933 HERALD  
PUBLISHED BY THE  
SENIOR CLASS

WESTPORT HIGH SCHOOL

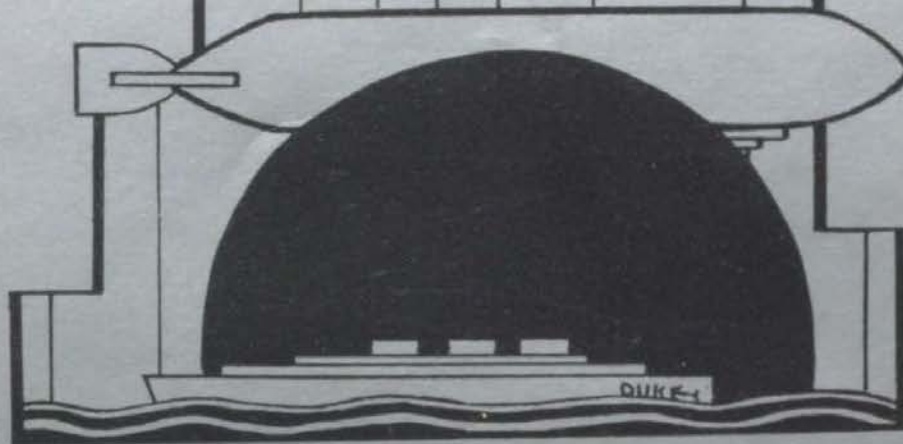

KANSAS CITY MISSOURI

---

---

# Foreword

---

1908 - 1933

**I**N our journey through life we pass a milestone each year on the way to our goal. We have reached a silver anniversary in the history of our school. We pause at this milestone to pay homage to those Westporters who have gone before us and to wish success to those who are to follow.

We present this annual to instill in our minds the high aims, ideals, and goals that Westport has had in this quarter of a century.



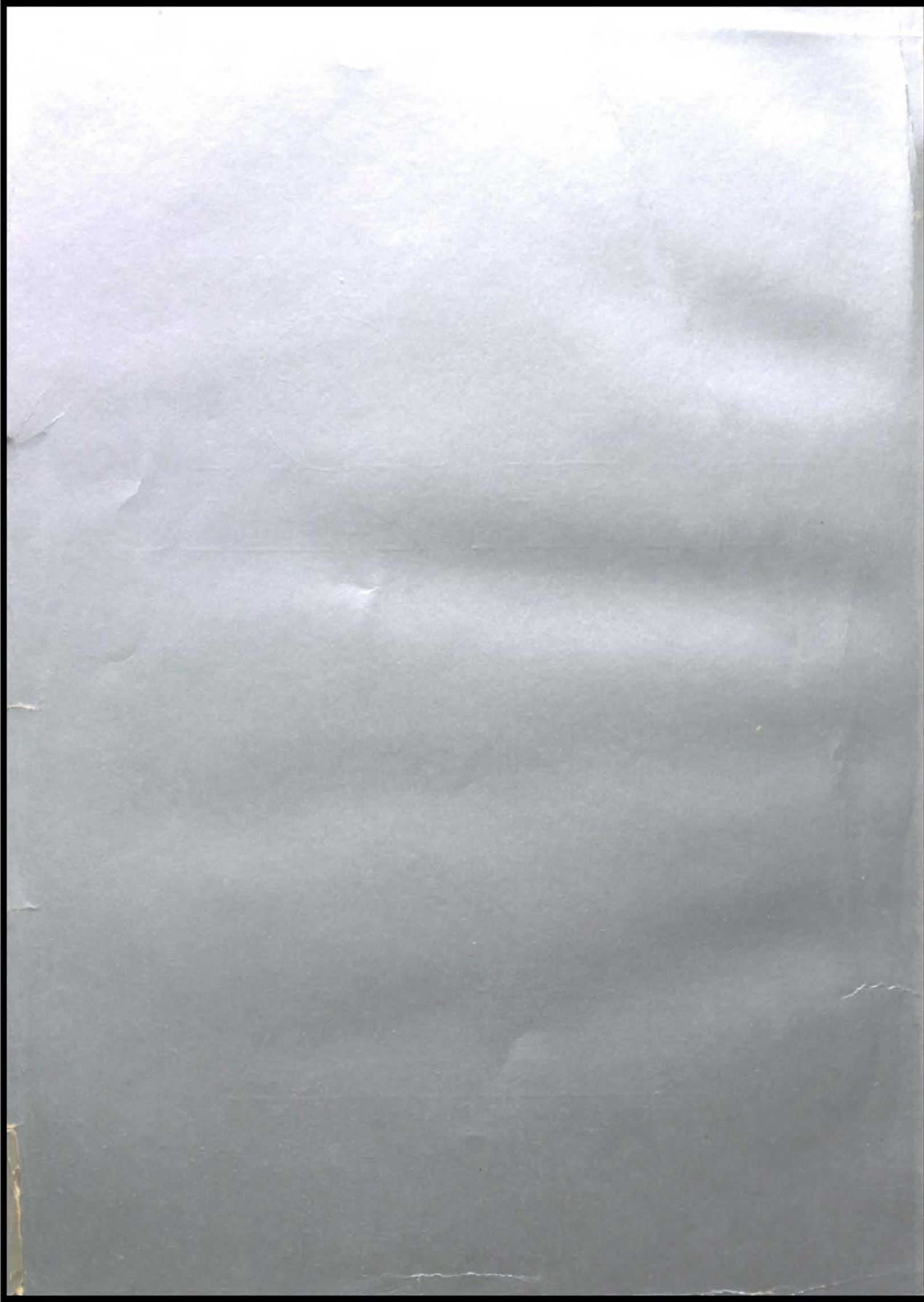

# TIGER TALES



LUCILLE PEDRICK



---

# Dedication

---

**I**N these years, Westport has grown into a far-reaching school. There have been, throughout these twenty-five years, a few teachers who have watched this progress, and who have unceasingly given their services to the betterment of the Youth of Westport.

It is because she is always kind and generous; because she is so sincere in her work; because she represents to us a high ideal; and because she has always stood as a symbol of the ideal teacher . . . . .

That we, with much love and many thanks, dedicate this Silver Herald to *Ann M. Shire* . . . . .



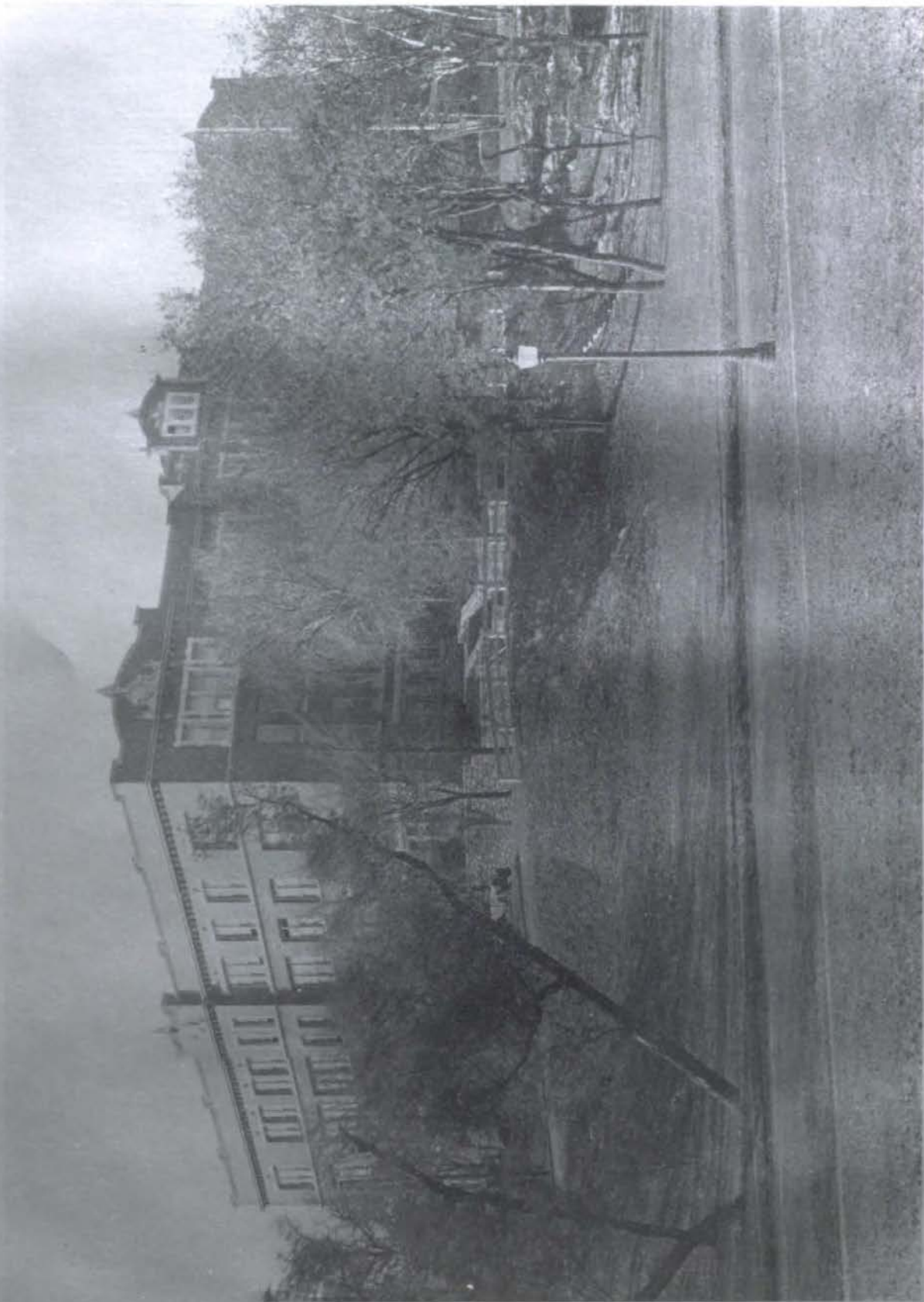

*W*IGH upon a hill so noble,  
Challenging the eye,  
Stands a school above all others,  
Stands the Westport High.

Westport High, to thee we shall be  
Ever loyal and true,  
Striving always to do service  
For the gold and blue.

## Historical Highlights of Westport High School . . .



**THE** name was derived from the former name of Kansas City which was Westport.

The first building of Westport High was the old George B. Longan School, situated at 39th and Warwick Boulevard.

In the fall of the year 1908, on September 7th, the present building of Westport High School opened its doors for classes. In that first year there were approximately 1500 boys and girls enrolled. It was considered the finest school in the United States, and people from all over the country came to see it.

In those early days the school was well known for its famous football and basketball teams. Its football team won victories for four consecutive years. During the World War it did meritorious work by buying bonds, working for the Red Cross, and adopting Company I of the 3rd regiment which later became a part of the 35th Division. Over 400 of its graduates enlisted, eleven of whom died in active service. Many notable persons, including Theodore Roosevelt and Nicholas Murray Butler, have appeared in its assemblies. Westport has always excelled in scholarship. From Westport there have been six Rhodes Scholars.



# THE SCHOOL

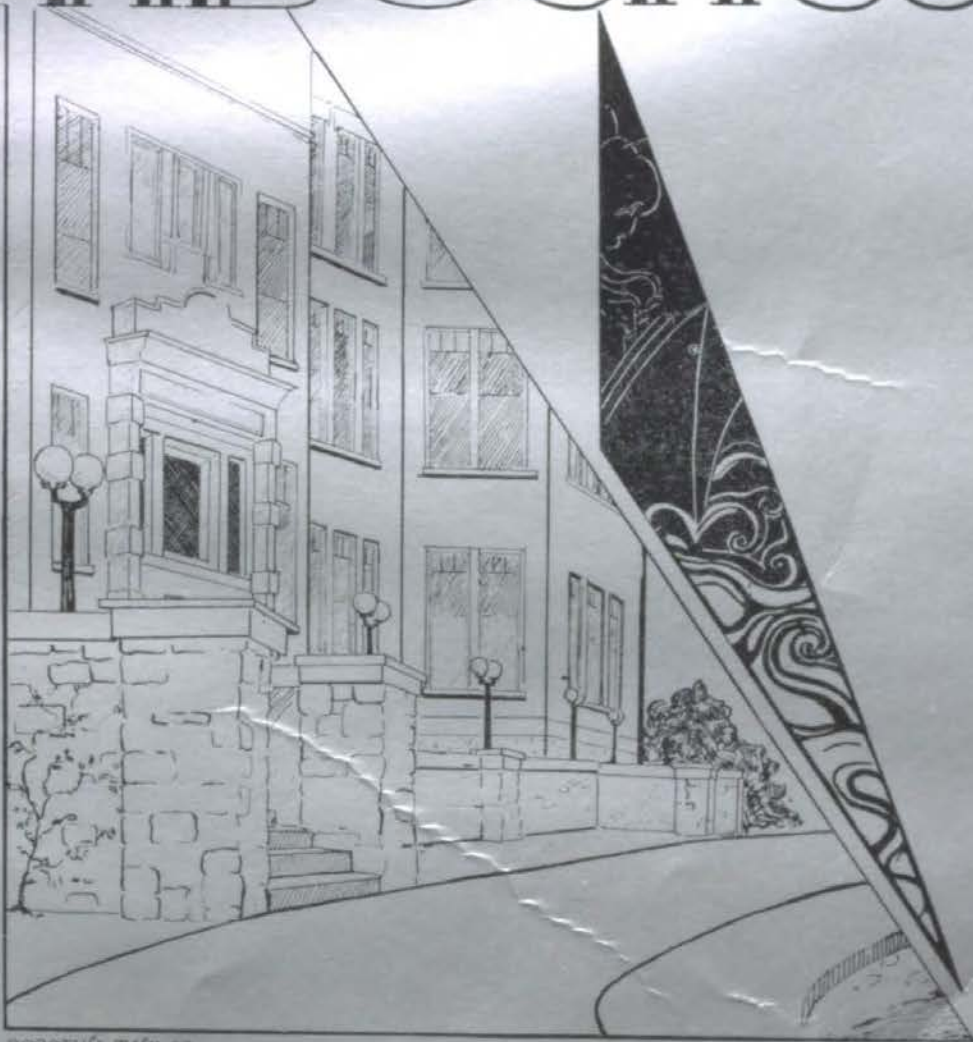

DOROTHY TAYLOR

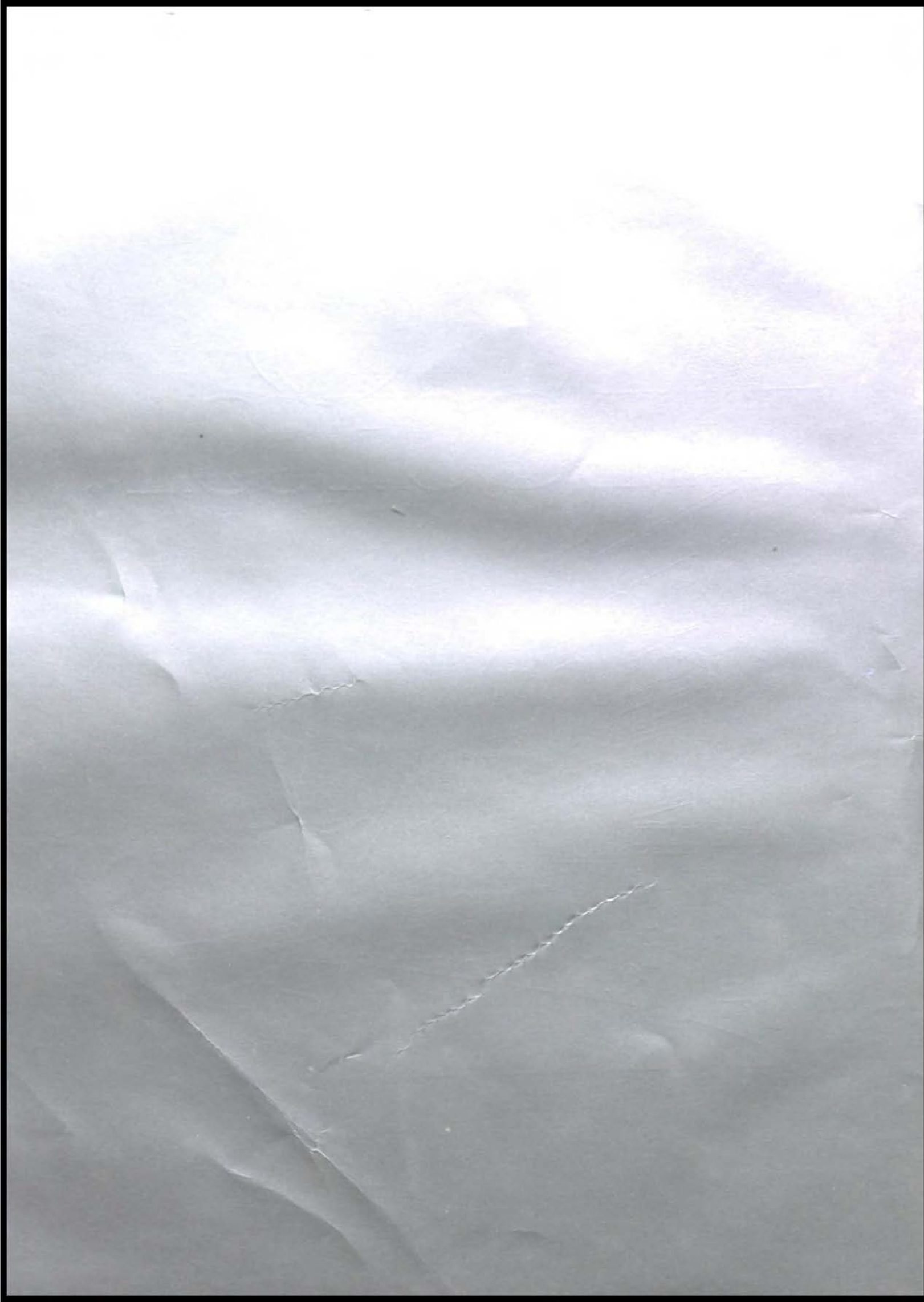



# FAACULTY



KEITH DERKS.





D. H. HOLLOWAY  
*Principal*







N. B. MILLER, Jr.  
*Vice-Principal*





BERTHA BAIN  
*English*



F. N. BANISTER  
*Drafting  
Herald Advisor  
Senior Class Advisor*



EVA BECHTEL  
*Zoology, Psychology,  
and Physiology  
Senior Class Advisor*



INA G. BONNEY  
*Biology, Art,  
B.C.P. Advisor*



F. N. BOOTH  
*Economics and News  
Writing, Crier Advisor*



F. W. BOPP  
*Woodwork*



GRACE BORLAND  
*Stenography and  
Typewriting*



FLORENCE BRADLEY  
*Physical Education*



HELEN F. BRIDGES  
*Mathematics  
Chairman Scholarship  
Committee*



MABEL C. COOK  
*Mathematics*



MARY N. CRUZEN  
*Domestic Science  
Promethean Advisor*



L. H. CUTTING  
*Mathematics  
Clay Advisor  
Senior Class Advisor*



MINNIE E. DINGEE  
*Educational Counsellor  
Chairman Guidance  
Committee*



MABEL EGGLESTON  
*Latin  
Girl Reserve Advisor*



KENNETH R. EVANS  
*Physical Education*



MAURINE FAIRWEATHER  
*Librarian*



FAY DOWELL  
*History*



KATHERINE FISHER  
*Study Hall*



JOHN D. FRISTOE, JR.  
*Mathematics  
Chairman Banking  
Committee*



C. T. GOODALE  
*English  
Chairman Assembly  
Committee*



ETHEL GRAHAM  
*English, History*  
*Pundit Advisor*



BESSIE C. GRUBE  
*German, English*



HELEN E. GUFFIN  
*Clothing*  
*Round Table Advisor*



MILO F. HALE  
*Mathematics, Metal*



EDITH J. HANNA  
*French*



CAROL F. HAYDEN  
*History*



EFFIE J. HEDGES  
*Study Hall*



H. E. HEINBERG  
*Mathematics*  
*Irving Advisor*



F. C. IRION  
*History, Sociology*  
*Chairman Student*  
*Council Committee*



DELLA D. JUNKIN  
*Chemistry*  
*Chairman Professional*  
*Study Committee*



ALICIA C. KEELER  
*Expression  
Speech Arts Advisor*



GEORGE KEENAN  
*Band, Orchestra*



ANNA K. LASH  
*Latin*



EDITH O. LEWIS  
*History*



IDA B. LILLY  
*History  
Chairman Coordination  
of Activities Committee*



ADA G. McLAUGHLIN  
*History  
Chairman Courtesy  
Committee*



D. H. MINER  
*Physics  
Chairman Athletic  
Committee*



SGT. ARCHIE MORRIS  
*R.O.T.C.*



HARRIS R. NEWMAN  
*Physical Education,  
Physiography Chemistry*



F. L. PHILLIPS  
*Spanish  
Circulo Calderon Advisor  
Chairman Teachers'  
Library Committee*



GEORGE POWELL  
*Biology, Commercial  
Arithmetic  
Chairman Picnic  
Committee*



LOREN D. REID  
*English, Expression,  
Public Speaking*



SOPHIE ROSENBERGER  
*English*



F. C. SHAW  
*Latin, Commercial Law,  
Commercial Arithmetic  
Clonian Advisor*



M. H. SHEARER  
*Physiography*



VELMA SHELLEY  
*Spanish*



EMMA E. SHELTON  
*English  
Chairman Monitor  
Committee*



ANN M. SHIRE  
*History*



HARLING A. SPRING  
*Music  
Alpha Lyra Advisor*



FLORENCE TOTTON  
*Stenography,  
Typewriting*



FLORENCE TROTTER  
*English*



EARL L. VAN HORNE  
*Stenography, Office  
Training, Typewriting  
Chairman Curricular  
Contest Committee*



LULA VAN NEMAN  
*Biology, Botany*



BENJAMIN R. WARD  
*English*



DENNIS WEST  
*Bookkeeping  
Chairman Junior Class  
Committee*



WILMA HAZEL  
WHEELAND  
*History*



MARY WHEELER  
*English  
Chairman Open House  
Committee*



ALLEN T. WHISAMORE  
*Biology*



SHELTON WILHITE  
*Art  
Jules Guerin Advisor*



MARIE YOUNGS  
*English*





B. M. CROSSWHITE  
*Cafeteria Manager*



MARGARET HUHNS  
*Clerk*



MARIE REICH  
*School Nurse*



RUTH E. STORR  
*Registrar*



J. M. TIBBLES  
*Custodian, Engineer*

## Westport Senior High P. T. A.

<i>President</i>	.....	MRS. E. KLUYSKENS
<i>First Vice-President</i>	.....	MRS. L. C. MORGAN
<i>Second Vice-President</i>	.....	MRS. ARTHUR MCGAVIC
<i>Third Vice-President</i>	.....	MRS. H. R. PARDEE
<i>Fourth Vice-President</i>	.....	MRS. E. KNAPP
<i>Fifth Vice-President</i>	.....	MRS. F. BERNICK
<i>Recording Secretary</i>	.....	MRS. WILLIAM WATSON
<i>Corresponding Secretary</i>	.....	MRS. FRED M. ROBERTS
<i>Treasurer</i>	.....	MRS. S. E. SHOUP
<i>Historian</i>	.....	MRS. E. FELD







# SENIORS



DICK E. ROBERTO/





## Senior Class Song

Tune: *The Maine University "Stein Song."*

Sing, you seniors, bid adieu,  
Mem'ries of Gold and Blue,  
Sing, for happy hours that are through,  
For friendships you may not renew.

Oh, sing, for joyous days gone by,  
Raise voices to the sky,  
Sing, and let it signify,  
That you're from Westport Senior High.

To the school on the hill,  
Standing noble and brave in its majesty,  
To this day, what a thrill,  
Filling all of us with greater ecstasy.

To the girls and the boys,  
To the teachers and halls we all loved so well,  
To our tears and our joys,  
To you all, we must bid our farewell.

Oh, sing, you seniors, bid adieu,  
Mem'ries of Gold and Blue,  
Sing, for happy hours that are through,  
For friendships you may not renew.

Then, sing, join with us just once more,  
Shout, as you've done before,  
Sing, and hope there's joy in store,  
For '33, now, and ever more.

—Evelyn Zwillenberg.



## Senior Officers

*The Senior Officers of 1933 represented many phases of school life.*

Walter "Tubby" Liston, the president, has been especially prominent in athletics the last two years, being co-captain of the football team this year, and a member of the basketball and track teams.

Bill Malone, the vice-president, starred in basketball and track. This "red-head" was called "Flash" during the track season because of his prowess in the dashes.

Bill Duke, the secretary, was the Art Editor of the Herald for two years. He was well known around school as an "About Town Man," and he left many broken hearts at Westport.

Bill Kalis, the treasurer, was the "king-pin" of the Crier. His fine cheerleading earned him the position of captain of the cheerleaders for two years. He was "pomp" itself as the butler in the Christmas play.

Margaret Dye, the sergeant-at-arms, was prominent in the Round Table Club and in the school plays. She had leading roles in the Christmas plays of the last two years.

Hence, we feel that Westport may be justly proud of her Senior Officers.





VERNON ABRAHAMS  
*Just a shy little violet.*

LOIS ANDERSON  
*Always in Reserve.*  
Crier Staff; Art Staff; Senior Business Committee;  
Girls Reserves, President and Treasurer; Jules  
Guerin, President and Vice-President; Round Table  
Honor Roll.

JACK ADAMS  
*'Tis too late to retreat.*  
R. O. T. C. 2nd Lieutenant; Rifle team manager;  
Crack Squad; Crack Platoon; Crack Company; Indi-  
vidual; N. R. A.

FREDERICK R. AMELUNG  
*Where ignorance is bliss, 'tis folly to be wise.*  
Alpha Lyra; Glee Club, Secretary; Assembly  
Programs.

MAURICE AKERS  
*Oh! Another thinker.*

EDGAR APPLIQUIST  
*He parts his hair in the middle—  
Well every block must have its alley.*

CHARLOTTE ALLEN  
*It? Those!*  
Girls' Basket Ball Team; Clonian President and Vice-  
President; R. O. T. C. Circus; Student Council;  
Circulo Caldron.

MARY LOU ARROWSMITH  
*Always talking and very gay,  
Not once in a while, but every day.*  
Pundit, Treasurer and Critic; Les Immortals; Assem-  
bly Programs; Student Council Alternate; Herald  
Staff.

ELWYN ALTER  
*Slumber is more sweet than toil.*  
R. O. T. C. Lieutenant; Assembly Programs.

MARJORIE ASEL  
*That one small head could carry all she knew?*  
Alpha Lyra; Glee Club; Assembly Programs.



ELIZABETH AWBREY

*Silence is more eloquent than words.*  
Round Table; Virgil Class; Honor Roll.

VIRGINIA BARKER

*The Devil is Driving.*  
Pundit; Circulo Calderon; Girls' Basketball '31, '32;  
Student Council.

ANTOINETTE AXENE

*Past unknown, future doubtful.*  
Virgil Class; Glee Club; Girls' Triple Trio; Assembly Programs; Honor Roll; Gold Pin with 2 Pearls.

STELLA BARNES

*Be brave. Maybe he'll think I'm the paper-hanger's daughter.*

B. A. BABB

*Blab! Blab! Blab! Everywhere he goes.*  
Clonian.

DOROTHY BANDY

*Nevertheless I understand more than you think.*

JULIETTE BAGBY

*Dancing is her line.*  
Assembly Programs; Orchestra; Student Council.

BARBARA MAY BAKER

*On to Hollywood!*  
Round Table; Alpha Lyra; Assembly Programs.

WAYNE BAILEY

*Mild, yet he satisfies.*  
Senior Business Committee.

JAMES BALDWIN "Cookie"

*Thinking, thinking, thinking, thinking.*





WILLIAM BALL

*Just roll, roll, rolling along.*

CLARA BERG

*Neat not gaudy.*

Les Immortels; Honor Roll.

FRANK BAUM

*I expect to pass through this world but once.*

VIRGINIA BERGIN

*Jack's pride and joy.*

Speech Arts, Vice-President and Treasurer; Crier Staff; Assembly Programs; Student Council; Girls' Debate Team '31; Debate Team; Honor Roll; Gold Pin with 2 Pearls.

IRVIN BEAGLE

*I'm an expert in sex-appeal.*

GILBERT E. BURKLAND

*I love, though I know not what.*

R. O. T. C. 2nd Lieutenant; Crack Company, Crack Platoon; Irving; Hi-Y; Circulo Calderon.

MAXINE BEARD

*She has a name to live up to.*

WARREN E. BERRY

*To be great is to be misunderstood.*

R. O. T. C. Sergeant, Crack Company, 2nd Rifle Team; Assembly Programs; Bankers' Play Cast.

JACK BECHTEL

*I'm a Fugitive from Study Hall.*

Honor Roll.

GENEVIEVE BEST

*We like our Genevieve best.*

Alpha Lyra; Assembly Programs; Glee Club; Girl Reserves.



**HERBERT BIVENS**

*And if you hear a loud squall,  
That's Bivens coming down the hall.*

Clonian, President and Vice-President; Glee Club, Secretary and Treasurer; Track; Alpha Lyra; Senior Business Committee.

**GERTRUDE BOLD**

*And so—*

R. O. T. C. Circus '32; Hockey '31, '32 "W" '32; Basketball '33; Baseball '32; Banker; B. C. P.

**ROBERT D. BLANEY**

*When I become a man I'll put away childish things.*

Round Table, Sgt. at Arms; Hi-Y, Sophomore Cabinet; Student Council, President and Executive Board; Football, 1st Team Letter, 2nd Team Letter.

**DOROTHY BONNER**

*Just a gigolette.*

Student Council Alternate; Pundit.

**BETTY BLOCK**

*Just a chip.*

R. O. T. C. Circus '32; B. C. P.

**KIRBY BORLAND**

*Anything for a quiet life.*

**MARJORIE BLOCK**

*Another.*

R. O. T. C. Circus '32; B. C. P.

**GLADYS BOWMAN**

*She needs no tongue, for with those eyes  
She'll tell us all that might arise.*

Pundit, Secretary and Vice-President; Student Council, Sgt. at Arms.

**MAY BLOOMQUIST**

*She practiced what she preached.*

**RALEIGH BRACKEEN**

*Sir Walter himself.*

Student Council.





JEAN BRANT  
*Wherever there's mischief, there's where Jean is to be found.*

ISADORE BRAUDE  
*As like one brother to another.*  
 Track; Honor Roll.

BERNICE BRAMSON  
*Have you seen Juliet?*

MARY JANE BRETING  
*As sweet as her smile implies.*

FRANCES BRATT  
*Where did you get those gorgeous eyes?*

CHARLES BRIDDICK  
*A creature not too bright or good.*

JENNIE BRATT  
*Quiet and Demure.*  
 Les Immortels.

NAOMI BRIGHAM  
*Horses! her hobby.*  
 Girl Reserves; Assembly Programs; Banker; Senior Business Committee; Jules Guerin.

HAROLD BRAUDE  
*This is the other.*  
 Football, 1st and 2nd Teams; Reserve Football "W"; Track.

ALVIN BROWDY  
*On the threshold of success,  
 But the door's locked.*  
 Honor Roll; Silver Pin; Irving, Secretary and Critic.





**JULIAN BUCHER "Butch"**

*Can he take it? Oh, boy! Can he take it!*

Football, 1st and 2nd Teams; Basketball, 1st Team; Irving; Circulo Calderon, President and Vice-President; Band; Orchestra; Assembly Programs; Senior Business Committee; Honor Roll.

**FRANCES CALLOWAY**

*I may be small, but mighty things I'll do someday.*  
Circulo Calderon.

**MARIETTA BURTCH**

*A great orator am I?—Just listen.*

Les Immortels, Sergeant-at-Arms; Assembly Programs; Debate Team; Honorable Mention in Sons of Revolution Essay Contest; Honor Roll; Gold Pin with 2 Pearls.

**GRACE CAMPBELL**

*Quietly she goes about her work.*

Promethean, President and Vice-President; Jules Guerin, Secretary.

**MARY FRANCES BURNS**

*Books are my friends,  
Men, my enemies.*

**BERTIL CARLSON**

*He bain a good "Swede."*

Football, 1st Team "W".

**DOROTHY BERNICK**

*I'm growing up; someday I'll be a lady.*

Chionian; Circulo Calderon.

**MARGARET CASSTEVENS**

*An old-fashioned missus  
Getting old-fashioned kisses.*

**MARY CALLAHAN**

*Quiet and unassuming.*

**KENNETH CEDERLAND**

*The mind that never let a-miss.*

Debate Team; Band; Orchestra; Clay, Secretary; B. C. P., Vice-President; Student Council; R. O. T. C. Captain; Crack Platoon; Crack Company.





GLORIA CHALLANDER  
*Common sense is not so common.*

EARL COLBURN  
*When he learned about women,  
He learned about fire.*  
Tennis Team; Hi-Y; B. C. P.; Student Council.



MAXINE CHERBLANC  
*Athletic and blonde, I need say no more.*  
Hockey, '30, '31, '32, "W" '31, '32; Basketball;  
R. O. T. C. Circus; Diana; Girl Reserves; Baseball.

ANNETTE COLLIS  
*The gentlest voice, and the softest eyes;  
Calm, sedate, demure, and wise.*  
Pundit; Girl Reserves; Alpha Lyra.

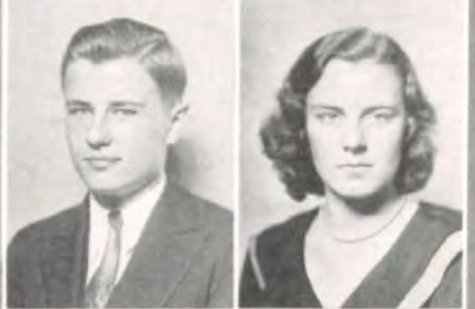

THOMAS CLARK "Tom"  
*Fiddlesticks! You're bound to marry.*

FRANCES CRAMPTON  
*Suppose I grow up.*  
Promethean, Treasurer; Honor Roll.



JUANITA COFFMAN  
*I'm of an artistic mode.*  
Jules Guerin.

ROSALIE COPE  
*I'm a woman of silent ways.*



DON COFFIN  
*What a romco!*  
Senior Mixer Program '33.

BETTY COPELAND  
*Mrs. Tom Thumb.*  
Les Immortels; Round Table; Speech Arts; Assembly Programs.





EUGENE CORNING

*I have other fish to fry.*

MABEL CURRY

*Sugar and spice and everything nice.*

JEAN COYLE

*A mighty hunter and her prey was man.*

Student Council; Girl Reserves; Alpha Lyra; Orchestra; Assembly Programs.

PHILLIP CZARLINSKY

*Is man a child of hope?*

RUTH COX

*A good possession is a merry heart  
To keep the world happy she does her part.*

JOHN CZECH

*Check and double check.*

R. O. T. C. Sergeant; Crack Company; N. R. A.

ELIZABETH CRAVENS

*Just a little maid-en.*

Les Immortels; Speech Arts; Promethean; Student Council; Christmas Play; Honor Roll; Bronze Pin.

SHIRLEY DAHL

*Haste not, rest not.*

WILLIAM CROSS

*To be trusted is a greater compliment than to be loved.*

Hi-Y; Assembly Program; Student Council.

WILLIAM W. DAVIS "Bill"

*Love is a beautiful dream.*

Clay President, Secretary, and Critic; Junior Class Vice-President; R. O. T. C. Captain; Crack Company; Crack Platoon; Individual; Hi-Y Vice-President and Secretary; Editor of Herald; Student Council; Executive Board; Honor Roll; Gold Pin with 2 Pearls.





WILLIAM C. DAVIES

*I'll have a flame, by cracky.*

R. O. T. C. Crack Company; Assembly Programs; Hi-Y; Clonian.

MARY KAY DELONG

*Love the laddies, loves them all,  
Loves them skinny, fat, and tall.*

Crier Staff; Glee Club; Assembly Programs; Prometheus, Sergeant-at-Arms; Banker; Alpha Lyra; Honor Roll; Bronze Pin.

ALBERT DAVOREN

*Oh, this learning, what a thing it is!*

Track.

NEDRA DENNISTON

*As smooth as any music you ever heard.*

Alpha Lyra; Glee Club, Secretary and Treasurer; May Musicale; Spring Music Festival; Mixed Chorus; Westport A Capella Choir; Christmas Cantata; Assembly Programs; Girl Reserves.

A. J. DEEDS

*Born with the ability to know and the heart to work.*

Honor Roll.

MADelyn DENNISTON

*Alike in the line of music.*

Alpha Lyra; Girl Reserves; Assembly Programs; Mixed Chorus; Christmas Cantata.

MAYO DICKENSON

*He never flunked, and he never lied;  
I reckon he never knew how.*

WILLIAM DEWAR

*My best thoughts always come too late.*

IRENE DICKENSON

*Not just another brunette.*

VIVIAN DOILE

*I'm a silent woman, but I have ways of being seen.*

Girl Reserves.



ELNORA DOLL

*A little Lady.*  
Jules Guerin Sergeant-at-Arms.

WILLIAM F. DUKE "Bill"

*The "duke" fit for any duchess.*  
2nd Team Basket Ball; Jules Guerin; Clonian Vice-President; Assembly Programs; Senior Business Committee; Student Council, Sergeant-at-Arms; Herald Staff; Art Staff; Art Director Christmas and Senior Plays; Sec'y Senior Class.

PHILLIP DONALDSON

*Speaking silence is better than senseless speech.*  
Engineers; Clay Critic and Treasurer; Hi-Y Vice-President, Treasurer, Secretary, and Cabinet; R. O. T. C. Staff Sergeant, Crack Platoon, Crack Company, Honor Company, and N. R. A.; Honor Roll.

MARGARET DYE

*An accident looking for a place to happen.*  
Round Table President; Speech Arts; Student Council; Herald Staff; Editor of Tiger Tales; Secretary of Junior Class; Sergeant-at-Arms of Senior Class; Christmas Play '31, and '32.

ROBERT DONNELLY "Bob"

*Bob wins his day*  
*Smiling and playing along the way.*

WILMER EAMES

*Learn to stand in awe of thyself.*  
Herald Staff Photographer; Clonian; Jules Guerin Sergeant-at-Arms; Hi-Y.

MYRTLE DOUGLAS

*Smiling both day and night*  
*Even if things aren't just right.*

LILLY BELL EBSTONE

*At her work or at her play*  
*She's quiet as a mouse they say.*

MARY MARSHA DRUMHELER

*The world is too much for me.*  
Girls' Athletics.

JULIET EISBERG

*Have you a little fairy in your home?*  
Assistant Editor of Crier; Mixed Choir '31; Christmas Assembly '31 and '32.



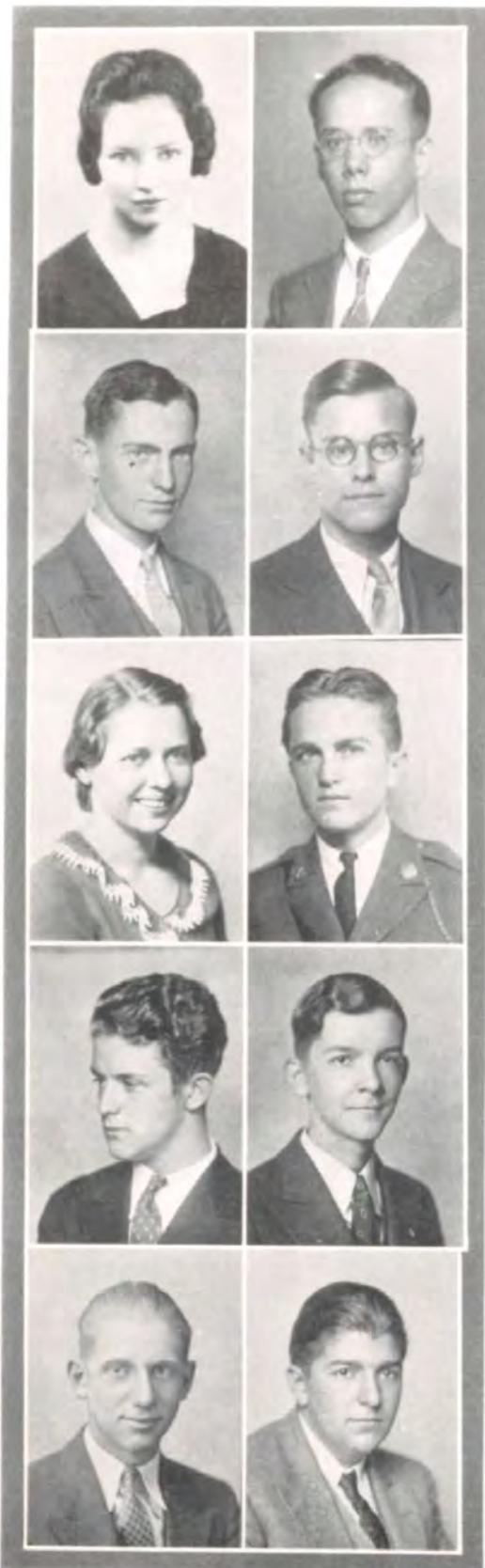

ANNA LOIS ELLIS  
*Rather sleep than study;  
 Rather dance than sleep.*

EDWIN ESLER  
*Mirth admit me to thy crew.*  
 Engineers

ELMER EELLS  
*Not exactly afraid of work, but not in sympathy  
 with it.*  
 Football 2nd Team; Student Council.

HERBERT ESKELIN  
*Slow and easy.*  
 Jules Guerin; Honor Roll; Bronze Pin; Herald  
 Art Staff.

MABEL ELAINE EMERY  
*We often wonder who "he" is.*  
 Circulo Calderon; Girl Reserves.

WILLARD ETHRIDGE  
*Vanity! Vanity! All is vanity!*  
 Crier Staff; Student Council; Clay; Hi-Y; Debate  
 Team; Speech Arts; Assembly Programs; R. O.  
 T. C. Captain; Rifle Team; N. R. A. Expert Rifle-  
 man; Crack Company; Crack Platoon.

WILLIAM INGELS  
*Too much rest is rust.*  
 Football 2nd Team; Circulo Calderon; Clonian.

DONALD FAIRHURST  
*Brevity is the soul of wit.*  
 Herald Staff, Athletic Editor; Hi-Y, President and  
 Treasurer; Assembly Programs; Student Council;  
 B. C. P.; Engineers; Honor Roll; Clay, Sergeant-  
 at-Arms.

GEORGE ERNST  
*Of the wide world I stand alone and think,  
 'Till love and fame to nothingness sink.*  
 Irving, Secretary; B. C. P.; R. O. T. C. 2nd Lieu-  
 tenant; Crack Company; Crack Platoon; Assembly  
 Programs; Round Table.

JACK FALER  
*Discretion of speech is more than eloquence.*  
 Circulo Calderon.



LORRAINE FELD

*A woman after her own heart.*

Girl Reserves; Monitor; Assembly Programs.

ELSIE FLUECKINGER

*Let us be patient.*

DOROTHY FEUTZ

*A girl all would like to call a friend.*

Les Immortels.

MARY FOSTER

*The sweetest sound on earth is woman's tongue.*

Les Immortels, Vice-President and Secretary; Round Table; Student Council, Executive Board; Honor Roll; Silver Pin.

HAZEL FISHER

*I'll note you in my book of memory.*

Jules Guerin; Honor Roll; Gold Pin with 1 pearl.

HUBERT FOX

*I never knew.*

Band.

ROBERT FOOTMAN "Bob"

*Heroes and kings! Your distance keep.*

Football, Captain and two "W's"; Basketball, "W" and Captain; Irving, President; Honor Roll; Gold Pin with 3 Pearls; Clonian; Speech Arts; Student Council; Track; Debate Team.

LUCILLE FREDERICK

*Could I borrow some paper, please?*

Basketball; Baseball; Jules Guerin, President; Art Staff; Student Council.

BEVERLY FLATER

*The daughter of debate.*

Speech Arts, President and Vice-President; Student Council; Honor Roll; Gold Pin with 3 Pearls; Assembly Programs; Debate Team.

LYMAN FRICK

*Little I ask; my wants are few.*

Irving; Student Council; Honor Roll.





HELEN FULLER

*Strong in will to strive, to seek, to find, and not to yield.*

RUTH KATHLEEN GENN

*Self-trust is the first secret of success.*  
Glee Club; Assembly Programs.

CELESTE FYFE

*A sweeter girl 'tis hard to find.*  
Alpha Lyra; Assembly Programs; Glee Club.

NORMAN GIBSON

*Quiet, but mathematically minded.*  
Assembly Programs; Glee Club.

ELAINE GALAMBA

*Here's to a girl  
Who's off and on a diet.*  
Les Immortels, Treasurer.

MARY GILCHRIST

*Love to her was but a name.*  
Speech Arts; Christmas Play; Clonian; Assembly Programs; Student Council Alternate; Glee Club.

MARGARET GRAHAM

*Be not simply good; be good for something.*

MARIE GILLILAND

*Cupid is her right hand man.*  
Clonian; Basketball; Assembly Programs; R. O. T. C. Circus.

WILLIAM GARRISON "Bill"

*He went for a ride, but he didn't drive.*

HAROLD GORDON

*The human grasshopper, and can he jump!*  
Track "W".





KATHERINE GOLDSMITH

*Brains, plus ability, plus energy; that's Kate.*  
Girl Reserves, Secretary and Treasurer; Honor Roll, Bronze Pin.

MARTHA ANN GRAY

*Ah, a blond and where could we find one so sweet, yet so unobtrusive.*  
Clonian; Crier Staff; Girl Reserves; Student Council.

FRANCES GOLDBERGER

*A poet, a student—gee, too much like the days of old.*

MARCIA GROVER

*If knowledge is the sun of the mind;—let me live in darkness.*

MARY LUELLE GRAMLICK

*Praise me not too much.*

RUTH GRUNDEN

*Our representative in the movie colony.*  
R. O. T. C. Circus; Hockey '31, '32.

DAVID GRANT

*Shall I go on, or have I said enough?*  
Honor Roll, Gold Pin with 1 Pearl; R. O. T. C. 1st Lieutenant; Crack Squad; Crack Platoon; Crack Company; N. R. A.

ETHEL GRUNDEN

*She kept everyone guessing by always doing the unexpected.*

MARY MARTHA GRAY

*She made Shakespeare hide his face in shame.*  
Jules Guerin; Virgil Class; Second Prize in Washington Essay Contest 1932; Honor Roll; Gold Pin with 2 Pearls.

MARGARET GUNZ

*My specialty—smiles.*  
Alpha Lyra; Glee Club.





HELEN GUFFEY

*Then she will talk,—  
Ye gods, how she will talk!*

Virgil Class; Sponsor Lieutenant; Round Table; Les Immortels, President, Secretary, and Treasurer; Honor Roll; Gold Pin with 3 Pearls.

MARGARET HAPPER

*Her only fault is she hasn't any.*

Circulo Calderon. President; Honor Roll; Bronze Pin.

KATHERINE GUGEL

*My book and my heart will never part.*

Circulo Calderon; Debate.

MARIE HARTFELDER

*The second Helen Wills.*

FRANK HAHN

*'Till I came the world was incomplete.*

BERNICE HAWK

*Not only a sports woman, but a good sport on every occasion.*

Hockey; Basketball; Baseball; Circulo Calderon; Girl Reserves.

VIRGINIA HOGUE

*Some think the world is made for fun and frolic and so do I.*

B. C. P.; Round Table.

WELDON HARDEN

*I ain't dead, but I'm speechless.*

DONALD HALBERSLEBEN

*We don't hold his name against him.*

FLOYD HARPER

*Good-natured and wondering what it's all about.*

Clay, Sergeant-at-Arms; Honor Roll.

DOROTHA HORN

*What sweet thoughts are thine?*  
Les Immortels.

WILLIAM HIBLER

*You have awakened me too soon; I must slumber again.*  
Honor Roll.

AUDREY HARRIS

*A dimple in the chin means a "devil" within.*

BILL HIGMAN

*He has a lean and hungry look.*  
Student Council Alternate.

BERNARD HARTNETT

*I am a man more sinned against than sinning.*  
Clay; Student Council; Basketball.

CORNELIA HOAGLAND

*Of manners gentle, of affections mild.*

THOMAS HEINERIKSON

*As a policeman wouldn't I be grand—big feet, and for keeping silent—I can.*  
Irving; B. C. P.

VIRGIL HOAGLAND

*Secret and self-contained, and solitary as an oyster.*

ROSE HERBALD

*In maiden meditation, fancy free.*  
Clonian.

HAROLD HODGE

*Such wonderful girls in the Junior Class.*





JUANITA HOFF

*She only goes to show there is a value in small things.*

Speech Arts.

SARA FRANCES HOWERTON

*Music seems to run in the family.*

National High School Chorus; Honor Roll; Alpha Lyra, Vice-President and Secretary; Round Table, President, Vice-President and Secretary; Hockey; Assembly Programs; Glee Club; Student Council.

HARRY HAGUE

*Thy modesty is a cradle to thy merit.*

1st and 2nd Team Football; Track; Reserve "W" and 2nd Team "W" in Football.

RUTH LOUISE HUFF

*I'm artistic, but I'm afraid someone will find it out.*

Jules Guerin, Vice-President and Sgt.-at-Arms; Girl Reserves; Art Staff.

JOHN HOOVER

*Drawing is his line  
And he does it very fine.*

Football, 1st and 2nd Team Letters.

ROSEMARY HEILER

*Who knows—I may surprise you someday!*

Circulo Calderon; Honor Roll, Bronze Pin.

GUY FORD HOPKINS

*All great men die; I don't feel so well myself.*

Virgil Class; Grief Staff; News Editor; Speech Arts; Irving, Vice-President; Hi-Y; Debate Team; Assembly Programs; R. O. T. C. Sergeant; Crack Company; Crack Platoon; Bronze Medal, Sons of Revolution Contest, 1932; Honor Roll; Silver Pin; Field Manager, Monitor System.

CARL HUNT

*The "Great Stone Face."*

Band; Student Council.

HARRY HORN BOSTEL

*I'm the big shot of the army.*

R. O. T. C. Captain; N. R. A.; Tennis "W"; Finals of Interscholastic Tournament; Football, 1st Team "W," 2nd Team "W"; Irving; B. C. P.; Art Director of Christmas Play.

ARTHUR HUNT

*Axle-head. Well-greased.*

Debate Team.



A. O. HUNTER

*Fearfully wise he shakes his empty head.*

R. O. T. C.

FRANCES HYDE

*They call me Bunny, but that's no sign I hop.*

Clonian, Treasurer; Les Immortels; Student Council; Usher.

ARTHUR HASSENPFUG, JR.

*When fun and study clash,  
Let study go to smash.*

JACK I. ISREAL

*Is it a bank, or a house, or a filling station;—  
Say, just what are you drawing?*

R. O. T. C. 1st Sergeant; Crack Squad; Crack Platoon; Crack Company; Assembly Programs; Student Council.

VIOLA HUTTON

*Our cook—who knows, some day she may have  
to do a lot of it.*

Jules Guerin

WADE JACKSON

*While I was musing, the fire burned.*

Football, 1st and 2nd Team "W's", Captain; Basketball Squad; Track; Irving, Critic; B.C.P.; Student Law Society, Vice-President; Student Council, Secretary and Executive Board; State Math Contest Divisional Winner.

AMELIA MILLER

*Misplaced only in name.*

Girl Reserves

BERNARD JARVIS

*Djer Kiss?*

Clonian; Student Council.

MARY HUZAR

*A superfluity of brains, that's all.*

Honor Roll.

GERALDINE JEFFERS

*Popular, yet modest.*

Promethean, Vice-President and Parliamentarian; Les Immortels; Student Council.





MARY JANE JENNINGS

*An inspiration for good company.*  
 Speech Arts; Clonian; R. O. T. C. Circus; Assembly Programs; Student Council.

HELEN JOHNSON

*The beautiful is as useful as the useful.*  
 Crier Staff; Speech Arts; Assembly Programs; May Musicale.

GAEDY JESTER

*Happy when in good company!  
 I like to be alone.*

EVA KURNICK

*Little Eva.*

LELAND JONES

*Santa Claus?*  
 R. O. T. C. Lieutenant; Irving; Circulo Calderon.

WILLIAM H. KALIS, JR. "Bill"

*When we cannot act as we wish,  
 We act as we can.*  
 Captain Cheerleaders; Clay, Vice-President; Speech Arts, Secretary; Assembly Programs; Christmas Play; Band; Debate Team; Managing Editor of the Crier; Treasurer of Senior Class.

HAROLD JONES

*All things come 'round to him who will but wait.*

JOHN KAMERER "Tony"

*He stoops to nothing but the doorway.*

EVELPN JOHNSON

*A blonde—favorite daughter of the gods.*

JEANNE KASSLER

*Calm and unafraid she walks,  
 Unhurried by time and tide.*



KATHERINE KATZ "Katie"  
*Nice Kitty, now let's hear you purr.*  
 Circulo Calderon.

FRED KEIPER, JR.  
*There's a reason for everything.*  
 Irving; R. O. T. C. Lieutenant.

ROSE KATZ  
*A star that shines in the gym.*  
 Hockey '32, "W" in '32; Basketball in '31, '32, and '33, "W" in '31, '32, and '33; Baseball '31, '32, and '33, "W" in '32; B. C. P.; Student Council.

EUGENE KELLER  
*Sweetes' lil' feller.*  
 Band; Engineers.

BERTHA KAUFMANN  
*Always reliable and sincere, that's Bertha.*  
 Les Immortels.

JUANITA KIMBERLING  
*As quiet as a mouse, as deep as a well,  
 And what she'll do, you never can tell.*  
 Speech Arts President; Round Table President and Parliamentarian; Student Council; Virgil Class; Christmas Play '31.

EDNA KEANE  
*A "Keane" girl is a joy forever.*  
 R. O. T. C. Circus 1932.

EVERETT KINDRED  
*A feller kin often attract more attention by  
 keepin' still.*

MARY VIRGINIA KECK  
*Fills the air around with beauty.*

NANCY JANE KENISON  
*A heart that can feel for another's woe,  
 And share his joys with a genial glow.*





OSCAR KINCAID

*His line has several hooks.*

Round Table, Secretary; Circulo Calderon, Secretary; Football 1st Team; Basketball 1st Team.

JOSEPH KITE "Joe"

*Another high flyer.*

Basketball 2nd Team; Football 2nd Team; Track.

JOSEPH KING "Joe"

*I slept and dreamed that life was beauty;  
I woke and found that life was duty.*

R. O. T. C.

DOROTHY KRUEGER

*If we could all be as pleasant as she,  
What a happy place this world would be.*

MARJORIE KING

*A little queen.*

JAMES LAGE

*Time elaborately thrown away.*

EUGENE KING "Professor"

*It's fun to be fooled;  
It's more fun to know.*

MARGARET LANE "Peggy"

*Step right up, advice is free.*

ORVILLE KINGSBURY

*A gust o' wind.*

BERNARD LARSON

*O-O-Oh! That terrible "Swede!"*





ZELMA LAWRENCE

*Dark eyes, but bright prospects.*  
Les Immortels; Honor Roll.

LAURA LEVINE

*What thou art we know not.*  
R. O. T. C. Circus.

J. W. LAWS "Johnnie"

*What a sweet baby he must have been!*

AMELIA LeVEQUE

*An unusual girl with an unusual toy.*  
Glee Club; Girl Reserves; Alpha Lyra.

ELMER LAWSON

*The boy with the grapefruit countenance.*

WALTER LEVIS

*The play's the thing.*  
Speech Arts; Christmas Play.

AGNES LEE

*Not born to blush unseen.*  
Sponsor Captain; Pundit, President, Vice-President, Secretary, and Sergeant-at-Arms; Senior Business Committee; Student Council, Vice-President; Harold Staff; Les Immortels, Sergeant-at-Arms.

FRANK LOVELAND

*High school life is just four years too long for me.*

THOMAS LEE "Tom"

*We forgot what we were going to say about him.*  
R. O. T. C. Sergeant; Circulo Calderon; Round Table; Crack Company.

RAYMOND LUCE

*One of the select January graduates.*





ROBERT LUYBEN "Bob"  
*He just sits.*

DOROTHY MOSER  
*Where there's a dot,  
There's a dash.*  
Round Table; B. C. P.; Student Council.



LAWRIE LYON  
*A Lyon, (line or lion), among women is most  
dreadful.*  
Glee Club; Assembly Programs; R. O. T. C. Crack  
Company; Rifle Team; Assembly Programs.

VIVIAN ANNE MARSHALL  
*Sweet and neat, and hard to beat.*  
Round Table; Les Immortels.



WILLIAM MAGEE  
*When shall I become a man?*  
Hi-Y.

WILMA MATHERLY  
*So sweet a face, such angel grace.*  
Basketball "W"; Baseball; R. O. T. C. Circus.



WILLIAM MALONE "Bill"  
*Once upon a time there was a red-headed Irishman*  
Basketball, 1st and 2nd Team "W's"; Football 1st  
Team "W"; Track "W"; Round Table; Monitor;  
Senior Class Vice-President.

MARGARET MARTIN  
*She blundered on some virtue unawares.*  
Speech Arts, Sergeant-at-Arms; Christmas Play.



EVELYN MALONEY  
*Age brings experience.*

LELA MARTINEK  
*With just enough learning to misquote.*



**CHARLES MAUZE**

*This merry little drummer boy  
Never stops to strife,  
But goes on very happily  
Beating his way through life.*

Herald Staff; Senior Business Committee; B.C.P.; Clay, President and Vice-President; Debate Team; Hi-Y, President, Secretary, and Cabinet Member.

**WALTER MILNE**

*Innocence, petrified.*

B.C.P., Vice-President; Clay, Treasurer; Hi-Y; R. O. T. C., Lieutenant; Crack Platoon; Crack Company; Crier Staff, Advertising Manager; Honor Roll; Bronze Pin.

**AMY MAYER**

*Clothes, clothes everywhere; and not a thing to wear.*

Pundit, Treasurer; Honor Roll; Bronze Pin; Student Council; Les Immortels; Hockey "W."

**EDWARD MILLER, JR. "Ed"**

*Folks all stop and stare  
At this answer to a maiden's prayer.*

R. O. T. C. Captain; Crack Platoon; Crack Company; Irving, Vice-President; Senior Business Committee.

**MILDRED MAXWELL**

*Silence is the perfect heraldry of joy.*

**JOHN S. MILLER, JR.**

*All the qualities that go to make a man,*

Track; Student Council.

**FRANCIS MYERS**

*Who are wise, the best fools be.*

Clay; B.C.P.; Hi-Y, Treasurer; Assembly Programs; Band.

**WINONA MILLER**

*Tall, willowey, and very graceful.*

**HELEN MYERS**

*I'm learning fast.*

**VIRGINIA MIMS**

*Mims the word.*

Promethean, Treasurer; Student Council; Virgil Class.



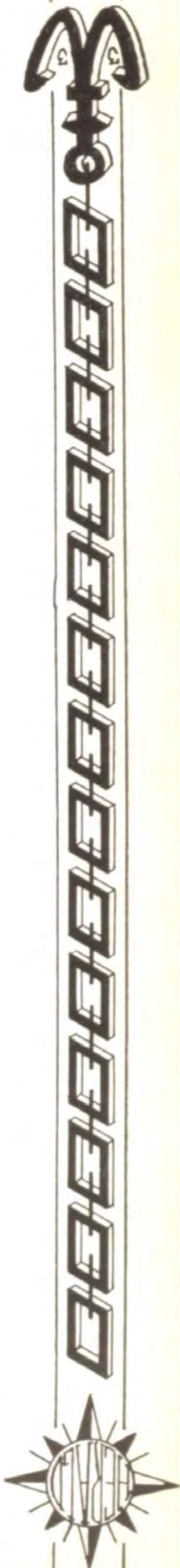

CHARLES MINTURN  
*Fluck is my password.*  
 Alpha Lyra; Orchestra.

DORIS MOSER  
*Earth has not anything to show more fair.*  
 R. O. T. C. Circus 1932; Cirulo Calderon.

MARIE MALTBY  
*Quiet as a white mouse.*

DOROTHY MOULTON  
*One of the few students in captivity.*  
 Les Immortels, Secretary; Promethean, Sergeant-at-Arms; Honor Roll; Gold Pin with 2 pearls.

WILLIAM MONTGOMERY "Bill"  
*If I don't work on my car every day, it won't run, and if I work on it, I haven't time to run it. Unjust world—give me time for all my work.*  
 R. O. T. C. Captain, Crack Company, Crack Platoon, and Crack Squad; B.C.P.; Student Council.

LILLIAN MUEHLBACH  
*She's saving her time for somebody else.*  
 Pundit; Girl Reserve; Assembly.

BARBARA MONTROSE  
*A happy lot is thine, fair maid.*

VIRGINIA ANN MURRY  
*Better than gold is a thinking mind.*

LORESS JUNE MORGAN  
*She's always on the go.*  
*\*Where she'll stop we never know.*  
 Promethean; Assembly Program; Student Council; Virgil Class.

JANE McBEE  
*Even her failings leaned to Virtue's side.*  
 Round Table; Les Immortels.



ALICE LEE McCARTEN

*Where are you going, my pretty maid?*  
Clonian; Assembly Programs.

JACK McEVOY

*There's nothing in a huge balloon.*  
B.C.P., Secretary; Clay, Secretary; Assembly Programs; Senior Business Committee; Virgil Class; Captain Debate Team; Honor Roll; Gold Pin with 3 Pearls.

J. C. McCAULEY

*Not that I like study less, but "Pla-Mor."*  
Tennis "W"; Basketball 2nd Team; Football 2nd Team.

VIRGINIA McGAVIC

*Hello, beautiful.*  
Student Council, Vice-President and Executive Board; Pundit, Treasurer and Sergeant-at-Arms; B.C.P.; Junior Class Treasurer; Basketball "W"; Baseball "W"; Hockey; Banker; Assembly Programs.

BETTY SUE McCLELLAND

*And then there was the girl in the little green hat.*  
Pundit, Critic; Christmas Play; Student Council, Executive Board; Honor Roll.

ANTHONY McGRAW "Tony"

*My baby just cares for me.*

ROBERTA McCLANAHAN

*A ray of light shone from her golden hair.*

RICHARD McGREW

*There isn't much of him, but what there is—well!*  
B.C.P.

ANNA VERNICE McCLUNG

*A lot of friends for a newcomer.*  
Promethean.

ROBERT McGUIRE

*Not "Mickey"; Bob.*





JAMES McCAUGHEY

*If ambition be the bread of life, he's starving.*

ETHEL NORTONI

*To see Ethel is to see Doris.*  
R. O. T. C. Circus; Promethean.

MARTHA McVAY

*And still that old love lives on.*  
Alpha Lyra; Glee Club.

ROSA O'DESSKY

*Silence is golden.*  
Student Council.

MELVIN NEITZEL

*Ask the man who owns one.*  
R. O. T. C.; Crack Squad; Crack Platoon; Student Council Alternate.

GENE B. O'DWYER

*So athletic, yet so shy.*  
1st and 2nd Team Football Letters; 2nd Team Basketball Letter; Track.

BEN NICHOLS

*Uses Pepsodent twice a day.*

MARY LOU OLIVER

*I don't believe in love at first sight,  
But I do believe in taking a second look.*  
Pundit; Clonian, Secretary; Student Council; Banker.

OLYNE NORRIS

*So Buxom, blithe, and debonair.*

AGNES OVERSTREET

*She has a real record to her credit.*  
Girl Reserves; Student Council; Hockey; Basketball.



MYRTLE PARISH

*A high, nervous soprano.*

Circulo Calderon; Girl Reserves; Assembly Programs; Glee Club; Music "W"; City Solo Contest 1st Place.

MAYFIELD PAYNE

*What a blunt fellow this has grown to be!*

Honor Roll.

WILLIAM PARKS

*What a perfect combination:*

*Billy and his violin.*

Alpha Lyra; Assembly Programs; Orchestra; Band.

EVELYN PIEPMEIER

*Alone—she walks unconquered.*

Jules Guerin, President, Secretary, and Sergeant-at-Arms; Promethean, Vice-President; Girl Reserves; Honor Roll.

VERA MARGARET PARK

*Frailty, thy name is woman.*

Promethean, President; Les Immortels; Student Council.

LUCIAN PIANE

*I almost had an idea, but it got away.*

1st and 2nd Team Football "W's"; 2nd Team Basketball "W"; Circulo Calderon; Track.

VIVIAN PARKS

*Quiet, until you know her.*

Assembly Programs.

HERBERT PENNINGTON

*Is sternness a virtue?*

EDITH PARROTT

*Did someone say something about Roy?*

Round Table, Parliamentarian; Les Immortels; Student Council.

CAROLINE PETERSON

*Please! Such sarcasm is unbecoming.*

Round Table, Sergeant-at-Arms; Les Immortels; Honor Roll; Silver Pin; Virgil Class.





ROY PETERSON

*Polly want a cracker?*

1st Team Reserve and 2nd Team Football Letters;  
Assembly Programs; Orchestra; Student Council;  
Hi-Y.

ROSE POINZER

*Portrayed by her name.*

Honor Roll.

PAUL PHILLIPS

*Protect the sons of peace.*

GLENN PRICE

*Knows a lot, but can never think of it.*

INEZ PHILLIPS

*If the ladies be young and fair,  
They have the gift to know it.*

LOIS PROCTOR

*Hastens with a host of friends.  
Speech Arts.*

KARL PHILLIPS

*I only knew he came and went.*

GEORGE PUCKETT

*He's a wit peddler and retails his wares.*

ALIXE PIER

*Few minds wear out, more rust out.*

R. O. T. C. Circus.

FRANCES QUALLS

*Put an "s" before her name and she's just the  
opposite.*





BETTY RAFFEL

*The church going belle. (Oh yeah)*  
Pundit.

WILMA RHOADES

*That unlettered, small, knowing soul.*  
Glee Club.

RICHARD RANSON "Dick"

*Did he go to Westport?*  
Clonian, Treasurer; Football; Basketball; Track;  
Student Council.

JACK REITZES

*One of the Army's admirers.*  
Irving; B.C.P.; Engineers; Crier Staff News  
Editor.

MARJORIE READ

*Conscientious and studious is she,  
And a good student she'll always be.*

WILLIAM RICHARDSON

*One of the younger set.*

MILDRED REGAN

*Who thinks so little and talks so much.*  
Baseball Team '31.

CHARLES RICHTER

*The silent soldier.*  
R. O. T. C. 2nd Lieutenant; Ordinance Officer;  
Crack Company; Crank Platoon.

MARION REWARD

*I couldn't be good if I would,  
I wouldn't be good if I could.*  
Pundit, Sergeant-at-Arms; Jules Guerin.

EMILY ROACH

*I've put away childish things.*  
Pundit, Sergeant-at-Arms; Assembly Program;  
Hockey Team '31; Banker; Spring Musicales Festival 1931.





RICHARD ROBERTS "Dick"

*An artist, plus.*

Round Table; Jules Guerin; Student Council; Banker.

HANNAH ROTHBERG

*Another "red-headed" woman.*

Banker.

COURTNEY ROES

*Why am I a heart-breaker?*

Student Council Alternate; Alpha Lyra, President; Clonian, Sergeant-at-Arms; R. O. T. C. 1st Sergeant; Crack Company; Glee Club.

DALE RULLE

*Man while he loves is never quite deprived.*

Alpha Lyra; Assembly Programs; Band.

VIVIAN ROMINES

*Fearfully wise she shakes her empty head.*

Baseball; Speech Arts; Jules Guerin.

VIRGINIA RULLE

*Queen of the "Sweat."*

Baseball "W"; Promethean.

REBECCA ROOVINSKY

*Once you get to really know her, she is forever your friend.*

ELIZABETH RUSSELL

*Trifles make perfection, but perfection is no trifle.*

Baseball; R. O. T. C. Circus.

ARLENE ROSS

*She is gentle, she is shy.*

*But there's mischief in her eye.*

Speech Arts; Assembly Programs.

IRIS RUSH

*Somewhere in the secret of every soul*

*Is the hidden gleam of a perfect life.*

Circulo Calderon; Hockey; Girl Reserves; R. O. T. C. Circus.

**GENEVIEVE RUSSELL**

*Sweet Genevieve.*

Speech Arts, Treasurer and Critic; Assembly Programs; Senior Business Committee; Student Council; Crier Staff.

**THERA SANDERS**

*I'm sure that cares are enemies to life.*

**RICHARD RYDER**

*Self-defense is a virtue.*

Football, 2nd Team; Golf Team; Clonian.

**NEIL SAYLOR**

*The bushy one.*

R. O. T. C.

**GEORGE RYDER**

*Gifted with the gift of gab.*

**STANLEY SCOTT**

*The army's Napoleon.*

Crier Staff; Student Council; B.C.P.; President and Treasurer; Clay; Hi-Y, Secretary; R. O. T. C. Captain; Rifle Team; R. O. T. C. Expert Rifleman; N. R. A.; Company "B" Commander; Individual; Crack Platoon; Crack Company; Honor Roll.

**DORIS SAIZOW**

*The banker who started a run.*

Les Immortels; Honor Roll; Bronze Pin; Crier Staff; Assembly Programs; Bankers' Play; Banker.

**JOHN SHELBY SCOTT**

*The Crier's beau brunnet.*

Round Table; Crier Staff; Hi-Y; R. O. T. C.; Crack Squad; Crack Platoon; Crack Company.

**BETTY SAMAZIN**

*In heaven we shall know all.*

**THOMAS SCANLON "Tom"**

*A little learning is a dangerous thing.*





DOROTHY SCHEID

*Why study now?*

RUTH SCHULTZE

*I'd rather be a big frog in a little pond, so I left my Sophie subjects until the last year.*



CHARLES SHELTON

*And that old common arbitrator,  
Time, will one day end it all.*

MARY MARGARET SCURLOCK

*Our part-time student.*



GEORGE SCHLEIFER

*Whatta man!*

ROBERT SEAVER "Bob"

*Why is school?*

Irving; Circulo Calderon, Secretary.



KATHRYN JANE SCHMITT

*I may look quiet and studious, but wait 'till you know me.*

Promethean.

BEATRICE SHOUSE

*Always buzzing around.*

Circulo Calderon; Girl Reserves; Promethean;  
Student Council.



ROBERT SCHUBERT "Bob"

*If he is as slick as his hair is; beware.*

Football; Track.

ESTHER SHOUP

*A merry heart that goes all day.*

Clonian; Student Council Alternate.



**JACK SHAFER**

*The pride of the battalion.*

R. O. T. C. Major; Crack Squad; Rifle Team; Crack Platoon; Crack Company; Clay; Engineers; Hi-Y; B.C.P.

**HAROLD SILVERMAN**

*He thinks too much. Such men are dangerous.*

**MARTHA JANE SHAFFER**

*She's taken up "Art."*

Les Immortels; Pundit, President, Vice-President, and Treasurer; Honor Roll; Bronze Pin.

**JOHN SIEK**

*Smile is his password.*

Crier Staff; Irving; Hi-Y.

**GWENDEN SHAFFER**

*Fair and sweet, gentle and true,  
Gwenden, there's no one quite like you.*

Honor Roll Five Terms; Gold Pin with one pearl.

**PEARL SILVERSTEIN**

*All that glistens is not gold.*

**FRANCES SHAWVER**

*She was a phantom of delight.*

Promethean, Secretary; Les Immortels, Vice-President; Student Council.

**BERTHA SILBY**

*Even Bertha knows that!*

Fashion Show 1932.

**ROSE ANN SHUTE**

*She's still on the gold standard.*

**JOSEPH SIMCOSKY**

*Is he dumb!?!*

2nd Team Football '31 and '32.





MANUEL SIMON

*Even a fish won't get caught if he keeps his mouth closed.*

Orchestra

PAULA STANEK

*I've put my toys away,  
Men are my prey.*

ESTHER SIMONS

*A woman of few words.*

MARGARET STARK

*Little Bo-Peep lost her sheep going out with a crook.*

MARY SCHEE

*Only college boys for me.*

Circulo Calderon, Secretary and Treasurer; Assembly Programs; Girls Glee Club; Crier Staff.

MARY JANE STINSON

*How far that little candle throws its beams!  
So shines a good deed in a naughty world.*

DAVID SKEER

*Some are born great,  
Some achieve greatness,  
And some have greatness thrust upon them.*

Debate Team; Christmas Plays, '31 and '32; Student Council Alternate; Honorable Mention in Sons of Revolution Contest; Speech Arts, Secretary and Sergeant-at-Arms; Irving, President and Vice-President; Assembly Programs; 1st Place '32 and 2nd Place '31 in Speech Arts Oration Contest; Westport's Representative in Star's Oratorical Contest; Honor Roll; Gold Pin with 2 pearls.

FLORENCE STEVENS

*A true friend is hard to find.*

ARLENA SPURLOCK

*French???*

Les Immortels.

MARY STEWART

*Mary's the kind of a girl  
Who always makes merry.*

Glee Club.



MAXINE STEVENS

*"With a temper to match her hair—  
Boy, she is a case!"*

DONALD STUMPF

*Hitch thy wagon to a star.*

NINA RUTH ST. JOHN

*A contented spirit is the sweetness of experience.*

Speech Arts; Assembly Programs; Senior Business Committee Alternate; Crier Staff; Banker.

FAREL SWANSON

*This girl is destined by fate  
Ever to love and never to hate.*

Junior Class President; Hockey; Basketball "W"; Baseball; Tennis; Round Table, President; Circulo Calderon, Treasurer; Sponsor Major; Senior Business Committee Chairman; Student Council; Herald Staff; Popularity Queen.

ALOIESE STOKES

*Ah! Why do you have that broad smile?*

B.C.P.

FREDERICK SWAIN

*When he speaks not like a citizen, you find him  
like a soldier.*

R. O. T. C. Lieutenant; Crack Company; Crack Platoon; Crack Squad; Irving, Treasurer; Honor Roll.

ROBERT STRICKLAND

*The glass of fashion and the mold of form.*

DOROTHEA SUDDARTH

*Quiet, unobtrusive; but who can tell what a  
girl's thinking.*

Circulo Calderon.

DOROTHIE STROMWASER

*She makes sweet music with the enamel'd stones.*

R. O. T. C. Circus.

BONNIE MAE SYKES

*Pocahontas, who's your John Smith?*

Speech Arts; Assembly Programs; Student Council Alternate; Crier Staff.





RONALD TATE  
*Why talk when actions speak louder?*

RUTH THOMAS  
*Just a sweet little girl,  
Who helps to brighten this old world.*  
Girl Reserve Cabinet for two years.

DOROTHY TAYLOR  
*Let us be patient.*  
Promethean; Jules Guerin, Treasurer; Art Staff;  
Honor Roll; Gold Pin with one pearl.

RUTH TODD  
*She had kept the whiteness of her soul.*  
Speech Arts; Assembly Programs; Debate Team.

ELDRED TAYLOR  
*Oddly wise.*

JESSIE TRACY  
*Nature made her as it should,  
Not so bad, and not so good.*  
Hockey '30, '31, and '32; Two Hockey "W"; Bas-  
ketball '31, '32, and '33; Basketball "W"; Baseball  
Team Twice; Two Baseball "W".

GEORGE TERRY  
*The white flower of a blameless life.*  
2nd and 1st Team Football "W"; 2nd Team Bas-  
ketball; Track Squad; Irving Club; Student  
Council.

SEYMOUR TRAXLER  
*Behold, a great track man.*

NINALEE TIMMONS  
*Music hath charms.*  
Assembly Program; Orchestra; City Contest for  
Orchestra.

EDWARD TRIEB  
*We were all pulling for you.*







SPENCER TROGDON

*I was not born for court or grave affairs;  
I pay my debts, believe, and say my prayers.*  
Hi-Y; Football "W"; Track.

ELISE VALOT

*Fifty million Frenchmen can't be wrong.*  
Diana Club; Alpha Lyra, Treasurer; Glee Club;  
Assembly Programs.

MILTON TURVILLE

*Et tu Brute!*  
Glee Club

WILMA WAGNER

*A peppy little girl.*  
R. O. T. C. Circus; Round Table.

FLORENCE VAN HATTEN

*There's mischief in those solemn eyes.*

HELEN WALDEN

*Our Helen of Troy—  
We wonder who her Paris is.*  
Jules Guerin, President; Assembly Programs;  
R. O. T. C. Circus; Orchestra; Senior Business  
Committee; Student Council.

CHRISTINE VAN PELT

*A smile that dazzles!*  
R. O. T. C. Circus; Student Council; Clonian;  
Hockey; Baseball.

VIRGINIA LEE WALKER

*She appears quiet—*  
Girl Reserves, Vice-President; Student Council;  
Assembly Programs.

CLARENCE VEACH

*Girls, girls, here I am!*  
R. O. T. C.; Student Council; Jules Guerin.

WILLIAM WALSTON

*Always willing; you can depend on Bill.*  
Clay; Student Council Alternate.





ANABEL WALTER

*Why do people call me "Gracie Allen?"*  
 Baseball; Hockey; Basketball; Circulo Calderon;  
 Round Table; Student Council; Girl Reserves.

MARIAN LEE WHELAN

*She has grown up over night.*  
 Hockey; Baseball; Circulo Calderon.

SUZANNE WALTNER

*Appropriate silence presents an unknown quantity.*  
 Assembly Programs.

EVERETT WHITESIDE

*I did great things when a Sophomore, but now!*  
 R. O. T. C.; Crack Squad; Crack Company.

PAT WEAVERLING

*At times it's nice to have those childish ways.*  
 Pundit; Student Council; Baseball; Hockey;  
 Monitor.

MILDRED WHITE

*I like a circus, don't you?*  
 R. O. T. C. Circus.

CARL WELCH

*The secret of his success is grape juice.*

BETH WHITNEY

*Westport won't be Westport without you.*  
 Round Table; Les Immortels, Treasurer; Assembly  
 Programs; Sponsor Captain; Honor Roll; Student  
 Council, Vice-President and Executive Board;  
 Crier Staff; Promethean.

LEO WESTERMAN

*All mankind loves a lover.*  
 Student Council.

ROBERT B. WILCOX

*The silent golfer.*  
 Assembly Programs; Engineers.



CHARLES WRIGHT

*Nothing useless is.*

Assembly Programs; Orchestra.

CAROL WOODCOCK

*Are you going to kiss me, or shall I kiss you?*

Round Table Parliamentarian and Treasurer;  
B.C.P., Secretary; Circulo Calderon; Assembly  
Programs.

MAX WORRELL

*I have no other but a man's reason,  
I am so, becuae I am so.*

Football "W", '32; Tennis "W" '31 and '32.

CLIFFORD WILSON

*X, his mark.*

R. O. T. C. Corporal; Student Council.

MARY ISABELLE WOLFE

*She had a pleasant personality,  
Her smile was seen habitually.*

LAWRENCE WILLIAMS

*I marvel at the queer antics of nature.*

Student Council.

GEORGE WOLF

*In sheep's clothing.*

DOROTHY JEAN WILLIAMS

*An all star in every game,  
She's in our athletic hall of fame.*

Hockey '30, '31, '32, Captain in '31, "W" in '30, '31,  
'32; Basketball '31, '32 '33, Captain in '31 and '32,  
"W" in '31, '32, and '33; Baseball '31, '32, "W" in  
'31 and '32; Tennis Finalist and "W" in '32; Alpha  
Lyra, Vice-President; Promethean; Glee Club,  
President and Vice-President; Student Council;  
R. O. T. C. Circus; Senior Athletic Pin Winner.

JAMES WOODS "Jim"

*Jim is a man always in place,  
And does his task with ease and grace.*

MAXINE WILLIAMS

*Work well done makes pleasure more fun.*

Girl Reserves.





JANE WYMAN  
*The leader of "Our Set."*

FRANCIS AZAMBRA  
*Out of place, but not forgotten.*

MARY JANE YOUNG  
*'Tis midnight, but small thoughts of sleep have I.  
R. O. T. C. Circus.*

HERBERT ZIMMERMAN  
*Experience keeps a dear school, but fools will  
learn in no other.*  
2nd Team Basketball; Student Council.

MIRIAM YOUNG  
*Who's little girlie are you?*  
Promethean, Secretary; Jules Guerin, Treasurer;  
Honor Roll.

EVELYN ZWILLENBERG  
*The Crier's cub reporter.*  
Crier Staff.

WAVELYN YOUNG  
*Up! up! my friend and quit your books;  
Or surely you'll grow double.*

DAVID BOATRIGHT  
*Why am I always misunderstood?*

AMELIA YOUNGMAN  
*Tall, blonde, and beautiful—a gift of the Gods.*  
Banker; Student Council.

WILLIAM BRINTON "Bill"  
*Loses his heart every change of the moon.*  
R. O. T. C. Sergeant; Crack Platoon; Crack Com-  
pany; Round Table, Secretary; Student Council.



RAYMOND CROWLEY

*Always Belittlin'.*

Banker; B.C.P.; Student Council; Assembly Programs; R. O. T. C. 1st Lieutenant; Crack Company; Crack Platoon; Individual; 2nd Place American Legion Medal.

WALTER LISTON

*Out of mind as soon as out of sight, but never out of sight.*

Football 1st Team; Bankers' Play; Senior Business Committee; Track; Basketball 2nd Team; Clonian; President Senior Class.

ADA MILDRED EISEL

*She's a blonde; nuf-sed!*

Basketball.

CLARENCE MILBERGER

*It's only an armor; break through and see what lies beneath.*

GEORGE GIBSON "Scorbie"

*A man who can stand on his own laurels.*

Football Reserve "W"; Basketball 1st Team "W", 2nd Team "W"; Student Council.

FRANCIS McDONALD

*A brunette, but not like the rest.*

WILLIAM JOHNSTONE

*A four-year mat' man.*

FRANK McNULTY

*I'm the pride of my family.*

Engineers; Student Council; Honor Roll.

CARL KEENER

*All coo-coos are not in clocks.*

JACK SHELTON

*He can't last much longer.*





EDWIN HOWARD

*Unstirred and calm amid our shifting years,*  
R. O. T. C. Crack Company, Crack Platoon, and Sergeant; B.C.P.; Assembly Programs; Stage Manager for all plays.



MARY COLVIN

*As pure as a pearl*  
*A sweet and lovely girl.*



LOUIS KEMPER

*This bold bad man!*  
Senior Business Committee; Christmas Play.



DOROTHY COOLEY

*Love is like the center pole of a circus tent,*  
*And Dot just capers around it.*  
Round Table, Vice-President; Les Immortels, Sergeant-at-Arms; Honor Roll; R. O. T. C. Sponsor Lieutenant; Promethean; Banking Committee; Senior Business Committee; Student Council; Assembly Program; Crier Staff.



PATRICIA SMITH

*Curly hair of auburn hue;*  
*Wasn't Fate good to you?*



KENNETH HILL

*Do I wake or sleep?*  
Banker.



ELEANOR SAMPSON

*Whatever she did was done with ease,*  
*In her alone 'twas natural to please.*  
Girl Reserves.



EVERETT GILMAN

*He's really not as quiet as he looks,*  
*Sometimes he studies his books.*



WILLIAM SHAW

*They like your style,*  
*They like your smile,*  
*They like your car,*  
*A fine boy you are.*  
Golf, Two "W's"; Irving, Treasurer; Band; R. O. T. C. Rifle Team; Student Council, Secretary.



CONSTANCE OSGOOD

*Osgood is good.*  
Hockey Team and "W" in '31; Basketball Team in '32 and '33, "W" in '32; Baseball Team '31; Student Council.



KATHRYN ACKERMAN  
*Beauty is truth; truth, beauty.*  
 Student Council; Girl Reserves.

LAWRENCE KNIPE  
*Hey, "Skippy."*  
 Student Council.

LEWIS COPELAND  
*Be it ever so homely, there's no face like your own.*  
 Assembly Programs; Student Council; Cheerleader

WILLIAM PEARSON  
*I awoke and found me here, on the cold hill's side.*  
 R. O. T. C. Crack Company; Band; Orchestra;  
 All-State High School Orchestra; National High  
 School Orchestra; Assembly Usher.

KATHARYNE DANNATT  
*Presents often endear absents.*

MARGOT JANE SMITH  
*Sunset and evening star.*

JANIS GREENMAN  
*If thou must love me, let it be for naught.*

WOODROW WILSON  
*What! A celebrity in our midst?*

BILLY DONALD MEYER  
*Such a wonderful little fellow.*  
 R. O. T. C. Corporal; Crack Company; Crack  
 Platoon; Rifle Team.

ARTHUR REPERT  
*A father's pride, a mother's joy,  
 Such a pretty little boy.*  
 Clonian; R. O. T. C.; Senior Play; Assembly Pro-  
 grams; Growlers.



## Popularity Queen and Aides



AGNES LEE



MARGARET MARTIN



FAREL SWANSON  
*Queen*



BETH WHITNEY



DOROTHY COOLEY





# ACTIVITIES



KEITH DENKOF

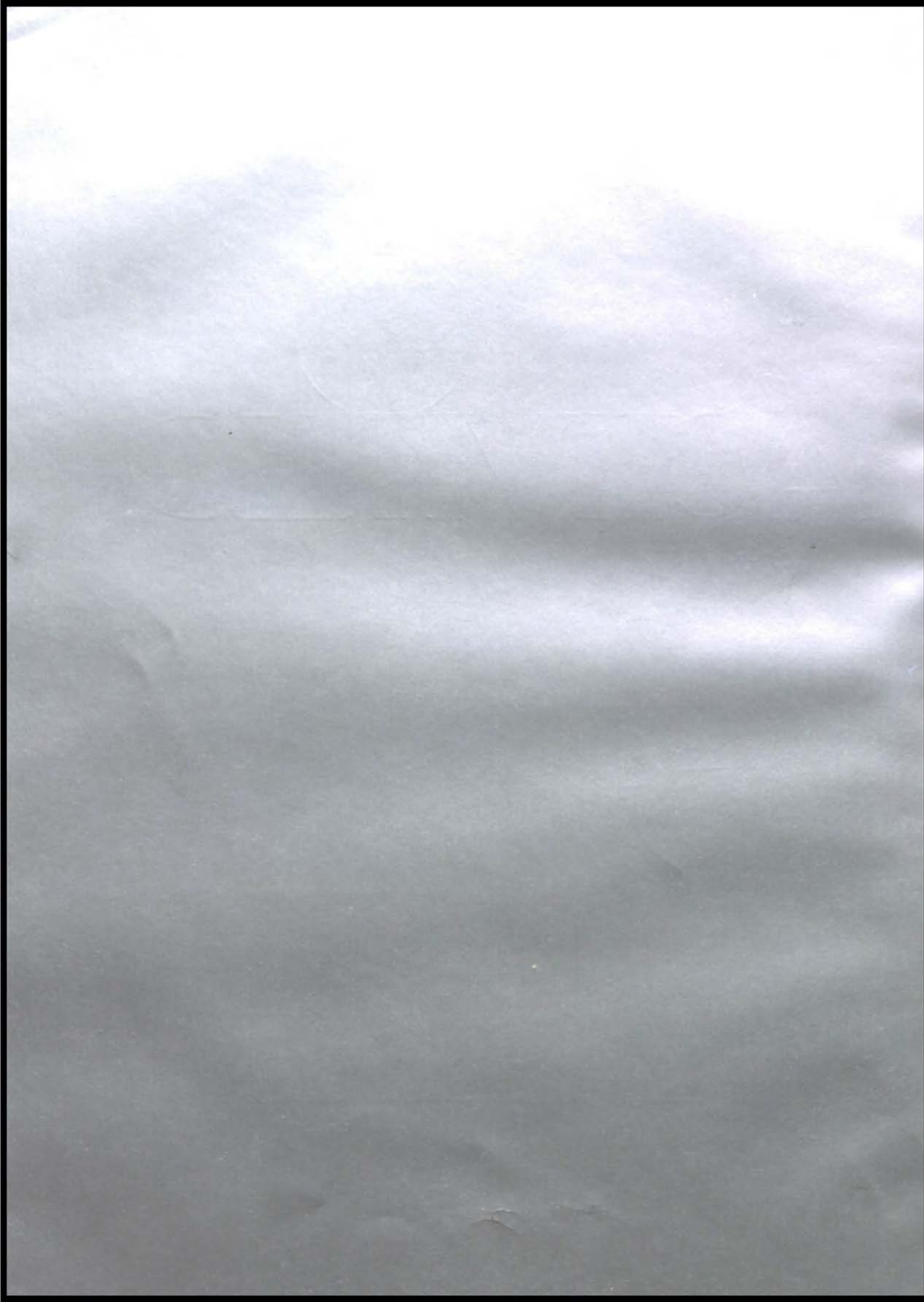



## Junior Officers

The final ballot carried Lucille Brodie, Bonnie Haggerty and James Goodrich for president, Stuart Aubrey, Frances Mae Hess and Vernon Humphry for vice-president, Martha Richardson and Melvin Gershon for secretary and Wallace Agey, Lyle Bean and Bob Trueblood for treasurer.

The present junior class came across from Westport Junior High in the fall of 1931. Like the traditional sophomores we were confused and lost in new surroundings and among new people. We won honors in track with David Seaman and Vernon Humphry. The last day of school! At last we were juniors.

When school opened in the fall we came not like lost souls, but to old scenes and old acquaintances and to lay snares for the new and unsuspecting sophomores. Our honors increase with our age. We won places on the football, basket ball and track teams. One of the trio of cheerleaders is a Junior. We conducted our election with expediency and democracy. We entertained ourselves at a most satisfactory mixer. A few more weeks and we will take our place as the Senior class of Westport High.

As a class we want to thank Bill Duke for his exquisite work on the junior panel for the Herald and Wilmer Eames for the photography. Also we wish to thank Miss Wheeler, Miss Graham and Mr. West chairman of the committee for their helpful advice and kindness.





F. N. BANNISTER

# HERALD STAFF



WILLIAM DAVIS



FAREL SWANSON



WILMER EAMES



WILLIAM DUKE



MARGARET DYE



CHARLES MAUZE



MARY ARROWSMITH



AGNES LEE



DON FAIRHURST





# Herald Staff

## ROOM TWO

To enter this sacred portal, one must be chewing vigorously at least one piece of gum. Mary Lou Arrowsmith is the most honery doorkeeper.

Room Two consisted of "The Secret Six" for the first semester, but two more members were added at the halfway mark. From then on the room was not as secret as before, but much dignity was added by the admission of "About Town" Bill Duke and "Sleepy" Wilmer Eames. Only one eligible member did not attend meetings. This personage was Margaret Dye, whom you can blame for "Tiger Tales."

Several forms of recreation were reverted to in Room Two. There was a "Ten-Step Club." (If you do not know what that is, ask Lee, Swanson, Davis, or Mauze.) Much of Bill Duke's and Wilmer Eames' time was spent in showing Agnes and Mary Lou how to fix their hair. Of course, they had to take the "golden locks" down before they could proceed with their instruction. The male members of the room had a "paddling" contest; but canoes were not the subjects, objects, of what have you??? At times the Staff reverted to "hide'n' seek," "blindman's bluff," and even indulged in matching pennies.

When the Herald Staff studied, (if they did), one thought that he was in China. We often wondered if Miss Dowell's third hour class ever learned American History.

Charles Mauze spent most of his time figuring out his assets and deficits. Needless to say, he needed red ink most of the time. However he did better as business manager of the Herald. He has always had a failing for blonds, and this year this was proven to be the absolute truth.

The Herald photographer was pestered by everyone. His pictures were extraordinary; so was the photographer, as one of the sponsors says.

Agnes Lee, the department editor, had her main interest in the army, besides being sponsor captain. Just as an after-thought, this interest was a captain also.

Although Margaret Dye did not share in the fun in Room Two, she worked diligently on "Tiger Tales," and she did a fine job.

Our Art Editor has broken the very heart of the feminine part of Westport. Whatta man!!! We will not name his casualty list, but most of the "belles" of the school are on it.

As every good organization must have its reformer, and in her spare time, between her duties as club editor, Mary Lou Arrowsmith served in this capacity. She preached to us on the evils of throwing sugar lumps at the "station."

The only business-like person in the room was Don Fairhurst. But even Don had his weak moments when he succumbed to the influences of his environment.

One of the events of the year was the "hitching up," so to speak, of our two most eligible members. Wherever one went the other followed. You know, even the most popular girl falls for the dashing young army officer.

Seriously the Herald Staff has enjoyed its work this year. We sincerely hope that we have been successful in our work.

WILLIAM DAVIS	.....	Editor-in-Chief
CHARLES MAUZE	.....	Business Manager
BILL DUKE	.....	Art Editor
FABEL SWANSON	.....	Girls' Athletic Editor
DONALD FAIRHURST	.....	Boys' Athletic Editor
AGNES LEE	.....	Department Editor
MARGARET DYE	.....	"Tiger Tales" Editor
MARY LOU ARROWSMITH	.....	Club Editor
WILMER EAMES	.....	Herald Photographer





# SENIOR BUSINESS COM



FAREL SWANSON



AGNES LEE



EDWARD MILLER



JULIAN BUCHER



EVA BECHTEL



WAYNE BAILLY



WILLIAM DUKE



LOUIS KEMPER



LOIS ANDERSON



F. N. BANNISTER



HELEN WALDEN



HERBERT BIVENS



CHARLES MAUZE



WALTER LISTON



L. H. CUTTING



DOROTHY COOLEY



JACK McEVÖY





## Senior Business Committee

The Senior Business Committee consisted of a member of each senior English class and a representative of each study hall. At the first meeting of this group, Farel Swanson was elected Chairman; Agnes Lee, Secretary; and Charles Mauze, Treasurer. After the Senior Officers were elected, they automatically assumed their respective offices on the committee.

By working diligently, the members of the committee accomplished many notable enterprises. They planned the mixers, selected the class jewelry and made announcements, conducted the senior election, and made arrangements for graduation and Senior Day.

The committee felt that the Seniors enjoyed the social activities arranged for them, and that they would have enjoyed the traditional Junior-Senior Mixer given by the Juniors, had there been one. However, the Junior Class felt that exclusiveness was the best policy, so only a Junior Mixer was held. Sophomores please take note of this fact.

The Senior Business Committee joined the various other societies and clubs in the attempt to seek improvement in the Extra-Curricular Point System. Because of the lack of organization, and the opposition of the faculty, no revisions in this system were made.

Mr. Banister, Miss Bechtel, and Mr. Cutting, as advisors, proved their value through their advice and assistance. Each member wishes to thank these teachers for their kind and helpful work in the affairs of the Senior Class.

### Members of the Senior Business Committee:

Lois Anderson	Agnes Lee
Wayne Baily	Walter Liston
Herbert Bivens	Charles Mauze
Julian Bucher	Jack McEvoy
Dorothy Cooley	Edward Miller
William Duke	Farel Swanson
Louis Kemper	Helen Walden

*Advisors:* MR. BANISTER, MISS BECHTEL, MR. CUTTING





# CRUIER STAFF



B. WHITNEY



D. COOLEY



W. BAILEY



W. KALIS JR.



JOHN N. BOOTH  
SUPERVISOR -



J. REITZE



J. SIEK



S. SCOTT



B. SYKES



M. GILCHRIST



H. JOHNSON



M. DE LONG



J. SCOTT



W. MILNE



V. BERGIN



M. SCHEE



M. GRAY



G. RUSSELL



N. ST. JOHN



G. HOPKINS



J. EISBERG



M. LANE



D. SAIZOW



E. WILLENBERG



W. ETHRIDGE







# Student Council

## First Semester



### OFFICERS

*President*.....BOB BLANEY  
*Vice-President*.....AGNES LEE  
*Secretary*.....WADE JACKSON  
*Treasurer*.....BLANFORD COURTNEY  
*Sergeant-at-Arms*.....GLADYS BOWMAN

MR. IRION, *Advisor*

### EXECUTIVE BOARD

SENIORS	JUNIORS	SOPHOMORES
AGNES LEE	BLANFORD COURTNEY	JANE ANN WILLIAMS
WADE JACKSON	CONRAD JONES	WILLIAM KELSAY
BOB BLANEY	CHARLES PATTISON	REID KENAGY

## Second Semester



### OFFICERS

*President*.....DAVID SEAMAN  
*Vice-President*.....BETH WHITNEY  
*Secretary*.....SARA FRANCES HOWERTON  
*Treasurer*.....JANE MONTGOMERY  
*Sergeant-at-Arms*.....BILL DUKE

MR. IRION, *Advisor*

### EXECUTIVE BOARD

SENIORS	JUNIORS	SOPHOMORES
SARA FRANCES HOWERTON	DAVID SEAMAN	JANE MONTGOMERY
J. W. LAWS	LOUISE CARLSON	GEORGE EBLEN
BETH WHITNEY	JANE ELLEN WYLDER	ANNABEL NEIDERJOHN





## Monitors



*Back Row:* Opal Hughes, Jane McBee, Marcella Hamilton, Louise Voightlander, Dorothy Moser, Maxine Moore, Gertrude Danford, Dorothy Grant, Elinor Swezy, Esther Simons, Anna Louis Bacher.

*Middle Row:* Jean Swanson, Floweree Heckert, Ruth Thomas, Helen Beal, Lois Wing, Lorraine Feld, Elizabeth Woodbury, Anita Stuart, Helen Ellis, Betty Copeland.

*Front Row:* Myrtle Parish, Bonnie Hagerty, Esther Miller, Chairman of Committee, Charlotte Allen, Helen Teller, Miss Shelton, Farel Swanson, Pat Weaverling, Margaret Lyon, Kathryn Gugel.

This year the monitors in the halls, corridors, and cafeteria have virtually eliminated the violations of school regulations.

The plan for the monitor system, begun in 1931 by the Monitors' Committee with Miss Emma E. Shelton as chairman, has become one of the most distinctive features of Westport. The student monitors are stationed at doors leading from the building, cafeteria doors and lines, stairways, in the sophomore-junior study hall, and in the assemblies. Field managers act as co-ordinators for the other ushers and clear the halls and grounds of loiterers.

Today, anyone entering Westport High School finds lines of pupils passing in and out of the cafeteria quickly and quietly; no students smoking on the steps of the building or climbing out locker-room windows; home-lunch pupils cleared by the five-minute bell; and only the noise of normal conversation between 800 students.

The monitors are proud of their work, appreciative of the co-operation of the student body, and especially grateful to the committee; Miss Shelton, chairman, Mr. Benjamin R. Ward; Miss Bessie Grube; Miss Velma Shelley; and Mr. C. T. Goodale.



*Back Row:* Tom Lee, Edwin Howard, Guy Ford Hopkins, Herbert Bivens, Edgar Applequist, Tom Heinerickson, George Hill, Norman Gibson, Robert Baer, William Montgomery, Frederick Swain, George Ernst.

*Middle Row:* Matt Moran, Carroll McNeill, Oscar Kincaid, William Malone, Julian Bucher, Walter Lewis, Joseph Daniels, Robert Tyler, Theodore Goodale, John Czech, Dick Milard, Bill Shugart.

*Front Row:* Jack Reitzes, Melvin Gershon, Charles Pattison, John Vickery, Chairman of Committee, Miss Shelton, Arthur Reppert, Eldon Garrison, Walter Milne, Ray Crowley.





# Honor Roll

## June 1932

LOIS ANDERSON  
STUART AWBREY  
ANTOINETTE AXENE  
BILLY BELT  
VIRGINIA BERGIN  
EDITH BONNET  
ISADORE BRAUDE  
MILDRED BRINK  
JULIAN BUCHARDT  
JEAN BURKHARDT  
NADREEN BURNIE  
MARIETTA BURTCH  
JANE BYERS  
HELEN CHEIFET  
ELIZABETH CRAVENS  
WILLIAM W. DAVIS  
A. J. DEEDS  
HERBERT ESKELIN  
HAZEL FISHER  
BEVERLY FLATER  
RUTH FOLSE

ROBERT FOOTMAN  
MARTHA JANE FORD  
MARY FOSTER  
LEOLA GILLETTE  
DAVID GRANT  
MARY MARTHA GRAY  
HELEN GUFFEY  
FLOYD HARPER  
MARGARET HAPPER  
FLOWEREE HECKERT  
ROSEMARY HEILER  
GUY FORD HOPKINS  
VIRGINIA HURD  
RALPH INNIS  
CONRAD JONES  
LILY ANN LEWIS  
ADRIAN MARTIN  
AMY MAYER  
JACK McEVROY  
FRANK McNULTY  
WALTER MILNE

BETTY GENE MILLS  
DALE MORRIS  
DOROTHY MOULTON  
VESTA NELSON  
DOROTHY O'REAR  
EDWARD O'REAR  
CONSTANCE OSGOOD  
ROBERT PENDERGRASS  
EVELYN PIEPMEIER  
ROSE POIZNER  
MARTHA RICHARDSON  
DORIS SAIZOW  
STANLEY SCOTT  
WILLIAM SHANE  
DAVID SKEER  
GWENDEN SHAFFER  
MARTHA JANE SHAFFER  
VIRGINIA STEELE  
FREDERICK SWAIN  
MARY JANE WISHROPP  
DANIEL ZELLMER

## January 1933

WALLACE AGEY  
ALICE ALLMAYER  
ELIZABETH AWBREY  
STUART AWBREY  
ANTOINETTE AXENE  
DICK BARBER  
LYLE BEAN  
JACK BECHTEL  
BILLY BELT  
VIRGINIA BERGIN  
BILL BLACK  
EDITH BONNET  
HERBERT BOOTMAN  
HERMAN BOUCHER  
CATHERINE BRIERTON  
MILDRED BRINK  
LUCILLE BRODIE  
ALVIN BROWDY  
ELEANOR BUCHER  
VIRGINIA BUCHER  
MARIETTA BURTCH  
DORIS CORRUTHERS  
HELEN CHEIFETZ  
KENNETH CHISHOLM  
ROBERT S. COOKE  
DOROTHY COOLEY  
WILLIAM W. DAVIS  
PHILLIP DONALDSON  
GEORGE EBLEN  
MARTHALYN ELLIOTT  
OPAL IRENE EMERY  
DONALD FAIRHURST

HAZEL FISHER  
BEVERLY FLATER  
ROBERT FOOTMAN  
MARTHA JANE FORD  
LYMAN FRICK  
INDIA F. GARTSIDE  
MARY LEE GEARY  
JAMES GOODRICH  
DAVID GRANT  
NELL GRANTHAM  
HELEN GUFFEY  
EDITH C. HANSEN  
MARGARET HAPPER  
FLOWEREE HECKERT  
ROSEMARY HEILER  
WILLIAM HIBLER  
REBECCA HINDS  
JOYCE HOLMES  
GUY FORD HOPKINS  
SARA F. HOWERTON  
VIRGINIA HURD  
MARY HUZAR  
FREDERICK IRION  
MARY JANE JEFFRESS  
CONRAD JONES  
HARRIETT JONES  
WILLIAM KELSAY  
ZELMA LAWRENCE  
LILY ANN LEWIS  
SUE McCLELLAND  
JEAN MCGREGOR  
ANTONIO MEDINA

DOROTHY MEDOFF  
BETTY GENE MILLS  
JACK L. MOONEY  
DOROTHY MOULTON  
JANE MOULTON  
ANNABEL NIEDERJOHN  
EDWARD O'REAR  
SOPHIA PANAGOS  
FRED PATT  
PEGGY JEAN PAYNE  
FREDERICK PEITZ  
ROBERT PENDERGRASS  
CAROLINE PETERSEN  
HARRIET PULLER  
JOHN REID  
MARTHA RICHARDSON  
FRANCES RIDER  
GWENDEN SHAFFER  
CLEMENT SULLIVAN  
JEAN SUMMERBELL  
JOHN TAMMEN  
DOROTHY TAYLOR  
ED WEIFORD  
WILBUR WHITE  
LOUISE WILCOX  
JANE ANN WILLIAMS  
VERNABELLE WINKFIELD  
MARY JANE WISHROPP  
LESTER WOLF  
JEANNE YOUNGMAN  
DANIEL ZELLMER  
LUCILLE ZIERDT

### STANDARD REQUIREMENTS FOR THE HONOR ROLL

A student must be taking four solids, or the equivalent, to be eligible for the Honor Roll.

A student who has received for a semester two solid E's and one solid S with no grade below M is placed on the Honor Roll. Two non-solid E's equal one solid E. When a student has received these grades for two consecutive semesters, he becomes an Honor Student.

For two consecutive semesters on the Honor Roll a student receives a bronze pin and for four consecutive semesters a silver pin. A student returns his honor pin when he has earned a higher one.

The Distinction in Scholarship Roll made up at graduation time recognizes three groups of superior students. For this purpose only senior high school credits are considered. If a student has a scholastic index of 3.35, he is awarded a gold pin with one pearl at graduation. If his scholastic index is 3.55, he receives a gold pin with two pearls. If his scholastic index is 3.75 he receives a gold pin with three pearls.

These awards are indicated on the commencement program by stars beside a student's name. One star signifies a gold pin with one pearl; two stars, a gold pin with two pearls; and three stars, a gold pin with three pearls.



## Bankers



The Westport Plan of Student Banking Management was followed again this year for the second time. Each room elected a banking teller and an alternate. These tellers elected general officers, and Robert Chaudoin was elected president.

The tellers met together about once a month and formulated the policies and practices to be pursued in school banking at Westport. The group decided to give a banking play. The faculty banking committee, consisting of Miss Wheeland, Mr. Whisamore, and Mr. Fristoe, was less enthusiastic to the idea; but they finally agreed. Mr. D. J. Conley, representative of the National Thrift Service, submitted a play, "The Redemption of Johnny Average," that was sponsored by the National Thrift Service. This play was given by the Lincoln High School of Spokane, Washington. The part of Mrs. Average was taken by Helene Madison, the Olympic swimmer. The play was accepted by the assembly of tellers, and after many rehearsals it was given before a student assembly. After Mr. Whisamore was hurt, Miss Keeler was kind enough to lend her aid in directing the play. Mr. Conley wished the play to be a success, and the Misses Opal Emory and Elinor Swezey helped direct it. The cast was:

Johnny Average.....	Jack Longfellow
Mrs. Average.....	Eldred Taylor
Mr. Average.....	Jerry Manning
Mabel Average.....	Barbara Weaver
Helena Dawes.....	Doris Saizow
Charley Jones.....	Bill Black
Professor Wesley Lane.....	Warren Berry

Banking of Westport has not increased actually, but in relation to the other schools Westport is now in the median group instead of the lowest group, as it was until a few years ago. There is much room for improvement yet, and it is hoped that this most desirable activity will continue to improve.

# ORGANIZATIONS

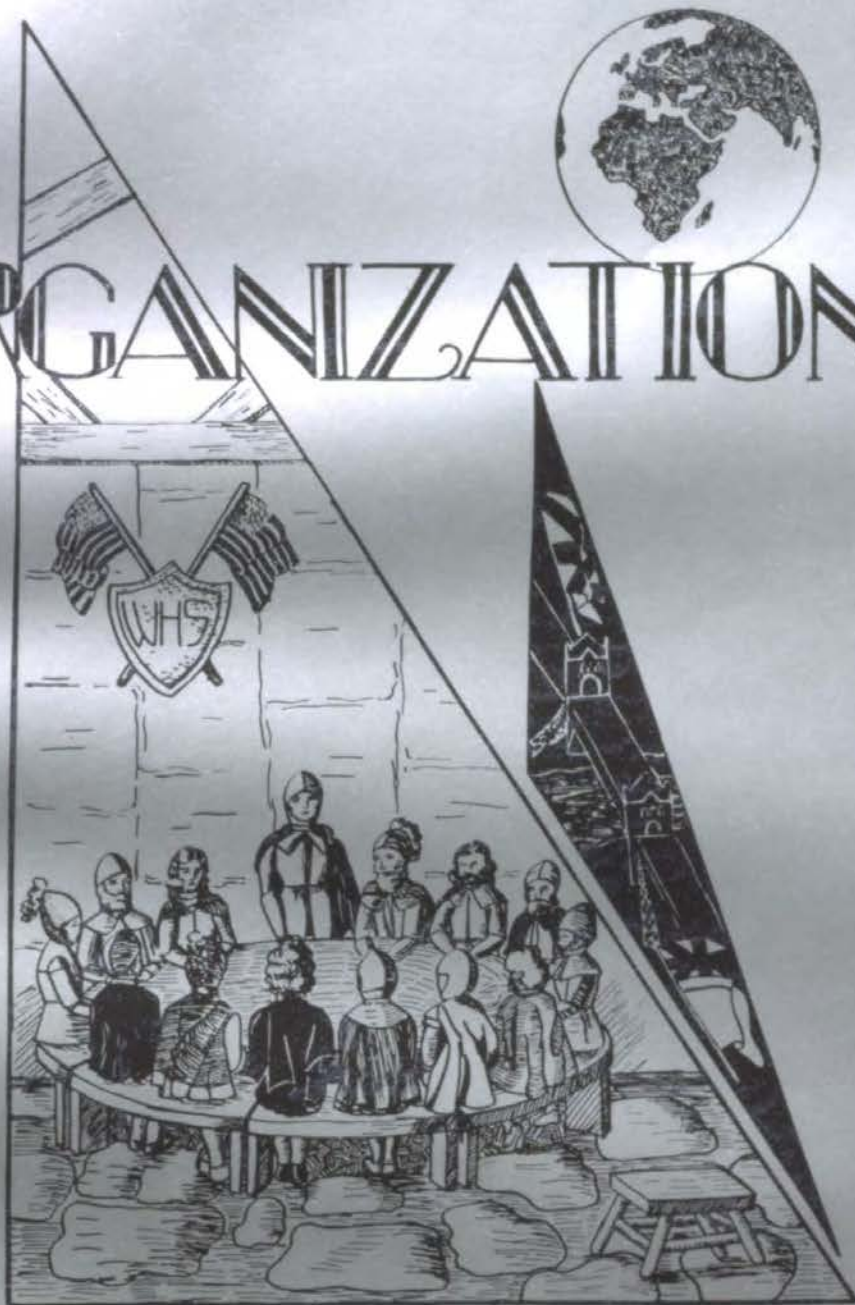

RUTH HUNT

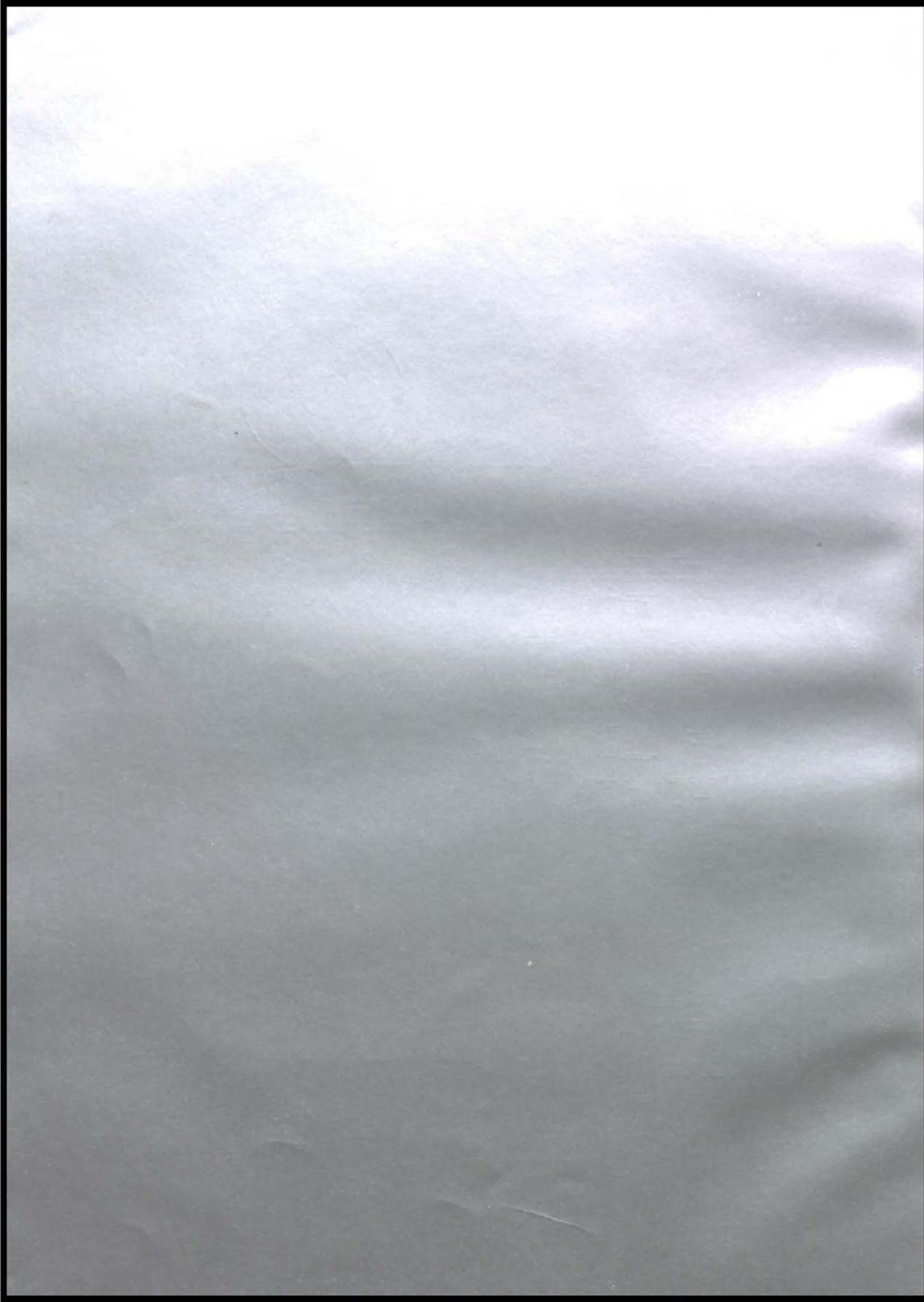

# SOCIETIES



DOROTHY TAYLOR



## Society Queens

CLAY



FAREL SWANSON

CLIONIAN



MARY LOU OLIVER

IRVING



MARGARET MARTIN

PROMETHEAN



VERA MARGARET PARK

PUNDIT



MARY LOU ARROWSMITH

ROUND TABLE



BETH WHITNEY





# Clay



## OFFICERS

FIRST TERM		SECOND TERM
WILLIAM DAVIS.....	<i>President</i> .....	CHARLES MAUZE
CHARLES MAUZE.....	<i>Vice-President</i> .....	BILL KALIS
JACK McEVoy.....	<i>Secretary</i> .....	KENNETH CEDERLAND
WALTER MILNE.....	<i>Treasurer</i> .....	PHIL DONALDSON
BILL KALIS.....	<i>Sergeant-at-Arms</i> .....	FLOYD HARPER
KENNETH CEDERLAND.....	<i>Parliamentarian</i> .....	WILLARD ETHRIDGE
PHIL DONALDSON.....	<i>Critic</i> .....	DONALD FAIRHURST
<i>Advisor</i> .....		L. H. CUTTING

## MEMBERS

Stuart Awbrey	Willard Ethridge	Jasper Messmore
Charles Aydelotte	Donald Fairhurst	Walter Milne
Robert Baer	Melvin Gershon	Dixon Mitchell
William Belt	George Good	Francis Myers
William Black	James Goodrich	Winston Peeler
John Bondeson	Floyd Harper	William Phillips
Herbert Bootman	Fredrick Irion	Richard Powers
Kenneth Cederland	Bill Kalis	David Richmond
Kenneth Chisholm	William Kelsay	Billy Roosa
Robert Cook	Reid Kenagy	Jack Shafer
William Davis	Jack Kimball	Stanley Scott
Carl DeBord	Charles Mauze	John Tamman
Phil Donaldson	Jack McEvoy	John Wahlberg
George Eblen		William Walston

Again the Clay Club has finished a very outstanding year in Westport. A splendid banquet was held in November in honor of our silver anniversary. Every member of the club was present, showing the loyal support given the Club by its members. A very successful dance was held at Christmas and another in the spring with Round Table Club.

The Clays were outstanding in the activities of the school in the past year. The Clay Club had: the R. O. T. C. Major and five Captains; treasurer of the Senior Class; president and secretary of the Junior Class; a debate team captain and four debaters; three finalists in the Star's Oratorical Contest; cheer leader captain and one other cheer leader; the managing editor of the Crier; and editor of Herald and two members of the Herald Staff.

The Clays were very proud to have as our beauty queen, Miss Farel Swanson.

We are very grateful to have had Mr. Cutting as our advisor again this year. He has proven himself to be a very capable and understanding counsellor.

The Clay Club has been very outstanding in the past twenty-five years, and we sincerely hope that on our golden anniversary, we will be even more outstanding.





# Clonian



## OFFICERS

FIRST TERM		SECOND TERM	
HERBERT BIVENS.....	<i>President</i> .....	CHARLOTTE ALLEN	
CHARLOTTE ALLEN.....	<i>Vice-President</i> .....	BILL DUKE	
MARY LOU OLIVER.....	<i>Secretary</i> .....	MARY LOU OLIVER	
FRANCES HYDE.....	<i>Treasurer</i> .....	DICK RANSON	
COURTNEY ROES.....	<i>Sergeant-at-Arms</i> .....	CHARLES SMITH	
<i>Advisor</i> .....		MR. SHAW	

## MEMBERS

### GIRLS

- |                 |                          |                    |
|-----------------|--------------------------|--------------------|
| Charlotte Allen | Mary Katherine Gilchrist | Mary Jane Jennings |
| Alice Allemayer | Marie Gilliland          | Edith Kluykens     |
| Frances Becker  | Eileen Goddard           | Alice Lee McCarten |
| Dorothy Bernick | Martha Gray              | Mary Lou Oliver    |
| Evelyn Boese    | Betty Hagarrrty          | Ann Sonin          |
| Ann Cotton      | Rose Herbold             | Frances Taylor     |
| Helen Ellis     | Frances Hyde             | Christine Van Pelt |
|                 | Mary James               |                    |

### BOYS

- |                |                |                |
|----------------|----------------|----------------|
| B. A. Babb     | George Elliot  | Arthur Reppert |
| Herbert Bivens | Bernard Jarvis | Dick Ranson    |
| Bill Duke      | Louis Kemper   | Dick Ryder     |
| Walter Dear    | Walter Liston  | Jack Shelton   |
| Wilmer Eames   | Anthony McGraw | Charles Smith  |

The Clonian Literary Society has the honor of being the first charter club to be organized in Westport. Its membership consists of sterling, prominent young men and women who are well known for their work in the scholastic, literary, and social field. The Christmas dance with Round Table proved to be one of the most successful social events in the history of the club.

The name is taken from Clio, the goddess of music and history. The charter requires no less than twenty-five and no more than forty-five.

At one time all the charter clubs in the school but two were disbanded. Clonian was one of these two.

It has always upheld the spirit of Westport.

We were very fortunate in having Mr. Shaw as our advisor this year and we wish to express our appreciation for his work. This has been one of the most successful years of Clonian as it has had excellent programs and well attended meetings. We wish it as much success in future years.



It is a group of friends who have learned "to be, rather than to seem."

Irving is entering its twenty-fifth year far ahead of the mass of pupils, because Heinberg, in all the activities it has supported.

The club has had the constant inspiration of its "oldest member," Henry E. Irving. The club has had the constant inspiration of its "oldest member," Henry E. Irving. The club has had the constant inspiration of its "oldest member," Henry E. Irving. The club has had the constant inspiration of its "oldest member," Henry E. Irving.

It is an accepted fact at Westport that Irving is the club fulfilling the real purpose of all clubs: comradeship.

- |                    |                    |                      |
|--------------------|--------------------|----------------------|
| Alvin Broadway     | Charles Jones      | David Skeer          |
| Edward Crail       | Leland Jones       | Maurice Towne        |
| Robert Footman     | Edgar Lorie        | Francis Trotter, Jr. |
| Lyman Frick        | Edward Miller, Jr. | Wyatt Walker         |
| Wesley Goldberg    | Jack Musselman     | Lester Wolf          |
| George Hawes       | Lorie Newhouse     | Julian Bucher        |
| Tom Henrikson      | Fred Patt          | Wade Jackson         |
| William Henry, Jr. | Charles Partison   | Frederick Swain      |
| Robert Higley      | Jack Reizes        | George Ernst         |
| Harry Horn-Bostel  | Edward Sheley      | Fred Keiper          |
| Guy Ford Hopkins   |                    | Roger Campbell       |

MEMBERS

Mr. HEINBERG, *Advisor*

- |                    |                         |                    |
|--------------------|-------------------------|--------------------|
| DAVID SKEER        | <i>President</i>        | ROBERT FOOTMAN     |
| GUY FORD HOPKINS   | <i>Vice-President</i>   | EDWARD MILLER, JR. |
| ALVIN BROWDY       | <i>Secretary</i>        | GEORGE ERNST       |
| JACK MUSSELMAN     | <i>Treasurer</i>        | FREDERICK SWAIN    |
| WADE JACKSON       | <i>Critic</i>           | ALVIN BROWDY       |
| ROBERT FOOTMAN     | <i>Parliamentarian</i>  | DAVID SKEER        |
| EDWARD MILLER, JR. | <i>Sergeant-at-Arms</i> | WILLIAM HENRY, JR. |

OFFICERS



Irving





# Promethean



## OFFICERS

FIRST TERM		SECOND TERM	
GRACE CAMPBELL.....	<i>President</i> .....	VERA MARGARET PARK	
GERALDINE JEFFERS.....	<i>Vice-President</i> .....	EVELYN PIEPMIER	
FRANCES SHAWVER.....	<i>Secretary</i> .....	MIRIAM YOUNG	
MARGARET KNAPP.....	<i>Treasurer</i> .....	FRANCES CRAMPTON	
MISS CRUZEN, <i>Advisor</i>			

## MEMBERS

- |                    |                    |                   |
|--------------------|--------------------|-------------------|
| Virginia Arnold    | Marian Jones       | Peggy Payne       |
| Grace Campbell     | Margaret Knapp     | Evelyn Piepmier   |
| Mary Alice Clifton | Betty Macoulrie    | Helen Rucker      |
| Frances Crampton   | Vernice McClung    | Virginia Rulle    |
| Elizabeth Cravens  | Jean Miller        | Jane Schmitt      |
| Josephine Duffy    | Virginia Mims      | Frances Shawver   |
| Helen Hahn         | Sally Morehead     | Elinor Swezey     |
| "Jackie" Hines     | Dorothy Moulton    | Dorothy Taylor    |
| Genevieve Hug      | Ethel Nortoni      | Lois Wing         |
| Marguerite Jaffry  | Constance Osgood   | Mary Lucille York |
| Geraldine Jeffers  | Vera Margaret Park | Miriam Young      |
| Mary Jane Jeffers  |                    | Jean Youngman     |

The Promethean Club has just concluded one of its most auspicious years. Throughout the year the meetings were enjoyed by each member. With the programs Promethean has created a departure with its originality and versatility. In truth we are "looking upward and forward."

Like the great fire-god, Prometheus, from whom the club takes its name, Promethean is striving to give a certain fire, a bit of vital life to mankind. Promethean has clung to the high intellectual ideas which are hers. Her girls are prominent in school affairs.

Promethean has been very fortunate this year in having Miss Cruzen as our advisor. We wish to take this opportunity to thank her for her splendid cooperation and help. We leave to the undergraduates the task of carrying on the principles and ideals of Promethean. We trust they will succeed.





# Pundit



## OFFICERS

### FIRST TERM

AGNES LEE.....*President*  
 MARTHA JANE SHAFFER.....*Vice-President*  
 GLADYS BOWMAN.....*Secretary*  
 MARY LOU ARROWSMITH.....*Treasurer*  
 BLANDFORD COURTNEY.....*Sergeant-at-Arms*  
 BETTY SUE MCCLELLAND.....*Critic*

### SECOND TERM

MARTHA JANE SHAFFER  
 GLADYS BOWMAN  
 AGNES LEE  
 AMY MAYER  
 EMILY ROACH  
 MARY LOU ARROWSMITH

MISS GRAHAM, *Advisor*

## MEMBERS

Mary Lou Arrowsmith  
 Jane Baldwin  
 Betty Barhydt  
 Virginia Barker  
 Mayme Pearl Barnett  
 Constance Booth  
 Gladys Bowman  
 Mildred Brink  
 Mary Brock  
 Eleanor Bucher  
 Helen Burrus  
 Jane Byars  
 Annette Collis

Doris Corruthers  
 Blandford Courtney  
 Rose Daily  
 June English  
 Martha Gallaway  
 Peggy Jane Gregg  
 Sally Lane  
 Sally Law  
 Agnes Lee  
 Amy Mayer  
 Betty Sue McClelland  
 Elizabeth McQueen

Jane Montgomery  
 Betty Raffle  
 Emily Roach  
 Georgia Rowe  
 Martha Jane Shaffer  
 Anita Stewart  
 Claire Madeline Strong  
 Mary Swain  
 Ann Trotter  
 June Turner  
 Jean Walker  
 Pat Weaverling  
 Georgia Witter

Pundit means "A learned person of India," who likes to argue and debate different questions. It was named by Mr. Humphrey in 1909. The motto for Pundit is "Weigh, Consider, Express," and blue and silver are the colors.

This year, the Pundits, as always, have been the most outstanding girls of Westport. Many members have held prominent offices in the school activities. Mary Lou Arrowsmith was chosen Pundit Beauty Queen, and we feel that she truly represents the beauty and personality of Pundit. Every year the Pundits give a spring dance. It is considered one of the big events of the year. The girl who has done the most for Pundit is honored at this dance by being chosen "Pundit Queen."

We have been fortunate in having Miss Graham as our advisor, and it is here that we wish to express our thanks and appreciation for her kindness to us.



# Round Table



## OFFICERS

FIRST TERM		SECOND TERM	
JAUNITA KIMBERLING.....	<i>President</i> .....	SARA FRANCES HOWERTON	
SARA FRANCES HOWERTON.....	<i>Vice-President</i> .....	DOROTHY COOLEY	
WALTER DEAN.....	<i>Secretary</i> .....	OSCAR KINCAID	
CAROL WOODCOCK.....	<i>Treasurer</i> .....	GLENN PRICE	
CAROLINE PETERSON.....	<i>Sergeant-at-Arms</i> .....	VERNON HUMPHREY	
EDITH PARROTT.....	<i>Parliamentarian</i> .....	JAUNITA KIMBERLING	

MISS GUFFIN, *Advisor*

## MEMBERS

- |                       |                      |                      |
|-----------------------|----------------------|----------------------|
| Andy Anderson         | Mary Jane Hoyland    | Caroline Petersen    |
| Elizabeth Awbrey      | Creel Kern           | Glenn Price          |
| Bill Ball             | Jaunita Kimberling   | John Scott           |
| Josephine Bredouw     | Oscar Kincaid        | David Seaman         |
| Dorothy Cooley        | Tom Lee              | Lloyd Selders        |
| Betty Copeland        | Bill Malone          | Farel Swanson        |
| Dan Duden             | Vivian Anne Marshall | Jean Swanson         |
| Margaret Dye          | Jane McBee           | Bonnie Mae Sykes     |
| Mary Foster           | Dorothy Magee        | Georgia Belle Sykes  |
| Lurabelle Green       | Tom Millstine        | Anna Laura Trueblood |
| Helen Guffey          | Dorothy Moser        | Anabel Walter        |
| Virginia Hogue        | Frances Parness      | Beth Whitney         |
| Sara Frances Howerton | Edith Parrott        | Jack Whitney         |
| Vernon Humphrey       | Mary Ann Peeler      | Jane Ann Williams    |
| Barbara Ann Hoyland   |                      | Carol Woodcock       |

The Round Table Literary Society was one of the first two mixed clubs founded in Westport High School, in 1900. Through 33 years of activity the high standards and interest in the best art, literature, and music have been maintained.

Members of Round Table have always been prominent in school activities. Some of our representatives are: the Sponsor Major, a Sponsor Captain, both Sponsor Lieutenants, Vice-President and Sergeant-at-Arms of the Senior Class, three of the popularity queens and the President, Vice-President and Secretary of the Student Council.

Many of the members are on the Honor Roll and have received various scholarship awards.

We consider ourselves fortunate to have been able to have for a second year as sponsor, Miss Helen Guffin, a former Round Table member. We appreciate the help she has given us and the comradeship we have shared with her.



# CLUBS



LOW ANDERSON-





# Alpha Lyra



## OFFICERS

### FIRST SEMESTER

WILLIAM McCANDLESS.....*President*  
 SARA FRANCES HOWERTON.....*Vice-President*  
 HELEN BURRUSS.....*Secretary*  
 COURTNEY ROES.....*Treasurer*  
 GEORGIA SYKES.....*Sergeant-at-Arms*

### SECOND SEMESTER

COURTNEY ROES  
 DOROTHY WILLIAMS  
 GEORGIA SYKES  
 ELISE VALOT  
 WILLIAM McCANDLESS

MR. SPRING, *Advisor*

## MEMBERS

### GIRLS

Vivian Alter  
 Marjorie Asel  
 Barbara May Baker  
 Helen Burruss  
 Clara Belle Burton  
 Genevieve Best  
 Mary Alice Clifton  
 Celeste Fyfe  
 Margaret Gunz

Helen Hahn  
 Jean Hackman  
 Charlotte Houghland  
 Sara Frances Howerton  
 Hazel Humbyrd  
 Margaret Konter  
 Anna May Kregel  
 Verjean Montgomery  
 Sally Morehead

Doris Parmenter  
 Georgia Panagos  
 Norma Raines  
 Georgia Smedal  
 Georgia Sykes  
 Jane Trogden  
 Thalia Tuffley  
 Elise Valot  
 Dorothy Williams

### BOYS

Frederick Amelung  
 George Curts

William McCandless  
 Courtney Roes  
 John Stannard

Ernest Reese  
 Dale Rulle

The purpose of the Alpha Lyra Club is to promote better music in Westport High School and to give its members an opportunity to become better acquainted with musical instruments.

Under the fine sponsorship of Mr. Spring, we discovered new knowledge on music in different forms.

The vice-president of each term planned very interesting programs for each meeting. They had, besides the student programs, guest soloists, such as Mrs. Westerman, contralto; Miss Goldsborough, soprano, and Mr. Stanton, theramin artist.

The year closed with a joint picnic at Swope Park with the boys' and girls' Glee Clubs.







## B. C. P. Club



### OFFICERS

FIRST TERM		SECOND TERM
KENNETH CHISHOLM.....	<i>President</i> .....	STANLEY SCOTT
WALTER MILNE.....	<i>Vice-President</i> .....	KENNETH CEDARLAND
JACK McEVoy.....	<i>Secretary</i> .....	CAROL WOODCOCK
STANLEY SCOTT.....	<i>Treasurer</i> .....	JAMES GOODRICH
	<i>Sergeant-at-Arms</i> .....	STUART AWBREY
	<i>Critic</i> .....	JASPER MESSMORE
	MISS BONNEY, <i>Advisor</i>	

### MEMBERS

#### BOYS

Stuart Awbrey  
Wayne Bailey  
Lyle Bean  
Billy Belt  
Herman Bucher  
Kenneth Cedarland  
Kenneth Chisholm  
Robert Cooke  
Ray Crowley  
George Ernst  
Donald Fairhurst  
Melvin Gershon  
James Goodrich

William Henry  
Thomas Heinerikson  
Harry Horn-Bostel  
Edward Howard  
Frederick Irion  
Conrad Jones  
Robert Koenigsdorf  
Edgar Lorie  
Benton Martin  
Jack McEvoy  
Richard McGrew  
Jasper Messmore

Walter Milne  
Dixon Mitchell  
William Montgomery  
Francis Myers  
Shirley Padden  
William Phillips  
David Richmond  
Stanley Scott  
Jack Shafer  
Maurice Towne  
Francis Trotter  
John Walberg  
Daniel Zellmer

#### GIRLS

Alice Allmeyer  
Mayme Pearl Barnett  
Frances Becker  
Betty Block  
Marjorie Block  
Gertrude Bold  
Elanore Bucher  
Helen Cheifitz  
Martha Jane Ford  
Mariebel Frick  
Nell Grantham

Margaret Goodman  
Virginia Hogue  
Barbara Hoyland  
Mary Jane Hoyland  
Virginia Hurd  
Harriet Jones  
Joan Kalhorn  
Rose Katz  
Lorilee Knight  
Sally Law  
Betty Jean Mills

Felice Moore  
Dorothy Moser  
Jane Moulton  
Martha Richardson  
Aloise Stokes  
Claire Strong  
Frances Taylor  
Anna Lee Trotter  
Mary Jane Wishropp  
Elizabeth Woodbury  
Carol Woodcock

The B. C. P. Club of Westport High School was organized in 1916 to further interest in the biological sciences. In 1919 it was enlarged to include students from other sciences.

B. C. P. has endeavored to present worthwhile programs and to maintain a high scholastic standing, in order to live up to its motto, "the best club possible." We feel that we have made B. C. P. a club of which we might justly feel proud to be a member.



# Circulo Calderon



## OFFICERS

FIRST SEMESTER		SECOND SEMESTER
MARGARET HAPPER.....	<i>President</i> .....	JULIAN BUCHER
JULIAN BUCHER.....	<i>Vice-President</i> .....	DORIS CARROTHERS
OSCAR KINCAID.....	<i>Secretary</i> .....	OSCAR KINCAID
FAREL SWANSON.....	<i>Critic</i> .....	HALE FARIS

F. L. PHILLIPS, *Advisor*

## MEMBERS

### BOYS

Andy Anderson  
Jack Becktel  
Warren Berry  
Julian Bucher  
George Divins

Jack Faler  
Hale Faris  
Harold Jones  
Ewing Kauffman  
Oscar Kincaid  
Bob Lake

Tom Lee  
Raymond Parshall  
Charles Pattison  
Lucian Plane  
Raymond Scott

### GIRLS

Charlotte Allen  
Frances Calloway  
Doris Carrothers  
Helen Louise Ellis  
Ruth Elmer  
Mary Lee Geary  
Margaret Happer  
Rosemary Heiler  
Helene Hubbard

Katy Katz  
Esther Miller  
Marian Miller  
Gertrude Mnookin  
Maxine Moore  
Doris Moser  
Sophia Panagos  
Pauline Parker

Myrtle Parish  
Bonnie Rhodes  
Farel Swanson  
Eldred Taylor  
Helen Ulmer  
Lucy van Dorn  
Anabel Walter  
Katharine Virginia Watson  
Marion Lee Whelan

Circulo Calderon was organized by a group of enthusiastic students of the Spanish department on March 15, 1910. The purpose of the club is to obtain a more thorough knowledge of the Spanish-speaking races. The club holds its meetings bi-monthly. Spanish only is spoken. The history, government, and characteristics of Spanish countries are emphasized.

The membership is composed of the best students in the Spanish classes who also have a good standing in other subjects.

Several distinguished Spanish-speaking guests have attended the meetings this year. Parties and the annual picnic are always enjoyed. The club members have enjoyed their work and feel that they have made the club year a successful one.



# Girl Reserves



## CABINET



<i>President</i> .....	LOIS ANDERSON
<i>Vice-President</i> .....	VIRGINIA LEE WALKER
<i>Secretary</i> .....	VIRGINIA BYERS
<i>Treasurer</i> .....	KATHERINE GOLDSMITH
<i>Music Chairman</i> .....	MARY ALICE CLIFTON
<i>Devotional Chairman</i> .....	MARTHA RICHARDSON
<i>Service Chairman</i> .....	LOUISE CARLSON
<i>Camp and Conference Chairman</i> .....	DORIS HUFF
<i>Courtesy Chairman</i> .....	RUTH THOMAS
<i>Publicity Chairman</i> .....	ELEANOR WEBER
<i>Inter-club Council Representative</i> .....	IRIS RUSH

MISS EGGLESTON, MISS LASH, MISS REICH, MISS SHELLEY, *Advisors*

## MEMBERS

Lois Anderson  
 Antoinette Axene  
 Virginia Byers  
 Louise Carlson  
 Mary Alice Clifton  
 Olive Ruth Clifton  
 Annette Collis  
 Kathleen Combow  
 Doris Jean Detjen  
 Margaret Dowdy  
 Vivian Doyle  
 Katherine Goldsmith  
 Vera Halstead  
 Lucille Halworth  
 Floweree Heckert  
 Elsie Holt

Doris Huff  
 Ruth Huff  
 Virginia Hurd  
 Lorialee Knight  
 Anna Mary Kregal  
 Lily Ann Lewis  
 Dorothy Lindeman  
 Marion Miller  
 Betty Gene Mills  
 Evelyn Moad  
 Lillian Muelbach  
 Dorothy Ann Orear  
 Inez Phillips  
 Nina Reed  
 Evelyn Piepmeier

Stella Renkin  
 Marjorie Rice  
 Martha Richardson  
 Iris Rush  
 Dorothy Schoeller  
 Muriel Spalding  
 Bettie Stewart  
 Frances May Thomas  
 Ruth Thomas  
 Eva May Ulam  
 Virginia Lee Walker  
 Virginia Ann Walton  
 Katherine Watson  
 Mary Jane Wishropp  
 Jane Ann Williams  
 Maxine Williams

## GIRL RESERVE HIGHLIGHTS

The Westport Girl Reserve club based its past year of activity on the theme, chosen by the club members, "Life has loveliness to offer." All regular meetings and other activities were planned around that central idea.

On the first days of school, a Girl Reserve hostess group met the new girls in Westport and made a special effort to help them get acquainted and find their way around school. Later, a tea was served in honor of these girls.

A joint banquet meeting with the Hi-Y club at the Westport Presbyterian church climaxed the Christmas season. Over one hundred Girl Reserves and Hi-Y's attended.

Along with the activities within the Westport membership, the Girl Reserves participated in many inter-club functions at the Y.W.C.A. Among these were the Mother-Daughter Christmas Banquet and pageant, that gay party, Scramble Inn, and the Girl Reserve Round Table.

A high peak in the Girl Reserve program was reached in the Easter Assembly, which was a joint presentation of the Hi-Y and Girl Reserve clubs in co-operation with the Glee Club. Judging from the reaction of both the student body and the faculty, this assembly attained a high level of spiritual elevation.





# Hi-Y



## OFFICERS

FIRST TERM		SECOND TERM
CHARLES MAUZE.....	<i>President</i> .....	DONALD FAIRHURST
WILLIAM DAVIS.....	<i>Vice-President</i> .....	PHIL DONALDSON
PHIL DONALDSON.....	<i>Secretary</i> .....	STANLEY SCOTT
DONALD FAIRHURST.....	<i>Treasurer</i> .....	FRANCIS MYERS
	LORNE BUCHNER, <i>Advisor</i>	

## MEMBERS

Wallace Agey  
 Billy Anderson  
 Stuart Awbrey  
 Billy Belt  
 Bill Black  
 Gilbert Burkland  
 Roger Campbell  
 Earl Colburn  
 Ed Crail  
 Bill Cross  
 William Davis  
 William Davies  
 Phil Donaldson  
 Dan Duden

Willard Ethridge  
 Donald Fairhurst  
 James Gatchell  
 James Goodrich  
 Bob Higley  
 Guy Ford Hopkins  
 Harold Jones  
 Jack Kinne  
 Dick Lehner  
 Bill Longgood  
 Charles Mauze  
 Robert Meade  
 Jasper Messmore

Walter Milne  
 Rex Morgan  
 Jack Musselman  
 Francis Myers  
 Edward Orear  
 Winston Peeler  
 Billy Phillips  
 Shelby Scott  
 Stanley Scott  
 Jack Shafer  
 David Smith  
 Lloyd Selders  
 Spencer Trogden  
 Jack Tammen

The purpose of the Hi-Y Club is to create, maintain, and extend throughout the school and community high standards of Christian character. Through the assistance of professional men of the city who have given interesting, character-building, and educational talks at the weekly meetings of the club, we feel that we have gone a long way toward this goal.

Besides the actual benefits gained from the speeches, many social activities and special meetings were held that created a fine spirit of fun and fellowship. Some of these were the Father and Son Banquet, Mothers' Day Meeting, basketball games, and a joint gathering with the Girl Reserves. A special Easter program was given in an assembly by the Hi-Y and Girl Reserve Clubs with the fine assistance of the Glee Club and the Band. Last of all was an all day meeting with the Hi-Y boys of the other schools of the city at Camp Washita where sports and inspirational talks were enjoyed by the attending members.

To Mr. Buckner, our advisor, and to the faculty supervisors, Mr. Powell, Mr. Heinberg, and Mr. Bopp, we extend our gratitude for the fine times they have arranged for our organization.



The Jules Guerin Art Club offers students especially interested in art an opportunity for further development in the field of artistic endeavor. This year marked the tenth year of pleasure and achievement that the club has enjoyed since it was organized in 1923. For the first time in the history of the club there has been enough boys eligible for membership to make the club one for both boys and girls.

(Our patron, Jules Guerin, is well known for his beautiful productions which are, for the most part, rendered in flat masses of color, and are distinguished by a style both accurate and charming. The club is especially proud of the dozen copies of his most beautiful church paintings which he gave us in acknowledgment of our naming the club in his honor. Jules Guerin is a native of St. Louis, Missouri. At present he resides in Grammercy Park, New York.

The club takes this opportunity to voice its appreciation to Miss Whitte for her kind guidance in another year of success and progress.

- |                   |                  |                    |
|-------------------|------------------|--------------------|
| Richard Roberts   | Hazel Fisher     | Donna Belle Atkins |
| Vivian Romines    | Lucille Fredrick | Virginia Sue Alley |
| Rosemary Russell  | Mary Martha Gray | Lois Anderson      |
| Bertie Stewart    | Retta Hann       | Constance Booth    |
| Dorothy Taylor    | Edith Hanson     | Naomi Brigham      |
| Joan Teeters      | Jean Heimbrook   | Grace Campbell     |
| Alberta Turner    | Doris Huff       | Keith Dierks       |
| Eva Mae Ulane     | Ruth Huff        | Doris Jean Detjen  |
| Clarence Veach    | Betty Macouline  | Elmira Doll        |
| Helen Walden      | Dorothy Magee    | George Dovel       |
| Lois Wing         | Anna Mary Nigh   | William Duke       |
| Peggy Woodward    | Doris O'Connor   | Henrietta Dunning  |
| Jane Ellen Wylder | Evelyn Piepmeyer | Wilmer Fames       |
| Miriam Young      | Jean Procter     | Herbert Eskelin    |
|                   | Phyllis Reinke   |                    |

MEMBERS

MISS SHELTON WILHITE, *Advisor*

- |                  |                         |                   |
|------------------|-------------------------|-------------------|
| LOIS ANDERSON    | <i>President</i>        | LUCILLE FREDERICK |
| RUTH HUFF        | <i>Vice-President</i>   | BETTIE STEWART    |
| EVELYN PIEPMEYER | <i>Secretary</i>        | DORIS HUFF        |
| DOROTHY TAYLOR   | <i>Treasurer</i>        | GEORGE DOVEL, JR. |
| ELNORA DOLL      | <i>Sergeant-at-Arms</i> | WILMER FAMES      |
| BETTIE STEWART   | <i>Critic</i>           | VIVIAN ROMINES    |

OFFICERS



Jules Guerin



# Les Immortels



## OFFICERS

### FIRST TERM

HELEN GUFFEY.....*President*  
 MARY FOSTER.....*Vice-President*  
 DOROTHY MOULTON.....*Secretary*  
 BETH WHITNEY.....*Treasurer*  
 DOROTHY COOLEY.....*Sergeant-at-Arms*

### SECOND TERM

HELEN GUFFEY  
 FRANCES SHAUVER  
 MARY FOSTER  
 ELAINE GALAMBA  
 MARIETTA BURTCH

Miss COLLINS, *Advisor*

## MEMBERS

Florence Abraham  
 Betty Barhydt  
 Clara Berg  
 Jennie Bratt  
 Lucille Brodie  
 Marietta Burtch  
 Dorothy Cooley  
 Mary Foster  
 Elaine Galamba  
 Helen Guffey

Frances Hyde  
 May Geraldine Jeffers  
 Marie Justice  
 Bertha Kaufman  
 Margaret Lane  
 Zelma Lawrence  
 Vivian Ann Marshall  
 Wilma Matherly  
 Jane McBee

Jane Montgomery  
 Dorothy Moulton  
 Vera Margaret Park  
 Edith Parrot  
 Caroline Peterson  
 Doris Saizow  
 Jane Schmidt  
 Frances Shauver  
 Arlena Spurlock  
 Beth Whitney

Les Immortels was first organized in 1927 for the purpose of giving students an opportunity of speaking French outside the class room. The meetings are conducted almost entirely in French and the programs are also of a French nature. The club has a scrap book to which the members contribute each year. The club, also, was proud that three members were sponsors.



# Speech Arts



## OFFICERS

FIRST TERM		SECOND TERM	
JAUNITA KIMBERLING.....	<i>President</i> .....	BEVERLY FLATER	
BEVERLY FLATER.....	<i>Vice-President</i> .....	VIRGINIA BERGIN	
DAVID SKEER.....	<i>Secretary</i> .....	BILL KALIS, JR.	
VIRGINIA BERGIN.....	<i>Treasurer</i> .....	GENEVIEVE RUSSELL	
GENEVIEVE RUSSELL.....	<i>Critic</i> .....	DAVID SKEER	
BILL KALIS, JR.....	<i>Sergeant-at-Arms</i> .....	MARGARET MARTIN	
ROGER CAMPBELL.....	<i>Parliamentarian</i> .....	WILLARD ETHRIDGE	

MISS KEELER, *Advisor*

## MEMBERS

### GIRLS

Virginia Bergin  
Evelyn Boese  
Mildred Brink  
Charlaine Burke  
Betty Copeland  
Elizabeth Cravens  
Ann Cotton  
Louise Carlson  
Rose Dailey  
Josephine Duffey  
Thelma Fields

Joan Fauble  
Beverly Flater  
Mary Gilchrist  
Flowereth Hecket  
Elizabeth Hensley  
Juanita Hoff  
Mary Jane Jennings  
Helen Johnson  
Juanita Kimberling  
Rose Kusnetsky  
Marion Kypke  
Margaret Martin

Eunice Miller  
Mary Frances Pardee  
Lois Proctor  
Genevieve Russell  
Dorothe Schubert  
Nine Ruth St. John  
Bonnie Mae Sykes  
Ruth Todd  
Barbara Weaver  
Jane Ann Williams  
Florence VanHatten

### BOYS

Roger Campbell  
George Eblen  
Willard Ethridge  
Dick Gilley  
Maury Godchaux  
Spark Hansen

Guy Ford Hopkins  
Bill Kalis, Jr.  
William Kelsey  
Walter Lewis  
John Lyon

Joseph Mooney  
Philip Moore  
David Skeer  
Winston Peeler  
Robert Tyler  
Hugh Wherritt

The Speech Arts Club, Westport's dramatic association, supplied much of the talent for the school plays and speech contests this year. Eight members of Speech Arts were on the debate teams. Beverly Flater was debate team captain; David Skeer represented Westport in the Kansas City Star Oratorical Contest; Margaret Martin played the lead in the Christmas play; and Helen Johnson had the leading part in the Senior presentation. Eight other Speech Arts members were in one of the plays or in both of them. The club was also well represented in assembly programs.

The programs presented at club meetings this year were exceptionally fine. They consisted of sketches, readings, and short plays. A feature program was the third annual oration contest of the Speech Arts Club. This contest, which was open to everyone, was won by a Speech Arts member, David Skeer.

As in former years, Miss Alicia Keeler capably advised the club and helped it carry out its work. Her aid proved invaluable in making Speech Arts the best departmental club in Westport.



## Virgil Class



Motto: *Conjungite vos com classe et vidite mundum*—Old Maxim.  
(Join the navy and see the world.)

### AENIEDOS WESTPORTUS LUDI ALTI

<i>Sacra Juno</i> .....	Helen Guffey
<i>Diana Venatrix</i> .....	Mary Martha Gray
<i>Pius Aeneas</i> .....	Guy Ford Hopkins
<i>Creusa</i> .....	Elanor Peery
<i>Pater Anchises</i> .....	Jack McEvoy
<i>Cassandra</i> .....	Antoinette Axine
<i>Infelix Dido</i> .....	Jaunita Kimberling
<i>Parvus Julius</i> .....	Elizabeth Cravens
<i>Helen</i> .....	Loress June Morgan
<i>Scylla</i> .....	Caroline Peterson
<i>Venus</i> .....	Virginia Mims
<i>Cumean Sibyl</i> .....	Elizabeth Awbrey
<i>Fata</i> .....	Miss Eggleston

### LIBER MMCXXXIII

I sing of the girls and the pests, who first from the cruel Juno,  
Driven by Fate, met Diana hunting a football star,  
Much worn out by the impious<sup>4</sup> Aeneas,  
On account of his love for the Southwest Creusa,  
Also having suffered many things until Anchises became a  
"yes" man,  
And Cassandra's "pony" should turn into Latin, whence was the  
girl half-back,  
And Dido's Shannon in Chicago, and Helen of the Grecian face.  
O Muse, recount to me the causes, beautiful Venus falling for Milne,  
Or the thoughtful Sibyl hearing Scylla's gum-crusted dentals,  
That the harmless students should see the world with Aeneas' navy,  
Thrill at Dido's love, chill at the Cyclops.  
Is there so much psychology in the Westport minds?



# ATHLETICS

BOYS



LOIS ANDERSON





All together now, open wide!  
 S-s-s Boom! Ah, Westport!  
 S-s-s Boom! Ah, Westport!  
 Ki-yi! Ki-yi! V-i-c-t-o-r-y,  
 Ki-yi! Ki-yi! V-i-c-t-o-r-y,  
 Victory for Westport High! O, Man!  
 Ki-yi! Ki-yi! V-i-c-t-o-r-y,  
 Ki-yi! Ki-yi! V-i-c-t-o-r-y,  
 Victory for Westport High! O, Man!



Our cheerleaders this year outclassed those of the other high schools so far that they made themselves noticeably outstanding at both the football and basketball games. Their peppy yells, unusually well led, gave new pep and life to our team and cheering section. Even better, their snappy acrobatic stunts made our cheers the center of attraction at every game.



Cheerleaders



## Coaches

COACH NEWMAN  
Football and  
Basketball.



COACH EVANS  
Football 2nd Team,  
Basketball 2nd Team,  
and Track.





## Football--First Team



*Back Row:* Coach Newman, Gill, Peterson, Hill, Luyben, Trieb, Gibson, Braude, Hornbostel, Nylund.  
*Second Row:* Hague, Trogden, Anderson, Malone, Seaman, Footman, Price, Kincaid, Humphrey.  
*First Row:* Bucher, Liston, Terry, Piane, Hoover, O'Dwyer, Carlson, Blaney, Schleifer.

### SCHEDULE

Westport vs:

	W	Opp.
Central.....	6	20
Southwest.....	0	6
Northeast.....	13	0
Manual.....	19	0
East.....	0	26
Paseo.....	7	7
	—	—
Total - -	45	59



SEAMAN GOES OVER FOR A TOUCHDOWN!





## Football -- Second Team



The two main objects Coach Evans had in mind when training the second team was to develop good material for the first team for next season, and to encourage as many boys as possible to play again the following year. Contrary to some opinions, the second team is not out primarily to win, but to give a large number of boys valuable playing experience.

Coach found many promising players for the team next year. Some of these were: Trueblood, Parshall, Faris, Kauffman, Millstein, Marsh, Knopp, Kern, Barber, Bodine, Feigen, Minter, Mulligan, and Herbert.

### SCHEDULE

Westport 2nd Team vs:

	W	Opp.
Central.....	0	0
Southwest.....	0	13
Northeast.....	7	12
Manual.....	0	0
East.....	7	20
Paseo.....	7	15
	—	—
Total - -	21	60



KINCAID IS OFF





WESTPORT vs. SOUTHWEST  
*Top:* Price finds an opening  
*Left:* A pass.



WESTPORT vs. CENTRAL  
*Left:* Interference.  
*Bottom:* Humphrey gets under way.





The football season this year was full of thrills and spills for Coach Newman's "Tigers". They skillfully crushed the weaker teams and held most of the strong ones, displaying their best in teamwork and power when they held the powerful and much heavier Southwest Indians to a 6-0 score.

Under the able leadership of co-captains "Bob" Footman and "Walt" Liston, the boys got together and played real football, always doing their level best for old Westport. Every loyal Westport booster who saw the games can truthfully say that Westport's players were not afraid to "stick right in there and fight."



COACH NEWMAN

We are certainly proud of them.

In building up this fighting team, Coach Newman has again displayed his ability. Having only two players with previous "first-team" experience, he moulded his team around them and produced a team that Westport was proud to claim and support.

Congratulations "Coach," and good luck next year.

### GLANCES AT THE LINE-UP

**FOOTMAN**—Bob was our quarterback on the offense and chose his plays well. On the defense he played left-tackle and earned a position as all-star tackle.

**SCHLEIFER**—He became a blocker to perfection and caused no end of trouble for the opposing team.

**BLANEY**—Bob was good at backing up the line and he was a hard tackler too.

**PIANE**—Here's a hard fighting guard who seldom let opponents break through his position.

**HUMPHREY**—His blocking was a bright spot of the team and he should be one of the main cogs in the team next year.

**MALONE**—Bill was a half-back whose speed made him a valuable asset to the team.

**ANDERSON**—Andy was a great little player and a dandy sport. "Nuf sed."

**HOOVER**—This fellow held down the important berth at center and was strong on the defense.

**PRICE**—Glen was a "driving back" who hit that line like a freight train. We needed more players like him.

**BUCHER**—"Butch" was a great little fighter who played a plucky game at left end. Few gains were made around his end.

**LISTON**—"Tubby" played tackle and was a hard fellow to get around.

**O'DWYER**—His playing was commendable and he won a berth on the all-star second team as guard.

**KINCAID**—Oscar was very shifty footed; and, when given the slightest opening, was through like a flash. A dandy ball carrier, we would say.

**SEAMAN**—Dave was a kicker and plunger of real merit who will be a threat to opposing teams next year.



## Basketball -- First Team



*Last Row:* Faris, Richardson, Weeks, Millstein.  
*Middle Row:* Bucher, Malone, Anderson, Liston, Price, Kincaid.  
*Front Row:* Blaney, Footman, Luyben, Gibson, Seaman, Humphrey.

### SCHEDULE

Westport vs:

	W	Opp.
Central.....	8	18
Southwest.....	23	14
Northeast.....	9	15
Manual.....	13	12
East.....	26	15
Paseo.....	10	17
	—	—
Total - -	89	91

Coach Newman's basketekers became noted this year for doing the unexpected. Although they started out rather weak offensively, they improved with each game until they rose to the height of their power and defeated the East "Bears" in one of the season's feature games.





## Basketball - Second Team



### SCHEDULE

Westport 2nd Team vs:

	W	Opp.
Central .....	14	34
Southwest .....	9	29
Northeast .....	26	29
Manual .....	21	12
East .....	14	26
Paseo .....	13	24

In basketball as in football, the purpose of the second team was to develop players and to encourage them to play on the first squad next season. To further carry out this idea, seniors were not eligible for the second team; whereas they are in many of the other high schools.

An unusually large number of boys turned out for the second team this year. Despite the difficulties presented by such a large group, Coach Evans did a fine job in training and developing them. These "Cubs" fought hard. Although spectacular playing was not featured in their games, they certainly deserved the support and praise of the student body of Westport.

The second team is of great value to Coach Newman in that it brings to his attention players of real merit for the first squad. Some of the outstanding material for next year will be found in the following players. Faris, Seaman, Johnson, Parshall, Nelson, Chicinsky, Kalinsky, Millstein, Trueblood, Swain, Richardson, C. Jones, Weiford, Van Arsdale, and Molatsky.



## Golf



In 1929 the first golf team was organized at Westport. Although there was not a city tournament, Westport had a very fine team.

The first city golf tournament was held in 1930. Westport had a good team and finished among the leaders. For the next two years the Westport team was outstanding, although they did not win the tournaments.

The team this year consisted of Tom Holiman, Orval Shultz, Robert Wilcox, Robert Blaney, and William Walston. The team finished third this year. Tom Holiman was the outstanding performer on the team. He won the medal for the tournament, having a 72-hole score of 81, 77, 73, 80—311. Westport can be justly proud of its golf team this year.

The team and the school greatly appreciate all that the coach, Mr. West, has done for golf this year.



## Tennis



Westport has had a long and enviable record in tennis which extends back to the first years of the present Westport building. The earliest record of tennis competition that could be found was an article about the tennis team of 1911. It stated that the Westport team won the Missouri Valley Championship at the "High School Day" held at Lawrence, Kansas. This was a brilliant beginning for a wonderful record in this sport. Westport won the championship again in 1912 and 1913, making it three straight for our team. In 1916 the first city tennis tournament of any importance was held here in Kansas City. From that time on the tennis team consisting of boys and girls won at least one event in each tournament. This continued until 1924 when they won everything in the tournament, including boys' and girls' singles, boys and girls' doubles, and the mixed doubles.

In 1926, however, the physical training instructor decided that girls would compete only among themselves in their own school. From then on the boys had to keep up the reputation of previous years. Increasing interest in tennis during the next few years resulted in a strong team for 1929. Sterling Cutlip was the outstanding player. Nelson McIninch, then a sophomore, also displayed unusual ability. McIninch and Kiley were the outstanding players for the next few years and kept the singles crown at Westport.

The players on this year's team are: Horn Bostel, McCauley, Worrell, Colburn, Reynolds, Sartain, Jarvis, and Sutorius. The doubles team of Worrell-McCauley gained the semi-finals at the state meet in Columbia, but were then defeated. As the city tournament has not been held yet, we can only prophecy that this team will keep up the Westport reputation of the past years.





# Track



## LETTERMEN

GORDON—High Jump.  
 JOHNSON—High Jump.  
 MALONE—"220" - "100".  
 H. BRAUDE—Broad Jump, "880".  
 SEAMAN—"440", Shot Put.  
 GIBSON—High Hurdles.  
 HUMPHREY—Pole Vault.  
 FORESTER—High Jump.  
 MILLSTEIN—"440", Relay.  
 GARRISON—High Hurdles.

LUYBEN—"220", Relay.  
 HAGUE—Pole Vault.  
 FEIGEN—"880".  
 WARD—"100", "220".  
 O'DWYER—Shot Put.  
 CROSBY—Shot Put.  
 HERBERT—Relay, Low Hurdles.  
 KALINSKY—"220", Relay.  
 HEGENDEFFER—"440", High Jump.  
 I. BRAUDE—"880".

Westport's opening track meet was at Paseo. Although our boys were defeated in total points, all three places were won in the high jump; Johnson 1st, Gordon 2nd, and Forester 3rd. H. Braude placed second in both the broad jump and the "880". Malone made a good showing in the "220" and the "100".

The meet at Southwest was a close one with Humphrey, Crosby, Malone, Kalinsky, Johnson, and H. Braude bring home the honors.

Dave Seaman, a promising track man for next year, warmed up at the triangular meet with East and Central by taking honors in the broad jump and the shot put. Arnold Johnson again won first in the high jump.

In the Manual-Westport contest our team walked away with practically every event and won by a score of  $69\frac{1}{2}$ - $21\frac{1}{2}$ .

Westport should make a very good showing at the city meet.





# ATHLETICS



## GIRLS



RUTH L. HUTE.



# Hockey -- 1932

SENIORS



*Back Row:* Drumheler, Hawk, Tracy, Cherblanc, Overstreet.  
*Middle Row:* Greenman, Grunden, Williams, Bold, Weaverling, Swanson.  
*Front Row:* Rush, Whelan, Jones, Rulle, Katz.

Despite their valiant fight, the Seniors of 1933 were forced to share the Hockey Championship with the Juniors. Each team won three games and lost one, while the more inexperienced Sophomores trailed behind with four losses.

The high point scorers for the season were Anna Laura Trueblood, 9 points; Aloha Gillette, 9 points; Gertrude Danford, 8 points, and Bernice Hawk, 5 points. Marion Jones was the Hockey Manager.

*Seniors:* Jones, Captain and "W"; Bold, "W"; Rulle; Cherblanc, "W"; Rush; Drumheler, "W"; Grunden; Greenman; Hawk; Katz, "W"; Weaverling; Overstreet; Williams, "W"; Tracy, "W"; Whelan, "W"; Swanson.

*Juniors:* Lyon, Captain and "W"; Trueblood, "W"; Hess; Hoyland; Hagerty; Brodie, "W"; Barnett, "W"; Gillette, "W"; Geary; Miller, "W"; Jaffray; Dayhoff; Wylder; Richardson, "W"; Daily, "W"; O'Connor, "W".

*Sophomores:* Bucher, Captain and "W"; Guinotte; Baldwin; Cotton; Danford; Fields; Fauble; Frick; Hale; Humbyrd; Hug; Hines; Ramsey; Zierdt; Ulmer, "W"; Reid; Summerbell, "W"; Swanson.

JUNIORS



*Back Row:* Hagerty, Richardson, Barnett, Brodie, Geary, Gillette.  
*Front Row:* Jaffray, Miller, Lyon, Trueblood, Daily.



## Basketball -- 1933



*Back Row:* Allen, Overstreet, Bold, Williams, Katz, Tracy, and Osgood.  
*Front Row:* Hawk, Walter, Swanson, Matherly, and Greenman.

Despite the stiff competition the Seniors succeeded in capturing the basketball championship by winning all four games that they played. The Juniors, who won second place, won two of their four games, and the Sophomores lost all four of theirs. It was a very exciting season, and the games attracted many spectators.

Margaret Lyon was the basketball manager.

The high point scorers were Wilma Matherly, with 68 points; Vivian Martin, with 44 points, and Farel Swanson, with 38 points.

### TEAMS

*Seniors:* Swanson, Captain and "W"; Tracy, "W"; Allen; Williams, "W"; Greenman; Katz, "W"; McGavic; Walter; Matherly, "W"; Bold; Osgood; Overstreet; Hawk.

*Juniors:* Jones, Captain and "W"; Gillette, "W"; Trueblood, "W"; Brodie, "W"; Richardson; Jaffray; Von Dorn, "W"; Martin; Daily; Hubbard; Barnett; Ramsey.

*Sophomores:* Shafer, Captain and "W"; Montgomery, "W"; Swanson; Bucher, "W"; Taylor; Honomical; Kluyskens; Summerbell, "W"; Merz, "W"; Hug; Humbyrd; Hines.





*Seniors:* Rose Katz, captain and "W"; Dorothy Williams, "W"; Jessie Tracy, "W"; Virginia Rulle, "W"; Bernice Hawk; Elizabeth Russell; Agnes Overstreet; Anabel Walter; Marian Whelan; Constance Osgood; Alixe Pier; Sue McClelland; Pat Weaverling, "W"; Wilma Matherly, "W"; Gertrude Bold.

*Juniors:* Aloha Gillette, captain; Lucille Brodie, "W"; Marian Jones, "W"; Mayme Pearl Barrett, "W"; Esther Miller, "W"; Margaret Lyon; Melba Ramsy; Mary Lee Geary; Mildred Ferguson; Vivian Martin; Anna Laura Trueblood; Beatrice Hucker; Martha Richardson; Lucy Von Dorn; Doris O'Connor; Opal Emery.

*Sophomores:* Eleanor Bucher, captain; Effie Butterfield, "W"; Eugela Shafer, "W"; Hazel Humbyrd, "W"; Jean Summerbell; Mary Ellen Merz, "W"; Claire Madelyn Strong; Frances Taylor; Genevieve Hug; Helen Cimer; Edith Klyskens; Lucille Zierdt; Ruth Harris; Ruth Reid; Virginia Haugh; Mary Ellen Funk.

### MEMBERS OF TEAMS

By winning all four games that they played, the Seniors showed their superiority in baseball for 1933. The sophomores, with a remarkable team, tied with the juniors, each winning two games and losing two.

The girls with the highest batting averages were Dorothy Williams, .777; Lucille Brodie, .750; Eugela Shafer, .750; Aloha Gillette, .736, and Esther Miller, .736. Lucille Brodie had the highest number of put-outs and assists.

Jessie Tracy was the baseball manager.



## Baseball







## Tennis -- 1932



Ernestine Royster won the Westport singles championship of 1932 by virtue of her defeat of Janet Turner in the final round of the tournament. Ernestine is an excellent player and wears down her opponent with her steady play. She has proven her ability in city play as well as at Westport. She now ranks second among Kansas City's girl players, and has a still brighter future in the realm of tennis.

The doubles championship was awarded to Eda Paddock and Pearl Moot who defeated Patra Stockwell and Dorothy Jean Williams. Eda and Pearl form an unbeatable doubles team, and each plays a good singles game as well.

All finalists in the tournament received "W's".





## Helen Schuller

Helen Schuller came to Westport's Athletic Department this year to take the place of Miss Cruzen, who now devotes all her time to the Home Economics Department. Helen Schuller teaches two classes and assists Miss Florence Bradley in coaching the various sports.

Helen Schuller has earned her Life Certificate and Physical Education Proficiency Certificate at the Kansas State Teachers' College, Emporia, Kansas. She has also attended summer sessions at Denver State Teachers' College, Kansas University, and Kansas City Teachers' College.

We feel that the Board of Education showed rare judgment in giving us a teacher of such ability and high standing.

## Senior Pin Winners

The Senior Pin Winner candidates for this year are Dorothy Jean Williams, Jessie Tracy, Rose Katz, and Marion Jones. This pin is awarded to girls who have won at least six "W's", one of which must have been received in the senior year. Passing grades in all subjects are also necessary.

Dorothy Jean Williams has won three hockey "W's", three basketball "W's", two baseball "W's", and one tennis "W". Jessie Tracy has won two hockey "W's", one basketball "W", and two baseball "W's". Rose Katz has won one hockey "W", three basketball "W's", and one baseball "W". Marion Jones has won two hockey "W's", two basketball "W's", and one baseball "W". The last three girls must win one more letter in order to receive the pin.

Dorothy Jean Williams is an "Immortel" at Westport. This means that she has won a "W" in every girls' sport. This is the highest achievement in the girls' gym department. However, no award is given for gaining this distinction.





# ART MUSIC

AND



WILLIAM DUKE





MISS WILHITE

# ART STAFF



WILLIAM DUKE



LOIS ANDERSON



RICHARD ROBERTS



RUTH HUFF



HERBERT ESKELIN



LUCILLE FREDRICK



DOROTHY TAYLOR



KEITH DERKS





## Art Department

The chief event of the year was the Herald Contest. This was to develop individuality in the year book as well as to show the student originality. It is customary for the Commercial Classes to spend two or more weeks on the Herald Cover, every person being required to submit his design. There were sixty or more designs entered. The judges that chose the original design were: Cordelia Jinneth, R. R. Mapleson, and David Charno. The winner and designer of the Herald Cover was Lucille Frederick, president of Jules Guerin. She received five dollars as reward for her unanimously chosen cover design. Henrietta Dunning won second place and Keith Dierks, third place.

The art staff, composed of seven members and a chairman, have full responsibility of all art work designed for the Herald, under the supervision of Miss White, the art instructor. They were as follows:

Chairman William Duke—Arts and Music  
Ruth Huff—Girls' Athletics—Organizations  
Lucille Frederick—Tiger Tales  
Lois Anderson—Clubs—Boys' Athletics  
Dorothy Taylor—The School—Societies  
Richard Roberts—Seniors  
Keith Dierks—Faculty—Activities  
Herbert Eskelin—R. O. T. C.

Visits to the Art Institute have been interesting features of the work of the department. Each class endeavored to go once a month if the weather permitted. The students became acquainted with the different types of painting and with present day artists. They also learn to appreciate different color harmonies and various methods of technique. The knowledge will prove invaluable in later years.

The senior craft classes was a most interesting class. The students showed good craftsmanship and advanced work. The class made the plans and stage settings for individual stages. The best were used in the mid-winter dramatic performances. Two craft students, William Duke and Harry Horn-Bostel, gave valuable assistance in the stage management of the production of "A Scrap of Paper."

Commercial classes designed many posters. In addition to their many business problems was an illustration carried out by the spatter method, which proved to be one of the best problems of the year.

Costume designing was very helpful to all girls and boys. This class gave the opportunity to design and originate one's own wardrobe according to well accepted art principles.

Interior decoration, another important subject, acquainted the students with the principals governing good home decoration. They studied most of the types of historical furniture by visiting some of the stores. Their acquaintance with best types of furnitures was in this way reinforced.

Also we had the 1, 2, 3, and 4 drawing and designing classes. These had to be taken first, before entering the more advanced classes. Perspective lettering and color harmonies were a few of the most important branches of art that were taught to the above classes.

The federated clubs of the state of Missouri invited the members of Westport as well as the members of the other high schools in the state, to submit their art examples at the annual state convention in St. Louis.





---

ALBERT S. HUMPHREY

Deceased November 25, 1932

*Unselfish devotion to not a few, but all of his students; leadership shown not in precept, but in example; and a fine appreciation of all that was genuine and sincere in field of speech arts—these qualities have made a generation of students think reverently of him as teacher and friend.*

---



## Mid-Year Play



### ‘A Scrap of Paper’

“A Scrap of Paper” was presented on Friday and Saturday nights, the ninth and tenth of December. It was a comedy drama in three acts and was received enthusiastically by the audience. Margaret Martin and Louis Kemper in the leading roles showed exceptional talent, and Margaret Dye and Walter Dean lent fun to the plot. The whole cast was select material and they played their parts splendidly. The untiring patience of Miss Keeler, and the help of Miss Bain and Miss Wilhite were responsible for the success of the presentation. The electricians, stage managers, and our most able Art Director, Bill Duke, helped to put the play over. The characters of the Baron de La Glaciere and his wife Louise de La Glaciere, were artistically portrayed by David Skeer and Evelyn Boise. The parts of the servants were played by Bill Kalis, Walter Levis, and Elizabeth Cravens. They, together with Betty Sue McClelland, who played the part of the housekeeper, furnished most of the comedy.

The comedy was masterfully presented both nights, and was enjoyed by everybody who saw it, as well as by the cast themselves.



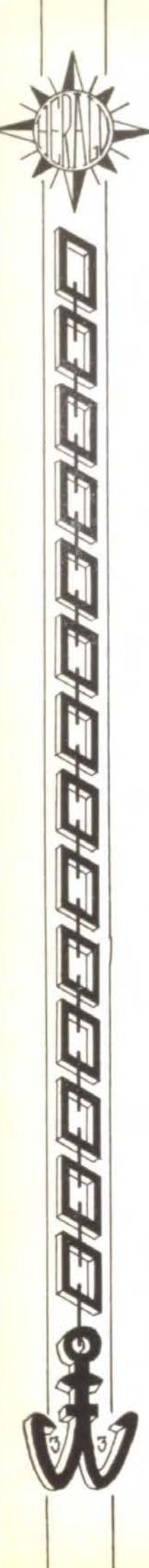

## Debate Teams



*Back Row:* Kenneth Cederland, Guy Ford Hopkins, Charles Mauze, Arthur Hunt.  
*Front Row:* Hugh Wherritt, Marietta Burtch, Dr. Reid, Jack McEvoy, Helen Teller.



*Back Row:* Bill Kalis, Willard Ethridge, John Lyon, David Skeer.  
*Front Row:* Ruth Todd, Beverly Flater, Dr. Reid, Virginia Bergin, Kathryn Gugel.





## Debate Teams

Seventeen students have taken part this year in inter-city high school debates upon the question of taxation. The Senate plan of discussion debate put two teams of eight members each into the field early in the season. After class room skirmishes, teams met Wyandotte here and Manual there in discussions before the assemblies. The right of interruption frequently exercised made possible direct clash of opinion and brought out a spontaneity and adaptability often missing in the more formal debate.

During the second term return debates were held with Manual here and Wyandotte there. The Westport team was composed of Charles Mauze, Willard Ethridge, John Lyon, David Skeer, and Roger Campbell, the latter a new member of the squad. The Wyandotte debate was held before the freshman assembly; the Manual debate before the public speaking and expression classes. By the end of the season the debaters had developed into veteran parliamentarians, and handled themselves affectively in this type of debate.

A twin bill with Rosedale featured two-man teams, using, however, the same question. Beverly Flater and David Skeer represented Westport on the affirmative and Charles Mauze and Jack McEvoy upheld the negative. This debate, held before members of the public speaking and expression classes in the Westport Auditorium, gave members of the squad an opportunity to prepare a longer and more carefully worked out discussion of the taxation question than is permissible by the Senate plan.

## Public Speaking and Oratory

The leading event on the calendar of the speaker's year is, of course, the contest on orations on the Constitution, sponsored in this territory by the Kansas City Star. Six speakers competed in the Westport final contest, Jack McEvoy, Willard Ethridge, David Skeer, Hugh Wherritt, Charles Mauze, and Beverly Flater. The decision of the Judges, James Britt, attorney-at-law, David MacLean, attorney-at-law, and the Reverend Oliver W. Brackett, assistant pastor of the Westport Presbyterian Church, gave Charles Mauze first place and thus the right to represent Westport in the Convention Hall contest. Charles's ineligibility, incurred because he was carrying too many outside activities, caused the committee to declare him ineligible for further participation; and the mantle fell upon David Skeer with Beverly Flater second. David's speech, "The Human Rights of the Constitution," was well received at the contest in Convention Hall the night of April 7th, although he was not ranked in the first three places.

Two other activities deserve brief mention. In the Speech Arts oration contest David Skeer won first place, with Charles Mauze and Beverly Flater tying for second. In the public speaking contest open to all members of the public speaking classes, David Skeer received the decision of student and faculty judges, with Virginia Bergin second, Ruth Todd third, and Beverly Flater fourth. The winner received a copy of "Cyrano de Bergerac," presented by Dr. Reid.





The annual spring play was presented in the auditorium, May 5th and 6th by a cast composed of seniors. "Seven Chances," a delightful comedy, was well developed and showed the adaptability of the characters to their parts. The cast was ably assisted by Edwin Howard, stage manager; and William Duke, stage artist. The play was well received both evenings by a very appreciative audience.

- Director of Play..... Alicia C. Keeler
- Director of Orchestra..... George M. Keenan
- Stage Manager..... Edward Howard
- Electrician..... Daniel Zelman
- Properties..... Melvin Gershon
- Stage Artist..... William Duke
- Assistant..... Jack Whitney
- Prompter..... Carol Woodcock
- Dancers..... Georgia Sykes and Shirley Hoffman
- Betty Willoughby.....
- Lilly Trevor.....
- Florence Jones.....
- Georgianna Garrison.....
- Peggy Wood.....
- Irene Trevor.....
- Mrs. Garrison.....
- Anne Windson.....
- George.....
- Ralph Denby.....
- Joe Spense.....
- Earl Goddard.....
- Henry Garrison.....
- Billy Meekin.....
- Jimmie Shannon.....
- Jack Wyatt.....
- Roy Peterson.....
- Arthur Reppert.....
- Glenn Price.....
- Louis Kemper.....
- William Kahs, Jr.....
- Walter Lewis.....
- Helen Johnson.....
- Mary Kathryn Gilchrist.....
- Mary Louella Gramlich.....
- Mary Kay DeLong.....
- Margaret Martin.....
- Marietta Burch.....
- Arlene Ross.....
- Jaunita Kimberling.....

THE CAST



Senior Play

# Band



## Clarinet

J. P. BARNES  
 JOE COOK  
 JOE EASTWOOD  
 CHARLES FITTINGER  
 LEON HINKLE  
 BILL KALIS, JR.  
 HARRISON McCANDLES  
 FLOYD MOSER  
 WILEY NEWSOME  
 HARVEY NOTTE  
 EDWARD O'REAR  
 WINSTON PEELER  
 FRED RUTAN  
 LEWIS SEIBLE  
 FRANK TURVILLE  
 JACK WHITNEY

## Saxophone

FRANCIS AZAMBRA  
 JULIAN BUCHER  
 CHARLES COCKLE  
 REX FLEMING  
 CARL HUNT  
 JOHN TERRY

## Bass

GENE BERG  
 WILLIAM FRANSE  
 MAX MARSH  
 RUDY BUCKMAN  
 DELMAR FLACK  
 HUBERT FOX  
 TEDDY TIEMAN

## Drums

JIMMY DALE  
 THOMAS HALL  
 HAROLD MORGAN  
 GORDON ROSSBACK

## Oboe

ROBERT LANYON

## Trumpet

RUSSELL BODINE  
 EDWARD CRAIG  
 VIRGIL HACKETT  
 MERLE HENRY  
 ROBERT HIGGINS  
 EUGENE KING  
 GEORGE KLENK  
 JUNIOR LONGSTRETH  
 BILL LUNT  
 FRANCIS MYERS

## Trombone

WILLIAM BROUND  
 KENNETH CEDARLAND (Drum Major)  
 OLIN FRY  
 JOHN JEWETT  
 BILL McCANDLES  
 DALE RULLE  
 JACK UHLIG  
 FRANCIS WEEKS

## Horn

HARRISON MATHEWS  
 BILL MAY  
 CARRELL McNEIL  
 BILL O'MEARA  
 CHARLES PADDOCK

## Flute

BILLY PARKS





# Boys' Glee Club



## OFFICERS

FIRST TERM		SECOND TERM	
JOHN MARSH.....	<i>President</i> .....	ALLISON RUPF	
ALLISON RUPF.....	<i>Vice-President</i> .....	JOHN BOWERS	
FREDERICK AMELUNG.....	<i>Sec.-Treas.</i> .....	MELVIN NEFF	

## MEMBERS

Frederick Amelung  
 Carl Asmus  
 Herbert Bivens  
 William Black  
 John Bowers  
 Lawrence Caywood  
 George Curts  
 Norman Gibson  
 John Hewitt  
 Charles Jones

Arthur Johnson  
 David Kelley  
 Dick Lehner  
 John Marsh  
 Manuel Morris  
 William Morrison  
 Melvin Neff  
 Earl Ogilvie  
 William Perrin

Robert Railey  
 Ernest Reese  
 Lee Roberts  
 William Roberts  
 Courtney Roes  
 Allison Ruff  
 Ed Spiegel  
 John Stannard  
 Milton Turville  
 Herbert Zimmerman

## Concert of WESTPORT HIGH SCHOOL GLEE CLUBS

April 8th—8:15 P.M.

GEORGE KEENAN, *Orchestra Director*

HARLING A. SPRING, *Vocal Director*

Salutation..... *Gaines*  
 Sing, Maidens, Sing..... *Lutkin*  
 Rain..... *Curran*

Girls' Glee Club

A Garland..... *Cain*  
 Shortnin' Bread..... *Wolfe*

Boys' Quartet

The Swaying Pine..... *Botsdorf*  
 A Child's Song..... *Moussorgsky*  
 Fluttering Birds..... *Manna-Zucca*  
 The Wind's in the South..... *Scott*

Myrtle Parish, Soprano, and  
 Girls' Glee Club

The Processional..... *Savino*  
 Egmont Overture..... *Beethoven*  
 High School Orchestra

Cleopatra, an operetta..... *Brigham*

William..... Frederick Amelung  
 Antony..... William Perrin  
 Caesar..... Norman Gibson  
 Pompey..... George Curts  
 Cleopatra..... John Stannard  
 Students..... Boys' Glee Club

The Big Brown Bear..... *Manna-Zucca*  
 Come to the Fair..... *Martin*  
 Girls' Triple Trio

Hail, O Star..... *Grieg*  
 March and Chorus..... *Tannhauser-Wagner*  
 Combined Clubs and Orchestra





# Girls' Glee Club



## OFFICERS

FIRST SEMESTER		SECOND SEMESTER
DOROTHY WILLIAMS.....	<i>President</i> .....	GEORGIA SYKES
HELEN BURRUSS.....	<i>Vice-President</i> .....	DOROTHY WILLIAMS
NEDRA DENNISTON.....	<i>Sec.-Treas.</i> .....	VIVIAN ALTER

## MEMBERS

Virginia Ahlstrom	Flowerie Heckert	Mary F. Pardee
Vivian Alter	Pauline Hibbs	Myrtle Parish
Marjorie Asel	Harriett Hoffman	Doris Parmenter
Antoinette Axene	Charlotte Houghland	Edna Russel
Genevieve Best	Virginia Hurd	Ruth Sanford
Helen Burruss	Helen Hutton	Mary Schee
Virginia Cowles	Violet Jess	Gloria Seger
Nedra Denniston	Margaret Konter	Georgia Smedal
Eleanor Dixon	Janice LaMar	Muriel Spalding
Katherine Fergus	Louise LaMar	Mary Stewart
Erma Ferguson	Virginia McCann	Anita Stuart
Celeste Fyfe	Martha McVay	Georgia Sykes
Ruth Genn	Verjean Montgomery	Alice Tiderman
Margaret Gunz	Sally Morehead	Thalia Tuffley
Lucile Haworth	Georgie Panagos	Dorothy Williams

## CITY MUSIC CONTEST

Westport Junior High Auditorium, May 20, 1933.

Westport High School Entries

....., Soprano	....., Tenor
....., Mezzo-Soprano	....., Baritone
....., Contralto	....., Bass
Come to the Fair..... <i>Martin</i>	Shortnin' Bread..... <i>Wolfe</i>
Girls' Triple Trio	Boys' Quartet
Asel, Ahlstrom, Burruss, Jess, McVay,	Frederick Amelung, William Black, +
Fergus, Sykes, Williams, Stewart, and	George Curts, John Stannard.
Hurd, Accompanist.	Hail, O Star..... <i>Greig</i>
	A Capella Choir





# Orchestra



- Violin*  
OMA LEE BACUS  
INEZ ORMISTON  
ELFANOR ROLLO  
CLINTON BONNER  
HERMAN BOUCHER  
MORTON GOULD  
EINER GUSTAFSON  
RAYMOND LAMAR  
MARTIN PEARSON  
BILLY PARKS  
WILLIAM PEARSON  
ROBERT RUBIN  
MICHAEL MIELKE  
BERNARD SWARTZ  
ROBERT WAUGH  
BENTON MARTIN  
CHARLES MINTURN
- Bass*  
MAXINE BISHOFF  
CHARLES WRIGHT
- Trombone*  
MARIAN CANNON  
KENNETH CEDARLAND
- Cello*  
JEAN COYLE  
GEORGE DIVENS  
WILBUR WHITE
- Flute*  
MARTHA JANE FORD  
MARY JANE STRATON
- Clarinet*  
F'ERA HALSTEAD  
HELEN WALDEN  
RUTH WYATT  
BOB LYBEN
- Piano*  
MYRTLE PEARSON  
MAURICE MACDONALD
- Viola*  
NOMA LEE TIMMONS  
EARLE RUBLE
- Drums*  
DAN GLENN  
GORDON ROSSBACK  
MARCIA GROVER
- Trumpet*  
MERLE HENRY
- Saxophone*  
ARTHUR HIRSCH
- Tympani*  
IRVING HUDNALL
- Bassoon*  
HORACE KREEGER
- Horn*  
CHARLES PADDOCK
- Clarinet Viola*  
GROVER STILLWAGON



# MILITARY



HERBERT KÆLIN



## Sergeant Archie Morris



SERGEANT ARCHIE MORRIS AT KRUFT, BY ANDERBACH, RHINELAND, GERMANY, 1918

Sergeant Morris' identification in the World War was: Sergeant A. Morris, R-1039052, Battery "F," 10th Field Artillery, 3rd Artillery Brigade, 3rd Division 3rd Corps, 3rd Army. In this war Sergeant Morris served in five major engagements in France, Belgium, and Germany.

His military record shows that he has served in the Artillery, Cavalry, National Guard, and Detached Service units of the army.

Sergeant Morris came to Westport in 1925 and has served as instructor in R. O. T. C. here since that date. During his service Westport has been an Honor School for four years. Westport has placed third in the rankings of the entire city, although the school has not had a colonel or a lieutenant-colonel.

Westport greatly appreciates what Sergeant Morris has done for it in a military way and wishes him success for the future.





## Battalion Commanders



CADET MAJOR JACK SHAFER



SPONSOR MAJOR FAREL SWANSON

Major Jack Shafer was appointed by Sergeant Morris and a committee of teachers. Four captains were passed on by this committee, and Major Shafer was picked from this group to command the Westport Battalion. He is also a member of the Clay, Hi-Y and B. C. P. clubs.

The seniors in R. O. T. C. made the final selection of the Sponsor-Major. Their choice was Farel Swanson. The Westport Battalion is very proud to have Farel as their Sponsor-Major.





# R. O. T. C. Cadet Officers



*Back Row:* Lt. Crowley, Lt. Richter, Lt. Alger, Lt. Alter, Lt. Nixon, Lt. Jones, Lt. Ernst, Lt. Keiper.  
*Middle Row:* Lt. Milne, Lt. Jackson, Lt. Eppinger, Lt. Grant, Lt. Swain, Lt. Burkland, Capt. Davis, Capt. Miller.  
*Front Row:* Capt. Montgomery, Capt. Cederland, Capt. Chisholm, Major Shafer, Capt. Horn Bostel, Capt. Scott, Capt. Ethridge.



## R. O. T. C. Sponsor Officers



The sponsor officers of the Westport Battalion were: Sponsor Major Farel Swanson; Sponsor Captain Agnes Lee; Sponsor Captain Beth Whitney; Sponsor Lieutenant Helen Guffey, and Sponsor Lieutenant Dorothy Cooley.

The sponsors of this year are and have been very prominent in the activities of the school, and they have also established for themselves the reputations of definite personalities.

Major Farel Swanson, voted the most popular girl in the Senior Class, with her host of friends in Westport, brought to this majorship charm and distinction.

Captain Agnes Lee won the heart of every lowly sophomore, not to mention that of the most "Buddy Roger-like" captain in the army with her grace and friendship.

The dancing honors were unanimously awarded Captain Beth Whitney; who also would have won the beauty contest, had there been one.

Lieutenant Helen Guffey, the most talented and versatile of the sponsors, was the "life of the party" at all the gatherings.

Lieutenant Dorothy Cooley, the "fashion plate" of the crew, would have been an asset to any army, and the Westport Battalion was fully aware of this when it chose her as a sponsor.



## Company "A"



CAPT. WILLIAM MONTGOMERY—*Company Commander.*  
 CAPT. HARRY HORN BOSTEL—*Battalion Adjutant.*  
 1ST. LIEUT. RAY CROWLEY—*Tactical Officer.*  
 2ND. LIEUT. GEORGE ERNST—*Platoon Commander.*  
 2ND. LIEUT. WALTER MILNE—*Platoon Commander.*  
 SGT. JACK LAVIN—*Company Administrator.*

Sgt. Stuart Awbrey  
 Sgt. Lyle Bean  
 Sgt. Conrad Jones  
 Sgt. James Kempster  
 Sgt. Jack Kinne  
 Corp. David Sporn  
 1st Cl. Pvt. Page Atwater  
 1st Cl. Pvt. Robert Day  
 1st Cl. Pvt. Ross Giffin  
 1st Cl. Pvt. Bert Rothschild  
 Pvt. Robert Baer  
 Pvt. Jack Baker  
 Pvt. Norman Baum  
 Pvt. Bill Beatz  
 Pvt. Donald Bishop  
 Pvt. Edward Cahill  
 Pvt. Phillip Davis  
 Pvt. Carl De Bord  
 Pvt. Milford Fallin  
 Pvt. Edward Foote  
 Pvt. Frank Gurrison  
 Pvt. Eldon Garrison  
 Pvt. John Haley  
 Pvt. Reid Kenagy

Pvt. Jack Kimball  
 Pvt. Eugene King  
 Pvt. Clifford Levy  
 Pvt. John Licht  
 Pvt. John Littlefield  
 Pvt. Max Mahan  
 Pvt. Doil Milliron  
 Pvt. Charles Minter  
 Pvt. George Moles  
 Pvt. Fred Myers  
 Pvt. Edward Napper  
 Pvt. James Palmer  
 Pvt. James Perry  
 Pvt. Eugene Pierce  
 Pvt. Carlton Reiter  
 Pvt. Neville Reuland  
 Pvt. Arthur Robbins  
 Pvt. Robert Schauflier  
 Pvt. Dick Seidlitz  
 Pvt. Russell Slocum  
 Pvt. Frank Springer  
 Pvt. Ralph Towne  
 Pvt. Francis Trotter  
 Pvt. Harold Underhill  
 Pvt. Edgar Young



## Company "B"



CAPT. STANLEY SCOTT—*Company Commander.*  
 CAPT. WILLARD ETHRIDGE—*Executive Officer.*  
 1ST LIEUT. DAVID GRANT—*Second in Command.*  
 2ND LIEUT. VERNON ALGER—*Platoon Commander.*  
 2ND LIEUT. FRED KEIPER—*Personnel Adjutant.*  
 2ND LIEUT. LOWELL NIXON—*Platoon Commander.*  
 1ST SGT. PHILLIP DONALDSON—*Color Sergeant.*  
 1ST SGT. COURTNEY ROES—*Company Administrator.*

Sgt. Billy Belt  
 Sgt. Guy Ford Hopkins  
 Sgt. Tom Lee  
 Sgt. David Richmond  
 Corp. Alden Chase  
 Corp. William Henry  
 Corp. Ralph Innis  
 Corp. Albert Lowman  
 Corp. Nick Sibley  
 Corp. Jack Warren  
 Corp. Hugh Wherritt  
 Corp. Bugler Ed Crail  
 1st Cl. Pvt. John Bondeson  
 1st Cl. Pvt. Spencer Gedney  
 1st Cl. Pvt. Wallace Longesteth  
 1st Cl. Pvt. Ernest Schwerin  
 1st Cl. Pvt. Theodore Schultze  
 Pvt. Raymond Baker  
 Pvt. Jim Blandenship  
 Pvt. James Brent  
 Pvt. Wendell Crume  
 Pvt. Bill Cox  
 Pvt. Jim Dale  
 Pvt. Fred Dawson  
 Pvt. Jack Dunn  
 Pvt. Don Fore  
 Pvt. William Franse  
 Pvt. Donald Giese

Pvt. Dan Glenn  
 Pvt. Wesley Goldberg  
 Pvt. Thomas Harper  
 Pvt. Courtland Hilsdon  
 Pvt. Leon Hinkle  
 Pvt. France Johnson  
 Pvt. Robert Koenigsdorf  
 Pvt. Kenneth Lentz  
 Pvt. Kenneth Loeffler  
 Pvt. Harold Masters  
 Pvt. Bliss McCann  
 Pvt. Dick Millard  
 Pvt. William Morrison  
 Pvt. Sidney Myers  
 Pvt. Lorie Newhouse  
 Pvt. Jack Parker  
 Pvt. Winston Peeler  
 Pvt. Orville Rankin  
 Pvt. Harold Rubin  
 Pvt. Robert Reed  
 Pvt. Irving Saunders  
 Pvt. Robert Tyler  
 Pvt. John Vickrey  
 Pvt. Stanley Walker  
 Pvt. Ted Wilkins  
 Pvt. Earle Williams  
 Pvt. Hoyt Wertz  
 Pvt. Burt Yoakum



## Company "C"



CAPT. EDWARD MILLER, JR.—*Company Commander.*  
 1ST LIEUT. CECIL JACKSON—*Second in Command.*  
 2ND LIEUT. ELWYN ALTER—*Platoon Commander.*  
 2ND LIEUT. LEE EPPINGER—*Platoon Commander.*  
 2ND LIEUT. CHARLES RICHTER—*Reconnaissance Officer.*  
 2ND LIEUT. JACK ISRAEL—*Company Administrator.*

Sgt. William Dewar  
 Corp. Jerome Berger  
 Corp. William Brinton  
 Corp. George Curts  
 Corp. Edwin Howard  
 Corp. Dick Lehner  
 Corp. Don Siner  
 Corp. Maurice Towne  
 1st Cl. Pvt. Roland Chaney  
 1st Cl. Pvt. Archie Dworkin  
 1st Cl. Pvt. Geoge Hawes  
 Pvt. Eugene Arnold  
 Pvt. J. P. Barnes  
 Pvt. William Brown  
 Pvt. Gerald Dolson  
 Pvt. Roy Gilmore  
 Pvt. Robert Gilmore  
 Pvt. Virgil Hackett

Pvt. Ambrose Hogel  
 Pvt. Willard Jeffers  
 Pvt. Richard Kappler  
 Pvt. Edward Kinerk  
 Pvt. Wiles Lacy  
 Pvt. Joe Linn  
 Pvt. Edgar Lorie  
 Pvt. LeRoy McGee  
 Pvt. Donald Moellur  
 Pvt. Harvey Nolte  
 Pvt. Shiley Paddon  
 Pvt. D. C. Page  
 Pvt. Jack Parker  
 Pvt. Ralph Richter  
 Pvt. Allen Sears  
 Pvt. Joseph Soltz  
 Pvt. Horatio Simrall  
 Pvt. Milton Turville  
 Pvt. Edgar Youngs



## Company "D"



MAJOR JACK SHAFER—*Battalion Commander.*  
CAPT. WILLIAM DAVIS—*Company Commander.*  
CAPT. KENNETH CEDARLAND—*Band Leader, Athletic Officer.*  
2ND LIEUT. GILBERT BURKLAND—*Second in Command.*  
2ND LIEUT. LELAND JONES—*Supply Officer.*  
2ND LIEUT. LOWELL NIXON—*Platoon Commander.*  
2ND LIEUT. FRED SWAIN—*Platoon Commander.*  
1ST SGT. JOHN CZECH—*Company Administrator.*

Sgt. Warren Berry  
Sgt. Charles Cackle  
Sgt. John Shelby Scott  
Sgt. Donald Stumpf  
Sgt. Jack Whitney  
Corp. Eugene Clark  
Corp. Meyer Goldman  
Corp. Jerry Manning  
Corp. Gordon Rossback  
Corp. Raymond Scott  
1st Cl. Pvt. James Hain  
1st Cl. Pvt. Fred Peitz  
Pvt. Billy Anderson  
Pvt. Otis Burris  
Pvt. Jack Carlson  
Pvt. Thomas Corrigan  
Pvt. William Dwver  
Pvt. Bill Englander  
Pvt. Donald Fleming  
Pvt. James Gatchell  
Pvt. Stanley W. Goldberg  
Pvt. Bob Govette  
Pvt. John Grauberger  
Pvt. Lawrence Grubb

Pvt. Edward Hill  
Pvt. Frank Hoover  
Pvt. Walter Howell  
Pvt. Charles Jackson  
Pvt. Jasper Messmore  
Pvt. Matt Moran  
Pvt. Tom Morrissey  
Pvt. Ellsworth Peterson  
Pvt. Chester Pulos  
Pvt. James Ray  
Pvt. Jack Raeder  
Pvt. Robert Reid  
Pvt. Lawrence Rotert  
Pvt. Henry Sivewright  
Pvt. Ernest Sims  
Pvt. Franklin Stevens  
Pvt. Whitney Sunderland  
Pvt. Bernard Swartz  
Pvt. John Terry  
Pvt. Ted Tieman  
Pvt. Frank Turville  
Pvt. Jack Uhlig  
Pvt. John Wagner  
Pvt. Charles Wolf





## Rifle Team



The rifle team of this year was composed of Major Shafer, Captain Ethridge, Captain Scott, 1st Lieutenant Jackson, and Corporal Sporn. The supernumary was Corporal Waren. Through the perseverance and patience of Sergeant Morris, these men were developed into a rifle team of which Westport was very proud. The Kemper Rifle Match stands out as the most successful match of the year. Entries for this match are drawn from many schools of surrounding states. Westport placed fifth in the entire match, and was beaten by only one high school in Kansas City. East beat us by seven points.

Captain Ethridge, through his superiority on the range, was entered in the National Match. This is quite an honor, and it is the first time that any Westport man has ever attained this skill.

Captain Scott excelled in the prone and sitting positions. He turned in a "possible", a score of 100 prone, and a 97 sitting. Major Shafer was very skilled in the kneeling position, turning in a 93. Captain Ethridge made the most remarkable showing of all, by shooting a 91 standing.

Major Shafer, Captain Ethridge, Captain Scott, and Lieutenant Jackson are all Expert Riflemen.

## N. R. A.

The Westport N. R. A. is composed of cadets who wish to further the principles and fundamentals of rifle marksmanship. The Westport club is affiliated with the National Rifle Association.







## Twisting Tiger Tales

A poem, a verse,  
Or something worse,  
A story, pun,  
That's all in fun,  
He laughs, he scorns,  
Or even horns  
Into an unknown secret,  
He fears no one  
And when it's done,  
He turns the tables 'round  
To mock at all,  
To never stop  
Until the cause is found,  
And so, I introduce to you,  
A creature lacking wails,  
His name, it is not hard to guess,  
Is dear old TIGER TALES.

\* \* \* \* \*

No publication is complete without somewhere in it an appreciation by the author or authors to those who have, of their own free will and consent, offered support or aid.

We take this opportunity to express our appreciation to—

The Staff,

The people who offer to write our mud section for us.

The photographer who hands us pictures in which it is impossible to distinguish a wall from a person.

Those who will come around when this book is in your hands, and tell us all the mistakes in it, and what is wrong with it.

The students and newspaper reporters who try to find out the names of the (Sponsors) before they have any business knowing who they are.

Those who use the editor's desk for a waste basket.

The Westport Student.

The Editor.

The organizations who let their bills lapse.

The Business Manager.

Girls who say "swell," and "oh, kid."

And everybody whose name is used in our mud section, for taking it in the spirit in which it is meant—*fun*.





PATRONIZE OUR ADVERTISERS

# If a Woman Washed Clothes [without pausing]

*from 6 a. m. to 7 p. m.*

She'd only have done what  
**ELECTRICAL ENERGY**  
would have done for 4.8c  
(Average Kansas City Rate)

Electrical Energy is the Greatest Bargain You Buy. \*

**Kansas City Power & Light Co.**  
KANSAS CITY, MO.

**Royal  
Ice Cream  
Company**



Chestnut 0124



2639 East 11th Street  
KANSAS CITY, MISSOURI

**FOX**

**Warwick Theatre**  
39th and Main Streets

**Sarachon Hooley Schools**  
of

**Secretarial Training**

3745 Main Street  
KANSAS CITY, MISSOURI





## The Westport Crier

Published By Weakly (during the school year buy) Crier Staff of Westport High School, Kansas City, Missouri.

- SCOTT, JOHN - - The Eye at the Keyhole.  
(*you nasty man.*)
- SCOTT, STANLEY - - Great (Grace) Scott.  
(*the Campbells are coming.*)
- EISBERG, JULIET }  
ZWILLENBERG, EVELYN } - - Comic Section.  
*Popcyc-d (A Puny Pun)*
- KALIS, BILL - - Man-About-Town.  
*Cake-Eater (ask the P. T. A. who owns one)*
- REITZES, JACK - - Big Shot  
(*he always shoots the bull*)
- SIEK, JOHN - - The Sport Dial.  
(*Station POOEY*)
- COOLEY, DOROTHY }  
WHITNEY, BETH } - - Heart Editors.  
(*Now girls, don't be beguiled*)
- ST. JOHN, NINA - - Typist.  
(*Small type runs into costly lines*)
- SAIZOW, DORIS - - Chronic Complainer.  
(*She's from Missouri, and how she kicks*)
- GILCHRIST, MARY KATHRYN }  
JOHNSON, HELEN } - - Foreign Correspondents.  
(*Swedish Bureau*)
- GRAY, MARTHA - - Perocide Syndicate.  
(*You know the gentlemen*)
- RUSSELL, GENEVIEVE - - Mimi of the Morgue.  
(*She knocks them dead*)
- SYKES, BONNIE MAE - - Police Reporter.  
(*She's always in the jug*)
- BERGIN, VIRGINIA - - Makens Editor.  
(*The dummy gets its form*)
- MILNE, WALTER - - Telegraph Editor.  
(*The grapevine is sagging*)
- DELONG, MARY - - On Leave of Absence.  
(*Out to lunch*)
- ETHRIDGE, WILLARD - - Contact Man.  
(*He can't take it*)
- HOPKINS, GUY FORD - - Music Editor.  
(*Row, row, row your boat - - a bathtub barytone*)
- SCHEE, MARY - - Music Critic.  
(*You old debbil*)
- LANE, PEGGY - - Cut Files.  
(*She went to the Star for a cut,  
Mr. Booth bellowed: "Miss Lane, what  
Have we here, Piggy dear,  
No zinc cut to cheer,  
But only a clipped piece of paper*)
- BAILEY, WAYNE - - Night Watchman.  
(*O father, dear father, come home with me now,  
The clock in the steeple strikes one*)
- BOOTH, JOHN N. - - Roar of the Press.





PATRONIZE OUR ADVERTISERS

Compliments of

# Westport Drug and Book Store

Prescriptions Our Specialty

SCHOOL BOOKS AND SUPPLIES

O. K. KLEE, Registered Pharmacist

Phone VAentine 9515

S. W. Corner 39th and Hyde Park

## Robert Keith Furniture & Carpet Co.

BALTIMORE at THIRTEENTH

The foremost organization of the Southwest—  
devoted exclusively to distinctive furnishings  
for the home, standing for

**STYLE**  
**QUALITY**  
**LOW PRICE**

Decorative Service - - High Class Workshops

*You are cordially invited to visit our beautifully  
furnished Model Rooms on the Seventh Floor.*

Telephone VAentine 6150

Compliments

**Dr. A. C. RUHL, D.C., Ph.C.**  
CHIROPRACTOR

Ultra Violet Ray Treatments

216 Shankman Bldg. Kansas City, Mo.

## Study Art . . .

Painting, Drawing, Modeling, Illustration,  
Costume Design, Design Lettering and  
Layout, Interior Architecture and  
Decoration.

NIGHT CLASSES

Write for free Catalog

**The Kansas City Art Institute**

4415 Warwick Boulevard Kansas City, Mo.





## Four of a Kind



How would you like to play this hand?  
It's quite the best we know,  
We should call out our high school band,  
To help us tell you so.

First we see the Queen of Hearts,  
Tho position's really hers,  
For every boy that sees her starts,  
And to her, his heart confers.

Then we see the Queen of Clubs,  
A black-eyed vixen here,  
Friend or foe she never snubs,  
That's why she's such a dear.

Then we have the Queen of Gems,  
And such is her acclaim,  
The boys have given her diadems,  
And we all know her name.

Next in line, the Queen of Spades,  
Her hair is but one glory,  
For beauty she rules all the maids,  
And you've all heard her story.

And now that we've explained each trick,  
And told you who is who,  
Why don't you each one take a pick  
To see just how you do.





PATRONIZE OUR ADVERTISERS

# Glover's Book Store

210 East 39th Street

Phone: VALENTINE 7533

+

School Books  
School Supplies  
Candy and  
Chewing Gum

Athletic Goods  
Artist Materials  
Ice Cream  
Sandwiches

+

We Cater to the Wants of Teachers and Students of Kansas City

---

## Westport Avenue Bank

Corner of

Westport Avenue and Broadway

+

A Convenient Bank

for

Westport High School, Westport

Teachers and Patrons

## Shorthand in 30 Days

Stenographic Course in 60 Days  
Secretarial Course in 90 Days

Why spend 6 to 9 months after you graduate preparing for a good position when DICKINSON can prepare you thoroughly in so short a time.

Life Scholarship  
Free Employment Service

**Dickinson Secretarial School**  
330 Altman Bldg. Victor 2036

---

A SPECIAL FOR EVERY OCCASION

## Linwood Ice Cream Co.

"LIKE HO-MADE"

31st and Oak Sts.

Phone WESTPORT 4230



## "Our Boys"



PAT CURTIN



MR. TIBBALS



MR. BELL

In our school life we are brought in contact with a class of employees not as well known as the teachers; but who, by their contact with us in a less formal way, build up friendships that are well worth our consideration.

Mr. Tibbals, our head custodian and engineer, has been in Westport for twenty-five years. In that time he has made friends with the students by his interest in their school affairs and by his helpful suggestions in their problems. We are very glad to give him this space in our annual as a token of our regard and friendship.

Mr. Bell is another friend of long standing of the students. His duties as the fireman do not permit us to see him often, but on all occasions his smile and cheerful "hello" come easily and are sincere.

Pat Curtin is a true Irishman with all the good humor that goes with one. This good humor has made many friends of the students. Pat can take a joke, and he has that happy faculty of being able to "call" a roughneck without making enemies.

The other members of the efficient department under Mr. Tibbals are: H. O. Borland, assistant custodian; H. M. Elbert, assistant custodian; E. J. Johnson, assistant custodian; W. F. Pauletic, assistant custodian; Alfred Peters, assistant custodian; and P. J. Coon, night watchman.

## The Office Force

Four people working day and night,  
Striving to make the student's next day bright,  
Dingee, Storr, Holloway, and Huhn.

Four martyrs striving for their cause,  
Never daring to loiter, stop or pause,  
Dingee, Storr, Holloway, and Huhn.

When we leave some day with regret,  
These four people will be here yet,  
Dingee, Storr, Holloway, and Huhn.

Now that I've sung my little tune,  
I beg you to remember—  
Dingee, Storr, Holloway, and Huhn.

—R. A. Shute





PATRONIZE OUR ADVERTISERS

38 Years . . .

This Company has had an unbroken record of EXCELLENCE in the field of Life Insurance for years.

▼

## Kansas City Life Insurance Company

3520 BROADWAY

Kansas City, Missouri

### Do You Know

*That We Manufacture*

CLASS RINGS AND PINS

See Us For Lowest Prices

DIAMONDS - WATCHES

JEWELRY



**A. DIAMANT**  
JEWELRY COMPANY

Est.  
30 Years

1205 Walnut

Mail  
Orders

### Warwick Hat Works

Hats Cleaned and Blocked, 50c

Expertly Done

We Appreciate Your Patronage

9½ East 39th

VAentine 9586

## SCHOOL SUPPLIES



S. S. KRESGE CO.

3917 Main Street





## Herald Senior Ballot

*Most Popular Girl*—FAREL SWANSON.

*Most Popular Boy*—BILL DAVIS.

*Girl who has done most for Westport*—AGNES LEE.

*Boy who has done most for Westport*—BOB FOOTMAN

*Best Looking Girl*—VIRGINIA MCGAVIC.

*Best Looking Boy*—BERNARD JARVIS.

*Peppiest Girl*—MARGARET DYE.

*Peppiest Boy*—B. A. BABB.

*Best Dressed Girl*—AMY MAYER.

*Best Dressed Boy*—BILL SHAW.

*Best Girl Dancer*—BETH WHITNEY.

*Best Boy Dancer*—ART REPERT.

*Best Girl Athlete*—DOROTHY JEAN WILLIAMS.

*Best Boy Athlete*—BILL MALONE.

*Best Girl Orator*—BEVERLY FLATER.

*Best Boy Orator*—CHARLES MAUZE.

*Hot Air Artist*—HERBIE BIVENS.

*Champion Gum-Chewer*—MARTHA JANE SHAFFER.

*Sheba*—MARY LOU ARROWSMITH.

*Shick*—BILL DUKE.

*Best Girl Student*—HELEN GUFFEY.

*Best Boy Student*—JACK McEVoy.

*Best Girl Singer*—MYRTLE PARISH.

*Best Boy Singer*—JOHN STANNARD.

*Best Girl Bluffer*—MARGARET MARTIN.

*Best Boy Bluffer*—GEORGE ELLIOTT.

*Most Bashful Girl*—ARLENE ROSS.

*Most Bashful Boy*—WILMER EAMES.





PATRONIZE OUR ADVERTISERS

# Siegrist Engraving Company

*Engravers of*

WESTPORT HIGH SCHOOL'S  
1933 Commencement Announcements

*We Also Make*

PARTY INVITATIONS  
DANCE PROGRAMS



WEDDING STATIONERY



BUSINESS STATIONERY



918 Grand Avenue



Tel. HARRISON 4520

## UNIFORMS

worn by the Cadet Officers of  
Westport High School made by



*The*  
**Craddock  
Company**

Craddock Building  
Kansas City, Mo.

## VESSELS

*"The Part of Good Printing"*

INVITATIONS  
PROGRAMS  
BIDS

*Prices Always Below Par*

**ALL KINDS OF JOB PRINTING**

4 East 39th St.

Valentine 6174

**KANSAS CITY**  
*Business College*

Young Women's Christian Association Building  
1020 McGee Street Kansas City, Missouri

Duly Accredited by the National Association of  
Accredited Commercial Schools. Bookkeeping,  
Penmanship, Accountancy, Shorthand, Touch  
Typewriting, Stenotypy, Court Reporting, Office  
Work, Banking, Civil Service, Salesmanship, Bur-  
roughs Calculator, Business Correspondence, Ad-  
ding Machine, Machine Bookkeeping, Dictaphone  
and Secretarial Training. Catalog Free.

Pitman, Graham, Gregg and Success Shorthand.  
Catalog free.

School in Session all the Year  
Day and Evening Sessions



## Told by a Fortune Teller

When a certain lady had guests not so long ago, the report came to me that one of them had the power to gaze into the future. I was fortunate enough to arrange a private sitting with her, and to my pleasant surprise, she kindly assented to glance into the future and foretell for me what was going to happen to certain young ladies and gentlemen in this institution.

Leaning back and closing her eyes, she transgressed time and began her recitation. She said, "I see—Tub Liston in a far-off land—it is—wait—now it comes to me, I see him in China, and he is talking to a group of people. The people are heathens, and he is a missionary!

"Now a slim girl with curls crowds him out of my vision. This slim girl is dancing, dancing, dancing to a wild tune; and now the greatest producer of all times himself comes forward and offers her flowers as his greatest jazz toe dancer. Her name, in Electric Lights it gleams, Lillian Muehlbach.

"Oh, red blinds my sight—what does this mean—it's a red-head girl shaking her head, now I understand—it's Wavelyn Young saying 'Yes' to Marvin,—no, Maurice.

"Someone in a tailored suit, someone caring for the poor; now she's padlocking a night club; at last the world will be saved from vice, by that great social worker, Farel Swanson.

"The papers are full of it. All about Beth Whitney and how she was named corespondent in a divorce suit. Tut! Tut! And to think she would alienate the affections of the husband of her best girl friend, Dorothy Cooley.

"Oh, I see bliss and happiness for Betty Raffel and her thirteen children. What a strict, yet lovable and tender mother she makes. And to think, ten are blonds, two are brunettes, and one red-head (!)!

"Westport has a new principal, Charles Mauze, with David Skeer as advisor of girls.

"Virginia McGavie and Bill Shaw are conducting a tour and teaching Life Saving, with B. A. Babb performing high dive exhibitions.

"The Crier has raised the salary of its ablest reporter, Guy Ford Hopkins, from \$15.00 a month to \$15.50. Note: This is the highest salary ever paid by this publication, and although the company is undergoing a great financial risk, they believe it worth while in this case.

"The best seller on the market: A book written by Margaret Dye, with a co-author, Bill Duke, entitled 'Texas, Steers and Stars'.

"If you want anything auctioned off, I know just the person, Mary Lou Arrowsmith, who is a renowned auctioneer, possessing such a loud, crisp voice.

"A chief of police, and a good one, too, is Bill Davis, for he caught the famous Walter Dean stealing hearts."

That was enough. I couldn't stand any more. And she was weary and heavy laden, so I bid her adieu and made my exit.





PATRONIZE OUR ADVERTISERS

The Class of 1933  
chose CROFTERS for  
Class Rings and Pins

# America's Quality Line Class Rings and Pins

Medals, Trophies, Awards  
Caps and Gowns

Commencement Invitations, Name Cards, Diplomas

Free sketches of your original ideas for design  
of class rings, and club and society pins

*Write or Call for Information*

***College Crofters Corporation***

701 Graphic Arts Bldg.

Telephone HArrison 6130

Kansas City, Missouri



## Calendar

- September 6—School opened, everybody looking for friends, books, lockers, rooms, old flames and new flames.
- September 27—Cheerleaders picked—Kalis, McGraw, and Gershon get the places, Farel Swanson elected president of Senior Business Committee.
- September 28—Wheeler chosen to head Student Council.
- October 1—First game lost in final quarter to Central Eagles.
- October 5—Mr. Holloway, recovered, returns and rescues us from Mr. Miller.
- October 8—Tiger scalped by Indians, again in last quarter.
- October 17—First double assembly—can't look for your friends now.
- October 23—Won first victory. Hooray!

October 29 — Crimson team yields before Tiger charge

November 5—East wins over Westport. Better luck next time.

November 12—Tigers and Pirates in deadlock for fourth place in tournament.

November 17—Fun for everyone at first Senior Mixer.

November 25—Westport loses a dear friend and teacher, Mr. Humphrey.

December 9 and 10—Dramatic artistry displayed in Christmas play. New curtains too.

December 16—Activity ticket payments must be paid by today. And during this depression, too!!

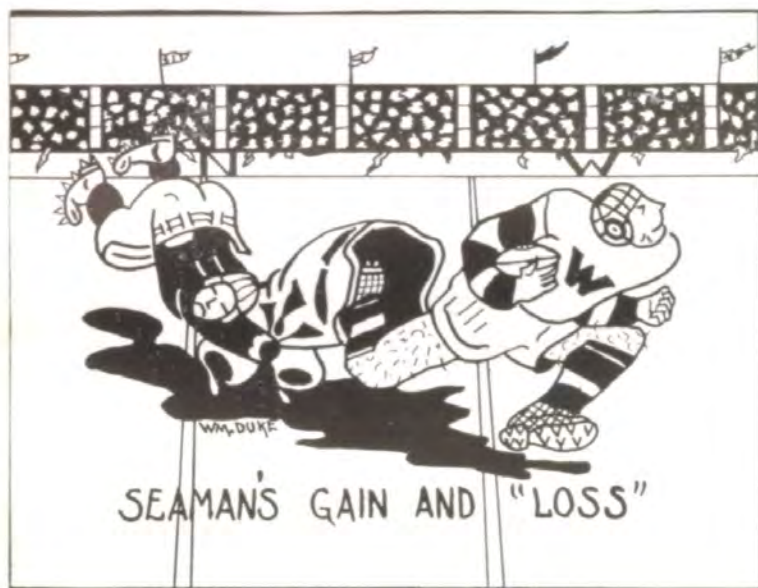

- December 23—Vacation—Merry Christmas—Don't eat too much.
- January 3—Back to the old grind again, but after all, we all feel better after a rest.
- January 6—Eagle basketeers overcome weak Tigers.
- January 13—Tigers defy jinx of Friday the thirteenth to beat the Indians. Improving, eh?
- January 27—Vikings win with long shots.
- February 3—Tigers win by single point. Nice goin' boys.
- February 8—Announcement of Farel Swanson as Sponsor Major, and Jack Shafer as Major.
- February 8—Seniors will stay three extra days. Don't we ever get any breaks?
- February 11—Gibson leads Tigers to victory over East.
- February 15—Seaman chosen to head Student Council this semester.
- February 16—Farel Swanson chosen most popular girl by boys, and the girls all agree that they had good judgment.
- February 17—Pirates triumph in final battle. Nice playing all through tournament though.
- February 20—Banking play. If my savings cause such things as that, I'm quitting.
- February 28—Lucille Frederick wins Herald Cover Design Award.

(Continued on Page 141)



PATRONIZE OUR ADVERTISERS

*The* Photographs  
in the HERALD  
were made by . . .

The Cornish & Baker Studios

*Kansas City's Finest Milks*

**Red Seal**

*Pasteurized*

**Blue Ribbon**

*Rate*

*Fresh - Rich - Pure*

+

**Chapman Dairy**

Victor 9620

**HOWARD W. BARTLOW**

FLORIST



3111 Troost Avenue Telephone WEstport 7744

**Finlay Engineering College**

Chartered by the State of Missouri

Complete courses in Electrical, Mechanical, Architectural and Structural Engineering of one and two years, leading to diploma and degree, respectively. Shorter, special courses in Practical Electricity, Power Plant Operation, Radio, Television, Sound, Electrical Refrigeration, and Electrical, Mechanical, Architectural and Structural Drafting. Practical-Technical Engineering Essentials taught. Close contact of student and teacher. For thirty-four years Finlay has successfully trained men for the engineering profession. Write or call for catalog. Day and evening sessions. Visitors welcome.

10th and Indiana Ave.

BEnton 0295



# The Westport Cut-up

(With apologies to W. W. Longfellow)

Upon the trusty mourner's bench  
The captured sophomore sits.  
The soph, a nervous man is he;  
Mr. Miller gives him fits;  
And all his plans for mischiefness  
Are surely on the fritz.

His hair is crisp and stands on end,  
His face is white as chalk,  
His brow is wet with cold, cold sweat,  
He stutters in his talk.  
He fears the worst and dreads the time,  
When to his doom he'll walk.

Week in, week out, from morn till nite  
You could hear him boast and blow;  
You could hear him tell what he would do  
When he'd to office go.  
But his vaunted courage now is gone;  
His morale is very low.

The students going home from school  
Look in at the office door;  
They laugh to see the trembling soph  
Whose eyes are on the floor.  
He vows he'll ne'er be caught again,  
Nor trouble his teachers more.

He'll go on Sunday to the church  
And sit among the boys;  
He'll hear the parson pray and preach  
And heed his warning voice;  
He'll even sing in the church's choir  
To make his teachers rejoice.

He hears a voice like a monster's call  
(Tis but Mr. Miller.)  
And he needs must go and learn again  
How a perfect boy behaves.  
Oh! He must go to study hall  
And sweat with the other slaves.

For he's been justly sentenced  
To toil five days a week  
At Latin verbs, or conjugations  
With ne'er a chance to sneak,  
For Miss Fisher's there, with her ne'er  
heard cry,  
And he must sit there, meek.

Thanks! Thanks to thee, our suffering friend  
For the lesson thou hast taught;  
For just as sure as they caught you  
We'll be as surely caught;  
And by our sweating toil, our fun  
Would be too dearly bought.

Writer—UNKNOWN.

## Calendar

(Continued from Page 139)

March 10—Senior Officers elected after much discussion and campaigning.

March 13—David Skeer chosen for speech contest—by default or somethin'.

March 30—Juniors are "copy-cats" in electing their officers.

April 14—Easter vacation.

April 15—Crier at last comes to the front, but we wonder why.

April 25—Evelyn Zwillenberg wins Senior Class Song contest. Good work, Evelyn.

April 1 to 28—What cheap-skates. No junior-senior mixer?

Why doesn't something happen?

Why does Mr. Miller always seem to be around every corner where you're not supposed to be?

Has Bechtel chased you yet?

May 26—Senior Day. Heralds distributed. We hope you like it.

May 30—Decoration Day. Just another holiday.

May 29 and 31—Seniors enjoy the final exams. (Oh, Yeah!)

June 7—Graduation. Some are glad and some not, but let's not get sentimental.





# Big Shots as Shot



*Emma*



"THE BARON"

*Miss ...*

EMMA



EGYPTIAN DANCING GIRL?????



*Joe Brown*



*Handwritten note*



*Benny ...*

"WE"



*Les ...*



*To: Gerald Cliff ...*



*Prophets ...*



*To the ...*







by Eames and Duke



The Right Boys



SISTERS OF THE SKILLET



Let Business  
Marcha Bonnell  
Conna Bonnell

Special  
Miss Paula  
1935



Best wishes  
Paul Allen



Special  
Lester



Mrs. & Aubrey  
(Piper) (C. Corral)



Miss Speaks



Eddie Cortez



PATRONIZE OUR ADVERTISERS



**W. J. Barnes**  
**FLORIST, K.C. Mo.**

Flowers and Plants From Our Green Houses  
Are Always Fresh and Fragrant.  
Come and See Them Growing

*Member Florist's Telegraph Delivery Ass'n.*

GREENHOUSES AND STORE  
Thirty-eighth and Euclid

Free Auto Delivery, City and Vicinity

Phones, LIInwood 0933—0934

**GRADUATES**

*We Congratulate You*

Your Opportunity is in the Field of  
Business

Special Discount to Graduates  
Celebrating Our 42nd Anniversary

We are specialists in preparing young people  
for Secretarial Positions

The Southwest's Outstanding School of  
Modern Business Training

An Accredited School. Monthly or Term Instruction.  
Call at Our Office, Phone for Free 42nd Annual Catalog.

**CENTRAL**  
Business College

8th and Grand, VI. 3430 Kansas City, Mo.

*The*  
**Madrid Theatre**

Extends Best Wishes to the  
Class of '33



May We Be Privileged to serve you in  
the Future as We Have in  
the Past

Compliments of



*Flowers*

Country Club Plaza



## Final Exam

- Question 1. Name at least ten girls that Louis Kemper has gone with and describe two fully.
- Question 2. Name five couples seen together walking the halls and looking rather sappy.
- Question 3. Write a mushy love-letter.
- Question 4. Identify the following, putting the right letter opposite the correct answer.
- |     |            |                             |
|-----|------------|-----------------------------|
| (a) | Kalis      | Beagle                      |
| (b) | Johnson    | Brown-eyes                  |
| (c) | Dean       | Chevrolet                   |
| (d) | Wagner     | Sophistication (?)          |
| (e) | Shaw       | R.O.T.C.                    |
| (f) | Arrowsmith | Impulsive                   |
| (g) | Martin     | False conceit               |
| (h) | Cravens    | Wishy-washy                 |
| (i) | Shafer     | Five feet two, eyes of blue |
| (j) | Garrison   | Prittle-prattle             |
| (k) | Oliver     | Beautiful                   |
| (l) | Bowman     | Education-plus              |
- Question 5. Outline the first chapter of Kappa Sigma Gamma Epsilon Tau L. O. G. Theta charter.
- Question 6. Answer TRUE or FALSE.
- |     |   |
|-----|---|
| (a) | Frances Hess.   |
| (b) | Herbie Bivens can't talk.                               |
| (c) | Myrtle Parish dyes her hair.                            |
| (d) | Jack Shafer flunked R.O.T.C.                            |
| (e) | Teachers approve of kissing on stage.                   |
| (f) | Herald Staff is better than Crier Staff.                |
| (g) | There is no Easter Rabbit.                              |
| (h) | Round Table is the best club in school.                 |
| (i) | Everybody loves Guy Ford Hopkins.                       |
| (j) | Miss Keeler never shed a tear in her life.              |
| (k) | Mr. Miller doesn't even know the word sarcasm.          |
| (l) | Chili in our cafeteria is just one thing after another. |
- Question 7. If Martha Jane Shaffer chews sixteen sticks of gum per hour, how far is the nearest post-office?
- Question 8. And last. If you're still alive, take two aspirin in a glass of cool water and take a good nap.



PATRONIZE OUR ADVERTISERS

# Kansas City School of Law

Founded 1895

Fall term begins  
Monday, September 18, 1933

For detailed information call or write for catalogue, Kansas City School of Law, Law School Building, 913 Baltimore Avenue, Kansas City, Missouri.

Telephone: HARRISON 3262

Many of Kansas City's Outstanding Executives reached their Success through

## SPECIALIZED BUSINESS TRAINING

Ask About

Administrative Accounting, Specialized Secretarial and Junior Stenographic Courses.

### SUMMER COURSES

for Students who would conserve their time

## HUFF'S PLAZA SECRETARIAL SCHOOL

320 West 47th Street

## THE HUFF SCHOOL OF COMMERCE

920 Tracy Avenue

Kansas City, Missouri.

NETTIE M. HUFF, President

Telephone: Westport 8700

## THOMAS DODS CLEANING & DYEING WORKS, Inc.

"Prompt Service and Superior Work"

4000 MAIN STREET

**KC College of Commerce**  
A Practical School of Professional Training

**SECRETARIAL COURSE**  
GREGG SHORTHAND  
TOUCH TYPEWRITING  
PRACTICAL BOOKKEEPING

**ACCOUNTANCY**  
AUDITING  
BUSINESS LAW  
C. P. A. TRAINING

**ADVERTISING**  
SALESMANSHIP  
BUSINESS CORRESPONDENCE  
PUBLIC SPEAKING

Day and Evening Classes  
Enroll at Any Time

Catalog on Request  
BEN H. HENTHORN, Pres.  
405 Gordon Koppel Bldg. Victor 1349  
Kansas City, Missouri

Butter cream  
center; covered  
with caramel,  
peanuts and  
chocolate.



5¢

LOOSE-WILES COMPANY  
KANSAS CITY, MO.



## Relics from Westport's Waste Basket

Dearest Mary Lou:

The reason I didn't hear the question was because I was looking at you. You're so beautiful I couldn't take my eyes off you. You're d— near gorgeous, and if anybody ever tries to take you away from me, Woe Be Unto Them, they'd better watch out.

Forever—IRVIN.

Darling Virginia:

What are you going to do Friday. If nothing, could I possibly be honored by your company? I have some things to talk to you about, I'd like to get them off my mind even if they are to no avail. You looked splendid at Theta, I like you in red, it suits you.

Could I bother you with my blase company to that uninteresting Senior Mixer, and now back to Friday night. Answer if my unappealing idea such as "Pan" has any trace of enthusiasm.—As ever, "WILLIE."

Frances Dear:

I know you'll probably pay no attention to me, but please tell me if you really care for Bill. I love you with all my heart and soul, but if you're already taken, please let me know and I'll bother you no longer.—Waiting, HERB.

Dear Agnes:

I sat and dreamed all through study hall about you. What is this potent charm you hold over my very thoughts? Do you affect all the boys in this mysterious manner, leaving them spell-bound? Perhaps it's the perfume you use. If so, please tell me its name, so I may saturate my room and self with it, so I may always dream that you are near me.—Love, ED.

Dearest Marion:

Why won't you go Sunday? I'm awfully sorry about last night, but I wrote that note to her ages ago, when I thought I liked her, but when I met you—believe me, dear, you're my one and only inspiration. Won't you change your mind and accompany me?

All my love—HARRY.

Dearest Farel:

What in the world do you mean by saying that you might not be able to go with me? You know that I couldn't enjoy myself with anybody else and surely you wouldn't go with somebody else when I asked you so long ago, would you?

I've waited so long and patiently for this dance and I want to go so badly. Really, sweetheart, if I've made you angry about anything, I'm terribly sorry, won't you forgive me? Answer right away and don't keep me in suspense.—Oceans of love, BILL.

Margaret Darling:

Why is it that you never answer any of my notes? Don't you care even a little bit about me? I've loved you dearly ever since we were in that first play together, but you never have given me a tumble. If you don't want me hanging around, won't you tell me? I don't want to be a nuisance, but I do love you so.

I'll send this by Johnny since Shaefer is here today and I won't get to walk home with you.

I love you—WALTER.

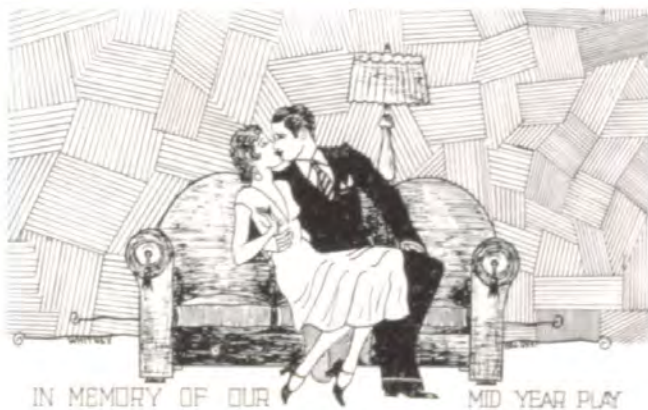

IN MEMORY OF OUR MID YEAR PLAY  
DEAN WILL KISS HER OR "DYE"



## A Personal Message to Westport Graduates of 1933:

Say what you will, this June marks an important event in the lives of every Westport graduate. Boys and girls of yesterday become young men and women of today.

Many important decisions are no longer left to "Mom and Dad"; but here is one idea that you will want the benefit of Dad's experience—when is the *best* time to get started on a life insurance program. Ask him and see if he doesn't say, "The earlier the better."

The State Mutual Life of Massachusetts is one of the oldest and strongest companies in America and it has just announced a special plan for students and young men and women in business. It provides money for you if you live—and protection for "the folks" if you meet with untimely death—at a rate that young people can easily afford.

May I send you a folder describing the plan? It tells just how much money you can get—when you can get it and how much it will cost. Write or phone—

PRESCOTT W. EAMES, General Agent  
(Wilmer's Dad)

### STATE MUTUAL LIFE OF MASSACHUSETTS

Established 1844

Harrison 3235

700-704 Victor Building

Kansas City, Mo.

## QUALITY

IS THE FIRST REQUISITE  
OF SOUND ECONOMY

The *Best Foods* you can buy are the most economical in the end. The *Lee Trade Mark* is your assurance of *Highest Quality*, the pleasure of good living—sound economy!

*The Lee Trade Mark*  
is the Guide to More than 300  
High Grade Foods

THE  
GUIDE  
TO



HIGH  
GRADE  
FOODS

## F. W. WOOLWORTH

### 5 and 10c Store

3923 Main Street

Large Assortment of School  
Supplies

Flowers for Graduation

## Humfeld-Orear

FLORISTS

Madrid Theatre Building

Logan 2954

3810 Main Street

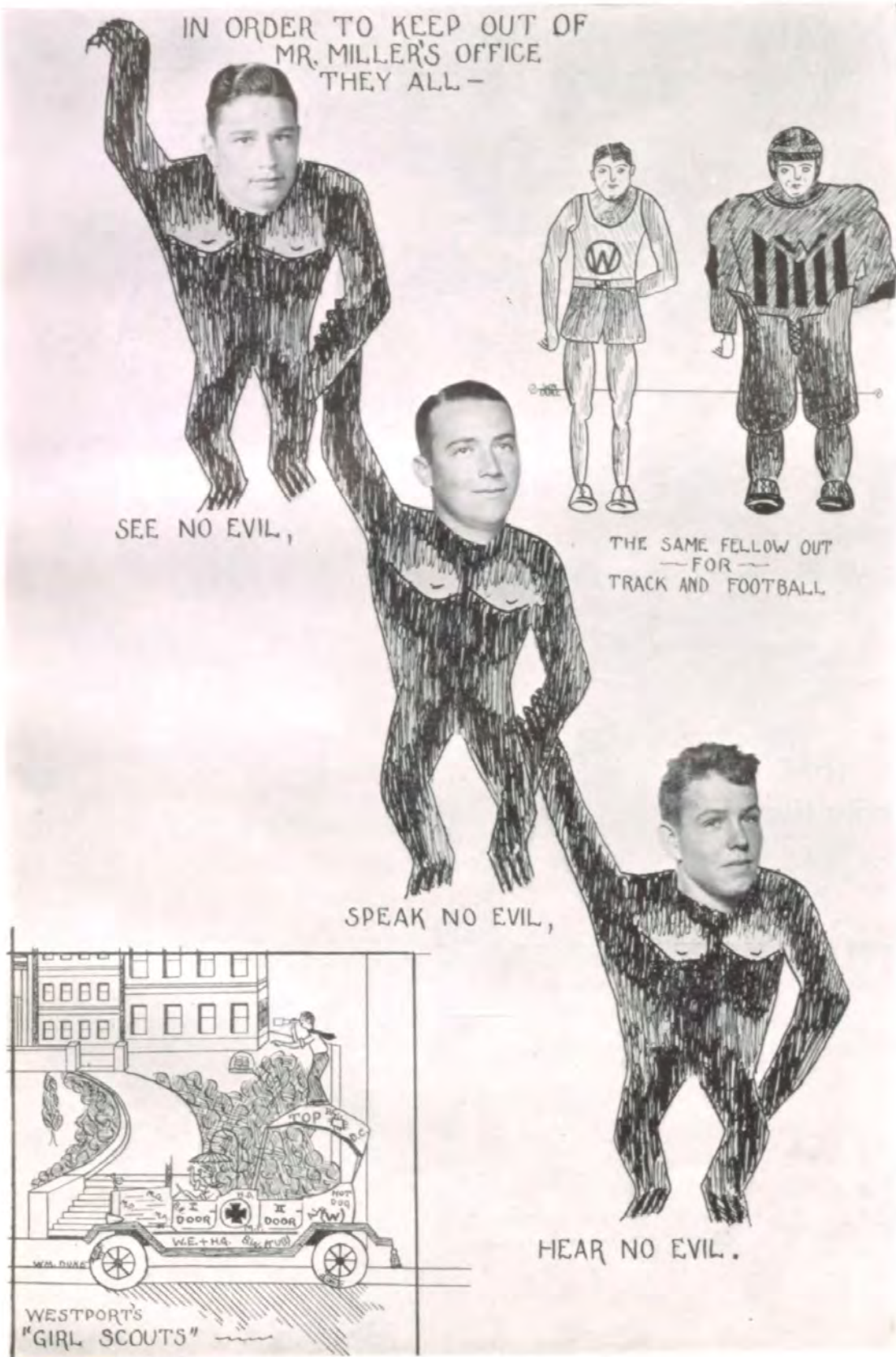

TIRES, BATTERIES, GAS,  
OIL, ALEMING



CARL A. BURTON  
STATIONS, Inc.



WESTPORT AND BROADWAY  
Westport 5300

LINWOOD AND GILLHAM PLAZA  
Valentine 5300

## Charno Bindery Company

*A Kansas City Institution*



Super Finish Covers for  
Schools and Colleges

Favorite Books Rebound

716 Delaware St.

Victor 9674

For Your  
Graduation Suit

SEE

CHARLES HAYWARD

representing

J. B. Simpson Clothing Co.

212 Altman Bldg.



4-Piece Suit, including white flannel  
trousers, tailored strictly to measure  
for \$23.50



Samples displayed at your home. Just phone  
Victor 8224

Sweeten Your  
Disposition with

## Johnston's Candy . .

McPike Drug Company

Distributors





## Pupils Pet Pestimes

DAVID SKEER—Orating.

BETH WHITNEY—Dancing.

MARY LOU OLIVER—Writing and receiving notes, receiving preferred.

MARGARET MARTIN—Hunting someone to say, "Prittle, prattle, prattle" to.

EVELYN JOHNSON—Entering speed tests.

FAREL SWANSON—Going with Bill.

BILL DUKE—Asking people to kiss him right here.

WILMER EAMES—Taking everyone's picture.

MARIE GILLILAND—Giving reports in psychology.

AGNES LEE—Making dumb cracks.

MARTHA JANE SHAPPER—Chewing gum.

AMY MAYER—Looking like someone out of a fashion book.

MARGARET DYE—Dating a Bill named Shaefer.

MARY LOU ARROWSMITH—Talking.

CHARLES MAUZE—Growing.

MARJORIE ASEL—Not growing.

CAROL WOODCOCK—Writing poetry about people.

VIRGINIA MCGAVIC—Getting into trouble.

JACK SHELTON—Having wrecks.

ED MILLER—Having everyone admiring his long eyelashes.

BILL DAVIS—Looking for Farel.

## Tragedy

Laughter—

A hush—

The ominous quiet of a crowd—

Breathlessness—

Tenseness—

No whispering or talking aloud—

Silence—

Awe—

Questions, dreadful and restrained—

A whisper—

More silence—

A groan—

Betty stepped off the scales;

What she lost, she had regained.



## Country Club Plaza

The 47th & Broadway Neighborhood

Where shopping is always a pleasure  
and the Dollar goes farther.

Two Free Parking Stations, accom-  
modating several hundred cars for  
your use.

The Plaza is known as "The friendli-  
est spot in town"

### *You're Invited*

IT has been our pleasure to have  
served the students of West-  
port High with dependable  
street car and bus service during  
their school years . . .

We look forward to serving the  
grauating class in the future  
when their paths lead to the busi-  
ness channels of this city.

**Kansas City Public Service Co.**

*Compliments of*

A F R I E N D

## Mohawk Tires

Cost no more - -  
- - wear much longer

Kansas City's only authorized Simoniz Station

**ROSE BROTHERS**

2930 McGee

## B. & G. Hosiery Shops

229 West 47th Street

3907 Main Street

Ladies' Hosiery, Lingerie and Wash Frocks

**MEN'S HOSE**

## FREEMAN MORTUARY & CHAPEL

42nd St. and Baltimore Ave.

Telephone LOgan 0930

**KANSAS CITY, MISSOURI**

Tricks

Jokes

## Midwest Novelty Store

1312 Main Street

Between Midland and Main Street Theatres

*"If it is new we have it"*

Souvenirs

Puzzles

**MRS. ARTZ'S DO-NUT SHOP**

## Vegetable Do-Nuts

"Healthy and Delicious"

We specialize in home-made pastries and  
Texas Pecan Candy

15 West 39th Street

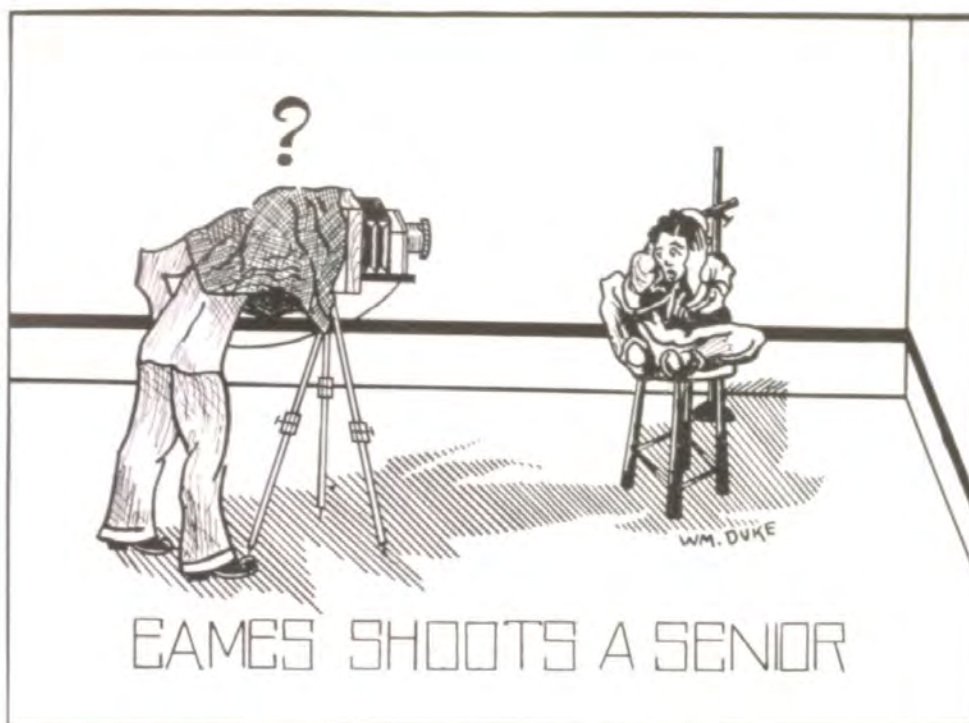

Marjorie King: "Have you any mail for me?"

Mailman: "What's your name?"

Marjorie K.: "You'll find it on the envelope."

Virginia had just done everything wrong, disregarded signal lights, made a prohibited left turn, and then stalled in the middle of the street. An irate traffic cop rushed up. "Say, lady," said he, "Do you know any thing at all about traffic regulations?"

Virginia: "Sure, what is it you wanted to know about?"

"Is Kansas City a healthful town?" asked a gentleman of a native.

"It sure is," replied the native. "When I came here I couldn't utter a word, I had scarcely a hair on my head. I hadn't strength to walk across the room, and had to be lifted from my bed."

"That's wonderful," replied the stranger. "How long have you been here?"

"I was born here," was the retort.

Herb Bivens: "I'm never happy unless I'm breaking into song."

Frances Hess: "Why don't you get the key? You wouldn't have to break in."

If you ever hear someone trying to crack non-humorous jokes you'll know that they are just looking for prospective filling for this section.

Lawyer (for accident victim): "Gentlemen of the jury, the driver of the car stated that he was going only six miles on hour. Just think of the long agony of my poor client, the victim, as the car drove so slowly over him."



HERALD ARTIST [BILL DUKE] IN ACTION





EMPIRE PRINTING CO.  
GOOD PRINTERS

in  
KANSAS CITY  
For 26 Years



## Dedicated to the Crier Staff

DECEASED MARCH 15, 1933

Here rusts, their heads upon the laugh of earth,  
These reporters to fortune and to fame unblown.  
Razzberries smiled upon their writing's mirth  
And Mediocrity marked them for her own.  
No longer seek some goodness to transpose  
Or draw their judgment to a hide-bound rule  
(There they, alike, in trembling fear repose)  
The back seats of their study halls and school.

## The Low Down

Absolute knowledge have I none,  
But my aunt's washwoman's sister's son  
Heard a policeman on his beat  
Say to a laborer on the street  
That he had a letter just last week,  
Written in the finest Greek,  
From a Chinese coolie in Timbuctoo  
Who said that the Cubans in Cuba knew  
Of a colored man in a Texas town  
Who got it straight from a circus clown,  
That a man in Klondike heard the news  
From a gang of South American Jews,  
And someone far in Borneo  
Who heard a man who claimed to know  
A swell society female fake  
Whose mother-in-law will undertake  
To prove that her husband's sister's niece  
Has stated in a printed piece  
That she has a son who has a friend  
Who knows when the depression is going to end.



PATRONIZE OUR ADVERTISERS

BURGER BAIRD  
OF  
KANSAS CITY



MAKERS OF PERFECT PRINTING PLATES  
DESIGNERS OF DISTINGUISHED YEAR BOOKS



*Sign on the undotted line*



Put your "John Henry" here





*Scrawl across this page*





When our high school days are over,  
And we're scattered wide,  
We'll revere the name of Westport,  
Speak of her with pride.

Westport High, to thee we shall be  
Ever loyal and true,  
Striving always to do service  
For the gold and blue.



