

EX

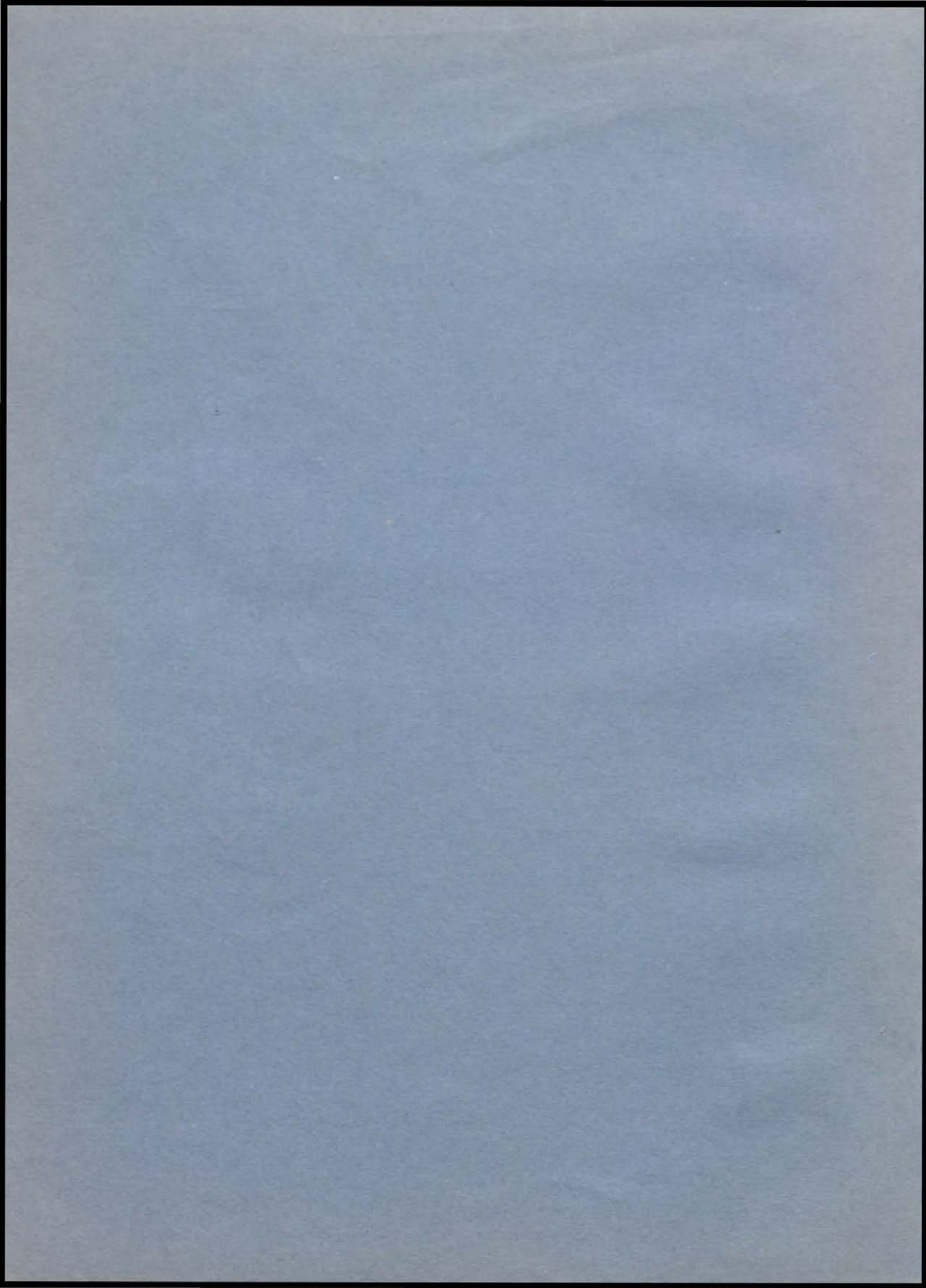

LIBRIS

Wm. Dake



THE
HERALD
PUBLISHED
BY
SENIORS

'32

Wm. Duxie

FOREWORD



TO RECALL MEMORIES
A RECORD OF VICTORIES
WON; OF BATTLES
LOST, YET WORTH
THE EFFORT OF SO-
CIAL DAYS AND FRIENDSHIPS
JOY, HAS BEEN OUR GOAL.
----- AND SO THE STAFF
PRESENTS THIS HERALD IN
AN ENDEAVOR TO IMMOR-
TALIZE YOUR HIGH
SCHOOL DAYS.



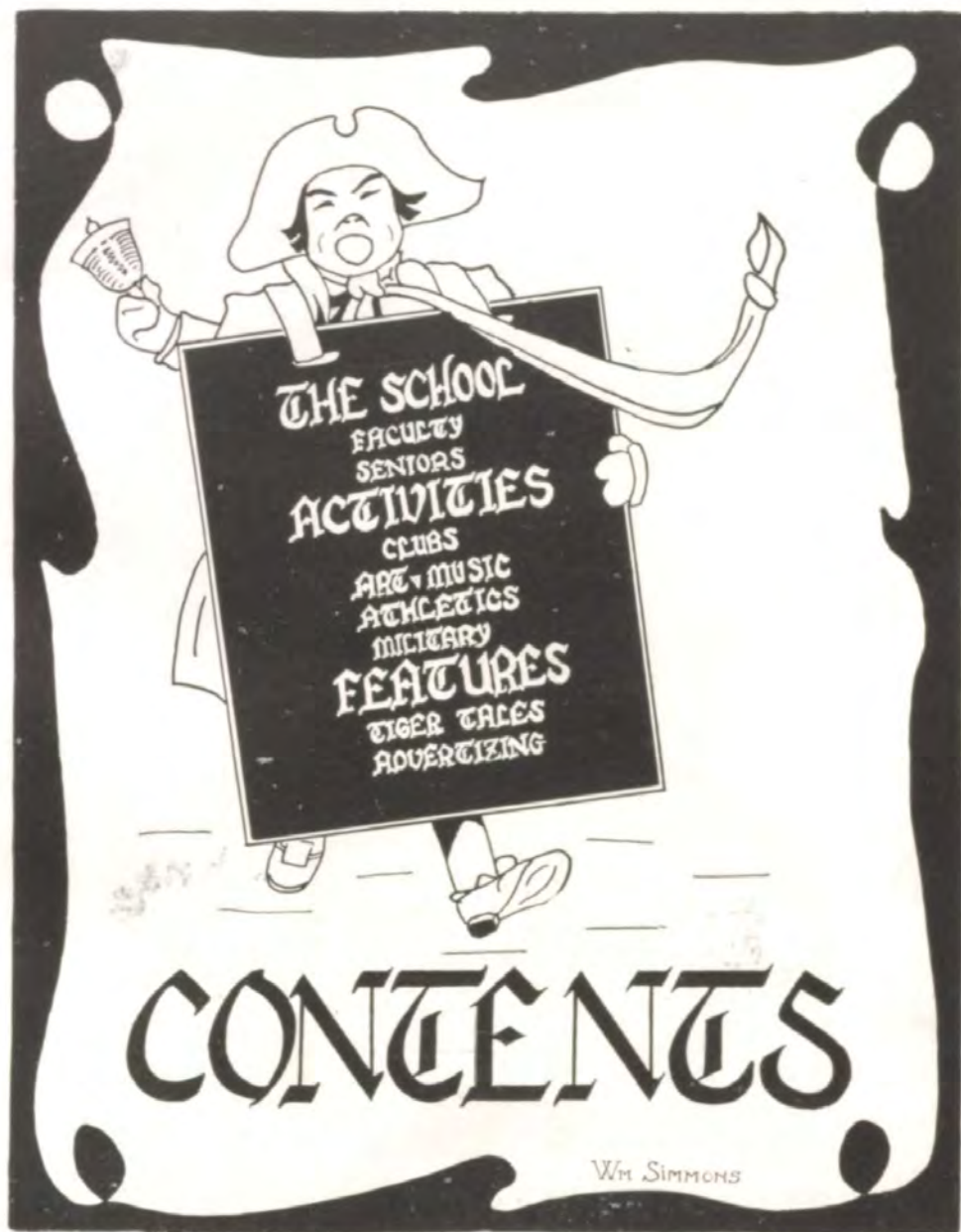

THE SCHOOL
FACULTY
SENIORS
ACTIVITIES
CLUBS
ART & MUSIC
ATHLETICS
MILITARY
FEATURES
TIGER TALES
ADVERTISING

CONTENTS

Wm SIMMONS

~ DEDICATED TO ~

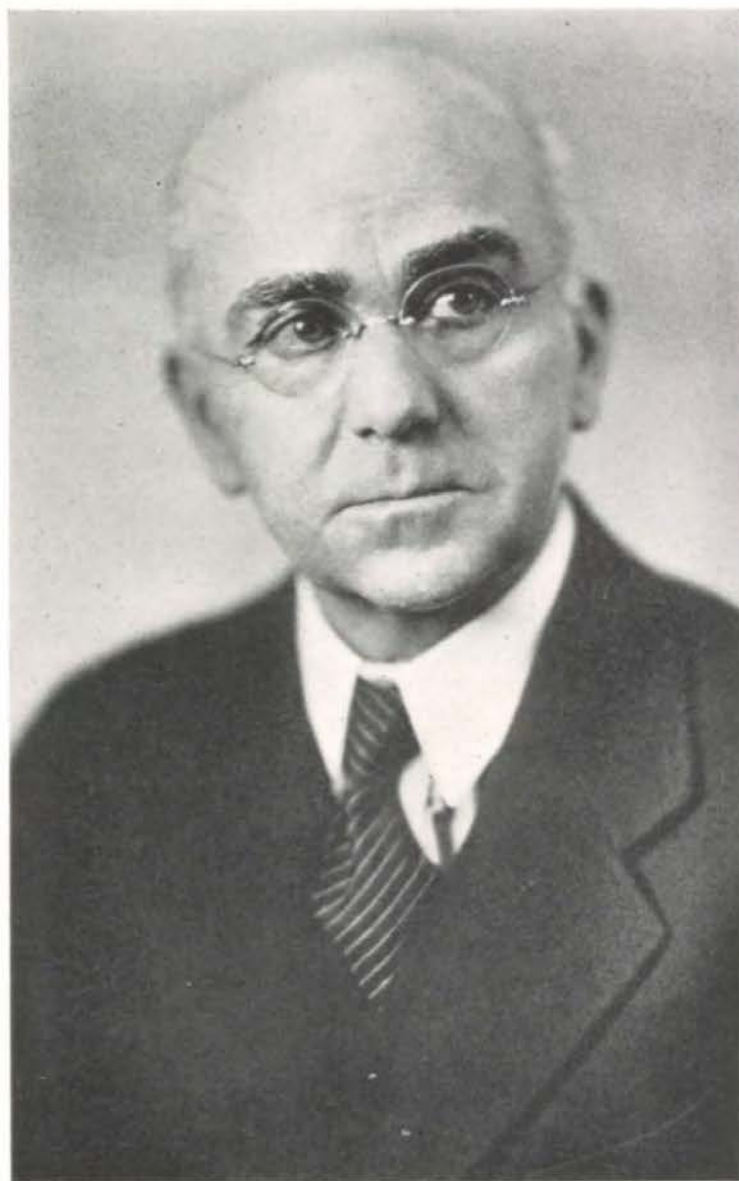

ALBERT S. HUMPHREY

~ DEDICATION ~



IT IS because his intelligence has amazed us—his loyalty has stirred us—his kindness has touched us—his enthusiasm has startled us—his fair play has strengthened us—

It is because contact with him has bettered our lives—because knowing him has inspired us to love, too, the good and beautiful—because having worked with him has pressed us on to refinement and to ideals such as are his—

It is because of these things that we have dedicated this annual to MR. HUMPHREY for we, in our small way feel his power, his ability, his spiritual wealth and his magnanimity and we esteem him unsurpassed in being a gentleman.

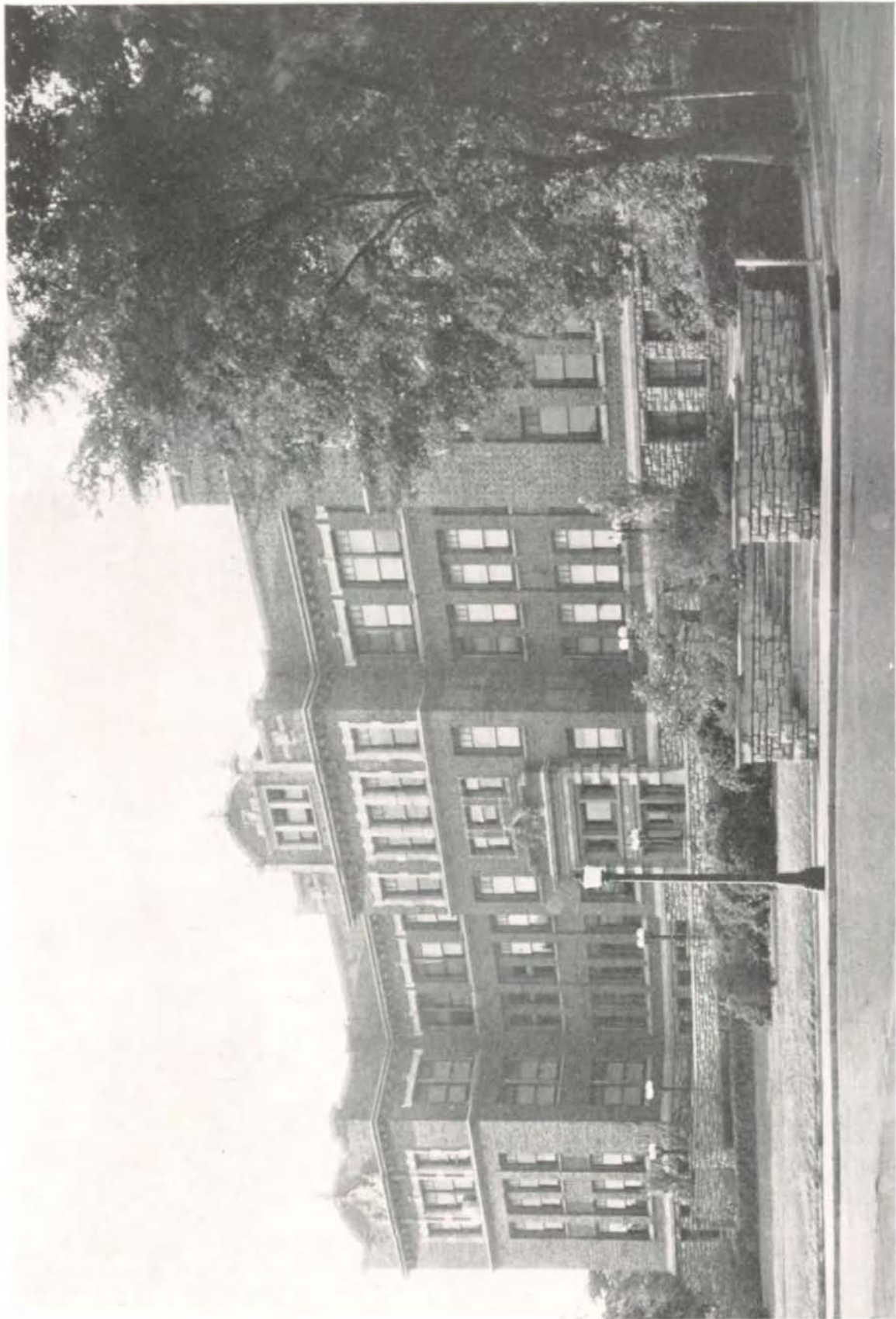

Westport Senior High School





D. H. HOLLOWAY
Principal



FREDERIC C. SHAW
Vice-Principal

BERTHA BAIN
English



F. W. BOPP
Shop



F. N. BANISTER
*Herald Advisor
Mechanical Drawing*



FLORENCE BRADLEY
Physical Education



EVA BECHTEL
*Promethean Sponsor
Zoology, Biology*



HELEN F. BRIDGES
Mathematics



IDA BONNEY
Biology



MABEL C. COOK
Mathematics



JOHN N. BOOTH
*Crier Advisor
History
News Writing*



MARY N. CRUZEN
*Physical Education
Domestic Science*



L. H. CUTTING
Mathematics
Sponsor for Clay Club



JOHN D. FRISTOE, JR.
Mathematics
Tennis Manager



MINNIE E. DINGEE
Educational Counsellor



C. T. GOODALE
English



MABEL EGGLESTON
Latin
Advisor for Girl Reserves



ETHEL GRAHAM
Student Council Advisor
English



KENNETH R. EVANS
Physical Education



BESSIE C. GRUBE
German, English



MAURINE FAIRWEATHER
Librarian



HELEN GUFFIN
Round Table Club Sponsor
Clothing



MILO F. HALE
Metal, Mathematics



ALBERT S. HUMPHREY
Public Speaking



EDITH J. HANNA
History, French



FREDERICK C. IRION
*Student Council Advisor
History*



CARROL F. HAYDEN
History



DOROTHY HULSEMAN
*Sponsor for Immortels
French*



EFFIE J. HEDGES
Study Hall



DELLA D. JUNKIN
Chemistry



H. E. HEINBERG
*Senior Class Advisor
Mathematics*



ALICIA C. KELLER
*Speech Arts Advisor
English, Expression*



GEORGE R. KEENAN
Orchestra, Band



N. B. MILLER, JR.
Chemistry
Sponsor of Irving Club



ANNA K. LASH
Junior Class Advisor
Latin



D. H. MINER
Sponsor of Engineers
Activities Manager
Physics



EDITH O. LEWIS
History



SGT ARCHIE MORRIS
R. O. T. C.



IDA B. LILLY
History



H. R. NEWMAN
Physical Education



ADA MACLAUGHLIN
Senior Class Advisor
History



FRANK L. PHILLIPS
Sponsor Circulo Calderon
Spanish



M. WALKER PIERCE
Social Science



ANN M. SHIRE
History
Student Council Advisor



SOPHIE ROSENBERGER
English



HARLING A. SPRING
Sponsor for Alpha Lyra
Club
Music Department



M. H. SHEARER
Physiography
Manager of Athletics



FLORENCE TOTTEN
Commercial Department



VELMA SHELLEY
Spanish
Advisor Girl Reserves



FLORENCE TROTTER
Pundit Club Sponsor
English



EMMA E. SHELTON
English



EARL J. VANHORN
Business



LOULA VAN NEMAN
Botany



MARY S. WHEELER
English



BENJAMINE R. WARD
English



ALLEN F. WHISAMORE
*B. C. P. Club Advisor
Biology*



DENNIS WEST
*Advisor Junior Class
Bookkeeping*



SHELTON WILHITE
*Sponsor for Jules Guerin
Art*



WILMA HAZEL WHEELAND
History



MARIE YOUNGS
*Clionian Sponsor
English*



D. L. McCLAIN
Custodian



MARGARET HUHN
Clerk



MARIE REICH
*School Nurse
Girl Reserves Advisor*



RUTH E. STORR
Registrar



J. M. TIBBLES
Engineer

Teacher Appreciation

THE Staff wishes to take this opportunity to express for the whole school, the students' appreciation of the teachers.

We have been blessed with an excellent principal, Mr. Holloway, who advocates fair play and who has been a real sportsman in the affairs of our school.

We have also been fortunate in having Mr. Shaw for our Vice-Principal. His patience and loving kindness will long be remembered by Westport graduates.

To Miss Wilhite we express our thanks for her earnest and helpful cooperation.

We are deeply indebted to Mr. Tibbals for all he has done for us and we are grateful for his never failing courtesy.

And to the faculty in general we want to say that we sincerely appreciate all you have done for us and we will try to materialize your expectations for us.



MISS GUFFIN

MISS WILHITE

?

MISS WHEELAND

MISS DINGEE

DRESSES WORN AT MRS. MacLAUGHLIN'S HARD TIME PARTY AT THE HARRIS HOME

Miss Guffin's bonnet was her grandmother's traveling bonnet that she wore when she came to Kansas City from Vermont 75 years ago. Her wrap was a fashionable wrap of 50 years ago, called a "dolman". The skirt is being held by a belt with clamps on the end which kept the trains off the ground when the women needed their hands.

Miss Wilhite's gown was her mother's graduation dress from Christian College. It was made in St. Louis by French women who did nothing but make white clothes by hand. Miss Wilhite's mother was allowed to select her lace and embroidery. The sash is of white satin.

Miss Wheeland's bonnet belonged to her landlady's great aunt 75 years ago. Her "polonaise" or princess belonged to her landlady's mother 50 years ago. The boa and the fan belonged to Miss Wheeland's mother.

Miss Dingee's outfit is made up of articles that have not had time to become heirlooms, since they are only 15 years old. Her sailor hat, coat, sunshade, and ruff all belong to one of her many friends.

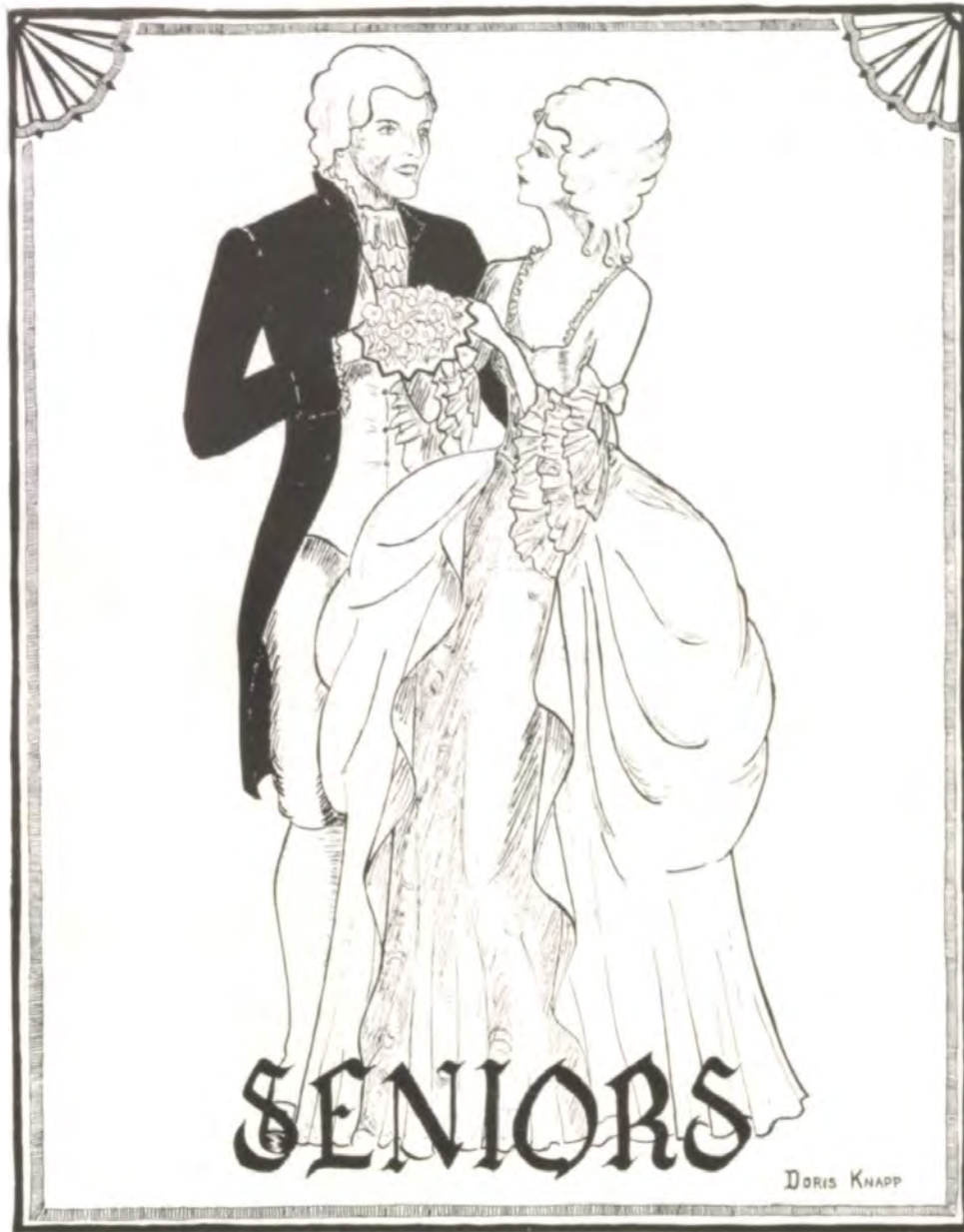

Senior Class Song

TUNE: *Auld Lang Syne*

While we are all assembled here,
Let's pledge to each our love.
In friendship let us be sincere,
To those who are so dear.

And when we're scattered far and near,
Dear comrade never fear;
For Westport spirit cannot fail,
To bring success and cheer.

Chorus

Our colors grand of Gold and Blue,
May they e'er wave supreme;
Inspiring those who follow through,
And the class of '32.

—*Helen Whitehead.*



SENIOR CLASS OFFICERS

VIRGINIA SWAIN.....*President*
 JEAN E. CARTER.....*Vice-President*
 JEAN E. STARK.....*Secretary*
 GEORGE MILNE.....*Treasurer*
 HERBERT BUTTERFIELD.....*Sergeant-at-Arms*



JUNIOR CLASS OFFICERS

FAREL SWANSON.....*President*
 WILLIAM DAVIS.....*Vice-President*
 MARGARET DYE.....*Secretary*
 VIRGINIA MCGAVIC.....*Treasurer*
 JACK SHANNON.....*Sergeant-at-Arms*

SENIOR BUSINESS COMMITTEE



N. Abraham



E. Mulligan



T. Wiklund



V. Swain



R. Lockson



M. Lefkovits



L. Field



W. Scofield



D. A. Metcalf



S. Butterfield



C. Warns



E. Garrett



T. Spillane



C. S. Lockwood



The Senior Business Committee



MORE than any one other organization in the school, the senior business committee has played an active part in all business pertaining to the senior class. Representative of the entire class, through the English literature classes and study halls, this group has accomplished many worthy enterprises.

From the beginning of the year when they were first elected, until the departure of the senior class, the committee members were busy, planning mixers and programs, sponsoring elections, and selecting class jewelry and announcements. The arrangement of the commencement exercises and the Senior Day program also was the work of this group.

Through the efforts of the committee in dealing with outside firms, rings, pins, commencement programs, flowers, and caps for senior day were obtained at a saving to the class.

The class rivalry was brought to a climax at the senior day struggle on Gillham field, an event arranged by the group. The class elections were carried off smoothly, the senior body distributing and counting the ballots.

The business committee was very fortunate in having as sponsors, faculty members with ability as managers and executives. Mrs. Ada G. MacLaughlin, Miss Ina Bonney, and H. E. Heinberg contributed much to the success of the organization during the year. The achievements of the committee formed an important part of the accomplishments of the senior class.



NELSON ABRAHAM

Senior Business Committee Secretary; Student Council; Law Club.

"Loyalty should be spelled N-E-L-S-O-N."



SHIRLEY ACKLES

Les Immortels.

"One must know when to talk and when to be silent."

JACK ADAMS

R. O. T. C. Second Lieutenant; Student Council; Crack Company; Crack Platoon; Rifle Team.

"The army improves one so much socially, doncha knowa."



ROSEMOND ALLEN

Diana Athletic Club; Basket Ball Team; Baseball Letter; Tennis Letter; Single Runner-up; Hockey Team; Baseball.

"A brunette with a blonde's ideas."

ANNA LAURA ALPORT

"A bit hard to get acquainted with but well worth the effort."



IONA METTIE ALTIS

Jules Guerin Art Club.

"Iona doesn't speak often but when she does it counts."

JUANITA AMELUNG

Glee Club, 2 Years; Alpha Lyra; Assembly Programs; Virgil Class; Horse Marines.

"Not born to blush unseen."



RUTH ANDERSON

The King cried—

"A blonde, a blonde, my kingdom for a blonde."

JEAN ANDERSON

"A friendly smile is a valuable passport."



JAMES ANDERSON

Irving; Engineers; R. O. T. C.; Les Immortels; Herald Staff; Senior Business Committee; Student Council; Band.

"The endearing elegance of female friendship."

TEMPERANCE ATWATER

Promethean; Jules Guerin; Jules Guerin President; Honor Roll, 4 Terms; Girl Reserves; Student Council; Herald Art Staff.

"A quiet conscience makes one so serene."

LEO ARNOLD

"It is hard for an empty bag to stand upright."

LYDIA MARGARETE APRA

Christmas Cantata; Assembly Programs."

"A maiden never bold."

BERNICE ANDERSON

"She is as bright as her eyes; what more could you wish?"

CORA QUEEN BARBER

"I slept and dreamed that life was beauty;
I woke and found that life was duty."



FAY ASBURY

"Cute, isn't she?"

DAVID APRA

Football, Second Team.

"All I ask is to sit alone."

CARL ANDERSON

Round Table; Alpha Lyra; Hi-Y; Hi-Y Cabinet; R. O. T. C.; Hi-Y President; Boys' Glee Club; Alpha Lyra Secretary; Boys' Quartette; Mixed Choir; Double Mixed Quartette; A Cappella Choir.

"A friend we always have admired."

MERLIN BAILY

Honor Roll, 5 Terms; Bronze Pin; Silver Pin; Virgil Class.

"Secret and self-contained as an oyster."

RICHARD BARNES

"Richard believes that wisdom goes with few well chosen words."

LUCILLE BARRETT

Not absent or tardy for three years;
Assembly Program.

"Constancy is the foundation of all
virtue."



GERALDINE BARTLING

"Woman came after man—and has
been after him ever since."

FRED BARTON

"Men who have much to say use the
fewest words."



JAMES BAYLES

"As we advance in life we learn the
limits of our abilities."

ALLEN BLOCK

Clay; Clay Sergeant-At-Arms; Clay
Secretary; B. C. P.; B. C. P. Vice-
President; Engineers; Basket Ball;
2nd Team Letter; 1st Basket Ball
Squad; Football, 2nd Team Letter;
Honor Roll, 2 Terms; Bronze Pin;
Hi-Y; Junior Business Committee.

"Jolly and good hearted—guaranteed
to be a gloom chaser."



JOHN BLOCK

"I don't care what happens, just so
it doesn't happen to me."

MARGARET MARION BERNHARDT

Girl Reserves; Round Table.

"She is gentle, she is shy, but there's
mischief in her eye."



HAZEL BERGMAN

Promethean; B. C. P.; Hockey
Team; Honor Roll, 2 Terms; Bronze
Pin; Girls' Glee Club; Senior Girls'
Double Trio; Triple Trio; Assembly
Program; Glee Club Letter.

"She believes he who laughs last
didn't catch the joke at first."

DOROTHY BENSON

"A kind word, a pleasant smile for
all."



DON BECKER

"Memory is the thing I forget with."

WENDELA BOTT

Senior Play; Honor Roll; Bronze Pin; Silver Pin; Gold Pin, 3 Pearls; Assembly Programs; Virgil Class.

"Fie to the boys; I'm married to my books."

JOYCE BORUFF

"Her voice was even, soft, gentle and low—an excellent thing in woman."

FRED BOSWELL

"That 'Boswell' harmony."

LOUISE BREWER

Speech Arts; Christmas Play; Assembly Programs; Girl Reserves.

"I am come among you unmuzzled."

LA VELLE BRISENDINE

"The more I know I know, I know I know the less."



JOSEPH BORENSTINE

Irving; Irving Secretary; Speech Arts; Speech Arts Secretary; Les Immortels; Honor Roll, 6 Terms; Gold Pin, 3 Pearls; Silver Pin; Bronze Pin; R. O. T. C. Captain; Company Commander, Co. "B"; Crack Squad; Crack Platoon; Crack Company; N. R. A. Debate Team.

"Phi Beta Kappa, here I come."

LILLIAN BOSTON

Glee Club; Alpha L-r-a; Junior Baseball Team; Student Council.

"A blithe heart makes a bonnie face."

TOM BRENNAN

Round Table; B. C. P.; Student Council; not absent nor tardy for 3 years.

"A class with Tom in it was more than a class; it was a riot."

EDWIN BRIDGES

"A smile, a grin, a word of cheer,
Of all good men, we have one here."

MARY BROOKS

"Other things we might repeat,
But most of all, they say she's sweet."

JEAN BRUCE

B. C. P.

"Great work is performed not by strength, but by perseverance."

MARY LOU BURGESS

French Club; Honor Roll.

"One of the few students in captivity."

HERBERT BUTTERFIELD

Clionian; B. C. P.; Speech Arts; Clionian Treasurer; Debate Team; Senior Class Sergeant-At-Arms; Junior Business Committee.

"His ever cheerful greeting casts a ray of sunshine everywhere."

FLORENCE BUSBY

"The reason 'Gentlemen prefer blondes.'"

GENEVIEVE BYRNE

"True to herself, her work and her friends."



VIRGINIA BUCHER

R. O. T. C. Circus; Orchestra; Honor Roll.

"The mildest manners with the bravest mind."

BERT BURMAN

"A gentleman through and through—that's plenty."

JOHN BUTTERWORTH

"His wit was the key to his success."

VIVIAN CATHERINE BYARS

Round Table; Speech Arts; Girl Reserves; Honor Roll; Assembly Programs.

"She never lets an opportunity for doing good pass."

BRADLEY CAMPBELL

Football, 1st and 2nd Teams; Basket Ball, 1st and 2nd Teams; Track "W"; Irving.

"I count no time lost that I give to pleasure."

SILVIA CAMPBELL

Assembly Program.

"The sweet blush of innocence."

ALFRED CARLISLE

"The good die young, yet he lives."

WILLIAM CARNES

Engineers; Student Council; Glee Club; All School A Cappella Choir; R. O. T. C. Crack Company; R. O. T. C. 2nd Lieutenant; N. R. A.; Rifle Team.

"Yep—I live by thinking, not think by living."

JEAN ELIZABETH CARTER

Round Table; Alpha Lyra; Round Table Sergeant-At-Arms; Round Table Treasurer; Round Table Vice-President; Alpha Lyra; Alpha Lyra President; Alpha Lyra Secretary; Alpha Lyra Sergeant-At-Arms; R. O. T. C. Circus; Assembly Programs; Spring Festival; May Musicals; Student Council; Senior Class Vice-President; Girl Reserves; Junior Class Treasurer; Herald Contributing Staff; Junior Business Committee; Senior Business Committee; R. O. T. C. Sponsor Captain; Glee Club; Glee Club Accompanist; Glee Club Sergeant-At-Arms; Glee Club President; Glee Club Double Mixed Quartette; Glee Club Vice-President; 1st Place City Solo Contest; 1st Place State Solo Contest.

"She is just a keen girl, nothing shy, nothing superfluous."

JANE ANN CARTER

Round Table; Les Immortels; Girl Reserves; Honor Roll.

"The roguishness in her eyes and the seriousness she can show tell exactly what she is."

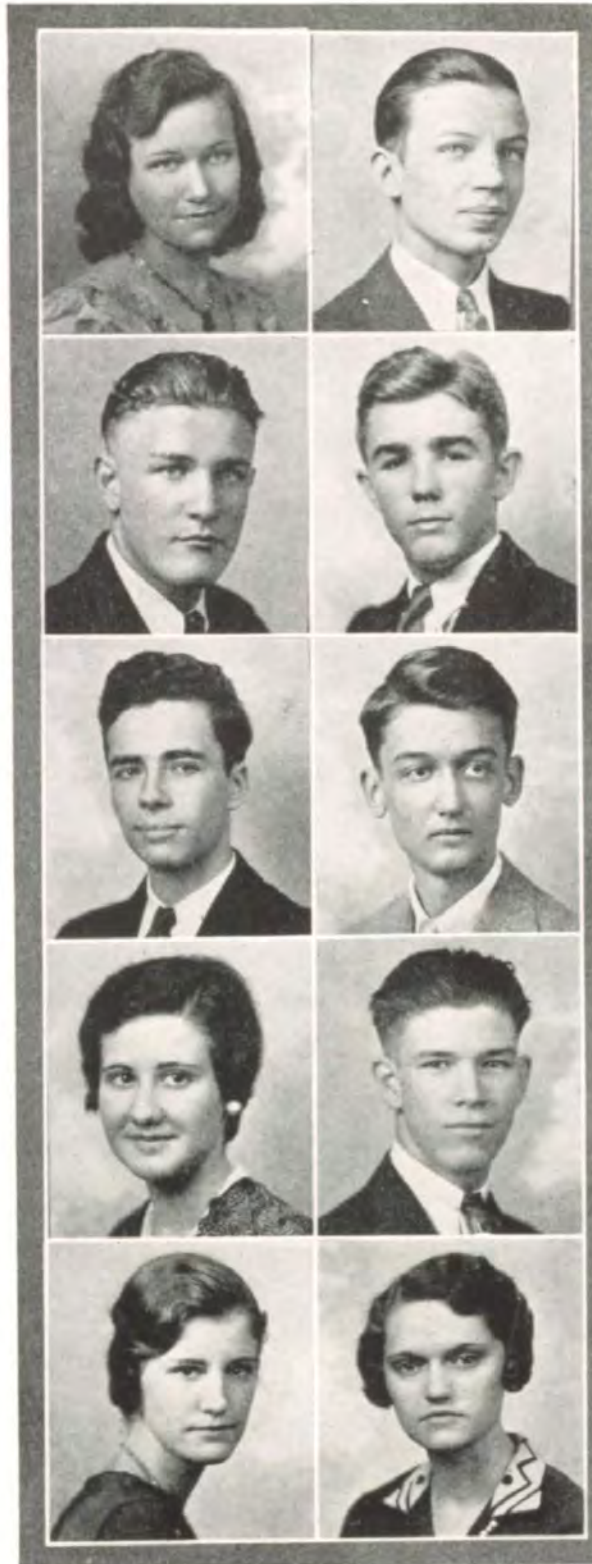

WILLIAM CAYOT

R. O. T. C. Crack Company; R. O. T. C. Crack Platoon; R. O. T. C. 1st Lieutenant; Hi-Y.

"The first thought is the best, but then there has to be a first thought."

GERALD CHATTERTON

Hi-Y.

"Life is but a fleeting thought to me."

FRANK CHINN

Hi-Y; Assembly Program.

"How to jump at the wrong conclusion."

KENNETH CHISHOLM

Clay; B. C. P.; R. O. T. C. 1st Lieutenant; Crack Squad; Crack Company; Crack Platoon; N. R. A. Sharpshooter; R. O. T. C. Marksman; Student Council.

"Common sense is not common—you're blessed, my boy."

HAZEL DEE CARPENTER

Junior Business Committee; Pundit.

"If she does it, it's well done."

MARY ANN CLAYTON

"Merely Mary Ann."



CLINTON RAYMOND

"Pure and simple."

MARGARET CLOSSER

"Oh! Andy, leave me alone."



THOMAS COFFIN

Boys' Athletics.
"Innocence is bliss."

PAUL COHEN

Honor Roll.

"There is a pall in many a girl's thoughts."



TIM COLLINS

"Not as bashful as he seems—ask any girl."

MARY JANE COLVIN

"Her smile is so bright, and her heart so warm it has turned her hair red."



VIRGINIA COOK

"The last of the Cook family."

WILMA COOK

Round Table; Speech Arts; Speech Arts Secretary; Girl's Debate Team; R. O. T. C. Field Clerk; Crier Staff.

"A sunny disposition ever ready with a smile."



LeROY COOPER

Clay; Honor Roll; R. O. T. C. Captain; Crack Company; Crack Platoon; Crack Squad; Range Officer; R. O. T. C. Sharpshooter; Rifle Team; Rifle Team Letter; N. R. A.

"An innocent expression is surety to a mischievous child."

FRED CRAWFORD

R. O. T. C. Crack Company; R. O. T. C. Crack Platoon; Student Council.

"He needs no eulogy, he speaks for himself."



SAMUEL FRANCIS CRAWLEY

Hi-Y.

"You just can't get rid of a bad penny."

ZED CROMWELL

Irving Club; R. O. T. C.; Boys' Debate Team; Student Council.

"His face is his fortune, poor thing."



DOROTHEA CRONIN

Honor Roll.

"A cute little rogue with a cute little way; We like her better every day."

COURTLAND CULP

R. O. T. C.; Orchestra.

"Not easy is the way from the earth to the stars."



MAYNARD CURTS

R. O. T. C.; Crack Company.

"Our baby jest loves castor oil."

MARY KATHRYN CURRAN

R. O. T. C. Sponsor Major; Pundit; Speech Arts; Pundit Secretary; Speech Arts President; Junior Class Secretary; Junior Business Committee; Herald Staff; Senior Business Committee; Girl Reserves; Honor Roll; Assembly Program; Student Council.

"Can she be real?
Gosh! This girl's ideal."



ARLENE E. CURRAN

Alpha Lyra; Girl's Glee Club; Glee Club "W"; Assembly Programs.

"A very quiet little girl who we would have liked to have known better."

BETTY DALE

Pundit; Student Council; Speech Arts; Girl Reserves; Senior Play.

"She brightened every dark corner with that smile."



FRANCES MAE DAVIS

"Careful with them eyes."

ELEANOR DAVISON

Pundit; Les Immortels; Les Immortels Secretary; Les Immortels President; Clonian; Student Council; Assembly Programs.

"Quiet and demure, but then the devil will pop out."

PHYLLIS DeWITT

Assembly Programs; Orchestra.

"Rather quiet and rather sweet; As a friend to you she can't be beat."

HOWARD DICKENS

"The world knows nothing of its greatest men."

DOROTHY JANE DORMER

Alpha Lyra; Girl Reserves; Glee Club; Christmas Cantata.

"Her smile is the kind that never comes off."

ELEANOR DUNKERLEY

Pundit; Girl Reserves; Student Council; not absent or tardy in 3 years.

"The thing that goes the farthest towards making life worth while, that costs the least and does the most is just a pleasant smile."



EDWARD de MARTELLY

Irving; Debate Team; Hi-Y.

"You don't need a microscope to see his sense of humor."

HERBERT DIMOND

Student Council; Band; Engineers Club; Assembly Program.

"Tall and strong as the sturdy oak but yet how weak at heart!"

JANE GRAY DONNELLY

Clonian; Pundit; Les Immortels; Student Council.

"Black hair and dark eyes, Clever clothes and very wise."

WILLIAM FOWLER DUNCAN

Clay; Clay Vice-President; Engineers; B. C. P.; Hi-Y; Hi-Y Treasurer; Student Council; Senior Executive Board; Second Football Team Captain; Track Letterman.

"Hard hearted, hard boiled, hard headed."

DOROTHY DUMPHY

Les Immortels; Les Immortels Secretary; Les Immortels Vice-President; Honor Roll.

"Bid me discourse and I will enchant the ear."

DOROTHY LEE DURKEE

"A woman's work is never done."



AGNES DURRETT

"Bubbling over with the joy of doing things."

ROSALIE MILLICENT EASTWOOD

Assembly Program.

"Oh! lady, please don't; I'll be good."



HELEN LOUISE EDGINGTON

"W" winner in Hockey and Basket Ball.

"She is ever full of sincere enthusiasm and enjoyment."

CHARLES EDWARDS

"To live long it is necessary to live slowly."



KENNETH EDWARDS

"His smile attracts them all."

DOROTHY ELLEGARD

Assembly Program; Girl Reserves; not absent or tardy in 3 years.

"To grow or not to grow, that is the question."



LENORA ELLEGARD

"Good sense and good nature are never separated."

GEORGE ELLIOTT

Student Council; R. O. T. C. Corporal; Assembly Program.

"A little boy with a big heart."



HARRIETT ENGLISH

Student Council; "W" winner in Hockey.

"I am wealthy in friends."

LEE EPPINGER

R. O. T. C. Corporal; Student Council; Engineers.

"Varnish is a sublime drink."



ELEANOR RUTH ENGGAS

"As modest as a wild rose."

BESSIE EWING

Assembly Program.

"The silent woman."



TRESA FALTER

R. O. T. C. Horse Marines.

"We could not do without sunshine, therefore we could not do without her."

THELMA FISCHER

"She weighs 220 but they don't care—"



IRENE LILLIAN FARBER

Honor Roll.

"Reproof on her lips but a smile in her eyes."

FRANCIS FITZMAURICE

R. O. T. C. Lieutenant; Crack Company; Student Council; Assembly Program.

"The longer the day the more time to play."



A. J. FLEETWOOD

Engineers; R. O. T. C. Sergeant; Crack Platoon; Crack Company; Track Squad.

"A nice girl could do wonders with me."

EMMETT FLOWNEY

"Sometimes at work, sometimes at play; mostly at play."



LERA LEE FOSTER

"And they said Cleopatra was dead."

JOHN FREY

"The world needs more like him."



JEROME EDWARD FRIEDSON

B. C. P.; Engineers; R. O. T. C. Sergeant; Crack Company; Crack Platoon; Assembly Program,

"Laziness is the spice of life."

FRANCES MARIAN FRY

Baseball; Basket Ball; Hockey Letter; Assembly Program; R. O. T. C. Circus.

"A good reputation is more valuable than words."



VIRGINIA GOLDING

Girl Reserves; Student Council.

"A pleasant companion wherever she goes."

MYRTLE GAMAGE

Alpha Lyra; Girls' Glee Club; Assembly Program.

"There are ways of doing things without talking a lot."



DONALD GARR

Engineers; Honor Roll; R. O. T. C. Sergeant; Herald Staff.

"Dignity, honesty, and consistency are his elements."

GERALDINE GARRARD

Girl Reserve President; B. C. P. Critic; Student Council; Senior Executive Board; Pundit; Crier Staff.

"Dignity, beauty, modesty—three in one."



EARL GARRETT

"Who first invented work?"

LOUISE GARRETT

R. O. T. C. Circus; Student Council; Junior Basket Ball Team; Senior Business Committee.

"A loyal supporter that means much."



MARIAN GAULDIN

Girl Reserves; R. O. T. C. Circus.

"Like a Hershey, sweet and nutty."

SARAH JANE GIVENS

B. C. P. Secretary and Critic;
Honor Roll; Bronze Pin; Silver
Pin.

"Just quiet and demure."



LUTHER GLENN

Clay; Honor Roll.

"Never say diet, say when do we
eat?"

VERBA GLOVER

"Hard she labored, long and well."



CORA GORE

"A quiet, petite little girl."

SARAH GOSLIN

Clionian Secretary; B. C. P.

"Always cheerful and agreeable."



MIKEE GRAHAM

"All for the love of Mike."

FRED GRAUBERGER

"Strange that a harp of so many
strings should keep in tune so
long."



LILLIAN GRAY

Girls' Glee Club; Assembly Pro-
grams.

"Her stock of smiles and cheerful-
ness never runs low."

MARY GRAY

Girl Reserves; Crier Staff.

"Not much talk, a great, sweet
silence."



MARGARET GREEN

Student Council; Executive Com-
mittee.

"Why go around with a downward
face? 'Tis the one that laughs
that wins the race."

VIRGINIA GREEN

Not tardy or absent in 3 years.
"Gifted with the gift of gab."



VIRGIL GREEN

Engineers Club; Student Council.
"I'm not lazy; I just don't like work."



MARION GREER

"There's something in a huge balloon."



PEGGY JANE GREGG

Pundit; B. C. P.; Girl Reserves;
Honor Roll; Virgil Class.
"A sweet disposition is as valuable as gold."



ALICE GREGORY

"Cute as they make 'em."



BETTY HAGERTY

Girl Reserves; Clonian; Hockey;
Basket Ball.
"It's nice to be natural when you're naturally nice."



FRANCES LA BELLE HALL

Promethean; Les Immortels; Promethean Parliamentarian; Promethean Vice-President; Student Council; Girl Reserves; Virgil Class; Honor Roll; Bronze, Silver, Gold Pin with 3 Pearls; R. O. T. C. Circus; Assembly Programs.

"What would Westport do without a hall?"



LUCILLE HALSTEAD

Girl Reserve Cabinet; R. O. T. C. Circus.
"A countenance never seen in anger."



LUCILLE HAMLET

"A quiet conscience makes one so serene."



THOMAS E. HARVEY "TOM"

"That 'Harvey' boy is quite the stuff."



MARY MARCELLINE HATCH

Jules Guerin; Student Council.

"She was quiet, but her heart was of gold."



RUTH ALICE HAWORTH

"Must I study? What a waste of time!"

LORRAINE MARIE HAWORTH

Hockey Team; Basket Ball; Basket Ball "W"; Baseball; R. O. T. C. Circus.

"As modest as a rose."



FRANCES MAUDE HAYWARD

"We are not ignorant of her worth."

ELIZABETH HEINERIKSON "LIZ"

Round Table Vice-President; B. C. P. President; Girls' Debate Team; Student Council; Girl Reserves; Honor Roll; Assembly Programs; Virgil Class.

"There's a girl who never runs out of friends."



VIRGINIA HENDRICKSON

"A laugh is worth a hundred groans in any market."

JOHN KERRY HENRY

"A quiet chap of few words who minds his own business."



DOROTHY HENRY

Student Council.

"Modest and unassuming."

MELVIN HENSEL

Hi-Y.

"A boy who laughs sixty minutes of every hour."



LOUISE HEPTONSTALL

Girl Reserves; Alpha Lyra President; Glee Club President; Assembly Programs; R. O. T. C. Circus; Solo Contest; Westport Octette.

"Come sing, now sing, for we know you sing well."

FRANCES HINDS

Honor Roll, 4 Terms; Promethean;
B. C. P.; Girl Reserves.

"There was sunshine in her smile."

MILDRED HOLLAND "MILLIE"

Round Table; B. C. P.; B. C. P.
Vice-President; B. C. P. Critic;
Student Council; Honor Roll;
Bronze Pin.

"Mildred's peppy and full of fun;
This you can see by the friends she's
won."

VIRGINIA HOWARD

Pundit.

"Just such eyes must have caused the
Trojan war!"

KATHRYN HUESER

"She's just as nice as she looks,
which is saying a good deal."

GERTRUDE IRWIN

Hockey; Honor Roll.

"A good worker who has ideas of
her own."



RUBY HAFKIN

B. C. P.; Honor Roll; Christmas
Cantata; R. O. T. C. Circus.

"Ruby is a gem."

BERNICE HOWARD "BEE"

"Reserved and retiring, but beneath
the surface one finds good temper,
honesty and true womanliness."

MELVIN HUBER

Honor Roll.

"Pep is so undignified."

JAMES BRUCE HUNTER

Engineers; Honor Roll; Bronze
Pin; Assembly Programs.

"A mind full of knowledge is a
mind that never falls."

ELIZABETH JACKSON

Not absent or tardy in 3 years.

"The quiet kind but a good kid."

JESSIE MAY JACKSON

Clonian; Girl Reserves; Student Council.

"In the spring a young man's fancy."



NATHAN JAGODA

Honor Roll, 5 Terms.

"The empty vessel makes the greatest sound."

GLENN JEFFERSON

"You're the fellow the fortune teller told me about."



JOSEPH JOHNSON

R. O. T. C.

"Like a shadow, he walks among us, always smiling and content."

WILLIAM JOHNSON

Boys' Glee Club; Solo Contest, Tenor; Boys' Quartette.

"I ain't dead but I'm speechless."



LORENE JOHNSON

"She treads the straight and narrow."

LAWRENCE JOHNSON

Circulo Calderon President; Circulo Calderon Secretary; Honor Roll, 5 Terms; Silver Pin; Bronze Pin.

"Other great men have parted their hair in the middle."



THOMAS JONES

Circulo Calderon Secretary; Senior Business Committee.

"Every man is or hopes to be an idler."

FRANCES JONES

Promethean; Promethean Secretary, 2 Terms; B. C. P. Club Sergeant-At-Arms; Girls' Debate Team; Student Council; Girl Reserves; Honor Roll, 3 Terms; Bronze Pin; Virgil Class.

"She wins friends by her smile but it's the spirit behind the smile that keeps them."



JOHN JONES

"I'm not in the roll of common men."

WILLIAM KAHL

Golf Team; Honor Roll; Engineers Club.

"Another of the men who have reached the golf stage."



KARL J. KATZ

Circulo Calderon.

"A perfect example of polished idleness."



NADINE KENADY

"Mildest manner and gentlest heart."



BARBARA A. KENYON

Pundit; Girl Reserves; Student Council; Student Council Sergeant-At-Arms; R. O. T. C. Sponsor Lieutenant; Clonian; Assembly Programs.

"The holly is no redder than her blushes."



WILLIAM KILEY

Tennis "W"; Tennis Captain; State Doubles Championship; Interscholastic Doubles Championship; Single Championship; B. C. P.; B. C. P. Treasurer.

"Sure is wicked—we mean at tennis."



WILLIARD KALHORN

Irving; Irving Vice-President; Irving President; B. C. P.; Speech Arts; Speech Arts Critic; Captain of Debate Team; Assembly Programs; Student Council; Student Council Sergeant-At-Arms; Crack Company; Crack Platoon Second Lieutenant.

"All the qualifications of a regular fellow rolled into one—a perfect gentleman."

JOHN KECK

"Few minds wear out, more rust out."

WILLIAM EDWARD KENNEDY

"A genial disposition brings its owner many friends."

HAL KIBBEY

Clay; B. C. P.; B. C. P. Vice-President; Engineers; Student Council; Band.

"Author of 'Keeping Cool' or 'The Ice Man's Romance.'"

ALEX C. KINNEAR

B. C. P.; Student Council; Basketball "W"; 2nd Team; Football, 2nd Team.

"He radiates good cheer wherever he goes."

JOHN KIRKE

Irving Club; Engineers Club; R. O. T. C. 2nd Lieutenant; Crack Company; Crack Platoon; Hi-Y; Assembly.

"He is blessed with a sense of humor and a snappy come-back."



DOROTHY KOPCKE

Honor Roll; Circulo Calderon; B. C. P.; Glee Club; Assembly Program.

"She has a good word for everyone."

SOL KORALCHIK

B. C. P.

"Life is short and so am I."



LEAH KOVITZ

Les Immortels; Honor Roll; Assembly Program; Student Council.

"A quiet girl whose smiles mean more than words."

DORIS GRAY KNAPP

Herald Art Staff; Jules Guerin; Jules Guerin Treasurer; Student Council.

"Few things are impossible to diligence and skill."



GRACE KATHRYN KNIGHT

"Sincere and always reliable—that's Kathryn."

MILDRED LUCILLE KNOX

Orchestra.

"She has the quiet way of one who knows."



ABE I. KREITMAN

"How to turn corners in the middle of the block."

TED KRINGS

Crack Company 1st Lieutenant.

"His mark was high and he made it."



ELEANOR LA MAR

B. C. P.; R. O. T. C. Circus; Honor Roll; Christmas Cantata; not absent or tardy in 3 years.

"She is a scholar and a right good one."

CARL LANGKNECHT, JR. "Elmer"

Irving; Alpha Lyra; Irving Secretary; Track Squad; Band; Debate Team.

"Sometimes I study, sometimes I only go to school."



LELAND LANTZ

R. O. T. C. 2nd Lieutenant; Assistant Personnel Officer.

"A little nonsense now and then is relished by the best of men."

LOUISE LASTER

Crier Staff; Girl Reserves.

"Never known to be ill-natured."



COYNE LAW "JACKIE"

Irving; B. C. P.; Virgil Class; Football, Second Team; Football Letter; Track; Hi-Y; Student Council; Student Council Treasurer.

"Be patient, young man, and let who will be clever."

ELIZABETH LEACH

"Good nature and good sense must ever join."



MARY RUTH LeBOW

Round Table; Les Immortels; Les Immortels President; Honor Roll; Glee Club; A Cappella Choir; Mezzo Soprano in City Contest; Crier Staff; Assembly Program.

"Silence in a woman? We have not noticed it here."

MARVIN LEFKOVITS

Clay Club; Speech Arts; Clay President and Vice-President; Speech Arts Vice-President; Christmas Play; Debate; Debate Captain; Honor Student; Crier Staff; Assembly Programs; Senior Business Committee; Gold Medal Sons of Revolution Essay Contest, 1930.

"I never knew so young a body with so old a head."



CHARLES LEMICH

"He had a French harp but he couldn't play it."

HAROLD LAVENE

R. O. T. C. 2nd Lieutenant; Crack Company; Engineers Club.

"If ignorance is bliss, 'tis folly to be wise."



DONALD LINDLEY "DAPPER"

"Never trouble trouble 'till trouble troubles you."

ANNA LEE LOCKARD

Not absent nor tardy in 3 years.
"Serenely moves she on her way."

MARGUERITE LONG

"A sweeter girl 'tis hard to find."

MADELINE LUNN

"There is something so understanding about her."

MORTON KENNETH LYTLE

Clay; Irving; B. C. P.; Assembly Program; Honor Roll; Bronze Pin; Silver Pin; Gold Pin, with one Pearl.

"He's a good sport, a good student and a good friend."

ROBERT MANLEY "BOB"

Irving; Student Council; Tennis "W"; Hi-Y.

"Beneath his easy-going surface we find plenty of character."



C. S. LOCKWOOD, JR.

Round Table; Engineers Sergeant-At-Arms; Senior Business Committee; Football Letter, 2nd Team; Student Council; Track.

"Cheerfulness costs nothing."

MARJORIE LONGOOD

"And can she make a piano talk!"

ANNA MAY LUTZ

Pundit; Honor Roll.

"Charming manner, winning way; She's sweet and courteous all the day."

JEANETTE MACKAY

"She is proper, practical and precise."

LEMEUL MATTESON

R. O. T. C.

"Personally, I have a great admiration for stupidity."

ANDREW MARTINEZ "ANDY"

Crier Staff; Track.

"It's better to have loved a short one than never to have loved a tall."

JULIA MAYER

Pundit; Les Immortels Vice-President; Les Immortels President; Honor Roll; Student Council.

"And never did Grecian chisel trace a finer form or lovelier face."

ILENE McDONALD

"A new fashioned girl, with an old fashioned name."

GRACE McCURLEY

Speech Arts; Assembly Program.

"Short and sweet."

GEORGE McKEOWN

"Fail? There is no such animal."



KLINE MARTINEK

"Wonder how he keeps his marcel in."

HAZEL MAGNUSON

"She is capable and willing. What more can we ask?"

ROGENE McCOLLUM

Promethean President; Speech Arts; Girls' Glee Club; Promethean Critic; Speech Arts Critic; Speech Arts Treasurer; Girls' Glee Club President; Christmas Play; Triple Trio; Assembly Programs.

"Heaven gives us friends like her."

ELLA JEAN McKELVEY

Hockey Teams; Basket Ball Team; Assembly Programs.

"A tender heart and a loyal mind."

SUSAN McKINNEY

Promethean; Promethean Treasurer; Student Council; Hockey; Hockey "W"; Basket Ball; Basket Ball "W"; Baseball; Baseball "W"; Assembly Programs.

"Why are female athletes born good looking instead of hefty?"

ROBERT McVEY "BOB"
 "Who may in summer wear
 A nest of robins in his hair."

NADINE MERRYWEATHER
 "She's clever and capable and she
 let's you find it out for yourself."

EDWARD J. MILLER
 Clay Club; Engineers; Hi-Y.
 "Jolly is the miller."

GORDON H. MILLER
 Student Council; Clay Club; En-
 gineers; Band; Honor Roll, 6
 Terms; Bronze, Silver and Gold
 Pins; Assembly Programs.
 "Unconscious of the good in him-
 self."

FRANCIS MOORE
 Band.
 "I seen last year I couldn't never
 learn English."



VINCENT J. MERCIER
 Student Council; Football, 2nd
 Team; Basket Ball, 2nd Team;
 Football, 1st Team; Football "W";
 Basket Ball, 1st Team.
 "O-o-o-o, that smile!"

MARIE MERWINE
 Jules Guerin.
 "She sees art—she creates art—she
 loves art."

FRANCES MAXINE MILLER
 "She satisfies."

SOL MOLOTSKY
 "If you want to get it done, give
 it to Sol."

PEARL ELIZABETH MOOT
 Honor Roll; Hockey Squad; Basket
 Ball Squad, 4 Letters.
 "A pleasing dash of red."

EDWARD MULLIGAN "ED"

Senior Business Committee; Basket Ball, 2nd Team; Basket Ball, 1st Team; Track.

"You've only seen his picture; you don't know the half of it."

EUGENE MURRAY

Virgil Class.

"Men of few words are the best men."

GEORGE MYERS "SMEARS"

Clay Club; Clay Treasurer; B. C. P.; Student Council; Student Council Secretary; R. O. T. C. Captain; Crack Company; Crack Platoon; Crack Squad; Rifle Team; N. R. A.; Honor Roll.

"The Alpine milkman."

ROSALIE NESBITT

"Quiet, but full of pep."

ELEANOR NICHOLS

Les Immortels; Clionian; Honor Roll.

"Good humored, good looking, good brain—enough."



BETTY MUNN

Virgil Class; Pundit; Speech Arts; Girl Reserves.

"She's good to look at, better yet to know."

IVALETA MUSSER

Glee Club; Alpha Lyra; Assembly Programs; Girl Reserves; Student Council.

"She never fails to speak a pleasant word."

MARSHALL RICHARD NAPPER

Debate Team; R. O. T. C. Captain; Student Council; HI-Y; Assembly Programs.

"What a dust I have raised!"

VIRGINIA NEW

"A merry heart doeth good like medicine."

ROBERT NYLANDER

Band; Assembly Programs; Alpha Lyra; first prize in three State Music Contests.

"A moral, sensible, well-bred man."

JACQUES NYLUND

"He does everything extemporaneously, and when he's out of excuses and alibis he's really remarkable."

RICHARD OWEN "DICK"

Football Squad.

"Weighed in the balance and found not wanting."

EDA CAROLYN PADDOCK

Promethean; Student Council, 2 Terms; Westport Immortal; Senior Athletic Pin.

"So sweet a face, such angel grace."

RICHARD PATTERSON

"Merit and good breeding will make their way everywhere."

LOIS PETERSON

"Wisdom is easy to bear."



MARTHA LEE OSBORN

Speech Arts; Girl Reserves; Glee Club; Assembly Programs.

"No one said anything against brunettes, did they?"

KENNETH OWENS

Band; Orchestra; Student Council; Assembly Programs.

"Not imposing but very impressive."

MARIE PAGE

"The expression of truth is simplicity."

VIRGINIA PETERS

Clonjian; Jules Guerin; Jules Guerin Sergeant-At-Arms; Girl Reserves.

"The answer to a professor's prayer."

EDMUND T. PETERSON, JR.
"PANSY"

Clay; Student Council; Football, 2nd Team; Tennis. "W".

"Pete is more fun than a bushel of monkeys, and can he play tennis?"

JOSEPH PETZOLD "JOE"

Round Table; Engineers Vice-President; Student Council.
"The mirror of courtesy and good will."

JUNE PIERCE

Jules Guerin; Art Critic; Hockey; Basket Ball; Baseball; Tennis.
"Keep your smile pinned on; it may bring another cheer."

JOSEPH POWELL "JOE"

Assembly Usher.
"A man's worth is estimated in this world according to his conduct."

PEGGY RAFFERTY

"She has a personality all her own."

HENRY RAU

Orchestra; Glee Club.
"All things come 'round to him who will but wait."



LEONARD PFEIFFER

"A little work, a little play, to keep me going, and so good day."

KENNETH PIERCE

"Never led astray by Cupid's soft delight."

MAXINE POWERS

Baseball; Hockey.
"Favors to none, to all she smiles."

ERNEST RALSTON "ERNIE"

Round Table; Round Table Critic; B. C. P. Club; B. C. P. Secretary; Student Council; 3 years Tennis Interscholastic Doubles Championship; H-Y.
"De Luxe, Lady, De Luxe!!"

VIVIAN REED

Clonian; Assembly Programs.
"Another one of those quiet persons who will surprise us all some day."

ROY REED

Football Team; Basket Ball "W";
Track; Student Council; Basket
Ball, 2nd Team "W"; Golf Team.

"From the crown of his head to the
soles of his feet he is all mirth."

DOROTHY LOUISE REICH

"Noble deeds that are concealed are
most esteemed."

ARTHUR REPERT

R. O. T. C.; Hi-Y; Assembly Pro-
gram; Student Council.

"Behold! The coming of Arthur!"

MARTHA RICHARDSON

"A friend to all and a good one."

CHARLES RIEGER

Irving; Spanish; Debate Team;
Student Council; Track Squad.

"I almost had an idea but it got
away."



MARIETTA REESE

"The glory of a wide, capacious
mind."

CHRISTINE RAGO

Girl Reserves.

"She scatters enjoyment who can
enjoy much."

JACK RERES

Honor Roll; Circulo Calderon Presi-
dent.

"Sleep improves the mind (sleep
on)."

RAEBURN RICKETT

Clonian; Honor Roll.

"Ricketts are appreciated where there
are rackets."

EDITH ROBINSON

"She was all gentleness, all gaiety."

ERNESTINE ROYSTER "ERNIE"

Promethean; Promethean Sergeant-At-Arms; Circulo Calderon; Circulo Calderon President; B. C. P.; Honor Roll; Senior Athletic Pin; Crier Staff; Hockey "W"; Basket Ball "W"; Baseball "W"; Tennis "W".

"What an athlete!"



MIGNON RUFF

Girl Reserves; Mixed Chorus; Assembly Programs.

"Woman came after man and has been after them ever since."

DALE RULLE

Band; Alpha Lyra; Assembly Program.

"Man while he loves is never quite deprived."



JANE SALLEE

"A girl who just can't make her eyes behave."

BERNARD SAFFRAN "BERNIE"

Clay; Clay Critic; Engineers; Crier Staff.

"Laboring toward distant aims sets the mind in a higher key."



WILLIAM SHAEFER "BILL"

Irving Club; B. C. P.; Crier Staff; Honor Roll, 3 Terms; Basket Ball, 2nd Team; Assembly Program; Student Council.

"'MD' is his favorite sign."

MARGARET SCHNELL

Jules Guerin Vice-President; Glee Club; Honor Roll, 2 Terms; Herald Art Staff.

"A true artist and a true worker."



EUGENE SHUBERT

Irving Club; Irving Treasurer; B. C. P.; Gold Pin, 3 Pearls; R. O. T. C. Captain; Crack Company; Crack Platoon; Virgil Class.

"And still they gazed and still the wonder grew how one small head could carry all he knew."

LAVELL SEATS

B. C. P.; B. C. P. Sergeant-At-Arms; Clonian; Clonian Critic; R. O. T. C. Captain; Crack Company; Honor Roll, 3 Terms; Student Council; Executive Board; Crier Staff; Assembly Programs.

"Good sense and good nature are never separated."



ESTEN SEELINGER

Speech Arts; Clonian; Christmas Play; R. O. T. C.; R. O. T. C. Corporal; Crack Company; Crack Platoon.

"Esten surely can dance. He won the hearts of many a maiden through this medium."

PANSY SETTERS

"Silence that spoke and eloquence of eyes."



ALEX SHARP

R. O. T. C. 2nd Lieutenant; B. C. P. Club.

"If ambition is the bread of life, he is surely starving."

JAMES SHEFFIELD

Band; Assembly Program.

"A local production."



ARLOE SHELTON

Debate Team.

"Don't jest with me, I'm a serious man."

ROSS SHERWOOD

Band; Orchestra; Glee Club.

"Oh! tie me to your apron strings, Ellen."



SARAH SHACKLEFORD

Jules Guerin; Student Council.

"Isn't she cute to look at?"

ARLENE SHAFER

"For nature made her what she is and never made another."



MARIETTA SHAW

Round Table; Girl Reserves.

"A bundle of good nature."

WILLIAM SHAW

Herald Staff; Student Council; Irving Club.

"Make much of me; great men are scarce."



EDNA MAE SHIDLER

Girls' Glee Club; Assembly Program; Honor Roll.

"Oh—lady, be good!"

CATHERINE SKIDMORE

Student Council.

"If there is any mischief brewing,
'Skiddy's' at the bottom of it."



JURBEE RETTA SMITH

Round Table; Student Council.

"And so beauty made room for her
knowledge and then both stayed."

PHYLLIS MARIAN SOMERHOUSE

R. O. T. C. Circus.

"Sigh no more, ladies, sigh no more,
men were deceivers ever."



ROGER CLAUDE SOPER

B. C. P.; Hi-Y; Hi-Y Cabinet;
Hi-Y President.

"There's no need to rush."

FRANCES SORENSEN

Glee Club; Assembly Program; R.
O. T. C. Circus.

"We women are coquettes by pro-
fession."



VIRGINIA LEE SPARKS

Pundit; Pundit Vice-President;
Pundit Sergeant-At-Arms; Honor
Roll; Bronze Pin.

"A winning way, attractive face,
Ambition fits her any place."

TIM D. SPILLANE

Irving; Junior Class Sergeant-At-
Arms; Junior Business Committee;
Senior Business Committee; Stu-
dent Council President; Football
Letter, 2nd Team; Football Squad;
Basket Ball Squad; Track Squad;
Orchestra.

"His good sense, pleasing manners,
happy disposition all helped to
make him one of the best all
around fellows we know."



RUTH SPONG

Glee Club; Assembly Program.

"I bid you 'Au Revoir.'"

KENNETH HARRY STOTT

Football.

"Always up and going."



JEAN ESTILL STARK

R. O. T. C. Sponsor Captain;
Junior Class Vice-President; Speech
Arts; Round Table; Speech Arts
Vice-President; Speech Arts Presi-
dent; Round Table Secretary; Girl
Reserves; Girl Reserve Cabinet;
Girls' Tennis Champion; Tennis
Letter; R. O. T. C. Circus; Christ-
mas Play, '30; Christmas Play, '31;
Senior Play, '32; Student Council;
Executive Board; Girls' Glee Club;
Spring Festival; Assembly Pro-
grams; Girls' Debate Team; Junior
Business Committee; Virgil Class;
Senior Class Secretary; Senior
Business Committee; Herald Staff.

"Pretty, peppy, popular, that's Jean."

DOROTHY BELL STEVENS

"Oh! not just another blonde."



VIRGINIA LEE STEWART

Christmas Play.

"We've always respected Virginia because she never pretends to be what she is not."

ANNA CATHERINE STOUS

Promethean; B. C. P.; Horse Marines; Honor Roll; Orchestra.

"Quiet and unassuming but always ready to help."



SARA STRAUSS

Pundit; Student Council; Executive Board.

"A marvelous floor, soft music and a Romeo; what else could be desired?"

HELEN LOUISE STONE

Pundit; Pundit Critic.

"An interesting companion and a true friend."



JOHN J. SULLIVAN

Basket Ball, 1st and 2nd Teams; Football, 1st and 2nd Teams; Track Team; B. C. P.; B. C. P. Critic; Student Council.

"A roguish eye and a truly Irish heart."

VIRGINIA SWAIN

Pundit; Speech Arts; Pundit President; Speech Arts Treasurer; Senior Class President; Senior Business Committee; Girl Reserves.

"The girls love her dimples, the boys her blue eyes and all the world her gentle disposition."



MARY FRANCES SWARTZ

Herald Staff.

"Very quiet but draw your own conclusions."

ELLEN TALLMAN

Clonian; Girl Reserves.

"An unusual Irish lass."



NADINE TAYLOR

"Her friends are countless."

LORENE TAYLOR

Circulo Calderon; Girl Reserves.
"A beautiful little ray of sunlight."



MARY ILENE THOMPSON

"Oh! Al, where are you?"



RUTH THORNTON

Hockey Team; Hockey Letter;
Baseball Team.
"Not that I liked study less, but
play more."



WILBERT TOLER "WILLIE"

R. O. T. C. Lieutenant; Orchestra;
Assembly Programs.
"Why bother myself with study and
care?
Before I know it I'll have gray hair."



WAYNE TRUEBLOOD

Tennis; Student Council; Clonian;
Basket Ball.
"True blood and true worth."



PAUL ULRICH

"A modest boy, but what a man!"



WILLARD VAN HORN

"His smile went all the way around
and buttoned in the back."



JACK VISCOFSKY

"A dancer that is the answer to a
maiden's prayer."



MARGARET VOIGTLANDER

"I use Listerine tooth paste and
you?"



ERNEST VON POWEL

R. O. T. C. Captain; Staff Officer;
Crack Company; Crack Platoon;
Crack Squad; Assembly Program;
Student Council.
"Prized possessions come in small
packages."



SOPHIE WAISBLUM

Les Immortels; Les Immortels
Treasurer; Student Council.

"Some day you will see her name
in lights."



LINORA KATHRYN WAGNER

Promethean; B. C. P.; Bronze
Pin; Honor Roll; Girl Reserves;
Crier Staff.

"Time and pains will do anything."

VERNA WAHLBERG

B. C. P.

"She had a smile for all, for none
a frown."



MARSHALL WALKER

Football "W"; Basket Ball "W".

"Lost in the rush."

ANALEE WARREN

Girl Reserves.

"Our deeds determine us as much
as we determine our deed."



ARTHUR WARTMAN

B. C. P.

"He's the fellow who invented sleep."

MARGARET WETHERWAX

Hockey; Girl Reserves.

"A choice product of which we are
justly proud."



CLARENCE LESLIE WEAVER

"Snappy as a rubber duck."

ELIZABETH ELEANOR WEBER

Girl Reserves; Girl Reserve Cab-
inet.

"A strong link in the chain of friend-
ship."



HELEN BEE WEIR

"There was woman's fearless eyes."

ALBERTA WHITE

"If everyone were good as she,
Heaven here on earth would be."



BURTON WHITWORTH

R. O. T. C. Sergeant; Engineers
Club.

"A rare combination of common
sense, nonsense, and a good sense."



THEODORE WICKLAND "TED"

"Ye Gods, annihilate time and space
and make two lovers happy."



EDWIN WILLOCK "ED"

Round Table; Alpha Lyra; Alpha
Lyra President, Treasurer, Ser-
geant-At-Arms; Boys' Glee Club;
Boys' Quartette; City Music Con-
test; A Cappella Choir; Music
"W"; Assembly Programs; Senior
Business Committee; Hi-Y; not ab-
sent or tardy in 3 years.

"All the world loves a lover."



ELIZABETH JUNE WOODHOUSE
"BETTY"

Pundit; Pundit Critic; Alpha Lyra;
Hockey Squad; Basket Ball Squad;
Baseball Squad; Glee Club; Glee
Club Treasurer.

"If half this world had half her pep,
oh, what a world it would be!"



HELEN D. WHITEHEAD

Girls' Glee Club; Speech Arts Club,

"Our 'Helen of Troy'; we wonder
who her Paris is."



FLORENCE WICKSTROM

Alpha Lyra; Promethean; Orches-
tra; Assembly Programs.

"Nothing is difficult to the willing
heart."



MARIAN WILKINS

B. C. P.; B. C. P. Vice-President;
B. C. P. President; Pundit; Pundit
Secretary; Student Council; Crier
Staff; Hockey Team; Hockey Let-
ter; Baseball Team; Honor Roll.

"Dependable. If she says she will
do it, we know it will be done."



NATHANIEL WILSON

Senior Play; R. O. T. C. Lieuten-
ant; Speech Arts.

"O! Those 'drate' big brown eyes."



DOROTHY WITTIG

Pundit; Student Council; Student
Council Vice-President; H o n o r
Roll, 1 Term; Herald Queen.

"When she gets on the street car the
ads aren't worth two cents."

LUCILLE WRIGHTSMAN

B. C. P.

"What's in a name, anyway?"



RUSSEL YOUNG

Honor Roll.

"You cannot see his wings, but you can hear the Russel."

MARTHA ZEILINGER

"Women of the world crave excitement."



EMANUEL ZOGLIN

Honor Roll; Assembly Program.

"Let not your sail be bigger than your boat."

WILLIAM EVANS BARD

Irving: R. O. T. C.; Hi-Y.

"What Don Juan didn't know, I do."



LILLIAN ELIZABETH BURNS

Round Table; Basket Ball Team; Baseball Team; Assembly Programs; Girl Reserves.

"Always cheerful and agreeable."

ELEANOR BERGLUND

"Oh! lady, where did you get your hair curled."



PAULINE BRANT

"Jolly and gay and free am I."

SHERIDAN BUTTERFIELD

Debate Team; Student Council; Junior Business Committee; Clonlan; Clonlan President; Clonlan Secretary; Senior Business Committee; Christmas Play; B. C. P.; Speech Arts; Speech Arts Sergeant-At-Arms.

"Always ready to strike a spark of fun."



ANGELINE CROWELL

Speech Arts; Senior Play; Crier Staff; Honor Roll; Bronze Pin; Promethean; Promethean Critic; Student Council; Girl Reserves; Assembly Programs.

"Ann Harding is with us."

THOMAS W. CODY

B. C. P.; Clonian; R. O. T. C. Captain; Crack Company; Crack Platoon; Student Council; Crier Staff; Assembly Program.

"Step right up and call me 'Speedy.'"



MYRON DANFORD

Hi-Y.

"And what has night to do with sleep?"

MARTHA GERRARD

"Laughter is her specialty; school is just a side line."



LILLIAN GLASS

Orchestra; Glee Club Accompanist; Promethean; Honor Roll; Bronze Pin; Silver Pin.

"Music is well said to be the speech of angels."

ELEANOR HANSON

Girl Reserves; Orchestra; Student Council; Assembly Program.

"Our eyes have met and, silly boy, I'll get you yet."



HELEN HEIGNIE

"Quite unlike most girls."

MARLOW HODGES

R. O. T. C.

"The R. O. T. C. is proud of him."



WALTER HOWELL

"Looks are deceivers."

VIRGINIA HUTCHINSON

"Charm strikes the sight, but merit wins the soul."



CHESTER JOHNSON

"A smile that is broad and winning."

GEORGE KARAGEORGES

Engineers; Christmas Play.

"He never flunked, and he never lied; I reckon he never knowed how."



GILBERT KING

Debate Team; B. C. P.; Student Council; R. O. T. C.; Hi-Y Cabinet.

"An admirable king is he."

AMELIA LeVEGUE

Girl Reserves; Glee Club; Alpha Lyra.

"A bungalow—no up-stairs at all."



LILLIAN McWILLIAMS

Glee Club; Alpha Lyra; Assembly Programs; Orchestra; Student Council.

"The song of a nightingale."

D. A. METCALF

Senior Business Committee; Football "W"; Les Immortels Vice-President.

"A good man—good at anything."



CHARLES MILLER

"Clap hands! Here comes Charlie."

GEORGE MILNE

Clay Club President; B. C. P. Treasurer; Senior Class Treasurer; R. O. T. C. Major; Expert Rifleman; Crack Company; Student Council President; Crack Platoon; Crier Staff; Crack Squad; Honor Roll; Rifle Team; Assembly Program.

"The blush is beautiful, but sometimes inconvenient."



EVELYN NELSON

"A smile that is cheerful; a friend that is true."

HELEN NEVOTTI

"Why so serious?"



DONNA MARIE NEWMAN

Girl Reserves; Clonian; Jules Guerin; Herald Art Staff.

"Doomed to daub."

HOWARD NORMAN

"I hate nobody; I am in charity with the world."



JUDSON PALMER

Round Table; Speech Arts; R. O. T. C. Captain; Christmas Play; Senior Play; Student Council.

"Jud's jolly good nature made him a friend to all."

PRICE PHILBRICK

Student Council; Assembly Programs; Irving; Debate Team.

"Good hearted, jolly and sensible."



HENRY RUMBERGER

"Why am I here?—just to lend dignity to the Senior class."

MADELINE SANDBROOK

Corporal in Horse Marines.

"I'm in the army now."



CLEEMA SAYLOR

"Be careful, little girl, someone will snatch you up some day."

FANNIE SCHNEIDER

Les Immortels; Girls' Debate Team.

"A loving heart is the beginning of all knowledge."



WILLIS SCOFIELD

Round Table; Round Table Sergeant-At-Arms; Senior Business Committee; Student Council; Basket Ball, 2nd Team; Basket Ball, 1st Team; Track.

"Calm and unafraid he walks unhurried by time and tide."

ROBERT SCOTT

Clay; Engineers Club; Hi-Y; Herald Art Staff; Crier Staff; Bronze Pin.

"Enthusiasm is the breath of genius."



STEPHEN SHOUP

"Half knowledge is ignorance."

MARIE SIEBENTHALER

B. C. P.

"Born to blush unseen."

HELEN SPROULL

Girl Reserves; Student Council;
Circulo Calderon; Honor Roll.

"Blushing is the color of virtue."

EDWARD TETTERS

R. O. T. C. Sergeant.

"Innocence is a wonderful thing."

WILLIAM WRIGHT

"Big Bad Bill is Sweet William
now."

LYMAN FIELD

Irving, Irving President; Engineers;
Student Council; Junior Business Committee;
Senior Business Committee; R. O. T. C.; R. O. T. C. Captain;
Crack Platoon; Crack Company; Rifle Team;
Debate Team; Debate Team Captain;
Winner of City Oratorical Contest;
Winner of School Oratorical Contest.

"Two loves have I, myself and me."

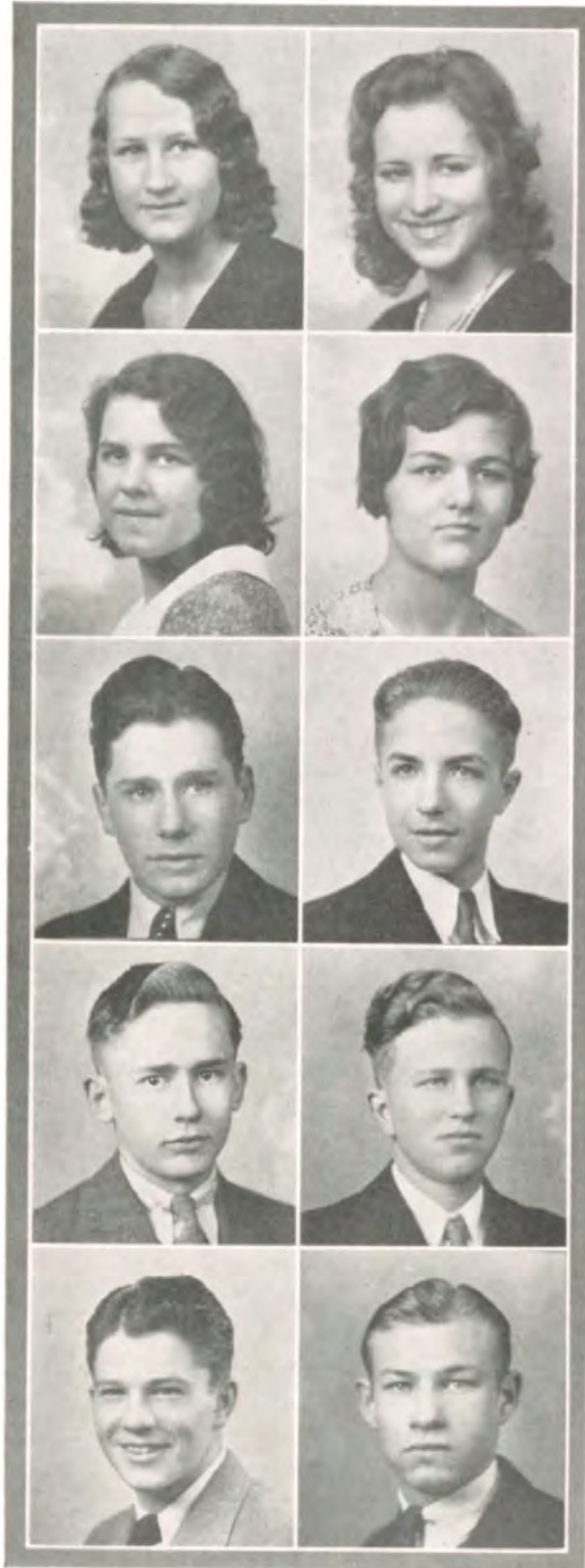

MAJORIE SLUTZ

"She is precisely what she seems
to be."

PATRA STOCKWELL

Promethean; Promethean President;
Les Immortels Treasurer; Bronze Pin;
Silver Pin; Baseball "W";
Basket Ball "W"; Hockey "W".
Not absent nor tardy for 3 years.

"A good sport and a regular girl."

CARL WARNS

Clay Club; Clay Sergeant-At-Arms;
B. C. P.; Hi-Y; R. O. T. C. Captain;
Crack Company; Senior Business Committee;
Bronze Pin; Silver Pin; Gold Pin with 2 Pearls;
Debate Team; Virgil Class.

"Help! the Captain is weeping."

HAROLD EINRICH

"I was nearly killed by a train of
thought."

VICTOR GIBSON

Football, 1st and 2nd "W"; Basket Ball,
1st and 2nd "W"; Track; Irving Club.

"The goal getter."

JEROME GOODMAN

"He's a 'goot mon.'"



JAMES HUTCHINSON

"Oh, yes! and his importance."

RUTH JACKSON

Pundit; Pundit Treasurer; R. O. T. C. Sponsor Lieutenant; Junior Class President; Junior Business Committee; Senior Business Committee; Assembly Program; Herald Staff.

"The girls like her; the boys like her; there's none like her."



ARTHUR JOHNSON

Hi-Y.

"You look wise. Pray correct that error."

GEORGE LANGESON

R. O. T. C. 2nd Lieutenant; Assembly Programs.

"The big shot from the arsenal."



RALPH MCGUIRE

"A French student, Ah!"

MARY SOLTZ

"No matter where you meet her she is always Mary."



LESTER STIFFELMAN

Engineers Club; R. O. T. C.; Crack Company; Crack Platoon.

"As time goes by, I do too."

ELEANOR STONER

Orchestra; May Festival; All State Orchestra; Alpha Lyra; Horse Marines; Assembly Programs.

"She gave to us her heart in beautiful music."



LYLE SWETNAM

R. O. T. C. 2nd Lieutenant; R. O. T. C. Crack Company; R. O. T. C. Crack Platoon; R. O. T. C. Crack Squad; Football, 2nd Team "W"; Football, 1st Team "W".

"A swell fellow without the swelled head."

ELIZABETH TURNER

"No fairer beauty hath one laid eyes upon."



ROBERT WELCH

"To be great is to be misunderstood."

WILBUR WILCOX

"He knows quite a bit but he just can't seem to remember it."



HAROLD NELSON

Hi-Y; Glee Club; Quartette; Engineers.

"A boy of true merit and sterling character," sez Harold.

CHARLES GEHRING

Hi-Y Club.

"I'll speak in a monstrous little voice."



WADE JACKSON

Football "W"; Track; B. C. P.; Irving.

"He made the team at Vasser."

MONA MARKLE

Glee Club; Letter; Diana Club Vice-President; Baseball "W"; Hockey Team; Alpha Lyra; A Cappella Choir; Honor Roll; Assembly Program.

"As she shines in athletics, so does she shine in personality."



ROSE ANN SHUTE

"Oh 'shoot', give us a break."

LUCILE WATSON

"And she said I was the only one—after ten others."



ROBERT WEISS

"Love makes the world go around—why am I stopping?"

BETH KELLEY

"Silence is golden, or something like that."

STANLEY HARBISON

Clay; B. C. P.; R. O. T. C. Captain; Crack Company; Crack Platoon; Honor Roll; Bronze Pin; Hi-Y; Assembly Programs; Circulo Calderon; Senior King.

"And such a cute little fellow, too."

ALFRED PETERSON

Student Council; Hi-Y.

"The Gods look with favor on superior courage."

VESTA NELSON

Girl Reserves; Alpha Lyra; Assembly Programs; Glee Club.

"Keep looking, you're sure to find him."

LeGRANDE WHEELER

Football "W"; Basket Ball "W"; Track; Football, 2nd Team; Basket Ball, 2nd Team; Hi-Y; Student Council; Executive Board.

"Everybody knows and likes Le-Grande, for he certainly is a good sport, if there ever was one."



SHIRLEY KROH

Pundit President; Les Immortels Vice-President; Horse Marines; Student Council; Student Council Executive Board.

"Her smiles attract them all."

JANET TURNER

Les Immortels; Hockey "W"; Basket Ball "W"; Honor Roll; Silver Pin.

"She thinks she is going to flunk unless she gets an 'E.'"

JOHN KENNALLY

"I am not in the roll of common men."

BILL SIMMONS

Herald Art Staff.

"The Brush is the tongue of the heart."

ANNA LOUISE MURRAY

Hockey; Basket Ball; Baseball "W"; Girl Reserves.

"A rare type of beauty that's more than skin deep."

Herald Queen and Attendants



MISS VIRGINIA SWAIN



MISS DOROTHY WITTIG
Herald Queen



MISS JURHEE SMITH



MISS TEMPERANCE ATWATER



MISS EILEENE McDONALD

—Photos by Fultz

HERALD STAFF



Ruth Jackson



E. Sandster



Mary F. Swartz



William Duke



Bill Show



Jim Anderson



Jeon Stork



Don Gorr



Mary K. Curran

Bill Duke

The Herald

The students get the Herald
The school gets the fame,
The printers get the money,
And the staff gets the blame.

THE staff has worked hard this year hoping to give the students an annual that personifies the joys and memories of the past school year.

We, the staff, take this opportunity to show our most sincere appreciation of our advisor, Mr. Banister. It is unselfish cooperation and help that is responsible for whatever success this book has attained. The entire book has been compiled with the intention of entertainment and we sincerely hope that the students will accept our puns in the spirit in which they were intended.

Thus, we leave the rest to the student body. We hope you derive as much pleasure in reading this book as we have derived in making it.

OFFICERS

RUTH JACKSON.....*Editor-in-chief*
MARY FRANCES SWARTZ.....*Assistant Editor*
BILL DUKE.....*Art Editor*
JAMES ANDERSON.....*Boys' Athletics*
JEAN STARK.....*Girls' Athletics*
MARY KATHRYN CURRAN.....*Clubs*
DONALD GARR.....*R. O. T. C.*

Contributors

BILL KALHORN
ALLEN BLOCK
WILMA COOK

JEAN CARTER
ELIZABETH HEINERIKSON

TOM CODY
FRANCES JONES
FRANCES HALL

CRIER STAFF



G. Gorrard



L. Seats



A. Martinez



L. Anderson



W. Schoefer



L. Laster



A. Crowell



G. Milne



M. Gray



W. Cook



E. Reyler



M. LeBow



M. Lefkovits



M. Wilkins



L. Wagner



B. Saffron



R. Scott



J. N. Booth
Supervisor



E. Cody

The Crier Staff



A GLANCE at the following ramblings will disclose the reasons why the Westport Crier has achieved immortal fame as a sterling news sheet and power of the school. First, Marvin Lefkovits, editor-in-chief, whip-cracker, and guiding light; also, George Milne, guiding light, whip-cracker, and editor-in-chief. These men spend their days, only, boxing with the "dummy", slaughtering copy, and wearing out shoe leather in search of advertisements.

The class consists mainly of the powder puff sex. Geraldine Garrard, Marian Wilkins, and Angeline Crowell are responsible for three-fourths of the noise that emanates from the room. The Crier room has become a beauty shop because of them. Robert Scott and Bernard Saffran spend their class time drawing caricatures of the instructor. Louise Laster and Doris Sheets consume the hour engrossed in the torrid dramas of the True Story magazine. Bill Schaefer, whose middle name is "G", has two amusements. He either stares at Ernestine Royster for infringing upon his "Sport Gloss" territory or impresses the girls with his importance.

Wilma Cook wanders around the building looking cute during class period. Mary Ruth Le-Bow and Lois Anderson increase the value of their copy by making it scarce; they also serve as dictionaries for all one or two syllable words. Linora Wagner, pronounced Wagner, and Mary Rose Gray lull themselves to sleep as John "Albie" Booth sings out orders from the city desk. Lavell Seats and Tom Cody, military heroes, use the hour to think up evils against the athletic department.

John Northrup Booth, whose ancestors threw milk bottles in the revolution, is the office boy of this great organization. He is a famous press man, always pressed for time.

The main class time is spent in planning a Crier-Herald dance. No developments have been made since 1849, Mr. Booth reports. The spare time in the class is used to publish that famous paper, The Westport Crier.



Student Council

FIRST TERM



TIM SPILLANE.....*President*
 VIRGINIA MCGAVIC.....*Vice-President*
 BILL SHAW.....*Secretary*
 WAYNE TRUEBLOOD.....*Treasurer*
 BILL KALHORN.....*Sergeant-at-Arms*

MEMBERS

BILL BRENTON
 MADELYN BROCK
 GENEVA BRUCE
 ANGELINE CROWELL
 BLANFORD COURTNEY
 JOHN CHANEY
 CARL COLBURN
 BARBARA COURTRIGHT
 KENNETH CHISHOLM
 WILLIAM DUNCAN
 ELMER ELLS
 BERNADINE FEARON

MARY FOSTER
 FRANCIS FITZMAURICE
 JAMES GOODRICH
 CARL HUNT
 BERT HEIMOUS
 PAT HILLIAS
 ELEANOR HANSEN
 RUTH JACKSON
 LOUIS JONES
 WILLIAM KALHORN
 SHIRLEY KROH
 DORIS KNAPP

LORESS MORGAN
 VIRGINIA MIMS
 BETTY MCCLELLAND
 LILLIAN MCWILLIAMS
 SUSAN MCKINNEY
 GEORGIA OSENBRUG
 JOE PETZOL
 JEAN STARK
 JUDSON PALMER
 EDA PADDOCK
 ROY PETERSON
 GORDON ROSSBACH

LAVELL SEATS
 BILL SHAW
 BILLY SHUGARTS
 JEANNETTE SMITH
 ORVILLE SHULTZE
 TIM SPILLANE
 WAYNE TRUEBLOOD
 THALIA TUFFLEY
 ROBERT WELSH
 GLEN WADDELL
 MARIAN WILKINS

SECOND TERM



GEORGE MILNE.....*President*
 DOROTHY WITTIG.....*Vice-President*
 GEORGE MYERS.....*Secretary*
 COYNE LAW.....*Treasurer*
 BARBARA KENYON.....*Sergeant-at-Arms*

MEMBERS

NELSON ABRAHAM
 TEMPERANCE ATWATER
 LYLE BEAN
 TOM BRENNAN
 ALMA BLAIR
 VIRGINIA BERGIN
 KENNETH CEDERLAND
 MARY ALICE CLIFTON
 ZED CROMWELL
 BETTY DALE
 GEORGE ELLIOTT
 DONALD FAIRHURST
 FRANCIS FITZMAURICE

MORRIS FEIGAN
 MARY FOSTER
 HELEN FOWLER
 GERALDINE GARRARD
 MELVIN GERSHON
 LAURA BELL GREEN
 MARCELINE HATCH
 DOROTHY HEREY
 LOIS JONES
 BARBARA KENYON
 ALEX KINNEAR
 COYNE LAW

AGNES LEE
 LILLIAN MCWILLIAMS
 DON MACON
 JERRY MANNING
 JOE MANNING
 D. A. METCALF
 EUNICE MILLER
 GEORGE MILNE
 GEORGE MYERS
 WILLIAM O'DONNELL
 AGNES OVERSTREET
 EDA PADDOCK

ROY PETERSON
 RICHARD PURVIS
 CHARLES REIGER
 PAUL RICHARDSON
 IRVIN SAFFRAN
 WILLIS SCOFIELD
 LAVELL SEATS
 THEODORE SHULTZE
 SOPHIA WEISBAUM
 HELEN WALDIN
 JACK WHITNEY
 DOROTHY WITTIG
 MARY JANE WINTHROP

Ushers



USHERS

FRANCIS AZAMBER	DOROTHY LEE DURKEE	BILL KALHORN	THOMAS RIGDON
CLARA BERG	LYMAN FIELD	DORIS KNAPP	EUGENE SCHUBERT
HERBERT BIVINS	VIRGINIA GOLDING	MONA MARKLE	BILL SCHAEFER
ALLEN BLOCK	THEODORE GOODALE	J. C. MCCAULY	FSTEN SEELINGER
JOE BORENSTINE	RUBY HAFKINS	BILL MONTGOMERY	ALEX SHARPE
JEAN CARTER	ELEANOR HANSON	IVALETA MUSSER	JEAN STARK
KENNETH CEDERLAND	ELIZABETH HEINERIKSON	BILLY DONALD MYER	HELEN TELLER
FRANK CHINN	MAYNARD HOLMES	EUGENE O'DWYER	HELEN WALDRON
TOM CODY	FRANCES HESS	JUDSON PALMER	CARL WARNS
BETTY DALE	FRANCES JONES	PRICE PHILBRICK	CHARLES WRIGHT
DOROTHY JANE DORMER	JOSEPH KITE	ERNEST RALSTON	MARY JANE WINDELL



Ushers in Halls, Corridors and Cafeteria of Westport High School

THESE ushers maintain order in the halls, in the basement and the cafeteria. This system was organized September 19, 1931. The cafeteria was organized into tables. Each table then elected a host or hostess who is responsible for the happiness and good behavior of his or her table. The boys and girls who stand at the outside doors to inspect the home lunch checks have entirely relieved the teachers of this responsibility. There is a group of ushers for each lunch hour. These groups have their captains who distribute and collect the badges. These badges, made especially for this purpose, are made of Westport colors, gold ribbons with "WESTPORT" printed on them in blue letters. These officers, ushers and captains serve one semester. Two teachers are appointed by the cafeteria committee to serve two weeks each during each semester. These teachers are to assist the pupils in charge, in case of necessity. The committee which made the plans is composed of Emma E. Shelton, chairman; Benjamin R. Ward; C. T. Goodale; F. C. Irion; N. B. Miller, Jr.; Mable Eggleston; Bessie Grube; Ina Bonny; Velma Shelley; F. C. Shaw, vice-principal; and D. H. Holloway, principal of Westport High School. The pupils have so heartily enjoyed themselves in the discharge of their duties that many of their classmates are envious of their positions. The student body has cooperated with these ushers in every way. The entire plan has been one of the most successfully carried-out plans in the history of Westport High School and it has contributed to the upbuilding of the very best standards of school morale. It has been a marvelous success.

Honor Students



TEMPERANCE ATWATER
 MERLIN BAILEY
 HAZEL BERGMAN
 JOSEPH BORENSTINE
 WENDELA BOTT
 JANE ANN CARTER
 ANGELINE CROWELL
 IRENE FARBER
 SARAH JANE GIVENS
 LILLIAN GLASS
 PEGGY JANE GREGG
 RUBY HAFKIN
 FRANCES HALL
 STANLEY HARBISON
 FRANCES HINDS
 MILDRED HOLLAND

JAMES HUNTER
 NATHAN JAGODA
 LAWRENCE JOHNSON
 LEAH KOSOVITZ
 MARY LE BOW
 ELEANOR LA MAR
 MARVIN LEFKOVITS
 MORTON LYTLE
 GORDON MILLER
 GEORGE MILNE
 MARGARET SCHNELL
 EUGENE SCHUBERT
 LAVELL SEATS
 WILLIAM SCHAEFER
 VIRGINIA SPARKS
 PATRA STOCKWELL

ANNA CATHERINE STOUS
 JANET TURNER
 LINORA WAGNER
 CARL WARNS
 ELIZABETH HEINERIKSON
 RUSSELL YOUNG
 EMANUEL ZOGLIN
 ANTOINETTE AZENE
 VIRGINIA BERGIN
 ALVIN BROWDY
 NADREEN BURNIE
 MARIETTA BURTCH
 WILLIAM DAVIS
 MARY DE LONG
 MARTHA DUNBAR
 BEVERLY FLATER

ROBERT FOOTMAN
 MARY FOSTER
 LEOLA GILLETT
 KATHERINE GOLDSMITH
 DAVID GRANT
 MARY MARTHA GRAY
 HELEN GUFFEY
 GUY FORD HOPKINS
 JACK MCAVOY
 DOROTHY MOUTTON
 CAROLINE PETERSON
 RAYMOND SCOTT
 GWENDON SHAFFER
 JACK SHANNON
 DAVID SKEER
 DOROTHY TAYLOR

STANDARD REQUIREMENTS FOR HONOR ROLL

A STUDENT who has received for a semester two solid E's and one solid S with no grade below M is placed on the Honor Roll. Two non-solid E's equal one solid E. When he has received the grades for two consecutive semesters, he becomes an Honor Student.

The award for two consecutive semesters is a bronze pin, for four consecutive semesters a silver pin, and for six consecutive semesters a gold pin.

A student, at graduation, receives a gold pin with one pearl and one star on commencement program for twelve solid E's and six solid S's.

For eighteen solid E's or fifteen solid E's with six non-solid E's, one is awarded a gold pin with two pearls and also two stars on commencement program.

A gold pin with three pearls and three stars on commencement program is given to the student making twenty-two solid E's or eighteen solid E's and eight non-solid E's.

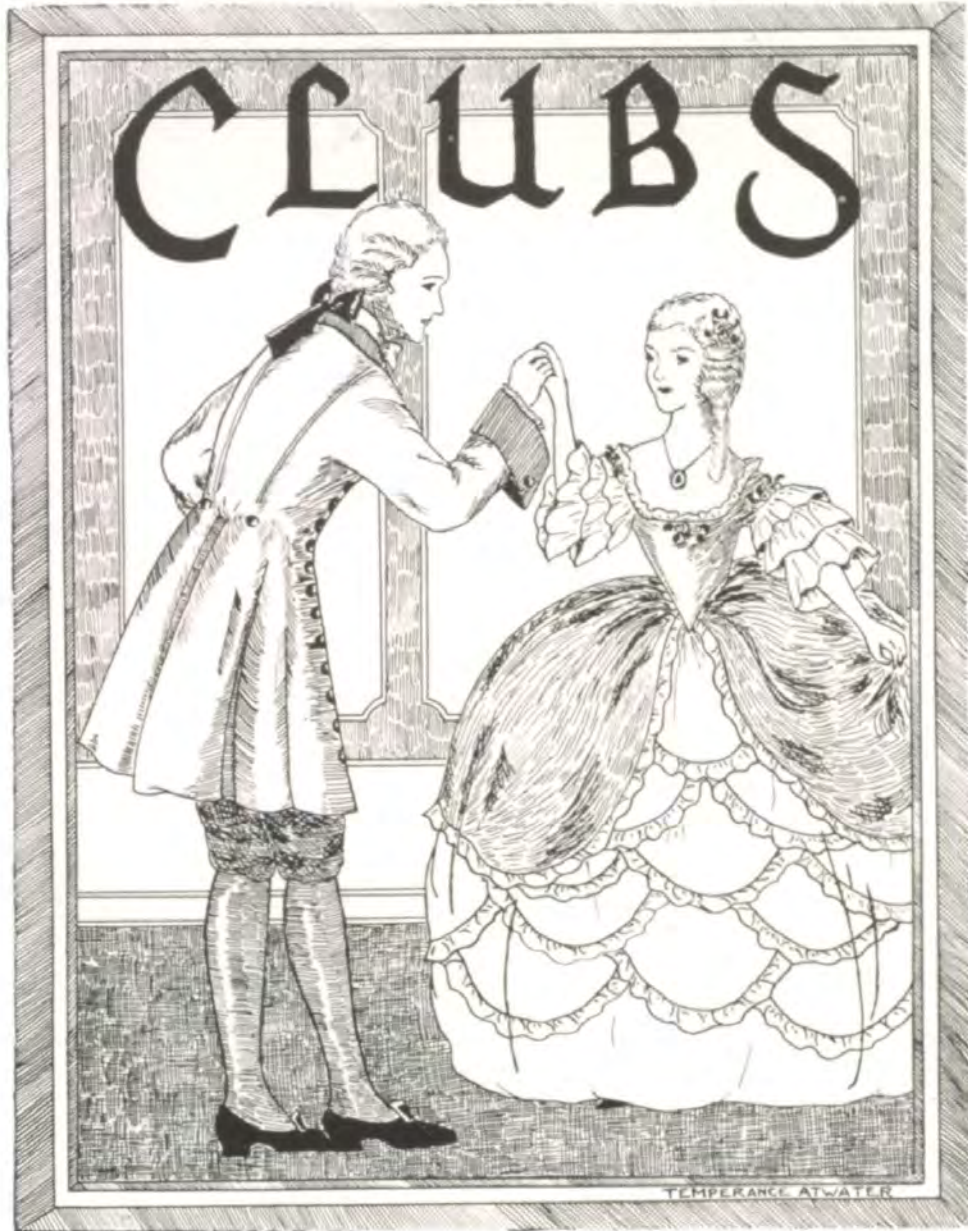

TEMPERANCE AT WATER

Alpha Lyra



OFFICERS

<i>First Term</i>		<i>Second Term</i>
LOUISE HEPTONSTALL.....	<i>President</i>	EDWIN WILLOCK
SARA FRANCES HOWERTON.....	<i>Vice-President</i>	DORIS SHEETS
JEAN CARTER.....	<i>Secretary</i>	EARL ANDERSON
EDWIN WILLOCK.....	<i>Treasurer</i>	PAUL RICHARDSON
PAUL RICHARDSON.....	<i>Sergeant-at-Arms</i>	BILL MCCANDLESS

MR. SPRING, *Advisor*

MEMBERS

GIRLS

VIVIAN ALTER	NEDRA DENNISTON	MARY Hobb	JEAN MILLER
GENEVIVE BEST	MARY DE LONG	SARA FRANCES HOWERTON	IVALITA MUSSER
HELEN BURRIS	DOROTHY DOWNER	DOROTHY LAUZE	DORIS SHEETS
LILLIAN BOSTON	CELESTE FYFE	AMELIA LE VEQUE	ANNE SONIA
FRANCES CARMEN	MYRTLE GAMAGE	CLAUDIA MARKLE	GEORGIA SYKES
JEAN CARTER	HELEN GURBER	MONA MARKLE	ELISE VALOT
JEAN COYLE	MARGARET GUNZ	MARTHA MCVEY	DOROTHY WILLIAMS
ARLENE CURRAN	GEORGIA HAIL	LILLIAN MCWILLIAMS	MARY ISABEL WOLF
MADelyn DENNISTON	LOUISF HEPTONSTALL	ESTHER MILLER	ELIZABETH WOODHOUSE

BOYS

EARL ANDERSON	ROBERT HYLANDER	JOHN PORTER	COURTNEY ROES
JOHN BOWERS	EARL OGILVIE	ERNEST REESE	JERRY ROSSBACK
CHARLES FISHER	BILLY PARKS	PAUL RICHARDSON	DALE RULLE
ALONZO HERTEL	EUGENE PIERCE	WILLIAM ROBERTS	JACK WHITNEY
WILLIAM MCCANDLESS			EDWIN WILLOCK

PURPOSE

THE purpose of this club is to promote better music in Westport High School. Each person is to contribute something to the years program.

This year we were under the fine sponsorship of Harling Spring who gave us a new knowledge on music in different forms and its origin.

Most interesting programs are planned for each meeting by the vice-president who is carefully chosen by the club each semester.

Bankers



WESTPORT'S new banking system, originated by Willard Van Horn, has proved unusually successful during its trial this year. Before this plan was put into operation, it was investigated carefully by both the Commerce Trust Company and the faculty of Westport, and found to be practicable. A cashier was elected from each home room. Great care was taken in choosing these cashiers, as they have all the responsibility for the banking of the entire school on their shoulders. But even though their duties are difficult and exacting, the work of the banking cashiers has been satisfactory in every way. They have relieved the faculty of much extra work, and have caused the business of banking to be accomplished in an expeditious manner.

The banking department owes much to the untiring efforts of J. D. Fristoe, the banking counselor. Mr. Fristoe's aid has been invaluable in launching and managing the enterprise.

The department also wishes to express its gratitude to the school as a whole for its enthusiasm about the new system and its ardent support of it.

Westport's late enthusiasm toward banking has been started by the new system of management headed by a most diligent worker, Willard Van Horn, who instigated and promoted the plan.

Mildred Holland, elected secretary by popular choice from the numerous, efficient workers to handle the hardest job of the system, has most excellently fulfilled the office.

B. C. P. Club



OFFICERS

<i>First Term</i>		<i>Second Term</i>
ELIZABETH HEINERIKSON.....	<i>President</i>	MARIAN WILKINS
MARIAN WILKINS.....	<i>Vice-President</i>	MILDRED HOLLAND
ERNEST RALSTON.....	<i>Secretary</i>	SARAH J. GIVENS
BILL KILEY.....	<i>Treasurer</i>	GEORGE MILNE

MEMBERS

GIRLS

ESTHER BERGMAN	SARAH J. GOSLIN	VIRGINIA HURD	MARY JANE WISHROPP
HAZEL BERGMAN	SARAH J. GIVENS	ELINOR LA MAR	LENORA WAGNER
BETTY BLOCK	PEGGY JANE GREEG	FRANCES JONES	MARIAN WILKINS
MARJORIE BLOCK	RUBY LEE HAPKINS	BETTY GENE MILLS	JAVE ELLEN WYLDER
MADALYNE BROCK	FRANCES HINDS	LOIS PETERSON	LUCILLE WRIGHTSMAN
JEAN BRUCE	HELEN EILIS	MARIE SIEBANTHALER	DOROTHY KOPKE
MARION CROUSE	ELIZABETH HEINERIKSON	ANNA CATHERINE STOUS	ANNA LEE TROTTER
GERALDINE GARRARD	MILDRED HOLLAND	VERNA WAHLBERG	VIRGINIA MCGAVIC

BOYS

TOM BRENNAN	BILL KILEY	JACK MCEVOY	PAUL ULRICH
BRADLEY CAMPBELL	COYNE LAW	ERNEST RALSTON	GEORGE MYERS
EARL COLBURN	MORTON LYTLE	DAVID RICHMOND	KENNETH CHISHOLM
JEROME FRIEDSON	SOL KORALCHIK	EUGENE SCHUBERT	ALEX SHARPE
TURNER GILL	ROBERT LANYON	LAVELL SEATS	CHARLES RUYLE
STANLEY HARBISON	CHARLES MAUZE	STANLEY SCOTT	MERLIN BAILEY
BILLY HOLLOWAY	FRANCIS MEYER	MAURICE TOWNE	JOHN SULLIVAN
EDWARD HOWARD	GEORGE MILNE	CARL WARNS	ALEX KINNEAR
WADE JACKSON			ROGER SOPER

THE B. C. P. is one of the oldest and best clubs in Westport. It was organized in 1916 to further interest in Botany and Zoology, but since that time it has been enlarged to include students interested in the other sciences. Its large enrollment and the high scholastic standard it maintains characterize its excellence.

This year has marked a noticeable improvement in entertainment. Programs are now presented by a mixed group instead of a single science group as in previous years. This diversification has greatly stimulated interest. This is in keeping with our policy of striving to make B. C. P. "the best club possible."

Circulo Calderon



OFFICERS

<i>First Term</i>		<i>Second Term</i>
JACK RERES.....	<i>President</i>	ERNESTINE ROYSTER
BERNARD SAFFRAN.....	<i>Vice-President</i>	JACK BECHTEL
ROBERT SEAVER.....	<i>Secretary</i>	THOMAS JONES
MARY SCHEE.....	<i>Treasurer</i>	LORENE TAYLOR

MEMBERS

CHARLOTTE ALLEN
 VIRGINIA BARKER
 DOROTHY BEATTIE
 JACK BECHTEL
 DOROTHY BERNICK
 WARREN BERRY
 GILBERT BURKLAND
 JUNE DAWSON
 CHARLES EDWARDS
 JACK FALER
 FRANK FARLEY
 BERNICE HAWK
 HARRIETE INGLES
 ANABEL WALTER
 OSCAR KINKAID

WILLIAM INGLES
 LELAND JONES
 LOIS JONES
 THOMAS JONES
 KARL KATZ
 DOROTHY KOPCKE
 JACK RERES
 ERNESTINE ROYSTER
 BERNARD SAFFRAN
 JANE SALLEE
 MARY SCHEE
 ROBERT SEAVER
 JUNE INGLES
 MARGARET HAPPER
 HAROLD JONES

BEATRICE SHOUSE
 ROBERT SIMMONS
 DOROTHY SUDDARTH
 FAREL SWANSON
 MARY SWARTZ
 ELDRED TAYLOR
 LORENE TAYLOR
 MIRIAM YOUNG
 DOROTHY BERNICK
 LURA BELLE GREEN
 HELENE HUBBARD
 CAROL WOODCOCK
 NORMAN WISSON
 ARTHUR HUNT
 JULIAN BUCHER

CIRCULO Calderon was founded in 1910 for the purpose of adding to the knowledge of the pupils in the Spanish classes with regard to the Spanish languages and Spanish speaking countries. The club holds its meetings bi-monthly. Spanish only is spoken. Plays, games and music furnish good entertainment. Parties and the annual picnic are always enjoyed. Several distinguished Spanish-speaking guests have attended the meetings this year. The club members have enjoyed their work, and feel that they have made the club year a successful one. F. L. Phillips is sponsor of the club.

Clay Club



MOTTO: *Nihil nisi hic perfectum ingenio elaboratum industria adferri oportet*

OFFICERS

<i>First Term</i>		<i>Second Term</i>
MARVIN LEFKOVITS.....	<i>President</i>	GEORGE MILNE
BILL DUNCAN.....	<i>Vice-President</i>	MARVIN LEFKOVITS
BILL DAVIS.....	<i>Secretary</i>	ALLEN BLOCK
JACK SHANNON.....	<i>Treasurer</i>	GEORGE MYERS
ALLEN BLOCK.....	<i>Sergeant-at-Arms</i>	CARL WARNS
GEORGE MILNE.....	<i>Parliamentarian</i>	KENNETH CHISHOLM
BERNARD SAFFRAN.....	<i>Critic</i>	BILL DAVIS

L. H. CUTTING, *Advisor*

MEMBERS

STUART AWBREY	DONALD FAIRHURST	CHARLES MAUZE	EDMUND PETERSON
ALLEN BLOCK	JAMES GOODRICH	EDWARD MILLER	BILL ROOSA
JOHN BONDESON	STANLEY HARBISON	GORDON MILLER	BERNARD SAFFRAN
KENNETH CHISHOLM	FLOYD HARPER	GEORGE MILNE	ROBERT SCOTT
LEROY COOPER	BILL KALIS	WALTER MILNE	STANLEY SCOTT
BILL DAVIS	HAL KIBBY	FRANCIS MYERS	JACK SHANNON
PHIL DONOLDSON	MARVIN LEFKOVITS	GEORGE MYERS	CARL WARNS
BILL DUNCAN	JACK MCEVOY	JOE PARKER	LUTHER GLENN
			DAVID RICHMOND

THE Clay Club of 1932 has brought to a termination a year of both successful literary endeavor and social advancement. The club has maintained its leadership, both as a body and individually in all school activities.

The Clays were well represented in school activities. The senior class treasurer and junior class vice-president and sergeant-at-arms were Clays. The Crier King, Heir Transparent, and Grand Vizier were members. Other Clay triumphs were: R. O. T. C. Major and five captains; Crier editors; two star orators; debate captain and two debaters; cheer leader captain; student council president, secretary and members; twenty honor roll students; and senior business committee members. The Clays were also leaders in other clubs.

The club held two joint dances with their ancient rivals, the Irvings. The first affair was a Christmas dance, and the second was held in the spring. Both were very successful.

Luverne Harrison Cutting proved to be a very understanding advisor, and the club was fortunate to have such a capable counselor. Summing up the year's achievements, a good advisor and a good club again proved to be a success.

Clionian



COLORS: *Purple and White*

OFFICERS

<i>First Term</i>		<i>Second Term</i>	
SHERIDAN BUTTERFIELD.....	<i>President</i>	JIMMIE DUGAN	
EILEEN GODDARD.....	<i>Vice-President</i>	HERBERT BIVENS	
SARAH GOSLIN.....	<i>Secretary</i>	SARAH GOSLIN	
HERBERT BUTTERFIELD.....	<i>Treasurer</i>	HERBERT BUTTERFIELD	
JOHN CHANEY.....	<i>Sergeant-at-Arms</i>	JOHN CHANEY	

MEMBERS

GIRLS

DOROTHY BERNIE
EILEEN GODDARD
SARAH GOSLIN
VIVIAN REED
MARJORIE MILLER

MARY LOU OLIVER
THALIA TUFFLEY
JANE SAYLOR
MARTHA GRAY
ESTHER SHOUP

BETTY HAGGERTY
ELEANOR NICHOLAS
AGNES DURNETT
DOROTHY LONG
MARTHA GERARD

MARY JANE JENNINGS
VIRGINIA PETERS
BETTY SALLEE
JANE SALLEE
HELEN HOCKLE

BOYS

JOHN CHANEY
HERBERT BIVENS
HERBERT BUTTERFIELD
SHERIDAN BUTTERFIELD

JIMMIE DUGAN
BILL INGLES
WAYNE TRUEBLOOD
ESTEN SEELINGR

COURTNEY ROSE
GEORGE SPALDING
RICHARD RYDER
LA VELLE SEATS

DICK ROBERTSON
LEE VAUGHN
TOM CODY
GORDON HOLDEN

THE Clionian Literary Society has the honor of being the first charter club to be organized in Westport. Its membership consists of sterling, prominent young men and women who are well known for their work in the scholastic, literary, and social field.

The Christmas dance with Round Table proved to be one of the most successful social events in the history of the club.

The name is taken from Clio, the goddess of music and history. The charter requires a membership of twenty-five and no more than forty-five. At one time all but two of the charter clubs in the school were disbanded. Clionian was one of those two. It has always upheld the spirit of Westport.

We were very fortunate in having Miss Youngs for our advisor this year, and we sincerely appreciate her work.

Engineers' Club



OFFICERS

JAMES ANDERSON *President*
 BILL KAHL *Vice-President*
 WILL DAVIS *Secretary-Treasurer*
 C. S. LOCKWOOD *Sergeant-at-Arms*
 MR. MINER, *Advisor*

MEMBERS

JAMES ANDERSON
 LAWRENCE WILLIAMS
 EUGENE MOORE
 MELVIN GERSHAN
 JOHN BRESINA
 ELLSWORTH PETERSON
 ROGER DALHBY
 GEORGE HUNT
 HARLON EVERETT
 BILL BLACK

ALLEN BLOCK
 C. S. LOCKWOOD
 WILLIAM KAHL
 EDWARD J. MILLER
 ROBERT SCOTT
 HARVEY MIMS
 EDWIN ESLER
 DONALD FAIRHURST
 EUGENE RITTER

JAMES HUNTER
 WILLIAM DUNCAN
 JOE PETZOLD
 BURTON WHITWORTH
 DONALD GARR
 WILLIAM CARNES
 ORVILLE RANKIN
 GORDON MILLER
 WILLIAM DAVIS

A. J. FLESTWOOD
 HAROLD HODGE
 EUGENE KELLER
 HAL KIBBEY
 JACK SHAFER
 PHILLIP DONALDSON
 VIRGIL GREEN
 LESTER STIFFLEMAN
 BERNARD SAFFRAN
 HAROLD LEVENE

THE Engineers' Club, disbanded last year, was reorganized this year under the supervision of Mr. Miner. Because of his splendid work, the club has enjoyed a highly successful year.

Our programs were the "highlights" of our organization. Mr. Walter Springe, connected with the Kansas City Water Works, was one of our most interesting speakers. At his invitation we made a trip through the water works. This trip proved very interesting to all of the members. Another program consisted of a motion picture showing the construction of the Kansas City Power and Light Building. We had a joint meeting with the Jules Guerin Club that was certainly a success. These are only samples of the many interesting programs that we enjoyed throughout the year. Kansas City has a wealth of scientific enterprises, and the club looks forward to many interesting presentations of this material.

Irving Club



MOTTO: *Facta non Verba*

OFFICERS

<i>First Term</i>		<i>Second Term</i>
LYMAN FIELD.....	<i>President</i>	WILLIARD KALHORN
WILLIARD KALHORN.....	<i>Vice-President</i>	DAVID SKEER
CARL LANGKNECHT.....	<i>Secretary</i>	JOE BORENSTINE
WILLIAM SHAW.....	<i>Treasurer</i>	EUGENE SCHUBERT
	<i>Sergeant-at-Arms</i>	JOHN KIRKE

MEMBERS

WALLACE AGEY
DICK BARBER
DAVID BOATRIGHT
JOE BORENSTINE
ALVIN BROWDY
JULIAN BUCHER
ROBERT CHAUDOIN
EDWARD CRAIL
ZED CROMWELL

EDWARD DE MARTELLI
LYMAN FIELD
WILLIAM HENRY
ROBERT HIGLEY
HAROLD HODGE
GUY FORD HOPKINS
WILLARD KALHORN
TONY KAMMERER
JOHN KIRK

CARL LANGKNECHT
COYNE LAW
MORTON LYTLE
WADE JACKSON
ROBERT MANLEY
EDWARD MILLER
JACK MUSSELMAN
CHARLES PATTISON
PRICE PHILBRICK

CHARLES REIGER
EUGENE SCHUBERT
ROBERT SEAVER
WILLIAM SHAEFER
DAVID SKEER
GEORGE TERRY
TAYLOR WHITNEY
TED WICKLUND

THE Irving Club has just concluded one of its most successful years. Throughout the year the meetings were enjoyed by each member. The programs presented to the club were possessed of variety in humorous and educational topics. For many years Irving has been second to no club in Westport and the year nineteen thirty-two has not proved an exception to this fact.

We have enjoyed our joint enterprises with Pundit and Clay clubs, and although our rivalry has been keen, it has been a source of more pleasure than we can express. The Clay-Irving dances and the Clay-Irving contest as well as the joint meeting with Pundit will be remembered by us as parts of our most enjoyed hours.

We have been fortunate this year in obtaining for our advisor, Mr. Miller, whose understanding sympathy and tact have made the operation of the club so efficient. We take this opportunity to thank him with our deepest appreciation. We leave to the undergraduates the task of carrying on the principles and ideals of Irving. We trust they will succeed.

Jules Guerin Art Club



OFFICERS

<i>First Term</i>		<i>Second Term</i>
EVELYN PIEPMEIER.....	<i>President</i>	HELEN WALDEN
MARGARET SCHNELL.....	<i>Vice-President</i>	LOIS ANDERSON
GRACE CAMPBELL.....	<i>Secretary</i>	LOIS WING
DORIS KNAPP.....	<i>Treasurer</i>	MERIAM YOUNG
RUTH HUFF.....	<i>Sergeant-at-Arms</i>	VIRGINIA PETERS
JUNE PIERCE.....	<i>Critic</i>	TEMPERANCE ATWATER

MEMBERS

IONA ALTIS
 LOIS ANDERSON
 TEMPERANCE ATWATER
 NAOMI BRIGHAM
 GRACE CAMPBELL
 JUANITA COFFMAN
 ELNORA DOLL
 HAZEL FISHER
 RUTH FOLSE
 HELEN FOWLER
 LUCILLE FREDERICK

MARY MARTHA GRAY
 EDITH HANSON
 MARCELLENE HATCH
 DORIS HUFF
 RUTH HUFF
 DORIS KNAPP
 DONA MARIE NEWMAN
 KATHERINE PANAGOS
 VIRGINIA PETERS
 EVELYN PIEPMEIER

JUNE PIERCE
 MARIAN REVARO
 FLORENCE SCHNELL
 MARGARET SCHNELL
 BETTY STEWART
 SARA SHACKELFORD
 DOROTHY TAYLOR
 JO ANNE TEETERS
 HELEN WALDEN
 LOIS WING
 MERIAM YOUNG

THE Jules Guerin Art Club which is sponsored by Miss Shelton Wilhite originated in December, 1923.

Jules Guerin the Patron of the club has reached a high pinnacle of success through his beautiful productions. He is still living. To show his appreciation of our naming the club in his honor he presented us with a dozen copies of his most beautiful church paintings.

The aim of the club is to give a higher appreciation of Art than is found in the art classes. The members study famous artists and their paintings.

At the close of the year each member submits a piece of her own work to be placed in a portfolio which is kept by the club.

Les Immortels



MOTTO: *En vivant, vivons vraiment*

COLORS: *Coral and Silver*

FLOWER: *Poppy*

OFFICERS

First Term

JULIA MAYER.....	<i>President</i>	ELEANOR DAVISON
DOROTHY DUNPHY.....	<i>Vice-President</i>	SHIRLEY KROH
ELEANOR DAVISON.....	<i>Secretary</i>	HELEN GUFFEY
SOPHIE WAISBLUM.....	<i>Treasurer</i>	PATRA STOCKWELL
ELEANOR NICHOLAS.....	<i>Sergeant-at-Arms</i>	AGNES LEE

Second Term

MISS HULSEMAN, *Advisor*

MEMBERS

SHIRLEY ACKLES
 NADREEN BURNIE
 MARIETTA BURTCH
 MARY LOU BURGESS
 DICK BARBER
 JANE ANN CARTER
 DOROTHY COOLEY
 ELEANOR DAVISON
 DOROTHY DUNPHY
 JANE DONNELLY
 MARY FOSTER
 DOROTHY FEUTZ

ELAINE GOLAMBA
 ROBERT GREY
 GEORGE GALL
 HELEN GUFFEY
 FRANCES HALL
 MARY G. JEFFERS
 SHIRLEY KROH
 LEAH KOSOVITZ
 BERTHA KOFFMAN
 AGNES LEE
 MARY LEBOW
 JULIA MAYER

JANE MCBEE
 DOROTHY MOULTON
 VIVIAN ANN MARSHALL
 ELEANOR NICKOLAS
 EDITH PARROTT
 CAROLINE PETERSON
 VERA MARGARET PARK
 FRANCES SHAUVER
 PATRA STOCKWELL
 MARTHA JANE SHAFFER
 DORIS SAIZOU
 SOPHIE WAISBLUM

LES IMMORTELS was organized first in 1927 for the purpose of giving students an opportunity for speaking French outside the class room. The business meetings are conducted entirely in French while English is sometimes spoken during the course of the program. Each year the members of the club present a gift to the French department. The class of '31 and '32 left a picture. The club has a scrap book to which the members contribute every year.

Promethean Literary Society



MOTTO: *Look upward, not downward; look forward, not back; and lend a hand*
 COLORS: *White and Gold*

OFFICERS

<i>First Term</i>		<i>Second Term</i>	
ROGENE MCCOLLUM.....	<i>President</i>	PATRA STOCKWELL	
GRACE CAMPBELL.....	<i>Vice-President</i>	FRANCES HALL	
FRANCES JONES.....	<i>Secretary</i>	FRANCES JONES	
VIRGINIA MIMS.....	<i>Treasurer</i>	SUSAN MCKINNEY	

MEMBERS

MERIEM YOUNG	LILLIAN GREY	ROGENE MCCOLLUM	EVERLYN PIEPMEIER
TEMPERANCE ATWATER	FRANCES HALL	ELLA JEAN MCKILVEY	ERNESTINE ROYSTER
ESTHER BERGMAN	FRANCES HINDS	SUSAN MCKINNEY	FRANCES SHAWVER
HAZEL BERGMAN	MARY GERALDINE JEFFERS	JEAN MILLER	PATRA STOCKWELL
GRACE CAMPBELL	FRANCES JONES	VIRGINIA MIMS	ANNA KATHERINE STOUS
MARY DE LONG	MARION JONES	EDA PADDOCK	ELIANORE SWEZEY
RUTH FOLSE	MARGARET KNAPP	CATHERINE PANAGOE	LENORA WAGNER
			DOROTHY JEAN WILLIAMS

LIKE the great fire god Prometheus from whom our club takes its name, Promethean is striving to give a certain fire, a vital bit of life to mankind. Promethean does not have the heritage of age old ideals that the older clubs have, so we are striving to establish the highest traditions which will serve those who follow after.

With the programs of this year Promethean has created a new departure with its versatility and originality. Yet Promethean has clung to the high intellectual ideals which are hers. Her girls are outstanding in school affairs. In truth we all are "looking upward and forward" as the club's motto says.

So as we strive to reach our ideals, we live with a perpetual loving memory of Miss Dewitt in whose memory the club was founded.

Pundit



MOTTO: *Weigh, Consider, Express*
 COLORS: *Silver and Blue*

OFFICERS

<i>First Term</i>		<i>Second Term</i>
VIRGINIA SWAIN.....	<i>President</i>	SHIRLEY KROH
VIRGINIA SPARKS.....	<i>Vice-President</i>	AGNES LEE
MARY KATHRYN CURRAN.....	<i>Secretary</i>	MARIAN WILKINS
VIRGINIA MCGAVIC.....	<i>Treasurer</i>	MARTHA JANE SCHAEFFER
AGNES LEE.....	<i>Sergeant-at-Arms</i>	GLADYS BOWMAN
RUTH JACKSON.....	<i>Critic</i>	HELEN STONE

MISS TROTTER, *Advisor*

MEMBERS

MARY LOU ARROWSMITH	BLAMFORD COURTNEY	RUTH JACKSON	BETTY MUNN
BETTY BARHYDT	MARY KATHRYN CURRAN	BARBARA KENYON	BETTY RAFFEL
MAYME PEARL BARNETT	ROSE DAILY	SHIRLEY KROH	MARIAN REVAR
DOROTHY BONNOR	BETTY DALE	AGNES LEE	MARTHA JANE SCHAEFFER
GLADYS BOWMAN	ELENOR DAVISON	ANNA MAE LUTZ	VIRGINIA SPARKS
MILDRED BRINK	JANE GRAY DONNELLY	AMY MAYER	HELEN STONE
MADelyn BROCK	ELENOR DUNKERLY	JULIA MAYER	SARA STRAUSS
HELEN BURRUS	JUNE ENGLISH	BETTY SUE MCCLELLAND	VIRGINIA SWAIN
HAZEL DEE CARPENTER	GERALDINE GARRARD	VIRGINIA MCGAVIC	ANNE TROTTER
BETTY JANE COLE	PEGGY JANE GREGG	LILLIAN MUELBACH	MARIAN WILKINS
			DOROTHY WITTIG

PUNDIT is one of the most outstanding of Westport's literary clubs. Its high standards and type of girls have ranked it with the best for many years. Pundit was organized in 1908 with Miss Ruth Weeks as its first advisor. Mr. A. S. Humphrey named the club.

This year Pundit's dominance may be shown by the all school honors won by many Pundit members. Mary Kathryn Curran was elected R. O. T. C. Sponsor Major with Ruth Jackson and Barbara Kehyon Sponsor Lieutenants. Virginia Swain was chosen the president of the senior class. Ruth Jackson was selected as the editor-in-chief of "The Herald". Dorothy Witting was acclaimed Westport's most beautiful girl with Virginia Swain as one of her attendants. One of our Juniors also won honor. Virginia McGavic was elected Treasurer of the Junior class.

A most popular event in Westport is the Pundit Spring Dance. The feature of the evening is the crowning of the Pundit Queen, the girl, who in the club's opinion has benefited it most.

The Pundits have been fortunate this year in having Miss Trotter as our advisor. We take this opportunity to thank her for her cooperation and help.

Round Table Literary Society



OFFICERS

<i>First Term</i>		<i>Second Term</i>
MARGARET DYE.....	<i>President</i>	FAREL SWANSON
ELIZABETH HEINERIKSON.....	<i>Vice-President</i>	JEAN CARTER
JEAN STARK.....	<i>Secretary</i>	SARA JANE HOWERTON
JEAN E. CARTER.....	<i>Treasurer</i>	WILLIAM BALL

MEMBERS

EARL ANDERSON	JANE ANN CARTER	SARA JANE HOWERTON	JURHEE SMITH
LOIS ANDERSON	JEAN E. CARTER	VIVIAN ANN MARSHALL	DORIS SHEETS
ELIZABETH AUBREY	WILMA COOK	JANE MCBEE	JEAN STARK
WILLIAM BALL	DOROTHY COOLEY	JUDSON PALMER	OLIVE STEVENS
MARGARET BERNHARDT	BETTY COPELAND	FRANCES PARNES	FAREL SWANSON
ROBERT BLAINY	MARGARET DYE	EDITH PARROT	ANNA LAURA TRUEBLOOD
TOM BRENNAN	HELEN GUFFEY	CAROLINE PETERSON	BETH WHITNEY
BILLY BRITON	ELIZABETH HEINERIKSON	MARY ANN PEELER	ED WILLOCK
LILLIAN BURNS	VIRGINIA HAGUE	ERNEST RALSTON	CAROL WOODCOCK
VIVIAN BYARS	MILDRED HOLLAND	WILLIS SCOFIELD	DAN SHEELEY

ROUND TABLE is one of the oldest organizations in Westport. It is well represented in school activities, being a literary club of exceptionally high standards.

Miss Helen Guffin, the 1932 sponser, was formerly a member when she attended Westport. Because of this, the club feels fortunate that it was able to obtain her cooperation and help.

In every phase of school life, members of Round Table have taken some leading part. They have taken leads in both school plays, they are proud of the R. O. T. C. officers and sponser, who are members of the club. Jean Stark and Jean Carter hold Senior class offices, while Farel Swanson and Margaret Dye hold Junior class offices. Also fine talent is shown in music and expression, through their programs.

As a literary club, Round Table cannot be excelled. They are truly the followers of good art and literature.

Speech Arts Club



OFFICERS

<i>First Term</i>		<i>Second Term</i>	
MARY KATHRYN CURRAN <i>President</i>	JEAN STARK
JEAN STARK <i>Vice-President</i>	MARVIN LEFKOVITS
JOE BORENSTINE <i>Secretary</i>	WILMA COOK
VIRGINIA SWAIN <i>Treasurer</i>	ROGENE MCCOLLUM
ROGENE MCCOLLUM <i>Critic</i>	BILL KALHORN
	<i>Sergeant-at-Arms</i>	SHERIDAN BUTTERFIELD
MISS ALICIA KEELER, <i>Advisor</i>			

MEMBERS

VIRGINIA BERGIN	BETTY DALE	YVETTE LEATHERMAN	JEAN STARK
LOUISE BREWER	JOSEPHINE DREFFY	MARVIN LEFKOVITS	JACK SHANNON
MILDRED BRINK	MARGARET DYE	MARGARET MARTIN	VIRGINIA SWAIN
VIVIAN BYERS	BEVERLY FLATER	EUNICE MILLER	DAVID SKEER
JOE BORENSTINE	MARTHA GERARD	FLORENCE MANHATTEN	BONNIE MAE SYKES
HERBERT BUTTERFIELD	EILEEN GODDARD	BETTY MUNN	MARTHA TENNY
SHERIDAN BUTTERFIELD	MARY KATHRINE GILCHRIST	ROGFNE MCCOLLUM	RUTH TODD
JOHN CHANEY	JUANITA KIMBERLING	MARTHA OSBURNE	ELIZABETH HENSLEY
WILMA COOK	FLORENCE HECKERT	WILLIAM O'DONNELL	REBECA HINES
BETTY COPELAND	BILL KALHORN	JUDSON PALMER	HELEN WHITEHEAD
MARY KATHRINE CURRAN	MARY JANE JENNINGS	GENEVIEVE RUSSEL	HELEN TELLFR
ANGELINE CROWELL	HELEN JOHNSON	ESTEN SEELINGER	LEALA GILLETTE

THE Speech Arts club, Westport's dramatic organization, has maintained its high standing as a select club for the promotion of interest in speaking and acting. A very rigid test, of scholastic standing and of dramatic ability, must be passed before students are given membership.

The programs of the club are one of the chief points of interest of the entire speech department. Plays and sketches, readings and speeches make up the entertainment of the club. Original presentations are sometimes given. One of the most important undertaking of Speech Arts is the annual oration contest. The contest, open to the entire speech department, was won this year by a member of the club.

Speech Arts members are prominent in all school activities. The club is a constant furnisher of material for the school plays and speech contests.

The Virgil Class



MOTTO: *Nil mortalibus ardui est-Horace*
 (Nothing is too difficult for mortals)

OFFICERS

MERLIN BAILEY.....*President*
 CARL WARNS.....*Vice-President*
 EUGENE MURRAY.....*Secretary*
 SARA JANE GIVENS.....*Treasurer*
 FREDERIC C. SHAW.....*Sergeant-at-Arms*

MEMBERS

MERLIN BAILEY
 JOHN FREY
 COYNE LAW
 EUGENE MURRAY
 EUGENE SCHUBERT
 CARL WARNS

JUANITA AMELUNG
 WENDELA BOTT
 SARA JANE GIVENS
 MIKEE GRAHAM
 PEGGY JANE GREGG

FRANCES LA BELLE HALL
 ELIZABETH HEINERIKSON
 FRANCES JONES
 BETTY MUNN
 PATRICIA O'BREIN
 JEAN STARK

THE culmination of the student's classic course through the high school is reached in the Virgil Class, the fourth year of Latin. It is here that the final lessons both in grammar and philosophy are learned; the one perhaps a passing gain, but the other to be carried with us forever.

During this year, the Virgil Class has, in its study of the Aeneid, acquired a facility of translation both at sight and after study. Under the able and helpful instruction of Mr. Shaw, our teacher, the Class has traveled with Aeneas through his trials and tribulations. The sound philosophy of Virgil has lent itself to the formation of our characters, and many incidents of the Aeneid demonstrate the basicness of this philosophy, and furnish a parallel to our modern life. The argument that Latin is dead has become more empty and futile to those of us who have studied this classic of classics; both its influence on our language and its influence on our thoughts have made themselves self-evident.

Girl Reserves



OFFICERS

GERALDINE GARRARD.....*President*
 VIRGINIA LEE WALKER.....*Vice-President*
 CATHERINE GOLDSMITH.....*Secretary*
 LOIS ANDERSON.....*Treasurer*
 MARTHA RICHARDSON.....*Devotional Chairman*
 VIVIAN BYARS.....*Music Chairman*
 RUTH THOMAS.....*Service Chairman*
 LUCILE HALSTEAD.....*Camp and Conference Chairman*
 LOUISE LASTER.....*Publicity Chairman*
 TEMPERANCE ATWATER.....*Social Chairman*

MISS EGGLESTON, *Advisor*

MEMBERS

LOIS ANDERSON	ELEANOR DUNKERLEY	MARY HOBBS	MARJORIE RICE
TEMPERANCE ATWATER	GERALDINE GARRARD	DORIS HUFF	MARTHA RICHARDSON
DOROTHY BENSON	MARION GAULDIN	RUTH LOUISE HUFF	MIGNON RUFF
MARGARET BERNHARDT	MARY LEE GEARY	FRANCES JONES	MARGOT JANE SMITH
LILLIAN BURNS	FRANCES GERRARD	MARGARET LANE	FRANCES SPARKS
VIRGINIA BYARS	KATHERINE GOLDSMITH	LOUISE LASTER	HELEN SPROULL
VIVIAN BYARS	CORA GORE	DOROTHY LINDEMAN	VIRGINIA SWAIN
LOUISE CARLSON	MARY ROSE GRAY	AMELIA MILLER	ELLEN TALLMAN
JANE ANN CARTER	PEGGY JANE GREGG	MARION MILLER	RUTH THOMAS
MARY ALICE CLIFTON	BETTY HAGERTY	BETTY GENE MILLS	MARY LOUISE TRABON
ANNETTE COLLIS	FRANCES HALL	ANNA LOUISE MURRAY	LINORA WAGNER
GENEVA CONRAD	LUCILLE HALSTEAD	IVALETA MUSSER	VIRGINIA LEE WALKER
OPAL CRADDOCK	VERA HALSTEAD	MYRTLE PARRISH	ANNALEE WARREN
MARY KATHRYN CURRAN	BERNICE HAWK	VIRGINIA PETERS	ELEANOR WEBER
BETTY DALE	FLOWEREE HECKERT	EVELYN PIEPMEIER	MARGARET WETHERWAX
DOROTHY JANE DORMER	ELIZABETH HEINEIRKSON	CHRISTINE RAGO	MARY JANE WISHROPP
MARGARET DOWDY	REBECCA HIND	STELLA RENKEN	

THE Blue Triangle is the three-fold symbol of Girl Reserves, the girls' high school club that seeks to promote the spirit of Christianity and world fellowship. The triangle signifies body, mind, and spirit, and symbolizes the desire to "face life squarely and to find and give the best".

Last spring when the Girl Reserves were serving at the Senior Luncheon, a teacher remarked, "You can always rely on Girl Reserves". At the beginning of school the next fall, the girls decided that that remark must hold true during the years to come, and set as their goal, service work.

Now, again, another spring has come which looks back upon a year of true service work and dependability. Among the definite services undertaken was the providing of clothes and money for a high school girl so that she could remain in school. At Christmas time the club adopted a family. In the early spring the club responded to the plea for help from the Mutual Health Center. The cabinet girls served at a faculty tea, and a military tea. In the fall a series of three teas were given for girls new in Westport.

Membership is open to all girls who wish to abide by the standards set by the club.

Hi-Y Club



Back Row: DAVIES, CEDERLAND, HIGLEY, JONES, GERKING, KING, SAFFARAN, S. SCOTT.
Middle Row: AGEY, JOHNSON, WILLOCK, RUYLE, MILLER, FERGUSON, MCGEE.
Front Row: AWBREY, MYERS, MAUZE, DAVIS, ANDERSON, SOPER, FAIRHURST, DONALDSON, SIEK.
Absent Members: PETERSON, TRIEB, TROGDEN, R. SCOTT, HENRY, BLANEY, SHANNON, BALL, WHEELER, MCCANDLESS, COLBURN.

OFFICERS

<i>First Term</i>		<i>Second Term</i>
EARL ANDERSON	<i>President</i>	ROGER SOPER
ROBERT BLANEY	<i>Vice-President</i>	WILLIAM DAVIS
WILLIAM DAVIS	<i>Secretary</i>	CHARLES MAUZE
JACK SHANNON	<i>Treasurer</i>	PHILIP DONALDSON
<i>Other Cabinet Members:</i> DONALD FAIRHURST, STEWARD AWBREY, GILBERT KING, FRANCIS MYERS, WILLIAM HENRY.		

THE purpose of the Boys' High School Club is to create, maintain, and extend throughout the school and community high standards of Christian character. Many professional men have given their views on educational and moral points at the club meetings, although pleasure has not been totally neglected in the program of the club.

The activities of the club include bi-weekly dinner meetings, steak fries, basket ball games, and separate banquets for Mothers and Dads. Among the activities of the club this year the membership contest was a very important event. It took place during the first part of the second semester. This contest showed the loyalty of the boys to the club.

Another event during the year was the Alumni meeting. This meeting was well attended and added much encouragement to the boys.

Our activities and club meetings could not have been possible without our worthy advisor Mr. Buchner to whom we are all indebted, in offering his time to the supervision of the club.



ART STAFF



Maurice Akers



Doris Knopp



Robert Scott



Temperance Atwater



William Duke



Donna M. Newman



Taylor Whitney



Margaret Schnell



Bill Simmons

BILL DUNE

Art Department

THE influence of the art department is felt in many instances during the school year. The posters made, for the most part, by the commercial class successfully advertise school activities. Pupils enrolled in drawing and designing gain a knowledge of symmetry and an appreciation of color that, develop their powers of observation. The result of training the mind through using the eyes is noticeable in other classrooms. Charcoal drawing from cast offers a different medium of expression. Members of the costume designing class plan costumes for entertainments such as the R. O. T. C. circuses, pageants, cantatas, and music festivals. The girls learn to accentuate their individualities through the wearing of suitable styles and colors. Interiors for school plays are correctly arranged with authentic periods of furniture by the interior decorating class.

The most advanced class is that of crafts; designs are carried out on parchment, leather, wood, and textiles. Talent for painting with water-colors and oils is developed. The outstanding project of the year upon which the entire class worked was a miniature reproduction of George Washington's birthplace, Wakefield. This was used as a table decoration at a banquet given by our Chamber of Commerce on the twenty-second of February. It has now become one of the permanent exhibits (under glass) at the old Harris Home Museum.

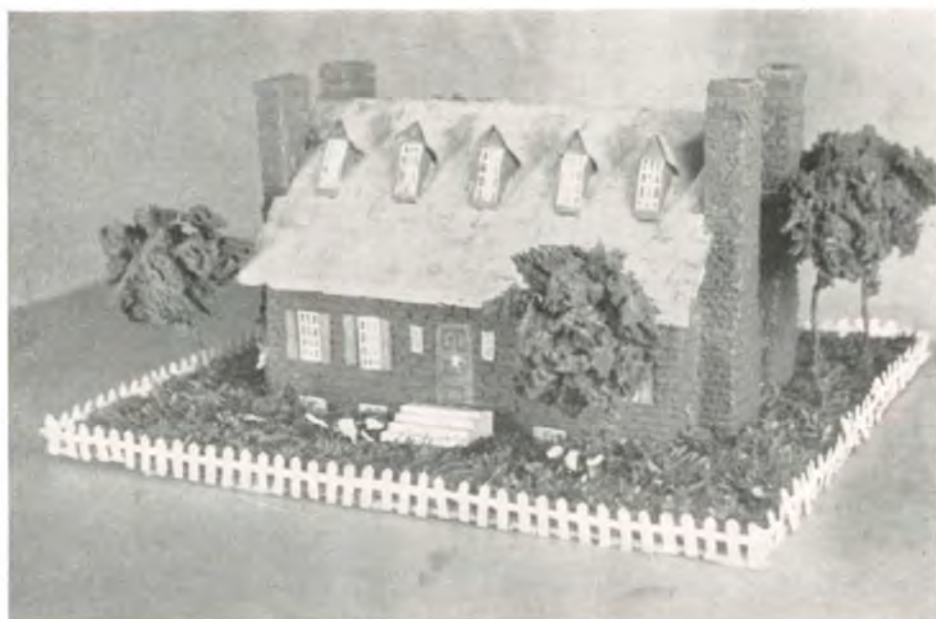

WAKEFIELD

Christmas Play



PARKS— <i>an English servant</i>	DAVID SKEER
SUSIE— <i>a maid</i>	JUANITA KIMBERLING
OTTILY HOWELL— <i>a bride</i>	EILEEN GODDARD
GEORGE HOWELL— <i>a bridegroom</i>	GEORGE KARAGEORGES
MISS WINNECKER— <i>the aunt</i>	ROGENE MCCOLLUM
DAPHNE CHARTERS— <i>her niece</i>	MARGARET DYE
NICHOLAS KING— <i>a stranger</i>	JACK SHANNON
NED PEMBROKE, JR.— <i>young bachelor</i>	MARVIN LEFKOVITS
MRS. PEMBROKE— <i>his mother</i>	VIRGINIA STEWART
DOUGHTERY— <i>a police sergeant</i>	ESTEN SEELINGER
JIM MOONEY— <i>a policeman</i>	JUDSON PALMER
KEARNEY— <i>another policeman</i>	SHERIDAN BUTTERFIELD
MRS. FLEMING— <i>owner of apartment</i>	LOUISE BREWER
VERA VERNON— <i>an actress</i>	JEAN STARK

THE mid-year play, "A Full House", by Fred Jackson, was presented on the nights of December 4th and 5th. It was highly amusing and full of mystery and romance. The play contained rollicking humor and farcial nonsense and moved rapidly. An audience of Westporters enjoyed the play thoroughly because it was so full of action. It was highly successful due to the patience and perseverance of the able director, Miss Keeler.

Senior Play



THE CAST

JOHN WORTHING, J. P.	WILLARD KALHORN
ALGERNON MONCRIEFF	JUDSON PALMER
REVEREND CANON CHASUBLE, D. D.	JEROME GOODMAN
MERRIMAN— <i>butler</i>	ESTEN SEELINGER
LANE— <i>man servant</i>	NATHANIEL WILSON
LADY BRACKNELL	JEAN STARK
GWENDOLEN FAIRFAX	ANGELINE CROWELL
CECILY CARDEW	BETTY DALE
MISS PRISM— <i>governess</i>	WENDELA BOTT

OSCAR WILDE'S brilliant farce, "The Importance of Being Earnest", was presented by ten members of the senior class on the nights of May 20th and 21st. The play is English in character and setting and the interest was centered on the clever dialogue. The conversation was sparkling and witty and throughout the play the lines were well read. The cast would like to take this opportunity of thanking Miss Keeler for her kindness in directing the play and also to Mr. Humphrey for his helpful support.

Debate Teams



Debate Teams

THE BOYS' DEBATE TEAM: THIRD HOUR

Again Westport's two debate teams, one chosen from the third hour and the other from the sixth and seventh hours, met Wyandotte High School. Both teams made excellent showings against the Kansans. The third hour met the Wyandotte team in our auditorium during assembly and discussed the question, "Resolved that: The United States Recognize Soviet Russia". Our team took the negative. Since it was senate style debate there was no decision handed down. The debaters for Westport were:

ARLOE SHELTON
ROBERT FOOTMAN

PRICE PHILBRICK
LOUIS KEMPER
JOHN SHOEMAKER

DAVID SKEER
WILLARD KALHORN



THE GIRLS' DEBATE TEAM

Since there is only one team, the girls must necessarily be chosen from all three public speaking classes. This makes the standard exceptionally high. As it is primarily an honorary group, to be a member of this team is a much greater distinction than if there were several teams. The team started out with the best of intentions to display their abilities, but circumstances nipped the intentions in the bud. The girls who participated were:

MARTHA TENNY
ELIZABETH HEINERIKSON
BEVERLY FLATER

FRANCES JONES
VIRGINIA BERGEN

FANNY SNIDER
WILMA COOK
JEAN STARK



THE BOYS' DEBATE TEAM: SIXTH AND SEVENTH HOURS

A few days later the team chosen from the sixth and seventh hours went to Wyandotte and debated the same subject, the Russian question, with another Wyandotte team. Our boys took the affirmative this time, and Wyandotte, the negative. Again, of course, there was no official decision, but everyone, including the team from Wyandotte, admitted that our team showed better stage presence, and presented more convincing arguments than the opponents.

The debaters this time were:

MARSHALL NAPPER
JOSEPH BORENSTINE
CARL WARNS

MARVIN LEFKOVITS
GILBERT KING

CHARLES REIGER
CARL LANGKNECHT
JACK McEVROY

And so, again, Westport teams came out "on top", due to Mr. Humphrey's conscientious coaching.

Westport's Orator



LYMAN FIELD

WESTPORT is very proud of her outstanding orator, Lyman Field. For the past two years added fame and honor have been brought to the school through him. We take great pride in Lyman and we realize and appreciate his remarkable talent. His ability as an orator is recognized and we have great hopes for his future.

Orchestra---1932



Ninety-nine

Violin—

MICHAEL MIELKE
WILLIAM PARK
ROY PETERSON
CHARLES RICHTER
ARTHUR SCHICK
MANUEL SIMON
WILBERT TOLER
ALFRED WILLIAMS
GROVER STILLWAGON
HELEN FOWLER

FLOWEREE HECKERT
MABLE KRONEBERGER
YVETTE LEATHERMAN
ELIZABETH LINEHAN
KATHLEEN PAGENHART
DUDLEY DALE ATKINS
EUGENE CORNING
WILLARD ETHRIDGE
PAUL HARKINS
PETE JIANIS
DALE JOHNSON
BENTON MARTIN
FLOYD JONES
HELEN WALDON

Viola—

CHARLES MINTURN
NINA LEE TIMMONS
FLORENCE WICKSTROM

French Horn—

PARK MYERS
FRED FLEENOR
GEORGE KLENK

Clarinet—

KENNETH OWENS
ROBERT LUYBEN
VERA HALSTFAD
MILDRED KNOX

Alto Clarinet—

JOHN BUTTERWORTH
JOE COOK

Cello—

JAMES VAILLE
JEAN COYLE
LILLIAN McWILLIAMS
GEORGE DIVENS

Cornet—

ANNA CATHRINE STOUS

Basson—

HORACE KREEGER

Drums—

GORDON RASSBACH
IRVING HUDNALL

Flute—

TONY STEFANIAK
MARTHA FORD

Bass—

PAUL RICHARDSON

String Bass—

ELEANOR HANSON

Oboe—

ROBERT LANYON

Piano—

PHYLLIS DEWITT
LILLIAN GLASS

Trombone—

KENNETH CEDERLAND
HAROLD HOLGE

Trumpet—

MERLE HENRY

E Alto Saxophone—

ARTHUR HIRSCH

Girls' Glee Club



<i>First Term</i>	OFFICERS	<i>Second Term</i>
JEAN E. CARTER.....	<i>President</i>	ROGENE MCCOLLUM
SARA FRANCES HOWERTON.....	<i>Vice-President</i>	MARYLYN WHITSON
HELEN GUFFEY.....	<i>Secretary-Treasurer</i>	BETTY WOODHOUSE
	LILLIAN GLASS, <i>Accompanist</i>	

MEMBERS

JUANITA AMELUNGE
 ANTOINETTE AXENE
 HAZEL BERGMAN
 LILLIAN BOSTON
 FLORENCE BOWER
 HELEN BURRUS
 FRANCES CARMEN
 JEAN E. CARTER

VIRGINIA COWELS
 ARLENE CURRAN
 MARY DE LONG
 NEDRA DENNISTON
 CELESTE FYFE
 MYRTLE GAMMAGE
 HELEN GERBER
 LILLIAN GLASS

GEORGIA HAIL
 LOUISE HEPTONSTALL
 MARY HOBBS
 DOROTHY KOPKE
 DOROTHY LANGE
 MARY LE BOW
 AMELIA LE VEGUE
 CLAUDIA MARKLE

MONA MARKLE
 ROGENE MCCOLLUM
 MARTHA MCVAY
 LILLIAN MCWILLIAM
 IVALITA MUSSER
 MARTHA OSBURN
 * MARY SCHEE
 MARGARET SCHNELL

FRANSAS SORENSON
 RUTH SPONG
 ELISE VALOT
 BETTY WEATHERFORD
 HELEN WHITEHEAD
 MARYLYN WHITSON
 DOROTHY WILLIAMS
 ISABELLE WOLF
 BETTY WOODHOUSE

Boys' Glee Club



One Hundred One

OFFICERS

First Term

EDWIN WILLOCK.....*President*
 JOHN MARSH.....*Vice-President*
 HERBERT BIVENS.....*Secretary-Treasurer*

Second Term

JOHN MARSH
 PAUL RICHARDSON
 WILLIAM JOHNSON

MEMBERS

FRED AMELUNG
 HERBERT BIVENS
 JOHN BOWERS
 CHARLES FISHER

JEROME GOODMAN
 ROY JOHNSON
 WILLIAM JOHNSON
 DAVID KELLEY

ROBERT LEWIS
 JOHN MARSH
 MORRIS NELSON
 EARL OGILVIE

WILLIAM PERRIN
 KENNETH PIERCE
 JOHN PORTER
 JOHN RADDATZ

ROBERT RAILEY
 HENRY RAN
 EARNEST REESE
 WILLIAM ROBERT

COURTNEY ROSE
 ALLISON RUPE
 PAUL RICHARDSON
 JEROME RISSBACK
 EDWIN WILLOCK

CLUB CALENDAR

Sept. 12—Hi-Y, Immanuel Presbyterian Church
 Sept. 15—Westport Open House
 Nov. 11—Assembly Program
 Nov. 29—Epworth Methodist Church Service
 Dec. 6—Double Mixed Quartette, WOQ

Dec. 9—Radio Program, WOQ
 Dec. 18—P. T. A., Gymkhano
 Dec. 20—Radio, Double Mixed Quartette
 Dec. 22—Mixed Chorus, Christmas Cantata, P. T. A.
 Dec. 23—Cantata, Assembly Program

Dec. 23—Carols, Union Station
 Feb. 21—Bicentennial, Trinity M. E. Church
 Feb. 21—Boys' Quartette, Third Presbyterian Church
 Feb. 22—Boys' Quartette, Albert Pike Blue Lodge

Band--1932

One Hundred Two



Bb Clarinets—

JAC BOWEN
JOE COOK
CHESTER ETTINGER
DONALD GIESE
WILLIAM KALIS, JR.
ROBERT LUYBEN
GORDON MILLER
FLOYD D. MOSER, JR.
EDWARD OREAR
KENNETH OWENS
FRED W. RUTAN
WYATT WALKER
JACK WHITNEY

Eb Clarinets—

HERBERT DIAMOND

Bass Clarinets

J. P. BARNES
JOHN BUTTERWORTH

Oboes—

WILLIAM PEARSON
ROBERT LANYON

Flutes and Piccolos—

WILLIAM PARKS
TONY STEFANIAK

Eb Saxophones

REX FLEMING
JACK WILT

Bb Tenors—

FRANCIS AZAMBA
CHARLES COCKLE

Baritone Saxophone—

CARL HUNT

Bassoon—

HORACE KREEGER

Trombones—

KENNETH CEDARLAND
OLIN FRY
HAROLD HODGE
WILLIAM McCANDLESS
DALE RULLE
FRANCIS WEEKS

French Horns—

CARROLL McNEILL
HARRISON MATHEWS
GEORGE KLENK

Baritones—

GORDON BUSBY
EUGENE DEFRIES
DELMAR FLACK
HUBERT FOX
FRANCIS MOORE

Basses—

JEAN BERY,
MAX MARCH
MUNSEY SARTAIN
ROSS SHERWOOD

Cornets—

RUDY BUCKMON
EDWARD CRAIL
VIRGIL HACKETT
THURMAN HALL
MERLE HENRY
ROBERT HIGGINS
EUGENE KING
FRANCIS MYERS
ROBERT NYLANDER
HARRY WEINSTEIN

Tympanic—

IRVING HUDNALL

Bass Drum—

THOMAS HALL

Snare Drums—

CHARLES DICKERT
GORDON ROSSBACH
JAMES SHEFFIELD

Director—

MR. GEORGE KEENAN

Played for—

Bicentennial
Celebration
Junior League Circus
Temple-M. U. Football
Game
Art Institute
Exhibition

BOYS' ATHLETICS

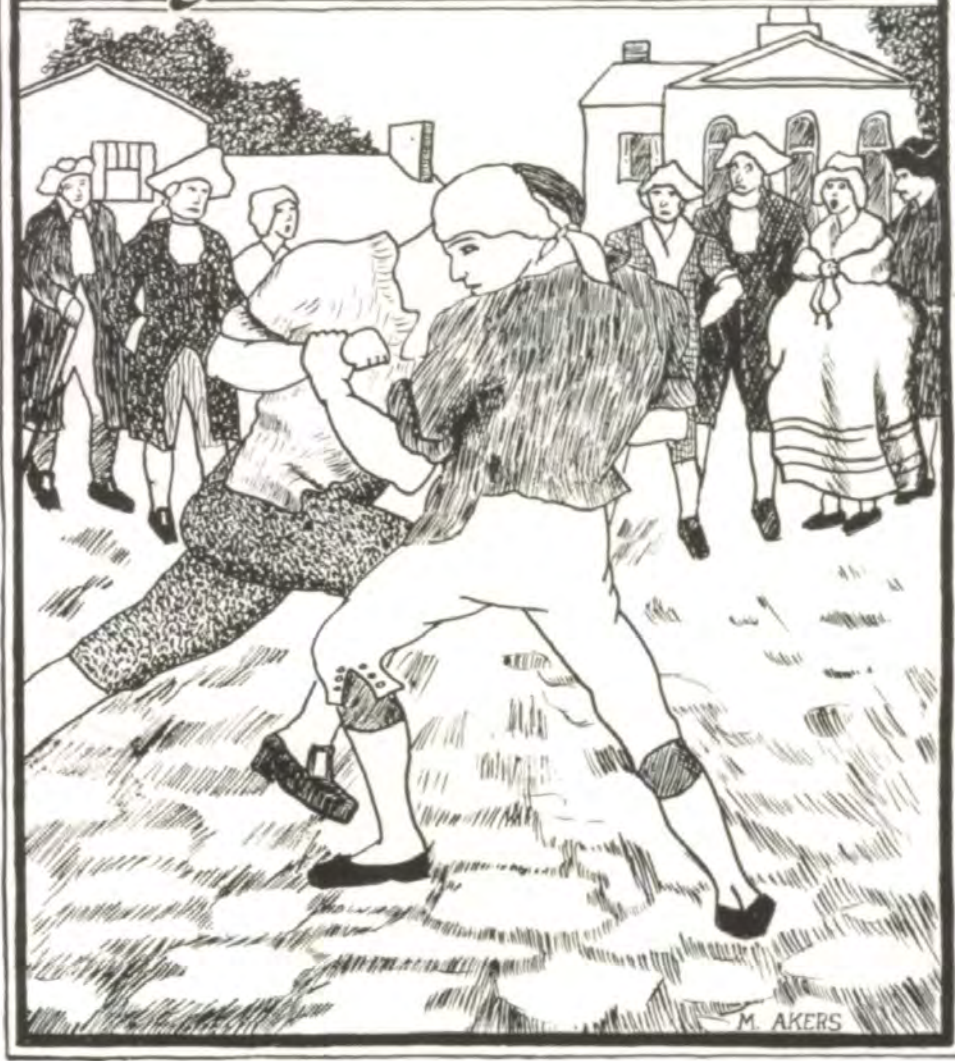



H. R. NEWMAN
Physical Education



KENNETH R. EVANS
Physical Education



M. H. SHEARER
Manager of Athletics

Mr. Newman

In 1926 Coach Newman came to Westport from William Jewell as assistant to Coach G. W. Edwards. During 1926 Coach Newman had charge of the track team, and did very well, his chief distinction being the relay team. His track team of '26 took first honors at the 880 in the K. U. meet, first and second place in the 880 at Drake and then broke the state 880 record at M. U.

In 1927 a great task lay ahead of Coach Newman, that of fulfilling Coach Edwards place, a coach who had built up many a winning team. From 1927 until the present time Coach Newman has put his best efforts in the coaching of Westport teams.

Up to now all his coaching has been very complimentary to Westport and we wish him well toward future years and we are sure he will gain success for his teams as he has done in the past.



Mr. Shearer

In 1929, Mr. Shearer became athletic manager of Westport's teams. His work has been very commendable and we wish to congratulate him on putting the ticket sales over in such a big way. Mr. Shearer has two degrees, an A. B. from Missouri and a M. A. from Wisconsin.



Mr. Evans

Coach Evans has charge of all the second teams and of the track teams. He is assistant to Coach Newman and has done excellent work in his coaching.

While Mr. Evans was attending college he worked real hard and finished a four year course in three years.

Cheer Leaders



"BILL" KALIS



"LOUIE" COPLAND



"TONY" MCGRAW

WERE the cheer leaders keeping up the old Westport reputation this year? You said it! At every football game, they came running out, full of pep, getting everyone up and raising the team's morale with the rousing Tiger yells.

With the exception of Copland, who had been a cheer leader at Junior High, none of the cheer leaders had had any experience, but they certainly looked like veterans when they went into action.

And did the student body go for the yells in assembly? You're right again! Even some of the teachers looked excited.

"Bill" and "Tony" are juniors this year. Louie is a senior.

With a few exceptions this year, the cheer leaders were always on time and without dates.

At this time, we wish to take the opportunity to thank the student body for the support afforded us and "our" teams at all the athletic events.

Football



First Row: SULLIVAN, FOOTMAN, JACKSON, METCALF, MERCIER, MARTINEK, LISTON, WALKER.
Second Row: OWENS, SWETMAN, MACON, WINTHROP, GILL, WAKLEY, KAMMER.
Third Row: SCOTT, ANDERSON, RALSTON, SPILLANE, CAMPBELL, LAW, PIANIA, BLANEY.
Fourth Row: TERRY, NEWMAN, GARRET, WHEELER, GIBSON, REED, O'DWYER.

FOOTBALL SCHEDULE

Westport vs:	W.	Opp.
Paseo	0	6
Central	12	6
Southwest	7	12
Northeast	6	6
Manual	12	6
East	15	6
Total	52	42



"Gill's Block Paves Way for Walkley's Gain"

Football



Some of the outstanding players of the second team are: Seaman, Humphey, Peterson, Hoove, Shubert, Price, Holden, Simcosky, Kite, Wyatt, Kincaid, Gill, Kirk.

SECOND TEAM FOOTBALL

Westport vs:	W.	Opp.
Southwest	12	15
Paseo	2	0
Manual	6	12
Northeast	7	6
Central	12	7
East	No game.	



"Walkley Swings Around Central's Left End"

Basket Ball

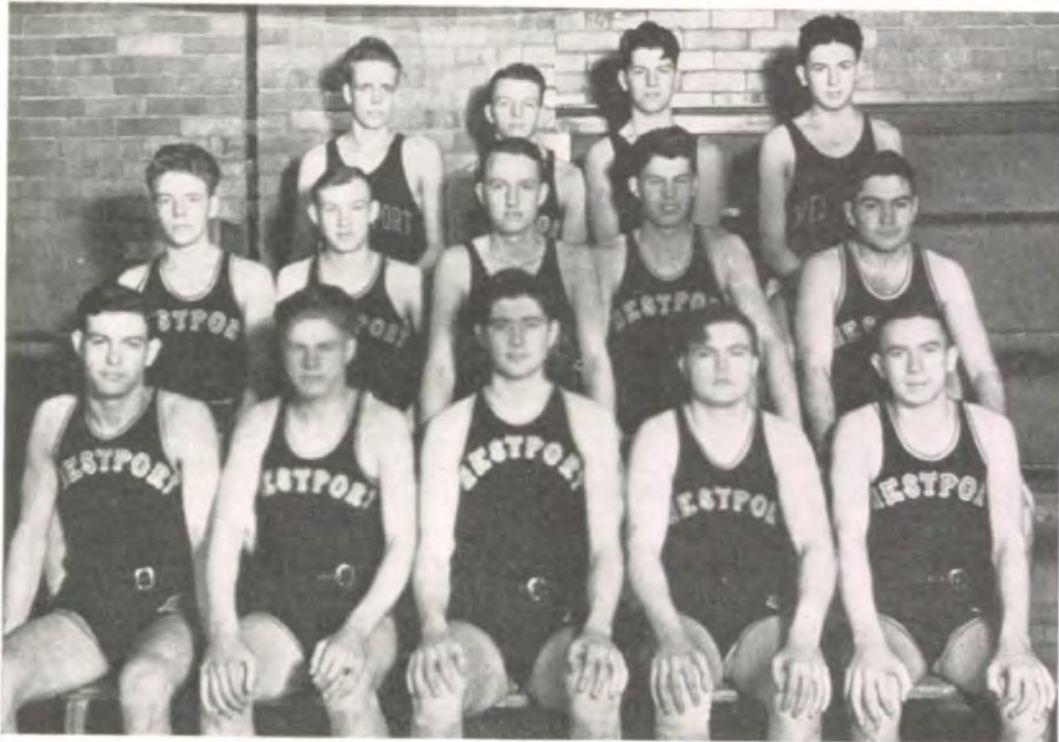

Back Row: WAKLEY, CAMPBELL, TRUEBLOOD, BLOCK.
 Middle Row: REED, GIBSON, SCHOFIELD, KAMMER, MERCIER.
 Front Row: MACON, FOOTMAN, WALKER, SULLIVAN, KILEY.

BASKET BALL SCHEDULE

Westport vs.	W.	Opp.
Paseo	14	26
Central	19	22
Southwest	12	9
Northeast	15	22
Manual	17	10
East	14	17
Total	91	106

ALTHOUGH Westport won only two games this season, her total points were within 15 points of her opponents. The tiger cagers under the able captainship of Vic Gibson played each game with true sportsmanship and fair play.

Second Team

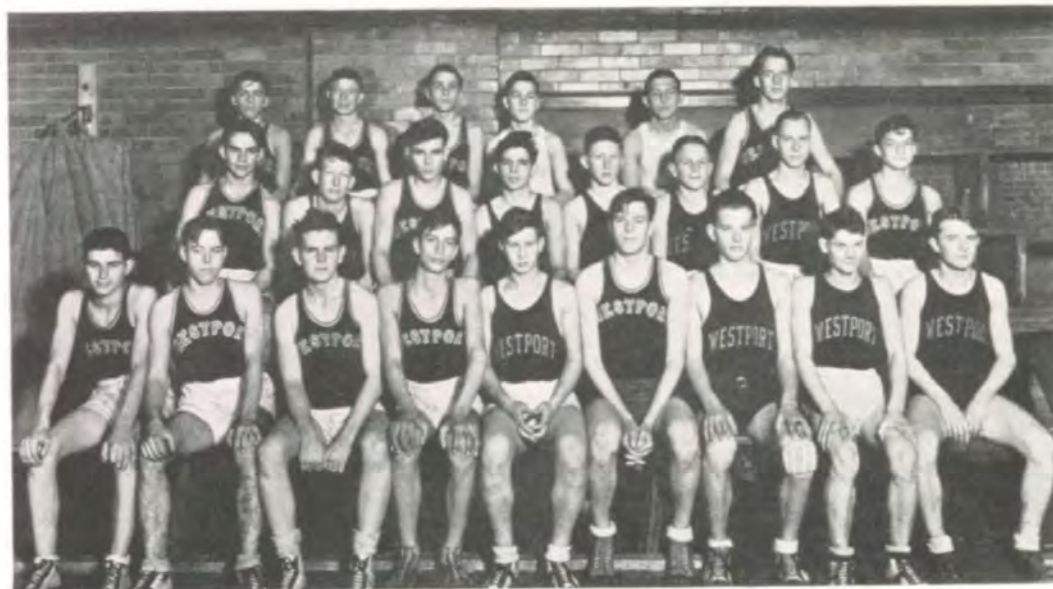

Back Row: KIRK, KINCADE, NELSON, TRUEBLOOD, McCANLES, BLANEY.
 Middle Row: HUMPHREY, SHIEFFER, TERRY, PIANIE, CROMWELL, ANDERSON, PETERSON, MILSTINE.
 Front Row: CZAVLMSKY, McCAULAY, O'DWYER, SHOCKEY, HOOVER, ALBENSLATER, WHORL,
 KITE, MALONEY.

BASKET BALL SCHEDULE

Westport vs.	W.	Opp.
Paseo	20	13
Central	7	29
Southwest	17	24
Northeast	11	16
Manual	13	5
East	5	24
Total	73	111

THE second team plays and sportsmanship can be matched with any team in the city, and their true power and speed can only be realized in seeing them play. The second team had quite a large membership this season and full of good material. There is enough of this good material for coach to build up a truly winning team next year.

Football



Scene from Westport-Central Game

FIRST TEAM

FROM the time of the first kick-off to the firing of the last gun, Westport played all of their games brilliantly. Some of the best plays were made by the courageous team of Westport.

To have a team which functions with the precision of a machine, there must be teamwork. That, all the players did not lack. With such a flashy quarter-back as Gibson, and a driving full-back like Winthrop, Coach Newman built up a most excellent team in which every man played the best he had ever played before.

The graduating class of 1932 has something to remember and be proud of in the team this year. That is; the good sportsmanship all the players showed, the wonderful playing made by the team, and the unexcelled coaching on the part of Coach "Toddy" Newman and his assistants.

Football



"Forward Pass"—Scene from Westport-Central Game.

SECOND TEAM

THE second team this year is far superior to that of last year and it shows great prospects of developing into a powerful first team next year. The purpose of the second team is to develop good material for the coming season and offer opposition for the first team this season in practice on the athletic field. This, the second team fulfilled accurately. Coach has many promising players for the coming season and we wish him and the team the greatest success in next year's competition.

Golf Team



D. A. METCALF



MR. PIERCE



BILL KAHL



CHARLES RUYLE



BILL SHAW



NICK CLEMENTS

THE team is now composed of: Bill Kahl, captain, D. A. Metcalf, Tom Holimon, Chas. Ruyle, and Dick Ryder. Mr. Dennis West, has replaced Mr. Pierce as golf coach, and under his guidance, the team is now in second place in the Interscholastic Seventy-two Hole Medal Play Tournament. There are thirty-six more holes yet to play, indicating that Westport still has a good chance to win.

Tennis

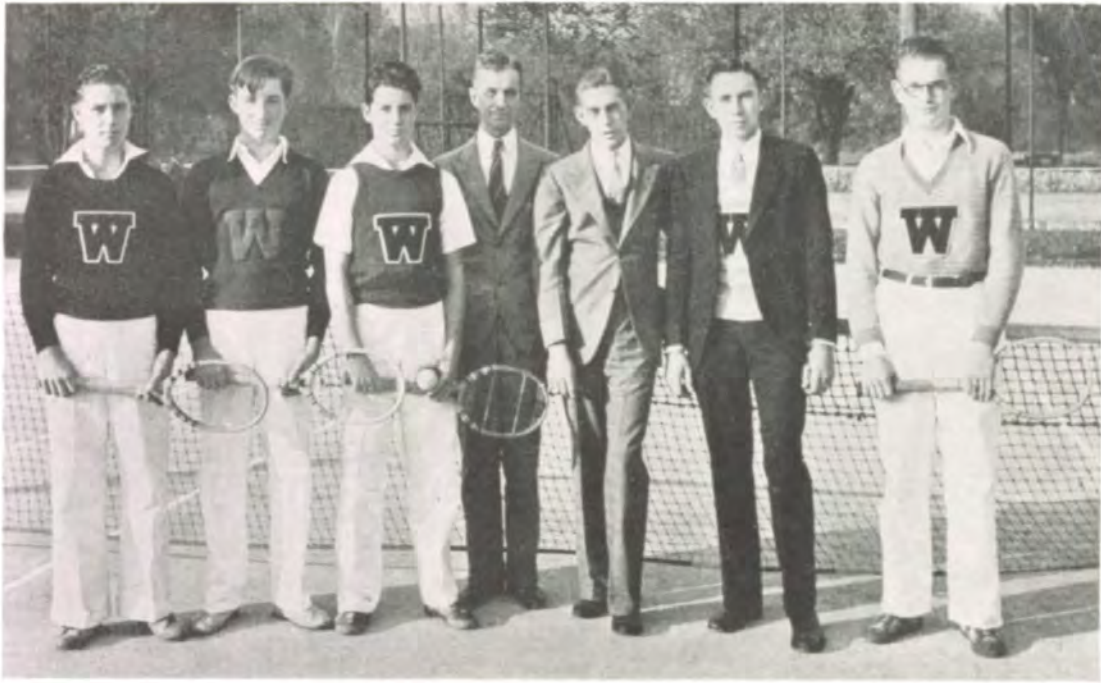

ROOT PETERSEN TRUEBLOOD MR. FRISTOE RALSTON KILEY WORREL



KILBY



ROOT RALSTON

WESTPORT has again triumphed in the field of tennis. Kiley won the singles with the loss of only one game during the tourney, his score in the final match being 6-0, 6-0, 6-1. Ralston and Root also won in the doubles. The final score being 6-3, 4-6, 6-2, 5-7, 6-3. Trueblood, second singles man was eliminated the second round 6-2, 2-6, 7-5, as were Peterson and Worrel, second doubles team. 6-2, 6-3.

Mr. Fristoe has turned out many fine teams in past years, and much is to be expected of this year's team at Columbia this spring.

Track



LETTER MEN

REED—100, 220, Broad Jump, Relay.
SPILLANE—440, Low Hurdles, Relay.
SEMON—440, Relay.
WALKER—High Hurdles.
MACON—High Hurdles.
CAMPBELL—High Jump, Broad Jump.
GORDON—High Jump.
RERES—High Jump.

HUMPHREY—Pole Vault.
DUNCAN—440, 880, Relay.
MARTINEK—Shot, 880.
SULLIVAN—Shot.
MALONE—Relay.
LONGKNECHT—Relay.
GIBSON—Low Hurdles.

WESTPORT'S track season opens with the meet with Southwest, April 9. In Capt. Orville Reed we have one of the best "100" and "220" men in the city. Tim Spillane won the indoor "440" at Convention Hall this winter and is one of our three letter men. The other, Bradley Campbell, should gather points in the high jump. We are also depending on Bill Duncan and Kline Martinek. Westport should be a serious contender for the city championship this year, and from early appearances Westport will enjoy a very good season.

The Southwest-Westport meet was one of the most closely contested meets of the season, the score being 47-42.

In the Central meet, Westport did more than expected, but the result was 50-41 in favor of Central.

When Westport met Manual we gave them one of the worst defeats of the season. The score was 81½-18½. Capt. Reed broad jumped 21'8½". One of the best jumps this season. Reed is a real threat in both dashes and the broad jump in the city meet this year.

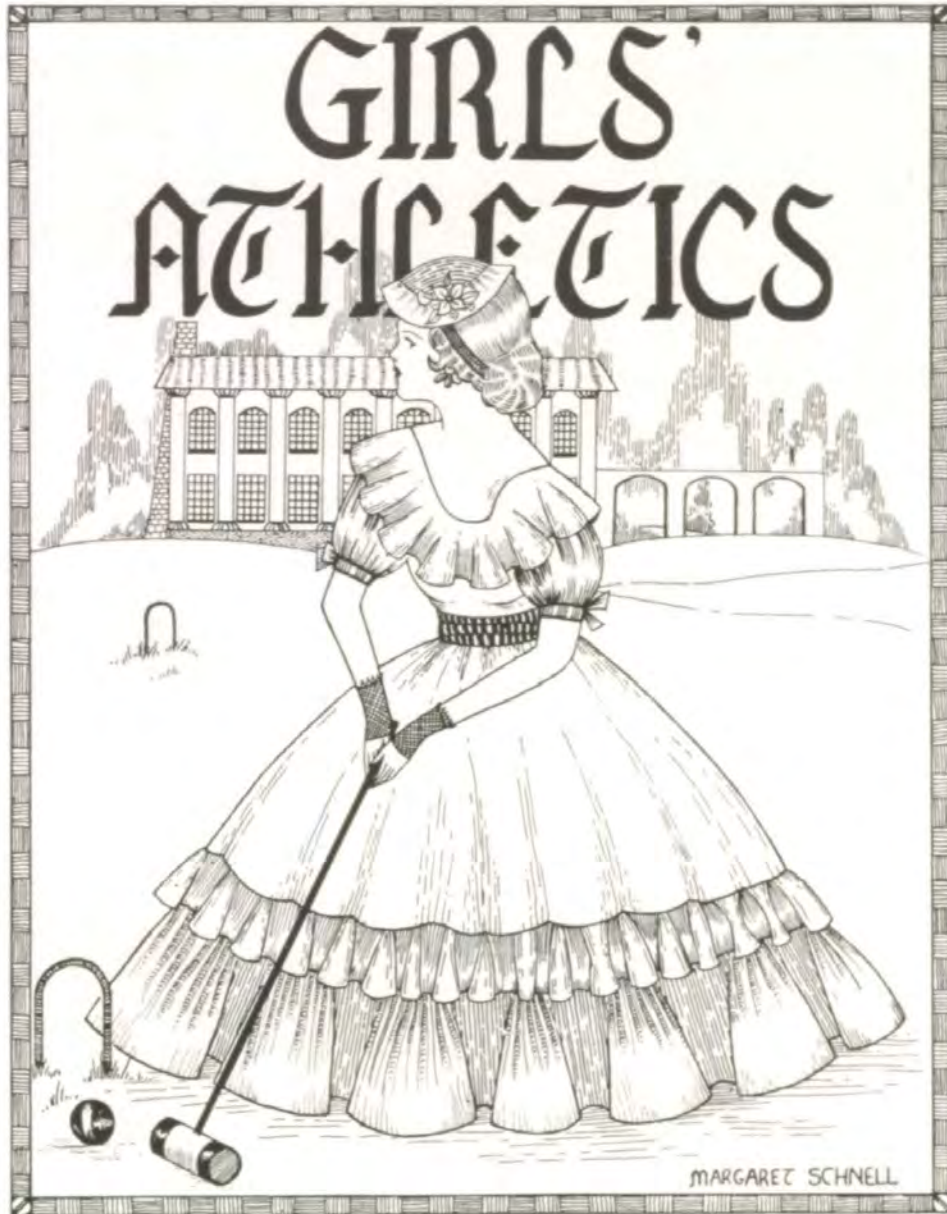

Hockey---1931



Back Row: TURNER, HAWORTH, POWERS, MCKELVEY, STOCKWELL, PIERCE.
Front Row: FRY, ROYSTER, PADDOCK, THORNTON, MCKINNEY, MOOT.

DESPITE the handicaps of a new field and unusually bad weather the 1931 hockey season was successfully completed with the senior team as champion. The juniors came in second with two victories and two defeats, while the sophomores, although putting up a good fight, didn't have a victory to their credit.

Miss Florence Bradley, hockey coach, thinks the girls should be given much credit for the brand of hockey they developed in the face of many difficulties.

The sophomore and junior backfields were better than the forward lines but this order was reversed with the seniors. Several games were played on muddy fields which required good footwork in order to remain in an upright position, rather than good stickwork. Even so, a number of sophomores acquired surprising ability with their sticks toward the end of the season. After three years of hockey the seniors handled their sticks with ease, but the juniors used to direct theirs at members of the opposing teams rather than the ball.

The number of spectators, which seems to increase each year, reached a new high this season. Hockey vied with football as an attraction on Gillham Road. The hockey instructor at Paseo thought so much of the Westport brand of hockey that she brought her players over to see one of the games. The season ended with a hockey party and the awarding of letters.

High point scorers were Ruth Thornton, senior, 11; Ernestine Royster, senior, 10, and Marjorie Miller, junior, 10.

TEAMS

Seniors: ROYSTER, c.f., THORNTON, r.i., POWERS, l.i., MCKINNEY, r.w., FRY, l.w., HAWORTH, l.w., MCKELVEY, c.h., STOCKWELL, r.h., PIERCE, l.h., PADDOCK, r.i., TURNER, l.i., MOOT, g.

Juniors: MILLER, c.f., BOLD, r.i., GRUNDEN, r.i., GREENMAN, l.i., OSGOOD, r.w., WALTER, l.w., WHELAN, l.w., WILLIAMS, c.h., OVERSTREET, r.h., CHERBLANC, l.h., VAN PELT, l.h., DRUMHELER, r.f., HAWK, r.f., TRACY, l.f., JONES, g.

Sophomores: GILLETTE, c.f., THOMAS, r.i., MILLER, l.i., STOKES, l.i., O'CONNOR, r.w., DAYHOFF, l.w., HANSEN, l.w., LARSON, l.w., HOYLAND, c.h., BROCK, c.h., DALY, r.h., GRANTHAM, r.h., BRODIE, l.h., O'REAR, l.h., WYLDER, r.i., RICHARDSON, r.i., BARNETT, l.f., LYON, g.

"W" WINNERS

SENIORS

ERNESTINE ROYSTER
RUTH THORNTON
SUSAN MCKINNEY
MARION FRY
PATRA STOCKWELL
EDA PADDOCK (c)
JANET TURNER
PEARL MOOT

JUNIORS

MARJORIE MILLER
CONSTANCE OSGOOD
DOROTHY WILLIAMS (c)
MAXINE CHERBLANC
JESSIE TRACY

SOPHOMORES

DORIS O'CONNOR
MARY JANE HOYLAND
LUCILLE BRODIE (c)
JANE ELLEN WYLDER
MAYMIE BARNETT
MARGARET LYON

TEAM STANDINGS

	Won	Lost	Per Cent	Total Score
Seniors.....	4	0	1.000	32
Juniors.....	2	2	.500	20
Sophomores.....	0	4	.000	11

Basket Ball---1932



THE most interesting feature of the 1932 basket ball season was the close race for the championship. The senior team wasn't conceded much of a chance to win but it came out on top. The juniors, who were doped to win, lost both games to the seniors. The lowly sophomores almost upset the juniors in one game and came out a scant point behind the seniors in another. Every game was full of thrills for the spectators and uncertain as to the outcome.

The weakest position in high school basket ball is forward, but some really fine forwards were developed this year. The junior team especially had a number of good forwards. Passing, the weakest point in high school basket ball technique, came in for a large share of attention in daily practice and toward the last of the season better than average passing was being done.

Different forms of the one and two court games were tried out in the junior-senior classes and met with the approval of the cagers.

The superiority of the Westport brand of basket ball over that of Central and Junior College was proven when Westport met those two schools in a post-season series, and defeated them.

Janet Turner was basket ball manager.

The high point scorers: Virginia McGavic, junior, 53; Pearl Moot, senior, 35; Janet Turner, senior, 34.

Captains: Ernestine Royster, senior; Dorothy Williams, junior; Betty Larson, sophomore.

TEAMS

Seniors: ROYSTER, STOCKWELL, HAWORTH, MOOT, TURNER, MURRAY, FRY, PADDOCK, PIERCE, MCKINNEY.

Juniors: WILLIAMS, GILLILAND, GREENMAN, EISEL, MCGAVIC, SWANSON, OSGOOD, MATHERLY, KATZ, JONES, HAWK, TRACY.

Sophomores: LARSON, TRUEBLOOD, KLUSKENS, GILLETTE, JEFFRIES, WAY, MARTIN, SPARKS, TRABON, BRODIE, BARNETT, RICHARDSON.

"W" WINNERS

SENIORS

ERNESTINE ROYSTER
MARIE HAWORTH
PEARL MOOT
JANET TURNER
EDA PADDOCK
SUSAN MCKINNEY

JUNIORS

DOROTHY WILLIAMS
ROSE KATZ
MARION JONES
CONSTANCE OSGOOD

SOPHOMORES

LUCILLE BRODIE
ANNA LAURA TRUEBLOOD
ALOHA GILLETTE

TEAM STANDINGS

	Won	Lost	Per Cent	Total Score
Seniors	4	0	1.000	79
Juniors	2	2	.500	85
Sophomores	0	4	.000	50

Girls' Baseball



SQUAD MEMBERS

SENIORS

SUSAN MCKINNEY (c) "w"
 EDA PADDOCK "w"
 JANET TURNER "w"
 ERNESTINE ROYSTER "w"
 WILMA MCCABE
 MARIE HAWORTH
 MARIE SIEBENTHALER
 LILLIAN BOSTON
 PEARL MOOT "w"
 MARIAN FRY "w"
 RUTH THORNTON "w"
 PATRA STOCKWELL "w"
 ANNA LOUISE MURRAY "w"

JUNIORS

BERNICE HAWK (c)
 DOROTHY WILLIAMS "w"
 WILMA MATHERLY
 CONSTANCE OSGOOD
 ROSE KATZ
 ELIZABETH RUSSELL
 FAREL SWANSON
 VIRGINIA RULLE "w"
 JESSIE TRACY "w"
 MARION JONES "w"
 ANABEL WALTER
 PAT WEAVERLING
 GERTRUDE BOLD

SOFCOMCRES

LUCILLE BRODIE (c) "w"
 MADELINE BROCK "w"
 ALOHA GILLETTE "w"
 ROSE MARIE WAY
 MARGARET LYON
 OPAL CRADDOCK
 MELBA RAMSEY
 MARY LOUISE TRABON
 MAYMIE BARNETT
 MARTHA RICHARDSON
 LUCY VON DORN
 ESTHER MILLER "w"
 MARY LEE GEARY "w"
 VIVIAN MARTIN
 JANE ELLEN WYLDER

TEAM STANDINGS

	Won	Lost	Total	Per Cent
Seniors.....	3	1	95	.750
Sophomores.....	2	2	106	.500
Juniors.....	1	3	84	.250

THE baseball season was finished soon enough this year to put the complete write-up in the Herald. The seniors gained the championship with the loss of only one game. The sophomores came in second, and the juniors trailed behind.

The first two games were not up to the usual standard, the scores being rather high. The sophomores defeated the juniors 42-29, and the seniors won over the sophomores, 43-34. The next game was a surprise, for the juniors defeated the seniors 15-13. From then on it was anybody's race. The sophomores beat the juniors a second time, 19-16. The seniors won the next two games, beating the sophomores 15-11, and the juniors 24-23. The last game was the most thrilling of all, the juniors being ahead up to the last half of the last inning.

The weather was fair, and the games attracted a large number of spectators.

F. N. Bannister, Allan Whisamore, N. B. Miller and L. H. Cutting umpired the games.

Pearl Moot, senior, had the highest batting average. Aloha Gillette, sophomore, was second. Rose Marie Way had the highest number of put-outs and assists.

Girls' Tennis 1931

JEAN STARK defeated Rosamund Allen to win the girl's singles championship of 1931. Jean was a semi-finalist in the Kansas City public courts tournament of 1930, but was not eligible last year, as she was a member of the Rockhill Tennis Club. Jean plays a hard game, and her swift service accounts for many points.

Eda Paddock and Ernestine Royster were the doubles champions by virtue of their victory over Evelyn Lewis and Arlene Slusher. Ernestine Royster reached the semi-finals of the Kansas City public courts tournament last year where she was defeated by Gerry Kahl.



Senior Pin Winners

THIS is the first Herald space ever given to the winners of the senior athletic pin, which is the highest athletic award given to girls. The requirements for this pin are six "W's", at least one of which is won during the senior year.

This year four senior girls are candidates for the pin. They are Susan McKinney, Eda Paddock, Ernestine Royster and Pearl Moot.

Susan McKinney has won three hockey "W's", three basket ball "W's", and three baseball "W's". Eda Paddock has won two hockey "W's", two basket ball "W's", three baseball "W's" and one tennis "W". Ernestine Royster has won one hockey "W", three basket ball "W's", two baseball "W's", and one tennis "W". Pearl Moot has won three hockey "W's" and one basket ball "W". She must get two more letters in order to receive her pin.



Eda Paddock and Ernestine Royster are Immortels, which means that they have won at least one letter in each of the four sports in which Westport girls participate. No award is given for this except the title, although it is really more of an achievement than winning the senior pin.



Activity Ticket Winners

WESTPORT	
HIGH SCHOOL	No. 1331
1931 - 1932	
ACTIVITY TICKET	
<input type="checkbox"/> Football	<hr/> Student's Name <hr/> Home Room <hr/> Signature Home Room Teacher <hr/>
<input type="checkbox"/> Crier	
<input type="checkbox"/> Christmas	
<input type="checkbox"/> Basket Ball	
<input type="checkbox"/> Senior Play	
<input type="checkbox"/> Herald	

MR. F. C. SHAW—ROOM 3

MERLIN BAILEY
JOHN FREY
EUGENE MURRAY
EUGENE SCHUBERT
CARL WARNS
JUANITA ARMELUNG
SARAH JANE GIVENS

MIKEE GRAHAM
PEGGY JANE GREGG
FRANCES HALL
ELIZABETH HEINERICKSON
FRANCES JONES
BETTY MUNN
JEAN STARK

MISS BRADLEY—ROOM 223

MARJORIE ASEL
GERTRUDE BOLD
MARJORIE BLOCK
GLORIA CHALLENGER
GENEVA CONRAD
EVELYN CRAWSHAW
ELEANOR DUNKERLY
EVELYN FARRIS
CELESTE FIFE
MARIE GILLILAND
MARIE HARTFELDER
CORNELIA HOAGLAND
ELIZABETH JACKSON
EDNA KEANE
NANCY JANE KENISON
WILMA MATHERLY
JANE MCBEE

VIRGINIA MCGAVIC
MARJORIE MILLER
PEARL MOOT
AGNES OVERSTREET
FRANCES REEVES
CHARLOTTA ROONEY
ELIZABETH RUSSELL
OLIVE STEVENS
PATRA STOCKWELL
ROSE MARY SUTTON
JESSIE TRACY
LOUISE VOIGTLANDER
WILMA WAGNER
ANNEBEL WALTERS
CHRISTINE VAN PELT
DOROTHY JEAN WILLIAMS

H. E. HEINBERG—ROOM 316

ANNA L. ALPORT
SILVA CAMPBELL
JANE DONNELLY
EDGAR DUNCAN
LORRAINE FELD
MARY GRAY
MELVIN HUBER
BARBARA KENYON
ALEX KINNEAR
SHIRLEY KROH

MAURICE McDONALD
NADINE MERRYWEATHER
KATHERINE PANAGOS
MARIETTA REESE
EDAMAE SHIDELER
HELEN WEIR
PHYLLIS SOMERHOUSE
FLORENCE STEVENS
KENNETH STOTT
MARGARET VOIGTLANDER

L. H. CUTTING—ROOM 217

JACK ADAMS
ELWYN ALTER
TEMPERANCE ATWATER
WARREN BERRY
EDWIN BRIDGES
LE ROY COOPER
KENNETH EDWARDS
A. J. FLEETWOOD, JR.
HAROLD HODGE
AMES HUNTER
ROSE KATZ
EUGENE KELLAR
CARL LANGKNECHT

FRANCIS LECKENBY
FRANK LOVELAND
LEMLEY MATTESON
CURTIS MAYHAN
FRANCIS MOORE
DAISY DEAN NEASE
RICHARD NEVOTTI
JOE PETZOLD
GEORGE RYDER
RICHARD RYDER
MARGARET SCURLOCK
JACK SHANNON
CLARA WILLIAMS

DOROTHY HULSEMAN— ROOM 207

MAYME PEARL BARNETT
LUCILLE BRODIE
TENA CHISUOLA
DOROTHY COOLEY
DORIS DETZEN
NANCY FOWLER
RUTH HAWORTH
MARY GERALDINE JEFFERS
MARY JANE JENNINGS
SUE MCCLELLAND
VIVIAN MARSHALL
VERA MARGARET PARK

MARIAN REVARO
DORIS SAIZON
RUTH TODD
WILLIAM BALL
JACK BURLINGTON
COURTLAND CULP
HAROLD GLENN
ROBERT GRAY
JOSEPH JOHNSON
CHARLES LANE
EDWIN WILLOCK
HARRY WISMER

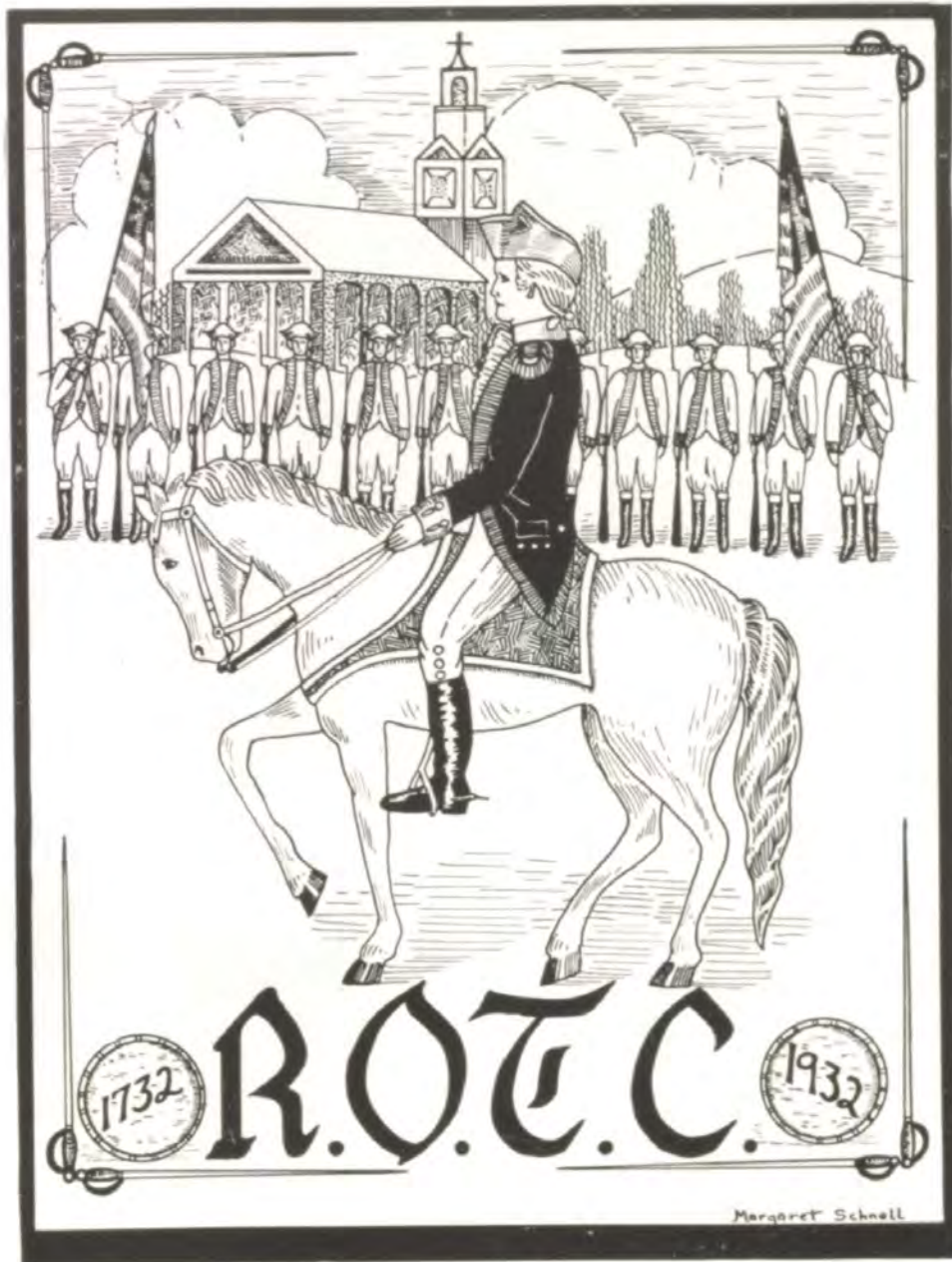



SERGEANT MORRIS



MAJOR MILNE



SPONSOR MAJOR CURRAN

Westport R. O. T. C. Cadet Officers



- MAJOR G. MILNE—Battalion Commander, Battalion Athletic Officer.
 CAPT. L. SEATS—Liason Officer, Company Commander, Company "A".
 CAPT. M. NAPPER—Executive Officer.
 CAPT. G. HUNT—Asst. Athletic Officer, Asst. Musketry Officer.
 CAPT. C. WARNS—Personnel Adj., Asst. Liason Officer.
 CAPT. J. BORENSTINE—Reconnaissance Officer, Company Commander Company "B".
 CAPT. W. MONTGOMERY—Battalion Adjutant.
 CAPT. G. MYERS—Marksmanship Officer, Company Commander Company "C".
 CAPT. E. VON PAWEL—Staff Officer.
 CAPT. E. SCHUBERT—Tactical Officer in Charge of all Instruction.
 CAPT. J. PALMER—Musketry Officer, Company Commander Company "D".
 CAPT. THOS. CODY—Publicity Officer Crier and Herald.
 1ST LIEUT. W. CAYOT—Battalion Ordnance Officer.
 1ST LIEUT. C. MILLER—Intelligence Officer.
 1ST LIEUT. K. CEDARLAND—Band Director, Platoon Leader.
 1ST LIEUT. L. COOPER—Asst. Marksmanship Officer, 2nd Command Company "C".
 1ST LIEUT. S. HARBISON—Prison Officer, Platoon Leader.
 1ST LIEUT. K. CHISOHLM—Plans and Training Officer, Asst. Reconnaissance Officer.
 1ST LIEUT. T. KRINGS—Scouting and Patrolling Officer, 2nd Command Company "D".
 2ND LIEUT. A. SHARP—C. M. T. C. Officer, Platoon Leader.
 2ND LIEUT. J. CHANEY—Platoon Leader.
 2ND LIEUT. L. LANTZ—Company Administration Officer.
 2ND LIEUT. W. TOLER—Medical Officer.
 2ND LIEUT. L. SWETNAM—Platoon Leader.
 2ND LIEUT. F. FITZMAURICE—Company Administration Officer.
 2ND LIEUT. J. ADAMS—Platoon Leader.
 2ND LIEUT. W. KALHORN—Finance Officer, Platoon Leader.

R. O. T. C. Sponsor Officers



LIEUTENANT KENYON, CAPTAIN CARTER, MAJOR CURRAN, CAPTAIN STARK, LIEUTENANT JACKSON.

THIS year these girls were chosen as sponsors of the R. O. T. C. battalion. Each cadet is allowed to submit senior girls names for candidacy. Girls who do not have required scholastic standing are eliminated. The remaining are voted on by the entire R. O. T. C. Unit, promoting five to the office of sponsor Lieutenants. The faculty then elevates three to office of sponsor Captains. From these three the sponsor Major is chosen by the senior girls.

MILITARY CIRCUS HUGE SUCCESS

The tenth annual R. O. T. C. Circus presented at Convention Hall, Friday evening, April 15, added another laurel to the already filled wreath of Kansas City's R. O. T. C. achievements. Besides being the most successful of nine previous circuses, this year's military exhibition proved several major facts in regard to Westport.

One of the features of the evening was the presentation of the capes and caps to the Sponsor Majors of this year.

It was found that the Westport battalion under the instruction of Sergeant Archie Morris could be called upon to participate in the Circus and carry it out successfully. This was proven when eighteen squads of Westport cadets combined with cadets from Southwest and Lathrop high schools and put on a calsthenic drill which showed hours of practice to obtain the regularity and uniformity shown.

At the special request of Captain Harry E. Mitchell, P. M. S. and T., ninety girls from the gym classes under the direction of Miss Florence Bradley danced a Bohemian Polka. So successful was the dance, that Captain Mitchell personally congratulated Miss Bradley before the 12,000 spectators present.

Westport Rifle Team



Members: MAJOR GEO. MILNE, CAPT. GEO. MYERS, CAPT. LEROY COOPER, SGT. WM. THOMPSON,
1ST CL. PVT. LYNN THOMAS.

This year's Westport rifle team under the expert coaching of Sergeant Archie Morris faired excellently. Through the combined efforts of both the Sergeant and the team, Westport placed well in the annual inter-city match. In brieft the rifle team's work this year was very successful.

National Rifle Association



The Westport N. R. A. is composed of cadets who are especially interested in the principals and fundamentals of rifle marksmanship. Every month the members are furnished with material concerning the new developments of marksmanship. This association also furnishes the medals won by the members.

Company "A" Roll Call



One Hundred Twenty-six

MAJOR GEO. MILNE *Battalion Commander*
 CAPT. LAVELL SEATS *Company Commander*
 CAPT. GEO. HUNT *2nd in Command*
 1ST LIEUT. JOHN CHANEY *Platoon Leader*
 2ND LIEUT. ALEX SHARP *Platoon Leader*
 2ND LIEUT. WILBUR TOLER *Medical Officer*
 1ST LIEUT. WM. CAYOT *Ordinance Officer*
 CAPT. CARL WARNS *Battalion Personnel Adjutant*
 CAPT. MARSHALL NAPPER *Executive Officer*
 2ND LIEUT. LELAND LANTZ *Company Administrator Officer*

SGT. GILBERT BURKLAND
 SGT. STANLEY SCOTT
 SGT. WILLARD ETHRIDGE
 SGT. EDWARD TEETERS
 CORP. LELAND JONES
 CORP. BILLY MYERS
 CORP. BILLY BRINTON
 CORP. LEE EPPINGER
 1ST CL. PVT. ELWYN ALTER
 1ST CL. PVT. JIM KEMPSTER
 1ST CL. PVT. GEO. FRANKLIN

1ST CL. PVT. JEROME BERGER
 PVT. RALPH BERG
 PVT. ROGER CAMPBELL
 PVT. WILL CARTLICH
 PVT. MILTON CUNDIFF
 PVT. ARCHIE DWORKIN
 PVT. PAUL ERICKSON
 PVT. MILFORD FALLIN
 PVT. ROSS GIFFON
 PVT. JAMES HAIN
 PVT. PAUL HARKINS

PVT. ROBERT HIGLEY
 PVT. ARTHUR HIRSCH
 PVT. BILL HOLLOWAY
 PVT. JOHN LICHTER
 PVT. MEREDITH LUNN
 PVT. CHARLES MINTER
 PVT. AUGUST NAPPER
 PVT. JACK PARKER
 PVT. NEVIL REULAND
 PVT. CLARENCE RYAN
 PVT. BILL SHANE

PVT. HUGH WHERRITT
 PVT. JAMES WHITEHEAD
 PVT. CHARLES WOLF
 PVT. ROY GILMORE
 PVT. LOWELL NIXON
 PVT. JAMES DUGAN
 PVT. BILL DEWAR
 PVT. LEON DENNISON
 PVT. JACK KINNE
 PVT. JEROME MANNING
 PVT. GEO. TRUE
 PVT. CLARENCE ALEXANDER

Company "B" Roll Call



One Hundred Twenty-seven

CAPT. WILLIAM MONTGOMERY..... *Battalion Adjutant*
 CAPT. ISADORE BORENSTINE..... *Company Commander*
 1ST LIEUT. THOS. W. CODY..... *2nd in Command*
 1ST LIEUT. KENNETH CEDARLAND..... *Platoon Leader*
 1ST LIEUT. CHAS. MILLER..... *Intelligence Officer*
 2ND LIEUT. FRANCIS FITZMAURICE..... *Company Administrator*
 2ND LIEUT. LYLE SWETNAM..... *Platoon Leader*

SGT. FRED CRAWFORD
 SGT. JEROME FRIEDSON
 SGT. MARLOWE HODGES
 SGT. EDWARD MILLER
 SGT. RAY CROWLEY
 SGT. RAY LUCE
 CORP. PHILLIP DONALDSON
 CORP. FRANCIS MYERS
 CORP. CHAS. RICHTER
 CORP. RAYMOND SCOTT
 1ST CL. PVT. STUART AUBREY
 1ST CL. PVT. LYNN THOMAS
 1ST CL. PVT. JACK ISREAL
 1ST CL. PVT. COURTNEY ROES

1ST CL. PVT. ALDEN CHASE
 1ST CL. PVT. GLENN SNIDER
 PVT. LEE VAUGHN
 PVT. PAGE ATWATER
 PVT. ELBERT BARKER
 PVT. JACK CHANDLER
 PVT. STEVE CROUCH
 PVT. BOB DAY
 PVT. WM. DAVIES
 PVT. GERALD DOLSON
 PVT. THOS. HALL
 PVT. KENNETH KAPPLER
 PVT. DAVID KELLY

PVT. DALE LARRENCE
 PVT. JACK LAVIN
 PVT. ALBERT LOWMAN
 PVT. EUGENE PIERCE
 PVT. GEO. PUCKETT
 PVT. FRED RUTAN
 PVT. CLAUDE SELLERS
 PVT. DAVID SPORN
 PVT. JIMMY STAHL
 PVT. JACK WYATT
 PVT. RAYMOND BAKER
 PVT. JOHN BONDESON
 PVT. CHAS. DICKERT

PVT. GORDON BUSBY
 PVT. RICHARD KAPPLER
 PVT. ROBERT LANYON
 PVT. BENTON MARTIN
 PVT. RONALD PARKS
 PVT. ELLSWORTH PETERSON
 PVT. DAVID RICHMAND
 PVT. NICK SIBLEY
 PVT. JOE STINSON
 PVT. J. B. BARNES
 PVT. EUGENE PARKS
 PVT. RICHARD DALE
 PVT. ROY GILMORE

Company "C" Roster



One Hundred Twenty-eight

CAPT. GEO. MYERS *Company Commander*
 1ST LIEUT. LEROY COOPER *2nd in Command*
 1ST LIEUT. STANLEY HARBISON *Platoon Leader*
 2ND LIEUT. JACK ADAMS *Platoon Leader*
 CAPT. ERNEST VON PAWEL *Staff Officer*
 1ST LIEUT. KENNETH CHISHOLM *Plans and Training Officer*
 SGT. NAT WILSON *Company Administrator*

SGT. WM. THOMPSON
 SGT. WM. CARNES
 SGT. RICHARD ROBERTSON
 SGT. WM. DAVIS
 SGT. HARRY HORN-BOSTEL
 SGT. CECIL JACKSON
 SGT. WALTER MILNE
 SGT. JOHN CZECH
 CORP. JOHN WAGNER
 CORP. LEO. ARNOLD
 CORP. JOHN JONES
 CORP. TOM LEE
 CORP. DAVID GRANT
 1ST CL. PVT. DONALD STUMPF
 1ST CL. PVT. G. F. HOPKINS

1ST. CL. PVT. DICK LEHNER
 1ST. CL. PVT. WM. JOHNSTONE
 PVT. BILL ANDERSON
 PVT. EUGENE ARNOLD
 PVT. LYLE BEAN
 PVT. BILL BELT
 PVT. RICHARD BOWES
 PVT. JOE BRAWNER
 PVT. OLIVER CROMWELL
 PVT. RICHARD DEARING
 PVT. JOE DOSTAL
 PVT. MORRIS FEIGEN
 PVT. WM. FRANSE
 PVT. OLIVER FREEMAN
 PVT. DONALD GIESE

PVT. WILBUR GOLDBLATZ
 PVT. MEYER GOLDMAN
 PVT. AMBROSE HAGEL
 PVT. GEO. HAWES
 PVT. WM. HENRY
 PVT. RALPH INNIS
 PVT. CONRAD JONES
 PVT. EUGENE KENNERK
 PVT. KENNETH LENTZ
 PVT. JOE LYNN
 PVT. MAX MAHAN
 PVT. JOE MANNING
 PVT. FRED MYERS
 PVT. D. C. PAGE
 PVT. FRED PEITZ

PVT. ORVILLE RANKIN
 PVT. GORDON ROSSBACH
 PVT. STANLEY SAFFRON
 PVT. TED SCHULTZE
 PVT. RUDY SWALLOW
 PVT. MAURICE TOWNE
 PVT. JACK WHITNEY
 PVT. TED WILKINS
 PVT. ROBERT DUGAN
 PVT. EUGENE CLARK
 PVT. DONALD FLEMING
 PVT. ROBERT GOODALE
 PVT. BERT ROTHSCHILD
 PVT. FRED WARD

Company "D" Roster



One Hundred Twenty-nine

CAPT. J. L. PALMER, JR. *Company Commander*
 1ST LIEUT. TED KRINGS *2nd in Command*
 2ND LIEUT. WILLARD KALHORN *Platoon Leader*
 1ST LIEUT. KENNETH CHISHOLM *Platoon Leader*
 CAPT. EUGENE SCHUBERT *Tactical Officer*
 SGT. GEO. LAUGESON *Company Administrator*

SGT.-MAJOR FRED KEIPER
 SGT. HAROLD LEVENE
 SGT. A. J. FLEETWOOD
 SGT. LEMLY MATTESON
 SGT. BURTON WHITWORTH
 CORP. GEO. ERNST
 CORP. FRED SWAIN
 CORP. CLIFFORD WILSON
 CORP. LEE EPPINGER

1ST CL. PVT. LOUIS KEMPER
 1ST CL. PVT. JAMES GOODRICH
 1ST. CL. PVT. JACK SHAFER
 PVT. BERRY WARREN
 PVT. EDWARD HOWARD
 PVT. EDWARD LEWIS
 PVT. JAMES PERRY
 PVT. DEAN PRATTS
 PVT. JOHN SCOTT

PVT. NATHAN BELL
 PVT. BILL BOWEN
 PVT. RUDY BUCKMAN
 PVT. CHARLES COCKLE
 PVT. THOMAS CORRIGAN
 PVT. EDWARD CRAIL
 PVT. GEORGE CURTS
 PVT. WM. DAWSON
 PVT. FRANK FARLEY

PVT. WILLARD JEFFERS
 PVT. JOHN LITTLEFIELD
 PVT. JAMES MARTIN
 PVT. ERNEST SCHWERIN
 PVT. WARREN SEFLING
 PVT. ANDREW SMITH
 PVT. RICHARD SUTTON
 PVT. MILTON TURVILLE
 PVT. BURT YOAKUM

The National Defense Act

As Defined by a Member of the Junior Unit

*To the many persons unfamiliar with the purpose and organization
of the Reserve Officers Training Corps, the Westport Battalion
dedicates this page.*

THE R. O. T. C. had its inception in the Morrill Act of July 2, 1862. Certain provisions of this act required that colleges and universities who had received grants of public lands from the government should in return for this assistance include a course of military training under government supervision in their school. Later during the World War it was perceived that all schools whether public or private offered a select field for the training of officers for our forces in time of war. Thus, R. O. T. C. was established in our high schools and secondary schools as well as all land-grant colleges.

The R. O. T. C. of today includes a senior division in universities and colleges which grant degrees, military schools not conferring degrees, and a junior unit in other schools, whether public or private. The senior division consists of a basic course covering two years and an advanced course covering two years also. Thus both courses cover the ordinary span of a college term or four years. The senior course, not compulsory but once entered into by a student it must be completed. The junior division covers a term of three years. Though a full course in itself it prepares the student for further R. O. T. C. work in college.

Contradictory to a popular opinion R. O. T. C. does not create in the student a longing for war. That this subject militarizes youths has been proved false, repeatedly. As a matter of fact, familiarizing the student with the modern methods and weapons of today has proved a sobering offset to any romantic conception of war. The result of R. O. T. C. is significant to one who has entered into it. It develops the student physically, it promotes in him the virtues of discipline, self-control, resourcefulness in emergencies, teamwork, respect for his fellow man and for legal authority. Military instructors in charge of R. O. T. C. in our authorized institutions do not impress the student with the wonders and adventures of war but show the repulsive side of it and present their material from the standpoint of its emergency application.

In brief, R. O. T. C. helps to create high-minded gentlemen who will succeed in life and make good citizens.

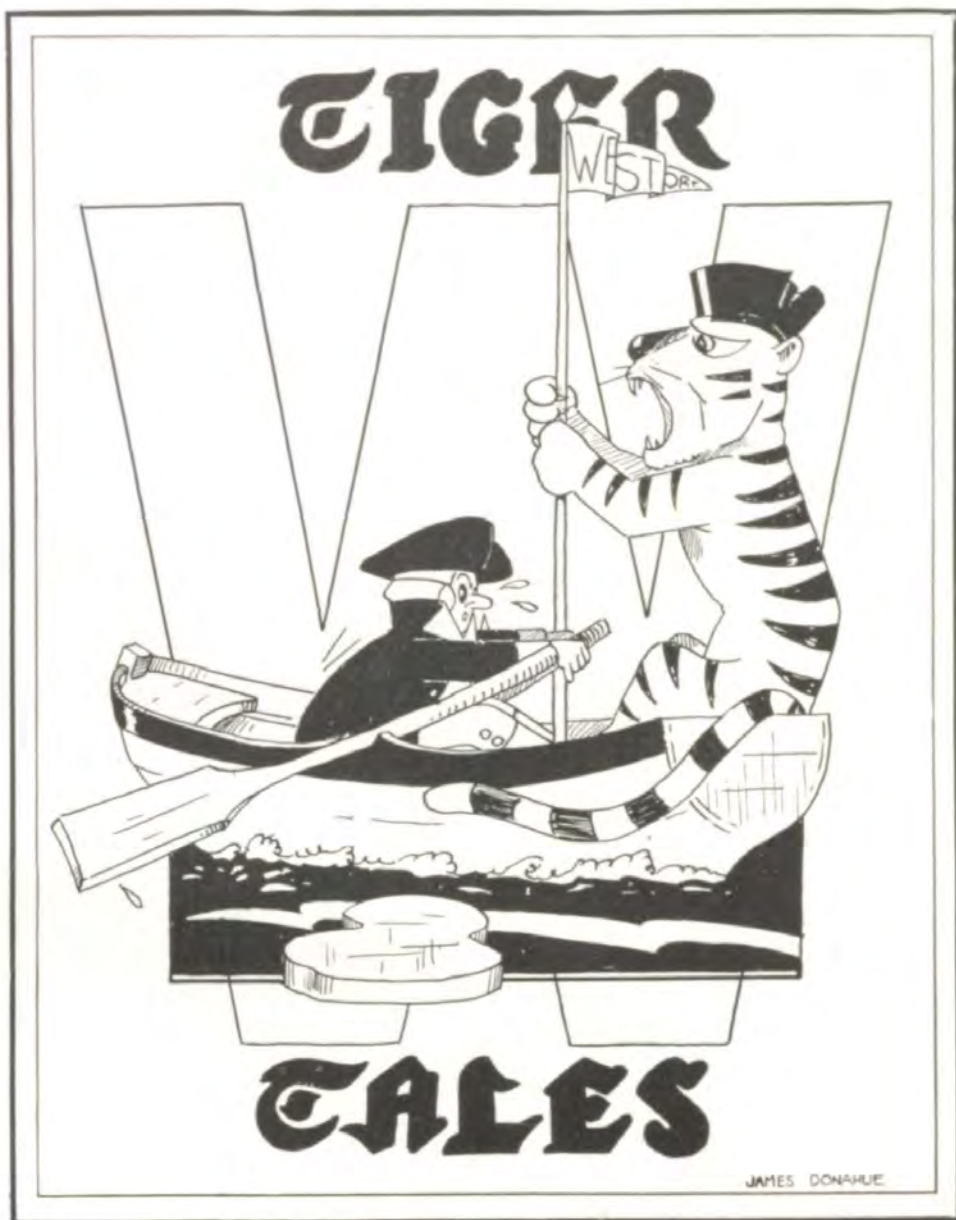

Patronize Our Advertisers

Burger & Baird
OF
KANSAS CITY



MAKERS OF PERFECT PRINTING PLATES
DESIGNERS OF DISTINGUISHED YEAR BOOKS

Guess Who?????



- | | |
|--|--|
| 1. 99 and 44-100% pure. | 10. Look at the diamonds on her shoulders. |
| 2. What can I do for you? | 11. The boy with the "glass ankle". |
| 3. A lover of cats and of Shakespeare. | 12. And he took aviation. |
| 4. A-ten-chion. | 13. Oh, pshaw! |
| 5. Now hold that position, please. | 14. If silence is golden, she is rich. |
| 6. Will you come into my office, please? | 15. Tennis and oratory are her pals. |
| 7. Small, but oh, my! | 16. They call him "Duke", but he's a Prince. |
| 8. The second Bobby Jones. | 17. The successor of Mr. Aubrey. |
| 9. A willowette silhouette. | 18. Love is grand, even greater than work (?). |



"Under the
Old Town Clock"

FIDELITY BANK
BUILDING

BANKING
—
SAVINGS
—
TRUST DEPARTMENT
—
INVESTMENTS
—
SAFE DEPOSIT

**Fidelity National Bank
and Trust Company**

AND ASSOCIATED COMPANIES

*Compliments
of
A Friend*

Manor Baking Co.

Fresh Bread and Cake to your
door daily. We also specialize in
Wedding Cakes and Party Cakes.

Valentine 6100

4050 Penn. St.

UNIFORMS
worn by the Cadet Officers of
Westport High School made by

The
Craddock Company

CRADDOCK BUILDING
KANSAS CITY, MISSOURI



Stag Line Blues

He saw a line of faces, faces hard and cold,
Faces white and faces dark, faces young and old,
Faces laughing, faces grave, all saw his fearful plight,
That mocking line of faces, faces in the night.

They stared at him but saw him not,
No recognition there.
Could it be they did not know
The depths of his despair?

Of course they knew, the cowards,
They saw it and they ran.
At least he was doing his job, he thought,
And doing it like a man.

"The music's nice", she ventured.
"It is", he said again;
And the crooning of the saxophone
Sounded a sweet "Amen".

The black injustice of it all;
That's what got him down.
Ten minutes more and then he'd act,
He was nobody's clown.

He'd done his duty, done it well,
But human flesh is weak.
He'd run amuck with knife and axe
And squelch that cornet's shriek.

"Why Dave, I think you're stuck with me".
"Oh, no, that's oke", he said.
Murder struggled in his breast,
Far better to be dead.

"There's good old Joe, Patricia's date,
Oh Lord, he's come at last".
Nausea swept his weary frame
As Joe went tearing past.

When he got Joe he'd quarter him,
The filthy little wop.
The trombone wailed a long, blue note,
"My God, can't that jackass stop"!

"Oh, I'm so sorry, Dave", she said,
As she stepped upon his toe.
"It's quite all right", he answered back,
"We'd better take it slow".

He looked at all those boys he knew,
Beseeching with his eyes.
They showed no mercy, made no sign;
Well, this had made him wise . . .

And he had called them comrades . . .
His heart filled up with hate.
Full well they knew what Hell it was
To be stuck with a brother's date.

And so he danced his endless round
With a tired, disgusted girl,
No hope of rescue now, he knew,
He was lost in the merry whirl.

He saw a line of faces, faces hard and cold,
Faces white and faces dark, faces young and old,
Faces laughing, faces grave, all saw his fearful plight,
That mocking line of faces, faces in the night.

—Washington U. Dirge



Kansas City Grows *because*

INDUSTRIAL POWER is inexpensive enough to attract Industries, and—

RESIDENTIAL CURRENT is inexpensive enough to enable all to use household labor-saving appliances, and thus makes for better living.

Kansas City Power & Light Co.
Baltimore at 14th Street

Kansas City School of Law

THIRTY-SEVENTH YEAR

Prepare students for the practice of law while opportunity is offered for earning a livelihood. Conferring degrees of L.L.B. and L.L.M. Apply at executive offices for all information and for catalogue.

EXECUTIVE OFFICE
718 COMMERCE BUILDING

School and Law Library in our new
Law Building

913 Baltimore Ave. Kansas City, Mo.

*"The Diamond House
of Kansas City"*

Save One-Half

—ON—

DIAMONDS, WATCHES AND
JEWELRY

A. Diamant Jewelry Co.

1205 Walnut St.

Harrison 3126

Dedicated to the irvings by the Clays

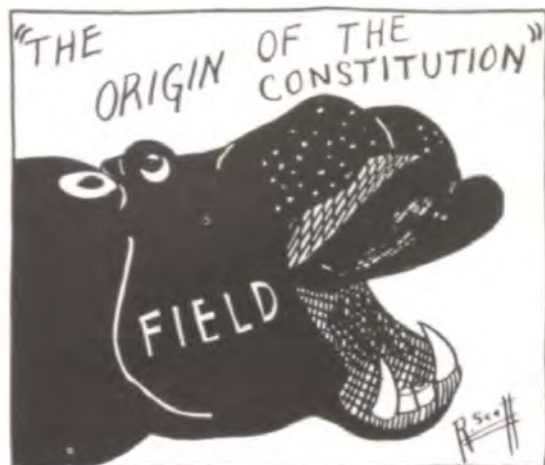

REALIZING the superiority, the outstanding qualities, the nobleness, and the intellect—oh! this isn't for the Clay Club—

Realizing the lowness, the vileness, the obstreperousness, the stupidity, the vapidness, and the godamsilliness of that low, vile, obstreperous, stupid, vapid disorganization, the irving club; and realizing that we could never hope, even if desired, to contest their rank (oh, how rank!) as Westport's Sewer Pipe, the Clay Club wishes to make this presentation to the irvings.

irving—the noise made by placing the tongue between the lips and blowing. The irvings have always been their own blast furnaces. They are high in the ranks since the war days when they were pilots—they piled it here and they piled it there.

We've got to hand it to the irvings. That's all we've been doing for a long time. The school owes nothing to the irvings, but the irvings owe a lot to the school.

To dissect the irving, as we would any other insect, we find that:

- i stands for indigestion, an irving congestion.
- r stands for rabies, which they give to their labies.
- v stands for vermifuge, they need in portions huge.
- i stands for infants, they still wear their pin pants.
- n stands for night, when the irvings feel right.
- g stands for garters, the irvings have Carter's.

This verminlike parasite is found in sewers, manholes, dumps, manure pits, and Room 116. Their membership claims dogs, bulls, cows, horses, pigs, baboons, sloths, monkeys, apes, snakes, lounge-lizards, lice and cockroaches.

Realizing all these facts, we have come to the conclusion that we must in some way show our ardent admiration for these insignificant lowlifes—no! worms—no! oh yes—irvings! and so the Immortal Clays hereby present from the bottom of our heart (or rather reverse that) the following.

- Item—1 bottle Flit (large).
- Item—1 bottle mange cure.
- Item—1 bottle of milk (and 30 nipples).
- Item—1 cake flea soap.
- Item—1 curry comb.
- Item—1 great big scoop shovel.





Always Call
Victor 9873
for Flowers

ALPHA FLORAL Co.

1105 WALNUT STREET

*Compliments of Westport's
Official Photographer*

FULTZ
STUDIOS



Westport 5411 15 East 39th Street

VESSELS

"The Port of Good Printing"

INVITATIONS
PROGRAMS
BIDS

All Kinds of Job Printing
Prices Always Below Par

4 East 39th St. VAentine 6174

F. W. Woolworth

5 and 10c STORE

3923 Main Street

Wide Assortment of School
Supplies

NOTHING OVER 10 CENTS

About School

THOMAS E. HARVEY

And so we meet again Mr. and Mrs. Tuner-in on another line of gossip. On with the gossip, O. K. press.

Marion Revard and Tim Spillane have been looking that way for quite a few months. Mr. Cupid was a good shot for I understand both are suffering from heart wounds. You've got a treasure there Spillany and you're out of luck. Speaking of Miss Revard have you noticed her likeness to Sylvia Sidney?

Mr. Cupid has also called upon Virginia Swain and Ted Wicklund and I wouldn't be surprised if they all met in the library. The old saying "the best things come from books" still holds a lot of truth. Teddy you're no Rough Rider I heard someone say you were a gentleman.

Coyne Law, the boy who is headed for the big time on Broadway and electric lights, has quite a passion for slapping the bag. The other day I watched him work out in gym and believe me has a wicked left hook. I'd rather be outside the ring with my typewriter even if the pay was chicken feed. Well we all have our own ideas of sport and recreation, so I'll stick to my bridge where the hands fly across the table.

Jane Kirkland, the belle from the Southwest who is doing a run at Westport, has created quite a sensation. Black hair and dark flashing eyes spell danger. Skirtland is the graveyard for 99 44-100 per cent and that's pure stuff.

We've got to hand it to Payne Whitney. Six weeks he was unheard of and now——. Whitney in a few weeks paved his way to popularity and fame. He has the right idea. You have to toot your own horn cause nobody else will. Whitney you've let no grass grow under your feet, you just kill it. Mr. Whitney says, "I owe all that I am to Paris garters, Life Bouy, Listerine, Pepsodent, and Gillette Blades". Don't forget Mr. Whitney you also owe me two-bits.

I was always under the impression that the Sponsor Major was to sponsor the Major, but it seems that she has taken over the whole army. Well you can't blame the army but I'd execute my military powers if I were Major.

Did you know that Zed Cromwell is part Indian and that his one ambition is to be a second Bing Crosby. Get him to croon for you sometime and you will agree that the only place for him is behind a mike.

Good times are back again for me. I struck oil in Sheridan Butterfield's hair.

Of course we all know that Barbara Kenyon has her Price and you Mister Philbrick have a Grand Kenyon. I guess that ought to make everything rosey.

Sparks kindled the flame and Holden was trapped. Those sparkling eyes are capable of setting fire to anything. You should have looked the school straight in the face quite some time ago.

D. A. Metwittig and they haven't parted yet—Oh Me. Gee but that guy must be long winded. You two better enter a Talkathon contest.

The other day I was up on 39th Street and I thought that Prices was on fire but when I investigated I found out it was only a crowd of girls drinking coke. Maybe that's what made things smokey, I dunno.

Look around the corner from where you're standing and if you see prosperity by all means let me know. He must be around some corner.

Let's all give George Keenan a big hand. We've all heard his Lucky Strike band at the games. You've got a great band and you're playing second fiddle to nobody. On with the dance George Keenan. O. K. Westport.

Station GAB now signing off until tomorrow morning, when we return to broadcast with the bending exercises from Green Pastures.

LIFE INSURANCE

has stood the acid test for SAFETY OF INVESTMENT, SECURITY OF INCOME, and PROTECTION during a national crisis. It is one investment that has not depreciated. Every claim against it has been met without delay or depreciation.

Policies for every need:

Juvenile Insurance for the children

Educational Policies to guarantee a College Course, and

All forms of Life, Endowment, Term and Annuity Contracts to protect the home and business.

Kansas City Life Insurance Co.

Home Office—3520 Broadway

KANSAS CITY, MISSOURI

J. B. REYNOLDS, *President*

C. N. SEARS, *Secretary*

KANSAS CITY *Business College*

Young Women's Christian Association Building
1020 McGee Street Kansas City, Missouri

Duly Accredited by the National Association of Accredited Commercial Schools. Bookkeeping, Penmanship, Accountancy, Shorthand, Touch Typewriting, Stenotypy, Court Reporting, Office Work, Banking, Commercial Arithmetic, Commercial Law, Civil Service, Business Efficiency, Salesmanship, Rapid Calculation, Burroughs Calculator, Business Correspondence, Adding Machine, Machine Bookkeeping, Dictaphone and Secretarial Training. Catalog free.

Pitman, Graham, Gregg and Success Shorthand. Catalog free.

School in Session all the Year
Day and Evening Sessions

Rates \$1.50

Trips 50¢ and Up

WESTPORT TAXI

Westport 4 3 0 0 Westport

24 Hour Service

ARTHUR E. STRINGBERG

DOWN TOWN STANDS



Office

3805 Broadway

Surety Life Insurance Company



CARL A. DANIELSON

Secretary

Westport 4610

3718 Broadway
Kansas City, Mo.

Dedicated to Clays by the Irvings



CLAY ZOOLOGY CATECHISM

Ques. What is the technical name for Clay Club?

Ans. Genus Jelly fishius.

Ques. How are the members of this genus identified?

Ans. By their obviously simple looks, by their curiously enlarged cranial cavities.

Ques. What is the cause of the enlarged cranial cavities?

Ans. It has never been discovered although tradition has it that at some ancient date one Clay was a social success. This has never been proven and looks doubtful.

Ques. What are the domestic habits of a typical member of this genus?

Ans. It has been found that a Clay always arises at seven o'clock in order to complete the all important toilet, this consists of a clean set of dainty lace unmentionables; a cold cream wash, a shampoo, marcel, and other less important features. It has also been found that on the journey to and from school they are very much annoyed by a group of ruffian sophomores, who actually distress them beyond words. They often find it necessary to leave school early to take their regular nap, which is an utter daily necessity. They retire at 7:30 p. m. and sleep soundly until morning.

Ques. From which source is their name derived?

Ans. Their technical name was given them because of their resemblance (really very remarkable) to both a mass of jelly in stature and at the same time the appearance of a smoked herring. When comparing these, it must be remembered that stiff jelly must not be used, nor can an unusually dark colored herring. Their common name was taken after a famous American statesman. Just why this man's name must be desecrated cannot be understood.

Ques. What are the various sub-divisions of this genus?

Ans. 1. Pansies. 2. Daisies. 3. Lillies.

Ques. To which of these groups are the various members of the genus divided?

Ans. Sophomores—Pansies. Juniors—Daisies. Seniors—Lillies. Allan Block—Unclassified.

Ques. What subjects are favored in school by these queer organisms?

Ans. Sewing, cooking and all those things that go to make a good housewife of a man.

Ques. Why do sophomore girls object so much to social engagements with Clays?

Ans. Even a sophomore knows a good time from a jellyfish.

DO YOU KNOW THAT:

The Clays are planning a May pole party at which Lefkovits will be crowned queen?

George Milne has been offered a contract by Chandu if he can gather enough Clays about him? His specialty will be a cake disappearing act.

The Clays have been offered a contract to organize a soprano chorus?

George Myers will soon begin at the Terrace Cafe as second assistant gigolo.

LIST OF ACCOMPLISHMENTS THIS YEAR BY CLAYS

Fashion show featuring all the latest spring shades in frock and blouses.

Gave program for the old ladies home, left early because the rude old things insisted on sleeping.

Hop-Scotch contest for Clays and Promethians only.



Patronize Our Advertisers

Compliments of

Westport Drug and Book Store

Prescriptions Our Specialty

SCHOOL BOOKS AND SUPPLIES

O. K. KLEE, Registered Pharmacist

PHONE VALENTINE 9515

S. W. Corner 39th and Hyde Park

SHORTHAND

in

30 DAYS

Stenographic Course in 60 Days

Secretarial Course in 90 Days

Why spend 6 to 9 months after you graduate preparing for a good position when DICKINSON can prepare you thoroughly in so short a time.

Life Scholarship

Free Employment Service

DICKINSON

Secretarial School

330 Altman Bldg.

Victor 2036

P. H. Davis and Company

501 Fidelity Bank Building



TAILOR MADE

Suits—Topcoats—Overcoats

\$22.50 and Up



Call for J. B. Saylor

Salesman will call at your home
with samples upon request.

Can You Imagine

Don Macon with yellow curls.
Allen Block in a downcast mood.
Ernest VonPowel tall and fat.
Marshall Walker in pink rompers.
Mary LeBow with lockjaw.
Some of the juniors as seniors.
Wendela Bott with nothing in mind.
Harold Emrick walking a tight rope.

Shirley Kroh wearing a gingham dress.
Jean Stark without a new idea.
Papa McClain with red hair.
Miss Bain reading "Diamond Dick".
Mignon Ruff as a baby doll vamp.
Any test with fifty per cent of the grades "E".
Mr. Miller with a new joke.
Eugene Schubert without an armful of books.



Or Can You Imagine

Virginia Swain—Ted-less.
Ruthie Jackson—Dance-less.
Helen Teller—Speech-less.
Allen Block—Noise-less.
Mary Kathryn Curran—Date-less.

Barbara Kenyon—Price-less.
Wendela Bott—Study-less.
George Milne—Blush-less.
Jean Carter—Gum-less.
Sara Strauss—Don-less.



Find Your Initials

First Name

A—Ancient	N—Nertsy
B—Burping	O—Odorous
C—Clumsy	P—Pie-faced
D—Deceitful	Q—Queer
E—Elegant	R—Rotten
F—Frivolous	S—Snazzy
G—Giddy	T—Toothless
H—Hopeless	U—Useless
I—Insidious	V—Vulgar
J—Just a	W—Wily
K—Kindhearted	X—Xyloid
L—Lousy	Y—Yellow
M—Messy	Z—Zealous

Last Name

A—Animal	N—Nert
B—Bedbug	O—Onion
C—Crapshooter	P—Pansy
D—Dumb Bunny	Q—Quitter
E—Elephant	R—Rube
F—Fool	S—Slob
G—Grasshopper	T—Tinhorn
H—Horse	U—Usher
I—Idiot	V—Villain
J—Jelly	W—Wop
K—Know-nothing	X—Xylophone
L—Louse	Y—Yearling
M—Mope	Z—Zebra

ALDEN GALLERIES

Corner Eleventh and Baltimore

ETCHINGS
MEZZOTINTS
WOOD BLOCKS



Old Engravings

Currier and Ives

Flower Prints

THE LARGEST PRINT GALLERY
IN THE WEST

OUR TEACHERS (AS WE SEE THEM)



Locker Jokes

SO THEY SAY

Mr. Shaw—"The Greeks had a word for it."
 Mr. Fristoe—"Piffle."
 Miss Bechtel—"Buncomb."
 Miss Hanna—"My dear little children, you are the victims of a degenerate civilization."
 Mr. Cutting—"Don't trust the women."
 Mr. Humphrey—"Pardon me if I digress a moment."
 Miss Eggleston—"In ink, on theme paper, by yourself, to be handed in."
 Mr. Bannister—"All right, fellows."
 Miss Wilhite—"And what are you working on now?"
 Mr. Spring—"Goot."
 Miss Bain—"You remind me of a picked squash."
 Miss Fairweather—"Guy Ford, can't you keep quiet?"
 Miss VanNeman—"The whole truth and nothing but the truth."

WHAT SOME OF THE FACULTY MIGHT HAVE BEEN

Mr. Irion—Featherweight champion of the "world"—no less.
 Miss Shelton—A math teacher (our hard luck).
 Mrs. MacLaughlin—An old maid.
 Mr. Miller—Einstein.
 Mr. Humphrey—England's prime minister.
 Miss Bain—A famous satirist.
 Miss Hulseman—Ambassador to France.
 Mr. Booth—Editor of the New York Times (their hard luck this time).
 Miss Rosenberger—Manager of Bull Dog Kennels.
 Miss Shelley—A gay little Spanish dancer.

Locker Jokes

"Somebody Loves You"—M. Walker Pierce.
 "Girl Crazy"—LaVerne H. Cutting.
 "One Alone"—Frederick C. Shaw.
 "My Queen Elizabeth"—Emma Elizabeth Shelton.
 "The Wooden Soldier and the China Doll"—Sergeant Morris and Helen Teller.
 "Ding-Dong Daddy from Dumas"—Mr. Irion.
 "The King's Horses and the King's Men"—Coach Newman and the Boys.
 "Lovable"—Mr. Evans.
 "I Found a Million Dollar Baby"—Miss Hulseman.
 "Delicious"—Miss Bonny.
 "Lady of Spain"—Miss Shelley.
 "Kansas City Kitty"—Miss Fisher.
 "Keep Your Sunny Side Up"—Miss Hanna.
 "Turn on the Heat"—Mr. Tibbals.
 "He Taught Me to Play the Second Fiddle"—Mr. Ward.

TEACHER'S PAGE

Mr. Pierce: "Boys, are you passing notes back there?"
 Rear of Room: "These aren't notes; they're dollar bills; we're shooting craps."
 Mr. Pierce: "Oh, pardon me."—Owl.

A Westport teacher started on his career forty years ago with only ten dollars in the world. He retired last spring with \$60,000 deposited to his account. He acquired his fortune steady, hard work, perseverance, untiring spirit and by investing \$59,990 from his wife's father.—Sour Owl.

We laugh at the teachers' jokes
 No matter what they be,
 Not because they're funny,
 But because it's policy.

I see by the paper that nine school teachers and one student were killed in an accident. The poor chap.—Dirge.



A Recognition of Values

SENIORS in High Schools and Colleges, alert to obtain for their classes the distinctive and exclusive in both jewelry and stationery, quickly recognize these qualities in the products of the JACCARD SHOPS.

The character of our craftsmen's work lifts it to the high plane of the Jaccard Standard—and at a price entirely reasonable and consistent.

Samples Will Be Submitted Without Obligation

Jaccard Jewelry Company

1017-19 WALNUT STREET

*Compliments
of
A Friend*

HARRISON 3474

DE CLOUD
STUDIO

The Popular Bank

South Side Bank

Located Conveniently for Teachers
and Students

Maurice J. McNellis, *President*

A Photograph will be long
remembered when school days
are almost forgotten. . . .

Grand at 10th

Lathrop Bldg.

Dorothy Witrig
Betty Haggerty
Barbara Kenyon

Florence Busby
Wilma Cook
Shirley Kroh
Virginia Swain

Mary Kathryn Curran
Betty Woodhouse
Betty Munn
Harriet English

Jean Stark
Virginia Howard

Helen Whitehead
Martha Gerrard
Virginia Sparks
Jean Carter
Lois Peterson
Jane Donnelly
Eleanor Davidson
Ruth Jackson



Ted Wicklund
Chuck Holden
Morton Lytle

Vic Gibson
Bill Kiley
Dick Ranson
C. S. Lockwood
Tim Spillane

Coyne Law
Lyman Field
Bill Kalhorn
Ernest VonPowell
Joe Petzold

LeGrande Wheeler
Edmund Peterson
Bill Schaeffer
Edward Teeters
Judson Palmers
Dick Owen
Ernest Ralston
Wayne Trueblood

Glover's Book Store

210 EAST 39TH STREET

PHONE: VALENTINE 7533

School Books
School Supplies
Candy and Chewing Gum

Athletic Goods
Artist Materials
Ice Cream, Sandwiches

We Cater to the Wants of Teachers and Students of Kansas City

PHONE: VALENTINE 8381

ENTERPRISE CLEANERS AND HATTERS

Dry Cleaning and Hat Renovating

314 West 39th Street
Kansas City, Missouri

Kansas City's Finest Milks

RED SEAL
(Pasteurized)

BLUE RIBBON
(Raw)

Tricks Jokes

Midwest Novelty Store

1312 Main Street

Between Midland and Main Street Theatres

"If it is new we have it"

Souvenirs Puzzles

FRESH—RICH—PURE

» » « «

NOAH BROS.

High Grade Food Store

QUALITY GROCERIES & MEATS

LOgan 3771

224 West 39th St.

Chapman Dairy



Ye olde R.O.T.C. IN ACTION

Montgomery: "Only fools are positive".
 Von Powel: "Are you sure"?

Montgomery: "I'm positive".

Matteson, (saying his prayers): "Now I lay me down to sleep".

Mother, (prompting): "If—"

Matteson, (almost asleep): "If he hollers, let him go, eeny, meeny, miny, mo".

Warns: "Hand me an eraser".

Schubert: "Use your neck".

Harbison: "What is that strong smell of burning rubber"?

Myers: "Oh, that's George Milne taking an examination".

Seats: "Every time I look at that clock, I think of you".

Cody: "Why so"?

Seats: "You're so cuckoo".

Krings: "You're wanted on the telephone".

Swetnam: "Tell 'em I'm taking a bath".

Krings: "I did, but they didn't believe it".

Swetnam: "Then I'd better answer it; it must be somebody who knows me pretty well".

Ernie: "Had a terrible time with my Ford".

Bill: "Yeah"?

Ernie: "Yes, I bought a carburetor that saved 30 per cent of gas, a timer that saved 50 per cent, and a spark plug that saved 20 per cent, and after I went ten miles my gas tank overflowed".

Palmer: "I hate dumb women".

Kalhorn: "Aha—a woman hater".



**SUPER FINISH COVERS FOR
SCHOOLS AND COLLEGES**

*Charno Bindery
Company*

A Kansas City Institution

716 Delaware St. Victor 9674

Finlay Engineering College

Chartered by the State of Missouri

Complete courses in Electrical, Mechanical, Architectural and Structural Engineering of one and two years, leading to diploma and degree, respectively. Shorter, special courses in Practical Electricity, Power Plant Operation, Radio, Television, Sound, Electrical Refrigeration, and Electrical, Mechanical, Architectural and Structural Drafting. Practical-Technical Engineering Essentials taught. Close contact of student and teacher. For thirty-three years Finlay has successfully trained men for the engineering profession. Write or call for catalog. Day and evening sessions. Visitors welcome.

10th and Indiana Ave. Benton 0295

SCHOOL SUPPLIES

S. S. KRESGE CO.

3917 Main Street

SARACHON HOOLEY SCHOOL

—OF—

Secretarial Training

3745 Main Street

KANSAS CITY, MISSOURI

Anne Sarachon Hooley, Director

Telephone: Westport 8700

**THOMAS DODS
CLEANING & DYEING WORKS, INC.**

"Prompt Service and Superior Work"

4000 MAIN STREET

THE NEW

Golden Wedding

COFFEE

Blended With Genuine MOCHA and
Genuine JAVA

FOR SALE EVERYWHERE

**THE ENNIS-HANLY-BLACKBURN
COFFEE COMPANY**

512-14-16 Delaware
KANSAS CITY, MISSOURI

**JOE SHOE REPAIRING AND
SHINING PARLOR**

Have Your Shoes Rebuilt by an Expert.
Shoes Dyed Any Color to Match Your Gown.
All Work Guaranteed.

Free Call and Delivery Service.

3931A Main St.

Phone VA. 9136

KANSAS CITY, MISSOURI

Sez the Teacher



Della had a little dog,
She'd lock him up to freeze,
And there he'd sit in that old car,
And scratch his darned old fleas.

First Teacher: "Are you letting your hair grow"?

Second Teacher: "Dear me, I don't see how I can prevent it".

Teacher: "It gives me great pleasure to give you 85 in this exam".

Student: "Why not give yourself a real thrill and give me 100"?

Miss Lewis: "In which of his battles was Alexander the Great killed"?

Student: "I think it was his last".

Burglar, (In Mr. Miner's House): "Put 'em up! If you stir you are a dead man! I'm hunting for money".

Mr. Miner: "Let me get up and turn on the light and I'll hunt with you".

Miss Junkin: "Stanley, your mouth is open".

Stanley: "I know it. I opened it".

Everybody knows the sun has spots on it, and yet teachers always expect us to be perfect.

Miss Shelton: "Can't you describe the main character in the book you have read for a report"?

Student: "Hardly, I read 'The Invisible Man'".

"Whee"! cried Mr. Bannister after cleaning up after Herald staff, "I've found my desk at last".

Mr. Cutting: "Put your figures on the board, girls, I want to look them over".

Miss Bain (to class): "Have you read Burns' 'To a Mouse' "?

Class: We tried to, but they wouldn't stop and listen.

Mr. Miller: "Name a liquid that wont freeze".

John Kirke: "Hot water".

Teacher: "Johnny, to what class of the animal kingdom do I belong"?

Student: "I don't know, teacher. Pa says you're an old deer, and mamma says you're an old cat".

Teacher: "In the sentence, 'I saw the girl climb the fence', how many 'I's' would you use"?

Student: "Both of 'em, teacher".

General Candies

(Incorporated)

1930 Grand Avenue Tel. Victor 2562
KANSAS CITY, MO.

Exclusive Distributors



Orange Crush



Bunte
CANDIES

QUALITY is the First Requisite of Sound Economy



The Best Foods you can buy
are the most economical in
the end. The LEE TRADE
MARK is your assurance of
Highest Quality, the pleasure
of good living, sound
economy.

THE
GUIDE TO
MORE
THAN
300
HIGH
GRADE
FOODS

Telephone VA lentine 6150

Compliments

Dr. A. C. Ruhl, D. C. Ph. C.
CHIROPRACTOR

Ultra Violet Ray Treatments

208 Shankman Bldg. Kansas City, Mo.

A Special for Every Occasion

**LINWOOD ICE
CREAM CO. . .**

"LIKE HO-MADE"

31st and Oak Sts. Phone Westport 4230

For Quality Try the

SWISS CLEANERS

Where Clothes Are Cleaned Clean

Cash and Carry



Odd Fellows Bldg. 808 Westport Road



The Westport High School Alphabet



- A—is for annual, 'tis a wonder indeed, of all the annuals in the land, the "Westport Herald" leads.
- B—is for books, that we study with care, as soon as school's over, we give them the air.
- C—is for "Crier", that carries the news, if it weren't for this paper, all knowledge of school life we would lose.
- D—is for D. Holloway, whom we love and adore, 'tis a pity the seniors, will see him no more.
- E—is for excellent, the grade we try to attain, but we have all learned, 'tis too hard on the brain.
- F—is for Field, our orator brave, he went to the contest, his high school to save.
- G—is for Geroge, our major, you know. He has many friends, but not one single foe.
- H—is for Huhn, our office clerk dear, but when excuses we lack, her presence we fear.
- I—is for inspiration, which was needed for this, but the poor author did lack it, hence the poor dumb. miss.
- J—is for Jeannie, who plays all our songs, her chords on the piano, help the glee clubs along.
- K—is for "Kramming" which is commonly known, before examinations, the time when we moan.
- L—is for library, the place of hard work, if one you do enter, the books you can't shirk.
- M—is for Mary Kathryn, who is always a dear, she is our sponsor major at Westport this year.
- N—is for "Nerts", the whole junior class, if they tighten a few screws, next year they'll pass.
- O—is for onions, the sophomore bunch, some day they may, this is our hunch.
- P—is for pep, of abundance we've got, no school can outdo us, that why we're on top.
- Q—is for questions, we ask out teachers, when they try to answer, they all sound like preachers.
- R—is for Ruthie, our Editor-in-chief, she works like a Trojan, her reward—her belief.
- S—is for Stanley, ye olde Crier king, a jolly good fellow, who likes everything.
- T—is for Trueblood, our best looking boy, his face is his fortune and the girls' joy.
- U—is for United, and divided we fall, but no danger for Westport, it's as strong as a wall.
- V—is for Virginia, the senior class president, her motto, it seems, is "Hurrah for Commencement".
- W—is for Wittig, our most beautiful girl, with brown hair, blue eyes, and teeth like the pearl.
- X—is the place, that marks the spot, where the greatest school, resides, and that a lot.
- Z—is for zebra, so the story goes, read this poem and forget your woes.



W. J. Barnes
FLORIST, & C. Co.

Flowers and Plants From Our Green
Houses Are Always Fresh and Fragrant.
Come and See Them Growing

Member Florist's Telegraph Delivery Ass'n.

GREENHOUSES AND STORE
Thirty-eighth and Euclid

Free Auto Delivery, City and Vicinity
Phones, LIInwood 0933—0934

Westport Avenue Bank

Corner of
WESTPORT AVE. AND BROADWAY

Safe and Convenient Bank

For

Westport High School, Westport Teachers
and Patrons

You
Who Need Your News
in Nutshells



May have it served that way daily
by reading
The
Christian Science
Monitor's
popular, front-page column
The
MARCH of the NATIONS
by RUFUS STEELE
Who Gives You the News in Quick-step

IF YOU are a boy or a girl who is "regular" you want to know what is going on in the world—and why. You want to be able to talk to your pals, your parents, your older friends and your teachers on subjects in which there is a mutual interest. It is a good idea to gradually develop power as a conversationalist. A daily reading of this international newspaper will tell you the important things the world is doing. You will like the Sports Page. Take the Olympic Game Series, for example. From July 25 to August 15 the Monitor will run a series of articles on the history of the games, the program for 1932, previous winners, and daily stories as they occur. These will be written from an international point of view and will give you everything you want to know about this important sport event.

High school girls and college girls will find the Fashion Page of the Monitor a guide to good taste in choice of clothes. Read what Elene Foster, our special Paris Correspondent says on the latest summer fashions—or learn from the articles on this page how to remodel last year's costumes.

In brief, the Monitor provides a daily opportunity for making contacts, with all that is of vital interest to "up-and-coming" young people. Why not subscribe for it now?

Herald Senior Ballot

- Best looking boy—Wayne Trueblood.
Best looking girl—Dorothy Wittig.
Boy who has done most for Westport—Lyman Field.
Girl who has done most for Westport—Mary Kathryn Curran.
Best dressed boy—Vincent Mercier.
Best dressed girl—Shirley Kroh.
Social lion—Price Philbrick.
Society belle—Virginia Sparks.
Best all around boy—Bill Kalhorn.
Best all around girl—Jean Stark.
Best boy singer—Ed Willock.
Best girl singer—Jean Carter.
Peppiest boy—Allen Block.
Peppiest girl—Ruth Jackson.
Best boy dancer—Ester Seelinger.
Best girl dancer—Martha Gerard.
Champion gum chewer—
 Boy—Bob Manley.
 Girl—Sara Strauss.
Sheba—Angeline Crowell.
Sheik—Ted Wiklund.
Hot air artists—
 Boy—Taylor Whitney.
 Girl—Mignon Ruff.

Beauty Contest

HAVING in previous years elected the most beautiful senior girls, this year a contest was held to elect the five beauty queens from the manly ranks of our senior pansies. Each girl submitted her five choices for her most beloved sheiks. The contest was won by Westport's second John Gilbert, Wayne Trueblood, who "simply cannot understand this charm he holds over women".

Among his four lovely (?) aides were: Ted Wiklund who does understand his supposed charm and really wonders why it was that he was not the queen; Allen Block coming up with that old poisonality grin and his bewitching ways which were not forgotten; then the pretty little Tim Spillane, our most athletic beauty whose looks have at last made him famous, and last and least the much heard of soap box orator Lyman Field, whose innocent looks and sweet freckles were thought so charming by the senior girls that they very kindly dragged him in.

At any rate the contest was highly successful and at last the senior girls have decided which of the handsome young brutes are really the dainty violets of the senior class.

MOVING PICTURES

Age of Innocence.....	Sophomores
Green Pastures.....	Westport's Stadium
Emma.....	Miss Shelton
Lover's Lane.....	The Front Hall
The Student Prince.....	A Senior
Journey's End.....	Graduation Night
The Racket.....	Drum and Bugle Corps
The Field God.....	Lyman
The Last of Mrs. Cheyney.....	John
Outward Bound.....	The Seniors
It's a Wise Child.....	Nathan Jagoda
Tailor Made Man.....	Ernie Ralston

RADIO STARS

Kate Smith.....	Eugene Schubert
Floyd Gibbon.....	Marvin Lefkovits
Easy Aces—	
Jane.....	Barbara Kenyon
Ace.....	Price Philbrick
Dance Team—	
.....	Mignon Ruff and Maurice McDonald
Walter Winchell.....	Kenny Chisholm

ATHLETIC ELIGIBILITY FOR BOYS

1. You must have attended school at least 8 semesters.
2. You must have failed in at least 3 subjects.
3. You must never have been seen with books.
4. You must have pledged at least one fraternity.
5. You must blush in all appearances before the student body.
6. You must be semi-conscious at all times.
7. Feet must be flat enough to stand on one of them.

R. O. T. C.

The R. O. T. C. is the most perfectly trained, best mannered, and finest group of boys in Room 5. The R. O. T. C. does not attend assemblies because enough dolls could not be found to entertain them. Without a doubt the organization is the best sponsored in Westport. The Major is a regular cake-eater.

"Ann Hathaway", gently chortled Bill Shakespeare as he snuck up the stairs in his stocking feet. *Amherst Lord Jeff.*

We enjoyed the flea circus but the acts were lousy. *Dirge.*

He: "Where did you learn to kiss"?

She: "Dragging heavy malts up a straw". *Missouri Showme.*

He: "Wotcha thinking of"?

She: "You".

He: "Evil-minded". *Dirge.*

She: "The man I marry must be square, upright and grand".

He: "Huh, you don't want a man, you want a piano".

She: "Why do you close your eyes when you kiss"?

He: "They say it is bad to focus on close objects for hours at a time". *The Log.*

He: "It's only too true that a girl's ideal is often shattered".

She: "More often he's just broke".

He: "I'm just crazy when I'm away from you".

She: "Yes, I know. Out of sight, out of mind". *Purple Parrot.*

He: "A man was arrested the other day for walking the street without clothes".

She: "What was the charge"?

He: "Impersonating a woman".

He: "So Jack finally married Betty? Well, he spent enough money on her".

She: "Yeh, he married her for his money". *Punch Bowl.*

He: "How did you find Professor Einstein"?

She: "Brushed the hair aside and there he was". *Black and Blue Jay.*

First Soph: "Say, I thought you took Geometry last semester".

Second Soph: "I did but the teacher wanted an encore."

"Have a cigarette"?

BRIEFLY SPEAKING

"No thanks; I don't smoke and besides I've just had one and anyway I'm too busy and to tell the truth I never smoke your brand and I've got a bad cough already and then smoking's prohibited here and what's more my lighter's dry and I haven't a match and even if I had one there's be no place to strike it and beside one should never smoke before meals and the air is bad enough already and then again we have no ash trays and incidentally my wife is against it and what's more if you weren't such a blind jackass you could see that I already have one".

Deep wisdom, swelled head.

Brain fever, he's dead. *A Senior.*

False fair one, hope fled.

Heart broked, he's dead. *A Junior.*

Milk famine, not fed.

Starvation, he's dead. *A Sophomore.*

Poems

By Betty Munn

THE DEPARTURE

Westport, the time has come
When we must look o'er the receding years,
When we must smile or sigh at past events,
At pleasures we have known with you,
At high ambitions, joys or fears.

When hardships seemed to us so great
That courage failed to give us hope or strength,
Your spirit, kind and knowing, came to us,
It cheered us and so prompted us,
Our stay with you seems short in length.

How hard it is to part from one,
Who only care and gentle guidance knew,
Who patience had with our forgetful youth,
How bitter now this last farewell!
These flitting years how few!

But, dear Westport, though near or far,
And under banners of unkindred fate,
The glowing spirit and the love you gave,
That brilliant flame that in us burns,
No cooling breeze will 'ere abate.

ROMANCE

"Do you believe in romance?"
"Of course I do!"
"But why believe in romance?"
"Because—I do!"
"If you believe in romance—"
"I said I do!"
"Then tell me of this romance—"
"I'll try—for you!"
"Where can I find this romance?"
"I'll help you to!"
"I've never had a romance—"
"But now you do!"
"But what's this thing called romance?"
"It's me—and you!"

SUCCESS

Years of working, months of fear,
Days of waiting throughout the year,
Years of working toward high ideals,
Years of working—success reveals.

Years of plodding on and on,
Years of struggling when friends are gone,
And when at last they call the roll
The high school student has reached his goal.

CONGRATULATIONS » » »

Q| We wish to congratulate the members of the Graduating Class, '32, the student body of Westport High School, and the Faculty, on this edition of the HERALD. » » »

Q| Let the Townsend Printing Company serve YOU...we offer you not only the finest in quality printing, but a creative service, backed by years of experience. We maintain a complete art staff, copy writers and layout experts. Let us supply your printing needs. Turn your printing problems over to us . . . we will gladly submit dummy layouts and suggestions for your approval. » » » » »

Telephone
HARRISON
8360

TOWNSEND
PRINTING COMPANY
— 1524-1526 Walnut Street —
KANSAS CITY, MISSOURI

Bits of Wit

Rastus had been arrested for speeding. It was his fifth offense, and as he was presented to the judge, he muttered something that sounded suspiciously like an oath.

"Repeat that!" thundered the Judge.

"I didn't say nothin', Judge."

"You did say something, and I want you to repeat it!"

"Well, all I says, Judge, was 'God am de Jedge, God am de Jedge.'"

Bradley C: "Say how old was Samuel Johnson?"

Tim S: "When, my lad?"

Brad: "I dunno, it just asks here about the 'Age of Johnson.'"

Sheridan: "Do you know my brother?"

Kenneth: "Yes, we sleep in the same English class."

Taylor W: "Do you think it would be foolish to marry a girl who was my inferior?"

Lyman F: "More than foolish, impossible!"

Guy Ford, (at barber shop): "Say how long will I have to wait for a shave?"

Barber: "About two years, sonny."

Mignon: "Oh, how do they ever get all the dirt off those football uniforms?"

Marshall W: "Why my dear, there is the scrub team over on that bench."

Beppoorian: "Napoleon said, 'Never say can't.'"

Beppo: "I wonder if he ever tried to strike a match on a cake of soap." *Froth.*

Boy (entering a drug store): "Say, mister, gimme a toothbrush."

Clerk: "Surely, do you want a brush with soft or stiff bristles?"

Boy: "Well, you had better find a good stiff one, because there are ten in our family." *Kansas Sour Owl.*

And then there's the contortionist who dreamed he was eating dried peaches and chewed his ears off in his sleep. *Pointer.*

From a girl's diary:

Monday—Bob tried to kiss me.

Tuesday—Ditto.

Wednesday—Again.

Thursday—Same.

Friday—Said if I didn't let him kiss me next time we went our riding he would turn the car over and kill us both.

Saturday—Saved two lives.

The
Hotel Commonwealth
BROADWAY AT TWELFTH

offers you everything you want in a hotel

400 ROOMS

400 BATHS

STRICTLY FIREPROOF
CONVENIENT LOCATION
EXCELLENT SERVICE
RADIO IN EVERY ROOM

You will find at the Commonwealth an atmosphere in keeping with the spirit of the West and Kansas City. The location is most desirable, 12th and Broadway, but a few minutes' walk from the retail stores and theatres. It is close to the jobbing districts and only one block from Convention Hall. The Livestock Exchange and

Central Industrial Districts are but a short distance. Every provision has been made for your comfort and convenience: Service, meals, furnishings and general management are all attuned to the purpose of making you feel at home. That we have succeeded in this is best emphasized by the fact that many of our guests linger with us month after month.

Every room has a free radio, and tiled and vitriolite private baths. The beds have box springs and inner spring mattresses. Closet doors throughout contain full length mirrors. All rooms have two or more windows, insuring plenty of light and fresh air.

A limited number of bachelor and kitchenette apartments are available for permanent residence, or for guests staying for a week or longer. Almost any arrangement from one to four rooms may be had, with standard or in-a-door beds. Kitchens are complete, and a commissary is maintained in the building.

The handsome, spacious lobby and assembly room is tastefully decorated and luxuriously appointed with lounging furniture, writing desks, and radio. There is also a barber shop, valet shop, cigar stand and beauty shop provided for your convenience.

A spacious lawn and garden adjoins the Commonwealth on the south. In summer it is furnished with numerous chairs and benches, serving as an outdoor lounge.

The Coffee Shop is operated by the hotel, serving Club Breakfasts, Noonday Luncheons, Table d'Hote Dinners, along with continued a la Carte service.

A Modern Garage Adjoins the Hotel

RATES

Rooms (one person), with Private Bath.....	\$2.00 to \$3.00	Daily
Rooms (two persons), with Private Bath.....	3.00 to 5.00	Daily
Rooms with Twin Beds and Private Bath.....	4.00 to 6.00	Daily
Sample Rooms—Disappearing Beds, Private Bath.....	4.00 to 6.00	Daily
Kitchenette Apartments 3 to 5-Room Efficiency		Rates on request.

Special Weekly and Monthly Rates given on Single Rooms,
Bachelor Suites or Kitchenette Apartments.

We Cater to Special Parties and Dances



