

EX LIBRIS

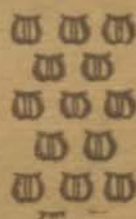

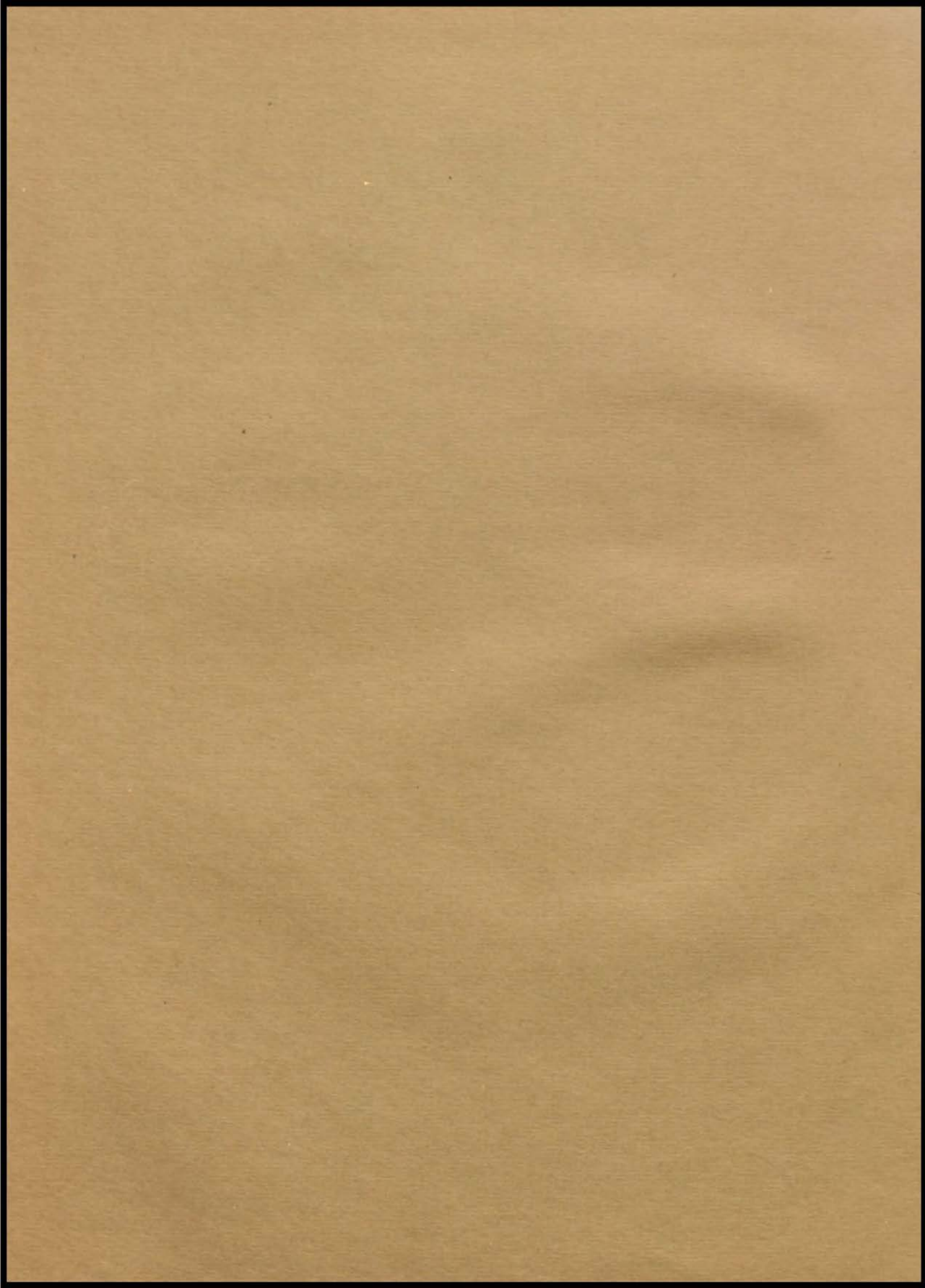

THE

HERALD

PUBLISHED BY

SENIORS

'31

DEDICATED TO



EMMA E. SHELTON

LEONARD SHYMER

Dedication

WE FEEL the futility of trying to put the philosophy of Miss SHELTON's life into mere words, and yet we know that her standards touch the skies and clamor for space. Making the most of life, always the better for trying, loving honesty and sincerity, hating pretense, she derives her greatest satisfaction from the affection and admiration of her classes. The response from these beloved pupils has been her greatest joy and she feels fully recompensed for what she does. Because of all this beauty that is her life we feel honored to dedicate these efforts to a great teacher and a great lady.

—*Nelda Jean Southern*





FOREWORD

TO WEAVE A THRILLING TAPESTRY OF WESTPORT'S OUTSTANDING TRIVMDS, AND HER INVINCIBLE AND UNCONQUERABLE SPIRIT WITH A PERSONAL UNDERSTANDING OF HER STUDENTS, THE STAFF HAS COMPILED THIS HERALD OF 1931.

WELDR SOUTHERN.



M. R. EDWIN

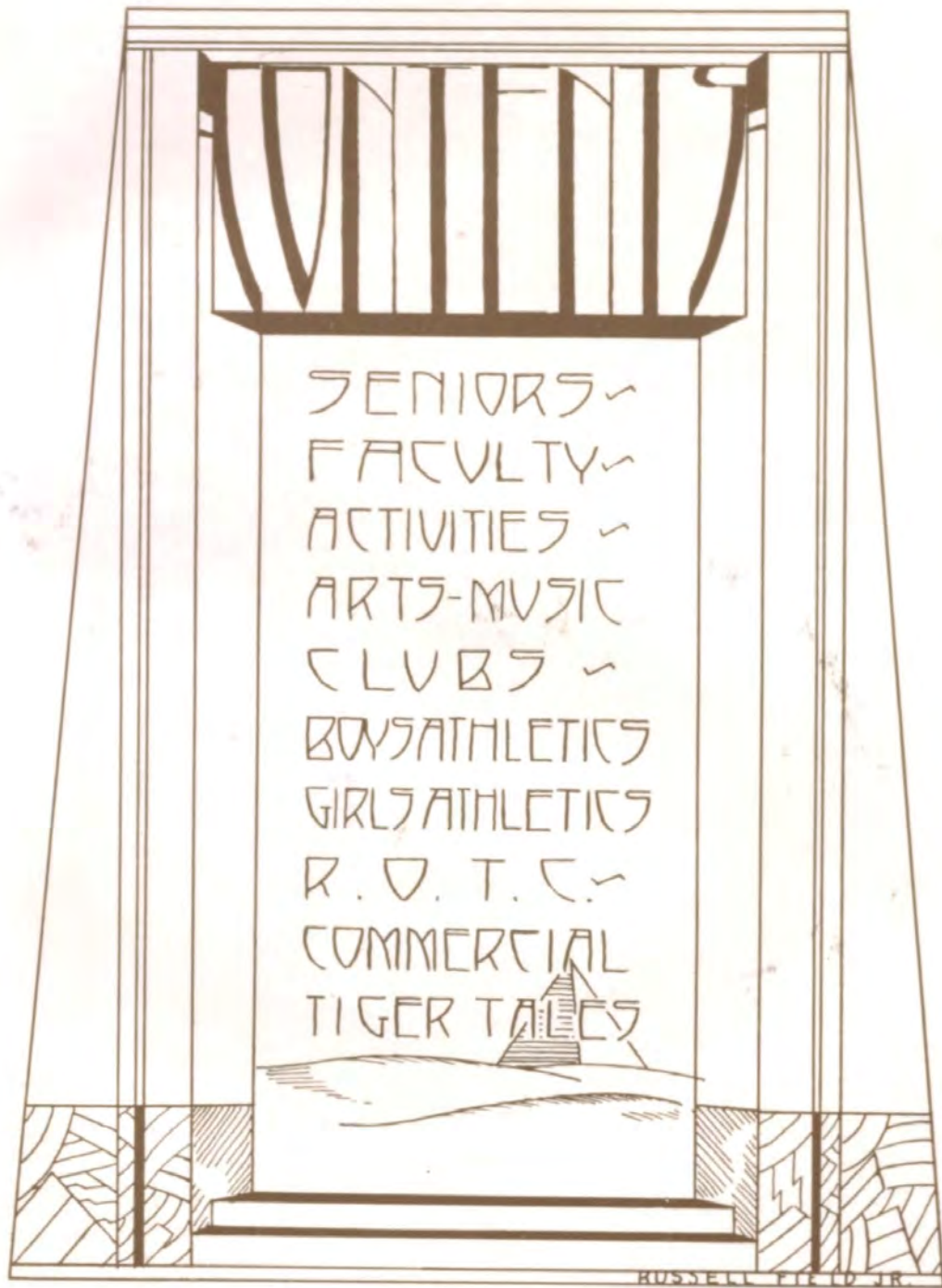

SENIORS ✓

FACULTY ✓

ACTIVITIES ✓

ARTS-MUSIC

CLUBS ✓

BOYS ATHLETICS

GIRLS ATHLETICS

R. O. T. C. ✓

COMMERCIAL

TIGER TALES

RUSSELL FIELD JR.



WESTPORT SENIOR HIGH

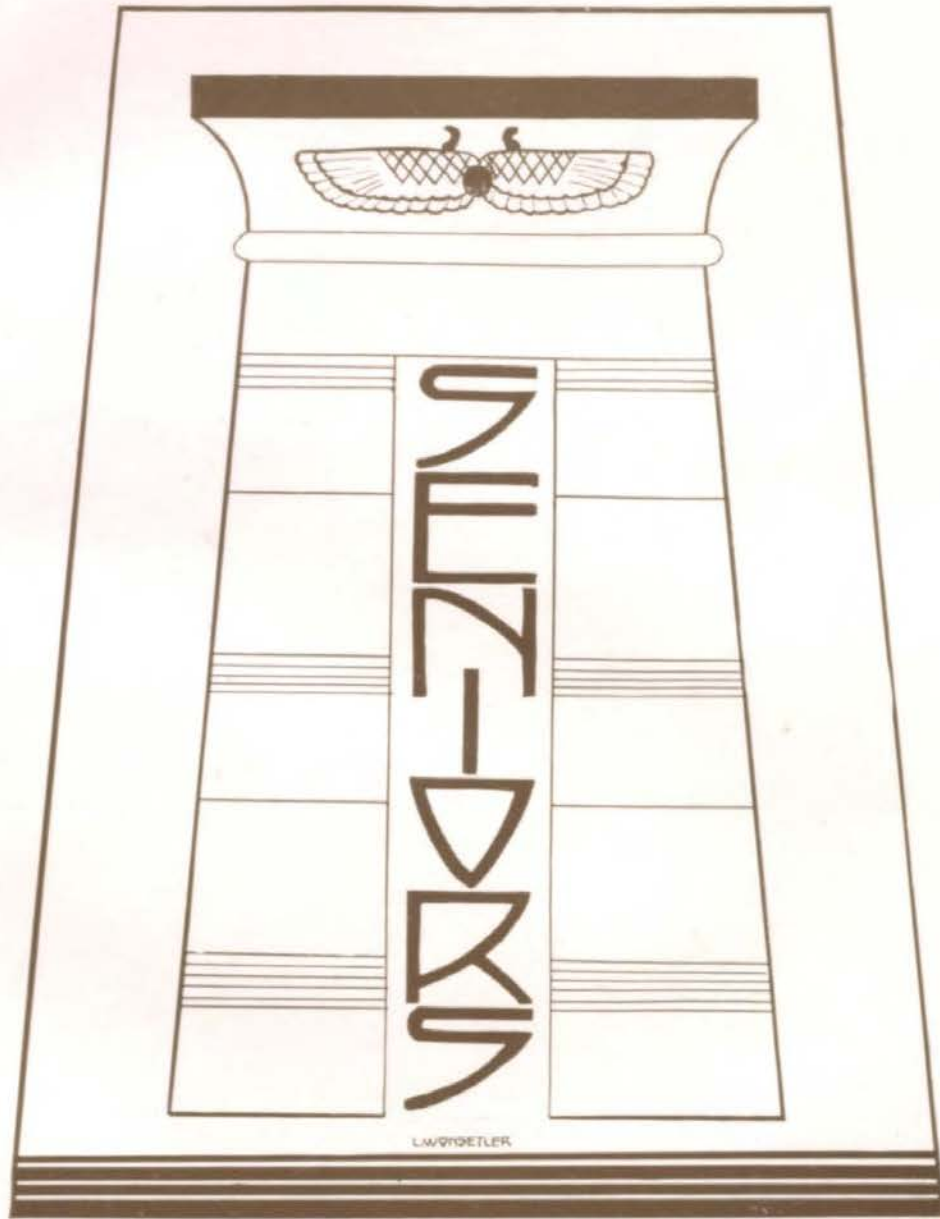

L. W. DRETLER



Drew Thomas



Bob Garrett



Paul Brentson



Dorothy Lindberg



Powell Aubrey



Amy Lou Courtney



John Spindle



Joy Garrison



Paul Drocter



Helen Fulkerson



John Crane



Ella May Johnson



Sam Sparks



Roger Linn

Senior Business Committee

THE Senior Business Committee is the foundation upon which all the business of the Senior class is based. The upper classmen are represented by this group, which negotiates between student, faculty, and often, outside business concerns.

This body is composed of members who are representatives of the Senior literature classes. It sponsors elections, plans parties and mixers, arranges the commencement exercises and Senior Day program, selects class jewelry and announcements, and in many ways, brings about a feeling of cooperation and sportsmanship between the student body and faculty.

The election of class officers is an annual event always looked forward to. The preferential scheme for the nomination and selection of candidates is the plan of Westport adopted by the committee and it has always proved a successful one. The candidates for office are selected by petition and the class as a whole chooses its leaders.

The mixers arranged by this group are always colorful affairs. An orchestra is engaged, refreshments are served, a program is presented and everyone is gay. There are usually three of these parties given annually by the Seniors and each seems to be more jovial than the preceding.

A yearly duty with a great deal of responsibility, is the selection of the class jewelry. The committee interviews local concerns and makes the choice of the rings and pins for the graduating class. There is a standard "W" emblem used, but the mounting and shank vary from year to year.

The sort of attire to be worn in the graduating exercises is another question of general interest to the class. The representatives announce the selection after a mass meeting of the Seniors has been held.

The Senior Luncheon is an event which is always anticipated to be one of great pleasure, as it is an affair of color and zest. It is held immediately after the assembly program on Senior Day and, since it is the last day of school for the Seniors, they make the best of the friendship they have established during the year. The business committee is practically held responsible for the success of this luncheon as it plans the program of speakers and entertainment, and selects the menu to be served.

Distributing the Senior caps and participating in the track and field meet on Senior Day are the last duties of this group. It is felt that the committee plays a great part in encouraging fellowship and good sportsmanship among the students, and in creating a closer friendship between pupil and teacher.

Herald Senior Ballot



<i>Boy Who Has Done Most for Westport</i>	LYMAN FIELD
<i>Girl Who Has Done Most for Westport</i>	DORIS JACKSON
<i>Best Looking Boy</i>	CHARLES HOLDEN
<i>Best Looking Girl</i>	GRACE AHLSTRÖM
<i>Best Dressed Boy</i>	HUBERT DILLE
<i>Best Dressed Girl</i>	BETH GRAVES
<i>Best Boy Athlete</i>	ROY FLOREA
<i>Best Girl Athlete</i>	DOROTHY O'DONNELL
<i>Social Lion</i>	STUART EVANS
<i>Society Belle</i>	ELIZABETH MILLER
<i>Best All Round Boy</i>	DANIEL NOGER
<i>Best All Round Girl</i>	HELEN LEE FULKERSON
<i>Best Boy Singer</i>	GEORGE SPAULDING
<i>Best Girl Singer</i>	MARGUERITE BISSANTZ
<i>Peppiest Boy</i>	BILLY CATRON
<i>Peppiest Girl</i>	NELDA SOUTHERN



Senior Mixer Ballot



- | | |
|---|---|
| 1. Champion Gum Chewers
<i>Girl</i> —MARION ROACH
<i>Boy</i> —FRANK BARHYDT | 5. Biggest Flirt
<i>Girl</i> —HELEN LEE FULKERSON
<i>Boy</i> —RUSSELL FIELD |
| 2. Laziest Students
<i>Girl</i> —MARY ALICE LEHUQUET
<i>Boy</i> —HUBERT DILLE | 6. Sheba
HELEN MURRAY |
| 3. Air Castle Architects
<i>Girl</i> —DIXIE MILLIGAN
<i>Boy</i> —SAM SPARKS | 7. Shiek
TED WICKLUND |
| 4. Hot Air Artists
<i>Girl</i> —DORIS JACKSON
<i>Boy</i> —LYMAN FIELD | 8. Class Suffragette
VIRGINIE WRIGHT |
| | 9. Class Politician
JOE WIENBERG |

Senior Class Song

TUNE—*On Wisconsin!*

Trio, only, for both verses

Farewell, Westport! Farewell, Westport!
Teachers, students, all!
Ever will your kindness linger
In our mem'ry hall.
Westport, we will e'er revere thee
For thy precepts true;
Show the world a brave
Front for the Gold and Blue.

Onward, Thirty-one! Onward, Thirty-one
Brave four-hundred strong!
May we never falter as we
Meet the pressing throng;
May the standard of the Tigers
Keep us in the right;
Keep the spurring fire
Of honor burning bright.

—*Viola Gordon*

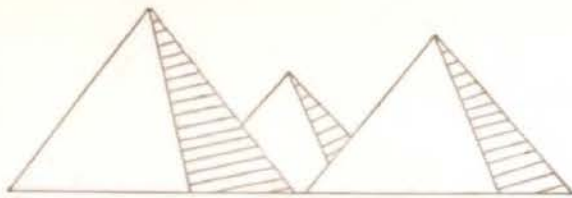

Candidates for Graduation



NELSON ABRAHAM

"Men of few words are the best men."

LILLIAN FERN ANDERSON

"Sweet to the world; grateful to the skies."

IRVING ACHTENBERG

Les Immortels; Les Immortels Treasurer; R. O. T. C. Captain; Intelligence Officer; Crack Company and Crack Platoon; N. R. A. Sharpshooter; Honor Roll, 2 Terms; Bronze Pin; Silver Pin; Second Hour Debate Team; K. C. Star Oratorical Contest; Assembly Programs.

"Our old and faithful friend."

RUBENE ANDERSON

"Knowledge comes but wisdom lingers."

GRACE AHLSTROM

Alpha Lyra; B. C. P.; Alpha Lyra Vice-President; Girls' Glee Club; Triple Trio; Assembly Programs.

"Gentlemen prefer blondes."

KATHLYN LOUISE ANDREWS

Diana Athletic Club; Basket Ball Team; Hockey Team.

"A sweet, attractive kind of grace."

BEN N. ALLMAYER

Irving Literary Club; Hi-Y; Honor Roll, 1 Term; Fourth Hour Debate Team; Debate Captain; Assembly Programs.

"The wisdom of many, the wit of one."

ALFRED L. ARNOLD, JR.

Clonian Literary Club.

"As good luck would have it."

BETTY ANN ANDERSON

Hockey; Hockey Letter; Crier Staff.

"With manners wonderous winning."

ARTHUR ASEL

Clonian Club; Student Council.

"None come too early, none depart too late."



Candidates for Graduation



EARL ASEL

Student Council Alternate.

"I believe in being where I'm not supposed to be."

J. DONALD BALL

Engineers; Foreman; Foreman
Treasurer; Track; Football; Football "W".

"Practice is everything."

SAM W. ASH

"Mild, yet he satisfies."

ELIZABETH BARCUS

"She is young, wise and fair."

RONALD ASHBURN

"Ah! Why should life all labor be?"

LYNN BARBER

R. O. T. C. Sergeant; Supernumery on Firing Team.

"I pray thee, think of me as one steadfast and true."

POWELL AWBREY

Irving Club; Engineers Club; Irving President; Irving Critic; Engineers President; Student Council; Student Council Vice-President; Senior Class President; Junior Class President; Hi-Y; Hi-Y Cabinet; Hi-Y President, Vice-President, Treasurer; R. O. T. C. Major; Crack Squad; Crack Platoon; Crack Company; Individual; Herald Staff; Junior Business Committee; Senior Business Committee.

"I awoke one morning and found myself famous."

FRANK G. BARHYDT

Round Table; Irving; Engineers; Round Table Treasurer; Student Council; Hi-Y; R. O. T. C. Captain; Crack Company; Crack Platoon; Cr'er Staff; Honor Roll, 2 Terms; Bronze Pin; Assembly Programs; Growler.

"The army improves one so much more, socially, don'cha knowa!!"

ROBERT AUSTIN

Speech Arts; Hi-Y; Crier Staff; Contemporary Editor; Assembly Program; Orchestra.

"Strange that a harp of so many strings should keep in tune so long."

EILEEN MERRELL BAIRD

Diana Athletic Club; Hockey Team; Basket Ball Team.

"A bundle of good nature."

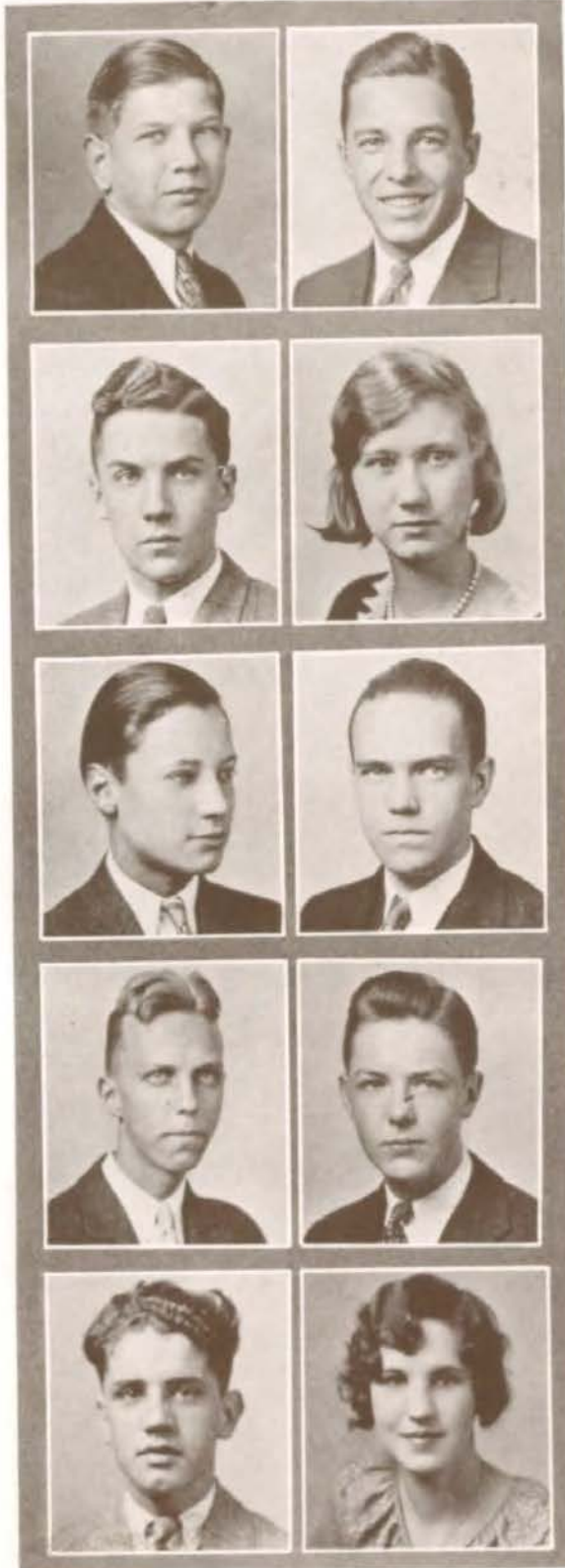



Candidates for Graduation



STELLA BARNICK
"My heart is as true as steel."

DOROTHY MARGARET BEATTIE
Circulo Calderon; Girls' Glee Club.
"The hidden soul of harmony."



LUCILLE BARRIET
"She may be meek—but oh, my!"

EUGENE BECK
Hi-Y.
"There was a laughing devil in his
sneer."



JEAN F. BART
B. C. P.; Student Council.
"Never say diet—say when do we eat?"

MARY VIRGINIA BECKTEL
Jules Guerin; Herald Art Staff;
Glee Club, Double Mixed Quartette,
First Place; Assembly Programs.
"Little Mary Sunshine."



ROBERTA VALENTINE BARKER
Clonian; Jules Guerin; Student
Council; Glee Club.
"My heart is fixed."

HENRY BENJES
Foremen's Club.
"I'm going to play the tricks that were
played on me."



WALTON BEAN
Round Table Club; R. O. T. C.
Sergeant; Honor Roll, 2 Terms;
Debate Team; 3rd K. C. Star Ora-
torical Contest; Assembly Program;
Virgil Class.
"Shall I go on or have I said enough?"

ROBERT BINGHAM
Irving Club; Engineers; Irving
Vice-President; Student Council
Representative; Student Council
Executive Board; Student Council
President; R. O. T. C. Lieutenant;
Crack Squad; Crack Company;
Crier Staff; Junior Business Com-
mittee; Assembly Program.
"May we always mean well and act
accordingly."



Candidates for Graduation



SAM BEISER

Foremen's Club; 2nd Team Football.
 "Why do I always remember?"

MYRON EDWIN BLESSING
 "Praise me not too much."

MARGUERITE L. BISSANTZ

Round Table; Speech Arts; Speech Arts Secretary; Round Table Vice-President; Student Council; Student Council Treasurer; Executive Board; Senior Secretary; Girl Reserves; R. O. T. C. Sponsor Captain; Christmas Play; Glee Club; Honor Roll, 1 Term; Assembly Programs; Triple Trio; Quartette; Glee Club, award for Solo Contest; A Cappella Choir.
 "Let me have men around me."

JUANITA BLEVANO
 Student Council Alternate.
 "A tender heart, a loyal mind."

JOHN BLACK

"Love's a riddle—I'm the answer."

HENRYETTA BOESE
 B. C. P.
 "You brought the sunshine and the flowers."

GLENN BLAIR

"One perpetual smile."

VIRGINIA FAYE BORDEN
 Circulo Calderon; Orchestra.
 "Of all the words of tongue or pen,
 She likes the little word m-e-n."

WESLEY BLILER

Track.
 "I have put away childish things."

BETTY BOWES
 B. C. P.; B. C. P. Sergeant-At-Arms; B. C. P. Secretary; Girl Reserves.
 "Is she not more than a painting can express?"





Candidates for Graduation



BETTY BOWEN

"She's pretty in two ways—pretty nice and pretty apt to stay that way."

PAUL BRENTSON

Clay Club; Engineers Club; Speech Arts; Clay Critic; Clay President; Speech Arts President; Student Council Representative; Student Council Executive Board; Junior Class Sergeant-At-Arms; Hi-Y; Hi-Y Cabinet; Hi-Y Treasurer; Crier Staff; Herald Staff; Herald Business Manager; Junior Business Committee; Senior Business Committee; Christmas Play; Glee Club; Fourth Hour Debate Team; Assembly Programs; A Cappella Choir; Assistant Director of Herald Photographs.

"Everybody likes him who knows him and everybody knows him."



MADELEINE A. BOWEN

Round Table; Jules Guerin; B. C. P.; Student Council; Hockey; Basketball; Letter, Captain Baseball; Herald Art Staff; Honor Roll, 1 Term; Assembly Program.

"Soft peace she brings whenever she arrives."

DOROTHY DAVIS BRODIE

Promethean; Diana Club; Diana Treasurer and President; Hockey Team; Basketball Team; 2 Basketball Letters; 2 Hockey Letters.

"A thing of beauty is a joy forever."



KATHERINE MARIE BOWEN

"Our eyes have met and, silly boy, I'll get you yet."

MAY BROWDY

Honor Roll, 1 Term.

"A man may lend his store of gold or silver ore but wisdom none can borrow, none can lend."



JEANNE MARSHALL ROWERS

Diana Club; Hockey; Basketball. "Heaven's best gift, my ever new delight."

ORVAL BROWN

Hi-Y; R. O. T. C. Sergeant.

"I shall not look upon his like again."



FREDERICK BREINTENBAUGH

Alpha Lyra; Glee Club; A Cappella Choir.

"Variety is the very spice of life."

LOREN LESLIE BROUEN

R. O. T. C. Sergeant.

"Life must be what we make it."



Candidates for Graduation

DOROTHY BUCHER

"Her cheeks are like the blushing cloud
that beautifies Aurora's face."

WILMA E. BULLARD

Promethean; B. C. P.; Promethean
President and Vice-President; 5
Terms on Honor Roll; Gold Pin;
not absent nor tardy in 3 years.

"Behold her single in the field!"

EDNA BURGER

"What men dare—I dare."

JACK BURLINGTON

Engineers; Hi-Y; Junior High Ad-
visor.

"You come too late, yet you come."

JOHN BUCKLEY

"My heart is breaking,
See how it is aching?"

SADE BURRUSS

Alpha Lyra; B. C. P.; Student
Council; Girl Reserves; Glee Club;
Triple Trio, 1st Place; Honor Roll;
Assembly Programs.

"I am modest, yet I am wise."

FRANCES J. BURKE

"How sweet and fair she seems to be."

JOHN BUTLER

"I speck I growl. Don't think nobody
never made me."

NERMO BURK

Senior Business Committee Alter-
nate.

"Snappy as a rubber duck."

LEONA FLORENCE BYARD

"A maid unmatched in manners as
in face."



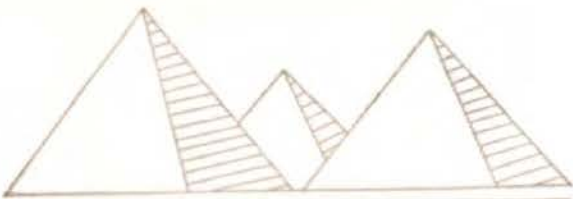

Candidates for Graduation



ALFRED C. CARLISLE
 Irving Literary Club; Hi-Y; R. O. T. C. Crack Squad; Crack Company; Glee Club.
 "Nothing's new and nothing's true and nothing matters."



WADE LAWRENCE CARTER
 Irving Club; Round Table Literary Club; B. C. P.; Student Council; Student Council Treasurer; Student Council Executive Board; Hi-Y; Hi-Y Cabinet; R. O. T. C. Captain; Crack Company; Crack Platoon; Individual; Band; Band, State Contest; Assembly Programs; Orchestra; Growlers; Alternate Cheer Leader.
 "Ye Gods, is there no relief from blondes?"



RUBY L. CARLSON
 "Our trusty friend, less I be deceived."



CLARICE ALBERTA CATE
 "I know a maiden fair to see."



MARY MAURINE CARMAN
 Glee Club.
 "Be she fairer than the day."



WILLIAM GORDON CATRON
 Irving Club; Engineers Club; Irving President and Secretary; Engineers Vice-President; Student Council; Junior Class Vice-President; Hi-Y; Cabinet; Hi-Y President and Vice-President; Track Squad; R. O. T. C.; Staff Sergeant; Crack Squad; Bronze American Legion Medal; Junior Business Committee; Christmas Play; Honor Roll, 3 Terms; Bronze Pin; Silver Pin; Assembly Program.
 "His pleasant smile has won for him a host of friends."



ELVIRA CARRIER
 Jules Guerin; Girl Reserves.
 "She was the fairest of all."



MARGUERITE ANN CAVANAGH
 "The envy of many, the glory of one."



KENNETH CARTER
 Engineers Club; Student Council; R. O. T. C.; Honor Roll, 5 Terms; Gold Pin, 2 Pearls; Bronze Pin; Silver Pin; Assembly Programs.
 "Leave him alone and he'll come home bringing his E's behind him."



DICK CHALLINOR
 Herald Art Staff.
 "Help me, Cassius, ere I sink."



Candidates for Graduation



ELINOR LA MOTTE CHASE

Lea Immortels Club.

"The web of life is of a yarn, good and ill together."

WILLIAM COCHRAN

Virgil Class; Student Council;
Hi-Y; Football, 1st Team; Honor
Roll, 1 term.

"Oh mistress mine, where art thou
roaming?"



THOMAS RODGERS CHRISTOPHER

Hi-Y; R. O. T. C.

"A man he was to all his country."

ESTELLE COHEN

"I trust but few and I always paddle
my own canoe."



PAUL B. CLARK

Foremen's Club; Hi-Y; Boys' Glee
Club; A Cappella Choir; Assembly
Programs.

"Judge me for what I am."

RUTH COHEN

"Secure in the hearts of her friends."



FRANKLIN R. CLAY

"A strong, sturdy lad is he."

CLARA LA VON COOKE

Alpha Lyra; Departmental Club;
Glee Club; Assembly Programs.

"How could we get along without her?"



ORA CLEVINGER

Foremen's Club.

"He is a man of his word."

DOROTHY COOK

Girls' R. O. T. C. Circus Stunt;
Glee Club.

"No more, no less, just Dot."





Candidates for Graduation

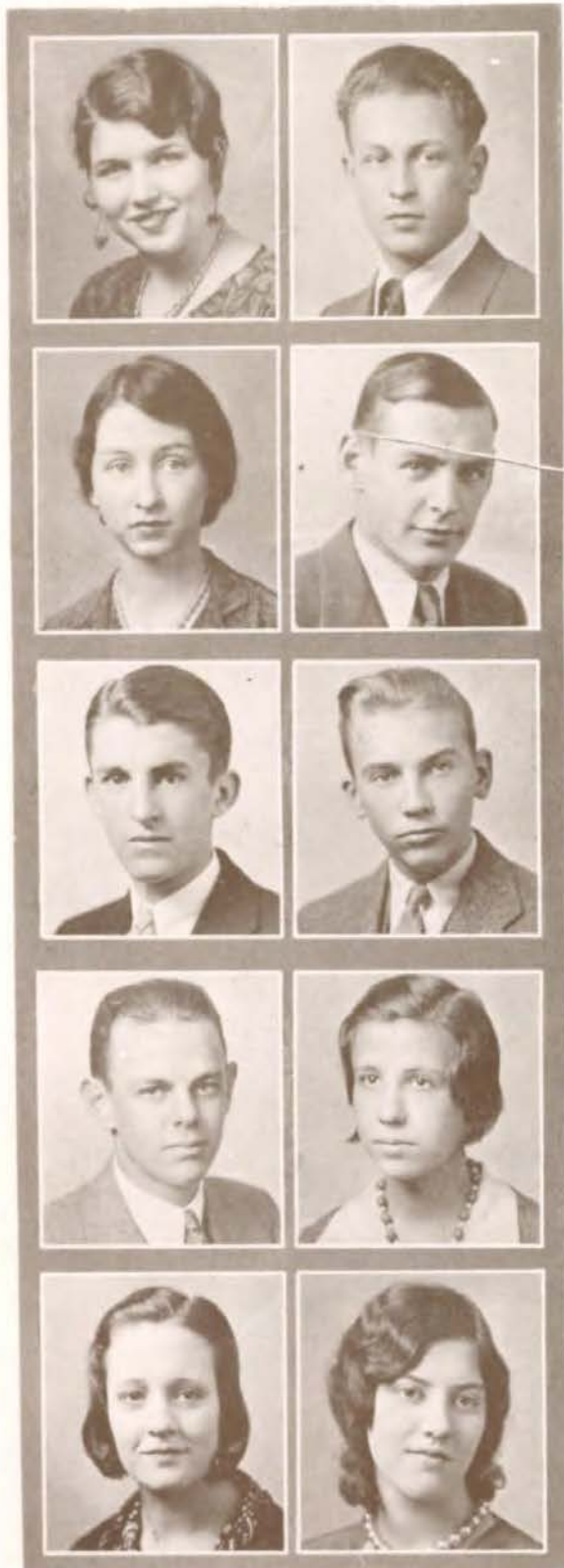

ELIZABETH MIRA COOK

Speech Arts; Girl Reserves; Crier Staff.

"Beauty must be scorned in none."

MAX A. COX

Clonian Literary Club.

"Never do today what you can put off until tomorrow."

LAURE PAYON COOKE

Les Immortels; Les Immortels Vice-President; Les Immortels President; Honor Roll, 4 Terms; Bronze Pin; Silver Pin; Gold Pin.

"The one way to attain perfection in any art—is practice."

JOHN VINCENT CRANE

Round Table Literary Club; Speech Arts Departmental Club; Round Table President; Student Council Representative; Hi-Y; Football; Football Letter "W"; Senior Business Committee; Senior Play; Fourth Hour Debate Team; Assembly Programs; Assembly Usher; Senior Business Committee Secretary.

"There is none like him—none—nor will be when our summers hath deceased."

WILLIAM L. CORLESS

Irving Literary Club; Speech Arts Departmental Club; Circulo Calderon Departmental Club; Irving Club Sergeant-At-Arms; Circulo Calderon Treasurer; Student Council Representative; Hi-Y; 1st Debate Team; Fourth Hour Debate Team; Assembly Programs.

"When the fight begins with himself, a man's worth something."

HUBERT F. CRAWLEY

Irving Club; Irving Treasurer; Irving Vice-President; Hi-Y; Hi-Y Cabinet; Hi-Y Treasurer and Secretary; R. O. T. C. Sergeant; Crack Squad; Crack Platoon; Crack Company; Honor Roll, 3 Terms; Bronze Pin; Silver Pin; Assembly Programs.

"Speak of me as I am."

HAROLD CORNELISON

Round Table Club; Basket Ball "W"; 2nd Basket Ball Team; Growler.

"Make much of me—great men are scarce."

JANE MARGARET CREAGER

Circulo Calderon.

"A Heaven reflected in her face."

AMY LOU COURTNEY

Clonian; B. C. P.; Clonian President; Clonian Secretary; Student Council; Student Council Vice-President; Girl Reserves; Crier Staff; Junior Business Committee; Senior Business Committee; Honor Roll; Senior Business Committee President; Student Council Executive Board.

"Life is short and so am I."

BONNIE ELAINE CROWL

Clonian; Student Council; R. O. T. C. Circus; Crier Staff; Glee Club; Assembly Programs.

"My thoughts hold mortal strife."



Candidates for Graduation

WALTON CRUTSINGER
 "I know she waits for me."

DORIS DAVIS
 "Happiness was born a twin."

STELLA FAITH CUTLIP
 Clionian Literary Club; B. C. P.;
 B. C. P. Secretary; Basket Ball;
 Baseball.
 "Her loveliness I never knew until she
 smiled at me."

LOIS DAVIS
 "Alike—but oh, so different."

WALTER CUSHMAN
 Engineers Club; Band; Orchestra;
 Assembly Programs.
 "An eternal smile."

HELEN L. DAYHOFF
 B. C. P.; Student Council Alter-
 nate; Girl Reserves; Honor Roll,
 2 Terms; Bronze Pin.
 "There is laughter in her eyes."

LUCILE WILHELMINA DAHLSTEN
 Promethean; Les Immortels.
 "A violet blooming in the halls of
 fame."

ETHEL P. DEANER
 "The mildest of manner, the gentlest
 of heart."

CHARLES RICHARD DAVEY
 Band; Orchestra; Assembly Pro-
 grams.
 "O yes! I have loved a good number
 but there's pleasure in a change."

RUTH MARIE DEERY
 "Friendship is the sheltering tree that
 beautifies our lives."

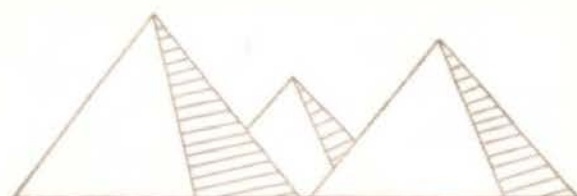



Candidates for Graduation



JERENE VIRGINIA DEW

Girl Reserves; not absent nor tardy
in 3 years.

"A glorious work of fine intelligence."

JOHN PHILIP DROTTS

"Give me, oh, give me back my heart."



FORD H. DICKIE

Round Table; B. C. P.; HI-Y;
Honor Roll.

"If you try and don't succeed don't
ever try again."

MARGARET DURKEE

"If silence were money, we'd have a
millionaire in our midst."



L. HUBERT DILLE

Irving; Irving Secretary; Student
Council; HI-Y; Track; Crier Staff;
Junior Business Committee.

"Avoid popularity if you will have
peace."

ROBERT W. DUDEN

Irving; Alpha Lyra; Student Council;
HI-Y; Glee Club; Assembly
Programs.

"And Peter Rabbit went lippity, lippity,
lippity down the lane and over the
green meadow."



EUGENE DIMOND

Orchestra; Band.

"I am monarch of all I survey."

J. WILSON DUGGER

Football; R. O. T. C.; Band; As-
sembly Programs.

"Uplifted in spirit."



ALBERT S. DROHLICH

Student Council Representative;
R. O. T. C. Crack Company; Sec-
ond Rifle Team; N. R. A.; As-
sembly Programs; Orchestra.

"What kind of a man is you?"

EDGAR DUNCAN

Track.

"Sing, you sinner!"



Candidates for Graduation



JOAN ELIZABETH DUNHAM
Les Immortels; Girl Reserves.
"Oh, what pretty, big eyes you have!"

ARTHUR MELVERN DYER
"May your children have rich parents."

FRANKLYN LEWIS DUNN
Engineers; R. O. T. C.; Crack
Company; Crack Platoon.
"And dearly we must prize thee."

EDWARD EASLEY
"To grow or not to grow; that is the
question."

EDWARD DWORKIN
R. O. T. C.; Crack Company;
Crack Platoon; R. O. T. C. 2nd
Lieutenant; Growlers.
"I wonder on and on and on."

GUTHRIE E. EASTES
"My own strength never failed me."

MARY EVELYN DYCHE
Student Council Representative.
"My ideal."

ALDEN POTTER EDSON
Les Immortels; Crack Company,
R. O. T. C. Captain.
"Now the battle's ended."

MELVIN PAUL BERNSTEIN
R. O. T. C.
"Studies do not tempt me."

PATRICIA IRENE EDSON
Jules Guerin; Senior Business Com-
mittee Aiternate; R. O. T. C. Pos-
ter, 1st Prize; 3rd Prize City Con-
test.
"And shines in reflected glory."

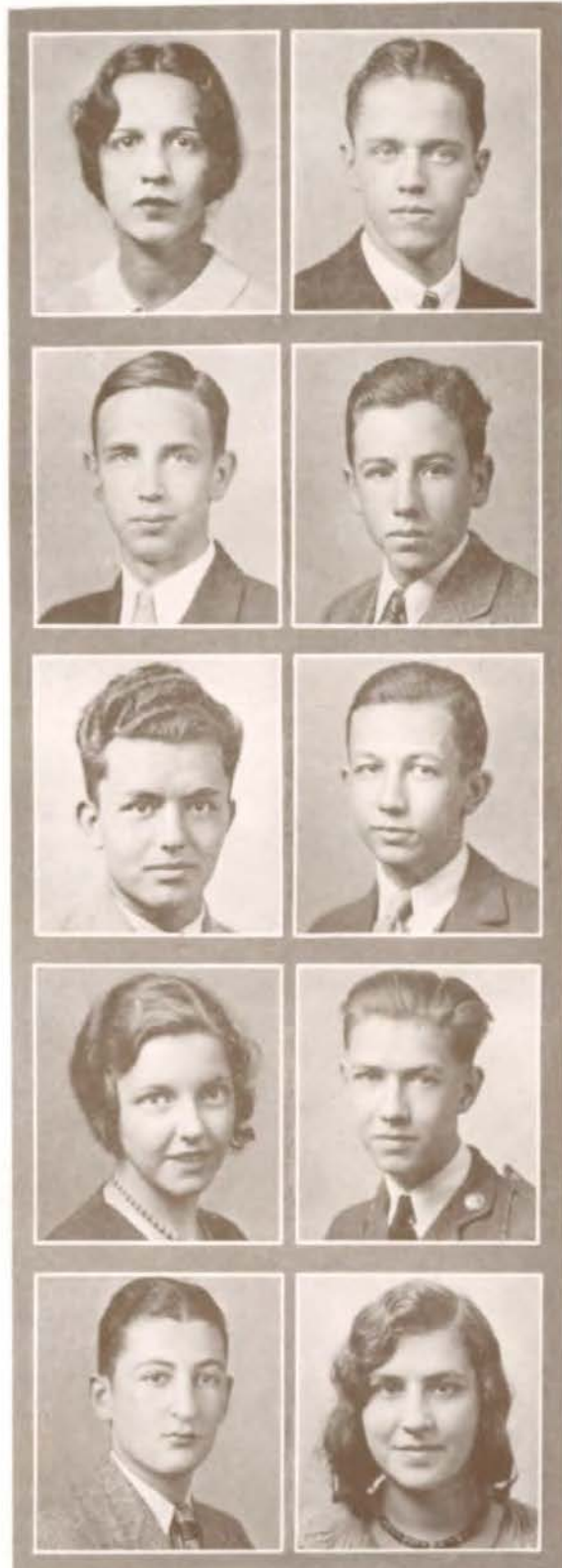



Candidates for Graduation



EMMA MARGARET EDWARDS

Diana Athletic Club; Diana Club Vice-President; Student Council; Hockey Team; Basket Ball; Baseball.

"Her smile is sparkling, clear and free."

H. L. EVERETT, JR.

R. O. T. C. Corporal.

"Men may come and men may go, but I go on forever."



HELEN MARGUERITE EGERTZ

Promethean Literary Club; Les Immortels.

"She views the world from her superior height."

G. OPAL ERICKSON

Student Council Representative; Girls' Debate Team.

"She bears the glamour of one star upon her golden crown."



RETHA EMELYN EHLERDING

Promethean Club; Jules Guerin; Jules Guerin Treasurer; Promethean Secretary.

"Hope springs eternal in the human mind."

ROBERT L. EVANS

Hi-Y.

"His smile goes all the way around and buttons in the back."



GERTRUDE EICHENANER

"Her presence freshens the air. Sunshine steals light from her face."

STUART EVANS III

Round Table Club; Round Table Treasurer; Senior Class Vice-President; Basket Ball; Christmas Play; Debate Team.

"I'm not in the roll of common men."



OWEN W. ELLIS

Alpha Lyra; Glee Club; Baritone Soloist; Growlers Club; Assembly Programs.

"You're the fellow the Fortune Teller told me about."

GILBERT FAGAN

"One can smile and smile and still be a villain."



Candidates for Graduation

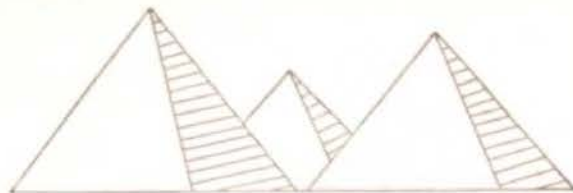

KATHLEEN L. FORE

Alpha Lyra; Student Council; Glee Club; Assembly Programs; Mixed Quartet; Music "W".

"I fill this cup to one made up of loveliness alone."

RUSSELL FIELD, JR.

Clay Club; Engineers Club; Clay Treasurer; Engineers Secretary; Student Council; Hi-Y; Herald Art Staff; Tiger Tales Editor; Growlers Club; Student Council Play; Assembly Program.

"Come look not unhappy! Observe me!!"



BERNADINE E. FEARON

Round Table; Jules Guerin; Jules Guerin Secretary; R. O. T. C. Circus Stunt.

"There's a little bit of bad in every good little girl."

MANFORD FINCH

Foremen's Club.

"Heaven lies above us in our infancy."



LIPMAN FELD

Student Council Alternate; R. O. T. C. 1st Lieutenant; Ordnance Dept.; Corporal; Honor Roll, 4 Terms; Bronze Pin; Silver Pin; Gold Pin; K. C. Star Placement Contest.

"Sigh no more, ladies, sigh no more, men were deceivers ever."

MARY M. FINCH

Alpha Lyra.

"Her eyes dazzle all men."



RICHARD E. FEUTZ

Clay Club; Engineers Club; Clay Parliamentarian; Clay Treasurer; Hi-Y; Hi-Y Cabinet; Hi-Y Vice-President.

"He hoisted his name to the skies."

ROY FLOREA

Round Table; Student Council; Hi-Y; 2 Football Letters; 2 Basketball Letters; Football All Star Team; Basketball All Star Team; Track Squad; Assembly Program.

"The Goat-Getter—alone he did it."



AMELIA LOUISE FIEDLER

Speech Arts Club; Student Council; Honor Roll, 1 Term; Growlers; Assembly Program.

"I will not budge for no man's pleasure."

RUTH FLORENCE FOKE

Promethean Club; Jules Guerin Art Club; Promethean Sergeant-At-Arms and Vice-President; Jules Guerin Treasurer; Girls' Glee Club; Virgil Class.

"I want to be naughty and still be nice."



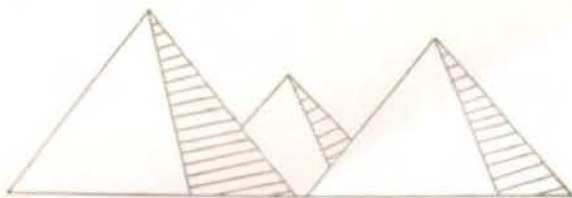

Candidates for Graduation



JACK FORD

Speech Arts Club; Speech Arts Parliamentarian; Student Council Alternate; Hi-Y; Football 2nd Team Letter; Christmas Play Cast; Debate Team.

"I'd woo her with such wonderful art."

JAMES C. FULKERSON, JR.

Clay Club; Clay Club Treasurer; R. O. T. C. 2nd Lieutenant; Crack Squad; Crack Platoon; Crack Company; Honor Roll, 2 Terms; not absent nor tardy in 3 years.

"A companion that is cheerful is worth gold."



LERA LEE FOSTER

"Who chooseth me shall get as much as he deserves."

HELEN LEE FULKERSON

Round Table Club; Jules Guerin Club; Round Table Vice-President; Jules Guerin Vice-President; Student Council; Student Council Sergeant-At-Arms; Senior Class Sergeant-At-Arms; R. O. T. C. Sponsor Major; Junior Business Committee; Senior Business Committee; Honor Roll, 4 Terms; Gold Pin; Captain Girls' Debate Team; K. C. Star Oratorical Contest, 2nd '30, 3rd '31; Assembly Programs; Virgil Class.

"She commands us all."



WILLIAM JOHN FRAY

Hi-Y; Growlers.

"For I am what I am, not hero, but man."

ROMANA GARCIA

"Where dja get that smile so sunny?"



CLOISE FRITTS

"My heart is like a singing bird."

VIRGINIA GARNETT

Circulo Calderon Club.

"As true as the color of her name."



JOHN G. FRY

Irving Club; Hi-Y; Cabinet; Basket Ball, 2nd Team; Basket Ball, 1st Team; Orchestra; Assembly Programs.

"The cataclymic ebullitions of his cosmographic mental scintillations are infinitesimally convincing."

ROBERT OLDHAM GARRETT

Irving Club; Engineers Club; Student Council; Executive Board; Student Council Sergeant-At-Arms; Hi-Y; Tennis Letter; 2nd Team Basket Ball Letter; Senior Business Committee; Senior Business Committee Treasurer.

"Just like a melody lingers on."



Candidates for Graduation



JOY GARRISON

Round Table Club; B. C. P. Club;
Round Table Vice-President; B. C.
P. President; Girl Reserves; Girl
Reserves Cabinet Vice-President;
Social Chairman Herald Staff;
Senior Business Committee.

"Joy is every man's need."

ARTHUR GOULD

Electrician for School Plays.
"He practiced what he preached."



DIANA ETHEL GERSHON

"Thought is deeper than all speech."

VIOLA ALICE GORDON

Pundit Club; Speech Arts; Virgil
Class; Pundit Sergeant-at-Arms.
Treasurer, President; Student
Council; Crier Staff; Orchestra;
Assembly Program.

"Heaven gives us friends like her."



PHILIP GILBERG

"For I am armed so strong in honesty."

ELIZABETH GRAVES

Round Table Club; Speech Arts
Club; Round Table Secretary;
Speech Arts Treasurer; Student
Council; Executive Board; Girls'
Glee Club; Assembly Programs.

"She's good to look upon, yet better to
know."



ALICE AGNES GILLIS

Jules Guerin; Jules Guerin Ser-
geant-At-Arms; Jules Guerin Vice-
President; Honor Roll, 1 Term.

"Never love unless you can bear with
all the faults of man!"

DOROTHY E. GRAY

Alpha Lyra; Girl Reserves; Crier
Staff; Honor, Roll, 3 Terms; Silver
Pin.

"Tho small in size she's big in heart."



HOWARD GOODRICH, JR.

Clay Club; Engineers; Golf; Honor
Roll, 1 Term.

"He is striving to be a man."

LA VERNE ALLENE GUILD

Pundit Club; Speech Arts Club;
Pundit Critic; Pundit Vice-Presi-
dent; Student Council Alternate;
Basket Ball; Junior Business Com-
mittee; Honor Roll, 5 Terms; Gold
Pin; Assembly Program; Virgil
Class.

"The only way to have a friend is to
be one."





Candidates for Graduation



CLARA GUMOWITZ
"Honor and faith and a sure intent."

VIRGINIA DARE HARLIN
"Why lookest thou so?"



LOUISE HAGNEY
Chionian Literary Club; Speech Arts Club; Chionian Secretary; Speech Arts President; Student Council Alternate; Girl Reserves; Christmas Play Cast; not absent nor tardy in three years; Assembly Program.
"To see her is to love her and love but her forever."

MARGUERITE HARRIMAN
Pundit; B. C. P.; B. C. P. Treasurer; Junior Business Committee.
"Alone with her heart from the world apart sat the woman who loved him."



FLOYD HALL
Hi-Y; Track; 2nd Team Football; 2nd Team Basket Ball; Glee Club; Assembly Programs.
"Patience and faith in power."

E. HERBERT HARTFELDER
"O-o, we love this man!"



MILDRED HANSON
B. C. P.
"She gained 'em from every field."

DRISCOLL HARTNETT
Growler Club.
"He is wise who listens much and speaks but little."



ELIZABETH HARKNESS
"Quiet and demure but oh, so sure!"

BETTY HAYNES
Circulo Calderon Club; Circulo Calderon Secretary; Circulo Calderon President; Girl Reserves; Honor Roll, 3 Terms; Silver Pin.
"We love her for her smile, her look, her way."



Candidates for Graduation

STEPHEN DOYLE HECKERT

Clay Literary Club; Engineers Departmental Club; Student Council Representative; Student Council Executive Board; Hi-Y; R. O. T. C. Captain; N. R. A. Sharpshooter; C. O. Co. "B"; Crack Platoon; Assembly Programs.

"He paddled through Westport on a cake of Ivory and a good reputation."

HORACE HEDGES

Irving Club; Alpha Lyra; Alpha Lyra Treasurer; Alpha Lyra Sergeant-at-Arms; Hi-Y; Golf Team; Boys' Glee Club; Glee Club Letter; A Cappella Choir; Solo Contest; Ensemble Contest; Assembly Programs.

"Tune your harp and twang the strings."

CAROLINE WILHELMINA HEINZE

Les Immortels; Les Immortels Secretary; Honor Roll, 5 Terms; Silver Pin; Gold Pin.

"For nature made her what she is and never made another."

CHARLOTTE LOUISE HEINZLE

"She needs no eulogy, she speaks for herself."

EILEEN MARY HELM

"A tender heart and a loyal mind."

DOROTHY V. HENRY

B. C. P.; B. C. P. Critic; Basketball; Hockey; R. O. T. C. Pageant.

"An outdoor girl whose beauty needs no faintest touch of art."

WILLIAM KENDRICK HENRY

Student Council; Hi-Y; Football; All Star.

"Best men are moulded out of faults."

EMILY HENKE

"Her sweetness makes up for her shyness."

LEONARD J. HENTZKE

Junior Business Committee; Honor Roll, 4 Terms; Bronze Pin; Silver Pin.

"Always throwing light on the subject."

GEORGIA HEYDEN

"Warmly pure and sweetly true."



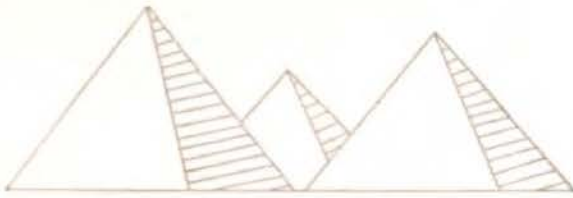

Candidates for Graduation



ELEANOR NORTON HERMANSADER

Round Table Club; Diana Club; Diana Treasurer; Diana Vice-President; Student Council Representative; Student Council Alternate; Girl Reserves; Girl Reserve Cabinet; Hockey; Hockey Letter; Basketball; Baseball; Missouri State Letter; Hockey Captain; Herald Art Staff; Glee Club; A Cappella Choir; Triple Trio; Honor Roll, 3 Terms; Gold Pin.

"Combines athletics, popularity and study to an amazing degree of efficiency."

OSCAR EDWARD HOGAN

R. O. T. C. Sergeant; Crack Company.

"Every man's a volume if you know how to read him."



VELMA HINKLE

Girl Reserves; Basket Ball.

"Through thick and thin."

CHARLES HOLDEN

Second Team Football.

"Sometimes I sit and think; usually I just sit."



JULIAN M. HOAGLAND

Student Council; Track; Honor Roll, 1 Term.

"I don't believe in studying, but it is a nice way to use up time."

MARY JANE HOLLIS

Pundit; R. O. T. C. Pageant.

"And never a glimmer of sun in the skies as bright as the light in her eyes."



MARJORIE MAY HOBBS

Girl Reserves; Cabinet; Service Chairman; R. O. T. C. Warrant Officer; Girls' Circus Stunt.

"Your equal we'll never find."

LELAND HOOD

Clay Club; Student Council Representative; Junior Class Treasurer; Letter "W" Football; Track "W"; Herald Staff; Honor Roll, 2 Terms; Bronze Pin.

"But he never flunked and he never lied; I reckon he never knowed how."



MAXINE RUTH HOFFLANDER

"I would if I could but I can't, so I wont."

PAUL HOWARTH

"Lo! I must tell a tale of chivalry."



Candidates for Graduation



ROBERT HAWERMAN

"This heart of mine is ever wide awake."

RALPH W. JACOBS

"One of the few students in captivity."

ROBERT HUGHES

Clay Club; Student Council Representative; Boys' Debate Team; Growlers; Assembly Program.

"Welcome my friends all."

JUNE JEFFRESS

"The good die young—it won't be long now."

VONNA MAXINE HUNTER

"And patiently she folds her wings to tread the humble paths on earth."

RUTH JESPERSON

Basket Ball Team.

"I'll not budge an inch."

JEANNE HUTTERER

"My sweeter than sweet."

HELEN GERTRUDE JENKINS

B. C. P.; Girl Reserves.

"She smiled and the shadows departed."

DORIS HARRIET (Donna) JACKSON

Round Table Literary Club; Speech Arts Departmental Club; Round Table Vice-President; Round Table President; Round Table Critic; Speech Arts Secretary; Student Council Representative; Student Council Executive Board; Student Council President; Girl Reserves; Girl Reserves Cabinet; Girl Reserves Social Chairman; Crier Staff; Contemporary Editor; Herald Staff; Herald Editor-in-Chief; Junior Business Committee; Christmas Play Cast; K. C. Star Oratorical Contest, 3rd place; Assembly Programs; Growler Club; Jules Guerin Art Club; Director of Herald Photographs; Tiger Tales.

"A little girl doing big things in a big way."

MARSHALL A. JEFFERS

Irving; Student Council; Hi-Y; R. O. T. C. Lieutenant.

"May you always be as happy as your charming nature."



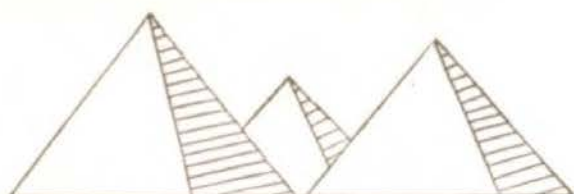

Candidates for Graduation



JERROLD JONES

Clonion; Clonion Sergeant-at-Arms.

"I shall go meet the ladies."

REID JONES

Clay Club; Virgil Class; Clay Sergeant-at-Arms; Clay Secretary; Student Council Alternate; Hi-Y; Senior Play; Honor Roll, 3 Terms; Bronze Pin; Second Hour Team; Assembly Programs.

"You can have no greater asset than the confidence men place in you."

JOSEPHINE JOHNSON

Circulo Calderon; Honor Roll, 1 Term.

"At the sight of her my gloomy soul cheers up."

MARY JANE JORDAN

Round Table; never absent nor tardy in three years.

"She said sweet things; loved sweet things and did sweet things."

JEANNETTE J. JONES

Clonion; Girl Reserves.

"Her speech flowed from her tongue sweeter than honey."

LA VELL JUERGENS

"All work and no play is not the life for me."

ALFRED H. JONES

Student Council Alternate.

"Fall in love every fall."

KENNETH EDWARD KAMBERG

Round Table Club.

"None but he can be his parallel."

JUNE E. JONES

Honor Roll, 2 Terms; Virgil Class.

"You yourself, your genuine interest, your thought, these are what count everlastingly."

MARY IRENE KANE

Alpha Lyra; Alpha Lyra Secretary and President; Girl Reserves; Girl Reserves Cabinet; R. O. T. C. Warrant Officer; R. O. T. C. Circus Stunts; Crier Staff; Senior Play; Glee Club; K. C. A Cappella Choir; Assembly Programs.

"Everybody's sweetheart."



Candidates for Graduation

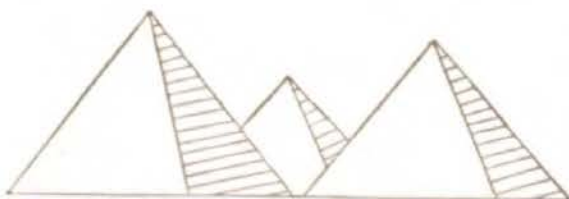

MAXINE KELLY

"A tender heart and a loyal mind."

ESTHER PHYLLIS KING

Girl Reserves.

"She is a lady from sole to crown."

KATHRYN ELLEN KENADY

"With a smile like the break of day."

GEORGIA KING

Student Council Alternate; Girl Reserves; Senior Basket Ball Team.

"Most divinely fair."

WILLIAM HARNED KERNS

"His time is forever, everywhere is his place."

ROSANNA CLARA KING

Promethean Literary Club; Promethean Treasurer; Girl Reserves; Honor Roll, 4 Terms; Silver Pin; Gold Pin; Assembly Programs.

"Just the kind of a girl you want a girl to be."

ISLE MONA KETCHAM

Round Table; B. C. P.; Student Council; Student Council Executive Board; Girl Reserves; Cabinet; Program Chairman; President; Virgil Class President.

"A dear, true friend who fails to see our faults."

JOHN KIRKE

Irving Literary Club; Engineers Departmental Club; Hi-Y; R. O. T. C. Crack Company; Crack Platoon; Second Lieutenant; N. R. A.; Growlers Club; Assembly Programs.

"So shines a good deed in a naughty world."

VIRGINIA DORYCE KIME

Jules Guerin Art Club; Jules Guerin Critic; Chairman of Poster Committee; R. O. T. C. Circus Stunt; Crier Staff; Glee Club.

"To be gifted with art is to possess power."

HARRIET MARIE KNIGHT

Clonian Club; Clonian Vice-President; Student Council.

"A girl with a smile is a girl worth while."



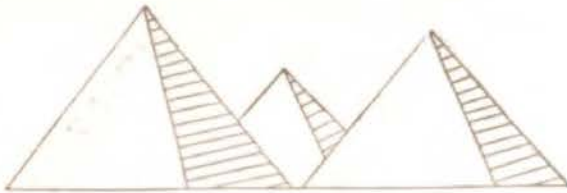

Candidates for Graduation



JOSEPH T. KNOCHE

Hi-Y; Crack Company; N. R. A.; Rifle Team; N. R. A. President; R. O. T. C. 1st Lieutenant; Crack Platoon; not absent nor tardy in three years; Assembly Program. "Nothing's impossible to a willing heart."

ROBERT LAMAR

Irving Club; Les Immortels; Irving Mascot; Student Council; Executive Board; Hi-Y; R. O. T. C. Captain; Public Relations Officer; Business Adjutant; Crack Platoon; Crack Company; 1st Platoon Commander; N. R. A. Battalion Adjutant; Assembly Program; Growler. "Obey that impulse."

WILLIAM J. KOENIGSDORF

Hi-Y; R. O. T. C.; Crack Company. "We forgot what we were going to say about him, but it couldn't have been very bad."

CHARLES A. LANE

Irving; Engineers; Irving Treasurer; Hi-Y; R. O. T. C.; Crack Company; Honor Roll, 1 Term. "He does it with a better grace but I do it more natural."

HARRIET ELLEN KRAUS

Clonian; B. C. P. "I want someone to flirt with."

GEORGE LANE

"Maybe not now but there'll come a time."

RUTH KRANZ

Clonian. "Ain't she elegant for sure?"

HOWARD LANE

Hi-Y; R. O. T. C. 1st Lieutenant; Rifle Team; N. R. A. Sharpshooter; R. O. T. C. Marksman. "If all our soldiers were as fine as he, we'd never fear for our country."

JOSEPH LABELLE

"If all the world were his, He could be no other than he is."

CARL LANIO

R. O. T. C. Sergeant; R. O. T. C. Corporal. "Man is the only animal who makes love at all seasons of the year."



Candidates for Graduation



HERBERT LARSON

Round Table Club; Student Council; Football; Basket Ball; Baseball.

"The envy of aspiring Sophomores."

EVELYN LEWIS

Round Table; B. C. P.; Circulo Calderon; Student Council.

"She liked everything she looked on, and her looks went everywhere."

RUBY L. LARSON

"My toast to a girl with a heart and a smile
That makes the troubles of life worth while."

HAZEL LOUISE LIESER

"Behold her delicate tenderness."

DOROTHY E. LAWERENCE

"Her speech was all music."

DOROTHY SEREAN LIND

Alpha Lyra; Girls' Glee Club.

"To thee and thy company, I bid a hearty welcome."

MARY ALICE LE HUQUET

Pundit Club; Jules Guerin Club; Jules Guerin Sergeant-at-Arms.

"She has her good points but so has a fork."

DOROTHY LINDBERG

Clonian Club; B. C. P. Departmental Club; B. C. P. President; B. C. P. Sergeant-at-Arms; Student Council; Crier Staff; Senior Business Committee; Girls' Glee Club; Glee Club Secretary-Treasurer; Assembly Programs.

"The hand that hath made you true hath made you fair."

JACK LEIST

Student Council Alternate; Crier Staff; Junior Business Committee.

"I must have liberty."

CHESTER LINN

Hi-Y; R. O. T. C. Captain; Coach of Rifle Team; Senior Business Committee.

"Everything comes to him who hustles while he waits."



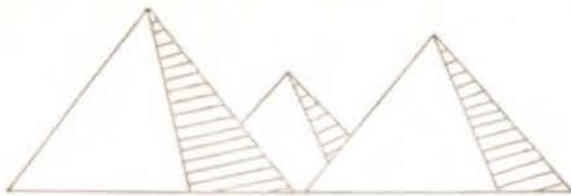

Candidates for Graduation



DOUGLAS LIVESAY
Herald Art Staff.
"There's something new about him."

THOMAS MAFFEY
Honor Roll, 1 Term.
"A little learning is a dangerous thing."



HANS LUND
B. C. P.; Hi-Y; R. O. T. C.; Craek Company; Growler; not absent nor tardy in three years.
"High school life is just four years too long for me."

ELEANOR B. MAGERS
B. C. P.; Speech Arts; Girl Reserves; Christmas Play; Honor Roll, 1 Term.
"Act well your part, there all the honor lies."



DALE ROSS LUNSFORD
Student Council.
"I am the master of my fate; I am captain of my soul."

JAMES O. MALONEY
Clay Club; Student Council Alternate; Tennis Team.
"Sweetest lil' feller."



ALICE ARLEEN LOCKARD
"She is a welcome sight for sore eyes."

JOSEPH P. MARLOW
Clonians; Engineers.
"They go wild, simply wild over me."



PHYLLIS LOVOCA
B. C. P.; Girl Reserves; Cabinet; Crier Staff.
"Never was I afraid of men."

BETTY MASSIE
B. C. P.; Student Council Alternate; Girl Reserves; Senior Business Committee Alternate.
"Oo! Golly, ain't she cute!!"



Candidates for Graduation



WILMA LOUISE MAY

Jules Guerin.

"A friendly smile is a valuable passport."

HARRY MAYBEE

"Men sometimes will jealous be."

CURTIS HAROLD MAYHAN

Student Council; Growler Club.

"For courage mounteth with occasion."

MARY KATHRYN McCLANAHAN

"99.44% pure—pure what?"

JAMES R. McCANN

Round Table; R. O. T. C.

"He hath a stern look but a gentle heart."

BERNARD LEO McDERMAUNT

"My way is to begin with the beginning."

NELSON McININCH

Round Table; Clay; Student Council; Hi-Y; Tennis "W"; Tennis Captain; Interscholastic Tournament Winner; 2nd Team Basket Ball "W"; Cheer Leader; Runner-up Missouri State High School Tournament; 2nd Hour Debate Team; 2nd Star Oratorical Contest; Band; Orchestra; Growler Club; All City Band.

"He's a nut! Nut so good and nut so bad."

JOHN McKEE, III

Round Table; Student Council; Senior Play; Boys' Debate Team.

"Knowledge is power."

AMANDA McKINNEY

Diana Athletic Club; Hockey; Baseball; Basket Ball.

"Laugh and the world laughs with you."

MARGARET McKINSTRY

"She flies with her own wings."





Candidates for Graduation



WALKER J. MERIWEATHER

Round Table Club; Clonian Club; Alpha Lyra; Vice-President of Alpha Lyra; Student Council; Boys' Glee Club; Solo Contest; Assembly Programs.

"How far that little candle throws his beams!"

HENRY FRED MILLER

Student Council; Football; Track; R. O. T. C. Corporal.

"What a piece of work man is! How noble in reason, how infinite in faculty."



LUCIE DRUSCILLA MERRIOTT

Clonian Literary Club; Circulo Calderon; R. O. T. C. Pageant.

"A dear companion here abides."

BARNEY ORRAY MILLER

"I do the very best I know how. Most men need not be afraid of doing too much work."



HERMAN GEORGE METZ

Round Table; Junior Business Committee.

"Come, little Babe, Come, infant soul."

RUTH BERNICE MILLER

Girls' Glee Club; Assembly Programs.

"Such a nice, quiet little girl."



CLARENCE E. MEYER

"As nice as I can be."

SOL MILLER

"Conspicuous by his absence."



RUSSELL MYERS

"Just enough learning to misquote."

THELMA ALICE MILLER

Promethean Club; B. C. P.; Alpha Lyra; Promethean Treasurer; Glee Club; Honor Roll; Music Contest.

"The queen rose in a rosebud garden of girls."



Candidates for Graduation



DIXIE VIRGINIA ROSE MILLIGAN

"Yo ho, Dilly Mixgan, how's Russell?"

HARRIETTE EVELYN MORTON

Speech Arts; Student Council;
Girls' Circus Stunt; Crier Staff;
Honor Roll, 4 Terms; Silver Pin;
Assembly Programs; Orchestra.

"Her heart is not in her work, 'tis
somewhere else."

ZUELLA MOONEYHAN

B. C. P.; Student Council.

"As a fairy tripping through the
halls."

MARY JANE MOSER

Diana Athletic Club; Girl Reserves;
Hockey Team; Baseball Team;
Assembly Programs.

"Let's do it after the high Roman
fashion."

WILLIAM H. MOORE

"An innocent looking boy with an in-
nocent looking way."

ARWILDA MORRIS MUDGE

Round Table Club; Jules Guerin
Art Club; Round Table Treasurer;
Round Table Secretary; Jules
Guerin Critic; Jules Guerin Secre-
tary; Jules Guerin President; Stu-
dent Council; Christmas Play;
Honor Roll, 3 Terms; Bronze Pin;
Silver Pin; Gold Pin; Girls' De-
bate Team.

"A girl all would like to call a friend."

JEANNETTE MOORE

Alpha Lyra; Girl Reserves; Girl
Reserves Cabinet; Girls' Glee Club.

"A violet by a mossy stone—half hid-
den from the eye."

EDWARD W. MURPHY

"A sudden thought strikes me—let us
swear an eternal friendship."

JERRENE MORRIS

"Past all expressing."

HELEN MURRAY

Pundit; B. C. P.; Student Council;
Student Council Alternate; R. O.
T. C. Girls' Circus Stunts.

"Journey's end in lovers' meeting."

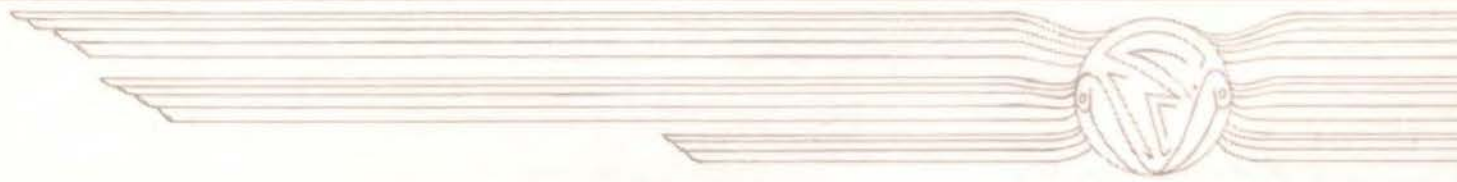
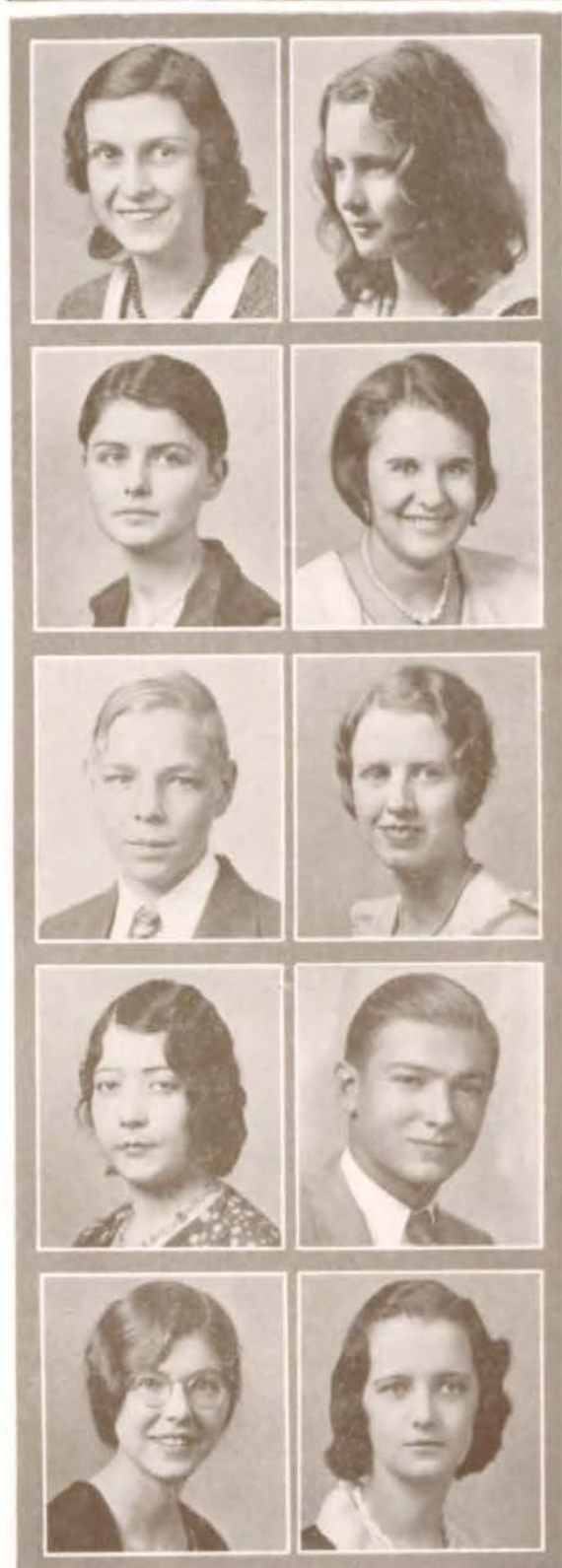

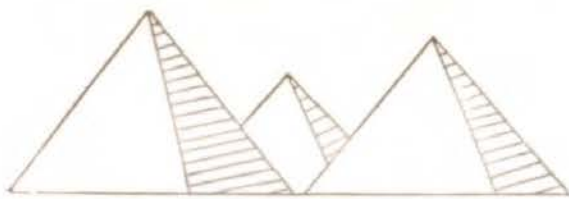

Candidates for Graduation



WALLACE BREKINRIDGE MURRAY
Alpha Lyra; Band.
"Blessings on the little man, etc., etc., etc."

VIRGINIA LOUISE NEUERBURG
Round Table; B. C. P.; Student Council; Girl Reserves; Virgil Class.
"The angels sang in heaven when she was born."



MADGE L. MYERS
Promethean; Promethean Secretary; Honor Roll, 3 Terms; Silver Pin.
"Her charms were born of paradise."

CHESTER NIEDERJOHN
Irving; Irving Treasurer; Student Council; Hi-Y; R. O. T. C. Lieutenant; Crack Squad; Crack Platoon; Crack Company.
"I write a woman's oath in water."



AVERLY MYERS
"Then he will talk. Ye Gods, how he will talk."

ALTA MAY NIEMEIER
"Thoughtful of others, kind and true."



ROBERT NEALE
Engineers; Hi-Y; Rifle Team; Crack Company; Crack Platoon; R. O. T. C. Lieutenant; N. R. A.
"And when a lady's in the case—
All other things give place."

DANIEL NAGER NAGER
Irving Club; Speech Arts Departmental Club; Irving Secretary; Irving President; Speech Arts Sergeant-at-Arms; Student Council Representative; Hi-Y; Hi-Y Cabinet; Hi-Y Treasurer; R. O. T. C. Crack Squad; Crack Company; Cadet Captain; Staff Officer; Sergeant; Christmas Play Cast; Honor Roll, 4 Terms; Silver Pin; Bronze Pin; Gold Pin; Fourth Hour Debate Team; Assembly Programs; Crier Crown Prince.
"High in name and power,
He is our leader, all will be well."



NELSON VESTA
Alpha Lyra; Girl Reserves; Glee Club; Assembly Programs.
"With hair like sunshine and heart of gold."

BERNARD NORTON
B. C. P.; Student Council; 2nd Team Football.
"Censored."



Candidates for Graduation



E. WILLIAM NORTONI

Student Council; Honor Roll, 3
Terms; Silver Pin.

"May we never murmur without cause
and never have cause to murmur."

DEWIGHT ORR

"Manners do count."

DOROTHY LOUISE O'DONNELL

B. C. P.; Diana Club; Diann Sec-
retary; Hockey; Hockey Letter;
Basket Ball; Basket Ball Letter;
Baseball; Baseball Letter; Tennis;
Tennis Letter; Baseball Captain;
Honor Roll, 1 Term; Baseball
Manager.

"An all-sports girl."

EVELYN OUTHIER

"Romeo, my Romeo, wherefore art
thou, Romeo?"

DOROTHY LEE OLDENKAMP

Pundit Literary Club; B. C. P. De-
partmental Club; Girl Reserves;
Girl Reserves Cabinet; Publicity
Chairman; Crier Staff.

"Let us all smile for the sake of it."

DOROTHY FRANCIS OWINGS

Jules Guerin; Girl Reserves.

"Silence is more eloquent than words."

ROBERT STONE O'KEEFE

Irving Literary Club; B. C. P.;
Hi-Y; R. O. T. C. Captain; Crack
Company; National Rifle Associa-
tion; Company Commander A.

"We feel that he is greater than we
know."

BEN PAGE

Les Immortels; Les Immortels
Treasurer.

"Much can be said on both sides."

HAROLD L. O'REILLY

B. C. P. Departmental Club.

"Brains plus ability plus energy, that's
Harold."

KATHERINE PANAGAS

Promethean; Diana Athletic Club;
Jules Guerin; Girl Reserves; Bas-
ket Ball.

"Behold her there."





Candidates for Graduation



BUSTER PARKS

Student Council; R. O. T. C. Lieutenant; West Point Candidate.
"There's nothing too big to undertake."

FRANCES ARLINE PETERSON

"To love her was a liberal education."



JACK PARKS

Clionian; Band; Orchestra.
"Don't take advantage of my good nature."

HELEN MARGARET PETRUS

Pundit; B. C. P.; Pundit Vice-President; Honor Roll, 2 Terms; Bronze Pin.
"And when she was good she was very, very good,
And when she was bad she was horrid."



GEORGE L. PECK, JR.

Round Table; Student Council; Football, 2nd Team.
"A real specimen of a ladies' man."

LEONARD PHILLIPS

Engineers.
"Calm and Collected."



PHOEBE PECK

Promethean; Honor Roll, 4 Terms; Silver Pin; Gold Pin; not absent nor tardy in three years.
"Ah, this learning, what a thing it is!"

ISADORE POIZNER

Honor Roll, 2 Terms.
"When is a door not a door?
When he Isadore."



BERT PERRY

Football; R. O. T. C.
"A love for any woman."

CHARLENE PRESTON

Clionian; B. C. P.; Student Council.
"We don't like her much, not much!"



Candidates for Graduation



PAUL W. PROCTOR

Clay Club; B. C. P.; Engineers;
Clay Secretary; Hi-Y; Hi-Y Cab-
inet; Hi-Y Secretary; R. O. T. C.;
Crack Platoon; Junior Business
Committee; Senior Business Com-
mittee; Senior Play; Bronze Pin;
Silver Pin; Honor Roll, 3 Terms;
Assembly Program.

"Love bless him,
Joy crown him,
God speed his career."

WINIFRED RALSTON

Cireulo Calderon.

"A friendly friend and a kindly
stranger."



NADINE R. PRYOR

"Yet she never fails to please."

CIRO BENILO RAMIREZ

Student Council Representative;
Football; Football Letter; Track;
Glee Club; Glee Club Secretary-
Treasurer; Solo Contest; K. C.
A Cappella Choir; Boys' Quartet;
Assembly Programs.

"I beseech you all be better known to
this gentleman."



HAZEL MARGUERITE PULOS

R. O. T. C. Circus.

"I've got the bait to allure fish but
all I get are poor fish."

HERBERT REID

"An honest man is the noblest work
of man."



FLORENCE MARINE PULOS

Orchestra; Assembly Programs.

"You're just a flower from an old
bouquet."

JEAN SHIRLEY REITZES

Les Immortels.

"Her steadfast courage no one can
take away."



MINNIE LEE RAGSDALE

"Ah, yes! We all love her from the
bottom of our hearts."

CARL RENZ

Hi-Y; Growlers Club.

"Noble, courageous, high, unmatchable
is he."

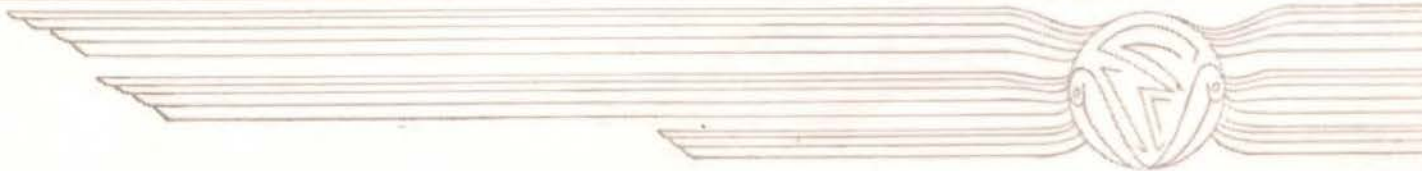

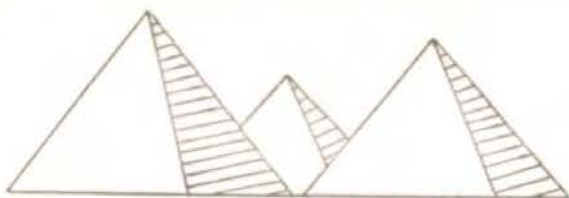

Candidates for Graduation



DOROTHY MARGARET RHOADES
 Round Table; B. C. P.; Girl Reserves; Cabinet; Girl Reserves Treasurer; Honor Roll, 3 Terms; Silver Pin.

"O, the world hath not a sweeter creature."

JACK RILEY, JR.

Assistant Stage Manager; Stage Manager; Band; State Band Contest; Assembly Programs; Senior King.

"Let music reign,
 All hail the King!!"



JEANNE RICHARDS

Alpha Lyra; Student Council; Girls' Glee Club; Triple Trio.

"A thing of beauty is a joy forever."

MADELINE RISK

"Behold the upright."



JOHN RICHARDSON

"Worth makes the man."

MARY KATHRYN RIXEY

"There's a garden in her face where roses and white lillies blow."



CORINNE RICKETT

Clonian; Jules Guerin; Clonian Treasurer; Student Council; Honor Roll, 1 Term.

"Chattering, chattering all day long."

RUBY RICHEKSON

B. C. P.; Assembly Programs.

"Kind word on her lips and a smile in her eyes."

MARION FELICE ROACH

Round Table; B. C. P.; Student Council; Executive Board; Basket Ball "W"; Baseball "W"; Student Council Play; Honor Roll, 4 Terms; Silver Pin.

"Farewell, a long farewell to all my greatness."

A. WALTON RHODE

"A man of mark."



Candidates for Graduation



WILHELMINA M. ROSENDALE

Diana Club; Girl Reserves.
 "My true love hath my heart; I have his."

EDITH ETHEL RUBIN

Promethean Literary Club; Circulo Calderon; Circulo Calderon Vice-President; Honor Roll, 3 Terms; Bronze Pin; Silver Pin.
 "So mild, so merciful, so good."

GEORGE ROSENBERGER

Engineers; Hi-Y; Crack Company.
 "He's so smart he thinks he's educated."

G. WOODROW RUNNION

"A man we know who lived on a smile."

HOMER LEE ROSWELL

B. C. P.; Honor Roll, 2 Terms; Bronze Pin.
 "Men of few words are the best men."

ZULMA MARGARET RUNYON

Student Council; Girl Reserves.
 "Her ways are ways of pleasantness and all her paths are peace."

CHARLES F. ROUSE, JR.

B. C. P.; Band.
 "Children, if you would grow stately, You must walk with me sedately."

KATHRYN L. RUSSELL

"Her air; her manners; all who saw admired."

MARJORIE ROE

Diana Athletic Club; Girl Reserves; Hockey Team.
 "She found a way or made one."

RICHARD L. RYAN

"A man after his own heart."



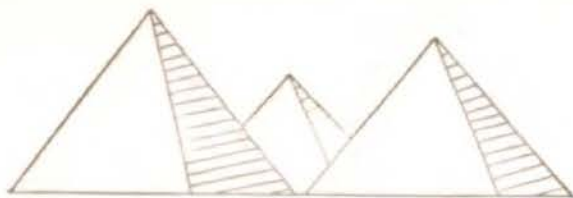

Candidates for Graduation



IRVIN M. RYDER

R. O. T. C.

"God ne'er made anything so beautiful as man."

WILLIAM EMERY SCHANTZ

"You've only seen his picture—you don't know the half of it."

IRA LADD

Student Council.

"His face was his fortune."

ROBERT DEAN SCHEE

Alpha Lyra; Hi-Y; R. O. T. C.; Crack Platoon; Crack Company; Boys' Glee Club; Baritone Solo; Boys' Quartet.

"He will be argument for a week, laughter for a month, and a good jest forever."

VONNA YUONNE SAGE

Círculo Calderon.

"You may manufacture blondes but red heads just come natural."

CARL SCHMIDT

Round Table; B. C. P.; Student Council Representative; R. O. T. C. Corporal; Honor Roll, 3 Terms; Bronze Pin; Silver Pin; Assembly Programs.

"The style is the man himself."

FRANCES S. SANDS

Promethean; B. C. P.; Promethean Vice-President; Promethean President; Cyier Staff; Honor Roll, 2 Terms; Bronze Pin.

"A little girl bubbling over with giggles and fun."

WILLIS WELLS SCHNELLE

"He has the quiet way of one who knows."

JACK L. SHAUNTY

Band; Assembly Programs.

"No man can lose what he never had."

JAMES SCHOOLER

"Till I came the world was incomplete."



Candidates for Graduation



WINTON SHRONTZ

Hi-Y; Tennis Team; R. O. T. C. Sergeant; Crier Staff; Crier Financial Editor.

"A lion among ladies is most dreadful."

THELMA REA SCOTT

B. C. P.; Honor Roll, 4 Terms; Bronze Pin; Silver Pin; Gold Pin.

"Leave no stone unturned."



MYLES SCHULMAN

R. O. T. C.

"Sensible people find nothing useless."

EUGENE L. SELDERS

Student Council Representative; Student Council Alternate; Hi-Y; Tennis Team.

"This is my own school, I've been here so long."



CARMEN SCHWARTZ

Alpha Lyra; Glee Club; Assembly Programs.

"Sorry all my dances are taken."



ALTA MAE SELF

"Here is a hand that guides."

ERNEST EDGAR SCOTT

Alpha Lyra; Alpha Lyra Treasurer; Football, 2nd Team "W"; Track; Pole Vault; Glee Club; Glee Club Vice-President; A Cappella Choir.

"Any little girl that's a nice little girl is the right little girl for me."



MARGARET SERVATIUS

Glee Club,

"Success is being friendly."

MARY KATHERINE SCOTT

B. C. P.; Assembly Program.

"Thou hast no faults or I no faults can spy.
Thou art all beauty, or all blindness I."



WILLIAM SHAPIRO

"Beware the fury of a patient man."



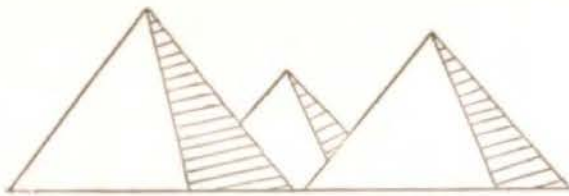

Candidates for Graduation



ALLARD JAMES SHAWGO

Student Council; R. O. T. C. Sergeant; Crack Company; Crack Platoon; Assembly Usher Staff.
"All things did sing to him and make him music."

HELEN SYBIL SHUFFLEBOTHAM

Les Immortels.
"I felt like a dime amongst a lot of nickels."



FRANKLIN SHEA

Engineers Departmental Club; Engineers Secretary.
"Love all, trust few, do wrong to none."

ALBERTINE SIEBERT

"There is no tomorrow in her like today."



DAN SHEELY

Clonian; Student Council; Hi-Y; Football "W".
"Other great men have parted their hair in the middle."

REEVA ROBERTA SIEGEL

B. C. P.
"Give me the sunshine of your smile."



RUTH SHLEMOVITZ

Orchestra; Assembly Programs.
"She takes the breath of men away."

SIMON SILVERS

Track Squad; Basket Ball Squad; Track Squad.
"Yet have I something in me dangerous."



KATHRYN LOUISE SHOUSE

B. C. P.; B. C. P. Publicity Chairman; Girl Reserves.
"She is always the same dear friend to everyone she knows."

ANNA BELL SIMPSON

Baseball Team; Basket Ball Team; Hockey Team.
"Earth's noblest gift, a woman perfected."



Candidates for Graduation

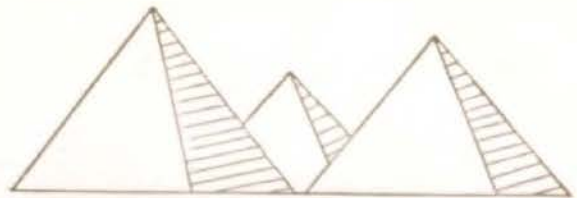

OMA VIVIAN SLAVIN

"Thy rosy lips still wear a smile."

NATALIE SMITH

Jules Guerin; Jules Guerin Secretary; Student Council.

"Men delights not me."

ARLENE MARGARET SLUSHER

Alpha Lyra; Diana Club; Student Council Alternate; Girl Reserves; Hockey; Hockey "W"; Basket Ball; Basket Ball "W"; Basket Ball Captain; Baseball; Baseball Captain; Crier Staff; Glee Club; Assembly Programs.

"Usually wins what she sets out to win."

VEVA MAE SMITH

Alpha Lyra; Girls' Glee Club.

"Thy voice is like a fountain leaping up in clear moonlight."

MARIAN CAMILLE SLUTZ

"She has a natural, wise sincerity."

EDYTHE SNYDER

Pundit; Virgil Class; Stenography Contest at Columbia.

"Not too large and not too small, but sweet and happy and loved by all."

DWIGHT MERRILL SMITH, JR.

Clay; Engineers; Clay President, Vice-President; Engineers Treasurer; Student Council; Hi-Y; Cabinet; Cheer Leader; Honor Roll, 1 Term; 1st Debate Team; Assembly Oratorical Contest; Band; Growler Club.

"You were but little at first, but mighty at last."

MARY SOLAN

Baseball.

"The only fault you can find with Mary is that there is only one of her."

JEANETTE ELLEN SMITH

Diana Club; Circulo Calderon; not absent nor tardy in three years; Assembly Program.

"That she may thy career with roses spread."

NELDA JEAN SOUTHERN

Clonian Literary Club; Jules Guerin Art Club; Jules Guerin Vice-President; Clonian President; Student Council; R. O. T. C. Horse Marines; Herald Staff.

"And 'Red' was her favorite color."





Candidates for Graduation



SAM CLARK SPARKS

Irving; Irving Secretary; Irving Treasurer; Student Council; Track; Senior Business Committee; Senior Business Committee Vice-President.

"I'm a ping pong papa."

SHIRLIE VIVIAN STAINS

Promethean; B. C. P.; Promethean Critic; Junior Hockey Team; Honor Roll, 2 Terms; Bronze Pin; Gold Pin.

"I like boys and more boys, and now and then a boy."

WALTER GLEN SPENCER

"Sighed and looked and sighed again."

PAULA E. STANEK

"No one said anything against brunettes, did they?"

DOROTHY MARIE SPILLANE

"One of those unusual Seniors who studies once in a while."

IVA ELIZABETH STANLEY

"Too fair to worship, too divine to love."

JOHN SPINDLE

Chionian Club; Student Council; Executive Board; Track; Junior Business Committee; Senior Business Committee.

"The angels smiled when he was born but the devils are laughing now."

DIXIE IONA STROUT

"A voice surpassing Amphian's lyre."

MARTHA ETHA SQUIRES

B. C. P.; Student Council.

"My life is like a summer's rose that opens in the morning sky."

JANET ELIZABETH STRAIN

B. C. P.; Student Council.

"The value of friendship and acquaintance cannot be fully estimated."



Candidates for Graduation



RALPH G. STANLEY
 "Common sense is not so common."

NINA LOU SYKES
 Clonian; Les Immortels; Alpha Lyra; Les Immortels Secretary; Alpha Lyra Vice-President; Girls' Glee Club.
 "Many a wicked wink she wonk and many a smile she smole."

NADINE LA VYRNE STURGIS
 Circulo Calderon.
 "Great feelings bath she of her own that lesser souls may never know."

DOROTHY TURNER
 "She first put the pep into pepper."

AILEEN F. SUGG
 Glee Club; Assembly Programs.
 "Woman reduces us all to a common denominator."

BETTY C. TURNER
 Clonian; Promethean Club; B. C. P.; Student Council; Executive Board; Honor Roll, 1 Term; Orchestra; All S. W. H. S. Orchestra; Assembly Programs; All State Orchestra.
 "Little women are dangerous things."

MARTHA ELIZABETH SUMMERS
 Alpha Lyra; Circulo Calderon; Student Council; Girl Reserves.
 "I know thee what thou art and love thee with all my heart and fall before thee."

HENRY TRUEBLOOD
 Engineers; Hi-Y; Track.
 "My firm nerves shall never tremble."

DEAN SWETNAM
 Student Council Alternate; R. O. T. C. 1st Lieutenant; Crier Staff.
 "There are times some want to rest, and times some want to sing, but my time is due for anything."

JAMES TODD
 Round Table; R. O. T. C.
 "I know your tricks and manner."



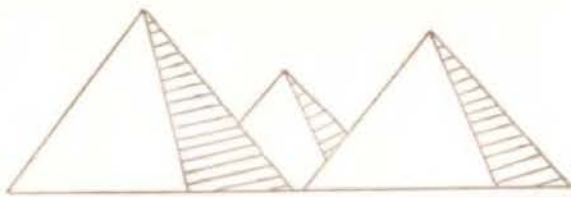

Candidates for Graduation



WILLIAM C. TRAUB

Alpha Lyra; Alpha Lyra Treasurer, Secretary, Sergeant-at-Arms; Student Council; Hi-Y; Football; Track; R. O. T. C. Sergeant; Glee Club; Gold "W".

"A new kind of man with a new kind of love."

MORTON DRUE THOMAS

Clay; Student Council; Hi-Y; Football; Track; Senior Business Committee.

"He weren't no saint—them Clay's is all pretty much alike."



JOSEPHINE MARGUERITE TRABON

Alpha Lyra; Girls' Senior Hockey Team; Girls' Senior Basket Ball Team; Hockey Letter; Girls' Glee Club; Assembly Programs.

"Never before, never again."

LETAH JOSEPHINE THORNTON

"What a little girl, such a little girl, my, what a little girl!"



THOMAS JAMES TOBIN

R. O. T. C. Crack Company

"The first in glory, the first in place."

ALVIN C. TERRY, JR.

Engineers; Crack Platoon; Honor Roll, 3 Terms; Silver Pin.

"The school boy's tale, the wonder of an hour."



EMILY LOUISE TIEMANN

Circulo Calderon; Girl Reserves.

"The Gods stand friendly today."

LINWOOD VAN HORN

Round Table Club; Student Council; Football; Basket Ball; Track.

"The rose that all are praising is not the rose for me."



CLARE VERNA THURING

Promethean; not absent nor tardy in three years.

"To see her is to love her."

JEROME VANICE

"Beware, I may yet do something sensational."



Candidates for Graduation



LEONARD VAN PELT

Second Team Football; First Team Football.

"You can lead a man to school but you can't make him think."

EDWARD C. WATLERS

Crack Platoon Company "D".
"Practice is the best of all instructors."

MARY LOIS WALDEN

"Fair as a star, when only one is shining in the sky."

RAYMOND C. WEBSTER

"Knows a lot but can't think of it."

EDNA CAYLA WALDRON

Clonian; B. C. P.; Student Council Representative; R. O. T. C. Sponsor Lieutenant.

"She knows her men."

JOE WEINBERG

Irving; Junior Business Committee.
"In flew a Dead Duck!!!"

ELIZABETH WARNICK

Clonian; Jules Guerin Art Club.

"For she is wise if I can judge of her."

JESSE GORDON WELDON

"She has a voice of gladness and a smile and eloquence of beauty."

RICHARD WARREN

"Say 'you must' and make it so."

ANNALEE VERA WESTLAKE

Circulo Calderon; Student Council.
"She bears the glamour of one star."





Candidates for Graduation



ALBERT PARKS WILL

"Why aren't they all contented like me?"

LORENE WONSETLER

Clionian; Jules Goerin; Student Council; Honor Roll, 1 Term.
"Angel eyes."



JOHN WALLAR WELLS

B. C. P.; B. C. P. Treasurer; Senior Business Committee; Christmas Play.
"The rule of my life is to make business a pleasure and pleasure a business."

ALDEN WOODBURY

Irving; HI-Y; R. O. T. C. Corporal; Crack Squad; Crack Platoon; Crack Company; American Legion Medal.
"The man who succeeds is the man who works with his mind and his thoughts."



NORMAN C. WILSON

"Now thou art gone and never to return."

DON L. WRIGHT

"I will most willingly attend your ladyship."



NEDENE S. WINTERS

Diana Athletic Club; Diana Critic; Hockey; Basket Ball; Basket Ball "W"; Baseball; Honor Roll, 3 Terms; Gold Pin; R. O. T. C. Pageant.
"Sober, steadfast and demure."

LENA K. WYATT

Round Table Club; Diana; Diana President; Diana Critic; Student Council; Girl Reserves; Hockey "W"; Basket Ball "W"; Baseball "W"; State Letter; Herald Staff; Herald Art Staff; Honor Roll, 1 Term.
"I am what I am. Seek not to change me."



DORIS WITTER

Clionian Literary Society; Student Council Representative.
"Hello, Beautiful."

LISLE MILTON WYATT

Band; Assembly Programs.
"And wilt thou leave us thus?"



Candidates for Graduation

MARY FRANCES WHEELER

Round Table Club; B. C. P.; Girl Reserves; Cabinet Treasurer; Hockey; Basket Ball; Basket Ball Captain; Baseball.

"To myself alone I owe my fame."

MARJANE WHYTE

Clonian; Speech Arts; Circulo Calderon; Student Council Alternate.

"Your's is the earth and everything that's in it."

GLENN S. WHITEFIELD

Round Table; Student Council; H-Y.

"You have waked me too soon; I must slumber again."

MILDRED LOUISE WILKINS

Pandit; B. C. P.; B. C. P. Treasurer; Student Council; Student Council Executive Board; Basket Ball "W"; Hockey "W"; Baseball "W"; Junior Business Committee.

"She never fails to speak a pleasant word."

MARYLYN V. WHITSON

Alpha Lyra; Girls' Glee Club; Orchestra; Assembly Programs.

"Love me little, love me long."

TED WIKLUND, JR.

Round Table; Round Table Sergeant-at-Arms; Football; Basket Ball; Junior Business Committee.

"I love the ladies, I love the ladies, I love the small ones and the tall ones."

MARY JANE WHISLER

"I was a naughty, naughty girl."

CLARA WILLIAMS

Clonian; Honor Roll, 1 Term.

"A rising step, an uplift hand."

MARY ELIZABETH WHIPPLE

Speech Arts; Crier Staff.

"Happy are we met, happy have we been,
Happy may we part, and happy meet again."

ROBERT E. WILLIAMS

Circulo Calderon; Student Council; R. O. T. C.; Honor Roll, 2 Terms; Bronze Pin; Fourth Hour Debate Team.

"He not only does the tasks which are allotted him, but he constantly thinks how he can do better."



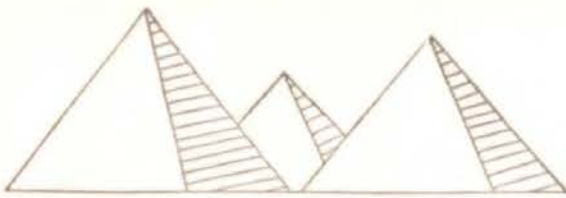

Candidates for Graduation



CHARLES M. BALL

Round Table Literary Club; Speech Arts Departmental Club; Speech Arts Vice-President; Student Council Representative; Student Council Executive Board; Student Council Secretary; Christmas Play Cast; Fourth Hour Debate Team; Band; Assembly Programs.

"Behold the great twin brethren."

FLOREINE FRY

R. O. T. C. Circus; Girls' Glee Club.

"Merrily, merrily shall I live now, under the blossom that hangs on the bough."



DAVID ARIEL BALL

Round Table Literary Club; Student Council Representative; Band; Assembly Programs.

"Lo! He is the twin brother of mine."

GAY WILBUR

Student Council; Sergeant-at-Arms; R. O. T. C. 2nd Lieutenant; Crack Squad; Crack Platoon; Crack Company; Commander 2nd Platoon.

"Farewell, thou art too dear for our possessing."



JAMES BEACH

"The lady doth protest too much methinks."

JOHN HALDERMAN

B. C. P.

"What makes the girls love Johnny so? Why, Johnny loves the girls, you know."



WILLIAM CHRISTIE CAYOT

R. O. T. C. Crack Company; Crack Platoon.

"A man after his own heart."

ELLA MAY JOHNSON

Pundit; B. C. P.; Speech Arts; Pundit President; Student Council; Student Council Secretary; Student Council Executive Board; R. O. T. C. Sponsor Lieutenant; Senior Business Committee; Girls' Debate Team.

"Just another blonde—but what a blonde."



ROBERT DODGE

Alpha Lyra; Student Council; Senior Business Committee; Glee Club.

"A wretched soul, bruised with adversity."

ELIZABETH MILLER

Pundit; Student Council.

"A soul as white as heaven."



Candidates for Graduation



JAMES ANDIE
"A man to admire."

SADYNE GLASS
Circulo Calderon Club.
"Pleasant, sweet, she smiles on all."



VIRGINIA RUTH BRINK
Clonian; Speech Arts; Clonian Vice-President; Speech Arts Vice-President; Critic; R. O. T. C. Sponsor Captain; Christmas Play; Honor Roll, 4 Terms; Silver Pin; Sons of the Revolution Essay Contest; Gold Medal; Assembly Program.
"Did indicate of pride and joy."

NORMAN HANSEN
"A man's a man for a' that."



JEAN ELIZABETH EVANS
Clonian Club; Jules Guerin Club; Student Council Alternate.
"Unhand me, gentlemen!"

ORRIN G. JAMES
Clonian Literary Society; Clonian Vice-President; Track "W"; Football "W"; Track "W".
"Study? Them days is gone forever."



LYMAN FIELD
Irving; Round Table; Engineers; Student Council Representative; Student Council Alternate; Hi-Y; Cabinet; R. O. T. C. Corporal; Captain; Crack Squad Corporal; Crack Company; Crack Platoon; 2nd Rifle Team; Junior Business Committee; Captain 1st Debate Team; K. C. Star Oratorical Contest Winner; Westport Growlers.
"He had so many bright ideas his hair turned red."

GLADIS MARIE ROWE
Hockey Team; Basket Ball Team.
"She holds them with a glittering eye."



HOWARD M. GARDINER
B. C. P.; Hi-Y; R. O. T. C. 1st Class Private.
"Silently he took her with a smile."

WM. FRANK LACAFF
Irving; Circulo Calderon; Student Council; Hi-Y; 2nd Team Basket Ball Squad; Track Squad; R. O. T. C.
"Yet as I work I have my fun."





Candidates for Graduation



RONALD ELDON NANCE
Growlers; Track; "W" Letterman.
"Those who know Ronald know something."

RAY FREDERICK STOUT
R. O. T. C.
"It's a good looking world, aren't it?"



DELLA ORTON
Senior Play.
"We'll wager if you know Della you'll love her—try it."

GEORGE EDWARD TRINASTICH
Round Table; Football; Football Captain; Football Letter; Basketball; Basket Ball Letter.
"Careful, girls, or he'll steal your heart."



VIRGINIA PARK
Alpha Lyra; Hockey Team; Girls' Glee Club.
"To know her is to like her—you can't help it."

GERALD J. YOUNG
Clonian; Growlers; Orchestra; Assembly Programs.
"He has a good word for everybody, and everybody has a good word for him."



CLIFFORD RIDER
"I may look like a ladies' man but I'm not."

MARY VIRGINIE WRIGHT
Pundit; B. C. P.; Pundit Vice-President; Pundit Secretary; Pundit Critic; Student Council Representative; Student Council Alternate; Crier Staff; Herald Staff; Junior Business Committee; Christmas Play Cast; Senior Play; Assembly Program.
"She is wise, she is witty, She's in love, what a pity!"



DOROTHY COOMBS
Circulo Calderon; Girl Reserves.
"She's just as she seems—we're glad of it—for she seems mighty nice to us."

WAYNE ULERY
Football.
"Life means little to me but I mean a lot to life."



Candidates for Graduation



WILLIS KIRK

"Man's the bad child of the universe."

HUGO HALL

"There's nothing too big to undertake."

JOHN WALTON

"Oh life, thou art a gathering load!"

BERNARD WILLIAMS

"Men are men, tho' the best sometimes forget."

YERVANT YEGHISHAIN

Senior Class Treasurer; Student Council; Student Council Executive Board; Cheer Leader; Cheer Leader Captain; Clay Club; Clay Critic; Vice-President Track Squad.

"My life is just one darn'd grind."

GEORGE SPAULDING

Crier Staff; Round Table Club; Alpha Lyra; Boys' Glee Club; City Solo Contest; Double Mixed Quartette; State Contest; Assembly Program; Spring Music Festival; Spring Musicals.

"Just how or where, we cannot say. But we think we'll form him some day."

JOHN WELLS

JOE WINEBERG

SENIOR BUSINESS COMMITTEE





Quality =

The distinction so evident in Class <<< Rings and Pins and Commencement Invitations from the <Jaccard shops, is achieved by artistic designing and skilled <<production, combined with Jaccard quality.

JACCARD JEWELRY CO.
School Department
1017-19 Walnut Street
Kansas City, Missouri.





D. H. HOLLOWAY
Principal



FREDERIC C. SHAW
Vice-Principal

Faculty Supervisors of Student Activities

SCHOOL ORGANIZATIONS

- | | |
|--------------------|--|
| 1. Student Council | F. C. IRION, F. C. SHAW, H. E. HEINBERG |
| 2. Senior Class | EDITH O. LEWIS, N. B. MILLER |
| 3. Junior Class | B. R. WARD, CAROL F. HAYDEN |
| 4. Girls Reserves | MABEL EGGLESTON, VELMA SHELLEY, BESSIE GRUBE |

CHARTERED CLUBS

- | | |
|---------------------|------------------|
| 1. Clay Club | C. T. GOODALE |
| 2. Clonian Society | L. H. CUTTING |
| 3. Irving Club | H. E. HEINBERG |
| 4. Promethean Club | HAZEL WHEELAND |
| 5. Pundit Club | FLORENCE TROTTER |
| 6. Round Table Club | M. WALKER PIERCE |

DEPARTMENTAL CLUBS

- | | |
|---------------------|--------------------|
| 1. Alpha Lyra | GEORGE R. HOWERTON |
| 2. B. C. P. Club | LOULA VAN NEMAÑ |
| 3. Circulo Calderon | F. L. PHILLIPS |
| 4. Diana Club | FLORENCE BRADLEY |
| 5. Jules Guerin | SHELTON WILHITE |
| 6. Les Immortels | ADA M. JONES |
| 7. Speech Arts | ALICIA C. KEELER |

SCHOOL ACTIVITIES

- | | |
|-----------------------------------|--------------------|
| 1. Athletic Manager | M. H. SHEARER |
| 2. Basket Ball and Football Coach | HARRIS R. NEWMAN |
| 3. Boys' Debate Squad | ALBERT S. HUMPHREY |
| 4. Boys' Golf | M. WALKER PIERCE |
| 5. Boys' Tennis | J. D. FRISTOE, JR. |
| 6. English Advisor for Herald | MARY S. WHEELER |
| 7. Manager Student Body Funds | JAMES W. DAVALT |
| 8. Mid-Year Play | ALICIA C. KEELER |
| 9. Oratorical Contest | ALBERT S. HUMPHREY |
| 10. Senior Play | ALBERT S. HUMPHREY |
| 11. The Crier | JOHN R. BOOTH |
| 12. The Herald | FRANK N. BANISTER |

FACULTY COMMITTEE CHAIRMEN

- | | |
|------------------------|--------------------|
| 1. Assembly | M. WALKER PIERCE |
| 2. Banking | J. D. FRISTOE, JR. |
| 3. Cafeteria | F. C. SHAW |
| 4. Courtesy | EMMA E. SHELTON |
| 5. Curricular Contest | EARL J. VAN HORNE |
| 6. DeWitt Scholarship | D. H. HOLLOWAY |
| 7. Finance | DEWEY H. MINER |
| 8. Organization | IDA B. LILLY |
| 9. Scholastic Honors | HELEN F. BRIDGES |
| 10. Social Activities | C. T. GOODALE |
| 11. Teachers' Library | F. L. PHILLIPS |
| 12. Professional Study | DELLA D. JUNKIN |



BERTHA BAIN
English



GRACE BORLAND
*Stenography
Typewriting*



F. N. BANISTER
Mechanical Drawing



FLORENCE BRADLEY
Physical Education



EVA BECHTEL
Zoology



HELEN F. HODGES
Mathematics



JOHN N. BOOTH
*History
News Writing*



MABEL C. COOK
Mathematics



MARY N. CRUZEN
*Domestic Science
Physical Education*



MABEL EGGLESTON
Latin



L. H. CUTTING
Mathematics

KENNETH R. EVANS
Physical Education



JAMES W. DAVALT
Business



MAURINE FAIRWEATHER
Librarian

MINNIE E. DINGEE
*Educational
Counsellor*



JOHN D. FRISTOF, JR.
Mathematics





C. T. GOODALE
English



MIL0 F. HALE
Metal and Drafting



ETHEL GRAHAM
English



EDITH J. HANNA
History



BESSIE C. GRUBE
German, English

Bessie C. Grube



CARROL F. HAYDEN
History



HELEN GUFFIN
Clothing



EFFIE J. HEDGES
Study Hall



H. E. HEINBERG
Science



ADA M. JONES
French



GEORGE HOWERTON
Music

DELLA D. JUNKIN
Chemistry



ALBERT S. HUMPHREY
Public Speaking



ALICIA C. KEELER
*English
Expression*

FREDERICK C. IRION
History



GEORGE R. KEENAN
Orchestra and Band





RAY KOENIG
Industrial Arts



NELLIE LYTLE
Study Hall



ANNA K. LASH
Latin

ADA MACLAUGHLIN
History



EDITH O. LEWIS
History



N. B. MILLER, JR.
Chemistry



IDA B. LILLY
History

D. H. MINER
Physics





SGT. ARCHIE MORRIS
R. O. T. C.



M. WALKER PIERCE
Social Science



E. R. MORSE
Mathematics
(Died March 20, 1911)

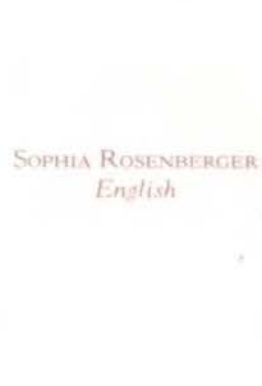

SOPHIA ROSENBERGER
English



M. H. SHEARER
Physiography
Manager of Athletics



H. R. NEWMAN
Physical Education



FRANK L. PHILLIPS
Spanish



VELMA SHELLEY
Spanish





EMMA E. SHELTON
English



FLORENCE TROTTER
English



ANN M. SHIRE
History



EARL J. VAN HORN
Business



TROY M. SMITH
Mathematics



LOULA VAN NEMAN
Botany



FLORENCE TOTTON
Typewriting



BENJAMIN R. WARD
English



WILMA HAZEL WHEELAND
English



MARIE YOUNGS
History



MARY S. WHEELER
English

MARY M. ENGLAND
Girls' Counselor



ALAN WHIZOMORE
Biology



MRS. FLOY STEAN
Clerk



SHELTON WILHITE
Art

RUTH E. STORR
Registrar





J. M. TIBBALS
Engineer



B. L. McCLAIN
Custodian

MISS INA BONNEY
Biology

ASSISTANT CUSTODIANS



WESTPORT'S staff of assistant custodians leads those of all other Kansas City schools in point of long and faithful service. Here are their names, left to right as pictured above:

P. (Pat) J. CURTIN, H. M. ELBERT, W. F. PAULETIC,
ALFRED PETERS, WATSON IRELAND, H. O. BELL, *Fireman*,
E. J. JOHNSON

Mr. Peters has been at Westport the longest. He started to work September 10, 1910; Mr. Curtin started in 1917; Mr. Elbert, 1920; Mr. Johnson, 1921; Mr. Bell, 1925; Mr. Pauletic, 1926; and Mr. Ireland, 1927.

DIED MARCH 20, 1931

IN the death of Ernest R. Morse, Westport lost one of the ablest members of the teaching staff. For twenty-five years, successive generations of pupils profited from his lucid presentation and patient, kindly guidance. School officials, faculty associates, alumni and members of the present student body all testified to Mr. Morse's absolute sincerity, his rugged honesty and his sound scholarship. He was a great teacher and a fine, courageous Christian gentleman.



—Courtesy Kansas City Star

DIED MARCH 13, 1931

MR. J. H. Beckmann, former principal, whose death occurred March 13, was a member of the Westport faculty twenty-one years. He came here in 1908 as teacher of German and was appointed vice-principal in 1916. After J. L. Shouse was chosen assistant superintendent of schools in 1929, Mr. Beckmann served as principal until the end of the year when he resigned on account of ill health. He returned to Kansas City in December, 1930, to teach mathematics in Central High School.

(F. C. Shaw, vice-principal, paid the following tribute to his old associate):

"He was one of the most conscientious men I ever have known. As an administrator he had many perplexing problems which he handled with patience, tact and sympathy. He was quietly efficient and never spared time or strength in the service of the school".

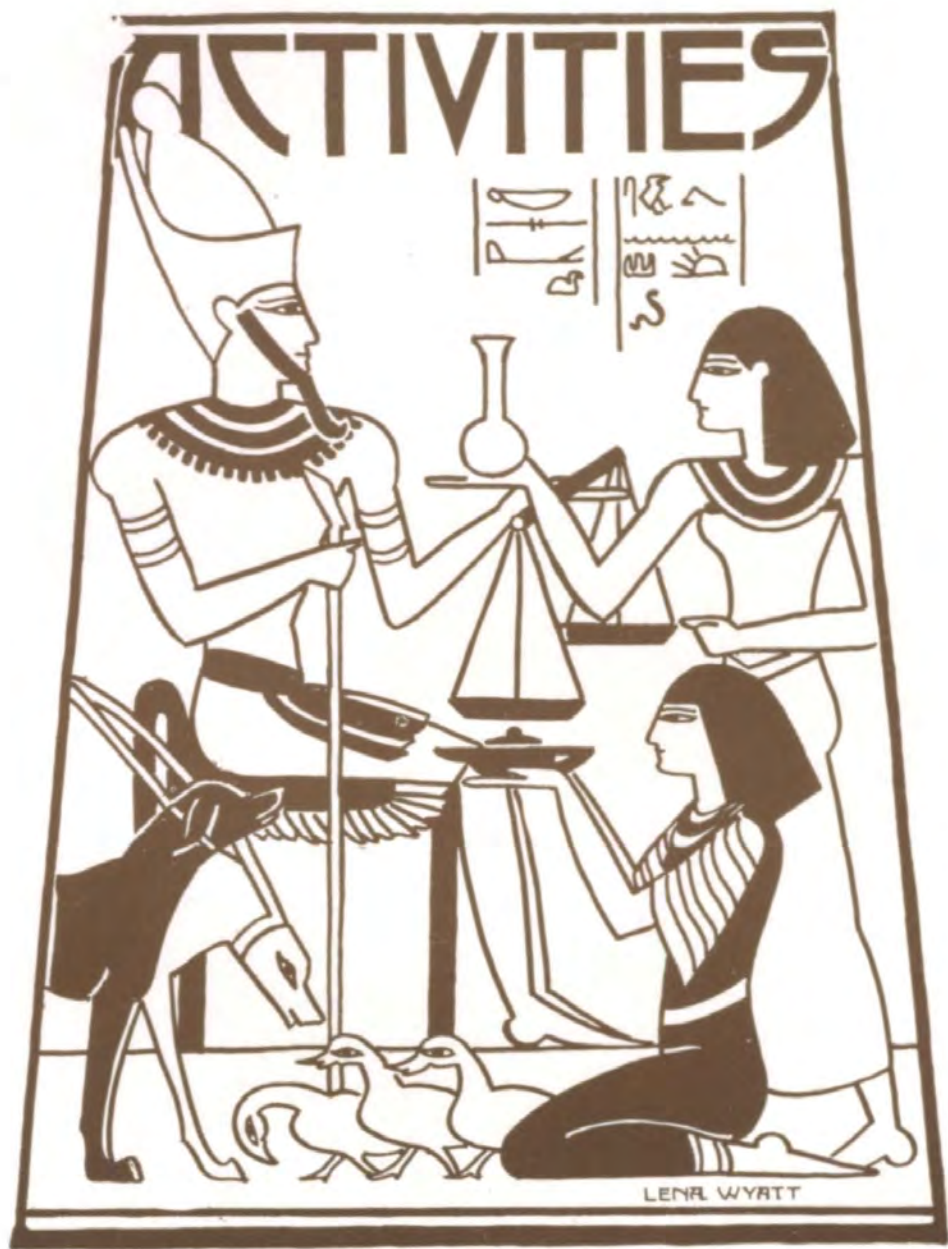



Herald Hieroglyphics



ONCE again the Herald Staff struts its stuff. Inspired by the noble efforts of our Illustrious Rivals, the Crier Staff, the Herald Staff presents the following platform.

Seated on the platform are : one snappy (!) editor, Doris Jackson; three intelligent (?) assistants, Joy Garrison, Nelda Southern, and Virginie Wright; two high-powered business managers, Paul Brentson and Powell Awbrey; two aggressive sports editors, Lena Wyatt and Leland Hood; and one aesthetic art editor, Leonard Snyder.

P. S. Commodore "Banny", ex-office boy, was seated on the platform, but much to his embarrassment fell through a crack and, owing to scratches and bruises, is unable to appear.

The planks in our platform are:

1ST PLANK—(a few splinters). We advocate sliding through as easily as possible.

2ND PLANK—(solid mahogany). We advocate leaders as shy and modest as Herbert Spats.

3RD PLANK—(extra hard wood). We advocate the building of a memorial to the boys who have served in Westport more than five years. For instance, Russell Field, George Peck, Bob Garrett, Gene Selders, et cetera.

Don't judge us too harshly, students! From the picture on the opposite page one might think that:

Leonard is wistfully wondering if he can look as "arty" as he is supposed to be. These temperamental artists!

Doris—ah, that schoolgirl complexion, that pepsodent smile.

P. T. is conscious of his powers and is doing his best to imitate his hero, Napoleon. Or is his hand cold?

Joy is as coy as she is attempting to be. Don't be fooled!

Virginie and Nelda are most collegiate, what with raccoon coats and armloads of books.

Powell looks more than ever the silent Cal. There's magnetism in that look.

Lena and Leland—oh this boresome business of getting ones picture taken.

If you don't like the specimens of Ejjipshun art decorating the Herald, just arrange a meeting some dark night with the art staff. Victims may be found on page 102.

The Tiger Tails were collected and arranged by "Cleo" Fields.

WESTPORT CRIER



FRANK BARHYDT



ROBERT BINGHAM



DOROTHY ODENNAN



HARRIET NORTON



HERBERT DILLE



BONNIE CROWL



PAUL BRENTSON



VIRGINIA DORYCE KIME



BETTY ANN ANDERSON



ROBERT AUSTIN



MARY IRENE KANE



WINTON SCHRONTZ



DIXIE MILLIGAN



MARJORIE HOBBS



DEAN SWETMAN



FRANCES SANDS

VIRGINIA DORYCE KIME

“Westport Crier”



TAKING a new step in the furtherance of its efforts to maintain a newspaper with real news, The Westport Crier, bi-weekly publication of the news-writing class, put a star after its eighteenth year of chronicling by founding The Westport Crier News Bulletin Service during the second semester.

Daily, since the week of March 8, 1931, The Crier has posted typewritten summaries of Westport events in its special case, in the first floor corridor.

The election of a senior king and quintet of retainers, conceived by The Crier, was greeted with the greatest burst of enthusiasm in school contest history. More than 2,500 ballots were cast in the fun fest.

Throughout the year the paper staunchly took its stand for better lighting throughout the school, systematic numbering of the lockers, continued increase in banking percentage, improved acoustics in the auditorium, and a revised Westport handbook.

At the first of the year the Westport World War Memorial, advocated by The Crier since 1920, was completed and dedicated in an impressive ceremony.





Lastly, The Crier pursued vigorously a policy of giving real news precedence over everything else and definitely refused to “play up” mere personalities and long past events for appearance’s sake.

Herbert E. Stats, '31, was editorial director. John N. Booth is faculty supervisor.

STUDENT
COUNCIL
OFFICERS

	
<p>VICE-PRESIDENT POWELL ROBERY</p>	<p>SECRETARY ELLA MAY JOHNSON</p>
	
<p>TREASURER MARGUERITE BISSANTZ</p>	<p>PRESIDENT DORIS JACKSON</p>
	
	<p>SERGEANT-AT-ARMS HELEN LEE FULKERSON</p>

STUDENT
COUNCIL
OFFICERS

	
<p>VICE-PRESIDENT AMY LOU COURTNEY</p>	<p>SECRETARY CHARLES BALL</p>
	
<p>TREASURER WADE CARTER</p>	<p>PRESIDENT ROBERT BINSHAM</p>
	
	<p>SERGEANT-AT-ARMS STEPHEN HESKERT</p>

Executive Boards

FIRST SEMESTER



Back Row: DARROUGH.
Front Row: BRENTSON, BISSANTZ, MCGAVIE, JOHNSON, R. JACKSON, KROH, KETCHAM,
D. JACKSON, *President*, DAVIS.

SECOND SEMESTER



Back Row: BALL, CARTER, DARROUGH, BINGHAM, *President*, SHAW.
Front Row: BALDWIN, LASTER, GAYNOR, LAMAR, JACKSON, COURTNEY, YEGHISHAN.

Eighty-three

Student Council



FIRST SEMESTER

JAMES ANDERSON
 ARTHUR ASIL
 POWELL AWBERY
 MARGUERITE BISSANTZ
 BILLY BRENTON
 PAUL BRENTSON
 SHERIDAN BUTTERFIELD
 BILLY CATRON
 WILLIAM COCKRAN
 WILLIAM CORLESS
 MARY KATHRYN CURREN
 LAWERENCE DARROUGH
 WILLIAM DAVIS
 HUBERT DILLIE
 MARY DYCHE
 MARGARET EDWARDS
 BEVERLY FLATER
 KATHLEEN FORE

HELEN LEE FULKERSON
 ROBERT GARRETT
 LUCILLE GAYNOR
 CARL GEFFORD
 EILEEN GODDARD
 VIOLA GORDON
 VIRGIL GREENE
 DONALD GREENWALT
 ELEANOR HERMANSADER
 JULIAN HOAGLAND
 MILDRED HOLLAND
 DORIS JACKSON
 RUTH JACKSON
 ELLA MAY JOHNSON
 ISLE MONA KETCHAM
 HAL KIBBEY
 SHIRLEY KROH
 VIRGINIA MCGAVIE

NELSON MCINISH
 WALKER MERRIWETHER
 BERKLEY MILLER
 EVELYN PEPMEIR
 KARL PHILLIPS
 CIRO RAMIREZ
 ARTHUR REPPERT
 WILLIAM SHAEFER
 CARL SCHMIDT
 SARA SHACKELFORD
 JACK SHANNON
 NATALIE SMITH
 FAREL SWANSON
 MARTHA SQUIRES
 MILDRED WILKINS
 MARY VIRGINIE WRIGHT
 YERVANT YEGHISHAN

Student Council



SECOND SEMESTER

POWELL AWBERY
JAMES BALDWIN
DAVID A. BALL
CHARLES M. BALL
BETTY BAY
ROBERT BINGHAM
MADELINE BOWEN
BILLY BRINTON
KENNETH CARTER
WADE CARTER
TOM CODY
BURTON COKER
DOROTHY COOLEY
AMY LOU COURTNEY
ELIZABETH CRAVENS
LAWRENCE DARROUGH
ROBERT DUDEN

WILLIAM DUKE
MABEL EGGLESTEIN
MARY FOSTER
STEPHEN FULLER
LUCILLE GAYNOR
EILEEN GODDARD
THOMAS HARNEY
STEPHEN HECKERT
VIRGINIA HOWARD
LELAND HOOD
ROBERT HUGHES
RUTH JACKSON
MARSHALL JEFFERS
IRA LADD
ROBERT LAMAR
DOROTHY LINDBERG
VIRGINIA MCGAVIE
HENRY MILLER

ZUELLA MOONEYHAN
CHESTER HEIDERJOHN
GEORGE PECK
EDMUND PETERSON
ERNEST RALSTON
CORINNE RICKETT
ZELMA RUNYON
FRED RUTON
BILL SHAW
JANET STRAIN
FAREL SWANSON
GEORGE TERRY
LINWOOD VAN HORN
EDNA WALDRON
LORENE WONSETLER
JOHN WOODS
YERVANT YEGHISHAN

The Student Council

TO THE Student Council is entrusted the enforcement of principles, and the power to legislate in all matters that do not fall under the direct jurisdiction of faculty authorities. The purpose is to represent the students, to further their interests, and to regulate conduct. The spirit is to be helpful not dominating, to protect rather than to punish, to promote responsibility, and to stimulate a high sense of Westport honor.

The primary purpose of the Student Council is to obtain closer cooperation between the faculty and the student body. It was organized in February, 1922, when it was considered necessary to have some group to represent the students. Since that time a new Student Council has been elected each semester. Every home room elects one representative and one alternate. These representatives meet bi-weekly on Wednesday to discuss school problems. The Executive Board, consisting of three sophomores, three juniors, and three seniors, is elected from the delegates in their respective classes. Before each council meeting the Executive Board meets to plan the discussion to be brought up the next day. Every matter brought before the council must receive a two-thirds majority in the Executive Board meeting. One faculty member is chosen by each class as its advisor in the council. After each meeting the representatives report back to their home rooms on the matters discussed.

During the first semester this year the Student Council did much for the welfare of the school. It stopped the continuous disturbance in the cafeteria, promoted action for cleaning assembly curtain and collected over twenty-three dollars for that purpose, took charge of Student Assembly, and raised the banking record by stimulating the students interest through an assembly.

The second semester council also carried out worth while projects.

Westport's Memorial



IT IS with the most feeling of reverence for the sons of Westport who have sacrificed themselves for the sake of their country, that such an appropriate memorial to their memory has been erected on the lawn in front of the school, by the classes of nineteen hundred twenty-five to nineteen hundred thirty, inclusive.

Westport students always hold this memorial as a memory to their Westport predecessors who fought for their country, for the common cause of Freedom and Democracy and have made it possible for us to enjoy such happiness as never before known.

Westport can hold up her head with pride to know that she was so worthily represented on the battlefield by such noble sons.

Standing in the space bordered by the semi-circular walk which leads to the building from Thirty-ninth street and Hyde Park, shrubbery and vine covered stone walls forming an effective background, is the large gray granite block bearing the following inscription on a bronze tablet imbedded in its outer face:

IN MEMORY OF THESE NOBLE SONS OF WESTPORT WHO MADE THE
SUPREME SACRIFICE IN THE WORLD WAR.

CHARLES McCOUN
CHARLES JACKSON
GUY E. MORSE
JAMES SIMPSON

WILFRED BOURKE
EMMET CARRY
RENICK CARSON
KENNETH CRAMER

FRANK EHRENHOFER
UDELL LUSHER
ELLISON LUTHER
ELMER WICKLINE

Erected by the Students of Westport High School

Patronize Our Advertisers

Burger & Baird
OF
KANSAS CITY



MAKERS OF PERFECT PRINTING PLATES
DESIGNERS OF DISTINGUISHED YEAR BOOKS

Eighty-eight

Assembly Ushers



JACK COPELAND
THOMAS MAFFEY
JOE POWELL

MARSHALL JEFFERS
ALLARD J. SHAWGO
JOHN CRONE
JOE LABELLE

JACK GODDARD
CHARLES DREESE
WILBUR GAY
(Head Usher)

THESE, the assembly ushers, developed from an original idea of Mr. Banister who first installed them last year. This year, under the guidance of Mr. Shaw, they have quite fulfilled the expectations of Mr. Banister. Since the enrollment of Westport exceeds the seating capacity of our auditorium, it is the duty of the usher to seat as many as possible and to keep order among those not seated. The R. O. T. C. department has greatly assisted in this procedure by often times forfeiting their seats. Mr. Holloway highly commends Mr. Shaw on this splendid work. The ushers were selected from Mr. Banister's drafting classes. They have officiated at class plays and other programs that were held in the auditorium during the year.

Honor Students



Frances Hall

STANDARD REQUIREMENTS FOR HONOR ROLL

A STUDENT who has received for a semester two solid E's and one solid S with no grade below M is placed on the Honor Roll. Two non-solid E's equal one solid E. When he has received the grades for two consecutive semesters, he becomes an Honor Student.

The award for two consecutive semesters is a bronze pin, for four consecutive semesters a silver pin, and for six consecutive semesters a gold pin.

A student, at graduation, receives a gold pin with one pearl and one star on commencement program for twelve solid E's and six solid S's.

For eighteen solid E's or fifteen solid E's with six non-solid E's, one is awarded a gold pin with two pearls and also two stars on commencement program.

A gold pin with three pearls and three stars on commencement program is given to the student making twenty-two solid E's or eighteen solid E's and eight non-solid E's.

HONOR STUDENTS RECEIVING GOLD PINS

WILMA BULLARD
CAROLINE HEINZE

LAVERNE GUILD
LIPMAN FELD

HELEN FULKERSON
KENNETH CARTER

Honor Roll

JUNE, 1930

HOWARD AUSTIN	MARTHA DUMBAR	LAURENCE JOHNSON	FRANCES SANDS
MERLIN BAILEY	IRENE FARBER	ROSANNA KING	EUCENE SCHUPERT
BETTY JANE BAY	LIPMAN FELD	LEAH KOSOVITZ	THELMA SCOTT
DAPHNE BJORKLUND	HELEN LEE FULKERSON	MARVIN LEFKOVITS	DWIGHT M. SMITH
JOE BORENSTINE	SARAH JANE GIVENS	GORDON H. MILLER	HERBERT STATS
WENDELA BOTT	LILLIAN GLASS	HARRIETTE MORTON	RUBY STEVENS
FLORENCE BRENTSON	DOROTHY GRAY	GEORGE MYERS	PATRA STOCKWELL
VIRGINIA BRINK	LAVERNE GUILD	DANIEL NOGER	ALVIN C. TERRY
WILMA BULLARD	RUBY HAFKIN	E. WILLIAM NORTON	JANET TURNER
KENNETH CARTER	LOUISE HAGNEY	PHOEBE PECK	NORMA WADLOW
WILLIAM CATRON	FRANCES L. HALL	HELEN M. PETRUS	LINORA WAGNER
LAURE COOKE	CAROLINE HEINZE	PAUL W. PROCTER	CARL WARMS
MARY KATHERINE CURRAN	LEONARD HENTZKE	DOROTHY RHOADES	JESSIE WELDON
HELEN DAYHOFF	FRANCES HINDS	MARION ROACH	ROBERT E. WILLIAMS
	NATHAN JAGODA	HOMER ROSWELL	

JANUARY, 1931

IRVING ACHTENBERG	MARY DELONG	ELEANOR HERMANSADER	ISADORE POIZNER
BEN ALLMAYER	LIPMAN FELD	FRANCES HINDS	JACK REVES
ELIZABETH AUBREY	BEVERLY FLATER	MILDRED HOLLAND	DOROTHY M. RHOADES
TEMPERANCE ATWATER	ROBERT FOOTMAN	JAMES HUNTER	CLIFFORD RIDER
ANTOINETTE AXENE	MARY FOSTER	GERTRUDE IRWIN	WALTON RHODE
MERLIN BAILEY	HELEN LEE FULKERSON	NATHAN JAGODA	MARION ROACH
BETTY JANE BAY	JAMES FULKERSON	MARSHALL JEFFERS	HOMER ROSWELL
WALTON BEAN	LOUISE GARRETT	JOSEPHINE JOHNSON	EDITH RUBIN
VIRGINIA BERGIN	LEOLA GILLET	LAWRENCE JOHNSON	WILLIAM SCHAEFER
MARGUERITE BISSANTZ	ALICE GILLIS	JUNE JONES	CARL SCHMIDT
JOE BORENSTINE	SARAH JANE GIVENS	ALICE KING	MARGARET SCHNELL
WENDALA BOTT	LILLIAN GLASS	ROSANNA KING	EUGENE SCHUBERT
MADELEINE BOWEN	KATHERINE GOLDSMITH	ELEANOR LAMAR	THELMA SCOTT
MAY BROWDY	CAROL GOODRICH	CHARLES LANE	LAVELL SEATS
WILMA BULLARD	HOWARD GOODRICH	MARVIN LEFKOVITS	JACK SHANNON
NADREEN BURNIE	DAVID GRANT	MORTON LYTLE	DAVID SKEER
MARIETTA BURTCH	MARY MARTHA GRAY	THOMAS MAFFEY	VIRGINIA SPARKS
GENEVIEVE BYRNE	HELEN GUFFEY	MONA MARKLE	PATRA STOCKWELL
JANE ANN CARTER	LAVERNE GUILD	JACK MCEVOY	VIRGINIA SWAIN
KENNETH CARTER	RUBY HAFKIN	GORDON H. MILLER	DEAN SWETNAM
BILL COCHRAN	FRANCES HALL	THELMA MILLER	DOROTHY TAYLOR
LAURE COOKE	BETTY HAYNES	GEORGE MILNE	ALVIN TERRY
EMY LOU COURTNEY	JULIAN HOAGLAND	HARRIETTE MORTON	JANET TURNER
HUBERT CRAWLEY	GUY HOPKINS	ARWILDA MUDGE	EUGENIA VEATCH
DOROTHEA CRONIN	HUGH HALL	MADGE MYERS	CARL WARMS
ANGELINE CROWELL	STANLEY HARBISON	DANIEL NOGER	NEDINE WINTERS
WILLIAM DAVIS	ELIZABETH HEINERICKSON	WILLIAM NORTON	ALDEN WOODBURY
HELEN DAYHOFF	CAROLINE HEINZE	PHOEBE PECK	RUSSELL YOUNG
	LEONARD HENTZKE	CAROLINE PETERSEN	

Patronize Our Advertisers

*Because They Make Life
So Much More Pleasant*

You Will, Sooner or Later, Develop the Habit of Giving

ELECTRICAL GIFTS

*Whose Birthday or Wedding
Day is Approaching?*

Kansas City Power & Light Company

1330 Grand Avenue

47th and Central Streets

MEMORIES

*"We had such good times together! Her photograph is one of
my most prized keepsakes."*

Photographs of the keepsake kind, such as you love to
look at, made at our studios.



FULTZ STUDIOS

15 EAST 39th STREET

Telephone WEstport 5411

Kansas City, Missouri

© { PHOTOGRAPHERS FOR THE } ©
WESTPORT HERALD OF 1931



ELEANOR N. HERMANSADER

Girls' Glee Club



MEMBERS OF THE GIRLS' GLEE CLUB

GRACE AHLSTROM	LAVON COOKE	LOUISE HEPTONSTALL	VIRGINIA PARK
JUANITA AMELUNG	BONNIE CROWL	MARY IRENE KANE	JEANNE RICHARDS
ROBERTA BARKER	ARLENE CURRAN	VIRGINIA KIME	CARMEN SCHWARTZ
DOROTHY BEATTIE	NEDRA DENNISTON	MARY LeBOW	MARGARET SERVATIUS
MARY VIRGINIA BECKTEL	LANELLE DICKENSON	DOROTHY LIND	ARLENE SLUSHER
HAZEL BERGMAN	DOROTHY JANE DORMER	DOROTHY LINDBERG	VEVA SMITH
MARGUERITE BISSANTZ	RUTH FOLSE	MONA MARKLE	FRANCES SORENSON
FLORENCE BOWER	KATHLEEN FORE	THELMA MILLER	AILEEN SUGG
MARJORIE BROWN	FLOREINE FRY	JEANNETTE MOORE	JEAN STARK
SADE BURRUSS	MYRTLE GAMAGE	LYDIA MORONG	NINA LOU SYKES
MARY CARMAN	LILLIAN GRAY	ROGENE MCCOLLUM	JOSEPHINE TRABON
JEAN CARTER	ROBERTA GREGG	VESTA NELSON	MARYLYN WHITSON
DOROTHY COOK	ELEANOR HERMANSADER	DELLA ORTON	

GIRLS' GLEE CLUB CALENDAR

Oct. 10. Joint Wiener Roast with Boys' Glee Club.	Mar. 10. Assembly (Solo Contestants).
Oct. 27. Assembly, Dedication of Miller Picture.	Mar. 14. City Solo Contest.
Oct. 30. P. T. A. State Convention (Triple Trio).	Mar. 17. American Federation of Arts, Kansas City Art Institute.
Nov. 3. P. T. A. Open House.	Chilli Supper for A Cappella Choir and Solo Contestants.
Nov. 13. Missouri State Teachers' Association, Ararat Temple	Mar. 29. Program and Massed Rehearsal, Westport Junior High.
Nov. 23. Inauguration Christmas Cross Campaign, Grand Avenue Temple.	Mar. 27. Program and Massed Rehearsal, Westport Junior High.
Dec. 6. Teachers' Institute.	Apr. 10. City Festival.
Dec. 15. Kansas City Music Club, Christmas Concert, Grand Avenue Temple.	Apr. 14. Elizabeth Harding Art Club (Triple Trio).
Dec. 23. Christmas Assembly.	Apr. 24. Memorial Assembly for Mr. Morse and Mr. Beckman.
Dec. 23. Union Station.	May 1. Spring Musicale.
Mar. 4. Preliminary, City Solo Contest.	
Mar. 7. Program, Helping Hand Institute (Solo Contestants).	

CITY SOLO CONTESTANTS

Soprano—MARGUERITE BISSANTZ (Second Place) *Mezzo Soprano*—MARY LeBOW
Alto—JEAN CARTER (First Place)

TRIPLE TRIO (First Place)

MARGUERITE BISSANTZ JOSEPHINE TRABON THELMA MILLER
 MARYLYN WHITSON SADE BURRUSS ELEANOR HERMANSADER
 MARY CARMAN JEANNE RICHARDS ROGENE MCCOLLUM

Alternate—GRACE AHLSTROM

DOUBLE MIXED QUARTETTE (First Place)

LOUISE HEPTONSTALL GEORGE SPAULDING JEAN CARTER HERBERT BIVINS
 NINA LOU SYKES CIRO RAMIREZ MARY VIRGINIA BECKTEL WILLIAM TRAUB

OFFICERS

President.....LOUISE HEPTONSTALL *Secretary-Treasurer*.....DOROTHY LINDBERG
Vice-President.....JEAN CARTER *Accompanist*.....JEAN CARTER

Boys' Glee Club



OFFICERS

President.....WILLIAM TRAUB *Secretary-Treasurer*.....CIRO RAMIREZ
Vice-President.....ERNEST SCOTT *Librarians*....PAUL CLARK, COURTNEY ROES
Accompanist.....HORACE HEDGES

MEMBERS

FREDERICK AMELUNG	CHARLES FISHER	WALKER MERIWETHER	JEROME ROSSBACH
RONALD ASHBURN	HENRY GRAF	WILLIAM MICHEL	ALLISON RUPF
WILLIAM BERKELEY	FLOYD HALL	HAROLD NELSON	ROBERT SCHEE
HERBERT BIVINS	HORACE HEDGES	ROBERT NIEWOEHNER	ERNEST SCOTT
FREDERICK BREITENBAUGH	ALONZO HERTEL	JUDSON PALMER	ALBERT SEYMOUR
PAUL BRENTSON	ARTHUR JACOBS	WARREN PETTYJOHN	GEORGE SPAULDING
JOHN CALVERT	WILLIAM JOHNSON	EUGENE PIERCE	WILLIAM TRAUB
WILLIAM CARNES	DAVID KELLY	JOHN PORTER	ROBERT WEISS
PAUL CLARK	ORLIN KIRK	CIRO RAMIREZ	RALPH WILLIAMS
NICK CLEMENT	JOHN MARSH	COURTNEY ROES	EDWIN WILLOCK
OWEN ELLIS			

CITY SOLO CONTESTANTS

Tenor.....GEORGE SPAULDING (First Place) *Baritone*.....HERBERT BIVINS
Bass.....WILLIAM TRAUB (Second Place)
Quartet...HAROLD NELSON, ROBERT SCHEE, WILLIAM JOHNSON, EDWIN WILLOCK

CITY A CAPPELLA CHOIR MEMBERS

FREDERICK BREITENBAUGH	WILLIAM CARNES	HORACE HEDGES	ERNEST SCOTT
PAUL BRENTSON	PAUL CLARK	CIRO RAMIREZ	EDWIN WILLOCK

THE Boys' Glee Club has made a very good showing in contests and public appearances this year. The boys have sung in several concerts given jointly with the Girls' Glee Club, and have given numerous programs of their own. They bore their share of the burden of the city-wide solo contest, and half the credit for their winning goes to the soloists of the Boys' Glee Club.

Probably the biggest thing attempted during the year was the Christmas Assembly program given on December 24. The lighting effects and the well chosen selections will cause it to be remembered as one of the most outstanding events of the school year.

The Music Festival given later in the spring, was also very important. A chorus made up of the combined Girls' and Boys' Glee Clubs from all the high schools in Kansas City, sang under the direction of Mr. George R. Howerton, head of the vocal music department in Westport. Mr. Howerton is one of the most competent directors in the city, and is the hinge on which all glee club work is swung. Suffice to say, a very high standard has been set for the glee clubs of the future to live up to.

The Boys' Glee Club calendar includes the following events and dates:

Oct. 10. Joint Weiner Roast with Girls' Glee Club.	Mar. 14. Solo Contest.
Oct. 13. Virgil Assembly Program.	Mar. 7. Helping Hand Institute Program.
Nov. 11. Armistice Day Assembly Program.	Mar. 20. } Rehearsal for Spring Festival.
Nov. 28. Thanksgiving Assembly Program.	Mar. 27. }
Dec. 23. Christmas Assembly Program.	Mar. 17. American Federated Artists Program
Dec. 23. Union Station Program.	Apr. 10. Spring Festival.

*Bb Clarinets—*

LISLE WYATT
 RONALD ASHBURN
 EDWARD DEMARTELE
 GORDON MILLER
 JOHN WOODS
 BILL KALIS
 HORACE KREEGER
 ROBERT LUYBEN
 FRED W. RUTAN

Eb Clarinet—

HERBERT DIMOND

Bass Clarinet—

JOHN BUTTERWORTH

Oboe—

WILLIAM PEARSON

Flutes and Piccolo—

TONY STEFANIAK
 WALLACE MURRAY
 WILLIAM PARKS

Eb Saxophones—

CHARLES ROUSE
 IRA KAPLAN

Bb Tenor Saxophone—

FRANCIS AZAMBA

Baritone Saxophone—

JULIAN BUCHER

Bassoon—

EUGENE DIMOND

Trombones—

JACK SHAUNTY
 JOHN WALTON
 KENNETH ADARLAND
 OLAND FRY

French Horns—

FREDERICK FLEENOR
 JOE WEINBERG
 JAMES ANDERSON
 JAMES STRETTON

Baritones—

EDWARD KOCHER
 HUBERT FOX

Tympani—

JACK RILEY

Cornets—

ROBERT NYLANDER
 CHARLES BALL
 HARRY WEINSTEIN
 EUGENE KING
 HAROLD SILVERMAN
 DAVID BALL
 THOMAS HALL

Flugel Horns—

ROBERT HIGGINS
 TOM SCANLON

Basses—

HAL KIBBEY
 HAROLD HODGE
 ROSS SHERWOOD
 MUNSEY SARTAIN

Snare Drums—

CARL LANGNECHT
 ROBERT NINDLE

Bass Drum—

THOMAS HALL

*First Violins—*

GERALD YOUNG
ELEANOR STONER
FLORENCE WICKSTROM
WILLIAM PARKS
MARYLYN WHITSON
YERVANT YEGISHIAN
JOHN FRY
WILBERT TOLER
MANUEL SIMON
JULIETTE BAGBEY
PETE JIANIS

Second Violins—

VIRGINIA BUCHER
MICHAEL MIELKE
ARTHUR SHICK
WILLARD ETHRIDGE
ROY PETERSON
JOE HAWKINS
HELEN WALDEN
JEAN BART
FLORENCE PULOS
ANDREY ANDREWS

Violas—

CLAUDE SELLARS
EUGENE CORNING
CHARLES RICHTER
DOROTHY WRIE
CHARLES MINTURN
NINA LEE TIMMONS
QUINILAN TURNER

First Clarinets—

RICHARD DAVEY
CLEO WARD

Cellos—

BETTY TURNER
BONITA LIGHTNER
JEAN COYLE
JAMES VAIL

Bass Violins—

ELEANOR HANSON
PAUL RICHARDSON
CHARLES WRIGHT

French Horns—

FREDRICK FLEENOR
JOE WEINBERG

Second Clarinets—

KENNETH OWENS
ROBERT LUYBEN

Bassoon—

EUGENE DIMOND

Saxophones—

JULIAN BUCHER
IRA KAFLAN

Flute—

TONY STEFANIAK

Oboe—

WILLIAM PEARSON

Trumpets—

JACK PARKS
ANNA CATHERINE STOWS

Trombone—

NELSON MCINNINCH

Drums—

ROBERT NINDLE

Tympani—

IRVING HUDNALL

Piano—

LILLIAN GLASS
PHYLLIS DEWITT

Director: MR. GEORGE KEENAN

Christmas Play

DECEMBER 12 AND 13



Back Row... JOHN WELLS.....Henry Briggs
 JACK FORD.....George McAuliffe
 PAUL BRENTSON.....Julian Cleveland
 DANIEL NOGER.....Hancock Robinson
 STUART EVANS.....Richard Lane
 BILL CATRON.....John Jessup

Front Row... CHARLES BALL.....Doctor Edgar Grace
 JEAN STARK.....Helen Maxwell
 LOUISE HAGNY.....Alice Montgomery
 VIRGINIA BRINK.....Carlotta Maxwell
 DORIS JACKSON.....Maria Scott
 LAWRENCE DARROUGH.....Clarke Torrance

“**W**HO Killed Cock Robin?” - The dramatic solution of this celebrated murder mystery thrilled and fascinated two large audiences Friday and Saturday evenings, December 12 and 13, in the auditorium, as a climax for the first semester of school by the presentation of Rice and Barry's popular comedy "Cock Robin". The play was highly successful, both as a dramatic event and a financial enterprise.

The players all acknowledged their indebtedness to Miss Alicia Keeler, the director who trained the cast skillfully and patiently in many rehearsals.

Senior Play

"TAKE MY ADVICE"



Back Row . . . PAUL PROCTOR Kerry Van Kuid
JOHN MCKEE Joseph Weaver
DAVID BALL Bud Weaver
JOHN CRANE Jim Thayer
STEPHEN HECKERT Bradley Clement

Front Row . . . DELLA ORTON Mrs. Weaver
MARY IRENE KANE Marella Scott
VIRGINIE WRIGHT Ann Weaver

THIS charming modern comedy, filled with amusing and true to the life incidents, was presented Friday and Saturday nights, May 22 and 23, in the school auditorium.

The story revolves around Bud Weaver, a susceptible prep school boy, who has trouble balancing his heart and stomach interests, his sister Ann, who has everything, that youth and beauty could desire. Jim Thayer, who is the valuable, go-getting, bond salesman, and is almost Joseph Weaver's downfall, as Mr. Weaver is unfortunate enough to fall for every chance to get rich quick. Kerry Van Kuid, is a young man given to the arts, especially the stage. Mrs. Weaver is a somewhat light-hearted individual who is engrossed by the "power of numbers". Bradley Clement, is a sane young professor who attempts to straighten out Bud's troubles, and ends by having the whole Weaver family's problems on his shoulders. Marella Scotte, is an oggle eyed little flirt, with whom Bud imagines himself in love.

Mr. Humphrey who has scored so many triumphs with dramatic productions at Westport, was the director of this delightful play.

Debate Teams

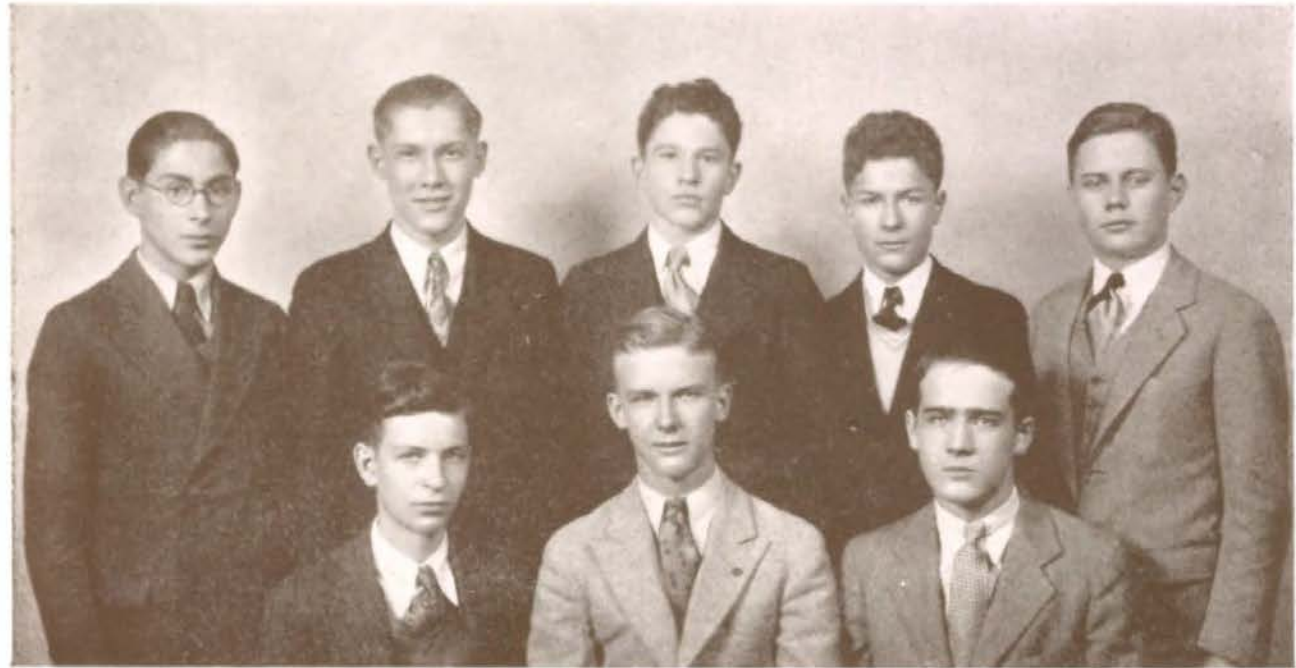

SECOND HOUR

UNDER the able supervision and direction of A. S. Humphrey, Westport's two debate teams chosen from the second and fourth hour public speaking classes, made a very good showing in debates with Wyandotte High School in Kansas City, Kansas this year. The second hour team met the team from Wyandotte in our auditorium during assembly, and discussed the question, "Resolved That the Jury System Be Abolished". Of course since it was senate debate, there was no decision handed down, but it was generally conceded that our boys brought forth more convincing arguments, had better stage presence, and accepted unfavorable rulings of the chairman with more grace than did Wyandotte.

FOURTH HOUR

A WEEK after the contest held at Westport, the fourth hour team went to Wyandotte and debated the same subject, the jury system, with another Wyandotte team. This time, however, Westport defended the jury, and Wyandotte took the offensive, whereas before, the positions had been reversed. Despite the time honored custom of not judging senate debates, a prominent lawyer of this city was asked to listen to the debate, and give his opinion of the arguments advanced by each side. And when, at the close of the debate, he announced his decision, the verdict was in favor of Westport.

The Public Speaking Department

THE year's course in Public Speaking which Westport offers is one of greatest interest and value to the student, for whatever walk of life he chooses to prepare himself. The value of clearness and organization of thought, and courage, conviction, and spontaneity in the expression of it can hardly be over-estimated, and it is upon these qualities that the course lays stress. Declamation and knowledge of parliamentary and occasional procedure are placed second in value to originality, naturalness, and power in speech.

At the beginning of the course a short time is spent in the study of Parliamentary Law, since this, because of its formal efficiency, is used in so many organizations and projects. As illustrations, nominating conventions and elections of local and national officers are held. These, besides affording opportunity for practice in Parliamentary Law, also allow expressions of opinion on the important and interesting questions of the day.

The next step is a series of Senate Debates. Questions of national and world importance are chosen by the students, the entire class, divided into affirmative and negative according to opinion upon the subject, taking part in the debate. Each debater studies the question, and speaks first upon any phase of it which he chooses. Debate is then opened, the Open Forum style being emphasized. Needless to say, this offers great advantages of free and rapid thinking and expression which the formal "cut-and-dried" style lacks.

A study is next made of the eulogy, expressing appreciation and praise, and the invective, expressing disgust and condemnation. Several subjects, generally men, often institutions and ideas, are chosen by each student. Formation and convincing expression of opinions and emotions are thus encouraged and trained.

Following this is the Occasional Address, the most dignified and formal instance of public speaking. This embraces dedication or commemoration of some great work or achievement, a monument, a church, an edifice built for public use and benefit. Solemnity, majesty, praise, and appreciation, may find expression in this. Then comes a study and rendering of the formal toast, used upon so many occasions, and, finally at the suggestion of the students, a mock trial, a lighter climax to a year of more serious work.

Opportunities of practice in public speaking, and of putting practice into use are provided by the Star Oratorical Contest, the two annual plays, the Senate debates with other High Schools of the city, and occasions when national holidays are honored in assembly.

And thus the entire course tends toward the development of the qualities of clearness, force, and earnestness in speech and thought. Useless, superficial declamation and wordiness are discouraged. The purpose, of course is the development of the ability to respond creditably to the many occasions and situations which so often and perhaps so unexpectedly present themselves, and in that connection, it is easy to see the value of the study of Public Speaking.

It has been said by the graduates of Westport that they are divided into two groups—those who have studied with Mr. Humphrey's instruction, and those who wish they had.



LEONARD SNYDER



LENA WYATT



RUSSELL FIELD



MADELEINE BOWEN



SHELTON WILHITE



MARY V. BECKTEL



DICK CHALLINOR



E. HEILMANSADER



DOUGLAS LIVESAY

ALICE GILLIS



Irving Club

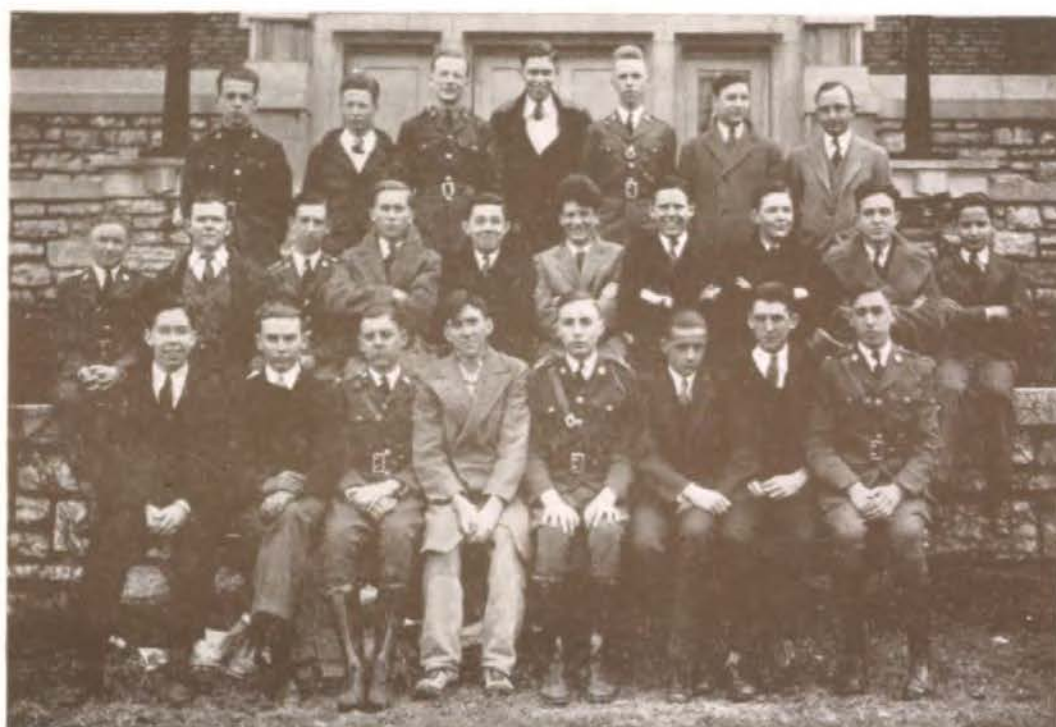

Back Row: BARD, DILLE, KALHOEN, NILWOENER, AWBREY, LANE, MR. HEINBERG, *Advisor*.
 Middle Row: O'KEEFE, WOODBURY, CARTER, GARRET, DUDEN, MANLEY, WEINBERG,
 BARHYDT, LACAFF, ALLMAYER.
 Front Row: KIRKE, CROWLEY, BINGHAM, CATRON, NOGER, LAMAR, CORLESS, NEIDERJOHN.
 MOTTO: *Facta non verba*

OFFICERS

<i>First Term</i>		<i>Second Term</i>
BILL CATRON <i>President</i>	DANIEL NOGER
HUBERT CROWLEY <i>Vice-President</i>	ROBERT BINGHAM
DANIEL NOGER <i>Secretary</i>	BEN ALLMOYER
CHESTER NIEDERJOHN <i>Treasurer</i>	CHARLES LANE
ALDEN WOODBURY <i>Sergeant-at Arms</i>	BILL CORLESS

MEMBERS

BEN ALLMAYER	WILLIAM CORLESS	JOHN KIRKE	DANIEL NOGER
POWELL AWBREY	HUBERT CRAWLEY	FRANK LACAFF	ROBERT O'KEEFE
WILLIAM BARD	ROBERT DUDEN	BOB LAMAR	BILL SHAW
FRANK BARHYDT	LYMAN FIELD	CHARLES LANE	DAVID SKEER
ROBERT BINGHAM	ROBERT GARRET	CARL LANGRECHT	SAM SPARKS
ALFRED CARLISLE	HORACE HEDGES	BOB MANLEY	JOE WEINBERG
WADE CARTER	MARSHALL JEFFERS	CHESTER NEIDERJOHN	ALDEN WOODBURY
BILL CATRON	BILL KALHORN	BOB NIEWOENER	

THE Irving Club this year, as in the past, is one of Westport's outstanding literary societies. As usual, it has on its roll some of the most prominent boys in the school.

Powell Awbrey, who was president of the Junior Class in '30, also held the same office in the Senior Class this year.

Lyman Field, our fiery red headed orator with his pleasing personality and unusual flow of eloquent words, represented Westport in The Star's Oratorical contest this year.

Robert Bingham, up and coming, achieved the great distinction of being president of the Student Council for this semester.

In addition to this, our club has some of the highest scholars in Westport.

It is the purpose of our Irving Club to develop literary ability, as this is one of the essentials in gaining entrance to the club.

The Irving Club, as usual, had its annual party with the Clay Club. A good time was had by all as the party was highly successful.

Round Table Club



Back Row: FEARON, HERMANSADER, KETCHEM
 Middle Row: D. BALL, HOWERTON, CARTER, STARK, C. BALL, MCKEE, BOWEN, JORDON,
 HEINDRICKSON, KALER
 Front Row: GARRISON, EVANS, BISSANTZ, JACKSON, CRANE, GRAVES, FULKERSON, DYE,
 LEWIS, HOGUE

OFFICERS

First Term		Second Term
DORIS JACKSON.....	President.....	JOHN CRANE
JOY GARRISON.....	Vice-President.....	MARGUERITE BISSANTZ
ELIZABETH GRAVES.....	Secretary.....	ARWILDA MUDGE
ARWILDA MUDGE.....	Treasurer.....	STUART EVANS
JEAN CARTER.....	Sergeant-at-Arms.....	JOHN MCKEE

MEMBERS

CHARLES BALL	BERADINE FEARON	GRETCHEN KALER	JEANNE STARK
DAVID BALL	HELEN FULKERSON	ISLE MONA KETCHAM	CHARLES SMITH
MARGUERITE BISSANTZ	JOY GARRISON	EVELYN LEWIS	GEORGE SPAULDING
MADLINE BOWEN	ELIZABETH GRAVES	JOHN MC KEE	TED WIKLUND
JEAN CARTER	ELIZABETH HEINDRICKSON	ARWILDA MUDGE	LENA WYATT
JOHN CRANE	ELEANOR HERMANSADER	VIRGINIA DEWERBURG	SARAH FRANCES HOWERTON
LAWRENCE DARROUGH	JOHN HENRY	ERNEST RALSTON	WILMA COOK
FORD DICKIE	IRGINIA HOGUE	DOROTHY RHODES	MARIETTA SHAW
MARGARET DYE	DORIS JACKSON	MARION ROACH	BARBRA BAKER
STUART EVANS	MARY JANE JORDON	JANE ROBERTSON	

THIRTY years ago, Round Table, one of the oldest clubs in Westport, was organized. Many years ago, 1900, to be exact, it was decided that Westport needed a literary society. As the School was too large for only one society, two clubs were formed, the Round Table and the Clonian. Miss Annie Crombie Wilder, deceased, was chosen advisor for the Round Table.

Today Round Table still remains one of the strongest and most reputable institutions of the school.

Besides being editor of the Herald, Doris Jackson, our president the first semester, won the honor of being the Student Council President.

Helen Lee Fulkerson's personality and friendliness won for her the honor of Sponsor Major. Helen's running contestant Marguerite Bissantz, was the Seniors choice for Secretary and Sponsor Captain. "Stew" Evans was elected Vice-President of the Senior Class.

Not to mention our envied athlete, Ted Wicklund. And Charles Ball our Student Council Secretary.

Our Christmas party with the Clonians was the most successful in the club's history and the peppiest of the year. We were very fortunate in having Mr. Price for our Advisor this year, and we sincerely appreciate his interest in our work.

Clay Club



MOTTO: *Nihil nisi hic perfectum ingenio elaboratum industria adferri oportet*

<i>First Term</i>	OFFICERS	<i>Second Term</i>
PAUL BRENTSON.....	<i>President</i>	DWIGHT SMITH
DWIGHT SMITH.....	<i>Vic-President</i>	YERVANT YEGHISHIAN
PAUL PROCTOR.....	<i>Secretary</i>	REID JONES
JAMES FULKERSON.....	<i>Treasurer</i>	RICHARD FEUTZ
REID JONES.....	<i>Sergeant-at-Arms</i>	REDMOND CALLOWAY
RICHARD FEUTZ.....	<i>Parliamentarian</i>	JAMES FULKERSON
YERVANT YEGHISHIAN.....	<i>Critic</i>	PAUL BRENTSON
	<i>Advisor: MR. GOODALE</i>	

MEMBERS

ALLEN BLOCK	RICHARD FEUTZ	HARRY KAUFMAN	JAMES MALONEY	BERNARD SAFFRON
PAUL BRENTSON	JAMES FULKERSON	HAL KIBBEY	CHARLES MAUZE	JACK SHANNON
REDMOND CALLOWAY	STEPHEN HECKERT	MARVIN LEFKOVITZ	GORDON MILLER	DWIGHT M. SMITH, JR.
WILLIAM DAVIS	ROBERT HUGHES	MORTON LYTLE	GEORGE MILNE	HERBERT STATS
PHILIP DONALDSON	REID JONES	JACK MCEVOY	EDMUND PETERSON	CARL WARNS
WILLIAM DUNCAN	WILLIAM KALIS	NELSON MCININCH	PAUL PROCTOR	YERVANT YEGHISHIAN

ALTHOUGH formed primarily for the purpose of literary advancement, the Clay Club has again brought to a close a year of prominence in social and scholastic activities.

All three regular cheerleaders are Clays, six were elected to the student council, three are delegates to the senior business committee, five of the eight members of first debate team are Clays, nine are on the honor roll, three were finalists in the Star's oratorical contest and two were members of the cast of the senior play.

In addition, Yervant Yeghishian was elected Treasurer of the senior class, Marvin Lefkovitz was awarded first place in the annual essay contest held by the Sons of the Revolution, and on Richard Feutz was bestowed the high-sounding title of His Eminence, the Grand Keeper of the Royal Seal.

A dance which was highly successful was held jointly with the Irvings at Christmas. This was followed by another function in the Spring.

This year Clay was privileged to welcome back as its advisor Mr. Goodale, who has become an integral part of the club through many past associations. We wish to express our appreciation for his understanding guidance and counsel throughout the year.

Clonian Literary Society



COLORS: *Purple and White*

BOYS

BOB CUDLIP
 ORIN JAMES
 GERALD JONES
 WALKER MERRIWEATHER
 JOHN RICHARDSON
 COURTNEY RHOADS
 JOHN SPINDLE
 WAYNE TRUEBLOOD
 JOHN WOODS
 GERALD YOUNG
 RICHARD RANSOM
 ROBERT FOOTMAN
 ARTHUR ASEL
 JOE MARLOWE
 ALFRED ARNOLD
 EAN SHEELEY
 RONALD ASHBURN
 SHERIDAN BUTTERFIELD
 HERBERT BUTTERFIELD
 MAX COX

MEMBERS

GIRLS

AMY LOU COURTNEY
 STELLA CULLIP
 JANE GRAY DONNELLY
 JEAN EVANS
 EILENE GODDARD
 DOROTHY BERNICK
 SARAH GOSLIN
 LOUISE HAGNEY
 JEANETTE JONES
 HARRIET KRAUSE
 HARRIET KNIGHT
 DOROTHY LANG
 DOROTHY LINDBERG
 LUCIE MERRIOTT
 ELLEN JASPERSON
 BARBARA KENYON
 DONA MARIE NEWMAN
 CORINE RICKETT
 RAEBORN RICKETT

GIRLS

NELDA SOUTHERN
 CLUMA SAYLOR
 NINA LOU SYKES
 EDNA WALDRON
 ROBERTA BARKER
 VIVIAN REID
 MARY JANE WHITE
 BONNIE CROWL
 ELEANOR DAVIDSON
 LUCIELE WICHER
 BETTY TURNER
 EILENE JAMES
 MARGARET MARTIN
 RUTH KRAUS
 SYBIL SHUFFLEBOTHAM
 BERNICE SWARTZ
 JOSEPHINE LARSON
 MURIEL GRAHAM
 ELIZABETH WARNICK
 MARGRY MILLER

THE Clonian Literary Society has the honor of being the first charter club to be organized in Westport. Its membership consists of sterling, prominent young men and women who are well known for their work in the scholastic, literary, and social field.

Each year two dances are given with the Round Table Club. This year, the dances were a great success. In previous years, Clonian and Round Table have annually engaged in a contest, with the Clonians usually being the victors.

The name is taken from Clio the goddess of music and history. The charter requires a membership of at least twenty-five and no more than forty-five. At one time all the charter clubs in the school but two were disbanded. Clonian was one of those two. It has always upheld the spirit of Westport.

We were very fortunate in again having Mr. Cutting as our advisor this year, and we wish to express our appreciation for his work. This has been one of the most successful years of Clonian as it has had excellent programs and well attended meetings. We wish it as much success in the future years.

Pundit Club



Back Row: HOWARD, WILKINS, STRAUSS, REYARD, OFDENKAMP, RAFFLES, BOWMAN, LEHUQUET, HARRIMAN, MUEHLEBACH, STONE, LUTZ.

Middle Row: KROH, SHAFER, BRINK, WITTIG, DUNKERLY, CURRAN, GERRARD, SWAIN, SNYDER.

Front Row: BAY, SPARKS, PETRUS, JOHNSON, GORDON, GUILD, MCGAVIC.

Absent Members: ARROWSMITH, LEE, GOODRICH, JACKSON, MCCLELLAND, OLIVER, NYE.

COLORS: Silver and Blue

MOTTO: Weigh, consider, express

FLOWER: Bachelor's Button

OFFICERS

<i>First Term</i>		<i>Second Term</i>
ELLA MAY JOHNSON <i>President</i>	VIOLA GORDON
HELEN PETRUS <i>Vice-President</i>	LAVERNE GUILD
VIRGINIE WRIGHT <i>Secretary</i>	VIRGINIA LEE SPARKS
VIOLA GORDON <i>Treasurer</i>	RUTH SPARKS
LAVERNE GUILD <i>Critic</i>	BETTY BAY
VIRGINIA LEE SPARKS <i>Sergeant-at-Arms</i>	VIRGINIA MCGAVIC
	MISS FLORENCE TROTTER, <i>Advisor</i>	

SEVERAL years after the origin of the Pundit Club, the records of its past disappeared, but in late years its early history has been unearthed. It was organized in 1908 with Miss Ruth Mary Weeks as its first advisor. Mr. A. S. Humphrey gave the club the name, Pundit, which means, "a wise man", and it has well been proven that we differ from this given definition only in the respect that we are, "wise girls".

This year, as usual, Pundit has been well represented in student activities. Two of the R. O. T. C. sponsors are Pundits. The president and the secretary of the Junior class are also Pundits. A Pundit was elected secretary of the Student Council, the first term.

Pundit Type, our newspaper, is "published" every meeting. The paper consists of editorials, essays, book reviews, stories, society, lost and found, crime, news and our newest column, Around the Metropolis which is written with apologies to Landon Laird, writer of About Town in the Kansas City Star.

A most popular event in Westport is the Pundit spring dance. The feature of the evening is the crowning of the Pundit Queen, the girl, who in the club's opinion, has benefited it most.

Several years ago, a tea at the Muehlebach with the Aristonions of Central was an annual event and the Pundits this year attempted to renew this custom only to be met with a new faculty ruling that no social functions may be held outside of school. It is with regret that we, the Pundits of 1931, necessarily give up this delightful entertainment and we hereby dedicate this Herald page to Central's inimitable Aristonians.

Promethean Literary Society



MOTTO: *Look upward, not downward; look forward, not back; and lend a hand*
 COLORS: *White and Gold*

OFFICERS

First Term
 FRANCES SANDS
 WILMA BULLARD
 MADGE MYERS
 THELMA MILLER

President
Vice-President
Secretary
Treasurer

Second Term
 WILMA BULLARD
 RUTH FOLSE
 RETHA EHLERDING
 ROSANNA KING

MEMBERS

THELMA MILLER
 FRANCES SANDS
 RUTH FOLSE
 KATHERINE PANAGOS
 EDITH RUBIN
 ANNA K. STOUS
 PATRA STOCKWELL
 WILMA BULLARD
 LUCILE DAHLSTON
 MADGE MYERS
 LEE BERMAN

ROGENE MCCOLLUM
 SOPHIA PANAGOS
 RETHA EHLERDING
 ROSANNA KING
 VIRGINIA MIMS
 HELEN EGERTZ
 SHIRLIE STAINS
 PHOEBE PECK
 LUCILLE GAYNOR
 LOIS JUNE MORGAN
 BETH WHITNEY

MARY DELONG
 FRANCES JONES
 FRANCES HALL
 MARY JEFFERS
 SUSAN MCKINNEY
 GRACE MCCURLEY
 MAXINE LOEFFLER
 ANNABELL WALTERS
 BETTY COPELAND
 MELDON SMITH
 ANNA LOIS ELLIS

THE Promethean Literary Society, founded as a memorial to Miss DeWitt, promotes the appreciation of good literature, the formation of worthy ideals and the expression of ideas.

The second semester programs were devoted to the study of the lives and works of famous women in all arts.

With Miss Wheeland as sponsor, Prometheans have been active in all branches of scholastic work. We have had Wilma Bullard, Phoebe Peck, Rosanna King, Madge Myers, and Shirlie Stains on the honor roll. Temperance Atwater, Ruth Folse and Retha Ehlerding have served as officers in other clubs. In our own society, Madge Myers, Katherine Panagos, Frances Sands, and Wilma Bullard have been particularly active as committee chairmen.

Like Prometheus, the fire-god after whom the club was named, Promethean "carries-on" with the satisfaction of work well done.

Speech Arts Club



Back Row: GORDON, GODDARD, KIMBERLING, GAYNOR, McCLELLAND, TODD, BERGIN, FLATER, SYKES, VEATCH, MORTON, OSBORNE, MAJORS, SKEER, AUSTIN, DARROUGH, SWANSON, GUILD.
Middle Row: CRANE, SIMMONS, BREWER, FEILDER, BYERS, ROMINE, DYE, CORLESS, STARK, CROWELL, CURRAN, FORD, FOOTMAN.
Front Row: McCOLLUM, JOHNSON, BRINK, BRENTSON, HAGNY, BALL, JACKSON, NOGER.

OFFICERS

LOUISE HAGNYPresident.....	PAUL BRENTSON
VIRGINIA BRINKVice-President.....	CHARLES BALL
MARGUERITE BISSANTZSecretary.....	DORIS JACKSON
ELLA MAY JOHNSONTreasurer.....	BETH GRAVES
Sergeant-at-Arms.....	DANIEL NOGER

Advisor: MISS ALICIA KEELER

MEMBERS

ROBERT AUSTIN	VIRGINIA BERGIN	LAVERNE GUILD	JEAN STARK
CHARLES BALL	MARGUERITE BISSANTZ	LOUISE HAGNY	VIRGINIA SWAIN
PAUL BRENTSON	LOUISE BREWER	RUTH HYDE	EUGENIA VEATCH
WILLIAM CORLESS	VIRGINIA BRINK	DORIS JACKSON	JOHNNIE SIMMONS
JOHN CRANE	VIVIAN BYERS	ELLA MAY JOHNSON	SUE McCLELLAND
LAWRENCE DARROUGH	ANGELA CROWELL	ELEANOR MAJORS	EILEEN GODDARD
ROBERT FOOTMAN	AMELIA FIELDER	GRACE MCCURLEY	MARY KATHRYN CURRAN
JACK FORD	BEVERLY FLATTER	ROGENE McCOLLUM	BONNIE MAY SYKES
DANIEL NOGER	LUCILLE GAYNOR	HARRIET MORTON	JAUNITA KIMBERLING
DAVID SKEER	VIOLA GORDON	MARTHA OSBORNE	RUTH TODD
HERBERT SWANSON	ELIZABETH GRAVES	VIVIAN ROMAINE	

THE Speech Arts Club was organized to promote interest in the Speech Arts department. It offers opportunity to talented students for further improvement in speech and development of individuality. Applicants must have the required scholastic requirements and pass a try-out before they obtain membership.

Programs often consist of classwork, such as speeches, orations, sums from classic and modern plays. At other times programs are made up of one-act plays or original pieces prepared by members out of class.

The club prepares several open houses during the year and most of the time arrange for programs to be presented before outside guests.

Plays presented this year have been: "Suppressed Desires", "The Brink of Silence", "This is So Sudden", "Man Wants", "Lima Beans", "Maidens All Forlorn".

Alpha Lyra



Top Row: KAPLAN, CRO, PIMIREZ, WILLOCK, MILLER, HEPTONSTALL, FORE, DENNISTON, SPAULDING, FISHER

Middle Row: GUNZ, AMELUNG, SCHWARTZ, BERMAN, VRABON, BURRUSS, WICKSTROM, NELSON, MOORE, HALF, WETZELL, STEINLE, CURRAN

Front Row: HEDGES, DORMER, HOWERTON, KANE, SCOTT, CARTER, SYKES, MERRIWEATHER, GRAY

Absent: BERKLEY, ELLIS, SUMMERS, FINCH, CARMAN

OFFICERS

<i>First Term</i>		<i>Second Term</i>
JEAN CARTER.....	<i>President</i>	MARY IRENE KANE
WALKER MERRIWEATHER.....	<i>Vice-President</i>	NINA LOU SYKES
MARY IRENE KANE.....	<i>Secretary</i>	SARA FRANCES HOWERTON
ERNEST SCOTT.....	<i>Treasurer</i>	HORACE HEDGES
EDWIN WILLOCK.....	<i>Sergeant at-Arms</i>	WALKER MERRIWEATHER

ALPHA Lyra is a departmental club with the purpose of furthering interest in good music. Any person taking music in Westport Senior High School is eligible for membership. It is the aim of the program committees to present programs which will give some opportunity of hearing good music and to give others the opportunity of appearing before public. Mr. Howerton, Glee Club director, is the sponsor.

Jules Guerin Art Club



Back Row: NEWMAN, WICKRE, VOIGTLANDER, KNAPP, WHITE, WALDEN, PANAGOS, EVANS, WARNICK, WONSETLER, MAY, BARKER, TAYLOR
Middle Row: CARRIER, SCHNELL, PIEPMUER, BECKTEL, DOLL, FULKERSON, RICKETT, LeHUQUET, KIME, WILHITE, EDSON
Front Row: FOLSE, EHLERLING, GILLIS, MUGDE, ATWATER, FEARON, SOUTHERN, SMITH

OFFICERS

<i>First Term</i>		<i>Second Term</i>
ARMILDA MUDGE.....	<i>President.</i>	TEMPERANCE ATWATER
NELDA SOUTHERN.....	<i>Vice-President.</i>	ALICE GILLIS
NATALIE SMITH.....	<i>Secretary.</i>	BERNADINE FEARON
RUTH FALSE.....	<i>Treasurer.</i>	RETHA EHLERDING
	<i>Advisor, Miss WilHITE</i>	

SINCE Jules Guerin was born in Missouri, it was altogether fitting that a group of enthusiastic artists should choose him as their ideal. To reach the pinnacle of beauty and success which is his, is the aim and aspiration of every member.

This year has been especially full of interesting meetings. Annually each member contributes one piece of her own work which is assembled into the portfolio that is left behind as the best efforts of the year.

B. C. P.



MOTTO: *Best Club Possible*
 COLORS: *Blue and Gold*

OFFICERS

<i>First Term</i>		<i>Second Term</i>
DOROTHY LINDBERG.....	<i>President</i>	JAY GARRISON
ALLEN BLACK.....	<i>Vice-President</i>	HAL KIBBEY
STELLA CUTLIP.....	<i>Secretary</i>	BETTY BARNES
MILDRED WILKENS.....	<i>Treasurer</i>	JOHN WELLS
BETTY BOWES.....	<i>Sergeant-at-Arms</i>	DOROTHY LINDBERG
SARAH JANE GIVENS.....	<i>Critic</i>	DOROTHY HENRY
<i>Advisor: LOULA VAN NEMAN</i>		

MEMBERS

GRACE AHLSTROM	MAXENE KELLY	MARY K. SCOTT	BILL DUNCAN
HAZEL BERGMAN	ISLE MONA KETCHUM	THELMA SCOTT	HOWARD GARDNIER
MADELINE BOWEN	DOROTHY KAPKIE	KATHRYN SHOUSE	FRED GIB
BETTY BOWES	ELEANOR LAMAR	MARIE SIEBENTHALER	HAL KIBBEY
WILMA BULLARD	DOROTHY LINDBERG	MARTHA SQUIRES	WILLIAM KILEY
AMY LOU COURTNEY	PHILLIS LOUACA	JANET STRAIN	HANS LUND
STELLA CUTLIP	BETTY MASSIE	LINORA WAGNER	CARL LANGKNECHT
HELEN DAYHOFF	ZUELLA MOONEYHAN	MARIAN WILKENS	ROBERT O'KEEFE
JAY GARRISON	VIRGINIA NUERBERG	MILDRED WILKENS	CHARLES ROUCE
SARAH JANE GIVENS	DOROTHY O'DONNELL	MARY FRANCES WHEELER	ERNEST RALSTON
FRANCES HALL	FRANCES JONES	SHERIDAN BUTTERFIELD	JOHN SULLIVAN
ELIZABETH HEINRIKSON	DOROTHY RHOADES	JEAN BART	JOHN WELLS
DOROTHY HENRY	FRANCES SANDS	FORD DICKIE	ARTHUR WARTMAN

THE B. C. P. Club of Westport High School was originally organized in 1916 as a biology club for the purpose of promoting interest in zoology and botany. The club proved such a success in these two fields that in 1919 it was enlarged to include other branches of science taught in Westport.

Scientific interest is stimulated by programs arranged by the Botany, Zoology, Chemistry, Physiography, or Physics groups. The Vice-President presides at these programs with the aid of the chairman of the particular group presenting the program.

In striving to live up to its motto, the best Club possible, B. C. P. has endeavored to present worthwhile programs and to maintain a high scholastic record. We feel confident that we have accomplished both of these goals.

Hi-Y Club



OFFICERS

<i>First Term</i>	<i>President</i>	<i>Second Term</i>
POWELL AWBREY.....	WILLIAM CATRON.....	WILLIAM CATRON
WILLIAM CATRON.....	RICHARD FEUTZ.....	RICHARD FEUTZ
HUBERT CRAWLEY.....	PAUL PROCTOR.....	PAUL PROCTOR
PAUL BRENTSON.....	DANIEL NOGER.....	DANIEL NOGER
<i>Other Cabinet Members:</i> CARL ANDERSON, JOHN FRY, WILLIAM WRIGHT		
<i>Advisor:</i> MR. LOREN BUCHNER		

MEMBERS

CHESTER LINN	WILLIAM SHAW	HANS LUND	EARL ANDERSON
ROBERT DUDEN	ROBERT DUDEN	BUDDY FITZMAURICE	RICHARD E. FEUTZ
ORVAL BROWN	MELVIN HENSEL	CHARLES LANE	HORACE HEDGES
EARL COLBURN	WILLIAM DAVIS	PAUL BRENTSON	JACK SHAUNTY
MARSHAL NAPPER	REID JONES	JOHN FRY	ROGER SOPER
CHARLES MAUZE	PHILIP DONALDSON	HUBERT CRAWLEY	CARL RITCHEY
JACK SHANNON	EDWARD MILLER	BILL CATRON	FRANCIS MYERS
JOHN KIRK	WILLIAM MICHEL	DWIGHT M. SMITH, JR.	JOSEPH LABELLE
GILBERT KING	POWELL AWBREY	PAUL PROCTOR	JOHN WELLS
DONALD FAIRHURST	ROBERT O'KEEFE	WADE CARTER	ARTHUR JOHNSON
JOHN CRANE	FRANK BARIHYDT	WILLIAM WRIGHT	R. L. NEIWOENER

THE purpose of the club, to create, maintain, and extend high principles of Christian character throughout the school and community, has seen further fulfillment during the past year. Many brilliant speakers have uncovered their views on educational and moral points to the membership, although pleasure has not been totally neglected in the program of the club.

The activities have included several special dinners, a brotherhood meeting with other high schools, and a steak fry.

The club is indebted to Mr. Buckner for his generosity in offering his spare time to the supervision of club activities. Few men could have accomplished more than he with the limited time he was able to offer, and we sincerely thank him.

Girl Reserves



Back Row: HOBBS, PARISH, GOLDSMITH, LAVEQUE, RATHBLUN, LASLER, BURRIS, NELSON, MURRAY, ROE, NEWERBERG, MARSHALL, HALSTEAD, BYARS

Middle Row: DOLL, HERMANSADER, *Devotional Chairman*, FEARON, BISSANTZ, DYE, DEW, RUFF, BORLAND, *Cabinet member elected from Junior High*, OSBORN, DORMER, MISS EGGLESTON, *Advisor*.

Front Row: MAGERS, KANE, *Music Chairman*, HOBBS, *Service Chairman*, GARRARD, *Secretary*, KETCHAM, *President*, GARRISON, *Vice-President*, RHOADES, *Camp and Conference Chairman*, OFDENKAMP, *Publicity Chairman*, JACKSON, *Social Chairman*, GRAY.

THE Blue Triangle is the three-fold symbol of Girl Reserves, the girl's high school club that seeks to promote the spirit of Christianity and world fellowship. The Triangle signifies body, mind and spirit, and symbolizes the desire to "face life squarely and to find and give the best". To be a wearer of the Girl Reserve ring signifies that a girl has lived up to the ideals of the club to the best of her ability.

Membership is open to all girls who wish to abide by the standards set by the club.

Circulo Calderon



MOTTO: *Adelante, siempre adelante*
 COLORS: *Red and Yellow*

OFFICERS

LAWRENCE JOHNSON.....	<i>President</i>	BETTY HAYNES
EDITH RUBIN.....	<i>Vice-President</i>	MABLE CRADDOCK
BETTY HAYNES.....	<i>Secretary</i>	LAWRENCE JOHNSON
RICHARD RERES.....	<i>Treasurer</i>	WILLIAM CORLESS

Sponsor, F. L. PHILLIPS

MEMBERS

WILLIAM CORLESS	ROSEMARY HILER	ALICIA ACUNA	BETTY HAYNES
LAWRENCE JOHNSON	MARY JANE WHITE	VIRGINIA BORDEN	JOSEPHINE JOHNSON
JACK RERES	EDITH RUBIN	GENEVIVE BRYNE	EVELYN LEWIS
GEORGE TRUE	JEANETTE SMITH	DOROTHY BERNICK	MARTHA MCVAY
THOMAS TOBIN	LAVYRNE STURGIS	DOROTHY BEATTIE	VONNA SAGE
HERBERT BUTTERFIELD	CLARA WILLIAMS	MABLE CRADDOCK	NORMA WADLOWE
BERNARD SAFFRON	LORENE TAYLOR	CYNTHIA HOUGLAND	ANNALEE WESTLAKE
KARL KATZ			

SPECIAL NOTICE

THE Mexican consul with his wife and daughter are properly included in the picture. They were present on the day of the picture and were recognized by the club as honorary members. They are C. M. Goxiola, the consul, Mrs. C. M. Goxiola, his wife and Celia Goxiola, their daughter.

Circulo Calderon was organized by a group of enthusiastic students of the Spanish Department on March the fifteenth, nineteen hundred and ten. The purpose of the club is to obtain a more thorough knowledge of the customs and literature of Spanish speaking races. Also to acquire fluency in the use of the language. The membership is composed of the best students in the Spanish classes who have also a good standing in other subjects.

The Spanish Club has many interesting meetings. The history and government of Spanish countries are emphasized. Biographies, plays, debates are given. Sometimes the Spanish Club competes with the clubs of the other schools. Besides educational meetings there are other meetings more entertaining to the members. Spanish games are played, a party is planned and there is always the Spanish Club picnic at the end of the school year.

This year the Spanish Club was handicapped by lack of good material due to the decrease in the Spanish Department. But the small group composing the club were enthusiastic and ever planning to better promote the interests of the club. Probably the most interesting meeting of the year was the visit of the Mexican consul. He showed many interesting pictures of Mexican architecture and other articles to the club. His daughter sang two Spanish songs which were well liked by all present. The meeting proved interesting to all.

Les Immortels



MOTTO: "En vivant, vivons vrainment"

COLORS: Coral and Silver

FLOWER: Poppy

OFFICERS

<i>First Term</i>		<i>Second Term</i>
Laura Cooke.....	President.....	Mary LeBow
D. A. Metcalf.....	Vice-President.....	Julia Mayer
Eleanor Davidson.....	Secretary.....	Helen Guffey
Irving Achtenberg.....	Treasurer.....	Dorothy Dunphy
	Advisor, Miss Jones	

MEMBERS

JOE BORENSTINE	ELEANOR CHASE	ANNE FERGUSON	AMY MAYER
JAMES ANDERSON	SIBYL SHUFFLEBOTHOM	MARY FOSTER	DOROTHY MOULTON
FRANKLIN CLAY	KATHLEEN MCGARRY	ELAINE GALAMBA	VIRGINIA NEW
ALDEN EDSON	BETTY COPELAND	MURIEL GRAHAM	ELEANOR NICHOLAS
BOB LAMAR	STELLA BARNIAK	JANET TURNER	JANE ROBERTSON
SHIRLEY ACKLES	ELIZABETH CRAVENS	MARY WOLFE	FANNIE SCHNEIDER
MARY ARROWSMITH	LUCILLE DAHLSTON	CAROLINE HEINZE	FRANCIS SHAWVER
NADREEN BURNIE	JOAN DUNHAM	LEAH KOSOVITZ	BETH WHITNEY
JANE ANN CARTER	HELEN EGERTZ	SHIRLEY KROH	SOPHIE WAISBLUM

LES IMMORTELS was founded in 1927, to further the student's desire to speak French outside the class-room. The business meetings are carried on entirely in French although some English is spoken during the course of the programs. Each year the club leaves a gift for the French department. The class of '30 and '31 left a colored etching "La Rue De Sainte Genevieve"—Lorraine. The club has a scrap book to which the members contribute each year. The cover page was designed by Janet Turner.

The Virgil Class



MOTTO *His ego nec metas rerum nec tempora pono
To them are assigned no limits in space or in time*

OFFICERS

ISLE MONA KETCHAM	President
HELEN LEE FULKERSON	Vice-President
FRANKLIN CLAY	Secretary
EDYTHE SNYDER	Treasurer

MEMBERS

WALTON BEAN
FRANKLIN CLAY
WILLIAM COCHRAN
REID JONES
ALDEN WOODBURY
VIRGINIA BRINK
WILMA BULLARD

RUTH F. FOLSE
HELEN L. FULKERSON
VIOLA GORDON
LORENE WONSETTLER
LA VERNE GUILD
DOROTHY HENRY
ELEANOR HERMANSADER

JUNE E. JONES
MARY JANE JORDON
ISLE MONA KETCHAM
ROSANNA KING
VIRGINIA NUERBURG
PHOEBE PECK
EDYTHE SNYDER

THE Virgil class feels that it has had a very distinct advantage in studying the "Aeneid" this year, for many authorities believe that Virgil himself was born at the town of Mantua exactly twenty centuries ago.

Partly in commemoration of this anniversary, and partly to gain a better knowledge of the life of the poet, the members of the Virgil class have chosen Virgilian topics and have written comprehensive essays on them. Later many of these were read in class for our mutual benefit.

"Virgil, the poet of peace!" For two thousand years students have enjoyed the quiet beauty of the "Pastorals" and the "Aeneid". Can any one believe that Latin and Virgil have seen their day?

Our travels with the pious Aeneas are now over. We look back with pleasure on Caesar's Gallic wars and Cicero's orations, and take this opportunity to express to Miss Lash and our former Latin teachers our appreciation for their kindly help.

The Clay Club

THE purpose of the Clay Club is "the mental improvement of all connected with it, in the fields of literature, debate, oratory, and forensic activity". It is the only Westport charter club which gives its attention wholly to development in speech, and as a direct consequence its members take the lead in school activities. Forensic training is leadership training. The Clay Club devotes itself to this object, with excellent results.

"It's not to be denied that the Clay Club is a regular humdinger, Johnny-on-the-spot, when it comes to doing anything. This explains why the Clay Club has been on top all year. The Junior representative from Westport who spoke for the Liberty Memorial was a Clay. The football squad was strengthened by several Clay members. Three members of the Christmas Play cast, and as many from the debate team were Clays. Two of the three cheer leaders, and several on the basket ball teams, are proud to claim membership in the Clay Club. And every Monday night, when the Boy's High School Club meets, nearly two-thirds of the Clay members are present. Is it any wonder that it is a mark of distinction to wear the Clay pin?"—Westport Crier, Feb. 10, 1920.

The Clay Club of 1931 has maintained the high standard of eleven years ago. We claim as members three Clays in the school oratorical finals, four football lettermen, two Clays in the senior play, five school debaters, and all three cheer leaders. And it was a Clay who won the gold medal in a city-wide literary contest. Two Clays are Hi-Y officers and many are members. Is it any wonder that it is *still* a mark of distinction to wear the Clay pin?

The reaction of the majority of sophomores on their entrance into senior high school is one of subjection and perhaps even awe. Yet everyone has various talents and the outcroppings of these talents are bound to make their appearance—even in a sophomore. It is literary value that counts in Clay and through participation in programs the sophomore gets as much fine training as upper classmen. Thus in the Clay Club a sophomore may acquire ability that will mean much to him in his later years of high school.

Nearing the end of our second year, we juniors in Clay feel that we have received the best part of the training and self-improvement available. We have become "regulars" and are prepared to take full part in club activities. Senior year is the time of reaping the greatest benefits of one's work; but we juniors feel that this year we have gotten our greatest benefit from Clay.

After three years in Westport, a senior in Clay has much to remember with pleasure—the talent which impressed him, a new member, the speeches, fiery discussion, and extensive projects, from the meetings; the leadership by Clays in the school activities; and the development he himself has received through the experience in speech he gained in Clay. The seniors of '31 remember Clay's outstanding record with pleasure; we charge the younger members to maintain that standard.

It has been our purpose in writing this page to give the whole school an understanding of what the Clay Club is and does, and to tell desirable prospective members who are new in Westport what a bid to Clay promises. Clay seeks only the talented Westporters, that they may there best develop their abilities and train themselves to give their best for both themselves and Westport.

Herald Queen



FROM an exquisite array of loveliness we selected one whom we chose to call our queen. Let us pause for a moment that we may bow humbly at the feet of our liege lady, Miss Marguerite Bissantz and her attendants who reign supreme in the pages of the 1931 Herald.

Ah, queen, we only have one boon to ask. Give us but a glance at the beauty of thy face, and we will go on our way contented. And in the years to come may we return to view again thy radiant beauty and lovely charm.

Aides to the Queen



Photo by Emery, Bird
GRACE AHLSTROM



Photo by Emery, Bird
JENNETTE SMITH



THELMA MILLER



MARY LEHUQUET



Photo by Sparks
IRENE KANE

Irving Club



AMONG the outstanding clubs in Westport High School is the Irving Literary Club for the boys. Irving is one of the oldest clubs in Westport, and through the years has built up a reputation which is hard to equal.

In the ranks of the Irving Club are many members prominent in school life. Although the club was founded on a literary basis, one of the qualifications to gain entrance to the club is leadership.

Good grades are further qualifications of the Irving Club. Not only must one have good grades to get in the club, but one must also keep his grades up in order to stay in the club. This tends toward keeping the members always working for some goal.

Irving is also noted for the quality of its members. For the past number of years, all the Rhodes Scholars sent to England have at one time or another been members of the Irving Club. We are especially proud of this fact because it makes us feel that our club really is doing something worth while in the life at Westport.

It is the purpose of the Irving Club to develop literary ability in its members. All the members are given a chance to work along some line of literature, whether it be short story, essay, or some kind of speaking. Also to stay in the club the members must take part in the program which precedes the business meeting. In this manner some literary instinct in the members is developed.

But do not think that all we do in the club is to study literature. Twice a year the Irvings have a joint dance with the Clays, once in the fall and again in the spring. These events are looked on as being among the two best in the school year.

Also to add spice to the life of the Irving Club, once a year we have a contest with the Clays, in which we match literary ability. The most important feature of this contest is the debate. Both clubs have some very good entries in the contest.

The Irving Club creates a spirit of fellowship in its members. Strong friendships are established within the bonds of the club. Our club adds much to the life of its members. It aids in maintaining and creating school spirit.

Irving has done some noble work in the past in the life of Westport. It is the erstwhile desire of all the members that it continue this work among the future students of Westport.

The Irving Club owes much to its fine advisor, Mr. Heinberg. We wish to thank him at this time for his splendid cooperation and hearty support of the club and its work. He has given us his time and advice, which keeps us going along the right line in our work.

Irvings have much to work for in upholding the name of the club. Being a literary club, it was named after Washington Irving, the great American writer. We are justly proud to have him as our namesake. This also gives us something to live up to and work for.

School is drawing to a close now. The Irving Club will be breaking up until next year. The senior members will be going on to college or out into the business world. The underclassmen will stay to carry on the work of the club next year. May the club continue to grow under their guidance, and may the name of "Irving" be on every lip in Westport.



Athletic Coaches



MISS CRUZEN

MISS BRADLEY

MISS BRADLEY received her Ph. B. degree in physical education from the University of Chicago, and her master's degree from Columbia. Not only is she an excellent coach in girl's basket ball, baseball, and hockey, but also is one of the best instructors in tennis, tumbling, and clog dancing.

Miss Cruzen is a graduate of Kansas State College with a B. S. degree in home economics. Her able instructions are confined to the Sophomore classes.

WHILE attending William Jewel, coach Newman won five letters. Mr. Newman likes to win but he will never attempt to make an ineligible boy eligible or resort to any unfair method to win.

Mr. Smith was a two-letter man at William Jewel. His calm judgment and coaching are very effective.

Mr. Evans concentrated on scholastic work in college, making a four year course in three years.

Mr. Shearer has two degrees on A. B. from Missouri University and a M. A. from Wisconsin.



The Football Team

THEODORE "TED" WIKLUND - - - - - *End*

Wiklund's play at end was on a par with Florea's. He did all that could be expected of him and more, especially on defense, when he broke up many of the plays that came his way.

HERBERT "SWEDE" LARSON *Halfback and End*

"Swede" was the team's most accurate passer. His fine spirit and dependable play was a great asset to the strength of the team.

EARL GARRET - - - - - *Tackle*

"Red" Garret was one of the strong points of the line both on offense and defense. The chief characteristic of his work was his hard tackling.

ORRIN JAMES - - - - -

Orrin was one of the speediest and shiftiest backs in the city. He was probably the best ball carrier on the team.

DONALD BALL - - - - - *Guard*

An adept at stopping plays that came his way.

WAYNE ULERY - - - - - *Guard*

Another who was lost in midseason because of an injury but he gave a good account of himself before he was hurt.

JOHN CRANE - - - - - *Guard*

Playing his first year of football, John held his own against more experienced gridsters mainly because of his gameness and low charging.

GEORGE TRINASTICH (*Capt.*) - - - - - *Fullback*

Although handicapped the greater part of the year by a bad ankle, George was too valuable to be left on the sidelines. His courage, leadership and knack of calling the right plays made him outstanding. His injury probably caused him to be named on the second All-Star team.

DREW THOMAS - - - - - *Center*

Drew climaxed his three years of football for Westport by winning a place on the Inter-scholastic All-Star team. He was a power on defense and his passing was much better this year.

MARSHALL WALKER - - - - - *End*

Walker's great height was a good advantage in catching passes and also aided him in breaking up any plays that came his way.

ROY FLOREA - - - - - *End*

Roy's brilliant work at end also caused him to be given a berth on the All-Star team. His special talent lay in receiving passes. His soaring punts pulled the team out of many a tight place.

DONALD MACON - - - - - *Tackle*

Macon had the size and scrappiness a tackle needs which he used to good advantage, much to the sorrow of opposing teams. In case of need he also held down the center position.

CLIFFORD RIDER - - - - - *Tackle*

Kept out most of the season by a broken foot, Rider showed that he still had his old fighting spirit, whenever he was able to play.

VICTOR GIBSON - - - - - *Quarterback*

"Vic" Gibson is a heady player and a good passer, but unfortunately he received a badly sprained ankle and was unable to play most of the games.

CIRO RAMIREZ - - - - - *Halfback*

Ciro was an unusual player in that he always kept a cool head. He could always be depended upon to get his man.

DANIEL SHEELY - - - - - *Halfback*

"Dan" was a hard hitting back who would do his part regardless of what it cost, either to himself or to opponents.

WILLIAM COCHRAN - - - - - *Halfback*

Bill's passes were always unexpected because he was a "southpaw".

KLINE MARTINEK - - - - - *Guard*

A Junior who knew what his job was and did it, which is a great comfort to any coach.

LINWOOD VAN HORN - - - - - *Guard*

Van Horn's use of his hands made him a dangerous man to send a play against. His fighting spirit made him unwilling to be taken out of the game even when he was injured.

LELAND HOOD - - - - - *Guard and Halfback*

Leland started the season as halfback but was changed to guard where he was able to perform much better than he had been.

WILLIAM TRAUB - - - - - *Halfback*

Bill's size and speed make him one of the most useful men on the team.

LEAGUE STANDING

	W	T	L	Per Cent
EAST.....	4	2	0	1.000
SOUTHWEST.....	5	0	1	.833
CENTRAL.....	4	1	1	.800
WESTPORT.....	3	1	2	.600
PASEO.....	2	0	4	.333
NORTHEAST.....	1	0	5	.166
MANUAL.....	0	0	6	.000



EARL GARRETT



CLIFFORD RIDER



HERBERT LARSON



WAYNE VLERY



DOTY BALL



DORIN JAMES



BILL WITHROW



MARSHALL WALKER



KLINE MARTINEK

CAPTAIN



GEORGE TRNASTICH



DAN SHEELY



LINWOOD VAN HORN



ROY FLOREA



DREW THOMAS



JOHN CRANE



BILL COCHRAN



TED WINKLUND



BILL TORRES



LELAND HOOD



CIRO RAMIREZ



DOM MACOM

Football



SECOND TEAM

Back Row: MARSH, BRODY, O'KEEFE, KAMMERER, BLOCK, SWETNAM, HAGUE, MAUZE, KINNEAR, BUCHER, HORN-BOSTEL, PETERSON, LINDLEY, PIERCE.

Middle Row: RALSTON, BROWN, APRA, RICHARDS, DUNCAN, ANDREWS, OWENS, MARTINEK, SAPP, JACOBS, SIMOSKY.

Front Row: JACKSON, LAW, STOTT, MERCIER, CAMPBELL, SPILLANE, METCALF, BUTTERWORTH, INGLIS, ELLS.

This year the second team had exactly the same percentage as the first. It fulfilled fully its purpose of providing opposition to the first team and future players for its ranks.

The players who were most prominent on the second team were as follows: Harry Brown, halfback, Ernest Ralston, halfback, Bradley Campbell, quarterback, D. A. Metcalf, center, Vincent Mercier, Guard, Wade Jackson, guard and center, and Tony Kammerer, end.



WALKER



LARSON



SCOFIELD



BALDRIDGE



FLOREA



CORNEILSON



LINWOOD VAN HORN JOHN SULLIVAN



VICTOR GIBSON



JOHN FRY



TED WIKLUND



'RED' GARRETT



STUART EVANS

EDWIN R. JOHNSON

Basket Ball Team

ROY FLOREA - - - - - Forward

Roy was the most consistent scorer we had, finishing well up among the leading scorers of the Inter-Scholastic League. His floor work was excellent also. He won a position on the Star and Journal-Post, All-Star teams and also on the St. Joseph State All-Star team.

HERBERT "SWEDE" LARSON - - - Center

It was unfortunate that so few from Westport could see the state tournament for that was the place in which "Swede" hit his real stride. Time after time he would get the tip-off at center giving our team a tremendous advantage.

THEODORE WIKLUND - - - Guard

Wiklund continued his old habit of last year of breaking unexpectedly for the basket to score which was a big factor in the total of Westport points. Although handicapped by a weak knee he did his part so well that he was placed on the Journal-Post and Star second All-Star teams and won honorable mention in the St. Joseph Gazette.

EARL "RED" GARRETT - - - Guard

Garrett showed probably the greatest improvement of all during the past season. His greatest merit lay in his ability to keep the other team from scoring, although he was quite a dependable scorer himself. His play in the state tournament was recognized by honorable mention in the St. Joseph Gazette.

VICTOR GIBSON - - - - - Forward

"Vic" was another of those small, fast men like Howard Combs. He was an excellent "floor man" and a fair scorer. His greatest weakness lay in defense. Doubtless he will correct this next year, to become a first-rate player.

MARSHALL WALKER - - - - - Center

Walker's great height makes up for his lack of speed. His floor game at present is ahead of his scoring game. If he improves as much next year as he did this he should be a potent factor in the team's play.

WILBUR "COWBOY" BALDRIDGE - - Guard

Like Larson "Cowboy" played his best games in the state tournament. He sank the goal in the William Chrisman game that won the contest. His defensive play was a bright spot in any game. He also received honorable mention on the St. Joseph's Gazette All-State team.

HAROLD CORNELISON - - - - - Guard

Cornelson's quiet temperament made his shots accurate and a constant reminder that he should be watched. He was better as an offensive than as a defensive man.

THE SEASON'S PLAY

THIS year Westport had the most successful team since John Waldoof, Scott, Kennedy, and their cohorts graduated. The championship narrowly escaped our grasp because of an unaccountable inability to hit the basket in two games. Northeast, the champion, was defeated by a smooth working combination of speed and accuracy which showed the real caliber of our team. Westport rounded out its season by defeating Manual to win second place. Coach Newman also used a different system of play this year which made the teams' defense practically air-tight and its offense deadly.

For the first time in five years, Westport won the right to compete in the state tournament at Columbia, Missouri, by getting to the finals of the district tournament over three teams which had defeated it in the regular season.

At Columbia, our group won fourth place. The terrific struggle with William Chrisman so tired our players that they had no pep for the next game and were defeated.

Four regulars will graduate, but Gibson, Sullivan, Schofield and Walker will return next year.

LEAGUE STANDING

	Won	Lost	Per Cent
Northeast.....	5	1	.833
Westport.....	4	2	.666
Manual.....	3	3	.500
East.....	3	3	.500
Southwest.....	2	4	.333
Paseo.....	2	4	.333
Central.....	2	4	.333

Second Team

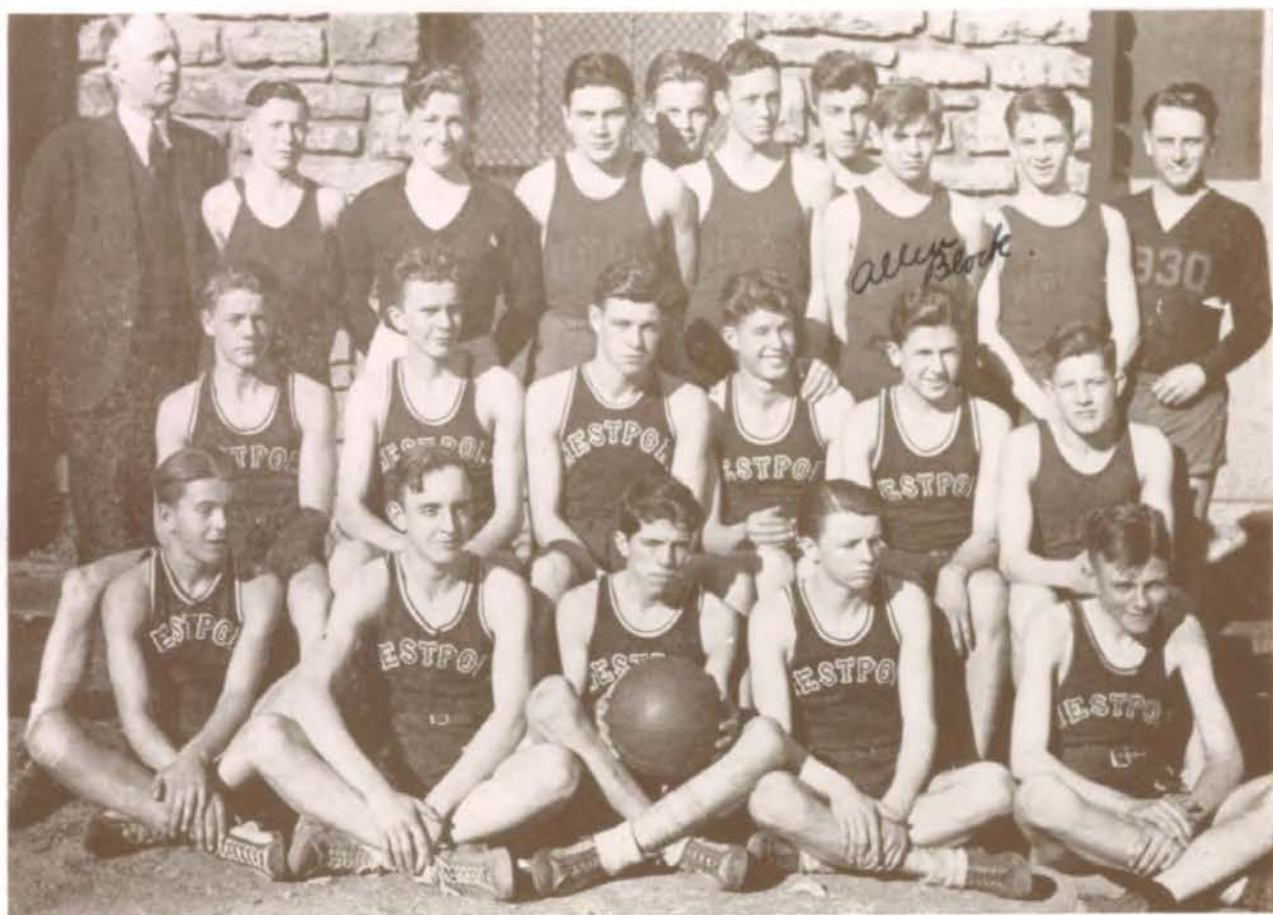

THE number of letter men on the second team was rather large this year, there being twelve of them. The names of these twelve are: Campbell, forward and guard; Heider, forward; Block, forward; Flanders, guard; Macon, center and guard; Mercer, guard; Burton, guard; Kammerer, center; Kinnear, forward; Reed, guard; and Mulligan, guard.

The most likely prospects for next year's first team are Campbell, whose "floor" work and elusiveness make him hard to guard; Macon, whose height is a big advantage and Reed an alert guard.

Coach, MR. EVANS; Manager, MR. SMITH

Cheer Leaders



YEA! Boy! Were the cheer leaders hot-stuff this year? I'll say they were! Acrobatic? Peppy? Altogether the best cheer leaders in Kansas City.

Every football game found them right on hand. Running out with the team, yelling ever step, megaphones in the air, everybody up, the cheer leaders made the benches rock. A great accomplishment was the pep at every game. Who couldn't help yelling, with a football team such as Westport's?

The old standby "Yeggie" and the newer leaders, Dwight Smith and Nelson McNich, were always on hand. All decked out in blue and gold, Westport's colors, jumping around, razzing the wise-crackers, the cheer leaders really helped put over the games.

The cheer leaders thank everyone for the support given them at all athletic events and the Oratorical Contests.

In basket ball the officials at Convention Hall were afraid that we would raise the roof. How did you like the acrobatic tricks? I should say acrobatic trick, or maybe I shouldn't say anything. Anyway the games gave a lot of Westport's loudmouths a chance to let off their wind.

Did we support our orator, Lyman Field, I'll say we did. Not in the city try-outs, but in the district finals we really yelled. As this is being written, he's only gotten as far as the Champion of the City, but we predict he goes a lot farther. If when you're reading this you've already been eliminated, don't feel bad, Lyman, because we're all for you.

In assembly, who put all the pep in the student body? Answer: cheer leaders! Right again! Did the dumb yell or silent yell go over? And how! Westport's audiences like yells in which they jump around so this really went over big.

All the cheer leaders belonged to the Departmental Club that goes under the name of that immortal American statesman, Henry Clay. That proves them all a fine group to lead our yells. Dwight Smith was President of Clay, "Yeggie" was Vice-President. Nelson McNich was the tennis Champion of Kansas City High Schools and promises to be a second Bill Tilden.

Last years' cheer leaders bothered the women too much, and were late at games, but did we? Oh dear me no! We were regular women-haters! With all Westport's girls looking at us instead of the game no wonder the scores were never known. But did we pay any attention to them? Not at all!

Our alternate, Wade Carter, was a swell cheer leader, and, though only called upon at one game, could always be depended upon to take one of our places if possible.

The cheer leaders want to thank Westport for the support it gave its teams and individuals. Undoubtedly the cheer leaders of this year, '31, were the best of any year before. Always on time, regular women-haters, self-confident, high class acrobats, graceful seniors, and above all, modest to all glory therein enshrined upon their noble brows.

Westport Letters



GOLF



HOWARD GOODRICH



MR. PIERCE



D. A. METCALF



BILL KAHL



BILL SHAW



HORACE HEDGES



WESTPORT repeats in Interscholastic tennis. McIninch wins singles crown in great five set battle with Lewers of Southwest, 4-6, 6-8, 6-4, 6-3, 7-5. Maloney goes to semi-finals before losing to Lewers.

Kiley and Ralston, and Garrett and Manley win way to finals in doubles with ease, the former team taking the match.

Mr. Fristoe, coach, has been handling the tennis team for a number of years, and has turned out more champion teams than any other coach in town.

Kiley, Ralston, and Manley will furnish a nucleus for next years team

Track



THE 1931 track started with our team sticking close to the heels of the leaders. Nance and our relay team accounted for most of the points in the K. C. A. C. and M. U.-K. U. meets. Westport finished third in both meets with eight points.

Westport's next contest was against Paseo. Westport had only three lettermen and Paseo was smarting under a defeat administered to them the week before. These two things made a combination our squad could not overcome. However, James with firsts both in the 220 and 440 dashes, Nance with a first in the half-mile, with a second in the pole-vault and Roberson with seconds in the broadjump and shotput, showed that Westport had athletes of noticeable ability also.

It was a sad day for Manual when she met Westport. Manual had to content herself with only 12 points while our team ran riot over the field. Westport took all the firsts except in the century and 220 low hurdles. Nance, James, Roberson, the relay team (Catron, Davey, Trueblood, James), Thomas, Larson, Campbell, Larson and Silver, tied for first in the high-jump. Several of the boys won more than one first and others placed second only to a better Westport man. Nearly everyone who competed won a letter that day.

The times of the runners and hurdlers were slower and the distances of the field men were shorter than usual because of the soggy and muddy condition of the track and field.

Mr. Evans intends to take a relay team to Columbia, Missouri. A part of the relay men will also compete in the dashes. If Nance cuts his time a little more, which he doubtless will, Mr. Evans will take him also.

The prospects of the team standing well up in the winners column is pretty good. The track men are as fast or faster than any other school in the city. The field men need only to become a little more proficient and they will be dangerous competitors for city honors. The hurdlers are handicapped by the lack of hurdles with which to practice.

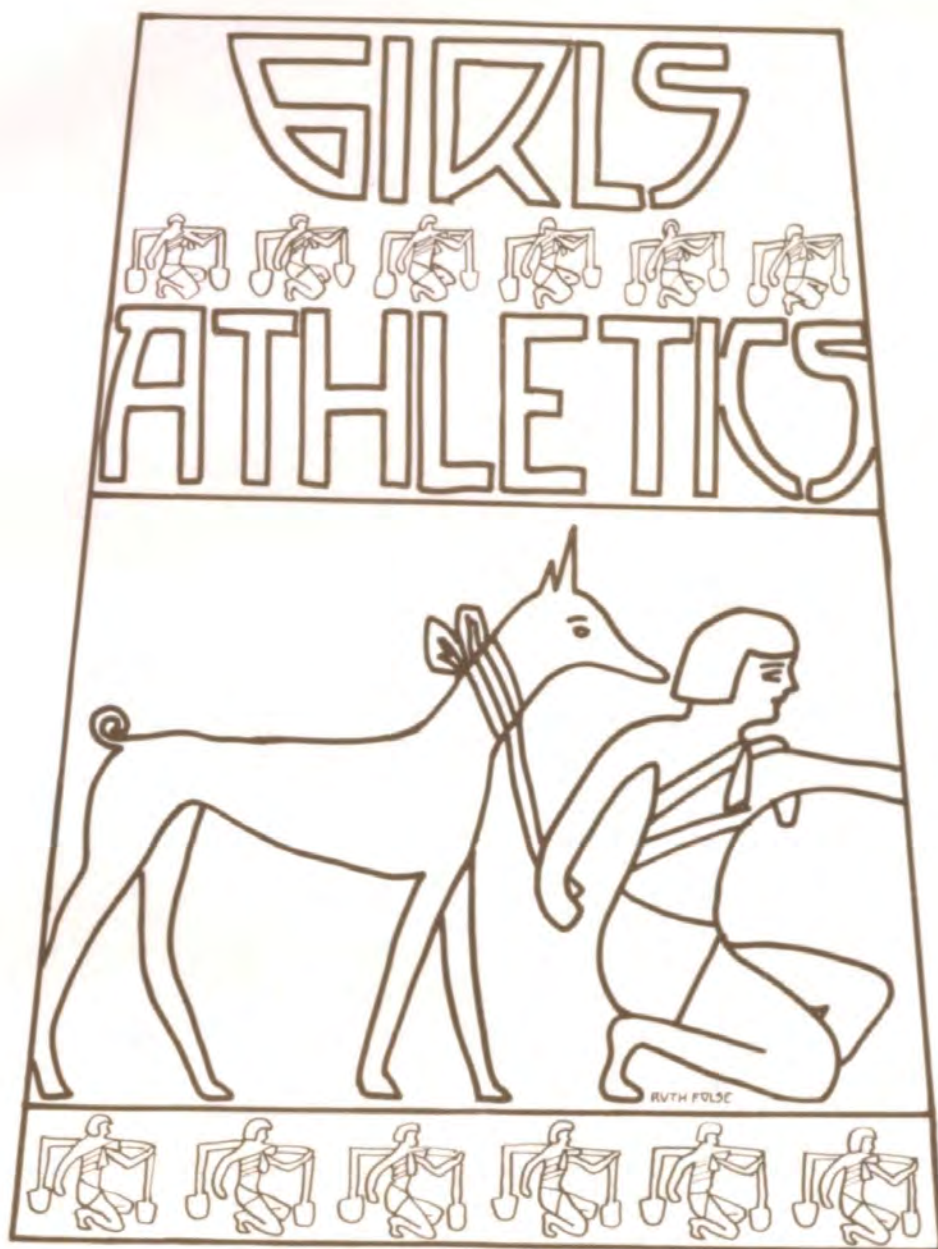



SENIORS



JUNIORS

One Hundred Forty

Hockey 1930



A SMART, resounding crack of a stick against the horse hide ball, a wild yell from the Juniors, a groan from the Seniors, and the final whistle proclaimed the Juniors hockey champions for 1930. The teams of this season were unusually well matched, and, contrary to expectation, there was a surprisingly strong Sophomore team. Of course, the average girl athlete in high school does not pretend to come near the perfection of stick work and strategy obtained by college or club players, but surprising results were achieved by the Juniors and Seniors under the able instructions of Miss Bradley. We feel that we have a right to be justly proud of the games which were played on the "triangle" this year.

The Sophomores, though defeated in every game, came very near to upsetting the upper class girls. In each game their forward line made serious threats against the Junior and Senior goals, and opposing players found it hard to break through their strong defense for a goal.

The Seniors, though failing to capture the honors, played an aggressive game. Aided by a strong backfield, their more experienced forwards were able to pile up a creditable score.

The Juniors had a uniformly strong team, and with the additional help of an exceptionally fast forward line they managed to defeat their opponents in every game by a slight margin. To quote Miss Bradley: "They had that final punch necessary to make the score which would defeat their opponents". High point scorers were Kathlyn Andrews '31, 11, Amelia Mayer '32, 9, with Dorothy O'Donnell '31, and Rosemond '32 following closely with 8.

TEAMS

Seniors: BRODIE, ANDREWS, HENRY, O'DONNELL, TRABON, MCKINNEY, HERMANSADER, WINTERS, WYATT, SLUSHER, TAPP, ROE, ANDERSON, SIMPSON.

Juniors: S. MCKINNEY, MAYER, ALLEN, STEVENS, PIERCE, ENGLISH, MOOT, ROYSTER, WEATHERWAX, TURNER, MCKELVEY, MURRAY, PADDOCK, THORNTON, POWERS, WOODHOUSE.

Sophomores: SMITH, WILLIAMS, ROACH, MAYER, MARTINEK, TURNER, HOWERTON, DRUMHELER, MCGAVIC, JONES, MILLER, VAN PELT, SHAWVER, MCVAY, HAYS, TRACY, BLOCK, CHERBLANC.

"W" WINNERS

SENIORS

DOROTHY BRODIE
KATHRYN ANDREWS
DOROTHY O'DONNELL
JOSEPHINE TRABON
ELEANOR HERMANSADER
LENA WYATT
ARLENE SLUSHER

JUNIORS

SUSAN MCKINNEY
HARRIET ENGLISH
RUBY STEVENS
EDA PADDOCK
PEARL MOOT
JANET TURNER

SOPHOMORES

MELDON SMITH
DOROTHY WILLIAMS
AMY MAYER
MARION JONES

TEAM STANDINGS

	Won	Lost	Total	Per Cent
SENIORS.....	2	2	19	.500
JUNIORS.....	4	0	24	1.000
SOPHOMORES.....	0	4	8	.000

One Hundred Forty-one

Basket Ball



SENIORS



JUNIORS

One Hundred Forty-two

Basket Ball 1931



THREE teams—Sophomore, Junior, and Senior—eager rivals for the girls basket ball championship of 1931, concluded the season all tied for first place. Six more exciting, closely matched games could scarcely have been found. The teams defied all predictions as to which would win the contests. The games were fast, and a high quality of basket ball was displayed by the players.

The first contest, Sophomores versus Juniors, ended in a 44 to 14 victory for the Juniors. They deserve a great deal of credit for their fine offensive play. The Sophomore-Senior game was captured with difficulty by the Seniors. The Sophomores played a strong defensive game, and the Seniors were able to win only by the slight score of 19 to 16. The first Junior Senior game proved to be unusually exciting. Despite the fact that the Juniors were favored to win, the Seniors played a brilliant game and defeated them 27 to 17. The Seniors, handicapped by a temporary loss of players in the second game against the Sophomores, were defeated 9 to 22. The Sophomores were again victorious as the Juniors bowed before them with the short end of the 22 to 20 score. Though the score was close, the Sophomores deserve much credit for their fine aggressive playing. The last Junior-Senior game ended the season and left the Juniors with a 38 to 50 victory.

High point scorers were Margaret Dahl, first with 78 points; Kathlyn Andrews, second with 50 points and Virginia McGavic, third with 46 points.

SENIORS	TEAMS JUNIORS	SOPHOMORES
ARLEN SLUSHER "W" (C)	MARGARET DAHL (C)	DOROTHY WILLIAMS "W" (C)
DOROTHY BRODIE "W"	ERNESTINE ROYSTER "W"	VIRGINIA MCGAVIC "W"
NEDENE WINTERS "W"	HELEN EDGINGTON	MELDON SMITH "W"
KATHLYN ANDREWS "W"	EDA PADDOCK "W"	ROSE KATZ "W"
MARGARET EDWARDS "W"	SUSAN MCKINNEY "W"	MAXINE CHERBLANE
LENA WYATT "W"	AMELIA MAYER	LELA MARTINEK
MARGUERITE TAPP	SARAH JANE GIVENS	MARION JONES
ANNABEL SIMPSON	LILLIAN BURNS	BERNICE HAWK
JOSEPHINE TRABON	ROSEMOND ALLEN	LUCILLE FREDERICK
GLADYS ROWE	LOUISE GARRETT	VIRGINIA BARKER
AMANDA MCKINNEY	JUNE PIERCE	BETTY GREENMAN
GEORGIA KING	ANNA LOUISE MURRAY	JESSIE TRACY

NOTE: All names marked "W" are letter winners.

STANDING OF TEAMS				
	Won	Lost	Total	Per Cent
SENIORS.....	2	2	76	.500
JUNIORS.....	2	2	119	.500
SOPHOMORES.....	2	2	74	.500

One Hundred Forty-three

BECAUSE of frequent rains, only three games have been played at the time this goes to press.

The first game of the season resulted in an 8 to 7 victory for the Sophomores. The lower class girls proved to be superior in both fielding and batting and displayed fine talent at various positions. The Juniors should make a better showing in coming games. The Sophomore-Senior game was won by the Seniors who tallied 8 runs to the Sophomores' 3. The Seniors again proved victors in the Junior-Senior game, with a score of 25 to 9. Though it is too early for any predictions as to the winner, the Seniors seem to have a slight edge.



SOPHOMORES

VIRGINIA RULY (c), DOROTHY WILLIAMS, MARGARET POESY, MELDON SMITH, VIRGINIA MCGAVIC, ROSE KATZ, JESSIE TRACY, MARION JONES, MARJORIE MILLER, VIVIAN ROMINES, LUCILLE FREDERICK, MILDRED REGAN, FLORINE WACHTEL, CHRISTINE VAN PELT, ANNABEL WALTER

JUNIORS

EDA PADDOCK (c), ERNESTINE ROYSTER, ROSEMOND ALLEN, SUSAN MCKINNEY, JANET TURNER, ANNA LOUISE MURRAY, PATRA STOCKWELL, WILMA MCCABE, MAXINE POWERS, MARION FRY, BETTY HAGARTY, MARGARET DAHL, JUNE PIERCE, LILLIAN BOSTON, BERNICE ANDERSON.



SENIORS

LENA WYATT (c), ARLENE SLUSHER, ANNABEL SIMPSON, KATHLEEN ANDREWS, DOROTHY O'DONNELL, MARGUERITE LAPP, MARIE BOWEN, ELEANOR HERMANSADER, NEDENE WINTERS, DOROTHY BRODIE.

Girl's Tennis



DUE to the early publication of the Herald, this space is devoted to the winners of 1930. Westport is indeed proud of the record of Geraldine Kahl, girls' singles' champion of 1930. Not only did Geraldine win the singles for two years at Westport, but her record in the city tournaments was exceptional. She won the girl's championship in singles, placed first in the mixed doubles with Howard Loschky, and first in the women's doubles with Edith McDaniel. Never before in the history of the Public Courts tournaments has one player won three titles and finished as a finalist in another class (women's singles).

Rosemond Allen, a Junior who was defeated by Geraldine Kahl in singles, has shown decided ability and expected to place in the coming season. Dorothy O'Donnell, '31 and Margaret Price, '30, were the winners of the double tournaments, defeating Almo Lee Sissom, '30, and Virginia Martson, '30.

"W" WINNERS

KATHLEEN ANDREWS
DOROTHY O'DONNELL
DOROTHY BRODY
LENA WYATT
ARLENE SLUSHER

ELEANOR HERMANSADER
JOSEPHINE TRABON
NEDENE WINTERS
MARGARET EDWARDS
HARRIET ENGLISH
EDA PADDOCK

JANET TURNER
PEARL MOOT
RUBY STEVENS
SUSAN MCKINNEY
ERNESTINE ROYSTER
MELDON SMITH

AMY MAYER
DOROTHY WILLIAMS
MARION JONES
ROSE KATZ
VIRGINIA MCGAVIC



One Hundred Forty-five

Activity Ticket Contest Winners

1930 - 1931	
Westport High School	No. 1050
Activity Ticket	
<input type="checkbox"/> FOOTBALL <input type="checkbox"/> CRIER <input type="checkbox"/> CHRISTMAS <input type="checkbox"/> BASKET BALL <input type="checkbox"/> SENIOR PLAY <input type="checkbox"/> HERALD	Student's Name _____ Home Room _____ Signature _____ Home Room _____ Teacher _____

ROOM 120—MISS SHELTON

ELIZABETH BARCUS
 JERENE DEW
 CLOISE FRITTS
 CLARA LUMOWITZ
 DOROTHY GRAY
 MILDRED HANSON
 EMILY HENKE
 DORIS JACKSON
 MINNIE RAGSDALE
 RUBY RICKERSON

WILMA ROBERTSON
 JEANETTE SMITH
 MARY SOLAN
 NELDA SOUTHERN
 NINA LOU SYKES
 EILEEN BAIRD
 FRANK BARHYDT
 HAROLD CORNELISON
 WALTER CUSHMAN
 EDWARD DWORKIN

RICHARD FEUTZ
 ROY FLOREA
 DRISCOLL HASTNETT
 JOHN KIRKE
 KENNETH KAMBERG
 ROBERT LAMAR
 HANS LUND
 DALE LUNSFORD
 CHESTER MARKL
 RUSSELL MEYERS

PAUL PROCTOR
 IRVIN SAFFRAN
 FRANK STEFANIAK
 GEORGE TRINASTICH
 GLENN WHITEFIELD
 GERALD YOUNG
 JACK LEIST
 OWEN ELLIS

ROOM 318—MISS CRUZEN

VIRGINIA COOK
 HELEN EDGINGTON
 EVELYN FARRIS
 MARY LOU FAVOR
 GRACE GILCHRIST
 KATHERINE GOLDSMITH
 EVA MARIE GRAY
 ELIZABETH JACKSON
 SHIRLEY MOILAN
 ELIZABETH MUNDEN

VESTA NELSON
 MARIETTA REESE
 EDITH RUBIN
 ZULMA RUNYON
 IRIS SHELDON
 MARIE SIEBENTHALER
 RUTH SPONG
 MARTHA SQUIRES
 ANN CATHERINE STOUS

ROOM 317—MR. PHILLIPS

ALFRED ARNOLD
 BOB COOK
 DON GREENWALT
 BUSTER PARK
 KENNETH PIERCE
 GEORGE RYDER
 ROBERT SCHEE
 WILLIS SCHNELLE
 BOB SEAVER
 GEORGE TRUE
 DOROTHY BEATTY
 DOROTHY BERNICK

HELEN DAYHOFF
 MYRTLE DOUGLASS
 MARJORIE HOBBS
 VIRGINIA HOWARD
 DOROTHEA KRUEGER
 HARRIETT MORTON
 THELMA SCOTT
 VYRNE STURGISKA
 RUTH SCHULTZ
 CHARLINE PRESTON
 BONITA LIGHTNER

ROOM 303—MISS BAIN

IONA ALTIS
 BETTY BAY
 HAZEL BERGMAN
 ALLEN BLOCK
 JOE BORENSTINE
 WENDELA BOTT
 JANE ANN CARTER
 DOROTHEA CRONIN
 MARY KATHERYN CURRAN
 IRENE FARRER
 SARAH JANE GIVENS
 LILLIAN GLASS
 FRANCES HALL
 STANLEY HARBISON

ELIZABETH HEINERICKSON
 LAWRENCE JOHNSON
 FRANCES JONES
 LEAH KOSOVITZ
 MARY RUTH LE BOW
 CALVIN MAXWELL
 GRACE MORELAND
 GEORGE MYERS
 VIRGINIA PETERS
 MARGARET ROBERTS
 EUGENE SCHUBERT
 RUBY STEVENS
 PATRA STOCKWELL
 EDWIN WILLOCK
 NATHANIEL WILSON

ROOM 218—MISS TOTTEN

LILLIAN ANDERSON
 BETTY BOWEN
 DOROTHY BUCHER
 SADE BURRUSS
 RUBY CARLSON
 MARY CARMAN
 ELINOR LA MOTTE CHASE
 LUCILE DAHLSTEN
 DORIS DAVIS
 LOIS DAVIS
 RUTH DEERY
 MARGARET DURKEE
 MAXINE HOFFLANDER
 MARY IRENE KANE
 KATHRYN KENADY

RUBY LARSON
 MARY ALICE LE HUQUET
 DOROTHY LIND
 DOROTHY LINDBERG
 THELMA MILLER
 DOROTHY O'DONNELL
 ELIZABETH SATTERLEE
 VEVA SMITH
 SHIRLIE STAINS
 IVA STANLEY
 VERNA THURING
 JEROME VANIGE
 MILDRED WILKINS
 CLARA WILLIAMS

ROOM 119—MISS LASH

WADE CARTER
 FRANCIS CRAWLEY
 HAZEL FISHER
 MARY GILCHRIST
 FRANCES GOLDBERGER
 ARTHUR GOLD
 RICHARD GRAY
 JANE HANNAH
 THEODORE HARRIS
 CARL HUNT
 NATHAN JAGODA
 YVETTE LEATHERMAN
 WILLIAM MAGEE
 CHARLES MAUZE

ROBERT NINDEL
 LOIS PETERSON
 LOIS PROCTOR
 BRUCE RAINES
 CIRO RAMIREZ
 WALTON ROHDE
 STANLEY SCOTT
 BETTY TILLOTSON
 AGNES JUNE WHELAN
 MARIAN LEE WHELAN
 MAXINE WILLIAMS
 MARGARET WETHERWAX
 MARY LOUISE WISE

ROOM 115—MR. MINER

JOHN CRANE
 MYRON DANFORD
 FORD DICKIE
 JOHN DROTTS
 ROBERT DUDEN
 ALDEN EDSON
 HARLAN EVERETT
 VIOLA GORDON
 MARY JANE JORDAN
 WILLIAM KAHL
 EVELYN LEWIS
 GEORGE MILNE

BERNARD NORTON
 JEAN REITZES
 DOROTHY RHOADES
 JOHN RICHARDSON
 MARION ROACH
 GEORGE ROSENBERGER
 JACK SHAUNTY
 HENRY TRUEBLOOD
 ELIZABETH WARNICK
 EDWARD WATTERS
 FRANKLYN DUNN



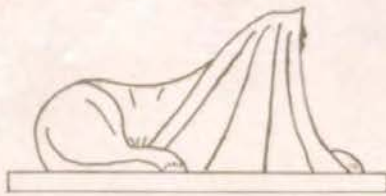

SGT. A. MORRIS



MAJOR AUBREY



SPONSOR MAJOR
HELEN LEE FULKERSTON

STAFF OFFICERS



CAPT. GREENWALT
CAPT. LINN
1ST LT. NIEDERJOHN
1ST LT. FELD

MAJ. AWBREY
CAPT. EDSON
1ST LT. NOGER

CAPT. LAMAR
CAPT. ACHTENBERG
1ST LT. LANE
2ND LT. NEALE

The staff officers are those who take part in the daily drill but also specialize in some line of clerical work in the office. These officers have a certain line, some instructing, some keeping records connected with their work. Though a few are occasionally quite useless, the majority are, without a doubt, the pride of the Battalion.

LINE OFFICERS



CAPT. O'KEEFE
CAPT. HECKERT
CAPT. CARTER
CAPT. FIELD

MAJ. AWBREY
1ST LT. LAMAR
1ST LT. BARHYDT
2ND LT. JEFFERS

2ND LT. SWETNAM
2ND LT. KNOCHE
2ND LT. FULKERSON
2ND LT. BINGHAM

The line officers are those who participate in the daily drill by commanding troops in the field. These consist of the Battalion Commander, Company Commanders, and Platoon Commanders.

Sponsor Major and Staff

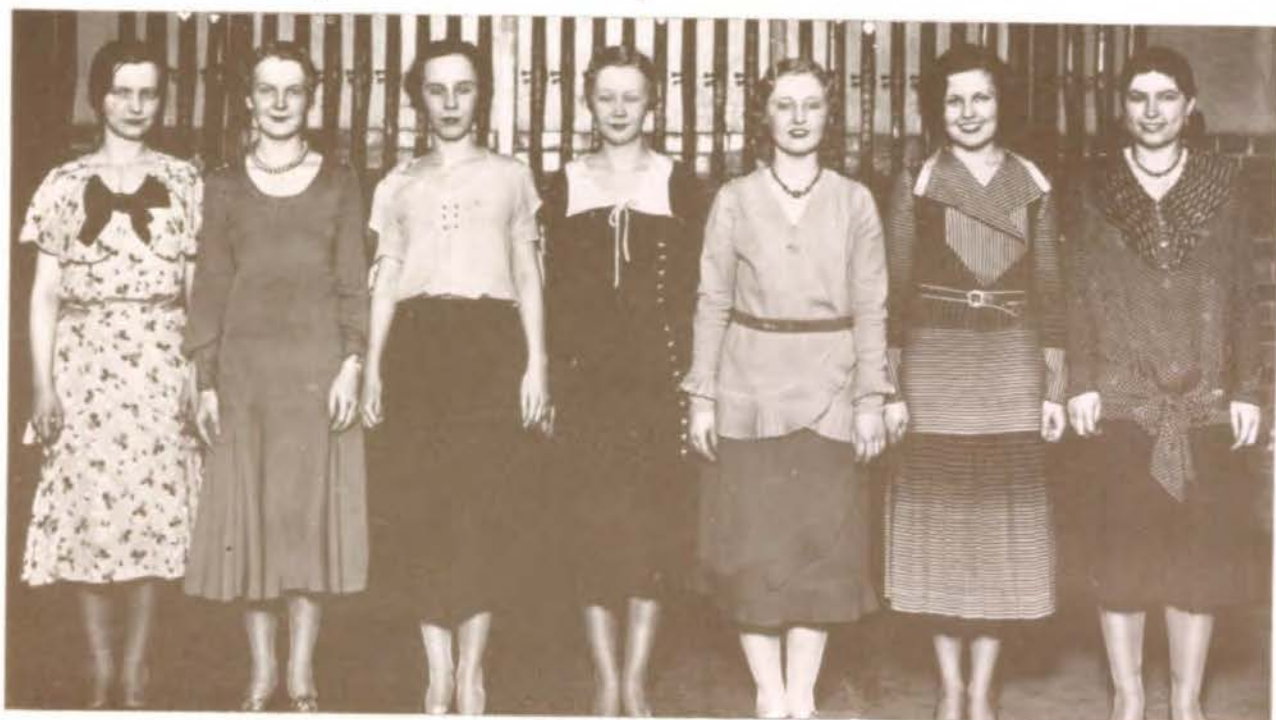

	CAPT. BISSANTZ 1st Lt. JOHNSON	MAJOR FULKERSON WAR. OFF. KANE CAPT. BRINK	1st Lt. WALDRON WAR. OFF. HOBBS
<i>Captain</i>	BERNADINE FEARON	<i>Sgt.</i> NELDA JEAN SOUTHERN	<i>Corp.</i> LUCILLE HALSTEAD
<i>Lieut.</i>	MARY IRENE KANE	<i>Sgt.</i> HELEN JENKINS	<i>Corp.</i> JEAN CARTER
<i>Lieut.</i>	FRANCES SORENSON	<i>Sgt.</i> CHARLENE PRESTON	<i>Corp.</i> MADALINE SANDBROOK
<i>1st Sgt.</i>	DOROTHY OFDENKAMP	<i>Guidon</i> CORP. MARION GAULDIN	<i>Bugler</i> CORP. ANNA C. STOUS
<i>Sgt.</i>	ELENOR STONER		<i>Corp.</i> MARJORIE HOBBS

The Horse Marines



CADETS

VIRGINIA BARKER	LOUISE FARRET	HELEN MURRAY	DOROTHY URIE
VIRGINIA BUCHER	SADYNE GLASS	HAZEL PULOS	ELLEN WALDEN
DOROTHY COOKE	FRANCES HALL	EVELYN RICHARDS	DOROTHY STROMWASSER
MARY DYCHE	SARA HOWERTON	CARMEN SCHWARTZ	PATRICIA PIERCE
HELEN EDGINGTON	JEANNETTE JONES	ARLENE SLUSHER	EDITH OGDEN
TRESA FALER	BETH KELLEY	JEANNETTE SMITH	JUANITA AMELUNG
FLORENE FRY	SHIRLEY KROH	FLORENCE STEVENS	MADGE MYERS
	ELEANOR LA MAR	MARTHA TENNEY	

*"I'm Captain Jenks of the Horse Marines;
I feed my horse on corn and beans,
And often live beyond my means
Tho' a captain in the army."*

"THE Horse Marines," are a group of girls who have given half of their third hour to drilling for the R. O. T. C. Circus in order to put another leaf in Westport's well-filled laurel wreath. Their well-ordered drill, brilliant costumes, and ready smiles procure merited attention. Sgt. Morris gave his time and efforts, the girls responded enthusiastically and consequently achieved a great success.

One Hundred Fifty

Rifle Team



CAPT. LINN
1ST LT. LANE

2ND LT. NEALE
2ND LT. KNOCHE

CORP. MILNE
PVT. LYON

The Westport rifle team, under the instruction of Capt. Linn and Sgt. Morris ranked well in this year's inter-school match. The members of this team have spent many hours of difficult and tedious practice throughout the year and are to be commended for their hearty cooperation and expert firing.

N. R. A.



CAPT. LINN
CAPT. HECKERT
CAPT. O'KEEFE
CAPT. ACHTENBERG
CAPT. LAMAR
1ST LT. NIEDERJOHN
1ST LT. LANE

2ND LT. FULKERSON
2ND LT. NEALE
2ND LT. KNOCHE
1ST SGT. W. O'KEEFE
SGT. BARBER
CORP. CHISHOLM

CORP. MILNE
CORP. MYERS
1ST CL. ADAMS
1ST CL. CARNES
PVT. MICHEL
PVT. LYON
PVT. THOMPSON

The N. R. A. consists of the cadets who are particularly interested in rifle marksmanship. The Westport N. R. A. is a part of the junior unit of the National N. R. A. It is this association which furnishes the medals awarded the cadets for expert marksmanship.

Company "A" Roster

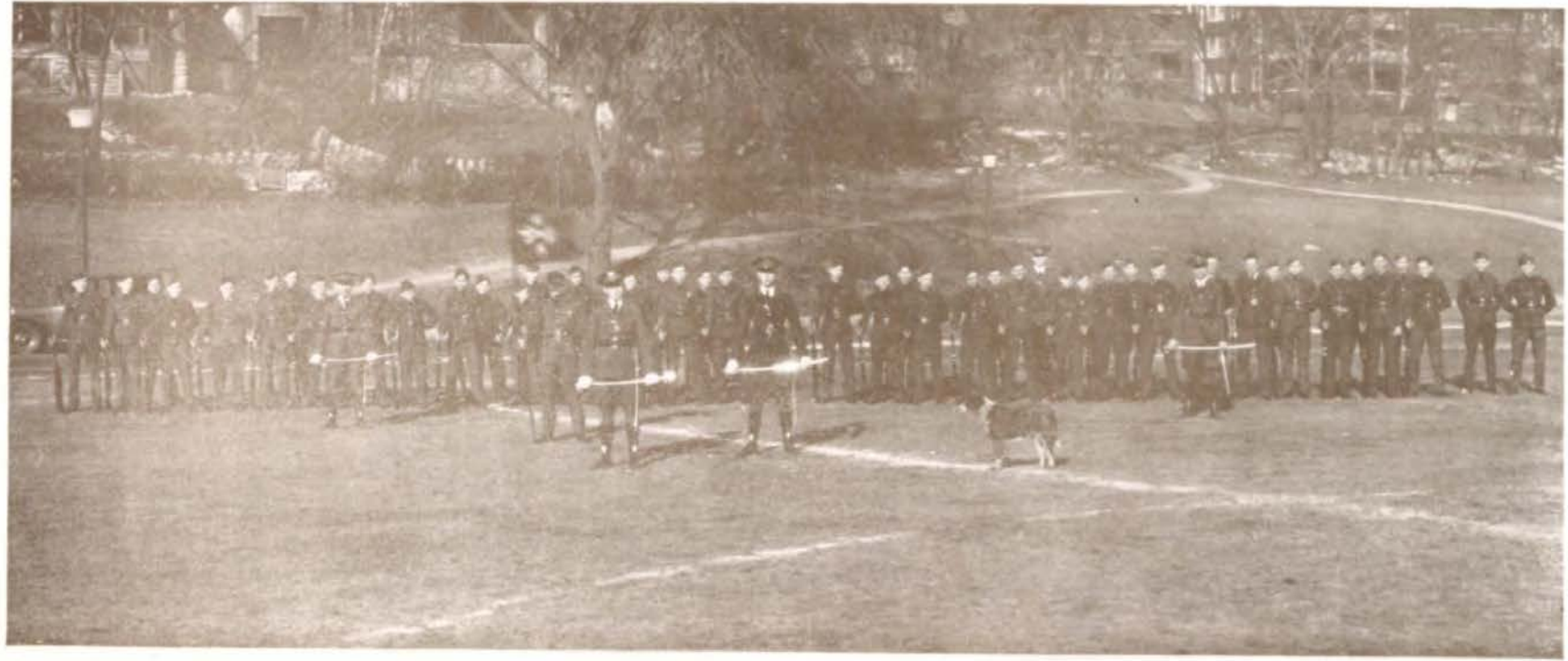

One Hundred Fifty-two

CAPT. ROBERT O'KEEFE..... *Company Commander*
 1ST LT. ROBERT LAMAR..... *1st Platoon Commander*
 2ND LT. MARSHALL JEFFERS..... *2nd Platoon Commander*
 1ST. LT. LIPMAN FELD..... *Ordnance Officer*
 CAPT. ALDEN EDSON..... *Supply Officer*

SGT. MAJ. M. GOODRICH
 1ST SGT. M. NAPPER
 SGT. L. BARBER
 SGT. O. HOGAN
 SGT. C. LANIO
 SGT. T. TOBIN
 SGT. F. DUNN
 CORP. G. MILNE
 CORP. G. MYERS
 CORP. W. MONTGOMERY
 CORP. E. SCHUBERT
 1ST CL. H. LEVENE
 1ST CL. J. BORENSTINE

1ST CL. J. ADAMS
 PVT. J. KINNEY
 PVT. S. ASH
 PVT. E. CARROLL
 PVT. L. COOPER
 PVT. Z. CROMWELL
 PVT. W. ETHRIDGE
 PVT. A. FLEETWOOD
 PVT. N. JACODA
 PVT. L. LYON
 PVT. R. MILLER
 PVT. R. NINDEL
 PVT. A. REPERT

PVT. J. SHOEMAKER
 PVT. L. STIFFLEMAN
 PVT. P. ATWATER
 PVT. J. BERGER
 PVT. E. CLARK
 PVT. R. CROWLEY
 PVT. J. CUPP
 PVT. W. DAVIS
 PVT. R. DAY
 PVT. T. HALL
 PVT. L. JONES
 PVT. J. KING
 PVT. H. KREEGER

PVT. E. LEWIS
 PVT. J. LINN
 PVT. J. LYON
 PVT. J. MARSH
 PVT. L. NIXON
 PVT. F. RUTAN
 PVT. N. SAYLOR
 PVT. A. SHARP
 PVT. L. THOMAS
 PVT. H. WEISE
 PVT. C. WILSON
 PVT. G. WRIGHT

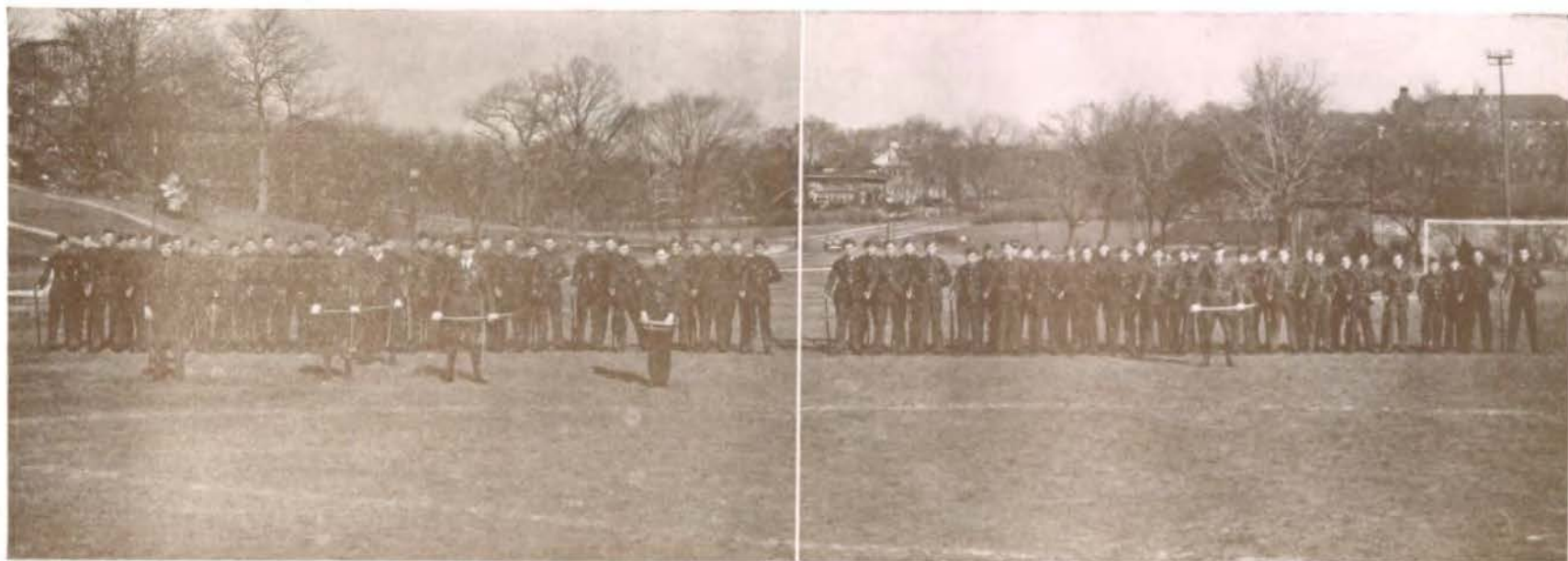

Company "B" Roster

MAJ. POWELL AWBREY..... *Battalion Commander*
 CAPT. STEPHEN HECKERT..... *Company Commander*
 2ND LT. DEAN SWETNAM..... *1st Platoon Commander*
 2ND LT. JOSEPH KNOCHE..... *2nd Platoon Commander*
 1ST LT. HOWARD LANE..... *C. M. T. C. Officer*
 CAPT. CHESTER LINN..... *Range Officer*

SGT. T. FERGUSON
 SGT. O. BROWN
 SGT. A. SHAWGO
 SGT. J. PALMER
 CORP. K. CHISHOLM
 CORP. R. LUCE
 CORP. E. MILLER
 CORP. E. TEETERS
 CORP. W. VOORHEIS
 CORP. G. HUNT
 1ST CL. H. EMBRICH
 1ST CL. J. CZECH
 1ST CL. J. FRIEDSON
 1ST CL. L. LANTZ
 1ST CL. L. TOLER
 1ST CL. D. GRANT
 PVT. J. ROSSBACK

PVT. M. HODGES
 PVT. L. KEMPER
 PVT. G. LAUGESON
 PVT. W. MICHEL
 PVT. L. MATTESON
 PVT. C. MILLER
 PVT. W. THOMPSON
 PVT. E. ALTER
 PVT. C. ALEXANDER
 PVT. E. BARKER
 PVT. E. BEUTHAL
 PVT. W. BERRY
 PVT. J. COLE
 PVT. R. CANNADAY
 PVT. J. CHANDLER
 PVT. B. CALVERT
 PVT. W. DAVIES
 PVT. W. DEWAR

PVT. G. ERNST
 PVT. C. FISHER
 PVT. O. FRY
 PVT. R. GOODALE
 PVT. G. GIBSON
 PVT. G. HILL
 PVT. H. HORN-BOSTEL
 PVT. J. ISRAEL
 PVT. W. JOHNSTONE
 PVT. K. KAPPLER
 PVT. J. KINNE
 PVT. T. LEE
 PVT. J. LAVIN
 PVT. A. LOWMAN
 PVT. T. MANNING
 PVT. D. MARIENTHAL
 PVT. F. MYERS
 PVT. E. NIGH

PVT. J. PERRY
 PVT. B. ROTHSCHILD
 PVT. C. RITCHEY
 PVT. C. RICHTER
 PVT. C. ROES
 PVT. D. RATTIS
 PVT. J. SHAFER
 PVT. D. SNER
 PVT. R. SIMMONS
 PVT. M. TURVILLE
 PVT. P. ULRICH
 PVT. J. WHITEHEAD
 PVT. F. WARD
 PVT. E. WHITESIDE
 PVT. J. WAGNER
 PVT. J. WYATT
 PVT. H. GRAFF

Company "C" Roster



One Hundred Fiftys-four

CAPT. WADE CARTER..... *Company Commander*
 2ND LT. ROBERT NEALE..... *1st Platoon Commander*
 2ND LT. JAMES FULKERSON..... *2nd Platoon Commander*
 2ND LT. CHET NIEDERJOHN..... *Plans and Training Officer*
 CAPT. DON GREENWALT..... *Executive Officer*

1ST SGT. W. O'KEEFE
 SGT. S. MILLER
 CORP. L. DARRAUGH
 CORP. F. FITZMAURICE
 CORP. W. KALHORN
 CORP. T. KRINGS
 CORP. C. WARNS
 1ST CL. G. ELLIOTT
 1ST CL. G. McKEOWN
 PVT. W. CAYOT

PVT. W. DUGGER
 PVT. M. SCHULMAN
 PVT. L. ARNOLD
 PVT. W. BARD
 PVT. K. CEDARLAND
 PVT. L. EPPINGER
 PVT. F. HEIDER
 PVT. E. KUHN
 PVT. F. AMELUNG
 PVT. C. BETTY
 PVT. G. BURKLUND

PVT. B. BROOKS
 PVT. F. CRAWFORD
 PVT. S. CROUCH
 PVT. P. DONALDSON
 PVT. J. GRIMES
 PVT. E. HEIDER
 PVT. G. HOPKINS
 PVT. F. KEIPER
 PVT. E. LAWSON
 PVT. D. MYERS
 PVT. B. NEWMAN

PVT. H. O'FLYNN
 PVT. C. PUCKETT
 PVT. R. SCOTT
 PVT. S. SELF
 PVT. G. SNYDER
 PVT. H. STAPLES
 PVT. R. SWALLOW
 PVT. G. TRUE
 PVT. J. WILHITE
 PVT. E. VON POWELL

Company "D" Roster

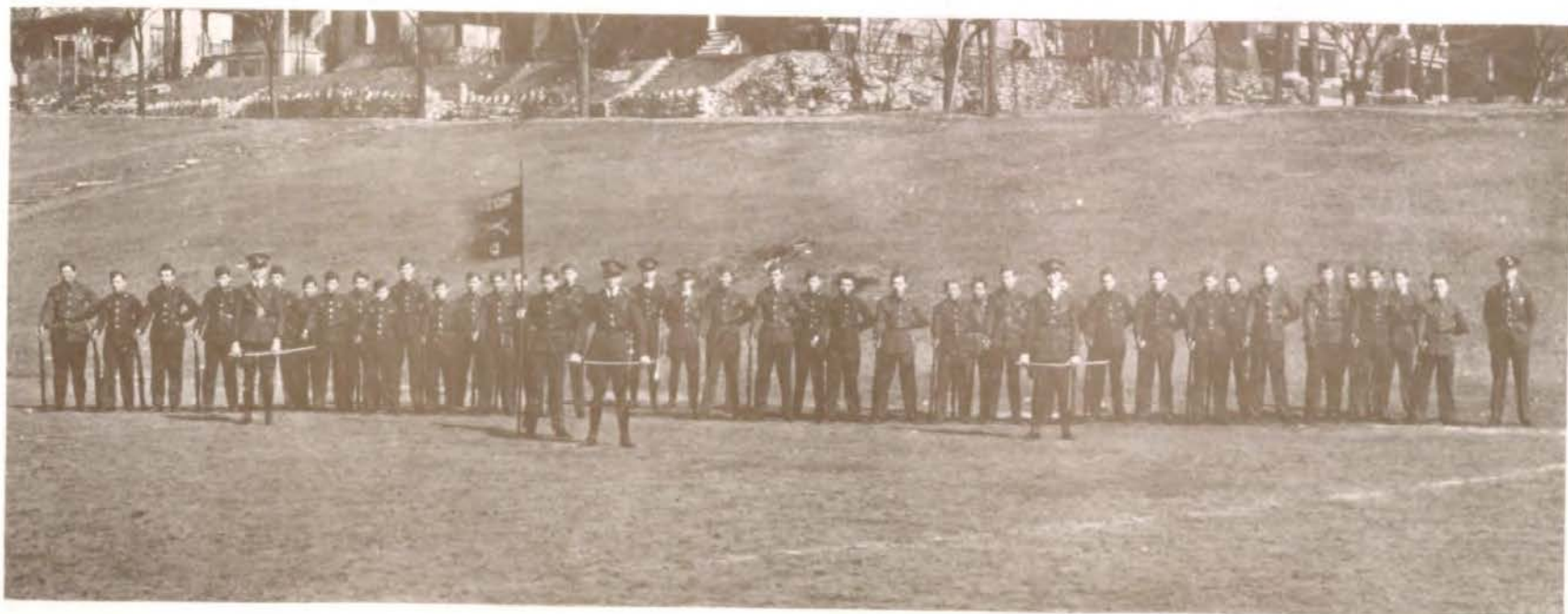

One Hundred Fifty-five

CAPT. LYMAN FIELD *Company Commander*
 1ST LT. FRANK BARHYDT *1st Platoon Commander*
 1ST LT. ROBERT BINGHAM *2nd Platoon Commander*
 CAPT. IRVING ACHTENBERG *Intelligence Officer*
 1ST LT. DANIEL NOGER *Personnel Adjutant*

SGT. L. N
 SGT. K. DEWING
 SGT. E. DWORKIN
 SGT. J. KIRKE
 CORP. B. PERRY
 CORP. R. SCHEE
 CORP. R. STOUT
 CORP. S. HARBISON
 CORP. L. SWETNAM
 1ST CL. W. CARNES

1ST CL. N. CLEMENT
 1ST CL. T. CODY
 1ST CL. N. WILSON
 PVT. W. BERKELEY
 PVT. J. CHANEY
 PVT. D. GARR
 PVT. L. SEATS
 PVT. E. SEELINGER
 PVT. O. SHEPHERD
 PVT. L. VAUGHN

PVT. B. WHITWORTH
 PVT. R. ANDREWS
 PVT. W. BRINTON
 PVT. W. FARMER
 PVT. A. O. HUNTER
 PVT. D. KELLY
 PVT. J. KEMPSTER
 PVT. E. KINDRED
 PVT. F. LECKENBY
 PVT. J. MANNING

PVT. W. MILNE
 PVT. E. PIERCE
 PVT. S. SCOTT
 PVT. R. SEAVER
 PVT. C. SELLERS
 PVT. D. SPORN
 PVT. F. SWAIN
 PVT. C. VEACH
 PVT. L. WHEAT

Patronize Our Advertisers



EXCLUSIVE
DISTRIBUTORS

Chase Candies

**Bunte
Products**

and

Orange-Crush

THE HILL CANDY COMPANY



UNIFORMS
worn by the Cadet Officers of
Westport High School made by

**THE
Craddock Company**

Craddock Building

KANSAS CITY

MISSOURI







OFFICE TRAINING CLASS
MR. VAN HORNE, TEACHER



BOOKKEEPING CLASS
MR. DA VAULT, TEACHER

One Hundred Fifty-eight

Commercial Department



EVERY boy and girl should have an opportunity to get training that will better enable them to meet the problems of life. The high school graduate is soon to take his place in the ranks of men and with them will take an active part in business. Training makes a man or woman competent. One of the functions of the school is to offer adequate training. It is the duty of the student to make the most of this opportunity.

Typewriting is so essential today that almost everyone should know how to use a typewriter. The use of the typewriter is no longer confined to the realm of business but it has become almost a necessity to the individual whether he be a student, a salesman or an employee. It is almost an essential equipment of the home. More pupils take typewriting than any other commercial subject. The person who is getting an education can well afford to consider the advantages to be derived from learning to typewrite. Its proper technique can be easily acquired by the student who is interested.

Accountancy occupies second place in regard to the number of pupils who are studying commercial subjects. Fundamental principles and practices are so presented as to give a broad field of training. Managerial accounting principles applied to business situations makes possible present day organization efficiency. The student learns how to apply accounting principles to his own affairs as well as to operating a business.

Shorthand is so universally used in the business office that it occupies the third place in popularity of pupils studying it. So many opportunities for initial employment requires a use of shorthand today that more boys get this training while they are in high school in order to be qualified to get certain jobs down-town. Experience today shows that many young men when seeking a job are confronted with such questions as these: "Have you had shorthand? Can you operate a typewriter? If you can do this kind of work, we can put you on".

Commercial law is a subject that can well be selected by students who are majoring in accounting or those who are wanting general business training. It gives an opportunity for developing the power to reason and exercise good judgment in application of legal principles to business and personal affairs.

Commercial arithmetic is offered for the benefit of those students who feel the need of more training in applying the fundamentals of arithmetic to problems relating to business.

Office training deals with the fundamentals of business as to principles and procedure. The student gains a viewpoint of business as to what employees do when employed and how it is done.

A class in salesmanship might well be offered in this department since so many people eventually go into some phase of selling. There is also need of a class in Business Correspondence for those students who are specializing in commercial work and feel the need of more training in English when applied to business.

Civilization has made progress during the past twenty-five years—business and science have been at work; travel through the air and under water has been developed; through the radio our voices travel around the world; the automobile has changed our way of living; electrical appliances and inventions have taken the drudgeries out of the home, the office, the factory; the movies talk and man has become a manipulator of human and material machinery. This is the age of business. The economic life occupies a strategic place in society.

Those Who Know the True
Value of Good Printing » »

{ Invariably Choose }

Townsend Service

BECAUSE years of experience have taught us how to take the facts supplied by a business and create suitable printed literature to meet the specific and individual requirements of that business.

We offer single pieces or complete campaigns. We do Art Work, Write Copy, Create and Make Layouts. We submit plans for approval without obligation.



Turn your printing sales problems over to us for analysis.

PHONES
HARRISON

8360

8361

8362

Townsend Printing Company

1524-1526 Walnut Street » » Kansas City, Missouri

TIGER TALES

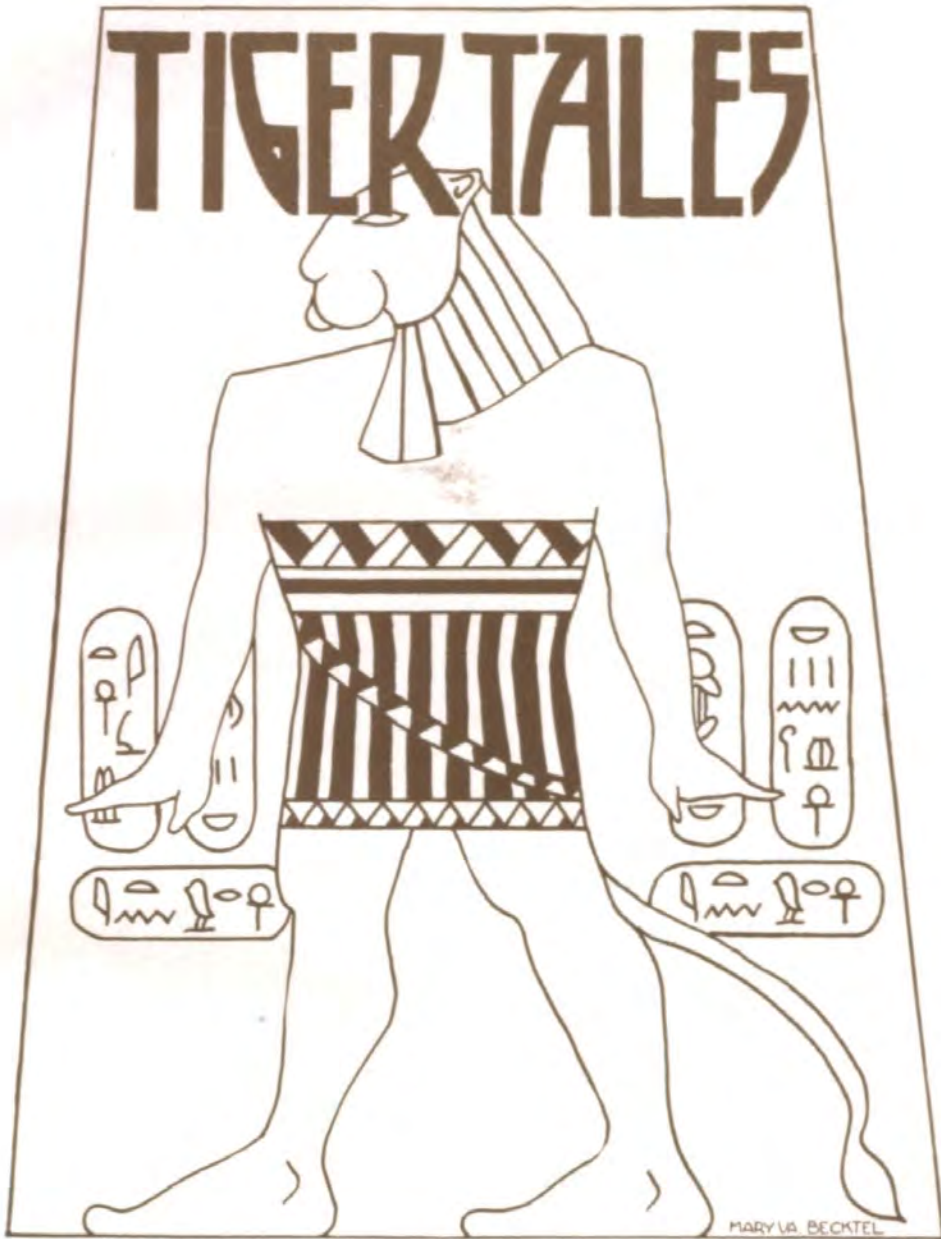

Patronize Our Advertiser:



Washington University St. Louis

Washington University, one of the largest and best equipped urban Universities in the Middle West, is divided into the following departments:

College of Liberal Arts
School of Engineering
School of Architecture
School of Medicine
School of Dentistry
School of Law
School of Fine Arts
School of Commerce and Finance
Henry Shaw School of Botany
Graduate School
Division of University Extension

*For Catalog and Full Information,
address G. W. Lamke, Registrar.*

WASHINGTON
**UNIVERSITY**
SAINT LOUIS



Super Finish Covers
for Schools and Colleges

**CHARNO
BINDERY
COMPANY**

A KANSAS CITY INSTITUTION

716 Delaware St. Victor 9674

1900

TIGER TALES

No. OX

GRADUATION NUMBER

PRICE ?

Editor—RUSSELL FIELD

Assistant Editor—DORIS JACKSON

Contributors

ROBERT LAMAR

NELDA JEAN SOUTHERN

FRANK BARHYDT

RUSSELL FIELD

DORIS JACKSON

The Tiger Tales staff of the year One Thousand Nine Hundred and Thirty-One, takes great pleasure in presenting "this true, unadulterated portrayal" of school life and activities to the student body of Westport.

DEDICATION

TO THE CRIER STAFF

Our dear old friends laboring hard and long over worthless bits of their so-called news will be greatly honored to know that such an outstanding and superior presentation of the products of many intelligent minds, Tiger Tales is to be dedicated to them with our highest regards. May they fully realize that they can never equal this great achievement, no matter how much they try. Poor fusted minds, may you be properly put in your place beside other relics for attempting such an impossibility.

TO OUR READER

May all the scatter-brained, half-witted hard-skulls who read the pages of this section get one-tenth as much fun out of it as the poor deluded sapheads who had little enough gumption to take the job of writing it. Tear into 'er boys, we're with YOU ! ! ! ! ! ! ! ! ! !



One Hundred Sixty-three

The Prestige »»»

of coming from the only school in this section of the country devoted exclusively to the training of young women for the higher type positions, is yours when you are a graduate of

The Sarachon Hooley School of Secretarial Training

3745 Main Street

Kansas City, Missouri

Humfeld-Orear Florist



3845 Main Street

LOgan 2954

Leon M. Orear

KANSAS CITY, MISSOURI

"The Port of Good Printing"



V. V.
VESSELS
Printing
Co.

VA lentine 6174
4 East 39th St.

WEstport 1500 Very Reasonable Rates

"Ride in Comfort"

TOEDMAN AUTO LIVERY

3703 MAIN STREET

Careful and Courteous Drivers

24 Hour Service

Chevrolet and DeSoto Sedans

Trips 50¢ and Up—By the Hour \$1.50

STORR'S DAY NURSERY



Patronize Our Advertisers

Yea, Bo! It's Good!

The Original

Cake Eater
Reg. U.S. Pat. Off.
Candy Bar

5¢



Butter
cream center;
covered with
caramel;
packed with
peanuts;
coated with
chocolate.

LOOSE
WILES

"To Your Door Every Day"



MANOR

BREAD AND CAKE

Always Fresh!

If you are not served by a Manor
salesman at your door, buy these high
quality products at the

**MANOR BAKERY RETAIL
STORES**

4050 Pennsylvania

218 E. 8th St.

218 W. 47th

PHONE VALENTINE 6100

Chapman Dairy

1207 LOCUST STREET



Retail

VIctor 9620

Wholesale

VIctor 9624

One Hundred Sixty-six

-THE R.O.T.C. PAGE-

by [signature]



SPECIAL ISSUE

WESTPORT'S OWN NEWS-REEL

SPRING EDITION



Patronize Our Advertisers



*Fidelity Bank
Building*

*"Under the
Old Town Clock"*

Fidelity National Bank and Trust Company

Capital and Surplus Five Million
Kansas City, Missouri

You Are Always Welcome at the

Kansas City Sporting Goods Company

1221 Grand Avenue

*"Everything for the Sportsman and
Athlete"*

Tennis Racket Restringing
Golf Clubs Repaired
Felt Lettering Monograms << >>
Pennants

<< >>

Guns and Fishing Tackle
Tennis, Golf, Archery
Water Sports Equipment

The Popular Bank

SOUTH SIDE BANK

Located Conveniently for Teachers
and Students

Maurice J. McNellis, *President*



"AMY" "JO" OVR ROY "BUD" SMUDGE
 GUARD CENTER CAPTAIN FORWARD GUARD

KING TUTANKUK
 ROYAL FILE NO 1



JOE WEINBERG

-AND-

HIS ARDENT ADMIRERS; JOEY, JOSEPH, JO-JO AND JOSEPHUS.

Patronize Our Advertisers

Glover's Book Store

210 EAST 39TH STREET

School Books	Athletic Goods
School Supplies	Artist Materials
Candy and Chewing Gum	Ice Cream, Sandwiches

We Cater to the Wants of Teachers and Students of Kansas City

Phone VA lentine 7533

Tennis Racket Strings

MACHINE-AGE

Business Schools

OFFICE TRAINING COURSES

Second Floor, Westover Building

31st and Troost Avenue



Lester A. McDowell
Founder and Proprietor

Phone: WEstport 7622

Patronize Our Advertisers

FOR

FLOWERS

CALL

VICTOR
9873

Alpha Floral Co.

1105 Walnut Street

ALL WOOL

ALL \$22.50

Richman's
Clothes

*Made in Our Own Factory and Sold
Direct to You—No Middle-
man's Profit*

1025-1027 MAIN STREET

The Huff School of Commerce

Trains ambitious young people for Secretarial and Accounting Positions, where a good cultural background, refinement of manner, and thorough Business Training are demanded.

Does this interest YOU? If so, call to see if you are eligible

The Huff School of Commerce

920 Tracy Avenue

VICTOR 4487

Kansas City, Missouri



HOME OFFICE BUILDING
3520 Broadway

Now is the time for you to start formulating a definite life insurance program. Get a good policy. The thrift habit which it will help you form will mean a great deal to you later on. Life Insurance Agency work merits your serious consideration as a business. This Company maintains an Educational Department for the purpose of training agents.

KANSAS CITY LIFE INSURANCE CO.
KANSAS CITY, MISSOURI

J. B. REYNOLDS, *President*

C. N. SEARS, *Secretary*

HYDE PARK CONFECTIONERY

"We Strive to Please"

Headquarters for School Supplies

ICE CREAM :: SANDWICHES

CHILI :: COLD DRINKS

Stationery and Magazines

VA lentine 9298

608 East 34th St.

Compliments

ARCADIA

SHOE REPAIRING AND SHOE
SHINING PARLOR

3931 Main Street

VA lentine 9136

W. E. Brandenburgh

**Photographic and
View Co.**

*We Make Photographs Anywhere
for Any Purpose*

606 Ridge Building

VI ctor 5156

KANSAS CITY, MISSOURI

F. W. Woolworth
5 and 10c Store

3923 Main Street

Wide Assortment of School
Supplies

NOTHING OVER 10 CENTS



The one on top
is me.
Frank Barhydt

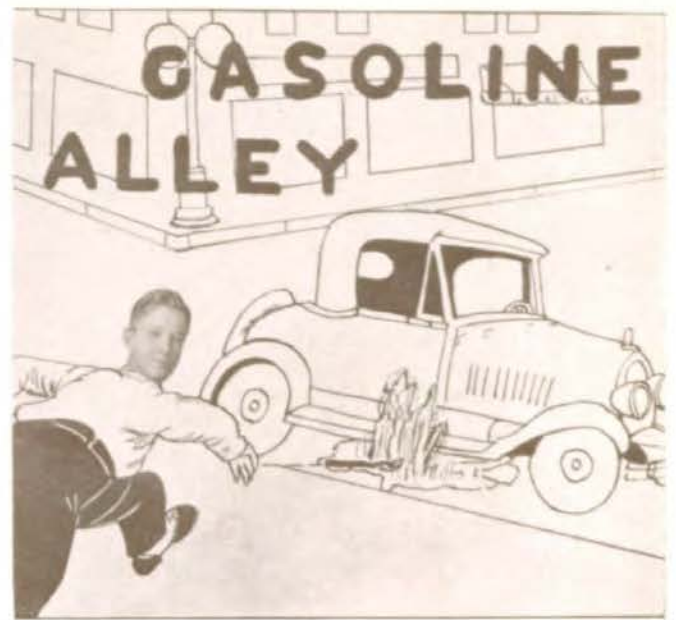

Wonder if our little friend Russel will "arrive" in time

With compliments of his fellow
officers in the R. O. T. C.

TEACHERS

by Russell Field Jr.

OL'E MAN MILLER

(To the tune of Ol'e Man River)

Ol'e Man Miller
That Ol'e Man Miller
He just keeps talkin',
He won't stand mockin',
Yet he just keeps squakin'
He just can't leave me alone.

When I'm workin'
He always keeps lurkin',
He *must* make certain,
That I'm not shirkin',
That Ol'e Man Miller
He just can't leave me alone.

CHORUS

When I sit through
Class all hour
When I learn all
In my power
When I work till nothing's left,
He just frowns and
Gives me "F"!

Ol'e Man Miller,
That Ol'e Man Miller
Each time he sees me
He just *must* tease me,
But he won't please
He just won't leave me alone.

—By a Devoted Student



"TODDY" LEADS
THE TIGERS
TO ONE OF THE
MOST SUCCESSFUL
YEARS IN THE
HISTORY OF
WESTPORT



MR. HOLLOWAY
COMPLETES
AN OTHER
VERY HAPPY
AND SUCCESSFUL
YEAR AS
WESTPORT'S
PRINCIPAL.



MR. HOMPUREY
COACHES
WESTPORT'S
GRATOR
TO VICTORY
IN THE
K.C. STAR'S
CONTEST.



"JOHN" BOOTH
WESTPORT'S "MAN
ABOUT TOWN"



"ARCHIE" MORRIS
THE PRIDE OF
THE REGIMENT



FOR HERE'S A
MAN WHO
NEEDS NO
INTRODUCTION.
MR. SHAW -
KNOWN AND
LOVED BY
ALL OF US!

Patronize Our Advertisers

Cool and Refreshing

Franklin Ice Cream

Try It On Your Date



*Quality
to meet the
standards
of the
world*



THE GUIDE TO MORE THAN
300 HIGH GRADE FOODS



Compliments

of

**Linwood
Ice Cream Co.**

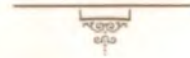

Patronize Our Advertisers

Phones:
VIctor 8224
HArrison 0916

Open Tuesdays and
Saturdays Until 8 P. M.

J. B. SIMPSON, Inc.

TAILORS-TO-MEASURE

SUITS, OVERCOATS AND TOPCOATS

\$23.50 - \$29.50 - \$34.50 - \$39.50

Salesman will call at your home with samples on request

Ask for J. B. Saylor

212 Altman Building, 103 East 11th Street, Kansas City, Missouri



In Tune With the Modern Spirit

« « HERE is a store
of the modern spirit—a store
of youth—a store where smart
moderns can secure every

correct fashion in apparel and accessories.

Kansas City's Dominant Store invites your visit
—to see what is new—what is fashionable—you
are always welcome here—our facilities are at
your service.



Kline's

KANSAS CITY'S DOMINANT STORE
WALNUT STREET THROUGH TO MAIN

One Hundred Seventy-five

Muehlebach

Flower Shop

Telephone, HARRISON 2414

Hugo R. Neff

1208 Baltimore Avenue

Kansas City, Missouri

MEN'S, WOMEN'S AND CHILDREN'S
FURNISHINGS

Shoes for the Entire Family

Indin's
BOOTERIE & HABERDASHERY

PHONE VALENTINE 9367
3903 MAIN STREET



Open Evenings

Compliments of

Y not Eat

Try Our Service

Gould's Chili Parlors, Inc.

No. 1—1202 Wyandotte Street
No. 2—407 East 12th Street
No. 3—720 Walnut Street
No. 4—11 East 39th Street

Wholesale Department 720 Walnut



