

W

HERALD

30

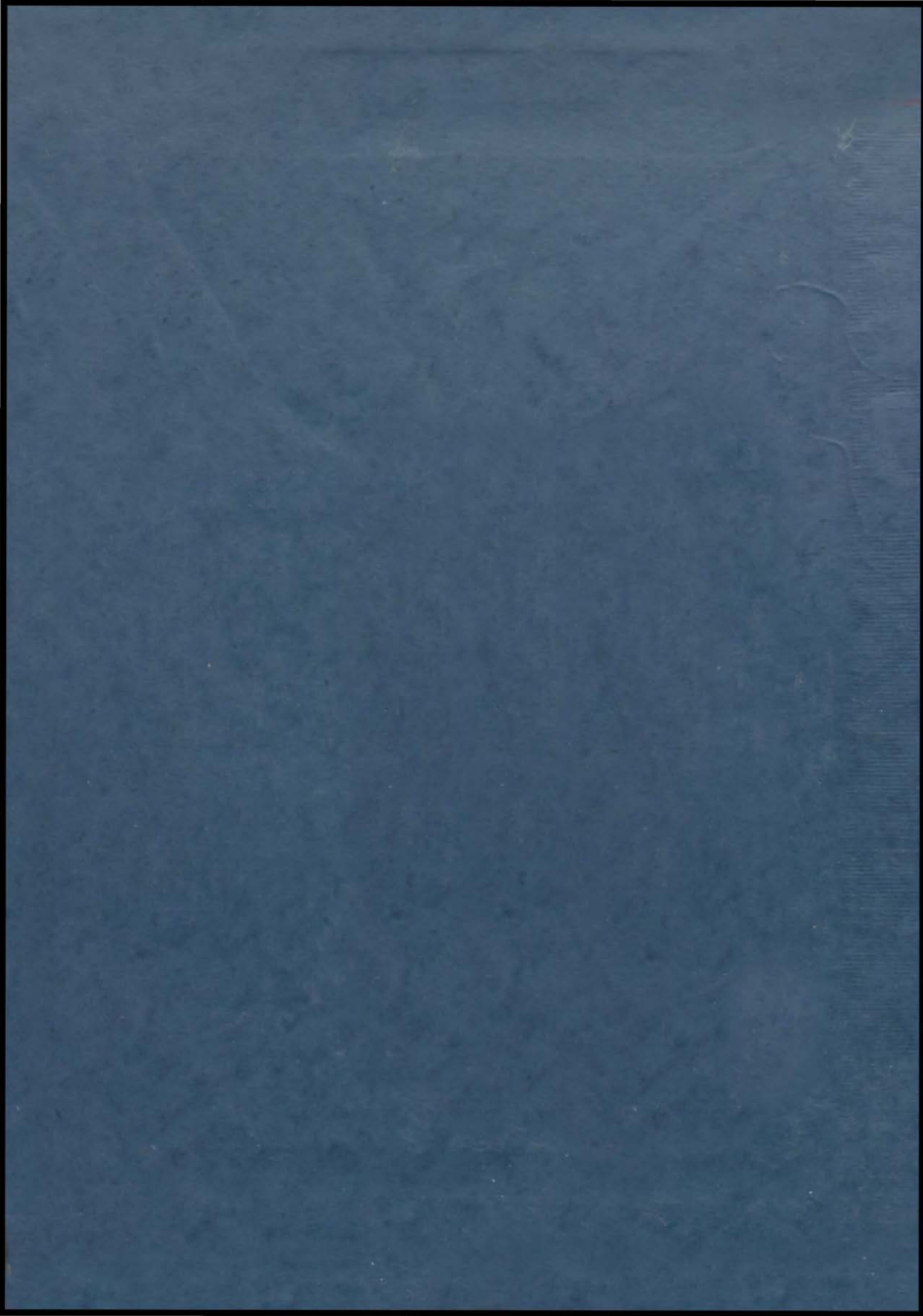

EX LIBRIS

1888



**THE  
HERALD  
PUBLISHED BY  
SENIORS**

**'30  
LAUGESSEN**



DEDICATED

TO



FREDERIC SHAW

L. SNYDER  
1920



**I**T SEEMS so utterly meaningless and trite to say in flowing and much decorated language, "We hereby dedicate this to our dear Vice-Principal because of this and that, etc." Besides we want Mr. Shaw to realize that there is something too sincere for mere wordiness behind our desire to honor him with the only honor it is in our power to give. Simply because we find him not only the ideal professor but also the cultured gentleman, we, the Herald Staff, dedicate our best efforts to

**FREDERIC C. SHAW**



# FOREWORD

As a reminder of what you  
were, when you have  
become what you shall be,  
the Staff presents this  
Annual, hoping your  
reminiscences may be as  
pleasant then  
as your high  
ambitions  
are now

Beverly McClelland

30

Leonard Snyder



# CONTENTS

SENIORS  
FACULTY  
ACTIVITIES  
ARTS AND MUSIC  
CLUBS  
BOYS' ATHLETICS  
GIRLS' ATHLETICS  
R.O.T.C.  
HOME ECONOMICS  
TIGER TALES

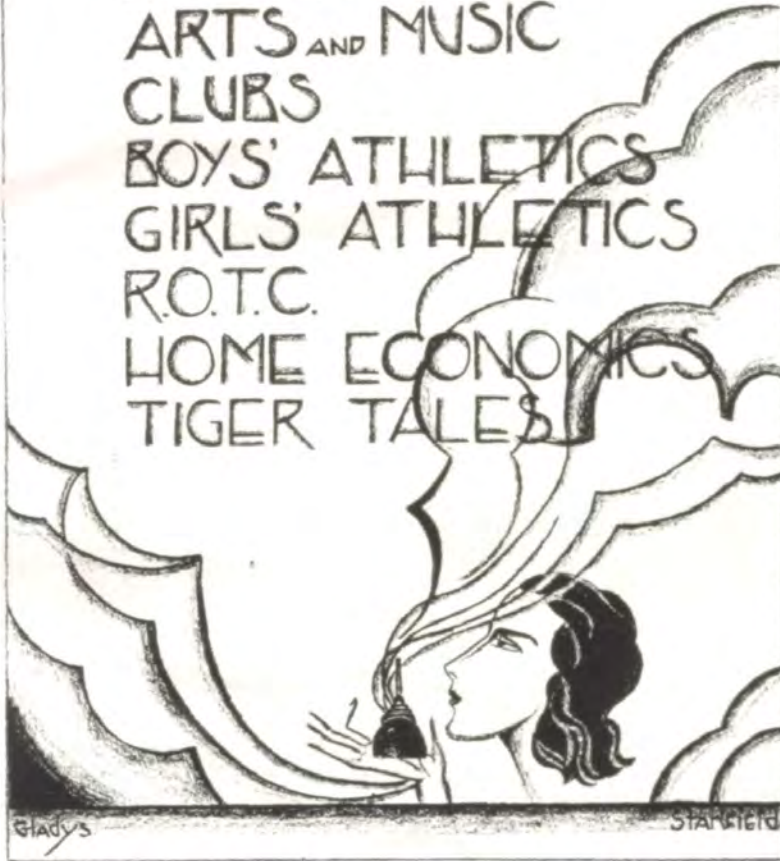

GLADYS

STARFIELD

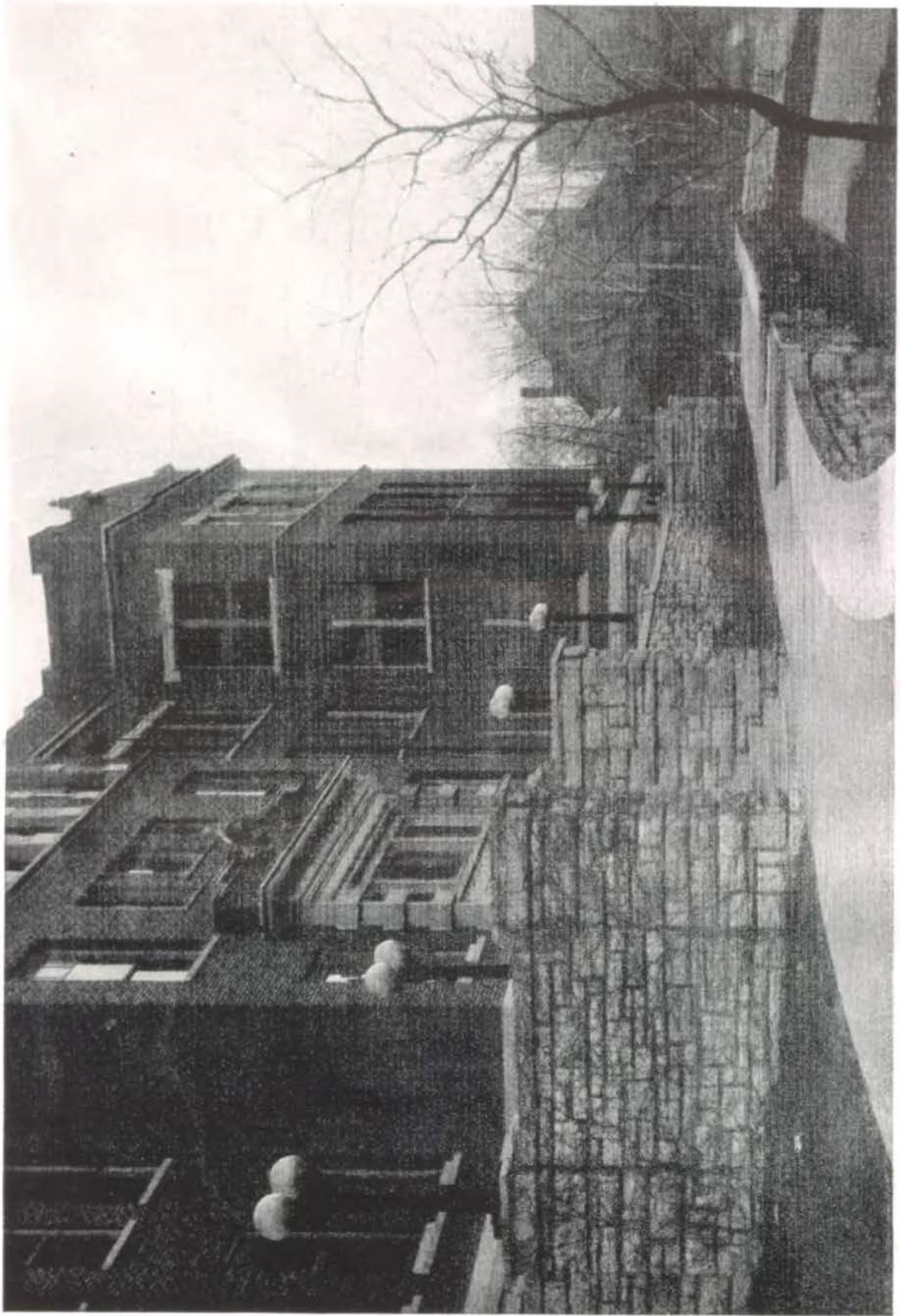

WESTPORT SENIOR HIGH





HARRY DILL



ALICE JOHNSON



DON JACKSON



CHARLES CLOCK



BEATRICE ADKINS



SHIRLEY HATCH



JAMES KIRK



MARCIA PADDOCK



JAMES FOWLER



PRUDENCE STILLMAN  
CHAIRMAN



STEWART CHAMBERS



VAL THOMAS



RAYMOND DALE

1930

# SENIOR BUSINESS COMMITTEE

LEONARD SNYDER



### Senior Class Officers

JAMES KIRK ..... *President*  
 PRUDENCE STILLMAN ..... *Vice-President*  
 STEWART CHAMBERS ..... *Secretary*  
 JACK SHARP ..... *Treasurer*  
 ROBERT SUTERMEISTER ..... *Sergeant-at-Arms*

### Junior Class Officers

POWELL AWBREY ..... *President*  
 BILL CATRON ..... *Vice-President*  
 JUSTIN CLINE ..... *Secretary*  
 LELAND HOOD ..... *Treasurer*  
 PAUL BRENTSON ..... *Sergeant-at-Arms*



# Herald Senior Ballot

<i>Boy Who Has Done Most for Westport</i> .....	DON JACKSON
<i>Girl Who Has Done Most for Westport</i> .....	PRUDENCE STILLMAN
<i>Best Looking Boy</i> .....	JAMES KIRK
<i>Best Looking Girl</i> .....	MARGARET COTTRELL
<i>Best Dressed Boy</i> .....	STEWART CHAMBERS
<i>Best Dressed Girl</i> .....	M. K. WHITE
<i>Best Boy Athlete</i> .....	NORMAN EDMONDS
<i>Best Girl Athlete</i> .....	GERALDINE KAHL
<i>Society Lion</i> .....	ELLIS LUCK
<i>Society Belle</i> .....	MILDRED ELLISON
<i>Best All Round Boy</i> .....	ROBERT SUTERMEISTER
<i>Best All Round Girl</i> .....	BEVERLEY McCLELLAND
<i>Best Boy Singer</i> .....	DARWIN BOWEN
<i>Best Girl Singer</i> .....	BERNICE HOLM
<i>Peppiest Boy</i> .....	VAL THOMAS
<i>Peppiest Girl</i> .....	CAROLINE WOODHOUSE



# Senior Mixer Ballot

- |   |   |
|---|---|
| 1. CHAMPION GUM CHEWERS<br>Girl—Prudence Stillman<br>Boy—Stewart Chambers | 5. BIGGEST FLIRTS<br>Girl—Mary Little<br>Boy—Norman Edmonds |
| 2. LAZIEST STUDENTS<br>Girl—Alice B. Johnson<br>Boy—Dale Herric tt        | 6. SHEBA<br>Mary Thorning                                   |
| 3. AIR CASTLE ARCHITECTS<br>Girl—Merella Castle<br>Boy—Jerome Kivovitch   | 7. SHEIK<br>John Throckmorton                               |
| 4. HOT AIR ARTISTS<br>Girl—Virginia Wright<br>Boy—Jimmie Kirk             | 8. CLASS SUFFRAGETTE<br>Winifred Brawner                    |
|   | 9. CLASS POLITICIAN<br>Don Jackson                          |

# Candidates for Graduation

## BEATRICE ACHTENBERG

Promethean; Diana; Virgil;  
Diana Critic, Vice-President;  
Promethean Critic, President;  
Virgil President; 2nd "W"  
Hockey, captain; 3rd "W" Bas-  
ketball; 3rd "W" Baseball, cap-  
tain; Missouri State Letter;  
Senior Business Committee;  
Senior Athletic Pin; Gold Pin,  
3 Pearls.  
"Self trust is the first secret of  
success."

## HELEN ADAMS

Alpha Lyra; Assembly Pro-  
grams; Glee Club.  
"An' I learned about women from  
her."

## JAMES B. ADDISON

"It's nice to be young always."

## OENONE PEARL ALGER

Clianian.  
"Youth on her lips and gladness in  
her eyes."

## ALBERTA M. AHLEN

Silver Pin.  
"The simple tastes, the kindly  
traits,  
The tranquil air and gentle speech."



## JOHN B. ALLEN

Hi-Y  
"A mother's pride, a father's joy."

## WILLIAM CLAYTON ALLEN

Hi-Y; Crack Company, R. O.  
T. C.; Orchestra.  
"Conserved talent brings no repu-  
tation."

## ELEANOR LOUISE ALLISON

"She is young, wise and fair."

## CARL GEORGE ANDERSON

Round Table; Alpha Lyra;  
Hi-Y; Alpha Lyra Sergeant-at-  
arms; Hi-Y Secretary and  
Treasurer.  
"Mild, yet he satisfies."

## MILDRED ELIZABETH ANDER- SON

"What winning graces."

# Candidates for Graduation

## DICK ARENS

Clay; Speech Arts; Hi-Y; Growlers; Clay Critic; Clay President; Speech Arts Secretary; Speech Arts Vice-President; Hi-Y Secretary; Student Council; Crier Staff; Debate.  
"Fair words never hurt the tongue."



## RAYMOND STUART BABCOCK

Alpha Lyra.  
"A man am I cross'd with adversity."

## DOROTHY LOUISE BAILEY

Glee Club; Assembly Program.  
"Merrily, merrily, shall I live now  
Under the blossom that hangs on  
the bough."



## JEANNETTE BAIER

Student Council.  
"An ounce of mirth is worth a  
pound of sorrow."

## MABEL PAULINE BAILEY

"Applause in spite of trivial faults  
is dire."



## DOROTHY FLORENCE BALDWIN

"She cares not for worldly things."

## MARY ANNA BARBER

Junior Business Committee.  
"Light-haired but not light-headed."



## GILBERT BARBER

Football, 2nd "W".  
"There's only one thing he's afraid  
of—that's a girl."

## WILLIAM H. BARR

Clay; B. C. P.; Hi-Y; Growlers; Clay Secretary; B. C. P. Critic; Growlers President; Crier Staff; Student Council; Track Squad; Assembly Program; Hi-Y Cabinet; Sergeant-at-arms of B. C. P.  
"What a pity is it that one can die  
but once to save his country."



## MORTON BARTER

Basket Ball "W"; Football "W".  
"When study interferes with a good  
time, out with the study."

# 1930



# Candidates for Graduation

**DOROTHY RADCLIFFE BAY**  
Pundit.  
"With manners wondrous winning."

**MARGARET BEAMAN**  
"She is a woman—that's saying the best and the worst for her."

**JEROME BEGLEY**  
Irving; Growlers.  
"Let be my name until I make my name."

**KATHARINE BERNICE BENNETT**  
Hockey.  
"Red as a rose is she."

**BEATRICE LORETTA BERNICK**  
Circulo Calderon; Clonian;  
Circulo Calderon Treasurer,  
Secretary, President; Bronze  
Pin.  
"Beatrice like the daffy down dilly  
White as the sun, fair as the lily."

**WILLIAM FRANK BAUER**  
Band.  
"And yawning sleepily he gazed  
around."

**MYRA BEATTY**  
Clonian; B. C. P.; Glee Club;  
Assembly Programs.  
"Art may err, but Nature cannot  
miss."

**ANNE BEISER**  
Girl Reserves; Crier Staff.  
"She looketh as butter would not  
melt in her mouth."

**MORRIS BELL**  
"Sometimes I sit and think; but  
usually I just sit."

**FRANCES BYE BERKELEY**  
Alpha Lyra; Girls' Glee Club.  
"She smiled and the shadows de-  
parted."



# Candidates for Graduation

CATHERINE ANN BIGGERSTAFF  
B. C. P.; Student Council.  
"Unhand me, gentlemen!"

AGNES IRENE BILLINGS  
"The silence that is in the starry  
sky."

DALMER AVERY BLANKENSHIP  
Circulo Calderon.  
"He tried the luxury of doing  
good."

DARWIN MARTIN BOWEN, JR.  
Alpha Lyra; Clonian; Alpha  
Lyra Treasurer; Assembly Pro-  
grams; Boys' Glee Club; Band.  
"That mighty orb of song."

ALBERT ALEXANDER BOWERS  
"Work? Where have I heard that  
word before?"



LUTHER BIGGERSTAFF  
Irving; Circulo Calderon; Stu-  
dent Council.  
"I am not in the roll of common  
men."

RAYMOND BLAINE  
"Let knowledge grow from more to  
more."

MARY LOUISE BOOTH  
Promethean.  
"Cheerful looks make every dish a  
feast,  
And 'tis that, that crowns a wel-  
come."

IVOR VINCENT BOWEN  
Clay; Irving; Hi-Y; Speech  
Arts; Student Council.  
"My only books were women's looks,  
And folly's all they've taught me."

HARRY BOWERS  
Round Table; Band.  
"Quiet, but efficient."

# Candidates for Graduation

**MARY KAYE BOWES**

Glee Club; Alpha Lyra; Girl Reserves; Assembly Program.

"Her face, So lovely, yet so arch, so full of mirth."

**FRANCES BOWMAN**

Speech Arts; Pundit; Silver Pin.

"The hand that hath made you fair hath made you good."

**VIOLET ROSYLYNN BRAUER**

Honor Roll.

"A merry heart goes all the day."

**GEORGE FRANKLIN BRESINA**

Football, 3rd "W"; Basket Ball, 2nd "W"; Junior Business Committee; Student Council.

"The balance of power."

**RALPH EMERSON BROCK**

Craek Squad.

"A nice, unparticular man."



**EARL HARLAN BOWMAN**

Round Table; Growlers; Hi-Y; Glee Club; Hi-Y Sergeant-at-arms; Round Table Secretary; Growlers President, Secretary-Treasurer; Assembly Program; Alpha Lyra; Senior Play.

"His face is his fortune."

**JOEL SCOTT BRANHAM**

Speech Arts.

"Thinking, thinking, thinking?"

**WINIFRED BRAWNER**

Chionian.

"Sigh no more, ladies, sigh no more, Men were deceivers ever."

**HERMAN KIRK BREITENBAUGH**

"Napoleon had nothing on me."

**BERNICE ADELAIDE BROUGH-  
TON**

"I chatter, chatter as I go."

# Candidates for Graduation

**VIRGINIA BROWN**  
 Speech Arts; Bronze Pin.  
 "Work first and then rest."



**MINNIE BURKETT**  
 "Silence is more eloquent than words."

**WILLIAM HOWARD BROWN**  
 Hi-Y; R. O. T. C. Sergeant.  
 "He is wise who listens much and speaks but little."



**JOHN D. BUSSE, JR.**  
 Student Council.  
 "The man of independent mind."

**ROBERT ALLEN BUCKINGHAM**  
 "A quiet mind is richer than a crown."



**CHARLES DAVID CARLISLE**  
 Track; Football.  
 "Forward's my motto—in life and motion."

**ELLA BUNDREN**  
 Jules Guerin; Promethean;  
 Jules Guerin President; Silver Pin.  
 "I'm on the brink of a great career—somebody push me off."



**STERLING CUTLIP**  
 B. C. P.; B. C. P. Vice-president;  
 B. C. P. President;  
 Tennis Captain, 2nd "W".  
 "They're only truly great who are truly good."

**MAUDIE ELEANOR BURGEN-BAUGH**  
 "A rose is sweeter in the bud than full blown."



**HELEN ODUS CURRAN**  
 "A dear, true friend, who fails to see our faults."

1930

# Candidates for Graduation

VICTORIANO T. CRESCENCIA  
 Circula Calderon; Hi-Y; Circulo  
 Calderon Vice-President.  
 "Observe the opportunity."

MARY HELEN CROCKETT  
 "Full of sweet indifference."

WILLIAM CRONIN  
 "Oh, this learning, what a thing  
 it is!"

CHARLES R. CRONE  
 "An accident looking for a place  
 to happen."

ELIZABETH ANN CRAVENS  
 "Precious jewels are often done up  
 in small packages."



KATHRYN JANE COX  
 Alpha Lyra; Glee Club.  
 "A soul white as heaven."

AMELIA JANE COX  
 "Most divinely fair."

MARGARET COTTRELL  
 Pundit; Pundit Secretary; Pundit  
 President; Student Council;  
 Herald Staff.  
 "She looks as clear as morning roses  
 newly washed with dew."

VIRGINIA MAY CORN  
 "Am I my brother's keeper?"

EVANS WILLIAM CORN  
 Alpha Lyra; Hi-Y; Band.  
 "Am I my sister's keeper?"

# Candidates for Graduation

**HERBERT W. COPEMAN**

"He who lives without committing any folly is not so wise as he thinks."

**FRANCES CONSTANCE COPE**

Promethean; Alpha Lyra; Orchestra.

"I am a woman—when I think I must speak."

**GEORGE CARLTON COOPER**

Irving; B. C. P.; Hi-Y; Hi-Y Vice-president; R. O. T. C. Captain; Crack Company; N. R. A. Sharpshooter.

"A man he seems of cheerful yesterdays  
And confident tomorrows."

**BETTY ANN COOPER**

Pundit; Pundit treasurer.

"One perpetual smile."

**ADLEN E. COOPER**

"Man has his will, but woman has her way."



**HAZEL JEANETTE COONY**

"Laugh and be gay,  
Tomorrow is another day."

**CATHERINE ELLEN COONEY**

"Her crisped locks like threads of gold.  
Did cast a heavenly light."

**WILLIAM DONALD COMER**

B. C. P.; Second Team Football; Basket Ball 2nd Team; Track.

"A Bold, Bad Man."

**VIRGINIA COLYER**

"Lips where smiles play in and out."

**BLAINE F. COLE**

Clonian; R. O. T. C. Crack Platoon; Crack Company.

"But oh!—how he falls for pretty faces."

1930

# Candidates for Graduation

**MIRIAM COHEN**

Jules Guerin; Jules Guerin Sergeant-at-arms.  
"Common sense is not so common."

**CHARLES CLOCK**

Circulo Calderon; Circulo Calderon treasurer; Bronze Pin; Senior Business Committee.  
"And the thoughts of youth are long, long thoughts."

**ROMAINE CLINE**

"One ear it heard, at the other out it went."

**MARGARETTE CLINE**

Junior Business Committee.  
"She smiled on many just for fun. I knew there was nothing in it."

**GERTRUDE CLARK**

"Bright eyes—bright prospects."



**MARY ALICE CLARK**

Round Table; Jules Guerin; Jules Guerin President; Hockey; Basket Ball.  
"A friendly friend and a kindly stranger."

**CARL CLARK**

"To be great is to be misunderstood."

**PAUL CLIFTON CHINN**

"Perseverance overcomes all obstacles."

**FRANK IRWIN CHESHIRE**

"I know on which side my bread is buttered."

**DOROTHY LEE CHAQUETTE**

Speech Arts; Speech Arts Treasurer; Bronze Pin; Junior Business Committee; Student Council; Girl Reserves; Crier Staff; Virgil.  
"Lest we forget—lest we forget."

# Candidates for Graduation

## STEWART MATTHEW CHAMBERS

Senior Class Secretary; Hi-Y; Irving; Band; Irving Vice-president; Hi-Y Cabinet; 2nd Team Letter in Basket Ball; Basket Ball "W"; Junior Business Committee; Senior Business Committee; Herald Staff; Orchestra; Senior Play.

"The first virtue sone, if thou wilt learn,  
Is to restraine and keepen well thy tongue."

## LOIS VIRGINIA CELL

Hockey; Basket Ball; Baseball.

"And when she was good she was very, very good, and when she was bad, she was horrid."

## EUGENE CATON, JR.

"Who think too little and who talk too much."

## MARCELLA GRACE CASTLE

Junior Class Secretary; Speech Arts; Girl Reserves; Alpha Lyra; Girl Reserves Cabinet; Secretary; Alpha Lyra Secretary; Junior Business Committee; Student Council; Senior Play; Assembly Programs; Round Table; Growlers; Girls' Glee Club.

"A smile is the same in all languages."

## RALPH HOMER CASTLE

Student Council; Band; Orchestra; Round Table.

"Silence is golden; I'm a bright son."



## MILDRED ELIZABETH CASE

Diana; Missouri State Letter; Hockey; Baseball.

"Faithful ever—deceitful never."

## CARL INGMAR CARLSON

"A man who is troubled about nothing."

## MARY MARGARET CARR

Pundit; Girl Reserves; Alpha Lyra; Pundit Critic; Girl Reserve Cabinet; Alpha Lyra Vice-president; Bronze Pin; Student Council; Girls' Glee Club.

"Chief of them all with a thousand graces."

## MILDRED CALKINS

"A fair exterior is a silent recommendation."

## RAYMOND DALE

Speech Arts; Speech Arts Critic; Christmas Play; Senior Business Committee; Round Table; Virgil.

"Ambition has no risk."

# 1930



# Candidates for Graduation

ORFON DANIELS

"A love for any woman."



DOROTHY JEAN DICKSON

Promethean; Promethean Secretary; Senior Play.  
"Yet she never fails to please."

RUTH DAWSON

"Measures, not men, have always been my mark."



HARRY EDGAR DILL

Boys' Glee Club; Junior Business Committee; Senior Business Committee.  
"The world knows nothing of its greatest men."

DOROTHY KATHERINE DEAKINS

"The very pink of perfection."



FRED OLIVER DISCHMAN

Orchestra; Hi-Y; Growlers.  
"A moral, sensible, and well-bred man."

JOHN WILSON DECK, JR.

Clonian.  
"But with the morning cool reflection came."



NANCY MARGUERITE DOLL

Round Table; Jules Guerin; Bronze Pin.  
"No one is like her, yet all like her."

RALPH ELLIOT DICKINSON

"Open, candid and generous."



NADINE VIRGINIA DORTON

"Behold, all is vanity."

1930

# Candidates for Graduation

**JOHN DOUGLAS**  
"Live and think."



**FLORENCE ANN DUFFELMEYER**  
Basket Ball; Baseball.  
"Kindness has resistless charms."



**FRANK WARREN DOWNING**  
"Think not I am what I appear."



**ARTHUR GALE DUNBAR**  
"He has no fault except that he has no fault."



**CHARLES WINFIELD DREESE**  
"The rule of my life is to make business a pleasure and pleasure a business."



**DOROTHY JUNIA DUNCAN**  
R. O. T. C. 1st Lieutenant;  
Pundit.  
"The fairness of her face no tongue can tell."



**OTTO BERTHOLD DREYER, JR.**  
Foreman.  
"Never scratched yet."



**DOROTHY LOUISE DYE**  
Girl Reserves; Student Council;  
Crier Staff; Girl Reserve Cabinet; Round Table.  
"Some secret charm did all her acts attend."



**JAMES ANDREW DUANE**  
Student Council.  
"He sits among men, like a descended God."



**WILLIAM DWORKIN**  
Irving: R. O. T. C. Corporal;  
Orchestra; Assembly Program.  
"It may be said that his wit shines at the expense of his memory."



1930

# Candidates for Graduation

## NORMAN A. EDMONDS

Hi-Y; Football, 2nd "W"; Football Captain; Basket Ball, 3rd "W"; Track, 2nd "W".  
 "Pan himself,  
 The simple Sophie's awe-inspiring god."

## MARGARET EICHENAUER

B. C. P.  
 "To see a child so very fair  
 It was a pure delight."

## JACOB EISBERG

Virgil.  
 "But respect yourself most of all."

## KATHRYN ARLINE EKSTROM

"Her very frowns were fairer far  
 Than smites of other maidens are."

## MARIAN EMANUELSON

"Could one desire too much of a  
 good thing?"



## MILDRED LOUISE ELLISON

Round Table; B. C. P.; Round Table Secretary; Student Council; Student Council Vice-president; Assembly Program; Glee Club.  
 "For her own person,  
 It beggar'd all description."

## PETER A. ERICKSON

"Is man a child of hope?"

## BERNIECE ERVIN

Girl Reserves; Basket Ball.  
 "A rose set with many willful  
 thorns."

## EDWARD ESKELIN

"Slick, sleek and smiling."

## HELEN EUBANK

Les Immortels; Promethean; Girl Reserves; Les Immortels Sergeant-at-arms; Senior Play.  
 "Could Beauty have better commerce than with Honesty?"

# Candidates for Graduation

RUTH WEAVER EUBANK  
 B. C. P.; Promethean; Never  
 absent or tardy.  
 "Learning must be won by study."

GERALDINE EVANS  
 Student Council.  
 "We know not what we do when  
 we speak words."

MARY ELIZABETH EWING  
 "The queen rose in a rosebud gar-  
 den of girls."

GILBERT FAGAN  
 "Unconscious—of his own charm."

GERALDINE LOUISE FALEY  
 "Not void of soul and not unskilled  
 in love."



SAM FARBER  
 "A jovial star reigned at his birth."

GERTRUDE ELLEN FEARON  
 Round Table; Jules Guerin;  
 Growlers.  
 "I dare to be bold."

JOHN FEELEY  
 "Grave in his aspect and attire."

RUSSELL FIELD, JR.  
 Clay; Engineers; Growlers;  
 Clay Treasurer; Engineers Sec-  
 retary; Hi-Y Cabinet; Student  
 Council; Assembly Program;  
 Herald Art Staff; Hi-Y Secre-  
 tary.  
 "From the crown of his head to  
 the sole of his foot he is all  
 mirth."

MANFORD FINCH  
 "Oh, what a riddle of absurdity!"

# Candidates for Graduation

**HARROLD FINK**

"I know what I mean but I can't express it."



**KATHLEEN FORE**

"By diligence she wins her way."

**FERDINAND RICHARD FISHER**

"We feel that he's greater than we know."



**LOUIS FORMAN**

Alpha Lyra; B. C. P.; Growlers; Clonian; Speech Arts; Clonian Treasurer; Christmas Play; Junior Business Committee; Student Council; R. O. T. C. Captain; Battalion Adjutant; Band; Orchestra.

"Not lost but gone before."

**JAMES FREDERICK FLEENOR**

Orchestra; Band.  
"A niche in the temple of fame."



**JAMES LOUIS FOWLER**

Round Table; B. C. P.; Growlers; Senior Business Committee; Student Council; Band; Assembly Programs; Boys' Glee Club; Alpha Lyra; Hi-Y; Senior Play; Cheer Leader.

"Pains of love be sweeter far Than all other pleasures are."

**ROBERT N. FLEUR**

Student Council.  
"Well, we are all mortal."



**HERMAN EDWARD FRANCKE**

B. C. P.; Clonian; R. O. T. C. 1st Lieutenant; N. R. A.  
"In war was never Lion raged more fierce,  
In peace was never gentle Lamb more mild."

**LUCILE ANAIS FOLSE**

Promethean; Jules Guerin; Speech Arts; Silver Pin; Christmas Play; Senior Play.  
"I was an innocent country girl,  
What did I know of the wicked city?"



**PAUL FULLER**

Clay.  
"Happy am I, from care I'm free."

1930

# Candidates for Graduation

**WILLIAM FULKERSON**

"The most manifest sign of wisdom is continued cheerfulness."

**TOMMYE FLORENCE GANT**

Alpha Lyra; Glee Club.  
"Trust her not, she's fooling thee."

**FRANK WESTON GARDNER**

"He hath a stern look, but a gentle heart."

**BARBARA ANN GEDNEY**

Pundit; B. C. P.; Junior Business Committee; Virgil.  
"A friendly smile is a valuable passport."

**DAVID EDWARD GLATT**

Les Immortels; Virgil; Les Immortels President.  
"Worth makes the man."



**JOSEPH JOHN GLICK**

Football; Student Council; Assembly Program.  
"Full of spirit, audacity, courage."

**GEORGE GOLDFISCH**

"He was so generally civil that nobody thanked him for it."

**DOROTHY FRANCES GOLDING**

Girl Reserves; Assembly Program.  
"She possesses a graciousness that well becomes her."

**CAROL GOODRICH**

Pundit; Diana; Les Immortels; Les Immortels Treasurer; Diana Critic; Hockey; State Letter; Student Council; Virgil.  
"And Frenche she spake full fayre and fetisly."

**FANNIE GORDON**

"We call it only pretty Fannie's Way."

1930

# Candidates for Graduation

**GERTRUDE MAXINE GUNTER**  
 "Tranquil people accomplish much."



**FRANCES LEONE GORNALL**  
 "To others lenient, to herself sincere."

**VERMA BELLE GUTHRIE**  
 "The love of novelty rules most the mind."



**HELEN JULIA GOWDY**  
 Jules Guerin; Jules Guerin  
 Treasurer; Girl Reserves;  
 Virgil.  
 "A violet beside a mossy stone,  
 Half-hidden from the eye."

**DONALD GREENWALT**  
 Engineers; Not absent or tardy  
 in 3 years.  
 "Beware the fury of a patient  
 man."



**CHARLES WILLIAM GRAFRATH**  
 Track; Track Captain; Foot-  
 ball; Student Council.  
 "Talking is not always to con-  
 verse."

**JOHN W. GRANTHAM**  
 "This was the noblest Roman of  
 them all."



**MAXINE HADAWAY**  
 Pundit.  
 "Holy, fair and wise is she."

**JACK NORMAN GREENMAN**  
 Round Table; Round Table Ser-  
 geant-at-arms, President; Stu-  
 dent Council Treasurer; R. O.  
 T. C. Captain; Crack Squad;  
 Crack Company.

"And when a lady's in the case  
 you know all other things give  
 place."



**EDMUND THOMAS HAINES**  
 Round Table; Hi-Y; Les Im-  
 mortels; Les Immortels Secre-  
 tary; Round Table Sergeant-at-  
 arms; Student Council; Crier  
 Staff; R. O. T. C. Sergeant;  
 Orchestra; Growlers.  
 "The aspiring newswriter."

## 1930

# Candidates for Graduation

**HAZEL MARIE HANKE**

Pundit; Girl Reserves.  
 "Sensible people find nothing useless."



**JAMES G. HARPER**

Student Council; Assembly Programs.  
 "A man we knew who lived upon a smile."

**GENEVIEVE MARY HANLEY**

Student Council.  
 "She was flattered, worshiped, bored."



**ALICE MARGUERITE HARRIS**

Les Immortels; Student Council.  
 "Her very frowns are fairer far Than smiles of other maidens are."

**BETTY HANSEN**

Promethean; Diana; Promethean Critic; Vice-president; Diana Secretary; Silver Pin; Hockey, 1st "W"; Basket Ball; Baseball; State Letter; Student Council; Herald Staff; Virgil Class; Gold Pin.  
 "She excels most mortal things upon the dull earth dwelling."



**THERTAD JOHN HARTUNIAN**

Hi-Y; R. O. T. C. Sergeant; Assembly Program.  
 "And he is oft the wisest man who is not wise at all."

**FRANCES VIRGINIA HANSON**

Virgil Class.  
 "I am modest, yet I am wise."



**WILLIAM JOHNSON HAYNES, JR.**

Circulo Calderon.  
 " 'Tis looking downward makes one dizzy."

**RUTH ANNA HARDACRE**

B. C. P.; Promethean; Gold Pin; Hockey; Basket Ball; Glee Club; Girl Reserves; Virgil Class Secretary.  
 "Read, mark, learn and inwardly digest."



**HAROLD HEDGES**

"All things come to those who will but wait."

1930



# Candidates for Graduation

CATHERINE ANN HEGNER  
Circulo Calderon.  
"One."



RUDOLPH CHARLES HESS  
Clonian; Band; Assembly Program.  
"Oh, young Lochinvar is come out of the West."

MARY ANTOINETTE HEGNER  
Circulo Calderon; Bronze Pin.  
"The other."



HELEN A. HEWITT  
Diana; Diana Treasurer; Hockey; Baseball, 2nd "W".  
" 'Tis not my nature to conceal my thoughts."

CLIFFORD HENDRICKSON  
"Full of humour, yet grave himself."



WESLEY FLETCHER HILL  
"Though he be blunt I know him passing wise."

MERLE LeROY HENNIGH  
"Handsome is as handsome does."



GEORGE HINE  
Crier Staff.  
"A happy youth—"

DALE RAYMOND HERRIOTT  
"Men are but children of a larger growth."



MARY HELEN HOLBERT  
"She has not a trait more striking Than her common sense."

1930

# Candidates for Graduation

**MELVA BERNICE HOLM**

Alpha Lyra; Glee Club; Alpha Lyra President; Glee Club President; Girls' Triple Trio; Music "W"; Assembly Programs.

"An heaven had wanted one immortal song."



**RACHEL HUGHES**

Girl Reserves.

"A maid unmatched in manners as in face."

**LESLIE HOTSENPILLER**

Student Council.

"His mind towers to the sky, followed by his body."



**SYLVIA RUTH HUTTERER**

Assembly Programs; Alpha Lyra.

"Her smile is sparkling, clear and free."

**MARY VIRGINIA HOUSE**

Alpha Lyra; Glee Club; Baseball, 2nd "W".

"The brook is still where the water runs deep."



**ANNAMAE JACKSON**

"Simplicity and truth dwell within her."

**ROBERT EDGAR HOWE**

Round Table Treasurer; B. C. P.; Round Table Sergeant-at-arms; Tennis Letter; Tennis Team; Not absent or tardy for 3 years.

"Stately and tall he moves in the hall."



**DON MERRILL JACKSON**

Junior Class Sergeant-at-arms; Hi-Y; Irving; B. C. P.; Hi-Y Treasurer, President; Irving Vice-president, President; B. C. P. Sergeant-at-arms, President; Bronze Pin; Christmas Play; Junior Business Committee; Senior Business Committee; Student Council; Herald Staff; R. O. T. C. Captain; Crack Squad, individual; Band; Cheer Leader Captain; Assembly Program; K. C. Star Oratorical Contest.

"Ye gods, and is there no relief for love!"

**GERARD LOUIS HUGHES**

"Little I ask, my wants are few."



**MARY LOU JACKSON**

"In small proportions we just beauties see."

1930

# Candidates for Graduation

**DOROTHY SHERMAN JOHN**

Diana; Girl Reserves; Baseball; Hockey; Basket Ball; Not absent nor tardy 3 years.

"There is a little bit of bad in every good little girl."

**ALICE B. JOHNSON**

Senior Business Committee; Crier Staff.

"If my face be my fortune, be assured, I will never die in the poorhouse."

**DOROTHY EDNA JOHNSON**

Alpha Lyra; Assembly Program; Student Council.

"The magic of her eyes and twinkling feet—"

**DOROTHY LOUISE JOHNSON**

Girl Reserves; Assembly Program.

"Nothing's new, and nothing's true, and nothing matters."

**C. RICHARD JOHNSON**

"I pray thee, think of me as one steadfast and true."



**ROBERTA LOUISE JONES**

"Dainty and sweet, A maiden petite."

**JOHN VERNON JOY**

Clay; Engineers; Clay Sergeant-at-arms; Hi-Y; R. O. T. C. 1st Lieutenant; Crack Platoon; Crack Company; Not absent or tardy for 3 years; Assembly Programs.

"The manly part is to do with might and main what you can do."

**GERALDINE MAE KAHL**

Diana; Promethean; Diana Treasurer, President; Promethean Secretary; Hockey; Tennis; Missouri State Letter; Junior Business Committee; Assembly Program.

"Many a wicked wink she wunk, And many a smile she smole."

**ERMA RUTH KAUFFMAN**

"No more—No less—Just Ruth."

**VENETA KELLER**

Speech Arts.

"Her frowns were never known to last and never proved sincere."

TAPPAN CO

1930

# Candidates for Graduation

**ROBERT KARL KELLEY**

Clay; B. C. P.; Crier Staff.  
 "Love was false, but I was firm  
 from my hour of birth."



**MARY GERTRUDE KINGSLEY**  
 Pundit; Student Council; Glee  
 Club; Assembly Program.  
 "We can't all be angels."

**WILLIAM AUSTIN KELLAR**

"A man that needeth not to be  
 ashamed."



**FRANCES KINIRY**  
 "Ever ready to lend a hand,"

**CHARLES EUGENE KEW**

Hi-Y; Growlers; R. O. T. C.;  
 Crack Company;  
 "Labors past are pleasant."



**JEROME S. KIVOVITCH**  
 R. O. T. C. Captain.  
 "Hold the fort! I am coming!"

**RUTH LOUISE KIEFFER**

Circulo Calderon; Speech Arts;  
 Student Council; Growlers; Girl  
 Reserves.  
 "If she will, she will, and you may  
 depend on 't.  
 If she won't, she won't, and there's  
 an end on 't."



**FLOYD ELTON KLAMM**  
 "All was silent as before."

**MARIAN ALBERTA KING**

Jules Guerin; Glee Club.  
 "I have put away childish things."



**FRANCES L. E. KLAMM**  
 B. C. P.; Girl Reserves; B. C.  
 P. Secretary; Silver Pin; Not  
 absent nor tardy for 3 years;  
 Hockey; Gold Pin.  
 "Hope elevates and Joy brightens  
 her crest."

1930

# Candidates for Graduation

**JULIA KLASS**

Promethean; Baseball.  
"Oh, that wealth of fluffy hair."



**RICHARD HENRY KOENIGSDORF**  
Clay; Crack Company; Virgil.  
"A town that boasts inhabitants like me,  
Can have no lack of good society."

**FRANK EARNEST KLEE**

Student Council.  
"As like as one pea is to another."



**WILLIAM A. KORANDO**  
"Try to be true to them all."

**FRED WILLIAM KLEE**

"Another, yet the same."



**M. KATHRYN KROGE**  
Alpha Lyra; Glee Club; Not absent nor tardy for 3 years.  
"Diligence is the mother of good fortune."

**GERTRUDE L. KOERNER**

Clonian; Virgil.  
"I have learned in whatsoever state I am, therewith to be content."



**MARJORY HELEN KRYDER**  
Round Table; Student Council.  
"Fills the air around with beauty."

**LUCIE MARGUERITE KNOTTER**

Glee Club.  
"Not only good, but good for something."



**WILLIAM FORD LANGE**  
"See what the storm blew in."

1930

# Candidates for Graduation

CARL LARSON

"Had sigh'd to many, though he loved but one."



IRMA NEIL LEE

"She is a winsome wee thing,  
She is a bonny wee thing."

RALPH STEELE LATSHAW

Hi-Y; Bronze Pin; R. O. T. C. 1st Lieutenant.  
"Give us a taste of your quality."



CHESTER LEFFORGE

Irving; R. O. T. C. Corporal.  
"Whither goest thou?"

LOUIS JEPSEN LAUGESEN, JR.

Engineers; Engineers Sergeant-at-arms, Treasurer, Secretary, Vice-president; Football 2nd Team; Herald Art Staff.  
"A man of cheerful mien."



EVELYN LOUISE LENHART

"Peggy, Peggy, ere we part  
Give, oh give me back my heart!"

LENNART LAVEN

"Live as you were to die tomorrow."



ARTHUR H. LEONARD

Clay; Speech Arts; Hi-Y; Clay Vice-president, Sergeant-at-arms; Student Council.  
"I love fools' experiments,  
I am always making them."

PEGGY ANNE LEDMAN

"There is a garden in her face,  
Where roses and white lilies blow."



BERNARD IRWIN LEVEY

"It pays to advertise."

1930

# Candidates for Graduation

ESTHER LEVINE

Les Immortels; Bronze Pin;  
Crier Staff.  
"Why look'st thou so?"



CHESTER EBENEZER LINN

"Honor and faith, and a sure in-  
tent."

FRANCES CAMELIA LEVINE

"Patience and gentleness in power."



HASSA DOROTHY LITOVITCH

R. O. T. C. Warrant Officer.  
"Fulfill the bright promise of your  
early days."

HELEN FAYE LIGHTNER

Clonian,  
"Sweet, expressive eyes, running  
over with laughter."



MARY ANN LITTLE

Jules Guerin; Student Council.  
"My sweeter than sweet."

RODGER WILLIAM LIND

Irving; R. O. T. C. Sergeant-  
Major.  
"He is striving to be a man."



CLYDE M. LIVESAY

Engineers.  
"Sez you!"

CHARLES THEODORE LINDBERG

Clonian; Junior Business Com-  
mittee; Student Council; Band.  
"Studies do not tempt me."



MARY LOEBENSTEIN

Les Immortels; B. C. P.  
"Hope springs eternal in the human  
mind."

1930

# Candidates for Graduation

## CLIFFORD LOGAN

Circle Calderon; Engineers;  
Round Table; Debate Team;  
Bronze Pin.

"How happy is he, born and taught,  
Whose armour is his honest  
thought."

## THELMA EVELYN LOGUE

Student Council.

"Patience and gentleness in power."

## CLARA LETTITIA LONGSTRETH

B. C. P.; Girl Reserves; Silver  
Pin; Gold Medal Sons of Revolu-  
tion Essay Contest; Virgil.

"Infinite riches in a little room."

## ELLIS CHESTER LUCK

Irving; Speech Arts; N. R. A.;  
Hi-Y Group Vice-president,  
President; Irving Critic, Ser-  
geant-at-arms; N. R. A. Secre-  
tary; Christmas Play; Crack  
Squad; Student Council; Ex.  
Board; Second Lieutenant In-  
dividual Drill.

"I'm eryin' for the Caroline's."

## JESSIE LUYBEN

Jules Guerin Vice-president,  
President; Student Council;  
Herald Art Staff.

"Mindful, not of herself."

## G. N. LUKER, JR.

Clonian; Student Council.

"You come late—yet you come."

## VIRGINIA DIXIE MAJOR

"Nothing more, nothing less—just  
Dixie."

## LILLIAN PATRICIA MANLOVE

"Sweet and peppy and liked by  
all."

## WILLIAM MARVIN MANION

"A man after his own heart."

## RUSSELL MARTIN

Christmas Play; Student Coun-  
cil.

"To grow, or not to grow?  
That is the question."





# Candidates for Graduation

VERA ALBERTA MARTIN  
"She knows her own mind."

VIRGINIA R. MATTSON  
Promethean; Diana; Hockey;  
Orchestra.  
"I'll tell the world."

ALDINE LORENA MATTESON  
Les Immortels; Girl Reserves;  
Not absent or tardy; Crier.  
"Secure in the hearts of her  
friends."

PHYLLIS MAUST  
Les Immortels.  
"Think of her worth."

ALLEN PORTER McCAUL  
Round Table; Engineers; Golf;  
Debate.  
"He has good understandings."



BEVERLY McCLELLAND  
Pundit; Pundit Vice-president;  
Bronze Pin; Silver Pin; Stu-  
dent Council; Herald Staff; R.  
O. T. C. Captain; Senior Play.  
"My heart is fixed."

FRANCES KATHERINE McDON-  
ALD  
"Time will tell."

ROBERT McGAVIC  
B. C. P.; R. O. T. C. 1st Lieu-  
tenant.  
"I am as sober as a judge."

RUTH MARIE McGAVREN  
Pundit; Les Immortels; Pundit  
Treasurer; Les Immortels Vice-  
president; President; Student  
Council; Assembly Program;  
Gold Pin; Orchestra; R. O. T.  
C. Sponsor Captain.  
"I like above all things in the world  
to be loved."

MARCUS E. McKANNA  
"Treated to prevent afterglow."

TAPPAN '30

# 1930

# Candidates for Graduation

MARY ALICE McKINNEY  
"Through thick and thin."



LUCILLE GERALDINE MILLER  
Circulo Calderon; Girl Reserves.  
"The word 'rest' is not in my vocabulary."

DOROTHY McMULLEN  
Jules Guerin; Student Council.  
"Truth is beauty."



WAYNE MOODY  
"I shall die if I don't talk."

PAUL J. MILBERGER  
Clonian; Student Council.  
"Accept no substitute."



ARTHUR ALLEN MORRIS  
Irving; Student Council; R. O.  
T. C. Captain; B. C. P. Foreman;  
Assembly Program.  
"To love, cherish and obey."

FREDA EMELIA MILBERGER  
Round Table; B. C. P.; Bronze Pin;  
Hockey; Student Council.  
"A tender heart, a loyal mind."



HARLAN I. MORRIS  
"Silent as the babbling brook."

RUTH ELEANOR MILLER  
Promethean; Alpha Lyra; "W"  
Triple-Trio; Glee Club.  
"A sweet little cherub."



MARION L. MORRIS  
Circulo Calderon; Track; Student Council;  
Crier Staff.  
"Sweetest lil' feller."

1930

# Candidates for Graduation

**LEWELLEN JANE MOSS**  
Clonian.

"She was the queen of birds, she  
taught the nightingale to sing  
and showed the lark his music."



**ROBERTA BIDDLE MYERS**  
"What's in a name?"

**FLORENCE AGNES MUNSELL**  
Glee Club; Silver Pin.

"Is she kind as she is fair?  
For beauty lives with kindness."



**HAROLD NELSON**  
"A noble youth and mostly youth."

**RUTH MULLENDORE**

Pundit; B. C. P.; Honor Roll.  
"Write me as one who loves his  
fellow-men."



**JOHN LOUIS NELSEN**  
"Twas doing nothing was his  
curse."

**EVELYN ALICE MURPHY**

"Ah, fair art thou, my bonie lass."



**FREDERICK B. NICHOLS**  
B. C. P.; B. C. P. Treasurer.  
"Thou art the man."

**ALEXANDER M. MYERS**

Clay; Clay Sergeant-at-arms.  
"Let us leave hurry to slaves."



**DAVID FRANCIS NICOLA**  
"There's something new about him."

1930

# Candidates for Graduation

ESTELLE LOUISE NORLING  
 "Sweeter also than honey and the  
 honeycomb."



MARIAN OSBORN  
 Honor Roll; Student Council;  
 Orchestra.  
 "A friend may well be reckoned  
 the masterpiece of nature."

RUSSELL WARNER NAUMAN  
 Irving; Bronze Pin; R. O. T.  
 C. 1st Lieutenant.  
 "A real specimen of a ladies' man."



JEAN WILMOT OSTRANDER  
 Clonian; Student Council.  
 "Nothing great was ever achieved  
 without enthusiasm."

MAURICE F. O'BEIRN  
 Band.  
 "God ne'er made anything so beau-  
 tiful as man."



IRENE EDITH OSTROM  
 " 'Tis always morn somewhere in  
 the world."

DOROTHY MARIE O'DONNELL  
 Diana.  
 "And a merry glance like the smile  
 of spring."



MARCIA ELIZABETH PADDOCK  
 Pundit; Girl Reserves; B. C.  
 P.; Senior Business Committee.  
 "Like—but oh, how different!"

JANUS F. C. OLSEN, JR.  
 Clay; Speech Arts; Hi-Y;  
 Speech Arts President; Clay  
 Parliamentarian, Vice-Presi-  
 dent; Bronze Pin; Student  
 Council; Assembly.  
 "My mind to me a kingdom is—"



VAN PEARSE  
 Hi-Y.  
 "But me no buts!"

1930

# Candidates for Graduation

THOMAS ALLAN PEARSON

B. C. P.; Round Table.

"I am not the rose, but I have lived near the rose."



SAMUEL GEORGE PIKE

"The style is the man himself."

GEORGE L. PECK

"A little learning is a dangerous thing."



NEOMA ELDORA PITTS

"Leave no stone unturned."

POLLY PERKINS

Pundit; Jules Guerin; Pundit Critic.

"And I could wish my days to be bound each to each by natural piety."



CRYSTAL LOUISE PITTSER

Clonian.

"Those smiles and glances let me see  
That make the miser's treasure poor."

MARYAVIS ELVIRA PERRY

Circulo Calderon; Girl Reserves; Circulo Calderon President.

"She hath a keen sense of humor."



MARGARET PRICE

Diana; Hockey "W"; Baseball.

"Let all things be done decently and in order."

PATRICIA OLIVER PIERCE

"I saw her upon nearer view,  
A spirit, yet a woman too."



FLORENCE PYEATT

"Sweet are the thoughts that savor of content."

1930

# Candidates for Graduation

**DORIS MARTHA RADER**

Orchestra.  
"Waters on a starry night  
Are beautiful and fair."



**MARGARET WARD REID**

"A girl with a smile  
Is a girl worth while."

**ALFRED J. RAPP**

Engineers; Clonian; Hi-Y; En-  
gineers; Engineers Treasurer.  
"Perseverance overcomes all ob-  
stacles."



**MARIAN LENORA REITER**

"What sweet delights a quiet life  
affords."

**SIDNEY RAPPAPORT**

B. C. P.; Clay; Hi-Y; Growl-  
ers; B. C. P. Vice-president;  
Growlers Sergeant-at-arms; Stu-  
dent Council; Crack Company;  
Assembly Program.  
"Avoid popularity if you have  
peace."



**ESTHER MAE REPERT**

Round Table; Girl Reserves;  
Speech Arts; Round Table  
President; Debate Team.  
"A rose in truth."

**BYERS CAMERON RATHBONE**

Round Table; Engineers; Hi-  
Y; Round Table Sergeant-at-  
arms, Treasurer, President; R.  
O. T. C. 2nd Lieutenant; Crack  
Squad.  
"He rests his head upon the lap of  
earth,  
A youth to fortune and to fame  
unknown."



**DOROTHY BEATRICE RHOADS**

Girl Reserves; B. C. P.; Clon-  
ian; Les Immortels; Glee Club;  
Student Council.  
"I choose to chat, where e'er I  
come."

**JOSEPH K. REDMOND, JR.**

Clonian; Growlers; Clonian  
Sergeant-at-arms; Growlers Ser-  
geant-at-arms; Growlers Secre-  
tary-Treasurer; Student Coun-  
cil; Hi-Y.  
"I build nought else but castles in  
the air."



**ALMA ELIZABETH RICHARDS**

"She is a lady from sole to crown."

1930

# Candidates for Graduation

## DOROTHY JEANNETTE RICHARDS

Circulo Calderon; Circulo Calderon Secretary; Orchestra; Not absent or tardy for 3 years; Assembly Programs.  
"Judge me by what I am."



## WILMA VEONA ROBERTSON

"The girl is as beautiful to the eye as if Venus herself had arrayed her."

## GERTRUDE L. RICHARDSON

"The charms her downcast modesty concealed!"



## CHARLOTTE RODGERS

"What an arm—what a waist—For an arm."

## MARVIN PAUL RICHMOND

Clonian; B. C. P.; Hi-Y; Growlers; B. C. P. Treasurer; Gold Pin (with three pearls); Tennis "W"; Debate Team; Student Council; Assembly Committee; Assembly Program; Honor Roll.  
"He has an oar in every man's boat, and a finger in every pie."



## VIVIEN M. ROSS

Clonian.  
"With quietness of spirit."

## MARGARET B. RIPLEY

Girl Reserves; Student Council.  
"Full of sweet indifference."



## ORA RUSSELL

Hi-Y; Student Council; R. O. T. C. Sergeant; N. R. A. Color Sergeant; Growlers.  
"He has gained the social peak."

## FLORENCE GRACE ROADIFER

Girl Reserves; Alpha Lyra.  
"There are smiles—"



## SHIRLEY ANN RUSSELL

Pundit; Speech Arts; Christmas Play; Junior Business Committee; Assembly Programs.  
"I will follow him through thick and thin."

# 1930

# Candidates for Graduation

JANICE LOUISE SAFFRAN

"I am sure, care's an enemy to life."



DOROTHY MARIE SCHANTZ

Speech Arts; B. C. P.; Girls' Debate Squad; Not absent or tardy for 3 years.

"A happy face, a happy heart."

CHARLES C. SANDERS, JR.

"Great oaks from little acorns grow."



ERVIN BRILL SCHLEGEL

B. C. P.; R. O. T. C. 1st Sergeant; Crack Company R. O. T. C.

"Worry and I have never met."

JEAN SANDS

"The light that lies in a woman's eyes, and lies, and lies, and lies."



MARIAN EUGENIA SCHMITT

Promethean; B. C. P.; Promethean Secretary; Student Council; Virgil.

"The even tenor of her way."

FRANCES LOUISE SAUTTER

Girl Reserves; R. O. T. C. Warrant Officer.

"Ornament of a meek and quiet spirit."



HAFVEY DEWITT SCHOLTEN

"Be swift to hear, slow to speak, slow to wrath."

MILDRED JULIA SAWIN

Jules Guerin,

"Patience is a necessary ingredient of genius."



JACK VALENTINE SCHULLER

Clonian; Student Council; R. O. T. C. Lieutenant; Crack Company; Assembly; N. R. A.; 1st Rifle Team; Crack Squad.

"Lord of himself—that heritage of woe."

1930



# Candidates for Graduation

**JACK AYRE SCOTT**

"To every man there openeth a way."



**HERMAN SHAPIRO**

"Hitch your wagon to a star."

**JOHN HERBERT SCOTT**

Band.  
"I had a hat. It was not all a hat—  
Part of the brim was gone,  
Yet still I wore it on."



**JAMES MITCHELL (Rosie)**

SHARP  
Junior Class Treasurer; Senior Class Treasurer; Clay; Engineers; Hi-Y; Growlers; Engineers President, Treasurer, Secretary; Clay Parliamentarian; Hi-Y Cabinet; Football "W"; Basket Ball "W"; Second All-Star Basket Ball; Student Council; Student Council Vice-President; Junior Business Committee; Senior Business Committee; Assembly Programs.  
"He knew what is what, and that's as high as metaphysics wit can fly."

**ANNETTE LOUISE SEIP**

Clionian; Bronze Pin; Student Council; Virgil.  
"Live as if you were to die tomorrow."



**DOROTHY MAYDELLE SHAWVER**

Promethean; Les Immortels; Promethean President; Student Council.  
"Oh, woman thou wert fashioned to beguile."

**LLOYD CLAIR SHAFER**

Irving Club; Circulo Calderon; Circulo Calderon Treasurer; Silver Pin; Student Council.  
"Come, gentle Spring! ethereal mildness! come!"



**DOROTHY LUCILE SHELTON**

Diana Athletic Club; Diana Critic; Student Council; Crier Staff; Hockey; Baseball.  
"How could we get along without her?"

**ESTHER SHAFTON**

Promethean.  
"Merit wins the soul."



**ROBERT VINCENT SHEPHERD**

B. C. P.; Clionian; B. C. P. Sergeant-at-arms; R. O. T. C. Lieutenant; 1st Rifle Team; Crack Company; Clionian Sergeant-at-arms; R. O. T. C. Rifle Team Shield.  
"A fair exterior is a silent recommendation."

TAPPAN '30

1930

# Candidates for Graduation

## ESTHER RUTH SELDERS

Glee Club; Assembly Program.  
 "A heart is a free and fetterless thing,  
 A wave of the ocean, a bird on the wing."



## JUNE SKEER

Promethean; Les Immortels;  
 Honor Roll; Not absent or  
 tardy for 3 years.  
 "We must act as we can."

## ROBERT A. SIEGEL

B. C. P.  
 "O bed! O bed! delicious bed!  
 That heaven upon earth to the  
 weary head!"



## GERALDINE SLIFFE

Herald Art Staff.  
 "Tis true she is much inclined to  
 chin and talk with all man-  
 kind."

## DOLORES MARIE SIMCOSKY

"Nothing is impossible to industry."



## EUNICE MYRTLE SLINKER

"Variety is the spice of life."

## GLEN RAYMOND SIMMONS

Circulo Calderon; Circulo Cal-  
 derson Vice-president; Bronze  
 Pin; Virgil, Vice-president.  
 "A mighty spirit fills that frame."



## BEATRICE J. SMITH

Student Council.  
 "She opens in each heart a little  
 heaven."

## ALMA LEE SISSOM

Diana; Basket Ball; Hockey.  
 "A girl we're glad to call as  
 friend."



## CHESTER HERBERT SMITH

Irving.  
 "Life's a jest, and all things show  
 it,  
 I tho't so once and now I know it."

# 1930

# Candidates for Graduation

**DOROTHY HESTER SMITH**  
 "Fate tried to conceal her by nam-  
 ing her Smith."



**LEONARD M. SNYDER**  
 Herald Staff.  
 "Hitch your wagon to a star."

**DOROTHY E. SMITH**  
 Alpha Lyra; Glee Club; Clon-  
 ian; Student Council.  
 "I am in earnest."



**MARJORIE E. SOPER**  
 Girl Reserves; Girl Reserves  
 Vice-president; President; Stu-  
 dent Council.  
 "Ready in heart and ready in hand."

**ESTHER PAULINE SMITH**  
 Alpha Lyra; Student Council;  
 Crier Staff.  
 "At her feet he bowed."



**MARGARET ANNA SORENSEN**  
 Girl Reserves.  
 "Has anybody here seen Margaret?"

**J. SIDNEY SMITH**  
 "A knockdown argument;  
 'Tis but a word and a blow,"



**CHARLES SPARKS**  
 Irving; Hi-Y; Basket Ball 2nd  
 "W"; Student Council; Not ab-  
 sent in 3 years; Not tardy in  
 3 years.  
 "Then he will talk—good gods, how  
 he will talk!"

**VERNE BRYCE SMITH**  
 Irving; Speech Arts; Hi-Y;  
 Christmas Play; R. O. T. C.  
 Corporal; Crack Company.  
 "He was stately and young and tall,  
 Dreaded in battle, and liked by all."



**LILA GERTRUDE SPRINKLE**  
 "Two heads are better than one."

1930

# Candidates for Graduation

**GLADYS STANFIELD**

Jules Guerin; Glee Club; Jules Guerin Secretary; Jules Guerin President; Herald Staff; Assembly Program.

"Buy my flowers—oh, buy, I pray!"

**RALEIGH STANLEY**

"My best thoughts always come a little too late."

**WM. FRANCIS STARNER**

"Youth is a blunder—  
Manhood a struggle."

**ROSE ALJNE STEIN**

B. C. P.; Glee Club; Orchestra; Glee Club Accompanist; Assembly Program.

"Oh, why should life all labour be?"

**PRUDENCE A. STILLMAN**

Senior Class Vice-president; Pundit; B. C. P.; Pundit Sergeant-at-arms; Pundit Vice-president; Pundit President; Junior Business Committee; Senior Business Committee; Student Council; Student Council Secretary; Herald Staff; R. O. T. C. Sponsor Major.

"The sunshine of her personality warms our hearts."



**HYMIE HERMAN STOLLER**

Honor Roll.

"Principle is ever my motto, not expediency."

**MAUDE LUETTA STORM**

Alpha Lyra; Circulo Calderon; Glee Club; Pageant.

"Howe'er it be, 't seems to me 'Tis only noble to be good."

**HARRIETTE LOUISE STOFER**

Girl Reserves.

"No tears  
Dim the sweet look Nature wears."

**JACOB HAROLD STRAF**

Les Immortels; Silver Pin.

"Everything comes if a man will only wait."

**LINNIE LEE STRAIGHT**

"Her manners have that repose that marks the cool, still waters."

1930

# Candidates for Graduation

MARGARET ELIZABETH STIVISON

Les Immortels.

"Here at the quiet limit of the world."



ELLEN LINNEA SWANSON

"A true girl, admired by all."

LAMAR C. STOKER

Circulo Calderon; Clionian; Hi-Y; Assembly Program.

"I've escaped with the skin of my teeth."



FRANCES ELIZABETH TAPPAN

Glee Club.

"A rosebud set with wilful thorns."

ROBERT ARNOLD SUTERMEISTER

Junior Class President; Senior Class Sergeant-at-arms; Hi-Y; Clay; Engineers; Clay Parliamentarian; Clay Sergeant-at-arms; Hi-Y Secretary, Cabinet, President; Clay President; Engineers President; Gold Pin; Junior Business Committee; Senior Business Committee; Student Council President; Assembly Program; Senior Play; Herald Staff.

"A comely olde man as busie as a bee."



RUTH ESTELLE TAPPAN

Jules Guerin; Jules Guerin Treasurer; Promethean; Herald Art Staff.

"Thy fair hair on my heart enchained."

PAUL EDWIN SUTORIUS

Alpha Lyra; Alpha Lyra President; Band; Glee Club.

"She floats upon the river of his thoughts."



VAL HAWK THOMAS

Irving; Circulo Calderon; Hi-Y; Growlers; Irving Treasurer, Vice-President; Circulo Calderon Sergeant-at-arms; Senior Business Committee; Student Council; Herald Staff; R. O. T. C. 2nd Lieutenant; Not absent; Not tardy 3 years; Hi-Y Cabinet, Vice-President; R. O. T. C. Crack Company; Debate.

"His cogitative faculties immersed in cogitundity of cogitation."

REED N. SWALLOW

"Whatever is not too wise is wise."



EVA MARTHA THOR

"The sweetest sound on earth is woman's tongue."

1930

# Candidates for Graduation

JOHN WILSON THOMPSON

"He seems so near and yet so far."



ROBERT A. TODD

"Say not 'a small event'—"

MARY AGNES THORNING

Student Council.

"A sweeter girl was never seen."



MARGUERITE HELEN TOSH

Round Table; Alpha Lyra; Circulo Calderon; Girls' Glee Club; Assembly Programs; Girl Reserves; Girl Reserve Cabinet.

"But so fair,  
She takes the breath of men away."

DOROTHY LOUISE THORNTON

"Wearing all that weight  
Of learning lightly like a flower."



GEORGE EDWARD TRINASTICH

Football "W".

"So many worlds, so much to do,  
So little done, such things to be."

JOHN LATHROP THROCK-  
MORTON

Bronze Pin; Football "W";  
Student Council; Student Council  
President; R. O. T. C. Major;  
Rifle Team.

"Blushing is the color of virtue."



RALPH GRAYSTON TROGDON

Clay; Speech Arts; Growlers;  
Hi-Y; Speech Arts Treasurer;  
K. T. P. A. delegate; Student  
Council; Crack Company; Crier  
Staff; R. O. T. C. 1st Lieutenant;  
Debate.

"Progress is the law of life; man  
is not man as yet."

PATSY TIMLIN

"Let knowledge grow from more to  
more."



VIOLA TROXELL

B. C. P.

"I do but sing because I must—"

1930

# Candidates for Graduation

## KENDALL TUCKER

Engineers; Hi-Y; Engineers Secretary, Vice-president; Student Council; Not absent or tardy for 3 years.

"My heart is wax moulded as she pleases, but enduring as marble to retain."

## MARGUERITE VIRGINIA TURNER

Speech Arts; Christmas Play; Student Council.

"I am resolved to grow fat and look young till forty."

## CAROLYN MAXINE UHLIG

"God's in his heaven;  
All's right with the world."

## VIRGINIA WHERRITT

Virgil; Alpha Lyra; Glee Club; Assembly Program.

"Who can refute a sneer?"

## CHARLES KENNETH ULERY

Clonian; Student Council.

"We are faulty; why not?  
We have time in store."



## GUY WAYNE ULERY

Engineers.

"When the fight begins with himself,  
A man's worth something—"

## GLENN LOUIS ULRICH

"What I aspired to be,  
And was not, comforts me."

## GEORGE S. UPDEGRAFF

Engineers; Round Table; Engineers Sergeant-at-arms, Treasurer; Hi-Y; Hi-Y Cabinet; Glee Club; Assembly Programs.

"This can happen but once."

## HAROLD BRADFORD VANOVER

R. O. T. C. Crack Company.

"Barkis is willin'."

## JACK VON LACKUM

Clonian; B. C. P.; Hi-Y; Clonian Treasurer; Band Letter; Band; Assembly Program.

"Labor itself is but a sorrowful song."

TAPPAN '30

# 1930

# Candidates for Graduation

## HEATRICE WALLER

Promethean; Diana; Promethean Vice-president; Diana Vice-president, Sergeant-at-arms; Hockey "W"; Basketball; Baseball "W"; Basketball Captain; Student Council.  
 "She wrote a charming hand—and oh,  
 How sweetly all her notes were folded."

## JACK W. WARD

"He burneth the midnight electricity."

## MARIE CATHERINE WARNICK

Music Contest.  
 "She was a form of life and light,  
 The morning star of memory."

## JEANNETTE WEINSTEIN

"And one was beautiful—"

## CHARLES J. WELCH

Student Council; R. O. T. C. Corporal; Crack Company.  
 "His heart is in the correct place."

## LORNA VIRGINIA WELCH

Clonian; Speech Arts; Girl Reserves; Speech Arts Vice-president, President; Missouri State Letter; Christmas Play; Debate Team.  
 "The sweet simplicity of the three per cents."

## MARY MARGARET WELLS

Hockey; Baseball; Tennis (Doubles) Championship.  
 "One of those unusual Seniors who studies once in a while."

## GENEVIEVE WENDELL

"She's pretty to walk with, and witty to talk with,  
 And pleasant to think about, too."

## DOROTHY WALLACE WERNER

Pundit; B. C. P.; Student Council.  
 "Where there's a Dot there's a dash."

## FRANCES MARGARET WEST

Girl Reserves; Growlers.  
 "I am one of those gentle ones."





# Candidates for Graduation

**IRENE WETMORE**

"Time has touched me gently in his race,  
And left no odious furrows in my face."



**MILDRED KATHARINE WHITE**

Round Table; Les Immortels;  
Les Immortels Sergeant-at-arms;  
Student Council; Growlers;  
Round Table Sergeant-at-arms.  
"She took 'gym.'"

**EDWARD McKINLEY WHEAT**

"Let the world slide, let the world go,  
A fig for a care, a fig for a woe."



**DOROTHY DINSMORE WILKS**

Speech Arts; Girl Reserves;  
Growlers; Speech Arts Secretary;  
Honor Roll; Student Council;  
Assembly Programs.  
"O, look on my works in despair."

**BEATRICE WHITWORTH**

"Sunny side up."



**BEN JOSEPH WILKINS**

B. C. P.; Junior Business Committee.  
"A past master at the art of bluffing."

**DOROTHY KENNEDY WHITE**

Promethean; Les Immortels;  
Hockey.  
"Not too large and not too small,  
But sweet and peppy and liked by all."



**JOSEPH R. WILNER**

Clonian; Growlers.  
"A remnant of an easy life."

**CAROLYN ELIZABETH WHITE**

Spanish Club; Alpha Lyra;  
Girls' Glee Club.  
"But eies and eares and ev'ry thought  
Were with her sweete perfections caught."



**LILLYAN WILSON**

Pundit.  
"Never before; never again."

1930

# Candidates for Graduation

## LOUISE WILSON

Speech Arts; Student Council.  
 "I like—boys and—more boys, and  
 now and then—a boy."

## NORMAN WILSON

"I do not want to be a fly,  
 I want to be a worm."

## FLORENCE EVELYN WING

Jules Guerin; Clonian; Virgil.  
 "And had a face like a blessing."

## VIRGINIA WITT

Clonian; Circulo Calderon; Cir-  
 culo Calderon Vice-president.  
 "All we ask is to be let alone."

## I. J. WOLF, JR.

Clay; Engineers; Growlers; Hi-  
 Y; Clay Secretary; Engineers  
 Sergeant-at-arms; Gold Pin  
 (with one pearl); Honor Roll;  
 Student Council; Assembly Pro-  
 gram.

"There studious let me sit  
 And hold high converse with the  
 mighty."



## CAROLINE ALICE WOODHOUSE

Pundit; Diana; Pundit Treas-  
 urer; Secretary; Diana Presi-  
 dent; Hockey "W"; Basket Ball  
 "W"; Baseball "W"; Tennis  
 "W"; Senior Athletic Pin; R.  
 O. T. C. 1st Lieutenant; Stu-  
 dent Council; Senior Play.

"Joy rises in me, like a summer's  
 morn."

## MARY HELEN WOODS

Jules Guerin; Clonian; Girl  
 Reserves.

"These lovely lamps, these windows  
 of the soul."

## ROBERT HUDSON WOOD

Engineers; R. O. T. C. Staff  
 Sergeant; Crier Staff; Irving.

"When the brisk minor pants for  
 21."

## ELIZABETH ALMA WRIGHT

Jules Guerin; Promethean;  
 Jules Guerin Vice-president.

"It is good to live and learn."

## EDWARD WILLIAM WRIGHT

"Why aren't they all contented like  
 me?"

# Candidates for Graduation

## RICHARD CLAYTON WRIGHT

Clonian; B. C. P.; Clonian Secretary, Vice-president; 2nd Team Football Letter; Student Council; R. O. T. C. 1st Lieutenant; Hi-Y President; Crack Platoon; Crack Company.

"All mankind love a lover."

## MARY VIRGINIE WRIGHT

Pundit; B. C. P.; Pundit Vice-president; Christmas Play; Herald Staff; Crier Staff.

"A sight to dream of, not to tell!"

## RITA LOUISE ZIMMERMAN

"Mirth, admit me to thy crew."

## FRANK ZOGLIN

Circulo Calderon; Student Council.

"There is no wisdom like 'Frankness.'"

## WALLACE NEAL MUDGE

Clay; Engineers; Hi-Y; Clay Critic, Secretary and Vice-president; Engineers Treasurer, Secretary, Vice-president; Hi-Y Cabinet; Gold Pin (3 pearls); Golf "W" Captain; Star Oratorical Contest; Junior Business Committee; Senior Business Committee; Student Council; Herald Staff; Assembly Program; K. S. H. S. Golf Tournament; Interscholastic Golf Tournament; Herald Art Staff.



## JAMES W. KIRK

Junior Class Vice-president; Senior Class President; 2 Basketball "W"; 2 Football "W"; Basketball Captain; Second Team Letter in Basketball; Junior Business Committee; Senior Business Committee; Student Council; Herald Staff.

"None but himself can be his parallel."

## GEORGE B. SALMONS

Round Table; Engineers; Hi-Y; R. O. T. C. Sergeant; Crack Platoon; Crack Company; N. R. A.

"Talk to him of Jacob's ladder and he would ask the number of steps."

## SHIRLEY MARIE HATCH

Les Immortels; Senior Business Committee.

"If naebody care for me, I'll care for naebody."

## FRED OTIS HOPKINS

Track "W"; Student Council; Student Council Treasurer.

"Strength and skill admired by all."

## CHESTER JOSEPH MARKL

R. O. T. C. Sergeant; N. R. A. City Firing Squad.

"Love thyself and many will hate thee."

TAPPAN '30

# 1930

# Candidates for Graduation

J. WILLIAM HODGE  
 Hi-Y; Band; Glee Club;  
 "Et tu Brutus."



KENNETH LeROY HOLDREN  
 Alpha Lyra; Clonian; Student  
 Council; R. O. T. C. First Lieu-  
 tenant.  
 "For what I will—I will."

DONOVAN E. WILLIAMS  
 "A man's man."



ROMAINE CLINE

RALPH LYLE OELFKE  
 B. C. P.; Crack Company;  
 Crack Platoon.  
 "Capable and persevering."



WILLIAM R. G. EVANS  
 "Strength of mind is experience,  
 not rest."

RICHARD H. OREAR  
 "A soul white as heaven."



ROBERT STONE RANSON  
 Round Table; Student Council.  
 "Brevity is the soul of wit."

## 1930



WALLACE MUDGE has left in the hearts of his friends and classmates the most wonderful of memorials, that which money cannot buy; a tribute of enduring memory and friendship. And this was not his only achievement. Aside from this he was able to be among those upon the topmost rung of the ladder of scholarship, be a leader in school activities, one of the leading orators and captain and star member of the golf team. Such honors as these were only part of his splendid record and all of them were well deserved, for Wallace worked faithfully and above all, cheerfully, meeting each task with a smile and contenting himself with its completion in as near perfection as was possible. Those associated with him were spurred on by the force of his personality and when defeat seemed imminent, were lifted up and encouraged to successfully surmount the obstacle. And it is thus that we shall remember him; meeting life with a smile and radiating happiness to all his friends.

## Senior Class Song

TUNE: *Maryland, My Maryland*

O, Senior class of Westport High,  
Our school days here are over;  
And soon we'll leave for other scenes  
With many tasks before us.  
Long will our hearts recall each joy  
And Time can ne'er our love destroy.  
'Tis sad to part with comrades dear,  
For mem'ry seems to linger here.

O, Westport High, thy fame is wide,  
With pride inspiring victory.  
May future classes of our school  
Revere and praise thy standards.  
As former students raised thy name,  
May those who follow do the same.  
And now farewell, thou best of schools,  
The class of thirty leaves thee.

CO-WRITERS

—*Margaret Carr*

—*Marjorie Soper*





D. H. HOLLOWAY,  
*Principal*





FREDERICK C. SHAW,  
*Vice-Principal*

BERTHA BAIN  
*English*



JOHN N. BOOTH  
*History*  
*News Writing*

F. N. BANISTER  
*Mechanical Drawing*  
*Herald Adviser*



GRACE BORLAND  
*Stenography*  
*Typewriting*

EVA BECHTEL  
*Zoology*



FLORENCE BRADLEY  
*Physical Education*

M. P. BISHOP  
*Physiography*



HELEN F. BRIDGES  
*Mathematics*

MABEL C. COOK  
*Mathematics*



MINNIE E. DINGEE  
*Educational Counselor*



MARY N. CRUZEN  
*Domestic Science*  
*Physical Culture*



MABEL EGGLESTON  
*Latin*



L. H. CUTTING  
*Mathematics*



MAURINE FAIRWEATHER  
*Librarian*



JAMES W. DAVALT  
*Business*



KATHERINE FISHER  
*Study Hall*



JOHN D. FRISTOE  
*Mathematics*  
*Manager of Tennis*



MILO F. HALE  
*Metal and Woodwork*



C. T. GOODALE  
*English*



EDITH J. HANNA  
*History*



BESSIE C. GRUBE  
*Latin, English,*  
*German*



CAROL F. HAYDEN  
*History*



HELEN GUFFIN  
*Clothing*



EFFIE J. HEDGES  
*Study Hall*



HENRY E. HEINBERG  
*Psychology*  
*Biology*



ADA M. JONES  
*French*



GEORGE HOWERTON  
*Music*



DELLA D. JUNKIN  
*Chemistry*



ALBERT S. HUMPHREY  
*Public Speaking*



ALICIA C. KEELER  
*English*  
*Expression*



FREDERICK C. IRION  
*History*



GEORGE R. KEENAN  
*Orchestra and Band*



ANNA K. LASH  
*Latin*



N. B. MILLER, JR.  
*Chemistry*

EDITH O. LEWIS  
*History*



DEWEY H. MINER  
*Physics*

IDA B. LILLY  
*History*



SERGEANT ARCHIE MORRIS  
*R. O. T. C.*

ADA MACLAUGHLIN  
*History*



E. R. MORSE  
*Mathematics*

H. R. NEWMAN  
*Physical Culture*



VELMA SHELLEY  
*Spanish*



FRANK L. PHILLIPS  
*Spanish*



EMMA E. SHELTON  
*English*



M. WALKER PIERCE  
*Physiography*  
*Biology*



ANN M. SHIRE  
*History*



SOPHIA ROSENBERGER  
*English*



TROY M. SMITH  
*Mathematics*  
*Physical Culture*  
*History*



FLORENCE TOTTEN  
*Stenography*  
*Typewriting*



BENJAMIN R. WARD  
*English*

FLORENCE TROTTER  
*English*



MARY S. WHEELER  
*English*

EARL J. VAN HORN  
*Business*



WILMA HAZEL WHEELAND  
*English*

LOULA VAN NEMAN  
*Botany*



SHELTON WILHITE  
*Art*



MARY M. ENGLAND  
*Girl's Counselor*



MRS. FLOY STEAN  
*Clerk*

MARIE YOUNGS  
*English  
Study Hall*



J. M. TIBBALS  
*Engineer*

RUTH E. STORR  
*Registrar*



B. L. McCLAIN  
*Custodian*

# Faculty Advisers of Student Activities

## SCHOOL ORGANIZATIONS

- 1.—Student Council
  - Senior Advisers..... M. P. BISHOP, ANNA K. LASH
  - Junior Advisers..... EDITH O. LEWIS, C. T. GOODALE
  - Sophomore Adviser..... H. E. HEINBERG
- 2.—Senior Class..... EDITH O. LEWIS, FREDERICK C. IRION
- 3.—Junior Class..... B. R. WARD, MARIE YOUNGS
- 4.—Girl Reserves..... CAROL HAYDEN, VELMA SHELLEY, HELEN E. GUFFIN

## CHARTERED CLUBS

- 1.—Clay Club..... FREDERICK C. IRION
- 2.—Irving Club..... N. B. MILLER
- 3.—Pundit Club..... HAZEL WHEELAND
- 4.—Promethean Club..... BERTHA BAIN
- 5.—Round Table Club..... SERGEANT MORRIS
- 6.—Clionian Society..... LA VERNE CUTTING

## DEPARTMENTAL CLUBS

- 1.—B. C. P. Club..... LOULA VAN NEWMAN
- 2.—Diana Club..... FLORENCE BRADLEY
- 3.—Growlers..... JAMES W. DA VAULT
- 4.—Jules Guerin..... SHELTON WILHITE
- 5.—Les Immortels..... ADA M. JONES
- 6.—Circulo Calderon..... FRANK L. PHILLIPS
- 7.—Engineers..... MELVIN P. BISHOP
- 8.—Foremen's Club..... MILO F. HALE
- 9.—Speech Arts..... ALICIA C. KEELER
- 10.—Alpha Lyra..... GEORGE R. HOWERTON

## SCHOOL ACTIVITIES

- 1.—Christmas Play..... ALICIA C. KEELER
- 2.—Senior Play..... ALBERT S. HUMPHREY
- 3.—Boys' Debate Teams..... ALBERT S. HUMPHREY
- 4.—Girls' Debate Teams..... ALBERT S. HUMPHREY, IDA B. LILLY
- 5.—Boys' Tennis..... JOHN D. FRISTOE, JR.
- 6.—Basket Ball and Football Coach..... HARRIS R. NEWMAN
- 7.—The Herald..... FRANK N. BANISTER
- 8.—The Crier..... JOHN R. BOOTH
- 9.—Boys' Golf..... MR. PIERCE
- 10.—Athletic Manager..... DEWEY MINER
- 11.—Adviser in English for Herald..... MARY WHEELER
- 12.—Oratorical Contest Coach..... ALBERT S. HUMPHREY



ELEANOR N.

HERMANSADER



# In Memoriam of The Herald of '30

"Would you be interested?" says Val.

"In advertising?" says Don.

"In the Westport Senior year book," say Val and Don together.

And they bravely approach the "prospect" who stands uninvitingly before them with forbidding brow.

If our Business Managers are not completely wilted by this time they plunge deeper into their carefully organized sale talk—but more often they decide on the spur of the moment that, "We'll come back again."

---

Every advertisement thus expertly turned over has enabled our publication to devote a corresponding amount of space to Tiger Tales. The Field brothers, idea men, with the help of Robert Sutermeister have arranged the funny-boners.

---

James Kirk, Stillman protege, asserts that his chief mission this year has been to draw the girls out for staff meetings.

---

Gladys Stanfield and Leonard Snyder, together with Geraldine Sliffe, Jessie Luyben, Russel Field, Ruth Tappan, Dick Challinor, Donald Morrell, Douglas Livesay, Bill Barr and Louis Laugesen are responsible for the scrawling figures and wriggling curves which they importantly term futuristic art. It is quite evidently original.

---

No methods so harsh and direct as grilling, nor so subtle as the planting of dictaphones, the applying of ears to key holes, nor the wearing of false whiskers or other disguises have been necessary, what with the professional followers of Sherlock, Margaret Cottrell, Mary Virginia Wright, and Stewart Chambers, covering the secret Societies.

---

Diana of the Ball Park has trod her delicate way through the pages sacrificed to girls athletics under the guiding hand of Betty Hansen.

---

Now picture a shapely young lady, perched on the desk with crossed legs chewing gum and flirting with the office boy, Frank Banister. Imagine a moth eaten dictionary, settled precariously upon her lap. Fill in the blanks with the face of Joy Garrison, plentifully rouged and lipsticked and you have a rough idea of the Herald Secretary.

---

And lastly, for this and other such weighty editorials, you are indebted to BEVERLY McCLELLAND.

Our P. S. (Prudence Stillman, G. M., M. B., P. I. S.\*), etc. calls herself Editor-in-chief. Is there anything she hasn't been? She even assumed direct supervision of the afore mentioned office boy.

---

\*General Manager, Madame the Boss, Principal Ink Slinger, et cetera.



## Crier Staff



**J**UNIORS and seniors enrolled in newswriting comprise the editorial staff of the Westport Crier. Superior grades in English, adaptability and willingness to perform a variety of special duties are the chief requirements for admission to the class.

Through the columns of the school paper the members of the staff strive to give an accurate and interesting portrayal of the varied activities of the student body. The class follows a schedule arranged for a period of two weeks. Besides covering his special assignments, each pupil writes an editorial, a feature article, brevities and items for the "Clock" and "Tiger Tidbits" columns for each issue. A textbook and the daily newspapers furnish material for the study of the style and technique employed in various types of newswriting.

Through its control of the paper, the staff is able to exercise influence on many school projects and problems. The Crier first proposed the adoption of a standard school pin, it suggested the present semi-annual honor roll and last year it helped initiate the combination activity ticket.

This year The Crier has had for its platform:

A fitting memorial to Westport's World War dead.

Improved acoustics in the auditorium.

A simpler system of room numbering.

Higher percentage of student depositors in the school bank.

Continuance of the combination activity ticket.

Better club programs.

No other organization in the school is more able to further the worthy activities of Westport than the staff of the Westport Crier.

# Assembly Ushers



THE MEMBERS of Mr. Banister's second hour drafting class were chosen as ushers for the assembly and for other programs that were held in the auditorium during the year. Through the co-operation of Mr. Holloway and the teachers the ushers were very successful. This is the first time that ushers have been used in assemblies and the result warrants using them in years to come.

The following are members of the class that ushered all year:

FRED BREITENBAUGH  
CHARLES DREESE  
HARLEN EVERETT, JR.  
WILBUR GAY  
JOHN HALDEMAN

FRANK B. HEROLD  
WESLEY HILL  
EUGENE KEW  
LOUIS LAUGESSEN  
ROBERT MOORE

WILLIAM PEARSON  
BYERS RATHBONE  
KENDALL TUCKER (*head usher*)  
HAROLD VANOVER  
ROBERT H. WOOD



# The Student Council



THE primary purpose of the Student Council is to obtain closer co-operation between the faculty and the student body. In February, 1922 it was considered necessary to have some group to represent the students. As a result of this need, the Student Council was organized after much preliminary work. A new Student Council is elected each semester. Every home room elects one representative and one alternate. These representatives meet bi-weekly on Wednesday to discuss school problems. The Executive Board, consisting of three sophomores, three juniors, and three seniors, is elected from the delegates in their respective classes. Before each council meeting the Executive Board meets to plan the discussion to be brought up the next day. Every matter brought before the council must receive a two-thirds majority in the Executive Board meeting. One faculty member is chosen by each class as its advisor in the council. After each meeting the representatives report back to their home rooms on the matters discussed. Anyone connected with the school is permitted to bring suggestions or ideas before the council.

During the first semester this year, the Student Council did much for the welfare of the school. It presented a Christmas assembly of unusual interest; a memorial for Miss Wilder was purchased with funds collected from the student body; and the banking was raised from 14% at the first of the year to 31% at the end of the first semester, lifting Westport out of her traditional last place.

The second semester council also carried out several worth while projects.

# Student Council



## STUDENT COUNCIL OFFICERS

ROBERT SUTERMEISTER.....*President*  
 JACK SHARP.....*Vice-President*  
 PRUDENCE STILLMAN.....*Secretary*  
 FRED HOPKINS.....*Treasurer*  
 WILBUR GAY.....*Sergeant-at-Arms*

## FIRST SEMESTER

POWELL AWBREY  
 JEANETTE BAIER  
 WILBERT BALDRIDGE  
 CATHERINE BIGGERSTAFF  
 PAUL BRENTSON  
 SHIRLEY CARROLL  
 MARCELLA CASTLE  
 JUSTIN CLINE  
 BERNARD DOWD  
 FRANK DOWNING  
 WILLIAM DUNCAN  
 JAMES FOWLER  
 WILBUR GAY  
 ALICE GILLIS  
 JOSEPH GLICK  
 FRED HOPKINS

GILBERT KING  
 ARTHUR LEONARD  
 CHARLES LINDBERG  
 BEVERLY MC CLELLAND  
 NELSON MCININCH  
 JOHN MC KEE  
 VINCENT MERCIER  
 ISADORE MNOOKIN  
 BENITA NAGLE  
 MARIAN OSBORN  
 SIDNEY RAPPAPORT  
 MARIAN ROACH  
 ORA RUSSELL  
 JACK SHARP  
 WILLIAM SHAW  
 MAYDELLE SHAWVER

CHARLES SPARKS  
 JOHN SPINDLE  
 HELEN SPROULL  
 PRUDENCE STILLMAN  
 SARAH STRAUSS  
 EARL STRICKLAND  
 BOB SUTERMEISTER  
 MARGUERITE TOSH  
 WILLIAM TRAUB  
 KENNETH ULERY  
 LE GRANDE WHEELER  
 ROBERT WILLIAMS  
 JUNIOR WOLFE  
 LENA WYATT  
 YERVANT YEGHISHIAN  
 FRANK ZOGLIN

# Student Council



## OFFICERS

JOHN THROCKMORTON.....*President*  
 MILDRED ELLISON.....*Vice-President*  
 DICK ARENS.....*Secretary*  
 JACK GREENMAN.....*Treasurer*  
 ROBERT GARRETT.....*Sergeant-at-Arms*

## SECOND SEMESTER

CARL ANDERSON  
 DICK ARENS  
 WILLIAM BALL  
 CATHERINE BIGGERSTAFF  
 PAUL BRENTSON  
 BETTY CARROLL  
 WILLIAM CATRON  
 DOROTHY CHAQUETTE  
 MARY ALICE CLARK  
 CARL COOPER  
 BONNIE CROWL  
 NADINE DORTON  
 WILLIAM DUNCAN  
 MILDRED ELLISON  
 OPAL ERICKSON  
 ROY FLOREA

ROBERT GARRETT  
 LOUISE GARRETT  
 WILBUR GAY  
 JACK GREENMAN  
 GENEVIEVE HANLEY  
 BETTY HANSEN  
 SAM HARKNESS  
 JAMES HARPER  
 WALTER HATFIELD  
 MARY HOLBERT  
 FRED HOPKINS  
 DOROTHY E. JOHNSON  
 LOUIS KEMPER  
 GILBERT KING  
 MARY LITTLE  
 ELLIS LUCK  
 CURTIS MAYHAN

ELEANORE MILLER  
 GORDON MILLER  
 ARTHUR MORRIS  
 DANIEL NOGER  
 J. J. REDMOND  
 NEAL REPLOGLE  
 JEANNE RICHARDS  
 MARVIN RICHMOND  
 MAXEY ROBERSON  
 MARIAN SCHMITT  
 DOROTHY SHELTON  
 JURHEE SMITH  
 HELEN SPROULL  
 SARA STRAUSS  
 JOHN THROCKMORTON  
 CAROLINE WOODHOUSE

# Honor Students



## HIGHEST HONORS

CLASS 1930

BEATRICE ACHTENBERG  
ELLA BUNDREN

RUTH HARDACRE  
MARVIN RICHMOND

CLAIR SHAFER  
ROBERT SUTERMEISTER

## HONOR STUDENTS RECEIVING SILVER PIN

FOUR TERMS ON THE HONOR ROLL

BEATRICE ACHTENBERG  
FRANCES BOWMAN  
ELLA BUNDREN  
LUCILLE FOLSE  
BETTY HANSEN

RUTH HARDACRE  
FRANCES KLAMM  
CLARA LONGSTRETH  
BEVERLY MCCLELLAND

RUTH MCGAVREN  
FREDA MILBERGER  
FLORENCE MUNSELL  
MARVIN RICHMOND

CLAIR SHAFER  
JACOB STRAF  
ROBERT SUTERMEISTER  
JUNIOR WOLF

## SCHOLARSHIP STANDARD FOR THE HONOR ROLL

TWO solid E's and one solid S; no grade below M. Two art grades may be substituted for one solid grade. A student who has been on the Honor Roll for two successive semesters becomes an Honor Student and is awarded a bronze pin. A student who has been on the Honor Roll four times is awarded a silver pin.

At graduation, a student attaining distinction in scholarship is awarded a gold pin with one pearl for twelve solid E's and six solid S's. (One star on commencement program.)

A gold pin with two pearls is awarded for eighteen solid E's or fifteen solid E's and six art E's. (Two stars on commencement program.)

A gold pin with three pearls is awarded for twenty-two solid E's or eighteen solid E's and eight art E's. (Three stars on commencement program.)

This standard of scholarship is based on three years' work in the Senior High School.

# Honor Roll

JUNE, 1929

## BOYS

IRVING ACHTENBERG  
FRANK BARHYDT  
KENNETH CARTER  
WILLIAM CATRON  
CHARLES CLOCK  
HUBERT CRAWLEY  
LIPMAN FELD  
THOMAS GRAY  
HAROLD HART

LEONARD HENTZKE  
LELAND HOOD  
JAMES HYDE  
DON JACKSON  
REID JONES  
RALPH LATSHAW  
WALLACE MUDGE  
WARNER NAUMAN  
DANIEL NOGER

JANUS OLSEN  
ISADORE POIZNER  
PAUL PROCTOR  
ROBERT RANSON  
BYERS RATHBONE  
MARVIN RICHMOND  
CARL SCHMIDT  
CLAIR SHAFER

GLEN SIMMONS  
HYMIE STOLLER  
JACOB STRAF  
ROBERT SUTERMEISTER  
JOHN THROCKMORTON  
BARNARD TROWBRIDGE  
RICHARD WARREN  
JUNIOR WOLF

## GIRLS

BEATRICE ACHTENBERG  
ALBERTA AHLEN  
OENONE ALGER  
BEATRICE BERNICK  
FRANCES BOWMAN  
DOROTHY BRANSON  
VIOLET BRANER  
VIRGINIA BRINK  
VIRGINIA BROWN  
WILMA BULLARD  
ELLA BUNDREN  
MARY CARR  
LAURE COOKE  
LUCILLE DAHLSTEN

NANCY DOLL  
HELEN FULKERSON  
VIOLA GORDON  
DOROTHY GRAY  
LA VERNE GUILD  
BETTY HANSEN  
RUTH HARDACRE  
SHIRLEY HATCH  
BETTY HAYNES  
MARY HEGNER  
CAROLINE HEINZE  
ELEANOR HERMANSADER  
LOUISE JARBOE  
JUNE JONES

IOLE KETCHAM  
ROSANNA KING  
FRANCES KLAMM  
CLARA LONGSTRETH  
ANNA LUTZ  
JULIA MAYER  
BEVERLY MCCLELLAND  
RUTH MCGAVREN  
MARY MCKINNEY  
FREDA MILBERGER  
HARRIETTE MORTON  
ARWILDA MUDGE  
FLORENCE MUNSELL  
LOUISE MYERS

DOROTHY O'DONNELL  
PHOEBE PECK  
LAURA PERRY  
CORINNE RICKETT  
MARION ROACH  
AUDREY ROGERS  
VIVIEN ROSS  
EDITH RUBIN  
THELMA SCOTT  
SHIRLIE STAINS  
NEDENE WINTERS  
LORENE WONSETLER  
LOUISE WRIGHT  
LENA WYATT  
MARTHA ZEILINGER

JANUARY, 1930

## BOYS

HOWARD AUSTIN  
MERLIN BAILEY  
MERLE BARTLETT  
JOSEPH BORENSTINE  
KENNETH CARTER  
CHARLES CLOCK  
LIPMAN FELD  
WILLIAM HAYNES  
LEONARD HENTZKE

DON JACKSON  
NATHAN JAGODA  
LAURENCE JOHNSON  
REID JONES  
RALPH LATSHAW  
MARVIN LEFKOVITS  
CLIFFORD LOGAN  
GORDON H. MILLER  
R. WARNER NAUMAN

WILLIAM NORTON  
MARVIN RICHMOND  
JOHN MAXEY ROBERSON  
HARVEY SCHOLTEN  
EUGENE SCHUBERT  
CLAIR SHAFER  
GLEN SIMMONS  
HERBERT E. STATS  
HYMIE STOLLER

JACOB STRAF  
ROBERT SUTERMEISTER  
ALVIN C. TERRY  
CARL WARNS  
ROBERT E. WILLIAMS  
JUNIOR WOLF  
WALLACE MUDGE  
JOHN SCOTT  
BARNARD TROWBRIDGE

## GIRLS

BEATRICE ACHTENBERG  
ALBERTA M. AHLEN  
BETTY BAY  
BEATRICE BERNICK  
DAPHNE BJORKLUND  
WENDELA BOTT  
FRANCES BOWMAN  
FLORENCE BRENTSON  
VIRGINIA BRINK  
VIRGINIA BROWN  
WILMA BULLARD  
ELLA BUNDREN  
JANE ANN CARTER  
NANCY DOLL  
IRENE FARBER  
HELEN FULKERSON

SARAH JANE GIVENS  
LILLAIN GLASS  
DOROTHY GRAY  
LA VERNA GUILD  
FRANCES L. HALL  
BETTY HANSEN  
RUTH A. HARDACRE  
ELIZABETH HEINERIKSON  
CAROLINE HEINZE  
FRANCES JONES  
LEAH KOISOVITZ  
CLARA LONGSTRETH  
RUTH MCGAVERN  
FREDA MILBERGER  
RUTH MAE MULLENDORE  
FLORENCE MUNSELL

MARCIA PADDOCK  
PHOEBE PECK  
HELEN M. PETRUS  
RAEBURN RICKETT  
MARION ROACH  
FRANCES SANDS  
JUNE SKEER  
VIRGINIA LEE SPARKS  
HELEN E. SPROULL  
PATRA STOCKWELL  
RUTH TAPPAN  
JANET TURNER  
ELEANOR VOIGTLANDER  
LINORA WAGNER  
DOROTHY D. WILKS  
DOROTHY BAY

ANN BEISER  
VIOLET BRAUER  
ANGELINE CROWELL  
MARTHA DUNBAR  
HELEN EDGINGTON  
MARGARET EICKENAUER  
LUCILLE FOLSE  
FRANCES HINDS  
ROSANNA KING  
MARY R. LE BOW  
ALDINE MATTESON  
GRACE MCCURLEY  
FLORENCE PYEATT  
DOROTHY WEST  
GLADYS STANFIELD

# Calendar of the Year

- Sept. 3—School opens and the Sophies are awed by the sophisticated Seniors.
- Sept. 4—By this time the Seniors and Juniors have decided that Mr. Holloway is "okay." We don't know what the Sophies thought. It really doesn't make any difference anyway.
- Sept. 18—First Crier published, but lack of news causes little comment.
- Sept. 25—Student Council organized.
- Sept. 26—Everyone is enthusiastic about the Activity Tickets.
- Sept. 27—Football team romps all over Rosedale in first game of the season.
- Oct. 5—Westport beats Manual 46 to 2.
- Oct. 9—Robert Sutermeister elected to lead the Council.
- Oct. 12—The Tigers battle the Ducks to a tie.
- Oct. 19—Westport and Paseo engage in a mud fight—Westport beats.
- Oct. 26—Westport defeated by Central 32 to 6—anyway we scored.
- Nov. 2—Indians find that they can't scalp Tigers.
- Nov. 16—Seniors make merry at first Mixer of the year.
- Nov. 20—Northeast and Westport tie, giving Westport second place in the League.
- Nov. 27—Edmonds, Bresina, and Bill Henry make the All-Star Team.
- Dec. 5—Fund for Wilder Memorial started by Student Council.
- Dec. 13-14—"Romantic Age" presented with great success.
- Dec. 20—"The Ghost Story" presented in the Student Council Christmas Assembly.
- Jan. 11—Manual defeats Westport 18 to 12.
- Jan. 17—Charter Club mid-year elections held.
- Jan. 18—Big upset—Westport doubles the score on East, the State Champions.
- Jan. 24—Departmental clubs elect.
- Feb. 1—Central beats Westport 21 to 9 in Convention Hall.
- Feb. 3—Jim Kirk elected President of the Senior Class.
- Feb. 5—John Throckmorton appointed Cadet Major and Prudence Stillman made Sponsor Major.
- Feb. 7—Southwest beats Westport by a sudden rally in the last half of the game.
- Feb. 12—Throckmorton heads Student Council for second semester.
- Feb. 19—Wallace Mudge's death.
- Feb. 22—The Army raises lots of "whoopie" at the R. O. T. C. hop.
- March 4—Westport loses to Northeast 22 to 18.
- March 14—Senior Jewelry comes out.
- March 17—Senior girls decide to wear formal dresses to graduation.
- March 21—Powell Awbrey leads the Juniors as President of the class.
- April 1—Sophomores always bite!
- April 7—Student Assembly.
- April 11—R. O. T. C. Circus.
- April 12—Westport is proud of its orator, Dora Jackson.
- April 16—Boys decide to wear white flannels to graduation.
- April 21—Senior Mixer—Senior Mixer ballot taken.
- April 22—Band concert.
- May 23—Senior Day. Publication of the Herald. School is over for the Seniors.



Calendar---Girls' Glee Club



Eighty-four

Top Row: ELLISON, BISSANTZ, RICHARDS, TRABON, SYKES, BECKTEL, PARK, BAILEY, MOORE, WHERRITT, STARK, MOSS.  
 Second Row: KANE, KING, HEPTONSTALL, ADAMS, RUTH, B. MILLER, BOWES, HUTTERER, FORE, DAVIS, HARDACRE, KIME, TAPPAN, SELDERS, AHLSTROM.  
 Third Row: THELMA MILLER, STEIN, EVANS, SLUSHER, STORM, HOUSE, COX, BERKLEY, KRUGE, MYRICK, COOKE, BURRUSS, DUBIN, TOSH.  
 Fourth Row: WARNICK, CROWL, VEVA SMITH, DOROTHY SMITH, KINGSLEY, GRAVES, MUNSELL, SHAWVER, HOPPING, NELSON, BEATTY, MILDRED KATHRYN WHITE, CASTLE, CAROLYN WHITE.  
 Bottom Row: RHOADES, WHITSON, GANT, SUGG, ROADIFER, CARR, HOLM, HAMILTON, SERVATIUS, STANFIELD.  
 Absent: CAVENDER, GREGG, MCPHERSON.

OFFICERS

President.....BERNICE HOLM  
 Vice-President.....MILDRED KATHRYN WHITE  
 Secretary-Treasurer.....MARY MARGARET CARR  
 Accompanist.....ROSE STEIN

TRIPLE TRIO

MARGUERITE BISSANTZ    JEANNE RICHARDS    GRACE AHLSTROM  
 LEWELLEN MOSS    VIRGINIA WHERRITT    ROBERTA GREGG  
 MARIE WARNICK    MARYLYN WHITSON    MARGUERITE TOSH

MEMBERS OF THE DOUBLE MIXED QUARTETTÉ

LOUISE HEPTONSTALL    THELMA MILLER  
 KATHLEEN FORE    BERNICE HOLM

MEMBERS OF THE K. C. H. S. A CAPPELLA CHOIR

MARY IRENE KANE    THELMA MILLER    BERNICE HOLM  
 MARIE\*WARNICK    VIRGINIA HOUSE

WESTPORT ENTRIES IN K. C. H. S. SOLO CONTEST

Soprano.....MARGUERITE BISSANTZ    Mezzo Soprano.....FLORENCE ROADIFER    Contralto.....BERNICE HOLM



# Boys' Glee Club



*Back Row:* MICHEL, PALMER, CLARK, KAPLAN, MAXWELL, MARSH, JONES, MERIWETHER, SCHEE, CLINE, BOWMAN, SHEPARD, BERKELEY, HEDGES.  
*Second Row:* HOLDREN, MACDONALD, CARLISLE, UPDEGRAFF, ANDERSON, GODCHAUX, DODGE RUMBERGER, LYON, HALL, WILLOCK, CARNES.  
*Front Row:* BREITENBAUGH, GROSCH, BABCOCK, SCOTT, DE LONG, TRAUB, SUTORIUS, BOWEN, JENKINS, JACOBS. *Absent:* BARTLETT, MCPHERSON, RAMIREZ, SHADOWEN.

## CALENDAR—BOYS' GLEE CLUB

- Nov. 1-2. Pageant "The Passing of the Torch," Convention Hall.
- Nov. 10. Vesper Service, Immanuel Presbyterian Church.
- Dec. 7. Kansas City Teachers Institute (two performances) Junior College.
- Dec. 20. Christmas Assembly, Candle Light Musicale.
- Dec. 20. Carol Service, Union Station.
- Dec. 22. Christmas Vesper Concert, Immanuel Presbyterian Church.
- Jan. 6. P. T. A. Open House.
- Jan. 10. Assembly Program.
- Feb. 13. Father and Son Banquet, St. George's Episcopal Church, *Soloists*.
- Feb. 24. Assembly Program.
- Mar. 21. Westport Preliminaries, K. C. H. S. Solo Contest.
- April 7. P. T. A. Open House, *Quartette*.
- April 18. Hi-Y Conference and Dinner, *Soloists*.
- April 22. Benefit Concert for Westport Band.
- April 25. Joint Picnic with Girls' Glee Club.
- April 26. K. C. H. S. Solo Contest, Westport Senior High School.
- May 16. K. C. H. S. Music Festival, Convention Hall.

ONE feature of the year's work of the Boys' Glee Club was their appearance in the pageant, "The Passing of the Torch," given at Convention Hall under the auspices of the Association of High School Women. The Westport episode was "Steamboat Days" and the glee club was cast as negro roustabouts singing a group of negro spirituals.

Another outstanding event took place when the boys plowed their way through a snow-storm to sing for the P. T. A. Open House and found the audience outnumbered by the performers.

### OFFICERS

*President,* WILLIAM TRAUB      *Vice-President,* HAROLD GODCHAUX  
*Secretary-Treasurer,* EUGENE GROSCH

### QUARTETTE

*First Tenor*..... CIRO RAMIREZ  
*Second Tenor*..... STUART BABCOCK  
*Baritone*..... HAROLD GODCHAUX  
*Bass*..... CARL ANDERSON

### MEMBERS OF DOUBLE MIXED QUARTETTE

*First Tenor*..... HORACE HEDGES  
*Second Tenors*..... STUART BABCOCK  
    ERNEST SCOTT  
*Baritone*..... JUSTIN CLINE  
*Bass*..... WILLIAM TRAUB

### MEMBERS OF K. C. H. S. A CAPPELLA CHOIR

PAUL CLARK      STUART BABCOCK      FREDERICK BREITENBAUGH

### WESTPORT ENTRIES IN K. C. H. S. SOLO CONTEST

*Tenor*..... EUGENE GROSCH  
*Baritone*..... HAROLD GODCHAUX  
*Bass*..... WILLIAM TRAUB

### CALENDAR—GIRLS' GLEE CLUB

- |   |  |
|---|--|
| <ul style="list-style-type: none"> <li>Oct. 21. Assembly Program.</li> <li>Oct. 21. Faculty Reception for Mr. and Mrs. Holloway, Triple Trio.</li> <li>Nov. 5. P. T. A. Open House.</li> <li>INAUGURATION OF THE TUBERCULOSIS CHRISTMAS SEAL CAMPAIGN</li> <li>Nov. 24. Grand Ave. Temple (Broadcast over Station WOQ).</li> <li>Nov. 25. Station KMBC, Triple Trio.</li> <li>Nov. 26. Station KMBC, Triple Trio.</li> <li>Dec. 7. K. C. Teachers Institute (two performances) Junior College.</li> <li>Dec. 16. Christmas Concert, K. C. Music Club, Grand Ave. Temple.</li> </ul> | <ul style="list-style-type: none"> <li>Dec. 20. Christmas Assembly, Candle Light Musicale.</li> <li>Dec. 20. Carol Service, Union Station.</li> <li>Dec. 22. Christmas Vesper Concert, Immanuel Presbyterian Church.</li> <li>Feb. 2. Central Presbyterian Church.</li> <li>Mar. 21. Westport Preliminaries, K. C. H. S. Solo Contest.</li> <li>Apr. 7. Student Assembly Program, Triple Trio.</li> <li>Apr. 7. P. T. A. Open House, Triple Trio.</li> <li>Apr. 11. R. O. T. C. Circus, Convention Hall.</li> <li>Apr. 22. Benefit Concert for Westport Band.</li> <li>Apr. 25. Joint Picnic with Boys' Glee Club.</li> <li>Apr. 26. K. C. H. S. Solo Contest, Westport Senior High School.</li> <li>May 16. K. C. H. S. Music Festival, Convention Hall.</li> </ul> |
|---|--|

*Solo Clarinets—*

JOHN SCOTT  
RICHARD DAVEY

*First Clarinets—*

EDWARD DEMARTELE  
JOHN WOODS

*Second Clarinets—*

WILLIAM HODGE  
GORDON MILLER  
JAMES FULKERSON  
STEWART CHAMBERS

*Third Clarinets—*

PAUL SUTORIUS  
HARRY BOWERS  
LISLE WYATT  
KENNETH OWENS

*Alto Clarinet—*

JOSEPH COOK

*Eb Clarinet—*

HERBERT DIMOND

*Oboe—*

WILLIAM PEARSON

*Flutes—*

TONY STEFANIAK  
WALLACE MURRAY

*Eb Alto Saxophone—*

JACK WARD

*Bb Tenor Saxophone—*

WILLIAM THURMAN

*Solo Cornet—*

RUDOLPH HESS  
JACK VON LACKUM

*First Cornet—*

FRANK STEFANIAK  
JACK PARKS

*Second Cornet—*

RALPH CASTLE  
MAURICE OBEIRN

*Third Trumpet—*

ROBERT NYLANDER  
EUGENE KING

*French Horns—*

FRED FLEENOR  
CARL CLARK  
JOE WEINBERG  
GEORGE FRAY

*Mellophone—*

BENJ. D'OOGÉ  
HERBERT STRETTON

*Euphonium—*

EDWARD KOCHEN  
WILLIAM SHAW

*First Trombone*

THEODORE LINDBERG  
JACK SHAUNTY  
JOHN WALTON

*Second Trombone*

KENNETH CEDERLAND  
JERRE MUIR

*Bass Trombone*

JACK ULIG

*Souzaphones—*

JAMES FOWLER  
HAL KIBBEY  
ROSS SHERWOOD  
MUNSEY SARTAIN

*Kettle Drum—*

JACK RILEY

*Snare Drum—*

CARL LANGKNECHT  
JACK FRASER

*Bass Drum—*

KARL TARRENGA

Played at all football, basket ball games, assembly programs, different events down town, entered in State contest. Columbia for May 2nd



## Orchestra

Director—MR. KEENAN.

*First Violin—*

MARION OSBORNE (not in picture)  
CELESTE HENSHAW  
ELEANOR STONER  
GERALD YOUNG  
FLORENCE WICKSTROM  
FRED DISCHMAN  
VIRGINIA MATTSO  
VIRGINIA BUCHER  
YERVANT YEGISHIAN  
JOHN FRY  
CUYLER ANDREWS

*Second Violin—*

MARYLYN WHITSON  
RAY PETERSON

*Second Violin—Continued*

FLORENCE PULOS  
HENRY RAU  
ALBERT DROLICH  
JOE HAWKINS  
NELSON MOBLEY  
TIM SPILLANE

*Cello—*

BETTY TURNER  
BENITA LIGHTNER  
ANNA L. MURRAY

*Bass Viol—*

RUTH HAWORTH  
ELEANOR HANSEN  
CHARLES WRIGHT

*Clarinet—*

RICHARD DAVEY  
CLEO WARD  
KENNETH OWEN  
PHYLLIS DEWITT  
STEWART CHAMBERS

*Oboe—*

WILLIAM PEARSON

*Bassoon—*

EUGENE DIMOND

*Saxophone—*

RUTH MCGAVREN  
WILLIAM ALLEN

*Flute—*

TONY STEFANIAK

*Trumpets—*

RUDOLPH HESS  
FRANK STEFANIAK  
RALPH CASTLE

*French Horn—*

FREDERICK FLEENOR  
CARL CLARK

*Trombone—*

NELSON MC ININCH

*Piano—*

DOROTHY RICHARDS  
LILLIAN GLASS

*Drums—*

ROBERT NINDLE  
JACK RILEY  
WALTER CUSHMAN

# Christmas Play

DECEMBER 13 and 14

By A. A. Milne



Top Row . . .	DON JACKSON . . . . .	Bobby
	JUSTINE CLINE . . . . .	Master Susan
	VERNE SMITH . . . . .	Mr. Knowle
	ELLIS LUCK . . . . .	Gervase Mallory
	NAT WILSON . . . . .	Ern
Bottom Row .	VIRGINIE WRIGHT . . . . .	Jane Bagot
	VIRGINIA WELCH . . . . .	Mrs. Knowle
	MARGUERITE BISSANTZ . . . . .	Melisande (her daughter)
	ELENOR MAJORS . . . . .	Alice

"The Romantic Age" scored in two performances. The climax for the first semester of the school was the presentation of the play by A. A. Milne, Friday and Saturday evenings, December 13 and 14, in the auditorium, before two large audiences. The play was highly successful, both as a dramatic event and a financial enterprise.

## Senior Play Cast

"Nothing But the Truth"



*Back Row:* MR. HUMPHREY, DICK ARENS, MARCELLA CASTLE, BOB SUTERMEISTER, STEWART CHAMBERS.

*Front Row:* CAROLINE WOODHOUSE, LUCILE FOLSE, JAMES FOWLER, BEVERLY MCCLELLAND, EARL BOWMAN, HELEN EUBANK.

*Absent:* DOROTHY DICKSON.

After seeing this play, you will be convinced that honesty is the best principle but not the best policy.

# Debate Teams



FIRST DEBATE TEAM

*Left to right:* EDWARD DE MARTELLI, ARTHUR LEONARD, JACK MCKEE, RALPH TROGDON, EDWARD KOCHER, ALLEN MCCAUL, ROBERT HUGHES, CLIFFORD LOGAN.



SECOND DEBATE TEAM

*Left to right:* MARVIN RICHMOND, WILLIAM CORELIUS, VERNE SMITH, VAL THOMAS, JANUS OLSEN, RICHARD ARENS, WILLIAM DWORKIN.



GIRLS' DEBATE SQUAD

*Left to right:* DOROTHY SHANTZ, BEATRICE BERNICK, ARWILDA MUDGE, VIRGINIA WELCH, ESTHERMAE REPPERT, VIRGINIA BROWN, ELLA MAY JOHNSON, HELEN LEE FULKERSON.

After several years of inactivity, debate was resumed as a regular school activity. "The Senate Debate," a style invented by A. S. Humphrey was put to its first test with great success. Speeches were extemporaneous, necessitating thorough preparation. There were four debates for the boys' teams. Two were with Wyandotte, and two were with Manual. "Chain Stores" and "Installment Buying" were the subjects. Only one decision was rendered in which Westport defeated Wyandotte, 24-15. The girls used "Installment Buying" in their two formal debates with Wyandotte. The first team won 3-0, and the second team lost 2-1.

# The Art Department



THE ART DEPARTMENT of Westport is one of the most interesting departments in the school. There have been several contests this year, one of which was a national art contest. Two pieces of soap sculpture by Julia Perkins represented Westport.

Within our own school we have had the R. O. T. C. contest. The first prize was received by Patricia Edson and Ella Bundren received the second prize.

As the Art Staff has done most of the art work for the Herald, only three division pages were open for competition. They were won by the following: Activities, Eleanor Hermansader; R. O. T. C., Lena Wyatt; Girls Athletics, Gladys Stanfield.

In the craft class the students apply their original designs in problems of clay, leather, painting of furniture, and lampshades of parchment. The commercial class works out designs and lettering in pen and ink, and color, which can be applied to commercial advertising. In the costume class the girls learn how to dress correctly, including the study of accessories and color harmony.

All the art classes visit the Art Institute once a month.

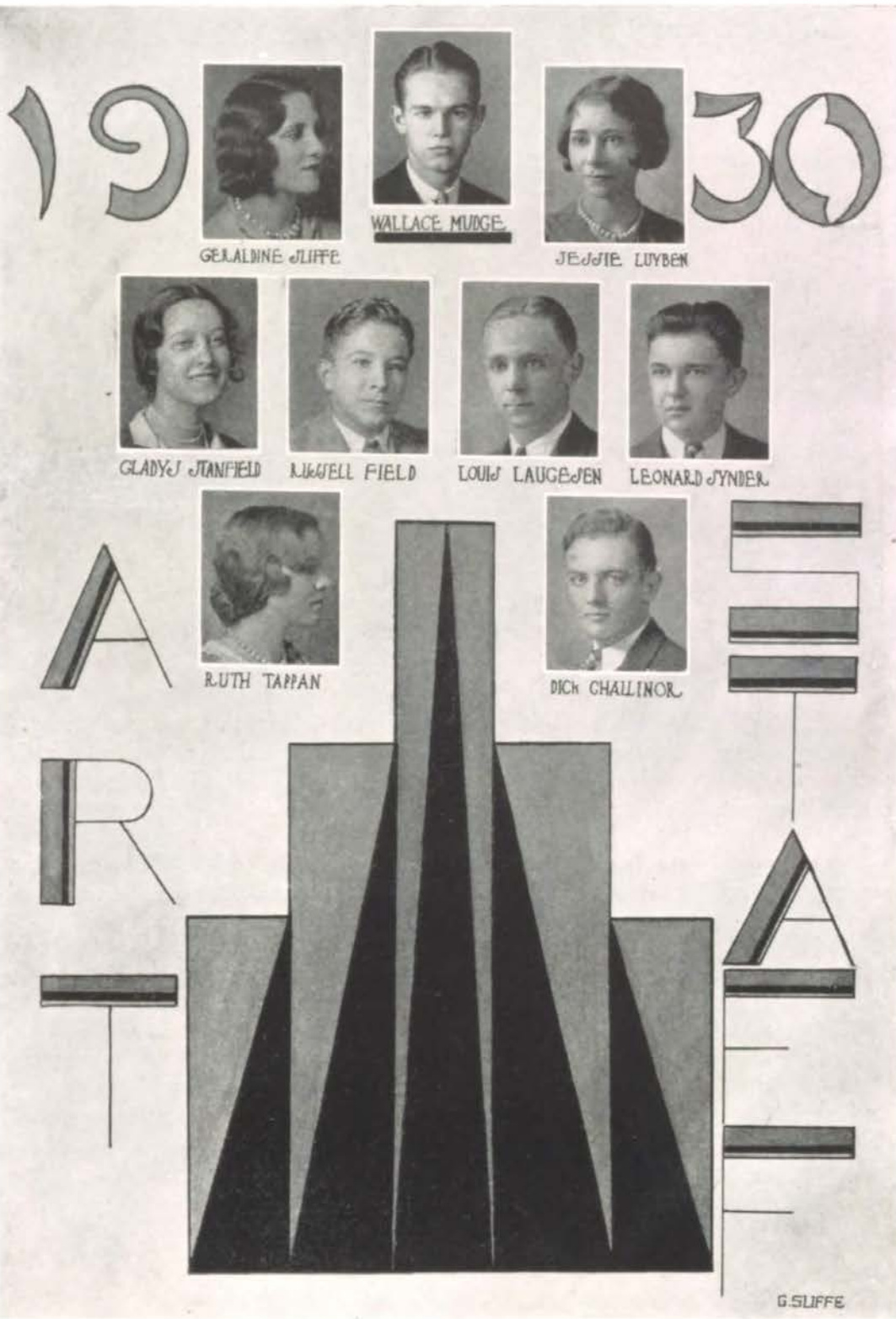



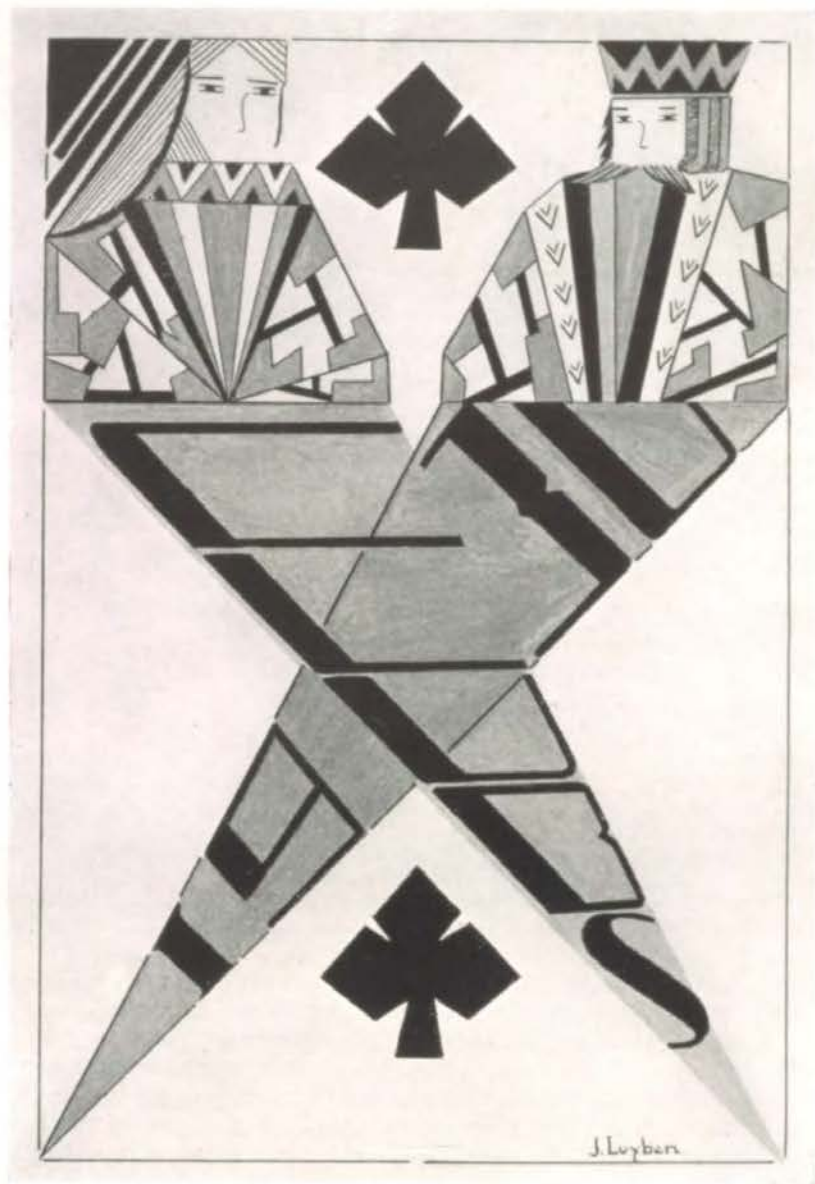

# The Clay Club



*Back Row:* DWIGHT SMITH, YERVANT YEGHISHIAN, STEPHEN HECKERT, JAMES FULKERSON, WILLIAM WITHROW, RICHARD KEONIGSDORF, DREW THOMAS, JUSTINE CLINE, LELAND HOOD, CARL WARUS, PAUL PROCTOR.  
*Middle Row:* HERBERT STAS, MORTON LYTLE, ALLEN BLOCK, HAL KIBBEY, ALEX MYERS, PAUL BRENTSON, JOHN JOY, RALPH TROGDEN, RICHARD FENTZ.  
*Front Row:* ROBERT KELLEY, JACK SHARP, WILLIAM BARR, BOB SUTERMEISTER, RICHARD ARENS, RUSSELL FIELD, ARTHUR LEONARD, BILL DUNCAN, SAM HARKNESS.

COLORS: *White and Gold*

MOTTO: *Nihil nisi hic perfectum ingenio elaboratum industria adferri oportet*

YELL: *Rip saw, buzz saw, rip saw, buzz saw, boom! Ikey pikey, holy Mikey, give old Clay Club room!*

ADVISER: MR. IRION

## OFFICERS

<i>First Term</i>		<i>Second Term</i>
BOB SUTERMEISTER.....	<i>President</i> .....	DICK ARENS
ARTHUR LEONARD.....	<i>Vice-President</i> .....	JANUS OLSEN
JUNIOR WOLF.....	<i>Secretary</i> .....	BILL BARR
WALTER HATFIELD.....	<i>Treasurer</i> .....	RUSSELL FIELD
ALEX MYERS.....	<i>Sergeant-at-Arms</i> .....	JOHN JOY
JANUS OLSEN.....	<i>Parliamentarian</i> .....	JACK SHARP
WALLACE MUDGE.....	<i>Critic</i> .....	JUSTIN CLINE

THE Clay Club experienced one of its most successful years in 1930, and continued to uphold its reputation as Westport's pre-eminent literary society. In keeping with their scholastic standing, Clays were well represented on the honor roll, and, as a debate club, were outstanding on Westport's two debate teams.

School and club elections served as a factor in bringing Clay members into prominence. Three Junior Class officers and two Senior Class officers were Clays; three Student Council officers were Clays; and in addition, Clay members were outstanding in other activities.

In collaboration with the Irving Club, the Clays successfully held two social functions, both dances, one at Christmas and the other coming in the middle of May, concluding a most successful and enjoyable year.

---

## IN MEMORIAM

The tragic death of Wallace Mudge came as a shock to all members of the Club. One of the most active students the Club was ever proud to call a member, Mudge held offices on five occasions, was outstanding in and out of the club, and his loss was deeply felt by all.

# Clionian Literary Society



*Back Row:* FRANK KLEE, PAUL MILBERGER, ORRIN JAMES, JUNIOR REDMAN, *Treasurer*; JOE WILNER, G. N. LUKER, RUDOLPH HESS, HERMIN FRANCKE, WINIFRED BRAUNER, GERTRUDE KOERNER, JOHN WOODS, KENNETH ULERY, JACK SCHULLER, CHARLES CLOCK, LAMAR STOKER.  
*Middle Row:* EDNA WALDRON, JEAN SMITH, STELLA CUTLIP, ANNETTE SEIP, FLORENCE WING, DOROTHY LINDBORG, O'ENONE ALGER, BEATRICE BERNICK, JEAN OSTRANDER, LOUISE JARBOE, VIRGINIA WELCH, MARY WOODS, LOUISE HAGNEY, VIVIAN ROSS, HELEN LIGHTNER, DOROTHY GRAY.  
*Front Row:* CHARLENE PRESTON, CRYSTAL PITTSER, DOROTHY RHODES, DOROTHY SMITH, VIRGINIA BRINK, VIRGINIA WITT, *President*; AMY LOU COURTNEY, *Secretary*; RICHARD WRIGHT, *Vice-President*; ROBERT SHEPARD, *Sergeant-at-Arms*; JACK VON LACKUM, THEODORE LINDBORG.

COLORS: *Purple and White*

THE Clionian Literary Society has the honor of being the first charter club to be organized in Westport. Its membership consists of sterling, prominent young men and women. They are well known in the scholastic, literary, and social field.

They give two dances a year with the Round Table Club, and annually engage in a contest with their worthy rivals. For years the Clionians have been victorious. Clionian has had many sponsor majors and class officers in its midst.

The name is taken from Clio, the goddess of music and history. The charter requires a membership of at least thirty and no more than sixty. At one time all the charter clubs in the school, but two, were disbanded. Clionian was one of those two. It has always upheld the spirit of Westport.

We were very fortunate in having Mr. Cutting for our Adviser this year, and we sincerely appreciate his work. This has been a successful year for Clionian and we wish it success in the years to come.

# Irving Club



*Back Row:* MARSHALL JEFFERS, CLAIR SHAFER, WARNER NAUMAN, VERNE SMITH, STEWART CHAMBERS, CHESTER SMITH, WALTER LANE, ROGER LIND, ARTHUR MORRIS, DANIEL NOGER, ALFRED CARLISLE, ALDEN WOODBURY, EDWARD DE MARTELLY, JOHN KIRK.

*Middle Row:* ROBERT DUDEN, ROBERT BINGHAM, ROBERT WOOD, CHESTER NIEDERJOHN, BILL BARD, WILLIAM BRIDGES, JOE WEINBERG, HUBERT DILLE, CHESTER LEFFORGE, ROBERT PALMER, WILLIAM FRICK, WILLIAM DWORKIN, Mr. MILLER, *Adviser*.

*Front Row:* HORACE HEDGES, CARL COOPER, ELLIS LUCK, VAL THOMAS, (*Vice-President, Treasurer last term*), DON JACKSON, (*President, Vice-President last term*), POWELL AUBREY, (*President last term*), HUBERT CRAWLEY, (*Treasurer*), SAM SPARKS, (*Secretary last term*), WILLIAM CATRON, (*Secretary*), FRANK LA CAFF, JEROME BEGLEY.

MOTTO: *Facta non verba.*

## OFFICERS

<i>First Term</i>		<i>Second Term</i>
POWELL AUBREY	<i>President</i>	DON JACKSON
DON JACKSON	<i>Vice-President</i>	VAL THOMAS
SAM SPARKS	<i>Secretary</i>	BILL CATRON
VAL THOMAS	<i>Treasurer</i>	HUBERT CRAWLEY

## MEMBERS

POWELL AUBREY  
BILL BARD  
JEROME BEGLEY  
ROBERT BINGHAM  
WILLIAM BRIDGES  
ALFRED CARLISLE  
BILL CATRON  
STEWART CHAMBERS  
CARL COOPER  
HUBERT CRAWLEY  
EDWARD DE MARTELLY  
HUBERT DILLE

ROBERT DUDEN  
BILLY FRICK  
JOHN FRY  
HORACE HEDGES  
DON JACKSON  
MARSHALL JEFFERS  
JOHN KIRK  
FRANK LA CAFF  
ROBERT LAMAR  
CHARLES LANE  
WALTER LANE  
CHESTER LEFFORGE  
ROGER LIND

ELLIS LUCK  
ARTHUR MORRIS  
WARNER NAUMAN  
CHESTER NIEDERJOHN  
ERNEST RALSTON  
CLAIRE SHAFER  
VERNE SMITH  
SAM SPARKS  
VAL THOMAS  
JOE WEINBERG  
ROBERT WOOD  
ALDEN WOODBURY  
WILLIAM DWORKIN

THIS, the twentieth anniversary of Westport's pioneer literary society, has found more than the customary number of school celebrities and influential students wearing the distinguished Irving emblem.

Besides being a member of the Herald staff, Don Jackson, our president the second semester, was the school's contestant in The Star's oratorical contest in Convention Hall April 12.

Powell's timid, likable orator won for him the honor of Junior Class president. Powell's running mate, Bill Catron, was the juniors' choice for vice-president. "Stew" Chambers was elected secretary of the Senior Class.

And what Westporter does not know Val Thomas, business manager of the Herald and for his Crier-exploited mustache? Not to forget Ellis Luck, the romantic hero of the Christmas play.

Our Christmas party with the Clays was the most successful in the club's history. Every one of us has benefited by striving to achieve the object of the club's existence—to cultivate literary taste and develop ability and we desire to thank Mr. Miller for his interest and the free rein he has given us in conducting our affairs.

# Promethean Literary Society



*Bottom Row:* MILLER, SANDS, WHITE, WALLER, SHAWVER, ACHTENBERG, HANSEN, KAHL, SCHMITT  
*Middle Row:* THURING, STEVENS, BUNDREN, L. FOLSE, WRIGHT, H. EUBANK, STOUS, SKEER, CROWELL, RUBIN, R. EUBANK, R. FOLSE.  
*Top Row:* GLASS, MATTSO, MILLER, BULLARD, DAHLSTEN, BRODIE, STOCKWELL, COPE, HARD-ACRE, PANAGOS, BERMAN, WILKINS.

COLORS: *White and Gold*

MOTTO: *Look upward, not downward; look forward, not back; and lend a hand.*

## OFFICERS

<i>First Term</i>		<i>Second Term</i>
MAYDELLE SHAWVER.....	<i>President</i> .....	BEATRICE ACHTENBERG
FRANCES SANDS.....	<i>Vice-President</i> .....	BETTY HANSEN
MARIAN SCHMITT.....	<i>Secretary</i> .....	GERALDINE KAHL
BETTY HANSEN.....	<i>Treasurer</i> .....	BEATRICE WALLER
<i>Adviser: MISS BAIN.</i>		

THE Promethean Literary Society was founded in 1928 as a memorial to Miss Margaret DeWitt, who was an English teacher in Westport for many years. Miss Bain, the head of the English Department of Westport, is the sponsor of this club whose purpose is to further an appreciation of good literature. The membership in the club is by invitation from the club. Only girls whose grades average M or above are eligible for invitation.

Regular club meetings are held every two weeks. These meetings consist of a business meeting and a prepared program. The business meetings are held according to strict parliamentary law, for the purpose of training the members to conduct public meetings in a formal and proper manner. During the season of 1929, we supplemented the regular course by a more exhaustive study of Shakespeare. At these meetings, scenes were dramatized, whole plays pantomimed, reviews given of still other plays, and a more individual knowledge of Shakespeare was shown by requiring each member to respond to roll call with a quotation from a Shakespearian play.

For the season of 1930, other phases of literature were covered, including contemporary American authors.

Since high standard of scholarship is required for membership in the club, it is appropriate that the only three girls in Westport who are eligible for the gold pin with three pearls are members of this club.

Since our club has been so recently founded, we lack the traditions of many of the older clubs, but we have already taken high rank in the club life in Westport, and we have every hope and confidence of a successful and brilliant future.

# Pundit Club



*Back Row:* STRAUSS, MISS WHEELAND, SPARKS, BOWMAN, LITTLE, RUSSELL, J. PERKINS, PADDOCK, PETRUS, BJORKLUND, CURRAN, SWAIN, LUTZ, KROH, E. WOODHOUSE.  
*Middle Row:* KINGSLEY, LE HUQUET, JOHNSON, TURNER, STANLEY, GARRARD, GOODRICH, MULLENDORE, GEDNEY, DUNCAN, HARRIMAN, GUILD, MILLER, WERNER, ELIZ. MILLER.  
*Front Row:* CARR, GORDON, MCGAVREN, WRIGHT, STILLMAN, COTTRELL, MCCLELLAND, C. WOODHOUSE, COOPER, WITTIG, P. PERKINS.

COLORS: *Blue and Gray*

MOTTO: *To Weigh, Consider, and Express*

## OFFICERS

<i>First Term</i>		<i>Second Term</i>
PRUDENCE STILLMAN.....	<i>President</i> .....	MARGARET COTTRELL
VIRGINIE WRIGHT.....	<i>Vice-President</i> .....	BEVERLY MCCLELLAND
MARGARET COTTRELL.....	<i>Secretary</i> .....	CAROLINE WOODHOUSE
RUTH MCGAVREN.....	<i>Treasurer</i> .....	BETTY COOPER
MARGARET CARR.....	<i>Critic</i> .....	POLLY PERKINS
VIOLA GORDON.....	<i>Sergeant-at-Arms</i> .....	DOROTHY WITTIG
	<i>Adviser:</i> MISS WHEELAND	

PUNDIT means wise Hindu. Mr. Humphrey named this club, which had Miss Ruth Mary Weeks as its first adviser, in 1908. Pundit has always been known as the club with the best girls. They are rivals for any one in popularity, pep, or what have you. It was the only literary club composed of girls only, until 1927. The club of 1930 has been most successful. The only girl officer of the Senior class; who is she? She's a Pundit. The five sponsors of the R. O. T. C. Battalion; who are they? They're Pundits, of course. Whatever honors are to be had, Pundit gets most of them.

The sponsors of Pundit have been great. Some of them are: Miss Rosenberger, Miss Lash, Miss Wheeler, Miss Wheeland.

One thing all the Pundits and many of the boys look forward to is the Annual Pundit Spring Dance. They take first place in pep, good times, and cleverness.

The girl that the club thinks has benefited the club most is crowned Pundit Queen of the Dance. This year the coveted place was given to Prudent Stillman.

Miss Betty Hanna, '20, who has been playing the season with the Oberfelder-Ketchum players at the Orpheum, was a member of the Pundit Club in '19 and '20. Miss Hanna took part in all school plays here and had the lead in "Alabama." Miss Hanna not only was outstanding as an actress, but she held honors in debate and her studies. Pundit's little actress also carried play honors at Junior College and now is pleasing many Kansas City theater goers.

# Round Table



*Back Row:* SERGEANT MORRIS, *Adviser*, JOY GARRISON, MARY FRANCES WHEELER, EVELYN LEWIS, ELEANOR HERMANSADER, RALPH CASTLE, GEORGE SALMONS, ALLEN MCCAUL, CLIFFORD LOGAN, DOROTHY DYE, JEAN CARTER, DOROTHY RHODES, ISLE MONA KETCHAM, NANCY DOLL.

*Middle Row:* MARY JANE JORDAN, MARY ALICE CLARK, ELIZABETH GRAVES, MARION ROACH, FREIDA MILBERGER, LENA WYATT, GERTRUDE FEARON, BYERS RATHBONE, CARL ANDERSON, JEAN STARK, FORD DICKIE, WADE CARTER, MADELEINE BOWEN, LYMAN FIELD, HARRY BOWERS, ARWILDA MUDGE.

*Front Row:* BEN WILKINS, NELSON MCINICH, EARL BOWMAN, FRANK BARHYDT, HELEN LEE FULKERSON, ESTHER MAE REPPERT, JACK GREENMAN, DORIS JACKSON, MILDRED ELLISON, ROBERT HOWE, MILDRED KATHERINE WHITE, JAMES FOWLER.

COLORS: *Light Blue and Gold*

MOTTO: *Live pure, speak the truth, right the wrong, follow the King: else wherefore born.*

<i>First Term</i>	OFFICERS	<i>Second Term</i>
ESTERMAE REPPERT.....	<i>President</i> .....	JACK GREENMAN
HELEN FULKERSON.....	<i>Vice-President</i> .....	DORIS JACKSON
EARL BOWMAN.....	<i>Secretary</i> .....	MILDRED ELLISON
FRANK BARHYDT.....	<i>Treasurer</i> .....	ROBERT HOWE
JACK GREENMAN.....	<i>Sergeant-at-Arms</i> .....	MILDRED K. WHITE

*Adviser:* SERGEANT A. MORRIS

## MEMBERS

CARL ANDERSON	HARRY BOWERS	DOROTHY RHODES	ELIZABETH GRAVES
FRANK BARHYDT	EARL BOWMAN	ESTERMAE REPPERT	JACK GREENMAN
MARGUERITE BIZZANTZ	MARY ALICE CLARK	MARION ROACH	MARY JORDAN
MADELEINE BOWEN	WADE CARTER	MILDRED WHITE	DORIS JACKSON
MILDRED LOUISE ELLISON	NANCY DOLL	LENA WYATT	ISLE MONA KETCHAM
LYMAN FIELD	ALLEN MCCAUL	ROBERT HOWE	CLIFFORD LOGAN
JAMES FOWLER	THOMAS PEARSON	GERTRUDE FEARON	EVELYN LEWIS
ELEANOR HERMANSADER	JEAN STARK	HELEN FULKERSON	FREIDA MILBERGER
MARY FRANCES WHEELER	GEORGE SALMONS	JOY GARRISON	ARWILDA MUDGE
	BYERS RATHBONE		

THIRTY years ago Round Table, one of the oldest clubs in Westport, was organized. Many years ago, in 1900, to be exact, it was decided that Westport needed a literary society. As the school was too large for only one society, two clubs were formed, the Round Table and the Clonian. Miss Annie Crombie Wilder, deceased, was chosen adviser for Round Table.

To apportion the students so that there should be an equal number of knights and ladies in each society, two pupils representing the two societies were elected to choose sides, as in a spelling match.

Round Table was unlucky in the decision for the honor of being the first club organized in Westport. In drawing straws it drew the shortest, consequently, being defeated by three minutes.

The activities of these two groups comprised the entire social life of the school, each entertaining in honor of the other. When the school became too large for unlimited membership the present system of voting in new members was adopted.

Today Round Table still remains one of the strongest and most reputable institutions of the school.

# Alpha Lyra



*Fourth Row:* L. CALVIN MAXWELL, ROBERT SCHEE, FRANCES COPE, VIRGINIA WHERRITT, JEANNETTE MOORE, MARCELLA CASTLE, MARGIE DAVIS, GRACE AHLSTROM, IRA KAPLAN, HORACE HEDGES, CARL LANGKNECHT.

*Third Row:* JOSEPHINE TRABON, MARGUERITE TOSH, KATHRYN COX, CAROLYN E. WHITE, VESTA NELSON, MARYLYN WHITSON, LOUISE HEPTONSTALL, LA VON COOKE, MARY MARGARET CARR, FRANCES BERKELEY, MARY IRENE KANE, HARRIET EVANS, THELMA MILLER, VIRGINIA PARK, SYLVIA HUTTERER, MARY KAYE BOWES.

*Second Row:* DARWIN BOWEN, JR., RAYMOND JENKINS, EARL BOWMAN, EUGENE GROSCH, HAROLD GODCHAUX, ERNEST SCOTT, ARTHUR JACOBS, PAUL SUTORIUS, WILLIAM C. TRAUB, CARL ANDERSON, WALKER MERIWETHER, EDWIN S. WILLOCK, HENRY RUMBERGER, JR., MR. HOWERTON.

*First Row:* FLORENCE ROADIFER, JEANNE RICHARDS, SADE BURRUSS, MARY GERTRUDE KINGSLEY, BERNICE HOLM, MAUDE STORM, FLORENCE GANT, HELEN ADAMS, VIRGINIA HAMILTON, VEVA SMITH. *Absent from picture:* DOROTHY E. JOHNSON, JEAN CARTER.

## OFFICERS

<i>First Term</i>		<i>Second Term</i>
BERNICE HOLM	..... <i>President</i> .....	PAUL SUTORIUS
GRACE AHLSTROM	..... <i>Vice-President</i> .....	MARY MARGARET CARR
WILLIAM TRAUB	..... <i>Secretary</i> .....	MARCELLA CASTLE
HAROLD GODCHAUX	..... <i>Treasurer</i> .....	DARWIN BOWEN
PAUL SUTORIUS	..... <i>Sergeant-at-Arms</i> .....	HAROLD GODCHAUX
JUDSON PALMER	..... <i>Critic</i> .....	CARL ANDERSON
	<i>Adviser:</i> MR. HOWERTON	

## MEMBERS

HELEN ADAMS  
CARL ANDERSON  
GRACE AHLSTROM  
FRANCES BERKELEY  
MARY KAYE BOWES  
EARL BOWMAN  
SADE BURRUSS  
MARY MARGARET CARR  
MARCELLA CASTLE  
KATHRYN COX  
MARGIE DAVIS  
OWEN ELLIS  
KATHLEEN FORE  
EUGENE GROSCH  
FLORENCE GANT  
HAROLD GODCHAUX  
JEAN CARTER

HORACE HEDGES  
BERNICE HOLM  
VIRGINIA HOUSE  
SYLVIA HUTTERER  
DOROTHY JOHNSON  
MAUDE STORM  
PAUL SUTORIUS  
FLORENCE ROADIFER  
ARTHUR JACOBS  
RAYMOND JENKINS  
MARY IRENE KANE  
IRA KAPLAN  
CARL LANGKNECHT  
CALVIN MAXWELL  
MORRIS MC DONALD  
THELMA MILLER

JEANNETTE MOORE  
VESTA NELSON  
VIRGINIA PARK  
ROBERT SCHEE  
ERNEST SCOTT  
ARLENE SLUSHER  
DOROTHY SMITH  
VEVA SMITH  
MARGUERITE TOSH  
JOSEPHINE TRABON  
CAROLYN WHITE  
VIRGINIA WHERRITT  
MARYLYN WHITSON  
HENRY RUMBERGER  
EDWIN WILLOCK  
MARY GERTRUDE KINGSLEY

ALPHA LYRA is a departmental club sponsored by Mr. Howerton, the glee club director. Meetings are held the second and fourth Friday of every month. Boys or girls who belong to the glee clubs are automatically members of Alpha Lyra. Anyone is eligible for election to membership who has taken some form of music in Westport Senior High. The club has the usual officers, who are elected at the beginning of each semester. Its main object is to familiarize its members with the noted composers and their works.



# B. C. P. Club



COLORS: *Blue and Gold*

## OFFICERS

<i>First Term</i>		<i>Second Term</i>
DON JACKSON.....	<i>President</i> .....	STERLING CUTLIP
STERLING CUTLIP.....	<i>Vice-President</i> .....	HERMAN FRANCKE
LOUISE JARBOE.....	<i>Secretary</i> .....	FRANCES KLAMM
MARGUERITE HARRIMAN.....	<i>Treasurer</i> .....	MARVIN RICHMOND
ROBERT SHEPARD.....	<i>Sergeant-at-Arms</i> .....	BILL BARR
BILL BARR.....	<i>Critic</i> .....	JACK VON LACKUM
	<i>Adviser: MISS VAN NEMAN</i>	

## MEMBERS

BILL BARR	SARA GIVENS	MORTON LYTLE	ROBERT SIEGAL
CATHERINE ANN BIGGERSTAFF	MARGUERITE HARRIMAN	ELEANOR MAGERS	REEVA SIEGAL
FLORENCE BRENTSON	ROBERT HOWE	FREDA MILBERGER	THELMA SCOTT
HENRIETTA BOISE	RUTH HARDACRE	RUTH MULLENDORE	JANET STRAIN
BETTY BOWES	DONALD JACKSON	ROBERT MC GAVIC	ROSE STEIN
WILMA BULLARD	LOUISE JARBOE	VIRGINIA NEWBERG	VAL THOMAS
STERLING CUTLIP	ELLA MAY JOHNSON	PAUL PROCTER	VIOLA TROXELL
HUBERT CRAWLEY	FRANCES KLAMM	SIDNEY RAPPAPORT	JACK VON LACKUM
RUTH EUBANK	MAXINE KELLY	DOROTHY RHODES	RICHARD WRIGHT
MARGARET ERICHENAUER	MARY LOEBENSTEIN	MARVIN RICHMOND	BARBARA GIDNEY
HERMAN FRANCKE	EVELYN LEWIS	ROBERT SHEPARD	EDNA WALDRON
NORMAN FRIEDBERG	DOROTHY LINDBERG	MARIAN SCHMITT	MARCIA PADDOCK
JAMES FOWLER	CLARA LONGSTRETH	CARL SCHMITT	KENNETH HOLDREN

**I**N 1916 a biology club was organized to give the students in Westport High School, who were interested in botany and zoology, an opportunity to investigate further in these particular fields of science and to learn correct parliamentary procedure in club meetings. In 1919 the membership was enlarged to include the other sciences of the High School.

The B. C. P. Club is divided into five groups, namely, botany, zoology, chemistry, physics and physiography as the basis of the program. The vice-president is chairman of the program committee that is in charge of a sub chairman.

The goal of the B. C. P. Club is, *Best Club Possible*. The club has always consisted of members with high scholastic honors, as well as a high degree of interest in science.

# Hi-Y Club



THE purpose of the Hi-Y Club is to create, maintain and extend high principles of Christian character throughout the school and community. The membership in the club is not limited. Any boy who is willing to abide by the purpose of the club and pledge himself to regular attendance may become a member.

The club is divided into three chapters, the Westport, Roanoke and Troost groups. Every other Monday the three groups join in a dinner meeting controlled by the general officers. A prominent minister or business man is usually the speaker of the evening.

Each year the club sends several boys to the Hi-Y training camp in the Ozarks. Here the boys meet representatives of Hi-Y clubs throughout the country. The club is sponsored by the Y. M. C. A.

## GENERAL OFFICERS

<i>First Term</i>		<i>Second Term</i>
BOB SUTERMEISTER.....	<i>President</i> .....	DON JACKSON
POWELL AWBREY.....	<i>Vice-President</i> .....	VAL THOMAS
JUSTIN CLINE.....	<i>Secretary</i> .....	DICK ARENS
DON JACKSON.....	<i>Treasurer</i> .....	HUBERT CRAWLEY

## TROOST GROUP OFFICERS

BILL BARR.....	<i>President</i> .....	JACK SHARP
	<i>Vice-President</i> .....	STEWART CHAMBERS
RUSSELL FIELD.....	<i>Secretary</i> .....	RUSSELL FIELD
LYMAN FIELD.....	<i>Treasurer</i> .....	VICTORIANO CRESCENCIA

## WESTPORT GROUP OFFICERS

DICK ARENS.....	<i>President</i> .....	ALEX MYERS
CARL COOPER.....	<i>Vice-President</i> .....	BILL BROWN
WALLACE MUI.....	<i>Secretary</i> .....	VAN PEARSE
BILL DUNCAN.....	<i>Treasurer</i> .....	BOB DUDEN

## ROANOKE GROUP OFFICERS

DICK WRIGHT.....	<i>President</i> .....	ELLIS LUCK
ELLIS LUCK.....	<i>Vice-President</i> .....	JACK VON LACKUM
BILL CATRON.....	<i>Secretary</i> .....	CARL ANDERSON
CARL ANDERSON.....	<i>Treasurer</i> .....	PAUL SUTORIUS

## OTHER CABINET MEMBERS

GEORGE UPDEGRAFF.....	<i>Church Chairman</i> .....	JUSTIN CLINE
ALEX MYERS.....	<i>Devotional Chairman</i> .....	GEORGE UPDEGRAFF
	<i>Membership Chairman</i> .....	CARL COOPER
	<i>Conference Chairman</i> .....	BOB SUTERMEISTER
VAL THOMAS.....	<i>Special Projects Chairman</i> .....	DICK WRIGHT
	<i>Adviser: MR. C. R. HAIZE</i>	

# Virgil Class



Bottom Row: WHERRITT, GOWDY, HANSEN, HARDACRE, ACHTENBERG, SIMMONS, FOLSE, KOERNER.  
 Middle Row: MISS EGGLESTON, LONGSTRETH, SEIP, CHAQUETTE, WING, WOODHOUSE, GEDNEY,  
 HANSON, GOODRICH, SCHMITT.  
 Top Row: BRANHAM, STANLEY, GLATT, WALLACE, KOENIGSDORF, STEELE, EISBERG, HOBSON.  
 Absent Member: RAYMOND DALE

MOTTO: "*Forsan et haec olim meminisse invabit.*"  
 BOOK I, LINE 203—*The Aeneid.*

## OFFICERS

BEATRICE ACHTENBERG..... *President*  
 GLEN SIMMONS..... *Vice-President*  
 RUTH HARDACRE..... *Secretary-Treasurer*

THIS year particularly does the Virgil class of '30 realize the great privilege it has in studying *The Aeneid*; for Publius Vergilius Maro, "wielder of the stateliest measure ever moulded by the lips of man," was born near Mantua exactly two thousand years ago. In its way, the class has tried to honor this poet according to his due, and has formed an organization for this purpose.

A luncheon was given on December 12, 1929. The speaker, Mr. James H. Cravens, a prominent lawyer of Kansas City, made an address overflowing with apt Latin quotations and energetic remarks which banished any last faint lurking suspicion that Latin and Virgil have seen their day.

Two months later, Miss Hannah Oliver, for many years teacher of Latin in the University of Kansas, was the guest of the class at luncheon. During the sixth hour, she steeped the students deep in the purity and sweetness of the beloved poet.

With pride and pleasure, we think of our conquest of declensions and conjugations, of Gallic wars fought and subjunctive modes overcome, of our travels with the "pius" Aeneas and the faithful Achates. We, twenty-six seasoned veterans, thank Miss Mabel Eggleston and former Latin teachers for their kindly sympathy in leading us forth from the threshold of *amo, amas, amat*, out upon the broad and beaten highway of *The Aeneid* "along which countless feet have passed in the course of nineteen centuries."

## The Spanish Club



*Back Row:* RICHARDS, MILLER, COMBS, M. HEGNER, CREAGER, DE LONG, SAGE, TIEMANN, DAYHOFF, RUBIN, SCHULLER, CRESCENCIA.

*Front Row:* C. HEGNER, BERNICK, (*Secretary*), VENN, PERRY, (*President*), MR. PHILLIPS, (*Adviser*), SIMMONS, (*Vice-President*), CLOCK, (*Treasurer*), SHAFER, CORLESS.

*Absent Members:* VEATCH, SPROULL, WESTLAKE, JOHNSON

THE Spanish Club was organized by a group of the students of the Spanish Department on March the fifteenth, nineteen hundred and ten. They adopted the name of "Circulo Calderon." The purpose was to obtain a more thorough knowledge of the customs and literature of the Spanish speaking races. Also they wished to acquire fluency in the use of the language.

The motto of the club is, "Adelante, siempre adelante," (Forward, Ever Forward) and the colors are red and yellow. The membership is composed of the best students in the Spanish classes, who also have a good standing in other departments. A student may be a member after twenty weeks of study.

In the meetings the history and government of the Spanish countries are studied. Sometimes the biographies of the great men of these countries are given. Once in a while a play is presented or a debate is carried on with the Spanish club of another school. These meetings are held on the second and fourth Fridays of the month at three-ten in the afternoon.

# Diana Athletic Club



*Back Row:* VIRGINIA MATTSON, MILDRED CASE, HAZEL BERGMAN, MARGARET PRICE, LENA WYATT, PATRA STOCKWELL, EILEEN BAIRD, AMANDA MCKINNEY, DOROTHY BRODIE.

*Middle Row:* RUBY STEVENS, KATHLYN ANDREWS, DOROTHY JOHN, MAXINE POWERS, EDA PADDOCK, NEDENE WINTERS, ROSEMUND ALLEN, SUSAN MCKINNEY, ELIZABETH WOODHOUSE, LEE BERMAN.

*Front Row:* ELEANOR HERMANSADER, DOROTHY O'DONNELL, BEATRICE WALLER, BEATRICE ACHTENBERG, CAROLINE WOODHOUSE, GERALDINE KAHL, BETTY HANSEN, DOROTHY SHELTON, MARIAN WILKINS.

COLORS: *Blue and gray*

MOTTO: *Mens sana in corpore sana*

## OFFICERS

<i>First Term</i>		<i>Second Term</i>
GERALDINE KAHL	<i>President</i>	CAROLINE WOODHOUSE
MARGARET EDWARDS	<i>Vice-President</i>	BEATRICE WALLER
DOROTHY O'DONNELL	<i>Secretary</i>	BETTY HANSEN
HELEN HEWITT	<i>Treasurer</i>	ELEANOR HERMANSADER
BEATRICE WALLER	<i>Sergeant-at-Arms</i>	MARIAN WILKINS
	<i>Adviser:</i> MISS BRADLEY	

## MEMBERS

BEATRICE ACHTENBERG  
ROSEMOND ALLEN  
EILEEN BAIRD  
LEE BERMAN  
DOROTHY BRODIE  
MILDRED CASE  
HELEN EDGINGTON  
BETTY HANSEN  
ELEANOR HERMANSADER  
HELEN HEWITT

GERTRUDE IRWIN  
GERALDINE KAHL  
DOROTHY O'DONNELL  
EDA PADDOCK  
MAXINE POWERS  
MARGARET PRICE  
RUBY STEVENS  
DOROTHY SHELTON  
BEATRICE WALLER  
MARIAN WILKINS  
CAROLINE WOODHOUSE

ELIZABETH WOODHOUSE  
LENA WYATT  
AMANDA MC KINNEY  
SUSAN MC KINNEY  
HAZEL BERGMAN  
VIRGINIA MATTSON  
DOROTHY JOHN  
KATHLYN ANDREWS  
PATRA STOCKWELL  
NEDENE WINTERS

"A SOUND Mind in a Sound Body" is the old Greek motto that the Diana Athletic Club endeavors to follow in a varied program. Not all of the programs are intensively athletic, for in addition to the sports meetings, there are occasional hikes and other meetings in which the members take part. The Diana Athletic Club also sponsors the Annual Spring Party. It is customary for the president of the first term to be in charge, and she chooses her staff from the gymnasium classes. Prizes are awarded for the best class stunt, for the best individual costume, and for the most attractively costumed couple.

The Diana Athletic Club has many enthusiastic members and it fills a very definite need in school life.

# The Westport Engineers Club

## 1919--1930



*Back Row:* WALTON RHODE, JOSEPH MARLOWE, BYERS RATHBONE, JOHN JOY, CLIFFORD LOGAN, JACK FRASER, FRANKLIN DUNN, ROBERT NEAL, LYMAN FIELD.  
*Middle Row:* STEPHEN HECKERT, GEORGE ROSENBERGER, ALVIN TERRY, ALLEN McCAUL, LOUIS LAUGESSEN, JACK SHARP, FRANKLIN SHEA, ALFRED RAPP, CHARLES LANE, DWIGHT SMITH, KENNETH CARTER.  
*Front Row:* JR. WOLF, JACK BURLINGTON, ROBERT SUTERMEISTER, KENDALL TUCKER, MR. BISHOP, RUSSELL FIELD, WILLIAM DUNCAN, GEORGE UPDEGRAFF, FRANK BARHYDT.

### OFFICERS

<i>First Term</i>		<i>Second Term</i>
ROBERT SUTERMEISTER.....	<i>President</i> .....	JACK SHARP
LOUIS LAUGESSEN.....	<i>Vice-President</i> .....	KENDALL TUCKER
KENDALL TUCKER.....	<i>Secretary</i> .....	RUSSELL FIELD
JACK SHARP.....	<i>Treasurer</i> .....	ALFRED RAPP
GEORGE UPDEGRAFF.....	<i>Sergeant-at-Arms</i> .....	I. J. WOLF
	<i>Sponsor:</i> MR. BISHOP	

THE Westport Engineers Club was organized by Mr. Hale and Mr. Guisinger, (Paseo) in October, 1919. It was organized for the purpose of interesting boys in the mechanical arts of the school. From 1919 until 1926, Mr. Hale served as sponsor of the club, he changed it from a new, obscure club, to one of the foremost departmental clubs of the school. Mr. Banister served as club sponsor from 1926 to 1929, and during that time some of the best work was done. This year we have been very fortunate in securing a very capable new sponsor, Mr. Bishop.

Each year the club works on certain projects, and the programs consist of talks by well known engineers and architects. The membership of the club is restricted to about thirty active members. In order to apply for membership, one must have had at least one year of mechanical arts or shop work.

# Girl Reserves



*Adviser: MISS HAYDEN*

*Back Row: DOROTHY O'DONNELL, NAOMI BRIGHAM, MARJORIE HOBBS, JEANNETTE JONES, EMILY LOUISE TIEMANN, MARIAVES PERRY, WILADEAN SAUCKE, DOROTHY JOHN, HELEN CURRAN, FRANCES HINDS.*

*Second Row: (Starting two rows in front of Miss Hayden), LUCILLE MILLER, MARY WOODS, ALBERTA KING, GERALDINE GARRARD, JERENE DEW.*

*Third Row: HELEN DAYHOFF, IRENE KANE, FRANCES WEST, ESTHER KING, DOROTHY WILKS, JEANNETTE MOORE, HARRIETTE STOFER, FLORENCE BRENTSON, MARY FRANCES WHEELER.*

*Fourth Row: DOROTHY M. RHOADES, Treasurer; JEAN CARTER, Camp and Conference Chairman; DOROTHY RHOADES, HAZEL HANKE, ROMAINE CLINE, DORIS JACKSON, ISLE KETCHAM, Program Chairman; PHYLLIS LOVOCA, ELEANORE WEBER.*

*Front Row: ELEANOR HERMANSADER, Service Chairman; JOY GARRISON, Vice-President; DOROTHY DYE, Reporter; MARCELLA CASTLE, Secretary; MARGUERITE TOSH, Assistant Membership Chairman; MARJORIE SOPER, President; MARGARET RIPLEY, Music Chairman; MARGARET CARR, Devotion Chairman; JEAN STARK, Pianist; SUSAN TURNER, Cabinet member elected from Junior High.*

THE BLUE TRIANGLE of the Girl Reserve Club is a three-fold symbol of the girls' high school organization that seeks to promote the spirit of Christianity and world fellowship. It represents the three important phases of development of a girl's character, health, service and knowledge. Girls are taught that the greatest purpose in life is "to face life squarely and to find and give the best."

The highest honor that a girl can receive is the privilege to wear the Girl Reserve ring, which signifies that she has tried to live up to the purpose and code of the club. The cabinet members are chosen for their active service and leadership and club membership is open to all who want the high standards for their ideals.

# Jules Guerin Art Club



*Back Row:* MISS WILHITE, NANCY DOLL, ALICE GILLIS, MARIE MERWIN, LORENE WONSETLER, WILMA MAY, NATALIE SMITH, ROBERTA BARKER, ELIZABETH WARNICK, VIRGINIA KIME, RETHA EHLERDING, RUTH FOLSE.

*Middle Row:* MARY PERKINS, DORIS JACKSON, FLORENCE WING, DORIS KNAPP, MILDRED SAWIN, JESSIE LUYBEN, PATRICA EDSON, GERTRUDE FEARON, CORINNE RICKETT, JEAN EVANS, MARY ALICE CLARK, NELDA JEAN SOUTHERN, JUNE PIERCE.

*Front Row:* HELEN GOWDY, RUTH TAPPAN, ALMA WRIGHT, ELLA BUNDREN, GLADYS STANFIELD, HELEN FULKERSON, ARWILDA MUDGE, MIRIAM COHEN, MARY WOODS, MARY ALICE LEHUQUET.

COLORS: *Blue and Blue-Green*

MOTTO: *Paint True Reflections*

## OFFICERS

<i>First Term</i>		<i>Second Term</i>
ELLA BUNDREN	<i>President</i>	GLADYS STANFIELD
ALMA WRIGHT	<i>Vice-President</i>	HELEN LEE FULKERSON
GLADYS STANFIELD	<i>Secretary</i>	ARWILDA MUDGE
HELEN GOWDY	<i>Treasurer</i>	RUTH TAPPAN
ARWILDA MUDGE	<i>Critic</i>	ELLA BUNDREN
MARY ALICE LE HUQUET	<i>Sergeant-at-Arms</i>	MIRIAM COHEN

THE JULES GUERIN CLUB was organized in December, 1922. It was named for Jules Guerin, a Missouri artist. He presented the club a portfolio consisting of some of his most recent paintings; they are paintings of twelve famous American churches. Since then, Kansas City has called him to make the mural decoration for the Liberty Memorial Hall.

The aim of the club is to obtain a fuller appreciation and knowledge of art. Since the club's organization, some of the members have achieved unusual success in commercial art as well as in the art of the home.



# Les Immortels



Back Row: M. K. WHITE, SHAUVER, STIVISON, MATTESON, CHASE, EDSON, STRAF, HARRIS.  
 Second Row: SCHNEIDER, DUMPHY, REITZES, LE EOW, SKEER, D. WHITE, MAUST, HARRIS, EGERTZ, DAHLSTEN, HATCH.  
 Front Row: DAVISON, PAGE, HEINZE, COOK, GLATT, MCGAVREN, SYKES, GOODRICH, EUBANK.

MOTTO: *En Vivant, Vivans Vraiment*  
 COLORS: *Coral and Silver*

## OFFICERS

<i>First Term</i>		<i>Second Term</i>
DAVID GLATT .....	<i>President</i> .....	RUTH MCGAVREN
LOLA COOK .....	<i>Vice-President</i> .....	LEE SHEUERMAN
CAROLINE HIENZE .....	<i>Secretary</i> .....	NINA LOU SYKES
BEN PAGE .....	<i>Treasurer</i> .....	CAROL GOODRICH
JACOB STRAF .....	<i>Sergeant-at-Arms</i> .....	HELEN EUBANK
	<i>Adviser: MISS JONES</i>	

## MEMBERS

ELINOR CHASE  
 LOLA COOK  
 LUCILLE DAHLSTON  
 HELEN EGERTZ  
 HELEN EUBANK  
 CAROL GOODRICH  
 MARGUERITE HARRIS  
 SHIRLEY HATCH  
 CAROLINE HEINZE

MARY LE BOW  
 ALDINE MATTESON  
 PHYLLIS MAUST  
 RUTH MC GAVREN  
 FANNIE SCHNEIDER  
 JUNE SKEER  
 MAYDELLE SHAUVER  
 ELIZABETH STIVISON

NINA LOU SYKES  
 MILDRED WHITE  
 DOROTHY WHITE  
 ALDIN EDSON  
 THEODORE HARRIS  
 DAVID GLATT  
 BEN PAGE  
 LEE SHEUERMAN  
 JACOB STRAF

LES IMMORTELS was established in 1927 to further an interest in the French language, customs and ideals. The programs, which are given mostly in French, are furnished by talent in the club, and by speakers outside of the club. Also, there are several purely social functions each year.

Each year it has been the custom for the club to leave a gift for the French department. Last year the Club presented six French song books.

Besides this the Club has established a "scrap book" in which will be kept the records and pictures of previous and future years.

# Speech Arts Club



*Back Row:* FRANCES BOWMAN, MARGUERITE BISSANTZ, VIRGINIA BRINK, ELLA MAE JOHNSON, VENETA KELLER, VIRGINIA BROWN, VERNE SMITH, SCOTT BRANHAM, HARRIETTE MORTON, RUTH LOUISE KEIFFER, ELEANOR MAJORS, MARGUERITE TURNER.

*Middle Row:* LOUISE HAGNY, ELIZABETH GRAVES, DOROTHY CHAQUETTE, LUCILLE FOLSE, ANGELA CROWELL, ESTER MAE REPPERT, JENE STARK, VIRGINIA SWAIN, ROGENE MCCOLLUM, LAVERNE GUILD, ARTHUR LEONARD, NAT WILSON.

*Front Row:* DOROTHY SHANTZ, LOUISE WILSON, SUZAN TURNER, RALPH TROGDON, VIRGINIA WELCH, DOROTHY WILKS, JANUS OLSEN, DICK ARENS, ELLIS LUCK.

MOTTO: "The word utters the many voices of the personality."

## OFFICERS

### *First Term*

JANUS OLSEN.....*President*  
 VIRGINIA WELCH.....*Vice-President*  
 DICK ARENS.....*Secretary*  
 DOROTHY CHAQUETTE.....*Treasurer*  
 RAYMOND DALE.....*Sergeant-at-Arms*

### *Second Term*

VIRGINIA WELCH  
 DICK ARENS  
 DOROTHY WILKS  
 RALPH G. TROGDON  
 ELLIS LUCK

*Adviser:* MISS ALICIA KEELER

THE Speech Arts Club is associated with the Speech Arts Department. It offers opportunity to talented students for further improvement in speech and development of individuality. Applicants must pass a try-out before they obtain membership.

Each year the club sponsors a contest between Public Speaking classes and offers a prize of a purple and gold pennant to the winning class. At the first meeting in October and at a meeting in April the club prepares an entertainment to which members invite their friends.

Programs often consist of bits of classwork, such as speeches, orations, scenes from classic and modern plays. At other times programs are made up of one-act plays or original pieces prepared by members out of class.

Plays presented this year have been: "Suppressed Desires," "White Elephants," "Six Cups of Chocolate," "The Rehearsal," "The Beau of Bath," "Lima Beans," "The Proposal," "In a Hotel Lobby," scenes from "The Patsy," and "The Closet Scene," and the "Grave Diggers Scene," from Hamlet.

# Foremen's Club--1930



*Back Row:* PAUL CLARK, JOHN RICHARDSON, WALTON CRUTSINGER, CHARLE WILLIAM GRAFRATH, ROBERT CLIBORN, DONALD BALL, RICHARD O'REAR, ORAL CLEVENER.

*Front Row:* MANFORD FINCH, ARTHUR MORRIS, MAX GOODRICH, O. B. DREYER, M. F. HALE, *Sponsor:* FRANK KLEE, *Secretary:* KENNETH DEWING, *Vice-President:* JAMES ANDIE, *President:*



TO BECOME a member of the Foremen's Club, one must be a foreman of the wood working or metal working classes. He should first pass through the minor divisions in these classes, and should know the duties of the foreman and of the different clerks, such as the office clerk, repair clerk, and tool clerk. He should, having first done the work himself, know the work the boys are doing and the different kinds of tools and wood used.

The duties of the foreman are as follows: to make a careful study of the office, taking into consideration the qualities necessary to make a good foreman, and the characteristics of the pupils in the class with the idea of selecting those best qualified to take the position of foreman later; to direct the work of the clerks; to assist the instructor in assigning new work to members of the class; to assist pupils in any part of the assignment where help is needed; to inspect the work of the pupils with respect to the quality of the work done and the time required to do it; to study the nature of each pupil with the idea of getting him to put his best efforts into his work; to make suggestions of any change in the shop that would make it more efficient; and last, to call in the assistant foreman when needed.

The objective of the Foremen's Club is to improve the standard of work in the wood working and metal working classes, and to instill in the members of these classes a desire to apply themselves hard in order to obtain the position of foreman.

The Foremen's Club meets every first and third Friday to discuss questions and problems of these classes. Each foreman then takes back to his class the ideas and suggestions he has gotten from the meeting and does all he can to help the boys.

# Growlers Club



*Back Row:* R. NANCE, M. RICHMOND, J. WOLF, J. SHARP, V. THOMAS, R. TROGDON, R. HUGHES  
 O. RUSSEL, H. KIBBEY, R. ARENS, J. BEGELY.  
*Middle Row:* J. REDMOND, R. KIEFER, H. ADAMS, D. WILKS, K. WEST, O. JAMES, J. WILNE 3,  
 C. MAHAN, E. WILLOCK, J. BURLINGTON.  
*Front Row:* C. SWARTZ, M. DAVIS, J. FOWLER, B. BARR, E. BOWMAN, D. JACKSON, J. CARTER,  
 M. CASTLE, B. MILLER.

## OFFICERS

<i>First Term</i>		<i>Second Term</i>
BILL BARR.....	<i>President</i> .....	EARL BOWMAN
FRED HOPKINS.....	<i>Vice-President</i> .....	JAMES FOWLER
EARL BOWMAN.....	<i>Secretary-Treasurer</i> .....	JUNIOR REDMOND
JUNIOR REDMOND.....	<i>Sergeant-at-Arms</i> .....	POWELL AWBREY

SOON after school opened last fall, the old subject of a pep squad was broached simultaneously by a number of Westporters.

The three Tiger cheer leaders, Don Jackson, Jim Fowler, and "Yeggi" Yegishian, fell heartily to the task and soon had a group of twenty-five or thirty boys enthusiastic over the proposition. (Later on, the membership list was opened to girls).

Distinctive sweaters and caps were selected, officers were elected, and the name "Growlers" chosen as most appropriate for such a Tiger organization.

The principal purpose of the squad is not to furnish all of the cheering, but is to form the nucleus about which a large group of organized and effectively cheering students can be built, by means of which athletic events, debates, oratorical contests, etc., can be supported.

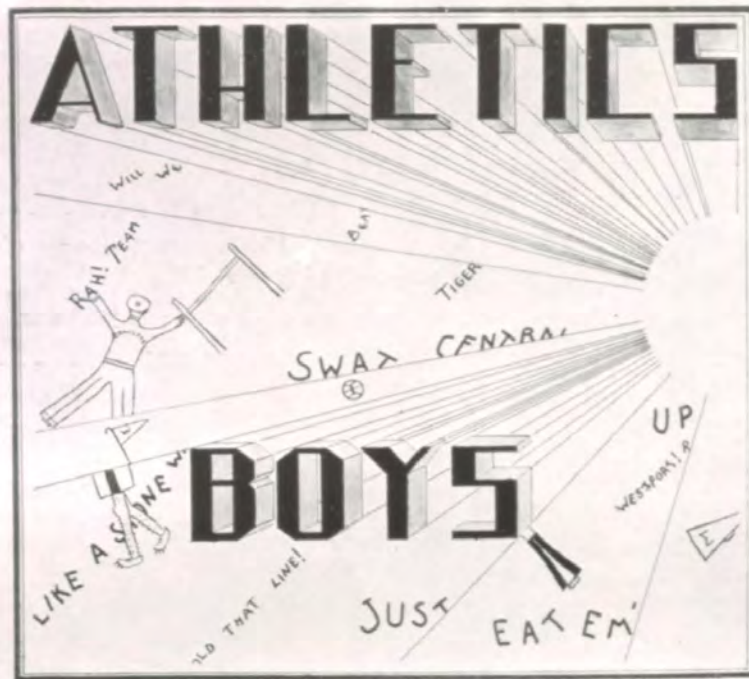

G. R. GALLIGOS

# The Football Team

NORMAN EDMONDS (CAPT.) - FULLBACK

"Normie" was one of the most powerful fullbacks in the city. He won backfield positions on both city all-star teams. He excelled mostly in his defensive work but was also a consistent scorer which led to a majority of his team's victories.

JOHN THROCKMORTON - GUARD

Johnny, playing his second and last year for Westport displayed an excellent brand of football. He was all "battle" and showed up well by his hard tackling and ability to open up holes for the backs.

HOWARD COMBS - QUARTERBACK

Combs, because of his coolness of head at critical times and his ability to run back punts was placed on the city's all star second team.

BILL HENRY - GUARD

Henry, due to his excellent charging and fighting spirit won a position as guard on one of the city all star teams. We expect great things of Bill next year.

BILL GRAFRATH - GUARD AND END

Bill was fast and quick on his feet and an excellent charger. He showed a marked ability in covering punts.

GEORGE TRINASTICH - FULLBACK

George developed into a fine ball lugger and one of the best blockers in the city.

KENNETH ASEL - QUARTER AND HALFBACK

"Kenney" was good for a gain anytime, due to his driving and plunging type of play.

JACK SHARP - END

Jack was big and fast with a natural ability to catch passes. His fine tackling should be commended.

ROY FLOREA - END

A promising player with plenty of natural ability. We expect he'll do the punting for the team next year.

DON MACON - CENTER

One of the few sophomores to make the team, however, what he lacks in experience he made up for in aggressiveness.

CHARLES CARLISLE - END

One of the boys to get a berth on the city's all star second team. An excellent tackler and pass snagger.

CLIFFORD RIDER - END

This young man showed his stuff in the Central game. Clifford was an excellent defensive man and he took a lot of punishment.

GEORGE BRESINA - TACKLE

Playing his third year of football under the Blue and Gold, George developed into a fine tackle this year. "Breezy" also won a place on the city all star.

JOSEPH GLICK - TACKLE

Also played his third year of football this year. The backs could always count on "Moon" to open up a hole for them.

GILBERT BARBER - QUARTERBACK AND END

"Gil" was our utility man this year. He was an excellent drop kicker and pass receiver.

DREW THOMAS - CENTER

Drew was the main cog in our line this year. His defensive work was without reproach.

JAMES KIRK - HALFBACK

The whole school regrets losing a player like "Jimmy". Aside from being one of the best punters in the league his ability to pass and carry the ball was commendable.

LELAND HOOD - HALFBACK AND END

Leland was also one of these "Sock 'em and weep" type of players. He will be back next year to assume responsibilities.

SCOTT FOSTER - END

Playing his first year of football "Scotty" was nevertheless the best end on the team. He always got his man on punts.

# FOOTBALL



KIRK



CAPT' EDMONDS



COMBS

LAUGESSEN "30"

# TEAM

CARISLE

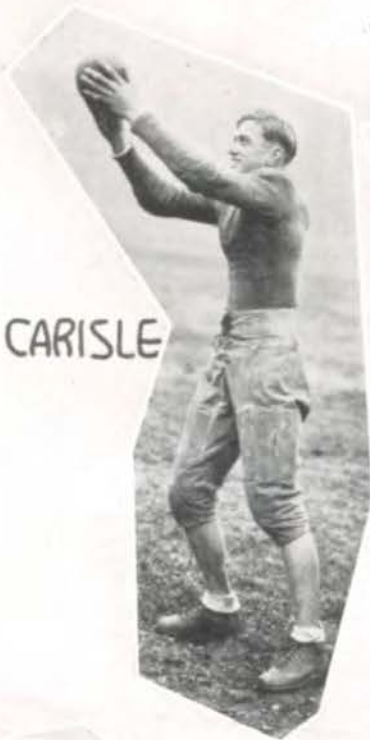

FLOREA



HOOD



FOSTER



SHARP

TRINASTICH



BARBER

LAUGESEN "30"



# 1930



HENRY



BERSINA



ASEL



THOMAS



MACOM



GLICK



RIDER



THOCKMORTON



GRAFRATH  
LAUGESEN "30"

# Football

## FIRST TEAM

THE YEAR OF 1929 may be looked back on as one of the most successful years of football Westport has had for some time. Although we did not win every game we lost but one and tied two which, considering the average weight and age of our team compared to those of the other teams in the Inter-scholastic League, was remarkable.

We expect to have a fine team for 1930 due to the number of letter-men returning and the fine material developed from the second team. We have about eight letter-men returning next year. Those who are returning are: Barber, Henry, Trinastich, Rider, Florea, Hood and Macon, a sophomore.

## LEAGUE STANDING

	W.	T.	L.	Per Cent.
CENTRAL.....	6	0	0	1000
WESTPORT.....	3	2	1	.750
PASEO.....	4	0	2	.666
SOUTHWEST.....	3	3	0	.500
EAST.....	2	3	1	.475
MANUAL.....	1	0	5	.167
NORTHEAST.....	0	1	5	.107

## SECOND TEAM

Our second team came through this year with favorable success. Although they did not win a large majority of their games they developed some fine material for 1930.

A few of the most favorable prospects for the coming year are Wheeler, *end*; Van Pelt, *end*; Withro, *backfield*; Traub, *backfield*; Walker, *line*, and Sullivan, *tackle*. Ted Wiklund, who was ineligible this year, will be eligible next year and is an excellent prospect for a first string end.

# Football



## SECOND TEAM

*Back Row:* KOENIGSDORF, center; MARTINEK, guard; FREY, guard; NYLUND, tackle; FORD, guard; PECK, end; CUDLIP, guard; FEELY, guard; WHEELER, end; COCHRAN, half back; SHEELY, half back; TRAUB, full back; FISCHER, guard; FITZPATRICK, end; WALKER, half back.

*Middle Row:* MANLEY, center; SMITH, end; WALKLEY, half back; WADDELL, half back; VAN-HORN, center; FRY, tackle; VAN PELT, end.

*Front Row:* BEISH, guard; WELLS, guard; HARTNETT, tackle; GIBSON, quarter back; HOLDEN, tackle; SCOTT, quarter back; CALHORN, guard; COOPER, quarter back; WRIGHT, guard; KAMMERER, center; SULLIVAN, tackle.

# BASKETBALL



COMBS



SPARKS



CHAMBERS

CAPT' KIRK

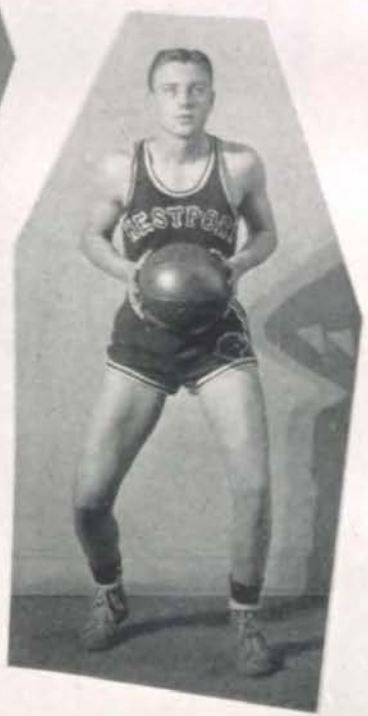

WIKLUND  
LAUGESSEN

# TEAM



LARSON



BRESINA

FLOREA



SHARP

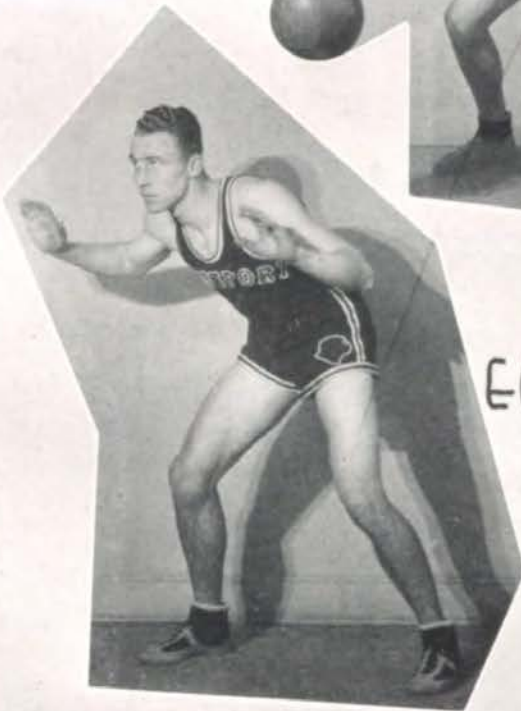

EDMONDS

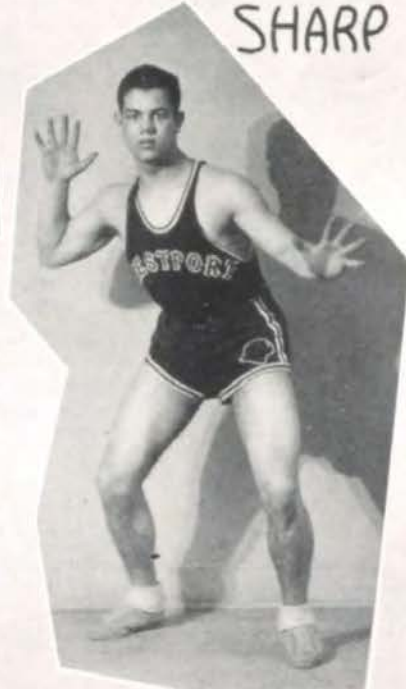

LAUGESEN

# Basket Ball

## NORMAN EDMONDS - - - - GUARD

Had it not been for the nine semester ruling, "Normie" would have undoubtedly been a strong candidate for the city All Star teams. His ability for recovering rebounds linked with his fine shooting and defensive work made his play outstanding.

## HOWARD COMBS - - - - FORWARD

Because of his "keen" eye for the basket and his clever floor work, the team suffered a great set-back when Combs' service ceased, due to the nine semester ruling. In his last game for Westport against East, Howard was the "gunner," scoring five baskets and two free throws.

## JACK SHARP - - - - GUARD

Jack was big, possessing plenty of power and drive. He showed up well in the man to man defense because when he was told to cover a man, he really stayed "covered." Because of his marked ability, he received a position on one of the city All-Star second teams.

## HERBERT LARSON - GUARD AND FORWARD

"Swede" is just a "chip off the old block." His height was a great asset under the basket, which accounted for many of the tip-in shots. He was fine on recovering rebounds, possessing a world of scrap and fight.

## CHARLES SPARKS - - - - FORWARD

"Charlie" was one of the fastest and cleverest little "floor men" in the city. He is what we would call "a born basket ball player," because of his natural ability both at hitting the basket and elusive dribbling. "Charlie" showed fine spirit and plenty of fight.

## ROY FLOREA - - - - FORWARD

Playing his first year as a regular, Roy developed into a fine forward and will be greatly relied upon for scoring honors next year. He was a consistent scorer, especially at critical times, possessing a marked ability to break up passes when on defense.

## GEORGE BRESINA - - - - GUARD

George played a fine brand of basket ball, especially defensively, because he was a constant menace to the opposing forward and also because he "battled" all the time and refused to be outdone.

## STEWART CHAMBERS - - - FORWARD

"Stew" was exceptionally fast, possessing a great deal of fight and sportsmanship. He was a shifty dribbler with an uncanny eye for the hoop.

## THEODORE WIKLUND - - - GUARD

Ted is one of the few returning next year and a great deal is expected of him from every one. Because of his height and knowledge of when to break and when not to break, he was a consistent scorer on shots driving under the basket.

## JAMES KIRK, Captain - - - CENTER

"Jim" was an ideal leader, showing a splendid attitude toward officials, opponents and team mates. While he was the smallest Center in the League, he was able to control the tip in several games. He played his best game against East when he limited the 6' 5" Quinn to three shots and no goals.

## First Team Basket Ball

WESTPORT'S cage team, for the past season, was one of the finest groups of boys Coach Newman has worked with in several years. Although they did not chalk up as many victories as was desired, each and every one of them was in there battling from start to finish, giving all they had. What more could a coach or school ask for?

Although there were several inexperienced players on the team, what they lacked in experience, they made up for in aggressiveness and determination.

Our greatest accomplishment was the defeat of East High, last year's state champions, at the hands of the Tigers, the score being doubled, 24 to 12.

### LEAGUE STANDINGS

	Won	Lost	Per Cent
Central.....	6	0	1.000
East.....	4	2	.666
Northeast.....	3	3	.500
Westport.....	2	4	.333
Southwest.....	2	4	.333
Paseo.....	2	4	.333
Manual.....	2	4	.333

These standings clearly show what a closely contested group of teams were in the Inter-scholastic League this year. Each team displayed fine sportsmanship and clean play.

# Basket Ball

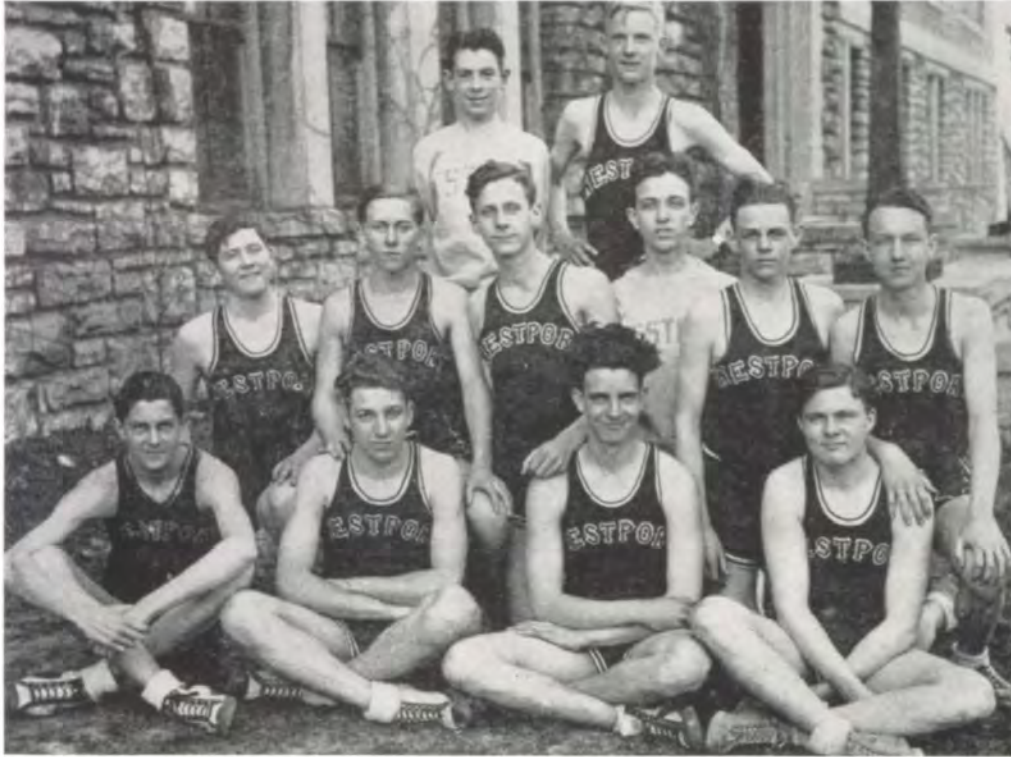

## THE SECOND TEAM

DUKE, M. INICH, WALKER, GARRETT, COCHRAN, LACOFF, CORNELIESON,  
SCOFIELD, FITZPATRICK, MARTINECK, FRY, SULLIVAN.

**A**LTHOUGH the second team failed to win the majority of their games, the members of the team showed promising ability which indicates no dearth of first team material for next year. Coach Newman appeared vastly pleased when speaking of prospective first team members most likely in the person of Walker, Cornelieson, Fry, Garrett, Wheeler, and others on the second squad this year.

Cornelieson, Fry, and Walker saw some first squad service this year.

The graphic design is centered around a large, stylized letter 'V' shape. At the top of the 'V' is a photograph of three cheerleaders in dark uniforms, standing on a stage with two traffic cones. Below this photo is a caption listing their names: DON JACKSON, YERVANT YEGISLIAN, and JIMMIE FOWLER. The left and right arms of the 'V' contain the words 'CHEER' and 'LEADERS' respectively, written in a large, stylized, serif font. At the bottom of the 'V' are three smaller, diamond-shaped portraits of young men. The left portrait is labeled 'STADIS' and the right portrait is labeled 'STANFIELD'. The central portrait is unlabeled. The background of the entire design consists of several dark, diagonal stripes radiating from the center of the 'V'.



# Cheer Leaders



FOWLER JACKSON, *Captain* YEGISHIAN

## YELL

Gr-r-r-ah Tigers—Rah  
Gr-r-r-ah Tigers—Rah  
Gr-r-r-ah Tigers—Rah  
Team, Team, Team

**T**HIS year as is customary, the cheer leaders were chosen by a process of elimination and the choice was well merited.

The boys were able to arouse a good deal of pep in the student body and showed their spirit nobly

During the basket ball season we were pleased to note that "Yeggie" was always on hand before the game to stir up interest. As is usual, Don, the captain, came in at the beginning of the game, presumably to attract certain feminine eyes. Jimmie always strolled in at about the half, but never without a most attractive date. Yes, indeed, the boys did their duty most nobly and punctually.

# Golf



GOODRICH

MR. PIERCE

BROWN

## GOLF TEAM

SHAW

RATHBONE

McCAUL

RATHBONE '30

**T**HIS is the first year of golf as an official sport in the Kansas City high schools. However, it has proved very popular and a large number of boys turned out at the first of the year for an elimination tournament in which the team was selected.

All of the members are sound golfers and as the season progresses, should get into such shape as to rank Westport high in the school standing and to give the school a good chance in the Interscholastic Tournament to be played after the close of the season.

# Tennis

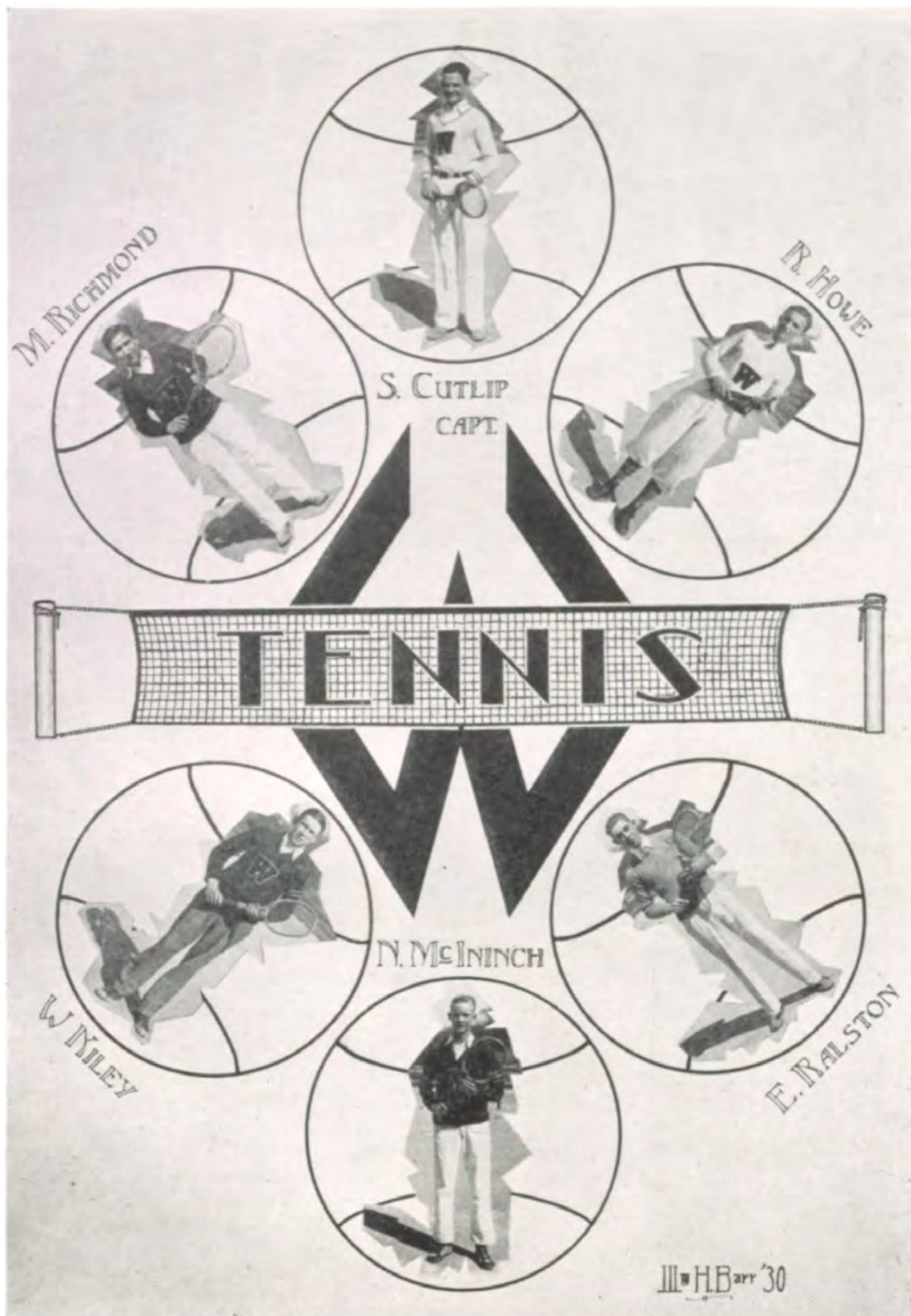

**W**ESTPORT again triumphs in Interscholastic tennis. Cutlip, the team captain, wins the singles crown without the loss of a set. McIninch wins way to semi-finals, only to lose to Miller of Northeast.

Westport's two well balanced doubles teams, Howe and Richmond, senior, and Kiley and Ralston, sophomore, went to the finals in the doubles with the latter team winning.

The prospects are bright for a strong team next year with a strong squad fighting for places.

# Track



*Back Row:* JOSEPH REDMOND, VINCENT MERCIER, CLIFFORD RIDER, C. S. LOCKWOOD, BARNEY MILLER, JOHN SPINDLE, WILLIAM DUNCAN, LELAND HOOD, *W letterman*; JAMES KIRK, HERBERT LARSON, HOWARD NORMAN, JOHN BUTTERWORTH.  
*Middle Row:* RONALD NANCE, JAMES DUANE, W. G. ROBERSON, KLINE MARTINEK, JACK FISCHER, WILLIAM BARR, SYDNEY SMITH, JOHN KENNALLY, ERNEST SCOTT, HAROLD SMITH, OWEN ELLIS.  
*Front Row:* ROY PETERSON, FRED DISCHMAN, JACK M. SHARP, ELLIS LUCK, GEORGE TRINASTICH, WILLIAM TRAUB, CHARLES WILLIAM GRAFRATH, *W letterman, captain*; FRED HOPKINS, *W letterman*; HENRY MILLER, FRANK LACOFF, A. FLEETWOOD.

"W" stands for Westport track letter.



CAPTAIN "BILL" GRAFRATH

**I**N THE K. C. A. C. indoor meet, third place honors in the open half mile dash and the four lap relay were won by the Tiger runners. At the K. U. and Kansas Aggie meeting, Bill Grafrath trailed the Kansas state champion across the finish line in the half mile dash and James took fourth in the open 50 yard dash.

The Tigers emerged at the short end of a 64 to 27 score in their meet with Northeast. Hood walked off with first place in the 100 yard dash in the sensational time of 10.3 seconds and Hopkins cleared the cross bar in the high jump at 5 ft. 9 in. James was first in the 220 yard dash in addition to a second place in the quarter mile. Grafrath finished a close second in each event, the 880 yard dash, and the 220 yard low hurdles.

The Pasco Pirates overwhelmed the Westport tracksters the following week by 71 to 20. Grafrath was second in the low hurdles and half mile as were Hood and James in the 100 and 440 yard dashes. Kirk and Larson tied for second in the high jump.

The Manual meet offered an excellent outlet for the Tiger's pent up wrath and when the smoke of battle had cleared away the Crimson squad was hopelessly outclassed. The final score stood 62½ to 68½, Westport. Grafrath and James each scored double victories, the former in the low hurdles and half mile and the latter in the 220 and 440 yard dashes. S. Smith was second to his team mate in the "lows." Sharp won the shot put with Ryder second and Traub was first in the 100 yard dash. Kirk took second in the pole vault and tied with Larson for that position in the high jump. Roberson came through with a second in the broad jump and the half mile relay team composed of Hood, Smith, Grafrath and James easily out-distanced the Manual quartet.





# Hockey 1929

FIELD HOCKEY, in dad's day more familiarly known as "shinny," has now advanced to the dignity of a scientific sport. It is becoming increasingly popular in the Middle West, and each year the Westport girls hail the hockey season with joy. The three 1929 class teams were unusually well matched. The scores of all the games were low and surprisingly close. The Sophomores showed amazing promise, the Juniors were in excellent form, and the Seniors had a firm "goal-getting aggregation." According to Miss Bradley, physical director, this team had no stars but was uniformly strong.

The Seniors, as usual, won the title, winning all their matches. The Juniors and Sophomores tied for second place, but the Juniors' total score was less than that of the Sophomores. High point scorers were Margaret Price, '30 and Margaret Edwards, '31.

Hockey is becoming more interesting to those outside of the athletic department, and it is to be hoped that this interest will continue to increase with each season.

## SENIORS

MILDRED CASE  
 GERALDINE KAHL  
 MARGARET PRICE  
 BETTY HANSEN  
 MARY ALICE CLARK  
 DOROTHY JOHN  
 CAROLINE WOODHOUSE  
 BEATRICE WALLER  
 VIRGINIA MATTSON  
 ALMA LEE SISSOM  
 HELEN HEWITT  
 DOROTHY WHITE  
 DOROTHY SHELTON  
 RUTH HARDACRE  
 LOIS CELL  
 BEATRICE ACHTENBERG, CAPT.

## JUNIORS

VICTORIA VENNE  
 DOROTHY O'DONNELL  
 MADELEINE BOWEN  
 MARGARET EDWARDS  
 FILEEN BAIRD  
 AMANDA MCKINNEY  
 SHIRLEY STAINS  
 ELEANOR HERMANSADER  
 JULIA PERKINS  
 ARLENE SLUSHER  
 NEDENE WINTERS  
 BETTY ANN ANDERSON  
 DOROTHY BRODIE  
 LENA WYATT, CAPT.

## SOPHOMORES

SUSAN MCKINNEY  
 ERNESTINE ROYSTER  
 AMELIA MAYER  
 LEE BERMAN  
 MAXINE POWERS  
 HELEN EDGINGTON  
 GERTRUDE IRWIN  
 BETTY HAGARTY  
 ELIZABETH WOODHOUSE  
 ALYS SINDEL  
 ELLA JEAN MCKELVEY  
 HAZEL BERGMAN  
 MARIAN WILKINS  
 JANET TURNER  
 JUNE PIERCE  
 EDA PADDOCK  
 PEARL MOOT  
 RUBY STEVENS, CAPT.

## "W" WINNERS

BEATRICE ACHTENBERG  
 MILDRED CASE  
 GERALDINE KAHL  
 MARGARET PRICE  
 BETTY HANSEN  
 BEATRICE WALLER  
 DOROTHY SHELTON  
 ALMA LEE SISSOM  
 VIRGINIA MATTSON  
 RUTH HARDACRE

LENA WYATT  
 MARGARET EDWARDS  
 DOROTHY O'DONNELL  
 BETTY ANN ANDERSON

RUBY STEVENS  
 MARIAN WILKINS  
 JANET TURNER  
 PEARL MOOT  
 HELEN EDGINGTON  
 SUSAN MCKINNEY

## TEAM STANDINGS

	Won	Lost	Total	Per Cent
SENIORS.....	4	0	22	1.000
JUNIORS.....	1	3	13	.250
SOPHOMORES.....	1	3	14	.250





# Basket Ball 1930

THE girls' 1930 basket ball season was no less exciting and interesting than that of the boys. The loyal group of "fans" attending the six games and the three smoothly organized teams playing a high standard of basket ball. Slight changes in the rules added to the speed of the game but did not detract from its interest. The Sophomores put up a game fight and nearly defeated the Juniors in one game. However, the Juniors redeemed themselves, when the Seniors almost bowed before them. Still the Seniors won all of their games, in spite of keen competition, and another season ended with fifteen cagers winning letters.

Although the majority of the school is particularly interested in the Interscholastic games, they might find much enjoyment in the girls' Interclass series.

## TEAMS

### SENIORS

BEATRICE WALLER, CAPT.  
FLORENCE DUFFLEMAYER  
DOROTHY SHELTON  
CAROLINE WOODHOUSE  
DOROTHY JOHN  
ALMA LEE SISSOM  
BETTY HANSEN  
BEATRICE ACHTENBERG  
GERALDINE KAHL  
MILDRED CASE  
LOIS CELL  
MARY ALICE CLARK

### JUNIORS

MADIELIENE BOWEN, CAPT.  
MARGARET EDWARDS  
KATHLYN ANDREWS  
DOROTHY HENRY  
LENA WYATT  
DOROTHY O'DONNELL  
ELEANOR HERMANSADER  
ARLENE SLUSHER  
DOROTHY BRODIE  
JULIA ANN PERKINS  
NEDENE WINTERS

### SOPHOMORES

JANET TURNER, CAPT.  
ROSEMOND ALLEN  
MARIAN FRY  
AMELIA MAYER  
ERNESTINE ROYSTER  
PATRA STOCKWELL  
LILLIAN BURNS  
ELIZABETH WOODHOUSE  
RUBY STEVENS  
ELLA JEAN MC KELVEY  
JUNE PIERCE  
SUSAN MC KINNEY

### "W" WINNERS

CAROLINE WOODHOUSE  
FLORENCE DUFFLEMAYER  
DOROTHY SHELTON  
ALMA LEE SISSOM  
BEATRICE ACHTENBERG  
GERALDINE KAHL  
MILDRED CASE  
BEATRICE WALLER

KATHLYN ANDREWS  
DOROTHY O'DONNELL  
MADIELIENE BOWEN  
DOROTHY BRODIE

ERNESTINE ROYSTER  
RUBY STEVENS  
SUSAN MCKINNEY

### HIGH POINT SCORERS

CAROLINE WOODHOUSE  
KATHLYN ANDREWS

### STANDING OF THE SQUADS

	Won	Lost	Total	Per Cent
SENIORS.....	4	0	122	1.000
JUNIORS.....	2	2	98	.500
SOPHOMORES.....	0	4	38	.000



# Baseball -- 1930



BECAUSE of the necessity of submitting the Herald proofs so early this year, the baseball write-up must cover only three of the games. At the end of the third game it was anybody's championship, since each team had won and lost one game. The Sophomores had an unusually fine team, with some real stars in the outfield. The Juniors, too, were in good condition except for the fact that their offense was a bit weak. The Seniors had a smoothly working unit that held their opponents' score low, although they were defeated by the Sophies in their first game.

There should be an unusual amount of interest in the remaining games of the season, since the teams are so evenly matched. However, the Seniors seem to be the favorites for the title. Baseball is a popular sport with Westport athletes and one that draws many fans to watch the games.

	Won	Lost	Per Cent
Seniors.....	1	1	.500
Juniors.....	1	1	.500
Sophomores.....	1	1	.500

## TEAMS

### SENIORS

FLORENCE DUFFELMEYER, *Capt.*  
 THELMA LEMONS  
 CAROLINE WOODHOUSE  
 BEATRICE ACHTENBERG  
 BEATRICE WALLER  
 MARGARET PRICE  
 DOROTHY SHELTON  
 MILDRED CASE  
 GERALDINE KAHL  
 BETTY HANSEN  
 VIRGINIA MATTSON  
 MARY ALICE CLARK  
 RUTH HARDACRE

### JUNIORS

ARLENE SLUSHER, *Capt.*  
 LENA WYATT  
 MARGARET EDWARDS  
 MARY KATHERINE SCOTT  
 DOROTHY O'DONNELL  
 WILLADEAN SAUCKE  
 ELEANOR HERMANSADER  
 DOROTHY BRODIE  
 MARGUERITE TAPP  
 NEDENE WINTERS  
 ANNABEL SIMPSON  
 KATHLEEN HAYES  
 MADELEINE BOWEN

### SOPHOMORES

EDA PADDOCK, *Capt.*  
 RUBY STEVENS  
 ERNESTINE ROYSTER  
 SUSAN MC KINNEY  
 MARIAN WILKINS  
 ELIZABETH WOODHOUSE  
 JANET TURNER  
 LEE BERMAN  
 RUTH JACKSON  
 MARIAN FRY  
 ANNA LOUISE MURRAY  
 MONA MARKLE  
 AMELIA MAYER  
 CORA QUEEN BARBER  
 PEARL MOOT  
 LILLIAN BURNS

Sophomore-Junior.....	11—12
Sophomore-Senior.....	20—17
Junior-Senior.....	10—27

# Activity Ticket Contest Winners

1929-1930	
<b>WESTPORT HIGH SCHOOL</b>	
<b>ACTIVITY TICKET</b>	
<input type="checkbox"/> FOOTBALL <input type="checkbox"/> CRIER <input type="checkbox"/> CHRISTMAS PLAY <input type="checkbox"/> BASKET BALL <input type="checkbox"/> SENIOR PLAY <input type="checkbox"/> HERALD	No. 1148 <hr/> STUDENT'S NAME <hr/> HOME ROOM <hr/> SIGNATURE HOME ROOM TEACHER <hr/>

## ROOM 84—MR. FRISTOE

ELIZABETH AUBREY  
 DAPHNE BJORKLUND  
 WENDELA BOTT  
 JANE ANN CARTER  
 JOHN CHANEY  
 MABEL CRADDOCK  
 HOWARD DICKEN  
 JOY GARRISON  
 WILLIAM HATFIELD

ELIZABETH HEINERIKSON  
 PAUL HODGES  
 WALLER HOLMES  
 HELEN JACKSON  
 HELEN JENKINS  
 FRANCES JONES  
 ISLE MONA KETCHAM  
 HAL KIBBEY  
 LEAH KOISOVITZ

RODGER LIND  
 CHARLES LINDBERG  
 JAMES McCANN  
 DANIEL NOGER  
 WILLIAM NORTON  
 ORMOND SHEPARD  
 JOHN L. SULLIVAN  
 LYLE SWETNAM  
 EDWIN WILLOCK

## ROOM 91—MISS BAIN

JACK ADAMS  
 MERLIN BAILEY  
 JAMES BAKER  
 HAZEL BERGMAN  
 ALLEN BLOCK  
 VIVIAN BYARS  
 ELAINE COLLINS  
 ELEANOR DAVIDSON  
 JANE GRAY DONNELLY  
 WILLIAM DUNCAN  
 FRANCIS FITZMAURICE  
 LILLIAN GLASS  
 CORA GORE  
 FRANCES HALL  
 FRANCES HINDS

NATHAN JAGODA  
 TRUMAN JONES  
 MARY KATHRYLURRAU  
 ABE KREITMAN  
 GEORGE MYERS  
 BERNARD SAFFRAN  
 EUGENE SCHUBERT  
 JEAN STALK  
 RUBY STEVENS  
 PATRA STOCKWELL  
 ANNA CATHERINE STOUER  
 VIRGINIA SWAIN  
 JANET TURNER  
 DOROTHY WITTIG  
 RUSSELL YOUNG

## ROOM 28—MISS SHIRE

JOHN ALLEN  
 CARL ANDERSON  
 MARY ANNA BARBER  
 JAMES DUANE  
 MARY EWING  
 GERALDINE FALEY  
 ROBERT FLEUR  
 DOROTHY GOLDING  
 HELEN J. GOWDY  
 WALTER HATFIELD  
 KENNETH HOLDREN  
 ROBERT HOWE  
 KATHRYN KROGE  
 RALPH LATSHAW  
 ARTHUR LEONARD  
 NORMAN WILSON

RUTH MILLER  
 VERA MARTIN  
 VIRGINIA MATTSON  
 RUTH MULLENORE  
 DOROTHY O'DONNELL  
 MARIAN REITER  
 CHARLOTTE ROGER  
 DOROTHY SCHANTZ  
 W. M. MANION  
 DAVID SHENE  
 MARGARET A. SORENSEN  
 GERTRUDE SPRINKLE  
 LA MAR STOKER  
 RALPH C. TROGDON  
 DOROTHY WERNER  
 CAROLYN WHITE  
 RICHARD WRIGHT

## ROOM 30—MR. MINER

BETTY ANN ANDERSON  
 ROBERT BINGHAM  
 RAYMOND BLAINE  
 KENNETH CARTER  
 WADE L. CARTER  
 CHARLES CLOCK  
 WILLIAM COCHRAN  
 HERMAN FRANKE  
 JACK FRASER  
 FLORENCE GANT  
 DONALD GREENWALT  
 EDMUND HAINES  
 RUTH HARDACRE  
 RUDOLPH HESS  
 ROBERT KELLEY  
 HERBERT LARSON

JOSEPH MARLOWE  
 MARCUS McKANNA  
 ROBERT McVEY  
 ROBERT NEALE  
 FREDERICK NICHOLS  
 CHESTER NIEDERJOHN  
 GEORGE SALMONS  
 RICHARD G. SCHORLING  
 JACK SCHULLER  
 GLEN SIMMONS  
 CHARLES SPARKS  
 HYMIE STOLLER  
 REED SWALLOW  
 BETTY TURNER  
 JACK VON LACKUM

## ROOM 38—MISS LASH

HOWARD AUSTIN  
 JUSTIN J. CLINE  
 MAX COX  
 SARA GRACE CRAIG  
 BILL CROSS  
 EDWARD DE MARTELLY  
 JOHN FEELEY  
 JAMES FULKERSON  
 MARCELLINE HATCH  
 MAUDE HAYWARD  
 MARY HEGNER  
 LOUISE HEPTONSTALL  
 GEORGE HINE  
 JULIAN HOAGLAND  
 RICHARD HOUSE  
 WALTER HOWELL  
 ROBERT HOWSEMAN

GEORGE KING  
 HOWARD LANE  
 CARL LANGKNECHT  
 LENNART LAVEN  
 MARVIN LEFKOVITZ  
 ROBERTA MYERS  
 ALFRED PETERSON  
 HELEN PETRUS  
 BILLY PLATT  
 EDITH ROBINSON  
 MARIETTA SHAW  
 HENRY TRUEBLOOD  
 JACK VISCOFSKY  
 WILLIAM VOOCHERS  
 CARL WARNS  
 RICHARD WARREN

## ROOM 17—MR. BANISTER

FRED BREITENBAUGH  
 HERMAN BREITENBAUGH  
 JACK COMBS  
 CHARLES DREESE  
 HARLAN EVERETT  
 WILBUR GAY  
 GEORGE GOLDFISH  
 JOHN HALDEMAN  
 EDWARD HANSEN  
 WESLEY HILL  
 EUGENE KEW

DON MAFFEY  
 WALLACE MUDGE  
 BYERS RATHBONE  
 JOE RILEY  
 JAMES ROADY  
 ROBERT SCOTT  
 ALVIN TERRY  
 JOHN THOMPSON  
 KENDALL TUCKER  
 WAYNE ULERY  
 HAROLD VANOVER  
 ROBERT WOOD

## ROOM 77—MR. HUMPHREY

DICK ARENS  
 BEATRICE BERNICK  
 WILLIAM BRIDGES  
 VIRGINIA BROWN  
 VICTORIANO T. CRESCENCIA  
 WILLIAM DWORKIN  
 JACK FORD  
 ROBERT HEROLD

JACK LEIST  
 JANUS OLSEN, JR.  
 ESTHERMAE REPPERT  
 MARVIN RICHMOND  
 JACK SHARP  
 VERNE SMITH  
 VAL THOMAS  
 CHARLES WELCH  
 VIRGINIA WELCH





SPONSOR, MAJOR,  
MISS PRUDENCE STILLMAN



SQT. A. MORRIS



CADET MAJOR,  
JOHN THROCKMORTON

*c. n. callahan*

# Staff Officers



SERGT. GREENWALT      2ND LT. SCHULLER      2ND LT. CARLSON      1ST. LT. WRIGHT      2ND LT. RUSSELL  
 1ST LT. LATSHAW      CAPT. COOPER      CAPT. LANE      MAJ. THROCKMORTON      CAPT. KIVOVITCH      1ST. LT. HOLDREN      1ST LT. OELFKE

# Line Officers



2ND LT. WILKINS    2ND LT. LUCK    2ND LT. LIND    2ND LT. GAY    2ND LT. RATHBONE    2ND LT. JOY    2ND LT. TROGDON  
 2ND LT. THOMAS    1ST LT. SHEPHARD    CAPT. GREENMAN    1ST LT. FRANCKE    CAPT. JACKSON    CAPT. MORRIS    1ST LT. MCGAVIE    1ST LT. NAUMAN



# Rifle Team



SERGEANT MARKL

CAPT. LANE

MAJ. THROCKMORTON

1ST LT. SHEPHARD

2ND LT. SCHULLER

CORP. KNOCHIE

# Company A



One Hundred Forty-two

CAPTAIN  
 JACK GREENMAN  
 FIRST LIEUTENANTS  
 ROBERT SHEPHARD  
 RALPH OELFKE  
 RICHARD WRIGHT  
 SECOND LIEUTENANTS  
 CARL CARLSON  
 WILBUR GAY  
 JACK SCHULLER  
 SERGEANT MAJOR  
 DONALD GREENWALDT  
 FIRST SERGEANT  
 THERTAD HARTUNIA

SERGEANTS  
 IRVING ACTENBERG  
 JOHN BUTLER  
 HUBERT CRAWLEY  
 CORPORALS  
 WADE CARTER  
 JUSTINE CLINE  
 ALDEN EDSON  
 HARLIN EVERETT  
 JAMES FULKERSON  
 ROBERT LA MAR  
 ARTIFICER  
 EARL ANDERSON

BUGLER  
 GEORGE ELLIOT  
 FIRST CLASS PRIVATES  
 WILLIAM ALLEN  
 KENNETH DE WING  
 FRANKLIN DUNN  
 EDWARD DWORKIN  
 MAX GOODRICH  
 PRIVATES  
 GEORGE HUNT  
 PAUL HODGES  
 CARL LANIO  
 HAROLD LEVENE  
 BERT PERRY

THOMAS TOBIN  
 JACK ADAMS  
 JOHN CZECH  
 WILLIAM CARNs  
 JOHN CHANEY  
 FRED CRAWFORD  
 ORVILLE DAVIDSON  
 WILLIAM DWYER  
 FRANCIS FITZMAURICE  
 A. J. FLEETWOOD  
 JEROME FRIEDSON  
 BUDDY GOOD  
 ROBERT GLOVER  
 THURMAN HALL

RAYMOND LUCE  
 GEORGE LAUGESSEN  
 WILLIAM MICHEL  
 EDWARD MILLER  
 JERRE MUIR  
 MARSHALL NAPPER  
 PHILLIP PARISH  
 WILLIAM PEARSON  
 KENNETH PIERCE  
 CHARLES SMITH  
 EUGENE SCHUBERT  
 LOUIS TEISSLER  
 WILLIAM VOORHEIS  
 NATHANIEL WILSON

# Roster Company B



**CAPTAIN**  
JEROME S. KIVOVITCH

**MAJOR**  
JOHN THROCKMORTON

**FIRST LIEUTENANTS**  
HERMAN FRANCK  
KENNETH HOLDREN

**SECOND LIEUTENANTS**  
ELLIS LUCK  
VAL THOMAS  
RALPH TROGDON

**SERGEANTS**  
WILLIAM DWORIN  
WALTON BEAN  
FRANK BARHYDT  
WINTON SHRONTZ

**CORPORALS**  
RALPH BROCK  
SAM ASH  
LIPMAN FELD  
ROBERT NEALE

**FIRST CLASS PRIVATES**  
CLARENCE RAITH  
ORVALL BROWN  
JOHN KIRKE  
HOWARD LANE  
GEORGE MILNE

**ARTIFICER**  
JAMES ANDERSON

**BUGLER**  
LOWRIE LYON

**PRIVATES**  
LYNN BARBER  
LOREN BROWN  
WILLIAM CAYOT  
RODGER CHRISTOPHER  
HAROLD EMRICH  
ROBERT EVANS  
MARTIN JONES  
THOMAS MAFFEY  
CHARLES MILLER  
HERBERT REID  
ALFRED SMITH  
JOE BORENSTEIN  
KENNETH CEDARLAND  
MAYNARD CURTIS  
COURTLAND CULP  
HOWARD DICKE  
ANCEL DE REMUS

STANLEY HARBISON  
WALTER HOWELL  
WILLIAM JOHNSON  
JOHN JONES  
WILLIAM KALHORN  
LOUIS KEMPER  
EUGENE KING  
JOHN LOTT  
SOL MOLOTSKY  
ROBERT NINDEL  
JUDSON PALMER  
ALFRED PETERSON  
LOWELL SEATS  
LESTER STIFFLEMA  
LYLE SWETNAM  
WILLIAM WRIGHT  
RUSSELL HOLIMON

**R**. O. T. C. is an arm of the National Defense Act:

This country received several lessons from the World War, and from these lessons evolved the National Defense Act of 1920.

The National Defense Act gave this country a definite and effective military policy to follow commensurate with our national wealth, our great population, widespread as it is, and our country's eminent position as one of the world powers.

The Act, in keeping with our National Traditions, provides for the maintenance of a military establishment small in numbers, but high in efficiency and economical in administration. It also provides for the preparation in time of peace, of plans for the mobilization of industry and man-power, with the greatest possible dispatch, and the least confusion, waste and extravagance.

The R. O. T. C. (Reserve Officers Training Corps) is a branch of the training provided for under the National Defense Act. It is divided into two courses, a Junior course, of three years, and a Senior course of four years.

The Junior Units are found in High Schools and some Military Schools, while the Senior Units are found in colleges and Military Schools. Our Battalion, at Westport High School, is an organization of the Junior Unit.

What the course offers: In general the instructions in military science will be practical, with a few lectures and demonstrations and such theoretical lessons and conferences as the Professor of Military Science and Tactics may deem necessary.

While in addition to the above, great stress is placed upon Physical development. Character building and Citizenship training.

# Company C



One Hundred Forty-four

**CAPTAINS**  
 CARL COOPER  
 DON JACKSON  
 WALTER LANE

**FIRST LIEUTENANTS**  
 RALPH LATSHAW  
 ROBERT MC GAVIC

**SECOND LIEUTENANTS**  
 JOHN JOY  
 BYERS RATHBONE  
 ORA RUSSELL

**SERGEANTS**  
 WILLIAM BRIDGES  
 BLAINE COLE

HAROLD HEDGES  
 WILLIAM KELLAR  
 CHESTER MARKL  
 GEORGE SALMONS  
 REED SWALLOW

**CORPORALS**  
 ALBERT ROGGE  
 LYMAN FIELD  
 STEPHEN HECKERT  
 JOSEPH KNOCKE  
 ROY STOUT  
 ALDEN WOODBURY

**BUGLER**  
 LEWIS COPELAND

**ARTIFICER**  
 LEE EPPINGER

**FIRST CLASS PRIVATES**  
 OSCAR HOGAN  
 SOL MILLER  
 RICHARD RYAN  
 ROBERT SCHEE  
 DEAN SWETNAM  
 CARL WARNS

**PRIVATES**  
 EUGENE KEW  
 WALTON CRUTSINGER  
 HARRY MAYBEE  
 CHESTER NEIDERJOHN

RICHARD WARREN  
 BILL BARD  
 WILLIAM BERKELY  
 SAM CARRAMUSA  
 TOM CODY  
 BOB COKER  
 LE ROY COOPER  
 LAWRENCE DARROUGH  
 JOHN GOSSELIN  
 FRED GRAUBERGER  
 GEORGE KARAGEORGE  
 TED KRINGS  
 LEMLEY MATTESON  
 RAYMOND MILLER  
 WILLIAM MONTGOMERY

GEORGE MYERS  
 MUNSEY SARTOIN  
 ESTIN SEELINGER  
 WILLIAM SHAW  
 ROSS SHERWOOD  
 BOB SHOCKEY  
 JOHN SHOEMAKER  
 EDWARD TEETERS  
 CHARLES TIERNEY  
 PAUL ULRICH  
 EARNEST VON POWEL  
 GEORGE WELCH  
 BURTON WHITWORTH  
 JOHNIE JOHNSTON

# Roster Company D



One Hundred Forty-five

CAPTAIN  
ARTHUR MORRIS

FIRST LIEUTENANT  
WARNER NAUMAN

SECOND LIEUTENANTS  
BEN WILKENS  
RODGER LIND

FIRST SERGEANT  
ERVIN SCHLEGEL

SERGEANTS  
CHESTER LINN

POWELL AUBREY  
ROBERT BINGHAM  
DANIEL NOGER  
BUSTER PARKS

COLOR SERGEANT  
WILLIAM CATRON

CORPORALS  
ROBERT O'KEEFE  
CARL SCHMIDT

CORPORAL-BUGLER  
WILLIAM O'KEEFE

ARTIFIGER  
BEN CHRISHOLM  
FIRST CLASS PRIVATES  
HOWARD GARDINER  
MARSHALL JEFFERS  
ALLARD SHAWGO

PRIVATES  
THEODORE HARRIS  
HANS LUND  
DAVID APRA  
CRATON COMBS  
CRAIG HARE  
JOE HAWKINS  
WILLIAM KILEY

LELAND LANTZ  
GEORGE MC KEOWN  
EDWARD MILLER  
HAROLD MOORE  
JOE PETZOLD  
ARTHUR REPPERT  
BERNARD SAFFRAN  
WILLIAM THOMPSON  
KARL TORRENGA  
LEE VAUGHN  
BERNARD WADDICK  
FRANKLIN WOOD  
EUGENE ARNOLD  
LEE WHEAT  
JAMES POSEY

## Sponsor Major and Officers



WT. OFF. FRANCES SAUTLER, LT. CAROLINE WOODHOUSE, CAPT. RUTH MCGAVREN, MAJ. PRUDENCE STILLMAN, CAPT. BEVERLY MCCLELLAND, LT. DOROTHY DUNCAN, WT. OFF. HASSA LITOVITCH.

THE coveted office of Sponsor Major, an honor based on character, scholarship, and popularity, went to Miss Prudence Stillman. Five girls were elected by the cadets to be lieutenants; three of these were promoted to be captains; and one of these was chosen by the girls of the senior class to be the sponsor major.

This year each sponsor was assigned a specific duty in the battalion. Major Stillman acted as Chief of Staff. Capt. McGavren was made Mess Officer and planned daily menus for the battalion. Capt. McClelland, as Recreation Officer, gave weekly written reports of the concerts, plays, etc. in the city. Lieutenant Duncan, as Recruiting Officer, helped to stimulate an interest in military training. Lieutenant Woodhouse, as a member of the Intelligence Department was in charge of the Department of Criminal Investigation.

Besides being officers of the staff, the sponsors were assigned to different companies and attended drill with the other officers.



# ECONOMICS

# The Clothing Department



TO THOSE who do not really know, the Clothing Department may appear to be a group of students who are more interested in acquiring a practical knowledge than one of real educational value; and therefore gather over their sewing day by day for the purpose of making button-holes, darning socks, and even piecing quilts. However, if the truth be known, the Clothing Department is comprised of wide-awake girls of Westport High School who take pleasure in studying Milady's latest fashions and arraying themselves accordingly.

Not only do the girls learn how to make attractive clothing but they also know many essential points important in the selection of ready-made garments of all kinds. Thus, one can plainly see that the Clothing Department does not train the individual to spend her days occupied entirely in the gentle art of sewing, but in preparing each girl to make or select, in an intelligent manner, a suitable, a stylish and an appropriate ensemble.

The department offers three years of work, each year of which is composed of a different type of textile-study and the making of various garments out of that particular kind of textile. Careful fitting of the garments, one of the essential points which the girls study, causes the clothing to have a neat, well-tailored appearance. The first year student works with cotton and linen fabrics, studying the characteristics of each. The second year classes devote their time to wool and silk, while the third year classes have the privilege of fashioning all kinds of frocks for day-time wear, sport suits, evening gowns, coats, and hats. Some of the girls have even devoted their time to the making of the most difficult of all problems—dainty clothing for the baby sister's or brother's wardrobe.

Altogether, Clothing is a very interesting, as well as a practical subject and its educational value is exceptionally high because of its value in mental training, its development of taste in dress, and its general practical utility.—*Dorothy Wilks.*



# The Cooking Department



THE cooking department offers one of the most useful and most interesting courses to be found in school. Under the able instruction of Miss Cruzen the girls have progressed steadily during the year until by the end of the term even the least promising cooks hope to be able to boil water without burning it.

Two days of the week are given over to the actual preparation of foods. Another two days are used in the study of dietetics and methods of preparing and serving foods. The remaining day, new receipts are discussed, and current events which have some bearing on the course are read.

In the study of dietetics, the girls learn the composition of the various foods and how to plan a meal so that, through combining different types of foods the best possible balance is maintained in the diet.

On cooking days the girls don white caps and aprons and proceed to prepare the food according to the recipe which has previously been given them. The girls work in pairs, and (joy of joys or woe of woes) they are expected to eat what they have cooked. But in all fairness, it must be said that failures are very few.

There is no type of food which the girls at the end of the course have not learned to prepare. Soups, salads, vegetables, meats, breads, preserves and relishes, desserts and candies all are appetizingly prepared according to the latest recipes.

Not only are the Foods classes very instructive and valuable, but the girls will all agree that this is one of the most pleasant hours in their whole day. The class radiates an atmosphere of jolly friendliness which converts the work into play, and many will be the regrets when the course is ended.

# The Metal Shop

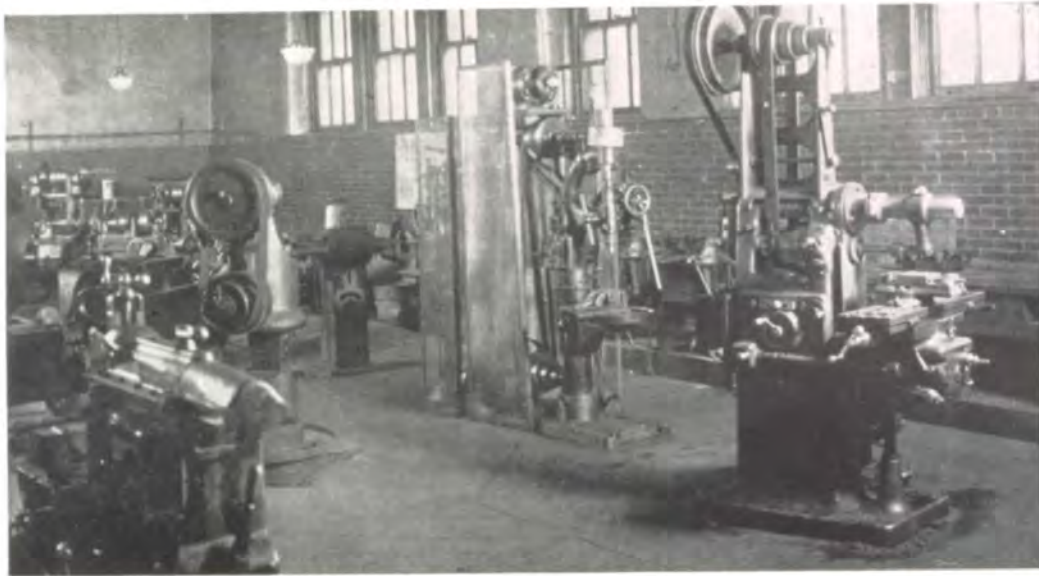

THE Metal Working Department of Westport has tried, during the last year to work up to three main objectives. The first, is a study of the various kinds of metals such as finding the working range and amount of carbon contained in tool steel, milled steel, wrought iron, and cast iron. Another part of studying the metals is to be able to tell how long it must be heated, how to heat it properly for hardening, tempering and welding. The second of these objectives is to study the use of the finished product, because, if a boy should make a pair of calipers, he should know what they are used for and also what kind of material they should be made of. The third aim is mostly put up to the student. He is given a certain job and is required to plan for himself the quickest way of finishing the job.

In our Metal Working Shop are numerous machines. Among these are the shaper, for making a flat surface; the milling machine, for making gears and keyways; the forge for heating purposes; and the lathes, which are used to turn out various materials. Each student in the shop works on each machine at sometime during the year.

A course called Bench Working, seems to be of much interest among the boys. The Bench Work includes such things as the study and use of the hack saw, the study of the different types of files and their uses, and to learn how to use the cold chisel for chipping and heavy cutting.

Many of the boys are making tools and machinery for their home work shops or for our shop here in Westport. Some of these things are cold chisels, screw drivers, center punches, hack saw frames, hammers, vises, lathe beds, testers for Morse tapers, and dead and live centers for the wood working shop.

Our instructor in the Metal Working Shop, Mr. Hale, is to be accredited with the fine work being done in our shops. The shops are becoming better systemized under each term of Mr. Hale's instructorship. The foremanship plan is the one that has been adapted. Some of the boys in the classes are made foremen and they supervise and help to teach the other boys their work.



---

# Those Who Know the True Value of Good Printing

---

Phones  
Harrison  
8360  
8361  
8362



*Invariably Choose*

## **Townsend Service**

*Because* years of experience have taught us how to take the facts supplied by a business and create suitable printed literature to meet the specific and individual requirement of that business.

We offer single pieces or complete campaigns. We do Art Work, Write Copy, create and make Layouts. We submit plans for approval without obligation.

Turn your printing sales problems over to us for analysis.

---

TOWNSEND  
PRINTING COMPANY

1524-1526 Walnut Street



Kansas City, Missouri

---

# TIGER TALES

---

WESTPORT HIGH

KANSAS CITY

VOLUME VI

---

## EDITORS

ROBERT SUTERMEISTER

PRUDENCE STILLMAN

MARCIA PADDOCK

## CONTRIBUTORS

RUSSELL FIELD

WALLACE MUDGE

BYERS RATHBONE

KENDALL TUCKER

DORIS JACKSON

## Dedication

TO THE CRIER STAFF

OUR dear friends to whom we give the honor of this dedication of *Tiger Tales*. May we live to see them properly squelched by this superior exhibition of literature. May they learn that whatever the efforts they put forth, they may never hope to equal this achievement.

## To Our Readers

This section we cheerfully submit to our readers, confident that they will take our tales of lighter school life in the spirit in which they are intended. But, beware of the Tiger—both students and faculty!

*One Hundred Fifty-three*

Patronize Our Advertisers

## Westport High School Graduates

who have prepared for Business in The Huff School of Commerce are making good in interesting, attractive positions.

*What they did you can do*

*Talk with us about it*



### THE HUFF SCHOOL OF COMMERCE

920 Tracy Avenue    Victor 4487    Kansas City, Missouri

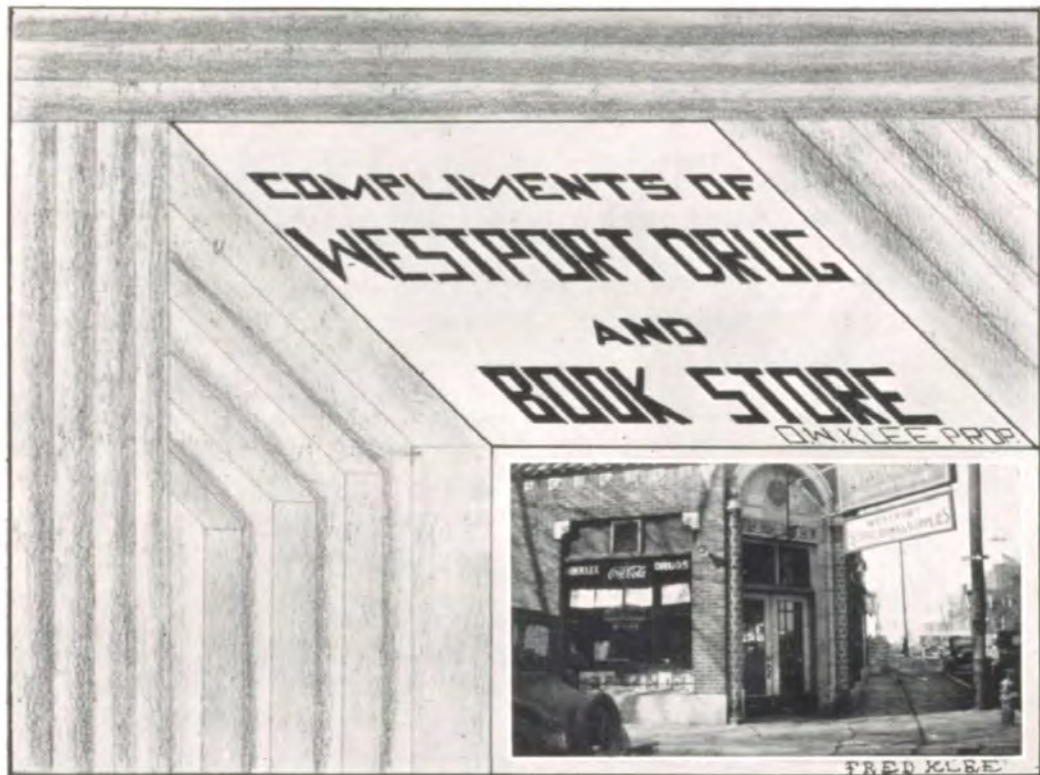

## Senior Class



THE lads and lassies of the Senior class entertained those that would part with the usual compensation or could convince others that they should part with it for them, at their second (shin-dig, brawl, blowout—call it what you may) of the season in January, just a few days before the term tragedy scenes, in the Boys' Gymnasium.

Chief of Police Irion acted as official bouncer to graduates and juniors, but it appears as though the old eagle eye was a little deceiving. (See picture above, fourth gentleman from the left).

Activities were started promptly at 3:15 P. M. Central Standard (the old stand by) with those two versatile annoyances, Carl and Gene offering soft crooning melody and red hot rhythm.

Senior class officer candidates were introduced, sponsor major candidates were introduced, refreshments were served and, as the English say, "A bully time was had by all."

Senior Business Committee mothers acted as chaperones.

Looking at the picture above one might wonder whether the gathering was one of Bolsheviks, lunatics, or a mob scene from the "King of Kings."

The author of this masterpiece wonders quite a few things, namely; whose legs are those on the extreme left? Was Mimi afraid that the picture was being taken for the rogue's gallery? Who was Fowler trying to imitate? What was Mary Agnes thinking about? Was Junior bored? Is Herbie smiling or grinning, and lastly, why wasn't Sutie on the first row?

Patronize Our Advertisers



# Glover's Book Store

210 EAST 39TH STREET

School Books  
School Supplies  
Candy and Chewing Gum

Athletic Goods  
Artist Materials  
Ice Cream Sandwiches

*We Cater to the Wants of Teachers and Students of Kansas City*

Phone VAentine 7533

Tennis Racket Strings



The College of Liberal Arts  
The School of Engineering  
The School of Architecture  
The School of Business and Public Administration  
The Henry Shaw School of Botany  
The School of Graduate Studies  
The School of Law  
The School of Medicine  
The School of Dentistry  
The School of Nursing  
The School of Fine Arts  
The Division of University Extension  
The Summer School

*For Catalog and Full Information,  
address G. W. Lamke, Registrar.*

*"The Port of Good Printing"*



V. V.  
VESSELS  
Printing  
Co.

VAentine 6174  
4 East 39th St.

*The discriminating student insures his  
appearance by doing business with*

**"DODS"**

Thomas Dods Cleaning &  
Dyeing Works

WESTPORT 8700

4000 MAIN ST.





Patronize Our Advertisers

# CHAPMAN DAIRY

1207 LOCUST STREET

*Retail*  
Victor 9620

*Wholesale*  
Victor 9624

## South Side Bank

*The Popular Bank*



.....  
Located Conveniently for Teachers  
and Students  
.....

Maurice J. McNellis, *President*

## Humfeld-Orear

FLORISTS



3845 MAIN STREET  
LOgan 2954

## A. Sutermeister Stone Co.

*Cut Stone and Marble*

.....  
2018 TROOST AVENUE  
KANSAS CITY, MO.



THE LONG AND INTRODUCING THE SHORT 'ARCHIE' AT THE OF IT AGE OF 20

CAPTAIN KIVOVITCH INFRONT OF HIS COMPANY

MR. TUCKER AND MR. CHAMBERS ENTER THE ARMY



INTRODUCING OUR MAJOR AND THE SPOONER MAJOR

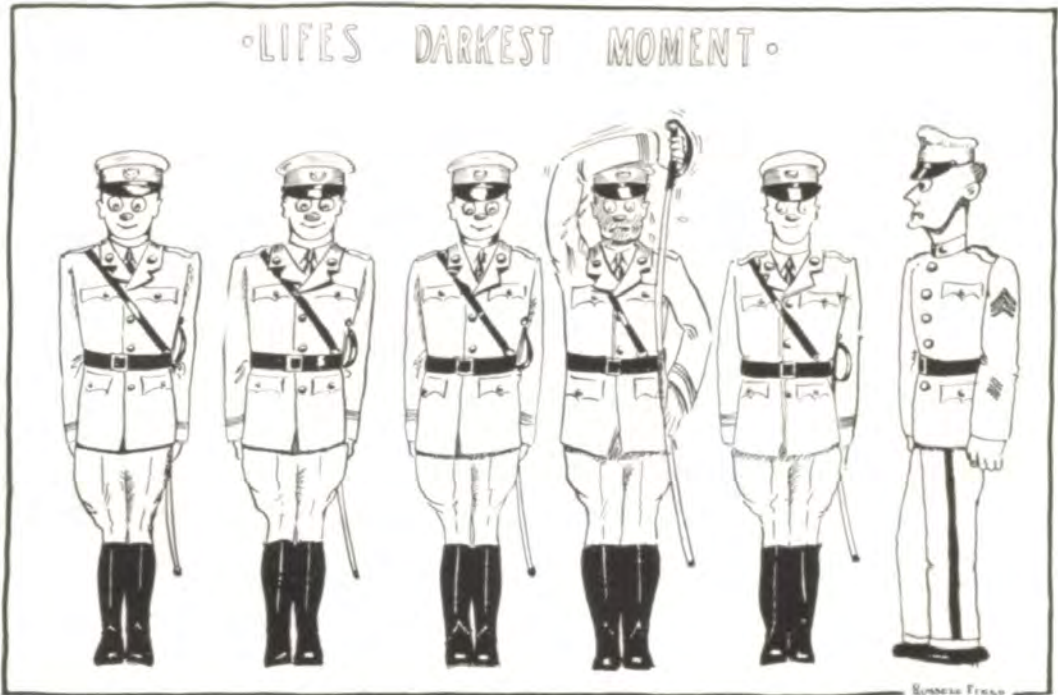
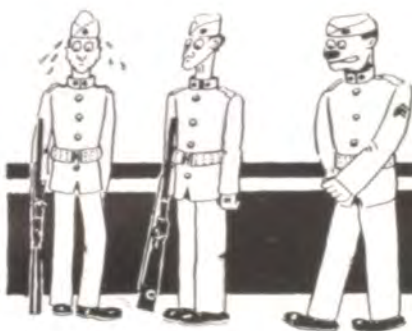

LIFE'S DARKEST MOMENT

Patronize Our Advertisers

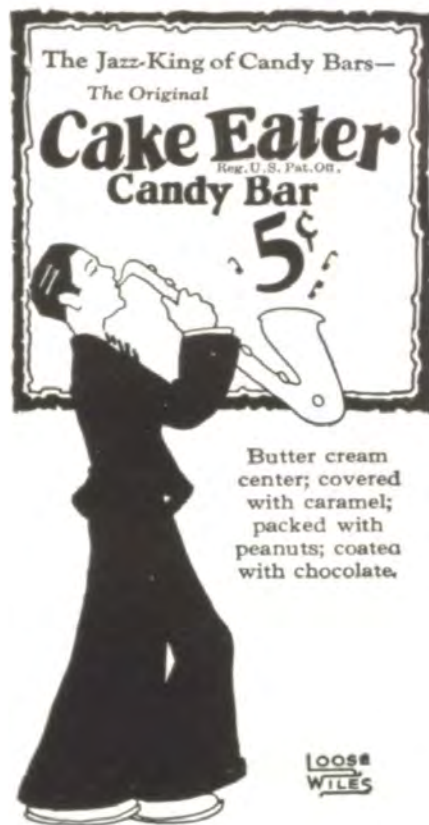

The Jazz-King of Candy Bars—  
The Original  
**Cake Eater**  
Reg. U. S. Pat. Off.  
Candy Bar  
5¢

Butter cream center; covered with caramel; packed with peanuts; coated with chocolate.

LOOSE WILES

# Can You Imagine

- 1—Smart Sophomores?
- 2—Good looking juniors?
- 3—Mrs. Hedges chewing gum?
- 4—Jack Sharp as a preacher?
- 5—Bob Slaughter with a harp?
- 6—Wilbur Gay as Ichabod Crane?
- 7—Louis Laugesen with a beard?
- 8—Bob Garrett as a traffic cop?
- 9—Dale Herriott in knee rompers?
- 10—Don Jackson with a moustache?
- 11—Lyman Field without red hair?
- 12—Mr. McClain playing basketball?
- 13—Westport with a coat of paint?
- 14—Genevieve Hanley not giggling?
- 15—Julia Klass wearing a hair net?
- 16—Lamar Stoker as a section hand?
- 17—French pastry in the lunchroom?
- 18—Reserved seats in the assembly?
- 19—Bill Grafrath as a steeple jack?
- 20—Silence in fourth hour study hall?
- 21—Wilma Robertson with yellow curls?
- 22—Jim Fowler without an antique Ford?
- 23—Charles Marion Sparks with lockjaw?
- 24—Senior boys graduating in tuxedos?
- 25—Mr. Smith teaching only one subject?
- 26—Shirley Russell not in a good humor?
- 27—Bob Sutermeister without his lessons?
- 28—Mr. Fristoe without celluloid collars?
- 29—The Crier staff editing a large paper?
- 30—Raymond Dale being sent to the office?
- 31—Irene Billings as a tight rope walker?
- 32—Noone in the front hall before school?
- 33—Prudence Stillman without her noisy gum?
- 34—Dolly White not biting her finger nails?
- 35—Some of our seniors as college freshmen?
- 36—Val Thomas without his so-called moustache?
- 37—Mac Donald Livesay never thinking of horses?
- 38—Normie Edmonds not blushing when on the stage?
- 39—Silence in the lunchroom when a dish is broken?
- 40—Miss Wilhite never saying "I'll move you elsewhah."
- 41—Fred Nichols eating only one dish of ice-cream for lunch?

## *The Prestige---*

of coming from the only school in this section of the country devoted exclusively to the training of young women for the higher type positions, is yours when you are a graduate of

### **The Sarachon Hooley School of Secretarial Training**

3745 Main Street

Kansas City, Missouri

## *Distinction Marks the Jaccard Products*



Commencement Invitations and Class Pins and Rings are designed and created in our own shops, under personal supervision, giving them the coveted note of Distinction and Exclusiveness.

In addition to Class Stationery and Jewelry, we design school emblems and medals. For all Sports events, an interesting line of trophies is always available. Inquiries will receive prompt attention.

### **JACCARD JEWELRY CO.**

1017-19 WALNUT STREETS

KANSAS CITY, MISSOURI



Patronize Our Advertisers

# *Desirable Business Positions*

Through the

# *Central Business College*



So thorough is our training in the practice of Business that our graduates are eagerly sought by Progressive Concerns.



POSITIONS GUARANTEED GRADUATES  
SPECIAL RATES TO SENIORS



An Accredited School—Social and Athletic Activities

Write, Phone or Call for Free 39th Catalog.

## **CENTRAL BUSINESS COLLEGE**

Grand Avenue and Eighth Street

Victor 3430

KANSAS CITY, MO.





Patronize Our Advertisers



# GRADUATION

*A Milestone that should be  
marked with a photograph*

## Cornish & Baker

805 Shukert Bldg.

### Kansas City School of Law

35th Year

Prepare students for the practice of law while opportunity is offered for earning a livelihood. Conferring degrees of L.L.B. and L.L.M. Apply at executive office for all information and for catalogue.

Executive Office, Law Building.

School and Law Library in Our New  
Law Building

913 Baltimore

Kansas City, Mo.

### KEMPER Military School

Boonville, Missouri

High School and Junior College. Accredited by North Central Association. Superior gymnasium and pool. Athletics for all. R. O. T. C. Visit the school, 100 miles east of Kansas City on U. S. Highway 40. Write for catalog.

COL. T. A. JOHNSTON  
770 Third Street

Former Westport boys now at Kemper

A. P. NICHOLS	I. M. RYDER
M. K. FLETCHER	C. T. WILLOCK
J. A. GANGE	C. W. ROBINSON
F. R. PECK	

## A Polite Way

When he asked her to wed,  
She told him instead:  
"Go see father."  
And she knew that he knew  
That her father was dead,  
And she knew that he knew  
What a wicked life he had led,  
And she knew that he knew  
What she meant when she said,  
"Go see Father."

### WHY SOME OF THESE KIDS COME TO SCHOOL

BILL BARR—To study and make use of his glasses.  
MILDRED K. WHITE—To see Jimmy Fowler.  
MARION ROACH—To get herself a man.  
JIMMY KIRK—To be elected president of the class.  
CAROLINE WOODHOUSE—Because Ellis does.  
VAL THOMAS—To have the girls call him "cutie."  
EARL BOWMAN—Well, we'd like to know.  
DORIS JACKSON—Because she hasn't anything else to do.  
BEVERLY McCLELLAND—To become the "sheba" of the school.  
JIMMY FOWLER—Because his mother sends him.  
DON JACKSON—To keep up the family name honorably.  
MILDRED ELLISON—To try to be the pet of the teachers.  
HERBERT SWANSON—To get acquainted with the office.  
BOB SUTERMEISTER—To wear out his book bag.  
JOHN THROCKMORTON—To show off his uniform.  
DALE HERRIOTT—So the teachers can use him as an example of intelligence.  
POWELL AUBREY—To show the city there is still an innocent violet around.

### DODGE TOURING FOR SALE!

"Make me an offer," says Don Jackson as he hands us this "pome."

One Dodge touring with piston ring, two rear wheels and one front spring,  
Has no fenders, seat or plank; burns lots of gas and is hard to crank.  
Carburetor busted half-way through, engine missing, but hits on two.  
Nine years old—ten this spring, has shock absorbers and everything.  
Radiator busted, it sure does leak, differential dry, you can hear it squeak.  
Ten spokes missing, front all bent, tires blown off, ain't worth a cent.  
Got lots of speed, will run like the deuce, burns either gas or tobacco juice.  
Will harm no one night or day, for you can hear it coming miles away.  
One tire off, runs on rim, it's a darn good Dodge for the shape it's in.

### STATES OF DER UNITED

MINE DEAR CUSSIN HANS:

I take up mine pen and ink and writes you mit a lead pencil.  
Ve donot liff vare ve used to liff, but we liff vare ve has moved. I am so sorry  
that we are separated together, I vish ve vere closer apart.  
Ve had more veather today than ve had yesterday.  
Mine dear Aunt Katrinka died of New Monies at 15 minutes in front of der  
5. Her breath all leaked out. De docter gave up all hope of saving her ven she  
vas dead. Ve found 2 tousand dollars sewed up in her bustle. Dot vas a lot of  
money to leave behind her.  
She leaves a family of two boys and two cows.

I remains

YOUR CUSSIN FRITZY

Patronize Our Advertisers



Super Finish Covers  
for Schools and Colleges

## Charno Bindery Company

A KANSAS CITY INSTITUTION

716 Delaware

Victor 9674

*Quality*

**Lee**

TRADE MARK  
REG. U. S. PAT. OFF.

THE  
GUIDE TO  
HIGH GRADE FOODS  
AT YOUR  
GROCER'S



HOME OFFICE BUILDING  
3520 Broadway

Now is the time for you to start formulating a definite life insurance program. Get a good policy. The thrift habit which it will help you form will mean a great deal to you later on.

Life Insurance Agency work merits your serious consideration as a business. This Company maintains an Educational Department for the purpose of training agents.

## KANSAS CITY LIFE INSURANCE CO.

KANSAS CITY, MISSOURI.

J. B. REYNOLDS, *President*

C. N. SEARS, *Secretary*

# "A Crowd of Lovely Daffodils"

KATHERINE FISHER



presents  
WESTPORT'S  
Red Hot Chorus



"BUBBLES"



"TILLIE"



"CONSTANCE"



"THE DIMPLE DARLINGS"



SWEET ADALINE



"DIMPLES"



"MAE"



"GLORIA"

THORP

JACKSON

Burger & Baird  
OF  
KANSAS CITY



MAKERS OF PERFECT PRINTING PLATES  
DESIGNERS OF DISTINGUISHED YEAR BOOKS

## Familiar Sayings and Who Should Have Said Them

- "I have made the cross-word puzzle possible."—*Webster*  
"Monkey beezness! Monkey beezness!"—*Darwin*  
"I lost by a hair."—*Samson*  
"Oh you brute."—*Caesar*  
"This part's too hot for me."—*Joan of Arc*  
"Four out of five are victims."—*Lucretia Borgia.*  
"It isn't the original cost, it is the upkeep."—*Solomon*  
"I may be little, but oh! my."—*Napoleon*  
"There is always room for one more."—*Brigham Young*  
"They go wild, simply wild over me."—*Cleopatra*  
"I'm losing my head over you."—*Marie Antoinette*  
"Drink to me only with thine eyes."—*Volstead*

## Song Hits

- 1.—"He's so unusual"—BOB SUTERMEISTER.
- 2.—"Honey"—MR. MINER
- 3.—"Oh la la la la!"—MISS JONES
- 4.—"Vagabond Lover"—MR. PIERCE
- 5.—"I'm so black and blue"—ANY PLEDGE
- 6.—"You're the cream in my coffee"—MISS CROSSWHITE
- 7.—"Beside an open fire place"—ROOM 77.
- 8.—"Should I?"—STUDY OR HAVE A DATE?
- 9.—"Wouldn't it be wonderful"—TO PASS IN 3 SOLIDS.
- 10.—"Sonny Boy"—THIS TITLE IS WILLED TO ART LEONARD BY ITS LATE LAMENTED OWNER, PUDDLE MEYER.
- 11.—"The Man from the South"—MR. PHILLIPS
- 12.—"Do Something"—MISS BRIDGES
- 13.—"Love's Old, Sweet Song"—MISS STARR, 8:33 A. M.
- 14.—"Lovable and Sweet"—NATHAN BAXTER MILLER, JR.
- 15.—"Tight Like That"—OH! DOODNESS, DRACIOUS—SUCH A NAUGHTY SONG!
- 16.—"St. James Infirmary"—MR. McCLAIN
- 17.—"That's Why I'm Jealous of You"—CRIER STAFF
- 18.—"Bigger and Better than Ever"—THE HERALD
- 19.—"How am I to know"—THE SOPHOMORES
- 20.—"Little by Little"—WE BECOME JUNIORS
- 21.—"Pomp and Circumstance"—THE SENIORS
- 22.—"Miss You"—MR. SHOUSE
- 23.—"Lonely Troubadour"—MR. HOWERTON
- 24.—"McDonald's Farm"—BOTANY ROOM
- 25.—"Singin' in the Rain"—THE PASEO GAME
- 26.—"Chant of the Jungle"—"EAT 'EM UP TIGER!"
- 27.—"Gazin' at the stars alone"—SID SMITH
- 28.—"I offer you congratulations"—MR. HOLLOWAY—COMMENCEMENT
- 29.—"Painting the Clouds with Sunshine"—MISS WILHITE
- 30.—"Gone but not Forgotten"—"THE JACK"

## Kansas City College of Commerce

.....  
*A School of Practical  
Business Education*  
.....

Courses in Accountancy, Advertising,  
Salesmanship, Business Correspondence,  
Traffic, etc.

Save \$5.00 by taking summer course in  
Accounting. Ask for free bulletin.

BEN H. HENTHORN, *Director*  
403 Gordon-Koppel Bldg. VI. 1349

*No other school in Kansas City like it.*

"To Your Door Every Day"



# MANOR

BREAD AND CAKE

*Always Fresh!*

If you are not served by a Manor  
salesman at your door, buy these high  
quality products at the

**MANOR BAKERY RETAIL  
STORES**

1050 Pennsylvania

218 E. 8th St.

218 W. 47th

PHONE VALENTINE 6100

*Because They Make Life  
So Much More Pleasant*

You Will, Sooner or Later,  
Develop the Habit of Giving

## ELECTRICAL GIFTS

*Whose Birthday or Wedding  
Day is Approaching?*

*Kansas City Power & Light Company*

1330 Grand

47th and Central



Patronize Our Advertisers



# Inter-Collegiate Press

ESTABLISHED IN KANSAS CITY IN 1910



*Manufacturers*



INVITATIONS      PERSONAL CARDS  
DIPLOMAS      CLASS JEWELRY  
CAPS AND GOWNS  
CLASS GIFTS



One Hundred Seventy-three

Patronize Our Advertisers



After your spring parties meet and  
Chat with your friends at this  
cozy Nook.

3505 Troost Avenue

## GREEN Jewelry Co.

Knowledge acquired in 35 years of  
Manufacturing and Repairing Jew-  
elry and Watches is our Guarantee.

Class and Fraternity Goods made  
by Masters of the Jewelry Craft.

*"BUY KANSAS CITY MADE  
GOODS"*

1016 Walnut St. :: Kansas City, Mo.  
Victor 1253



### THE HILL CANDY COMPANY

KANSAS CITY, MO.

Patronize Our Advertisers



The Spirit of 1930 is to  
*“Say it With Flowers”*

THERE is an opportunity in every turn of social exchanges—her birthday, their wedding anniversary or other special occasion, or in just making the best of the moment to please by sending a dainty token in flowers—for it is flowers alone which carry a message without the aid of words.

And remember that our delivery of flowers is world-wide, through our affiliation with the Florists' Telegraph Delivery Association.

WE STRIVE TO PLEASE  
**ALPHA**  
FLORAL Co.

1105 WALNUT STREET.

VICTOR 9873



G. R. CHALLINOR







