

1929

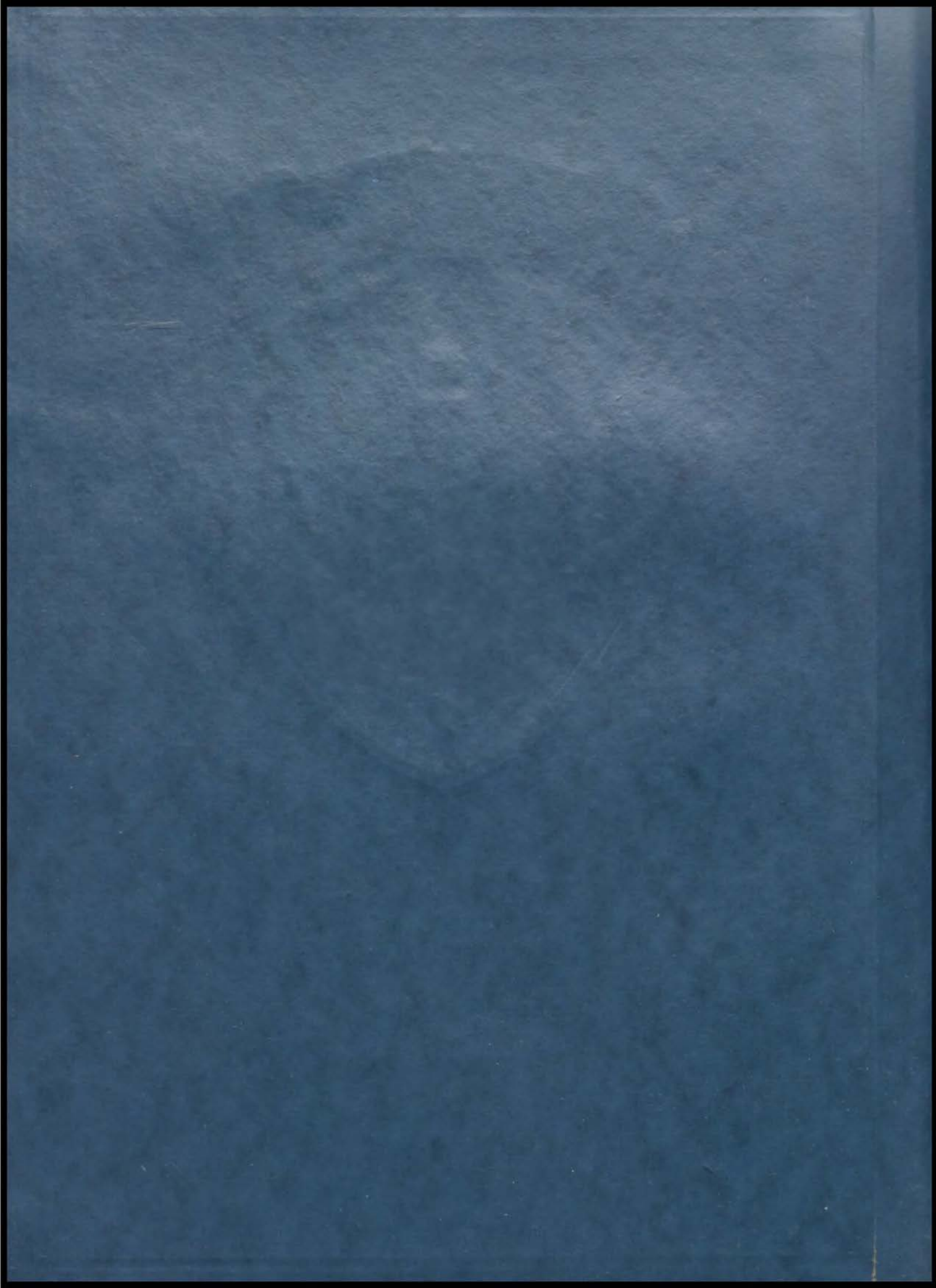





The
HERALD

Published by the

SENIORS

CLASS '29



Esse Quam Videri

LAUGESSEN

DEDICATED

To



JOHN LAMAR SHOUSE

W. LANE '29

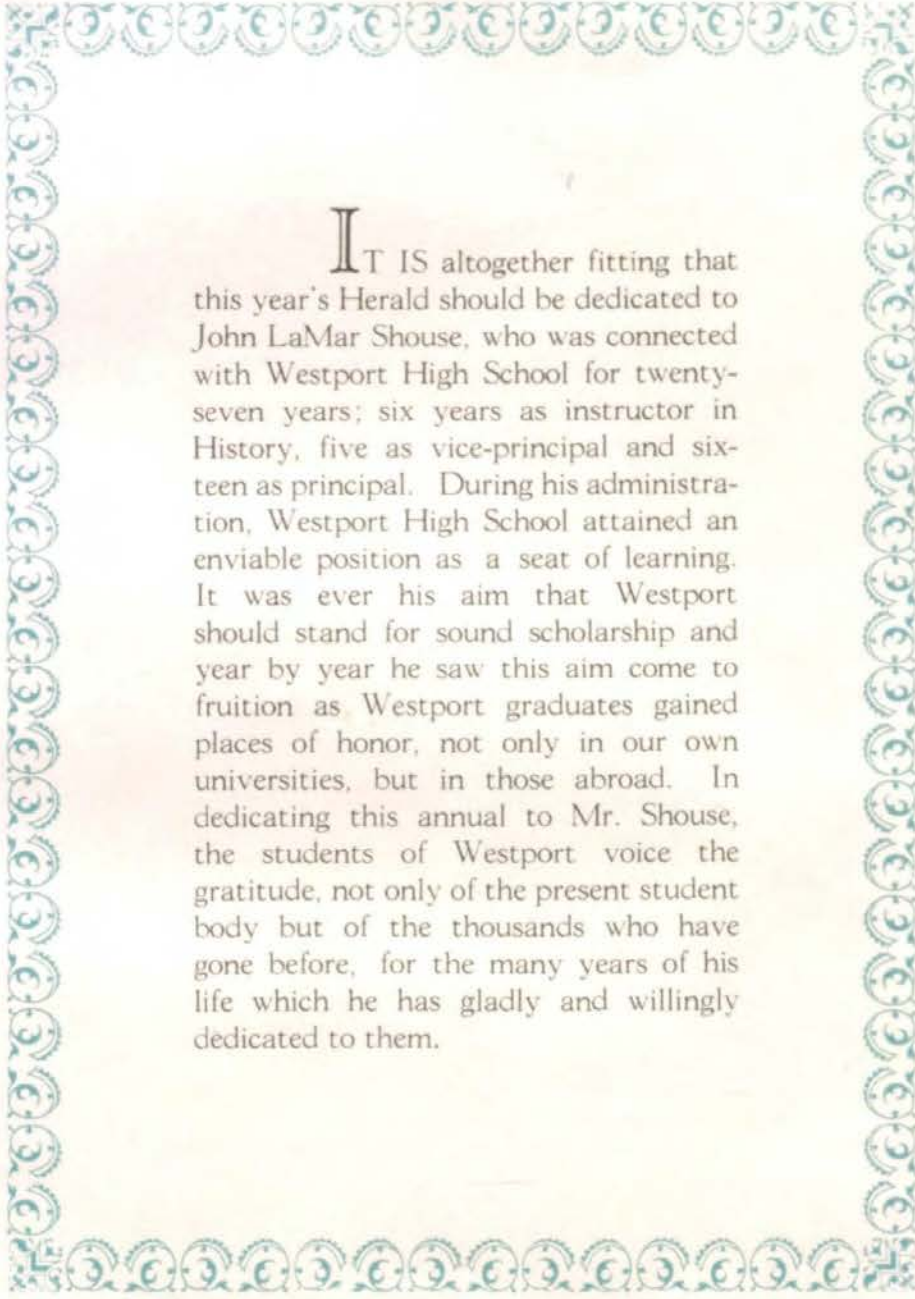

IT IS altogether fitting that this year's Herald should be dedicated to John LaMar Shouse, who was connected with Westport High School for twenty-seven years; six years as instructor in History, five as vice-principal and sixteen as principal. During his administration, Westport High School attained an enviable position as a seat of learning. It was ever his aim that Westport should stand for sound scholarship and year by year he saw this aim come to fruition as Westport graduates gained places of honor, not only in our own universities, but in those abroad. In dedicating this annual to Mr. Shouse, the students of Westport voice the gratitude, not only of the present student body but of the thousands who have gone before, for the many years of his life which he has gladly and willingly dedicated to them.

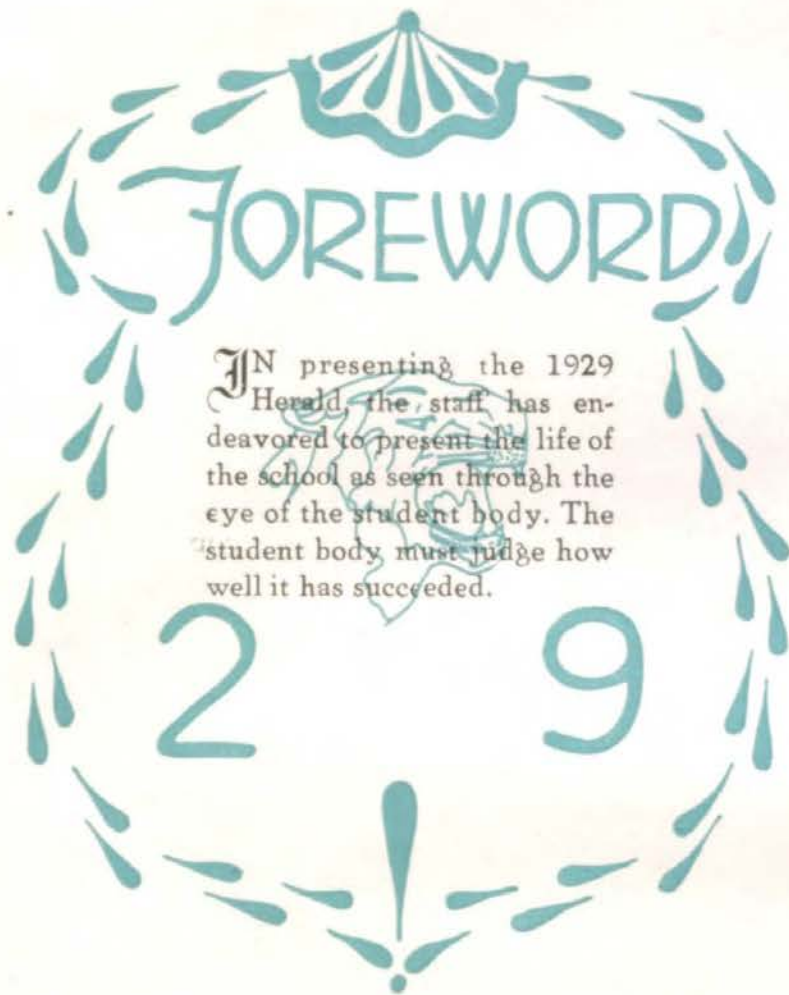

IN presenting the 1929 Herald, the staff has endeavored to present the life of the school as seen through the eye of the student body. The student body must judge how well it has succeeded.

1929

ORDER OF Books



2

SENIORS
FACULTY
ACTIVITIES
SOCIETIES
ATHLETICS
GIRLS ATHLETICS
R.O.T.C.
TIGER TALES

R. TAPPAN '30



WESTPORT HIGH SONG



High upon a hill so noble
Challenging the eye
Stands a school above all others
Stands the Westport High

CHORUS



Westport High, to thee we shall be
Ever loyal and true,
Striving always to do service
For the gold and blue

When the High School days are over
And we're scattered wide
We'll revere the name of Westport
Speak of her with pride

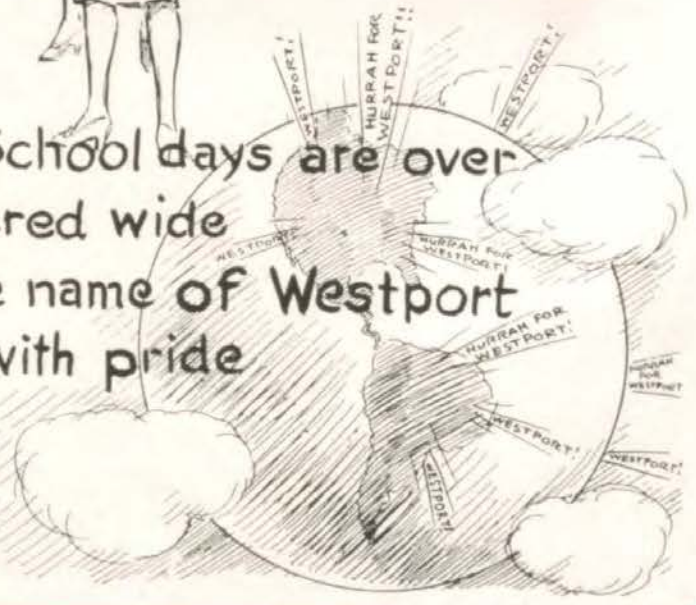

J. G. K.

J.G.K.



Seniors



SENIOR BUSINESS COMMITTEE



DOROTHY MESSMORE
JAY JACKSON
SURBER CAMPBELL
BARBARA TURNER

DON KIBBIE
JOHN HARKNESS
RAY COWHERD
STELLA SIX

WALLACE MUDGE
MARCELLA CRAIG
WALTER COOPER

PAUL HURLEY
MURIEL LOVETT
SAM CHANEY

J.G.K.



Candidates for Graduation

BENJAMIN AARON

"Secret, and self-contained, and solitary as an oyster."

JEAN ADLER

Round Table; Les Immortels; Bronze Pin; Student Council representative, '29.

"The elegance, facility and golden cadance of poesy."

LETHA BELLE ALLISON

"Brains plus ability plus energy, that's Letha."

CARL E. ANDERSON

Irving Club; Engineers' Club; Hi-Y Club; Student Council alternate, '29.

"He is so smart, that he thinks he is educated."

ESSA ANDERSON

"Deliberation itself, prim and poise."



IRENE MAE ANDERSON

Alpha Lyra and Promethean Literary Society.

"Just the kind of a friend to have, especially when you need one."

JACK ANDERSON

"A merry heart, a cheerful countenance."

AUGUSTINE SAMUEL APRA

"The mirror of courtesy and good will."

MARGUERITE ISABELLE ATWELL

Jules Guerin secretary, '28; sergeant-at-arms, '27; Student Council, '27.

"A brunette very sweet is our little Marguerite."

CLYDE JR. BALDING

"Homo sum—I am a man."

J.G.K.



Candidates for Graduation

CLARON ETHAN
BARTHOLOMEW
"Smiling embodiment of athletics."



S. WELLS BELL
Clonian, '27.
"I am what I am, seek not to alter me."

NEMY RANJO BATUYONG
"The day is short—the work is much."



SIDNEY BERNSTEIN
"Life is an incurable disease."

DOROTHY VERNE BEACH
Promethean Literary Society; president of Promethean Literary Society, '28; Bronze Pin; Junior Business Committee; Student Council, '28; Crier Staff, '28.
"All blondes are not light-headed."



DALMER BLANKENSHIP
Circulo Calderon, '29.
"The light that failed."

LYDA PEARLE BELL
"We should count the time by heart-throbs."



GLADYS BORCHARDT
Clonian; not absent, not tardy; Stenographer of Office Training Class.
"I live for those who love me."

MARY LEE BELL
Diana; Promethean; Diana secretary, '28; Hockey, '27; Basket Ball, '26 and '27; Basket Ball captain, '27; Basket Ball "W," '27; State Letter; Student Council alternate, '29; R. O. T. C. sponsor lieutenant.
"We hear some mighty nice things about her."



LEONARD DOUGLAS BOWSER
Football, '27.
"No man can lose what he never had."



J.G.K.



Candidates for Graduation

KATHERINE BRANDON
Died March 29, 1929.

LILLIAN ALMA BRANSON
Girl Reserves; Circulo Calderon.
"Past unknown, future doubtful."

RUTH ESTHER BRIGHAM
Alpha Lyra, '28 and '29; Glee Club, '28 and '29; Alpha Lyra secretary, '29; Assembly Programs, '27, '28, '29; Cantata, '28.
"She has the quiet way of one who knows."

HELEN VIRGINIA BRIGHT
Circulo Calderon; Pundit.
"Even Rome did not allow chariots downtown."

ALICE VIRGINIA BROWN
"Useful as well as ornamental."



BETTY BROWN
"Just another blonde, but what a blonde."

JOSEPH HASTINGS BROWN
Spanish Club; secretary Spanish Club, '28; Student Council, '27, '28; R. O. T. C. 1st lieutenant.
"May we never murmur without cause, and never have cause to murmur."

LEAHMAE BROWN
Round Table; B. C. P.; Gold Pin; Senior Play; Student Council, '26, '27, '29; R. O. T. C. field clerk, honorary second lieutenant.
"Is she a Senior? Well, I'd smile. She is one that is worth while."

EMMA LOUISE BROWN
Clionian Literary Society; Girl Reserves; Diana Athletic Club; Diana treasurer, '29; Hockey, '25, '26, '27; Basketball "W," '26, '27, '28; Baseball, '26, '27, '28; Missouri State Letter; not absent nor tardy.
"Happy are we met, happy have we been, Happy may we part, and happy meet again."

MADALINE FLO BROWN
Diana, '27; Basketball, "W," '27; Hockey "W," '27.
"The sweet blush of innocence."

J. G. K.



Candidates for Graduation

RAYMOND BROWN
"Till I came the world was incomplete."

MAY FRANCES BROWNER
"May poverty always be a day's march behind us."

ELIZABETH BUCHER
"Everything comes to him who hustles while he waits."

BERNARD BUCHNER
"May your children have rich parents."

GLADYS MARIE BUCK
"First in silence comes Gladys—
Then the Sphinx."



MARY WANETA BUTCHER
"May we look forward with pleasure, and backward without regret."

ALBERT B. CABINESS
Clay; Speech Arts; Hi-Y; Student Council, '28.
"Little man with a big heart."

VIRGINIA LEE CALVERT
Girl Reserves, '27.
"A home leaving girl."

PAUL ALLEN CAMPBELL
Irving; Circulo Calderon, '27; Hi-Y; Engineers; Student Council, '28, alternate.
"Heed the warning of his car. (Dodge Brothers.)"

SURBER CAMPBELL
Treasurer Senior Class; Irving; B. C. P.; Hi-Y; "W" Football, '28; Junior and Senior Business Committee; Student Council, '27.
"You've only seen his picture, you don't know the half of it."

J.G.K.



Candidates for Graduation

625998

X16w 1929

8093.953

CYRUS DUNCAN CANTRELL

Irving; B. C. P.; president B. C. P., '29; Student Council alternate.

"Microscopically speaking, I pronounce it: Randigodum panifestatum spirillum. No less, no more."

ELSA CATHERINE CARLSON

Student Council, '28; not absent, not tardy; Girl Reserves, '27.

"Exceedingly quiet except when she speaks."

MARVIN RANDALL CARTER

Alpha Lyra; Glee Club, '29. "Living from hand to mouth."

GLADYS CARTER

"Optimistic—Energetic—She's her own boss."

HELEN CECIL

"She's a blonde and MEN prefer them."



WILLIAM WESLEY CECIL

B. C. P., '27 and '28; Hi-Y, '19; Student Council alternate, '29.

"Life's short but sweet."

BEULAH VEIGH COCKRUM

Alpha Lyra; Glee Club; Student Council, '29.

"Who durst thy faultless figure thus efface."

NORMAN COHEN

"Peace rules the day, where reason rules the mind."

JULES MORRIS COHN

"Life is but thought."

HOWARD RICHARD COMBS

Clionian; Hi-Y; Football, '27, '28; Basket Ball, '28, '29; Captain, '29.

"The goal-getter."

J. S. K.



Candidates for Graduation

ALBERT LLOYD COMER

Clay Club; treasurer Clay Club, '29; Football "W," '28; Basket Ball "W," '29.

"Other great men have parted their hair in the middle."

HELEN JULIA COOK

"Peace at any price."

WALTER E. COOPER

Irving, '28, '29; B. C. P., '29; Junior and Senior Business Committee; Student Council, '26.

"Saw himself in a mirror and has been smiling ever since."

ANNOTE CORBYN

"Serenely moves she on her way."

ETHYLE COTTON

Circulo Calderon; Speech Arts; Senior Play, Cast, '29.

"Much in little."

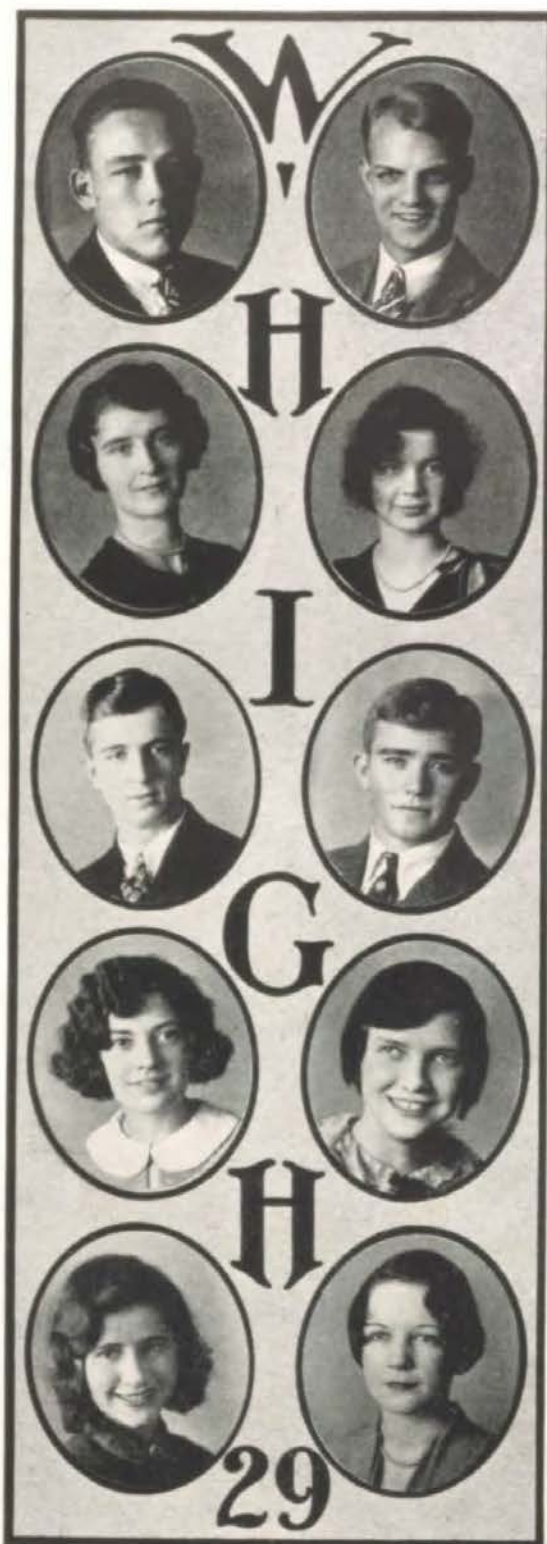

DONALD VERLE COTTRELL

Round Table, '28; Senior Play; Student Council, '28.

"Tall, blonde, and handsome."

VIVIAN LORRAINE COWGILL

Alpha Lyra, '28 and '29; Girls Glee Club, '28 and '29.

"Music is well said to be the speech of Angels."

RAYMOND GIBSON COWHERD

Clay; sergeant-at-arms, '28; treasurer, '28; secretary, '29; Silver Pin; Football; Senior Business Committee; Student Council, '27, '29.

"While yet a boy, I sought for ghosts."

MARCELLA ELIZABETH CRAIG

Prometheon; Girl Reserves; Senior Business Committee; Crier Staff, '29.

"As cold waters to a thirsty soul, so is good news from a far country."

ANGELA MARIE CRANE

Speech Arts; Clonian; vice-president Speech Arts, '29; secretary, '28; treasurer Clonian, '29; Christmas Play, '27, '28; Junior Business Committee, '28; Student Council, '27, '28, '29; treasurer, '28; president, '28; secretary, '29; R. O. T. C. sponsor captain, '29; Assembly Program, '27, '29.

"Just the kind of a girl, you want a girl to be."

J. G. K.



Candidates for Graduation

CHARLES CRAWFORD

Clonian; B. C. P.; Student Council, '27; R. O. T. C. captain; Crack Co., '27, '28; Rifle Team.

"Thy modesty is a candle to thy merit."

EMILY CRANE

"And grace that won who saw to wish her stay."

JOHNETTA CUMMINGHAM

Jules Guerin.

"You will never run mad, niece, not until there's a hot January."

HELEN ELIZABETH DAVIDSON

Clonian Society; Alpha Lyra; Girl Reserves; Glee Club; secretary Alpha Lyra, '29; Music Contest, '27, '28, '29; Music "W," '27; Assembly Programs, '27, '28, '29; Opera, '27, '28; Cantata, '27, '28, '29.

"Be good, sweet maiden, and let who will be clever."

EDWARD BERNARD DARRAUGH

Speech Arts; Boys' High School Club; Crack Platoon, R. O. T. C., '28.

"He has no parallel but himself. If you don't believe it, ask him yourself."



MARGIE MARY DEERY

Diana Athletic Club.

"God give us men."

ALZADA JOSSELYN DETLOR

Jules Guerin.

"The myrtle that grows among thorns is a myrtle still."

VIRGINIA THRUSTON DOLL

Jules Guerin; Jules Guerin sergeant-at-arms, '28; Jules Guerin secretary, '29.

"Calm, cool, collected, surely she will rise in the world."

MARIE ELIZABETH DONEY

Promethean; Les Immortels; Critic, '28 (Promethean); treasurer, '29 (Promethean); Bronze Pin; not absent or tardy; Crier Staff, '27, '28.

"Live and think."

L. CARL DOUGLASS

Hi-Y Club, '28, '29; Hi-Y Cabinet, '29; 2nd Place Missouri State Meet, Violin Contest, '28; Assembly Program, '27, '28.

"Music is well said to be the speech of angels."

J.S.K.



Candidates for Graduation

THURMOND EDWIN DUANE

Senior Play; Xmas Play, '27;
Student Council, '29.
"Filled with fury, rapt, inspired."



DOROTHY KOCH ENSLEN

Round Table, '27, '28, '29; Alpha Lyra, '28, '29; Glee Club, '29; Music Contest, '28.
"A high, nervous soprano."

VIOLA DYE

"Never too busy to do things for people."



BERNARD MERRITT EPSTEIN

"Like a star of heaven in the broad daylight."

MARY NELL EASTON

Clionian and Jules Guerin; treasurer of Jules Guerin.
"Dark as the nite were her tresses."



BEATRICE ROSALIND ERICKSON

"Hair of gold, voice of silver."

MARGARET ELSIE EATON

Girl Reserves; Hockey, '27.
"Vivacious, wise, dignity."



MARTIN ERICSSON, JR.

Glee Club, '27 and '28.
"Chrononhotonthologos."

WALTER EBEL

"Best for wear and tear."



JAMES ELLERY EVERITT

Basket Ball, '28, '29; Track, '27; Football, '27.
"He's a nut. Nut so good, nut so bad."



J.S.K.



Candidates for Graduation

PHYLLIS FALK

Senior Play.
"Lovesable and pretty and never on time."



ROBERT FRAZIER

"Sow thought, reap an act."

MAXINE OREAN FIRESTONE

Circulo Calderon; Girl Reserves.
"Not much talk, a great sweet silence."



MARGUERITE FRENCH

"The first thought is often the best."

CHARLOTTE IRENE FISHER

"Isn't her hair pretty?"



MAURICE GIBSON

Hi-Y Club.
"Affections, gently lead us on."

ELIZABETH FLANNERY

"Names suit their owner.
Elizabeth is a lovely name."



RALPH LEONARD GILLIS

Engineers; president Engineers, '28; Bronze Pin.
"Just how or where, we cannot say. But we think we will hear from him some day."

ELIZABETH VIRGINIA FORSYTHE

Pundit; B. C. P.; sergeant-at-arms Pundit, '26; secretary Pundit, '27; president Pundit, '29.

"A gentle and unaffected maid."



EDYTHE GOODMAN

Student Council, '28.
"She who has lived obscurely and quietly has lived well."

29

J.G.K.

1929



Candidates for Graduation

JACK GORDON

Hi-Y; Track, '29; "W," Broad Jump; 2nd Team Basket Ball Letter, '27; 2nd Team Basket Ball Letter, '29; Track Team, '27, '28.

"I write a woman's oath in water."

LEAH GORDON

Student Council, '28.

"Does she? She certainly does."

JOHN D. GORDON

Christmas Play, '28; Senior Play, '29.

"Mind moves matter."

HENRY TILTON GORRELL

Clay Club; K. C. Star Oratorical Contest, '28; Christmas Play, '27; Assembly Program, '27.

"A wanderer from a Grecian shore."

MARGARET EWELL GOSLIN

Jules Guerin.

"Given to hospitality."



ALBERT ALVIN GOSSARD

R. O. T. C. 1st lieutenant.

"He stoops to nothing but his door."

MAURICE GOTTLIEB

Clay; Hi-Y; Speech Arts; president Speech Arts, '29; Debate Team; Student Council alternate, '29; Charity Speaker; Assembly Program.

"Hail to thee, Oh, my friend."

HAROLD GRASSE

Sergeant-at-Arms, Sr. Class; Irving; Alpha Lyra; Glee Club; Irving secretary, '28; vice-president, '29; Alpha Lyra president, '29; Glee Club treasurer, '29; Debate Team, '29; Christmas Play, '28; Student Council, '28, '29; president Student Council, '29; R. O. T. C. captain, Co. "A"; Mixed Double Quartet, '29; Individual, '28; Crack Platoon, '27, '28; Crack Company, '27, '28.

"If you try and don't succeed don't ever try again."

NORVA WINIFRED GRAUERHOLZ

B. C. P.; Clionian.

"We think a happy life consists in tranquility of mind."

CHARLOTTE KATHERINE GRAVES

Les Immortels; Promethean; vice-president Promethean, '29; secretary Promethean, '29; Basket Ball, '29; Hockey, '28, '29; Hockey "W," '28, '29; not absent, not tardy.

"Trifles make perfection and perfection is no trifle."

J. G. K.



Candidates for Graduation

FLOYD H. GRIFFITH

B. C. P., '28, '29; Round Table, '28, '29; Hi-Y, '29; treasurer of Round Table, '29; Tennis "W," '28; Student Council alternate, '27; R. O. T. C. corporal, '27; sergeant, '28; captain-adjutant, '29; Crier Staff; Assembly Program, '28.

"Westport's little sun-beam."

MILDRED JEANNETTE GUILD

Alpha Lyra, '27, '28, '29; Music, Spring Contest, '27, '28, '29; Glee Club, '27, '28, '29; Opera, '27.

"What sweet delight does a quiet life afford."

ALMA HACKLEY

Promethean; Glee Club, '28, '29; Music Contest, '29 (Triple Trio); Assembly Program, '29.

"May we always command success by deserving it."

ELIZABETH ELLEN HAIL

"A faultless body and a blameless mind."

DOROTHY BUDD HALL

Alpha Lyra, '29; Glee Club, '29.

"Ain't she elegant for sure?"



NADINE HANCHER

"We can't forget her cheery line."

GLENN ROBERT HANNA

"Whose breath blew out the light within this brain?"

CLARABEL HARLAN

"How can she be real? Gosh! this girl is ideal."

JAMES HARPER

"Silence is golden."

DOROTHY LILLIAN HARMON

Not absent nor tardy in 3 years. "It was to hope; tho' hope was lost."

J.G.K.



Candidates for Graduation

**BARBARA CONSTANCE
HARTMAN**

Alpha Lyra; Glee Club; Westport "W" Trio, '27 (Music); Assembly Program, Cantatas, '26 and '27.

"She has her good points but so has a fork."

SIDNEY HARTMAN

"And hope without an object cannot live."

ROSIE V. HARTUNIAN

Glee Club, '27, '28, '29; Alpha Lyra, '27, '28, '29; Assembly Programs, '27, '28, '29.

"Little women are dangerous things."

FRED HASLAM, JR.

Irving; B. C. P.; Tennis, '28, '29; Student Council, 1st Term, '29; Herald Division Page, '27, '28, '29; Crier Staff, '29.

"Weighed in the balance and found not wanting."

HOPE HATFIELD

Junior Business Committee, '28.

"The head is the dupe of the heart."



LOUISE HAYWARD

"She holds him with her glittering eye."

HELEN HENRY

Round Table, '28, '29; Girl Reserves, '27, '28, '29; Les Immortels, '29; Bronze Pin.

"Never was I afraid of man."

MARTHA FRANCES HENSLEY

Girl Reserves.

"The toils of honor dignify repose."

FRANK BEVERLY HEROLD

2nd Team Football, '28; Assembly Program, '27, '28; All City Band, '29.

"Help me, Cassius, ere I sink."

LOIS KATHRYN HERRON

Girl Reserves, '27.

"A heart not in proportion to her size."

J.G.K.



Candidates for Graduation

ALICE ROSALIE HILDERBRAND
Jules Guerin; Student Council, '27 and '28.

"No one said anything against brunettes, did they?"

VIRGINIA IRENE HINSHAW

Clonian Society; B. C. P.; Girl Reserves; secretary of Clonian, '28; vice-president of Clonian, '29; treasurer of B. C. P., '29; Girl Reserves Cabinet '28, '29; Hockey Team '27.

"All her ways are pleasantness, all her paths are peace."

ALICE MILBURN HOGUE

Round Table; Les Immortels; secretary Round Table, '28; and vice-president of Les Immortels, '29.

"She speaks and behaves just as she ought."

ORLIN HONEYCUTT

"As you sow y' are like to reap."

VIVIANNE LENORE HOOVER

Alpha Lyra, '28, '29; Jules Guerin, '27, '28; Triple Trio, Glee Club.

"She first put the pep in pepper."



HELEN HOPE

Not absent; not tardy.

"Equal rights for all, privileges for none."

CHARLOTTE HOWE

Promethean.

"99% efficient."

BETTY LOUISE HOYT

Junior Class vice-president; Pundit; Speech Arts; Pundit sergeant-at-arms, '27; vice-president, '28; critic, '29; Speech Arts treasurer, '28; secretary, '29; Bronze Pin; Senior Play Cast; Student Council representative, '28; Student Council secretary, '28; Executive Board, '28; Girls' Glee Club Contest, '28, '29; Cantata, '28; Festival, '29; Assembly Program, '27, '28, '29; Debate "W," '27, '29.

"To myself alone, I owe my fame."

IRENE MARIE HUESER

Circulo Calderon; R. O. T. C., second lieutenant, (field clerk), '28, '29.

"Every girl is odd."

PAUL CORNELIUS HURLEY

Senior Business Committee; Student Council, '26, '28.

"He sighed for many but he got but one."

J.S.K.



Candidates for Graduation

EMMA RUTH IRWIN

Clionian; Girl Reserves; Diana vice-president, '28; Student Council, '27, '28; Executive Board, '27.

"Just being happy is a good thing."

NORMAN KERR IMES

Clay; Hi-Y; B. C. P. vice-president for '29; Silver Pin; Student Council alternate for '27.

"He thinks a lot and such men are dangerous."

JAMES PATTERSON IAMS

Irving; Hi-Y; B. C. P.; Irving sergeant-at-arms, '28; Bronze Pin; Tennis, '29; Basket Ball, '29; Student Council, '27; Hi-Y sergeant-at-arms, '28.

"His importance! Oh! Yes! His importance."

LILLIAN JOSEPH

"Oh! happiness, our beings, end, and aim."

GENEVA JONES

"Fancy with prophetic glance."



BETTY BELLE JONES

Diana Athletic Club; Hockey, '27, '28.

"As she travels through life, may she live well on the road."

BEULAH MAY JOHNSON

Glee Club and Alpha Lyra.

"Add to golden numbers, golden numbers."

ELIZABETH JOHNSON

"Stately and tall, she moves in the hall.

The queen of a thousand for grace."

EVELYN O. JOHNSON

Circulo Calderon, '29.

"For love receives the best of womankind."

ORVILLE JOHNSON

"The superfluous, a very necessary thing."

J. S. K.



Candidates for Graduation

GRACE FRANCES JACKSON
"The smiles that win,
The tints that glow."



JAY JACKSON
President of Senior Class; Irving; Engineers; Hi-Y; Irving secretary, '29; Hi-Y president, '29; Engineers secretary, '28; president, '29; Gold Pin; Junior Business Committee; Student Council, '29; Executive Board, '29; Herald Staff, '28, '29; Assembly Program, '27, '28, '29.
"Small but mighty."

ERNIE JOHANNING
"But respect yourself most of all."



VIVIAN CHARLOTTE JOHNSON
Never absent nor tardy.
"Study to be quiet."

HENRY LOUIS JOHANNING
B. C. P.; Hi-Y; Clay; Track, three years.
"I am almost frightened out of my seven senses."



BLANCHE ANNETTA KAHL
Promethean; Tennis "W," '28.
"Sensible people feel nothing useless."

HELEN FRANCES JEFFRESS
"Helen, oh, Helen,
I would you were mine."



HELEN ELIZABETH KASCH
Pundit; Jules Guerin; Student Council alternate, '28.
"Her loveliness I never knew until she smiled at me."

BRUCE ALLERDYCE JAFFRAY
"Take care of the sense and the sounds will take care of themselves."



GEORGE KECK
"Common sense is not so common."



J. G. K.



Candidates for Graduation

YETTA KEEN

"My heart is ever at your service."

MARION KELLER

"See and to be seen."

CURTIS ELMER KELLER

Student Council representative, '27 (alternate, '29).

"A hunter of shadows, himself a shade."

LOUIE KELLY

Circulo Calderon, '27, '28; president of Circulo Calderon, '28.

"He's funny that way."

JULIA MARCELLA KEYES

"Simplicity is a state of mind."



DONALD EUGENE KIBBEY

Hi-Y; Clay; Clay Critic, '28; Hi-Y Cabinet, '28, '29; Bronze Pin; Christmas Play, '28; Senior Business Committee; Student Council alternate, '28.

"Flying from something that he dreads."

SAMUEL CLARK KIDD

Junior Class treasurer, '28; Clay, '27, '28; Speech Arts, '27, '28; Alpha Lyra, '29; Glee Club, '27, '28, '29; Speech Arts secretary, '28; Cheer Leader, '27, '29; Glee Club Contest, '27, '28, '29; Solo Contest, '28; Christmas Play, '28; Junior Business Committee, '28; Student Council, '29, secretary First Term; Music "W," '28; Assembly Program.

"An innocent looking boy with an innocent looking way."

MAXINE DOROTHY KING

"May we always mean well, and act accordingly."

GROVER KNIGHT

"His very look proclaims his knowledge."

HENRY KNOP

"Young as he is, yet he is old."

J.G.K.



Candidates for Graduation

BONITA AUGUSTA KNOWLES
 Promethean; sergeant-at-arms, '28.
 "Full many a flower is born to blush unseen."

RICHARD REID KOCH
 Clay Club; Hi-Y Club; B. C. P. Club; Second Team Football Letter; Tennis "W," '28; Tennis team, '27, '28; Senior and Christmas Plays, '27; Student Council vice-president first term, '28; representative, '26, '27.
 "Omicron Upsilon Tau."

EDWARD ALLAN KOCHER
 Alpha Lyra; Glee Club, 2 Years; Assembly Program, '28, '29.
 "Men of few words are the best men."

KATHERINE VIRGINIA KOHLER
 Speech Arts.
 "All this for a song."

JAMES LEE LABELLE
 Irving; R. O. T. C. Captain Co. B.
 "Speech is great, but silence is greater."



WILLIAM LANDSHOF
 "The Second Macduff."

LEE GILBERT LANDMAN
 B. C. P.
 "I live in the crowds of jollity, not so much to enjoy company as to shun myself."

WALTER WISHART LANE
 "At present there is no distinction among the upper ten thousand of the city."

LANZON FRITTS
 "His helmet now shall make a hive for bees."

HAROLD LEBRECHT
 "Among them but not of them."

J.G.K.

Candidates for Graduation

EUNICE SARAH LEFKOVITS

Round Table; Les Immortels; Les Immortels secretary, '27, '28, president, '28, '29; Gold Pin; Girl Reserve Cabinet, '27; Girl Reserve vice-president, '28; Girl Reserve secretary, '29.

"A tender smile, our sorrow's only balm."

BERNARD IRWIN LEVEY

"That means fight in my country but this is not my country."

SARA LEE LEVIN

Circulo Calderon; Girl Reserves; Bronze Pin; Student Council representative, '26.

"As for me all I know is that I know nothing."

HARRY AARON LEVINE

Hi-Y Club.

"Thoughts that burn and words that burn."

MARJORIE MELROSE LINN

"Upon the cunning loom of thought we weave our fancies, so and so."



MARY AGNES LISH

Clonian.

"Tomorrow is, ah, whose?"

MARGUERITE LISTON

"Arm thyself for the truth."

JEROMA LITMAN

Alpha Lyra; Girl Reserves; Glee Club; Assembly Program, '28 and '29.

"The variety of all things forms a pleasure."

EMMETT LITTLEFIELD

Engineers; Track.

"And he by no uncommon lot Was famed for virtues he had not."

CLAYTON J. LOTT

Alpha Lyra; Glee Club; Tenor Solo in Music Contest; Male Quartette; Assembly Programs.

"Children, if you would grow stately You must walk with me sedately."

J.G.K.



Candidates for Graduation

ALICE MURIEL LOVETT

Round Table; Speech Arts: vice-president Round Table; treasurer Speech Arts; Bronze and Gold Pins; Senior Business Committee.

"The only amaranthine flower on earth is virtue."

LOIS MARGARET LUNSFORD

Round Table, '27, '28, '29; Les Immortels, '28, '29; Girl Reserves, '27, '28, '29; Glee Club, '28, '29; president Les Immortels, '28; Girl Reserve Cabinet, '29; Student Council, '27, '28; Assembly, '27, '28.

"For virtue only finds eternal fame."

VIRGINIA LUTZ

"Few are gifted with such a sense of humor."

JESSIE LUYBEN

"Great people are not always wise."

FRED MACKEY

Clay Club; Hi-Y; B. C. P. Club; Student Council, '28.

"The reason firm, the temperate will."



MARY LOUISE MADDON

"Wears on her smiling face a dream of Spring."

SARAH MAGAZINE

Glee Club, '28, '29; Music Contest, '28.

"A creature not too bright or good, For human nature's daily food."

HUGH MALCOLM MAGERS

Clay; Speech Arts; Hi-Y; vice-president Clay, '29; critic Speech Arts, '29; Bronze Pin; Junior Business Committee; Debate, '29; Charity Speaker, '27, '28.

"Welcome as the flowers in May."

JAMES MAJORS

"His voice the means whereby to live."

MARTHA KATHLEEN MALLORY

Pundit, '27, '28, '29; B. C. P., '27, '28, '29; Pundit critic, '28; B. C. P. secretary, '28; Silver Pin; Student Council representative, '27, '28; Assembly Program, '27.

"O, those drate big brown eyes!"

J. G. K.



Candidates for Graduation

ALMA RUTH MARCUM

Not absent or tardy.
"To be slow in words is woman's
only virtue."

MILDRED REVE MARRIOTT

"Her air, her manners all who saw
admired."

ELENOR LEVINA MARTIN

"The society of women is the foun-
dation of good manners."

WILLIAM GUZMAN MARTINEZ

Circulo Calderon.
"Man's the bad child of the uni-
verse."

MARGARET ELIZABETH
McCARTHY

"Man has his will, but woman has
her way."



CLEO MacCARTNEY

"Too fair to worship, too divine to
love."

BERTHA CORA McCULLOUGH

"And mistress of herself, though
China should fall."

EDNA BEULAH McKINLEY

Promethean Literary Society;
Circulo Calderon.
"She is herself of best things the
collection."

DOROTHY ORRAL MESSMORE

Vice-president Senior Class;
Round Table; B. C. P.; Girl Re-
serves; Round Table secretary,
'28, president, '28; B. C. P.
president, '28; Girl Reserves
Cabinet, '27, treasurer, '28,
president, '29; Gold Pin;
Hockey, '27, '28; Senior Busi-
ness Committee; Student Coun-
cil, '27, '29; Executive Board,
'27; vice-president, '29; Herald
Staff, '28, '29; R. O. T. C.
sponsor captain.

"She is pretty to walk with and
witty to talk with and pleasant
too to think on."

JANET MARIE MERIWETHER

Alpha Lyra; Music, Spring Con-
tests and Festival; Glee Club.
"And beauty born of murmuring
sound."

J.G.K.

1929



Candidates for Graduation

MARY MERRYWETHER

"Her loveliness I never knew until she smiled at me."

GERTRUDE EMMA METZ

Cionian; Les Immortels; president, Les Immortels; Gold Pin; Senior Play; not absent or tardy; Assembly Program, '27.

"A dancing shape, an image gay, to haunt, to startle, and way-lay."

DOROTHEA MICHELS

"Like music on the waters as thy sweet voice to me."

KATHERINE MILER

"Avoid what is to come."

MILDRED ALMEDA MILLER

"Every white will have it's black and every sweet it's sour."



RUSSELL WILLIAM MILLER
Band, '29.

" 'Tis always morning somewhere."

BEN BERNARD MILLSTEIN

Hi-Y; Student Council, '27, '28; Glee Club, '27.

"I've lived and loved and suffered."

SYLVIA MINKIN

Basket Ball, '28, '29; "W," '29; Baseball, '27, '28, '29; "W," '29.

"The only way to have a friend is to be one."

LOUISE MINNIS

"A friend more divine than all divinities."

ISADORE MNOOKIN

Hi-Y; Engineers; Clay; Student Council, '27, '28; R. O. T. C. sergeant, '29; Crack Company, '27, '28; Crack Platoon, '27, '28; Assembly Program, '27, '28, '29; Charity Speaker, '28; Young Men's Civic Forum, '29.

"When is a door not a door? When he Isadore."

J.G.K.



Candidates for Graduation

LOUISITA ISABELLA MOFFETT
Round Table; Les Immortels;
"A lady whose bright eyes rain
influence."

**ELIZABETH ADELAIDE
MONROE**
Clonion Literary Society; Alpha Lyra; vice-president Clonion, '28, president, '29; vice-president Alpha Lyra; Junior Business Committee; representative, '28, '29; Herald Staff, '29; R. O. T. C. sponsor major; Glee Club, '28; Assembly Program, '29.
"She commands us all."

BERNIS MOODY
Jules Guerin; Clonion; Christmas Play, '26; Student Council, '26.
"Men may come and men may go,
but I go on forever."

HELEN MAY MOORE
"Sweet and smart is she and more
a joy to see."

LUCY MOORE
"Let's have more."



MERRILL C. MORONG
Clonion.
"And reputation bleeds in every
word."

ABE MORRIS
Speech Arts; Christmas Play, '27, '28; Charity Speaker, '28.
"Yo Ho Able."

MARGUERITE MORRIS
Diana Athletic Club.
"The blush is beautiful, but it in
some things inconvenient."

**MARIE MAGDELINE
MUEHLEBACH**
"The highly finished, irresistible
feminine."

LOTTIE VIRGINIA MUSSER
Diana Athletic Club; vice-president Diana, '28; Baseball "W," '27, '28; Hockey "W," '26, '27; State Letter; Assembly, '27, '28; Silver Pin; Typewriting Speed Test.
"A life saver."

J.G.K.



Candidates for Graduation

MARGARET EILEEN MYERS

Circulo Calderon, '28, '29; Hon-
or Student, '28, '29.
"Sighed and looked and sighed
again."

JAMES MASON MEYER

President Junior Class; Irving
Club; Alpha Lyra; Hi-Y Club;
Irving president, '29, secretary,
'27, sergeant-at-arms, '27; Al-
pha Lyra sergeant-at-arms, '29;
Hi-Y president, '28; Football,
'26; Christmas Play, '27, '28;
Junior Business Committee; Stu-
dent Council, '27; Herald Staff,
'28; Cheer Leader, '27, '28, '29;
Captain, '28, '29; Assembly Pro-
gram, '27, '28, '29; Hi-Y Cab-
inet; Charity Speaker, '28.
"I don't think that I'm half as good
as I really am."

ALFRED JEROME NATKIN

"Loves, above all, to be entertained."

ELLEN BOWER NESBITT

Clonian; B. C. P.
"Deep vengeance is the daughter of
deep silence."

RICHARD NEWCOMER

Clonian.
"There's nothing too big to under-
take."



WALTER WILMOT NEWCOMER

Irving; Student Council, '27 '29.
"He had so many bright ideas his
hair turned red."

BERTHA ESTHER NEWBERG

Jules Guerin, '28; Jules Guerin
critic, '29.
"Diamonds cut diamonds."

OLIVIA NOGER

"To be, or not to be, I am."

NORMA RUTH NORMAN

Alpha Lyra; Music Contest, '29;
Assembly Program, '29.
"A girl with the ease of mind which
comes with sincerity."

HELEN MARIE OSTROM

Hockey, '26.
"To say her more would be a pity."

J. G. K.



Candidates for Graduation

VIRGINIA MARGUERITE OWEN
Girl Reserves.
"Gentlemen prefer 'em."

JULIAN CADY OWENS
"Man is the only animal who makes
love at all seasons of the year."

MARIA PANAGOS
Les Immortels; Girl Reserves;
Student Council, '28, '29.
"I would live to study, and not
study to live."

GERTRUDE WYMSLEY PEHL
Clonian; Les Immortels; Stu-
dent Council, '26; never absent
nor tardy.
"Ease with dignity."

CHARLES EVERETT PELTON
"Poor in abundance, famished at a
feast."



MARIE PETRUS
"Sweeter also than honey, and the
honey comb."

FRANCES LOUISE RICHARDS
Diana Athletic Club; Promethean;
president of Diana Athletic
Club, '29; Hockey "W,"
'26, '27, '28; Basket Ball "W,"
'27, '28, '29; Student Council,
'27, '28; Baseball Team, '27.
"An ardent lover of athletics."

PAUL RICHARDSON
Hi-Y; Hi-Y vice-president; Hi-Y
cabinet; Clonian; Student
Council.
"A man after his own heart."

MARY LOUISE RILEY
Promethean Literary Society;
Alpha Lyra; Silver and Gold
Typing Pins.
"There's none so fine as Mary."

REBECCA RISBERG
"A woman is always changeable and
capricious."

J. G. K.



Candidates for Graduation

DOROTHY FRANCIS RIXEY

Diana Athletic Club, '27; Student Council, '27, '28, '29; Student Council Executive Committee, '27, '28.

"A woman was leader in the deed."

DOROTHY ROBERTS

"All the reasonings of men are not worth one sentiment of women."

GENNELLE BOBBYE ROLAND

Pundit; B. C. P.; Pundit secretary and president; Senior Play; Student Council, '26, '27, '28; Executive Board, '26; Crier Staff.

"Beware, I may yet do something sensational."

GILBERT ROSENTHAL

Hi-Y, '27; Engineers; Clonian; Engineers vice-president, '29; Clonian sergeant-at-arms, '29; Senior Play Cast, '29; Student Council, '27, '29; Debate "W," '29.

"I am in search of another man."

MILDRED LEONA RUSSELL

Student Council, '27.

"Woman reduces us all to the common denominator."



JOHN J. RYDER

Round Table; Les Immortels, "A man of mark."

MARJORIE SAFFRAN

Clonian; Circulo Calderon, '27, '28; Circulo Calderon vice-president, '28; Silver Pin.

"The mildest manners and the gentlest heart."

BETTY LEE SANDUSKY

Jules Guerin, '28; Alpha Lyra, '29; Glee Club, '28; Girl Reserves, '29; Cantata, '28; Glee Club Contest, '28; Crier Staff, '29.

"Bashful, sincerity and comely love."

ANNITA ELLA SAWIN

"Attain the unattainable."

MARY SCANLON

"Airy, fairy, Mary."

J.G.K.



Candidates for Graduation

LORENA AMELIA SCHLEMMER
 Student Council alternate, '29;
 not absent, not tardy.
 "A perfect woman, nobly planned
 to warn, to comfort, and command."

MARGARET NYE SCHREIBER
 Clonian, '29; Alpha Lyra, '26,
 '27; Les Immortels, '27, '29;
 treasurer Les Immortels, '28;
 president Les Immortels, '29;
 Gold Pin; Glee Club Opera,
 '27; not absent, not tardy;
 Girl Reserves; Girl Reserves
 Cabinet.
 "Such sweet compulsion doth in
 music lie."

**CHARLES EDWARD
 SCHOONOVER**
 Clonian; B. C. P.; president
 Clonian, '29; Student Council,
 '29.
 "You can lead a man to school but
 you can't make him 'think'."

SCHULLER WILLIAMS
 B. C. P.; Clonian; Student
 Council representative, '29; R.
 O. T. C. captain, '29; Crack
 Company, '27, '28.
 "He steps right onward, martial
 in his air, his form and move-
 ment."

EFFIE LEVORAH SCOTT
 "She is herself of best things the
 collection."

HELEN LOUISE SCOTT
 Alpha Lyra; vice-president
 Alpha Lyra, '28; Music Con-
 test, '26, '27, '28, '29; Solo
 Contest, '27, '28; Cantata, '26,
 '27, '28; Opera, '26, '27.
 "By all that's good and glorious."

ESTHER RUTH SELTERS
 "A lovely woman, garmented in
 light."

GUY S. SELF
 "A man of mark."

VIRGINIA LORRAINE SELF
 Circulo Calderon, '26, '27; Jules
 Guerin, '29; Student Council
 representative, '28.
 "The fair, the chaste, and unex-
 pressive she."

EVELYN SHAPIRO
 Promethean Literary Society;
 Circulo Calderon, '28; vice-
 president Promethean Literary
 Society; Crier Staff, '29.
 "Nothing but what astonishes is
 true."



J. S. K.



Candidates for Graduation

KATHERINE MINERVA SHARP
Jules Guerin.
"And still be doing, never done."



AARON GLASSER SHIFFMAN
"Comparisons are odious."

HELEN SHATTO
Cirulo Calderon, '27, '28, '29.
"Nothing is impossible to industry."



JENNIE LYNN SHUCK
Speech Arts Club; Senior Play;
Student Council, '27; Assembly
Program.
"Is she not rassing fair?"

ENOLA SHELTON
"How blessings brighten as they
take their flight."



MARY CAROLYNE SHULSKY
Not absent or tardy.
"As merry as the day is long."

JOHN MARTIN SHERIDAN
Band Contest, '27; Assembly
Program, '27, '28, '29.
"Man is nature's sole mistake."



JOSEPH RICHARD SHIELDS
R. O. T. C. 1st lieutenant,
'29; Crack Platoon, '27; Crack
Company, '27, '28.
"Indifferent in his choice to sleep
or die."

LEE SHEUERMAN
Clay; Student Council, '29.
"I have a passion for the name of
'Betty', for once it was a magic
sound to me."



AUGUST SHOUSE
"To progress, do well."

29

J.S.K.

1929



Candidates for Graduation

CHARLES OTIS SIEBENTHALER
"There's the humor of it."

JOSEPH SILVER
"Lover fond, why so pale and wan?"

STELLA MARGARET SIX
B. C. P.; Round Table, '26, '27, '28; vice-president, R. T., '28; Junior Business Committee, '28; Senior Business Committee, '29; Student Council, '26, '27, '28; Herald Staff, '27, '28, '29; R. O. T. C. 1st lieutenant, '29; served as laundress in the Six household for three years; helped the 3-in-1 and Jack O'Lantern struggle along in a business way.
"Her love notes thrilled the enchanted men."

ROBERT SLAUGHTER
"The lunatic, the lover, the poet."

BURTICE ORVILLE SNYDER
R. O. T. C. captain, '29; lieutenant, '29; corporal, '28; supply sergeant, '28; Crier Staff, '28; Crack Squad, '27; Crack Company, '27; Battalion Bugler, '27.
"Innocent tho' strong, like a cordial."



DOROTHY SMITH
"She is a woman, therefore to be won."

ERMA ALICE SMITH
Speech Arts; Senior Play.
"The wild and high." "

MARGARET ELIZABETH SMITH
Les Immortels.
"Good nature and good sense must ever join."

GLADYS PAULINE SMITH
Circulo Calderon.
"Leave her alone and she'll come home bringing her E's behind her."

SYDNEY SMITH
"He was ever precise in promise-keeping."

J.G.K.



Candidates for Graduation

CHARLINE ELIZABETH SPAULDING

Glee Club; Circulo Calderon; Girl Reserves.

"I hold you as a thing enskyd and sainted."

LELAND NEWTON SPEER

Clonian; B. C. P.; Hi-Y; secretary Clonian, '29; R. O. T. C. captain; Crack Company, '27; Assembly Program, '29; Band, '29; Rifle Team, '28.

"Nature knows best and she says roar."

JOSEPHINE ANNA STEFFENS

"Love me little, love me long."

MARY JANE STEPHENS

"Sweet food of sweetly uttered knowledge."

IRVING ALVIN STERN

Band; Assembly Program, '27, '28.

"What winning graces."

LEONARD R. STEVENS

Clonian; Engineers; Clonian sergeant-at-arms, Engineers sergeant-at-arms; Crier Staff.

"A man I am, crossed with adversity."

LEON PERRY STORM

"Wise, young fool."

HAROLD SWISCHER

Bronze Pin; Orchestra, '26, '27.

"A school boy's tale, The wonder of an hour."

EUGENE TAXMAN

Clay Club, '27; Clay Club Parliamentation, '29; Gold Pin; Football, '28; Track, '29; Student Council, '28, '29; Debate Team, '29.

"No sleep till morn, When youth and pleasure meet."

WILMA FERN TEAGUE

"Heaven gives us friends like her."



J. S. K.

1929



Candidates for Graduation

JOHN CHALLINOR THOMSON

Clay Club; Circulo Calderon; Clay secretary, '28; Circulo Calderon secretary, '29; Gold Honor Pin (3 pearls); Junior Business Committee; Student Council, '27, '29; Executive Board, '29.

"Still making, blaming still our vain-turmoil."

MARGUERITE THORNTON

"If we do meet again, we'll smile indeed; if not, 'tis true this parting was well made."

ANNA MAY TIEDEMANN

Girl Reserves.

"She dwelt among the untrodden ways."

LEROY WALTON TODD

Track, '28, '29.

"Care to our coffin adds a nail, no doubt. And every grin so merry, draws one out."

ROBERT WILLIAM TORBET

Irving; B. C. P., '29; R. O. T. C. lieutenant.

"CENSORED."



CORA TRAUB

"Hence, loathed melancholy."

NANCY LOUISE TURLEY

Round Table; Les Immortels; Bronze Pin.

"I'll speak in a monstrous little voice."

VIVIEN ETHEL TURLEY

Promethean Literary Society, '28, '29; president Promethean, '29.

"My heart is true as steel."

BARBARA ANN TURNER

Les Immortels; Senior Business Committee.

"Come and try it as you go on this light, fantastic toe."

FRANCIS VANICE

Clay; Speech Arts; Hi-Y; sergeant-at-arms of Clay, '29; Gold Pin (3 pearls); Assembly Program, '27.

"A proper man, as one shall see in a summer's day."

J. G. K.



Candidates for Graduation

EARL EUGENE VOGELBAUGH

Round Table; Circulo Calderon; vice-president Round Table, '29; president Circulo Calderon, '28; Student Council alternate, '29; R. O. T. C. captain, '29; Crack Company, '27, '28; Crack Platoon, '28.

"Many a smile he smole; many a blush he blashed."

WADE VOLLRATH

"I may look like a ladies man but I'm not."

EDITH OPAL WALDRON

Jules Guerin; Jules Guerin secretary, '28.

"Art is power."

FRANCIS RAYMOND WALTERBACH

R. O. T. C. Crack Company, '28; Crack Platoon, '28.

"One shade the more, one Ray the less."

WILLIAM DFSIRE WARNER

Irving; Hi-Y secretary, '29; treasurer, '27; secretary, '28; president Irving, '28; Student Council, '26, '27, '28, '29; treasurer, '28, '29; R. O. T. C. 1st lieutenant; Crack Company, '27; Crack Platoon, '27.

"Our suppressed desire."



MARIAN WARRINGTON

Glee Club; Alpha Lyra.
"Daughter of Jove, relentless power."

LESLIE WATERS

"A very gentle beast, and of a good conscience."

LUCILLE WEEKS

Alpha Lyra Club, '28, '29; Glee Club; Christmas Assembly, '28.
"Your hearts desires be with you."

THOMAS WEINSAFT

"I'll not budge an inch."

LAWRENCE B. WEIR

"Filled with fury, rapt, inspired."

J. G. K.



Candidates for Graduation

ROBERT JOHN WIER
Engineers; not absent; not tardy.
"I know a trick worth two of that."



LAWRENCE LESTER WILLHITE
Clonian; Glee Club, '29; Alpha Lyra; Hi-Y; sergeant-at-arms Alpha Lyra, '29; Assembly Program, '29; Crier Staff, '29.
"A hon among ladies is a most dreadful thing."

WANDA WESTLAKE
"Truth hath a quiet breast."



GEORGE WILL
Engineers; Engineers sergeant-at-arms.
"Where there's a will, there's a way."

MARY KATHERINE WHEELER
"The good die young. Here's hoping you may live to a ripe old age."



DONALD EDGAR WILLIAMS
B. C. P., '27.
"Lovers and madmen have such seething brains."

HOMER CAMPBELL WHITE
Clonian; R. O. T. C. Lieutenant; Crack Platoon; Crack Company.
"Come my coach; goodnight ladies."



HELEN WILLIAMS
"Lips that are for others."

LARNA IRENE WIEDENMANN
"For where is any author in the world, teaches such beauty as a woman's eye."



WALTER ERNEST WILLIAMS
Clonian; B. C. P.; treasurer; B. C. P., '28; Gold Pin (2 pearls).
"They are all out of step except Bill."

29

J. G. K.

Candidates for Graduation

EDRIE LAVINA WILLIS

Diana Athletic Club; treasurer, '28; Hockey, '26, '27, captain, '28; Letter, '28; Basket Ball, '26, '27, '28; "W," '28; Baseball, '27, '28, '29; "W," '28, '29.

"So wise, so young, they say, do never live long."

EDWIN H. WITHINGTON

Clay; Speech Arts; Clay president, '28; Speech Arts vice-president, '28; Parliamentarian, '29; Silver Pin; K. C. Star Oratorical Contest, '29; Christmas Play, '27, '28; Student Council, '28; Executive Board, '28.

"Words are but servants, I the master."

DOROTHY JEAN WITT

Promethean, '28, '29; Circulo Calderon, '29; Girl Reserves, '27, '28, '29; critic Promethean.

"I bear a charmed life."

DOROTHY JEAN WOOD

Girl Reserves; Crier Staff, '29. "Sweet swan of Avon."

CLYDE WRIGHT

"Plain without pomp, rich without show."



DOROTHY LEE YEAGER

"But ne'er the rose without the thorn."

WILLIAM ALEXANDER YOUNG

Student Council, '27, '28; Assembly Program, '27.

"Did nothing in particular, and did it very well."

DOROTHY DOUGLAS ZANDER

Speech Arts; Promethean.

"Be wisely worldly, be not worldly wise."

ROBERT LEE ZANE, JR.

Clonian; Engineers; Student Council representative, '28.

"I would help others out of a fellow feeling."

DOROTHY CAROLYN ZIMMER

Round Table Club; B. C. P.; Gold Pin.

"Tho' small in statue, she's big in heart."



Candidates for Graduation

DONNA MAY ALGER

Bronze Pin.
"Reproof on her lip, but a smile in her eye."

HELEN ELIZABETH BONDESON

Promethean, '27, '28; Student Council, '27, '28; Girl Reserves; Girl Reserve Cabinet, '27.
"Beauty is truth, truth beauty."

BETTY BURNAP

Pundit; Les Immortels; Pundit treasurer.
"Nothing great was ever achieved without enthusiasm."

FLORENCE CRANNELL CAMPBELL

Clonian.
"Some cupid kills with arrows, some with traps."

SAMUEL LEE CHANEY

Junior Class secretary; Senior Class secretary; Irving; Hi-Y; Alpha Lyra; treasurer Alpha Lyra, '28, president, '29; Solo Contest representative, '27, '28; Junior Business Committee; Senior Business Committee; Student Council, '27; Herald Staff; Assembly Program, '27, '28, '29; Cantata, '27, '28; Glee Club, '27, '28, '29.
"The boy with a smile
Is the boy worth while."



EVELYN ELLS

"The pronoun, 'It.'"

FRANK S. FLANAGAN, JR.

Irving; Hi-Y; Speech Arts; treasurer of Irving, '29; critic of Speech Arts, '29; Charity Speaker; Christmas Play Cast, '29; Senior Play Cast; Student Council representative, '28; Music Contest, '28; Boys' Glee Club; Cantata, '28; Debate "W," '29; Assembly Program, '28, '29; Crier, '28.
"And filled the air with barbarous dissonance."

LOUIS FOREMAN

"Spirit of Westport."

CHARLES PINCKNEY FRENCH

Clay, '27, '28; Hi-Y, '27, '28; Clay secretary, '28; Senior Play; Student Council, '27, '29.
"The world knows only two, That is Rome and I."

WILLIAM FULKERSON

"The ready wit."

J.S.K.



Candidates for Graduation

HOWARD SHUEY GABLE

B. C. P.: not absent: not tardy.

"I'll have a fling, by cracky."

JOHN RILEY GOSNEY

Clonian, '27, '28; Hi-Y, '27, '28, '29.

"He's got a 'blond' disposition."

JOHN BARRETT HARKNESS

Sergeant-at-arms, Junior Class; Clay Club, '27, '28, '29; Hi-Y Club, '27, '28, '29; Les Immortels, '27, '28, '29; Clay critic, '28; Clay president, '29; Hi-Y treasurer, '29, vice-president, '29; Silver Pin; Junior Business Committee; Senior Business Committee; Student Council, '28, '29; Student Council Executive Board, '29; Herald Staff, '28, '29; Student Council Assembly Program, '27.

"I'm not in the roll of common men."

MARY VIRGINIA HELM

"You will hardly conquer,
But conquer you must."

ROBERT LAWRENCE HEROLD

"I'll get by."



FLORENCE MAE KNAPP

Round Table; Jules Guerin; vice-president Jules Guerin, '29.

"Our eyes are the windows of our soul."

LOWELL RAY HUNTER

Round Table, '28; B. C. P.; Hi-Y; Junior Business Committee; Student Council, '27, '29; Assembly Program, '27; Crier Staff, '29.

"Whispering sweet little nothings in a feminine ear."

OSCAR EDWIN JOHNSON

Clonian; Student Council, '27, '28; Executive Board; R. O. T. C., '27, corporal, Crack Squad, Individual Drill; '28 Platoon sergeant; Crack Company; Rifle Team; Individual Drill, '29; lieutenant; staff officer.

"Kansas City's rising son."

MARTIN ORVILLE JOHNSON

Band, '28, '29.

"To be strong,
Is to be happy."

CHARLES FRANCIS KINAHAN

"There's two lonesome people in the whole wide world,
That's Chas. and I."

J.S.K.



Candidates for Graduation

WILLIAM MORTIMER LACAFF

Irving.
"A sadder and a wiser man he rose
the morrow morn."



MARGARET KALBERT MASSIE

Girl Reserves, '26, '27, '28; Stu-
dent Council, '29.
"Like—but oh, how different!"



WILLIAM CHARLES LEWIS

Clay; Circulo Calderon; Hi-Y;
treasurer Circulo Calderon, last
term; Gold Pin; Student Coun-
cil alternate, '28; Crier Staff;
Hi-Y Cabinet.
"Mad as a March hair."



LILLIAN GRACE McMURRAY

Diana Athletic Club; secretary
Diana Athletic Club, '29;
Hockey, '26, '27, '28; Basket
Ball, '26, '27, '28; Baseball, '28;
Basket Ball Letter, '27; Stu-
dent Council, '28.
"Ye are fallen from grace."



NORMAN HOWARD LOCKHART

Irving; Speech Arts; Irving
sergeant-at-arms, '26, vice-
president, '28; Speech Arts
critic, '27, president, '28; Christ-
mas Play, '28; Junior Business
Committee; Student Council,
'26, '27, '28; Student Council
Executive Board, '26; Herald
Staff, '27, '28, '29; Assembly
Program, '26.
"The bold, bad villain."



HARRY EDWARD McPHAIL

"Night thought."



DONALD DEAN LUKER

"And here I am, all brcken hearted."



MARGUERITE GLENN MENDOZA

Diana Athletic Club; Girl Re-
serves; Diana president, '28,
critic, '27; Girl Reserve Cab-
inet; Basket Ball, '26; "W,"
'27, '28; Baseball "W," '27, '28;
Hockey "W," '27, '28; Missouri
State Letter, '28; Student Coun-
cil Executive Committee, '27.
"She's differnt somehow."



GEORGIA EVELYN MASON

Glee Club; Alpha Lyra,
"I'm just like a weary river."



JACK CLEVE MORLEY

Round Table, '27; Orchestra
and Band Contests, '26, '27, '28;
R. O. T. C. sergcant, '27; Band,
'27, '28.
"Love all, trust a few,
Do wrong to none."



29

J.G.K.

1929



Candidates for Graduation

SAM HOUSTON MORRIS

Clonian; treasurer of Clonian; Student Council representative. "Rich in good works."

ROBERT LEE STEELE

Student Council, 1st Semester, '28, '29; alternate Cheer Leader, 1st and 2nd Semester, '28, '29. "The Boxer Rebellion."

JOHN PEARSON

"The empty vessel makes the greatest sound."

HARVEY RAYMOND

Student Council, '26, '27. "Young fellows will be young fellows."

WILMA VICTORIA RODECKER

Promethean; Jules Guerin. "Bolt from the blue."



ORA ROSE

"The Arrow Collar Ad (the boy in the street car)."

PARK CLEMENT SHELLEY

"The atrocious crime of being a young man."

WILLIAM SKELTON

"Tall and aimless."

FRANCES SARAH STARK

Round Table; Girl Reserves; Circulo Calderon; Glee Club; treasurer Circulo Calderon, '29; president Circulo Calderon, '29; Gold Pin; Student Council representative, '29; Executive Board, '29; Girl Reserve Cabinet, '28, '29.

"When she passed, it seemed like the ceasing of exquisite music."

DONALD JOSEPH McINTYRE

Clonian, '29; Football "W," '27, '28, '29; Basket Ball "W," '27, '28, '29; captain Football, '29; Basket Ball captain, '28; Student Council Representative, '26, '27. All-Star Team Football, '28, '29.

"The king of terrors."

J.G.K.



Candidates for Graduation

ELLSWORTH HAYDN
TROWBRIDGE, JR.

Irving; B. C. P.; Irving sergeant-at-arms; Bronze Pin; Student Council, '27, '28; Junior Executive Board; R. O. T. C. major; 1st sergeant Crack Co., '28; 1st alternate, Westport.

"You're in the army now,
You're not behind a plow."

ROBERTA WADDELL

Baseball "W," '27, '28; Hockey "W," '28, '29; Basket Ball "W," '29; not absent, not tardy 3 years.

"She of the trembling voice."

DORIS JEANNE WEYAND

Alpha Lyra; Glee Club; Music Contest, '29; Assembly Programs, '29.

"Hair of ebony,
Voice of gold."

JOHN MARSHALL WEIR, JR.

Irving; Hi-Y; B. C. P.; secretary B. C. P., '29; Bronze Pin; Christmas Play; Hi-Y Cabinet.

"A reputation dies at every word."

ELWYN WILLIAMS

"He knows his eggs."



JOSEPH RALPH WILNER

"Imagine my embarrassment."

WARREN WOODSMALL

Engineers; Engineer sergeant-at-arms, '27; Engineer secretary, '28.

"You've got the cutest little baby face."

CHARLOTTE OCTAVIA KOCH

"Sweet! Nutty?"

EDWARD EARL WEBBER

R. O. T. C. 1st sergeant. Co. "B".

"Tickets, please."

KENNETH JEWELL FERRIL

Clionian; Speech Arts; Clionian president, '27, '28; Bronze Honor Pin; Christmas Play, '28; Student Council, '27, '28.

"The wolf of Westport."

J.G.K.



Candidates for Graduation



OTTO WOOD
BEAMAN

"None but himself can be
his parallel."

SAMUEL RIXIE
HAMMOND

"But there's a good time
coming."

HOWARD HADLEY
WHEAT

Football.
"You come late, yet you
came."

LAWRENCE JOSEPH
BERGER

"Fortune truly helps
those who are of good
judgment."

Junior Officers



President.....ROBERT SUTERMEISTER

Secretary.....MARCELLA CASTLE

Sergeant-at-Arms.....DON JACKSON

Vice-President.....JAMES KIRK

Treasurer.....JACK SHARP

J.G.K.



Westport Senior Song

And when those Westport Tigers fall in line,
And open Westport's doors another time,
We'll look with pride upon our past career,
And praise those memories that we hold so dear,
so dear.

And when we leave old Westport High at last,
We'll take with us those memories of the past,
And all our thoughts will turn back to those days,
When we were Seniors in that school.

Old Westport High is more than just a school,
It stands for friendships, strong and ever true,
In every line of great activity
Its former students reign supreme, they reign supreme.

And will the future classes of our school
Uphold the standards of the gold and blue,
The colors that have been our guiding light;
We're of the class of twenty-nine.

Co-writers

JAY JACKSON

GILBERT ROSENTHAL

J.G.K.

1929



Faculty



J. H. BECKMAN
Principal

J.G.K.





FREDERIC SHAW
Vice-Principal

J. G. K.





BERTHA BAIN
English



F. N. BANISTER
*Mechanical Drawing
Manager of Golf*



EVA BECHTEL
Zoology



JOHN N. BOOTH
*History
News Writing*



GRACE BORLAND
*Stenography
Typewriting*



FLORENCE BRADLEY
Physical Education



HELEN F. BRIDGES
Mathematics



EDITH CASE
Clothing

J. G. K.



MABEL C. COOK
Mathematics



MARY N. CRUZEN
*Domestic Science
Physical Culture*



L. H. CUTTING
Mathematics



JAMES W. DAVALT
Business



MINNIE E. DINGEE
*Educational
Counsellor*



MABEL EGGLESTON
Latin



MAURINE FAIRWEATHER
Librarian



KATHERINE FISHER
Study Hall

J. G. K.



JOHN D. FRISTOE
*Mathematics
Manager of Tennis*



C. T. GOODALE
English



BESSIE C. GRUBE
Latin, English



HELEN GUFFIN
Clothing



MILO F. HALE
Metal and Woodwork



EDITH J. HANNA
History



CARROL F. HAYDEN
History



EFFIE J. HEDGES
Study Hall

J. G. K.



HENRY E. HEINBERG
Mathematics



GEORGE F. WERTON
Music



ALBERT S. HUMPHREY
Public Speaking



FREDERICK C. IRION
History



ADA M. JONES
French



DELLA D. JUNKIN
Chemistry



ALICIA C. KEELER
*English
Expression*



GEORGE R. KEENAN
Orchestra and Band

J. G. K.



ANNA K. LASH
Latin



EDITH O. LEWIS
History



IDA B. LILLY
History



ADA MACLAUGHLIN
History



N. B. MILLER, JR.
Chemistry



DEWEY H. MINER
Physics



SERGEANT ARCHIE MORRIS
R. O. T. C.



E. R. MORSE
Mathematics

J. G. K.



H. R. NEWMAN
Physical Culture



FRANK L. PHILLIPS
Spanish



M. WALKER PIERCE
Social Science



IVOR E. REESE
Woodwork



SOPHIA ROSENBERGER
English



M. H. SHEARER
*Physiography
Manager of Athletics*



VELMA SHELLEY
Spanish



EMMA E. SHELTON
English

J. S. K.

1929



ANN M. SHIRE
History



TROY M. SMITH
Mathematics



FLORENCE TOTTEN
Typewriting



FLORENCE TROTTER
English



EARL J. VAN HORN
Business



LOULA VAN NEMAN
Botany



BENAMIN R. WARD
English



MARY S. WHEELER
English

J.G.K.





WILMA HAZEL WHEELAND
English



ANNE CROMBIE WILDER
Latin and German
Died, May 13



SHELTON WILHITE
Art



MARIE YOUNGS
History



FRANCES ZIMMERMAN
Study Hall



MARY M. ENGLAND
Girls' Counsellor



RUTH E. STORR
Registrar



HELEN E. OLSEN
Clerk

J.G.K.



Herald Senior Ballot

Boy Who Has Done Most For School... EDWIN WITHINGTON
Girl Who Has Done Most For School... ANGELA CRANE

Best All Round Boy... JAY JACKSON
Best All Round Girl... DOROTHY MESSMORE

Best Looking Boy... CHUCK FRENCH
Best Looking Girl... BETTY MONROE

*Best Boy Athlete... AL COMER
Best Girl Athlete... MARGUERITE MENDOZA

Best Boy Singer... CLAYTON LOTT
Best Girl Singer... ANNIE LOUISE GRISHAMER

Best Dressed Boy... WARREN OSCAR WOODSMALL
Best Dressed Girl... VIRGINIA HINSHAW

Peppiest Boy... FLOYD GRIFFITH
Peppiest Girl... STELLA SIX

Social Lion... JACK WEIR
Society Belle... GENNELLE ROLAND

Senior Mixer Ballot

- | | |
|--|--|
| 1. CHAMPION GUM CHEWERS
Girl—Stella Six
Boy—Paul Hurley | 5. BIGGEST FLIRTS
Girl—Martha Mallory
Boy—Clark Kidd |
| 2. LAZIEST STUDENTS
Girl—Helen Henry
Boy—Harold Grasse | 6. SHEBA
Helen Cecil
SHEIK
Chuck French |
| 3. AIR CASTLE ARCHITECTS
Girl—Angela Crane
Boy—Jack Weir | 7. CLASS SUFFRAGETTE
Muriel Lovett |
| 4. HOT AIR ARTISTS
Girl—Betty Hoyt
Boy—Floyd Griffith | CLASS POLITICIAN
Sam Chaney |

J.S.K.



Activities



HERALD STAFF 1929



SAM
CHANNEY
SENIORS~



JOHN
HARKNESS
ACTIVITIES~



VAL
THOMAS
ATHLETICS~



BEVERLY
McCLELLAND
GIRLS ATHLETICS~



NORMAN
LOCKHART
TIGER TALES~



JOY
GARRISON
SOCITIES~



BETTY
MONROE
SENIORS



DOROTHY
MESSMORE
SENIORS~



JAY
JACKSON
TIGER TALES~



STELLA
SIX
TIGER TALES~



ROBT.
SUTERMEISTER
SENIORS~



DON
JACKSON
R. O. T. C.~



PRUDENCE
STILLMAN
TIGER TALES~

J. G. K.



GENELLE ROLAND



FLOYD GRIFFITH



EVELYN SHAPIRO



ALDINE MATTESSON



VIRGINIA WRIGHT



DOROTHY WOODS



BETTY LEE JANDWKY



WALTER HATFIELD



ESTER LEVINE

CRIER STAFF



DOROTHY BEACH



ROBERT ZANE



LEONARD STEVENS



LESTER WILHITE



LOWELL HUNTER



WM. LEWIS



DOROTHY CHAQUETTE



MARCELLA CRAIG



FRED HASLAM



J.G.K.



Student Council Officers

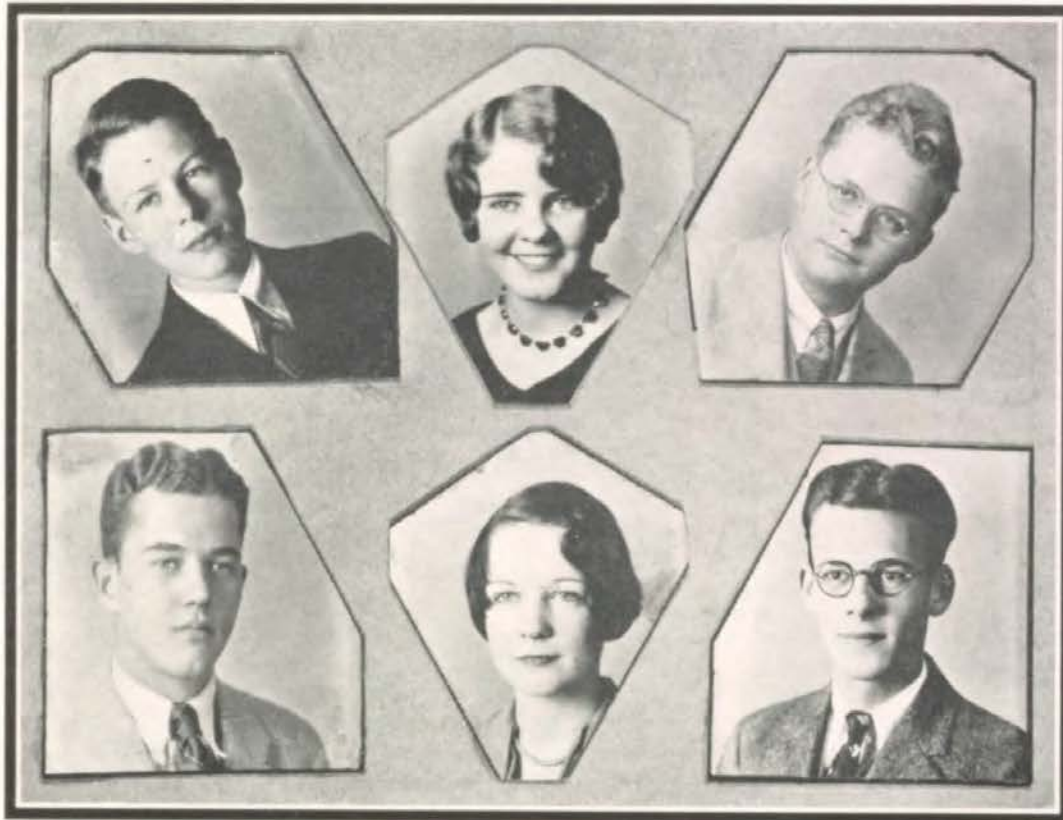

OFFICERS

<i>First Term</i>		<i>Second Term</i>
ANGELA CRANE.....	<i>President</i>	HAROLD GRASSE
RICHARD KOCH.....	<i>Vice-President</i>	DOROTHY MESSMORE
CLARK KIDD.....	<i>Secretary</i>	ANGELA CRANE
WILLIAM WARNER.....	<i>Treasurer</i>	WILLIAM WARNER

ADVISERS

MISS D. D. JUNKIN	MR. H. E. HEINBERG	MISS A. McLAUGHLIN
MR. M. W. PIERCE		MISS M. EGGLESTON

J.G.K.

1929



Student Council Executive Boards



FIRST AND SECOND SEMESTERS

JUSTIN CLINE

AMY LOU COURTNEY

ELIZABETH GRAVES

CLARABEL HARLAN

JOHN HARKNESS

JAY JACKSON

JAMES KIRK

WALLACE MUDGE

JACK SHARP

JOHN SPINDLE

FRANCES STARK

PRUDENCE STILLMAN

ROBERT SUTERMEISTER

JACK THOMSON

BILL TRAUB

BETTY TURNER

DOROTHY WERNER

JOHN WOODS

J.G.K.

1929



Student Council

FIRST SEMESTER



ROBERTA BARKER
MARGUARITE BISSANTZ
GEORGE BRESINA
THOMAS BRONSON
JOSEPH BROWN
ALBERT CABINESS
BETTY CARROLL
DONALD COTTRELL
HELEN CECIL
AMY LOU COURTNEY
ANGELA CRANE
LANZEN FRITTS
JAMES FOWLER
EDITH GOODMAN
HAROLD GRASSE

ELIZABETH GRAVES
JOHN HARKNESS
CLARABEL HARLAN
EMMA HARTFELDER
FRED HASLAM
KENNETH HOLDREN
CLARK KIDD
JAMES KIRK
RICHARD KOCH
MARIAN LITTLE
NORMAN LOCKHART
GRACE McMURRAY
PAUL MILBERGER
WALLACE MUDGE
DWIGHT ORR
PAUL RICHARDSON

MARION ROACH
STELLA SIX
WILLIAM SKELTON
ESTHER SMITH
MARTHA SOMMERS
JOHN SPINDLE
ROBERT SUTERMEISTER
BERNARD TROWBRIDGE
HAYDEN TROWBRIDGE
BEATRICE WALLER
BILL WARNER
DOROTHY WERNER
HELEN WILLIAMS
LENA WYATT
BILLY YOUNG

J.G.K.

1929



Student Council

SECOND SEMESTER



JEAN ADLER
 JOHN BUSSE
 HARRIET CHASE
 JUSTIN CLINE
 BEULAH COCKRUM
 MARGARET COTTRELL
 RAY COWHERD
 GERTRUDE CRADDOCK
 ANGELA CRANE
 BILL GATES
 EDWARD GERSHON
 HAROLD GRASSE
 MARGARET GREEN
 EDMUND HAINES
 FRED HOPKINS

DON JACKSON
 JAY JACKSON
 RICHARD KOENIGSDORF
 MARJORIE KRYDER
 EVALYN LEWIS
 THELMA LOGUE
 RUSSEL MARTIN
 BEVERLY MCCLELLAND
 DOROTHY MESSMORE
 FREDA MILBERGER
 HARRIETTE MORTON
 BETTY MONROE
 WALTER NEWCOMER
 BERNARD NORTON
 MARIA PANAGOS
 PAUL RICHARDSON

JACK SHARP
 MARJORIE SOPER
 NELDA JEAN SOUTHERN
 FRANCES STARK
 PRUDENCE STILLMAN
 JACK THOMSON
 BERNARD TROWBRIDGE
 WILLIAM TRAUB
 BETTY TURNER
 BILL WARNER
 JOE WEINBERG
 HELEN WILLIAMS
 JOHN J. WOODS, JR.
 RICHARD WRIGHT
 YERVANT YEGHISHIAN

J.S.K.



Orchestra



BESIDES presenting one assembly program and assisting in several others the Orchestra has presented various programs outside of school. They have appeared in different churches and are now preparing the accompaniment to Miessner's "Dryads' Kisses" an opera to be given in Convention Hall with the assistance of 4,000 singers gotten from the Ward Schools and Junior High Schools. It is by far the most difficult piece the orchestra has tried.

ORCHESTRA MEMBERS

- | | | | |
|----------------------|-------------------|----------------------|-------------------|
| ESTAFANIA ABENOJA | CARL DOUGLAS | JEROMA LITMAN | DANIEL SHEELY |
| GLENN ADAMS | ALBERT DROLICH | RUTH MCGAVREN | JOHN SHERIDAN |
| CUYLER ADAMS | FRED FLEENOR | JACK MORLEY | RUTH SHLEMOVITZ |
| WILLIAM ALLEN | JOHN FRY | HARRIET MORTON | ROSE STEIN |
| MARIAN ASBORN | EDWARD GERSHON | BERT PERRY | BETTY TRUNER |
| RONALD ASHBURN | VIOLA GORDEN | FLORENCE PULOS | EVELYN TURNER |
| VIRGINIA FAYE BORDEN | FRANCES GORNALL | DORIS RADER | CARL WAGNER |
| HARRY BOWERS | RUTH HAWORTH | HERBERT REID | JOHN WALTON |
| VANECE BROWNE | STEPHEN HECKERT | WILHELMINA ROSENDALE | ALFRED WEAVER |
| KENNETH CARTER | ROBERT HEROLD | DOROTHY RICHARDS | MARYLYN WHITSEN |
| WADE CARTER | BERNERD JESTER | JACK RILEY | ELLIOT WOOLEY |
| CARL CLARK | MARIAN KEELER | MILDRED SAWIN | YERVANT YECISHIAN |
| NORMAN DIERKS | WILLIAM LANDSHOFF | CHARLES SEWELL | GERALD YOUNG |
| EUGENE DIAMOND | LEE LANDMAN | FRANKLIN SHEA | |

J. G. K.



The Band



WESTPORT is greatly indebted to its Band for the fine service that has been given at the football and basket ball games; they have also been the main support of many pep meetings. In addition to helping out in Assemblies they furnished the music for the Retail Grocers Association. The Band and the Orchestra are both under the direction of Mr. George Keenan to whom much of the credit for their fine performance is due.

BAND MEMBERS

WILLIAM ALSTON
DARWIN BOWEN
RALPH CASTLE
WALTER CUSHMAN
JAMES FOWLER
DIRK FRASER
FRANK HEROLD
RUDOLPH HESS
JAMES HYDE
ORVILLE JOHNSON
EARL KINGSBURY

THECDORE LINDBERG
NELSON MCININCH
RUSSEL MILLER
WALLACE MURRAY
MAURICE OBEIRN
JACK PARKS
CLARENCE RAITH
CHARLES SCHOONOVER
JOHN SCOTT
JACK SHAUNTY
DAVID SKENE

DWIGHT SMITH
SYDNEY SMITH
LELAND SPEER
IRVING STERN
FRANK STEFANIAK
HERBERT STRETTON
PAUL SUTORIUS
BILLY THURMAN
JACK VON LOCKUM
JOE WEINBERG
JOHN WOODS

J. G. K.

1929



Boys' Glee Club

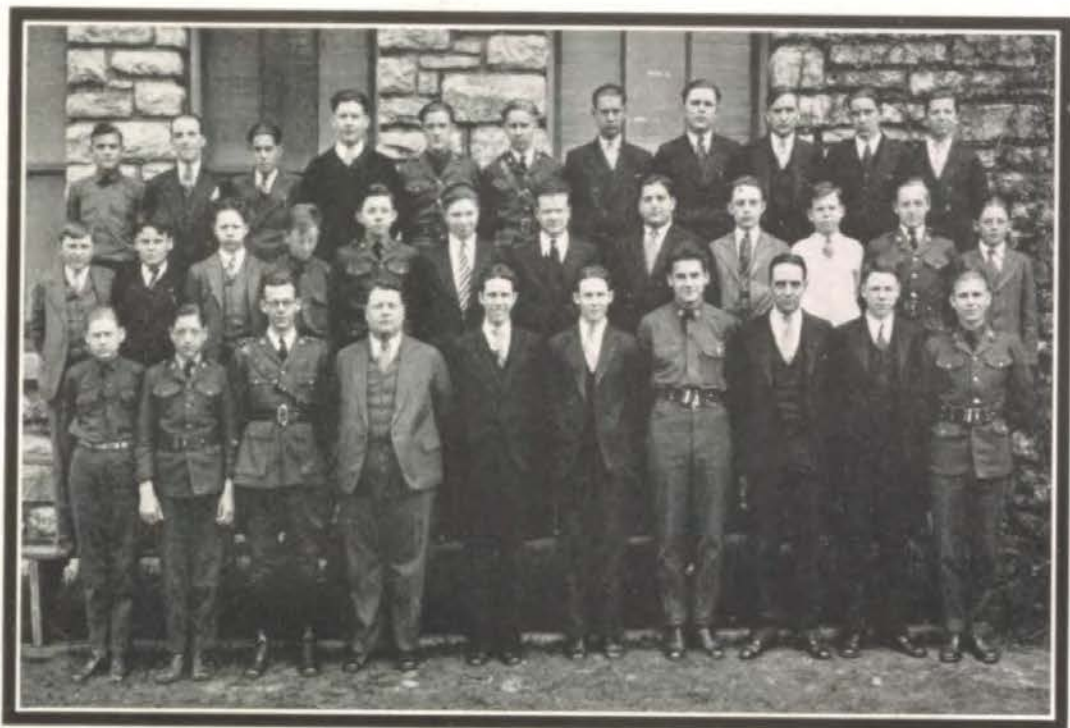

(Winner of Second Place in City Competition)

OFFICERS

President	WILLIAM TRAUB
Vice-President	CLARK KIDD
Secretary	HAROLD GRASSE
Treasurer	CLAYTON LOTT

HARRY BELL	HAROLD GODCHAUX	DON PEARSON
FREDERICK BREITENBAUGH	HAROLD GRASSE	CLIFFORD RIDER
BERNARD BUCHNER	CLAUDE HALL	HENRY RUMBERGER
JOHN CALVERT	FLOYD HALL	RAYMOND PURTLE
ALFRED CARLISLE	HORACE HEDGES	ROBERT SCHEE
MARVIN CARTER	MARTIN JONES	VERLE SHADOWEN
EUGENE CATON, JR.	IRA KAPLAN	LEE SHULSKY
PAUL CLARK	CLARK KIDD	FRANK STENFANIAK
JUSTIN CLINE	EDWARD KOCHER	WILLIAM TRAUB
ROBERT DODGE	CLAYTON LOTT	LESTER WILHITE
ROBERT DUDEN	WALKER MERIWETHER	
CWEN ELLIS	JUDSON PALMER	

WESTPORT BOYS' QUARTET

(Winner of Second Place in City Competition)

CLAYTON LOTT	HAROLD GODCHAUX
RAYMOND PURTLE	WILLIAM TRAUB

CLAYTON LOTT, Tenor

Soloist Winner of First Place in City Competition

J.S.K.



Girls' Glee Club



IRENE ANDERSON
DOROTHY BAILEY
VIRGINIA CALVERT
BEULAH COCHRUM
VIVIAN COWGILL
KATHRYN COX
HELEN DAVIDSON
GERTRUDE DUBIN
FLORENCE DUFFELMEYER
VIOLA DYE
DOROTHY ENSLEN
KATHLEEN FORE

ANNA LOUISE GRISHAMER
MILDRED GUILD
ALMA HACKLEY
DOROTHY HALL
CONSTANCE HARTMANN
ROSIE HARTUNIAN
BERNICE HOLM
VIVIANNE HOOVER
VIRGINIA HOUSE
BETTY HOYT
BEULAH JOHNSON
LUCIE KNOTTER

KATHRYN KROGE
KATHERN KUHNS
JEROMA LITMAN
LOIS LUNSFORD
SARAH MAGAZINE
GEORGIA MASON
JANET MERIWETHER
RUTH BERNICE MILLER
RUTH ELEANOR MILLER
NORMA NORMAN
MARY LOUIS RILEY
MARGARET SCHREIBER

HELEN LOUISE SCOTT
BERNICE SIEBERT
DOROTHY SMITH
CHARLINE SPAULDING
FRANCES STARK
MARINITA TEVIS
DOROTHY THOMAS
VIRGINIA THOMAS
MARIE WARNICK
MARION WARRINGTON
LUCILLE WEEKS
DORIS WEYAND

GIRLS' TRIPLE TRIO

(Winner of First Place in City Competition)

HELEN LOUISE SCOTT
DOROTHY ENSLEN
DORIS WEYAND

HELEN DAVIDSON
VIVIANNE HOOVER
ALMA HACKLEY

BERNICE HOLM
NORMA NORMAN
RUTH ELEANOR MILLER

ANNA LOUISE GRISHAMER, *Contralto (Winner of First Place in City Competition)*

Accompanist, FRANCES STARK

J.G.K.

1929



Christmas Play



"STOP THIEF"
by Carlyle Moore

THE CAST

JOAN CARR.....	Elizabeth Johnson
MRS. CARR.....	Dorothy Magness
CAROLINE CARR.....	Lucile Folse
MADGE CARR.....	Angela Crane
NELL.....	Marguerite Turner
WILLIAM CARR.....	Harold Grasse
JAMES CLUNEY.....	John Weir
MR. JAMISON.....	Edwin Withington
DR. WILLOUGHBY.....	Louis Foreman
REV. MR. SPELVIN.....	Raymond Dale
JACK DOOGAN.....	Norman Lockhart
JOE THOMPSON.....	Mason Meyer
SERGEANT OF POLICE.....	Harry Bell
POLICE OFFICER O'MALLEY.....	Richard Koch
POLICE OFFICER CLANCY.....	Don Kibbey
POLICE OFFICER CASEY.....	Jack Gordon
POLICE OFFICER O'BRIEN.....	Frank Flanagan
A CHAUFFEUR.....	Abe Morris
DANCERS.....	Barbara Turner, Arwilda Mudge

J. G. K.



Senior Play



"SEVEN CHANCES" by Samuel French

THE CAST

BILLY MEEKIN	Charles French
EARL GODDARD	John Gordon
JOE SPENCE	Richard Koch
RALPH DENBY	Frank Flanagan
HENRY GARRISON	Donald Cottrell
GEORGE	Gilbert Rosenthal
JIMMIE SHANNON	Thurman Duane
MRS. GARRISON	Jennie Lyn Shuck
ANNE WINDSOR	Genelle Roland
IRENE TREVOR	Leamae Brown
GEORGIANNA GARRISON	Betty Hoyt
LILLY TREVOR	Ethel Cotton
PEGGY WOOD	Phyllis Falk
FLORENCE JONES	Erma Smith
BETTY WILLOUGHBY	Dorothy Zander

J. G. K.

1929



Debating Team



THIS year the Board of Education decided to reinstall debating as one of the scholastic activities. Using an Oxford system with no decisions rendered debates are to be held with several of the other schools.

Mr. A. S. HUMPHREY, *Coach*

FRANK FLANAGAN
MAURICE GOTTLEIB
HAROLD GRASSE
BETTY HOYT

MALCOLM MAGERS
WALLACE MUDGE
GILBERT ROSENTHAL
EUGENE TAXMAN

J. G. K.

1929



Rhodes Scholars

WESTPORT has had an outstanding record in so far as Rhodes Scholarships are concerned. So far six of her graduates have held that honor and distinguished themselves in other activities. These who have held or are holding Rhodes Scholarships are:

REX MILLER, '13—*Representing the U. S. Department of Commerce in Australia.*

CLYDE EMERY, '16—*Law student at Harvard.*

JOHN MADDEN, '17—*Lawyer, Kansas City, Mo.*

FLORIAN GASS, '19—*Instructor in English, Missouri State University.*

CHARLES PARKER, '27—*Student at Oriel College, Oxford.*

THOMAS CHILDS, '28—*Student at Merton College, Oxford.*

Honor Students

During the past year these graduates of Westport have distinguished themselves at the different schools they attend.

CHESNEY HILL—*Wins \$1,000 Scholarship to Columbia University, N. Y.*

MARGARET CARPENTER—*Wins \$1,000 Scholarship at Radcliffe.*

TRACY LEONARD—*Wins membership in Phi Beta Kappa Honor Society at University of Kansas.*

CONSTANCE NUCKLES—*Wins membership in Phi Beta Kappa Honor Society at University of Kansas.*

WALDO DUNNINGTON—*Wins membership in Phi Beta Kappa Honor Society at Washington and Lee.*



Honor Students

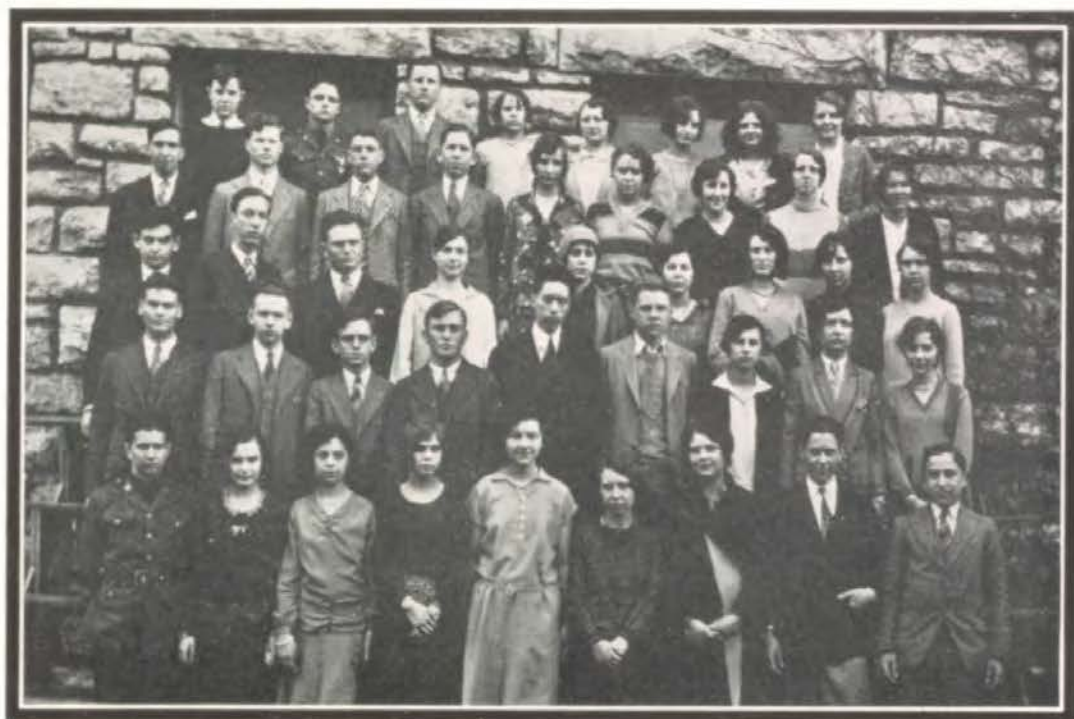

SCHOLARSHIP STANDARD FOR THE HONOR ROLL

TWO solid E's and one solid S; no grade below M. Two art grades may be substituted for one solid grade. A student who has been on the Honor Roll for two successive semesters becomes an Honor Student and is awarded a bronze pin. A student who has been on the Honor Roll four times is awarded a silver pin.

At graduation a student, attaining distinction in scholarship, is awarded a gold pin with one pearl for twelve solid E's and six solid S's. (One star on commencement program.)

A gold pin with two pearls is awarded for eighteen solid E's or fifteen solid E's and six art E's. (Two stars on commencement program.)

A gold pin with three pearls is awarded for twenty-two solid E's or eighteen solid E's and eight art E's. (Three stars on commencement program.)

This standard of scholarship is based on three years work in the Senior High School.

J.G.K.

1929



HONOR STUDENTS

BEATRICE ACHTENBERG	JAY JACKSON	REBECCA RISBERG
JEAN ADLER	HELEN KASCH	MARJORIE SAFFRAN
DONNA ALGER	FRANCES KLAMM	MARGARET SCHREIBER
FRANCES BOWMAN	EUNICE LEFKOVITZ	ANNETTE SEIP
DOROTHY BEACH	SARA LEE LEVIN	CLAIR SHAFER
LEAHMAE BROWN	ESTHER LEVINE	FRANCES STARK
ELLA BUNDREN	WILLIAM LEWIS	JACOB STRAF
DOROTHY CHAQUETTE	CLARA LONGSTRETH	ROBERT SUTERMEISTER
HARRIET CHASE	MURIEL LOVETT	HAROLD SWISHER
RAYMOND COWHERD	MALCOLM MAGERS	EUGENE TAXMAN
RAYMOND DALE	MARTHA MALLORY	JOHN THROCKMORTON
MARIE DONEY	BEVERLY MCCLELLAND	NANCY TURLEY
KENNETH FERRIL	RUTH MCGAVREN	FRANCIS VANICE
LUCILE FOLSE	DOROTHY MESSMORE	ROBERT WIER
BETTY HANSEN	GERTRUDE METZ	HELEN WILLIAMS
RUTH HARDACRE	WALLACE MUDGE	WALTER E. WILLIAMS
JOHN HARKNESS	EILEEN MYERS	EDWIN WITHINGTON
HELEN HENRY	MARIE PETRUS	JUNIOR WOLF
NORMAN IMES	MARVIN RICHMOND	DOROTHY ZIMMER

Highest Honors in Scholarship

Class of 1929

EUNICE LEFKOVITZ	MARTHA MALLORY	FRANCIS VANICE
WILLIAM LEWIS	MARIE PETRUS	DOROTHY ZIMMER
	MARGARET SCHREIBER	

Extra—Curricular Honors

Wallace Mudge as Westport's representative in several contests this year has proved himself an able speaker and a worthy contestant. At Christmas time he was used in the Mayor's Christmas Tree Campaign. He also represented Westport in the Extemporaneous Civic Forum Contest where he took third place.

Competing against a group of proven speakers Edwin Withington obtained the privilege of representing Westport in the Star Oratorical Contest.

In viewing the records made by such as these one readily sees the value of training and industry in outside activities. Westport has had every reason to be proud of her students who have made themselves known in city-wide contests.

J.G.K.



Honor Roll

JUNE, 1928

BEATRICE ACHTENBERG	JAY JACKSON	GUY SELF
JEAN ADLER	HELEN KASCH	CLAIR SHAFER
DONNA ALGER	FRANCES KLAMM	MARY SHERMAN
LAUREL ALLEN	EUNICE LEFKOVITS	FRANCES STARK
FRANCES BOWMAN	SARA LEE LEVIN	HYMIE STOLLER
LEAHMAE BROWN	ESTHER LEVINE	JACOB STRAF
ELLA BUNDREN	WILLIAM LEWIS	ROBERT SUTERMEISTER
SAMUEL CHANEY	CLARA LONGSTRETH	HAROLD SWISHER
DOROTHY CHAQUETTE	LOIS LUNSFORD	RUTH TAPPAN
HARRIET CHASE	MALCOLM MAGERS	EUGENE TAXMAN
RAY COWHERD	MARTHA MALLORY	JACK THOMSON
FRANCES COX	BEVERLY MCCLELLAND	JOHN THROCKMORTON
RAYMOND DALE	RUTH MCGAVREN	NANCY TURLEY
EMILY DAVIS	DOROTHY MESSMORE	FRANCIS VANICE
MARIE DONEY	GERTRUDE METZ	EARL VOGELBAUGH
HELEN FICHMAN	WALLACE MUDGE	ROBERT WIER
LUCILE FOLSE	EILEEN MYERS	WALTER E. WILLIAMS
FLOYD GRIFFITH	MARIE PETRUS	EDWIN WITHINGTON
BETTY HANSEN	MARVIN RICHMOND	JUNIOR WOLF
RUTH HARDACRE	WALTON ROHDE	MARGUERITE WATKINS
CATHERINE HEGNER	MARJORIE SAFFRAN	HELEN WILLIAMS
ALICE HOGUE	MARGARET SCHREIBER	DOROTHY ZIMMER
NORMAN IMES	ANNETTE SEIP	

J.G.K.

1929



Honor Roll

JANUARY, 1929

BEATRICE ACHTENBERG	RALPH GILLIS	ELEANOR MAGERS	CARL SCHMIDT
IRVING ACHTENBERG	LA VERNE GUILD	MALCOLM MAGERS	MARGARET SCHREIBER
JEAN ADLER	BETTY HANSEN	MARTHA MALLORY	THELMA SCOTT
ALBERTA AHLEN	RUTH HARDACRE	BEVERLY MCCLELLAND	CLAIR SCHAFER
DONNA ALGER	JOHN HARKNESS	RUTH MCGAVREN	KATHERINE SHARP
CARL E. ANDERSON	HAROLD HART	DOROTHY MESSMORE	CHARLINE SPAULDING
AUGUSTINE APRA	BETTY HAYNES	GERTRUDE METZ	SHIRLIE STAINS
FRANK BARHYDT	MAY HEGNER	FREDA MILBERGER	FRANCES STARK
WALTON BEAN	CAROLINE HEINZE	MARION MORRIS	JACOB STRAF
FRANCES BOWMAN	ELEANOR HERMANSADER	HARRIETTE MORTON	ROBERT SUTERMEISTER
DOROTHY BRANSON	LELAND HOOD	ARWILDA MUDGE	HAROLD SWISCHER
VIRGINIA BRINK	BETTY HOYT	WALLACE MUDGE	VAL THOMAS
LOUISE BROWN	JAMES HYDE	FLORENCE MUNSELL	JACK THOMSON
WILMA BULLARD	JAMES JAMES	EILEEN MYERS	HAYDEN TROWBRIDGE
ELLA BUNDREN	NORMAN IMES	MADGE MYERS	BARBARA TURNER
BETTY BURNAP	DON JACKSON	WARNER NAUMAN	BETTY TURNER
MARGARET CARR	JAY JACKSON	DANIEL NOGER	FRANCIS VANICE
KENNETH CARTER	LOUISE JARBOE	JAMES OLSEN, JR.	BILL WARNER
BILLY CATRON	REID JONES	MARIAN OSBORN	JOHN WEIR
HARRIET CHASE	HELEN KASCH	MARIA PANAGOS	DOROTHY WHITE
CHARLES CLOCK	MARION KELLER	GERTRUDE PEHL	ROBERT WIER
LAURI COOKE	DON KIBBEY	MARIE PETRUS	CLARA WILLIAMS
ALBERT COMER	FRANCES KLAMM	PAUL PROCTOR	HELEN WILLIAMS
RAY COWHERD	EUNICE LEFKOVITS	ALFRED RAPP	WALTER E. WILLIAMS
HUBERT CRAWLEY	ESTHER LEVINE	DOROTHY M. RHOADES	NEDENE WINTERS
MARIE DONEY	WILLIAM LEWIS	MARVIN RICHMOND	EDWIN WITHINGTON
AMELIA FIEDLER	JEROMA LITMAN	AUDREY ROGERS	JUNIOR WOLF
LUCILE FOLSE	CLIFFORD LOGAN	EDITH RUBIN	DOROTHY ZIMMER
JAMES FULKERSON	CLARA LONGSTRETH	MARJORIE SAFFRAN	
EDWARD GERSHON	MURIEL LOVETT	LORENA SCHLEMMER	

J.G.K.

1929



In Appreciation

EVERY year the Herald Staff finds itself indebted to those students who devote their time and energy on the art work of the Herald. Without their assistance the annual would be far from the desirable book it is for much of the work is beyond the ability of the Staff. Most of the credit is due the Art Department under the supervision of Miss Wilhite and the Mechanical Drawing Classes headed by Mr. Banister.

The contest for the cover design was especially important this year for it has been decided to use the design for several years. In a contest open to the whole student body the design submitted by Ruth Dawson was judged the best. Other work done by the Art Department consists of the following division pages: Seniors, Ruth Dawson; Societies, Dorothy McMullen; Faculty, Bernis Moody; Girls' Athletics, Madeleine Bowen; R. O. T. C., Lena Wyatt; Activities, Ruth Dawson.

The work done for the Herald by the Drafting Classes consists of the following pages: Published by, Louis Laugesen; Dedicated by, Robert Zane; Foreword, Geraldine Sliffe; Order of Books, Ruth Tappan; Athletics, Fred Haslam; Tiger Tales, Wallace Mudge, Border Design, Grover Knight; and the Standard Background Effect, Wallace Mudge. The Division Page Titles were done by Leonard Stevens, Fred Haslam, and Wallace Mudge. The Cartoons are the work of Clark Kidd, Mortimer L. Lacaff, Wallace Mudge, Grover Knight and Fred Haslam.

J. G. K.

1929



Societies



Clionian Society



COLORS: Purple and White
 MOTTO: Spirit of Westport
 ADVISER: Miss Lilly

OFFICERS

<i>First Term</i>		<i>Second Term</i>
CHARLES SCHOONOVER <i>President</i>	BETTY MONROE
BETTY MONROE <i>Vice-President</i>	VIRGINIA HINSHAW
VIRGINIA HINSHAW <i>Secretary</i>	LELAND SPEER
LOUIS FORMAN <i>Treasurer</i>	ANGELA CRANE
JOHN HALDERMAN <i>Sergeant-at-Arms</i>	GILBERT ROSENTHAL

MEMBERS

GIRLS

GLADYS BORCHART	ANGELA CRANE	LOUISE JARBOE	CHARLENE PRESTON
VIRGINIA BRINK	HELEN DAVIDSON	GERTRUDE KOERNER	MARJORIE SAFFRON
DOROTHY BROWN	MARY NELL EASTON	GERTRUDE METZ	MARGARET SCHREIBER
LOUISE BROWN	PHYLLIS FALK	LEWELEN MOSS	ANNETTE SEIP
FLORENCE CAMPBELL	LOUISE HAGNY	ELIZABETH MONROE	ESTHER SMITH
AMY LOU COURTNEY	VIRGINIA HINSHAW	ELLEN NESBIT	VIRGINIA WITT
	EMMA RUTH IRWIN	GERTRUDE PEHL	

BOYS

HOWARD COMBS	DONALD MCINTYRE	ROBERT SHEPHERD	LESTER WILHITE
CHARLES CRAWFORD	ALFRED RAPP	LELAND SPEER	SCHULER WILLIAMS
LOUIS FORMAN	JUNIOR REDMOND	LEONARD STEVENS	RICHARD WRIGHT
HAROLD HART	GILBERT ROSENTHAL	JACK VON LACKUM	ROBERT MCGAVIC
WILLIAM LANGE	CHARLES SCHOONOVER	CAMPBELL WHITE	RICHARD NEWCOMER

J. G. K.

1929



Round Table Club



OFFICERS

<i>First</i>		<i>Second Term</i>
DOROTHY MESSMORE.....	<i>President</i>	BYERS RATHBONE
MURIEL LOVETT.....	<i>Vice-President</i>	EARL VOGELBAUGH
CLARABEL HARLAN.....	<i>Secretary</i>	ALICE HOGUE
BYERS RATHBONE.....	<i>Treasurer</i>	FLOYD GRIFFITH
FLOYD GRIFFITH.....	<i>Sergeant-at-Arms</i>	EDMUND HAINES

ADVISER: Miss Youngs

MEMBERS

JEAN ADLER	MARGUERITE BIZZANTI	WILLIAM KELLAR	MARION ROACH
EARL BOWMAN	LYMAN FIELD	EUNICE LEFKOVITZ	BYERS RATHBONE
LEAHMAE BROWN	HELEN FULKERSON	CLIFFORD LOGAN	ESTERMAE REPPERT
MARY CLARK	ELIZABETH GRAVES	MURIEL LOVETT	JOHN RYDER
WILLIAM COERVER	JACK GREENMAN	LOIS LUNDSFORD	FRANCIS STARK
RAYMOND DALE	FLOYD GRIFFITH	DOROTHY MESSMORE	KARL SCHMIDT
NANCY DOLL	HELEN HENRY	LOUISITA MOFFAT	JAMES TODD
MILDRED ELLISON	ROBERT HOWE	MYRON MAYER	EARL VOGELBAUGH
DOROTHY ENSLEN	ALICE HOGUE	JAMES MCCANN	NANCY TURLEY
WALTON BEAN	ELEANOR HERMANSADER	WALKER MERIWEATHER	MILDRED K. WHITE
MADELEINE BOWEN	FLORENCE KNAPP	FREDA MILBERGER	
FRANK BARHYDT	ISLE MONA KETCHAM	EDMUND HAINES	

J. & K.

1929



Pundit Club



OFFICERS

<i>First Term</i>		<i>Second Term</i>	
GENELLE ROLAND <i>President</i>	BETTY FORSYTHE	
BETTY HOYT <i>Vice-President</i>	PRUDENCE STILLMAN	
BETTY FORSYTHE <i>Secretary</i>	DOROTHY HATFIELD	
BETTY BURNAP <i>Treasurer</i>	CAROLINE WOODHOUSE	
DOROTHY HATFIELD <i>Sergeant-at-Arms</i>	WILHELMINA BUSCH	

MEMBERS

JOSEPHINE BRANDOM
 DOROTHY BRANSON
 VIRGINIA BRIGHT
 BETTY BURNAP
 WILHELMINA BUSCH
 MARGARET CARR
 BETTY COOPER
 MARGARET COTTRELL
 SUE FALTER
 BETTY FORSYTHE

CAROL GOODRICH
 MARGARITE HARRIMAN
 DOROTHY HATFIELD
 BETTY HOYT
 ELLA MAY JOHNSON
 MARTHA MALLORY
 RUTH MCGAVREN
 ELEANOR MILLER
 ELIZABETH MILLER
 HELEN PETRUS

GENELLE ROLAND
 PRUDENCE STILLMAN
 DOROTHY WERNER
 CAROLINE WOODHOUSE
 VIRGINIA WRIGHT
 POLLY PERKINS
 LILLIAN WILSON
 MARY ALICE LE HUQUET
 VIOLA GORDON
 FRANCES BOWMAN

J.G.K.



Clay Club



COLORS: *White and Gold*

MOTTO: *Nihil nisi hic perfectum ingenio elaboratum industria adferri oportet*

ADVISER: *Mr. Miner*

OFFICERS

<i>First Term</i>		<i>Second Term</i>
EDWIN WITHINGTON	<i>President</i>	JOHN HARKNESS
WALLACE MUDGE	<i>Vice-President</i>	MALCOLM MAGERS
JACK THOMSON	<i>Secretary</i>	RAY COWHERD
RAY COWHERD	<i>Treasurer</i>	ALBERT COMER
FRANCES VANICE	<i>Sergeant-at-Arms</i>	ROBERT SUTERMEISTER
DONALD KIBBEY	<i>Critic</i>	WALLACE MUDGE

MEMBERS

ALBERT CABINESS	STEPHEN HECKERT	EDWIN WITHINGTON	MALCOLM MAGERS
JUSTIN CLINE	JAMES HYDE	LELAND HOOD	ISADORE MNOOKIN
ALBERT COMER	NORMAN IMES	STERLING CUTLIP	WALLACE MUDGE
RAY COWHERD	HENRY JOHANNING	RICHARD ARENS	ALEXANDER MYERS
RICHARD EVERLINE	JUNIOR WOLF	DONALD KIBBEY	JANUS OLSEN
RUSSELL FIELD	ROBERT SUTERMEISTER	RICHARD KOCH	PAUL PROCTOR
TILTON GORRELL	EUGENE TAXMAN	ARTHUR LEONARD	LEE SHEUERMAN
MAURICE GOTTLIEB	JACK THOMSON	WILLIAM LEWIS	DWIGHT SMITH
JOHN HARKNESS	FRANCES VANICE	FREDERICK MACKAY	WALTER HATFIELD

J.G.K.

1929



Irving Club



OFFICERS

<i>First Term</i>		<i>Second Term</i>
WILLIAM WARNER.....	<i>President</i>	MASON MEYER
NORMAN LOCKHART.....	<i>Vice-President</i>	HAROLD GRASSE
HAROLD GRASSE.....	<i>Secretary</i>	JAY JACKSON
FRANK FLANAGAN.....	<i>Treasurer</i>	SAM SPARKS
WALTER COOPER.....	<i>Sergeant-at-Arms</i>	HAYDEN TROWBRIDGE

MEMBERS

CARL ANDERSON	FRED HASLAM	VAL THOMAS
POWELL AWBREY	JAMES IAMS	HAYDEN TROWBRIDGE
DUNCAN CANTRELL	DON JACKSON	WILLIAM WARNER
WILLIAM CATRON	JAY JACKSON	JOHN WEIR
SAMUEL CPANEY	ELLIS LUCK	JUNIOR BRIDGES
HUBERT CRAWLEY	MASON MEYER	CHARLES SPARKS
WILLIAM DWORKIN	DANIEL NOGER	PAUL CAMPBELL
FRANK FLANAGAN	DON PEARSON	MORTIMER LACAFF
HAROLD GRASSE	SAM SPARKS	CLAIR SHAFER

J. S. K.

1929



Promethean Literary Society



OFFICERS

<i>First Term</i>		<i>Second Term</i>
DOROTHY BEACH	<i>President</i>	VIVIEN TURLEY
CHARLOTTE GRAVES	<i>Vice-President</i>	EVELYN SHAPIRO
DOROTHY DICKSON	<i>Secretary</i>	CHARLOTTE GRAVES
ELEANOR SHELTON	<i>Treasurer</i>	MARIE DONEY
BONITA KNOWLES	<i>Sergeant-at-Arms</i>	DOROTHY ZANDER

MEMBERS

DOROTHY BEACH
 MARIE DONEY
 VIVIEN TURLEY
 MARY L. BOOTH
 ALMA HACKLEY
 EVELYN SHAPIRO
 DOROTHY DICKSON
 BETTY HANSEN
 BONITA KNOWLES
 CHARLOTTE HOME

EDNA MCKINLEY
 CHARLOTTE GRAVES
 FRANCES RICHARDS
 RUTH FOLSE
 GERALDINE KAHL
 DOROTHY WHITE
 HELEN EUBANKS
 BETTY TURNER
 DOROTHY ZANDER
 MARIAN SCHMITT

MARY LOUISE RILEY
 BLANCHE KAHL
 FRANCES SANDS
 ELEANOR SHELTON
 HARRIET CHASE
 MARCIA WILLIAMS
 IRENE ANDERSON
 RUTH HARDACRE
 ELLA BUNDREN
 BEATRICE WALLER

FLORENCE MUNSSELLES
 BEATRICE ACHTENBERG
 LUCILLE FOLSE
 THELMA MILLER
 MAYDELLE SHAWVER
 MARY LEE BELL
 MARCELLA CRAIG

J. G. K.





B. C. P. Club



OFFICERS

<i>First Term</i>		<i>Second Term</i>
DOROTHY MESSMORE.....	<i>President</i>	DUNCAN CANTRELL
DOROTHY HATFIELD.....	<i>Vice-President</i>	NORMAN IMES
MARTHA MALLORY.....	<i>Secretary</i>	JOHN WEIR
FRED NICHOLS.....	<i>Treasurer</i>	VIRGINIA HINSHAW
DUNCAN CANTRELL.....	<i>Sergeant-at-Arms</i>	DON JACKSON

ADVISER: *Miss Van Neman*

MEMBERS

BILL BARR	MILDRED HANSON	ELEANOR MAJORS	SHIRLEY STAINS
DOROTHY BRANSON	MARGUERITE HARRIMAN	MARTHA MALLORY	PRUDENCE STILLMAN
LEAHMAE BROWN	DOROTHY HATFIELD	DOROTHY MESSMORE	ROBERT TORBERT
DUNCAN CANTRELL	VIRGINIA HINSHAW	THELMA MILLER	HAYDEN TROWBRIDGE
CHARLES CRAWFORD	JAMES IAMS	ELLEN NESBIT	JACK VON LOCKUM
CARL COOPER	NORMAN IMES	DOROTHY RIXEY	JOHN WEIR
STERLING CUTLIP	DON JACKSON	MARIAN ROACH	DOROTHY WERNER
MILDRED ELLISON	ELLA MAY JOHNSON	FRANCES SAUTER	BEN WILLIAMS
ELIZABETH FORSYTHE	LOUISE KELLEY	MARIAN SCHMIDT	HELEN WILLIAMS
HERMAN FRANKE	MAXINE KELLEY	ERVIN SCHLEGEL	SCHULLER WILLIAMS
HOWARD GABLE	FRANCES KLAMM	ROBERT SEIGEL	DICK WRIGHT
LOUISE JARBOE	RICHARD KOCH	ROBERT SHEPHERD	VIRGINIE WRIGHT
EDWARD GERSHON	LEE LANDMAN	STELLA SIX	DOROTHY ZIMMER
FLOYD GRIFFITH	FRED MACKAY	LELAND SPEER	

J. G. K.

1929



Engineers' Club



OFFICERS

<i>First Term</i>		<i>Second Term</i>
RALPH GILLIS	<i>President</i>	JAY JACKSON
WALLACE MUDGE	<i>Vice-President</i>	GILBERT ROSENTHAL
JAY JACKSON	<i>Secretary</i>	LOUIS LAUGESSEN
LOUIS LAUGESSEN	<i>Treasurer</i>	WALLACE MUDGE
LEONARD STEVENS	<i>Sergeant-at-Arms</i>	GEORGE WILL

MEMBERS

CARL ANDERSON
 POWELL AWBREY
 DONALD BALL
 PAUL CAMPBELL
 KENNETH CARTER
 FRANKLIN DUNN
 ROBERT GARRETT
 RALPH GILLIS
 STEPHEN HECKERT
 JAY JACKSON

LOUIS LAUGESSEN
 EMMETT LITTLEFIELD
 MAC DONALD LIVESAY
 WALLACE MUDGE
 ISADORE MNOOKIN
 LEONARD PHILLIPS
 ALFRED RAPP
 BYERS RATHBONE
 WALTER RHODE
 GILBERT ROSENTHAL

JACK SHARP
 LEONARD STEVENS
 ROBERT SUTERMEISTER
 ALVIN TERRY
 KENDALL TUCKER
 GEORGE UPDEGRAFF
 ROBERT WIER
 GEORGE WILL
 ROBERT ZANE

J.G.K.



Speech Arts Club



OFFICERS

<i>First Term</i>		<i>Second Term</i>
NORMAN LOCKHART	<i>President</i>	MAURICE GOTTLIEB
EDWIN WITHINGTON	<i>Vice-President</i>	ANGELA CRANE
ANGELA CRANE	<i>Secretary</i>	BETTY HOYT
BETTY HOYT	<i>Treasurer</i>	MURIEL LOVETT
JUNIOR GASTON	<i>Sergeant at-arms</i>	ARTHUR LEONARD

ADVISER: Miss Keeler

MOTTO—"The word utters the many voices of the personality."

MEMBERS

ALBERT CABINESS
 RAYMOND DALE
 EDWARD DARRAUGH
 LOUIS FORMAN
 FRANK FLANAGAN
 MAURICE GOTTLIEB
 ARTHUR LEONARD
 NORMAN LOCKHART
 MALCOM MAGERS
 ABE MORRIS
 JANUS OLSEN
 FRANCIS VANICE

EDWIN WITHINGTON
 FRANCES BOWMAN
 VIRGINIA BRINK
 VIRGINIA BROWN
 DOROTHY CHAQUETTE
 ETHEL COTTON
 ANGELA CRANE
 BETTY HOYT
 RUTH KIEFFER
 VIRGINIA KOHLER
 MURIEL LOVETT
 LUCILLE FOLSE

HARRIET MORTON
 DOROTHY SHANTZ
 JENNIE LYNN SHUCK
 ERMA SMITH
 MARGUERITE TURNER
 VIRGINIA WELCH
 MARY ELIZABETH WHIPPLE
 MARCIA WILLIAMS
 LOUISE WILSON
 DOROTHY ZANDER

J.S.K.



Jules Guerin Art Club



OFFICERS

<i>First Term</i>		<i>Second Term</i>
JESSIE LUYBEN <i>President</i>	MARY ALICE CLARK
OLIVIA NOGER <i>Vice-President</i>	FLORENCE KNAPP
EDITH WALDRON <i>Secretary</i>	VIRGINIA DOLL
DORTHEA MICHELS <i>Treasurer</i>	MARY NELL EASTON
MARY ALICE CLARK <i>Critic</i>	BERTHA NEWBERG
FLORENCE KNAPP <i>Sergeant-at-Arms</i>	BERNIS MOODY

ADVISER: *Miss Wilhite*

MEMBERS

MARGUERITE ATWELL	MARY NELL EASTON	WILMA MAY	GLADYS STANFIELD
ROBERTA BARKER	RUTH FOLSE	DOROTHY MCMULLEN	RUTH TAPPAN
MADELEINE BOWEN	HELEN FULKERSON	ARWILDA MUDGE	FLORENCE WING
ELLA BUNDREN	ALICE GILLIS	BERNIS MOODY	EDITH WALDRON
MARY ALICE CLARK	MARGARET GOSLIN	DORTHEA MICHELS	MARY WOODS
MERJAM COHEN	HELEN GOWDY	BERTHA NEWBERG	ALMA WRIGHT
JOHENETTA CUNNINGHAM	ALICE HILDEBRAND	DOROTHY OWINGS	WILMA RODECKER
RUTH DAWSON	HELEN KASCH	MILDRED SAWIN	JESSIE LUYBEN
ALZADA DELTON	FLORENCE KNAPP	VIRGINIA SELF	OLIVIA NOGER
NANCY DOLL	MARY ALICE LE HUQUET	KATHERINE SHARP	
VIRGINIA DOLL	MARIAN LITTLE	NELDA JEAN SOUTHERN	

J. G. K.

1929



Circulo Calderon Club



COLORS: *Red and Orange*
 MOTTO: *Adelante, siempre, adelante*

OFFICERS

<i>First Term</i>		<i>Second Term</i>
EARL VOGELBAUGH	<i>President</i>	FRANCES STARK
WILLIAM MARTINEZ	<i>Vice-President</i>	VIRGINIA WITT
JOSEPH BROWN	<i>Secretary</i>	JACK THOMSON
FRANCES STARK	<i>Treasurer</i>	BEATRICE BERNICK

MEMBERS

BEATRICE BERNICK	EILEEN MYERS	RICHARD ROSENBAUM	CHARLINE SPAULDING
LILLIAN BRANSON	DOROTHY RICHARDS	CLAIR SHAFFER	FRANCES STARK
VIRGINIA BRIGHT	DALMER BLANKENSHIP	LAMAR STOKER	MARTHA SUMMERS
SADINE GLASS	JOSEPH BROWN	VAL THOMAS	EMILY TIEMANN
CATHERINE HEGNER	VICTORIANO CRESCENCIA	JACK THOMSON	MARGUERITE TOSH
IRENE HUESER	ROGER HERSHBURGER	EARL VOGELBAUGH	VICTORIA VENNE
EMMA RUTH IRWIN	FRANK LACAFF	MARY HEGNER	JEAN WITT
MARY IRENE KANE	BILL LAUFENBURG	HELEN SHATTO	VIRGINIA WITT
CARMEN MARTINEZ	WILLIAM MARTINEZ	FLORENCE SIMS	RONALD ASHBURN

J. G. K.

1929



Les Immortels



COLORS: Coral and Silver
 FLOWER: Poppy
 MOTTO: *En Vivant, vivans oraiment*

OFFICERS

<i>First Term</i>		<i>Second Term</i>
EUNICE LEFKOVITS	<i>President</i>	MARGARET SCHREIBER
RUTH MCGAVREN	<i>Vice-President</i>	ALICE HOGUE
ALICE HOGUE	<i>Secretary</i>	EDMUND HAINES
MARGARET SCHREIBER	<i>Treasurer</i>	WILLIAM COERVER
WILLIAM COERVER	<i>Sergeant-at-Arms</i>	DAVID GLATT

MEMBERS

JEAN ADLER
 BETTY BURNAP
 DOROTHY CHAQUETTE
 LOLO COOKE
 LUCILLE DAHLSTROM
 MARIE DONEY
 HELENE EUBANK
 CHARLOTTE GRAVES
 HELEN HENRY

CAROLINE HEINZ
 EUNICE LEFKOVITS
 ESTHER LEVINE
 ELIZABETH STUYVESANT
 NANCY TURLEY
 BARBARA TURNER
 ALICE HOGUE
 WILLIAM COERVER
 DAVID GLATT

JACOB STRAF
 EDMUND HAINES
 JOHN HARKNESS
 BEN PAGE
 MARY LOEBENSTEIN
 LOIS LUNSFORD
 ALDINE MATTESON
 RUTH MCGAVREN
 GERTRUDE METZ

LOUISITA MOFFET
 MARIA PANAGOS
 GERTRUDE PEHL
 DOROTHY RHOADES
 MARJORIE SAFFRON
 MARGARET SCHREIBER
 MARGARET SMITH

J. G. K.

1929



Diana Athletic Club



COLORS: Blue and Gray
 MOTTO: *Mens sana in corpore sano*

OFFICERS

<i>First Term</i>		<i>Second Term</i>
MARGUERITE MENDOZA	President	FRANCIS RICHARDS
VIRGINIA MUSSER	Vice-President	BEATRICE ACHTENBERG
MARY LEE BELL	Secretary	GRACE McMURRAY
GERALDINE KAHL	Treasurer	LOUISE BROWN
DOROTHY BROWN	Sergeant-at-Arms	LENA WYATT
CAROLINE GOODRICH	Critic	MARGARET EDWARDS

MEMBERS

BEATRICE ACHTENBERG	CAROL GOODRICH	MARGUERITE MENDOZA	BEATRICE WALLER
EILEEN BAIRD	BETTY HANSEN	MARGUERITE MORRIS	MILDRED WILKINS
MARY LEE BELL	ELEANOR HERMANSADER	MARY JANE MOSER	EDRIE LAVENA WILLIS
JEANNE BOWERS	HELEN HEWITT	DOROTHY O'DONNELL	CAROLINE WOODHOUSE
DOROTHY BROWN	BETTY BELL JONES	KATHERINE PANAGOS	LENA WYATT
LOUISE BROWN	GERALDINE KAHL	FRANCIS RICHARDS	ARLENE SLUSHER
MILDRED CASE	MARION KELLER	DOROTHY SHELTON	MARGARET SILBERG
STELLA CUTLIP	AMANDA MCKINNEY	ELEANOR SHELTON	DOROTHY BRODIE
MARGARET EDWARDS	GRACE McMURRAY	ALMA LEE SISSON	

J. G. K.

1929



Alpha Lyra Club



OFFICERS

<i>First Semester</i>		<i>Second Semester</i>
SAMUEL CHANEY	<i>President</i>	HAROLD GRASSE
HELEN LOUISE SCOTT	<i>Vice-President</i>	ELIZABETH MONROE
RUTH ESTHER BRIGHAM	<i>Secretary</i>	HELEN DAVIDSON
WILLIAM TRAUB	<i>Treasurer</i>	HAROLD GODCHAUX
LESTER WILHITE	<i>Sergeant-at-Arms</i>	MASON MEYER

MEMBERS

FREDERICK BREITENBAUGH	WALKER MERIWETHER	DOROTHY ENSLEN	GEORGIA MASON
MARVIN CARTER	MASON MEYER	KATHLEEN FORE	JANET MERIWETHER
PAUL CLARK	RAYMOND PURTLE	ANNE LOUISE GRISHAMER	RUTH MILLER
JUSTIN CLINE	WILLIAM TRAUB	MILDRED GUILD	ELIZABETH MONROE
EVANS CORN	IRENE ANDERSON	DOROTHY HALL	NORMA NORMAN
ROBERT DUDEN	LORU BAILEY	CONSTANCE HARTMAN	MARY LOUISE RILEY
ROBERT DODGE	RUTH ESTHER BRIGHAM	ROSIE HARTUNIAN	BETTY LEE SANDUSKY
OWEN ELLES	VIRGINIA CALVERT	BERNICE HOLM	HELEN LOUISE SCOTT
HAROLD GODCHAUX	BEULAH COCHRUM	VIVIANNE HOOVER	DOROTHY SMITH
HAROLD GRASSE	VIVIAN COWGILL	VIRGINIA HOUSE	ESTHER SMITH
IRA KAPLAN	KATHRYN COX	BEULAH JOHNSON	MARINITA TEVIS
CLARK KIDD	HELEN DAVIDSON	KATHRYN KROGE	LUCILLE WEEKS
EDWARD KÖCHER	GERTRUDE DUBIN	KATHERN KUHN	DORIS WEYAND
CLAYTON LOTT	VIOLA DYE	JEROMA LITMAN	LESTER WILHITE

J.S.M.

1929



Boys' High School Club



OFFICERS

<i>First Term</i>		<i>Second Term</i>
MASON MEYER	<i>President</i>	JAY JACKSON
PAUL RICHARDSON	<i>Vice-President</i>	JOHN HARKNESS
ROBERT SUTERMEISTER	<i>Secretary</i>	BILL WARNER
JOHN HARKNESS	<i>Treasurer</i>	POWELL AWBREY

ADVISER: *Mr. Haize*

MEMBERS

CARL ANDERSON
 CARL E. ANDERSON
 JOHN ALLEN
 WILLIAM ALLEN
 BEN ALLMAYER
 RONALD ASHBURN
 POWELL AWBREY
 FRANK BARHYDT
 WILLIAM BARR
 EUGENE BECK

EARL BOWMAN
 RAYMOND BROWN
 ALBERT CABINESS
 PAUL CAMPBELL
 SURBER CAMPBELL
 ALFRED CARLISLE
 BILL CATRON
 WILLIAM CECIL
 RODGERS CHRISTOPHER
 PAUL CLARK

JUSTINE CLINE
 WILLIAM COERVER
 HOWARD COMBS
 EVANS CORN
 HUBERT CRAWLEY
 STERLING CUTLIP
 FORD DICKIE
 FRED DISCKMAN
 CARL DOUGLASS
 ROBERT DUDEN

J.G.K.



BOYS' HIGH SCHOOL CLUB (Continued)

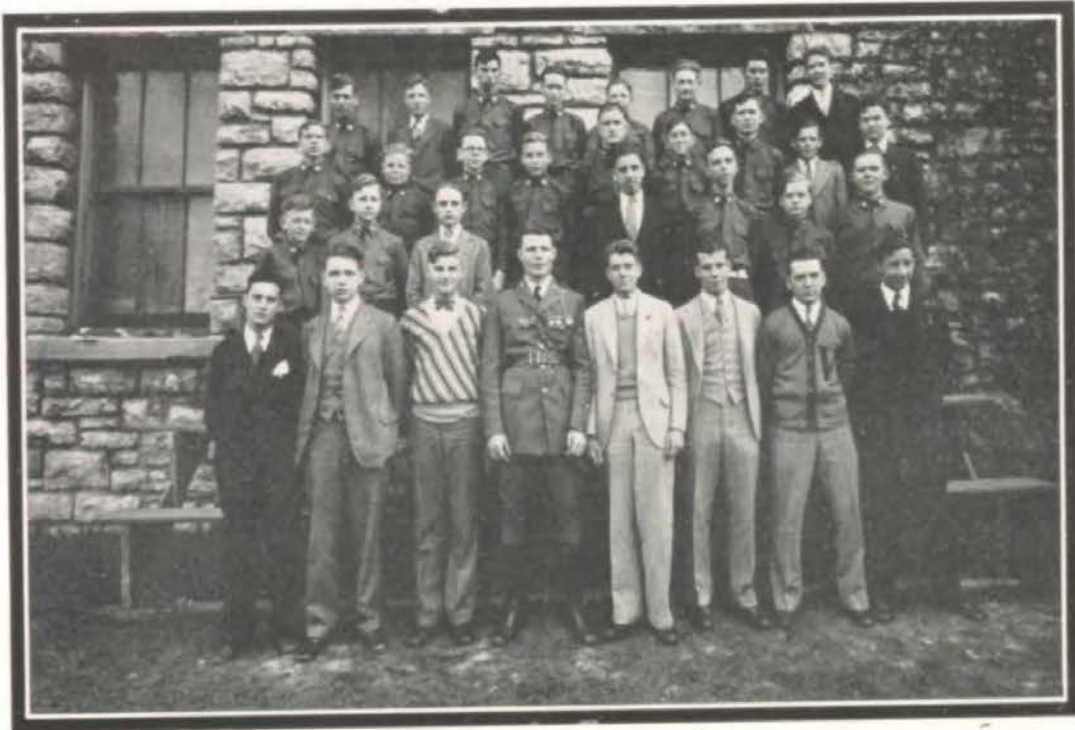

MEMBERS

GLEN EVANS
ROBERT EVANS
RICHARD EVERLINE
RICHARD FEUTZ
LYMAN FIELD
JAMES FOWLER
JAMES FULKERSON
JUNIOR GASTON
MAURICE GIBSON
JACK GORDON
JOHN GOSNEY!
MAURICE GOTTLIEB
EDMUND HAINES
FLOYD HALL
JOHN HARKNESS
STEPHEN HECKERT
CHARLES HOLDEN
LELAND HOOD
JAMES HYDE
JAMES IAMS
DON JACKSON
JAY JACKSON
MARSHALL JEFFERS
REID JONES
EUGENE KEW
DON KIBBEY
CLARK KIDD
GROVER KNIGHT

RICHARD KOCH
FRANK LACAFF
MORTIMER LACAFF
HARRY LEVINE
WALTER LANE
RALPH LATSHAW
ARTHUR LEONARD
WILLIAM LEWIS
ELLIS LUCK
MALCOM MAGERS
ROBERT MANLEY
NELSON MCININCH
JOHN MCKEE
MASON MEYER
BEN MILLSTEIN
ISADORE MNOOKIN
WAYNE MOODY
MERRILL MORONG
WALLACE MUDGE
ALEXANDER MYERS
CHESTER NIEDERJOHN
VAN PEARSE
DON PEARSON
PAUL PROCTOR
BEN RAMEY
ALFRED RAPP
BYERS RATHBONE
JOHN RICHARDSON

PAUL RICHARDSON
ORA RUSSELL
BOB SCHEE
JOHN SCOTT
DON SEIP
BILLY SHAFFER
JACK SHARP
WINTON SHRONTZ
CHARLES SIEBENTHALER
LELAND SPEER
CHARLES SPARKS
BRUCE STEELE
JOHN SUMMERS
ROBERT SUTERMEISTER
VAL THOMAS
JACK THOMSON
FRANCIS TROTT
GEORGE UPDEGRAFF
FRANCIS VANICE
JEROME VANICE
BILL WARNER
JOHN WEIR
LESTER WILHITE
ALDEN WOODBURY
RICHARD WRIGHT
BILLY WITHROW
ROY WALKER
GEORGE WILL
ROBERT ZANE

J. & K.



Girl Reserves



President..... DOROTHY MESSMORE
Vice-President..... MARJORIE SOPER
Secretary..... EUNICE LEFKOVITZ
Treasurer..... DOROTHY BRANSON
Program Chairman..... VIRGINIA HINSHAW
Camp and Conference Chairman DOROTHY CHAQUETTE
Music Chairman..... LOIS LUNDSFORD
Senior Triangle..... MARGARET SCHREIBER
Junior Triangle..... MARCELLA CASTLE
Sophomore Triangle..... ISLE MONA KETCHAM

J. G. K.

1929



R. O. T. C.

Cadet Major Hayden Trowbridge who won the position of commander of the Westport Battalion because of his fine ability in scholastic as well as Military Training. Sgt. Morris could not have appointed a better commander since Major Trowbridge has fulfilled his duties with the greatest degree of competency.



Sgt. Archie Morris D. E. M. L.-R. O. T. C. detailed from the second cavalry, Fort Riley Kansas, whose faithful and unceasing work has made Westport an honor school.



The coveted honor of being Sponsor Major was won by Miss Elizabeth Monroe. Five girls are elected Lieutenants by the cadets. Three of these are made Captains by the faculty. The senior girls then elect one of these as Sponsor Major.

J. G. K.



SPONSORS AND FIELD CLERKS

J.G.K.

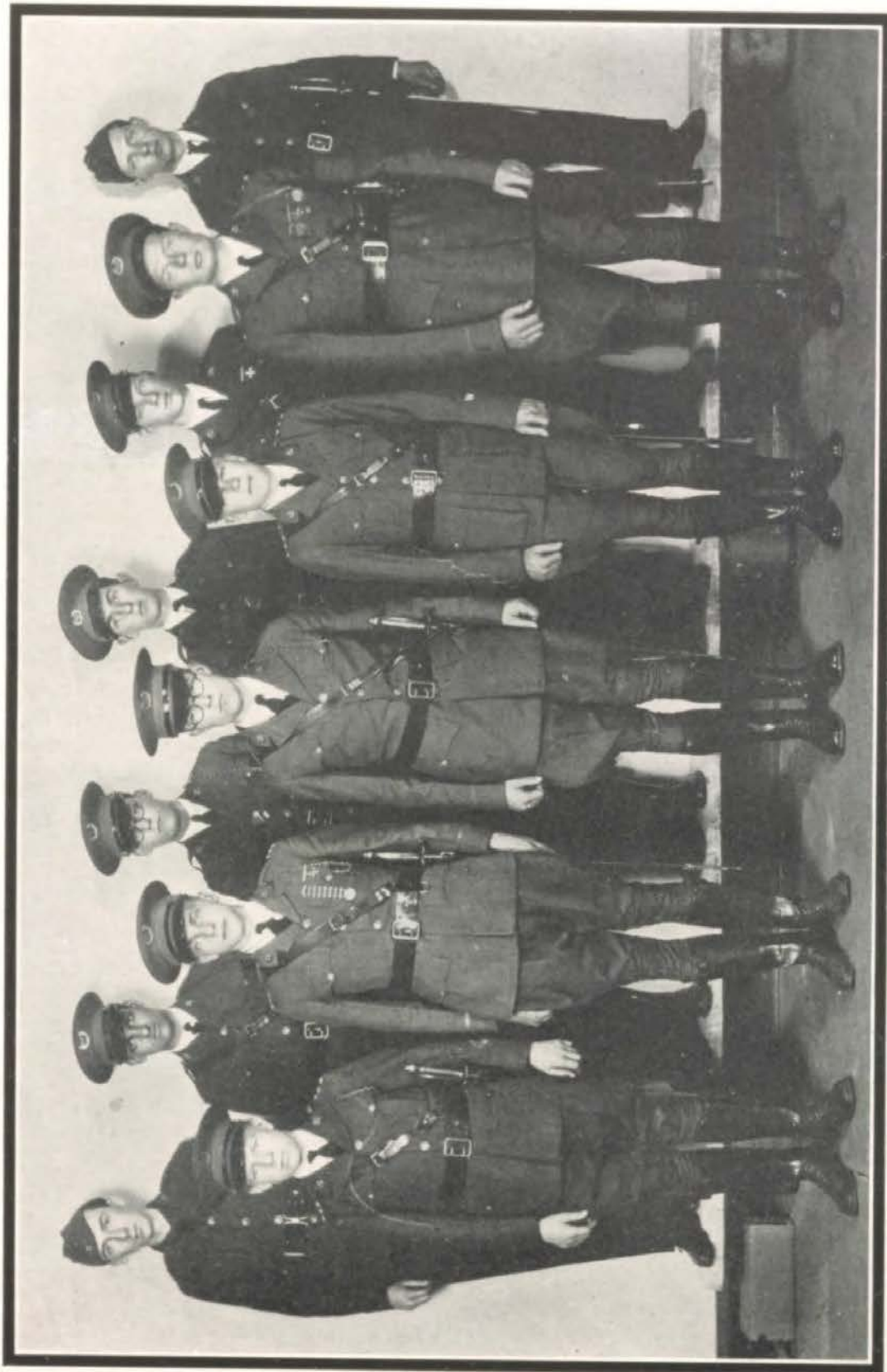

BATTALION STAFF

J. G. K.

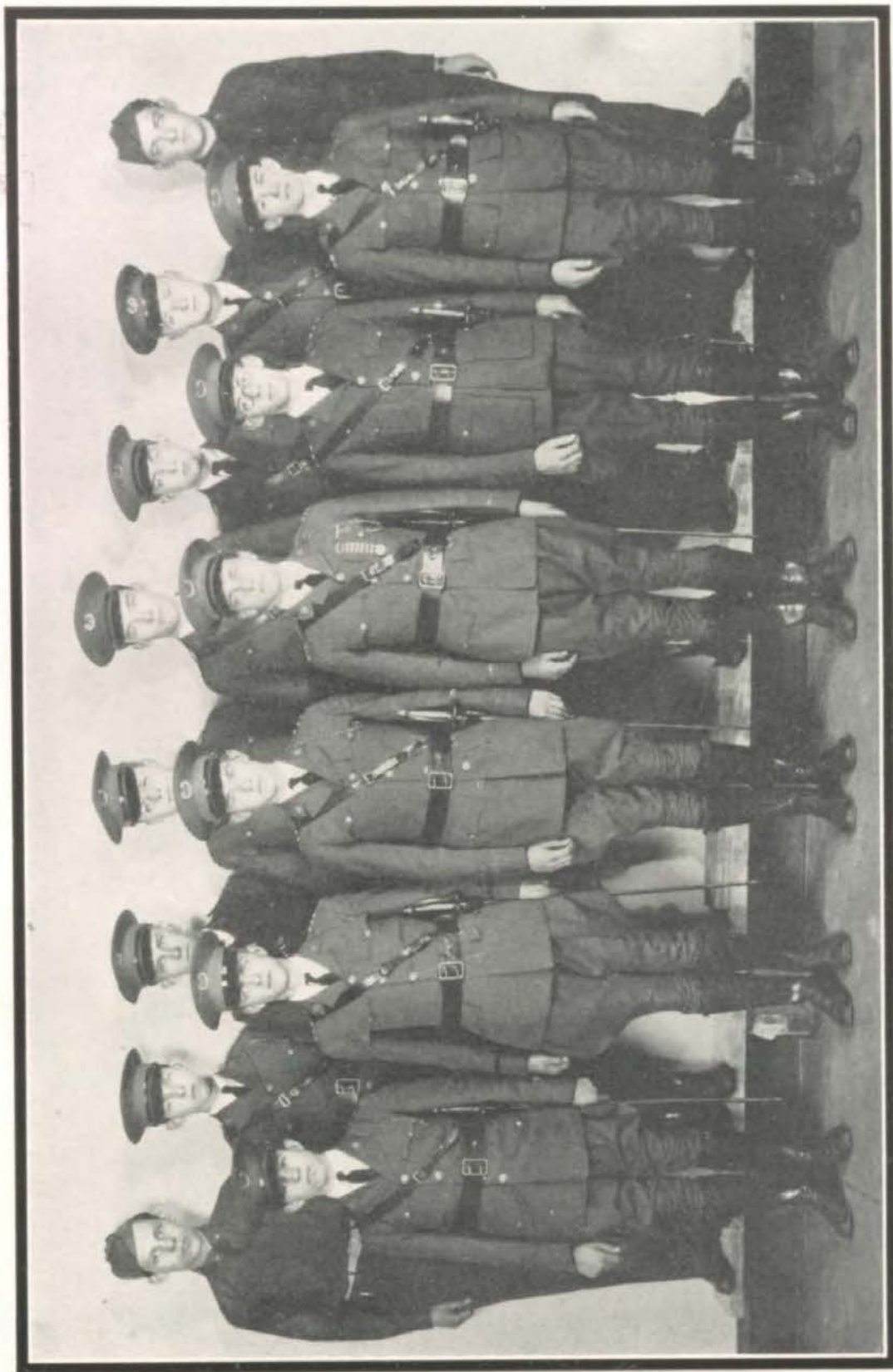

COMPANY OFFICERS

J.G.K.

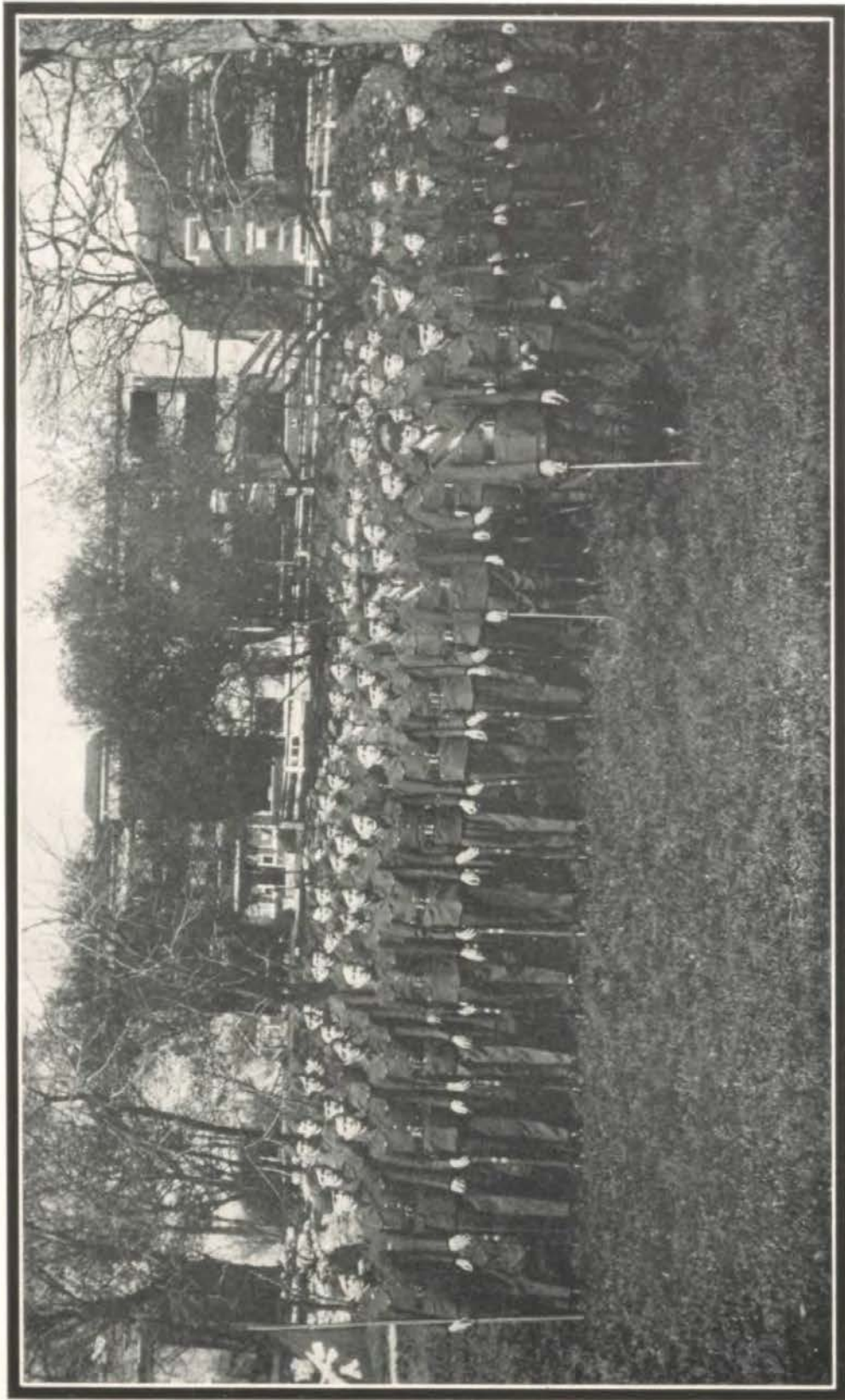

COMPANY "A"

J.G.K.

1929

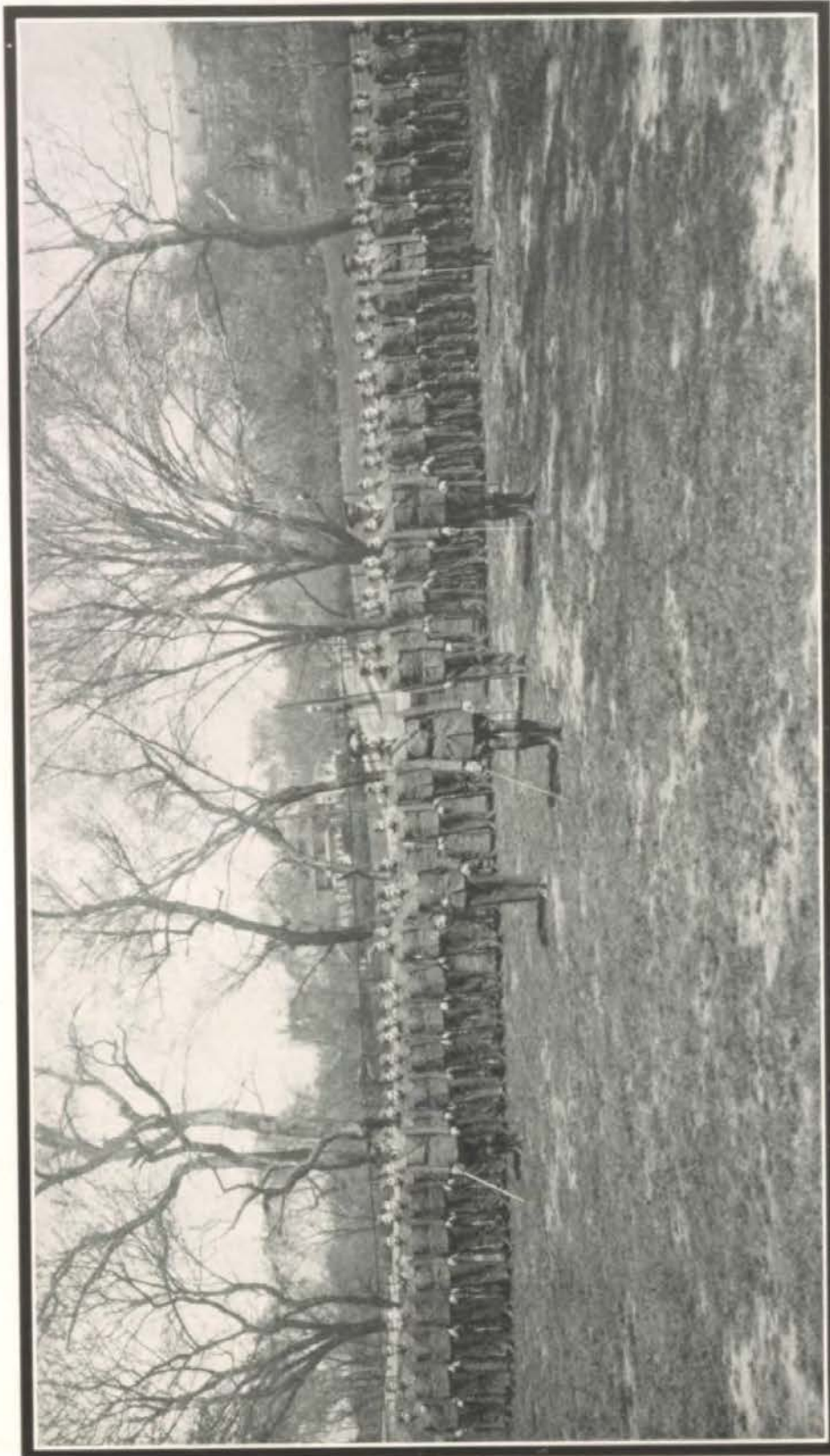

COMPANY "B"

J. S. K.

1929



COMPANY "C"

J.G.K.

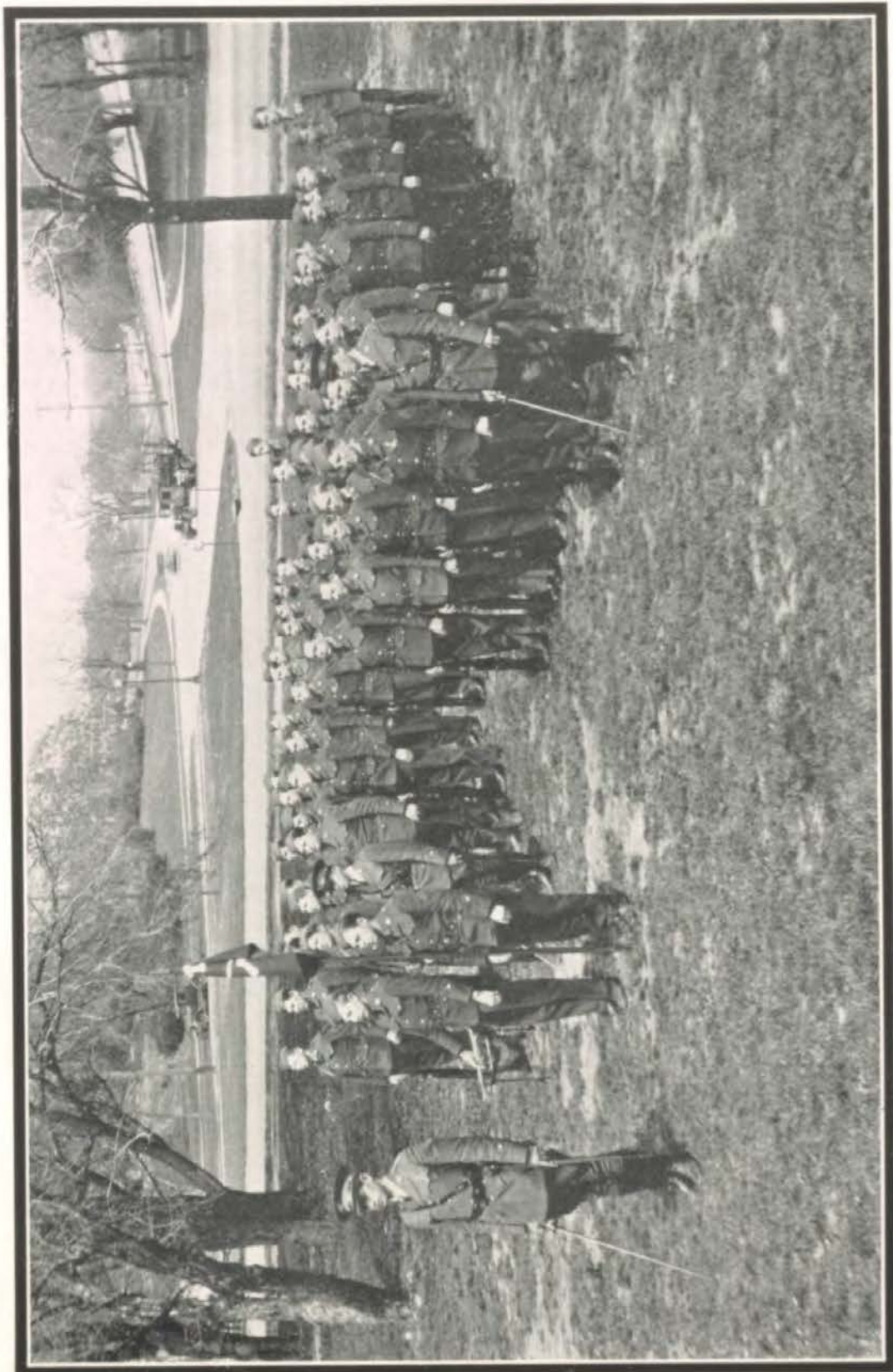

COMPANY "D"

J.G.K.



Battalion Roster

COMPANY "C"

CAPT. EARL VOGELBAUGH, *Co. Commander*
 LIEUT. BILL WARNER, *1st Platoon*
 LIEUT. JOE BROWN, *2nd Platoon*
 1ST. SGT. GORDON HOLM, *Co. "C"*
 SGT. RALPH OELFKE, *Supply Sgt.*

CADET ROY WALKER, *Guidon Carrier*
 SGT. WILBUR GAY, *1st Platoon*
 SGT. DOUGLAS GREGG, *2nd Platoon*
 CADET WALTON CRUTSINGER, *Articifer*

SERGEANTS—SECTION LEADERS

W. NAUMAN
 R. MORELL

W. KELLAR
 C. COOPER

R. OELFKE

CORPORALS

J. JOY
 C. LEVINE

C. LINN
 W. DWORKIN

B. PARR
 G. SALMONS

PRIVATES

FIRST CLASS
 B. CATRON
 H. CRAWLEY
 J. HYDE

O. RUSSELL
 H. SHELTON
 G. UPDEGRAFF
 R. WALKER
 B. ALLMEYER
 T. BRANSON
 H. BEJHES
 O. BROWN
 B. CATRON
 H. CRAWLEY

W. CRUTSINGER
 J. DROTTS
 R. DUDEN
 H. EVERETT
 L. FELD
 J. HYDE
 A. JACOBSON
 J. KIRKE
 H. MAYBE
 H. MOORE
 W. NORTON

P. PROCTOR
 M. RICHARDSON
 C. STORM
 D. SWEATNAM
 T. WIKLUND
 J. WILSON
 A. WOODBURY
 J. WEINBERG
 M. DYER
 P. BRENTSON

CADETS
 C. DREESE
 B. JESTER
 L. KINNEY
 C. RENZ
 A. ROGGE

COMPANY "D"

CAPT. SCHULLER WILLIAMS, *Co. Commander*
 LIEUT. LELAND SPEER, *1st Platoon*
 LIEUT. ROBERT TORBERT, *2nd Platoon*
 1ST SGT. WALLIS TURLEY, *Co. "D"*
 SGT. JOHN THROCKMORTON, *Supply Sgt.*

CDT. WILLIAM COERVER, *Guidon Carrier*
 CARL SCHMIDT, *Co. Bugler*
 ARTHUR MORRIS, *1st Platoon Sgt.*
 BLAINE COLE, *2nd Platoon Sgt.*

SERGEANTS—SECTION LEADERS

W. LANE

R. MCGAVIC

B. RATHBONE

J. GREENMAN

CORPORALS

J. SCHULLER
 J. KIVOVITCH

W. LANGE
 L. PHILLIPS

L. LAVEN

PRIVATES

FIRST CLASS
 F. VANICE
 R. KOENIGSDORF
 C. MARKL
 F. BARHYDT

P. HOBSON
 A. LEONARD
 C. WELCH
 N. ALLEN
 S. ASH
 S. BAYLES
 W. BEAN
 N. BOYD
 D. COCKRUM
 C. DODSON
 G. EASTES
 H. EMRICH
 J. FRASER

J. FULKERSON
 H. GARDENER
 M. GOODRICH
 A. GRAF
 P. HODGES
 G. HOLMER
 G. HUNT
 J. LA BALLE
 C. LANE
 H. LAVENE
 T. MAFFEY
 R. NEALE
 M. NEITZEL

H. REID
 I. RYDER
 C. SCHMIDT
 S. SPARKS
 H. STATS
 H. STRETTON
 R. WARREN
 E. WATTERS
 R. WILLIAMS
 B. RAINES

CADETS
 S. BRANHAM
 C. BROST
 W. COERVER
 O. DANIELS
 R. FORSYTHE
 D. GREENWALT

J.S.K.



R. O. T. C.

R. O. T. C. is an arm of the National Defense Act: This country received several lessons from the World War, and from these lessons evolved the National Defense Act of 1920.

The National Defense Act gave this country a definite and effective military policy to follow commensurate with our national wealth, our great population, widespread as it is, and our country's eminent position as one of the world powers.

The Act, in keeping with our National Traditions, provides for the maintenance of a military establishment small in numbers, but high in efficiency and economical in administration. It also provides for the preparation in time of peace, of plans for the mobilization of industry and man-power, with the greatest possible dispatch, and the least confusion, waste and extravagance.

The R. O. T. C. (Reserve Officers Training Corps) is a branch of the training provided for under the National Defense Act. It is divided into two courses, a Junior course, of three years, and a Senior course, of four years.

The Junior Units are found in High Schools and some Military Schools, while the Senior Units are found in colleges and Military Schools. Our Battalion, at Westport High School, is an organization of the Junior Unit.

What the course offers: In general the instructions in military will be practical, with a few lectures and demonstrations and such theoretical lessons and conferences as the Professor of Military Science and Tactics may deem necessary.

While in addition to the above, great stress is placed upon Physical development, Character building and Citizenship training.

C. M. T. C.

ROLL CALL

- | | | |
|------------------|-------------------|----------------|
| RALPH BROCK | MACDONALD LIVESAY | BURTICE SNYDER |
| BLAINE COLE | SOL MILLER | LELAND SPEER |
| CHARLES CRAWFORD | BUSTER PARK | REED SWALLOW |
| ROBERT FORSYTHE | LEONARD PHILLIPS | WILLIAM TRAUB |
| KENNETH HOLDREN | ALBERT ROGGE | WALLIS TURLEY |
| BERNARD JESTER | GEORGE SALMON | WAYNE ULERY |
| HOWARD JENKINS | JACK SCHULLER | CAMPBELL WHITE |
| DOUGLAS LIVESAY | ROBERT SHEPHERD | RICHARD WRIGHT |
| | RALPH SHORES | |

CAMPS AT

- | | |
|------------------------------|------------------------------|
| FORT SNELLING, MINNESOTA | FORT DES MOINES, IOWA |
| FORT LEAVENWORTH, KANSAS | FORT CROOK, NEBRASKA |
| FORT LINCOLN, SOUTH DAKOTA | |
| August 1st to 30th, 1929 | |
| JEFFERSON BARRACKS, MISSOURI | July 9th to August 7th, 1929 |

THE MISSION OF THE CAMPS

Citizens Military Training Camps are authorized by Congress to be held under the auspices of the War Department at various places throughout the United States each summer, as a part of the general scheme of National Defense.

The purpose is to develop the manhood of the nation by bringing together young men of high and different types, both native and foreign born, from all sections of the country, on common basis of equality and under the most favorable conditions of out of door life; to teach them the privileges, duties and responsibilities of American citizenship; to stimulate the interest of the youth of this country in the importance of military training as a benefit to the Nation and the individual taking such training; to inculcate self-discipline and obedience; and to develop these young men physically, mentally and morally.

J. G. K.



Athletics



Coaches ~ Manager



THE Athletic department this year deserves praise for its fine work in every field. Even though the Westport banners failed to float at the top this year the hard work of this department cannot be overlooked. It must be remembered that at more than one time the "breaks" seemed to be against us. Even so Newman's and Smith's spirit was never dampened and they continued to put the same fight in the teams they coached. Manager Shearer also did his part. He worked diligently to put the ticket sales over. The Tiger season was not a failure as those who saw the games will agree. We wish this department the success it deserves for its hard work and that it is sure to get in the years to come. The cooperation of the members of this department has surely proved its worth.

J. S. K.

1929



Review of the Football Season

HIGGINSVILLE 19-WESTPORT 0. Although Westport lost this encounter the members of the team profited by their defeat in the later games.

NORTHEAST 6-WESTPORT 6. This was the first league game. The Tigers showed up well.

MANUAL 0-WESTPORT 13. After one reads the score no more need be said. It was Westport from start to finish; Edmonds, Combs, and Cowherd starred.

EAST 6-WESTPORT 7. We won this by the "skin of our teeth." The grandstand held its breath when the winning point went sailing across the goal.

PASEO 19-WESTPORT 0. The loss of Edmonds was felt heavily as the score shows.

CENTRAL 19-WESTPORT 0. Westport's defeat at the hands of the Centralites was not felt as much as it might have been, had Central not won so consistently.

SOUTHWEST 0-WESTPORT 0. Even though this game ended in a scoreless tie it was considered one of the hardest fought games of the entire season.

FINAL STANDING

	W	L	T	Pct.
CENTRAL.....	6	0	0	1.000
PASEO.....	5	1	0	.833
SOUTHWEST.....	2	2	2	.500
WESTPORT.....	2	2	2	.500
MANUAL.....	1	5	0	.167
NORTHEAST.....	0	3	3	.000
EAST.....	0	5	1	.000

J.G.K.

1929



FOOTBALL



JOE GLICK
Guard & Tackle



GEO BRESINA
Guard & Fullback



DON McINTYRE
CAPTAIN
Tackle



EUGENE TAXMAN
Halfback



NORMAN EDMUNDS
Fullback



Howard Wheat
Guard



JIM KIRK
Halfback



Drew Thomas
Center

J.G.K.

1929



SQUAD.



JOHN THROCKMORTON
Guard



SURBER CAMPBELL
CENTER



HOWARD COMBS
Quarterback



MORTON BARTER
End

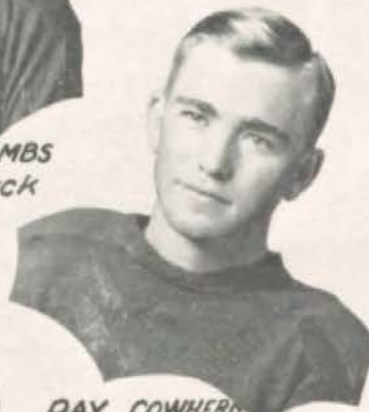

RAY COWHERD
End



ALBERT COMER
Tackle



GILBERT BARBER
End & Quarterback



LELAND HOOD
Halfback

J. G. K.

1929



The Football Team

1. DON MCINTYRE..... *Captain, Tackle*
2. RAY COWHERD..... *End*
3. JOHN THROCKMORTON..... *Guard—Full-back*
4. JAMES KIRK..... *Half-back*
5. JOSEPH GLICK..... *Tackle*
6. HOWARD COMBS..... *Quarter-back*
7. ALBERT COMER..... *Guard*
8. GEORGE BRESINA..... *Guard*
9. NORMAN EDMONDS..... *Captain-elect, Full-back*
10. GILBERT BARBER..... *End—Quarter-back*
11. MORTON BARTER..... *End*
12. SURBER CAMPBELL..... *Center*
13. DREW THOMAS..... *Center*
14. EUGENE TAXMAN..... *Half-back*
15. LELAND HOOD..... *Half-back*
16. HOWARD WHEAT..... *Guard*

THE WESTPORT TIGERS OF '29

RAY COWHERD

Ray played a brilliant season at end that won him a place on the all-star team.

DONALD MCINTYRE

"Mac" was captain this year and also got a berth on the all-star team.

JOHN THROCKMORTON

John played a good game the past season. His responsibilities doubled when Edmonds was injured.

SURBER CAMPBELL

Campbell—the team's go-getter.

GEORGE BRESINA

Bresina played his second year on the team this season and showed up to great advantage.

JOSEPH GLICK

Glick is also a second year man. Few got through Joe.

MORTON BARTER

Mort distinguished himself at end this year. More power to you, Mort.

HOWARD COMBS

Howard proved his ability at running the team this year. He was a fast back and played well.

J. S. K.

1929



Football

THE WESTPORT TIGERS OF '29 (Continued)

LELAND HOOD

Hood was a consistent line plunger and twisted out of a great many difficulties.

JAMES KIRK

Jimmie was one of the best punters in Kansas City last year.

NORMAN EDMONDS

Edmonds would surely have won a place on the all-stars had he not suffered an injury during the mid-season.

GILBERT BARBER

The brains of the team.

ALBERT COMER

Al stood in the way of many an opponent and broke up many a play.

DREW THOMAS

Drew played official center rush stopper.

EUGENE TAXMAN

Many successful plays were centered around Taxman.

HOWARD WHEAT

Wheat stopped up many an open hole.

SECOND TEAM

THE purpose of the second team is two-fold. Promising material is developed for the following year and competition is also offered the first team. The second team was under the supervision of assistant coach Smith. Many evenings were spent in profitable practice that will prove useful next year.

The members of the second team were: Kenneth Asel, Robert Young, George Trinostich, Wilbur Baldrige, Theodore Wicklund, William Cochran, David Wilson, Jake Straf, Beverly Herold, Leonard Bowser, Irvin Ryder, Richard Wright, Earl Gale and Dan Sheeley.



Cheer

Leaders



J.G.K.



Review of the Basket Ball Season

AS a preliminary to the Interscholastic League games, Westport defeated North Kansas City 24 to 23. The game was hard fought from beginning to end.

In the next pre-season game, Rockhurst defeated the Tigers 34 to 16. Although the score was somewhat lopsided, the team learned a great deal.

The first game of the season went to Northeast 34 to 16. The boys couldn't "get going" in the last half.

Manual met defeat the following week at the hands of the Tigers in an interesting game that concluded with the score 18 to 20 in Westport's favor.

One of the League winners, East, tamed the fearless Tiger later with a score of 25 to 19.

Westport came back by defeating the Pirates 19 to 22, the following week.

Central subdued the Tigers 18 to 20 the following week in a heart breaker.

The "Tigers Come Back" might be an appropriate title for the last League game with Southwest. Westport won 22 to 20 in a real thriller.

An after season game went to Benton of St. Joe, 23 to 22.

FINAL STANDING

	W	L	Pct.
SOUTHWEST.....	5	1	.883
EAST.....	5	1	.883
NORTHEAST.....	4	2	.667
WESTPORT.....	3	3	.500
MANUAL.....	2	4	.333
PASEO.....	1	5	.167
CENTRAL.....	1	5	.167

J. S. K.





BASKETBALL



SPARKS
FORWARD



COMBS
FORWARD



IAMS
FORWARD



COMER
GUARD



KIRK
CENTER & FORWARD



EDMONDS
CENTER & GUARD



BARTER
FORWARD



McINTYRE
GUARD



BRESINA
GUARD



EVERETT
FORWARD

J.G.K.

1929



Westport Basketeers

HOWARD COMBS—*Forward-Captain*

Combs completed his second year as one of the most sterling players in the interscholastic league.

JAMES KIRK—*Forward*

Jimmie, because of his consistent floor work and his ability to hit the goal at critical times, has been chosen leader of the Westport Cagers next year.

DONALD MCINTYRE—*Guard*

Don again distinguished himself at guard. Unfortunately he was a nine semester man at midyear and was forced to end his high school career.

ELERY EVERETT—*Center*

The team suffered quite a loss when Everett also became a nine semester man. He was a constant goal hitter.

CHARLES SPARKS—*Forward*

Sparks' fine playing won him recognition by authorities of the game.

AL COMER—*Forward-Center*

Comer proved his worth during several critical moments in the interscholastic games this season.

NORMAN EDMONDS—*Guard*

Although handicapped by a leg injury in the football season, Normie overcame his defect and played a great game.

JIM IAMS—*Guard*

Iams saw service as guard this year, and although he played in few games, his playing ability was remarkable.

GEORGE BRESINA—*Guard*

Bresina also saw guard service. He proved an excellent feeder.



Basket Ball

SECOND TEAM



THE second basket ball team brought in a string of victories that placed them high in the standing this year and the prediction of a strong five next year would not be wrong. Newman's crew showed ease and grace that undoubtedly will win them places next year. The members of the team were: Jack Sharp, Joseph Bartlett, Stewart Chambers, Wilbur Baldrige, Floyd Hall, Jack Gordon, Allen McCaul, Theodore Wicklund, Robert Nelson and John Fry.

J. S. K.

1929



TRACK TEAM

J.G.K.



Track

WESTPORT High School's Track Team made a sensational debut with a 61 to 30 victory, over Manual High. The high spots of the meet were the broad jump and pole vault. Gordon was first in the broad jump, leaping 20 ft. 5 in. Carlisle walked off with first ribbons in the pole vault stopping at 11 ft. Grafraph was high point man with 11 points to his credit. Johanning was victorious in two events and ran on the successful relay team.

The meet with Paseo, went to the Pirates with a score of 54½ to 36½. Johanning took the 220 yard dash in 23½ seconds, while Carlisle, Anderson and Thomas tied in the pole vault. Gordon won the broad jump and Carlisle the high jump.

In the next meet, Westport ran rough shod over the Indians of Southwest. The score was 61 to 34. Carlisle surprised the grandstand by taking the pole vault at 11 ft. Todd, Johanning, Ramey, Hopkins and the relay team also added glory to the Westport banners.

Presenting a well balanced team, the Westport athletes again proved supreme against Northeast. Westport took six first places. Johanning set a new 440 yard mark at 51 1/5 seconds. Todd was high point man for Westport with 10 points. Hopkins lost the high jump after a close and interesting duel with Callahan of Northeast. The score was Westport 52 2/3, Northeast 38 1/3.

The Tiger track season this year has been a complete success. Three out of four meets were won, and prospects for an interscholastic league championship were never better. With athletes such as Hopkins, Gordon, Carlisle, and Johanning, Westport has reason to be proud of her team. Then, too, the first and second places received at the state meet ought to make anyone boastful. Many members of this year's team will be back next year and Westport has every reason to be confident of a strong team the following season.

J. G. K.

1929



Golf



UNUSUAL interest was shown by the student body, when golf made its debut as a school sport. A tournament was held over the Ivanhoe Golf Course, April 22nd, in order to choose the members of the team. The team and the scores they turned in were:

George Keck	75-74-149
Kendall Mayor	79-72-151
Wallace Mudge	68-64-132
Allen McCaul	81-74-155

Westport lost the first match played against Southwest, at St. Andrews, by a score of 5 and 3. Mudge and Keck played for Westport and Myers and Staller for Southwest.

Wallace Mudge, Westport's representative in the Baker University Golf Tournament April 26 and 27, qualified with a 77 and went to the semi-finals, when he lost to Neal White of Topeka, the winner, by a score of 2 and 1. In the afternoon he beat L'Huillier of Pleasanton for third place.

J.S.K.



RICHARD KOCH

STERLING CUTLIP



MARVIN RICHMOND

TENNIS TEAM



JAMES IAMS

FLOYD GRIFFITH



FRED HASLAM



J. G. K.



Tennis

INCREASED interest in tennis during the past few seasons resulted in a strong team this year, and the interscholastic league tournament championship.

Griffith and Cutlip took the doubles easily in the tournament, beating the Manual team 6-2, 6-0, the Central team 6-3, 6-1 and the Paseo team 6-4, 6-0, 6-1. The Paseo team started out with a rush, but the Griffith-Cutlip team soon broke up the advantage, with high lobs. Griffith and Cutlip played in their best form. Flynn, of Manual, the city single champion, won from Richmond the Westport entry in the first round.

The members of the team this year, were Dick Koch, singles, Marvin Richmond, singles, Sterling Cutlip and Floyd Griffith, doubles, and Fred Haslam and Jim Iams, doubles. All members of the team won letters except Richmond, by surviving the first round in the tournament. Sixty-three students competed for team places.

Nelson McNinch, singles, and the Griffith-Cutlip doubles team, represented the Tigers in the State Tournament and all went to the quarter finals, when the meet was called off because of bad weather.

McNinch is a Sophomore and a player of unusual ability. He will be back next year and will undoubtedly be a great help in forming a strong team.

The Tigers feel a great loss with the graduation of Griffith, a remarkably skillful player. Added to this, one of Westport's greatest doubles team will be broken up. However, Cutlip, also a player of unusual ability, will be back next year and we hope that he will be able to find a team mate next year as agile and capable as Griffith.

Richmond will also return, and become, we hope, a strong contender for single honors.

Koch and the Iams-Haslam doubles team will not return next year. Koch went to the semi-finals in the league tournament. Iams and Haslam survived the first round.

J.G.K.



Athletic Letters



1. Golf

2. Basket Ball

3. Track

4. Tennis

5. Football

J.G.K.





Girls' Athletics



Athletic Directors



Assistant Director

Director

THE many activities carried on by the girls of the gymnasium classes under the supervision of Miss Bradley and her assistant, Miss Cruzen, make this department one of the most interesting and profitable in the school.

This year the close of each sport season was met with a party sponsored by the Diana Athletic club and at these parties the girls received their letters.

On the Thursday before Easter the gymnasium was filled with girls in costume "making whoopie" at their annual party. The 6th hour "Pirates" took the group prize for their striking outfits and Mildred Calkins won first prize for the most attractive individual costume.

The alumnae party was another enjoyable affair of the year. At this party the graduates of Westport who had been outstanding for their Athletic records while in Westport competed with teams of Juniors and Seniors selected by Miss Bradley. The State Letter, another activity of the gymnasium department, is the ambition of every girl athlete and although the requirements are difficult a large number of girls won this coveted prize this year.

The girls Athletic group is a credit to the ability of Miss Bradley and Miss Cruzen, and it is hoped that these splendid advisers may remain with Westport for many more years.

J. G. K.

1929



Hockey Team 1928

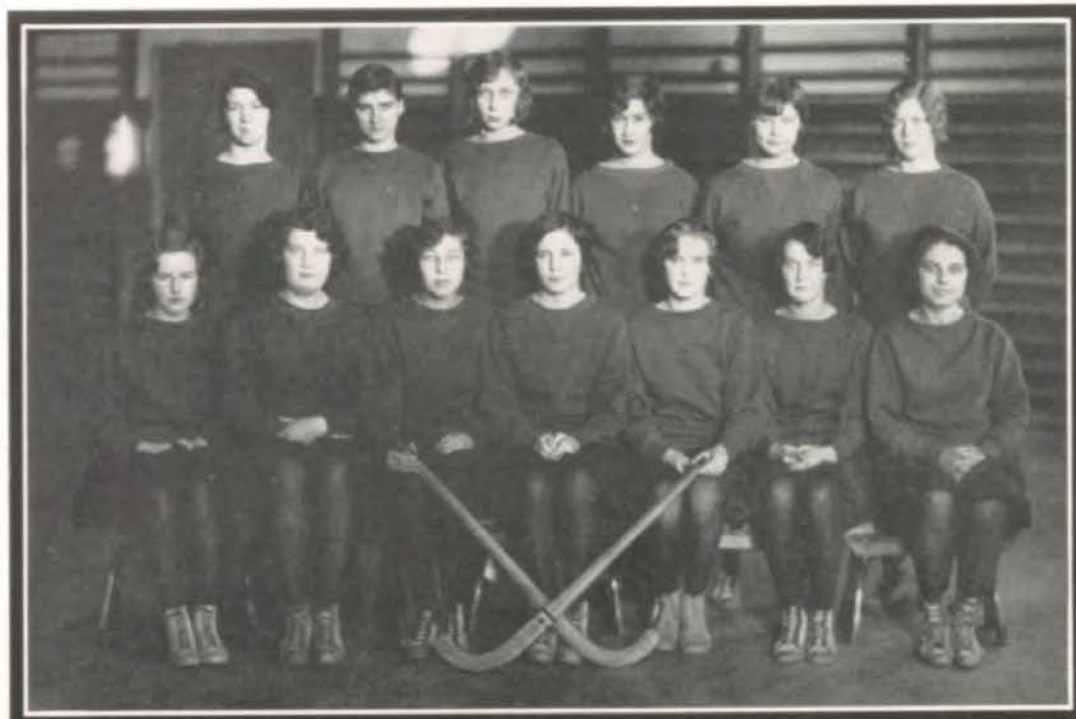

Again the Senior girls won the hockey tournament, but the Juniors ran them a close second. The Sophomores lost every game they played.

TEAMS

SENIORS

EDRIE WILLIS, CAPT.
 LOUISE BROWN
 BARBARA BISHOFF
 CHARLOTTE GRAVES
 BETTY BELLE JONES
 MARION KELLER
 THELMA LEMONS
 GRACE MCMURRAY
 MARGUERITE MENDOZA
 FRANCES RICHARDS
 MARGUERITE THORNTON
 ROBERTA WADDELL
 MARGARET WELLS
 HELEN WILLIAMS

JUNIORS

GERALDINE KAHL, CAPT.
 DOROTHY MAGNESS
 BEATRICE ACHTENBERG
 KATHARINE BENNETT
 DOROTHY BROWN
 MILDRED CASE
 CAROL GOODRICH
 HELEN HEWITT
 FRED A MILBERGER
 MARGARET PRICE
 DOROTHY SHELTON
 ELEANOR SHELTON
 ALMA LEE SISSON
 THELMA WELLS
 CAROLYN WOODHOUSE

SOPHOMORES

ELEANOR HERMANSADER, CAPT.
 BETTY ANN ANDERSON
 EILEEN BAIRD
 EVELYN BLACKMORE
 BETTY BOWEN
 JEAN BOWERS
 DOROTHY BRODIE
 MARGARET EDWARDS
 AMANDA MCKINNEY
 MARY JANE MOSER
 DOROTHY O'DONNELL
 VIRGINIA PARK
 MARIAN ROACH
 MARGARET SIBBERG
 ARLINE SLASHER
 VICTORIA VENNE
 MARY FRANCES WHEELER
 MILDRED WILKINS
 LENA WYATT

STANDING OF TEAMS

	Won	Lost	%	Total
SENIORS	3	1	75	36
JUNIORS	3	1	75	34
SOPHOMORES	0	4	00	10

"W" WINNERS

MARION KELLER
 EDRIE WILLIS
 FRANCES RICHARDS
 ROBERTA WADDELL
 BETTY BELL JONES
 CHARLOTTE GRAVES

GERALDINE KAHL
 BEATRICE ACHTENBERG
 CAROL GOODRICH
 FRED A MILBERGER
 MILDRED CASE

DOROTHY MAGNESS
 CAROLINE WOODHOUSE
 DOROTHY BROWN
 DOROTHY BRODIE
 DOROTHY O'DONNELL
 MILDRED WILKINS

J.G.K.



Girls' Basket Ball 1929



The Seniors came out with all the Basket Ball honors having defeated both the Juniors and Sophomore teams. Their high point scorer, Grace McMurray, lacked 87 points of reaching last year's record set by Catherine Roach, but she was 13 points above the girl who won the next highest place.

SENIORS		SQUADS		SOPHOMORES	
SYLVIA MINKIN, CAPT.	ELEANOR SHELTON, CAPT.	MARY FRANCES WHEELER, CAPT.		MARGARET EDWARDS	
MARION KELLER	CAROLINE WOODHOUSE	MARGARET EDWARDS		STELLA CUTLIP	
FRANCIS RICHARDS	DOROTHY SHELTON	STELLA CUTLIP		MARION ROACH	
CHARLOTTE GRAVES	FLORENCE DUFFELMEYER	MARION ROACH		DOROTHY BRODIE	
GRACE MCMURRAY	ALMA LEE SISSOM	DOROTHY BRODIE		EILEEN BAIRD	
EDRIE WILLIS	CAROL GOODRICH	EILEEN BAIRD		MADELEINE BOWEN	
BARBARA BISHOFF	BEATRICE ACHTENBERG	MADELEINE BOWEN		MARGUERITE SIBBERG	
MARGUERITE MENDOZA	GERALDINE KAHL	MARGUERITE SIBBERG		LA VERNE GUILD	
LOUISE BROWN	DOROTHY BROWN	LA VERNE GUILD		DOROTHY O'DONNELL	
THELMA LEMONS	MILDRED CASE	DOROTHY O'DONNELL		LENA WYATT	
ROBERTA WADDELL	RUTH HARDACRE	LENA WYATT		ELEANOR HERMANSADER	
	BEATRICE WALLER	ELEANOR HERMANSADER		MILDRED WILKINS	
	BETTY HANSEN	MILDRED WILKINS		KATHRYN PANAGOS	

STANDING OF SQUADS				
	Won	%	Lost	Total
SENIORS	4	100	0	335
JUNIORS	2	50	2	125
SOPHOMORES	0	00	4	63

"W" WINNERS		
FRANCES RICHARDS	ROBERTA WADDELL	MILDRED WILKINS
LOUISE BROWN	ELEANOR SHELTON	CAROLINE WOODHOUSE
SYLVIA MINKIN	BEATRICE ACHTENBERG	DOROTHY BROWN
EDRIE WILLIS	MARION ROACH	ALMA LEE SISSOM
MARION KELLER	DOROTHY O'DONNELL	

J. G. K.



Baseball 1928



It is interesting to note that although the Seniors again won the Baseball championship the Sophomores beat them once with a score of 22-19.

TEAMS

SENIORS

LOIS TARRY, CAPT.
MARJORIE PARCELS
KATHERINE ROUSE
ANNA ROACH
CATHERINE ROACH
ANNA LAURA WITER
LOLITA BROWN
LORETTA NEWMAN
GLADYS HOWE
HELEN WETHERWAX
MARIAN MCKEE
MARJORIE COERVER
PHYLLIS SINDEL

JUNIORS

EDRIE WILLIS, CAPT.
THELMA LEMONS
BARBARA BISHOFF
ROBERTA WADDELL
MARGUERITE MENDOZA
VIRGINIA MUSSER
MARGARET WELLS
GRACE McMURRAY
LOUISE BROWN
SYLVIA MINKIN
MARGUERITE MORRIS
LOUISE HART
BETTY BELLE JONES
MARGUERITE THORNTON

SOPHOMORES

VIRGINIA WELCH, CAPT.
CAROL GOODRICH
VIRGINIA HOUSE
DOROTHY SHELTON
VIRGINIA MATTSON
MILDRED CASE
DOROTHY JANE GORDNER
ELEANOR SHELTON
KATHERINE GROVER
JULIA KLASS
CAROLINE WOODHOUSE
BEATRICE ACHTENBERG
DOROTHY BROWN
BETTY HANSEN
BEATRICE WALLER
HELEN HEWETT

"W" WINNERS

LORETTA NEWMAN
LOLITA BROWN
ANNA ROACH
CATHERINE ROACH
KATHERINE ROUSE
HELEN WETHERWAX

LOIS TARRY
EDRIE WILLIS
VIRGINIA MUSSER
ROBERTA WADDELL
MARGUERITE MENDOZA

KATHERINE GROVER
VIRGINIA HOUSE
DOROTHY SHELTON
BEATRICE ACHTENBERG
CAROLINE WOODHOUSE

STANDING OF TEAMS

	Won	Lost	%	Total
SENIORS	3	1	75	75
JUNIORS	2	2	50	70
SOPHOMORES	1	3	25	78

J.G.K.



Tennis 1928



Martha Hamburg

Helen Wetherwax

Lolita Brown

LOLITA BROWN last year won the Singles Championship with Margaret Wells as runner up, and Helen Wetherwax and Martha Hamburg came out first in the doubles with Geraldine Kahl and Blanche Kahl second.

At the beginning of the tennis season the girls compete in their separate classes, and the winners of each class meet in the semi-finals. Then the final doubles and singles tournament is played and the girls establish their superiority over all the other aspiring tennis players in the girls gymnasium classes.

Ordinarily the seniors, having had more practice, win the tennis honors, but this year Geraldine Kahl, a Junior, shows great promise.



Senior Pin Winners



THIS year only two girls qualified for the Senior pin—Roberta Waddell, and Frances Richards. Roberta won hers with Hockey—1927 and 1928; Basket Ball—1929; and Baseball—1927, 1928, 1929.

To win this honor a girl must have six athletic "W's", one of which has been won her Senior year, and an average of M grades with no F's. Consequently a girl who earns this is of necessity a fairly good student and an athlete of unusual prowess.

The girls now connected with the athletic department take quite as much interest in their inter-class competitions as the boys in their inter-scholastic meets, and every bit as much pride in their awards.

Therefore we wish to express our appreciation of the efforts and successes of these girls who are promoting their Athletic Department to a place of importance not only in every girl's high school curriculum but also in the gymnasium honors of the school.

J. G. K.



State Letters



THIS year the candidates for Missouri Letters are: Margaret Edwards, Geraldine Kahl, Caroline Woodhouse, Dorothy Shelton, Dorothy Brown, Eleanor Hermansader, Betty Belle Jones, Lena Wyatt.

Marguerite Mendoza is also trying for the Super-Letter issued by the State.

Until 1928 this honor could be won by Juniors and Seniors only but it is now open to Sophomores. The girls must win 1000 points, 600 of which are made if the applicant is a class officer, or has taken active part in debate, glee club, Folk dancing, hiking, swimming, badge tests, running, jumping, teams, letters, or voluntary service (judging at badge tests, etc.).

From the following 500 possible points the remaining points are taken:

Health and absence of physical defects	100
Correct posture	100
Scholarship of 80 for one year (No failures)	100
Scholarship of 90 for one year (No failures)	100
Sportsmanship	100

Very few girls are good enough all around athletes to receive this cherished reward, but many of those who have set it as their goal and who have failed to reach it, realize that they received great benefit from merely striving for it. Those who succeeded deserve hearty congratulation.

J. G. K.



Tiger Tales



TIGER TALES

VOLUME: HOOC

PRICE: \$.000 F.O.B. (FAT OLD BABY)

EDITORIAL STAFF

STELLA SIX

PRUDENCE STILLMAN

JAY JACKSON

NORMAN LOCKHART

MASON MEYER

CONTRIBUTORS

GROVER KNIGHT

DOROTHY MESSMORE

WALLACE MUDGE

JOHN HARKNESS

PURPOSE

In this issue of Tiger Tales we are drawing back the curtain of High School Life revealing the whims, passions, eccentricities, and what have you of the mass known as the student body. In reading such a curious collection of hoocy please remember that these things were said in the spirit of merriment and do not feel squelched.

J. G. K.

1929



Dedicated
To The
Crier Staff

who modestly acknowledge their superiority to:

Bernard Shaw in style

George Ade in wit

H. L. Menken in satire

Irving Cobb in humor

Herald Staff in loafing

J. S. K.





Patronize Our Advertisers

*Flowers from Sands
are Sure to Please*

SANDS FLORAL CO.

John V. Sands, Owner

909 Grand Avenue

Victor 5174

Men's Furnishings and Shoes

**The Carl Williams
Stores**

Troost at 47th Westport at Broadway

KANSAS CITY, MO.

*The discriminating student insures his
appearance by doing business with*

"DODS"

**Thomas Dods Cleaning &
Dyeing Works**

Westport 8700

4000 Main St.



- The College of Liberal Arts
- The School of Engineering
- The School of Architecture
- The School of Business and Public Administration
- The Henry Shaw School of Botany
- The School of Graduate Studies
- The School of Law
- The School of Medicine
- The School of Dentistry
- The School of Nursing
- The School of Fine Arts
- The Division of University Extension
- The Summer School

*For Catalog and Full Information,
address G. W. Lamke, Registrar.*



**The Guide
to High Grade Foods ~ ~**

HERE is the brand that for more than a quarter of a century has stood for purity and finest quality. Whatever the food that bears this brand, whether put up in cans, cartons or bottles, it represents the highest standard of goodness.

Quality, satisfaction and protection of health are constantly assured the thousands of families who invariably insist on the Lee brand. It takes all the guess work out of buying.

At Your Grocer's

J. G. K.

1929



Ten Years From Now



Old Sam Chaney,
The jelly of the school,
Will be a street cleaner
In far-off Liverpool.



Little Floyd will have his growth;
He'll no longer be a child;
He will cease to fear these women,
Be a cave man, bold and wild.



Betty Monroe, our Sponsor Major,
In the army still will be;
She will beat her hen-pecked husband
'Til she'll force him to agree.



Betty Hoyt will have to wear
A sling around her neck;
With such a life in high school,
What more could one expect?



Dorothy Messmore's life will be
A life of rest and ease;
For all the wrong done in the world
Her goodness will appease.



J.G.K.



Patronize Our Advertisers

"A Word to the Wise"

While preparing for your VOCATION in life you should be SAVING for it. OPPORTUNITY will soon be knocking at your door and

WILL REQUIRE CASH

WILL YOU be ready?

By having a steadily growing

Savings Account

in

"The Students' Bank"



1891

1929

920 Walnut St.

Thirty-nine years of Continuous Service

"To Your Door Every Day"



MANOR

BREAD AND CAKE

Always Fresh!

If you are not served by a Manor salesman at your door, buy these high quality products at the

MANOR BAKERY

RETAIL STORES—

4050 Pennsylvania

126 W. 63rd

218 W. 47th

PHONE VALENTINE 6100

Glover's Book Store

210 East 39th Street

School Books

Athletic Goods

School Supplies

Artist Materials

Candy and Chewing Gum

Ice Cream Sandwiches

We cater to the wants of Teachers and Students of Kansas City

Phone Valentine 7533

Tennis Racket Stringing

J.G.K.

1929



Popular Song Hits

SWEETHEARTS ON PARADE—*The front hall before school each morning.*

JUST A NIGHT FOR MEDITATION—*The night before final exams.*

MISSISSIPPI MUD—*Generally known to Westporters under the name of Chile.*

REVENGE—*Used as a deadly weapon against any poor teacher who had the nerve to flunk you when you had four "F's" and a sixty-one on your final. Such crust!*

JUST LIKE A MELODY OUT OF THE SKY—*Mr. Howerton.*

GOOD NEWS—*If the Crier Staff were to disband.*

THE DESERT SONG—*The lament of a poor abused senior marooned in 8th hour.*

WHEN HEARTS ARE YOUNG—*Pertaining to the petty love affairs of inferior sophs and juniors.*

WHERE THE SHY LITTLE VIOLETS GROW—*Diana Athletic Club.*

JUST A LITTLE LONGER—*Miss Wheeland's assignments.*

GET OUT AND GET UNDER THE MOON—*What Dad says when you come home at four-thirty A. M. with his car wrecked, a black eye, and powder on your coat.*

REMEMBER—*What we try to do the morning after a big brawl.*

I'VE GOT A GIRL—*That's what they all say.*

I'VE LOST ALL MY LOVE FOR YOU—*And that's what they all end up with.*

HIGH UPON A HILLTOP—*Westport High.*

BREEZIN' ALONG WITH THE BREEZE—*Floyd Griffith.*

SONNY BOY—*Mason Meyer.*

MY HEART STOOD STILL—*The little soph was called to the office, only to find that Mama had called to tell him she would bring him his rubbers.*

MUST YOU WEAR A MOUSTACHE?—*No, girls. Dick Koch just wanted to let you know that he was perfectly capable of it.*

NOTHIN' ON MY MIND—*The Delta Phi Sigmas.*

AIN'T IT A SHAME?—*The T. K. O.'s.*

SPEEDY BOY—*Most any K. O. G.*

WHAT'S THE REASON?—*Why do these teachers always have to know the reason for everything? Ain't they had no larnin' themself, nohow?*

THE SWEETEST STORY EVER TOLD—*Yes, Mr. Beckman, Mother knows I was absent Friday, but I believe she left town this morning and won't be back 'til next month (or however long it takes such things to blow over).*

TEN LITTLE MILES FROM TOWN—*Betty Monroe, walking home from a heavy date.*

I'M LOOKIN' FOR A GIRL—*Schoonover.*

GOTTA BIG DATE WITH A LITTLE GIRL—*Norris DeBow.*

SCHOOL DAY SWEETHEARTS—*Julian and Shirley.*

WHERE'S MY SWEETIE HIDING?—*Bill Lewis.*

IS THERE ANYTHING WRONG IN THAT?—*Glancing at the paper of the brightest boy in the school (who happens to sit next to you during the test) just so that you can help him out if he gets in a tight place.*

'TAINT SO—*Chewing gum is advocated by all of the Westport faculty as an excellent beautifying agent. Double parking allowed under all desks.*

WE TWO—*Mr. Beckman and Mr. Shaw.*

HOW COULD ANYTHING SO GOOD BE BAD?—*Dorothy Messmore.*

WILL YOU REMEMBER? WILL YOU FORGET?—*Well, you'll never know until the tests are over if you study like we do.*

I WANT THE WORLD TO KNOW—*The lucky fellow that sat behind the bright boy and got "E" on the test.*

I'LL GET BY—*Experience proves that this doesn't always work. For particulars, see Jack Kennedy.*

MY SCANDINAVIAN GAL—*Helen Olsen.*

BLACK AND BLUE BLUES—*The day after initiation.*

LONELY IN A CROWD—*Mid-year sophomores.*

JACK IS EVERY INCH A SAILOR—*Jack Weir.*

LETS GIVE THREE CHEERS—*Puddle, Clarke, and Don.*

J.G.K.



Patronize Our Advertisers



CANDY
*makes a splendid
Dessert*
*—especially if you
want to reduce!*

We have all kinds of candy
always fresh



THE HILL CANDY COMPANY
KANSAS CITY, MO.

J. G. K.

1929



The Kind of a Guy We'd Like to Meet

as good a sport as Al Comer.
as humble as Bill Warner.
as faithful as Bob Torbert.
as handsome as Walter Cooper.
as witty as Floyd Griffith.
as silly as Malcolm Magers.
as sociable as Harold Grasse.
as much sense as Wallace Mudge.
as meek as Paul Hurley.
as buxom, blithe, and debonair as Walter Newcomer.
as good a talker as Isadore Mnookin.
as eccentric as Edwin Withington.
and as profound as Jack Weir.



The Kind of a Girl We'd Like to Meet

as attractive as Dorothy Messmore.
as cute clothes as Norris DeBow.
as much pep as Stella Six.
as good a dancer as Betty Hoyt.
as fascinating as Betty Monroe.
as much sense as Gertrude Metz.
as sociable as Gennelle Roland.
as unaffected as Angela Crane.
as broadminded as Martha Mallory.
as baby-faced as Nadine O'Dell.
as good a necker as Bernis Moody.
and as reserved as Virginia Hinshaw.
as young and innocent as the Girl Reserves.



J.G.K.





Patronize Our Advertisers

**A. Sutermeister
Stone Co.**

Cut Stone and Marble

2018 TROOST AVENUE
KANSAS CITY, MO.

Buy Our Full Paid Certificates
Paying

5%

Denominations \$100 to \$5,000

\$17,500,000 RESOURCES

Safety Savings & Loan Ass'n
(Mutual Savings Society)

900 Grand Avenue (Ground Floor)

PORTER T. HALL

Successor to

PORTER, HALL & PORTER

REAL ESTATE AND LOANS

407 Commerce Building

Baird & Klee

PRESCRIPTION DRUGGISTS

5901 Main

55th and Brookside

4301 Main

30 Years
of
Financial Experience

FIDELITY NATIONAL BANK
and **TRUST COMPANY**

"Under the Old Town Clock"

NINTH AND WALNUT

KANSAS CITY, MISSOURI

J.G.K.

1929

FAMOUS FREAKS



J.G.K.



Patronize Our Advertisers

STATISTICS SHOW

Out of 100 Average Men, Age 25

At Age 65

- 54 will be dependent on others.
- 36 will be dead.
- 5 will be working for a bare living.
- 4 will be well-to-do.
- 1 will be rich.

A Kansas City Life Policy—Endowment at Age 65—will protect you against the charity of others and help you attain the well-to-do position.

LIFE INSURANCE is the greatest organization for promotion of THRIFT, SAVING, PROTECTION FOR DEPENDENTS, and OLD AGE, in the world.

Kansas City Life Insurance Company

Home Office, 3520 Broadway, Kansas City, Mo.



YOU want a notebook that will last more than a semester, or even a year or two. You want one that will be with you—as the school song goes—“*When our High School days are over and we're scattered wide, we'll revere the name of Westport, speak of her with pride.*”

The I-P loose leaf brown whirlpool grain cowhide ring book will serve you in a thousand ways in High School, College and after years. You will speak of it, too, with pride, and it will bring memories of school days and school friends.

IRVING-PITT MANUFACTURING CO.

New York

Kansas City, Mo.

Chicago

J. G. K.

1929



Who's Who in Westport High School



WHO	WHAT	WHERE	WHEN	WHY
MASON MEYER	T. K. O.	All Over	All the time	Necessity
AL NATKIN	Sport Roadster	In Front	During School	Bait
CLAYS	?	No Where	Can't Remember	Don't Know
CLARK KIDD	"Shear Leader"	Barber College	"29c"	Nervous
BETTY MONROE	Sponsor Major	By the Major	Field Day	Lack of Competition
IRVINGS	Great Club	At the top	Continually	Quality
K. O. G.'s	Scotch	Any Party	If Free	Tastes
DOT MESSMORE	Lovesick	Heart	Now	Chuck
CHARLES FRENCH	Lovesick	Heart	Now	Do:
DON PEARSON	Crazy	Head	Recently	Omicrons
NORMAN LOCKHART	Actor	Stage	Xmas Play	Angela
ANGELA CRANE	Actoress	Stage	Xmas Play	Not Norman or you either, Weir.
STELLA SIX	L. O. G.	Jack O'Lantern	After School	Bob Tarbutt
SAM CHANEY	Jelly	With Helen Murray	Anytime	Ask Him
BUBBLE WOODSMALL	Downfall	Heart	Last Year	M. K. White
DELTA PHI SIGMA	Missouts	Westport	Last Pledging	Can't say the naughty word.
FLOYD GRIFFITH	Mama's boy	On a date	Annually	"Mama"



Patronize Our Advertisers

The Liberty National Bank

TENTH AND GRAND

Capital and Surplus, One Million Dollars

P. W. GOEBEL, Pres.

J. T. Franey, Vice-Pres.

Jas. T. Duncan, Cashier

T. T. Cook, Vice-Pres.

J. G. Kennedy, Asst. Cashier

Aldridge Corder, Vice-Pres.

H. E. Jagodnigg, Asst. Cashier

SAFE DEPOSIT VAULTS

Kansas City School of Law

34th Year

Prepare students for the practice of law while opportunity is offered for earning a livelihood. Conferring degrees of L.L.B. and L.L.M. Apply at executive offices for all information and for catalogue.

EXECUTIVE OFFICE 718 COMMERCE BUILDING

School and Law Library in our new Law Building

913 BALTIMORE AVE.

KANSAS CITY, MO.

CHAPMAN DAIRY

1207 LOCUST

Retail

Victor 9620

Wholesale

Victor 9624

J. G. K.

1929

One Hundred Fifty



Our Clubs

IRVING CLUB

To this group of sterling, popular and worthwhile young men, we give our best regards and earned tribute. Their position at the helm of Westport's activities cannot be denied. The rise of this club in the last few years has been received with looks, green with envy, by their inferiors, the Clays.

GIRL RESERVES

They are sometimes known as Miss Hayden's proteges, and from time immemorial have been the most representative club in Westport (representative of nothing). If this club would be dispensed with, we would certainly miss it. Just like we would miss a toothache or somepin' or other.

PROMETHEAN LITERARY SOCIETY

A great group (ask one of them). They are well known in the field of scholarly endeavor and literary accomplishments but that is about as far as it goes. We wonder why they are not giving a spring party, but I guess it is because they are all so delightfully bashful.

CLIONIAN SOCIETY

This bunch is in about the same position as their worthy rivals, the Round Table. They have accomplished a little more this year as they had the honor of one of their members being President of the Student Council (until the grades came out). There is little done at meetings because after the roll is called, it is time for Mr. McLain to turn off the lights.

PUNDIT CLUB

A dashing bunch of lively unaffected girls. Their favorite pastime is chinning. Their far famed (or far-fetched) leader G. Roland is a good example. At the last meeting Betty Hoyt gave a talk on Dr. Thinner's latest diet book. We think she ought to practice what she preaches.

ROUND TABLE SOCIETY

We don't ever hear anything about this club so we can't write much concerning it. Anything that we could say or write, could not hurt the reputation of the organization any, because we all know that it is absolutely impossible to spoil an egg that is already rotten.

HI-Y CLUB

Out of the black ruins of our school, a small organization of holy of holies have resurrected the damaged souls and have set them on the good ole' straight and narrow. A Hi-Y boy was never seen or known to smoke, drink, neck, or engage in a crap game.

clay club

We hate to spare the space. It is a great organization of infants and intellectuals. Ed Withington, the first term's Grand Councilor, admits he has helped it to become the most popular in school (most popular at bulling). One of the meetings was blessed with a program and John Barret Harkness stayed for it. The meetings are opened and adjourned with the singing of their favorite song, "The Old Clay Club, She A'int What She Used to Be."

J. G. K.



Patronize Our Advertisers

SARACHON HOOLEY
SCHOOL

of

Secretarial Training

The high standing of your school is your prestige upon entering business. Devoted exclusively to the training of girls for the higher stenographic and secretarial positions.

3745 Main, Kansas City, Mo.

Compliments of

Westport Drug and Book Store

Prescriptions Our Specialty

SCHOOL BOOKS AND SUPPLIES

O. K. KLEE, Registered Pharmacist

PHONE VALENTINE 9515

S. W. Corner 39th and Hyde Park

J.G.K.

1929

One Hundred Fifty-two

~ DEAR TEACHER!

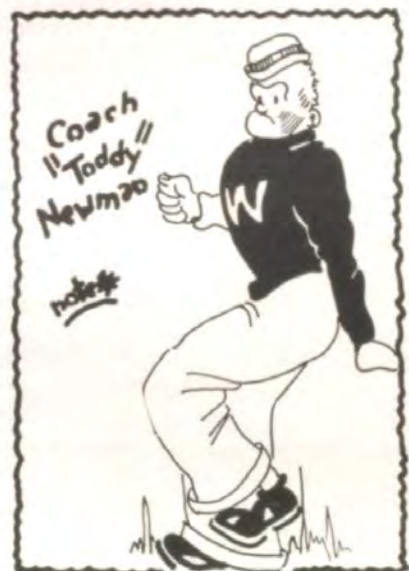

How he looks to you after you've
* just made that fumble.

Ludge



Patronize Our Advertisers

Phones VICTOR 1002—1003

"THE FRIEND-MAKING STORE"

"Quality Always. Prices in Reason"

Wyant-Carlson Wholesale Grocery Co.

OLDEST WHOLESALE GROCERY IN KANSAS CITY CATERING TO
HOTELS, RESTAURANTS AND INSTITUTIONS ONLY

2104 McGEE

KANSAS CITY, MO.

Swedish-American

Savings and Loan Association

919 Walnut Street

A mutual savings institution.

PAYS 5% ON SAVINGS
Resources Over \$7,500,000

A. Holtman, Pres.

Axel Hawkinson, Secy.

OUR reverent, sympathetic service renders honor to those whose tasks are done, and helps those who yet have work to do.

Mrs. C. L. Forster
Funeral Home

918-920 Brooklyn Ave.
BEnton 0336

*Because They Make Life
So Much More Pleasant*

You Will, Sooner or Later,
Develop the Habit of Giving

ELECTRICAL GIFTS

*Whose Birthday or Wedding
Day is Approaching?*

Kansas City Power & Light Company

1330 Grand

47th and Central

J. G. K.

1929



Beckmann's Four Ring Circus

Playing Nine Months Out of the Year at Westport High School

Free Performance for the Asking

GENERAL MANAGER—*Mr. Beckmann*

ASSIST. GENERAL MANAGER—*Mr. MacLain*

RING MASTERS { *Mr. Miller*
Mr. Miner
Mr. Phillips
Mr. Shearer

Ticket Agent—*Helen Olsen (Admits, etc.)*

ADDED DETRACTIONS

THE MIDGET.....	<i>Lester Wilhite</i>
GIANTESS.....	<i>Dorthea Michaels</i>
DUMBELL.....	<i>Eddie Koher</i>
CLOWNS.....	{ <i>Floyd Griffith</i> <i>Luther Biggerstaff</i>
SNAKE CHARMER.....	<i>Betty Monroe</i>
FREAK OF NATURE.....	<i>Harold Grasse</i>
WILD WOMAN.....	<i>Stella Six</i>
FIRE EATER.....	<i>Frank Flanagan</i>
SWORD SWALLOWER.....	<i>Isadore Mnookin</i>
LION TAMER.....	<i>Bill Skelton</i>
ORGAN GRINDER.....	<i>Carl Douglas</i>
THE MONKEY.....	<i>Mason Meyer</i>
FORTUNE TELLER.....	<i>Angela Crane</i>
HULA HULA DANCER.....	<i>Bernis Moody</i>
TIGHT WIRE WOBBLERS.....	{ <i>Norris DeBow</i> <i>Gennelle Roland</i> <i>Betty Hoyt</i> <i>Dorothy Zander</i> <i>Dorothy Messmore</i>
CHAMPION BOXERS.....	{ <i>Donald McIntyre</i> <i>Virginia Lutz</i>
BALLETT CHORUS CONDUCTED BY MISS BRADLEY	
STAR SOLOIST.....	<i>Mary Lee Bell</i>
ACROBATS.....	{ <i>Norman Edmonds</i> <i>Al Comer</i> <i>Bill Warner</i> <i>Prudence Stillman</i> <i>Elizabeth Johnson</i>
JAZZ ORCHESTRA CONDUCTED BY "SYNCOATED KEENAN"	
BARKERS.....	{ <i>Wallace Mudge</i> <i>Edwin Withington</i> <i>Tilton Gorrell</i>

J.G.K.



Patronize Our Advertisers

We Make
The Westport High School
Rings and Pins

Also Specialize in

MEDALS
TROPHY CUPS
MINIATURE BALL CHARMS
FRATERNITY PINS
AND JEWELRY



GREEN JEWELRY COMPANY

MANUFACTURING JEWELERS

*Expert Watch and Jewelry Repairing
Diamond Setting*

1016 WALNUT

KANSAS CITY, MO.

J.G.K.

1929

One Hundred Fifty-six



Division Page for Girls' Athletics—Rejected by the Judges

8:20 In The Front Hall

Gennelle Roland "over-estimating her ability".
Jack Weir memorizing things to tell everybody.
Virginie Wright listening for "chortles".
Stell and Bill tormenting Bob.
Mason boosting his stock.
Floyd Griffith seeking good copy.
Mr. Shaw trying to look severe—Mr. Beckman succeeding.
Miss Storr being business-like.
Fred Mackey trying to get someone to walk upstairs with him.
Richard Reid Koch III speaking the public mind.
All T. K. O's trying to be collegiate.
Mr. Heinberg carrying his brief-case.
Jimmie Iams and Fred Haslam following each other around.
Gill Rosenthal resting.
Don Cottrell being emotional.
Bud Newcomer talking about Inez and his Durant.
Bob Garrett a symphony in green.
Don Pearson the big (?) fraternity man.
Mildred Katherine White walking with Dale Herriot.
Betty, Dorothy, and "Angie" just talking.
Jack Sharp trying to rate a bid.
Sydney Smith telling about his last date.
Sophomores and pledges loaded with books.

J. S. K.

1929



Patronize Our Advertisers

A RECOGNITION OF VALUES

SENIORS in High Schools and Colleges, alert to obtain for their classes the distinctive and exclusive in both jewelry and stationery, quickly recognize these qualities in the products of the Jaccard shops.

The character of our craftsmen's work lifts it to the high plane of the Jaccard Standard—and at a price entirely reasonable and consistent.

Samples will be submitted without obligation

Jaccard Jewelry Co.

1017-19 WALNUT STREET

CENTRAL BUSINESS COLLEGE

Secretarial Course

Including Bookkeeping, Commercial Law, Business Arithmetic, Penmanship, Machine Bookkeeping, Calculating Machine, Spelling, Business English, Shorthand, Typewriting, Business Correspondence, Dictaphone Practice and SECRETARIAL TRAINING. Day and Night Sessions all year.

You have the privilege of all above studies and we train you until we place you in a paying position. Positions guaranteed to graduates of Secretarial Course.

CENTRAL BUSINESS COLLEGE

An Accredited School—Social and Athletic Activities

Grand and 8th, Kansas City, Mo.

38th Year

Phone Victor 5094

J. G. K.

1929



Birds of a Feather

- 1.—Don Pearson and Eugene Caton.
- 2.—Miss Cook and Miss Bechtel.
- 3.—Frank Flannigan and Clayton Lott.
- 4.—Joe Weinberg and Isadore Mnookin.
- 5.—Luther Biggerstaff and "Spit-devils".

FAVORITE HANGOUTS

- 1.—Charles French "The Office"
- 2.—Floyd Griffith "Crier Room"
- 3.—Bill Morton "Bernice's Apt."
- 4.—Mary Thorning "Back Seat"
- 5.—Jack Weir "SEWER"

UXTRA UXTRA UXTRA

"Bob" Garrett Gets a Bath

One of the most unusual incidents in his shady life, happened to Robert, on the 24th of May at the Casting Pool.

Being a wonderful swimmer (he is known to swim the width of a neighbor's bathtub) he did not refuse to help Oscar Woodsmall when Oscar applied for instruction in diving.

A careful explanation of the dive ensued, and then "Bob" fully dressed, poised himself on the deep edge of the pool to show the correct standing position.

THEN—whether it was a slip of the ankle or overconfidence, we cannot say, Mr. Garrett plunged headlong into the pool—to a watery debut.

P. S. No. 1—Oscar's lesson was discontinued.

P. S. No. 2—"Bob" got wet.

P. S. No. 3—Mildred can enjoy a date with "Bob".

J. G. K.



Patronize Our Advertisers

<p>Westport 1500 Very Reasonable Rates</p> <p>Toedman Auto Livery 11 W. 39th STREET</p> <p>Careful and Courteous Drivers 24-Hour Service</p> <p>Chevrolet Sedans Trips, 50c and up By the Hour \$1.50</p>	<p>KANSAS CITY <i>Business College</i></p> <p>Young Women's Christian Association Building 1020 McGee Street Kansas City, Missouri</p> <p>Duly Accredited by the National Association of Accredited Commercial Schools. Bookkeeping, Penmanship, Accountancy, Shorthand, Touch Typewriting, Stenotypy, Court Reporting, Office Work, Banking, Commercial Arithmetic, Commercial Law, Civil Service, Business Efficiency, Salesmanship, Rapid Calculation, Burroughs Calculator, Business Correspondence, Adding Machine, Machine Bookkeeping, Dictaphone and Secretarial Training.</p> <p>Pitman, Graham, Gregg and Success Shorthand. Catalog free.</p> <p>School in Session all the Year Day and Evening Sessions</p>
<p>South Side Bank <i>The Popular Bank</i></p> <p>Located Conveniently for Teachers and Students</p> <p>Maurice J. McNellis, President</p>	<p>A. Diamant J. Mnookin</p> <p>A. Diamant Jewelry Co. <i>Wholesale and Retail</i></p> <p>1205 Walnut Kansas City, Mo.</p>
<p>64th Year</p> <p><i>Spalding's Commercial College</i></p> <p>Linwood Blvd. and Troost Ave., Kansas City, Mo.</p> <p>Shorthand (Gregg System), Typewriting, Bookkeeping and English. Day and Night Schools, all year. Students received at any time. Telephone Westport 7400. Write or call for Catalogue B.</p>	
<p>Franklin Ice Cream</p>	

J.G.K.

1929



"I Get Good Test Grades Now"

"A most lucky day it was," writes Nebuchadnezzar Nimbleneck who goes to Westport High School, Kansas City, Mo., "when I filled out that coupon and mailed it into the advertisers. It was the best thing I ever did."

"I was a bit skeptical at the time but when I found that I was steadily going ahead of my fellow students and that my grades were getting better, I realized the value of N. C. S. training. I now get steady test grades and what is more, I will graduate with high honors."

"Really it's wonderful how spare-time study, in your own home and at your own time, helps a person to get on!"

For 41 1/2 years the National Corrigspondinks School has been helping students to achieve some measure of success. Tens and dozens of happy careers have been made brighter, happier and more prosperous through using N. C. S. coupon.

You, too, by studying in your own time, can cheat in the study you like best. All we ask is a chance to prove it. Without cost, without obligation, without any brains, or sense, just mark this coupon and send to us by freight.

----- Use This Coupon -----

National Corrigspondinks School,
18 Rue La Paris,
Mexico, Missouri.

Please send me your encyclopedia of 189 volumes containing part of the particulars of the Course of Corrigspondinks Training before which I have marked three triple-X's. I will take all the chances.

- | | |
|--------------------|--------------------------------|
| Cheating at Tests | Finding Answers |
| (a) Cuff-writing | (a) Mind reading—(if any mind) |
| (b) Hidden answers | (b) Soft Soap |
| (c) Fake pencils | (c) Telescope |

The N. C. S. have 357 more courses of study like the above. If your specialty is not in the list above, write it here..... To all who reply before June 1, we will send a special pamphlet showing the latest methods of oozing out of trouble and also an unabridged list of alibis.

Name.....

Age on next to last birthday.....

Right or left handed.....

(ADVERTISEMENT)

COMING!

"ST. MILT OF ANESTHESIA"

A play of power and passions to be given by the Sophomores, July 8 and 9
Westport High School

Nine barrels of powder required to adorn the beauties—The nails in its castles would, if turned points up, ten to a bed, make five nations die of insomnia—The paint on its scenery would spread chewing gum ads over a half a million barns—and the twists of its dancers, if applied to crankshafts, furnish more power than Niagara.

These and other interesting facts will be called to your attention during the show. Don't miss this chance to instruct your younger brother or sister.

Read the story in the "Real Fiction Magazine".

(ADVERTISEMENT)

J.G.K.



Patronize Our Advertisers

R-E Sandwich Shop

605 LINWOOD BLVD.

Open 7 A. M. 'Til Midnite

We have more varieties of salad than a leopard has spots.

However,

SWE SPECIALIZE IN SANDWICHES
Triple Decker and Otherwise

Hurry Over, Fellas, and Don't Forget Tables for the Ladies!

Also Serving Magnanimous Club Breakfasts at 25c

Thanks For Your Patronage

Bob Steele '29
Proprietor

MEN'S, WOMEN'S AND CHILDREN'S FURNISHINGS
Shoes for the Entire Family



PHONE VALENTINE 9367
3903 MAIN STREET
Open Evenings

To Add
To the Joy of Living
Insure With
THE GUARDIAN LIFE INSURANCE CO.
A. E. MYERS, *Mgr.*
903 Sharp Bldg.
Kansas City, Mo.

THE Huff School of Commerce is keeping step with Modern Business by adding to its present curriculum Commercial Degree Courses in Business Administration and Secretarial Science.

Come in for Information

HUFF SCHOOL OF COMMERCE

Telephone
VI 4487

920 Tracy
Kansas City, Mo.

J. G. K.

1929



Social Form Letter

Mr. sends his sincerest regards
 to Mrs.
 Miss and wishes to hereby
 make amends for his breach of etiquette at her Ball
 Dance

- | | |
|---|---|
| <input type="checkbox"/> Showed signs of partial inebriety. | <input type="checkbox"/> Missed the cuspidor. |
| <input type="checkbox"/> Showed signs of total inebriety. | <input type="checkbox"/> Smashed miscellaneous furniture. |
| <input type="checkbox"/> Stood on piano. | <input type="checkbox"/> Hit Hostess in left eye. |
| <input type="checkbox"/> Rode to hounds in ball room. | <input type="checkbox"/> Hit Hostess in right eye. |
| <input type="checkbox"/> Rode to hounds in parlor. | <input type="checkbox"/> Ate gold fish. |
| <input type="checkbox"/> Shot craps. | <input type="checkbox"/> Played pool in the bath tub. |
| <input type="checkbox"/> Shot host. | <input type="checkbox"/> Knocked butler down. |
| <input type="checkbox"/> Shot guest. | <input type="checkbox"/> Flirted with maid. |

It was at the Junior Prom. She was standing over by the wall furtively dabbing her eyes with a wisp of lace that was her excuse for a handkerchief.

She felt his presence and raising her lovely violet eyes gazed with love on his handsome face.

"Well what did you come for if you're going to stand there and mope all afternoon?" he snarled.

"But Bill—" she murmured.

"No buts about it. If you don't want to stay you can go out and wait for me or go on home. Don't think I care! I'm going to have a good time, anyway".

And with those harsh words he turned on his heel and walked off (to cut that "knockout blonde" he had just met).

He didn't mind leaving the girl with the violet eyes because she was only his sister.

J. G. K.





Patronize Our Advertisers



WE take this opportunity of thanking the students and faculty of *Westport High School* for their hearty co-operation while we were making the Photographs and Group Pictures for the 1929 Herald.



De Cloud Studio

Lathrop Building

Tenth and Grand

J. G. K.

1929

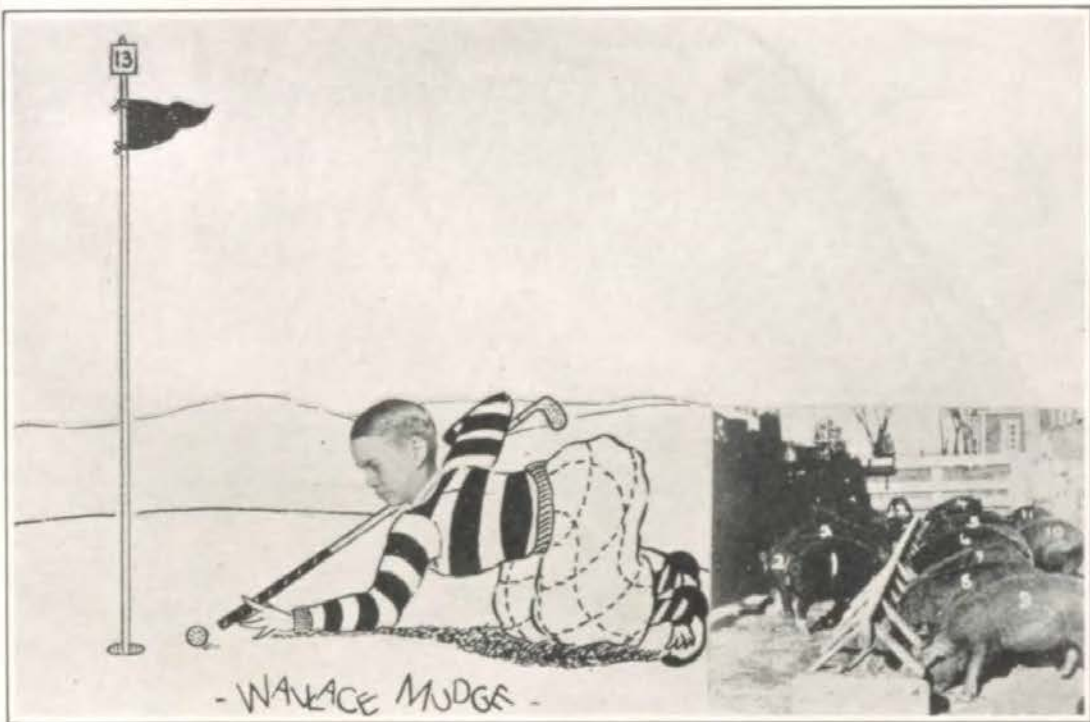

and 12 prominent members at senior banquet

J.G.K.



Patronize Our Advertisers

LODDE BROTHERS, Inc.



Kansas City Home

SEIBERLING

The Protected Tire

and

ONE STOP SERVICE

Gasoline—Oil—Car Wash—Batteries—Alemiting
Tire Repairing

LODDE BROTHERS, Inc.

Phone We. 0336
3756 Broadway

Ha. 8532
513 E. 18th

J. S. K.

1929

One Hundred Sixty-six

AN 'IRVINK' MEETING

by Russell Field '30

THE MEETING IS CALLED TO ORDER 10 MINUTES AFTER THE ILLUSTRIOUS PRESIDENT STRUCK THE GAVEL.



FRONT VIEW OF THE PRESIDENT'S DESK.



DON PERSON AT THE CLIMAX OF A HEATED DEBATE BETWEEN CLAIR SHAFFER, -

AND SO MR. PRESIDENT I THINK I OUGHT TO WIN!



CAPT. BILL WARNER SADLY STATES THAT SOME ONE HAS STOLEN ONE OF HIS SILVER BUTTONS IN BOOBY DAY LIGHT.



THE TREASURER THEN ANNOUNCES THAT THE TREASURY HAS EXACTLY 15¢ ON HAND.



THE TREASURER HAS FORGOTTEN THE LAST 15' MINUTES.



SAM CHANEY FORGETS HIS SPEECH ON THE HOME FOR BLIND MICE.



THE TREASURER TELLS MASON HIS DECEMBER DUES FOR 25¢ IS A SLUG.



MASON THEN ANNOUNCES THE ANNUAL BANQUET WILL BE HELD AT AL'S HAMBURGER SHOP. 10¢ A PLATE.



J.G.K.



Patronize Our Advertisers

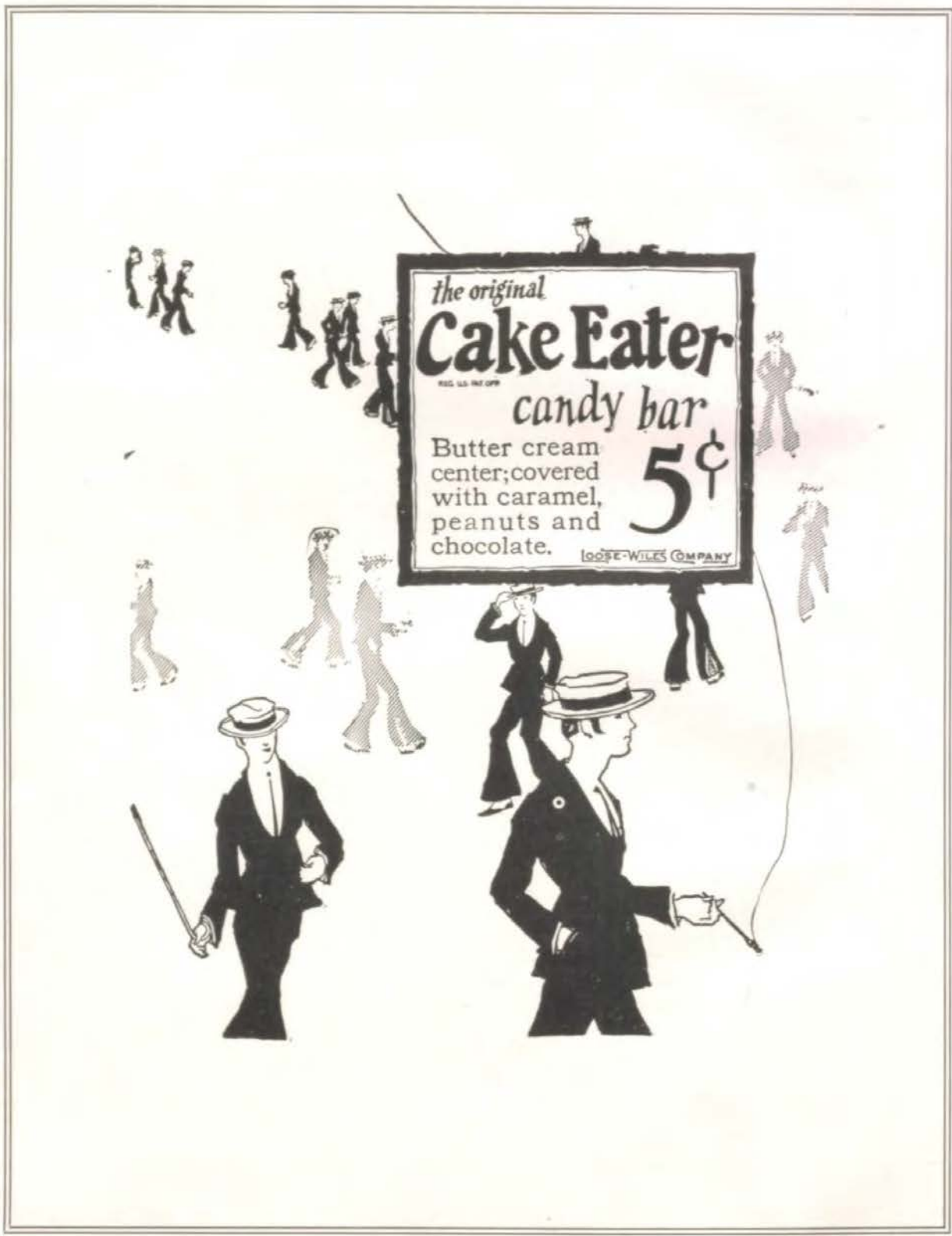

J. G. K.

1929

One Hundred Sixty-eight



Contributions to Literature by Various Westport Students

or

The True Confession of a Westport Waste Basket

CHAPTER I

Adorable Angela:

I have thought this matter (your love affairs) over and I have come to the conclusion that I can never win you or even get a very large share of your love. I love you more than words can wield the matter, dearer than eye-sight, space, and liberty, beyond what can be valued, rich or rare, no less than life, with grace, health, beauty, honour, as much as child ever loved a father fond,—a love that makes breath poor and speech unable; beyond all manner of so much I love you. But I shall try to forget you and I am sure you shall be better off in this case. Your actions demand that such be the case. I shall always treat you as a lady should be treated, although I shall never try to win your love hereafter. This is the last note I think it necessary to write you and I do not expect an answer. I guess this is the end.

Forlornly,
Don.

CHAPTER II

Sweetest Girl:

Know sumthin'? I'm broken-hearted! Don't look to me as if a certain darling girl likes me very much. Wot to do? Wot to do? Had I better withdraw from the field? What would you suggest? You ought to know what I should do, 'cause you see—the girl is *you!* Pleaz, tell me!

Have a good time last nite? Huh? You always do, or say you do, anyway. The girl I was with acted like she'd never had a date before. Maybe I did too, but how could I help it, when the sweetest girl in the world was with another fellow? If I'd of had a date with you, though, it would have been the best date I've had in a long time, but I guess I'm too lucky at cards to be very lucky at love. Oh, well, I'll bet you'll think I'm crazy, but I've got to get this off my chest so that I'll quit thinking about it. But if I quit thinking about it I would have to quit thinking about you. But I might just as well,—but maybe not, too, I don't know. Do you love me just a little bit? What's the answer. Huh?

Love,
Chuck.

CHAPTER III

Dearest Virginie:

You love to see me work, huh? As yet you've never seen the real "teckneck" I employ during "working hours". Perhaps you'd be interested—perhaps not. I wonder which. Please have no fear of———. I've had her three years now. (I hope I don't have her another year,—unless of course, you're here.)

"Till the rocks melt with the sun, Your

Billy Young.

CHAPTER IV

Dearest Stell:

How are you—huh? Man, you can sure write little notes on your typewriter. Here I write you a great big long one and you retaliate with a little puny one. It aint right to treat lil Bob like that. Don't you C? I'm up in the library now looking.

J. G. K.

1929



Patronize Our Advertisers



**KC Engraving &
Colorplate Co.**

8th and Walnut - Kansas City

*Perfect Plates for all
Printing Purposes*

-on time- service

Main 4707



J. G. K.

1929

One Hundred Seventy



THE TRUE CONFESSION OF A WESTPORT WASTE BASKET—(Continued)

out of the window and dreaming dreams of you. You may not think I mean that, but I really do. You come first above all other girls to me, but I'll bet you can't say that about me truthfully, can you? *Please* answer this.

Well, one more minute and I'll be seeing you. I hope you have a note for me today. I just *can't* let a day pass unless I get one.

Love,
Bob

P. S.

Did you mean your ending yesterday? (A—Zever—Thine.)

CHAPTER V

Norris, dear:

I am really sorry about this morning's study hall "incident", but I had been informed to refuse admittance to all students after 9:15. I'm sure you comprehend and will forgive me. I hope it did not embarrass you. I mean I really do. (I'm sure it didn't.)

I wish I could see and talk to you more. You are constantly on my mind and you can lay to that.

About the telephone "incident"—I more or less enjoyed myself, but would like to have been present in order to have participated in the laughter.

I am a *big brown bear*, but you are a *diminutive, dear, devil*. (Not a bad play on words.)

But really I think you are an *angel* and you know I *love* angels.

I should be solving algebra problems, but who cares? I would much rather write to my little Norris. (My is not the possessive case but I wish it were, *do you?*)

Concerning short stories—I did not write one. I may get kicked out, or at any rate it will not raise my prestige among the Clays.

Don't be too severe in your criticism of this note as it is only my second attempt, you know. I am still an amateur and have not developed a proficiency for note-writing.

All my love,
Richard Reid Koch III.

P. S.

I did not understand part of your conversation last night, my dear girl, I assure you that your satire is subtle to the extent of rendering it incomprehensible and at the same time rendering me prostrate.

R. R. R. III.

CHAPTER VI

Marcella Mio:

Our first date was marvelous! I shall always remember it as the most wonderful evening of my life.

I was afraid a policeman would come up and tell us to move on as we were sitting in the park talking (?).

Saturday morning when I arose my first thoughts were of you and Loew's Midland.

Lupe Velez has nothing on you, my sweet.

When may I have another date?

Le amare para siempre.

Chuck French.

J.G.K.

1929



Patronize Our Advertisers

Largest Buyers of Printing Year After Year Use Townsend Service

NOW, you too, can get Townsend's Printing and Creative Service for the asking.

Years of experience back of every Catalog, Broadside or Folder that we print. Our staff of artists, copy-writers and layout men are ready to help solve your Direct-by-Mail selling problems.

We offer single pieces or complete campaigns. We do Art Work, write copy, create and make layouts. You simply supply facts. We work them up into attractive form to help sell your Products.

Year after year finds our long list of satisfied customers staying with us and growing larger. Write for samples. We will offer suggestions and quote prices. No obligation on your part to buy.

Turn Your Printing Sales Problems to us. We gladly offer suggestions and dummies for your approval.

PROCESS AND
COLOR PRINTING
CATALOGUES
BOOKLETS
FOLDERS
HOUSE ORGANS
CIRCULARS
BROADSIDES
MUSIC

TOWNSEND PRINTING COMPANY

1524-1526 Walnut Street Kansas City, Missouri
Phones: HARRISON 8360-8361-8362

J.G.K.

1929

FAMILIAR SCENES



"pledge
Wells
Bell"



Chuck -
Schoonover



Bern
Moody
* note
hair



Ed Johnson
- on any golf
course.

John Sheridan
- any Saturday
night



WE ASK
YOU!

* No be true to life Bill. should
also appear on th's page!

J.G.K.



Patronize Our Advertisers

G. F. Keller, Pres. Henry F. Lamping, Jr., S. & T.

Kansas City Marble & Tile Co.

Manufacturers of and Dealers in

*Marble, Mosaic, Terrazzo
and Tile*



3029 Roanoke Road
Kansas City, Mo.



*Every room is a cool outside
room, with private bath,
circulating ice water
and electric fan*

RATES: \$2 TO \$3.50 PER DAY

Kansas City's New Hotel

**THE
STATS**

TWELFTH AND WYANDOTTE STS.



When You Are Out in the Car, Patronize These Westport Boys!

*C. Bartholomew, at 46th and Mill
Creek, and W. E. Cooper, Jr., at
19th and Baltimore, are West-
port boys working for the White
Eagle Company. Buy your White
Eagle Gasoline and Keynoil from
these fellow students.*

White Eagle Oil & Refining Co.

Gasoline—Keynoil

J. G. K.

1929



Official Statement of the Herald Statistics

In order that those who are not initiated to the intricacies of the editing of an annual, we submit the following, which is, to our belief and knowledge, true and correct, so help us Mr. Beckman.

DISBURSEMENTS

Salary of officers	\$ 246.52 $\frac{3}{4}$
Notary public (affidavits, etc.)	693.25
Paper (for private correspondence)	32.26
Paper (for Herald)	1.05
Incidentals (sodas, candy and care fare)	1,349.77 $\frac{1}{4}$
Stamps02
Currying the TIGER TALES (31 days as 16c per hour) ..	844.91
Cab hire and flowers	32.25
Printing annual	1.37
Cuts, pictures and ink	10.99
	<hr/>
	\$14,972.78 $\frac{1}{2}$

RECEIPTS

Advertising	\$ 9.62
Sale of annuals	1.50
Stationery (left over)65
Balance from last annual19
Donated by free-hearted students (Harold Grasse, Mason Meyer, Clark Kidd, Irving Stern, Paul Campbell, Jack Morley, Gilbert Rosenthal, all the Clays, etc., etc.)05
Found (on office floor)13
	<hr/>
Grand Total	11.19
	<hr/>
DEFICIT	\$14,961.78 $\frac{1}{2}$

J. G. K.

1929



The

End

Eat 'ems

HP Tiger







