

67

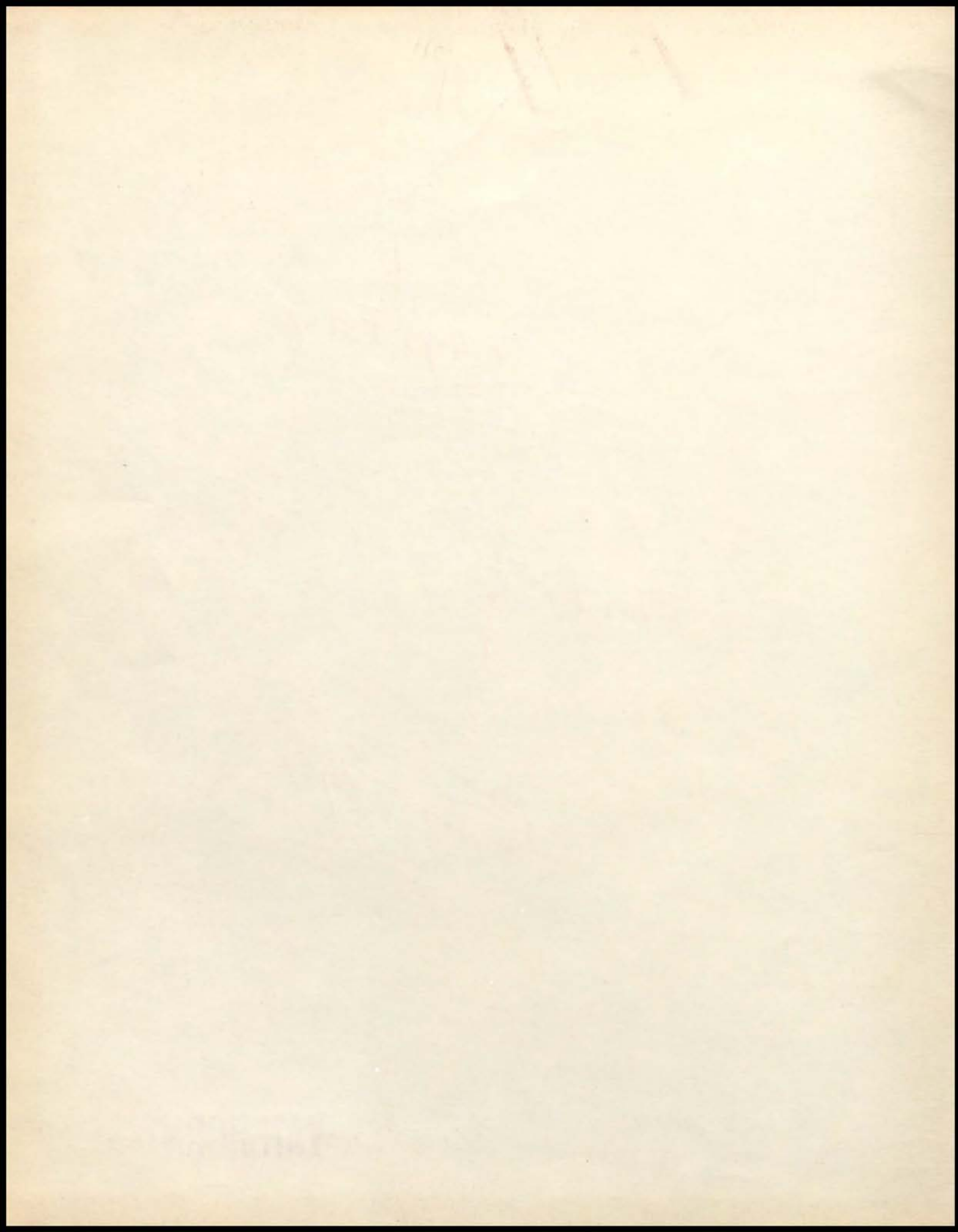



*"They are not long,  
The days of wine and roses."*

Sometimes feelings and sentiments are not best expressed in writing, for some impressions and experiences are so uniquely individual that words can not convey the entire scope of our emotions. Although poets are rare among us, there are few who cannot understand pictures; a photograph captures forever a memorable moment, and holds time still. As a favorite melody brings to mind the almost forgotten moments, a picture can represent and recall things as they once were. Remembering the joys, the anxieties, the loves, and the expectations of the year, let these photographs be a reminder of these days...

1967 FALCON

# CONTENTS

Staff . . . . .	5
Seniors . . . . .	19
Juniors . . . . .	73
Sophomores . . . . .	87
Activities . . . . .	99
Clubs . . . . .	131
Sports . . . . .	173
Royalty . . . . .	215

# VAN HORN HIGH SCHOOL

1109 Arlington  
Independence, Missouri

## FALCON STAFF

Co-Editors . . . . .	Diane Campbell Bev Miller
Business Manager . . . . .	Carol Arrowsmith
Layout Editors . . . . .	Sally Moses Nancy Pace
Copy Editors . . . . .	Mary Scrogin Nancy Van Pelt
Class Editors . . . . .	Joe Fowler Sandy Scherer
Club Editors . . . . .	Ken McDowell Donna McMullen
Activities Editors . . . . .	Joy Hill Brenda Penner
Sports Editors . . . . .	Patti Gardner Cheryl Watts
Photographers . . . . .	Marcia Cox Patti Gardner Sally Moses
Advisor . . . . .	Mr. J. P. Lancaster
Cover Design . . . . .	Nancy Van Pelt



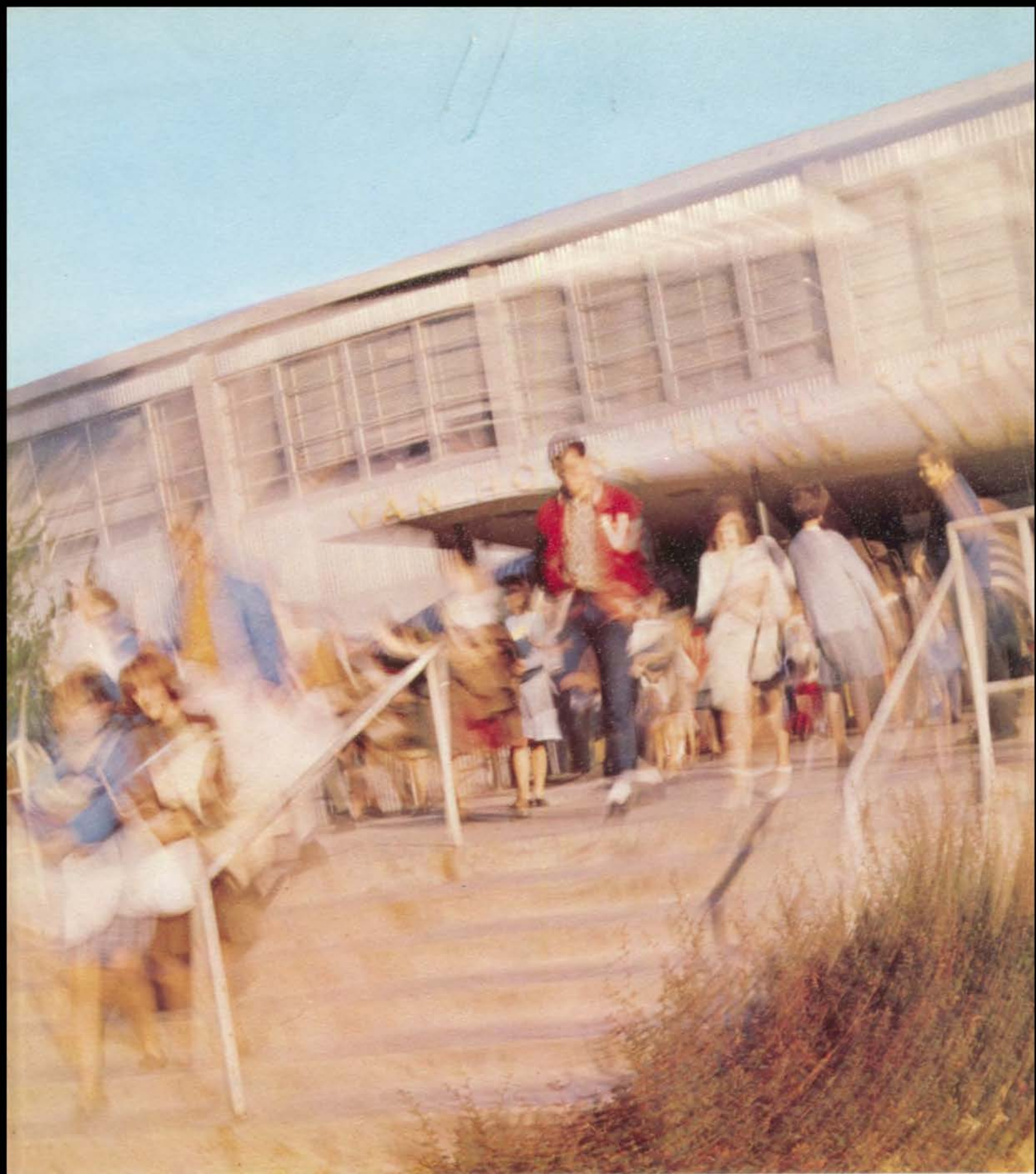

The pressure and demands of school life sometimes causes harried Falcs to lose their perspective.







STAFF



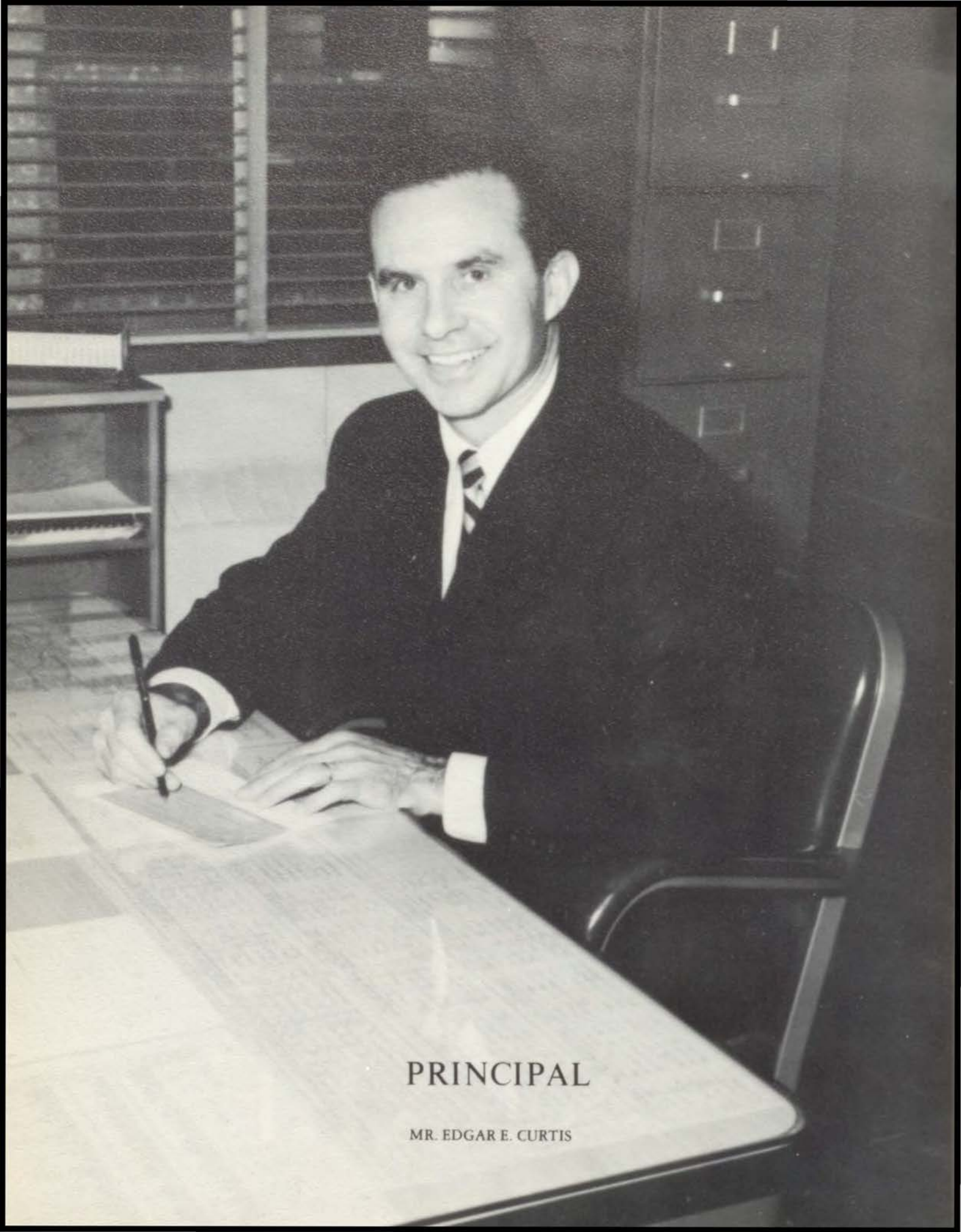

PRINCIPAL

MR. EDGAR E. CURTIS





MR. FRED HEINE

## VICE-PRINCIPALS

MR. J. P. JONES





Mrs. Joyce Barton  
Former Senior Counselor E to Z



Miss Ethel Mae Shull  
Senior Counselor E to Z



Mrs. Linda Donovan  
All Classes A to D

# COUNSELORS



Miss Helen Johnson  
Junior Counselor E to Z



Mr. Virgil Leibold  
Sophomore Counselor E to Z



Mrs. Carolyn Jenkins  
Counselors' Secretary



# FACULTY



AMOS, JOHN FARRELL C.O.E.

BAILEY, NINA V. Speech, English,  
Mask & Wig.

BOURNS, JEFF Industrial Arts.



BYRNE, DANIEL Driver Education.

CATRON, ROBERT Science.

CLOSSON, ROBERT Social Studies.

COFER, WILLIAM Vocal Music,  
Choirs.

COLEMAN, MELVIN Science, Radio  
Club

CRAWFORD, WALLACE Science,  
"A" Team Basketball Coach, Varsity  
Track Coach, "V" Club.

CROSS, EMIL Mathematics.



CRUMM, ARTHUR Science, Senior  
Class, Chess Club, Fencing Club.

CURNUTT, WILLELLA Language,  
National Spanish Honor Society.

DAVIS, JACK Boys' Physical Educa-  
tion, Track Coach.

DEHARDT, WILLIAM Boys' Physi-  
cal Education, Golf Coach.





DIRECTO, GLORIA Social Studies,  
English, Thala Phia Literary  
Society.

FAIRBANKS, PATRICIA Language,  
French Club.

FARRIS, RUTH English.



FAY, THOMAS Boys' Physical Edu-  
cation.

FERREL, PAUL Driver Education.

FIKE, WALLACE Instrumental Mu-  
sic, Orchestra, Band, B-Choir.

GIBBS, WALTER Vocational  
Training.

GRIEB, LYNDAL English.

HARDING, ANNA Business Educa-  
tion, Kapponian Literary Society.

HARNISH, EUGENE Social Studies.



HODGSON, RITA English, Athenian  
Literary Society.

HOPKINS, HAZEL Homemaking.

HYDER, RICHARD Science, Track  
Coach, Cross Country Coach.

HUTTON, SHARON Girls' Physical  
Education.





JENKINS, LUCILE Art  
 JOHNSTON, WILLIAM Science  
 JONES, JAMES Driver Ed.



KISTNER, KAREN C.O.E., Future  
 Business Leaders of America.

KLAMM, ROBERT Speech,  
 National Thespian Society, Stage  
 Crew.

KLEIN, JOSEPH Science, Assistant  
 Varsity Coach.

LANCASTER, JOHN Business  
 Education, FALCON Staff.



MALEWSKI, FRANK Industrial  
 Arts.

MAWSON, MARLENE Girls' Phys-  
 ical Education, Pep Club, Seamails.

McARTHUR, JOHN Mathematics.



McCLURE, ISABEL Mathematics

McCOY, HERBERT Driver Edu-  
 cation, Varsity Football Coach,  
 "V" Club.

McCOY, J. R. Mathematics, Swim-  
 ming Coach.

McDONALD, FRED Industrial  
 Arts, Vocational Technical  
 Training.



McPHERSON, DONNA Speech,  
National Forensic League.

MEADOWS, RAYMOND Social Stud-  
ies, Student Council, A.F.S.

MEANS, PATRICIA Business Educa-  
tion, Future Business Leaders of  
America.



MEDINA, JOSEPH English, Lan-  
guage.

MORRIS, ROBERT Art.

MULLEN, MARGARET English, Lan-  
guage, Latin Club.

PERKINS, MARLYS Art, Junior Red  
Cross, Art Club Sponsor.

PLISOWSKI, ANNIE Art.

RANDOLPH, LILLIAN Family Rela-  
tions.

REEK, DORIS Science.



RENNER, IRENE Social Studies.

REYNOLDS, MERTHA Mathematics.

RIGGS, HOMER Social Studies.

RING, J. D. Vocational Technical  
Training.





RODGERS, MAUDE English.

SIMONIE, CARL English, Tennis  
Coach, Senior Class.

SOAPES, CLEO Home Economics,  
Courtesy Committee.



TOEPFER, JAMES Vocational Tech-  
nical Training.

UMSTATTD, WILLIAM Industrial  
Arts.

VILES, HELEN Business Education.

WARDEN, LOUIS Social Studies.



WARNER, LOUIS Vocational Techni-  
cal Training.

WEAVER, WILLIAM Social Studies.

WELCH, ELLEN Girls' Physical Ed-  
ucation, Cheerleaders, Gamma Phi  
Eta.



WHELAN, CAROL Home Economics,  
Home Economics Club.

WHITE, ALICE Social Studies.

WILKERSON, ANN Business  
Education.

JOST, DORIS School Nurse, Future  
Nurses' Club.

## LIBRARY STAFF



MRS. NADINE PHIPPS



MRS. BETTY SHOCK



MISS MARGARET WHITEFORD



MRS. NICKI KIMBALL



MISS CADE WILLIAMS



MRS. EILEEN MARSHALL



MISS MARY KREEGER  
Head Librarian



MRS. GAILA HUNTER

Aside from the necessary routine of checking books in and out, the library staff is faced by the task of selecting and ordering new books. Van Horn's childrens' library is headed by Miss Margaret Whiteford and staffed by Mrs. Gaila Hunter, Mrs. Nicki Kimball and Miss Cade Williams. The student library staff is composed of Mrs. Eileen Marshall, Mrs. Nadine Phipps and Mrs. Betty Shock under the direction of Miss Mary Kreeger.

The four members of Van Horn's office staff are a familiar part of school life to most students. The school is kept running smoothly through their cooperative effort; however, each has a specific area which she is in charge of. Mrs. Amermon is the school registrar, Mrs. Dunkerly is the financial secretary, Mrs. Smith keeps the attendance records up to date, and Mrs. Thomas is the correspondence secretary.

## OFFICE STAFF



MRS. VIVIAN SMITH



MRS. JOSEPHINE THOMAS



MRS. FREDA AMERMON



MRS. EVELYN DUNKERLY



# PARENT-TEACHER ASSOCIATION



*Row One:* Mrs. N. R. Browning, Historian; Mrs. John Brown, First Vice-President; Mrs. L. H. Firkins, President; Mrs. Earl Audet, Jr., Secretary; Mrs. Merlin Springer, Budget Director; Mrs. C. Loyd Ryan. *Row Two:* Mrs. D. W. Vandaveer, Mrs. Raymond Cook, Mrs. Kenneth T. White, Mrs. Mike Njegovan, Mrs. Victor Elliott, Mrs. Frankie Powell, Mrs. Carl

Tennyson, Mrs. James Kerr, Mrs. Milton Taylor. *Row Three:* Mrs. Norman Wingo, Mrs. M. H. Idleman, Mrs. Hubert Walters, Mrs. Eugene Barnhart, Mrs. Arnold Souder, Mrs. Mary Overton, Mrs. Glenn Alton, Mrs. J. Floyd Johnson. *Row Four:* Mrs. Paul Hansen, Mrs. John Abreo, Mrs. Nephi Himes, Mrs. Martin Finkelstein, Mrs. John Zander.



Mrs. L. H. Firkins  
President

The Parent-Teacher Association sponsored many vital activities during the 1966-67 school year. The theme for this year was "A Better Way." This theme was reflected by the programs for parents consisting of youth panels, discussions, and lectures. The organization sponsored the Book Fair and the Senior Party, weighed and measured students for the Health Department, chaperoned games, and served refreshments for various activities.

## CAFETERIA STAFF



*Row One:* Lorraine Atkinson, Ruth N. Wilson, Stella Bentley, Ruth W. Wilson (Manager), Mildred Graves, Zeta Guffey, Eleanor Kincheloe, Valda Runyon. *Row Two:* Lurine Walter, Sue Foreman, Beth Masten, Lizzette Barber, Effie Metz, Margery Gregory, Ruth Elliott, Jeralkine

Howell, Dorothy Frank. *Row Three:* Dathaney Greeno, Lera Neece, Imogene Fisher, Val Marie Meyer, Gladys Peterson, Thelma Snow, Neva Feeney, Sherman Porter.

## CUSTODIANS



*Row One:* Calvin Strange, Walter Daniels, William Nobles. *Row Two:* Harold Fredeen (Head Engineer), Davey Sapp, Walter Winfrey,

Maurice Tabor. *Row Three:* Joseph Newton, James Landes, George Chancellor, Richard Nash.





...And I can take dictation, too.



Let's all sing like the birdies sing...



You spilled acid on your what?!



But I have to, Mrs. Rodgers!

S  
T  
A  
F  
F  
C  
A  
N  
D  
I  
D  
S



Lesh draw a pisher.



Today I tell him.

Tempo, Eunice, tempo.





Our next Golden Oldie will be...



How would you like to be queen for a day?



Shake it up, baby!



Is there a God and why? 25 words or less.



Mmm...that little ol' FALCON advisor, me.



There are 8 million stories in the naked city. This has been one of them.



I found a hair in mine.

Bear it!



This is your man on the move ...







# SENIORS



ADAMS, JACQUELINE Pep Club, F.B.L.A.  
 ADAMS, RESSIE  
 ADKINSON, BILL Football, Intramurals, Band.

AHRING, CAROLE  
 AHRING, BOB Track, Cross Country, Swimming, In-  
 door Track, Intramurals, V Club.  
 AINSWORTH, CHARLOTTE National Honor Society,  
 Pep Club, Stuco, AFS, French Club, Intramurals,  
 Band, Music Contests, Majorette, Debate Team,  
 Mask and Wig.



ALEXANDER, LINDA  
 ALLEN, CYNTHIA  
 ALLEN, JANIS Pep Club, AFS, Courtesy Committee,  
 Girls' Glee Club.

ALLGAIER, PATRICIA Pep Club, Intramurals, Gamma  
 Pi Eta Vice-President.  
 ALSTON, JENNIFER Kapponian Literary Society  
 Treasurer, Pep Club Sgt.-at-arms, National Thes-  
 pian Society, Stuco, AFS Reporter, PIONEER Staff,  
 Junior Class Sgt.-at-arms, Intramurals, Hockey  
 Sportsday '65, Stage Crew, Miniwanca  
 Representative.  
 ANAWALT, KAREN Pep Club, Art Club, French Club.





ANDERSON, DAVID  
ANDREW, RICHARD  
ARMSTRONG, DALE



ARMSTRONG, JIM  
ARROWSMITH, CAROL National Honor Society, Kap-  
ponian Literary Society, Pep Club, AFS, FALCON  
Staff, Intramurals, Music Contests, Spring Music  
Festival, Fantasy and Sound, Concert Choir, Girls'  
Choir, Christmas Vespers, Vantasia '66 '67, Math  
Club Vice President Parliamentarian, Girls' Glee  
Club, Office Aide, Spring Musical '67.  
ASHBY, TOM

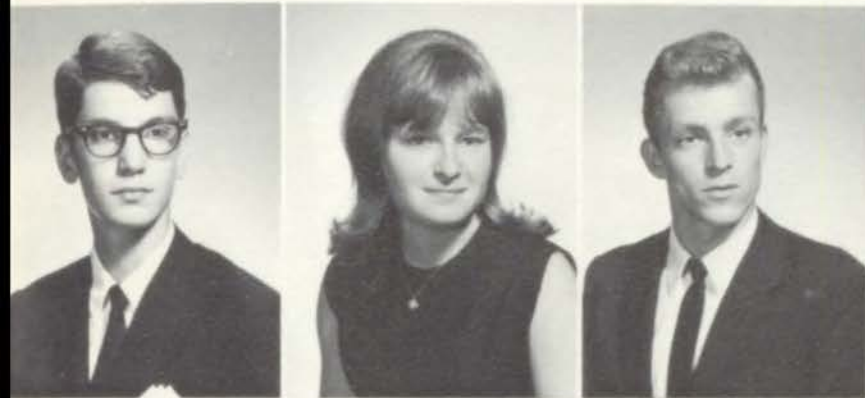

AUSTIN, CONNIE Pep Club, AFS, Red Cross, Art  
Club, Future Teachers Club, Music Contests, Girls'  
Choir, Christmas Vespers, Vantasia.  
AUSTIN, JAMES Intramurals.  
BACHMAN, RICHARD Football, Track, Indoor Track,  
Intramurals, V Club, Wrestling.



BAKER, RICHARD  
BALDWIN, DAVID Red Cross, Indoor Track.  
BALL, CHARLES



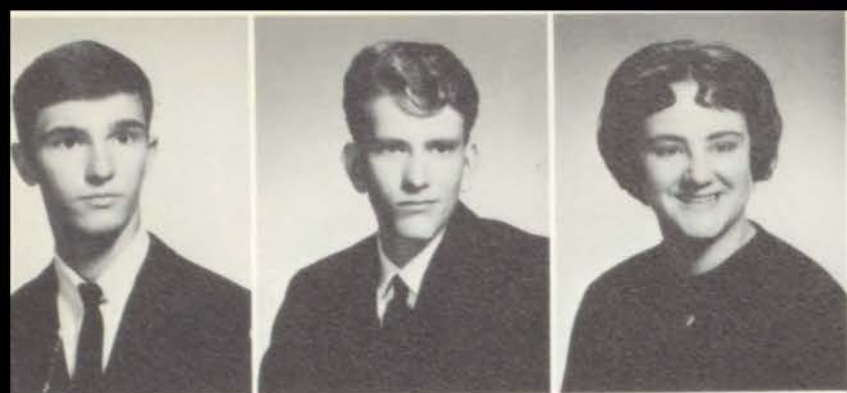

*BALL, DANNY* Intramurals.  
*BALLARD, DAVID*  
*BANKER, CHARLOTTE* National Honor Society, Pep Club, AFS, French Club, Intramurals Seamaids, Office Aide.

*BARMORE, ROY* Swimming, V Club.  
*BARNARD, KATHLEEN*  
*BARNETT, KIRK* National Honor Society, Sigma Tau Literary Society Treasurer, National Thespian Society, Stuco, Concert Choir, Fall Play '65, '66, '67, Spring Play '65, '66, Stage Crew, Speech Contests.



*BARNHART, JANET*  
*BARWISE, BRAD*  
*BATCHELOR, DIXIE* Red Cross, Spring Play.



*BATES, SUZANNE* Athenian Literary Society, Sgt-at-arms, Music Contests, Spring Music Festival, Fantasy in Sound, Concert Choir, Spring Musical '65, '66, Christmas Vespers, Vantasia '66, '67.  
*BAUER, FREDRICK* Art Club.  
*BEAMAN, KAREN*





BEAMGARD, CONNIE  
 BECKETT, LEE  
 BEEBONT, GREG Red Cross, Wrestling, Drafting Club.



BEHEN, ROBERT  
 BELLINGTON, KATHY National Spanish Honor Society,  
 Spanish Club, Intramurals.  
 BELLIS, BURTON

BERISLAVICH, DENNIS Latin Club, Golf, Intramurals.  
 BEUGIN, BEV Kapponian Literary Society, Pep Club,  
 Stuco, AFS, Latin Club, Intramurals, Seamaids  
 President and Vice President, Hockey Day, Swim-  
 ming Sportsday, Gym Show, Volleyball Sportsday,  
 Sports Club Treasurer.  
 BINDI, BONNIE National Honor Society, Athenian Lit-  
 erary Society Parliamentarian, Pep Club, Falcon  
 Corps, AFS, National Spanish Honor Society Presi-  
 dent, Spanish Club, Music Contest, Spring Music  
 Festival, Fantasy in Sound, Concert Choir Vice Presi-  
 dent, Spring Musical '66, Christmas Vespers, Van-  
 tasia, Speech Contests.



BLACK, RANDY  
 BLACKBURN, EDMOND  
 BLACKBURN, JEAN Thala Phia Literary Society Chap-  
 lain, Pep Club B-Team President, Stuco Parlia-  
 mentarian, AFS Sgt-at-Arms, Red Cross Presi-  
 dent, Senior Class Vice President, Junior Class  
 Vice President, Vantasia '66, Homecoming Queen  
 Candidate, Sigma Sweetheart Candidate.



*BLANTON, CAROL* National Spanish Honor Society, Music Contests, Spring Music Festival, Fantasy in Sound, Girls Choir, Christmas Vespers, Vantasia, State Spanish Contest.  
*BLENCOE, GERALD*  
*BLEVINS, JERRY* French Club, Junior Achievement, C.O.E., Intramurals.

*BLOMBERG, GARY* Junior Achievement, Spring Music Festival.  
*BLY, GARY* Sigma Tau Literary Society Archivist, Stuco, Football, Swimming, Indoor Track, Intramurals, V Club.  
*BOAM, DAVID* Football, Wrestling.



*BORGES, JAMES* Intramurals, Band, Wrestling.  
*BOTTOMS, BRENDA*  
*BOYD, KATHE* Pep Club, AFS, Red Cross, Home Economics Club, Junior Achievement, Courtesy Committee, Intramurals, Concert Choir, Vantasia, Nurses Club.

*BRAKELMAN, RAINER*  
*BRAWNER, BOB* Junior Achievement, C.O.E., Intramurals, Spring Music Festival, Fantasy in Sound, Christmas Vespers, B Choir.  
*BREWER, GARY*





*BROCKMAN, SANDRA* Courtesy Committee,  
Intramurals.  
*BROOKS, VICKI* Kapponian Literary Society, Pep Club,  
Seamids, Gym Show, Vantasia '67, Speech  
Contests.  
*BROWN, BOBBY*



*BROWN, JOHN* Orchestra.  
*BROWN, JUDY* Pep Club, F.B.L.A.  
*BROWN, NANCY* Pep Club, Red Cross, PIONEER Staff.



*BROWN, TERRY H.*  
*BROWN, TERRY W.*  
*BROWNE, PATRICIA* Pep Club, National Thespian So-  
ciety, Red Cross, Spanish Club, PIONEER Staff,  
Stage Crew.



*BROWNING, DAVID* National Honor Society, Latin Club  
Sgt-at-arms, Chess Club, Junior Achievement,  
Band, Music Contests, Fantasy in Sound.  
*BRUCE, CAROL*  
*BUCKLEY, LINDA* F.B.L.A.





*BURFORD, CRAIG* Sigma Tau Literary Society, Fall Play, Spring Play.  
*BUTLER, MICHAEL* Football, Track, Indoor Track, Intramurals.  
*CABLE, PATRICIA* National Honor Society, Gamma Pi Eta, Intramurals.

*CADWALADER, JOYCE*  
*CALAHAN, CHRIS* Music Contests, Concert Choir, Vantasia, Stage Crew, Weight-lifting.  
*CALAHAN, PAUL* National Thespian Society, AFS, Music Contests, Concert Choir, Christmas Vespers, Vantasia, Spring Play, Stage Crew.

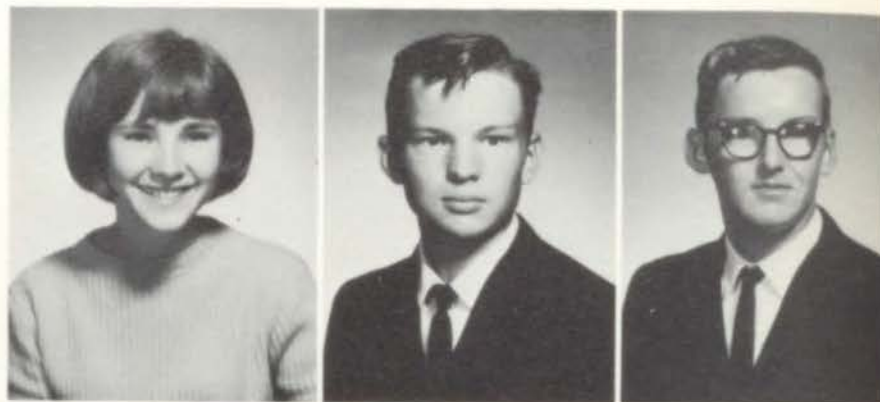

*CALDWELL, LYNN* Sigma Tau Literary Society, Football, Track.  
*CAMPBELL, DIANE* National Honor Society, Kapponian Literary Society Initiator, Stuco, AFS, Red Cross, Latin Club, One Hundred Girls Club, Junior Achievement, *FALCON* Staff, Junior Class Secretary, Music Contests, Spring Music Festival, Fantasy in Sound, Concert Choir, Girls' Choir, Spring Musical '64, '66, Christmas Vespers, Vantasia '66, '67, Girls' Glee Club, Math Club Treasurer, High School Leadership Day  
*CAMPER, DAVID* Sigma Tau Literary Society, Stuco, Swimming, Intramurals, V Club, Swimming Club.

*CANTLIN, JOEY* National Thespian Society, Stuco, Falcon Corps, AFS, Red Cross, French Club, Chess Club, *PIONEER* Staff, Quill and Scroll, Fall Play, Spring Play '65, '66, '67, Stage Crew, Thespian Assembly.  
*CARLTON, JORETTA* Concert Choir, Christmas Vespers, Vantasia.  
*CARSWELL, JOANNE*





CARTER, ALMA  
 CARTER, RICHARD  
 GARY, MICKEY



CASS, PAMELA  
 CASTER, JAMES Latin Club, Band, Wrestling Manager,  
 Junior Classical League.  
 CAUVEREN, STEVE Art Club, Latin Club, Football,  
 Intramurals, Stage Crew.



CAVANAUGH, JAMES Latin Club, Band, Orchestra,  
 Stage Crew, Spring Play.  
 CECIL, LORETTA  
 CESSNA, JAMES



CHAMBERLAIN, DONNA National Honor Society, Pep  
 Club, AFS, Latin Club, Nurses Aid, Courtesy Com-  
 mittee, Intramurals, Gym Show, Gamma Phi Eta.  
 CHAMBERS, JUDY Pep Club, Art Club, Junior  
 Achievement.  
 CHAMBERS, MICHAEL Chess Club, Radio Club, Junior  
 Achievement, Swimming, Intramurals, Stage Crew.





*CHAMBERS, NANCY* Pep Club, AFS, Latin Club, Intramurals.

*CHAPMAN, KAREN* National Honor Society, Athenian Literary Society Historian, Stuco Reporter, AFS Secretary, Finance, Music Contests, Fantasy in Sound, Girls' Choir, Vantasia, WHB Correspondent.

*CLARK, LINDA* Spring Music Festival, Fantasy in Sound, Girls Choir, Christmas Vespers, Vantasia.

*CLASBY, ROBERT*

*COBURN, DAVID* French Club, Chess Club, Radio Club, Basketball, Football, Track, Cross Country, Swimming, Indoor Track, V Club.

*COCKEL, SUSAN* Pep Club, National Thespian Society, AFS, Latin Club, C.O.E., Fall Play, Vantasia, Spring Play, Stage Crew, Thespian Assembly, Speech Contests.



*COEN, VINCENT* C.O.E.

*COFFMAN, PAMELA* Kapponian Literary Society Reporter, Pep Club, National Thespian Society, Stuco, AFS, Red Cross, Latin Club Secretary, French Club, Intramurals, Seamaids Vice President Majorette, Vantasia, Speech Contests.

*COLLINS, ROBERT*

*COLLINS, TERESA*

*CONWAY, MARCIA*

*COOK, MIKE* Red Cross, Art Club, F.B.L.A.





*CORNWELL, LINDA* Home Economics Club Vice President, PIONEER, Courtesy Committee, Stage Crew, Girls' Choir.  
*CORUM, GARY*  
*COUNTRYMAN, HARRY* Auto Mechanics.



*COURTWAY, GEORGE*  
*COX, MARCIA* Art Club, Latin Club, FALCON Staff, Commercial Art.  
*CRAWLEY, KAREN* AFS, National Spanish Honor Society, C.O.E., Music Contests, Spring Music Festival, Fantasy in Sound, Girls' Choir, Christmas Vespers, Vantasia '67.

*CROMER, BETTY C.O.E.*, Treasurer, Music Contests, Spring Music Festival, Fantasy in Sound, Girls' Choir, Fall Play, Spring Musical '65, '66, Christmas Vespers, Vantasia '67, Spring Play, Stage Crew.  
*CROMWELL, LEE*  
*CUTSHALL, VICTORIA* Music Contests, Spring Music Festival, Fantasy in Sound, Concert Choir, Girls' Choir, Spring Musical, Vantasia '67, Spring Play, F.B.L.A.



*DARBY, COLEMAN*  
*DAVENPORT, BILL* Swimming, Intramurals, Wrestling.  
*DAVIS, HOWARD*



DAWSON, CHARLES  
 DE LUCA, MARTHA  
 DE LUCA, VINCENT

DE STEFANO, JOHN Latin Club, Track, Indoor Track,  
 Intramurals, V Club, Spring Play '67.  
 DIXON, LOIS  
 DONALDSON, ROBERT



DORSE, PATRICIA  
 DOUTT, DICK National Honor Society, National Spanish  
 Honor Society, Spanish Club Treasurer, Radio Club  
 Secretary and Treasurer, Students in Industry Day.  
 DOWNEY, KAREN Red Cross, Junior Achievement,  
 Future Nurses.

DRAKE, JENNIFER AFS, F.B.L.A.  
 DUDLEY, LINDA AFS, Courtesy Committee.  
 DUFFEY, GARY C.O.E.





DUFFEY, JACK  
 DUNCAN, KATHY  
 DUNNAM, WESLEY



DYER, ROMA Art Club.  
 ECKERT, MICHAEL C.O.E., Wrestling.  
 ECKINGER, STEVE Football, Track, Basketball, V  
 Club President.

EGGERS, REBECCA Latin Club, C.O.E., Music Con-  
 tests, Spring Music Festival, Fantasy in Sound,  
 Concert Choir, Spring Musical '65, '66, Christmas  
 Vespers, Vantasia '65, '66, B Choir.  
 EKLAND, RAYMOND  
 ELDRIDGE, VICKI



ELI, CECILIA Spring Music Festival, Concert Choir,  
 Vantasia.  
 ELIAS, JANINE National Honor Society, Pep Club Sec-  
 retary, AFS, National Spanish Honor Society, Sea-  
 maids Secretary-Treasurer, Hockey Sportsday, Gym  
 Show, Music Contests, Girls' Choir, Vantasia.  
 ELLIOTT, GLEN National Honor Society, Latin Club  
 Vice President and Sgt-at-arms, Chess Club Presi-  
 dent, Future Teachers Band, Music Contests, Fan-  
 tasy in Sound, Pep Band, Wrestling.

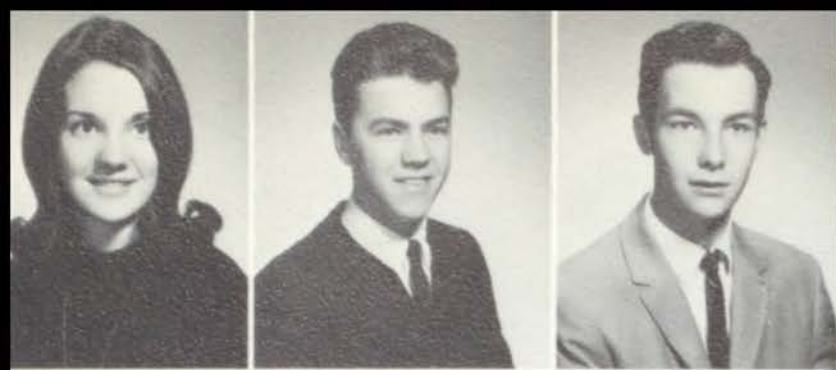

*ELLIOTT, JANIS* Pep Club, Stuco, National Spanish Honor Society Vice President, Spanish Club, Music Contests, Spring Music Festival, Fantasy in Sound, Concert Choir Secretary, Christmas Vespers, Vantasia, Track Queen Candidate.  
*EPPERSON, WESLEY*  
*EVERLY, LARRY*

*FAIN, CAROLYN* National Spanish Honor Society, Junior Achievement.

*FARMER, SHIRLEY* National Honor Society, Thala Phia Literary Society Treasurer, Pep Club, Falcon Corps, National Spanish Honor Society, Red Cross, Art Club, Art Contests.

*FARRIS, JUDITH* National Honor Society, AFS, National Spanish Honor Society Treasurer, Intramurals, Orchestra Secretary, Music Contests, Spring Musical '64, '65, '66, Christmas Vespers, Spring Play, Stage Crew.



*FAUSTLIN, SHIRLEY* Intramurals, Music Contests, Spring Music Festival, Fantasy in Sound, Girls' Choir, Christmas Vespers, Vantasia.

*FELLERS, CHARLES* Music Contests, Spring Music Festival, Fantasy in Sound, Concert Choir, Spring Musical '66, Christmas Vespers, Vantasia.

*FERMYN, TERESA*

*FIELDS, PAUL* Wrestling, Golf, Art Club, Latin Club,  
*FINCH, LINDA*

*FINN, ROBERT* Basketball Manager, Football Manager, Track Manager, Indoor Track Manager, V Club, Band, Music Contests, Fantasy in Sound, Pep Band, Marching Band.





*FISHER, JUDITH* Pep Club, AFS, Latin Club, Intramurals.

*FORD, MARJORIE* Latin Club, Intramurals, Music Contests, Spring Music Festival, Fantasy in Sound, Concert Choir, Spring Musical '66, Christmas Vespers, Vantasia, Girls' Glee Club.

*FORLOW, DORIS E.* Pep Club, AFS, Red Cross, Intramurals, Vantasia.



*FOSTER, DAN*

*FOSTER, JACQUELINE C.O.E.*, Music Contests, Spring Music Festival, Fantasy in Sound, Girls' Choir, Fall Play, Spring Musical '66, Christmas Vespers, Vantasia, Spring Play.

*FOWLER, JOE* Sigma Tau Literary Society Inter-Society Representative, National Thespian Society, Stuco President, Falcon Corps, AFS, FALCON Staff, Football, Fall Play '66, Vantasia '65, '66, '67, Spring Play '66, Debate Team, Thespian Assembly '66, Speech Contests.

*FOX, CONNIE* Music Contests, Spring Music Festival, Fantasy in Sound, Girls' Choir, Christmas Vespers, Vantasia.

*FOX, MARY* AFS, Latin Club, Nurses Aid, Fall Play, Spring Play.

*FRANK, JO* Thala Phia Literary Society, Pep Club, AFS, Latin Club, Nurses Aide, Music Contests, Spring Music Festival, Fantasy in Sound, Girls' Choir, Christmas Vespers '64, '65, '66, Vantasia, '64, '65, '66.



*FRAZIER, SANDRA* Pep Club, Courtesy Committee, F.B.L.A.

*GARDNER, PATTI* Kapponian Literary Society Sgt-at-arms, Pep Club, Stuco, Red Cross, French Club, FALCON Staff, Intramurals, Hockey Sportsday '65, '66, Volleyball Sportsday, Softball Sportsday, All-City Gym Show, Gym Assembly, Gymnastic Exhibitions, Concert Choir, Spring Musical '66, Music Contests, Spring Music Festival, Fantasy in Sound, Christmas Vespers '66, '67 Gamma Pi Eta Vice President, Track Queen Candidate, Basketball Sportsday.

*GARDNER, REICH* Latin Club, Football, Intramurals, V Club, Band, Orchestra, Music Contests, Spring Musical '64, '65, Vantasia.



*GATES, JACK* Sigma Tau Literary Society Sgt-at-arms, Latin Club Vice President, Intramurals, Band, Vantasia.

*GERBER, JOHN*

*GILE, DIANA* Thala Phia Literary Society Sgt-at-arms, Pep Club, National Thespian Society, Red Cross, Latin Club, Intramurals, Gym Show, Volleyball Sportsday, Gamma Pi Eta President, Spring Play, Thespian Assembly, Speech Contests, Basketball Sportsday.

*GIMMARRO, PAUL* AFS, Red Cross, Latin Club, Band, Debate Team, Speech Contests.

*GLOW, STEVE*

*GOEKING, MARCILE* Latin Club, Music Contests, Spring Music Festival, Fantasy in Sound, Girls' Choir, Christmas Vespers, Vantasia '66, '67.



*GOINS, BILLY*

*GOLD, SUSIE* Pep Club, AFS, Red Cross, Intramurals, Gym Show.

*GOZA, LINDA JEAN* C.O.E., Intramurals.

*GREELEY, STEVEN* Latin Club, Football.

*GREEN, LARRY* Indoor Track.

*GREENWOOD, PAM* Pep Club, B Choir, Glee Club.





GREER, ROBERT

GROSS, GARY

GUNN, RUSSELL Radio Club, Band, Orchestra, Music Contests, Spring Music Festival, Fantasy in Sound, Spring Musical '65, Christmas Vespers.



GUTH, NANCY Pep Club, AFS, Orchestra Treasurer, Music Contests, Spring Music Festival, Fantasy in sound, Fall Play, Spring Musical, Christmas Vespers.

GWARTNEY, DORTHY

GWARTNEY, STEPHEN Swimming Team, Fall Play, National Spanish Honor Society.

HALFHILL, DENNIS

HAM, SHIRLEY AFS, Latin Club, Music Contests, Spring Music Festival, Fantasy in Sound, Concert Choir, Spring Musical '66, Christmas Vespers, Vantasia.

HAMILTON, JOANN



HAMILTON, STEVEN  
HAMPTON, GERALD  
HAMPTON, JOHN



*HARBER, SONDRA* Pep Club, Red Cross, Music Contests, Spring Music Festival, Fantasy in Sound, Concert Choir, Christmas Vespers, Vantasia, F.B.L.A.

*HARDIN, JUDY* Future Homemakers, Courtesy Committee, Intramurals, Girls' Choir.

*HARNISH, PAM*

*HARRINGTON, HOLLY*  
*HARRIS, JANIE*  
*HARRIS, LARRY* Red Cross, Band.



*HARRISON, MARILYN* Music Contests, Spring Music Festival, Fantasy in Sound, Concert Choir, Spring Musical '66, Christmas Vespers, Vantasia, B Choir.

*HARTSOCK, FRIEDA*

*HATTEY, BRENDA* Pep Club, Music Contests, Spring Music Festival, Fantasy in Sound, Girls' Choir Treasurer, Spring Musical '66, '67, Christmas Vespers, Vantasia.

*HAYES, SHARON* Pep Club, Intramurals, Hockey Sportsday, Gym Show, F.B.L.A., Gamma Pi Eta.  
*HAYS, VICKI*  
*HEDRICK, MICHAEL*





*HEDRICK, SANDRA* Pep Club, Courtesy Committee.  
*HEIDTBRINK, LARRY*  
*HELPERS, MARY* Pep Club, Intramurals, Seamaids  
 Sgt-at-arms, Hockey Sportsday, Music Contests,  
 Spring Music Festival, Fantasy in Sound, Girls'  
 Choir Secretary, Christmas Vespers, Vantasia '66,  
 '67, Girls' Sports Club



*HEMPHILL, CAROLYN*  
*HENDERSON, PAM* Pep Club, AFS, Music Contests,  
 Spring Music Festival, Fantasy in Sound, Concert  
 Choir, Spring Musical '66, Christmas Vespers,  
 Vantasia, F.B.L.A.  
*HENNIGH, JANICE*

*HENRY, JEANNE* Athenian Literary Society, AFS, Art  
 Club, Music Contests, Spring Music Festival, Fan-  
 tasy in Sound, Girls' Choir, Christmas Vespers,  
 Vantasia, Mask and Wig, F.B.L.A.  
*HENSLEE, JERRY*  
*HERNDON, DAVID* Radio Club, C.O.E., Wrestling  
 Team.



*HERRIN, ROBERTA*  
*HERRIN, SANDRA* Pep Club, Art Club, Nurses Aide,  
 Courtesy Committee, Vantasia, Mask and Wig.  
*HIBBS, WILLIAM*



*HICKMAN, FRANCIS* French Club, Track, Indoor Track.  
*HILL, JOY* Thala Phia Literary Society Reporter, Pep Club B-Team Treasurer, Stuco, AFS, French Club, FALCON Staff, Gym Show, Vantasia '67.  
*HILTON, MARILYN* Girls' Choir.

*HINDE, CONNIE* Pep Club, Falcon Corps. AFS, Art Club, French Club, Nurses Aide.

*HINSON, SUSIE*

*HOBBS, TIM* Stuco, AFS, Red Cross, Basketball, Track, Cross Country, Indoor Track, Intramurals, V Club, Band, Debate Team, Speech Contests, Super Falc.



*HODGES, GARY*

*HODGES, MIKE*

*HOLLAND, PATRICIA* National Honor Society, Thala Phia Literary Society Secretary, Pep Club, Stuco Historian, National Spanish Honor Society Secretary, Junior Class Treasurer, Senior Class Secretary.



*HOLMAN, ANN* Pep Club, AFS, Red Cross, Art Club, Intramurals, Girls' Glee Club.

*HOOPER, CHERYL* National Honor Society, Pep Club Treasurer, AFS, French Club, One Hundred Girls Club, Nurses Aide.

*HOOPER, J. R.*





*HOSTETTER, DARRELL*

*HOWARD, LINDA* Red Cross, Music Contests, Spring Music Festival, Fantasy in Sound, Concert Choir, Girls' Choir, Fall Play, Spring Musical, Christmas Vespers, Spring Play.

*HOWELL, JACK*



*HOWELL, JEANNIE* Pep Club, Spanish Club Treasurer.  
*HOWELL, KENNITH*  
*HUNTOON, ARTHUR*

*HUTCHINGS, DIANE* B-Team Cheerleader, Pep Club, PIONEER Staff, Intramurals, Gym Show, Music Contests, Spring Music Festival, Fantasy in Sound, Girls' Choir, Christmas Vespers, Vantasia, Gamma Pi Eta Sgt-at-arms, Softball Sportsday, Basketball Sportsday.

*HYMAN, WILDA* National Spanish Honor Society.

*IDLEMAN, DAVID* Art Club, Architects Club.



*IRWIN, RAYMOND* Junior Achievement.  
*ISRAEL, GARY*  
*IVEY, RUSSELL* Football, Track, Indoor Track, V Club.



*JACKSON, PAM* C.O.E., Music Contests, Spring Music Festival, Fantasy in Sound, Concert Choir, Christmas Vespers, Vantasia '66, Spring Play '66, Speech Contests, Girls' Glee Club.

*JAMES, ROGER*

*JAMISON, BEVERLY* Kapponian Literary Society Kappa Girl, President, Pep Club, Intramurals, Stuco, Office Aide.

*JENSON, DEBORAH*

*JONES, BRENDA*

*JONES, GEORGE* Latin Club, Football, Intramurals.



*JONES, MARY* Junior Achievement, Seamaids, Girls' Choir, Vantasia, Speech Contests.

*JONES, PAULETTA* Courtesy Committee, C.O.E., Intramurals.

*JOYCE, NANCY*

*KAHLER, BRENT* Basketball, Track, Cross Country, Music Contests, Spring Music Festival, Fantasy in Sound, Concert Choir, Christmas Vespers, Vantasia.

*KAMMERT, KATHLEEN* Pep Club, AFS, Art Club, French Club, Mask and Wig.

*KELLY, KAREN* AFS, Red Cross, Art Club President, Music Contests, Spring Music Festival, Fantasy in Sound, Girls' Choir, Spring Musical, Christmas Vespers, Vantasia.





*KELLY, PATRICIA* AFS, Red Cross, Latin Club, Spring Play, Speech Contests.

*KELLY, SHARON*

*KEMMERER, JEAN* National Honor Society, Athenian Literary Society, Pep Club Reporter, AFS, One Hundred Girls' Club, Intramurals, Hockey Sportsday, Math Club.



*KEMP, MARK* Stuco, AFS, Senior Class Sgt-at-arms, Band, Debate Team, Speech Contests.  
*KENAGY, CHRISTOPHER*  
*KILGORE, RONALD*

*KIMAK, FRED* Band, Track Manager.  
*KING, SHERYL*  
*KING, VICKY*



*KINNE, PATRICIA* Courtesy Committee.  
*KIRBY, FRED*

*KLEOPPEL, MARY* Athenian Literary Society, AFS, Music Contests, Spring Music Festival, Fantasy in Sound, Concert Choir, Christmas Vespers, Vantasia, Spring Musical '67, Track Queen Candidate, Sigma Sweetheart Candidate.



*KNOTT, DONALD*

*KOONS, RANDY* Red Cross, Football, Track, Indoor Track, Intramurals, V Club Secretary.

*KRATTLI, DWIGHT* Red Cross, Track, Cross Country, Indoor Track, Intramurals, Band, Orchestra, Fantasy in Sound, Vantasia, Stage Band, Pep Band, Wrestling.

*KREBS, GEORGE* Band, Stage Band, Vantasia, Pep Band.

*KRONHART, JANET* Pep Club, Music Contests, Spring Music Festival, Fantasy in Sound, Concert Choir, Girls' Choir, Fall Play, Spring Musical '65, '66, Christmas Vespers, Vantasia, Spring Play, B Choir.

*KUEKER, JANICE* National Honor Society, Kapponian Literary Society Parliamentarian, Pep Club, Stuco, Red Cross Treasurer, Latin Club, Music Contests, Intramurals, Spring Music Festival, Fantasy in Sound, Girls' Choir President, Christmas Vespers, Vantasia, Sigma Sweetheart.



*KUHLER, MICHAEL*

*KURLE, JUNE* Pep Club, Junior Achievement, Courtesy Committee, C.O.E. Vice President, Intramurals, Gym Show, Music Contests, Spring Music Festival, Fantasy in Sound, Girls' Choir, Fall Play, Spring Musical, Christmas Vespers, Vantasia, Spring Play, Stage Crew.

*LAHUE, LINDA* Pep Club, Red Cross, Spanish Club, Courtesy Committee, Stage Crew, Mask and Wig.

*LAMPTON, LARRY*

*LAMPTON, TERRY* Latin Club, Intramurals.

*LANDERS, RICK LYNN* Falcon Corps, C.O.E., Football.





LANE, SHIRLEY Pep Club, Red Cross.  
 LARSON, HANS B. AFS.  
 LARSON, LAURA Pep Club, Stuco, French Club, Sea-  
 maids Secretary, Gym Show, Music Contests, Girls'  
 Choir, Christmas Vespers, Vantasia, Stage Crew.



LASCUOLA, NINA  
 LATTA, PAMELA  
 LAWSON, PAMELA Athenian Literary Society Treas-  
 urer, Pep Club Historian, Stuco, Red Cross Co-  
 President, Latin Club Secretary, PIONEER Staff,  
 Band Secretary, Drum Major, Marching Band, Mu-  
 sic Contests, Mask and Wig.



LEE, CHARLES National Thespan Society, Junior  
 Achievement, Fall Play '64, '65, '66, Stage Crew,  
 Speech Contests, Mask and Wig.  
 LEE, DONALD Red Cross, C.O.E., Football, Track,  
 Indoor Track, Intramurals.  
 LEE, KENNETH Band, Marching Band, Orchestra.



LEININGER, JORJA  
 LESTER, LINDA Pep Club, AFS, Music Contests,  
 Spring Music Festival, Fantasy in Sound, Concert  
 Choir, Spring Musical '66, '67, Christmas Vespers,  
 Vantasia.  
 LEWIS, BRENDA National Honor Society, National  
 Spanish Honor Society, Fall Play, Spring Play.



LIDDLE, JANET Pep Club, AFS, Red Cross, Intramurals, Music Contests, Spring Music Festival, Fantasy in Sound, Girls' Choir, Christmas Vespers, Vantasia, F.B.L.A.  
 LIGHTNER, RONALD Football, Indoor Track, V Club, Sgt-at-arms.  
 LINDMARK, JOHN Football, Track, Golf, V Club.

LINGLE, JAMES  
 LOGAN, LORETTA Pep Club, AFS, Red Cross, PIONEER Staff, Mask and Wig, F.B.L.A.  
 LOMAX, CAROL



LONG, CARL Football, Track, Intramurals, Band, Orchestra, Music Contests, Fantasy in Sound, Wrestling, F.B.L.A.  
 LONG, ELGIE V Club, Music Contests, Concert Choir, Spring Musical '66, Wrestling.  
 LOVELACE, PATRICIA Pep Club, Art Club, Mask and Wig.



LOVELL, SHEILA  
 LOWEN, BETTY  
 LOWEN, GEORGE





LULL, LINDA  
 LUSBY, MARY  
 MALLICOAT, NORMAN Swimming, Band, Music Con-  
 tests, Fantasy in Sound.



MALONEY, FRAN  
 MAMMEN, VICKI  
 MANCHESTER, ANN L.

MANN, PAULA C.O.E.  
 MANNERS, MARILYN Thala Phia Literary Society His-  
 torian, Pep Club, Stuco, AFS, Art Club, Future  
 Teachers, Intramurals, Gym Show, Vantasia, Home-  
 coming Queen Candidate, Track Queen Candidate.  
 MAREK, JOSEPH C.O.E.



MARRIOTT, MARJORIE Pep Club, AFS, Future  
 Teachers, Music Contests, Spring Music Festival,  
 Fantasy in Sound, Girls' Choir, Christmas Vespers,  
 Vantasia, Office Aide.  
 MARSHALL, JOHN  
 MARSTON, MARGARET Thala Phia Literary Society,  
 Pep Club, AFS, Red Cross, Latin Club, Orches-  
 tra, Music Contests, Spring Music Festival, Fan-  
 tasy in Sound, Concert Choir, Spring Musical '65  
 Christmas Vespers, Vantasia, F.B.L.A.

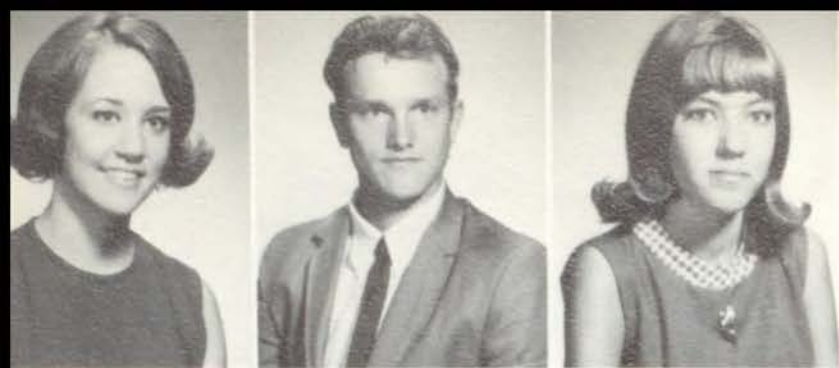

MARTIN, KAREN Thala Phi Literary Society Parliamentarian, AFS, Red Cross, French Club, Fall Play, Vantasia, Spring Play, Thespian Assembly, Speech Contests.  
 MARTINAK, RAINER  
 MATTSON, LINDA Pep Club, F.B.L.A.

MAYER, SHERYL Pep Club, AFS, Concert Choir, Vantasia '67, F.B.L.A. Vice President, Speech Contests.  
 MAZURAK, CHRISTINE Art Club, French Club, Future Teachers.  
 McCALE, EDWARD



McCARROLL, LYNN Pep Club, AFS, Red Cross, Art Club, Latin Club, Future Teachers, Intramurals.  
 McCARTHY, MICHAEL  
 McCAY, BARBARA Pep Club, AFS, Music Contests, Spring Music Festival, Concert Choir, Christmas Vespers, Vantasia, B Choir, Future Nurses.

McCLAIN, MICHAEL L. Stuco, AFS, Red Cross, Track, Cross Country, Indoor Track, V Club, Music Contests, Spring Music Festival, Concert Choir President, Spring Musical '67, Christmas Vespers, Vantasia, Sigma Tau Literary Society Chaplain.  
 McCLAIN, MICHAEL W.  
 McCLENAHAN, BARRY Stuco Treasurer, Junior Class President, Senior Class President, Sigma Tau Vice President, AFS, Latin Club, Football, Track.





*McCREADY, PAT* Majorette, Mask and Wig, Vantasia '67, F.B.L.A., Nurses Club, Pep Club.  
*McDOWELL, BEVERLY* Pep Club, Falcon Corps, AFS, Spring Musical Festival, Concert Choir, Vantasia.  
*McDOWELL, KEN* Sigma Tau Literary Society President, National Thespian Society, Stucco Vice President, National Forensic League, Latin Club, President, FALCON Staff, Fall Play, Vantasia, Spring Play, Debate Team, Speech Contests.



*McFARLING, PAULA* Athenian Literary Society, Pep Club, AFS, Intramurals, Orchestra, Music Contests, Spring Music Festival, Fantasy in Sound, Spring Musical '65, '66, '67.  
*McGHEE, STEVEN*  
*McGINNIS, CLARENCE*

*McGINTY, MICHAEL*  
*McGUIRE, CANDY*  
*McINTURFF, SUE*



*McKEE, GARY* Football  
*McKINLEY, CHARLES*  
*McLANE, JANET* Thala Phia Literary Society Vice President, Pep Club, AFS, Red Cross, Music Contests, Spring Music Festival, Fantasy in Sound, Concert Choir Treasurer, Spring Musical '66, Christmas Vespers, Vantasia, Homecoming and Basketball Queen Candidate.



*McMANIGAL, GLORIA J.*

*McMULLEN, DONNA* Kapponian Literary Society Vice President, Pep Club, Stuco, AFS, Red Cross, FALCON Staff, PIONEER Staff, Intramurals, Vantasia '67, Quill and Scroll.

*McMURTRY, SHEILA* Art Club Treasurer, Nurses Aide, Courtesy Committee, Intramurals, Mask and Wig.

*McNEILL, RODNEY* AFS, Latin Club, Chess Club, Radio Club, Swimming.

*McNEILL, RONALD* Latin Club, Chess Club, Radio Club, Math Club.

*McNEILL, TERESA* Thala Phia Literary Society President, Stuco, Pep Club, National Spanish Honor Society Secretary, National Thespian Society President, Speech Contests, Office Aide.

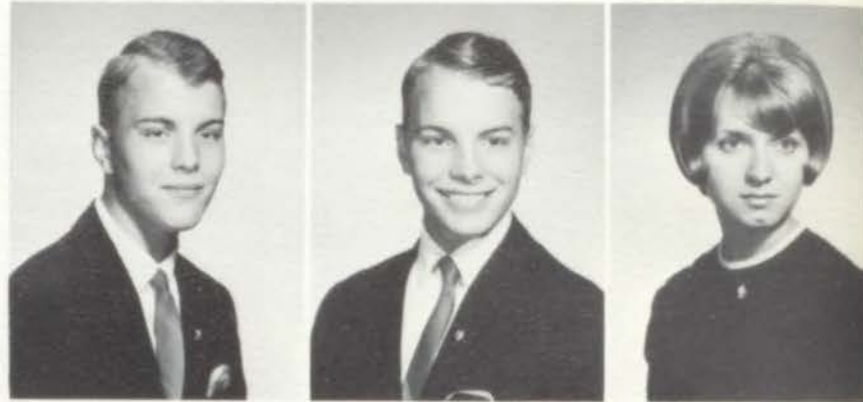

*MEADOR, CYNTHIA* Latin Club, French Club, Fall Play, Spring Play, Stage Crew, Speech Contests.

*MEIER, JACQUELINE* Courtesy Committee, Band, Music Contests, Fantasy in Sound.

*MERRIOTT, KATIE* Athenian Literary Society, AFS, Music Contests, Spring Music Festival, Fantasy in Sound, Concert Choir, Girls' Choir, Christmas Vespers '66.

*MERTELL, LYNETTE* National Spanish Honor Society.

*MILES, JAN* F.B.L.A., Pep Club, Red Cross, Intramurals, Future Nurses.

*MILLER, BELINDA* Pep Club, Junior Achievement, Seamaids, Future Nurses.





*MILLER, BEVERLY* National Honor Society, National Thespian Society Vice President, Falcon Corps, AFS, Latin Club, French Club, FALCON Staff, PIONEER Staff, Fall Play '66, Spring Play '66, '67.  
*MILLER, CHERYL* Pep Club, AFS, Latin Club, French Club Secretary, Music Contests, Spring Music Festival, Fantasy in Sound, Girls' Choir, Christmas Vespers, Vantasia '67.  
*MILLER, JANIS* Pep Club.



*MILLER, VICKI* Pep Club.  
*MILLSAP, LINDA* Art Club, Pep Club, B Choir.  
*MINNICK, SHERRY* Pep Club, Chess Club, Junior Achievement, Courtesy Committee, C.O.E., Intramurals, Music Contests, Spring Music Festival, Fantasy in Sound, Girls' Choir, Spring Musical '66, '67, Christmas Vespers, Vantasia, F.B.L.A.

*MISNER, PATRICIA* Pep Club President, Intramurals, Hockey Sportsday, Gym Show, Music Contests, Spring Music Festival, Fantasy in Sound, Concert Choir, Spring Musical, Christmas Vespers, Vantasia, Gamma Pi Eta Historian, Softball Sportsday, Volleyball Sportsday, Track Sportsday.  
*MITCHELL, JANET* Thala Phi Literary Society, Varsity Cheerleader, Pep Club, B-Team Sgt-at-arms, Struco, Red Cross, Intramurals, Gym Show, Music Contests, Spring Musical '66, Spring Music Festival, Fantasy in Sound, Concert Choir, Christmas Vespers, Vantasia, B Choir, Kansas City Safety Council Representative, Basketball Queen Candidate.  
*MITCHELL, MIKE* AFS, Intramurals, Concert Choir, Vantasia, Spring Musical '67.



*MITTELSTADT, JUDITH* Junior Achievement, Music Contests, Spring Music Festival, Concert Choir, Christmas Vespers, Vantasia, F.B.L.A.  
*MONTGOMERY, DENNIS* Football, Swimming, V Club, Wrestling.  
*MOODY, DEANA*



MOORE, HARRIET Red Cross, Future Homemakers, Band Treasurer, Orchestra, Music Contests, Spring Music Festival, Fantasy in Sound, Spring Musical '65, '66, '67, Vantasia, Pep Band, Swing Band, Marching Band, Drum Major.  
 MOORE, MIKELETTE Pep Club, Red Cross, Concert Choir, Vantasia.  
 MORGAN, RICHARD Track, Indoor Track.

MORRISON, NANCY  
 MOSSES, SALLY Red Cross, FALCON Staff, Music Contests, Spring Music Festival, Fantasy in Sound, Concert Choir, Spring Musical '65, '66, Christmas Vespers, Vantasia '67, B Choir.  
 MOUSE, PATRICK



MUNDEN, GILBERT  
 MUNJACK, DENNIS  
 MURPHY, DARRELL

NARRAMORE, LANA  
 NASH, SANDRA Pep Club, F.B.L.A.  
 NAST, ANGELA Pep Club, Falcon Corps, AFS, National Spanish Honor Society.





*NAST, BELINDA* Pep Club, Intramurals.  
*NATIONS, JUDITH* Pep Club, Junior Achievement,  
 Courtesy Committee, C.O.E.  
*NEIL, DENNIS* National Honor Society, Sigma Tau Lit-  
 erary Society Chaplain, Stuco, AFS, Junior Achieve-  
 ment, Football, Indoor Track, Band, Music Con-  
 tests, Spring Music Festival, Concert Choir,  
 Christmas Vespers, Vantasia, Missouri Boys' State.



*NELSON, DONALD*  
*NEWBY, DIANE*  
*NICHELSON, JAN* Pep Club, Red Cross, Junior  
 Achievement, C.O.E.

*NICHOLS, NANCY* Pep Club, AFS, Red Cross, Future  
 Teachers, Home Economics Club, *PIONEER* Staff,  
 Intramurals, Nurses Club.  
*NICHOLAISEN, DONNA* Latin Club, Music Contests,  
 Spring Music Festival, Fantasy in Sound, Concert  
 Choir, Christmas Vespers, Vantasia.  
*NIEMANN, RONALD* Basketball, Track, Cross Coun-  
 try, Intramurals.



*NOBLE, BILL*  
*NOLAND, LOUIS* Football, Track.  
*NOLAND, STARLYN*



NORLAND, MARGARET French Club, Band, Music Contests, Nurses Club.  
 ODOM, FLORENCE  
 OLINGER, CHARLES Falcon Corps, Latin Club.

OLIVARES, MARY Pep Club, Falcon Corps, AFS, Red Cross, Spanish Club.  
 OLIVER, BILL Tennis.  
 OLIVER, LINDA C.O.E., Music Contests, Spring Music Festival, Fantasy and Sound, Girls' Choir, Christmas Vespers, Vantasia.



O'NEAL, MICHAEL E. AFS, Red Cross, Latin Club, Basketball, Football, Track, Cross Country, V Club, Fall Play, Spring Play, Stage Crew, Speech Contests.  
 OVERBECK, EARL WAYNE  
 OVERTON, JERRY French Club, Math Club, Intramurals.

PACE, NANCY Stuco Secretary, AFS Vice President, Kapponian Literary Society Inter-Society Representative, FALCON Staff, Junior Class Reporter.  
 PALLO, KATHLEEN Chess Club.  
 PALMER, CHARLES





*PARKER, DONALD*

*PARKER, JAMES*

*PARKES, ROGER* National Honor Society, Chess Club,  
Junior Achievement, Radio Club Vice President.



*PENCE, LINDA*

*PENNER, BRENDA* National Honor Society, Kapponian  
Literary Society Chaplain, Pep Club Vice Presi-  
dent, AFS, Latin Club Treasurer, FALCON Staff,  
Music Contests, Spring Music Festival, Fantasy in  
Sound, Concert Choir, Spring Musical '66, Christ-  
mas Vespers, Vantasia '66, B Choir, Van Horn  
Singers.

*PENNINGTON, GEORGIA* Pep Club, Music Contests,  
Spring Music Festival, Fantasy in Sound, Concert  
Choir, Spring Musical '65, '66, '67, Christmas  
Vespers, Vantasia '65, '66, F.B.L.A.

*PARRISH, CARLA*

*PEARMAN, PAUL*

*PEERY, ANITA* French Club, Nurses Aide, Music Con-  
tests, Spring Music Festival, Fantasy in Sound,  
Girls' Choir, Christmas Vespers, Vantasia.



*PESTER, ROBERT* Chess Club, Band, Music Contests,  
Math Club.

*PETERSON, PAUL* Red Cross, Latin Club, Football.

*PHELPS, KAREN*



*PHILYAW, LYNN* Athenian Literary Society, B-Team Cheerleader, Pep Club, Red Cross, Intramurals, Gym Show, Vantasia, Stage Crew.  
*PICKERILL, ALICE* Red Cross, Music Contests, Fantasy and Sound, Girls' Choir, Vantasia.  
*PICKETT, FRANCES* AFS, Latin Club, Home Economics Club, Courtesy Committee, F.B.L.A.

*PLACE, DONNA* Pep Club, Courtesy Committee, Music Contests, Spring Music Festival, Fantasy in Sound, Girls' Choir, Christmas Vespers, Vantasia '67.

*PLACE, SUSAN*

*POLSTON, LINDA* Pep Club, Falcon Corps, AFS, Music Contests, Spring Music Festival, Fantasy in Sound, Concert Choir, Christmas Vespers, Vantasia, Mask and Wig Secretary.

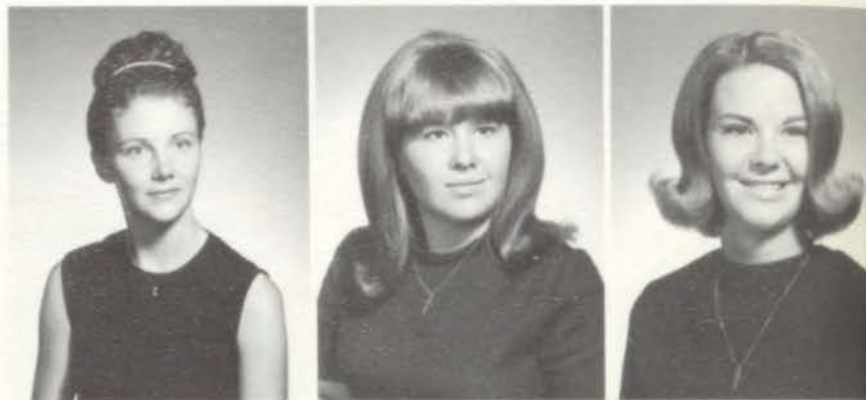

*POORE, JOEY*

*POTTER, RODNEY*

*POWELL, HONEY BEE* Athenian Literary Society, AFS, Red Cross, Latin Club, Orchestra President, Music Contests, Spring Music Festival, Fantasy in Sound, Concert Choir Secretary, Spring Musical '66, Christmas Vespers, Vantasia, B Choir Secretary, Amahl.

*POWERS, SALLY* National Honor Society, Athenian Literary Society Vice President, Pep Club, National Thespian Society Secretary, Stuco, Falcon Corps, AFS Historian, National Spanish Honor Society President, One Hundred Girls Club, Music Contests, Fantasy in Sound, Concert Choir, Girls' Choir, Fall Play, Spring Musical '66, Christmas Vespers, Vantasia, Spring Play.

*PRATT, EARL*

*PRICE, PATRICIA* National Honor Society, French Club President, F.B.L.A.





*PRICHARD, NANCY* Kapponian Literary Society, Pep Club, AFS, Red Cross, Art Club, Intramurals, Seamaids.

*PROVENCE, CLAUDIA* Kapponian Literary Society, Red Cross Co-President, Latin Club, Pep Club.

*QUEEN, DENNIS* Stuco, PIONEER Staff, Basketball, Football, Track, V Club.



*RAJALA, GEORGIA*

*RAPS, NYLA* Pep Club, Future Teachers.

*REDFORD, DEAN* AFS, French Club, Basketball, Golf, Intramurals, V Club, Debate Team, Speech Contests, Architect Club.

*REEDER, ROBERT* Concert Choir, Vantasia '66, '67, Music Contests, Spring Musical '67.

*RENICK, BEVERLY*

*RESER, STEPHANIE* Spring Play '67.



*RHOADES, BILL* Sigma Tau Literary Society Reporter, Stuco, Red Cross, Latin Club Sgt-at-arms, Track, Intramurals, V Club, Debate Team, Speech Contests.

*RICE, BEVERLY* Nation Honor Society, Stuco, Falcon mittee, Finance, Music Contests, Girls' Choir, Vantasia, Baseball Sportsday, Intramurals.

*RICHARDSON, JOHN* Latin Club.



RIFFLE, RITA Pep Club  
ROBERTS, PETE  
ROGERS, WILLIAM

ROPER, RITA Pep Club, AFS, Red Cross, French Club Secretary, Nurses Aide, Intramurals, Music Contests, Spring Musical '67, Spring Music Festival, Fantasy in Sound, Girls' Choir, Christmas Vespers, Vantasia.  
ROTHOVE, CINDY Pep Club, AFS, Music Contests, Spring Music Festival, Girls' Choir, Vantasia, F.B.L.A. Treasurer.  
RUDZIK, JOE National Thespian Society, Radio Club, Vantasia '66, Spring Play '66, Stage Crew.



RUSCO, KATHY French Club.  
RUSSELL, JOYCE Junior Achievement Secretary, Music Contests, Spring Music Festival, Fantasy and Sound, Girls' Choir, Christmas Vespers, Vantasia, F.B.L.A.  
RUTLEDGE, BONNIE Thala Phiia Literary Society, Pep Club, National Thespian Society, Stuco, AFS, Red Cross, Senior Class Treasurer, Spring Play, F.B.L.A., Basketball and Track Queen Candidates.

SAJBEN, DANIEL  
SANCHEZ, JOE Football.  
SAPPENFIELD, SUE Stuco, Vantasia '67.





SAYERS, PATRICIA  
 SCHAUMBERG, JOYCE  
 SCHEMPF, MARY Pep Club, French Club.



SCHERER, SANDRA Athenian Literary Society Initiator and President, AFS, RedCross, FALCON Staff, Music Contests, Spring Music Festival, Fantasy and Sound, Concert Choir, Christmas Vespers, Vantasia '67.  
 SCOTT, DIANA Pep Club, AFS, Intramurals, Mask and Wig Treasurer, Girls' Glee Club.  
 SCOTT, GREGORY Chess Club, Radio Club President, Stage Crew, Math Club.

SCOTT, RODNEY Music Contests, Concert Choir, Amahl, Vantasia '67.  
 SCROGIN, MARY Thala Phia Literary Society Inter-Society Representative, Pep Club, National Spanish Honor Society, Stuco, Spanish Club, National Honor Society, FALCON Staff, Vantasia '67, Speech Contests, Queen Candidate.  
 SHARKY, RAINELLE Pep Club, Courtesy Committee, F.B.L.A.

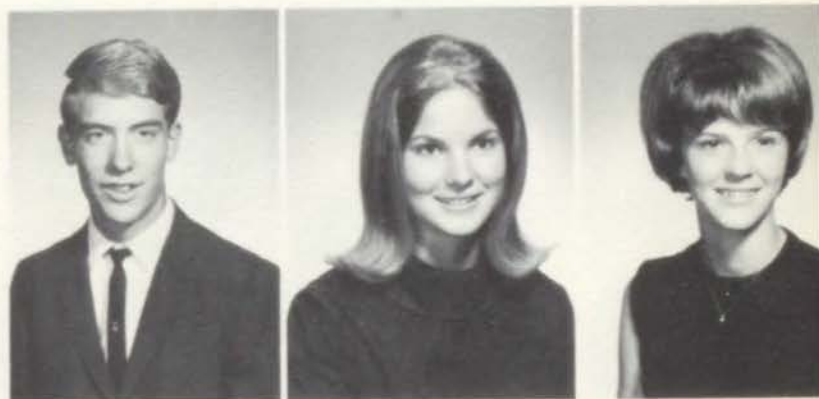

SHAW, CHARLES  
 SHIELDS, PAM Pep Club, National Spanish Honor Society, Red Cross, Spanish Club Vice President.  
 SHIFFER, GEORGIA National Honor Society, Pep Club, AFS, Art Club, Intramurals, Mask and Wig.

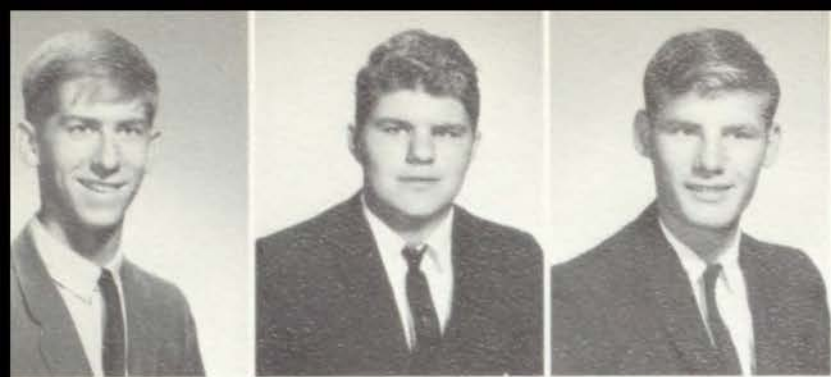

SHIRK, DANIEL Radio Club, Track, Indoor Track.  
 SHOMER, JERRY  
 SHOOK, WILLIAM

SHOWERS, HELEN  
 SHUTTLEWORTH, KENNETH Red Cross, Junior  
 Achievement, Basketball Manager, Football Manager,  
 Intramurals, V Club, Music Contests, Spring Mu-  
 sic Festival, Fantasy in Sound, Concert Choir,  
 Choir, Spring Musical '66, Christmas Vespers,  
 Vantasia, B Choir.  
 SIMMONS, JEFFREY Latin Club, Junior Achievement.



SIMON, JUDY  
 SIMPSON, BETTY  
 SLANKO, SUZANNE Art Club, Fantasy in Sound.

SLOAN, GREG  
 SMITH, CHARLES  
 SMITH, KENNETH AFS, Radio Club, Fall Play, Van-  
 tasia, Spring Play, Stage Crew.





SMITH, ROY Football.  
SMITH, SUSAN  
SMOTHERS, LACRESSIA



SNELL, DENNIS  
SNOW, KENNETH  
SOFFRAY, GARY

SPENCER, KAREN Pep Club, Music Contests, Spring Music Festival, Fantasy in Sound, Concert Choir, Christmas Vespers, Vantasia.  
SPERRY, BRENT Stuco, Latin Club, Football, Track Indoor Track, Band, Vantasia.  
SPOR, MARIE Courtesy Committee, Music Contests, Spring Music Festivals, Fantasy in Sound, Girls' Choir, Christmas Vespers, Vantasia.



SPRADLIN, ROY Basketball, Track, Cross Country, Indoor Track, Intramurals, V Club, Super Falc Candidate.  
SPRAGUE, HELEN Pep Club, Red Cross, Future Homemakers, Home Economics Club, Courtesy Committee, PIONEER Staff, Spring Play, Stage Crew.  
SROUSE, ROSALIE



STANLEY, DARWIN National Thespian Society Sgt-at-arms, Falcon Corps Reporter, AFS, Latin Club, Spring Play, Stage Crew, Mask and Wig President.  
 STANLEY, LINDA  
 STEPHENSON, MARCIA National Thespian Society, National Forensic League, Latin Club, Nurses Aide, Fall Play, Spring Play, Debate Team, Speech Contests, Future Nurses.

STEWART, DOUGLAS Basketball, Track, Swimming, V Club, Intramurals, Drafting Club.  
 STIGALL, RICHARD  
 STRANGE, LINDA B Choir.

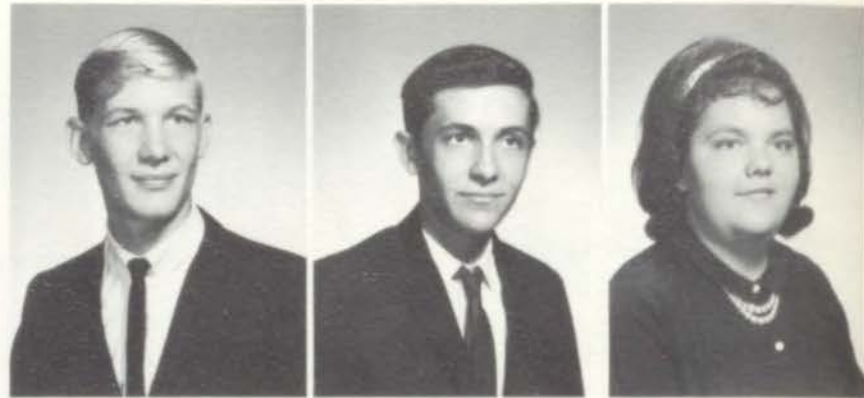

STRUCHTEMEYER, WANDA Latin Club, PIONEER Staff, Office Aide, Intramurals.  
 STUART, CYNTHIA  
 STUMPF, VICKIE Pep Club, Falcon Corps, AFS, French Club, PIONEER Staff.

SULLINS, PHILLIP  
 SULLIVAN, SARAH  
 SUMNER, CHRIS





SUTTON, DANNY Football, Concert Choir, Sigma Tau  
Literary Society.  
SWAFFORD, LOMA  
SWARM, STEVE Swimming.



SWEEDEN, SUSAN Pep Club, Home Economics Club,  
Courtesy Committee.

SWIHART, SUSAN

TATUM, PATRICIA Pep Club, Falcon Corps, AFS,  
Latin Club, Home Economics Club, Music Contests,  
Spring Music Festival, Fantasy and Sound, Girls'  
Choir Vice President, Spring Musical '66, Christ-  
mas Vespers, Vantasia '67, Amahi.

TERRAZAS, LUPE Varsity Cheerleader, Pep Club,  
Falcon Corps, National Spanish Honor Society,  
Vantasia '67, Intramurals.  
THOMPSON, JAMES Swimming.  
THORNE, MARGARET



THORNTON, JANICE Athenian Literary Society Sec-  
retary, Pep Club, AFS, French Club, Future  
Teachers, PIONEER Staff, Music Contests, Spring  
Music Festival, Concert Choir, Christmas Vespers,  
Vantasia '67.  
THURMAN, KATHLEEN Art Club, Chess Club, Intra-  
murals, Stage Crew.  
THURMAN, SUE



TIMBERMAN, ROY Latin Club, Chess Club, Radio Club, Football, Track, Wrestling, Math Club.  
 TITTSWORTH, DONNA Latin Club, Courtesy Committee, Music Contests, Spring Music Festival, Fantasy in Sound, Christmas Vespers.  
 TOLBERT, TERRI COE.

TORMENA, JAMES  
 TOWNSEND, RANDALL Wrestling.  
 TRACY, BRENT B. Choir, Christmas Vespers, Indoor Track, Cross Country, AFS, PIONEER Staff.



TRAVERS, JOHN  
 TRAVIS, RONALD  
 TRIPP, DENISE

TRYON, GENE  
 TRYON, THRYA  
 TULLOCK, C. A.





TURNER, MICHAEL National Thespian Society, Latin Club, Chess Club, Swimming, Intramurals, Stage Crew.  
 UPTERGKOVE, BRENDA  
 UTTERBACK, KATHY



VAN BIBBER, MIKE Orchestra.  
 VAN PELT, NANCY National Honor Society, Thala Phia Literary Society, Varsity Cheerleader, B-Team Cheerleader, B-Team Pep Club Vice President, FALCON Staff, Gym Show, Vantasia '66, '67, Intramurals, Homecoming Queen.  
 VELLANO, MIKE

WACHS, MICHAEL Latin Club, Chess Club, Track.  
 WAGNON, ALLEEN  
 WALLER, CAROLYN



WARD, CHERYL  
 WARMAN, CAROL Pep Club, AFS, National Forensic League, Latin Club Secretary, PIONEER Staff, Intramurals, Gym Show, Debate Team, Speech Contests.  
 WARREN, GAILE Latin Club, Fall Play.



WATTS, CHERYL National Honor Society, Athenian Literary Society Inter-Society Representative, Varsity Cheerleader, Pep Club, Stuco Chaplain, Red Cross, Latin Club, FALCON Staff, Senior Class Reporter, Gym Show, Band, Music Contests, Fantasy and Sound, Vantasia, Miniwanca Leadership Camp.  
WEAKLEY, KATHLEEN Latin Club.  
WEATHERMAN, MADGE AFS, Art Club.

WEISIGER, JAMES Stuco, Red Cross, Latin Club, Stage Crew.  
WELCH, JERRY Sigma Tau Literary Society, Varsity Wrestling.  
WELCH, KENNETH Latin Club Sgt.-at-arms, Chess Club, Swimming, Intramurals, V Club.



WESTWOOD, WALTER  
WHEELER, DEBBIE Pep Club, Intramurals, Gym Show, Music Contests, Spring Music Festival, Fantasy and Sound, Vantasia, Stage Crew, Mask and Wig, Homecoming Princess.  
WHITE, LYNDA Kapponian Literary Society Secretary, Varsity Cheerleader, B-Team Alternate, Pep Club, Future Teachers President, Intramurals, Gym Show, Vantasia, Office Aide, Basketball Sweetheart Candidate.

WHITE, WAYNE Musicals, Music Contests.  
WILCOX, STEPHEN Junior Achievement, Fall Play.  
WILKES, RUTH Pep Club, Falcon Corps, Future Teachers, Intramurals, Gym Show.





WILLIAMS, BETTY LEE Pep Club, AFS, COE, F.B.L.A.

WILLIAMS, CONNIE Pep Club, Falcon Corps, AFS, French Club, PIONEER Staff, Orchestra, Fantasy and Sound, Spring Play, Future Nurses' Vice-President.

WILSON, DIANA L. COE.



WILSON, GARY

WILSON, JAMES

WILSON, JEANI Athenian Literary Society Reporter, Pep Club, Art Club President, French Club, Home Economics Club, Junior Achievement, Intramurals, Majorettes, Vantasia, Future Nurses'.

WILSON, LARRY Track, Cross Country, Intramurals, V Club, Wrestling.

WINGO, JOE Golf, Intramurals, Band, Orchestra, Music Contests.

WINKLER, LINDA Pep Club, COE.



WINTERS, PAM F.B.L.A.

WISNIEWSKI, DONNA L. Athenian Literary Society, Pep Club, Art Club, Mask and Wig.

WOLF, EDWARD E.



**WOOD, HOWARD**

**WOOD, REBBIE** Thala Phia Literary Society, Varsity Cheerleader, B-Team Cheerleader, B-Team Pep Club Reporter, Seamaids, Gym Show, Orchestra, Music Contests, Spring Musical Festival, Fantasy in Sound, Spring Musical, '65, '66, Vantasia, Homecoming Princess.

**WOODARD, VICKE** Red Cross, Vantasia, Spring Play.

**WOODS, LARRY** National Thespian Society, National Spanish Honor Society, Spanish Club, Junior Achievement, Cross Country, Swimming, Fall Play, Vantasia, Spring Play, Stage Crew, Thespian Assembly, Speech Contests.

**WOODS, ROLLAND, L.** Football, Track Intramurals.

**WOOLF, STEVE** National Honor Society, Stuco, AFS, Track, Cross Country, Indoor Track, Speech Contests.



**WORLEY, CHERYL** National Spanish Honor Society, Spanish Club President.

**WRIGHT, DAVID** Art Club, Track, Cross Country, Indoor Track, Intramurals, V-Club.

**WRIGHT, PAT** Pep Club, Falcon Corps, AFS, Future Teachers Club.

**WYNN, DEANNA**

**YOUNG, GALEN** Stuco, Football, Track, Indoor Track, Intramurals, V Club President.

**YOUNG, KRISNA** Pep Club, AFS, Spring Play.





SCHOOL LIFE

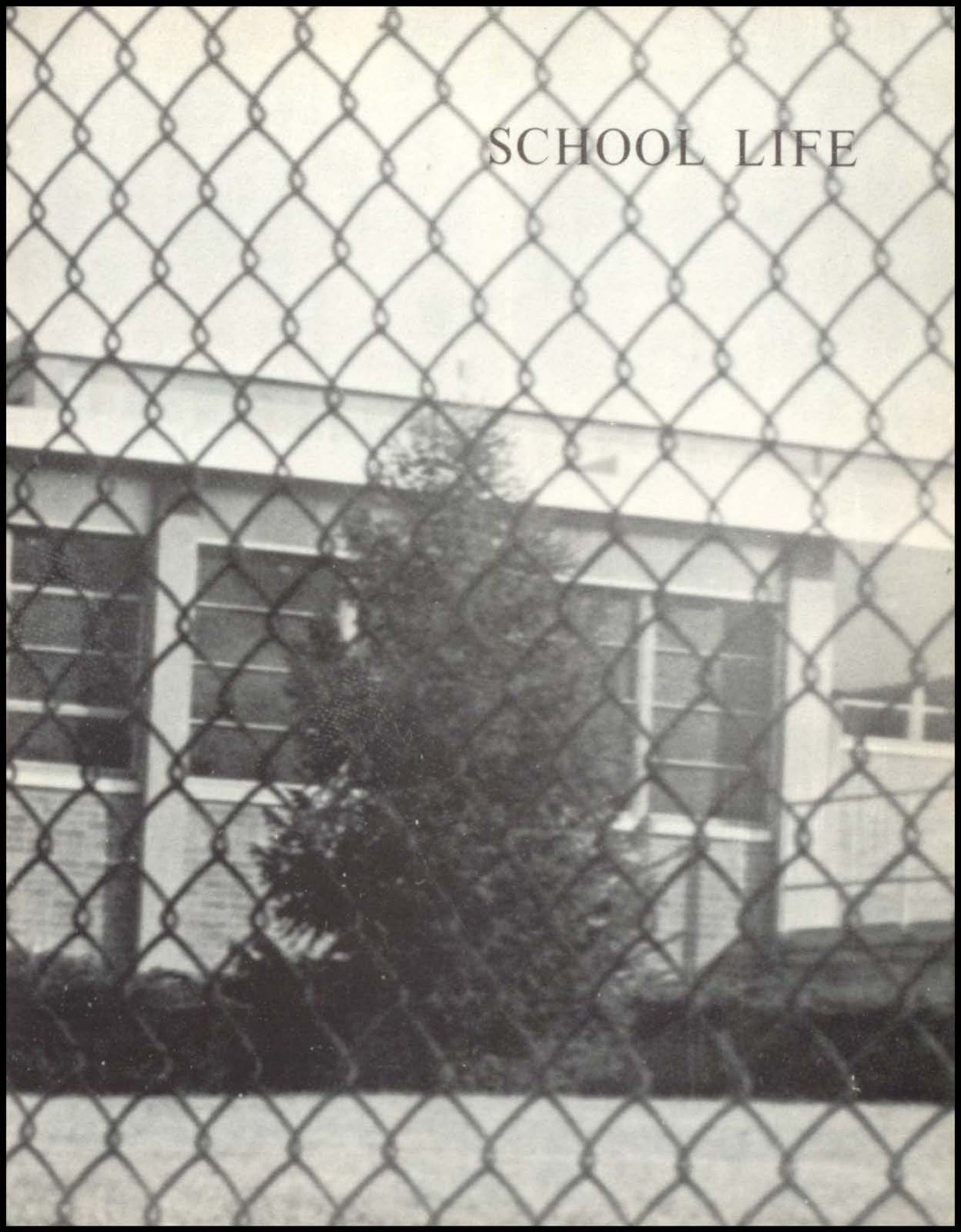

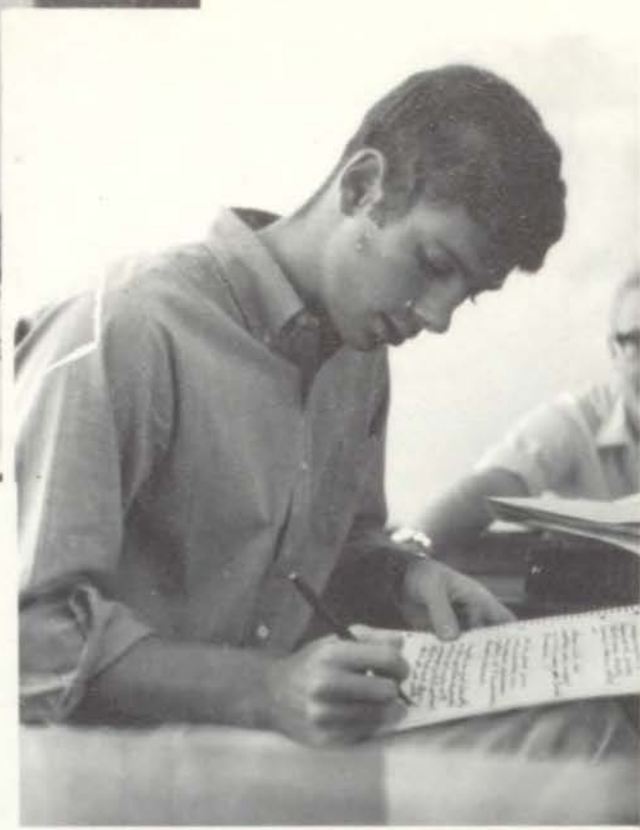

*From contemplation one may become wise,  
but knowledge comes only from study.*

Edward Newton

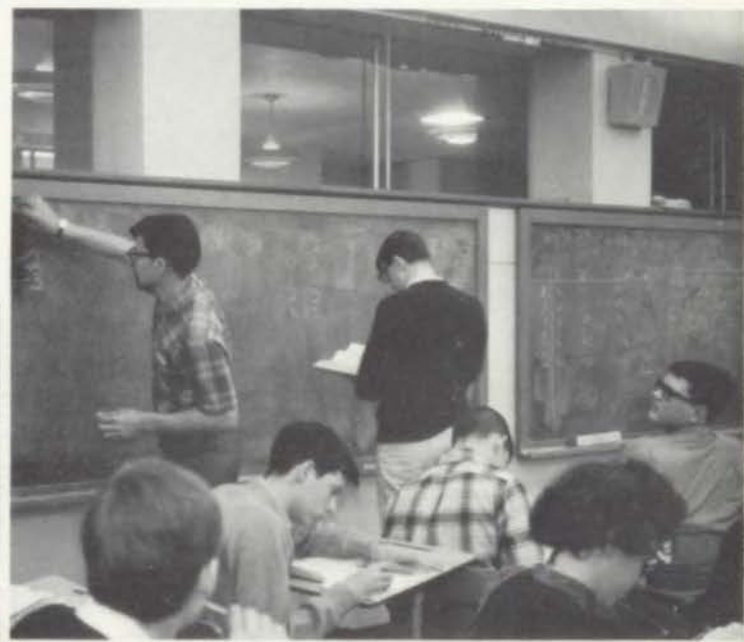





*I would not anticipate the relish of any happiness, nor feel the weight of any misery, before it actually arrives.*

Spectator



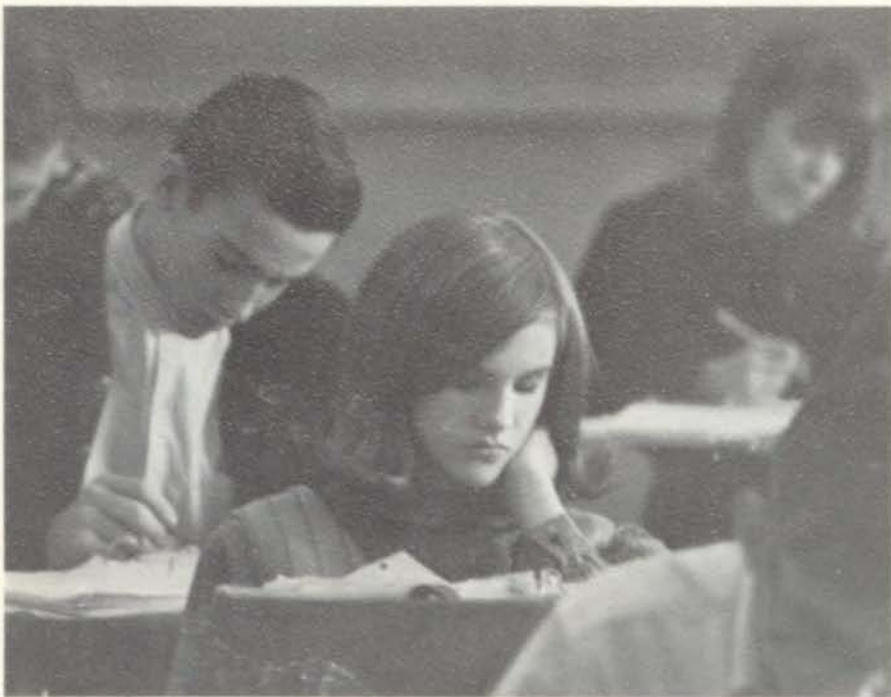

*Time cools, time clarifies; no mood can  
be maintained quite unaltered through the  
course of hours.*

Thomas Mann





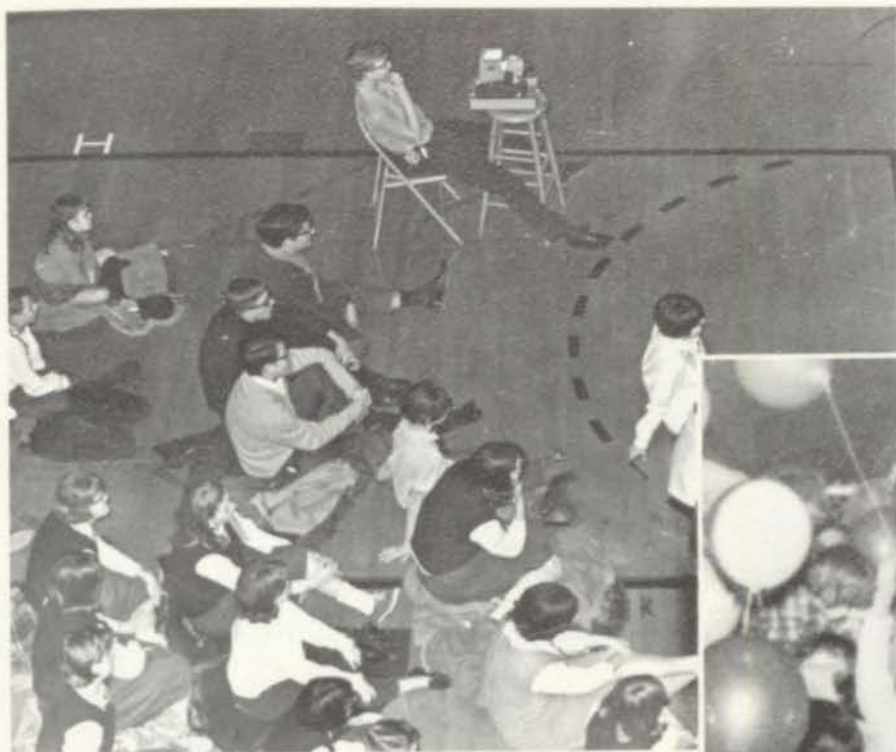

*Cannot the heart in the midst of  
crowds feel frightfully alone?*

Charles Lamb

*Happiness is like time and space — we make and measure it ourselves; it is a fancy — as big, as little, as you please; just a thing of contrasts and comparisons.*

• Busson du Maurier







*For Satan finds some mischief still  
For idle hands to do.*

—Isaac Watts



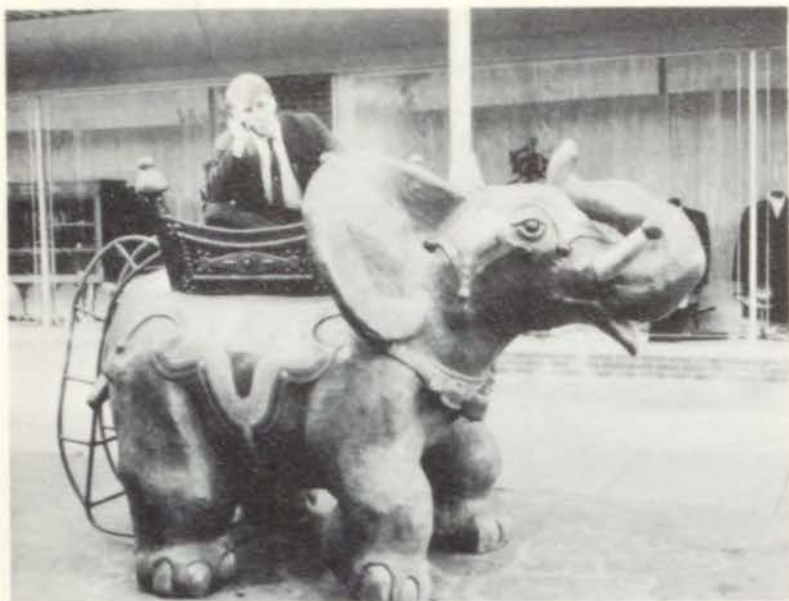

Barry McClenahan, President

## SENIOR



Jean Blackburn, Vice-President



Patty Holland, Secretary





Bonnie Rutledge, Treasurer

## CLASS



Cheryl Watts, Reporter



Mark Kemp, Sgt.-at-arms

## OFFICERS



Best Instrumentalists  
Joann Carswell and Reich Gardner



Best Actress and Actor  
Brenda Lewis and Kirk Barnett



Best Artists  
Patty Holand and Alan Johnson



Best Vocalists  
Suzy Bates and Mike McClain



# SENIOR



Done the Most for Van Horn  
Nancy Pace and Joe Fowler



Most Popular  
Nancy Van Pelt and Barry McClenahan



Jolly Good  
Brenda Penner and Gary Bly



Mr. and Miss School Spirit  
Cheryl Watts and Dennis Queen

# BALLOT



Most Likely to Succeed  
Bonnie Bindi and Glen Elliot



Best Athletes  
Bev Beugin and Steve Eckinger



Best Dressed  
Patsy Tatum and Jack Gates



Society Belle and Lion  
Mary Scrogin and Lynn Caldwell





Most Bashful  
Janice Kueker and Danny Sutton



Flirt and Wolf  
Debbie Wheeler and Bill Rhoades



Typical Falcons  
Janet Mitchell and Tim Hobbs



Best Dancers  
Lynda White and Tom Ashby

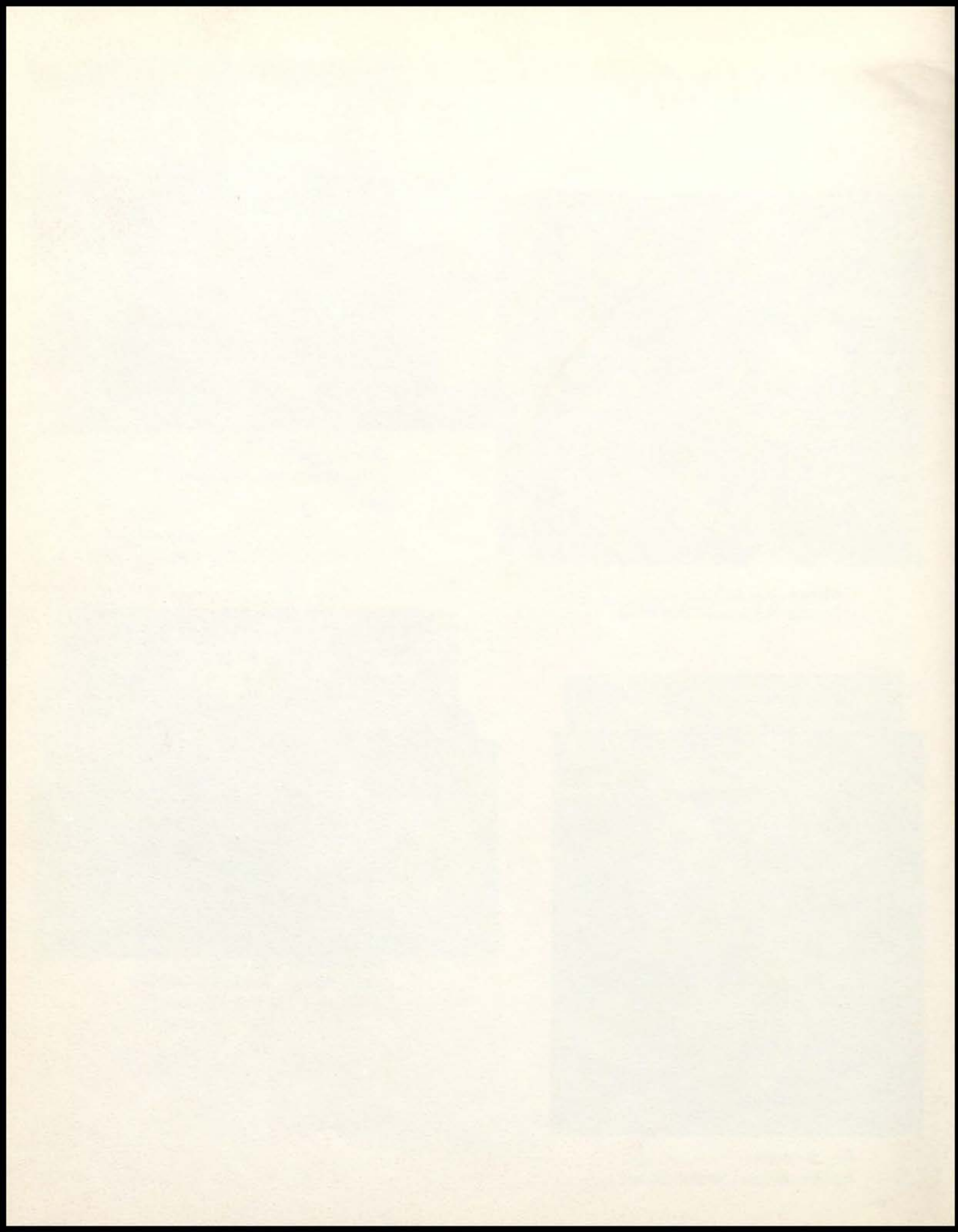





# JUNIORS





## JUNIOR CLASS OFFICERS

- |                          |                 |
|--------------------------|-----------------|
| President . . . . .      | Duffy McCarroll |
| Vice-President . . . . . | John Adams      |
| Secretary . . . . .      | Gail Davis      |
| Treasurer . . . . .      | Susan Fisher    |
| Reporter . . . . .       | Kathi Gerard    |
| Sgt.-at-Arms . . . . .   | Gary Kimsey     |





Abbott, Dennis  
 Abreo, Pat  
 Adams, Bonnie  
 Adams, Georgia  
 Adams, John  
 Ahring, Janice  
 Ainsworth, Chris



Allen, Barbara  
 Allen, Charles  
 Alley, Joan  
 Anawalt, Linda  
 Anderson, Bill  
 Anderson, Carl  
 Anderson, Lewis



Andrae, Gary  
 Andrews, James  
 Angell, Jim  
 Arditto, Jane  
 Atkins, Barbara  
 Atwell, Marilyn  
 Atwood, Douglas



Audet, Janice  
 Badgett, Kenneth  
 Bailey, Lester  
 Bain, Linda  
 Baker, Jim  
 Baker, Kathy  
 Baker, Maribeth



Baldwin, Joyce  
 Barger, Dennis  
 Barham, Craig  
 Barr, Ruth  
 Barron, Virginia  
 Bates, Marsha  
 Batton, Michael



Beach, Ed  
 Beaman, Lindsay  
 Bears, Charla  
 Bell, Scott  
 Bell, Sharon  
 Bentley, Lydia  
 Bergin, Beverly



Bissing, Cathie  
 Black, Larry  
 Blair, Lana  
 Blau, Jim  
 Bletz, Carol  
 Bolander, Mike  
 Bolich, David



Bowerman, Don  
 Box, Ronnie  
 Boyston, Gary  
 Brackley, Laurel  
 Branch, Jerry  
 Brasfield, Scott  
 Breakbill, Ron



Breit, James  
 Bremerkamp, Danny  
 Brewer, Darrell  
 Brewer, Larry  
 Bridge, Fred  
 Bridges, James  
 Bridges, Janice

Brottlund, Gayle  
 Brouse, Charles  
 Brown, Carol  
 Brown, Diane  
 Brown, Ed  
 Brown, Kathe



Brown, Neil  
 Browning, Sharon  
 Brummitt, Clifford  
 Bundy, Doug  
 Burkhart, Kenneth  
 Burkhart, Sharon  
 Burks, Georgia



Burks, Terry  
 Burns, Diana  
 Bushhorn, Rosanna  
 Bushner, Ron  
 Buster, Rita  
 Butcher, Ronald  
 Cahill, David



Callalm, Michele  
 Campbell, Bob  
 Campbell, Dale  
 Campbell, Harry  
 Campbell, Karen



Campbell, Kathy  
 Canfield, Chuck  
 Carlson, Stephen  
 Carr, Regina  
 Carter, Nancy



Case, Mari  
 Casey, Rose  
 Chalmers, Terry  
 Chambers, Betty  
 Chapman, Bill



Chilcutt, Jim  
 Chipley, Joseph  
 Christian, Wade  
 Christman, Marian  
 Clark, Melody  
 Clark, Sue  
 Closson, Carolin



Cochrane, Sherri  
 Coiclesure, Janet  
 Cole, Michael  
 Collens, Larry  
 Collins, Gail  
 Collis, Sondra  
 Colvin, Linda



Connor, Ray  
 Cook, Linda  
 Cooley, Steve  
 Cooper, Beverly  
 Copeland, Nancy  
 Corum, Linda  
 Courtney, Steve







Countryman, Tom  
Cox, Nancy  
Crawford, Linda  
Crossman, Barbara  
Crim, Linda  
Croan, Marilyn  
Cross, Claudia



Crowl, Linda  
Cunningham, Frank  
Davies, Edward  
Davis, Gail  
Davis, Glenda  
Davis, Janice  
Davis, Keith



Dawson, Sam  
Day, Teresa  
DeBord, Sandra  
DeConinch, Ed  
Depoortere, Diane  
Detel, Jeani  
Dethloff, Stephanie



DeWalt, Steve  
Dewey, Thomas  
DeWitt, Chris  
Dickson, Barbara  
Dilles, Ron



Dillon, Sharon  
Dinan, Becky  
Dorsey, Sharon  
Downey, Robert  
Drazick, Jim



Dudley, Paul  
Dunn, Kennis  
Eakright, Reginald  
Earl, Barbara  
Earley, Janet



Earley, Herb  
Edgar, Sherry  
Edmission, William  
Edwards, Marcia  
Eggars, Linda  
Eisenbrandt, Carol  
Ekstrom, Ronald



Elliott, Gary  
Ertle, David  
Eston, Sherene  
Evans, Alberta  
Evans, Becky  
Evans, Candace  
Evans, Sue



Faherty, Charles  
Farmer, Sharon  
Farrington, Linda  
Fields, Donald  
Fields, Jeannie  
Fillinger, Greg  
Finney, Rhonda

Fisher, Susan  
Fitzwater, Frances  
Fleming, Larry  
Flinn, Rhonda  
Ford, Mike  
Forgey, Patricia  
Foster, Patricia



Foster, Steve  
Fowler, Theresa  
French, Dwight  
French, Teresa  
Friedman, Lee  
Froning, Georgia  
Gackle, Ronald



Gambill, Linnese  
Gannon, Janet  
Gayle, Don  
Gardner, Fred  
Gaskill, Jim  
Gerard, Kathy  
Gerber, Barbara



German, Marcia  
Gibson, Bob  
Glines, Kenneth  
Gooch, William  
Goodno, Mike



Grady, Chuck  
Graham, Linda  
Green, Ira  
Green, Arthur  
Green, Gerald



Green, Marybeth  
Green, Sam  
Gregg, Rod  
Greiwold, Linda  
Griffitts, Steve



Gross, Jim  
Guinn, Gloria  
Haase, Edith  
Halastuk, Teresa  
Hales, Diana  
Halley, Pat  
Hamline, Thomas



Harrington, Mark  
Harris, Rea  
Hartley, Bob  
Hayes, Joanna  
Hazen, Martha  
Hedrick, Linda  
Heflin, Jimmy



Henderson, Larry  
Herman, Jerry  
Hiles, Leah  
Hill, Mike  
Hill, Sandra  
Hill, Teresa  
Hill, Virginia







Hillbush, Tom  
 Hilliard, Vicki  
 Holland, Linda  
 Hollis, June  
 Hollopeter, Mike  
 Holt, Roberta  
 Hopkins, Carl



Hornaday, Regina  
 Hostetter, Larry  
 Hawk, Richard  
 Howell, Charles  
 Hudgens, Jeri  
 Hudgens, Linda  
 Hudson, Randall



Huffman, David  
 Hupman, David  
 Ireland, Danny  
 Jackson, Lewis  
 Jackson, Steve  
 Jacob, Harold  
 Jacobs, Tom



James, Deborah  
 Jamison, Jim  
 Jemson, Rick  
 Jodts, Chuck  
 Johnson, Deborah



Johnson, Shirley  
 Jones, Debby  
 Jones, Gary  
 Jones, Janice  
 Jones, Mike



Jones, Pam  
 Jones, Steve  
 Joseph, Gregg  
 Jubratic, Marsha  
 Julian, Wayne



Kelsey, Jerry  
 Kennedy, Kenneth  
 Kennedy, Mike  
 Kerr, Karen  
 Kester, Cecil  
 Kieff, Darrell  
 Kincaid, Nancy



Kinnett, Lois  
 Klima, Diann  
 Koval, Mike  
 Kruger, Ardis  
 Kurle, A. J.  
 Kuykendall, Linda  
 LaBruzzo, Teresa



Lackey, Darlene  
 Lark, Everett  
 Larkey, Debbie  
 Larson, Kenneth  
 Larson, Pam  
 Latta, Alan  
 Lawrence, Steven

Lawson, Jim  
Lawton, Rosemary  
Layman, Sandra  
Lee, Mary Leftridge  
Leftridge, Ranelle  
Leslie, Rick  
Lewis, Betty



Lewis, Jean  
Lityma, John  
Lober, Elizabeth  
Logan, Nancy  
Long, Gary  
Long, Jan  
Long, Kathy



Long, Ruth  
Lowe, Lois  
Luckow, Fred  
Ludlow, Bob  
Lundy, Bob  
Lyon, Randy  
Magers, Pat



Maggard, Wanda  
Mahurin, Linda  
Major, Marsha  
Mallinson, Charlene  
Mallison, Laura



Mallory, Dennis  
Manley, Jim  
Manning, Roger  
Marshall, Ruth  
Martin, Dennis



Martin, Mina  
Martin, Mona  
Martin, Nora  
Mason, Larry  
Masters, Tom



Mattox, John  
Maxwell, Betty  
Mayer, Pam  
Mays, Kathy  
McAfee, Teresa  
McCarroll, John  
McChesney, Wilma



McChristy, Ron  
McClure, Gary  
McDaniel, Bob  
McDaniel, Randy  
McElwee, Cindi  
McEnroe, Paul  
McGhee, Jim



McGuire, Connie  
McKinney, Wayne  
McLaughlin, Rebecca  
McReynolds, Gary  
McVay, Billie  
Merriott, Robert  
Mertell, John







Messer, Gail  
 Michaels, Linda  
 Miller, Debbie  
 Miller, Dennis  
 Miller, Frank  
 Miller, Hal



Miller, Mike  
 Miller, Steven  
 Millikin, Larry  
 Mills, Steve  
 Minear, Melissa  
 Minter, Dan  
 Minzes, Dennis



Moore, Candy  
 Moore, Ken  
 Morgan, Vicki  
 Morris, Gerald  
 Morris, Roger  
 Muff, Russell  
 Mullikin, Debbie



Nation, John  
 Neece, Wayne  
 Neil, Edward  
 Nelligan, Scott  
 Nelson, Shelley



Nelson, Sherrie  
 Noland, Frosty  
 Norman, Vicki  
 Olesky, Tom  
 Oliver, Thomas



O'Rear, Greg  
 Owens, John  
 Oyler, Keith  
 Pardee, Sherry  
 Parlier, Sharon



Parr, Terry  
 Parrish, Ann  
 Paschall, Becky  
 Patrick, Linda  
 Patton, Melvis  
 Payton, Gary  
 Pearce, Pat



Peden, Stephen  
 Pence, Joyce  
 Pennington, Chuck  
 Pennington, Mike  
 Pharis, Linda  
 Phipps, Barbara  
 Pierson, Bill



Pleacher, David  
 Poindexter, Linda  
 Polito, James  
 Porter, Frank  
 Porter, Joyce  
 Potts, Lance  
 Price, David

Price, Ed  
 Prock, Janiece  
 Pugh, David  
 Pule, Frank  
 Quinn, Don  
 Rae, Nancy  
 Rahe, Ronnie



Rains, Linda  
 Ralston, Karen  
 Ramirez, Elizabeth  
 Raps, Melody  
 Ratliff, Cyrus  
 Ray, Ronnie  
 Reavis, Randal



Redford, Sherry  
 Redings, Mary  
 Reeder, Mark  
 Reeves, Vicki  
 Remangen, Cheryl  
 Reynolds, Jack  
 Rhule, Jerry



Rhymer, Susan  
 Rice, Edith  
 Ricker, James  
 Riley, Bonnie  
 Rinehart, Bob



Roberts, Ed  
 Robinson, Julie  
 Rose, Linda  
 Ryan, Steve  
 Sanchez, Marshall



Sanders, Eddie  
 Sanders, Linda  
 Sawyer, Bob  
 Saxon, Butch  
 Scherer, Mark



Schmidt, Janet  
 Schmidt, Patricia  
 Schrick, Tom  
 Schuster, Carol  
 Schckleton, Phillip  
 Seward, Joe  
 Shaw, Janet



Sheilds, Larry  
 Shipley, Stevi  
 Shippy, Steven  
 Shivers, Lloyd  
 Showers, Thomas  
 Shubkagel, David  
 Shull, Bill



Sirginous, Pat  
 Six, Donna  
 Slankard, Karen  
 Slayton, Daniel  
 Sluter, Earnest  
 Smalley, Kathy  
 Smith, Donald







Smith, Dianna  
 Smith, Janis  
 Smith, Judith  
 Smith, Margaret  
 Smith, Michael  
 Smith, Michael  
 Smith, R. J



Smith, Steve  
 Smothers, Richardo  
 Sneed, Elaine  
 Sooter, Debbie  
 Souder, Karl  
 Soule, Ronald  
 Spencer, John



Spillman, Richard  
 Spor, Linda  
 Springer, Lannie  
 Stain, David  
 Stain, Mary Ann  
 Stalnaker, Nancy  
 Stanley, Leora



Staples, Gary  
 Stark, Jim  
 Staton, Alan  
 Sears, Jim  
 Stidham, Joseph



Stitt, Sarah  
 Stiverson, Clayton  
 Stone, Paul  
 Stover, Johnny  
 Stringberg, Sandra



Stumfoll, Robert  
 Tatum, Mary  
 Taylor, Deborah  
 Taylor, Mary  
 Taylor, Roger



Taylor, Susan  
 Teeters, Anita  
 Thomas, Susan  
 Thomson, Brad  
 Thorp, Donna  
 Thrstrup, Greg  
 Todd, Jesse



Tompkins, Gary  
 Tosser, Ron  
 Trail, Nancie  
 Trapp, Joe  
 Trenchard, Tom  
 Turner, Bruce  
 Turner, Stewart



Turner, Suzette  
 Twyman, Tom  
 Uphan, Jerry  
 Van Biber, Shady  
 Van Trump, Vikki  
 Van Winsen, Alice  
 Vaughn, Sandi

Villano, Christine  
 Wisnick, Jim  
 Wade, David  
 Wade, Edward  
 Wade, Tom  
 Wagner, Dan  
 Walker, Judith



Wallace, Dorothy  
 Wallender, Patti  
 Walter, Helen  
 Walter, Phil  
 Walter, Rodney  
 Walters, Patti  
 Ward, Ted



Warren, Linda  
 Way, Janean  
 Webb, Beverly  
 Weber, Kathy  
 Welch, Chshina  
 Welch, Lahshia  
 Welch, Mark



Wesner, Gary  
 Wheaton, John  
 Wheeler, Jo Ann  
 Wheeler, Sid  
 White, Pam  
 Wilcox, Bill  
 Wilhelm, William



Williams, Kelvin  
 Williams, William  
 Williamson, Dennis  
 Williamson, Mike  
 Wilson, Betty  
 Wilson, Chris  
 Wilson, Edward



Wilson, Larry  
 Wilt, Mike  
 Windler, Nancy  
 Winfrey, Ruth  
 Wingo, Sharon  
 Winkler, Dennis  
 Winn, Pamela



Wolfe, Donald  
 Wolfgeher, Mary  
 Wolverson, Steve  
 Wood, Steve  
 Woodall, Letha  
 Woodard, Randall  
 Woolery, Charles



Worley, Paul  
 Wormack, Edward  
 Wresinger, Rick  
 Wyrick, Ralph  
 Young, Diane  
 Youngblood, Jana  
 Zander, Earlene



Zevecke, Jerry  
 Zuler, Sue





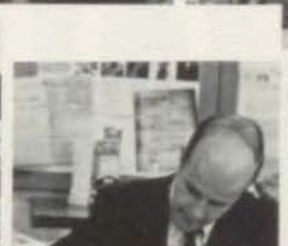
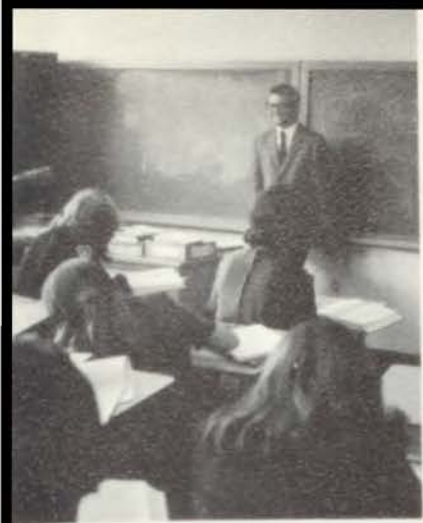

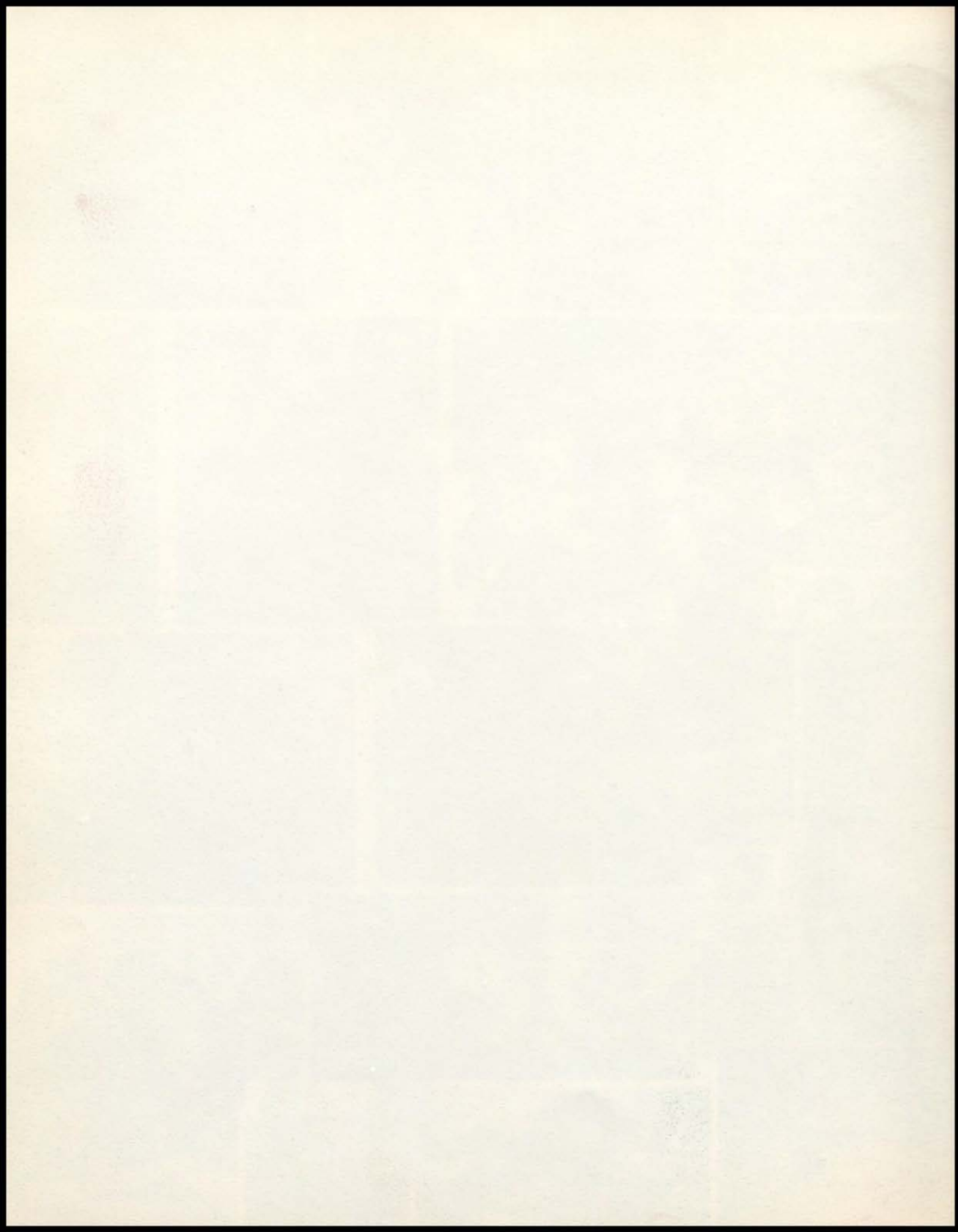





SOPHOMORES

Abbott, Patricia  
 Adkin, Robert  
 Ahring, Richard  
 Akins, Sharon  
 Akright, Shirley  
 Albertson, Karen  
 Alexander, Robert  
 Allen, Robert  
 Allen, Sammy  
 Alley, Roxie  
 Altic, Danny  
 Anderson, Carol  
 Anderson, Dinnia  
 Andrew, Gerry  
 Appleton, Linda  
 Arrowsmith, Karen  
 Ashey, Don  
 Ashley, Gordon  
 Austin, Becky  
 Bacon, Dennis  
 Baker, Betty  
 Baldwin, Janice  
 Baldwin, Paul  
 Banning, Bill  
 Barenet, Mike  
 Barker, Vicki  
 Barkey, Ron  
 Barrick, Shirley  
 Baumann, Frances  
 Baxter, Barbara  
 Beamgard, Charles  
 Beamgard, Peggy  
 Beardsley, Jerry  
 Benick, John  
 Berkebile, Phillip  
 Bissing, Susan  
 Black, Chris  
 Blau, Gerald  
 Bly, Randy  
 Blystone, Diana  
 Bower, Linda  
 Bowman, Pat  
 Boynton, Eugene  
 Boyton, Bill  
 Brackley, Bernard  
 Bradford, Jerry  
 Brammiger, Judy  
 Bright, Judy  
 Brinton, Steve  
 Brizendine, Nora  
 Brockman, Virgil  
 Brooks, Mark  
 Brown, Bill  
 Brown, John  
 Brown, Judith  
 Bruce, Ellen  
 Bruce, Pat  
 Brummitt, Clifford  
 Buck, Patricia  
 Bullard, Carol  
 Burks, Danny  
 Burns, Debbie  
 Burton, Danny  
 Bush, Lauren  
 Butler, Barbara  
 Butler, Pam  
 Cadillo, Nancy  
 Cain, Deborah  
 Call, Doand  
 Callahan, Vicki  
 Camp, Kathleen  
 Campbell, Gary  
 Campbell, Sandra  
 Cannon, Karen







Carlson, Richard  
Carpenter, Nancy  
Carriker, Joseph  
Carter, Bertram  
Carter, Jim  
Carter, Thomas  
Case, Michael  
Caton, Kathy

Caylor, Linda  
Chalmers, Gary  
Chambers, David  
Chapman, Ken  
Chrisman, Steve  
Claibourn, Cynthia  
Claibourn, Rosalie  
Clark, Bonny

Clark, Vicki  
Cobb, Vickie  
Coffman, Penny  
Coil, Steven  
Cole, Carole  
Cole, Pam  
Colvin, Jimmy  
Constance, Cindy

Cook, Henry  
Cook, Johnny  
Cooley, Carol  
Cordell, Pam  
Corliss, Don  
Cotten, Pam  
Cottrell, Marilyn  
Coulas, Debbie

Cowen, Hollie  
Cowan, Jack  
Craig, Kathleen  
Craig, Deborah  
Craig, Daniel  
Cramer, Fred

Crawford, Cheryl  
Crawford, Connie  
Crawford, David  
Crawford, Linda  
Crawley, Debbie  
Crimm, Peggy

Currier, Joe  
Curry, Clint  
Cusick, Joe  
Cutshall, Debbie  
Czerwonka, Karen  
Dagget, Cheryl

Dale, Linda  
Dameron, Linda  
D'Angelo, Don  
Danner, Willene  
Darby, Carolyn  
Davidson, Marsha  
Davis, Frances  
Davis, Larry

Davis, Neysa  
Davis, Ron  
Dawson, Jeanie  
Day, Patsy  
DeHass, Bill  
Deihl, George  
Denniss, Bill  
DeSpain, Linda  
DeStefano, Janet  
Detel, Mary  
Dillion, Steve  
Dimmel, Doug  
Donahou, DeWayne  
Doores, Debbie  
Dotson, Carl  
Dourty, Bob

Downey, Pat  
 Duffey, Arlene  
 Dunn, LaVaun  
 Dunn, Lena  
 Duran, David  
 Dryer, Tom  
 Eads, Barbara  
 Eads, Margie  
 Earl, Francis  
 Easley, Roxanne  
 Eason, Dennis  
 Eastwood, Mike  
 Ebert, Karen  
 Ebling, Jerry  
 Edmonds, Samuel  
 Edwards, Mary  
 Eldridge, Steve  
 Elias, Jim  
 Ellingsworth, Robert  
 Elliott, Rod  
 Endicott, Paul  
 Ensminger, Jill  
 Essex, Linda  
 Evans, Evelyn  
 Fabyunkey, Sherry  
 Fairfield, Larry  
 Farrell, Vicki  
 Felix, Charles  
 Feltnburger, Belinda  
 Fenner, Linda  
 Fetterling, Mike  
 Field, David  
 Fields, Frances  
 Finn, Barbara  
 Firkins, Douglas  
 Fisher, Gerald  
 Fleming, Rick  
 Forbes, Richey  
 Fox, Linda  
 Freeman, Doug  
 Friederichs, Carol  
 Fries, Elaine  
 Friese, Carol  
 Fulton, Vicki  
 Garner, John  
 Garrett, Larry  
 Garrett, Sam  
 Garrison, Jim  
 Gee, Jimmie  
 Gentry, Debbie  
 Gilham, Mary  
 Gilstrap, Mark  
 Goddard, Georgia  
 Gooch, Barbara  
 Gooch, Mark  
 Gordon, David  
 Gosseen, LeRoy  
 Goucher, Betty  
 Greeley, Jennifer  
 Green, Barbara  
 Green, Douglas  
 Green, Mary  
 Gresham, David  
 Greufe, Cindy  
 Greufe, Kathy  
 Grooms, Michael  
 Gross, Robert  
 Groves, Marjorie  
 Hader, Beverly  
 Halastik, John  
 Halfhill, Tyra  
 Hall, Cheryl  
 Hall, James  
 Hamilton, David







Hamilton, Gary  
 Hamilton, Helen  
 Hamm, Jim  
 Hansen, Tim  
 Harkey, Robert  
 Harleman, Dave  
 Harmon, Mary  
 Harrington, David  
 Harris, Terry  
 Hart, Wanda  
 Harvey, Dave  
 Harves, Karen  
 Harvey, Virginia  
 Hartman, Carolyn  
 Haston, Mark  
 Hatley, Larry  
 Hauber, Mike  
 Hawthoth, Robert  
 Hayes, Gary  
 Hayes, Linda  
 Hayner, Debby  
 Hays, James  
 Hemphill, Hazel  
 Hendrick, Skip  
 Hendrix, Barry  
 Hendrix, Monica  
 Hendrix, Randol  
 Hennigh, Sandra  
 Herrin, Linda  
 Hibbs, Iva  
 Hickman, Nancy  
 Hicks, Dolores  
 Hidy, Karen  
 Hoare, Randall  
 Hodges, Ronnie  
 Hoke, Debbie  
 Holland, Barbara  
 Holman, Andrea  
 Holman, Ray  
 Hooper, Cheryl  
 Hopson, Charles  
 Hosler, Michael  
 Hotchkin, Susan  
 Housman, Ralph  
 Hubbard, Ira  
 Hudson, Jim  
 Huffstutter, Judith  
 Hughes, Charles  
 Huntoon, Debbie  
 Hurt, Joyce  
 Hutchens, Chuck  
 Hutchison, Larry  
 Ison, Dharles  
 Jackson, Ren  
 James, Barbara  
 Jenkins, Lois  
 Jenkins, Ronald  
 Jefferies, Kenneth  
 Jennings, Carol  
 Johnson, James  
 Johnson, Larry  
 Jones, Debbie  
 Jones, Donna  
 Jones, George  
 Jones, Janet  
 Jones, Junior  
 Jones, Mary  
 Jones, Ronald  
 Jordan, Darrell  
 Joyce, Jeanne  
 Julian, Beverly  
 Julian, Sylvia  
 Jump, Sandra  
 Kankey, Jerry

Keal, Jay  
 Keil, Sherril  
 Kelley, Patti  
 Kilgore, Kenneth  
 King, Beverly  
 King, Duane  
 Kinne, John  
 Kirby, Audry  
 Kleoppel, Bill  
 Kramer, Dennis  
 Kratzer, Richard  
 Krebs, Frances  
 Lamano, Larry  
 Lamb, Donald  
 Lambert, Edith  
 Lance, Jean  
 Lane, Larry  
 Langford, Harold  
 Lappine, Bob  
 Larsen, Kathy  
 Lee, Sharon  
 Lefler, Debbie  
 Leonard, Katie  
 Lewellen, Ross  
 Lewis, Claudie  
 Lewis, Kent  
 Lewis, Margaret  
 Liddle, Larry  
 Lillard, Renee  
 Lindsay, Constance  
 Lloyd, Ronald  
 Lomax, Nancy  
 Long, Frances  
 Long, Robert  
 Long, Sue  
 Lorenz, Rudi  
 Losey, Denise  
 Lowen, Alice  
 Lowry, Joe  
 Luetjen, Kenneth  
 Lumman, Greg  
 Lund, Rob  
 Lundberg, Gary  
 Mabry, Janice  
 Malewski, Mary  
 Manchester, Kent  
 Mangiaracina, Nancy  
 Mann, Steve  
 Maple, Kevin  
 Marshall, Gerald  
 Marshman, Connie  
 Mason, Bill  
 Mason, David  
 Mason, Joan  
 Matney, James  
 Matteson, Bob  
 Matteson, Jeff  
 May, Debbie  
 Mayes, Lauren  
 Mayfield, Carol  
 McBride, Chris  
 McBride, Randy  
 McCarthy, Janice  
 McCarty, Kris  
 McClain, Bobby  
 McComas, Claude  
 McCrosky, Bonnie  
 McCulloch, Mike  
 McFall, Wendy  
 McFarland, Connie  
 McGraw, Dan  
 McKim, Rob  
 McKinney, Connie







McInteer, Larna  
McMurtry, Cindy  
McNulty, Don  
Mead, Tim  
Meadley, Peggy  
Melton, Larry  
Meng, Dixie  
Mertell, Karen

Middaugh, Jerry  
Miller, Bob  
Miller, Donna  
Miller, Edward  
Miller, Elka  
Miller, Jacqueline  
Miller, Nancy  
Miller, Shirlee

Miller, William  
Mitchell, Barbara  
Moore, Kathie  
Moore, Vonnie  
Morgan, Claudia  
Morgen, Deborah  
Morris, Larry  
Mouse, Jamie

Mrjenovic, Alex  
Mullendore, Mark  
Munden, Marcia  
Munson, Elizabeth  
Munson, Judy  
Neil, Tonya  
Nelligan, Debbie  
Nelson, Doug

Nelson, Steve  
Netherton, Tom  
Neuman, Kathy  
Nicoll, Robert  
Njegovan, Gina  
Noland, Lyla

Nystorm, Karl  
Oberhelman, Jackie  
O'Donnell, Cheryl  
O'Guin, Connie  
Olivares, Rick  
O'Neal, David

Osborn, Sonya  
Overton, Peggy  
Ourngs, Duaine  
Paddock, Rick  
Painter, Carol  
Parker, David

Parr, Joyce  
Parr, Vicki  
Parrino, Phil  
Parrish, Bob  
Patterson, Peggy  
Pauley, Gail  
Paxton, Dorothy  
Pester, Paul

Phillips, Terry  
Pickle, Shirley  
Pittman, Glenda  
Pixler, Fred  
Plank, Patricia  
Poindexter, Donald  
Polston, Danna  
Pott, Suzanne

Potter, Sharon  
Powell, Jim  
Powell, Marty  
Powell, Virginia  
Preemer, Carrie  
Price, Craig  
Price, Linda  
Price, Ronald

Priest, Curtis  
 Pryor, Terry  
 Pummill, Clayton  
 Pyle, Nancy  
 Quatrocky, Cecelia  
 Ragan, Linda  
 Rahl, Raymond  
 Rajala, Robert

Ralston, Gary  
 Ralston, Rita  
 Ramel, Mike  
 Ransier, Debbie  
 Rawlings, Sherry  
 Ray, Gerald  
 Reavis, Janice  
 Reese, Beverly  
 Reeves, David  
 Renfro, Velma  
 Rengal, James  
 Renick, Jeanette  
 Renshaw, Larnie  
 Rice, Ernie  
 Rice, Shirley  
 Richardson, Mike

Roberts, Barbara  
 Roberts, Betty  
 Roberts, Gary  
 Roberts, Francis  
 Robertson, Ray  
 Rose, Pat  
 Rowlett, Randy  
 Ruff, Marsha

Runion, Paula  
 Ryan, Marcus  
 Ryan, Pat  
 Sanders, Gerald  
 Satterfield, Dorothy  
 Sawwell, Vicki

Sayers, Diana  
 Schmalfeldt, Diana  
 Schnelle, Aron  
 Scott, Raymond  
 Seward, Kevin  
 Seward, Sheila

Shomer, Vicki  
 Sharkey, Randy  
 Sharp, Vicky  
 Shawgo, Gayle  
 Shearer, Ginny  
 Shipley, Kendall

Shook, Norma  
 Shore, Linda  
 Short, Jim  
 Siglar, Dan

Simmons, Daine  
 Simmons, Steve  
 Simons, Jackie  
 Simons, Jacqueline

Simons, Mike  
 Simpson, Haven  
 Slape, Thomas  
 Smeltzer, Lois  
 Smiddy, Mike  
 Smith, Carolyn  
 Smith, David  
 Smith, Gayle

Smith, Ginger  
 Smith, James  
 Smith, JoAnn  
 Smith, John  
 Smith, Karlyn  
 Smith, Lynda  
 Smith, Marianne  
 Smith, Marilyn







Smith, Sandy  
 Smith, Skip  
 Smothers, Cathie  
 Sneed, Becky  
 Sooter, Lisa  
 Soutter, Celeste  
 Spor, Diane  
 Sprouse, Brenda  
 Stagg, Kathie  
 Stanley, Keith  
 Stanton, Mark  
 Stanton, Patricia  
 Starks, Sam  
 Stegge, Robert  
 Stephens, John  
 Stephens, Mona  
 Stephenson, Donna  
 Stevenson, Stephanie  
 Stewart, Julie  
 Stewart, Linda  
 Stiffer, Janett  
 Stitt, Margo  
 Stiverson, Olenda  
 Stover, Becky  
 Stringer, Gary  
 Strohm, Linda  
 Sullivan, Bonita  
 Sutton, Gary  
 Swafford, Bill  
 Swamp, Janet  
 Swearingen, Stephen  
 Swihart, Nancy  
 Swyhart, Richard  
 Taber, Mike  
 Tagtmeyer, Karen  
 Tally, Jon  
 Taylor, David  
 Taylor, Pamela  
 Taylor, Ronald  
 Taylor, Shirley  
 Tennyson, Leslie  
 Thomas, Floyd  
 Thomason, Debbie  
 Thompson, Randy  
 Thompson, Sandra  
 Thorne, Dorothy  
 Tilden, Shirley  
 Timberman, Ginny  
 Timko, George  
 Tossier, Jim  
 Tripp, Diane  
 Tripp, Donald  
 Turner, Dee Dee  
 Turner, Lige  
 Tuttle, Keith  
 Tyner, Mark  
 Tyree, Jim  
 Uptergrove, Diana  
 Utsler, Mark  
 Van Biber, Janet  
 Vandaveer, Carol  
 Vandenbos, Bill  
 Vaughan, Michelle  
 Vermillion, Fred  
 Via, Virginia  
 Wainwright, Dennis  
 Waits, Terry  
 Walker, Joyce  
 Walker, Linda  
 Walker, Sandy  
 Wallace, Phillis  
 Walters, Steve  
 Warnken, Kenneth  
 Warren, Steve

Waterworth, Joyce  
 Weakley, Gail  
 Weaver, Keith  
 Weir, Brenda  
 Welch, John  
 Wenzel, Mike  
 Whisehend, Terry  
 White, Larry  
 Whitteck, William  
 Whitworth, Connie  
 Wilkes, John  
 Wilkins, Jody  
 Williams, Julie  
 Williams, Leslie  
 Williams, Pat  
 Williams, Phyllis  
 Williams, Vernon  
 Willis, Linda  
 Willis, Sandra  
 Wilson, Billie  
 Wilson, Debbie  
 Wilson, Jimmie  
 Wilson, Kathy  
 Wilson, LaDanna  
 Wilson, Mary  
 Wilson, Melvin  
 Wilson, Neil  
 Wilson, Peggy  
 Wilson, Sandra  
 Windharst, Day  
 Wittman, Kyle  
 Wolfe, Bobby  
 Wood, Kevin  
 Woodall, Jeannie  
 Woods, Sharon  
 Woody, Roger  
 Worley, Connie  
 Wright, Dennis  
 Wright, John  
 Wright, Pam  
 Wright, Pam  
 Wyatt, Gary  
 Yant, Cheryl  
 Yates, Kenneth  
 Yates, Scott  
 Yelton, Rick  
 Young, Dana  
 Young, Norma  
 Young, Pat  
 Zackula, Jan  
 Zackula, Susan  
 Zander, Diana  
 Zander, Rick  
 Zeller, Betty













# ACTIVITIES



Row One: Donna McMullen, Ken McDowell, Nancy Van Pelt, Bev Miller, Joe Fowler, Carol Arrowsmith. Row Two: Patti Gardner, Nancy Pace,

John Lancaster, Sandy Scherer, Cheryl Watts, Mary Scrogin, Brenda Penner, Diane Campbell, Joy Hill, Marcia Cox, Sally Moses.

## FALCON STAFF

As members of the annual staff, we suffered from pre-deadline hypertension and post-deadline let-down. But we finally attained our goal—the yearbook you're now holding in your hands. Our intention was to distill from everyday school life the

thousands of moments that make a year memorable and to crystallize them in the 1967 FALCON. It's our hope that the FALCON will serve as a visual reminder of your year at Van Horn.





Business Manager: Carol Arrowsmith



Co-Editors: Bev Miller, Diane Campbell



Classes Editors: Sandy Scherer, Joe Fowler



Clubs Editors: Donna McMullen, Ken McDowell



Layout Editors: Nancy Pace, Sally Moses



Copy Editors: Mary Scrogin, Nancy Van Pelt



Activities Editors: Brenda Penner, Joy Hill



Photographers: Marcia Cox, Patti Gardner



Advisor: Mr. John Lancaster



Sports Editors: Cheryl Watts, Patti Gardner

# PIONEER



Mr. Smith — PIONEER Sponsor

Row One: Mari Case, Nancy Nichols, Linda Farrington. Row Two: Janice Thornton, Marsha Bates, Debbie Finklestein, Duffy McCarroll, Ron McChristy, Ralph Wyrick.







Linda Alexander  
Burstein Applebee



Connie Beamgard  
St. Luke's Hospital,



Burton Bellis  
Vess Bottle Co.



Randy Black  
Sears



Edmond Blackburn  
Wards



Jerry Blevins  
Hallmark



Brenda Bottoms  
Federal Reserve Bank



Bob Brawner



John Brown  
Andes and Roberts



Carol Bruce  
Burstein Applebee



Richard Carter  
Sears



Vincent Coen  
Sears

## C.O.E.



Mr. Amos

Cooperative Occupational Education classes are geared to those students who wish to gain vocational training while completing their high school education. The C.O.E. program operates under the direction of Mr. Amos and enables the students to learn what will be expected of them in their prospective occupational fields. These students spend part of their day at Van Horn taking the hour-long C.O.E. class, as well as other classes necessary for graduation. The remainder of the day is spent at their respective places of employment acquiring valuable on-the-job-training.



Miss Kistner



Karen Coombs  
A. & M. Cleaners



George Courtway  
Liver Bronze Corp.



Karen Crawley  
Credit Bureau of  
Kansas City



Betty Cromer  
T.G.&Y.



Patricia Dorse  
Sears



Gary Duffley  
Jordan's Supermarket



Rebecca Eggers  
Board of Education



Vicki Eldridge  
Hallmark



Wesley Epperson  
Heart Bowl



Linda Finch  
Sears



Jacqueline Foster



Linda Goza (Slape)  
Woolworth's



Vicki Hays  
Sears



David Herndon  
Sears



Pam Jackson  
Independence Hospital



Paula Jones  
Sears



Nancy Joyce  
Ellis Drive-in



Patricia Kinne  
Southwestern Bell



Mike Kuhler  
Texas Tom's



June Kurle  
Sears



Rick Landers  
S&H Green Stamp



Nina Lascuola  
Sears



Don Lee  
S&H Green Stamp



Sheila Lovell  
Montgomery Wards



Paula Mann  
Sears



Joey Marek  
A&P



John Marshall  
Harbaugh Cons't. Co.



Clarence McGinnis  
Plastics Products



Sherry Minnick  
Sears





Darrell Murphy  
Ellis Drive-in



Judy Nations  
Merchants &  
Manufacturers Bank



Janet Nicholson  
National Bellas Hess



Linda Oliver  
Hallmark



Sue Parrish  
Southwestern Bell



Karen Phelps  
Burnstein Applebee



Gary Soffray  
U-Smile



Patricia Sayers



William Shook  
Stone Manufacturing  
Co.



LaCressia Smothers  
Burnstein Applebee



Sarah Sullivan  
Federal Reserve Bank



Chris Sumner  
E. T. Scobill



Loma Swafford  
Burnstein Applebee



James Thompson  
Katz



Sue Thurman  
Board of Education



Terry Tolbert  
Credit Bureau of K.C.



Denise Tripp  
Sears



Howard Wood  
Golden Starr  
Producers



Betty Williams  
A.T. & T.



Diane Wilson



James Wilson  
Hallmark



Linda Winkler  
Sears



Deanna Wynn  
Hallmark

# STAGE CREW



*Row One:* Jim Cessna, Keith Davis, Linda Stewart, Diana Burns, Darwin Stanley, Jean Shull, Carol Friedrichs.

*Row Two:* Bob Stegge, Larry Woods, Bruce Tobin, Tom Showers, Jim Cavanaugh, Charles Lee, Ken Smith, Jim Lawson, Paul Calahan.



# NURSE'S AIDS

*Row One:* Donna Chamberlain. *Row Two:* Cheryl Hooper, Marcia Stephenson. *Row Three:* Mary Fox, Rita Roper.



Row One: Pam Winn, Virginia Harvey. Row Two: Beverly Rice, Karen Chapman, Cecelia Quatrocky, Pattie Walters.



## FINANCE

## OFFICE AIDS



Row One: Lynn Philyaw, Beverly Jamison, Teresa McNeil, Lynda White, Lana Blair, Margery Marriott. Row Two: Nancy Nichols, Charlotte Banker, Glen Elliott, Paula McFarling, Cheryl Yant.

# THESPIAN

## "A Tale of Chelm"

Students entered "The World of Sholom Aleichem" by Arnold Perl in one of the two stories presented in this year's Thespian Assembly. The first story, "A Tale of Chelm," involved a Melamed's attempts to buy a female goat. His struggles developed into an enchanting tale sparkling with Jewish humor.



### CAST

Mendele	.....	Craig Burford
Melamed	.....	Darwin Stanley
Rifkele	.....	Lydia Bentley
Rabbi David	.....	Kirk Barnett
Angel Rochele	.....	Mary Fox
Stranger	.....	Mike Turner
Dodi	.....	Ken Smith
Goatseller	.....	Bev Miller





# ASSEMBLY

## "Bontche Schweig"

Thespians also presented "Bontche Schweig," the story of Bontche Schweig's entrance into Jewish heaven. The legend was a touching, ironic portrayal of an humble man's life. Thespian Assembly once again preserved its tradition as one of the best presentations of Van Horn's acting talent.

### CAST

First Angel . . . . .	Mary Fox
Second Angel . . . . .	Bonnie Rutledge
Third Angel . . . . .	Marcia Stephenson
Fourth Angel . . . . .	Lynn Pharis
Fifth Angel . . . . .	Larry Woods
Father Abraham . . . . .	Kirk Barnett
Bontche Schweig . . . . .	Joe Rudzig
Presiding Angel . . . . .	Keith Davis
Defending Angel . . . . .	Charles Lee
Prosecuting Angel . . . . .	John Adams



# CONCERT CHOIR



*Row One:* Carol Arrowsmith, Barbara McCay, Pam White, Marilyn Harrison, Marjorie Ford, Joy Ross, Connie McGuire, Debbie Miller, Joe Friedman, Fred Luckow, Wayne White, Mark Reader, Chris Wilson, Kirk Barnett, Charles Fellers, Connie McFarling, Vicki Reeves, Susan Fisher, Pamela Larson, Janice Thornton, Pam Jackson, Kathe Boyd, Joreta Carlton. *Row Two:* Jean Lewis, Sandi Akins, Edith Haase, Karen Spencer, Judy Mittelstadt, Barbara Gerber, Sherri Mayer, Bev McDowell, Alberta Evans, Ed Brown, Ken Shuttleworth, Russell Muff, Tom Dryer, Dan Sutton, Kenny Howell, Gary Long, Sondra Harbpr, Donna Nicolaisen, Bonnie Bindi, Sally Powers, Claudia Cross, Honey Bee Powell. *Row Three:* Pamela



*Row One:* Suzy Fisher, Treasurer; Bonnie Bindi, Vice-President; Honey Bee Powell, Secretary. *Row Two:* Brenda Penner, Treasurer; Mike McClain, President; Suzy Bates, Secretary.





Henderson, Shirley Ham, Cecilia Eli, Janet Kronhart, Linda Howard, Nancy Cox, Linda Lester, Pam Mayer, Terry Hill, Bob Campbell, Larry Leslie, Bob Reeder, Bill Hibbs, Rodney Scott, Ryan, Mike McClain, Chris Calahan, Helen Showers, Kennis Dunn, Pat Misner, Vicki Cutshall, Mikelette Moore, Katie Merriott, Shirley. *Row Four:* Patti Gardner, Janet Mitchell, Margarte Marston, Suzy Bates, Cindi McElwet, Nancy Stalnaker, Rosemary Lawton, Linda Lawson, Linda Polston, Brenda Penner, Karen Slankard, Mike Bolander, Elgie Long, Dennis Neil, Bob Gibson, Paul Calahan, Don Quinn, Brent Kahler, Derrell Brewer, Georgia Pennington, Sandy Scherer, Becky Eggers, Janis Elliott, Janet McLane, Diane Campbell, Sandie Layman, Pat Forgey.



*Row One:* Diane Hutchings, Treasurer; Brenda Hattey, Treasurer. *Row Two:* Mary Helfers, Secretary; Jo Frank, Secretary; Janice Kueker, President; Patsy Tatum, Vice-President.





# GIRLS' CHOIR

*Row One:* Jo Ann Frank, Janice Kueker, Linda Clark, Shirley Faustlin, Betty Cromer, Carol Blanton, Vickie Farrell, Debbie Miller, Dianne Trotter, Gail Collins, Marilyn Croan, Mary Jones, Beverly Rice, Katie Merriott, Anita Perry, Patsy Spor.  
*Row Two:* Linda Pharis, Alice Pickerill, Debbie Mullikin, Janean Way, Linda Spor, Charla Pears, Nancy Pyle, Barbara Dickson, Mary Tatum, Sharon Browning, Linda Cornwell, Janet Hill, Dianna Burns, Elizabeth Ramirez, Kathy Campbell, Donna Tittsworth, Marcile Goeking, Donna Place. *Row Three:* Cheryl

Tittsworth, Marcile Goeking, Donna Place. *Row Three:* Cheryl Miller, Rita Roper, Kay Lober, Sue Parrish, Nancy Trail, Linda Oliver, Sandi Vaughn, Joyce Russell, Janet Liddle, Jeanne Henry, Cindy Rothove, Nora Martin, Sandra Hill, Janine Elias, Mary Helfers, Karen Chapman, Brenda Hattey, Karen Kelly.  
*Row Four:* Connie Austin, Sharon Belle, Martha Rowe, June Kurl, Jacqueline Foster, Mina Martin, Patt Sirginous, Laura Larson, Debbie Wheeler, Janet Earley, Regina Carr, Jerri Craven, Judy Smith, Diana Hutchings, Patsy Tatum, Linda Holland, Chris Villano.



## B CHOIR



*Row 1:* Janice Baldwin, Betty Baker, Lena Dunn, Judy Bran-  
ninger, Linda Strange, Ella Miller, Debbie Letler, Marianne  
Smith. *Row 2:* LaDonna Wilson, Connie Lattimer, Billie Wilsor,  
Parr Wright, Nancy Hickman, Vicki Shomer, Ginny Shearer,

Carol Mayfield. *Row 3:* Belinda Fellenberger, Georgia Goddard,  
Joyce Walker, Donna Polston, Marsha Ruff, Henry Cook, Sammy  
Allen, Harold Langford, Bernard Brackley. *Row 4:* Randy  
Sharkey, Richard Swyharr, Ronnie Box, Tom Showers, Aaron  
Schnelle, Mike McCulloch, Steve Eldridge, Don Smith.

*Row 1:* Judy Hardin, Karen Arrowsmith, Denise Losey, Janis  
Allen, Joyce Hurt, Jo Ann Smith, Shelley Nelson. *Row 2:* Pam  
Greenwood, Bonnie Adams, Betty Goucher, Kathie Stagg, Donna

Stephenson Sherryl Rawlings, Ann Holman, Lyla Noland. *Row*  
*3:* Teresa Day, Diane Scott, Brenda Jones, Joan Mason, Linda  
Short, Pam Cordell, Debbie James, Diannia Anderson.

## GIRLS' GLEE





## MAJORETTES



Neysa Davis, Mary Tatum, Jeani Wilson, Alleen Wagnon, Pat McCready, Marsha Bates, Ginger Smith.

## DRUM MAJORS

Pam Lawson and Harriet Moore.





## PEP AND STAGE BAND



*Row One:* Ken Larson, Dwight Krattli, Gary Staples, Duane Edmonds, Jim Manley, Dennis Wainwright. *Row Two:* Roger Taylor, Jay Jemison, Phil Shackleton, George Krebs, Doug Bundy,

Bob Allen, Jim Powell. *Row Three:* Jon Tally, JoAnne Carswell, Harriet Moore.





*Row One:* Pam Lawson, Jacqueline Meier, Kent Manchester, Gloria Guinn, Virginia Hill, Diana Watts, Marcia Edwards, Cynthia Allen. *Row Two:* Bonnie McCrosky, Ralph Housman, Kathi Craig, Harold Forgey, Dennis Wainwright, Dwight Krattli, Gary Staples, Randy Thompson, Jim Manley, Duane Edmunds, Robert Finn, Paul Stone, Debbie Taylor, Judy Bright. *Row Three:* Mark Gilstrap, Lyla Noland, Vicki Shomer, Janet Jones, Marty Powell, Jeanette Renick, Bob Gross, Steve Watters, Robert Long, Jon

Wright, Gary Hayes, Jay Jemison, Terry Brown, David Browning, Phil Shackleton, Roger Taylor, George Krebs, Sherryl Rawlings, Jimmie Wilson, Vicki Barker, Dolores Hicks. *Row Four:* Patrick Magers, Richard Spillman, Steven Warren, Jon Tally, Kenny Larson, Glenn Elliott, Reich Gardner, Harriet Moore, Doug Bundy, Bob Allen, Jim Powell, Jerry Motler.

## BAND

OFFICERS: Reich Gardner, President; Dwight Krattli, Vice President; Pam Lawson, Secretary; Harriet Moore, Treasurer; Cynthia Allen, Librarian.



# ORCHESTRA



*Row One:* Patrick Magers, Joyce Walker, Linda Griswold, Mike Van Bibber, Gloria Adams, Barbara Finn, Danny Slayton. *Row Two:* Fred Gardner, Penny Coffman, Vicky Cobb, Margo Stitt, Sondra Collin, Roxane Easley. *Row Three:* Paula McFarling, Tom Hamline, Joan Mason,

Janice Davis, Nancy Gutter, Rebbie Wood, Judy Farris, Sheryl Yant. *Row Four:* Pam Winn, Russell Gunn, Mary Lea Malewski, Honey Bee Powell, Mike McCulloch, Chuck Grady, Gary Sutton, JoAnne Carswell. *Row Five:* Doug Firkin, Paul Worley.



*OFFICERS: Row One:* Honey Bee Powell, President; Paula McFarling, Vice President; Judy Farris, Secretary; Nancy Gutter, Treasurer; Russell Gunn, Librarian; JoAnne Carswell, Sgt.-at-Arms.



## DIRECTORS AND ACCOMPANISTS



Mr. William Cofer  
Concert Choir  
Girls Choir  
Vocal Music

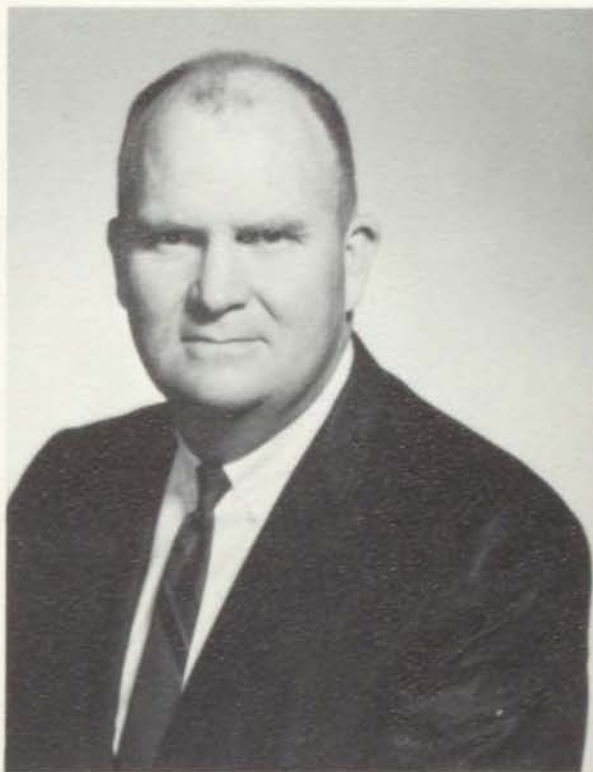

Mr. Wallace Fike  
Orchestra  
Band  
Vocal Music



Mrs. Whitesell  
Accompanist



Accompanist  
Mrs. Gouldsmith

# VANTASIA '66

For the first time this year Vantasia was presented on one night only: on Saturday, October 22, the curtain opened to a standing-room-only crowd. The theme for the annual all-school talent show was "The American Scene". The range of talent included singing by both Concert and Girls' Choirs, music by Van Horn's Stage Band, dancelines and comedy acts. A commercial with Karen Martin hurling a cream pie at Marsha Bates and an impersonation of Jonathan Winters were two of the slightly zany happenings on "The American Scene". Masters of Ceremonies Kirk Barnett, Diane Campbell, Larry Wood and Jana Youngblood were on hand to help set the stage for the various acts.





# "THE AMERICAN SCENE"



# THE **curious savage**



Brenda Lewis  
"Mrs. Savage"

The Fall Play this year was John Patrick's farce, "The Curious Savage". Loosely, the plot revolves around a woman who is committed to an institution by her children so that they can appropriate her money. But getting Mrs. Savage committed is only half the battle and the ensuing attempts of her loving children to outwit their "insane" mother are hilarious. Mrs. Savage and her fellow inmates contrast sharply with their visitors from the outside world and leave the audience wondering which could more correctly be termed sane".



Teddy Bear



Mary Fox  
"Fairy May"



Joe Fowler  
"Jeffrey"



Sally Powers  
"Florence"



Joey Cantlin  
"Hannibal"



Gaile Warren  
"Mrs. Paddy"



Ken McDowell  
"Titus Savage"



Bev Miller  
"Lily Belle Savage"



Charles Lee  
"Samuel Savage"



Marcia Stephenson  
"Miss Willie"



Craig Burford  
"Dr. Emmett"



Technical Director  
Fred Luckow



Interpretive Director  
Linda Warren



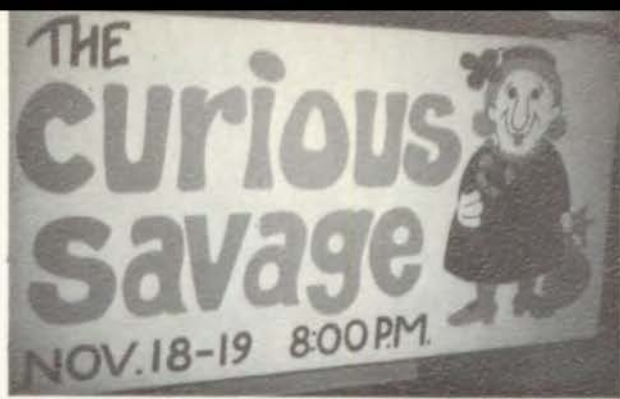



Joe Fowler  
"Henry Drummond"



John DeStephano  
"Bert Cates"



Bev Jamison  
"Rachel Brown"



Ken McDowell  
"Matthew Brady"



Linda Warren  
Technical Director

## INHERIT THE WIND

The drama department scored one of its biggest successes with its production of "Inherit the Wind." The play is based on the famous Tennessee "Monkey Trial" of the 1950's. More than just a dramatization of the Scopes trial, however, "Inherit the Wind" is a powerful story of the conflict between bigotry and tolerance, ignorance and enlightenment. The talented cast was directed by Mr. Robert Klamm, and featured John DeStefano, Joe Fowler, Bev Jamison, and Ken McDowell. The play drew large, receptive audiences at both performances.



Bev Miller  
Interperative Director



Charles Lee  
"Hornbeck"



Neil Wilson  
"Meeker"



Jim Cavenaugh  
"Mayor"



Craig Burford  
"Reverend Brown"



Keith Davis  
"Judge"



Vicki Woodard  
"Mrs. Krebs"



Mike Wensel  
"Howard Blair"



Stephanie Reser  
"Melinda"



Gary Payton  
"Davenport"



Marcia Stephenson  
"Mrs. Brady"





# OKLAHOMA

"Oklahoma!" is Rogers' and Hammerstein's delightful musical about the proud, complex, and loveable people who lived in Indian Territory just after the turn of the century. In 1962 the Spring Musical, "Oklahoma!", was so successful that it became a criteria for subsequent productions. This year the music department once again brought "Oklahoma!" to the Van Horn stage and the result was a new standard of excellence. Under Mr. Cofer's direction, the cast recreated all the color and excitement of Oklahoma life and all the warmth and charm of such characters as Laurey, Curly, Ado Annie, Will and Aunt Eller.



## FRIDAY

<i>Aunt Eller</i> .....	Diane Campbell
<i>Curly</i> .....	Brent Kahler
<i>Laurey</i> .....	Honey Bee Powell
<i>Jud</i> .....	Chris Wilson
<i>Will</i> .....	Bob Reeder
<i>Ado Annie</i> .....	Bonnie Bindi
<i>Ali Hakim</i> .....	Mike Mitchell
<i>Pa Carnes</i> .....	Darrell Brewer
<i>Gertie Cummings</i> .....	Claudia Cross



## SATURDAY and THURSDAY MATINEE

<i>Aunt Eller</i> .....	Brenda Penner
<i>Curly</i> .....	Mike McClain
<i>Laurey</i> .....	Susie Bates
<i>Jud</i> .....	Kirk Barnett
<i>Will</i> .....	Wayne White
<i>Ado Annie</i> .....	Sally Moses
<i>Ali Hakim</i> .....	Ed Brown
<i>Pa Carnes</i> .....	Bob Campbell
<i>Gertie Cummings</i> .....	Pam Larson

<i>Ike Skidmore</i> .....	Ken Shuttleworth
<i>Cord Elam</i> .....	Dennis Neil
<i>Slim</i> .....	Bob Gibson
<i>Junior</i> .....	Fred Luckow
<i>Girls</i> .....	Barbara Gerber, Rosemary Lawton, Pam Winn

<i>Student Director</i> .....	Sandy Scherer
<i>Technical Director</i> .....	Bob Campbell













NO  
GAMBLING  
LIQUOR  
PROFANITY  
CREDIT  
ALL WE WANT  
IS









# CLUBS

Alston, Jennifer  
Ainsworth, Charlotte  
Barnett, Kirk  
Campbell, Diane  
Hobbs, Tim  
Kemp, Mark



Kueker, Janice  
Larson, Laura  
Lawson, Pam  
Neil, Dennis  
Powers, Sally



Ahreo, Pat  
Arditto, Jane  
Bushner, Ron  
Closson, Carolin



Hans Larsen

# STUDENT

Davis, Glenda  
Fillinger, Greg  
Leftridge, Ranelle  
Mallinson, Laura



Parr, Terry  
Peyton, Gary  
Youngblood, Jana  
Van Trump, Vicki  
Wyrick, Ralph



Akright, Shirley  
Carpenter, Nancy  
Neil, Tonya  
Parr, Joyce  
Parr, Vicki  
Patrino, Phil







Camper, Dave  
Elliott, Janis  
Gardner, Patti  
Hill, Joy  
Manners, Marilyn  
McClain, Mike



McNeill, Teresa  
Mitchell, Janet  
Misner, Pat  
Scrogin, Mary  
Rice, Beverly



Woolf, Steve  
Ainsworth, Chris  
Bridges, Janice  
Paxton, Dorothy

## COUNCIL



Mr. Raymond Meadows



Copeland, Nancy  
Davis, Gail  
Forgey, Patti  
Gerard, Kathy



Hutchcroft, Rich  
Ryan, Steve  
Sanders, Linda  
Lindsay, Beaman  
Clark, Bonny



Bissing, Susan  
Dawson, Jeannie  
Elias, Jim  
Lundberg, Gary  
Smith, David  
Sutton, Gary



Joe Fowler  
President

# STUCO OFFICERS



Ken McDowell  
Vice President



Nancy Pace  
Secretary



Barry McClenahan  
Treasurer



Cheryl Watts  
Chaplain



Karen Chapman  
Reporter

Jean Blackburn  
Parliamentarian

Jack Gates  
Sgt. at-Arms

Patty Holland  
Historian







S  
T  
U  
C  
O  
C  
A  
N  
D  
I  
D  
S



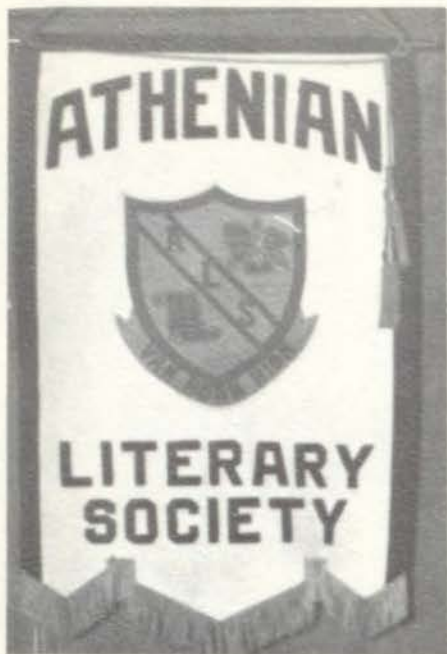

Sandy Scherer  
President



Sally Powers  
Vice-President



Janice Thornton  
Secretary



Pam Lawson  
Treasurer



Cheryl Watts  
Inter-Society  
Representative



Melissa Minear  
Chaplain



Suzy Bates  
Sgt.-at-arms



Karen Chapman  
Historian



Bonnie Bindi  
Parliamentarian



Mari Kleoppel  
Reporter



Donna Wisniewski  
Reporter



Nora Martin  
Initiator



Jeanne Henry



Jeani Wilson



Paula McFarling



Jeannie Kemmerer



Honey Bee Powell



Sherri Mayer



Maribeth Baker







Janna Youngblood



Lynn Philyaw



Jeannie Fields



Debbie Jones



Kathie Brown



Janet Schmidt



Debbie Finklestein



Marsha Jubratic



Marcia Edwards



Pam Mayer



Ruth Barr



Becky Paschall



Karen Kerr

# ATHENÉ



Julie Stewart



Lisa Sooter



Jan Zeckula



Vicki Barker



Darlene Brassfield



Elaine Fries



Connie Worley



Leslie Tennyson



Margaret Lewis



Mrs. Hodgson  
Sponsor



Beverly Jamison  
President  
Kappa Girl



Donna McMullen  
Vice-President  
President



Brenda Penner  
Chaplain  
Vice-President



Lynda White  
Secretary



Nancy Prichard  
Secretary



Jennifer Alston  
Treasurer  
Sgt.-at-Arms

## KAPPA



Carol Arrowsmith  
Treasurer



Nancy Pace  
Inter-Society Rep.



Diane Campbell  
Initiator  
Chaplain



Patti Gardner  
Sgt.-at-Arms  
Parliamentarian



Janice Kueker  
Parliamentarian



Pam Coffman  
Reporter



Vicki Brooks  
Reporter



Patti Walters  
Archivist



Mary Gillham  
Archivist



Becky Dinan  
Junior Rep.



Claudia Provence



Carolin Closson



Rosemary Lawton



Lois Kinnett



Janice Bridges





Glenda Davis



Joan Alley



Gayle Brottlund



Nancy Windler



Gail Davis



Linda Warren



Marsha Bates



Janiece Prock



Billie Wilson



Donna Polston



Susan Bissing



Stevi Stevenson



Sheila Seward



Debbie Hayner



Karen Ebert



Tonya Neil



Ellen Bruce



Bonny Clark



Shirley Akright



Miss Harding  
Sponsor





Teresa McNeil  
President



Janet McLane  
Vice-President



Patty Holland  
Secretary



Shirley Farmer  
Treasurer



Mary Scrogin  
Inter-Society  
Representative



Jean Blackburn  
Chaplain



Rebbie Wood  
Chaplain



Diana Gile  
Sgt.-at-arms



Janet Mitchell  
Sgt.-at-arms

# THALA



Marilyn Manners  
Historian



Nancy Van Pelt  
Historian



Karen Martin  
Parliamentarian



Joy Hill  
Reporter



Jo Frank



Margaret Marston



Bonnie Rutledge



Vikki Van Trump



Laura Mallinson



Sharon Farmer



Terry Parr



Betty Maxwell





Jan Long



Claudia Cross



Kathi Gerard



Linda Sanders



Patty Forgey

# PHIA



Patt Abreo



Rhonda Finney



Jane Arditto



Susan Fisher



Nancy Copeland



Janet Shaw



Suzanne Pott



Nancy Carpenter



Jan Forgey



Vicki Callahan



Vicki Parr



Kendall Shipley



Debbie May



Joyce Parr



Jeannie Dawson



Mrs. Gloria Directo  
Sponsor



Ken McDowell  
President  
Vice-President



Dennis Neil  
Chaplain  
Treasurer



Bill Rhoades  
Reporter



Lynn Caldwell  
President



Kirk Barnett  
Treasurer



Jerry Welch  
Reporter



Barry McClenahan  
Vice-President  
Archivist



Joe Fowler  
Inter-Society  
Representative



Gary Bly  
Archivist



Danny Sutton  
Secretary



Mike McClain  
Chaplain



Duffy McCarroll  
Sgt. at-arms



Dave Camper

S  
I  
G  
M  
A



Lindsay Beaman



Craig Burford



Jack Gates



Hans Larsen  
Honorary Member



Tim Masters



Karl Souder



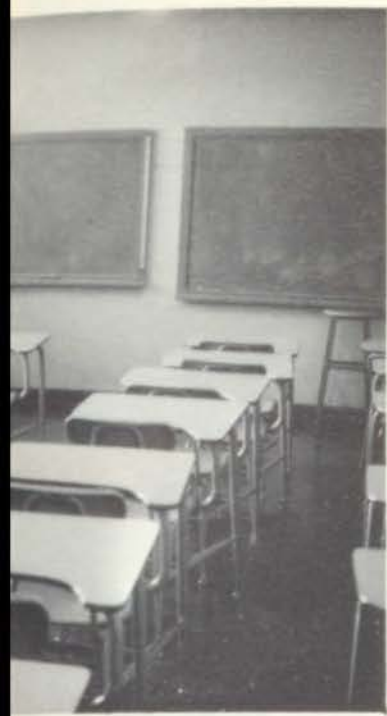

Tom Schrik



Ron Bushner



Steve Ryan



Gary Payton



Bill Shull



Gary Kimsey



Richard Hutchcroft



Dennis Miller

TAU



Jim Baker



Bob Ellingsworth



Rob McKim



Mark Welch



Ron McChristy



Larry Fleming



Dennis Barger



Jim Elias



David Bolick



Mr. Ramirez  
Sponsor

ΣΤ





# SIGMA



# THALA







K  
A  
P  
P  
A



ATHENÉ

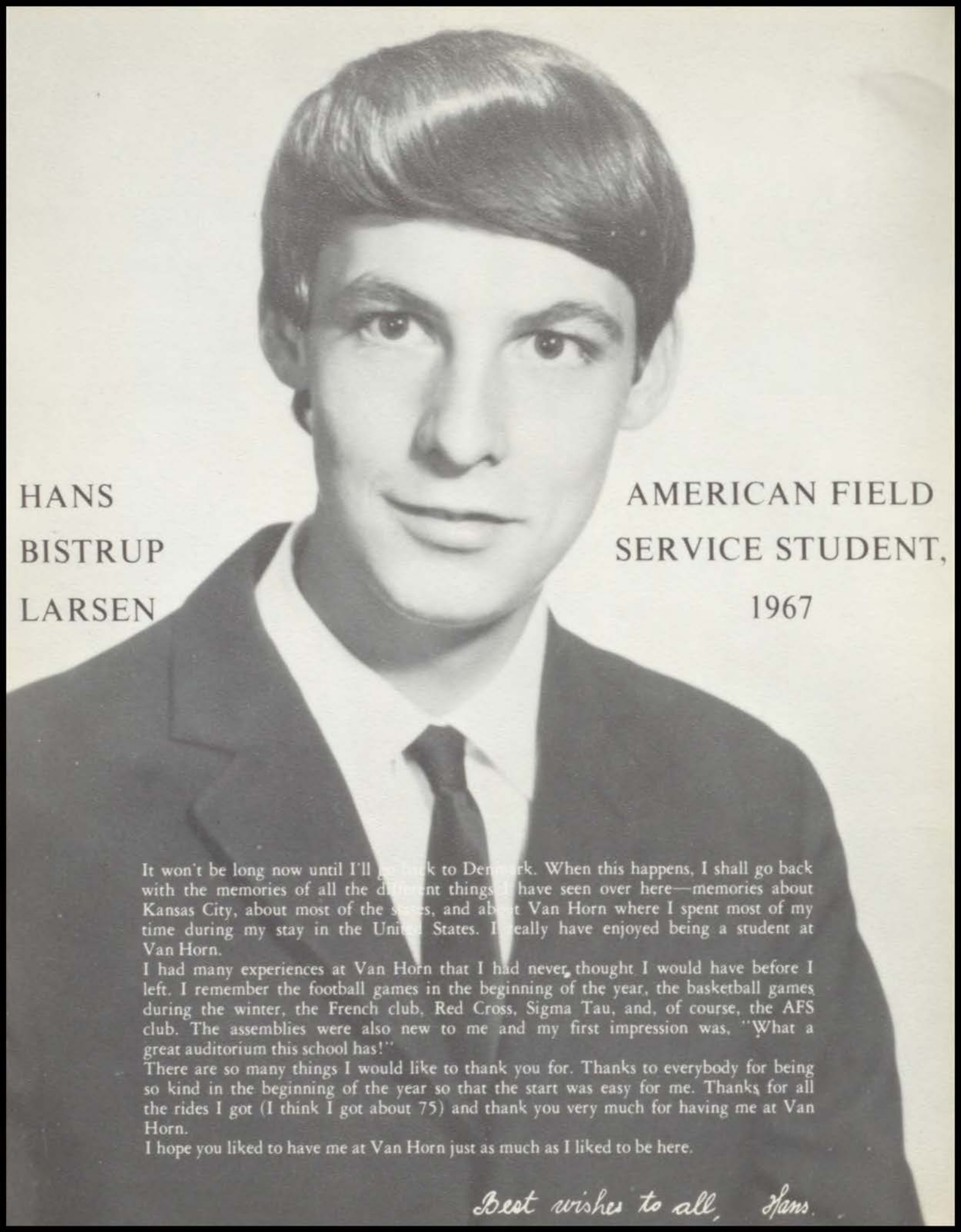

A black and white portrait of a young man with dark, wavy hair, wearing a dark suit jacket, a white collared shirt, and a dark tie. He is looking directly at the camera with a slight smile.

HANS  
BISTRUP  
LARSEN

AMERICAN FIELD  
SERVICE STUDENT,

1967

It won't be long now until I'll go back to Denmark. When this happens, I shall go back with the memories of all the different things I have seen over here—memories about Kansas City, about most of the states, and about Van Horn where I spent most of my time during my stay in the United States. I really have enjoyed being a student at Van Horn.

I had many experiences at Van Horn that I had never thought I would have before I left. I remember the football games in the beginning of the year, the basketball games during the winter, the French club, Red Cross, Sigma Tau, and, of course, the AFS club. The assemblies were also new to me and my first impression was, "What a great auditorium this school has!"

There are so many things I would like to thank you for. Thanks to everybody for being so kind in the beginning of the year so that the start was easy for me. Thanks for all the rides I got (I think I got about 75) and thank you very much for having me at Van Horn.

I hope you liked to have me at Van Horn just as much as I liked to be here.

*Best wishes to all, Hans.*





HANS





Row 1: Lisa Sooter, Janice Thornton, Terry Burks, Diana Hales, Linda Holland, Carol Arrowsmith, Mary Green, Regina Carr, Dianna Blystone, Becky Paschall, Barbara Allen. Row 2: Sheri Mayer, Vicki Barker, Diana Watts, Sandi Stringberg, Sue Evans, Mari Case, Pam Coffman, Marilyn Smith, Darwin Stanley, Judith Farris, Nancy Pace, Diane Campbell, Linda Corum, Sharon Kelly. Row 3: Janiece Prock, Donna Polston, Becky Dinan, Cheryl Daggett, Barbara

Creasman, Marilyn Arwell, Vicki Farrel, Janet Schmidt, Maribeth Baker, Christine Ainsworth, Kathe Brown, Ann Holman, Judy Fisher, Jean Blackburn, Mona Stephens, Pam Wright. Row 4: Michelle Vaughan, Linda Mahurin, Sherry Edgar, JoAnne Carswell, Nancy Chambers, Paul Gimmarro, Mike McClain, Barry McClenahan, Paul Calahan, Mike Mitchell, Jim Baker, Beverly Rice.

## AMERICAN FIELD SERVICE



Row 1: Barbara Atkins, Rhonda Flinn, Karen Kelly, Paula McFarling, Majorie Marriott, Connie Austin, Karen Arrowsmith, Sharon Burkhart, Janice Bridges, Jean Kemmerer, Alice Van Winsen, Pamela Larson, Jean Lewis, Nancy Rae, Sheryl Yant, Billie Wilson, Jo Frank. Row 2: Cindy McElwee, Cindy Rothove, Laura Mallinson, Nora Martin, Marsha Bates, Linda Colvin, Janis Allen, Donna Chamberlain, Cheryl Hooper, Charlotte Banker, Janine Elias, Mari Kleoppel, Gloria Froning, Teresa Hill, Marsha Major, Melvis Patton, Regina Hornaday, Kathy Weber, Karen Campbell, Ruth Winfrey, Kathy Gerard. Row 3: Gaile Warren, Charlotte Ainsworth, Cheryl

Miller, Rose Casey, Pat Wright, Georgia Shiffer, Lynn McCarroll, Jan Zacula, Melissa Minear, Karen Chapman, Sally Powers, Elaine Fries, Linda Strohm, Nancy Carpenter, Barbara Earl, Claudia Cross, Carol Closson, Mary Gillham, Karen Ebert, Bonnie Rutledge. Row 4: Shirley Ham, Barbara Atkins, Joy Hill, Carol Eisenbrandt, Janice Audet, Pamela Henderson, Snady Scherer, Katie Merriott, Lana Blair, Jan Long, Joan Alley, Bill Oliver, Gary Tompkins, Mike McGinty, Ronald McNeill, Diane Scott, Jennifer Alston, Jeri Hudgens, Linda Polston, Donna Jones.



# NSHS



Row 1: Laurie Bush, Joyce Parr, Nancy Carpenter, Kathy Bellington, Dorothy Paxton, Linda Short, Judith Farris, Jeanne Dawson. Row 2: Vicki Parr, Vicki Calahan, Teresa McNeill, Cheryl

Worley, Janis Elliott, Dick Douitt, Pamela Shields, Connie Worley, Sally Powers.

# Los Halcones



Row 1: Barbara Earl, Elaine Fries, Linda Clark, Marcia Conway, Patricia Browne, Donna Jones, Laurie Bush, Kathy Weber, Dianna Blystone. Row 2: Vonnie Moore, Frances Davis,

Pam Shields, Bob Gibson, John Wheaton, Connie Worley, Cheryl Worley, Mary Olivares.



Row 1: Martha Hazen, Pat Price, Theresa Fowler, Teresa Hill, Charlotte Banker, Kathy Brown, Maribeth Baker, Cheryl Hooper, Linda Corum, Lydia Bentley, Kathy Rusco, Peggy Norland, Lois Jenkins. Row 2:

Christine Ainsworth, Linda Griswald, Christine Mazurak, Lana Blair, Cheryl Miller, Mary Schempf, Linda Fox, Betty Maxwell, Barbara Allen, Bonnie Adams, Anita Perry, Charlotte Ainsworth, Janet Schmidt.

# LE CERCLE FRANCAIS



Le Cercle Francais is Van Horn's French club and is sponsored by Miss Patricia Fairbanks. This was Miss Fairbanks' first year as a teacher and she initiated several new ideas. One was the presentation of French plays and the exchange of programs with the Spanish club. The club works toward a better understanding of French customs and culture which cannot be taught as thoroughly in the regular classroom.





Row 1: Margie Ford, Lois Lowe, Linda Colvin, Edith Rice, Kathy Baker, Fran Pickett, Marilyn Atwell, Jo Frank, Alice VanWinsen, Pam Winn, Martha Rowe. Row 2: Alberta Evans,

Virginia Hill, Rodney McNeill, Gary Thompkins, Steve Greeley, Chuck Olinger, Kenny Welch, Ronald McNeill, Paul Gimmarro, Shirley Ham, Karen Ralston.

## JUNIOR CLASSICAL LEAGUE



Mr. Joseph Medina, Sponsor; Mrs. Margaret Mullen, Co-sponsor.

# HOME ECONOMICS CLUB



Row 1: Barbara Atkins, Shelly Nelson. Row 2: Linda Cornwell, Sandy Stringberg, Kathe Boyd, Liz Ramirez, Dianna Burns. Row 3: Linda Hudgens, Rhonda Flinn, Janice Audet, Sherry Edgar, Fran Pickett, Frances Fitzwalter.



Officers: Linda Cornwell, Vice President; Liz Ramirez, Secretary; Kathy Boyd, Treasurer; Sandi Stringberg, President.

The Home Economics Club had a busy 1967 year. Sponsored by Miss Whelan, the club's purpose was to enrich the lives of those prospective future homemakers. This year an award was given to the girl that turned in the best project pertaining to some aspect of homemaking. Much beneficial knowledge was gained by the members of the club.





Row 1: Jean Blackburn, Jo Frank, Pam Lawson. Row 2: Ann Holman, Douglas Freeman, Nancy Brown. Row 3: Jan Long, Alberta Evans, Karen Downey. Row 4: Mari Case, Jeannie Dawson, Vicki Calahan, Nora Martin, Mary Schempf, Keith Davis, Debbie Taylor, Regina Hornaday. Row 5: Nancy Carpenter, Claudia Cross, Carolin

Closson, Vicki Parr, Pam Shields, Becky Dinan, Charlotte Banker, Barbara Earl. Row 6: Ken McDowell, Bev Miller, Vicki Barker, Donna McMullen, Diane Campbell. Row 7: Mike McGinty, Bonnie Bindi, Mike McClain. Row 8: Jim Weisiger, Jim Baker, Paul Gimmarro. Row 9: Melissa Minear, Karen Campbell, Richard Spillman.

# RED CROSS YOUTH



Pam Lawson, Co-President; Loretta Logan, Secretary; Janet Liddle, Treasurer; Jean Blackburn, Co-President.

# Mask & Wig



Row 1: Shelley Nelson, Mary Green, Pam Lawson, Theresa Fowler, Michelle Vaughn. Row 2: Lana Blair, Edith Rice, Linda Millsap, Sandra DeBord, Marsha Ruff, Diane Scott, Karen Merrrell, Linda Polston.





# Thespians



*Officers:* Teresa McNeill, President; Bev Miller, Vice-President; Sally Powers, Secretary; Janna Youngblood, Treasurer; Darwin Stanley, Parliamentarian; Joe Cantlin, Scribe.



*Row 1:* Bev Miller, Bonnie Rutledge, Marsha Bates, Rhonda Finney, Teresa McNeill, Lynn Pharis, Darwin Stanley. *Row 2:* Steve Gwarney, Marcia Severson, Pam Goffman, Lydia Bentley, Barbara Allen, Mary Fox, Karen Martin, Sally Powers, Janna

Youngblood, Mr. Klamm. *Row 3:* Joe Rudzik, Craig Burford, Ken Smith, Charles Lee, Mike Turner, Paul Cahalan, David Cahill, John Adams, Larry Woods, Joe Cantlin, Keith Davis. (not pictured: Ken McDowell, Joe Fowler)



Officers: Pat Allgaier Vice-President, Diana Gile President, Nancy Carter Secretary, Beverly Beugin Treasurer, Diana Hutchings Sgt.-at-arms, Pat Misner, Historian.

## GAMMA PI ETA



Row 1: Joan Mason, Patti Gardner, Mary Helfers, Janine Elias, Karen Kerr, Lisa Sooter. Row 2: Vicki Brooks, Diana Gile, Sharon Hayes, Donna Chamberlain, Terry Burks, Diana

Hutchings, Nancy Carter. Row 3: Pat Misner, Bev Beugin, Pat Allgaier, Celeste Souttee, Rita Buster.





Pam Coffman Vice-President, Beverly Beugin President, Laura Larson Secretary, Mary Helfers Sgt.-at-arms, Karen Kerr Treasurer.



## SEAMAIDS



Row 1: Jeannie Dawson, Dorothy Paxton, Jean Lewis, La-Donna Wilson, Bonnie McCrosky, Vicki Brooks. Row 2: Mary Jones, Margaret Lewis, Debbie Miller, Margo Stitt, Janine Elias, Pam Coffman, Leslie Tennyson, Laura Mays. Row 3:

Carol Cole, Mary Helfers, Karen Kerr, Beverly Beugin, Lisa Sooter, Shirlee Miller, Laura Larson, Jan Long, Diane Young, Mary Schempf.

# RADIO CLUB



Row 1: Brad Thomson, Ken Yarnell, Larry Lamano. Row 2: Ron McNeill, Rodney McNeill. Row 3: Roger Taylor, Dick Doult, Gregg Scott, Roger Parkes, Russell Gunn.

# CHESS CLUB



Row 1: Ralph Housman, Bill Shull, Mike Wachs, Don Nelson, Jim Manley, Roger Parkes, Robert Greer, Ron McNeill, Rodney McNeill, Sandra Thompson, Roxanne Easley, Kathy Campbell. Row 2: Ed DeConick, Brad Thomson, Steve Coil, Glen Elliott.



# FUTURE TEACHERS OF AMERICA



Row 1: Michelle Vaughn, Mary Gillham, Diane Hale, Lynda White, Sharon Burkhart, Janice Thornton, Connie Austin. Row 2: Christine Mazurak, Nancy Nichols, Lynn McCarroll, Joan Alley, Beverly McDowell, Becky Paschall, Janet Schmidt, Connie Marshman.

# FUTURE BUSINESS LEADERS OF AMERICA



Row 1: Gail Davis, Cindy Rothove, Bonnie Rutledge, Sherri Cochrane, Nancy Swihart, Linda Shore, Connie McKinney, Peggy Medley, Delores Hicks, Sandy Walker, Sharon Dillon, Sondra Harbor, Jeannie Henry, Sheila Newton. Row 2: Debbie Miller, Delpha Turner, Linda Colvin, Sandy Nation, Carol Painter, Diane Brown, Vicki Cutshall, Linda Mattson, Karen Campbell, Nancy Brown, Pat Halley, Marsha Major,

Jackie Adams, Regina Carr, Nancy Rae, Janet Liddle. Row 3: Judy Brown, Fran Pickett, Karen Martin, Patty Price, Sheri Mayer, Diane Smith, Pam Winters, Barbara Creasman, Georgia Pennington, Chris Calahan, Vicki Miller, Pamela Henderson, Sharon Hayes, Pam Mayer, Linda Buckley, Sharon Kelly, Margaret Marston, Carol Isenbrandt.

# 100 GIRLS' CLUB



Patti Walters, Linda Sanders, Patty Forgey, Diane Campbell, Sally Powers, Cheryl Hooper, Nancy Copeland, Bonnie Bindi, Patt Abreo, Marcia Edwards, Jean Kremmerer.

M  
A  
Θ



M  
U  
A  
L  
P  
H  
A  
T  
H  
E  
T  
A

Row 1: Jean Kremmerer Vice President, Carol Arrowsmith Vice President. Row 2: Judy Fisher, Janine Elias, Ann Holman Secretary. Row 3: Beverly Rice, Ron McNeill. Row 4: Nancy Chambers, Glen Elliott, Greg Scott. Row 5: Roger Parkes, Roy Timberman President. (Not Pictured) Diane Campbell Treasurer.



comparable to... which Hans enjoys playing. To

Hans, swi... lax. Amer... opportunity... how to play tennis, very expensive in "Basketball is not a mon sport in Denmark. Hans, "but I like it, though I'm not (174 centimeters)

### News b

**SEASON PASSES**  
Horn's varsity football will go on sale next week for four dollars. Students can purchase them from football cheerleaders, or from the athletic manager.

Varsity football coach McCoy, also stated that the William Chrisman game will be one dollar before the game or one dollar at the gate.



Joey Cantlin  
Bev Miller  
Donna McMullen

anwarren who pre-  
ht Russian at Now-  
teaching Russian.

The mathematics department

Joey Cantlin, Donna McMullen, and Bev Miller compose Van Horn's chapter of Quill and Scroll, the national journalism honor society. These students became members of the society as a result of having worked on the PIONEER Staff during their junior year.

ball coach, and E. E. Fields, social studies, will be teaching at Southeast. Leo Gussman and Edwin Stock have enrolled in graduate school.

Harold Haden, former commerce teacher will be teaching at SMS in Springfield, Missouri.

William Caulfield, C.O.E., and Bernard Brightwell, industrial arts, will be employed by the State Department of Education.

Austin Mueller, driver education teacher, is at Center high school and James Morris, gym teacher, is teaching elementary physical education. Iwan Lind-

er. It also helps a student study more efficiently. Notehand is not intended to be a vocational skill tool; so it does not have a words-per-minute goal. It is not recommended for the prospective secretaries.

Economics, a study of how a country uses its limited resources, will be offered this year. It will be taught by Homer Riggs, last year's Stuco Sponsor.

Debate will be taught by Mrs. Donna McPherson, sponsor of the National Forensic League. Debate will not be restricted to seniors.

## 'Better Way' PTA maxim

The PTA is off to another great start this year, having a ready made plan for the year 1966-67 at Van Horn. The first board meeting was held August 15 and plans were made for a reception for the teachers to be held later in September. Other projected plans will be the continuing service of helping to chaperone on the buses for the athletic games; the book fair to be held in November; and support of the AFS program, Booster club, and Senior night.

Mrs. John Brown, program chairman, has announced the theme for the year 1966-67 will be "A Better Way." The first program will be October 1 at 7:30.

Membership week will be in October. Mrs. Jeanne Barnhart will be in charge of this activity. Parents will then be urged to join the PTA.

PTA officers for the coming school year are Mrs. Lee Finkins, president; Mrs. John Brown, first vice-president; Mrs. Gene Barnhart, second vice-president; Mrs. Merlin Springer, third vice-president; Mrs. Earl Audet, Jr., recording secretary; Mrs. Lewis McNeill, corresponding secretary; Mrs.

# Stuco

Stuco literary member of AFS Cheryl Watts is representative of the society, a member of the Latin Club, National Society, and is on

an is historian literary society, and is a member. Jeannie Black of Thala Phia sgt.-at-arms of president of Red

a member of literary society and Betty Holland is a Phia literary member of National and Spanish Society.

# lers to Fine

erleading tech-  
es and uniforms.  
as based on the  
bility to present  
to them and  
ady knew. Judg-  
ry night and the  
ok three third  
e second place  
first place rib-  
sity cheerlead-  
clinic at Mar-  
at Missouri  
ege. They were  
junior varsity

als.  
B-team cheerleaders are Lynn Philyaw, Diana Hutchings, Nancy Windler, Ranelle Leftridge, Patt Abreo, Stevie Shipley and Nancy Copeland, alternate.

The junior varsity cheerleaders spent their day much as the varsity cheerleaders. In the morning they were taught new cheers, pom pon routines, and acrobatics. In the afternoon, they were given lectures and practiced cheers. In competition, they received three honor-



# COURTESY COMMITTEE



*Row 1:* Frances Fitzwater, Jaqueline Meier, Sandy Brochman, Billie McVay, Jeani Wilson, Barbara Gerber, Judy Nations, Sandra Frazier. *Row 2:* Linda Hudgens, Kathe Boyd, Janis Allen, Donna Chamberlain, Sandra Hedrick, Lois Lowe, Joann Hayes, Laura Mays, Kathy Long, Wanda Hart.

# NATIONAL FORENSIC LEAGUE



*Row 1:* John Adams, Bob Campbell, Dean Redford, Paul Gimmarro, Steve Mills. *Row 2:* Marcia Stevenson, Charlotte Ainsworth, Carol Warman.



# FUTURE NURSES



Row 1: Lois Jenkins, Jeani Wilson, Kathe Boyd. Row 2: Jo Ann Hayes, Regina Downey, Barbara Fipps, Andrea Holman, Nancy Nichols, Pat Downey, Diana Burns, Lois Lowe.

# ARCHITECT CLUB



Gary Corum, Greg Bumont, David Idleman.



This was the first year for the architect club whose main purpose is to acquaint advanced drafting students with college-level drafting. Members also build scale models for beginning drafting students, landscape, and draw housing plans for contest at Warrensburg in May. This group is sponsored by Fred McDonald.



Row One: Dean Redford, David Baldwin. Row Two: Gilbert Munden, Doug Stewart, Danny Ireland.

# ART CLUB



Jeani Wilson  
President



Karen Kelly  
Vice-President



Sheila McMurry  
Treasurer



Row 1: Ann Holman, Madge Weatherman, Marvin Christman, Jeanette Renick, Laura Mallinson, Becky Evans, Ruth Winfrey, Linda Essex. Row 2: Jeani Wilson, Mary Wolfgeher, Sandra DeBord, Alice Van-Winsen, Shirley Farmer, Joann Hayes, Karen Kelly, Lois Lowe, Linda Millsap, Theresa Fowler, Jim Weisiger. Row 3: Phillip Walter, Lynn McCarroll, Virginia Hill, Christine Mazurak, Jim Chilicutt, Janet Colcleasure, Linda Eggers, Connie Marshman, Georgia Shiffer, Connie Whitworth, Donna Wisniewski.



Lynn McCarroll  
Parliamentarian



Ruth Winfrey  
Sgt.-at-arms



Becky Evans  
Secretary



Ann Holman  
Corr. Sec.



# V-CLUB



Row 1: Russ Ivey, Scott Bell, Louie Noland, Bill Rhoades, Randy Koons, Ron Lightner, Steve Eckinger, Richard Bachman, Gary McKee, Galen Young, Fred Gardner, Mike McGinty, Duffy McCarroll. Row 2: Terry Brown, Don Crawford, David Coburn, Dennis Queen, Tom Schrik, John Owens, Jim Elias, Bob Ahring, Joe Sanchez, Fred Bridge, Randy Bly, Mark Haston, Louie Jackson, Ron Bushner. Row 3: Randy Woodard,

Gary Kimsey, Dennis Miller, Gary Bly, Elgie Long, Lee Beckett, Jack Reynolds, Mike McClain, Tom Ertle, Greg Fillinger, Scott Brasfield, Steve Ryan, Mark Scherer. Row 4: Danny Sutton, Bob Donaldson, Jim Armstrong, Mike O'Neil, Richard Hatcheroff, Kenny Welch, Dave Camper, Keith Stanley, Mike McClure, Clint Curry. Row 5: Roy Bar-more, Doug Stewart, Roy Spradlin, Mickey Finn.



Galen Young President, Gary McKee Vice President, Bob Donaldson Secretary, Steve Ryan Treasurer, Roy Bar-more Treasurer



Row 1: Pat Misner, Brenda Penner, Janine Elias. Row 2: Nancy Chambers, Judy Fisher, Ann Holman, Carol Arrowsmith, Diana Scott, Marjorie Marriott, Pat Allgaier, Janis Allen, Donna Chamberlain. Row 3: Cynthia Allen, Patty Schmidt, Kathy Smalley, Linda Bain, Sharon Woods, Donna Stephenson, Ginny Timberman, Joan Mason, Bev Julian. Row 4: Marilyn Atwell, Barbara Creaseman, Linda Colvin, Linda Mattson, Fhyllis Williams, Linda Ragan, Carol Anderson, Celeste Soutee, Lynn McCarroll. Row 5: Barbara McCay, Linda Buemann, Frances Fitzwater, Sue Long, Monica Hendrix, Kris McCarty, Kathy Neumann, Karen Spencer, Mari-beth Baker. Row 6: Linda Fenner, Julie Stewart, Jan Zacula, Debbie Cain, Marilyn Smith, Diana Watts, Donna Kay Jones, Nancy Carpenter, Vicky Cobb. Row 7: Jo Ann Smith, Linda Willis, Bonny Clark, Vicky Sharp, Kathy Larsen, Donna Miller, Janice Mabry, Claudia Morgan, Rita Rolston. Row 8: Pam Wright, Mona Stephens, Jeani Wilson, Linda Dale, Billie Wilson, Sheila Seward, Leslie Tennyson, Marsha Jubratic, Marcia Edwards.

## PEP CLUB

At ever Van Horn game and pep assembly an extremely vocal group of red-skirted, white-sweatered and/or black-vested girls may be observed. This is the Van Horn pep club. The girls support the teams and help promote school spirit by following the cheerleaders in chants and yells. Projects of the pep club include mum sales at Homecoming, spirit ribbon sales for each football and basketball game, player of the week trophy, the Super Falc Dance, and the annual spring Pep Club Banquet. The club is sponsored by Miss Marlene Mawson.





Row 1: Cheryl Hooper, Jennifer Alston, Jean Kemmerer, Pam Lawson. Row 2: Charlotte Banker, Sharon Dorsey, Sharon Bell, Lana Blair, Rita Buster, Janice Bridges, Pam Mayer, Bev McDowell. Row 3: Diana Blystone, Regina Carr, Linda Eggrts, Stephenie Reser, Pamela Larson, Joyce Baldwin, Starlyn Noland, Georgia Goddard. Row 4: Lois Lowe, Nyla Raps, Pam Cordell, Linda Bower, Kathy Baker, Bettie Baker, Barbara Phipps, Gloria Froning. Row 5: Janet Schmidt, Andrea Holman, Patti Wallander, Sandy Walker, Ardis Krueger, Barbara Dickson, Alberta Evans. Row 6: Barbara Finn, Penny Coffman, Karen Ralston, Janean Way, Karen Campbell, Melissa Minear, Pat Plank, Nancy Carter. Row 7: Jo Ann Smith, Brenda Weir, Kathy Caton, Linda Price, Janet DeStefano, Julie Williams, Janice Thronton, Terry Burks. Row 8: Laurie Bush, Bev Reese, Jo Frank, Janet Shaw, Sharon Burkhart, Diane Hales.



Officers: Pat Misner President, Brenda Penner Vice-President, Janine Elias Secretary, Cheryl Hooper Treasurer, Jennifer Alston Sgt.-at-arms, Jeannie Kemmerer Parliamentarian, Pam Lawson Historian.



Row 1: Galen Young President, Phil Walters, Vice-President, Lynn Philyaw Secretary, Wayne Julian Treasurer, Carl Long Reporter.  
Row 2: Dan Burton, Sylvia Julian, Laure Mayes, Kathy Camp, Paula

McFarling, Sheryl Yant, Rhonda Finney. Row 3: Dave Cahill, Steve Greeley, Mark Gooch, Paul Peterson, Jack Howell, Mike Hedrick, Dave Baldwin, Harold Jacob, Joe Cantlin.

## FENCING CLUB

Row 1: Ken Snow, Jim Polito, Dave Browning, Stewart Turner, Mike Koval, John Wheaton, Jim Manley. Row 2: Marcia Rickett, Pam White, Jamie Mouse, Sandra Thompson, Barbara Roberts, Peggy

Overton, Barbara Earl. Row 3: Jim Cavanaugh, David Shubbagel, Tom Shrik, David Price, Ron Gackle, Chris Wilson.







Hester Hybrow



Trudy Troll



Trixy Tambourine



Grinchthat Stolechrismus



Cathy Coed

## GALA ILLITERARY SOCIETY



Priscilla Prude



Sue Sexxe



Willie Wyno



Sara Skutt



Roxie Ritz







# CLUB CANDIDS



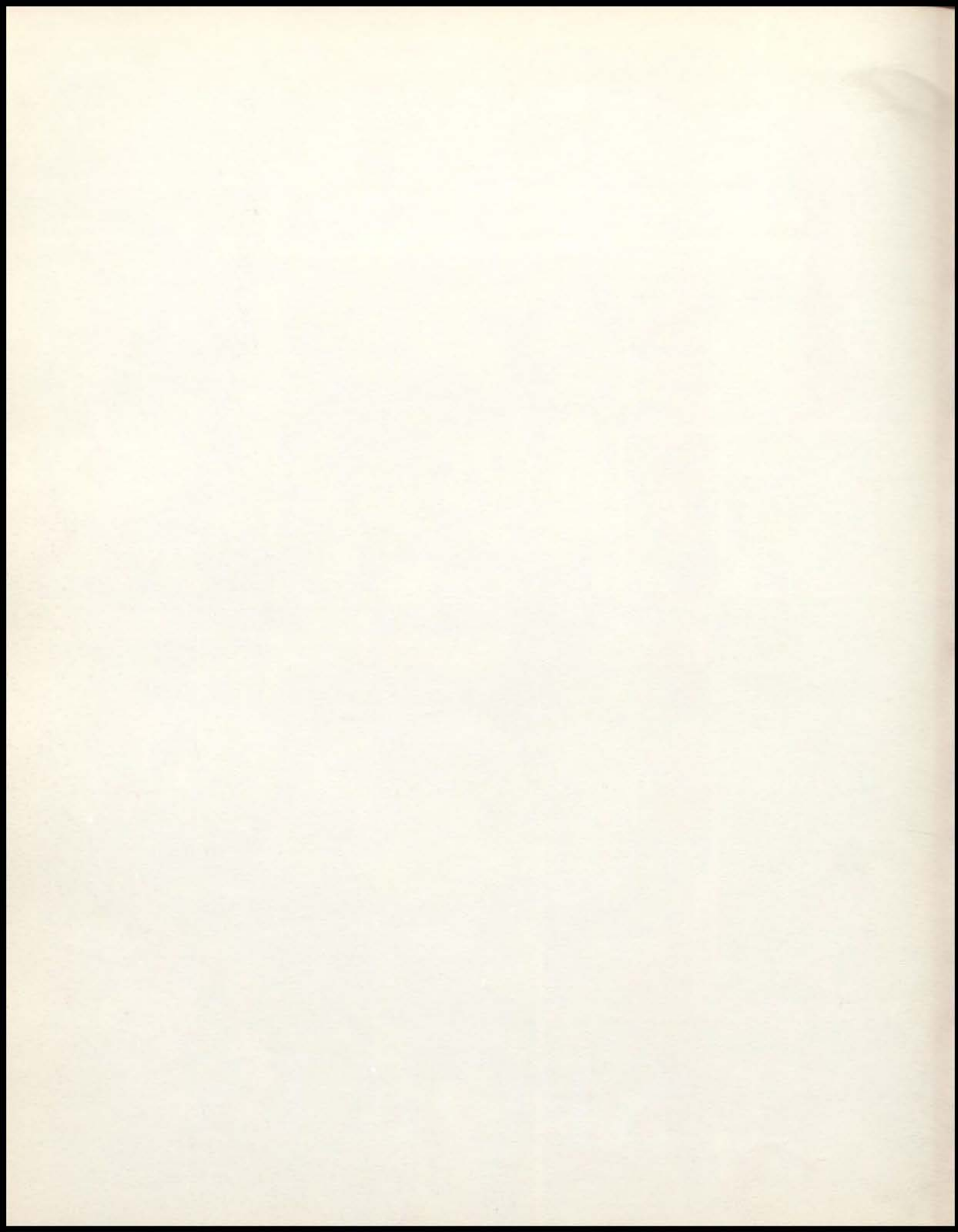





# SPORTS









Row One: Janet Mitchell, Nancy Van Pelt, Lupe Terrazas, Lynda White, Rebbie Wood, Cheryl Watts. Row Two: Dennis Queen, Russ Ivey, Galen Young, Randy Koons, Gary McKee, Steve Eckinger, Ronnie Lightner, John Owens, Kenny Moore, Joe Sanchez, Lewis Jackson. Row Three: Mickey Finn, Bill Powell, Dennis Miller, Ralph Wyrick, Dennis Munjak, Danny

Sutton, Gary Bly, Fred Bridge, Jack Reynolds, Lee Beckett, Ron Bushner, Richard Hutchcroft, Steve Mills. Row Four: Coach Klein, Mike O'Neal, Tom Shrick, Gary Kimsey, Tom Dewey, John Lindmark, Bill Rhoades, Louis Noland, Scotty Bell, Jerry Branch, David Boam, Coach McCoy.

Van Horn's Varsity Football Squad opened its record-breaking season with an unprecedented victory over the William Chrisman Bears. The Falcons went undefeated in non-league play and compiled the best overall mark in Van Horn's football history with eight wins, one loss, and one tie: losing to a strong Southwest team and fighting Central to a 13-13 tie. In league play the gridsters set another record as they bested last year's tie for second by taking sole possession of the leagues' number two position. Led by Coach Herb McCoy and Assistant Coach Joe Klein, the squad enjoyed its best season to date.

## OPPONENTS      FALCONS

William Chrisman	6	Van Horn	31
De La Salle	6	Van Horn	19
Paseo	20	Van Horn	33
Westport	12	Van Horn	32
Southwest	18	Van Horn	14
Lincoln	12	Van Horn	25
Central	13	Van Horn	13
Manual	0	Van Horn	35
Northeast	0	Van Horn	26
East	6	Van Horn	54





Ron Lightner  
Senior Center  
168



Bill Rhoades  
Senior Center  
178



John Lindmark  
Senior Center  
215



Danny Sutton  
Senior Guard  
150



Gary McKee  
Senior Guard  
168



Richard Bachman  
Senior Guard  
198



Fred Bridge  
Junior Guard  
168







Jack Reynolds  
Junior Guard  
175



Lewis Jackson  
Junior Guard  
160



David Boam  
Senior Tackle  
177



Dennis Munjak  
Senior Guard  
165



Tom Dewey  
Junior Tackle  
188



Ron Bushner  
Junior Tackle  
181



Ralph Wyrick  
Junior Tackle  
177







Scotty Bell  
Junior Tackle  
235



Jerry Branch  
Junior Tackle  
220



Good lookin'.



Gary Bly  
Senior End  
139



Russ Ivey  
Senior End  
160



Bill Powell  
Senior End  
118



Louie Noland  
Senior End  
160



Mike O'Neal  
Senior End  
150







Dennis Miller  
Junior End  
157



Gary Kimsey  
Junior End  
179



Randy Koons  
Senior Halfback  
163



Gaylen Young  
Senior Halfback  
158



Lee Beckett  
Senior Halfback  
166



Joe Sanchez  
Senior Halfback  
154



Richard Hutchcroft  
Junior Halfback  
160



Kenny Moore  
Junior Halfback  
147



Tom Shrick  
Junior Wingback  
158



John Owens  
Junior Wingback  
149

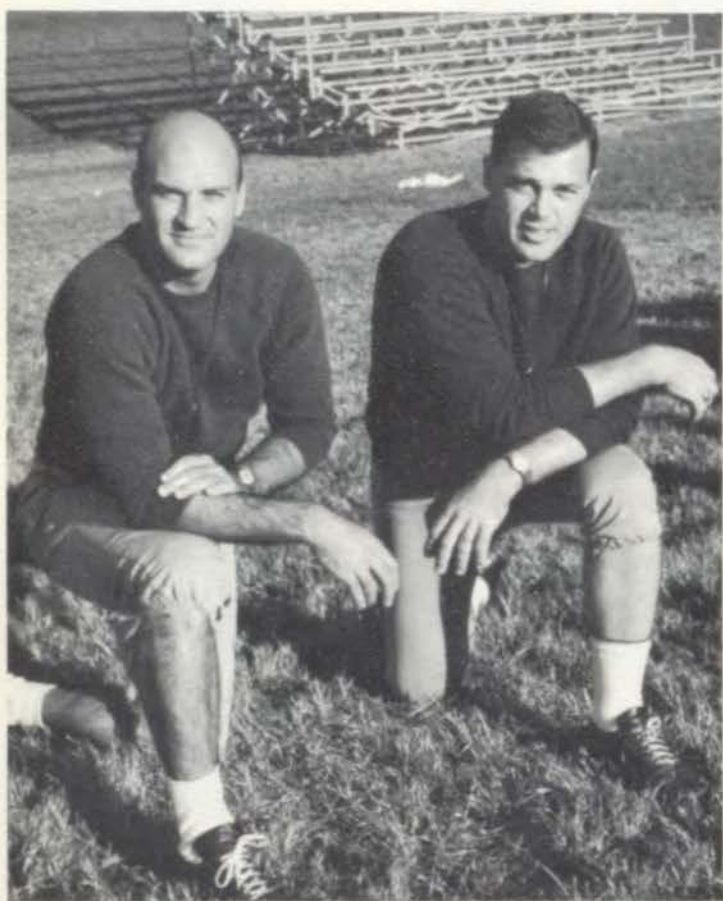

Coaches Herb McCoy and Joe Klein



Steve Eckinger  
Senior Quarterback  
166



Dennis Queen  
Senior Quarterback  
147





## DEFENSE and OFFENSE



DEFENSE—*Row one:* David Boam, Richard Bachman, Scotty Bell, Jerry Branch, Ron Bushner. *Row two:* Gary Kimsey, John Owens, Gary McKee. *Row three:* Dennis Queen, Steve Eckinger, Richard Hutchcroft.

OFFENSE—*Row one:* Dennis Miller, Scotty Bell, Gary McKee, Ron Lightner, Jack Reynolds, Ron Bushner, Russ Ivey. *Row two:* Tom Schrik, Galen Young, Steve Eckinger, Randy Konns.





## VARSITY SENIORS



## Managers

*Row One:* Don Poindexter, Steve Mills. *Row Two:* Ronnie Davis, Mickey Finn





You really got Buchman to shade helmets with care.

Football star takes up new hobby, wife braving!



Just unscrew the nosecone and it does what!



Was that a large or small coke?



A thundering of hooves and a brassy 'Ho, ho.' Scotty.



The Fighting Falcons



VH drubs Chrisman Bears.







Row One: Mike Kennedy, Rod Gregg, Rob Lund, John Garner, Phil Parrino, Jerry Green, Sam Starks, Marshall Sanchez. Row Two: Edward Beach, Steve Ryan, Jim Tosser, John Tally, Ray Robertson, John Wheaton, Ed Wilson, Curtis Priest. Row Three: Pat Rose, Bob Merriott, John Wright, John Brown, Mike Smiddy, Tom Dryer, Bruce Tobin, Hersel Jones.



Coach Crawford



BACKS—Row One: Bob Hartley, Rick Forbes, Curtis Priest, Jerry Green, Marshall Sanchez. Row Two: Carl Anderson, Steve Ryan, Rod Gregg, Dennis Mallory, Mike Hill. Row Three: Greg O'Rear, Ted Ward, Pat Young, Pat Rose, John Wheaton



ENDS—Row One: Greg Fillinger, Dick Spillman, Sam Starks, John Tally. Row Two: Kyle Whitman, Bob Merriott, Duane King, Ed Beach. Row Three: Francis Roberts, Phil Wallace, Jerry Kelsey.

## FALCONS

Van Horn	13
Van Horn	20
Van Horn	26
Van Horn	7
Van Horn	32
Van Horn	0
Van Horn	19
Van Horn	19
Van Horn	14





Row One: Bob Hartley, Danny Slayton, Rick Olivares, Rick Forbes, Greg O'Rear, Dave Harleman, Kenny Larson, Bob Ellingsworth. Row Two: Kyle Whitman, Carl Anderson, Dick Spillman, Mike Hill. Row Three: Phil Wallace, Jerry Kelsey, Fred Pixler, Ted Ward, Greg Fillinger, Dennis Mallory, Francis Roberts, Chris Campbell, Pat Young, Mike Goodno, Keith Tuttle, Duane King.



CENTERS AND GUARDS—Row One: Chris Campbell, Jim Tasser, John Garner, Ray Robertson. Row Two: Dave Harleman, Tom Dryer, Ed Wilson, Kenny Larson. Row Three: Bob Ellingsworth, Mike Kennedy, Rob Lund, Rick Olivares.



Coach Faye

## OPPONENTS

12	.....	De La Salle
6	.....	Paseo
0	.....	Westport
14	.....	Southwest
0	.....	Lincoln
0	.....	Central
0	.....	Manual
6	.....	Northeast
7	.....	East



TACKLES—Row One: Danny Slayton, Jon Wright, Mike Smiddy, Phil Parrino. Row Two: Mike Goodno, Keith Tuttle, John Brown, Bruce Tobin. Row Three: Fred Pixler, Hersel Jones.





Steve Eckinger  
 First Team All-Interscholastic  
 League-Defense  
 First Team All-Interscholastic  
 League-Offense  
 First Team All-Independence Area  
 First Team All-District  
 Honorable Mention All-State  
 Honorable Mention All-Metropolitan  
 Team

Scotty Bell  
 First Team All-Interscholastic  
 League-Defense  
 First Team All-Interscholastic  
 League-Offense  
 First Team All-Independence Area  
 First Team All-District  
 Honorable Mention All-State  
 Honorable Mention Metropolitan  
 Team



Galen Young  
 Second Team All-Interscholastic  
 League  
 First Team All-Independence Area  
 Honorable Mention All-District  
 Honorable Mention Metropolitan  
 Team



Gary McKee  
 First Team All-Interscholastic  
 League-Defense  
 Second Team All-Independence Area  
 Honorable Mention All-District  
 Honorable Mention Metropolitan  
 Team

# FOOTBALL

## ALL STARS



Randy Koom—Second Team All-Interscholastic-Offense; Second Team All-Independence Area; Honorable Mention All-District. John Owens—Second Team All-Interscholastic League-Defense; Honorable Mention Independence Area.



Tom Schrik—Honorable Mention Interscholastic League; Honorable Mention Independence Area. Dave Boam—Second Team All-Interscholastic League-Defense.



Dennis Miller  
 Honorable Mention Independence  
 Area



Richard Hutchcroft  
 Second Team All-Interscholastic  
 League-Defense





It's what happens in the end that counts.



It's called a ball O'Neal. B-A-L-L.

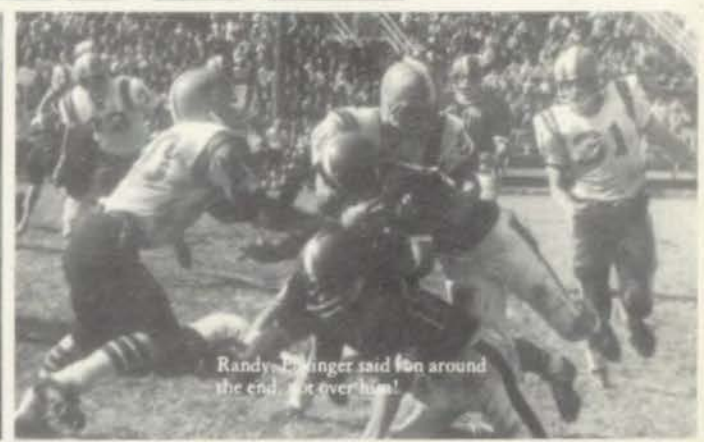

Randy Dwyer said run around the end, get over him!



Mildred ...



Simon ... left foot



Okay, you really want to know? You've got bad breath!





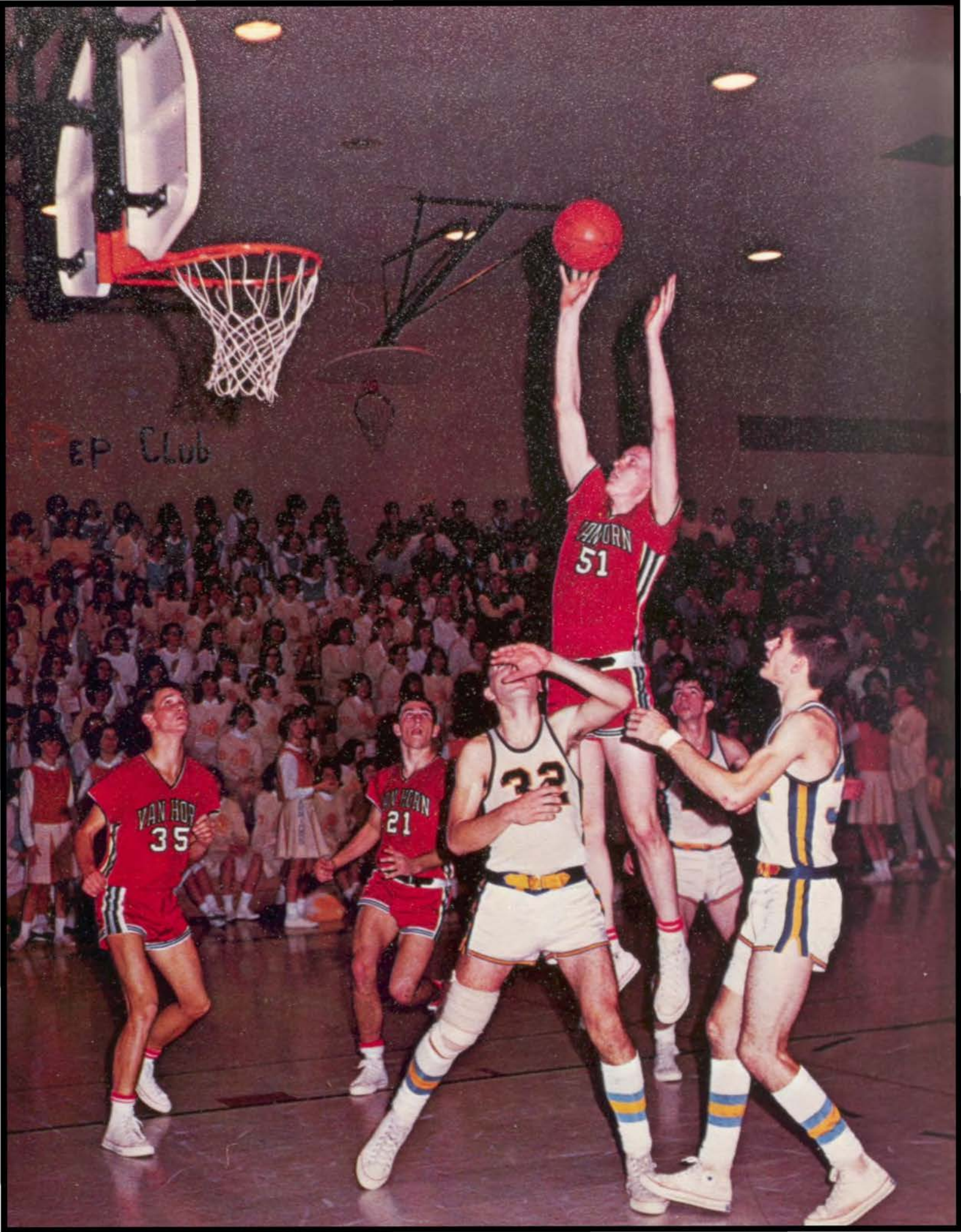





Rod Greg, Randy Koons, Richard Hutchcroft, Dennis Queen, Lee Beckett, Steve Ryan, Scott Brasfield, Gary Kimsey, Mike O'Neal, Tom Hobbs, Jerry Kelsey, Roy Spradlin, *Not Pictured*, Steve Eckinger.

## VARSITY ROUNDBALLERS

This year for the first time, Van Horn's Varsity Basketball Team was led by Coach Wally Crawford. The Roundballers ranked in the first division of both the Interscholastic and Heart of America Tournaments and captured second in the William Jewel Tourney. The Falcons had a good showing this year in view of the many injuries they sustained. With seven returning juniors, the team shows great promise for next year.

### Varsity Schedule

Van Horn	65	William Chrisman	74
Van Horn	71	Blue Springs	56
Van Horn	54	Northeast	41
Van Horn	47	Raytown	56
Van Horn	76	St. Pius	73
Van Horn	70	Westport	44
Van Horn	36	Central	66
Van Horn	51	Paseo	64
Van Horn	71	St. Mary's	59
Van Horn	63	Southwest	49
Van Horn	65	Pem Day	57
Van Horn	57	Ward	72
Van Horn	55	Bishop Miege	31
Van Horn	59	Paseo	65
Van Horn	64	St. Joe Central	51
Van Horn	57	North Kansas City	55
Van Horn	37	Lincoln	73
Van Horn	48	Central	77
Van Horn	42	Manual	47
Van Horn	53	Excelsior Springs	57
Van Horn	84	Northeast	51
Van Horn		East	
Van Horn		Bishop Miege	
Van Horn		Westport	



Dennis Queen  
Senior Guard 5' 11"



Roy Spradlin  
Senior Center 6' 5"



Steve Eckinger  
Senior Forward 6'



Tim Hobbs  
Senior Forward 6' 2"





Lee Becket  
Senior Forward 5' 11"



Mike O'Neal  
Senior Center 6' 2"



Randy Koons  
Senior Guard 5' 11"



Rod Greg  
Junior Guard 5' 10"



Gary Kimsey  
Junior Forward 6'



Jerry Kelsey  
Junior Center 6' 3"



Steve Ryan  
Junior Forward 6'



Scott Brassfield  
Junior Forward 6' 1"



Richard Hutchcroft  
Junior Guard 5' 10"









## SENIOR VARSITY



### Managers

Don Poindexter, Mickey Finn.







Steve Eckinger  
2nd Team  
Independence Area

BASKETBALL ALL-STARS  
IN  
ACTION



Roy Spradlin  
3rd Team  
Independence Area

Tim Hobbs  
Honorable Mention  
Independence Area

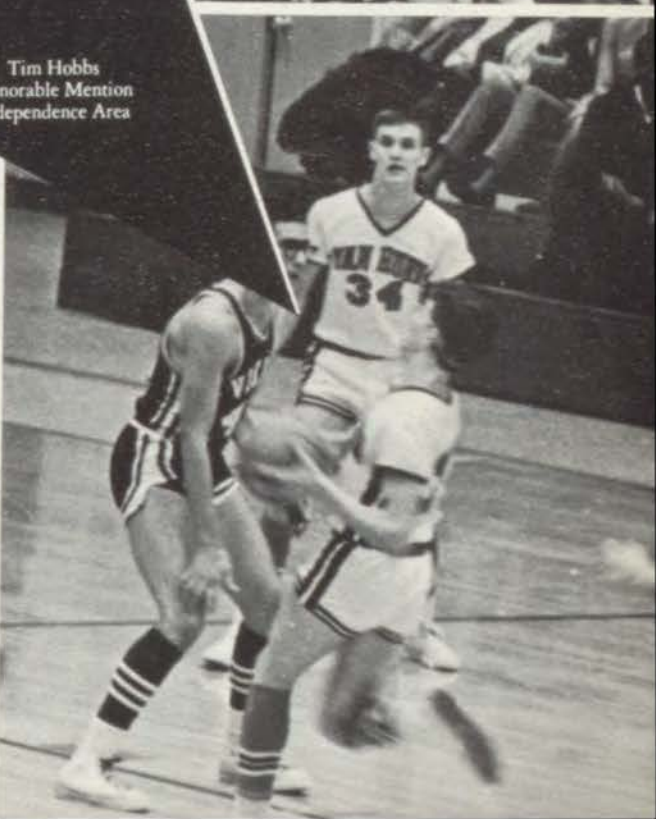



Jerry Herman-Junior; DeWayne Donahoo-Sophomore; Steve Smith-Junior; Larry Mason-Junior; Duane King-Sophomore; Dennis Miller-Junior; Gary Timko-Sophomore; Pat Rose-Sophomore;

Jim Tasser-Sophomore; Bob Ellingsworth-Sophomore; John Brown-Sophomore; Charlie Priest-Sophomore; Gerry Andrews-Sophomore; Bob Hartly-Junior; Charles Jodts-Junior.

## JUNIOR VARSITY

The Junior Varsity Basketball Team also acquired a new coach this year, as Mr. Klein assumed head duties. The Falcs overcame Van Horn's arch rival, Southeast, 64-62 in an overtime clinch. Coming into their own at the end of the season, the B-Team closed with a 6 game winning streak and proved itself as a strong foundation for next year's varsity.







Gerry Andrews  
Sophomore



John Brown  
Sophomore



DeWayne Donahoo  
Sophomore



Bob Ellingsworth  
Sophomore



Bob Hartly  
Junior



Jerry Herman  
Junior



Charles Jodts  
Junior



Duane King  
Sophomore



Larry Mason  
Junior



Dennis Miller  
Junior



Curtis Priest  
Sophomore



Pat Rose  
Sophomore

Steve Smith  
Junior

Gary Timko  
Sophomore

Jim Tossier  
Sophomore

Bob Merriott  
Junior









*Row One:* Frank Miller, Marshall Sanchez, Ed Brown, Joe Sanchez, Bob Ahring, Tom Schrik, Russ Ivey, Kenny Moore, Galen Young, Rick Ahring. *Row Two:* Coach Hyder, Phil Berkebile, Joe Trapp, Bill Anderson, Kevin Maple, Jim Gross, Mike Ramel, Rob McKim, Mark

Haston, Randy Bly, Fred Kimak-manager. *Row Three:* Charles Smith, Francis Hickman, Jerry Green, Don Anderson, Larry Green, Pat Rose, Ken Kennedy, Danny Slaton, Virgil Brockman. NOT PICTURED Dennis Queen, Pat Young, Richard Hutchcroft, Greg O'Rear.

## TRACK TEAM

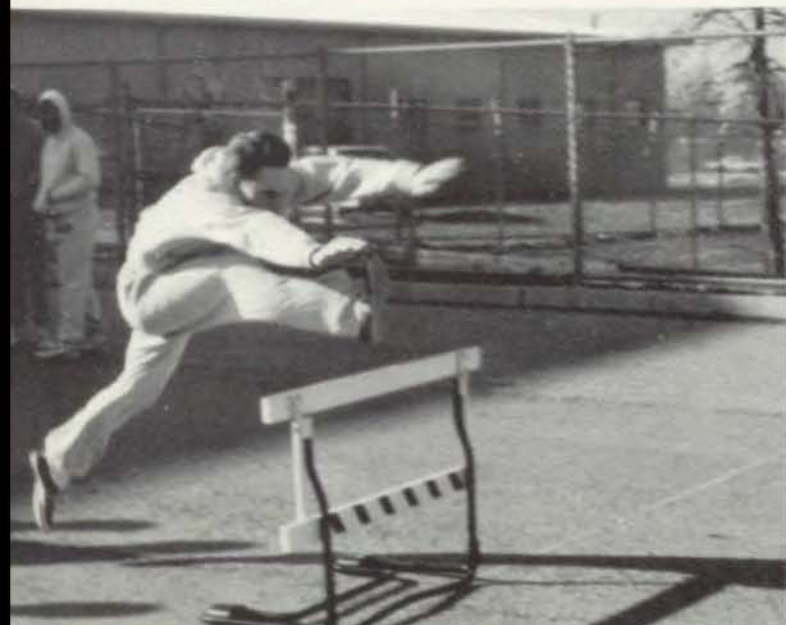









SENIOR -  
FACULTY GAME



# CROSS COUNTRY



Row One: Mark Haston, Jim Visnich, Randy Bly, Gary Boydston, Joe Trapp. Row Two: Coach Hyder, Tim Hobbs, Scott Brasfield, Don Crawford, Keith Stanley, Dave Mason, Frank Miller.

## Varsity Schedule

Van Horn	44	Truman	19
Van Horn	47	William Chrisman	16
Van Horn	97	East	28
		Northeast	43
		St. Pius	66
Van Horn	97	Westport	23
		East	42
		Southwest	78

### Interscholastic League Meet

1 Central	33	5 Southwest	154
2 Westport	39	6 East	156
3 Northeast	83	7 Manual	208
4 Van Horn	143	8 Southeast	227

## Junior Varsity Schedule

Van Horn	42	Truman	19
Van Horn	50	William Chrisman	15
Van Horn	108	East	22
		St. Pius	35
		Northeast	96
Van Horn	76	Westport	26
		East	33
		Southwest	103

### Interscholastic League Meet

East	22
Central	53
Southeast	69
Van Horn	159
Northeast	185





Row One: John Owens-138, Fred Gardner-133, Bill Powell-127, Alan Latta-112, Larry Lane-103, Jim Vismich-95. Row Two: Coach Zuber, Reich Gardner-Heavyweight, Tom Dewey-180, Dave Boam-165, Ed Beach-154, Ed Wilson-145. Not Pictured: Randy Townsend.

## GRAPPLERS

Dave Boam - Co-captain and team stand-out.

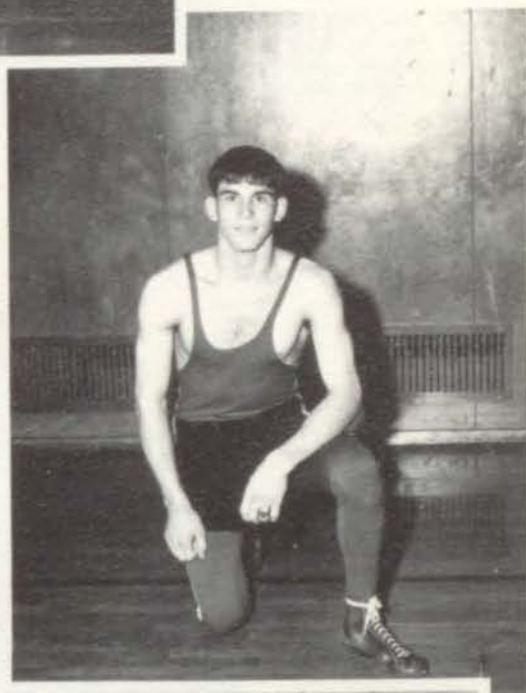

Row One: Dave Smith-133, Mark Ludwig-127, Rick Forbes-120, Frank Moore-112, Steve Kellis-103, John Wilkes-95. Row Two: Coach Lambrecht, Keith Tuttle-heavyweight, Jack Reynolds-180, Joe Gall-165, Jeff Koons-154, Steve Coil-145, Sam Green-138.





## VARSITY

Row One: Greg Fillinger, Bruce Chambers, Gerald Sanders, Gary Tomkins, Dave Coburn, Randy Woodard, Jim Elias, Jay Keal, Robert Paul. Row Two: Brad Thompson, Keith Stanley, Ed Miller, Steve Jackson, Gary Morris, Dave Camper, Ken Welch, Roger Woods, A. J. Kurlt. Row Three: Roy Barmore, Norman Mallicoate, Jim Armstrong, Doug Stewart, Larry Barmore, Jon Talley, Clint Curry, Bob Donaldson.

## SWIM TEAM



## JUNIOR VARSITY

Row One: Terry Brown - manager, Larry Little, Keith Weaver, Rick Wrisinger, Mark Utsler, Rick Zander, Steve Simmons, Mike Chambers-manager. Row Two: Mr. McCoy-Swim Coach, Gary Wyatt, Marcus Ryan, Joe Carriker, Dennis Wainright, John Cook, Tom Wade-manager.

## Van Horn 1966-67 Swimming Schedule

VH	40	Park Hill	54	VH	40	Shawnee Mission West	55
Van Horn Relays				VH	23	Shawnee Mission East	72
VH	18	Southwest	77	VH	72	Southeast	23
VH	67	East and Northeast	16-20	VH	47	St. Joseph Central	48
VH	42	Liberty	53	VH	70	Paseo	25
VH	53	St. Joseph Central	40	Interscholastic League Meet			
VH		Park Hill		District Meet at Wentworth Military			
VH	74	Manual	21	State Meet at Columbia, Mo.			



# TENNIS TEAM



Coach, Carl Simonie



Row 1: Dennis Barger, Ronald McCristy, John McCarroll, David Price, John Wheaton. Row 2: Gary Kinsey, Steve Ryan, Gerry Andrews, Bill Shull. Not Pictured: Becky Evans, Jon Wright.

# GOLF TEAM



Jim Trenchard, Charles Jodts, John Lindmark, Bob Ludlow, Dennis Ertle, Dennis Miller, Gary McClure, Coach DeHardt, Gary Johnney, Mike McGinty.

# HOCKEY SPORTSDAY



Sharon Hayes, Diane Hutchings, Rita Buster, Mary Helfers, Karen Kerr, Jan Long, Lisa Sooter, Jennifer Alston, Patti Gardner-captain, Beverly Beugin, Pat Allgaier, Pat Misner, Nancy Carter, Janine Elias, Jeanne Kemmerer.

Van Horn	1 - 2	Paseo
Van Horn	4 - 1	Manuel

# BASKETBALL SPORTSDAY



Nancy Carter, Sharon Farmer, Sharon Hayes, Karen Kerr, Patti Gardner, Mrs. Welch-coach, Linda Ragan, Pat Allgaier, Diana Gile, Rita Buster, Diane Hutchings-captain, Pat Misner, NOT PICTURED: Susan Zackula

Van Horn	15 - 5	Westport
Van Horn	21 - 10	East







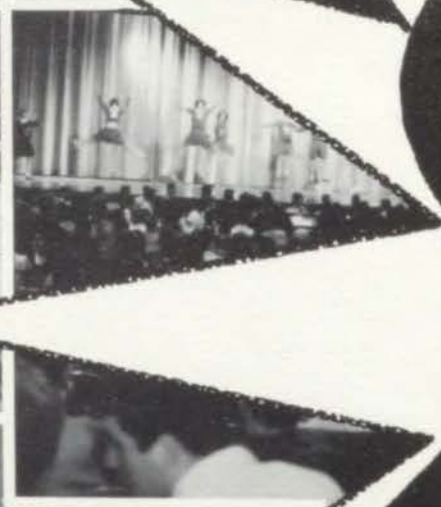

# School Spirit







# Spirit





Rebbie Wood  
Senior



## VARSITY



Nancy Van Pelt  
Senior

Whether the Falcons were winning or losing, Van Horn's Varsity Cheerleaders were there to help spur them to their best effort. The girls promoted school spirit by leading cheers at all games and pep assemblies. They attended Cheerleading Clinic at Jonesboro during the summer and took second place in the semifinals.



Cheryl Watts  
Senior





## CHEERLEADERS

Janet Mitchell  
Senior



Lupe Terrazas  
Senior



Lynda White  
Senior



# JUNIOR VARSITY CHEERLEADERS



Pat Abreo  
Junior



Stevi Shipley  
Junior



Nancy Windler  
Junior



Diane Hutchings  
Senior Captain



Ranelle Leftridge  
Junior



Lynn Philyaw  
Senior



Nancy Copeland  
Junior Alternate





Boy, did you see the way Bell flattened that girl on the end?



They told you just start flapping and fly.











ROYALTY



HOMEcomings QUEEN





Miss Nancy Van Pelt

# HOMECOMING PRINCESSES



Miss Janet McLane



Miss Debbie Wheeler



Miss Jean Blackburn



Miss Marilyn Manners



Miss Rebbie Wood





Will the real Miss Hubbard please stand up?



Someone quick, Nancy's hair is bleeding.



Excitement mounts!



Debbie Wheeler escorted by Robb Wood and Randy Koons escorted by Tom Schrick



Our group had 32.7% fewer cavities



We three kings of...



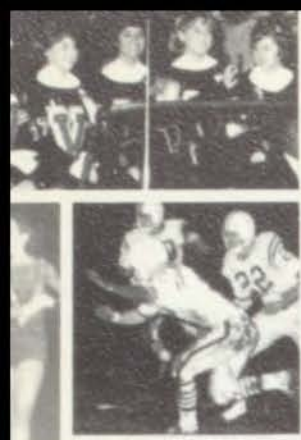

Clorox needed here



V-Club Homecoming 1929



The Bobbsey Twins go Hollywood



Big sale on V-Club Booties







One for you, two for me.



OK, Take the quarter—just get your knee off my head.





BASKETBALL SWEETHEART





Miss Rebbie Wood

BASKETBALL  
SWEETHEART  
PRINCESSES



Miss Janet Mitchell



Miss Bonnie Rutledge



Miss Janet McLane



Miss Lynda White



Miss Mary Scrogin



BASKETBALL + SWEET  
CANDIDATES HEART

BASKETBALL + SWEET  
CANDIDATES HEART





TRACK QUEEN





Miss Mari Kleoppel

# TRACK QUEEN PRINCESSES



Miss Bonnie Rutledge



Miss Patti Gardner



Miss Marilyn Manners



Miss Mary Scrogin



Miss Janis Elliott







SIGMA SWEETHEART





Miss Janice Kueker

# SIGMA SWEETHEART PRINCESSES



Miss Mary Scrogin



Miss Cheryl Watts



Miss Claudia Provence



Miss Mari Kleoppel



Miss Jean Blackburn





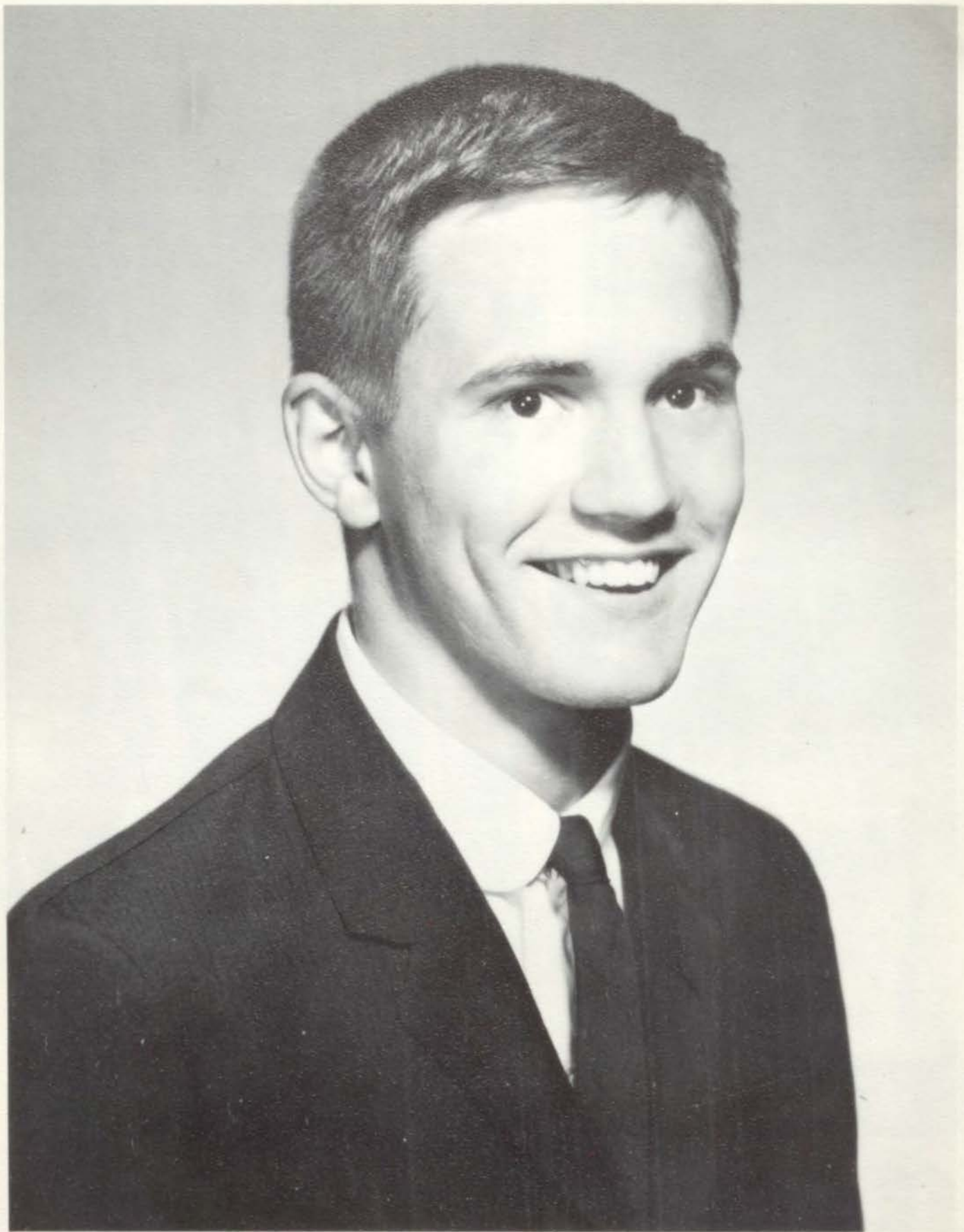

SUPER FALC





Tim Hobbs



Gary Bly



Dennis Queen



Roy Spradlin



Danny Sutton



Galen Young

## SUPER FALC

1967

## CANDIDATES





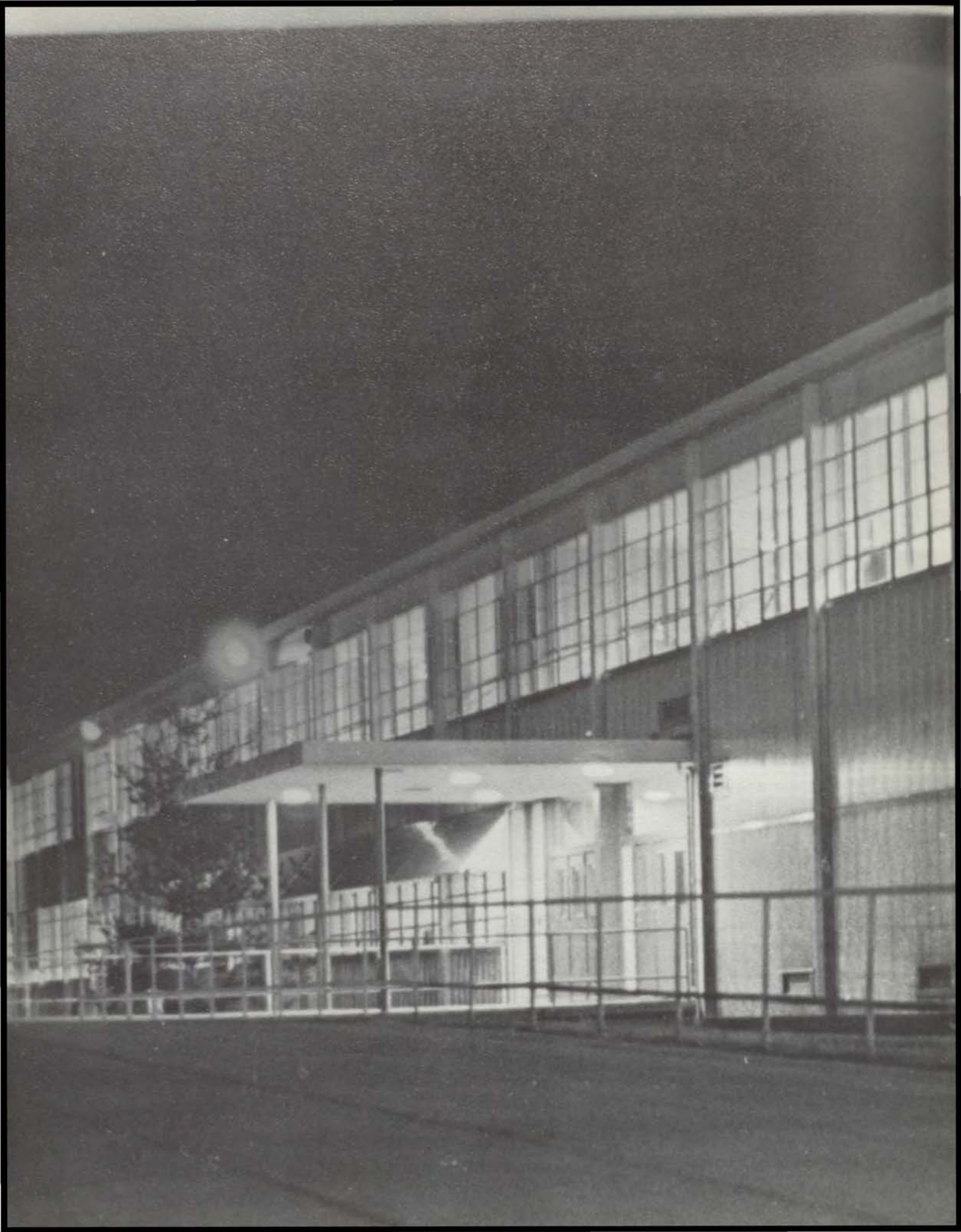





# ORGANIZATIONS INDEX

American Field Service . . . . .	148	Mu Alpha Theta . . . . .	160
Architect Club . . . . .	163	National Forensic League . . . . .	162
Art Club . . . . .	164	National Spanish Honor Society . . . . .	149
Athenian Literary Society . . . . .	136,137	Nurses Aids . . . . .	106
Band . . . . .	116,117	Office Aides . . . . .	107
B Choir . . . . .	114	One Hundred Girls Club . . . . .	160
Chess Club . . . . .	158	Orchestra . . . . .	118
C. O. E. . . . .	103,104,105	Pep and Stage Band . . . . .	116
Concert Choir . . . . .	110,111	Pep Club . . . . .	166,167
Courtesy Committee . . . . .	162	PIONEER STAFF . . . . .	102
FALCON STAFF . . . . .	100,101	Quill and Scroll . . . . .	161
Fall Play . . . . .	122,123	Radio Club . . . . .	158
FBLA . . . . .	159	Red Cross Youth . . . . .	153
Fencing Club . . . . .	168	Seamaids . . . . .	157
Future Nurses . . . . .	163	Sigma Tau Literary Society . . . . .	142,143
Future Teachers . . . . .	159	Spanish Club . . . . .	149
Finance . . . . .	107	Spring Musical . . . . .	126,127
French Club . . . . .	150	Spring Play . . . . .	124,125
Gamma Pi Eta . . . . .	156	Stage Crew . . . . .	106
Girls Choir . . . . .	112,113	Student Council . . . . .	132,133
Girls Glee Club . . . . .	114	Thala Phia Literary Society . . . . .	140,141
Home Economics Club . . . . .	152	Thespian Assembly . . . . .	108,109
Kapponian Literary Society . . . . .	138,139	Thespians . . . . .	155
Latin Club . . . . .	151	Vantasia . . . . .	120,121
Mask and Wig . . . . .	154	V Club . . . . .	165



# INDEX

## —A—

Abbott, Dennis 75  
 Abbott, Patricia 88  
 ABREO, MRS. JOHN 15  
 Abreo, Patricia 75,132,141,160,212  
 Adams, Bonnie 75,114,150  
 Adams, Gloria 75,118  
 Adams, Jacqueline 20,59  
 Adams, John 74,75,109,155,162  
 Adams, Ressie 20  
 Adams, Sharon  
 Adamson, Sherry  
 Adcock, Patrick  
 Adkins, Robert 88  
 Adkinson, William 20  
 Agee, Marjorie  
 Ahring, Carole 20  
 Ahring, Janis 75  
 Ahring, Richard 88,199  
 Ahring, Robert 20,165,199  
 Ainsworth, Charlotte 20,132,148,150,162  
 Ainsworth, Christine 75,133,148,150  
 Akins, Sandra 110  
 Akins, Sharon 88  
 Akright, Shirley 88,132,139  
 Albertson, Karen 88  
 Alexander, Karen 88  
 Alexander, Linda 20,103  
 Allen, Barbara 75,148,150,155  
 Allen, Charles 75  
 Allen, Cynthia 20,117,166  
 Allen, Janis 20,114,148,162,166  
 Allen, Robert 88,116,117  
 Allen, Sammy 88,114  
 Alley, Joan 75,139,148,159  
 Alley, Roxie 88  
 Alley, William  
 Allgaier, Patricia 20,156,166,206  
 Allman, William  
 ALSTON, MRS. GLENN 15  
 Alston, Jennifer 20,132,138,148,167,206  
 Altic, Danny 88  
 AMERMON, MRS. FREDA 14  
 AMOS, MR. FARRELL 9,103  
 Anawalt, Karen 20  
 Anawalt, Linda 75  
 Anderson, Bill 75,199  
 Anderson, Carl 75,184,185  
 Anderson, Carol 88,166  
 Anderson, David 21  
 Anderson, Dianna 88,114  
 Anderson, Don 199  
 Anderson, Lewis 75  
 Andrae, Gary 75  
 Andrew, Richard 21  
 Andrews, Gerald 88,196,205  
 Andrews, James 75  
 Angell, Jim 75  
 Anthony, Michael  
 Apple, Linda 88  
 Arditto, Jan 75,132,141  
 Armstrong, Dale 21  
 Armstrong, James 21,165,204  
 Arrowsmith, Carol 21,100,101,110,138,148,160,166  
 Arrowsmith, Karen 88,114,148  
 Ashby, Tom 21  
 Ashley, Gordon 88  
 Askey, Donald 88  
 Atkins, Barbara 75,148,152  
 ATKINSON, LORRAINE 16  
 Atwell, Marilyn 75,148,151,166  
 Atwood, Douglas 75  
 AUDET, MRS. EARL, JR. 15  
 Audet, Janice 75,148,152

Ault, Douglas  
 Austin, Connie 21,112,148,159  
 Austin, James 21  
 Austin, Rebecca 88

## —B—

Bachman, Richard 21,165,176,181  
 Bacon, Dennis 88  
 Badgett, Kenneth 75  
 Bailey, Lester 75  
 BAILEY, MISS VIRGINIA 9  
 Bain, Linda 75,166  
 Baker, Betty 88,114,167  
 Baker, James 75,143,148,153  
 Baker, Joseph  
 Baker, Katherine 75,151,167  
 Baker, Maribeth 75,136,148,150,166  
 Baker, Richard 21  
 Baker, Robert  
 Baldwin, David 21,163,168  
 Baldwin, Janice 88,114  
 Baldwin, Joyce 75,167  
 Baldwin, Paul 88  
 Ball, Charles 21  
 Ball, Danny 22  
 Ballard, David 22  
 Banker, Charlotte 22,107,148,150,153,167  
 Banning, William 88  
 BARBAR, LIZZETTE 16  
 Bardwell, Betty  
 Barent, Mike 88  
 Barent, Mike 88  
 Barger, Dennis 75,143,205  
 Barham, Craig 75  
 Barker, Ronnie 88  
 Barker, Vicki 88,117,137,148,153  
 Barmore, Larry 204  
 Barmore, Roy 22,165,204  
 Barnard, Susan 22  
 Barnett, Kirk 22,108,109,111,132,142  
 Barnett, Emma  
 BARNHART, MRS. EUGENE 15  
 Barnhart, Janet 22  
 Barnhouse, Gordon  
 Barr, Ruth 75,137  
 Barrick, Shirley 88  
 Barron, Virginia 75  
 BARTON, MRS. JOYCE 8  
 Barwise, Brad 22  
 Batchelor, Dixie 22  
 Bates, Marsha 75,102,115,139,148,155  
 Bates, Suzanne 22,110,111,136  
 Batton, Michael 75  
 Bauer, Frederick 22  
 Baumann, Frances 88  
 Baxter, Barbara 88  
 Beach, Ed 75,184,203  
 Beaman, Karen 22,103  
 Beaman, Lindsay 75,133,142  
 Beamgard, Charles 88  
 Beamgard, Connie 23,103  
 Beamgard, Peggy 88  
 Bear, Teddy 122  
 Beardsley, Gerald 88  
 Bears, Charla 75,112  
 Beatty, Karon James  
 Becker, Vicky  
 Beckett, Lee 23,165,174,179,189,191  
 Beeler, Ruth  
 Beemont, Greg 23,163  
 Behen, Robert 23  
 Bell, Scotty 75,165,174,178,181,186  
 Bell, Sharon 75,112,167

Bellington, Kathy 23,149  
 Bellis, Burton, 23,103  
 Beltz, Carol 75  
 Benich, John 88  
 Bennett, Wayne  
 Bentley, Beatrice  
 Bentley, Lydia 75,108,150,155  
 BENTLEY, STELLA 16  
 Bergin, Beverly 75  
 Berislavich, Dennis 23  
 Berkebile, Phillip 88,199  
 Berridge, Randy  
 Beugin, Beverly 23,156,157,206  
 Bindi, Bonnie 23,110,111,136,149,153,160  
 Bindi, Roger  
 Bissing, Kathleen 75  
 Bissing, Susan 88,133,139  
 Black, Christopher 88  
 Black, Jesse  
 Black, Larry 75  
 Black, Randy 23,103  
 Blackburn, Edmond 23,103  
 Blackburn, Jean 23,134,140,148,153,218,232  
 Blair, Lana 75,107,148,150,154,167  
 Blanton, Carol 24,112,149  
 Blau, Gerald 88  
 Blau, James 75  
 Blencoe, Gerlad 24  
 Blevins, Jerry 24,103  
 Blomberg, Gary 24  
 Bly, Gary 24,142,165,174,178,236  
 Bly, Randy 88,165,199  
 Blystone, Dianna 88,148,149,167  
 Boam, David 24,174,176,181,186,203  
 Bolander, Mike 75,111  
 Bolick, David 75,143  
 Bopp, Vickie  
 Borges, James 24  
 Bottoms, Brenda 24,103  
 BOURNS, MR. JEFF 9  
 Bower, Linda 88,167  
 Bowerman, Donald  
 Bowman, Patricia 88  
 Box, Ronald 75,114  
 Boyd, Kathe 24,111,152,162,163  
 Boydston, Gary 75  
 Boynton, Eugene 88  
 Boynton, John  
 Boynton, William 88  
 Brachear, Wanda  
 Brackley, Bernard 88,114  
 Brackley, Laurell 75  
 Bradford, Jerry 88  
 Bradley, Colleen  
 Bradley, Connie  
 Brakefman, Rainer 24  
 Branch, Jerry 75,174,178,181  
 Brasfield, Scott 75,165,189,192  
 Brassfield, Darlene 137  
 Bratcher, Darel  
 Brauning, Judith 88,114  
 Brawner, Robert 24,103  
 Breakbill, Ronald 75  
 Breit, James 75  
 Bremerkamp, Danny 75  
 Breshears, Rudy  
 Brewer, Derrell 75,111  
 Brewer, Gary 24  
 Brewer, Larry 75  
 Bridge, Fred 75,165,174,176  
 Bridges, James 75  
 Bridges, Janice 75,133,138,148,167  
 Bright, Judith 88,117  
 Brinton, Stephen 88  
 Brizendine, Nora 88  
 Brockman, Sandra 25,162

Brockman, Virgil 88,199  
 Brooks, Mark 88  
 Brooks, Vicki 25,138,156,157  
 Brottlund, Gayle 76,139  
 Brouse, Charles 76  
 Brown, Bobby 25  
 Brown, Carol 76  
 Brown, Clayton  
 Brown, Dennis  
 Brown, Diane 76,159  
 Brown, Earleta  
 Brown, Ed 76,111,199  
 Brown, Ed 76  
 Brown, Jeff  
 BROWN MRS. JOHN 15  
 Brown, Johnny 25,103,196  
 Brown, John W. 88,184,185  
 Brown, Judith A. 88  
 Brown, Judith 25,159  
 Brown, Katherine 76,137,148,150  
 Brown, Nancy 25,153,159  
 Brown, Neil 76  
 Brown, Terry H. 25,117,165  
 Brown, Terry W. 25,204  
 Brown, William 88  
 Browne, Patricia 25,149  
 Browning David 25,117,168  
 BROWNING MRS. N. R. 15  
 Browning Sharon 76,113  
 Bruce, Carol 25,103  
 Bruce Ellen 88,139  
 Bruce, Patricia 88  
 Brummitt, Charles 76  
 Brummitt, Clifford 88  
 Buck, Marie  
 Buck, Patricia 88  
 Buckley, Linda 25,159  
 Buemann, Linda 166  
 Buford, Ronald  
 Bullard, Carolin 88  
 Bundy, Doug 76,116,117  
 Burford, Craig 26,108,122,124,142,155  
 Burgess, Michael  
 Burkhart, Kenneth 76  
 Burkhart, Sharon 76,148,159,167  
 Burks, Daniel 88  
 Burks, Georgia 76  
 Burks, Lester  
 Burks, Terry 76,148,156,167  
 Burns, Deborah 88  
 Burns, Diana 76,106,113,152,163  
 Burton, Danny 88,168  
 Busby, Rhonda  
 Buschhorn, Rosanna 76  
 Bush, Lauren 88,149,167  
 Bushner, Ronald 76,132,143,165,174,177,181  
 Buster, Rita 76,156,167,206  
 Butcher, Ronald 76  
 Butler, Barbara 88  
 Butler, Michael 26  
 Butler, Pamela 88  
 BYRNE, MR. DAN 9

—C—

Cable, Patricia 26  
 Cadwalader, Joyce 26  
 Cahill, David 76,149,155,168  
 Cain, Deborah 88,166  
 Calahan, Christopher 26,111,159  
 Calahan, Paul 26,106,155  
 Caldwell, Lynn 26,142  
 Call, Donald 88  
 Callahan, Michael 76  
 Callahan, Vicki 88,141,153  
 Camp, Kathleen 88,168  
 Campbell, Chris 185  
 Campbell, Dale 76

Campbell, Diane 26,100,101,111,132,138,148,153,160  
 Campbell Gary 88  
 Campbell, Harry 76  
 Campbell, Karen 76,148,153,159,167  
 Campbell, Kathy 76,113,158  
 Campbell, Robert 76,111,162  
 Campbell, Sandra 88  
 Camper, David 26,133,142,165,204  
 Candillo, Nancy 88  
 Canfield, Charles 76  
 CANFIELD MISS PAMELA ANN  
 Cannon, Karen 88  
 Cantlin, Joey 26,122,155,161,168  
 Carlson, Rick 89  
 Carlson, Stephen 76  
 Carlton, Joretta 26,111  
 Carpenter, James  
 Carpenter, Nancy 89,132,141,148,153,166  
 Carr, Regina 76,113,148,159,167  
 Carriker, Joseph 89,204  
 Carswell, Joanne 26,116,118,148  
 Carter, Alma 27  
 Carter, Bert 89  
 Carter, Billy Wayne  
 Carter, Cassandra  
 Carter, Ellis  
 Carter, Jim 89  
 Carter, Nancy 76,156,167,206  
 Carter, Richard 27,103  
 Carter, Thomas 89  
 Cary, Steven  
 Cary, Mickey 27  
 Case, Mary 76,102,148,153  
 Case, Michael 89  
 Casey, Rose 76,148  
 Cass, Pamela 27  
 Caster, James 27  
 Caton, Kathryn 89,167  
 CATRON, MR. ROBERT 9  
 Cauveren, Steve 27  
 Cavanaugh, James 27,106,124,168  
 Cavaness, Kenneth  
 Cawthon, Bonita  
 Caylor, Harvey  
 Caylor, Linda 89  
 Cecil, Loretta 27  
 Cerda, Salvador  
 Cerv, Denise  
 Cessna, James 27,106  
 Chalmers, Gary 89  
 Chalmers, Terry 76  
 Chamberlain, Donna 27,106,148,156,162,166  
 Chambers, Betty 76  
 Chambers, David 89,204  
 Chambers, Judy 27  
 Chambers, Michael 27,204  
 Chambers, Nancy 28,148,160,166  
 Champ, Alvin  
 CHANCELLOR, MR. GEORGE 16  
 Chapman, Bill 76  
 Chapman, Karen 28,107,113,134,136,148  
 Chapman, Kenneth 89  
 Chapman, Peggy  
 Chilcutt, James 76,164  
 Chiles, Lela  
 Chipley, Jimmie  
 Chipley, Joseph 76  
 Chrisman, Steve 89  
 Christian, Wade 76  
 Christman, Marion 76  
 Christman, Marvin 164  
 Claibourn, Cynthia  
 Claibourn, Rosalie  
 Claibourn, William  
 Clark, Bonny 89,133,139,166  
 Clark, Cheryl  
 Clark, Linda 28,112,149  
 Clark, Melody 76  
 Clark, Sue 76

Clark, Vicki 89  
 Clary, Sharon  
 Clasby, Robert 28  
 Clayton, Carl  
 Clayton, Mary  
 Closson, Carolin 76,132,138,148,153  
 CLOSSON, MR. ROBERT 9  
 Cobb, Vicki 118,166  
 Coburn, David 28,165,204  
 Cochrane, Sharon 76,159  
 Cockel, Susan 28  
 Coed, Cathie 169  
 Coen, Vincent 28,103  
 COFER, MR. R. WILLIAM 9,119  
 Coffey, Stephen  
 Coffman, Pamela 28,138,148,155,157  
 Coffman, Penny 89,118,167  
 Coil, Steve 89,158,203  
 Colcleasure, Janet 76,164  
 Cole, Carole 89,157  
 Cole, Michael 76  
 Cole, Pamela 89  
 COLEMAN MR. MELVIN 9  
 Collens, Larry 76  
 Colley, Michael  
 Collins, Gail 76,113  
 Collins, Jack  
 Collins, Robert 28  
 Collins, Teresa 28  
 Collins, Teresa 28  
 Collis, Sondra 76,118  
 Colvin, Jimmy 89  
 Colvin, Linda 76,148,151,159,166  
 Comstock, Thomas  
 Connor, Raymond 76  
 Constance, Cindy 89  
 Conway, Marcia 28,149  
 Cook, Henry 89,114  
 Cook, Johnny 89,204  
 Cook, Linda 76  
 Cook, Michael 28  
 COOK, MRS. RAYMOND 15  
 Cooley, Carol 89  
 Cooley, Steven 76  
 Cooper, Beverly 76  
 Cooper, James  
 Copeland, Nancy 76,133,141,160,212  
 Cordell, Pamela 89,114,167  
 Corliss, Donald 89  
 Cornwell, Linda 29,113,152  
 Corum, Gary 29,163  
 Corum, Linda 76,148,150  
 Cotten, Pamela 89  
 Cottrell, Marilyn 89  
 Coulas, Debby 89  
 Countryman, Harry 29  
 Countryman, Tom 77  
 Courtney, Steve 76  
 Courtway, George 29,103  
 Cowan, Hollis 89  
 Cowan, Jackie 89  
 Cox, Marcia 29,100,101  
 Cox, Nancy 77,111  
 Craig, Kathleen 89,116  
 Craig, Daniel 89  
 Craig, Deborah 89  
 Cramer, Fred 89  
 Crane, James  
 Craven, Dennis  
 Craven, Jerry 113  
 Crawford, Cheryl 89  
 Crawford, Donnie 89  
 Crawford, David 89  
 Crawford, Debbie 89  
 Crawford, Donald 165  
 Crawford, Linda 77  
 Crawford, Linda K. 89  
 CRAWFORD, MR. WALLACE 9,184  
 Crawley, Deborah  
 Crawley, Karen 29,103



Creasman, Barbara 148,159,166  
 Crim, Linda 77  
 Crimm, Peggy 89  
 Croan, Marilyn 77,113  
 Cromer, Betty 29,103,112  
 Cromer, Brenda  
 Cromwell, Lee 29  
 Cross, Claudia 77,111,141,148,153  
 CROSS, MR. EMIL 9  
 Crossman, Barbara 77  
 Crouch, Irma  
 Crowl, Alan  
 Crowl, Linda 77  
 CRUMM, MR. ARTHUR 9  
 Cumberland, Bobby  
 Cumberland, Vickie  
 CUMPER, MISS BARBARA A.  
 Cunningham, Frank 77  
 Cunningham, John  
 CURNUTT, MISS WILLELLA 9  
 Currier, Joseph 89  
 Curry, Clinton 89,165,204  
 CURTIS, MR. EDGAR 6  
 Cutick, Joe 89  
 Cusick, Deborah 89  
 Cutshall, Victoria 29,111,159  
 Czerwonka, Karen 89

—D—

Daggett, Cheryl 89,148  
 Dale, Linda 89,166  
 Dameron, Linda 89  
 Damitz, Gary  
 D'Angelo, Don 89  
 Daniels, Ruby  
 DANIELS, MR. WALTER 16  
 Danper, Willene 89  
 Darby, Carolyn 89  
 Darby, Coleman 29  
 Davenport, William 29  
 Davidson, Marsha 89  
 Davies, Edward 77  
 Davis, Frances 89,149  
 Davis, Gail 74,77,133,139,159  
 Davis, Georganne  
 Davis, Glenda 77,132,139  
 Davis, Howard 29  
 DAVIS, MR. JACK 9  
 Davis, Janice 77,118  
 Davis, Keith 77,106,109,153,155  
 Davis, Lawrence 89  
 Davis, Neysa 89,115  
 Davis, Ronnie 89  
 Dawson, Charles 30  
 Dawson, Jeanne 89,133,141,153,157  
 Dawson, Samuel 77  
 Day, Patsy 89  
 Day, Teresa 77,114  
 DeBord, Sandra 77,154,164  
 DeConinck, Eddie 77,158  
 DEHARDT, MR. DAVE 9,205  
 DeHass, William 89  
 Deihl, George 89  
 DeLuca, Martha 30  
 DeLuca, Vincent 30  
 Denney, Nancy  
 Dennis, Bill 89  
 DePoortere, Diane 77  
 Deshazer, Joann  
 DeSpain, Linda 89  
 DeStefano, Janet 89,167  
 DeStefano, John 30,124  
 Detel, Jeani 77  
 Detel, Mary 89  
 Dethloff, Stephanie 77  
 DeWalt, Stephen 77  
 Dewey, Thomas 77,174,177,203  
 DeWitt, Christine 77

Dickson, Barbara 77,112,167  
 Dillon, Sharon 77,159  
 Dillon, Steven 89  
 Dills, Ronald 77  
 Dimmel, Doug 89  
 Dinan, Becky 77,138,148,153  
 DIRECTO, MRS. GLORIA 10,141  
 Dixon, Lois 30  
 Donahoo, DeWayne 89,196  
 Donaldson, Bob 30,165,204  
 DONAVAN, MRS. LINDA 8  
 Doores, Deborah 89  
 Dorse, Patricia 30,103  
 Dorsey, Sharon 77,167  
 Dorson, Carl 89  
 Dourty, Bob 89  
 Doust, Thomas 30,149,158  
 Downey, Karen 30,153  
 Downey, Patricia 90,163  
 Downey, Regina 163  
 Downey, Robert 77  
 Drake, Jennifer 30  
 Drazick, James 77  
 Drey, Paul  
 Dryer, Thomas 90,111,184,185  
 Dudley, Linda 30  
 Dudley, Paul 77  
 Duffey, Arlene 90  
 Guffey, Gary 30,103  
 Duffey, Jack 31  
 Duncan, Kathy 31  
 DUNKERLY, MRS. EVELYN 14  
 Dunn, Kennis 77,111  
 Dunn, LaVann 90  
 Dunn, Lena 90,114  
 Dunnam, Wesley 31  
 Duran, David 90  
 Dyer, Roma 31

—E—

Eads, Barbara 90  
 Eads, Margaret 90  
 Eakright, Reginald 77  
 Earl, Barbara 77,148,149,153,168  
 Earl, Francis 90  
 Earley, Janet 77,113  
 Earley, Mary  
 Early, Herbert 77  
 Easley, Roxane 90,118,158  
 Eason, Dennis 90  
 Easterwood, Michael 90  
 Easton, Sherene  
 Ebert, Karen 90,139,148  
 Ebling, Gerald 90  
 Eckert, Michael 31  
 Eckinger, Steve 30,165,174,180,181,186,190,195  
 Edgar, Sherry 77,148,152  
 Edmission, William 77  
 Edmondson, Kent Edgene  
 Edmunds, Duane 116,117  
 Edmunds, Samuel 90  
 Edwards, Marcia 77,117,137,160,167  
 Edwards, Mary 90  
 Eggers, Linda 77,164,167  
 Eggers, Rebecca 31,104,111  
 Eidson, John  
 EINFREY, MR. WALTER  
 Eisembrandt, Carol 77,148  
 Ekland, Raymond 31  
 Ekstrom, Ronald 77  
 Eldredge, Vicki 31,104  
 Eldridge, Stephen 90,114  
 Eli, Cecilia 31,110  
 Elias, Janine 31,113,148,149,156,157,160,166,  
 167,206  
 Elias, Jim 90,133,143,165,204  
 Ellingworth, Bob 90,143,185,196  
 Elliott, Gary 77

Elliott, Glen 31,107,116,158,160  
 Elliott, Janis 32,111,133,149  
 Elliott, Rodney 90  
 ELLIOTT, RUTH 16  
 ELLIOTT; MRS. VICTOR 15  
 Endicott, Paul 90  
 Ensminger, Jill 90  
 Epperson, Wesley 32,104  
 Ertle, David 77,205  
 Ertle, Tom 165  
 Essex, Linda 90,164  
 Eston, Cherene 77  
 Evans, Alberta 77,111,151,153,167  
 Evans, Candace 77  
 Evans, Evelyn 90  
 Evans, Rebecca 77,164  
 Evans, Sue 77,148  
 Everly, Larry 32

—F—

Fabyunkey, Sherry 90  
 Faberty, Lee 77  
 Fain, Carolyn 32  
 FAIRBANKS, MISS PATRICIA 10,150  
 Fairfield, Larry 90  
 Farmer, Sharon 77,140,206  
 Farmer, Shirley 32,140,164  
 Farrand, Eugene  
 Farrell, Vickie 90,112,148  
 Farrington, Linda 77,102  
 Farris, Judy 32,118,148,149  
 FARRIS, MRS. RUTH 10  
 Faustlin, Shirley 32,112  
 FARY MR. THOMAS J. 10  
 FEENEY, NEVA 16  
 Felix, Charles 90  
 Fellerts, Charles 32,111  
 Fellers, Dennis  
 Feltnberger, Belinda 90,114  
 Fenner, Linda 90,166  
 Fenson, Roderick  
 Fermyn, Teresa 32  
 FERREL, MR. PAUL 10  
 Fetterling, Michael 90  
 Field, David 90  
 Fields, Donald 77  
 Fields, Frances 90  
 Fields, Jean 77,137  
 Fields, Paul 32  
 FIKE, MR. WALLACE 10,119  
 Fillinger, Greg 77,132,165,184,185,204  
 Finch, Linda 32,104  
 Finkelstein, Deborah 102,137  
 FINKELSTEIN, MRS. MARTIN 15  
 Finn, Barbara 90,118,167  
 Finn, Robert 32,117,165,174,182,194  
 Finney, Rhonda 77,141,155,168  
 Firkins, Douglas 90,118  
 FIRKINS, MRS. L. H. 15  
 Fisher, Cheryl  
 Fisher, Gerald 90  
 FISHER, IMOGENE 16  
 Fisher, Judy 33,148,160,166  
 Fisher, Susan 74,78,110,111,141  
 Fitzwater, Frances 78,152,162,166  
 Fleming, Lawrence 78,143  
 Fleming, Rick 90  
 Flinn, Rhonda 78,148,152  
 Forbes, Rickey 90,184,185,203  
 Ford, Marjorie 33,111,151  
 Ford, Michael 78  
 FOREMAN, SUE 16  
 Forgey, Harold 116  
 Forgey, Jan 141  
 Forgey, Patricia 78,111,133,141,160  
 Forlow, Doris 33  
 Foster, Dan 33

Foster, Eddie  
 Foster, Jacqueline 33,104,112  
 Foster, John  
 Foster, Patricia 78  
 Foster, Stephen 78  
 Fowler, Joe 33,100,101,122,124,134,142  
 Fowler, Theresa 78,150,154,164  
 Fox, Connie 33  
 Fox, Linda 90,150  
 Fox, Mary 33,106,108,109,122,125  
 FRANK, DOROTHY 16  
 Frank, Jo 33,112,140,148,151,153,167  
 Frazier, Sandra 33,162  
 FREDEEN, MR. HAROLD 16  
 Freeland, Janet  
 Freeman, Douglas 90,153  
 French, Steven  
 French, Teresa 78  
 Friederichs, Carol 90,106  
 Friedman, Joe 111  
 Friedman, Lee 78  
 Fries, Elaine 90,137,148,149  
 Friese, Carol 90  
 Froning, Gloria 78,148,167  
 Fry, David  
 Fryer, Victoria  
 Fulton, Vickie 90  
 Fultz, Sidney

—G—

Gackle, Ronnie 78,168  
 Gall, Joe 203  
 Gambill, Linnes Edward 78  
 Gannon, Janet 78  
 Gardner, Fred 78,118,165,203  
 Gardner, Patti 33,100,101,111,133,138,156,206  
 Gardner, Reich 33,117,203  
 Garner, John 90,184,185  
 Garrett, John  
 Garrett, Larry 90  
 Garrett, Samuel 90  
 Garrison, Jim 90  
 Gaskill, James 78  
 Gates, Jack 34,134,142  
 Gayle, Donald 78  
 Gee, Jim 90  
 Gentry, Debbie 90  
 Gentry, Gary  
 Gerard, Kathleen 74,78,133,141,148  
 Gerber, Barbara 78,111,162  
 Gerber, John 34  
 German, Marcia 78  
 GIBBS, MR. WALTER E. 10  
 Gibson, Robert 78,111,149  
 Gile, Diana 34,140,156,206  
 Gillham, Mary 90,138,148,159  
 Gilstrap, Mark 90,116  
 Gimmarro, Paul 34,148,151,153,162  
 Glines, Kenneth 78  
 Glow, Stephen 34  
 Goodard, Georgia 90,114,167  
 Goeking, Jean 34,113  
 Goins, Billy 34  
 Gold, Carla 34  
 Gooch, Barbara 90  
 Gooch, Mark 90,168  
 Gooch, William 78  
 Goodno, Mike 78,185  
 Gordon, David 90  
 Gosseen, Leroy 90  
 Goucher, Betty 90,114  
 GOULDSMITH, MRS DOROTHY 119  
 Goza, Linda 34,104  
 Grady, Charles 78,118  
 Graham, Linda 78  
 GRAVES, MILDRED 16  
 Greeley, Jennifer 90  
 Greeley, Steven 34,151,168

Green, Arthur 78  
 Green, Barbara 90  
 Green, Douglas 90  
 Green, Gerald 78,184,199  
 Green, Ira 78  
 Green, Lawrence 34,199  
 Green, Mary 90,148,154  
 Green, Marybeth 78  
 Green, Sam 78,203  
 Green, Terry  
 GREENO, DATHANEY 16  
 Greenwood, Pam 34,114  
 Greer, Robert 35,158  
 Gregg, Rod 78,184,189,191  
 GREGORY, MARGERY 16  
 Gresham, David 90  
 Greufe, Cynthia 90  
 Greufe, Katherine 90  
 GRIEB, MR. LYNDAL 10  
 Griffiths, Steve 78  
 Griswold, Linda 78,118,150  
 Grooms, Michael 90  
 Gross, Gary 35  
 Gross, James 78,199  
 Gross, Robert 90,116  
 Groves, Marjorie 90  
 GUFFEY, ZETA 16  
 Guinn, Gloria 78,116  
 Gunn, Russell 35,118,158  
 Guth, Nancy 35  
 Gutter, Nancy 118  
 Gwartney, Dorothy 35  
 Gwartney, Stephen 35,141,155

—H—

Haase, Edith 78,110  
 Hader, Beverly 90  
 Halastik, John 90  
 Halastik, Teresa 78  
 Hales, Diana 78,148,159,167  
 Halfhill, Dennis 35  
 Halfhill, Tyra 90  
 Hall, Charles  
 Hall, Cheryl 90  
 Hall, Fred  
 Hall, James 90  
 Halley, Patricia 78,159  
 Halverson, Dennis  
 Ham, Shirley 35,110,148,151  
 Hamilton, David 90  
 Hamilton, Gary 91  
 Hamilton, Helen 91  
 Hamilton, Joan 35  
 Hamilton, Steven 35  
 Hamline, Thomas 78,118  
 Hamm, James 91  
 Hammers, Charles  
 Hampton, Gerald 35  
 Hampton, John 35  
 HANSEN, MRS. PAUL 15  
 Hansen, Timothy 91  
 Harber, Sondra 36,111,159  
 Hardcastle, Howard  
 Hardin, Judy 36,114  
 HARDING, MISS ANNA 10,139  
 Harkey, Robert 91  
 Harleman, David 91,185  
 Harmon, Mary 91  
 HARNISH, MR. EUGENE 10  
 Harnish, Pamela 36  
 Harrington, David 91  
 Harrington, Holly 36  
 Harrington, Mark 78  
 Harris, Janie 36  
 Harris, Larry 36  
 Harris, Rea Lynn 78  
 Harris, Terry 91  
 Harrison, Marilyn 36,111

Hart, Wanda 91,162  
 Hartley, Robert 78,184,185,196  
 Hartman, Carolyn 91  
 Hartsock, Frieda 36  
 Harves, Carl  
 Harves, Karen 91  
 Harvey, David 91  
 Harvey, Galen  
 Harvey, Virginia 91,107  
 Haston, Mark 91,165,199  
 Hatfield, Clifford  
 Hatley, Larry 91  
 Hattey, Brenda 36,112,113  
 Hauber, Mike 91  
 Hawk, Richard 79  
 Haworth, Robert 91  
 Hayes, Gary 91,117  
 Hayes, Joann 78,162,163,164  
 Hayes, Linda  
 Hayes, Linda 91  
 Hayes, Linda  
 Hayes, Sharon 36,156,159,206  
 Hayner, Deborah 91,139  
 Hays, Barbara  
 Hays, James 91  
 Hays, Vicki 36,104  
 Hazen, Martha 78,150  
 Hedrick, Linda 78  
 Hedrick, Michael 36,168  
 Hedrick, Paul  
 Hedrick, Sandra 37,162  
 Heflin, Jimmy 78  
 Heidbrink Larry 37  
 HEINE, MR. FRED 7  
 Helfers, Mary 37,112,113,156,157,206  
 Hemphill, Carolyn 37  
 Hemphill, Hazel 91  
 Henderson, Larry 78  
 Henderson, Pamela 37,110,148,159  
 Hendrick, Skip 91  
 Hendrix, Barry 91  
 Hendrix, Monica 91,166  
 Hendrix, Randal 91  
 Hennigh, Janice 37  
 Hennigh, Sandra 91  
 Henry, Jeannie 37,113,136,159  
 Henslee, Jerry 37  
 Henson, Glenda  
 Herman, Jerry 78,196  
 Herndon, David 37,104  
 Herrin, Linda 91  
 Herrin, Roberta 37  
 Herrin, Sandra 37  
 Hibbs, Iva 91  
 Hibbs, William 37,111  
 Hickman, Francis 38,199  
 Hickman, Nancy 91,114  
 Hicks, Cheryl  
 Hicks, Dolores 91,117,159  
 Hicks, Steven  
 Hidy, Karen 91  
 Highfill, Stanley  
 Hiles, Leah 78  
 Hill, Janet 113  
 Hill, Joy 38,100,101,133,140,148  
 Hill, Mike 78,184,185  
 Hill, Sandra 78,113  
 Hill, Teresa 78,111,148,150  
 Hill, Virginia 78,117,151,164  
 Hilliard, Vicki 79  
 Hilton, Marilyn 38  
 HIMES, MRS. NEPHI 15  
 Himes, Nephi  
 Hinde, Constance 38  
 Hinson, Wanda 38  
 Hoare, Randall 91  
 Hobbs, Tim 38,132,189,190,199,234,235  
 Hodges, Gary 38  
 Hodges, Jim  
 Hodges, Michael 38



Hodges, Ronnie 91  
 HODGSON, MRS RITA 10,137  
 Hogan, Karen  
 Hoke, Debbie 91  
 Holland, Barbara 91  
 Holland, Linda 79,113,148  
 Holland, Patty 38,134,140  
 Hollis, June 79  
 Hollopeter, Mike 79  
 Holman, Andrea 91,163,167  
 Holman, Ann 38,114,148,153,160,164,166  
 Holman, Ray 91  
 Holt, Roberta 79  
 Hooper, Cheryl 38,106,148,150,160,167  
 Hooper, Cheryl 91  
 Hooper, James 38  
 Hopkins, Carl 79  
 HOPKINS, MRS. HAZEL 10  
 Hopson, Charles 91  
 Hornaday, Regina 79,148,153  
 Hosler, Michael  
 Hostetter, Darrell 39  
 Hostetter, Larry 79  
 Hotchkin, Susan 91  
 Housman, Ralph 91,116,158  
 Howard, Linda 39,111  
 Howe, Richard  
 Howell, Charles  
 Howell, Jack 39,168  
 Howell, Jeannene 39  
 HOWELL, JERALKINE 16  
 Howell, Kenneth 39,111  
 Hubbard, Ira 91  
 Hudgens, Jerilyn 79,148  
 Hudgens, Linda 79,152,162  
 Hudson, James 91  
 Hudson, Randall 79  
 Huffman, David 79  
 Huffman, Joyce  
 Huffmaster, Richard  
 Huffstutter, Judy 91  
 Hughes, Charles 91  
 Hullebusch, Thomas 79  
 HUNTER, MRS. GAILA 14  
 Hunsucker, Joseph  
 Huntoon, Arthur 39  
 Huntoon, Debbie 91  
 Hupman, David 79  
 Hurt, Joyce 91,114  
 Hutchcroft, Richard 133,143,165,174,179,181,  
 186,189,192  
 Hutchens, Chuck 91  
 Hutchings, Diana 39,112,113,156,206,212  
 Hutchison, Larry 91  
 HUTTON, MRS. SHARON 10  
 Hybrow, Hester 169  
 HYDER, MR. RICHARD 10  
 Hyman, Wilda 39

— I —

Idleman, David 39,163  
 IDLEMAN, MRS. M. H. 15  
 Ireland, Daniel 79,163  
 Irwin, Raymond 39  
 Isaac, Kenna  
 Ison, Charles 91  
 Isreal, Gary 39  
 Ivey, Russell 39,165,174,178,181,199

— J —

Jackson, Lewis 79,165,174,177  
 Jackson, Pam 40,104,111  
 Jackson, Ronald 91  
 Jackson, Steve 79,204  
 Jackson, William

Jacobs, Harold 79,168  
 Jacobs, Thomas 79  
 James, Barbara 91  
 James, Billy  
 James, Deborah 79,114  
 James, Roger 40  
 Jamison, Beverly 40,107,124,138  
 Jamison, James 79  
 Jeffries, Kenneth 91  
 Jemison, Richard 79,116,117  
 JENKINS, MRS. CAROLYN 8  
 Jenkins, Lois 91,150,163  
 JENKINS, MRS. LUCILE 11  
 Jenkins, Ronald 91  
 Jennings, Carol 91  
 Jensen, Deborah 40  
 Jodts, Charles 79,196,205  
 Johnney, Gary 205  
 Johnson, Allen  
 Johnson, Deborah 79  
 JOHNSON, MRS. FLOYD 15  
 JOHNSON, MISS HELEN 8  
 Johnson, James 91  
 Johnson, John  
 Johnson, Larry 91  
 Johnson, Shirley 79,111  
 Johnson, Walter  
 JOHNSTON, MR. WILLIAM 11  
 Jones, Brenda 40,114  
 Jones, Deborah 79,137  
 Jones, Deborah 91  
 Jones, Donna 91,148,149,166  
 Jones, Gary 79  
 Jones, George 40  
 Jones, George 91  
 JONES, MR. JAMES 11  
 Jones, James  
 Jones, Janet 91,116  
 Jones, Janis 79  
 Jones, Jo Anna  
 JONES, MR. JOHN P. 7  
 Jones, Junior 61,184,185  
 Jones, Mary 40,113,157  
 Jones, Mary Belle 91  
 Jones, Michael 79  
 Jones, Pamela 79  
 Jones, Pauletta 40,104  
 Jones, Ronald 91  
 Jones, Stephen 79  
 Jordan, Darrell 91  
 Joseph, Gregory 79  
 JOST, MRS. DORIS 13  
 Joyce, Jeanne 91  
 Joyce, Nancy 40,104  
 Jubratic, Marsha 79,137,166  
 Julian, Beverly 91,166  
 Julian, Sylvia 91,168  
 Julian, Wayne 79,168  
 Jump, Sandra 91

— K —

KAIFES, MR. JOSEPH OTTO  
 Kammert, Kathleen 40  
 Kankey, Jerry 91  
 Keal, Jay 92,204  
 Keeth, Verlon  
 Keil, Sherril 92  
 Kelley, Patricia 41  
 Kelley, Patricia 92  
 Kellis, Steve 203  
 Kelly, Karen 40,113,148,164  
 Kelly, Sharon 41,148,159  
 Kelsey, Jerry 79,184,185,189,192  
 Kemmerer, Jean 41,136,148,160,167,206  
 Kemp, Mark 41,132  
 Kenagy, Christopher 41  
 Kennedy, Kenneth 79,199  
 Kennedy, Mike 79,184,189  
 KERR, MRS. JAMES 15

Kerr, Karen 79,137,156,157,206  
 Kester, Cecil 79  
 Kieff, Darrell 79  
 Kilgore, Kenneth 92  
 Kilgore, Ronald 41  
 Kimak, Freddie 41,199  
 KIMBALL, MRS. NJCKI 14  
 Kimsey, Gary 74,143,165,174,179,181,189,192,  
 205  
 Kincaid, Nancy 79  
 KINCHELOE, ELEANOR 16  
 Kinder, Stephen  
 King, Beverly 92  
 King, Duane 92,184,185,196  
 King, Sheryl 41  
 King, Vicki 41  
 Kinne, John 92  
 Kinne, Patricia 41,104  
 Kinnett, Lois 79,138  
 Kirby, Audrey 92  
 Kirby, Fred 41  
 KISTNER, MISS KAREN 11,103  
 KLAMM, MR. ROBERT 11,155  
 KLEIN, MR. JOSEPH 11,174  
 Kleoppel, Jeannette  
 Kleoppel, Mari 41,136,148,232  
 Kleoppel, William 92  
 Klima, Danny  
 Klima, Diann 79  
 Klopfenstine, Gary  
 Knotts, Donald 42  
 Koelling, James  
 Koons, Jeff 203  
 Koons, Randy 42,165,174,179,181,186,189,191  
 Koval, Michael 79,168  
 Kramer, Dennis 92  
 Krattli, Dwight 42,116,117  
 Kratzer, Richard 92  
 Krebs, Francis 92  
 Krebs, George 42,116,117  
 KREEGER, MISS MARY 14  
 Kronhart, Janet 42,110  
 Krueger, Ardis 79,167  
 Kueker, Janice 42,112,132,138,230,231  
 Kuhler, Michael 42,104  
 Kunellis, James  
 Kurl, A. J. 79,204  
 Kurl, June 42,104,112  
 Kuykendall, Linda 79

— L —

LaBruzzo, Teresa 79  
 Lackey, Darlene 79  
 Lackey, Deborah  
 Lahue, Linda 42  
 Lamano, Larry 92,158  
 Lamb, Donald 92  
 Lambert, Eddie 92  
 LAMBRECHT, MR. ROBERT 203  
 Lampton, Larry 42  
 Lampton, Terry 42  
 LANCASTER, MR. JOHN 11,100,101  
 Lance, Jeanie 92  
 Landers, Richard 42,104  
 LANDES, MR. JAMES 16  
 Lane, Larry 92,203  
 Lane, Shirley 43  
 Langford, Harold 92,114  
 Lappine, Bob 92  
 Lark, Everett 79  
 Larkey, Debbie 79  
 Larsen, Hans 43,132,142,146,147  
 Larsen, Kathy 92,166  
 Larson, Kenneth 79,116,185  
 Larson, Laura 43,112,132,157  
 Larson, Pamela 79,111,148,167  
 Lasater, Larry  
 Lascuola, Nina 43,104  
 Latta, Alan 79,203

Latta, Pamela 43  
 Lattimer, Connie 114  
 Lawrence, Steven 79  
 Lawson, James 80,106  
 Lawson, Linda 111  
 Lawson, Pamela 43,115,116,117,132,136,153,154,167  
 Lawton, Rosemary 80,111,138  
 Layman, Sandra 80,111  
 Lee, Charles 43,106,109,122,124,155  
 Lee, Donald 43,104  
 Lee, Kenneth 43  
 Lee, Mary 80  
 Lee, Shawn 92  
 Lefler, Deborah 92,114  
 Leftridge, Ranelle 80,132,212  
 LEIBOLD, MR. VIRGIL 8  
 Leininger, Jorja 43  
 Leonard, Katie 92  
 Leslie, Larry 111  
 Leslie, Richard 80  
 Lester, Linda 43,111  
 Lewellen, Ross 92  
 Lewis, Betty 80  
 Lewis, Brenda 43,122  
 Lewis, Claude 92  
 Lewis, Jean 80,110,148,157  
 Lewis, Kent 92  
 Lewis, Margaret 92,137,157  
 Lewis, Robert  
 Liddle, Janet 44,112,153,159  
 Liddle, Larry 92,204  
 Lightner, Ronald 44,165,174,176,181  
 Lillard, Renee 92  
 Lindmark, John 44,174,176,205  
 Lindsey, Connie 92  
 Lingle, James 44  
 Liryta, John 80  
 Lloyd, Ronald 92  
 Lober, Elizabeth Kay 80,112  
 Lock, Steven  
 Logan, Loretta 44,153  
 Logan, Nancy 80  
 Lomax, Carol 44  
 Lomax, Nancy 92  
 Long, Carl 44,168  
 Long, Elgie 44,111,165  
 Long, Frances 92  
 Long, Gary 80,111  
 Long, Jan 80,141,148,153,157,206  
 Long, Kathryn 80,162  
 Long, Robert 92,116  
 Long, Ruth 80  
 Long, Susan 92,166  
 Lorenz, Rudi 92  
 Losey, Denise 92,114  
 Lovelace, Patricia 44  
 Lovell, Sheila 44,104  
 Lowe, Lois 80,151,162,163,164,167  
 Lowen, Alice 92  
 Lowen, Betty 44  
 Lowen, George 44  
 Lowry, Joe 92  
 Lucklow, Fred 80,111,122  
 Ludlow, Robert 80,205  
 Ludwig, Mark 203  
 Luetien, Kenneth 92  
 Lull, Linda 45  
 Lund, Rob 92,184,185  
 Lundberg, Gary 92,153  
 Lundy, Bob 80  
 Lunnon, Gregory 92  
 Lusby, Mary 45  
 Luther, Mary  
 Lyon, Randy 80

—M—

Mabry, Janice 92,166

Magers, Patrick 80,116,118  
 Maggard, Wanda 80  
 Mahurin, Bruce  
 Mahurin, Linda 80,148  
 Majors, Marsha 80,148,159  
 MALEWSKI, MR. FRANK 11  
 Malewski, Mary 92,118  
 Mallicoar, Norman 45,204  
 Mallinson, Charlene 80  
 Mallinson, Laura 80,132,140,148,164  
 Mallory, Dennis 80,184,185  
 Malmquist, Robert  
 Maloney, Frances 45  
 Mammen, Vicki 45  
 Manchester, Ann 45  
 Manchester, Kent 92,116  
 Mangracina, Nancy 92  
 Manley, James 80,116,117,158,168  
 Mann, Paula 45,104  
 Mann, Steve 92  
 Mannering, Roger 80  
 Manners, Marilyn 45,133,140,218  
 MANWARREN, MR. VERL  
 Maple, Kevin 92,199  
 Marchese, Anthony  
 Marek, Joseph 45,104  
 Marriott, Marjorie 45,107,148,166  
 Mars, Barbara  
 Mars, Thomas  
 MARSHALL, MRS. EILEEN 14  
 Marshall, Gerald 92  
 Marshall, John 45,104  
 Marshall, Ruth 80  
 Marshman, Connie 92,159,164  
 Marston, Margaret 45,111,140,159  
 Martin, Dennis 80  
 Martin, Karen 46,140,155,159  
 Martin, Mina 80,112  
 Martin, Mona 80  
 Martin, Nora 80,113,136,148,153  
 Martinak, Rainer 46  
 Mason, David 92  
 Mason, Joan 92,114,118,156,166  
 Mason, Larry 80,196  
 Mason, William 92  
 MASTEN, BETH 16  
 Masters, Tim 80,142  
 Matney, James 92  
 Matteson, Bob 92  
 Matteson, Jeff 92  
 Mattox, John 80  
 Matton, Linda 46,159,166  
 MAWSON, MISS MARLENE 11  
 Maxwell, Betty 80,140,150  
 May, Debra 92,141  
 Mayer, Pam 80,111,137,159,167  
 Mayer, Sherry 46,111,136,148,159  
 Mayes, Laura 92,157,162,168  
 Mayfield, Carol 92,114  
 Mays, Kathleen 80  
 Mazurak, Christine 46,150,159,164  
 McAfee, Theresa 80  
 MCARTHUR, MR. JOHN 11  
 McBride, Christopher 92  
 McBride, Randy 92  
 McCale, Edward 46  
 McCarrroll, Duffey 74,80,102,142,165,205  
 McCarrroll, Lynn 46,148,159,164,166  
 McCarthy, Janice 92  
 McCarthy, Michael 46  
 McCarty, Kris 92,166  
 MCCARTY, MRS. LINDA  
 McCay, Barbara 46,110,166  
 McChesney, Edward  
 McChesney, Wilma 80  
 McChristy, Ronald 80,102,143,205  
 McClain, Bob 92  
 McClain, Mike 46,110,111,133,142,148,153,165  
 McClain, Michael 46  
 McClenahan, Barry 46,134,142,148

McClure, Gary 80,205  
 MCCLURE, MRS. ISABLE 11  
 McClure, Mike 165  
 McComas, Claude 92  
 McCormick, Price  
 MCCOY, MR. HERB 11,174  
 MCCOY, MR. JOHN ROBERT 11,204  
 McCready, Patricia 47,115  
 McCrosky, Bonnie 92,116,157  
 McCulloch, Michael 92,114,118  
 McDaniel, Eunice  
 McDaniel, Eunice  
 McDaniel, Eunice  
 McDaniel, James  
 McDaniel, Patsy  
 McDaniel, Randall 80  
 McDaniel, Richard  
 McDaniel, Robert 80  
 MCDONALD, MR. FRED 11  
 McDowell, Beverly 47,111,159,167  
 McDowell, Ken 47,100,101,122,124,134,142,153  
 McElwee, Cynthia 80,111,148  
 McEnroe, Paul 80  
 McFall, Wendy 92  
 McFarland, Donnie 92,111  
 McFarling, Paula 47,107,118,136,148,149,168  
 McGee, James 80  
 McGhee, Steve 47  
 McGinnis, Clarence 47,104  
 McGinnis, Raymond 92  
 McGinty, Michael 47,148,153,165,205  
 McGraw, Dan 92  
 McGuire, Candy 47  
 McGuire, Constance 80,111  
 McInteer, Lorna 92  
 McInturff, Sue 47  
 McKee, Gary 47,165,174,176,181,186  
 McKenzie, John  
 McKim, Robert 92,143,199  
 McKinley, Charles 47  
 McKinney, Connie 93,159  
 McKinney, Wayne 80  
 McLallen, Jan  
 McLane, Janet 47,111,140,218,224  
 McLaughlin, Rebecca 80  
 McManigal, Gloria 80  
 McMullen, Donna 48,100,101,138,153,161  
 McMurray, Donald  
 McMurry, Cindy 93  
 McMurry, Sheila 48,164  
 McNeill, Rodney 48,151,158  
 McNeill, Ronald 48,148,151,158,160  
 McNeill, Teresa 48,107,133,140,149,155  
 McNulty, Don 93  
 MCPHERSON, MRS. DONNA 12  
 McReynolds, Gary 80  
 McVay, Billie 80,162  
 Mead, Tim 93  
 Meade, Mary Ann  
 Meador, Cynthia 48  
 Meador, Don  
 MEADOWS, MR. RAYMOND 12,133  
 MEANS, MRS. LOIS 12  
 MEDINA, MR. JOSEPH 12,151  
 Medley, Peggy 93,159  
 Meier, Jacqueline 48,116,162  
 Melton, Lawrence 93  
 Meng, Dixie 93  
 Merriott, Bob 80,184  
 Merriott, Katherine 48,111,113,148  
 Mertell, John 80  
 Mertell, Karen 93,154  
 Mertell, Lynette 48,149  
 Messer, Gail 81  
 METZ, EFFIE 16  
 Meyer, Rebecca  
 MEYER, VAL MARIE 16  
 Meyers, Joyce  
 Michaels, Linda 81  
 Middaugh, James



Middaugh, Jerry 93  
 Middaugh, John  
 Miles, Jan 48  
 Miller, Belinda 48  
 Miller, Beverly 49,100,101,108,122,124,153,155,  
 161  
 Miller, Cheryl 49,112,148,150  
 Miller, Deborah 81,111,149,157  
 Miller, Deborah 81,112,159  
 Miller, Dennis 81,143,165,174,179,181,186,196,  
 205  
 Miller, Donna 93,166  
 Miller, Edward 93,204  
 Miller, Ella 93,114  
 Miller, Frank 81,199  
 Miller, Hal 81  
 Miller, Jackie 93  
 Miller, Janis 49  
 Miller, Michael 81  
 Miller, Nancy 93  
 Miller, Robert 93  
 Miller, Shirlee 93,157  
 Miller, Steven 81  
 Miller, Steven  
 Miller, Vicki 49,159  
 Miller, William 93  
 Milligan, Denis  
 Millikin, Larry 81  
 Mills, Brenda  
 Mills, Steve 81,162,174,182  
 Millsap, Linda 49,154,164  
 Minear, Melissa 81,136,148,153,167  
 Minnick, Robert  
 Minnick, Sherry 49,104  
 Minter, Danny 81  
 Minzes, Dennis 81  
 Misner, Pat 49,111,133,156,166,167,206  
 Mitchell, Barbara 93  
 Mitchell, Janet 49,111,133,140,174,211,224  
 Mitchell, Mike 49,148  
 Mittelstadt, Judith 49,111  
 Montgomery, Dennis 49  
 Moody, Deana 49  
 Moore, Candice 81  
 Moore, Frank 203  
 Moore, Harriet 50,115,116,117  
 Moore, Janet  
 Moore, Kathie 93  
 Moore, Kenneth 81,174,180,199  
 Moore, Mikelette 50,111  
 Moore, Vonnie 93,149  
 Morely, Malcolm  
 Morgan, Claudia 93,166  
 Morgan, Debbie 93  
 Morgan, Richard 50  
 Morgan, Vicki 81  
 Morris, Gary 204  
 Morris, Gerald 81  
 Morris, Larry 93  
 MORRIS, MR. ROBERT 12  
 Morris, Roger 81  
 Morrison, Nancy 50  
 Moses, Sally 50,100,101  
 Mosley, Glen  
 Motley, Jerry 117  
 Mouse, Jamie 93,168  
 Mouse, Pat  
 Mrdjenovic, Alex 93  
 Muff, Russell 81,111  
 MULLEN, MRS. MARGARET 12,151  
 Mullendore, Mark 93  
 Mullikin, Deborah 81,112  
 Mullikin, Larry  
 Munden, Gilbert 50,163  
 Munden, Marcia 93  
 Munjak, Dennis 50,174,177  
 Munoz, Kenneth  
 Munson, Elizabeth 93  
 Munson, Judy 93  
 Murphy, Darrell 50,105

Myers, Gary

—N—

Narramore, Lana 50  
 NASH, MR. RICHARD 16  
 Nash, Sandra 50  
 Nast, Angela 50,149  
 Nast, Belinda 51  
 Nations, John 81  
 Nations, Judith 51,105,162  
 Nations, Sandy 159  
 Neece, Charles  
 NEECE, LERA 16  
 Neece, Wayne 81  
 Neil, Dennis 51,111,132,142  
 Neil, Edward 81  
 Neil, Tonya 93,132,139  
 Nelligan, Debbie 93  
 Nelligan, Scott 81  
 Nelson, Donald 51,158  
 Nelson, Doug 93  
 Nelson, Shelley 81,114,152,154  
 Nelson, Sherril 81  
 Nelson, Steve 93  
 Netherton, Thomas 93  
 Neumann, Kathy 93,166  
 Newby, Diana 51  
 NEWTON, MR. JOSEPH 16  
 Newton, Sheila 159  
 Nicholson, Janet 51,105  
 Nichols, Nancy 51,102,107,159,163  
 Nickerson, Charles  
 Nicolaisen, Donna 51,111  
 Nicholl, Robert 93  
 Niemann, Ronald 51  
 Njegovan, Gina 93  
 NJEGOVAN, MRS. MIKE 15  
 Noble, Billy 51  
 NOBLES, MR. WILLIAM  
 Noland, Frosty 81  
 Noland, Louis 51,165,174,178  
 Noland, Lyla 93,114,116  
 Noland, Starlyn 51,167  
 Norland, Margaret 52  
 Norland, Peggy 150  
 Norman, Vicki 81  
 Novak, James  
 Nystrom, Carl 93

—O—

Oberhelman, Jackie 93  
 Odum, Florence 52  
 O'Donnell, Cheryl 93  
 Ogle, Barbara  
 O'Guin, Connie 93  
 Oleksy, Thomas 81  
 Olinger, Charles 52,151  
 Olivares, Henry 93,185  
 Olivares, Mary 52,149  
 Oliver, Ann  
 Oliver, Bill 52,148  
 Oliver, Linda 52,105,112  
 Oliver, Thomas 81  
 Olson, James  
 O'Neal, David 93  
 O'Neal, Michael 52,165,174,178,189,191  
 O'Rear, Gregory 81,184,185  
 Osborn, Sonya 93  
 Overbeck, Earl 52  
 Overbeck, William  
 Overton, Jerry 52  
 OVERTON, MRS. MARY 15  
 Overton, Peggy 93,168  
 Owens, John 81,165,174,180,181,186,203  
 Owings, Duaine 93  
 Oyler, Keith 81

—P—

Pace, Nancy 52,100,101,134,138,148  
 Paddock, Rick 93  
 Painter, Carol 93,159  
 Pallo, Kathleen 52  
 Palmer, Charles 52  
 Parcel, James  
 Pardee, Sherry 81  
 Parker, David 93  
 Parker, Donald 53  
 Parkes, James 53  
 Parkes, Roger 53,158,160  
 Parlier, Sharon 81  
 Patr, Joyce 93,132,141  
 Parr, Terry 81,132,140  
 Parr, Vicki 93,132,141,153  
 Parrino, Phil 93,132,184,184  
 Parrish, Ann 81  
 Parrish, Carla 53  
 Parrish, Robert 93  
 Parrish, Sue 105,112  
 Paschall, Becky 81,137,148,159  
 Patrick, Linda 81  
 Patterson, Peggy 93  
 Patton, Melvis 81,148  
 Paul, Robert 204  
 Pauley, Gail 93  
 Paxton, Dorothy 94,133,157  
 Payton, Gary 81,124,132,143  
 Pearce, Patrick 81  
 Pearman, Paul 53  
 Peden, Stephen 81  
 Peery, Anita 53,113,150  
 Pence, Gary  
 Pence, Joyce 81  
 Pence, Lynda 53  
 Penner, Brenda 53,100,101,110,111,138,166,167  
 Pennington, Charles 81  
 Pennington, Georgia 53,111,159  
 Pennington, Mike 81  
 PERKINS, MISS MARLYS 12  
 Pester, Paul 93  
 Pester, Robert 53  
 Petersen, Paul 53,168  
 PETERSON, GLADYS 16  
 Pharis, Linda 81,109,112,155  
 Pharriss, Debbie  
 Phelpps, Karen 53,105  
 Phillips, Terry 93  
 Philyaw, Lynn 54,107,137,168,212  
 Phipps, Barbara 81,163,167  
 PHIPPS, MRS. NADINE 14  
 Pickerill, Alice 54,112  
 Pickett, Frances 54,151,152,159  
 Pickle, Shirley 93  
 Pierce, Dennis  
 Pierson, William 81  
 Pittman, Glenda 93  
 Pixler, Freddie 93,185  
 Place, Donna 54,113  
 Place, Susan 54  
 Plank, Patricia 93,167  
 Pleacher, David 81  
 PLISOWSKI, MISS ANNIE 12  
 Poindexter, Donald 93,182,194  
 Poindexter, Linda 81  
 Polito, James 81,168  
 Polston, Donna 93,114,139,148  
 Polston, Linda 54,111,148,154  
 Poore, Joey 54  
 Porter, Frank 81  
 Porter, Joyce 81  
 PORTER, SHERMAN 16  
 Pott, Suzanne 93,141  
 Potter, Rodney 54  
 Potter, Sharon 93  
 Potts, Lance 81  
 POWELL, MRS. FRANKIE 15  
 Powell Honey Bee 54,110,111,118,136

Powell, James 93,116,117  
 Powell, Marty 93,116  
 Powell, Virginia 93  
 Powell, William 174,178,203  
 Powers, Sally 54,111,122,132,136,148,155,160  
 Pratt, Earl 54  
 Price, Craig 93  
 Price, David 81,168,205  
 Price, Edward 82  
 Price, Lavern  
 Price, Linda 93,167  
 Price, Patricia 54,150,159  
 Price, Ronnie 93  
 Prichard, Nancy 55,138  
 Priemer, Carrie 93  
 Priest, Curtis 94,184,196  
 Prock, Janiece 82,139,148  
 Promberger, Ronald  
 Provence, Claudia 55,138,232  
 Prude, Priscilla 169  
 Pryor, Terry  
 Pugh, David 82  
 Pule, Frank 82  
 Pummill, Clayton 94  
 Pyle, Dudd  
 Pyle, Nancy 94,112

—Q—

Quatrocky, Cecelia 94,107  
 Queen, Dennis 55,165,174,180,181,189,190,236  
 Quinn, Cheryl  
 Quinn, Don 82,111

—R—

Rae, Nancy 82,148,159  
 Ragan, Linda 94,166,206  
 Rahe, Raymond 94  
 Rahe, Ronnie 82  
 Rains, Linda 82  
 Rajala, Georgia 55  
 Rajala, Robert 94  
 Ralafor, Gary 94  
 Ralston, Rita 94,166  
 Ramel, Michael 94,199  
 RAMIREZ, MR. RAMON 143  
 Ramirez, Elizabeth 82,113,152  
 RANDOLPH, MRS. LILLIAN 12  
 Ransier, Deborah 94  
 Raps, Melody 83  
 Raps, Nyla 55,167  
 Ratchiff, Cyrus 82  
 Rawlings, Sherry 94,114,117  
 Ray, Gerald 94  
 Ray, Ronnie 82  
 Reavis, Janice 94  
 Reavis, Randall 82  
 Redford, Dean 55,162,163  
 Redford, Sherry 82  
 Redings, Mary 82  
 Reeder, Bob 55,111  
 Reeder, Mark 82,111  
 REEK, MISS DORIS 12  
 Reese, Beverly 94,167  
 Reeves, David 94  
 Reeves, Vicki 82,111  
 Reinhart, Donna  
 Remagen, Cheryl 82  
 Renfro, Velma 94  
 Rengel, James 94  
 Renick, Beverly 55  
 Renick, Jeanette 94,116,164  
 RENNER, MRS. IRENE 12  
 Renshaw, Larnie 94  
 Reser, Stephanie 55,124,167  
 Reynolds, John 82,165,174,177,181,203  
 REYNOLDS, MRS. MERTHA 12

Rhoades, Bill 55,142,165,174,176  
 Rhoads, Stephen  
 Rhule, Gerald 82  
 Rhymer, Susan 82  
 Rice, Beverly 55,107,113,133,148,160  
 Rice, Edith 151,154  
 Rice, Ernest 94  
 Rice, Shirley 94  
 Ricek, Edith 82  
 Richardson, Johnny 55  
 Richardson, Mickel 94  
 Rickett, Marcia 168  
 Ridings, Mary  
 Riffle, Rita 56  
 RIGGS, MR. HOMER T. 12  
 Riley, Bonnie 82  
 Riley, Glenda  
 Rincker, James 82  
 Rinehart, Robert 82  
 RING, MR. J. D. 12  
 Ritz, Roxie 169  
 Roberts, Barbara 94,168  
 Roberts, Betty 94  
 Roberts, Edward 82  
 Roberts, Francis 94,184,185  
 Roberts, Gary 94  
 Roberts, Peter 56  
 Robertson, Ray 94,184,185  
 Robinson, Julie 82  
 Robinson, Teresa  
 RODGERS, MRS. MAUDE 13  
 Rogers, Alan  
 Rogers, Linda  
 Rogers, William 56  
 Roller, Kathleen  
 Rolston, Karen 82,151,167  
 Romesburg, Raymond  
 Roper, Rita 56,106,112  
 Rose, Linda 82  
 Rose, Pat 94,184,196,199  
 Ross, George  
 Ross, Joy 111  
 Rothove, Cindy 56,113,148,159  
 Round, Michael  
 Rowe, Martha 112,151  
 Rowlett, Randy 94  
 Rudzik, Joseph 56,109,155  
 Ruff, Marsha 94,114,154  
 Runion, Paula 94  
 RUNYON, VALDA 16  
 Rupert, Edward  
 Rusco, Kathleen 56,150  
 Rush, Jerry  
 Russell, Joyce 56,112  
 Rutledge, Bonnie 56,109,140,148,155,159,224  
 RYAN, MRS. C. LOYD 15  
 Ryan, Marcus 94,204  
 Ryan Patrick 94  
 Ryan, Stephen 82,111,133,143,165,184,189,192,205

—S—

Sajben, Daniel 56  
 Sanchez, Joe 56,165,174,179,199  
 Sanchez, Marshall 82,184,199  
 Sanders, Eddie  
 Sanders, Gerald 94,204  
 Sanders, Linda 82,133,141,160  
 SAPP, MR. DAVEY 16  
 Sappenfield, Sue 56  
 Sartain, Teddy  
 Satterfield, Dorothy 94  
 Sawvell, Vicki 94  
 Sawyer, Robert 82  
 Saxon, Barcey 82  
 Saxon, Virdis  
 Sayers, Diana 94  
 Sayers, Patricia 57,105  
 Schmalfeist, Diana 94

Schaumberg, Joyce 57  
 Schempf, Mary 57,150,153,157  
 Scherer, Mark 82,165  
 Scheret, Sandra 57,100,101,111,136,148  
 Schmidt, Janet 82,137,148,150,159,167  
 Schmidt, Patty 82,166  
 Schnelle, Aaron 94,114  
 Schrick, Thomas 82,143,165,168,174,180,181,186,199  
 Schulte, Henry  
 Schulte, Mary  
 Schuster, Carol 82  
 Scott, Diane 57,114,148,154,166  
 Scott, Greg 57,158,160  
 Scott, Raymond 94  
 Scott, Rodney 57,111  
 Scrogin, Mary 57,100,101,133,140,149,224,232  
 Searcy, Jody  
 Seidelman, Richard  
 Seward, Joseph 82  
 Seward, Kevin 94  
 Seward, Sheila 94,139,166  
 Sexxe, Sue 169  
 Shackleton, Phillip 82,116,117  
 Shaeerer, Virginia 94,114  
 Shanks, Marilyn  
 Sharkey, Rainelle 57  
 Sharkey, Randy 94,114  
 Sharp, Vicky 94,166  
 Shaw, Charles 57  
 Shaw, Janet 82,141,167  
 Shawgo, Gayle 94  
 Shields, Larry 82  
 Shields, Pam 57,149,153  
 Shiffer, Georgia 57,148,153  
 Shinkle, Linda 82  
 Shipley, Kendall 94,141  
 Shipley, Stephanie 82,212  
 Shippy, Steven 82  
 Shir, Dan 58  
 Shivers, Lloyd 82  
 SHOCK, MRS. BETTY 14  
 Shomer, Jerry 58  
 Shomer, Vicki 94,114,116  
 Shook, Norma 94  
 Shook, William 58,105  
 Shore, Linda 94,159  
 Short, James 94  
 Short, Linda 114  
 Showers, Helen 58,111  
 Showers, Thomas 82,106,114  
 Shubkagel, David 82,168  
 SHULL, MISS EHELE MAE 8  
 Shull, Jean 106  
 Shull, William 82,143,158,205  
 Shumate, Charles  
 Shumate, William  
 Shuttleworth, Kenneth 58,111  
 Siglar, Dan 94  
 Simmons, Diane 94  
 Simmons, Jeffrey 58  
 Simmons, Ronald  
 Simmons, Steve 94,204  
 Simon, Judy 58  
 SIMONIE, MR. CARL 13  
 Simons, Jacqueline 94  
 Simons, Mike 94  
 Simons, Ronald  
 Simpson, Betty 58  
 Simpson, Haven 94  
 Sirginous, Patricia 82,112  
 Six, Donna 82  
 Skutt, Sara 169  
 Slankard, Karen 82,111  
 Slanko, Suzanna 58  
 Slape, Larry  
 Slape, Linda  
 Slape, Thomas 94  
 Slayton, Daniel 82,118,185,199  
 Sloan, Gregory 58



Sluter, Ernest 82  
Small, Gloria  
Smalley, Kathy 82,166  
Smeltzer, Lois 94  
Smiddy, Michael 94,184,185  
Smiddy, Vicky  
Smith, Caroline 94  
Smith, Charles 58,199  
Smith, Clyde  
Smith, David 94,203  
Smith, Dianna 83,159  
Smith, Donald 82,114  
SMITH, MR. D. R.  
Smith, Gail 94  
Smith, Ginger 94,115  
Smith, James 94  
Smith, Janis 84  
Smith, Jo Ann 94,114,166  
Smith, Jo 167  
Smith, John 94  
Smith, Judith 83,113  
Smith, Karlyn 94  
Smith, Kenneth 58,106,108,155  
Smith, Lynda 94  
Smith, Margaret 83  
Smith, Marianne 94,114  
Smith, Marilyn 94,148,166  
Smith, Michael D. 83  
Smith, Michael E. 83  
Smith, Robert 83  
Smith, Sandra 95  
Smith, Skip 95  
Smith, Stephen 196  
Smith, Susan 59  
Smith, Thomas 59  
SMITH, MRS. VIVIAN 14  
Smothers, Cathirene 95  
Smothers, LaCressia 59,105  
Smothers, Ricardo 83  
Sneed, Elaine 83  
Sneed, Rebecca  
Solomon, Vonnice  
Snell, Dennis 59  
Snelling, Terry  
Snow, Kenneth 59,168  
SNOW, THELMA 16  
SOAPES, MRS. CLEO 13  
Soffray, Gary 59,105  
Sooter, Deborah 83  
Sooter, Lisa 95,137,148,156,157,206  
SOUDER, MRS. ARNOLD 15  
Souder, Karl 83,142  
Soule, Ronald 83  
Sousley, Rickey  
Souttee, Celeste 95,156,166  
Spencer, Danny  
Spencer, Danny  
Spencer, John 83  
Spencer, Karen 59,111,166  
Sperry, Brent 59  
Spillman, Richard 83,116,153,184,185  
Spor, Dianna 95  
Spor, Linda 83,112  
Spor, Marie 59  
Spor, Patsy 113  
Spradlin, Roy 59,165,189,190,195,236  
Sprague, Helena 59  
Springer, Lonnie 83  
SPRINGER, MRS. MERLIN 15  
Sprouse, Brenda 95  
Sprouse, Rosalie 59  
Stagg, Kathleen 95,114  
Stain, David 83  
Stain, Mary 83  
Stalnaker, Nancy 83,111  
Stanley, Charles  
Stanley, Darwin 60,106,108,148,155  
Stanley, Keith 95,165,204  
Stanley, Leora 83  
Stanley, Linda 60

Stanton, Mark 95  
Stanton, Patricia 95  
Staples, Gary 83,116  
Stark, James 83  
Stark, Jerald  
Starks, Smauel 95,184  
Staton, Alan 83  
Stears, James 83  
Stegge, Robert 95,106  
Stephens, John 95  
Stephens, Mona 95,148,166  
Stephenson, Donna 95,114,166  
Stephenson, Marcia 60,106,109,122,124,155,162  
Steuber, Virgil  
Stevens, Helen  
Stevenson, Stephanie 95,139  
Stewart, Douglas 60,163,165,204  
Stewart, Julie 95,137,166  
Stewart, Linda 95,106  
Stidham, Joseph 83  
Stiffler, Janet 95  
Stigall, Richard 60  
Stitt, Margo 95,118,157  
Stitt, Sarah 83  
Stiverson, Clayton 83  
Stiverson, Glenda  
Stolechrismus, Grinchthat 169  
Stone, Paul 83,117  
Stover, Beckey 95  
Stover, Johnny 83  
STRANGE, MR. CALVIN 16  
Strange, Linda 60,114  
Stringbert, Sandra 83,148,152  
Stringer, Gary 95  
Strohm, Linda 95,148  
Struchtemeyer, Wanda 60  
Stuart, Cynthia 60  
Stumfoll, Robert 83  
Stumpf, Vickie 60  
Sullins, Phillip 60  
Sullivan, Bonita 95  
Sullivan, Sarah 60,105  
Sumner, Chris 60,105  
Sutton, Danny 61,111,142,165,174,176,236  
Sutton, Gary 95,118  
Shomer, Kenneth  
Swafford, Loma 61,105  
Swafford, William 95  
Swamp, Janet 95  
Swamp, Sallie  
Swarm, James  
Swarm Steve 61  
Swearingen, Stephen 95  
Sweedon, Susan 61  
Swihart, Nancy 95,159  
Swihart, Susan 61  
Swyhart, Richard 95,114

—T—

Taber, Mike 95  
TABOR, MR. MAURICE 16  
Tagtmeyer, Karen 95  
Tally, Jon 95,116,184,204  
Tambourine, Trixy 169  
Tatum, Mary 83,112,115  
Tatum, Patricia 61,112,113  
Taylor, David 95  
Taylor, Deborah 83,117,153  
Taylor, Mary 83  
TAYLOR, MRS. MILTON 15  
Taylor, Pamela 95  
Taylor, Roger 83,116,117,158  
Taylor, Ronald 95  
Taylor, Shirley 95  
Taylor, Susan 83  
TENNYSON, MRS. CARL 15  
Tennyson, Leslie 95,137,157,166  
Terrazas, Lupe 61,174,211

Teters, Anita 83  
Thirstrup, Gregory 83  
Thomas, Floyd 95  
THOMAS, MRS. JOSEPHINE 14  
Thomas, Susan 83  
Thomason, Deborah 95  
Thompson, James 61,105  
Thompson, John  
Thompson, Randy 95,117  
Thompson, Sandra 95,158,168  
Thompson, Sandra  
Thompson, Sharon  
Thompson, Vicky  
Thomson, Brad 83,158,204  
Thorne, Dorothy 95  
Thorne, Margaret 61  
Thornton, Janice 61,102,111,136,148,159,167  
Thorp, Donna 83  
Thurman, Cindy  
Thurman, Glenda  
Thurman, Kathy 61  
Thurman, Larry  
Thurman, Sue 61,105  
Tilden, Shirley 95  
Timberman, Mary 95,166  
Timberman, Roy 62,160  
Timko, George 95,196  
Tittsworth, Donna 62,113  
Tobin, Bruce 106,184,185  
Todd, Jessie 83  
TOEPFER, MR. JAMES 13  
Tolbert, Terry 62,105  
Tompkins, Gary 83,148,151,204  
Tormena, James 62  
Tosser, Jim 95,184,185,196  
Tosser, Ronald 83  
Townsend, Randy 62  
Tracy, Brent 62  
Trail, Nancy 83,112  
Trapp, Joseph 83,199  
Travers, John 62  
Travis, Ronald 62  
Trenchard, Tom 83  
Trenchard, Jim 205  
Tripp, Denise 62,105  
Tripp, Diane 95  
Tripp, Donald 95  
Troll, Trudy 169  
Trotter, Dianne 113  
Troy, Jerry  
Tryon, Gene 62  
Tryon, Thyra 62  
Tulloch, Charles 62  
Turner, Bruce 83  
Turner, Delpha 95,159  
Turner, Lige 95  
Turner, Michael 63,108,155  
Turner, Stewart 83,168  
Turner, Suzette 83  
Tuttle, Keith 95,185,203  
Twyman, Tom 83  
Tyner, Mark 95  
Tyree, James 95

—U—

UMSTATTD, MR. WILLIAM D. 13  
Upham, Sherry 83  
Uptergrove, Brenda 63  
Uptergrove, Diana 95  
Ustler, Mark 95,204  
Utterback, Kathy 63

—V—

Van Bibber, Michael 63,118  
Van Biber, Janet 95  
Van Biber, Judith 83

Vandaveer, Carol 95  
VANDAVEER, MRS. D. W. 15  
Vandenbos, William 95  
Van Pelt, Nancy 63,100,101,140,174,210,216,217  
Van Trump, Vicki 83,132,140  
VARDYAN, MR. WILLIAM  
Van Winsen, Alice 83,148,151,164  
Vaughan, Michelle 148,154,159  
Vaughn, Sandra 83,112  
Vermillion, Fred 95  
VERMILLION MR. JIM D.  
Via, Virginia 95  
VILES, MRS. HELEN 13  
Villano, Christine 84,113  
Villano, Michael 63  
Visnick, James 84,203

## —W—

Wachs, Mike 63,158  
Wade, David 84  
Wade, Edward 84  
Wade, Thomas 84,204  
Wagnon, Alleen 63,115  
Wagnon, Danny 84  
Wainright, Dennis 95,116,204  
Waits, Terry 95  
Walker, David  
Walker, Joyce 95,114,118  
Walker, Judith 84  
Walker, Linda 95  
Walker, Sandra 95,159,167  
Wallace, David  
Wallace, Dorothy 84  
Wallace, Dorothy  
Wallace, Phillip 95,184,185  
Wallander, Patricia 84,167  
Waller, Carolyn 63  
Walter, Helen 84  
WALTER, LURINE 16  
Walter, Philip 84,164,168  
Walter, Rodney 84  
Walters, Helen  
WALTERS, MRS. HUBERT 15  
Walters, Patti 84,107,138,160  
Walters, Steve 95,116  
Ward, Cheryl 63  
Ward, Ted 84,184,185  
WARDEN, MR. LEWIS 13  
Warman, Carol 63,162  
WARNER, MR. LOUIS 13  
Warnken, Kenneth 95  
Warren, Gail 63,122,148  
Warren, Linda 84,122,124,139  
Warren, Steve 95,116  
Waterworth, Joyce 96  
Watts, Cheryl 64,100,101,134,136,174,210,232  
Watts, Diana 117,148,166  
Way, Janean 84,112,167  
Weakley, Gail 96  
Weakley, Kathleen 64  
Weatherman, Madge 64,164  
Weaver, Keith 96,204  
WEAVER, MR. WILLIAM 13  
Webb, Beverly 84  
Weber, Kathleen 84,148,149  
Weir, Brenda 96,167  
Weisiger, Jim 64,153,164  
Welch, Christena 84  
WELCH, MRS. ELLEN  
Welch, Jerry 64,142  
Welch, John 96  
Welch, Kenneth 64,151,165,204  
Welch, Julie  
Welch, Lahsha 84  
Welch, Mark 84,143  
Wenzel, Mike 96,124  
Wesner, Gary 84  
Westergard, Horton

Westwood, Walter 64  
Wheaton, John 84,149,168,184,205  
Wheeler, Deborah 64,113,218  
Wheeler, Jo Ann 84  
Wheeler, Sidney 84  
WHELAN, MISS CAROL 13  
Whisewand, Terry 95  
WHITE, MISS ALICE 13  
White, Clifford  
WHITE, MRS. KENNETH 15  
White, Larry 96  
White, Lynda 64,107,138,159,174,211,224  
White, Pamela 84,110,168  
White, Wayne 64,111  
WHITEFORD, MISS MARGARET 14  
WHITESELL, MRS. ANNE 119  
Whitbeck, William 96  
Whitworth, Connie 96,164  
Wilcox, Stephen 64  
Wilcox, William 84  
Wild, Dennis  
Wilhelm, William 84  
WILKERSON, MISS ANN 13  
Wilkes, John 96,203  
Wilkes, Ruth 64  
Wilkins, Jody 96  
Williams, Betty 65,105  
Williams, Bill 84  
WILLIAMS, MRS. CADE 14  
Williams, Charles  
Williams, Connie 65  
Williams, Julie 96,167  
Williams, Kelvin 84  
Williams, Leslie 96  
Williams, Michael  
Williams, Patricia 96  
Williams, Phyllis 96,166  
Williams, Vernon 96  
Williamson, Dennis 84  
Williamson, Mike 84  
Willis, Linda 96,166  
Willis, Sandra 96  
Wilson, Betty 84,105  
Wilson, Billie 96,114,139,148,166  
Wilson, Billie  
Wilson, Chris 84,111,168  
Wilson, Deborah 96  
Wilson, Diana 65,105  
Wilson, Dorothy  
Wilson, Edward 84,184,185,203  
Wilson, Gary 65  
Wilson, James 65,105  
Wilson, Jeani 65,115,136,162,163,164,166  
Wilson, Jimmie 96,117  
Wilson, Kathleen 96  
Wilson, LaDonna 96,114,157  
Wilson, Larry 65  
Wilson, Larry 84  
Wilson, Mary Ann 96  
Wilson, E. Melvin 96  
Wilson, Neil 96,124  
Wilson, Paul  
Wilson, Peggy 96  
WILSON, RUTH N. 16  
WILSON, RUTH W. 16  
Wilson, Sandra 96  
Wilt, Michael 84  
Windhorst, Dayna 96  
Winder, Nancy 84,139,212  
Winfrey, Marlene  
Winfrey, Ruth 84,148,164  
WINFREY, MR. WALTER 16  
Wingo, Joe 65  
WINGO, MRS. NORMAN 15  
Wingo, Sharon 84  
Winkler, Dennis 84  
Winkler, Linda 65,105  
Winn, Pamela 84,107,118,151  
Winters, Pamela 65,159  
WISDOM, MR. ROBERT

Wisniewski, Donna 65,136,164  
Wittman, Kyle 96,184,185  
Wolf, Edward 65  
Wolfe, Bobby 96  
Wolfe, Donald 84  
Wolfgeher, Mary 84,164  
Wolverton, Steve 84  
Wornack, Edward  
Wood, Howard 66,105  
Wood, Kevin 96  
Wood, Rebbie 66,118,140,174,210,218,222,223  
Wood, Steven 84  
Woodall, Jeannie 96  
Woodall, Letha 84  
Woodall, Mildred  
Woodard, Randall 84,165,204  
Woodard, Victoria 66  
Woods, Larry 66,106,109,155  
Woods, Roger 204  
Woods, Rolland 66  
Woods, Sharon 96,166  
Woody, Roger 96  
Woolery, Cheryl 84  
Woolf, Steven 66,133  
Worley, Cheryl 66,149  
Worley, Connie 96,137,149  
Worley, Dorothy  
Worley, Harry  
Worley, Paul 84,118  
Wormack, Edward 84  
Wright, Darrell  
Wright, David 66  
Wright, Dennis 96  
Wright, Jon 96,116,184,185  
Wright, Pamela 96,114,166  
Wright, Pamela 96,148  
Wright, Patricia 66,148  
Wright, Ricky  
Wyatt, Gary 96,204  
Wynn, Deanna 66,105  
Wynn, Deanna 66,105  
Wyno, Willy 169  
Wyrick, Ralph 84,102,132,174,177

## —Y—

Yant, Sheryl 96,107,118,148,168  
Yarnall, Kenison 158  
Yates, Kenneth 96  
Yates, Scott 96  
YEAGER, MR. WILLIAM T.  
Yelton, Rick 96  
Young, Dana 96  
Young, Diane 84,157  
Young, Galen 66,165,168,174,179,181,186,199,236  
Young, Krisna 66  
Young, Norman  
Young, Patrick 184,185  
Youngblood, Janna 84,137,155

## —Z—

Zackula, Jan 96,137,148,166  
Zackula, Susan 96,206  
Zander, Diana 96  
Zander, Earline 84  
ZANDER, MRS. JOHN 15  
Zander, Rick 96,204  
Zeiler, Susan  
Zeller, Betty 96  
Zevecke, Jerry 84  
Zornes, Gerlad  
ZUBER, MR. WALTER 203  
Zuler, Sue 84





**WALTHAM**

Manufactured & Sold by  
**WALTHAM**  
Waltham, Mass., U. S. A.

