



'61

FALCON

1925



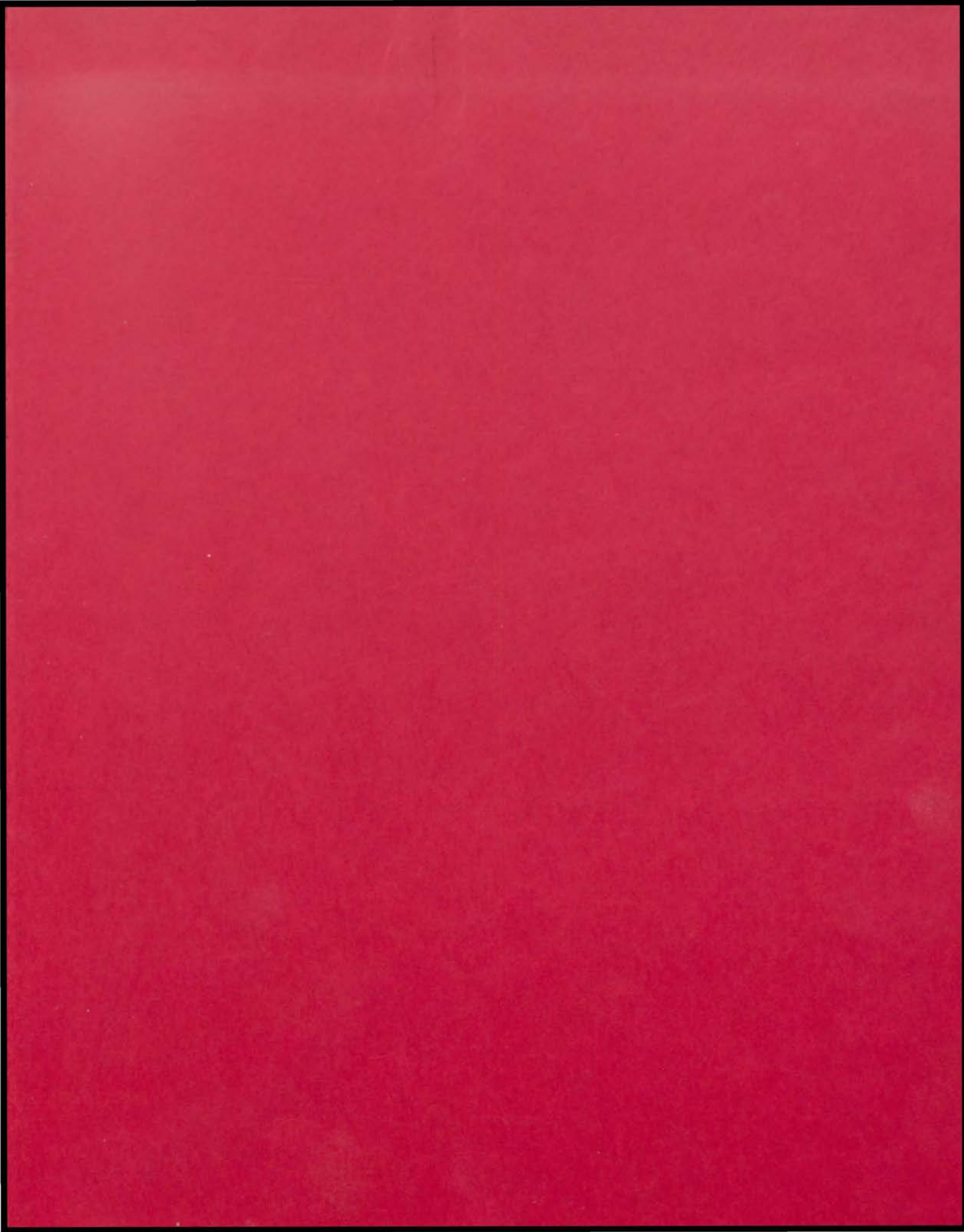

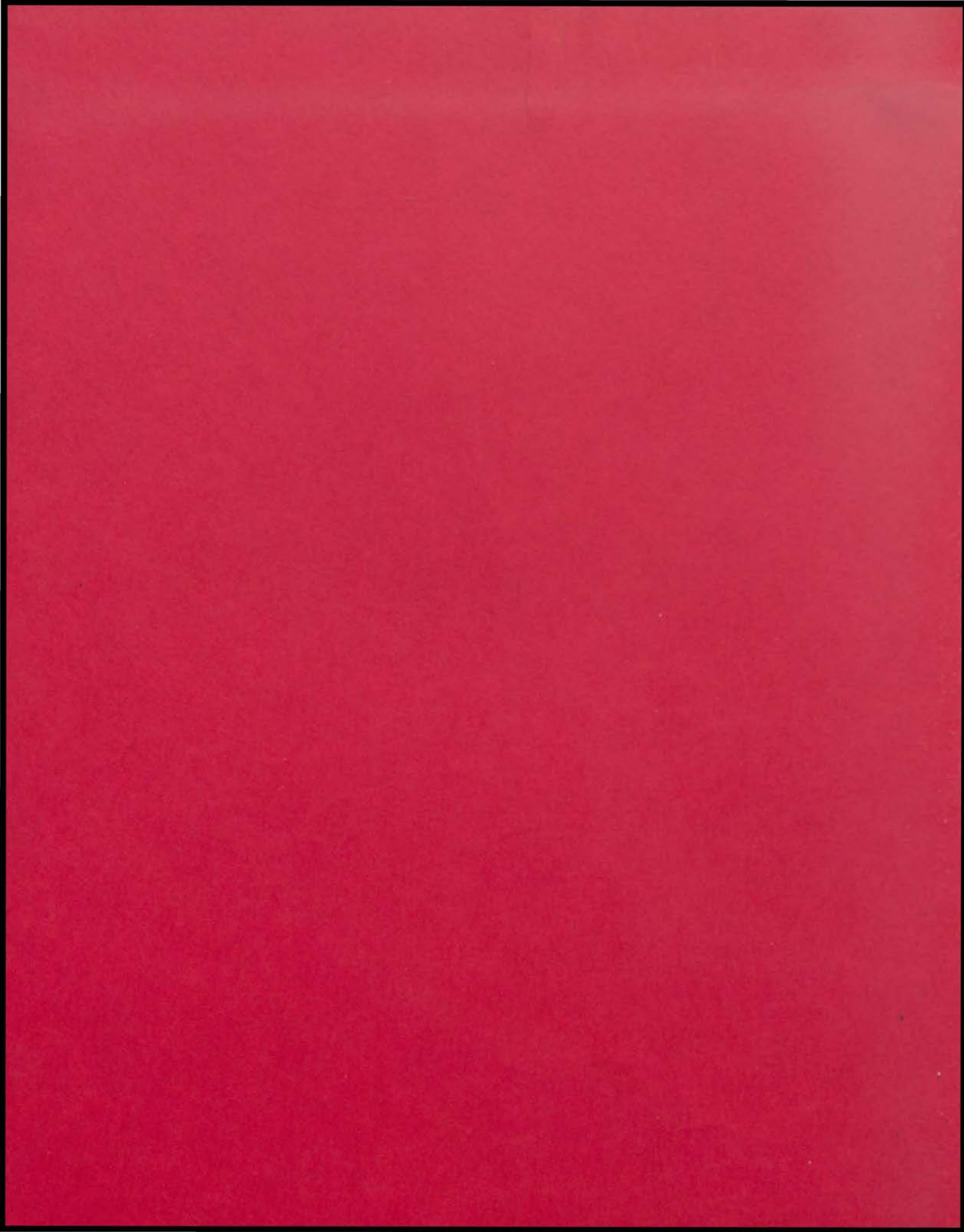



FALCON

VAN HORN HIGH SCHOOL

TRUMAN ROAD & ARLINGTON

KANSAS CITY, MISSOURI



MADISON GRIFFITH, principal, has directed the activities at Van Horn for five years. His ability has been shown daily as he guides the faculty and students. He has the duty of supervising all administrative duties of the school.



MR. GRIFFITH works hard at Van Horn.



MR. GRIFFITH and MR. HEINE work together to direct Van Horn's activities.



FRED HEINE, vice principal, has had the difficult task of handling Van Horn's disciplinary problems. He also takes care of the enrollment of students and the scheduling of classes.



MISS HELEN JOHNSON, counselor, has helped students with their programs since 1955. This year she is the counselor for the eighth, tenth, and twelfth grades.

BEN KING, counselor, also helps the students plan their programs and preparations for future college days. This year he counsels the ninth and eleventh grades.





Mrs. Freda Amermon
Registrar



Mrs. Josephine Thomas
Records



Mrs. Vivian Smith
Attendance Clerk



Mrs. Carolyn Jenkins
Secretary



Miss Marie Dearing
Nurse



MISS MARGARET ALEXANDER teaches common learnings.

JOHN FARRELL AMOS is in charge of C. O. E.

JEFF BOURNS is a wood shop teacher.

MRS. WILHELMINA BARNETT is a speech teacher and also teaches English.

MISS MARY BAXTER teaches algebra and geometry.



RICHARD BARNETT teaches English.

MRS. CAROLYN JEAN ANDERSON is an English teacher.

BERNARD BRIGHTWELL teaches metal work.





HAROLD BROWER is a biology teacher.

CHARLES WILLIAM CAWLFIELD is in charge of the drafting department.

HARRY L. CLOVERDYKE is a coach for B-team basketball and football; he also teaches biology.

WILLIAM E. CHAPMAN teaches arithmetic, algebra, geometry, and is in charge of the finance department.

MELVIN COLEMAN teaches general science and is in charge of physics classes.

WILLARD H. COBB is general mathematics and general science teacher.

ROBERT WILLIAM COFER is in charge of Girls' choir and Concert choir and also teaches vocal music.

MRS. DOROTHY HIGGINS is the accompanist.

ROBERT G. CLOSSON is one of our world history teachers.





EMIL M. CROSS is a geometry and general mathematics teacher.

GENE DEXTER is another of our common learning teachers. He also coaches freshman football.

DAVID DEHARDT is the football coach, and he also teaches boys' physical education and arithmetic.

MISS WILLELLA CURNUTT is in charge of the Spanish workshop.

MRS. PHILLIS DIENER is the family living teacher, and also teaches homemaking.

JOHN DOUGLAS teaches common learnings.

WILLIAM FESSLER is the assistant football coach, and also teaches human science.

EDWIN C. FIELDS teaches American problems and American history.





EUGENE A. HARNISH is another of our citizenship teachers.

WALLACE M. FIKE heads the band, orchestra, junior band, and also teaches eighth grade music.

THEODORE DONALD FREIDELL teaches common learnings.

MRS. ROSEMARY ELIZABETH GENT is one of our art teachers.



ALBERT S. GRIMES teaches citizenship and world history.

DALTON L. HAM is a general mathematics and arithmetic teacher.

LESTER FIELDS is the cross country coach and also teaches boys' physical education.

MRS. HAZEL HOPKINS teaches homemaking and also clothing.





DONALD L. LIVASY is our shop teacher.



FRANK W. MALEWSKI is an instructor in wood, metal, and drafting.



JOHN MCARTHUR teaches algebra and arithmetic.



BUELL MCDANIEL is one of our driver education teachers.

RAYMOND MEADOWS is a citizenship and American history teacher.



ROBERT LEE MORRIS is a new art teacher here this year.



MRS. MARGARET MULLEN teaches English and Latin.



WILLIAM RAGLE is a basketball coach and teaches boys' physical education.





MRS. LUCILE JENKINS is in charge of the art department.



MISS GENEVIEVE JONES teaches girl's physical education.

JOHN P. LANCASTER teaches typing, bookkeeping, and arithmetic.

GILBERT JOHN LEE is a general mathematics teacher.



JOHN P. JONES is a typing and clerical practice teacher.



JOSEPH OTTO KAIFES teaches arithmetic.

ROBERT W. KLAMM directs the speech and drama classes.

ROBERT M. KRISKO is a science teacher.

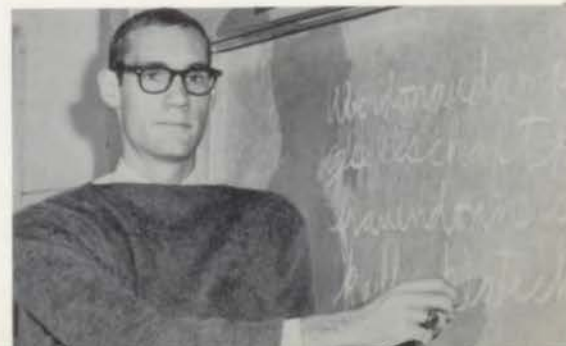



MISS MARILYN SUE O'CONNOR is a girls' physical education teacher and also sponsors Seamaids.

MRS. IRENE RENNER teaches American History and world history.

THOMAS EDWARD SANDERS is another of our English teachers.

D. RANDOLPH SMITH teaches English and is in charge of the FALCON and PIONEER.



HOMER T. RIGGS is a common learnings teacher,

MRS. MAUDE RODGERS teaches English classes.

CARL ANTHONY SIMONIE teaches English.

MRS. MARY C. ROITMAN is one of our homemaking teachers.





MRS. ELLEN WELCH is another girls' physical education teacher.

ALBERT E. STEWART teaches chemistry and science.

WILLIAM VARDYAN is an English teacher.

CLIFFORD A. WEST is a common learnings teacher.



NEVIN WASSON teaches driver education.

MRS. CLEO SOAPES is a homemaking and foods teacher.

MRS. HELEN VILES is a typing, bookkeeping, and stenography teacher.

MISS ALICE WHITE teaches psychology and citizenship.



LIBRARY STAFF, (Left to Right) Miss Margaret Whiteford, Mrs. Edna Rozier, Mrs. Carolyn Crabb, Mrs. Eileen Marshall, Miss Sharie Andersen, Miss Darlyn LaGrece.



MRS. ROZIER is the head librarian.

Students take advantage of library facilities.





CAFETERIA STAFF: Back Row (Left to Right), Mrs. Valda Runyon, Mrs. Lelia Braden, Mrs. Margorie Gregory, Mrs. Lorain Atkinson, Mrs. Elizabeth Maston, Mrs. Sarah Moore, Mrs. Bertha Wylie, Mrs. Ruby Pulhamus, Mrs. Gertrude Tuggle, Mrs. Christine Currier, Mrs. Dorothy Frank, Mrs. Effie Metz, Mrs. Stella Bentley, Mrs. Zeta Guffey. Front Row (Left to Right), Mrs. Lillian Fuller, Mrs. Lurine Walters, Mrs. Daisy Farrell, Mrs. Neva Feeney, Mrs. Gladys Peterson, Mrs. Edna Vance, Mrs. Val Marie Meyer, Mrs. Dimple Williamson, Mrs. Imogene Fisher, Nathaniel E. Mason.



MRS. EDNA VANCE is the Dietitian.

MRS. MABEL LIGHTFOOT is the matron.



This is a familiar scene in our crowded cafeteria.



The ladies are hard at work preparing our food.





CUSTODIAL STAFF: (Left to Right), George Chancellor, Clark Hitchcock, Fred Gant, John Heselton, Harold Fredeen, Richard Nash, Harry Lawton, Davie Sapp, Walter Daniel, Dan Allgaier.



MR. HAROLD FREDEEN is the Engineer.



MR. E. F. COMPTON is the elevator operator.

The boiler room is the custodians' domain.

Our halls are well taken care of.

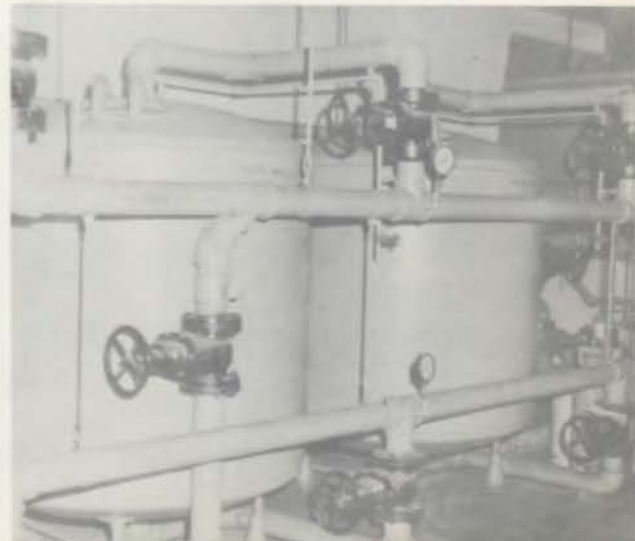



Members of Executive Board

Row One: Mrs. Elizabeth Heinzman, Mrs. Milo Palmer, Mrs. John Mallinson, Mrs. H. R. Hurt, Mrs. Ronald Pichter, Mrs. Gladys Bennett. Row Two: Mrs. Claud West, Mrs. Walter Sanders, Mrs. Ed Cooper, Mrs. C. E. Jordan, Mrs. L. E. Lowe.

P.T.A.



MRS. C. E. JORDAN presides over P.T.A. meeting.



SENIORS

(Standing, left to right) Richard Farrand, secretary; Larry Springer, president; Mike Renz, reporter.
(Sitting, left to right) Janet Bruce, sgt.-at-arms; Evelyn Weston, vice-president; and Georgia Charles, treasurer.





ABEL, ALBERT EUGENE
Concert Choir, Youth For
Christ Club.



ADCOCK, GERALD A.
Concert Choir, VANTASIA,
Stage Crew, Kittiwake Is-
land, Amahl And The
Night Visitors, Football
Manager, and Intramurals.



AGEE, TERRY



ALLEN, JUDY
Student Council, Red Cross,
Pep Club.



ANDREWS, BONNIE JO
Red Cross, VANTASIA
Pep Club, F.H.A., C.O.E.



ANDERSON, ROBERT D.
Red Cross, Hi-Y.



Don't get too close.



Someone is telling a tall tale.



ARTHUR, TERRY
Band.



AUSTIN, SHARON SUE
Kapponian Literary Society,
President; Junior Class Re-
porter, VANTASIA, Girls
Choir, Student Council,
Homecoming Princess.



BAIN, LARRY M.
National Honor Society,
PIONEER, FALCON, Sigma
Tau, Sgt.-at-Arms; Student
Council, Invitation Commit-
tee for Inter-Society Dance,
Science and Engineers.



BAIRD, DOROTHY



BAKE, EVERETT
Sigma Tau Literary Society,
Science and Engineers Club,
VANTASIA, Kittiwake Is-
land, Orchestra, Band,
Drum Major, Senior Band
Officer.



BAKER, LINDA
Science Club.



BARR, DOROTHY

BEARD, JERRY A.
Student Council Representative,
Track, Football.



BEEBE, DAVID
Concert Choir.

BENNETT, JO MARIE
Athenian Literary Society,
Thespian Scribe, Latin Club
President, Seamaids, Cour-
tesy Committee, VANTA-
SIA, Sportsday.



Falcons hard at work.



BENTON, JUNE L.
Student Council Representative,
Band, F.H.A. Historian,
C.O.E.

BISHOP, LARRY M.
Red Cross, C.O.E., Concert
Choir.



BLAINE, VIRGINIA



BOLYARD, WESLEY J.
National Honor Society, Sigma Tau Literary Society, Parliamentarian; Science and Engineers Club Secretary; Chess Club Secretary; Football, Basketball, Track, Red Cross, Student Council.



Another day with Mr. Coleman



BONVILLE, BARBARA
National Honor Society, Kapponian Literary Society Reporter; 100 Girls Club, Spanish Club, Courtesy Committee, Pep Club, Red Cross, Spanish National Honor Society, Student Council, Nurse's Aid, and Homecoming Princess.



BOYD, DONNIE
VANTASIA, Teen Town Council, Spring Play, Homecoming Committee, Track.



BRADEN, SCHERRIE E.
PIONEER Staff, Red Cross, and Pep Club.



BRADLEY, SUZANNE
Athenian Literary Society President; Pep Club, Seamaids, Intramurals, American Legion Oratorical Contest.



BRINER, MARY LOIS
 National Honor Society,
 Kapponian Literary Society
 Secretary; Pep Club, Con-
 cert Choir, Triple Trio,
 VANTASIA, Student Council,
 Homecoming Commit-
 tee.

BROOKS, OLIVIA KAY
 Athenian Literary Society,
 C.O.E. Treasurer; Pep Club,
 Spanish Club, Concert
 Choir, VANTASIA, Kitt-
 wake Island, and PIONEER
 Staff.

BROWN, JOYCE D.
 Athenian Literary Society
 Initiator; Girls Choir, Pep
 Club, Red Cross, and C.O.E.

BROWN, RONALD



BRUCE, JANET
 National Honor Society,
 Kapponian Literary Society
 Treasurer; 100 Girls Club,
 Student Council Chaplain;
 Senior Class Sgt.-at-Arms,
 Latin Club Secretary; Pep
 Club, Red Cross, Girls
 Choir, Concert Choir, VAN-
 TASIA.

BUEHLIG, WILLIAM E.
 National Honor Society, Sig-
 ma Tau Literary Society,
 Chaplain; Science and Engi-
 neers Club, Vice President;
 Student Council, PIONEER
 AND FALCON Staff, Red
 Cross.



Tedious work



Watch out or I'll backhand you



BULLARD, JUDITH ANN
Kapponian Literary Society
Chaplain, Girls Choir and
Concert Choir.



BURCHAM, CHARLES N.



BURGESS, RONALD
Sigma Tau Literary Society,
VANTASIA, Spring Play.



BURNETT, GARY



BURROW, JAMES
Student Council, Intramurals,
Home Room Vice President.



BUTNER, LAURA JEAN
F.H.A.



CAREY, MERVIN W.
VANTASIA, Concert Choir,
Indoor Track, Spring Track.

CASSIDY, JOHN R.
Concert Choir, Track.



CHARLES, GEORGIA LEE
Thala Phia Literary Society
Intersociety Representative,
Senior Class Treasurer, Stu-
dent Council, Concert Choir
Vice President, Operettas,
Varsity Cheerleader, VAN-
TASIA, Hockey Sportsday,
Homecoming Queen.

COLCLEASURE,
BARBARA
PIONEER, FALCON, Staffs,
Latin Club, Pep Club.



When is Beethoven's birthday?



COLE, DANNY LEE
Science and Engineers Club,
Football Manager, C.O.E.

COMBS, JOY ELAINE
Athenian Literary Society,
Orchestra Secretary & Treas-
urer, Pep Club, Latin Club,
Operettas, Fantasy In Sound.



COMBS, MARY FRANCES
Athenian Literary Society
Archivist, Student Council,
PIONEER, FALCON.



CORDELL, RICHARD LEE
National Honor Society, Sigma
Tau Literary Society,
Student Council President,
V-Club President, Junior
Class President, Basketball
Captain, Football Chaplain,
Science and Engineers President,
Teenage Safety Conference
Chairman, Track,
Cross-Country.



CULBERTSON, JUNE
Kapponian Literary Society
Initiator, Pep Club, Girls
Choir, Concert Choir, VAN-
TASIA, Homecoming Com-
mittee, Student Council, Red
Cross.



CURNETT, JAMES T.
Red Cross.



Don't throw it, Janet !



CUSHMAN, BILL
Science and Engineers Club
Treasurer, Latin Club.



DAVIS, JOHN
Student Council, V-Club,
Track.



DICKSON, LARRY ALAN
National Honor Society, Sigma Tau Literary Society President, Latin Club Vice-President and Sgt.-at-Arms; Scholastic Art Award, I Speak For Democracy, Student Council, VANTASIA, Red Cross, United Funds Representative.

DOAN, SUE
Athenian Literary Society, Pep Club, Latin Club, VANTASIA, C.O.E.



DONNELLY, JAMES L.
C.O.E.

DOUGHTY, CAROL A.
National Honor Society, Spanish National Honor Society, 100 Girls Club, Spanish Club, Athenian Literary Society Historian, Parliamentarian, and Chaplain; Student Council, F.H.A. Secretary, Spanish Club Vice-President and Reporter; Latin Club, Pep Club.



DOWNEY, JOHN
Thespian Vice President, VANTASIA, Spring Play, Basketball Manager, Stage Crew.

FARMER, BETTY
Pep Club, Courtesy Committee, Red Cross, Home Room Vice President.



Better watch the calories



Paperwads away



FARRAND, RICHARD
Secretary of the Senior
Class, V-Club, Cross Coun-
try, Track.



FIELDS, JANET LEA
Kapponian Literary Society
Vice President, Latin Club
President, Pep Club Presi-
dent, Student Council Secre-
tary, VANTASIA, Thes-
pians, Sea Maids Vice Presi-
dent, B-Team Cheerleader,
PIONEER AND FALCON
Staffs.



FIELDS, JAMES
Band, C.O.E.



FISH, CHARLES



FLEMING, CAROL SUE
Latin Club.



FOLKERT, JOSEPH E.
Student Council, Varsity
Club, Orchestra President,
Band Treasurer, Football,
VANTASIA.



FOSBERG, JUDI
Athenian Literary Society,
Vice President, Latin Club,
Pep Club, F.H.A.

FRANKLIN, GEORGE
C.O.E.



GALLUP, KATIE ANN
Student Council, Girls Choir
President, VANTASIA,
Girls Sextet, Courtesy Com-
mittee.

GERBER, ANITA K.
Kapponian Literary Society,
Orchestra Librarian, Red
Cross, Seamaids, Pep Club,
Track & Volleyball Sports-
day, B-Team Cheerleader,
VANTASIA, Intramurals,
Courtesy Committee.



Who has the dice?



GIBSON, DYLSE
Red Cross, Varsity Football
Captain, Basketball, Student
Council.

GRAHAM, BOBBI



HAHN, MARY
Thala Phia Literary Society
Sgt.-at-Arms, PIONEER
Staff and FALCON Staff,
Swimming and Volleyball
Sportsday, Latin Club, Sea-
maids.



HAMILTON, LLOYDITA
Red Cross, C.O.E.



Chow hounds



HARDWICK, HARRIET
VANTASIA, Girls Choir.



HARRISON, DUANE



HART, IKE JR.
C.O.E.



HARVES, RAYMOND J.
VANTASIA, Operettas,
Concert Choir.



HAWLEY, R. L.
Sigma Tau Literary Society,
Student Council, Homecoming
Committee, Teen Town
Council, Spring Play, VAN-
TASIA, Football, Spring
Track.

HAWLEY, SUSANNE
Thala Phia Literary Society
Parliamentarian, Pep Club,
VANTASIA.



HAYHURST, JAMES R.

HAYS, CAROL
Concert Choir.



HEDRICK, WESLEY
C.O.E.

HEMPHILL, JANE
National Honor Society,
100 Girls Club, Thala Phia
Literary Society Reporter,
PIONEER AND FALCON
Staffs, F.H.A., Parliamentarian,
Latin Club Secretary
and Treasurer.



Battle royal



Get to work, Skip.



HENDERSON, SANDRA
Thala Phia Literary Society,
Thespians, I Speak For De-
mocracy, Girls Choir, Spring
Play, C.O.E.



HIBBS, EDWINA JEAN
Kapponian Literary Society
Sgt. - at - Arms, Pep Club,
VANTASIA, Volleyball
Sportsday.



HILTON, BRUCE



HINTON, GARY
Latin Club, VANTASIA,
Stage Crew.



HITCHCOCK, JIM
Latin Club, Orchestra Li-
brarian, Band, All-City Or-
chestra, Red Cross.



HOLMAN, DONNA KAY
Thala Phia Literary Society,
PIONEER and FALCON
Staff, Latin Club Reporter,
Pep Club, Girls Choir, Or-
chestra, Operettas, Fantasy
in Sound, VANTASIA.



HOLT, MARTHA C. HORTON, BONNIE JEAN



HOSKINS, RONALD G.
Football, Spring Track,
Cross Country.

HUDSON, EVELYN SUE
Athenian Literary Society,
Spanish National Honor So-
ciety, PIONEER and FAL-
CON Staffs.



Switchman



JOHNSON, CURTIS
Student Council.

JACKMAN, JEANNE
Thala Phia Literary Society,
Pep Club, Latin Club, Con-
cert Choir, Girls Choir,
C.O.E. Secretary.



JOHNSON, LEAMON



JONES, CAROLYN KAY
Thala Phia Literary Society
Secretary; Pep Club, Mod-
ernettes, Concert Choir, Jun-
ior Class Vice President,
VANTASIA, Homecoming
Princess.



JONES, GEORGE
Latin Club, Football, C.O.E.
President.



KEETON, BRUCE GLENN
National Honor Society,
Sigma Tau Literary Society,
Science and Engineers Club,
Latin Club, Student Council
Vice President, Junior Class
Sgt.-at-Arms, PIONEER and
FALCON Staffs, Homecom-
ing Committee.



Quite a load, Judy

KELLEY, JIM
C.O.E. Sgt.-at-Arms.

KILPATRICK, MARILYN
Thala Phia Literary Society
Chaplain, Seamaids, Mod-
ernettes, Thespians, Latin
Club, Concert Choir, Oper-
ettas, Student Council,
VANTASIA.





KLAUS, GEORGE E.
Science and Engineers Club,
Chess Club, Football, Track.



KOCH, SUSAN JEAN
Thala Phia Literary Society
Reporter, PIONEER and
FALCON Staffs, Latin Club,
Seamaids, Modernettes, Pep
Club, Girls Choir Vice Pres-
ident, Concert Choir, Oper-
ettas, Fantasy in Sound,
Girls Sextet, Triple Trio,
Hockey Sportsday, Student
Council, Red Cross, VAN-
TASIA.



LASSWELL, LONNIE
C.O.E.



LATTA, WILLIAM ALAN
Concert Choir, Kittiwake Is-
land, Fantasy in Sound.



LAYTON, MARY
Spanish National Honor So-
ciety, Kapponian Literary
Society, Red Cross.



LENTELL, BARBARA C.
National Honor Society,
Spanish National Honor So-
ciety, 100 Girls Club, Thala
Phia Literary Society Treas-
urer, Pep Club Treasurer,
Courtesy Committee, Con-
cert Choir, VANTASIA,
Student Council, Intramu-
rals, Operettas.



Denny eyes the goodies



That open fire flavor



LENTZ, PEGGY A.
F.H.A.



LETTERMAN, CAROL F.
National Art Award, Pep
Club, Courtesy Committee,
Red Cross, Concert Choir,
Girls Choir, Student Council,
Prom Committee, VANTASIA,
Intramurals.



LEWIS, DENNIS A.
Sigma Tau Literary Society,
Thespians, VANTASIA,
Spring Play, Band, Orchestra,
All-City Orchestra, Dixie
Land Band.



LILE, JERRY L.
Spring Track, C.O.E.



LORING, MARIE
Athenian Literary Society
Secretary, Science and Engineers
Club, Latin Club, Concert
Choir, VANTASIA,
Madrigal, Sextet, Quartet,
Nurse's Aid.



LOTZ, JOHN L.
Science and Engineers Club,
C.O.E.



LOULOS, DEAN
C.O.E.



LOWE, SHARON
Latin Club, Pep Club, F.H.
A. President and Vice Presi-
dent.



McINDOO, WESLEY M.



McINTURFF, CAROLE J.
Kapponian Literary Society
Inter-Society Representative,
Student Council, Pep Club
Secretary, Seamaids Secre-
tary, Spanish Club, Concert
Choir, Girls Choir, B-Team
Cheerleader, VANTASIA.



Chemistry combo



McLANE, LARRY
National Honor Society, Sig-
ma Tau Literary Society,
FALCON and PIONEER
Staffs, Track.



McMULLEN, GLENNA
Pep Club, Latin Club, Red
Cross.



MALNORY, NELLIE ANN
Intramurals, C.O.E.



MANN, DORIS
Pep Club, C.O.E. Treasurer.



The end of the line



MARTIN, JOHN
C.O.E.



MAYS, REBECCA J.
F.H.A.

MEYER, DONALD
Student Council, Football,
Basketball, Track.

MEYER, LEONARD
Science and Engineers Club,
Student Council.





MILBY, FRITZANNA DEE
Girls Choir.



MONSON, PATRICIA A.
Pep Club, F. H. A., Latin
Club, Courtesy Committee.



MOODY, LARRY



MOORE, DALE



MOORE, GALE



MOSLEY, GARY KEITH



What a bunch



What a party



MOULDER, MARY ANN
Girls Choir.



NELSON, NORENCE



NICHOL, LARRY
V-Club, VANTASIA, Band,
Basketball, Football.



NORTHINGTON, BEVERLY JEAN
Athenian Literary Society
Inter-Society Representative,
Pep Club, F.H.A. Secretary
and Parliamentarian, Cour-
tesy Committee, Red Cross,
C.O.E.



NYBERG, JANICE ANN
VANTASIA, Girls Choir,
Red Cross, Modernettes, Mi-
kado, C.O.E.



PALMER, JANICE ANN
Red Cross.



PARKER, JAMES
Sgt.-at-Arms of C.O.E.



PARKES, LARRY W.
Thespian Treasurer, Spring
Play, VANTASIA, Band,
Student Council.



PARKS, STEPHEN G.
Science and Engineers Club,
VANTASIA, Spring Play,
Band.



PENNER, PAUL LELAND
Latin Club Vice President,
Football, Basketball, Track,
Red Cross.



Showdown in Geometry



PHELPS, HAROLD
C.O.E.



PITT, TOM
Concert Choir, Boys Glee
Club, VANTASIA.



PLEACHER, RONALD M.
C.O.E.



PUCKETT, JAN
F.H.A., Red Cross, Concert
Choir.



Let's have a party!



REDFORD, MICHAEL
Orchestra Manager, Band,
Track.



RENZ, MICAL C.
National Honor Society, Sig-
ma Tau Literary Society
Vice President, Science and
Engineers President, Senior
Class Reporter, Band, Or-
chestra, VANTASIA.



RICE, CHARLOTTE
C.O.E.



RIGG, ROBERT ROLAND
C.O.E.



ROBERSON, MIKE



ROSE, LUTHER
Sigma Tau Literary Society,
Student Council, PIONEER,
Football Manager, Football.



RUTLEDGE, BOB R.
Student Council.



SAXTON, LAUREL ANN
F.H.A. Treasurer, Pep Club.



SAYE, BENNY
Red Cross, V-Club, Cross-
Country, Indoor Track,
Spring Track.



SCOTT, SHIRLEY



The Whats-their-names brothers



Extracurricular Activities???



SHAW, HAROLD M., JR.
Concert Choir, Cross Country.



SHALTON, GARY M.



SHINEMAN, EARL R.
Concert Choir, Cross Country, Spring Track, VANTASIA.



SHINEMAN, JAMES K.
Student Council, VANTASIA, PIONEER Editor, FALCON Photographer, Operettas, Concert Choir, Red Cross, Mixed Ensemble, Boys Glee Club.



SHROPSHIRE, RONNIE



SHORT, JANICE S.
F. H. A., Student Council, Girls Choir, VANTASIA, Intramurals.



SIMMONS, NORMA
Athenian Literary Society
Treasurer and Chaplain,
Girls Choir Secretary, Triple
Trio, Pep Club, Student
Council.



SLANKARD, JACK
Red Cross, Indoor Track
and Spring Track.



SMITH, JUDITH ANN
Intramurals, F.H.A.



SMITH, JUDITH ANN
Athenian Literary Society
Sgt.-at-Arms, Girls Choir
Treasurer, Orchestra Treas-
urer, Prom Committee, Red
Cross, VANTASIA, Pep
Club, Lancers, Trio, Sextet.



I gave you a five!



SMITH, ROBERT F.
Science and Engineers Club,
Latin Club Treasurer and
Sgt.-at-Arms, Chess Club.



SNOW, RONALD
Student Council, Football,
Track.



SPENCE, DAVID



SPRADLEY, RONNIE



Pretty nice! Huh, Mike



SPRINGER, LARRY K.
National Honor Society, Sigma Tau Literary Society, Student Council, Senior Class President, Junior Class Treasurer, V-Club Chaplain, Football, Basketball, Track.



STEPHENS, DAVID, JR.
C.O.E.



STERBENZ, DENNIS A.
Latin Club, C.O.E.



SUMMERS, HAROLD C.
C.O.E.



TALLY, SHARON KAY
Thala Phia Literary Society
Vice President, Reporter,
Historian; Latin Club Vice
President, Secretary, Report-
er; Student Council, Red
Cross, Courtesy Committee,
Volleyball Sportsday, Home-
coming Princess, B-Team
Cheerleader, VANTASIA,
Modernettes Vice President,
Historian; Pep Club Sgt.-at-
Arms, PIONEER and FAL-
CON Staffs, VANTASIA,
The Mikado, Nurse's Aid,
Senior Gift Committee.

TANN, MARY
Student Council, C.O.E.

TANNER, JERRY
C.O.E.

TAYLOR, RONALD



TERRY, ROBERT
V-Club Treasurer, Football,
Track.

TOLLIVER, ROGER



Who's in there???



Daydreaming!!!



TROUTWINE, CECIL



TRYON, TOM



TWYMAN, GILBERT O.
Sigma Tau Literary Society,
V-Club Vice President,
Spanish Club Secretary and
Vice President, Student
Council, Homecoming Com-
mittee, Basketball, Track,
Cross Country.



WALKER, SHARON LEA
Girls Choir, Student Council,
Pep Club, Operettas,
VANTASIA, Modernettes,
Red Cross, Head Majorette.



WEAKLEY, THOMAS L.
Latin Club, V-Club, Speech
Club, Chess Club, VANTA-
SIA, Football, Track.



WEBBER, MARY LEE



WELSH, JOHN W.
Student Council, Concert
Choir, Boys Glee Club, Red
Cross, C.O.E., VANTASIA.

WESTON, EVELYN MAE
Thala Phia Literary Society
President, Chaplain and His-
torian; All-City Student
Council Representative, Con-
cert Choir President, Pep
Club Vice President, Senior
Class Vice President, Red
Cross, Courtesy Committee
Chairman, Junior Class Sec-
retary, Homecoming Prin-
cess, VANTASIA, Orches-
tra, Operettas, Fantasy In
Sound, Homecoming Com-
mittee.



WHITE, DEBBIE BINA
F.H.A.

WHITE, MARY JO
Athenian Literary Society,
Red Cross.



Now, where did I put those napkins?



WHITMER, MARY D.
Thala Phia Literary Society,
Thespians Secretary, Sea-
maids President, Red Cross,
Student Council, Courtesy
Committee, VANTASIA, In-
tramurals, Sportsday, Pep
Club, Lancers, Stagecraft
Club, I Speak For Democ-
racy.

WILCOX, GENETTE
National Honor Society,
Spanish National Honor So-
ciety Secretary and Treasur-
er, Courtesy Committee, Stu-
dent Council, Concert Choir.



WILLIAMS, BRENDA
Student Council, Red Cross,
Concert Choir, VANTASIA,
Courtesy Committee, Kittiwake
Island, Mixed Ensemble.



WILLIAMS, SANDRA C.
Kapponian Literary Society
Parliamentarian, Concert
Choir, Girls Sextet.



Non-drinkers Association



WILLIAMS, WILMA L.
Nurse's Aid, C.O.E.



WINSTEAD, LINDA



WOOD, DAVE
Latin Club, Football, Track.



WOODALL, GERALD



YANCY, JACKIE LEE
Red Cross, Football, Home-
coming Committee, C.O.E.



ZEVECKE, JUDY CAROL



ZORICH, GARY



Senior????





TYPICAL FALCONS: Mary Briner and Larry Springer.



BEST ARTISTS: Larry Dickson and Diane Whitmer.



FLIRT AND WOLF: Janet Fields and Donnie Boyd.



SOCIETY BELLE AND LION: Sharon Austin and Larry McLane.



MOST LIKELY TO SUCCEED: Janet Bruce and Mike Renz.





BEST ACTOR AND ACTRESS: Sandra Henderson and Ronnie Burgess.



BEST ATHLETES: Barbara Lentell and Richard Farrand.

JOLLY GOOD: Mary Layton and Jack Slankard.



MR. AND MISS FASHION: Sharon Tally and Gary Zorich.



MOST POPULAR: Georgia Charles and Bruce Keeton.



DONE THE MOST FOR VAN HORN: Evelyn Weston and Richard Cordell.



Falcons

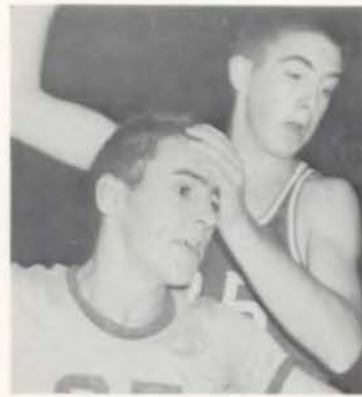



DIVISIONS





Bottom Row (left to right) Sharon Danner, Peggy Loring, Melody Muzzy, Hans Small, Paula Forgey, Donna Gregory, Ernie Cecil, Betty Jones. Row Two: Deanna Stalnaker, Janice Campbell, Carol Limbaugh, Annie Moses, Roger Kinnamon, Janet Fields, Judy Colvin, Barbara Clark, Luann Leach, Richard Titus, Linda Roberson. Row Three: Mr. Harnish, Joan Moore, Twila Troutwine, Terry Hill, Carole Smith, Nancee Sanford, Judy Mead, Bobbi Campbell, Diane Whitmer, Janet Bruce, Carol Letterman, Linda Sapp, Mr. Fields. Top Row: Mike Scrogin, Richard Cordell, Bruce Keeton, Ronnie Hoskins, Evelyn Weston, Linda Latta, Ronna Richter, Cecil Troutwine, Larry Springer, Rick Crosby, Carl Dougherty, Roy Hilliard.

Student



FIRST SEMESTER OFFICERS (left to right): Janet Fields, Secretary; Rick Crosby, Treasurer; Evelyn Weston, All-City Student Council Representative; Bruce Keeton, Vice President; Richard Cordell, President.

HOMECOMING COMMITTEE (left to right): Front Row: Evelyn Weston, Donna Gregory, Judy Mead, Peggy Loring, Janet Fields. Top Row: Bruce Keeton, Melody Muzzy, Doug Roberts, Larry McLane.





The Basketball Sweetheart and her attendants wait to judge the dance contest at one of the activities sponsored by the Student Council.



SECOND SEMESTER OFFICERS (left to right): Top Row: Joe Folkert, Reporter; Rick Crosby, Parliamentarian; Evelyn Weston, All-City Student Council Representative; Bruce Keeton, Vice President; Richard Cordell, President. Front Row: Janet Fields, Secretary; Juanita Qualls, Chaplain; Bobbi Campbell, Treasurer; Terry Hill, Sgt.-at-arms.

Bottom Row (left to right): Jim Young, Delores Fann, Ernie Cecil, Juanita Qualls, Jo Cameron, Peggy Loring, Melody Muzzy, Sandy Slankard, Maryla Maness. Row Two: Deanna Stalnaker, Susan Leiter, Marilyn Maxwell, James Johnson, Sue Miller, Larry Huffman. Row Three: David Van Hooser, Kay Harrison, Janet Bruce, Janet Fields, Betty Housten, Carol Limbaugh, Bobbi Campbell, Judy Mead, Joan Moore. Row Four: Carl Dougherty, Frank Morris, Terry Hill, Rick Crosby, Gary Curtis, Bob Rutledge. Top Row: Louis Francis, Richard Cordell, Fred Rapp, Don Steele, Evelyn Weston, Bruce Keeton.



Council



Row One: Donna Holman, Sue Hudson, Barbara Colcleasure, Jane Hemphill, Mary Combs. Row Two: Larry Bain, Sue Koch, Janet Fields, Mary Hahn, Vicki McMullen, Holly Ross, James Baldwin. Row Three: Sharon Tally, Larry McLane, James Shine-man, Bruce Keeton, Ed Buehlig.



Bruce Keeton, Jane Hemphill, Mary Combs, and Ed Buehlig glean ideas from other top-ranking yearbooks in the area.

Larry McLane and Janet Fields, editors, and Larry Bain (standing) proofread final copy sheets.





Vicki McMullin (seated) and (left to right) Donna Holman, Evelyn Hudson, Barbara Colcleasure, and Holly Ross verify some names.



James Shineman and James Baldwin get the enlarger ready for action in the Publications department dark room.

STAFF

Janet Fields, Larry McLane, Editors
 Mary Hahn, Sue Koch, Business
 Larry Bain, Copy
 Vicki McMullin, Ed Buehlig, Layout
 Jim Shineman, Photography
 Mary Combs, Jane Hemphill,
 Pioneer Editors

STAFF MEMBERS

James Baldwin
 Barbara Colcleasure
 Donna Holman
 Evelyn Hudson
 Bruce Keeton
 Holly Ross
 Sharon Tally



Mary Hahn (standing), Sharon Tally (left) and Sue Koch discuss sales campaign for the 1961 Falcon.



Row One: (Left to Right) Bottom Row: Rhoda Hibbs, Nancy Steenrod, Dale Sterbenz, Rogene Craig, Judy Joyce, Darlene Iman, Robert Whitworth, Jo Edwards, Sandra Slankard, Mary Jo White. Row Two: Mrs. Viles, Carol Letterman, Diane Whitman, Janet Bruce, Sondra Detel, Joyce Barnes, Bobbie Campbell, Judy Mead, Dave Chauncey, Roy Hilliard, Janice McKinney. Top Row: Paul Penner, Butch Barnhill, Ronnie Hoskins, Cecil Troutwine, Patricia Ryan, Marcia Dowd, Penny Kern, Jo Thurman, Sally Chesnut, Glenda Crank, Connie Anderson.



Terri Donaldson, Secretary; Judy Mead, Chairman; Bobbi Campbell, Treasurer; Nancy McAdams, Co-chairman.

Judy, Terri, and Nancy plan activities.



Nurses Aides



Bottom Row (Left to Right): Luanna Carver, Carole Haworth, Cheryl Wilson, Janet Dunn, Sandra Slankard, Judy Cayton, Ann Vogt, Donna LaFountain, Mary Tormena, Donna Weisiger. Row Two: (Left to Right): Ruth Sherman, Sharon Legan, Janet Lile, Joyce Hoover, Kay Hilton, Jeanette Colvin, Pat Moore, Nancee Sanford, Diane Berry, Sheila Plummer. Top Row (Left to Right): Ronna Richter, Priscilla Becker, Patricia Cantlin, Linda Houston, Betty Farmer, Katie Ann Gallup, Mary Ann Kennicutt, Janie Flippin, Annie Moses, Jenneen Beck.

Courtesy Committee



Left to Right: Mary Briner, Sharon Glancies, Barbara Bonville, Janet Bruce, Sharon Tally, Sharon Lowe, Evelyn Weston, Miss Dearing.



Row One, Left to Right: Doris Mann, Lonnie Lasswell, Jeanne Jackman, Dennis Sterbenz, Nellie Malnory, James Parker, Janice Nyberg, Harold Summers, June Benton, Danny Cole. Row Two: George Jones, Wesley Hendrick, John Welsh, Eugene Pittman, Mike Bishop, Ike Hart, Jr., George Franklin, Mr. Amos.



J. FARRELL AMOS, C. O. E.
sponsor.

C.O.E.



Nellie Malnory makes out ad copies for a downtown department store.



Gene Pittman stocks shelves at a local super market.



TOP ROW; (Left to Right) Bonnie Andrews, Olivia Brooks, Joyce Brown, Francis Sue Doan, James Connelly, Lloydita Hamilton. ROW TWO; Sandra Henderson, James Kelley, Jerry Lile, John Lotz, Dean Loulos, John Martin. ROW THREE; Patricia Monson, Beverly Northington, Harold Phelps, Ronald Pleacher, Charlotte Rice. BOTTOM ROW; David Stephens, Mary Tann, Jerry Tanner, Wilma Williams, Jack Yancey.

C. O. E.



Diane Whitmer, I Speak for Democracy Contest Representative.



Donna Moulder, American Legion Oratorical Contest Representative.



Thespians entertain during assembly.

The three Latin Clubs meet separately during class. All students enrolled in Latin are members.

This year's activities have included adopting a family for Thanksgiving and the annual language assembly.

The sponsor of the Latin Club is Mrs. Margaret Mullen.



Officers; Row One, left to right: Joy Combs, president; Marsha Noland, reporter; Nancy McAdams, treasurer; Kathleen McLaughlin, vice president. Row Two: Janet Fields, president; Gail Glines, program committee; Joan Moore, secretary; Carol Mohrbacher, treasurer; Judée Overman, vice president. Row Three: Paul Penner, sgt.-at-arms; Samuel S. Ward, sgt.-at-arms; John Dunfree, vice president; Ray Latimer, president.

Row One, Left to Right: Peggy Loring, Ann Vogt, Sandy Henley, Nancy McAdams, Kay Mos, Elizabeth Wennersten, Paula Forgey, Janne Abreo, Donna Weissiger, Sharon Lowe, Joy Combs, Marsha Noland, Sandra Helm, Pat Rounse, Helaine Bright, Barbara Neely, Marilyn Pfeilsticker. Row Two: Carol Mohrbacher, Sheila Beaman, Lana Schneider, Kathleen McLaughlin, Shelia Ann Schneider, Donna Pike, Pat Wyatt, Linda Borland, Kathy McDowell, Marcell Newton, Eva Nast, Margaret Oursler, Janet Fields, Monica McNeely, Edna Gregory, Rose Marie Blackburn, Nancy Ware, Harry Young. Row Three: Margaret Ryle, Mary Ellen Gosney, Suzie Hurst, Karen Grenawalt, Priscilla Becker, Darlene Jurgeson, Carol Doughty, Gail Glines, Joan Moore, Lois Lusso, Sue Koch, Marilyn Kilpatrick, Sally Chestnut, Sue White, Judée Overman, Glenda Crank, Ronna Richter, Jim Keyton. Row Four: Barton Friedman, Mike McNulty, Tim Neet, Carey Landon, John Dunfee, Sam Ward, Dan Winters, Larry Witten, Gary Hendrix, Bill Owen, Gary Hinton, Tom Weakley, Fred Elliott, Tom Neet, Dan Meder, Keith Lightfoot, Tim Meng, Tom Soapes, Ray Latimer, Richard Porto, Paul Penner.





Row One, Left to Right: Janet Bruce, Fred Hendrix, Nancy Steenrod, Jan Puckett, Carol McInturff, Bonnie Iman, Marie Loring, Judy Bullard, Sharon Heimdahl, Marsha Noland, Sharon Mitchell, Genette Wilcox, Richard Long, Sharon Glancies, Mary Ellen Gosney. Row Two: Carole Smith, Sharon Taylor, Linda Sapp, Robert Masten, Carol Hays, Georgia Charles, Carolyn Jones, Pat Rowe, Barbara Lentell, June Culbertson, Ronnie Jackson, Jerry Adcock, Patty Drago, Linda Baker, Carol Thurlow, Susan Stribling, Carole Letterman. Row Three: Raymond Harves, Phillip Pippenger, John Cassidy, Richard Wharton, Lyle Jackson, Marsha Dowd, Mary Briner, Sandra Williams, Sharon Darbey, Nancy Nicewander, Marilyn Kilpatrick, Harold Shaw, Jr., Earl Shineman, Tom Pitt, Mervin Cary, Joe Foster, Barb Black, Karen McKenzie, Evelyn Weston. Row Four: Jim Shineman, Fred Coats, Gene Abel, Eugene Cooper, Stan Prusachi, Don Cole, Ronnie Washam, Donald Steele, Bill Owen, Douglas Roberts, Richard Piland, Fred Rapp, Jerry Meadows, Keith Lightfoot, Ed Frechin, Rick Folkert, Bill Latta, Keith Koder, Gene Kauffmann.



Officers of Concert Choir: Marilyn Kilpatrick, treasurer; Evelyn Weston, president; Carolyn Jones, secretary; Georgia Charles, vice president.



Girls' Quartet, Left to Right: Judy Smith, Barbara Black, Norma Simmons, Marilyn Kilpatrick.

Boys' Quartet, Left to Right: Doug Roberts, Bill Owens, Richard Piland, Roger Jackson.



Boys' Octet, First Row, Left to Right: Fred Hendrix, Doug Roberts, Roger Jackson, Ronnie Barker. Second Row, Left to Right: Richard Wharton, Bill Owens, Dean Richardson, Richard Piland.



Madrigal Ensemble: Bottom Row, Left to Right: Marcia Dowd, Jane Flippin. Row Two: Doug Roberts, Barbara Black. Top Row: Bill Owen, Richard Piland.



Mrs. Silliman teaches music.





1st. Violins: Judy Smith, Karen Grenewalt, Doneice Rains, Joy Combs, Marian Pugh, Joanna Richter, Karen Brotland, Charlene Crosby, Susan Leighter, Laura Morris, Brinda Adams. Second Violins: John Kramer, Alice Koch, Judy Stopplemoor, Bartow Friedman, James Lusby, Betty Howard, Harold Funis, Judy White, Joan Maglick, Larry Hutchison, Dennis Worley. Violas: Karen Kurllee, Karmen Keeler, Judy Welch. Celli: Ronna Richter, Ruth Sherman, Kelso Ashby. Bass Viol: Mike Redford, Glenna Lyday, George Bloom, Carol Doughty. Piano: Betty Fields, Grace Heinzman. Bassoon: Jim Hitchcock. Trombone: Denny Lewis. Trumpet: Steve Phipps, Joe Folkert.

Orchestra Officers: Left to Right: Jim Hitchcock, Librarian; Judy Smith, Treasurer; Mike Redford, Assistant Manager; Joy Combs, Secretary; Joe Folkert, Manager.



Mr. Fike instructs Alice Koch on how to tune a Violin.





STRING TRIO: Karen Grenawalt, Ronna Richter, Judy Smith.



STRING QUARTET: Karen Kurle, Ronna Richter, Karen Grenawalt, Judy Smith



STRING QUINTET: Marian Pugh, Ruth Sherman, Glenna Lyday, Gary West, John Cramer.



Front Row (Left to Right): Rick Crosby, Tom Soapes, Nancy Steenrod, Linda Osborn, Phyllis Patton, Sherri Bragg, Pam Rie-ster, Gail McElwee, Jean Craft, Carol Mohrbacher, Donna Smith, Bill Owen, Denny Meade, Kay Bullard, Tim Meng, Darrel Smith, Joe Folkert, Steve Phipps. Second Row: Mike Dresser, Kenny Green, Patricia Rowe, Carole Hayworth, Larry Meyers, Patricia Ryan, Christine McLain, Marilyn Rideout, Roberta Campbell, Carl Casteel, Dan Meder, Barbara Neely, Ed Malewski, Everett Bake, Bill Irvin, Bill Harvey, Cecil Buchanan, John Phipps, Charles Holt, Hugh Church,



Top Row, Left to Right: Ernie Cecil, Darrel Smith, Everet Bake, Joe Osbourn, Bill Owen, Tom Soapes. Front Row, Left to Right: Kay Bullard, Pat Round, Nancy Steenrod, Donna Smith, David Bronson.



Clarinet Quartet: Rick Crosby, Nancy Steenrod, Bobbie Campbell, Ernie Cecil.



Ray Hilliard, Donna Line, Bill Smith, Donald Dowdy, Gene Eschleman, Gary Curtis, Steve Curnett. Third Row: Sharon Pebley, Jean McCormick, Carlan Jackson, Harry Young, Roger May, Paul Swafford, Maurice Katz, Denny Lewis, Mike Renz, John McDonald, Fred Heacock, Pat Sarver, Patricia Round, Danny Thurman. Back Row: John Kramer, Joe Osborn, Jack Ader, Larry Jones, David Bronson, Robert Brown, Hal Davis, Tom Eckert, Sheila Beaman, Ron Everly, Allan Purvis.



Dennie Lewis, trumpet soloist in Fantasy and Sound.

Majorettes: Left to Right: Bettire Card, Beth Yeats, Vicki Renz, Sharon Walker, Cathy McDowell, Jean Craft, Carolyn Yockum.





Vantasia





The play was sensational.



The student directors worked hard.



Donnie Boyd speaks: "Now it's going to be this way."



Hmm! Let me think!



First Row, Left to Right: Barbara Meyer, Linda Latta, Joyce Wagner, Janice Nyberg, Tonya Watson, Sue Koch, Carole Gibson, Pat Ruehle, Jenine Parker, Terri Donaldson, Harriett Hardwick, Fritzanne Melbe, Donna Holman, Sharon Walker, Mary Ann Moulder, Anne Moses. Second Row, Left to Right: Nancy Turney, Nancy Wilson, Shirley Brown, Katie Gallup, Sue Klein, Nancy Andes, Shirley Plummer, Sally Chesnut, Linda Roberson, Shirley Pendergraft, Mary Jane Dietrich, Marsha Marquardt, Nancee Sanford, Joanne Henderson, Janet Fields, Beverly Dade, Cheryl McKean. Top Row, Left to Right: Janice Short, Gloria Harlin, Cheryl Hardesty, Pansy Nicolaisen, Judy Sullivan, Lynette Wilkins, Sandra Helm, Mary Tormena, Vicki Renz, Janie Flippin, Vicki McMullen, Beth Ann Nelson, Carol Crews, Judy Kackley, Judy Smith, Norma Simmons, Joan Moore, Judy Lewis.



Officers, Left to Right: Katie Gallup, President; Norma Simmons, Secretary; Judy Smith, Treasurer; Sue Koch, Vice-President.

Girls' Sextet, Left to Right: Sharon Heimdahl, Katie Gallup, Sue Koch, Gloria Harlin, Donna Holman, Carole Smith.



CLUBS

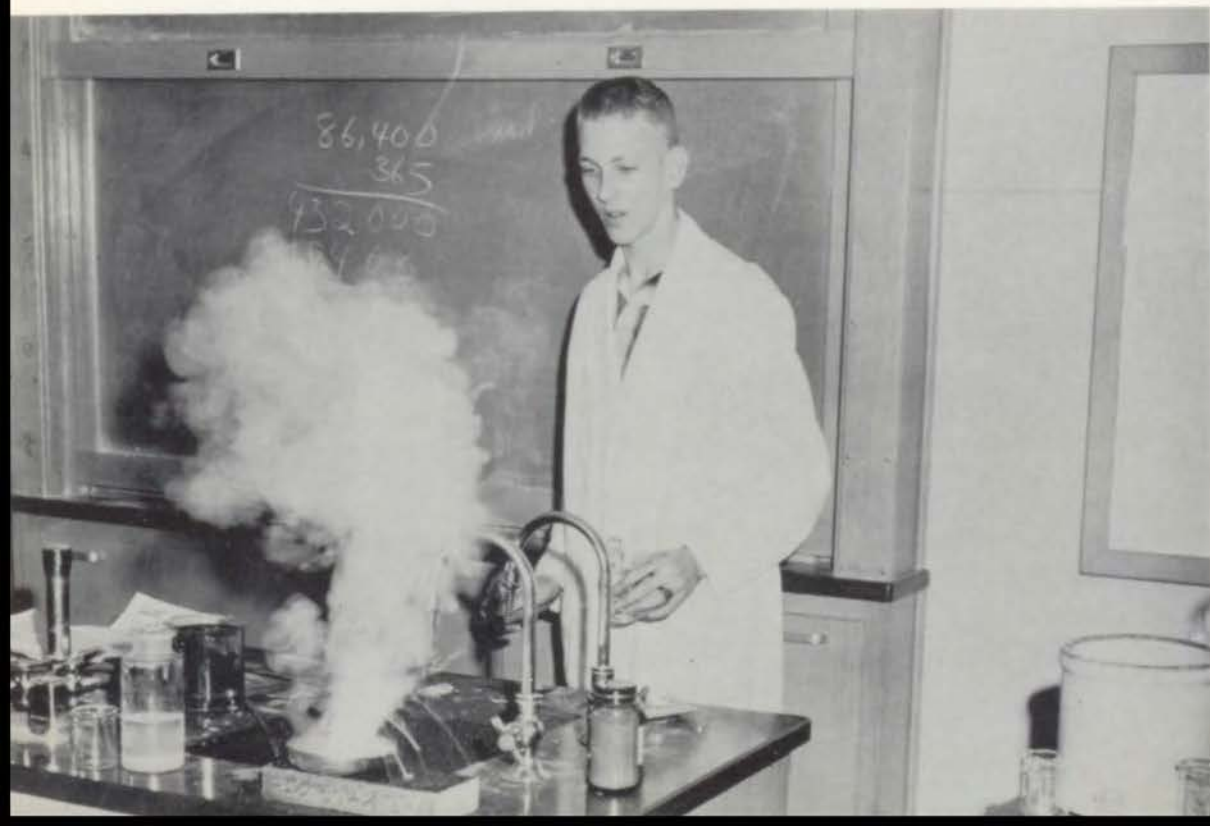



Athenians rush party.

Athenian Literary Society had a busy year with thirty-one busy members. Each member striving to compete in the fifth literary contest of the history of Van Horn. Athenians had two rush parties this year for their new year. For the big date slate, Athenians had two slumber parties. Athenian sponsor for this year is Mrs. Margaret Mullen.

Athenian officers, Left to Right: Juanita Qualls, initiator; Jo Marie Bennett, parliamentarian; Mary Combs, historian; Judi Fosberg, president. Second Row: Marie Loring, secretary; Tonya Watson, inter-society-representative; Holly Ross, reporter; Third Row: Norma Simmons, treasurer; Judy Smith, sergeant-at-arms; Carol Doughty, chaplain.



Mrs. Mullen sponsors Athenians this year.

Row One: Judy Fosberg. Row Two, Left to Right: Joy Combs, Mary Combs, Juanita Qualls. Row Three, Holly Ross, Sue Hudson, Marie Loring. Row Four, Carol Doughty, Judy Smith, Norma Simmons.



First Row, Left to Right: Juanita Brents, Mary Tormena, Joy Combs, Jo Marie Bennett, Juanita Qualls, Mary Jo White, Donna Weisiger, Mary Combs, Marie Loring, Marsha Noland. Row Two: Mrs. Margret Mullen, Diane King, Judi Fosberg, Vicki Renz, Shirley Ford, Joanne Henderson, Betty Porter, Holly Ross, Sue Hudson, Janice McKinny, Joan Moore. Row Three: Karen McKenzie, Carol Doughty, Karen Grenawalt, Tonya Watson, Carol Gibson, Norma Simmons, Judy Smith, Suzie Hurst, Sue Stribling, Donna Moulder, Sally Chestnut.





Row One, Left to Right: Nancee Sanford, Jane Hemphill, Cheryl McKean, Donna Holman, Carrie Arnold, Sandy Henderson, Dana Mallinson, Susanne Hawley, Judy Kackley, Betty Fields, Cathy Arnold, Barbara Lentell. Row Two: Mrs. Robert Diener, Beth Scrogin, Mary Jane Dietrich, Joyce Wagner, Marsha Marquardt, Mary Ellen Gosney, Georgia Charles, Carolyn Jones, Sharon Taylor, Linda Baker, Terry Hill, Marilyn Farmer, Sue Koch. Row Three: Mary Hahn, Barbara Black, Sharon Tally, Carol Thurlow, Judy Fuhr, Darlene Jurgeson, Carole Smith, Priscilla Becker, Pat Ruehle, Barbara Meyer, Marsha Dowd, Jenine Parker, Terri Donaldson, Evelyn Weston.

Thala Phi girls strived diligently for a victory on Lit Nite under the sponsorship of Mrs. Robert Diener. A new project which Thala accomplished during the Christmas holidays was providing a needy family with gifts and food. From this activity each member seemed to have a deeper meaning for Thala. The remaining part of the year was spent in preparation for Lit Nite which included composing praise songs, choosing dresses, and perfecting literary work.

Officers, left to right: Susanne Hawley, parliamentarian; Jane Hemphill, reporter; Barbara Lentell, treasurer. Row Two: Georgia Charles, inter society representative; Carolyn Jones, secretary; Marsha Marquardt, historian. Row Three: Sharon Tally, vice president; Mary Hahn, sgt-at-arms; Evelyn Weston, president.





Kappas have worked hard this year for the top event--Lit Night. To take time out from their busy schedule, the Kapponian Literary Society had a mid-year event which was held during the Christmas vacation. The theme of Kappa is: To win is her goal, but to take defeat gracefully is her ideal. Their sponsor for another year is Miss Alice White.

Row One, left to right: Janet Fields, vice president; Sharon Austin, president. Row Two: Carole McInturff, inter-society representative; Edwina Hibbs, sgt-at-arms; Judy Bullard, chaplain. Row Three: Doneice Rains, archivist; June Culbertson, initiator; Janet Bruce, treasurer. Row Four: Sandy Williams, parliamentarian; Barbara Bonville, reporter; Mary Briner, secretary.

Row One, left to right: Sharon Austin, Shari Balch, Rhoda Hibbs, Donna Gregory, Edwina Hibbs, Donna Clasby, Kay Bullard, Judy Bullard, Anita Gerber, Shari Simpson, Kathy McLaughlin, Kay Moss. Row Two: Miss Alice White, Barbara Dunkerly, Linda Sapp, Judy Mead, Janet Fields, Donna Jones, Mary Layton, Carolyn Culbertson, Karen Erickson, Carole McInturff, Barbara Nyland, Bobbi Campbell, Dee Ann Klaus, Janet Bruce. Row Three: Deanna Beals, June Clemens, Sandy Williams, June Culbertson, Judee Overman, Tonie Tally, Elizabeth Casey, Evelyn Lewis, Mary Ann Kennicutt, Doneice Rains, Mary Briner, Barbara Bonville, Connie Lutes, Ronna Rickter.





Row One, Left to Right: Larry Dickson, Larry Bain, Ronnie Scott, Hans Small, Ernie Cecil, Fred Hendrix, Kenneth Musgrave, Eddie Fischer, Tom Lovelace, Everett Bake, Larry Springer, David McEnroe. Row Two: Steve Phipps, Bob Graham, Wesley Bolyard, James Davolt, Larry Andes, Ted Wilson, Douglas Roberts, Rick Crosby, Fred Beardsley, Dennis Lewis, Charles Hardy, Dick Carlisle. Row Three: Bob Choplin, Cecil Buchanan, Jerry Snelling, Mike Renz, Larry McLane, Ronnie Burgess, Jim Davis, Walter Hunkeler, Danny Clemens, Gib Twyman, Bruce Keeton, Ed Buehlig, Richard Cordell, Mike Scrogin.

Sigma's First semester officers; Left to Right: Larry Dickson, president. Row Two: Ed Fischer, treasurer; Larry Bain, sgt.-at-arms, Rick Crosby, inter-society representative. Row Three: Wesley Bolyard, parliamentarian; Ed Buehlig, chaplin; Mike Renz, vice president. Row Four: Charles Hardy, archivist; Mike Scrogin, secretary; Bob Choplin, historian.



Second semester Sigma Officers; Row One: Larry Dickson, president. Row Two: Ed Fischer, treasurer; Rick Crosby, inter-society representative. Row Three: Larry McLane, parliamentarian; Bruce Keeton, reporter. Row Four: Richard Cordell, sgt.-at-arms. Row Five: Bob Choplin, archivist; Mike Scrogin, secretary.

Sigma Tau is unique in that it is the only masculine society at Van Horn. Some of the activities of Sigma during the past year were the preparation of original literary and oratory works to be entered in competition on Lit Night, a Christmas Party held at the home of Dr. G. Tice, and their annual Spring Banquet. Sigma Tau started a new tradition this year by abolishing informal initiation of new members. Instead these new members spent one Saturday afternoon beautifying Van Horn's campus and re-decorating the wastebaskets throughout the building. Mr. Stewart was again sponsor, completing two highly profitable years at the helm of Sigma Tau. Sigma's feel that they have upheld their society's ideals--Service and Training.



Sponsor of Sigma Tau, Mr. A. E. Stewart.

Sigma members strive toward the top goal, winning literary work.





Front Row, Left to Right: Larry Springer, Benny Saye, Gerald Johnson, Steve Phipps, Larry Nichol, Fred Elliot.
 Back Row: Tom Weakley, Todd Harber, Gib Twyman, Mike Martin, Richard Cordell, Mike Scrogin Gene Kauffman.

V-Club



V-Club members plan activities.



Coach Bill Ragle, sponsor.



Row One, Left to Right: Janet Bruce, Larry Dickson, Bob Smith, Marie Loring, Linda Baker, Buddy Bake. Row Two: Leonard Meyer, Bill Cushman, Ray Lile, Bruce Keeton, Mike Renz, Steve Parks, Wayne Floyd.

Science And Engineers



These "Mad" scientists hold offices in the club: Buddy Bake, Bob Smith, Wesley Bolyard, and Bill Cushman.



Albert Stewart, sponsor, demonstrates an experiment.



FHA girls work and plan for the future.



FHA OFFICERS: Left to Right, First Row, Karen McKenzie, Sharon Lowe, Judy Cayton, Suzie Hurst. Second Row: Shirley Ford, Linda Houston, Rhoda Hibbs, Joyce Hoover.

F.H.A.

Front Row, Left to Right: Carol Finn, Darlene Steele, Marie Cramen, Sharon Bledsoe, Marilyn Pfeilsticker, Donna LaFountain, Sandra Slankard, Judy Cayton. Second Row: Myra Baldwin, Janet Dum, Dorothy Smothers, Sharon Lowe, Shirley Ford, Rhoda Hibbs, Karen VanVelzen, Sheila O'Dell, Luanna Carver. Row Three, Left to Right: Linda Borland, Mildred Bearce, Pat Moore, Nancee Sanford, Suellen Donnelson, Sheryl Stafford, Janice McKinney, Janet Fields, Janette Martain. Row Four, Left to Right: Gloria Pittsworth, Janet Lile, Joyce Hoover, Suzie Hurst, Linda Houston, Patricia Cantlen, Fern Brockman, Karen McKenzie, Jean Pickerill, Mrs. Soapes.





Seamaid Officers; Bottom Up: Diane Whitmer, president; Pat Ruehle, secretary-treasurer; Janet Fields, vice-president.



Seamaids learn swimming skills.

Row One, left to right: Pamela Reaster, Susie Johnson, Donna Gregory, Carrie Arnold, Laura Hobbs, Nancy Steenrod, Joyce Comer. Row Two: Cathy Arnold, Dee Ann Klaus, Marsha Marquardt, Marilyn Rideout, Janet Fields, Mary Ellen Gosney, Diane Whitmer. Row Three: Mary Ann Kennicutt, Vicki McMullen, Sue Koch, Ella George, Judy Stopplemoor, Elaine Imhof, Pat Ruehle, Ronna Richter.





Thespian troupe 1313, under the direction of Robert Klamm, has successfully presented for the pleasure of the Van Horn audiences many such plays as "The People vs. Maxine Lowe," "The Diary of Anne Frank," and this year's production of "Outward Bound." The Thespians always strive to live up to their motto, "Act well your part."

During the course of the school year, time was allotted for the presentation of the annual Thespian assembly. This year's presentation included "Still Alarm," a short play by George Kauffman; "Tribune Primer," a group of short poems by Eugene Fields; and an excerpt of the love affair of Pyramus and Thisbe from "A Midsummer Night's Dream" by Shakespeare.

Although presenting successful plays is their main objective, the

"Now Charles, don't be modest."

Thespians also strive to produce plays that are challenging and which contain certain obstacles of some difficulty. For example, this year's play, "Outward Bound", was basically an adult play with such complexities involved that it was not advisable to present before a public of children and adults. Thus, the Thespian troupe set about to rewrite and recast the play in order for it to be suitable for our Van Horn area public.

Despite all their work, the Thespians have had fun making scenery, directing and producing plays, and especially taking in new members. But as new members come in, the seniors must leave. So, at the end of the year, the Thespians hold a traditional banquet in honor of these departing fellow actors.



Row One, Left to Right: John Downey, Fred Hendrix, Dennis Lewis. Row Two, Left to Right: Diane Whitmer, Donna Gregory. Row Three, Left to Right: Larry Parkes, Jo Marie Bennett, Larry Dickson.



Bottom Row, Left to Right: Roberta Drury, Donna Mae Gregory, Fred Hendrix, Mary Tormena, Jo Marie Bennett, Beverly Bartow, Gloria Harlin, Nancee Sanford. Row Two, Left to Right: Margot Jackson, Carol Hays, Donna Moulder, Carol Thurlow, Diane Whitmer, Holly Ross, Juanita Brents. Top Row, Left to Right: Larry Parkes, Larry Dickson, Charles Hardy, Mr. Robert Klamm, Richard Piland, Doug Roberts, John Downey, Dennis Lewis



Bottom: Barbra Lentell, secretary-treasurer. Top: Janet Field, president.

"A" Pep Club

Row One, Left to Right: Georgia Charles, Marsha Marquardt, Judee Overman, Doneice Rains, Judy Mead, Cathie Arnold. Row Two: Carolyn Jones, Ann Vogt, Susan Johnson, Judy Cayton, Jo Bennett, Bonnie Warmington, Beth Yates, Kay Mos, Kathy McLaughlin, Shari Balch, Janet Fields. Row Three: Barbara Lentell, Bobbie Campbell, Beth Ann Nelson, Beth Scrogin, Terry Hill, Mary Ann Kennicutt, Sharon Wyatt, Gwen Hilton, Shirley Wright, Margot Jackson. Row Four: Donna Moulder, Evelyn Lewis, Darlene Jurgeson, Judy Fuhr, Carole Smith, Pat Moore, Ronna Richter, Ruth Sherman, Connie Lutes, Jenine Parker, Sally Chesnut, Glenna Lyday.





Row One, Left to Right: Carrie Arnold, Sharon Taylor, Joyce Wagner, Donna Gregory, Anita Gerber. Row Two: Sandra Neil, Linda Reimer, Nancy Hurst, Dottie J. Wood, Charleen Scott, Carol Remmerer, Elizabeth Wennersten, Jo Ann Krieger, Kathy Pfeilsticker, Peggy Loring, Thereas Martin, Jo Cameron, Marcia Gerber. Row Three: Andrea Gibson, Carol Woolsey, Donna Pike, Helen May, Rosie Leayton, Darlene Webb, Sherry Wood, Marsha Graves, Joanne Carriker, Susan Thompson, Carlene O'Neal, Alice Koch, Joanna Richter, Melody Muzzy. Row Four: Christine Wright, Pamela Pendleton, Sandra Snow, Marilyn Maxwell, Cheryl Wilson, Donna Hunter, Karen Feticc, Pat Wyatt, Bonnie Iman, Shelia Beaman, Carol Mohrbacher, Luann Leach, Pam Smith. Row Five: Carol Limbaugh, Bonnie Barter, Jeannie McCormick, Carole Haworth, Sharon Pebley, Carol Comstock, Deanna Stolnaker, Susan Cole, Judy Joyce, Linda Hurt, Linda Frank, Janne Abreo, Darolyn Clark. Row Six: Shelia Plummer, Annie Moses, Karlan Jackson, Jonette Martin, Jane Williamson, Marcia Folkert, Linda Wade, Penny Kern, Connie Stallige, Barbara Sifford, Glenda Crank, Elizabeth Wilson, Barbara Vader.

"B" Team Pep Club

Top, Left to Right: Elizabeth Wilson, reporter; Penny Kern, Secretary-treasurer. Middle: Peggy Loring, Sgt.-at-Arms; Luann Leach, vice president. Front: Shelia Beaman, president.





Bottom Row, Left to Right: Glenda Noland, Lorin Johnson, Teddy Wakeman, Nancy McAdams, Carrie Arnold, Beth Yates, Bonnie Warmington, Linda Allman, Sharon Mitchell, Judy Ann Lewis, Lynn Reeder. Row Two, Left to Right: Cheryl McKean, Pat Moore, Linda Owens, Joyce Harrington, Shirley Wright, Carole Reavis, Gwen Hilton, Judy Mead, Terri Donaldson, Joyce Wagner, Sharon Darby, Edna Gregory. Row Three, Left to Right: Suzie Hurst, David Van Hooser, Jim Harrison, Douglas Roberts, Richard Wharton, James Davolt, Judee Overman, Sharon Admires, Charlene Gee, Barbara Schafer, Marcia Dowd, Jenine Parker. Top Row, Left to Right: Karen Rideout, Bill Fain, Lloyd Manley, Leslie Wisely, Don Cole, Charles Meriott, David Rains, Ronnie Johnson, Norman Gardner, Harold Moorhead, Bill Barnes, Ray Latimer.

Drivers



Bottom Row, Left to Right: Virginia Ault, Ann Vogt, Arletta Buford, Joan Carver, Pat Novak, Shari Balch, Nancy Parker, Dammille Keller, Willis Richardson, Gary Baker, Melvin Green. Row Two, Left to Right: Jim Keyton, Robert Masten, Marilyn Farmer, Mary Hall, Mary Layton, Genette Wilcox, Janet Fields, Patricia Lewis, Myron Beebe, Donna Finkle. Row Three, Left to Right: Margaret Nystrom, Carole Smith, Beth Scrogin, Nancy Helsel, Evelyn Lewis, Dorothy Corbin, Gail Kimsey, Barbara Smith, Wayne Justason, Martha Anthony, Mary Hamilton. Row Four, Left to Right: Algon George, Lyle Jackson, Garland McKenzie, Harry McDoneugh, Ronald Scott, Mike Jones, Richard Overbeck, Mike Topi, Larry Wyss, Tom Carlson, Charles Crouch. Top Row, Left to Right: Jerry Smith, Ronald Bolling, Bob Graham, Darrell Randolph, Barry Tatum, Butch Barnhill, Bob Clark, Danny Lester, Tom Hertzog, Marvin Kern, Mike Scrogin.



Bottom Row, Left to Right: Corrine Manley, Donna Pleacher, Sharon Heimdahl, Darlene Steele, Sandy Henderson, Linda Van Dusen, Arletta Johnson, Phyllis Wood, Janise Colvin, Shirley Ford, Betty Porter. Row Two, Left to Right: Shirley Pendergraft, Lynnette Wilkins, Carol Crews, Shari Simpson, Susan Johnson, Barbara Halvarsen, Carol Floyd, Judy Mansell, Sandy Snow, Carole McInturff, Nancee Sanford, Barbara Lentell. Row Three, Left to Right: Judy Lewis, Carol Bailey, Richard Stark, Kenneth Lile, Bob Lovelace, Gary Hotchkin, Twila Troutwine, Mary Jane Dietrich, Barbara Dunkerly, Sandie Phelps, Sharyn Faulkner. Row Four, Left to Right: Paul Burris, Larry Warmington, Ed Thomas, Mike Hunter, Sharon Legam, Donna Moulder, Priscilla Becker, Fern Brockman, Janice Smith, Bernie Galbraith, Richard Wallace, Timothy Meng. Top Row, Left to Right: Fred Rapp, Dick Carlisle, Jerry Meadors, Jack Ader, Ed Campbell, Mike Dresser, Jim Davis, Terry Williams, Keith Lightfoot, Eugene Cooper, Richard Porto.

Education



Bottom Row, Left to Right: Dennis Hood, Peggy Branch, Carolyn Hoskins, Bobbi Drury, Virginia Brunk, Donna Gregory, Cathie Arnold, Jeanette Colvin, Patty Nicolaisen, Shirley Plummer. Row Two, Left to Right: Barbara Nylund, Carol Letterman, Janet Bruce, Pat Rowe, Jim Dumsday, Larry Ringgold, Gloria Anderson, Mary Jane Henderson, Sandy Scogin, Carol Hamilton. Row Three, Left to Right: Ruth Sherman, Linda Baker, Judy Fuhr, Mary Hahn, Roy Butner, Lloyd Halterman, Ricky Case, Danny Luppens, Larry Duckering, Robert Novak. Row Four, Left to Right: Ronnie Jackson, Raymond Hilliard, Charles Cassidy, Hal Davis, David Beebe, Dan Winters, Thurman Swanner, Stephen Rose, Ronald ???ntley. Top Row, Left to Right: Bill Martin, Fred Smith, Johnny Brown, Gary Koeney, Phil Cholak, Ronnie Washam, Dan Clemens, Gary Parlier, Fred Germitz, Stanley Cothorn, Mike Marble.



Row One, Left to Right: Sandy Slankard, Norma Perriman, Dana Mallinson, Antoinette Finnell, Shirley Ford, Kenny Oster.
 Row Two: Sondra Detel, Patricia Cantlin, Carol Thurlow, Carol Bailey, Annie Moses, Sally Reeder, Carole Gibson.
 Row Three: Miss Curnutt, Stephen Harrell, Richard Howard, James Baldwin.

Spanish Students study Spain and Mexico through posters and charts.



Los Halcones, the Spanish club, promotes further knowledge of the Spanish language and customs for those students enrolled in Spanish classes who desire a better understanding of the subject. This further knowledge is achieved through movies, field trips, visits from Spanish speaking people and participation in the club meetings. Los Halcones, sponsored by Miss Willella Curnutt, is held after school on Thursdays.

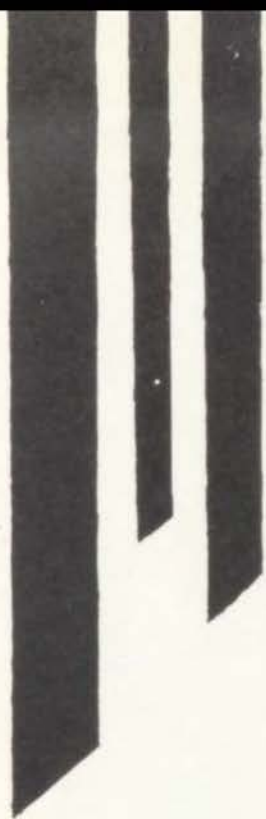

SPORTS





Homecoming Queen

Georgia Charles reigned as queen over Van Horn's 1960-61 Homecoming. Georgia, the secretary of the senior class, is also Thala Phia's inter-society representative. A varsity cheerleader last year, Georgia is this year the head cheerleader.

Homecoming Attendants



Sharon Tally

Carolyn Jones



Evelyn Weston



Sharon Austin

Barbara Bonville





Surrounded by a mountainous heap of napkins.

Just a few of the napkins that were used in decorating the float.



She almost looks happy enough to cry.

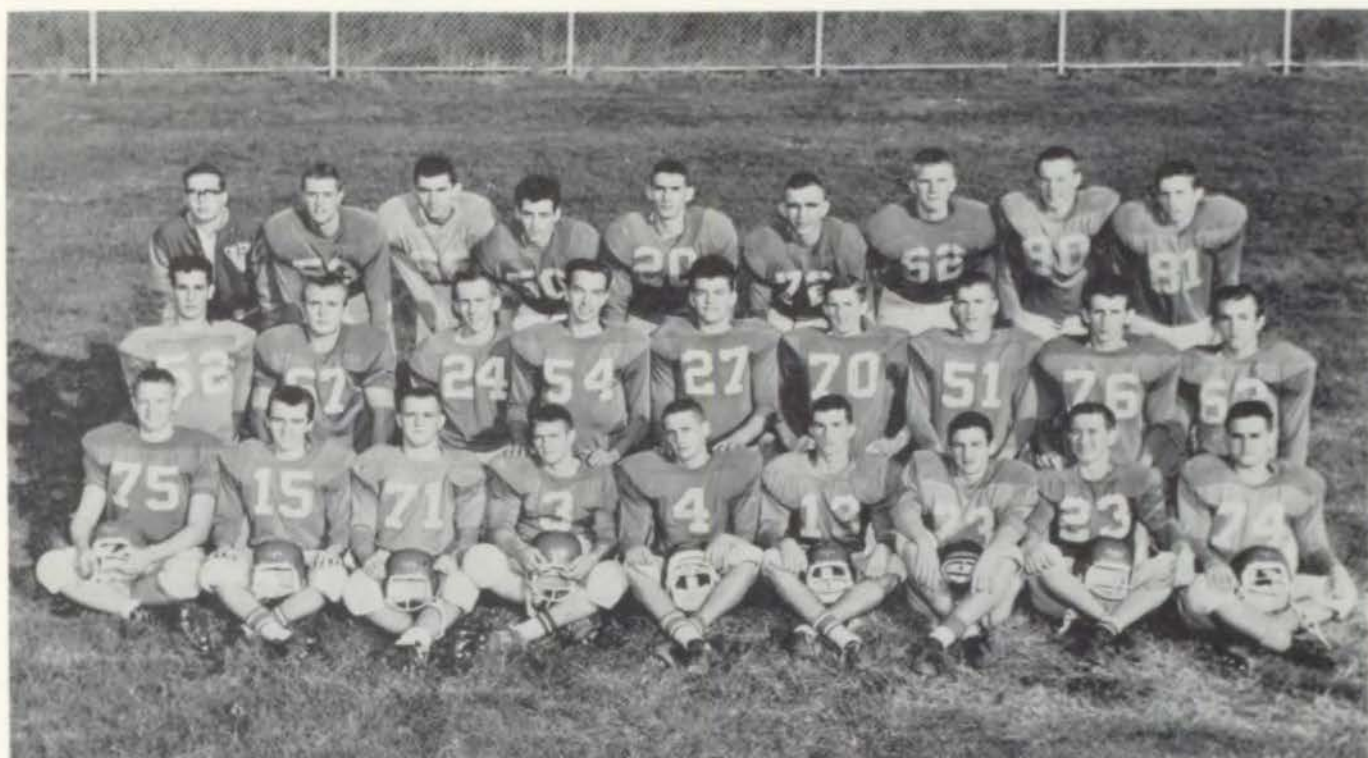

Top Row, Left to Right: John McDonald, Paul Penner, Gene Kauffmann, Dylse Gibson, Richard Cordell, Barry Tatum, Mike Scrogin, Rick Folkert, Eugene Cooper. Row Two, Left to Right, Leonard Fields, Bill Marshall, Larry Springer, Cecil Buchanan, Richard Campbell, Larry Nichol, Bob Tally, David Bly, Tom Weakly. Bottom Row, Left to Right: Dave Liggett, Roger Kinnamon, Harold Miller, Algon George, Dave Wood, Steve Phipps, Skip Meyers, David Forbes, Joe Folkert.

Varsity Football

The defensive squad waits on the bench for a touchdown.





Head football coach, Dave DeHardt.



Managers: Larry Peden, Terry Liggett, Bill Owens.

Richard Cordell takes a well earned drink.



Things must be going badly on the field.





STARTING ELEVEN, line, Left to Right: Dylse Gibson, Mike Scrogin, Barry Tatum, Algon George, David Liggett, Tom Weakley, Rick Folkert. Backfield: Roger Kinnamon, Richard Cordell, Dave Bly, Steve Phipps.



Dylse Gibson
Senior End
Honorable mention all-star



Steve Phipps
Junior Quarterback



Richard Cordell
Senior Fullback
Honorable mention all-star



The Falcons meet with strong defense.



Richard Campbell
Junior Quarterback



Rick Folkert
Junior Center



Joe Folkert
Senior Guard



Skip Meyer
Senior Guard



Barry Tatum
Junior Guard



Cecil Buchanan
Junior End



Tom Weakley
Senior Tackle



Dave Bly
Senior Fullback



Falcons team up to bring down the ball carrier.



Roger Kinnaman
Junior Halfback



Larry Springer
Senior Halfback



Dave Wood
Senior Quarterback



Eugene Cooper
Sophomore Center



Paul Penner
Senior End



Gene Kauffman
Sophomore Tackle



Larry Nichol
Senior Guard



Algon George
Junior Halfback



Leonard Fields
Junior End



Mike Scrogin
Junior Tackle



Bob Tally
Junior End

Roger Kinnaman brings down his man.



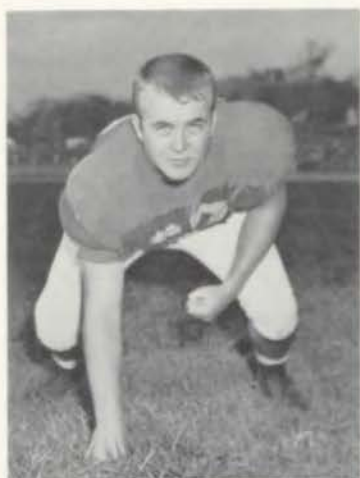

Bill Marshall
Junior Tackle



Dave Liggett
Senior Guard



Harold Miller
Senior Guard



David Forbes
Junior Guard



This Falcon doesn't have a chance.



John McDonald
Junior End

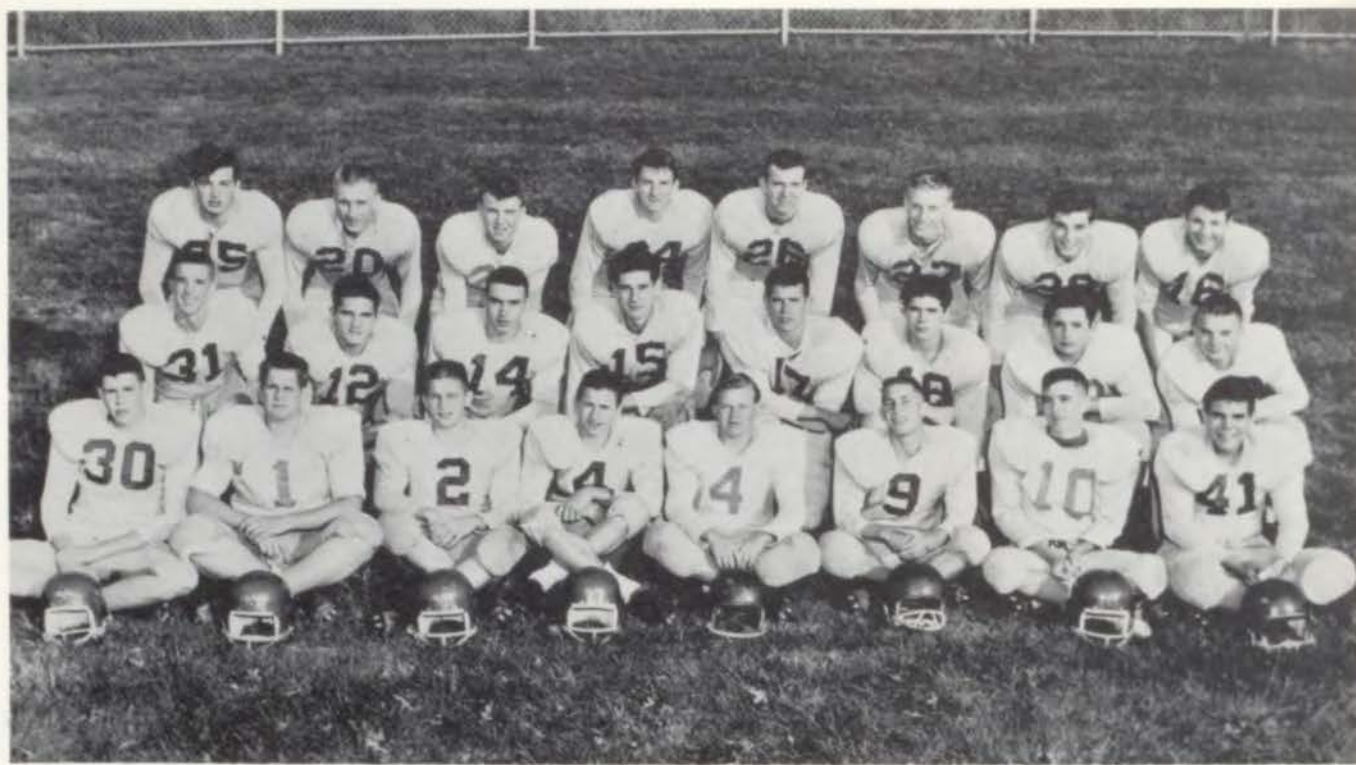

Back Row, Left to Right: Tom Hertzog, Wilbur Hoffman, Darrell Randolph, Jerry Tally, Bob Clark, Ed Campbell, Jerry Meadors, Larry Weiss. Row Two: Fred Rapp, John Davis, Jim Carter, Jack Ader, Dick Carlisle, Walter Brannock, Mike Zimmerman, Larry Duckering. Row One: Bob Choplin, Mike Deason, Ed Fischer, Larry Warmington, John Gross, Ernie Cecil, Tom Echert, Ray Lyle.

"B" Team Football

Coach Cloverdyke



Bee brings down ball carrier.





Players fight for the ball.



Tom Eckert
Sophomore Quarterback



Walter Brannock
Sophomore Guard



Darrell Randolph
Sophomore Center



Jim Carter
Sophomore Halfback



Larry Warmington
Sophomore End



Jerry Meadors
Sophomore Tackle

Van Horn stops another drive.





Jim Carter brings down a Central player.



Tom Hertzog
Junior End



Fred Rapp
Sophomore Halfback



Jerry Tally
Sophomore Tackle



Jack Ader
Sophomore Quarterback



Mike Zimmerman
Sophomore Tackle



John Davis
Junior Tackle



Wilbur Hoffman
Junior Center



Ed Fischer
Junior Guard



Ernie Cecil
Junior Halfback



Larry Duckering
Sophomore Guard



Dick Carlisle
Sophomore Halfback



Bob Clark
Junior End



The action came fast and furious.



Larry Wyss
Sophomore End



Jerry Gross
Sophomore Guard



Micky Hinrich
Sophomore Halfback



Ed Campbell
Sophomore End



John Gross
Junior Guard



Bob Choplin
Junior Tackle



Ray Lyle
Junior Tackle



During the 60-61 school year several new activities were presented to Van Horn students in the hope that they would become future traditions. Among the new traditions was the crowning of a Basketball Sweetheart. Janet Fields, senior, reigned as Van Horn's first Sweetheart at a ceremony presented at the Sweetheart dance held after the Falcons game with Central. Janet also holds such honors as being the president of the Kapponian Literary Society, president of the varsity pep club, vice president of Sea Maids, secretary of the student council, president of the Latin club, and a member of the FALCON staff,



Sharon Tally

Sharon Austin



Barbara Lentell



Evelyn Weston



Carolyn Jones



Back Row, Left to Right: Bill Chauncey, Mike Martin, Richard Cordell, Gene Kauffman, Gib Twyman, Todd Harber. Front Row, Left to Right: Larry Springer, Larry Nichol, Gerald Johnson, Skip Meyer, Steve Phipps.

Varsity Basketball



The basketball team was introduced at a pre-season assembly.



Varsity basketball coach, Bill Ragle.



Basketball managers, Daryl Mathis, Donny Steele, Richard Wharton.





Todd Harber
Junior



Richard Cordell
Senior



Cordell snatches the ball in mid air.

Van Horn steals the ball.



Steve Phipps
Junior



Mike Martin
Sophomore



Larry Springer
Senior



Bill Chauncey
Junior



Two Falcons team up against an East Bear.



Gene Kauffman
Sophomore



Gerald Johnson
Junior



Gib Twyman
Senior



Danny Clemens
Sophomore

Harber fights for control of the ball against a determined opponent.



Larry Nichol
Senior



Skip Meyers
Senior





Back Row, Left to Right: Fred Rapp, Bob Choplin, Richard Porto, Eugene Cooper, Mike Scrogin, Walter Hunkeler. Front Row, Left to Right: Jim Carter, James DaVolt, Dick Carlisle, Frank Morris, Mickey Hinrich.

"B" Team Basketball



B team coach, Mr. Cloverdyke.



Coach Cloverdyke sends his players back into the game.



Eugene Cooper
Sophomore



Mike Scrogin
Junior



Mickey Hinrich clears the boards for the Falcons.



Richard Porto
Sophomore



James DaVolt
Junior



Bob Choplin
Junior

Falcons win struggle for loose ball.



Frank Morris
Sophomore





Walter Hunkeler
Sophomore



Dick Carlisle
Sophomore



Falcons fight for the rebound.

Which way did it go, John?

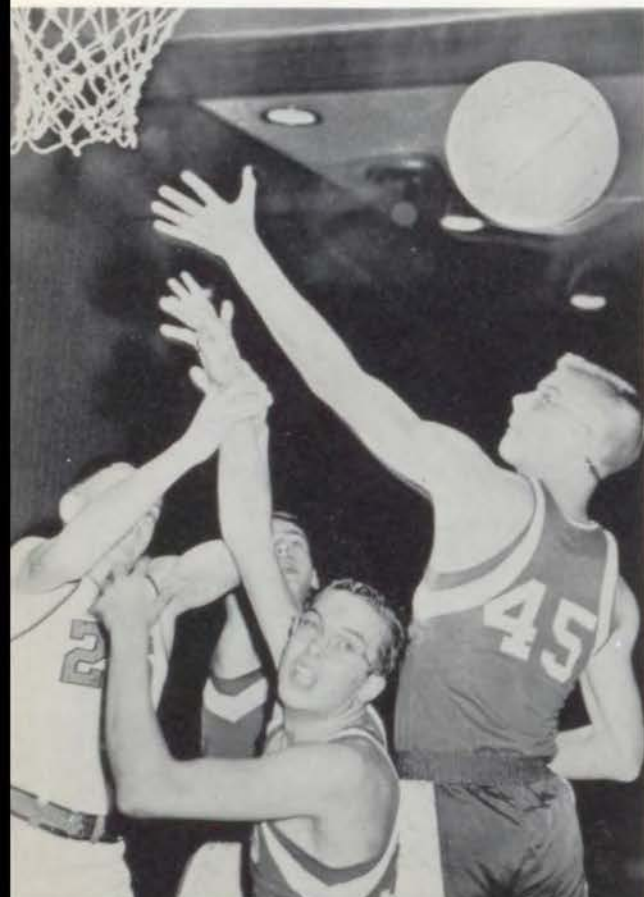

Mickey Hinrich
Sophomore



Jim Carter
Sophomore



Tom Carlson
Sophomore



Fred Rapp
Sophomore



Freshman team coach, Mr. Krisko.



FRESHMAN BASKETBALL TEAM, Bottom Row, Left to Right: Melvyn Dunkerly, James Bodenhamer, Daryl Smith, Gary Miller, Dennis Wright, Bob Woolsey, Vic Mitchell. Second Row, Left to Right: Larry Gamble, Keith Jordan, Gary Smith, Cary Landon, Sam Ward, Andy Andrews. Back Row, Left to Right: Carl Doughty, Larry Meyer, Don Buschhorn, Dennis Scott, Ted Warren, Tom Lentell, John Foley.

BOYS SWIMMING TEAM, Front Row, Left to Right: John Phipps, Larry Martison, Roy Hilliard, Charles Crouch, Bob Davis, R. J. Roper. Back Row: Dennis Hobbs, Tom Oursler, Cecil Buchanan, Tom Eckert, Pudge Miller, Larry Blevins, Larry Jones.



Swimming team coach, Mr. Kaifes.





Left to Right: Bob Simms, David Van Hooser, Dan Sherman, Richard Farrand, Fred Smith, Fred Elliot.

Richard Farrand set a new record for the cross-country run.

Cross Country Teams

Front Row, Left to Right: Paul Swafford, Jim Bodenhamer, Melvin Green, Ed Thomas. Back Row, Left to Right: Gary Smith, Carl Doughty, Kelso Ashby, Ed Smith.



Cross country coach, Les Fields.







Doneice Rains
Junior



Judy Mead
Junior

Cheer

Cathy Arnold
Sophomore





Marsha Marquardt
Junior



Judee Overman
Sophomore

leaders



Georgia Charles
Senior





Donna Gregory
Sophomore



Dee Ann Klaus
Junior

"B" Team Cheer Leaders



Joyce Wagner
Junior





Carrie Arnold
Sophomore



Sharon Taylor
Junior



Fight! Fight! Fight!



Anita Gerber
Senior





Row One, Left to Right: Jannette Colvin, Roberta Drury, Nancy McAdams, Loreen Hammond, Nancy Andes, Donna Gregory, Georgia Charles. Row Two, Left to Right: Ruth Sherman, Terri Hill, Jenine Parker, Carolyn McKinnon, Doneice Rains, Joyce Wagner.

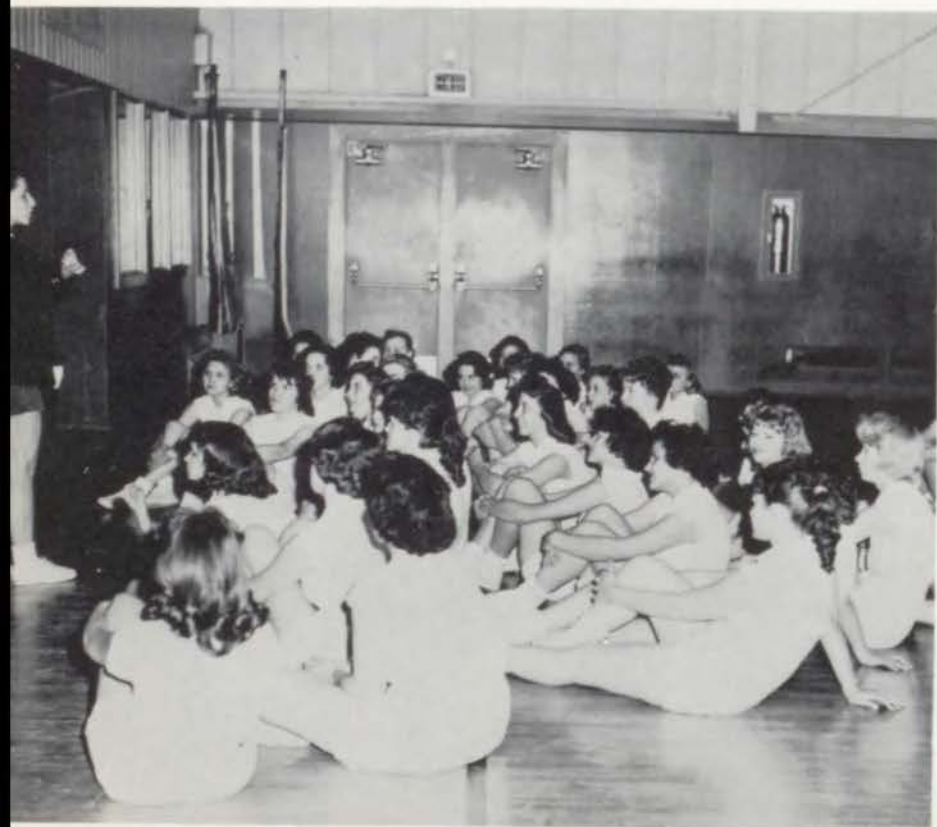

Mrs. Welch reviews basketball rules.

Mrs. Welch and Jenine Parker, Captain of Hockey Team.





Girls' Sports







JUNIORS

(Standing Left to Right) Mike Scrogin, vice-president; Richard Campbell, President; and Richard Crosby, reporter. (Sitting Left to Right) Hans Small, sgt.-at-arms; Donice Rains, secretary; and Ed Fischer, treasurer.





Admires, Sharon
Andes, Larry
Anthony, Martha
Balch, Shari
Baldwin, James



Barnes, Bill
Barnhill, Butch
Barr, Pat
Bartow, Beverly
Baxter, Ronald



Beals, Deanna
Beardsley, Fred
Beebe, Myron
Berendzen, Wayne
Biswell, Kathleen

Black, Barbara
Blevins, Larry



Bokarae, Sam
Borland, Linda



Branch, Peggy
Breedon, Carol



Hope I get home in time for breakfast.



Brents, Juanita
Bright, Helaine
Brusachi, Stan
Bryant, Ted
Buchanan, Cecil



Campbell, Bobbi
Cambell, Richard
Canterbury, Bob
Cantrell, Jerry
Carson, David



Cassidy, Charles
Cayton, Judy
Cecil, Ernie
Chauncey, Bill
Cholak, Phillip

Choplin, Bob
Clark, Bob



Clasby, Donna
Clemens, June



Coates, Fred
Coen, Judy



Who's got the button?



Another note from Susie.



Corbin, Dorothy
Cox, Wesley



Croft, Jean
Crosby, Richard



Crouch, Charles
Darby, Sharon

Davis, Jim
Davis, John
Davolt, James
Dietrick, Mary Jane
Donaldson, Terri



Dowd, Marcia
Dunkerley, Barbara
Engleman, James
Fain, Bill
Farmer, Marilyn



Fields, Leonard
Finn, Carol
Finnell, Felicity
Fischer, Ed
Floyd, Wayne





What, me worry?



Foley, Bob
Folkert, Rick



Forbes, David
Frazell, Dorothy



Fry, Fred
Fuhr, Judy

Galpin, Sandra
Gard, Beverly
Garrett, Pat
Gee, Charlene
George, Algon



Glancies, Sharon
Goth, Carol
Graham, Bob
Green, Ed
Gross, John



Hall, Mary
Hamilton, Mary
Hammond, Ellen
Harber, Todd
Hardy, Charles





Henderson, Joanne
Henderson, Mary
Hendrix, Fred
Hertzog, Tom
Hess, Albert



Hill, Sylvia
Hill, Terry
Hilton, Given
Hoffman, Wilbur
Hoskins, Carolyn



Houston, Linda
Jackson, Dale
Jackson, Lyle
Jarboe, Edna Pearl
Johnson, David

Johnson, Gerald
Johnson, Ronald



Jones, Barbara
Jones, Donna



Jones, Mike
Kackley, Judy



I told you so!



Kaylor, James
Keller, Damille
Kelling, John
Kelling, Mary Jane
Kennicutt, Mary Ann



Kern, Marvin
Keyton, Jim
Kimsey, Gail
Kinnaman, Roger
Klaus, Dee Ann



Klein, Susan
Koehley, Danny
Kraus, Edward
Kreiger, Noel
Kropf, Bonnie

Kront, Roger
Kuder, Keith



Langford, Carol
Largent, David



Lasswell, John
Lester, Dan



Yes, I use water on my hair.



Biology students study the human body.



Lewis, Evelyn
Liggett, David



Liggett, Terry
Lile, Ray



Lovelace, Tom
Lutes, Connie

McAdams, Nancy
McDonough, Harry
McDonald, John
McKean, Cheryl
McKenzie, Karen



McLeod, Bill
McMullin, Vickie
Mahurin, Evelyn
Marquardt, Marcia
Marshall, Bill



Masten, Robert
Mathas, Darrell
Mawhiney, Jim
Mead, Judy
Mercer, Ed





Eat, drink, and where's Mary?



Merriot, Charles
Meyer, Barbara



Mills, Fred
Mitchell, Sharon



Moore, Pat
Mos, Kay

Mosley, Jerry
Moulder, Donna
Musgrave, Kenneth
Neet, Tom
Newton, Marcell



Nicewander, Nancy
Noland, Glenda
Novak, Pat
Nystrom, Margaret
Overbeck, Richard



Parker, Jenine
Parsons, Roger
Pearson, Pat
Peden, Larry
Perriman, Bernard





Pfeilsticker, Marilyn
Phelps, Sandy
Phipps, Steve
Piland, Richard
Porter, Harrell



Qualls, Juanita
Rains, Doneice
Reavis, Carol
Reeder, Lynn
Richardson, Willis



Roberts, Doug
Ross, Holly
Schelp, Tom
Schmitz, Fred
Scrogin, Beth

Scrogin, Mike
Scrogin, Sandy



Scott, Ronald
Shearer, James



Shipman, Luther
Small, Hans



Come on Fred, you're making a scene.



Smith, Carole
 Smith, Douglas
 Smith, Meredith
 Smith, Sherman
 Snelling, Jerry



Stalker, Velma
 Steele, Donald
 Steenrod, Nancy
 Stopplemoor, Judy
 Storie, Victor



Stribling, Susan
 Sullivan, Judy
 Tally, Bob
 Tatum, Barry
 Taylor, Sharon

Temple, Jim
 Thornton, Joyce



Topi, Mike
 Troutwine, Twila



Turney, Nancy
 Van Dusen, Linda



Okay, who took the keys?



Yes, I think for myself.



Vogt, Ann
Wagner, Joyce



Walden, Glen
Walters, Jean



Warmington, Bonnie
Watson, Tonya

Wharton, Richard
White, Sue
Williams, Herald
Wilson, Nancy
Woodall, Carl



Wright, Shirley
Wyatt, Melva
Yates, Beth
Zevecke, Robert
Fann, Delores





SOPHOMORES





Ader, Jack
Agler, Judy
Allen, Pam



Amos, Robert
Andes, Nancy
Anderson, Gloria



Arnold, Carrie
Arnold, Cathy
Ault, Virginia
Bailey, Carol



Baker, Gary
Baker, Linda
Barnes, Joyce
Baxter, Phyllis



Bearce, Dottie
Beatly, George
Beck, Jennen
Becker, Priscilla
Bedsworth, Tom
Bentley, Ronald
Berry, Diana



Blackburn, Rose Marie
Bloom, George
Bollinger, Steve
Bragg, Sheri
Brannock, Walter
Brewer, Wayne
Brockman, Fern



Brown, John
Brown, Robert
Brummith, Norma
Brunk, Virginia
Bufford, Arletta
Bullard, Kay
Burriss, Paul



Butler, Gale
Butner, Roy
Campbell, Ed
Campbell, Linda
Campbell, Bob
Canterbury, Robin
Carlisle, Dick



Oh, that looks so good!

Carlson, Tom
 Carson, Margaret
 Carter, Jim
 Carver, Joan
 Case, Ricky
 Casey, Elizabeth
 Christopher, Russell



Cole, Don
 Cole, Marilyn
 Collins, Bob
 Collins, Donna
 Collins, Marilyn
 Colvin, Janice
 Colvin, Jeanette



Cooper, Eugene
 Cothorn, Stanley
 Crews, Carol
 Culbertson, Carolyn
 Curtis, Gary
 Dade, Beverly
 Danner, Sharon



Davis, Hal
 Davis, Joanne
 Darby, Bud
 Deason, Mike
 Detel, Sondra
 Dresser, Michael
 Drury, Roberta



Duckering, Larry
 Dumsday, Jim
 Dunn, Janet
 Eckert, Tom



Elliott, Fredrick
 Erickson, Karen
 Faulkner, Sharyn
 Fields, Betty



Finkle, Donna
 Fleming, Eddie
 Flippin, Buddy



Floyd, Carol
 Ford, Shirley
 Foster, Joe





Foutch, Linda
Frechin, Ed
Freeman, Rick



Galbreath, Bernie
Galbreath, Tom
Gardner, Norman



Gates, Joyce
Gentle, Mary Lynn
Gibson, Carole
Glines, Gail



Gore, Maynard
Gosney, Mary Ellen
Greanwalt, Karen
Green, Wayne



Gregory, Donna
Gregory, Edna
Gross, Jerry
Gunzel, Mike
Hales, Sharon
Hall, Judy
Halterman, Lloyd



Halvorsen, Barbara
Hammers, Roger
Hardesty, Cheryl
Harber, Tim
Harlin, Gloria
Harrington, Joyce
Harrison, Jim



Hasten, Bill
Heimdahl, Sharon
Helm, Sandra
Herald, George
Hesel, Nancy
Hessenflow, Donald
Hibbs, Rhoda



Hilliard, Raymond
Hilliard, Roy
Hilton, Kay
Hinrichs, Micky
Hodges, Bonnie
Hogue, Pat
Holland, Judy



Everyone is so attentive



Who's got sticky fingers?

Hood, Dennis
Hoover, Joyce
Hatchkin, Gary



Howard, Chuck
Howard, Sharon
Howry, Karen



Hunkler, Walter
Hunter, Mike
Hurst, Susie
Hutchins, Linda



Jackson, Margot
Jackson, Ronnie
James, Carolyn
Johnson, Arletta



Johnson, Lorin
Johnson, Ronnie
Johnson, Susan
Jurgeson, Darlene
Justason, Wayne
Kauffman, Gene
Keller, Carmen



Kibler, Linda
King, Diane
Koeing, Gary
Kurle, Karen
Latimer, Ray
Latta, Linda
Legan, Sharon



Leighter, Chester
Lewis, Judy
Lewis, Patricia
Lightfoot, Keith
Lile, Kenneth
Long, Richard
Lovelace, Bob



Luppens, Danny
Lusso, Lois
Lyday, Glenna
McElee, Gayle
McKenzie, Garland
McKinney, Janice
McKinnon, Carolyn





McLaughlin, Kathy
McNeely, Monica
Malewski, Edward
Mallinson, Dana
Manley, Corrine
Mansell, Judith
Marble, Mike



Martin, Bill
Meadors, Jerry
Meder, Daniel
Meng, Timothy
Milton, Louis
Mobley, Cindy
Moore, Joan



Moore, Linda
Moorehead, David
Morris, Bob
Morris, Frank
Neal, Tom
Nelson, Beth Ann
Nelson, Bonnie



Nicolaisen, Patty
Noland, Marsha
Novak, Robert
Nylund, Barbara
Osborn, Linda
Overman, Judy
Owen, Bill



Owen, Linda
Palmer, John
Parker, Nancy
Parlier, Gary



Paschal, Donna
Paschal, Mike
Patton, Phyllis
Pendergraft, Shirley



Philyaw, Bill
Phipps, John
Puppenger, Phillip



Pleacher, Donna
Plummer, Shirley
Porter, Betty



Who will I ask to the dance?

Porto, Richard
 Pulliam, Sharon
 Pyle, Margaret
 Rains, David
 Ramsey, Giala
 Rapp, Fred
 Rardon, Frank



Reeder, Sally
 Renz, Vicki
 Richter, Ronna
 Rideout, Karen
 Ringgold, Larry
 Ritschell, Lauralee
 Roberson, Linda



Robinson, Janet
 Rose, Steve
 Rowe, Pat
 Ruehle, Pat
 Sapp, Linda
 Sappenfield, Marilyn
 Schanuth, Dennis



Sherman, Ruth
 Shineman, Kay
 Simmerman, Ulanda
 Simpson, Shari
 Sims, Judy
 Smith, Barbara
 Smith, Bill



Smith, Donna
 Smith, Ed
 Smith, Fred
 Smith, Janice



Smothers, Dorothy
 Snow, Sandra
 Soapes, Tom
 Steel, Darlene



Stephens, Bonnie
 Sterbenz, Dale
 Storey, Lois



Swaffar, Stanley
 Swanner, Therman
 Tally, Toni



Fiddling in class





Tally, Tonie
Thomas, Edward
Thomas, Sue



Thurlow, Carol
Tilley, Nancy
Tormena, Mary



Turley, Ronnie
Wagner, Marca
Walden, James
Walters, Rudy



Van Hooser, David
Ward, Bill
Ware, Louise
Ware, Nancy



Warmington, Larry
Warmington, Patricia
Webber, Charles
Weisiger, Donna
Wilkins, Lynnette
Williams, Glenn
Williams, Rebecca



Wilson, Pat
Wilson, Ted
Winstead, Charles
Winters, Dan
Wisely, Leslie
Witten, Larry
Wood, Phyllis



Worley, Lloyd
Worley, Floyd
Wyatt, Sharon
Wyss, Larry
Zimmerman, Mike
Hamilton, Carol
Kramer, John



Martin, Mike
Newton, Clifford
Sartain, Harley
Sharp, Jerry
Stark, Richard
Wakeman, Teddy
Walker, Preston



This is the last straw!



FRESHMEN





Abreo, Janne
Adkins, Mike
Aidnik, Bob
Ashby, Kelso
Archer, Phillip
Andrews, Howard
Anderson, Connie
Alumbaugh, Bobby



Allen, Sandra
Atkins, Robbie
Baggerly, LaNette
Bagshaw, Richard
Baldwin, Myra
Barker, Ronnie
Barker, Bonnie
Baumann, Goldie



Beech, Ronnie
Beals, Zachary
Beaman, Sheila
Bearce, Mildred
Beerbower, Jane
Belangee, Linda
Bell, Bob
Bettinger, Allen



Binger, Charles
Bissing, Jean
Biswell, Beverly
Blaine, Arthur
Bledsoe, Sharon
Bodenhamer, Jim
Breece, James
Breshears, Jo Ann



Brewer, Joyce
Brewer, Kenneth
Bronson, David
Bronson, John
Brottlund, Karen
Brown, Orville
Brown, Pat
Bryntt, Robert



Burd, Dennis
Burgoon, Janet
Buschhorn, Don
Buster, Linda
Buttram, Tom
Calpin, Judy
Cameron, Jo
Campbell, Janice



Campbell, Sharon
Canfield, Janice
Canterbury, Thelma



Cantlin, Patricia
Card, Bettierae
Carmichael, Pat



Carriker, JoAnne
Carson, Richard
Carver, Luanna



I wish she'd get off of the phone.

Casimac, Carol
 Casteel, Carl
 Cathey, Martha
 Caton, Paul
 Cauveren, Michael
 Cawthon, Donna
 Chapman, Bobby
 Cholak, Mike



Clasby, Linda
 Cleveland, Carl
 Clevenger, James
 Cole, Ronnie
 Cole, Susan
 Collins, Doris
 Colvin, Judy
 Comer, Joyce



Comstock, Carol
 Cooper, Jerry
 Cooper, Paul
 Cooper, Roger
 Cotton, Betty
 Cox, Dixie
 Craig, Rogene
 Cramer, Marie



Crane, Jeannie
 Crank, Glenda
 Culp, Harold
 Cunningham, Sandra
 Currier, Lee
 Davies, Richard
 Davis, Bob
 Day, Sandra



Deeds, Phil
 DeLuca, Jim
 Dennis, Robert
 Dighton, Mike
 Doughty, Carl
 Dowdy, Donald
 Duffey, Diana
 Dunfee, John



Dunkerly, Melvyn
 Dunn, Agnes
 Dunnam, Beatrice
 Duran, Donna
 Eakright, Richard
 Edwards, Jo
 Eisenbrandt, Kenneth
 Ekstrom, Carolyn



Evans, Virginia
 Evans, Richard
 Evatt, Gene



Everly, Ronnie
 Fabish, Bob
 Feeney, Tom



Fettic, Karen
 Fields, Cy
 Fields, Janet



You mean he's taking our picture



Finnell, Antoinette
Fisher, Dick
Fisher, Herbie
Fisher, Terry
Flippin, Janie



Foley, John
Folkert, Marcia
Forgey, Paula
Foster, Cheryl
Friedman, Barton



Fronkier, Shelia
Gamble, Larry
Gayle, Ralph
George, Ella
Gibson, Andrea



Giles, Janet
Glenn, Billy
Goetz, Gary
Goucher, Florance
Goucher, Richard



Graves, Marsha
Grun, Joan
Gregg, Bill
Greshman, Merry Pat
Gross, Carolyn



Graves, David
Hadley, Charlene
Hadley, Charles
Hall, Jimmy
Hall, Richard
Hamilton, Margaret
Hamline, Nancy
Hardin, Donald



Harmon, Ronald
Harrell, Stephen
Harvey, Bill
Haworth, Carol
Hendrick, Joe
Henderson, Barbara
Henderson, Janice
Hendrix, Gary



Henley, Sandy
Hereford, Dixie
Hibbs, Michelle
Hill, David
Hill, Janis
Hill, Jo Ann
Hinkle, Larry
Hitchcock, David



Hobbs, Laura
Hoeman, Lyle
Holmes, Anne
Holt, Charles
Hoover, David
Hoskins, Gary
Hotson, Frances
Houston, Bettie



Where do I put the fork?



Good to the very last drop

Howard, Betty
Howard, David
Howard, Richard
Howerton, Steve



Howery, John
Hudgens, Junie
Hudson, Larry
Huffine, Loren



Hulen, Sandra
Hunt, Bill
Hunter, Donna
Hunter, Dorrance



Hunter, Ethel
Hunter, William
Hurst, Nancy
Hurt, Linda
Hutchinson, Larry
Iman, Bonnie
Imhof, Elaine
Irvin, William



Jackson, Karlan
Jackson, Pat
Jeffries, Janice
Jett, Woodrow
Jewell, David
Johnson, Shirley
Jones, Alan
Jones, Carolyn



Jones, Larry
Jones, Leroy
Jordan, Keith
Joyce, Judy
Katz, Frank
Kavanaugh, Wesley
Kaye, Stephen
Kelleher, John



Keller, Mary
Kempster, Graham
Kennicutt, Jean
Kern, Penny
Kincheloe, Elden
Kirkendoll, Larry
Klopfenstine, Niona
Knight, Arnold



Lafal, George
LaFountain, Donna
LaHue, Louis
Lambert, Gary
Landon, Garey
Lane, William
Lawton, Brenda
Lazenby, Lilly



Leach, Luann
Lefler, Lenora
Lentell, Tom
Lewis, Claudia
Lewis, Diana
Lewis, Suvia
Lile, Janet
Limbaugh, Carol





Lindsay, John
Lines, Donna
Lischer, Lowell
Littau, Donna
Lloyd, Jim
Lloyd, John
Loring, Peggy
Louvier, Shirley



Lundberg, David
Lusby, James
McCarty, Bob
McClain, Christine
McClenahan, Kenney
McCormick, Jeannie
McDowell, Kathy
McGhee, Mike



McGinnis, Gary
McGowan, Marilyn
McGrew, Connie
McHenry, Sandra Kay
McInturff, Frank
McKineley, Carole
McKinney, Orin
McKinley, Richard



McNulty, Mike
McPherson, Jamie
Mansell, Bill
Mardiat, Isabel
Marek, Vicki
Maron, Larry
Martin, Fred
Martin, Jonette



Matney, Ann
Matteson, Larry
Maxwell, Marilyn
May, Helen
May, Roger



Meade, Danny
Meadows, Ronnie
Meister, Mike
Meyer, Larydan
Meyer, Stanley



Miller, Fred
Miller, Gary
Miller, Ross
Mils, Sherry
Mitchell, Alic



Mitchell, Garrell
Mock, Sharon
Mohrbackes, Carol
Molloy, Kenneth
Moses, Annie



Mullin, Robert
Murphey, Letha
Muzzy, Melody
Mynzes, Sharon
Narramore, Ernie



No ham at this table

Nast, Eva
 Neely, Barbara
 Neet, Tim
 Newton, Frances
 Newton, Vonda
 Nicewander, Rebecca
 Nicolaisen, Sharon
 Nickles, Betty



Noland, Dennis
 Noland, Jamie
 Novak, Ronnie
 O'dell, Sheila
 Olinsky, John
 O'Rear, Alan
 Osburn, Joe
 Oster, Kenny



Palmer, Mildred
 Paris, Larry
 Parlier, Dennis
 Peavler, Sharon
 Pendleton, Pamela
 Perriman, Norma
 Pickerill, Jean



Pike, Donna
 Pittman, Kenneth
 Plummer, Sheila
 Porter, Carol
 Porter, Cecil
 Porter, Ilene
 Powell, Bob
 Powers, Don



Pugh, Marian
 Pursley, Linda
 Purvis, Alan
 Quigley, Cindy
 Ray, Janet
 Reaster, Pamela
 Redford, Marian
 Reimal, Roger



Reser, Philip
 Richardson, Dean
 Richardson, Gayle
 Rideout, Marilyn
 Ritschel, Jerry
 Roberts, Patrica
 Roper, R. J.
 Round, Pat



Pardon my fist

Rozgay, Steve
 Ruff, Marilyn
 Russel, Howard



Ryan, Pat
 Sarver, Pat
 Schneider, Lana



Schneider, Shirlee
 Schwarty, Sandra
 Scott, Charleen





Searls, Nancy
Sheaffer, John
Sherpy, Brenda
Shropshire, Janice
Shubkagel, Harry



Simmermon, Sandra
Simms, Bob
Simon, Mary
Slankard, Sandra
Slape, James



Smith, Brenda
Smith, Daryl
Smith, Dennis
Smith, Garry
Smith, Pam



Smith, Ronnie
Smith, William
Snow, Sandra
Snowden, Nicholis
Spor, Betty



Stackhouse, Donna
Stafford, Sheryl
Stallings, Connie
Stalnaker, Deanna
Stephens, Mitchell



Stewart, Dorothy
Stockinger, Sue
Stoppelmoor, Connie
Stover, Bob
Strait, Judy
Stuart, Carol
Studdard, Dale
Sullivan, Mike



Sullivan, Rebecca
Swafford, Paul
Tann, John
Tanner, Albert
Taylor, Byron
Taylor, Gail
Theis, Sandra
Thompson, Susan



Thurman, Donald
Tittsworth, Gloria
Titus, Richard
Topi, Betty
Town, Marion
Ulses, Bob
Vader, Barbara
Vaughn, Ralph



Vest, Jerry
Vinson, Gene
Vinyard, John
Wade, Linda
Wagner, Joan
Vajda, Andy
Van Velzen, Karen
Van Vliet, Gary



Leave some for me



Vaughn, John
Walker, Orin
Wallace, Beverly
Waller, Judy
Walz, Gary
Ward, Sam
Washam, Barry
Warren, Roland



Warren, Ted
Waters, Donna
Watts, Judy
Webb, Darlene
Welch, Ron
Wennersten, Elizabeth
West, Gary
Wharton, Mike



Wheeler, Pam
White, Bonnie
White, Pat
White, Tresha
Whitworth, Larry
Wilks, Dennis
Williams, Orin
Williams, Ronnie



Williamson, Jane
Willmann, Frances
Wilmurth, Terry
Wilson, Cheryl
Wilson, Elizabeth
Wilson, Bob
Wilson, Tandy
Winegardner, Gerald



Wolfe, Delores
Woolf, Fred
Wood, Sherry
Woolsey, Carol
Woolsey, Robert



Wright, Dennis
Wyatt, Pat
Yocum, Carolyn
Young, Harry
Zeller, Danny



Zornes, Jerry
Zuecke, Ronnie
Barlett, Charlene
Smith, Bruce
Hamilton, Mike



Tunis, Larry
Hayes, Ronnie
Lyll, Robert
Chapman, Linda
Epperson, Morris



Brassfield, Norman
Hemphill, Lloyd
Miller, Judy
Gilmore, Pat
Higginbottom, Jan



Where did you put the answer sheet?

SUB- FRESHMEN





Abel, Jim
 Adams, Brenda
 Alber, Joyce
 Allen, Dennis
 Allen, Robert
 Amermon, John
 Angell, Donna
 Anthony, Richard



Ault, Linda
 Bain, Tommy
 Baird, Russell
 Baker, Janice
 Baker, Patricia
 Ball, Sandra
 Bauer, Linda
 Bedsworth, James



Bell, Belinda
 Bennett, Carl
 Biringier, Linda
 Bisby, Barbara
 Biswell, Warren
 Bogue, Norman
 Bolen, Debbie
 Bonville, Bonnie



Boydston, Ronnie
 Bradley, David
 Brannen, Tony
 Branson, Ann
 Brawne, Rosie
 Bridges, Donata
 Brockman, Danny
 Brown, David



Brown, Edward
 Bryant, Allen
 Bunton, Sylvia
 Burcham, Vicky
 Burd, Lynda
 Burnett, John
 Burriss, Janet
 Buschhorn, Vicki



Bush, Marie
 Campbell, Barbara
 Campbell, Janice
 Cantlin, Rex
 Case, Terry
 Chauncey, Dave
 Chauncey, Dick
 Cheek, Donald



Chrisman, Linda
 Christopher, Dale
 Clark, Darolyn
 Clemens, Michael



Colcleasure, Kathryn
 Constable, Dennis
 Cordill, Linda
 Correll, William



Corum, Cindy
 Costigan, Dennis
 Cowan, Chuck
 Cowan, Claude



Cox, Louis
 Cramer, Jean
 Cranford, Beverly
 Crosby, Charlene



Wow! White Lightning



Darrah, William
Davidson, Paul
Davis, Allen
Davis, Kenny
Day, Janice
Delles, Sheila
Dennis, Leroy
Detel, Shelia

Detel, Sherry
Dominique, Bill
Donaldson, Bill
Dooley, Michael
Doutt, Jerry
Dowd, Virginia
Dreher, Dicky
Dryer, Sandra

Dunlap, Connie
Eakright, Pam
Eastridge, Dianna
Edwards, John
Edwards, Tom
Eldredge, Jimmy
Elliott, Patty
Eshleman, Shirley

Eyer, Lynn
Fain, Karsa
Farrand, Bill
Fields, Becky
Floyd, Larry
Forbes, Shirley
Foster, John
Francis, Louis

Frank, Linda
Frechmann, Ed
Fries, Marilyn
Fry, Ronnie
Gardner, Brenda
Garrett, Randall
Garrett, Tom
George, Carol

Gerber, Marcia
Goucher, Danny
Greeley, Tom
Green, James
Grenawalt, Robert
Halastik, Mary Ann
Hale, Phillip
Hall, Jeff

Hamilton, Larry
Hammer, Lois
Hammond, Jerry
Hampton, Nora

Hargis, Jenny
Hart, Joe
Haslett, Jerry
Hatfield, Dan

Hawk, Diane
Hawley, Nancy
Hayes, Norma
Hesse, Deborah

Heinzmann, Grace
Henderson, Don
Henderson, Patricia
Henley, Teresa



I've got it. No, I've got it.



Going somewhere!

Hersh, Sarah
Hertzog, Dan
Hill, Bob
Hinrichs, Kenny



Hobbs, Dennis
Howard, Shirley
Hudgens, James
Huffman, Larry



Hughes, Frances
Hupman, Mike
Hurt, Don
Idleman, Carol



James, Benny
Johnson, Jenice
Johnson, Joe
Johnson, Sharon



Jones, Harold
Justus, Ross
Kemmerer, Carol
Kennicutt, Steven
Kennedy, Steven
Kesinger, Patricia
Kirkpatrick, Debbie
Klopfenstine, Harold



Kluska, Pam
Koch, Alice
Krebs, Albert
Krieger, JoAnn
Krohm, Gary
LaHue, Marlene
Langford, Bill
Lasater, Larry



Lee, Delores
Leighty, Larry
Lewis, Barbara
Lewis, Richard
Lionberger, Karan
Loftis, Carl
Lomax, Donna
Long, Jeanetta



Lowder, Janis
Luallen, Jim
Luppens, Roberta
McAnally, Snapper
McFadden, Michael
McFadden, Kendra
McSparren, Tom
Mabry, Joan



Machir, James
Maglich, Joan
Mahurin, Ronnie
Maness, Maryla
Mann, Joan
MarFred, Norman
Markley, James
Martin, Theresa



Maus, David
Maus, John
Maus, Leigh Ann
Maxwell, Beverly
Maxwell, Marilyn
May, James
Minnick, Bobby
Molder, Gary





And he was so cute!

Moore, David
Morman, Ernie
Morrison, Carol
Mosley, Linda



Moulder, Terry
Mullikin, Ronnie
Nast, Jennifer
Neiderwimmer, Donna



Neil, Sandy
Newton, Jerry
Nichols, Robert
Nichols, Sally



Norwood, Eddie
Nottage, Barbara
Novak, Michele
O'Dell, Pat



Oliver, Michael
O'Neal, Carlene
Oberhelman, Pansy
Ormsby, Brenda
Page, James
Palmer, Carolyn
Palmer, Ronald
Patrick, Penny
Patton, Gayle
Pennington, Frank
Petrechko, Denise
Pfellsticker, Kathy
Pittman, Billy
Pixler, Diana
Place, Linda
Plummer, Linda
Porto, Cherri
Powell, Jo Ann
Qualls, Kathy
Reavis, Glennis
Redford, Gail
Reeves, Larry
Reimer, Linda
Renshaw, Larry



Reynolds, Evelyn
Richards, Michael
Richardson, Monna
Richmond, Kevin
Richter, Joanne
Ridings, Tommy
Roberson, Nancy
Rose, Christine
Ryan, Marilyn
Sajben, Phyllis
Schanuth, Bill
Schneider, Barbara
Schnelle, Bonnie
Sebenucher, Dick
See, Ken
Senter, Jerry



Shineman, Judy
Shiple, Tonia
Showman, Dennis
Showman, Gary
Shuttleworth, Karen
Sifford, Barbara
Simcox, Sue
Simon, Betty





Simpson, Carol
 Slankard, Cheryl
 Smalley, Sandy
 Silie, Scott
 Smith, David
 Smith, Deanna
 Smith, Roger
 Smith, Ronnie

Sneed, Kay
 Sneed, Paul
 Southard, Diane
 Springer, Linda
 Stalker, Liz
 Stanbrough, Walter
 Staples, Linda
 Stark, Marcia

Steele, Cheryl
 Steinmeyer, Mary
 Stiles, Sharon
 Stiles, Shirley
 Stockton, Benny
 Stone, Mike
 Stutzer, James
 Sullivan, Opal

Sullivan, Tommy
 Tennyson, Karen
 Thomas, Steve
 Thompson, Mike
 Thorton, Kenny
 Tolliver, Sharon
 Villers, Jim
 Wade, Thomas

Wakeman, Carol
 Wallace, Kathleen
 Walls, Barbara
 Walters, Craig
 Walters, Ralph
 Warren, Harvey
 Warren, Patty
 Watson, Jerry

Webster, Stan
 Welch, Judy
 Welchel, Russell
 White, Janet
 Whitworth, Beverly
 Whitworth, Dorothy
 Wilcox, Gladys



Williams, Charlotte
 Williams, Gary
 Williams, Ivan
 Williams, Larry



Wilson, Nancy
 Winfrey, Sharon
 Wolfe, Jean
 Woodward, Linda



Wright, Christine
 Wright, David
 Young, James
 Zimmerman, Dale



Abernathy, Drena
 Rupert, Judy
 Reneau, Fred
 Roderick, William



Look what somebody wrote in this book

Index

12 GRADE
Abel, Eugene 18, 66
Adcock, Gerald 18, 66
Agee, Terry 18
Allen, Judy 18
Anderson, Robert 18
Andrews, Bonnie 18, 63
Arthur, Terry 19
Austin, Sharon Sue 19, 79, 95, 52, 109
Bain, Larry 19, 58, 80
Baird, Dorothy 19
Bake, Everett 19, 83, 80, 70
Baker, Linda 19, 83
Barr, Dorothy 20
Beard, Jerry 20
Beebe, David 20
Bennett, Jo Marie 20, 76, 77, 87, 88
Benton, June 20, 62
Bishop, Mike 20, 62
Blaine, Virginia 21
Bly, David 97, 99, 101
Bolyard, Wesley 21, 83, 80
Bonville, Barbara 21, 61, 79, 95
Boyd, Donnie 21, 52, 73
Braden, Scherrie 21
Bradley, Suzanne 21
Briner, Mary 22, 61, 66, 79, 52
Brooks, Olivia 22, 63
Brown, Joyce 22, 63
Brown, Ronald 22
Bruce, Janet 22, 61, 66, 79, 52, 60, 83, 56, 57
Buehlig, Ed 22, 58, 52, 80
Bullard, Judy 23, 66, 79, 70
Burcham, Charles 23
Burgess, Ronnie 23, 53, 80
Burnett, Gary 23
Burrow, James 23
Butner, Laura 23
Cary, Mervin 24, 66
Cassidy, John 24, 66
Charles, Georgia 24, 66, 78, 88, 95, 53, 124, 121
Colcleasure, Barbara 24, 58, 59
Cole, Danny 24, 62
Combs, Joy 24, 65, 77, 68
Combs, Mary 25, 58, 76, 77
Cordell, Richard 25, 97, 99, 112, 53, 82, 98, 110, 80, 56
Culbertson, June 25, 66, 79
Curnett, James 25
Cushman, William 25, 83
Davis, John 25
Dickson, Larry 26, 87, 52, 83, 80
Doan, Frances 26, 63
Donnelly, James 26, 63
Doughty, Carol 26, 65, 76, 77, 68
Downey, John 26, 87
Elliott, Sharon
Farmer, Betty 26, 61
Farrand, Richard 27, 53, 118
Fields, James 27, 108, 56, 57
Fields, Janet 27, 58, 65, 74, 79, 85, 88, 52
Fields, Michael
Fish, Charles 27
Fleming, Carol 27
Folkert, Joe 27, 97, 100, 68, 57
Fosberg, Judi 28, 76, 77
Franklin, George 28, 62
Fuller, Patricia
Gallup, Katie 28, 61, 74
Gerber, Anita 28, 79, 89, 123
Gibson, Dylse 28, 97, 99
Gottman, Mary
Graham, Bobbi 28
Haas, Raymond
Hahn, Mary 29, 58, 59, 78
Hamilton, Lloydita 29, 63
Hardwick, Marriet 29, 74
Harrison, Lee Duane 29
Hart, Ike 29, 62
Harves, Raymond 29, 66
Hawley, Suzanne 30, 78
Hawley, Rex 30
Hays, Carol 30, 66, 87
Hedrick, Wesley 30, 62
Helmer, Larry
Hemphill, Jane 30, 58, 78
Henderson, Sandra 31, 63, 78, 91, 53

Hibbs, Edwina 31, 78
Hilton, Frederick 31
Hinton, Gary 31, 65
Hitchcock, James 31, 68
Holman, Donna 31, 58, 59, 74, 78
Holt, Colleen 32
Horton, Bonnie 32
Hoskins, Ronald 32, 60, 56
Hudson, Evelyn 32, 58, 59, 77
Jackman, Jeanne 32, 62
Johnson, Curtis 32
Johnson, Leamon 33
Jones, Carolyn 33, 66, 78, 88, 95, 109
Jones, George 33, 62
Keeton, Bruce 33, 58, 53, 83, 80, 56, 57
Kelley, James 33, 63
Kilpatrick, Marilyn 33, 65, 66, 67
Klaus, George 34
Koch, Susan 34, 58, 59, 65, 74, 78, 85
Lasswell, Lonnie 34, 62
Latta, Bill 34, 66
Layton, Mary 34, 79, 53
Lentell, Barbara 34, 66, 78, 88, 91, 53, 109
Lentz, Peggy Ann 35
Lentzman, Carol 35, 66, 60, 56
Lewis, Dennis 35, 87, 68, 80, 71
Lile, Jerold 35, 63
Long, Barbara
Long, Lowell
Loring, Marie 35, 66, 76, 77, 83
Lotz, John 35, 63
Loulos, Dean 36, 63
Lowe, Sharon 36, 61, 65, 84
McIndoo, Mike 36
McInturff, Carol 36, 66, 79, 91
McLane, Larry 36, 58, 52, 80
McMullen, Glenna 36
Malnory, Nellie 37, 62
Mann, Doris 37, 62
Martin, John 37, 63
Mays, Rebecca 37
Meyer, Donald 37, 97, 100, 113
Meyer, Leonard 37, 83
Milby, Fritzanna 38, 74
Miller, Harold 97, 103, 117
Moody, Larry 38
Moore, Dale 38
Moore, Gale 38
Monson, Patricia 38, 63
Mosley, Gary 38
Moulder, Mary 39, 74
Nelson, Norence 39
Nichol, Larry 39, 97, 102, 113, 82, 110
Northington, Beverly 39, 63
Nyberg, Janice 39, 74, 62
O'Neill, Carmen
Palmer, Janice 39
Parker, James 40, 62
Parkes, Larry 40, 87
Parks, Stephen 40, 83
Paxton, Paul
Penner, Paul, 40, 65, 97, 101, 60
Phelps, Harold 40, 63
Pitt, Tom 40, 66
Pittman, Eugene 62
Pleacher, Ronald 41, 63
Puckett, Jan 41, 66
Redford, Michael 41, 68
Renz, Mike 41, 52, 83, 80
Rice, Charlotte 41, 63
Rigg, Robert 41
Roberson, Mike 42
Rose, Luther 42
Rutledge, Bobby 42, 57
Rutt, Robert
Saxton, Laurel 42
Saye, Benny 42, 82
Scott, Shirley 42
Shalton, Gary 43
Shaw, Harold 43, 66
Sherman, Daniel 118
Shineman, Earl 43, 66
Shineman, Jim 43, 58, 59, 66
Shipman, Bobby
Short, Janice 43, 74
Shropshire, Ronald 43
Simmermon, Charlene

Simmons, Norma 44, 74, 76, 77, 52, 67
Slankard, Jack 44, 53
Smith, Gary 118
Smith, George
Smith, Judy 44, 74, 76, 77, 69, 68, 67
Smith, Judith Ann 44
Smith, Larry
Smith, Robert 44, 83
Snow, Ronald 44
Spence, David 45
Spradley, Ronnie 45
Springer, Larry 45, 97, 101, 112, 52, 82, 110, 80, 56
Stephens, David 45, 63
Sterbenz, Dennis 45, 62
Summers, Harold 45, 62
Tally, Sharon 46, 58, 59, 61, 78, 95, 53, 109
Tann, Mary 46, 63
Tanner, Jerry 46, 63
Taylor, Ronald 46
Terry, Robert 46
Tolliver, Roger 46
Troutwine, Cecil 47, 60, 56
Tryon, Thomas 47
Tryman, Gilbert 47, 113, 82, 110, 80
Walker, Sharon 47, 74, 71
Walker, Bill
Weakley, Tomas 47, 65, 97, 99, 100, 82
Webber, Mary 47
Welsh, John 48, 62
Weston, Evelyn 48, 61, 66, 78, 95, 53, 109, 56, 57
White, Debra 48
White, Mary Jo 48, 77, 60
Whitmer, Diane 48, 85, 87, 52, 60, 64, 56
Wilcox, Genette 48, 66
Williams, Brenda 49
Williams, Sandra 49, 66, 79
Williams, Wilma 49, 63
Winstead, Linda 49
Wood, David 49, 97, 101
Yancey, Jack 50, 63
Zevecke, Judy 50
Zorich, Gary 50, 53

JUNIORS

Admires, Sharon M. 128, 90
Andes, Lawrence C. 128, 80
Anthony, Martha S. 128
Baldwin, James E. 128, 58, 59, 92
Balch, Shari F. 128, 79, 88
Barnes, William Keith 128, 90
Barnhill, Butch 128, 60
Barr, Patricia L. 128
Bartow, Beverly A. 128, 87
Baxter, Ronald K. 128
Beals, Deanna D. 128, 79
Beardsley, Fred Byrl 128, 80
Beebe, Myron D. 128
Berendzen, William 128
Biswell, Kathleen Marie 128
Black, Barbara D. 128, 66, 78, 67
Blevins, Larry 128, 117
Bokarae, Salvator 128
Bolling, Ronald 162
Borland, Linda 128, 65, 84
Branch, Peggy 128
Breedon, Carol 128
Brents, Juanita 129, 77, 87
Bright, Helaine Sylvia 129, 65
Brusack, Stan 129
Bryant, Teddy 129
Buchanan, Cecil 129, 97, 100, 117, 80
Campbell, Richard 129, 127, 97, 100
Campbell, Bobbie 79, 88, 129, 60, 56, 70, 57
Canterbury, Robert 129
Cantrell, Jerry 129
Carson, David 129
Cassidy, Charles 129
Cayton, Judy 129, 61, 88, 84
Cecil, Ernest 129, 104, 106, 56, 57, 70, 80
Chauncey, William 129, 112, 110
Chesnut, Sally 162, 65, 77, 88, 60
Cholak, Phillip 129

Choplin, Robert 129, 104, 107, 115, 114, 80
Clark, Bob 129, 104, 107
Clasby, Donna 129, 79
Clemens, June 129, 79
Coats, John Fred 129, 66
Coen, Judith 129
Corbin, Dorothy 130
Cox, Wesley 130
Croft, Jean 130, 71
Crosby, Richard 130, 127, 80, 56, 70, 57
Crouch, Charles 130, 117
Darby, Sharon 130, 66, 90
Davis, James 130, 91, 80
Davis, John 130, 104, 106
Davolt, James 130, 90, 78, 115, 114, 80
Dietrich, Mary Jane 130, 74, 78, 90
Donaldson, Terri 130, 74, 60
Dowd, Marcia 130, 66, 78, 90, 60, 67
Dunkerley, Barbara 130, 79, 91
Engleman, James 130
Fain, Bill 130, 90
Fann, Delores 138, 57
Farmer, Marilyn 130, 78
Fields, Leonard 130
Finn, Carol 130, 84
Finnell, Felicity 130
Fischer, Edward 130, 104, 106, 127, 80
Floyd, Wayne 130, 85
Foley, Robert 131
Folkert, Rick 131, 66, 97, 99, 100
Forbes, David 131, 97
Frazell, Dorothy 131
Fry, Fred 131
Fuhr, Judy 131, 78, 88
Galpin, Sandra 131
Gard, Beverly 131
Garrett, Patricia 131
Gee, Charlene 131, 90
George, Algon 131, 97, 99, 102
Glancies, Sharon 131, 61, 66
Gloth, Carol 131
Graham, Robert 131, 80
Green, Edward 131
Gross, John 131, 104, 107
Hall, Mary 131
Haltermann, Lloyd 131
Hamilton, Mary 131
Hammond, Loreen 131, 124
Harber, Todd 131, 112, 82, 110
Hardy, Charles 131, 87, 80
Henderson, Edith 132
Henderson, Mary 132, 74, 77
Hendrix, Fred 132, 66, 87, 80, 67
Hertzog, Tom 132, 104, 106
Hess, Albert 132
Hill, Sylvia 132
Hill, Terry 132, 78, 88, 124, 56, 57
Hilton, Gwen 132, 88, 90
Hoffman, Wilbur 132, 104, 106
Hoskins, Carolyn 132
Houston, Linda 132, 61, 84
Jack, Sharon 162
Jackson, Dale 132
Jackson, Lyle 132
Jarboe, Edna Pearl 132
Johnson, David 132
Johnson, Gerald 132, 113, 82, 110
Johnson, Ronald 132, 90
Jones, Barbara 132
Jones, Donna 132, 79
Jones, Michael 132
Kackley, Judith L. 132, 74, 78
Kaylor, James Lee 133
Keller, Damille Anita 133
Kelling, John J. 133
Kelling, Mary Jane 133
Kennicutt, Mary Ann 133, 61, 79, 85
Kern, Marvin R. 133
Keyton, James E. 133, 65
Kimsey, Gail D. 133
Kinnaman, Roger N. 133, 97, 99, 100, 56
Klaus, Dee Ann 133, 79, 85, 122
Klein, Susan G. 133, 74
Koehly, George D. 133
Kraus, Edward G. 133

Krieger, Noel J. 133
Kropf, Bonnie S. 133
Krout, Roger D. 133
Kuder, Keith L. 133, 66
Langford, Carol 133
Largent, David L. 133
Lasswell, John F. 133
Lester, Clayton D. 133
Lewis, Evelyn J. 133, 79, 88
Liggett, David M. 133, 97, 99, 103
Liggett, Terry D. 134, 98
Lile, Clarence R. 134, 104, 107, 83
Lovelace, Thomas E. 134, 80
Lutes, Connie S. 134, 79, 88
McAdams, Nancy J. 134, 65, 90, 60, 124
McDonald, John D. 134, 97
McDonough, Harry 134
McEnroe, David 162, 80
McKean, Cheryl 134, 74, 78, 90
McKenzie, Karen 134, 66, 77, 84
McLeod, William 134
McMullin, Vicky 134, 58, 59, 85
Mahurin, Evelyn Roberta 134
Marquardt, Marsha L. 134, 74, 78, 85, 88, 120
Marshall, William 134, 97, 103
Masten, Robert 134, 66
Mathis, Darrell 134, 111
Mawhiney, A. James 134
Mead, Judy A. 134, 79, 88, 90, 60, 120, 56, 57
Meadows, Thomas R. 162
Mercer, Ed 134
Merriott, Charles 135, 90
Merriott, Roger Lee 135
Meyer, Barbara 135, 74, 78
Mills, Frederick 135
Mitchell, Sharon 135, 66, 90
Moore, Pat 135, 61, 88, 90
Mos, Kay 135, 65, 79, 88, 84
Mosley, David 135
Moulder, Donna 135, 77, 87, 88, 91, 64, 87
Musgrave, Kenneth 135, 80
Neet, Thomas 135, 65
Newton, Virginia Marcell 135, 65
Nicewander, Nancy 135, 66
Noland, Glenda I. 135, 90
Novak, Patricia 135
Nystrom, Margaret 135
Overbeck, Richard 135
Parker, Jenine 135, 74, 78, 88, 90, 124
Parsons, Roger 135
Pearson, Patrick 135
Peden, Larry 135, 98
Perriman, Bernie 135
Pfeilsticker, Marilyn 135, 65, 84
Phelps, Sandra 135, 91
Phipps, Steve 135, 97, 99, 112, 68, 82, 110, 80
Piland, Richard 135, 66, 87, 67
Porter, Harrell, 135
Prusacki, Stanley 162, 66
Qualls, Juanita 132, 76, 77, 57
Rains, Doneice 135, 127, 79, 88, 124, 68, 120
Reavis, Carole 135, 90
Reeder, Lynnnda 135, 90
Richardson, Willis 135
Roberts, Douglas 135, 66, 87, 90, 67, 80
Ross, Holly 135, 58, 59, 87
Sanford, Nancee 162, 61, 74, 78, 87, 91, 84, 87, 56
Schelp, Tom 136
Schmitz, Fred 136
Scrogin, Beth 136, 78, 88
Scrogin, Mike 136, 97, 99, 127, 115, 114, 82, 80, 56, 57
Scogin, Sandra 136
Shearer, James 136
Shipman, Raymond 136
Small, Hans 136, 127, 56, 80
Smith, Carole 137, 66, 78, 88, 56
Smith, Doug 137
Smith, Meredith 137
Smith, Sherman 137

Snelling, Jerry 137, 80
Stalker, Velma 137
Steele, Don 137, 66, 111, 51
Steenrod, Nancy 137, 66, 85, 60, 70
Stoppelmoor, Judy 137, 85, 68
Storie, Victor 137
Stribling, Susan 137, 66, 77
Sullivan, Judith 137, 74
Tally, Robert 137, 97, 102
Tatum, Barry 137, 97, 99, 100
Taylor, Sharon 137, 66, 78, 89, 123
Temple, James 137
Thornton, Joyce 137
Topi, Michael 137
Troutwine, Twila 137, 56
Turney, Nancy 137, 74
Van Dusen, Linda 137, 91
Vogt, Ann 137, 61, 65, 88
Wagner, Joyce 137, 74, 78, 88, 90, 124
Walden, Glen Travis 137
Walters, Jean 137
Warmington, Bonnie 137, 88, 90
Watson, Tonya 137, 74, 76, 77
Wharton, Richard 137, 66, 90, 111, 67
White, Paula 137, 65
Williams, Harold 137
Wilson, Nancy 137, 74
Woodall, Carl 137
Wright, Shirley 137, 88, 90
Wyatt, Molva 137
Yates, Beth Ann 137, 88, 90, 71
Zevecke, Robert 137

10TH GRADE

Ader, Jack 140, 91, 104, 105
Agler, Judith 140
Allen, Pamela 140
Allman, Linda 90
Amos, Robert 140
Andes, Nancy 74, 140, 124
Anderson, Gloria 140
Arnold, Carrie 140, 78, 85, 89, 90, 123
Arnold, Cathy 140, 78, 85, 88, 120
Ault, Virginia 140
Bailey, Carol 140, 91, 92
Baker, Gary 140
Baker, Linda 140, 66, 78
Barnes, Joyce 140, 60, 192, 40, 31
Baxter, Phyllis 140
Bearce, Dottie 140
Beatty, George 140
Beck, Jeneen 61, 140
Becker, Priscilla 140, 61, 65, 78, 91
Bedsworth, Tom 140
Bentley, Ronald 140
Berry, Diana 140, 61
Blackburn, Rose 140, 65
Bloom, George 140
Bollinger, Steve 140, 68
Bragg, Sherri 140
Brannock, Walter 140, 104, 105
Brewer, Wayne 140
Brockman, Fern 140, 91, 84
Brown, Johnny 140
Brown, Robert 140
Brown, Shirley 74
Brummitt, Norma 140
Brunk, Virginia 140
Buford, Arletta 140
Bullard, Kay 140, 78
Burris, Paul 91
Butler, Gale 140
Butner, Roy 140
Campbell, Edward 140, 91, 104, 107
Campbell, Linda 140
Campbell, Robert 140
Canterbury, Robin 140
Carlisle, Richard 140, 91, 104, 107, 114, 116, 80
Carlson, Thomas 141, 116
Carson, Margaret 141
Carter, James 141, 104, 105, 114, 116
Carver, Joan 141
Case, Ricky 141
Casey, Elizabeth 141, 79
Christopher, Russell 141
Clemens, Dan 113, 80
Cole, Donald 141, 66, 90
Cole, Marilyn 141
Collins, Donna 141

- Collins, Marilyn 141
 Colvin, Janice 141, 91
 Colvin, Jeanette 141, 61, 124
 Cooper, Eugene 141, 66, 91, 97, 101, 115, 114
 Cothorn, Stanley 141
 Crews, Carol 141, 91, 74
 Culbertson, Carolyn 141, 79
 Curtis, Tom 141
 Dade, Beverly 141, 74
 Danner, Sharon 141, 84, 56
 Darby, Bud 141
 Davis, Hal 141
 Davis, Jeanne 141
 Deason, Michael 141, 104, 107
 Detel, Sondra 141, 92, 60
 Dragoo, Patricia 66
 Dresser, Michael 141, 91
 Drury, Roberta 141, 87, 124
 Duckering, Larry 141, 104, 106
 Dumsday, James 141
 Dunn, Janet 141, 61, 84
 Eckert, Tom 141, 104, 105, 117
 Elliott, Fredrick 141, 82, 118
 Erickson, Karen 141, 79
 Faulkner, Sharyn 141, 91
 Fields, Betty 141, 78, 68
 Finkle, Donna 141
 Fleming, Eddie 141
 Flippin, Buddy 141
 Floyd, Carol 141, 91
 Ford, Shirley 141, 77, 91, 92, 84
 Foster, Joe 141, 66
 Foutch, Linda 142
 Frechin, Edward 142, 66
 Freeman, Richard 142
 Galbraith, Bernie 142, 91
 Galbreath, Tom 142
 Gardner, Norman 142, 90
 Gates, Joyce 142
 Gentle, Mary Lynn 142
 Gibson, Carole 142, 74, 77, 92
 Glines, Gail 142, 65
 Gore, Maynard 142
 Gosney, Mary Ellen 142, 65, 66, 78, 85
 Green, Wayne 142
 Gregory, Donna 142, 79, 85, 87, 89, 122, 124, 87, 56
 Gregory, Edna 65, 142, 90
 Grenawalt, Karen 142, 65, 77, 69, 68
 Gross, Jerry 142, 107
 Gunzel, Michael 142
 Hales, Sharon 142
 Hall, Judith 142
 Halterman, Lloyd 142
 Halvorsen, Barbara 142, 91
 Hamilton, Carol 146
 Hammers, Roger 142
 Harber, Tim 142
 Hardesty, Cheryl 142, 74
 Harlin, Gloria 142, 74, 87
 Harrington, Joyce 142, 90
 Harrison, Jim 142, 90
 Hasten, Bill 142
 Heimdahl, Sharon 142, 66, 91
 Helm, Sandra 142, 65, 74
 Helsel, Nancy 142
 Herald, George 142
 Hessenflow, Donald 142
 Hibbs, Rhoda 142, 78, 60, 84
 Hilliard, Raymond 142
 Hilliard, Roy 142, 60, 117, 56
 Hilton, Elva 142, 61
 Hinrichs, Michael 142, 107, 114, 116
 Hodges, Bonnie 142
 Hogue, Patrick 142
 Holland, Judy 142
 Hood, Dennis 143
 Hoover, Joyce 143, 61, 84
 Hotchkin, Gary 143, 91
 Howard, Charles 143
 Howard, Sharon 143
 Howery, Karen 143
 Hunkeler, Walker 143, 116, 114, 80
 Hunter, Mike 143, 91
 Hurst, Suzie 43, 65, 77, 90, 84
 Hutchins, Linda 143
 Jackson, Margot 143, 87, 88
 Jackson, Ronald 143, 67
 James, Carolyn 143
 Johnson, Arletta 143, 91
 Johnson, Lorin 143, 90
 Johnson, Ronald 143, 90
 Johnson, Susan 143, 85, 88, 91
 Jurgeson, Darlene 143, 65, 78, 88
 Justason, Wayne 143
 Kauffman, Eugene 143, 66, 97, 101, 113, 82, 110
 Keeler, Carmen 143, 68
 Kibler, Linda 143
 King, Diane 143, 77
 Koenig, Gary 143
 Kramer, John 146, 69, 68
 Kurle, Karen 143, 69, 68
 Latimer, Ray 143, 65, 90
 Latta, Linda 143, 74, 56
 Legat, Sharon 61, 143, 91
 Leighter, Chester 143
 Lewis, Judith Ann 143, 74, 90
 Lewis, Judy 91
 Lewis, Pat 143
 Lightfoot, Keith 143, 65, 66, 91
 Lile, Kenneth 143, 91
 Long, Richard 143, 66
 Lovelace, Robert 143, 91
 Luppens, Daniel 143
 Lusso, Lois 143, 65
 Lyday, Glenna 143, 88, 69, 68
 McElwee, Gale 143
 McKenzie, Garland 143
 McKinney, Janice 143, 77, 60
 McKinnon, Carolyn 143
 McLaughlin, Kathy 144, 65, 79, 88
 McNeely, Monica 144, 65
 Malewski, Edward 144
 Mallinson, Dana 144, 78, 92
 Manley, Corrine 144, 91
 Mansell, Judy 144, 91
 Marble, Harry 144
 Martin, Billy 144
 Martin, Mike 146, 112, 82, 110
 Medard, Jerry 144, 66, 91, 105
 Meder, Daniel 144, 65
 Meng, Tim 144, 65, 91
 Milton, Louis 144
 Moore, Joan 144, 65, 74, 77, 56
 Moore, Linda 144
 Moorehead, Harold 144, 90
 Morris, Bob 144
 Morris, Frank 144, 114, 115, 57
 Neal, Tom 144
 Nelson, Beth Ann 144, 74, 88
 Nelson, Bonnie 144
 Nicolaisen, Patty 144, 74
 Noland, Marsha 144, 65, 66, 77
 Novak, Bob 144
 Nylund, Barbara 144, 79
 Osborn, Linda 144
 Overman, Judy 144, 65, 79, 88, 90, 121
 Owen, Bill 144, 65, 66, 70, 67
 Owens, Linda 144, 90
 Palmer, John 144
 Parker, Nancy 144
 Parlier, Gary 144
 Paschal, Donna 144
 Paschal, Michael 144
 Patton, Phyllis 144
 Pendergraft, Shirley 144, 91, 74
 Philyaw, Bill 144
 Phipps, John 144, 117
 Puppenger, Phillip 144, 66
 Pleacher, Donna 144, 91
 Plummer, Shirley 144, 74
 Porter, Betty 144, 77, 91
 Porto, Richard 145, 114, 115, 65, 91
 Pulliam, Sharon 145
 Pyle, Margaret 145, 65
 Rains, David 145, 90
 Ramsey, Giala 145
 Randolph, George 104, 105
 Rapp, Fred 145, 91, 104, 106, 114, 116, 66, 57
 Rardon, Frank 145
 Reeder, Sally 145, 92
 Renz, Vicki 145, 74, 77, 71
 Richter, Ronna 145, 61, 65, 79, 85, 88, 69, 68, 56
 Rideout, Karen 145, 90
 Ringgold, Larry 145
 Ritschel, Lauralee 145
 Roberson, Linda 145, 74, 56
 Robinson, Janet 145
 Rose, Stephen 145
 Rowe, Pat 145, 66
 Ruehle, Pat 145, 74, 78, 85
 Sapp, Linda 145, 66, 79, 56
 Sappenfield, Marilyn 145
 Sartain, Marley 146
 Schafer, Barbara 90
 Schanuth, Dennis 145
 Sharp, Jerry 146
 Sherman, Ruth 145, 61, 88, 124, 69, 68
 Shineman, Marilyn 145
 Simmerman, Wanda 145
 Simpson, Shari 145, 79, 91
 Sims, Judy Ann 145
 Smith, Barbara 145
 Smith, Bill 145
 Smith, Donna 145, 70
 Smith, Edmond 145, 118
 Smith, Fred 145, 118
 Smith, Janice 145, 91
 Smothers, Dorothy 145, 84
 Snow, Sandra 145, 91
 Soapes, Tom 145, 65, 70
 Stark, Richard 146, 91
 Steele, Ida 145, 91, 84
 Stephens, Bonnie 145
 Sterbenz, Dale 145, 60
 Storey, Lois 145
 Swaffar, Edwin 145
 Swanner, Thurman 145
 Tally, Tonie 145, 79
 Tally, Jerry 146, 104, 106
 Thomas, Edward 146, 91, 118
 Thomas, Sue 146
 Thurlow, Carol 146, 66, 78, 87, 92
 Tilley, Nancy 146
 Tormena, Mary 146, 61, 74, 77, 87
 Turley, Ronald 146
 Van Hooser, David 146, 90, 118, 76
 Wagner, Marca 146
 Wakeman, Eugene 146, 90
 Walden, James 146
 Walker, Don 146
 Wallace, Richard 91
 Walters, Audrey 146
 Ward, William 146
 Ware, Louise 146
 Ware, Nancy 65, 146
 Warmington, Larry 146, 91, 104, 105
 Warmington, Patricia 146
 Washam, Ronald 66
 Webber, Charles 146
 Weisiger, Donna 61, 146, 65, 77
 Wilkins, Lynnette 74, 146, 91
 Williams, Charles 146
 Williams, Rebecca 146
 Williams, Terry 91
 Wilson, Pat 146
 Wilson, Ted 146, 80
 Winstead, Charles 146
 Winters, Daniel Brian 146, 65
 Wisely, Leslie 146, 90
 Witten, Larry 65, 146
 Wood, Phyllis 146, 91
 Worley, Floyd 146
 Worley, Lloyd 146, 68
 Wyatt, Sharon 146, 88
 Wyss, Larry 146, 104, 107
 Zimmerman, Mike 146, 104, 106, 9 GRADE
 Abreo, Janne' 148, 65, 89
 Adkins, Mike 148
 Aidnik, Bob 148
 Allen, Sandra 148
 Alumbaugh, Bobby 148
 Anderson, Connie 148, 60
 Andrews, Howard 148, 117
 Archer, Phillip 148
 Ashby, Kelso 148, 68, 118
 Atkins, Robert 148
 Baggerly, LaNette 148

Bagshaw, Richard 148
Baldwin, Myra 148, 84
Barker, Ronald 148, 67
Barker, Bonnie 148, 89
Bartlett, Inez 155
Baumann, Goldie 148
Beach, Ronnie 148
Beals, Zachary 148
Beaman, Sheila 148, 65, 89
Bearce, Mildred 148, 84
Beerbower, Jane 148
Belangee, Linda 148
Bell, Bob 148
Bettinger, Allen 148
Binger, Charles 148
Bissing, Jean 148
Biswell, Beverly 148
Blaine, Arthur 148
Bledsoe, Sharon 148, 84
Bodenhamer, Jim 148, 117, 118
Brassfield, Norman 155
Breece, James 148
Breshears, Jo Ann 148
Brewer, Joyce 148
Brewer, Ken 148
Bronson, David 148, 70
Bronson, John 148
Brottlund, Karen 148, 68
Brown, Orville 148
Brown, Pat 148
Bryntt, Robert 148
Burd, Dennis 148
Burgoon, Janet 148
Buschhorn, Donnie 148, 117
Buster, Linda 148
Buttram, Tom 148
Calpin, Judy 148
Cameron, Jo 148, 89, 57
Campbell, Janice 148, 56
Campbell, Sharon 148
Canfield, Janice 148
Canterbury, Thelma 148
Cantlin, Patricia 148, 61, 92, 84
Card, Bettierae 148, 71
Carmichael, Pat 148
Carriker, JoAnne 148, 89
Carson, Richard 148
Carver, Luanna 148, 61, 84
Casimac, Carol 149
Casteel, Carl 149
Cathey, Martha 149
Caton, Paul 149
Cauveren, Michael 149
Cawthon, Donna 149
Chapman, Bobby 149
Chapman, Linda 155
Cholak, Michael 149
Clasby, Linda 149
Cleveland, Carl 149
Clevenger, James 149
Cole, Ronnie 149
Cole, Susan 149, 89
Collins, Doris 149
Colvin, Judy 149, 56
Comer, Joyce 149, 85
Comstock, Carol 149, 89
Cooper, Jerry 149
Cooper, Paul 149
Cooper, Roger 149
Cotton, Betty 149
Cox, Dixie 149
Craig, Rogene 149, 60
Cramer, Marie 149, 84
Crane, Jeannie 149
Crank, Glenda 149, 65, 60
Culp, Harold 149
Cunningham, Sandra 149
Currier, Lee 149
Davies, Richard 149
Davis, Bob 149, 117
Day, Sandra 149
Deeds, Phil 149
DeLuca, Jim 149
Dennis, Robert 149
Dighton, Mike 149
Doughty, Carl 149, 117, 118, 57, 56
Dowdy, Donald 149
Duffey, Diana 149
Dunfee, John 149, 65

Dunkerley, Melvyn 149, 117
Dunn, Agnes 149
Dunnam, Beatrice 149
Duran, Donna 149
Eakright, Richard 149
Edwards, Jo 149, 60
Eisenbrandt, Kenneth 149
Ekstrom, Carolyn 149
Epperson, Morris 155
Evans, Virginia 149
Evans, Richard 149
Evatt, Gene 149
Everly, Ronnie 149
Fabish, Bob 149
Feeney, Tom 149
Fettic, Karen 149, 89
Fields, Cy 149
Fields, Janet 149, 84
Finnell, Antoinette 150, 92
Fisher, Herbie 150
Fisher, Richard 150
Fisher, Terry 150
Flippin, Janie 150, 61, 74, 67
Foley, John 150, 117
Folkert, Marcia 150, 89
Forgey, Paula 150, 65, 56
Foster, Cheryl 150
Friedman, Barton 150, 65, 68
Fronkier, Shelia 150
Gamble, Larry 150, 117
Gayle, Ralph 150
George, Ella 150, 85
Gibson, Andrea 150, 89
Giles, Janet 150
Gilmore, Pat 155
Glenn, Bill 150
Goetz, Gary 150
Goucher, Florence 150
Goucher, Richard 150
Graves, Marsha 150, 89
Green, Joan 150
Gregg, Bill 150
Gresham, Merry 150
Gross, Carolyn 150
Groves, David 150
Hadley, Charlene 150
Hadley, Charles 150
Hall, Jimmy 150
Hall, Richard 150
Hamilton, Margaret 150
Hamline, Nancy 150
Hardin, Donald 150
Harmon, Ronald 150
Harrell, Stephen 150, 92
Harvey, Bill 150
Haworth, Carol 150, 61, 89
Hedrick, Joe 150
Henderson, Barbara 150
Henderson, Janice 150
Hendrix, Gary 150, 65
Henley, Sandra 150, 65
Hereford, Dixie 150
Hibbs, Michelle 150
Hill, David 150
Hill, James 150
Hill, Jo Ann 150
Hinkle, Larry 150
Hitchcock, David 150
Hobbs, Laura 150, 85
Holman, Lyle 150
Holmes, Anne 150
Holt, Charles 150
Hoover, David 150
Hoskins, Gary 150
Hotson, Frances 150
Houston, Bettie 150, 57
Howard, Betty 151, 68
Howard, David 151
Howard, Richard 151, 92
Howerton, Steve 151
Howery, John 151
Hudgens, Junie 151
Hudson, Larry 151
Huffine, Loren 151
Hulen, Sandra 151
Hunt, Bill 151
Hunter, Donna 151, 89
Hunter, Dorrance 151
Hunter, Ethel 151

Hunter, William 151
Hurst, Nancy 151, 89
Hurt, Linda Kay 151, 89
Hutchinson, Larry 151, 68
Iman, Bonnie 151, 66, 89, 60
Imhof, Elaine 151, 85
Irvin, William 151
Jackson, Karlan 151, 89
Jackson, Pat 151
Jeffries, Janice 151
Jett, Woodrow 151
Jewell, David 151
Johnson, Shirley 151
Jones, Alan 151
Jones, Carolyn 151
Jones, Larry 151, 117
Jones, Leroy 151
Jordan, Keith 151, 117
Joyce, Judith 151, 89, 60
Katz, Frank 151
Kavanaugh, Wesley 151
Kaye, Stephen 151
Kelleher, John 151
Keller, Mary 151
Kempster, Graham 151
Kennicut, Jean 151
Kern, Penny 151, 60
Kincheloe, Eldon 151
Kirkendoll, Larry 151
Klopfenstine, Niona 151
Knight, Arnold 151
Lafal, George 151
LaFountain, Donna 151, 61, 84
LaHue, Louis 151
Lambert, Gary 151
Landon, Carey 151, 65, 117
Lane, William 151
Lawton, Brenda 151
Lazenby, Lilly 151
Leach, Luann 151, 89, 56
Lefler, Lenora 151
Lentell, Thomas 151, 117
Lewis, Claudia 151
Lewis, Diana 151
Lewis, Sylvia 151
Lile, Janet 151, 61, 84
Limbaugh, Carol 151, 89, 56, 57
Lindsey, John 152
Lines, Donna 152
Lischer, Lowell 152
Littau, Donna 152
Lloyd, James 152
Lloyd, John 152
Loring, Peggy 152, 65, 89, 56, 57
Louvier, Shirley Ann 152
Lundberg, David 152
Lusby, James 152, 68
Lyall, Robert 155
McCarty, Robert 152
McClain, Christine 152
McClenahan, James 152
McCormick, Jeannie 152, 89
McDowell, Kathy 152, 65, 71
McGhee, Michael 152
McGinnis, Gary 152
McGowan, Marilyn 152
McGrew, Connie 152
McHenry, Sandra 152
McInturff, Frank 152
McKinely, Carole 152
McKinley, Richard 152
McKinney, Orin 152
McNulty, Michael 152, 65
McPherson, Jamie 152
Mansell, William 152
Mardiat, Isabel 152
Marek, Victoria 152
Maron, Larry 152
Martin, David 152
Martin, Jonette Ruth 152, 89, 84
Matney, Ann Marie 152
Matteson, Larry 152
Maxwell, Marilyn 152
May, Helen 152, 89
May, Roger 152
Meade, Danny 152
Meadows, Ronald 152
Meister, Michael 152
Meyer, Larry 152, 117

Meyer, Stanley 152
Miller, Freddie 152
Miller, Gary 152
Miller, Judith 155
Miller, Ross 152
Mills, Sherry Lee 152
Mitchell, Alice 152
Mitchell, Victor 152, 117
Mock, Sharon 152
Mohrbacher, Carol 152, 65, 89
Molloy, William 152
Moses, Annie Lou 152, 61, 74, 89, 92,
56
Mullin, Robert 152
Murphey, Letha Ann 152
Muzzy, Melody 152, 89, 56, 57
Mynzes, Sharon 152
Narramore, Ernest 152
Nast, Eva Katherine 153, 65
Neely, Barbara 153, 65
Neet, Tim 153, 65
Newton, Vonda Lou 153
Nicewander, Rebecca 153
Nicolaisen, Sharon 153
Nickles, Betty 153
Noland, Dennis 153
Noland, Jamie 153
Novak, Ronnie 153
O'Dell, Sheila Rae 153, 84
Olinsky, John 153
O'Rear, Alan 153
Oster, Kenneth 153, 92
Osburn, Joseph 153, 70
Oursler, Margaret 65
Oursler, Thomas 117
Palmer, Mildred 153
Paris, Larry 153
Parlier, Larry 153
Peavler, Dennis 153
Pebley, Sharon 153, 89
Pendleton, Pamela 153, 89
Perriman, Norma 153, 92
Pickerill, Jean 153, 84
Pike, Donna 153, 65, 89
Pittman, Kenneth 153
Plummer, Sheila Ann 153, 61, 89
Porter, Carol 153
Porter, Cecil 153
Porter, Esther 153
Powell, Robert 153
Powers, Donald 153
Pugh, Marian 153, 69, 68
Pursley, Linda 153
Purvis, Alen 153
Quigley, Cynthia 153
Ray, Janet 153
Reaster, Pamela 153, 85
Redford, Marian 153
Reimal, Roger 153
Reser, Phillip 153
Richardson, Allan 153
Richardson, Gayle 153
Rideout, Marilyn 153, 85
Ritschel, Jerome 153
Roberts, Patricia 153
Roper, Rudolph 153, 117
Round, Patricia 153, 65, 70
Rozgay, Stephen 153
Ruff, Marilyn 153
Russell, Howard 153
Ryan, Patricia 153, 60
Sarver, Pat 153
Schneider, Lana 153, 65
Schneider, Shirlee 153, 65
Schwartz, Sandra 153
Scott, Charleen 153, 89
Scott, Dennis 117
Searls, Nancy 154
Sheaffer, John R. 154
Sherpy, Brenda 154
Shropshire, Janice 154
Shubkagel, Harry 154
Simmermon, Sandra 154
Simms, Robert 154, 118
Simon, Mary 154

Slankard, Sandra 154, 61, 92, 60, 84,
57
Slape, James 154
Smith, Brenda 154
Smith, Bruce 155
Smith, Daryl 154, 117, 70
Smith, Dennis 154
Smith, Garry 154, 117
Smith, Pamela 154, 89
Smith, Ronnie 154
Smith, William 154
Snow, Sandra 154, 89
Snowden, Nicholle 154
Spor, Betty Jean 154
Stackhouse, Donna 154
Stafford, Sheryl 154, 84
Stallings, Connie 154
Stalnaker, Deanna 154, 89, 56, 57
Stephens, Mitchell 154
Stewart, Dorothy 154
Stockinger, Janice 154
Stoppelmoor, Connie 154
Stover, Robert 154
Strait, Judy 154
Stuart, Carol 154
Studdard, Dale 154
Sullivan, Michael 154
Sullivan, Rebecca 154
Swafford, Paul 154, 118, 56
Tann, John 154
Tanner, Albert 154
Taylor, Bryon 154
Taylor, Gail 154
Theis, Sandra 154
Thompson, Susan 154, 89
Thurman, Donald 154, 60
Tittsworth, Gloria 154, 84
Titus, Richard 154
Topi, Betty 154
Town, Marion 154
Tunis, Larry 155
Ulse, Robert 154
Vader, Barbara 154
Vajda, Andrew 154
Van Velzen, Karen 154, 84
Van Vliet, Gary 154
Vaughn, Johnnie 155
Vaughn, Ralph 154
Vest, Jerry 154
Vinson, Gene 154
Vinyard, John 154
Wade, Linda 154, 89
Wagner, Joan 154
Walker, Orin 155
Wallace, Beverly 155
Waller, Judy 155
Walz, Gary 155
Ward, Samuel 155, 65, 117
Washam, Barry 155
Warmington, Dennis
Warren, Roland 155
Warren, Theodore 155, 117
Waters, Donna 155
Watts, Judy 155
Webb, Darlene 155, 89
Welch, Ronald 155
Wannersten, Elizabeth 155, 65, 89
West, Gary 155, 69
Wharton, Charles 155
Wheeler, Pam 155
White, Bonnie Sue 155
White, Gerald 155
White, Tresha 155
Whitworth, Larry 155, 60
Wilks, Dennis 155
Williams, Orin 155
Williams, Ronnie 155
Williamson, Jane 155, 89
Willmann, Frances 155
Wilmurth, Terry 155
Wilson, Cheryl 155, 89
Wilson, Elizabeth 155
Wilson, Robert 155
Wilson, Tandy Louise 155
Winegardner, Gerald 155

Wolfe, Delores 155
Woolf, Fred 155
Wood, Sharon 155, 89
Woolsey, Carol 155, 89
Woolsey, Robert 155, 117
Wright, Dennis 155, 117
Wrigley, Richard
Wyatt, Patricia 155, 65, 89
Yocum, Carolyn 155, 71
Young, Harry 155, 65
Zeller, Danny 155
Zornes, Jerald 155
Zuecke, Ronnie 155

8TH GRADE

Abel, Jim 157
Adams, Brinda 157, 68
Alber, Joyce 157
Allen, Dennis 157
Allen, Steve 157
Amermon, John 157
Angell, Donna 157
Anthony, Richard 157
Ault, Linda 157
Bain, Tommy 157
Baird, Russell 157
Baker, Janice 157
Baker, Pat 157
Ball, Sandra 157
Bauer, Linda 157
Bedsworth, James 157
Bell, Belinda 157
Bennett, Carl 157
Biringer, Linda 157
Bisby, Barbara 157
Biswell, Warren 157
Bogue, Norman 157
Bolen, Debbie 157
Bonville, Bonnie 157
Boydston, Ronnie 157
Bradley, David 157
Brannen, Tony 157
Branson, Dortha Ann 157
Brawer, Rozella Lee 157
Bridges, Donata 157
Brockman, Daniel 157
Brown, David 157
Brown, Edward 157
Bryant, Allen 157
Bunton, Sylvia 157
Burcham, Vicki 157
Burd, Lynda 157
Burnett, John 157
Burriss, Janet 157
Buschorn, Vicki 157
Bush, Frances 157
Campbell, Barbara 157
Campbell, Janice 157
Cantlin, Rex 157
Case, Terry 157
Chauncey, David 157, 60
Chauncey, Dick 157
Cheek, Donald 157
Christman, Linda 157
Christopher, Dale 157
Clark, Darolyn 157, 89
Clemens, Michael 157
Colcleasure, Kathryn 157
Constable, Dennis 157
Cordill, Linda 157
Correll, Bill 157
Corum, Cindy 157
Costigan, Dennis 157
Cowan, Charles 157
Cowan, Claude 157
Cox, Louis 157
Cramer, Jean 157
Cranford, Beverly 157
Crosby, Charlene 157, 68
Darrah, Bill 154
Davidson, Paul 154
Davis, Alan 154
Davis, Kenneth 154
Day, Janice 154
Delles, Sheila 154

Dennis, Leroy 154
 Detel, Sheila 154
 Detel, Sherry
 Dominique, Bill 154
 Donaldson, Bill 154
 Dooley, James 154
 Douth, Gerald 154
 Dowd, Virginia 154
 Dreher, Richard 154
 Dryer, Sandra 154
 Dunlap, Connie 154
 Eakright, Pamela 154
 Eastridge, Dianna 154
 Edwards, John 154
 Edwards, Tom 154
 Eldredge, James 154
 Elliott, Pat 154
 Eshleman, Shirley 154
 Eyer, Lynn 154
 Fain, Karsa 154
 Farrand, Bill 154
 Field, Rebecca 158
 Floyd, Larry 158
 Forbes, Shirley 158
 Foster, John 158
 Francis, Louis 158, 57
 Frank, Linda 158, 89
 Frechmann, Eddy 158
 Fries, Marilyn 158
 Fry, Ronnie 158
 Gardner, Brenda 158
 Garrett, Randall 158
 George, Carol 158
 Gerber, Marcia 158, 89
 Goucher, Danny 158
 Greeley, Tom 158
 Green, Jimmie 158
 Grenawalt, Robert 158
 Halastik, Mary Ann 158
 Hale, Phillip 158
 Hall, Jeff 158
 Hamilton, Larry 158
 Hammer, Lois 158
 Hammond, Jerry 158
 Hampton, Nora 158
 Hargis, Jenny 158
 Hart, Joe 158
 Haslett, Jerry 158
 Hatfield, Danny 158
 Hawk, Diane 158
 Hawley, Nancy 158
 Hayes, Norma 158
 Heese, Deborah 158
 Heinzmann, Grace 158, 68
 Henderson, Don 158
 Henderson, Pat 158
 Henley, Teresa 158
 Hersh, Sarah 159
 Hertzog, Danny 159
 Hill, Robert 159
 Hinrichs, Kenny 159
 Hobbs, Denr.is 159, 117
 Howard, Shirley 159
 Hughes, Frances 159
 Hudgens, James 159
 Huffman, Tom 159
 Hupman, James 159
 Hurt, Donald 155
 Idleman, Carol 159
 James, Benjamin 159
 Johnson, Janice 159
 Johnson, Joe 159
 Johnson, Sharon 159
 Jones, Harold 159
 Justus, Ross 159
 Kemmerer, Carol 159, 89
 Kennicutt, Steven 159
 Kesinger, Pat 159
 Kirkpatrick, Deborah 159
 Klopfenstine, Harold 159
 Kluska, Pam 159
 Kock, Alice 159, 89, 68
 Krebs, Albert 159
 Krieger, JoAnn 159, 89
 Krohm, Gary 159
 LaHue, Marlene 159
 Langford, Bill 159
 Lasater, Larry 159
 Lee, Delores 159
 Leighty, Larry 159
 Lewis, Barbara 159
 Lewis, Richard 159
 Lionberger, Karan 159
 Loftis, Carl 159
 Lomax, Donna 159
 Long, Jeanetta 159
 Lowder, Janis 159
 Luallen, James 159
 Luppens, Roberta 159
 McAnally, Snapper 159
 McFadden, Mike 159
 McFaddin, Kendra
 McSparren, Tom 159
 Mabry, Joan 159
 Machir, James 159
 Maglich, Joan 159, 68
 Mahurin, Ronnie 159
 Maness, Maryla 159, 57
 Mann, Joan 159
 Markley, James 159
 Martin, Theresa 159, 89
 Maus, David 159
 Maus, John 159
 Maus, Leigh 159
 Maxwell, Beverly 159
 Maxwell, Marilyn 89, 57
 May, James 155
 Minnick, Robert 159
 Molder, Gary 159
 Moore, David 160
 Moorman, Ernest 160
 Morfield, Norman 159
 Morrison, Carol 160
 Mosley, Linda 160
 Moulder, Terry 160
 Mullikin, Ronald 160
 Nast, Jennifer 160
 Neiderwimmer, Donna 160
 Neil, Sandra 160, 89
 Newton, Jerry 160
 Nichols, Robert 160
 Nichols, Sally 160
 Norwood, Charles 160
 Nottage, Barbara 160
 Novak, Michele 160
 O'Dell, Patricia 160
 Oliver, Michael 160
 O'Neal, Carlene 160, 89
 Oberhelman, Pansy 160
 Ormsby, Brenda 160
 Page, James 160
 Palmer, Carolyn 160
 Palmer, Ronald 160
 Patrick, Penelope 160
 Patton, Gayle 160
 Pennington, Frank 160
 Petrechko, Denise 160
 Pfellsticker, Kathleen 160
 Pittman, George 160
 Pixler, Diana 160
 Place, Linda 160
 Porto, Cheri 160
 Powell, Josephine 160
 Qualls, Kathleen 160
 Reavis, Glennis 160
 Redford, Gail 160
 Reeves, Larry 160
 Reimer, Linda 160, 89
 Reneau, Freddie 161
 Renshaw, Larry 160
 Reynolds Evelyn 160
 Richards, Michael 160
 Richardson, Monna 160
 Richmond, Kelvin 160
 Richter, Joanna 160, 89, 68
 Ridings, John 160
 Roberson, Nancy 160
 Roderick, William 161
 Rose, Christina 160
 Rupert, Judy 161
 Ryan, Marilyn 160
 Sajben, Phyllis 160
 Schanuth, Billy 160
 Schneider, Barbara 160
 Schnelle, Bonnie 160
 Sebeniecher, Richard 160
 See, Ken 160
 Senter, Jerry 160
 Shineman, Judy 160
 Shipley, Tonia Mae 160
 Showman, Dennis 160
 Showman, Gary 160
 Shuttleworth, Karen 160
 Sifford, Barbara 160
 Simcox, Darlene 160
 Simon, Elizabeth 160
 Simpson, Darol 161
 Slankard, Cheryl 161
 Smalley, Sandra 161
 Smilie, Scott 161
 Smith, David 161
 Smith, Deanna 161
 Smith, Roger 161
 Smith, Ronald 161
 Sneed, Wilma 161
 Sneed, Payl 161
 Southard, Diane 161
 Springer, Linda 161
 Stalker, Myrtle 161
 Stanbrough, Walter 161
 Staples, Linda 161
 Stark, Marcia 161
 Steele, Cheryl 161
 Steinmeyer, Mary 161
 Stiles, Sharon 161
 Stiles, Shirley 161
 Stockton, Benny 161
 Stone, Michael 161
 Stutzer, James 161
 Sullivan, Fred 161
 Sullivan, Opal 161
 Tennyson, Karen 161
 Thomas, Stephen 161
 Thompson, Kenneth 161
 Thorton, Kenny 161
 Tolliver, Sharon 161
 Villers, James 161
 Wade, Thomas 161
 Wakeman, Carol 161
 Wallace, Kathleen 161
 Walls, Barbara 161
 Walters, Steven 161
 Warren, Harvey 161
 Warren, Pat 161
 Watley, Ralph 161
 Watson, Jerry 161
 Webster, Stan 161
 Welch, Judy 161, 68
 Welchel, Russ 161
 Whitworth, Beverly 161
 Whitworth, Dorothy 161
 Wilcox, Gladys 161
 Williams, Charlotte 161
 Williams, Gary 161
 Williams, Ivan 161
 Williams, Larry 161
 Wilson, Nancy 161
 Winfrey Sharon 161
 Wolfe, Jeanette 161
 Woodward, Linda 161
 Wright, David 161
 Wright, Christine 161, 89
 Young, James 161, 57
 Zimmerman, Dale 161



Lithographed & Bound by
WALSORTH
Mendota, Wis., U. S. A.

The first part of the document discusses the importance of maintaining accurate records of all transactions. It emphasizes that every entry, no matter how small, should be recorded to ensure the integrity of the financial data. This includes not only sales and purchases but also expenses and income. The document provides a detailed list of items that should be tracked, such as inventory levels, supplier payments, and customer orders. It also outlines the procedures for reconciling accounts and identifying discrepancies.

The second part of the document focuses on the analysis of the recorded data. It describes various methods for interpreting the information, such as comparing current performance with historical trends and industry benchmarks. The document highlights the significance of identifying patterns and anomalies that may indicate underlying issues or opportunities. It also discusses the role of management in reviewing the data and making informed decisions based on the findings.

The final part of the document addresses the reporting requirements and the communication of the results. It explains how to prepare clear and concise reports that provide a comprehensive overview of the financial situation. The document also discusses the importance of transparency and accountability in the reporting process, and provides guidance on how to present the information in a way that is easy to understand and actionable.

