

FALCON

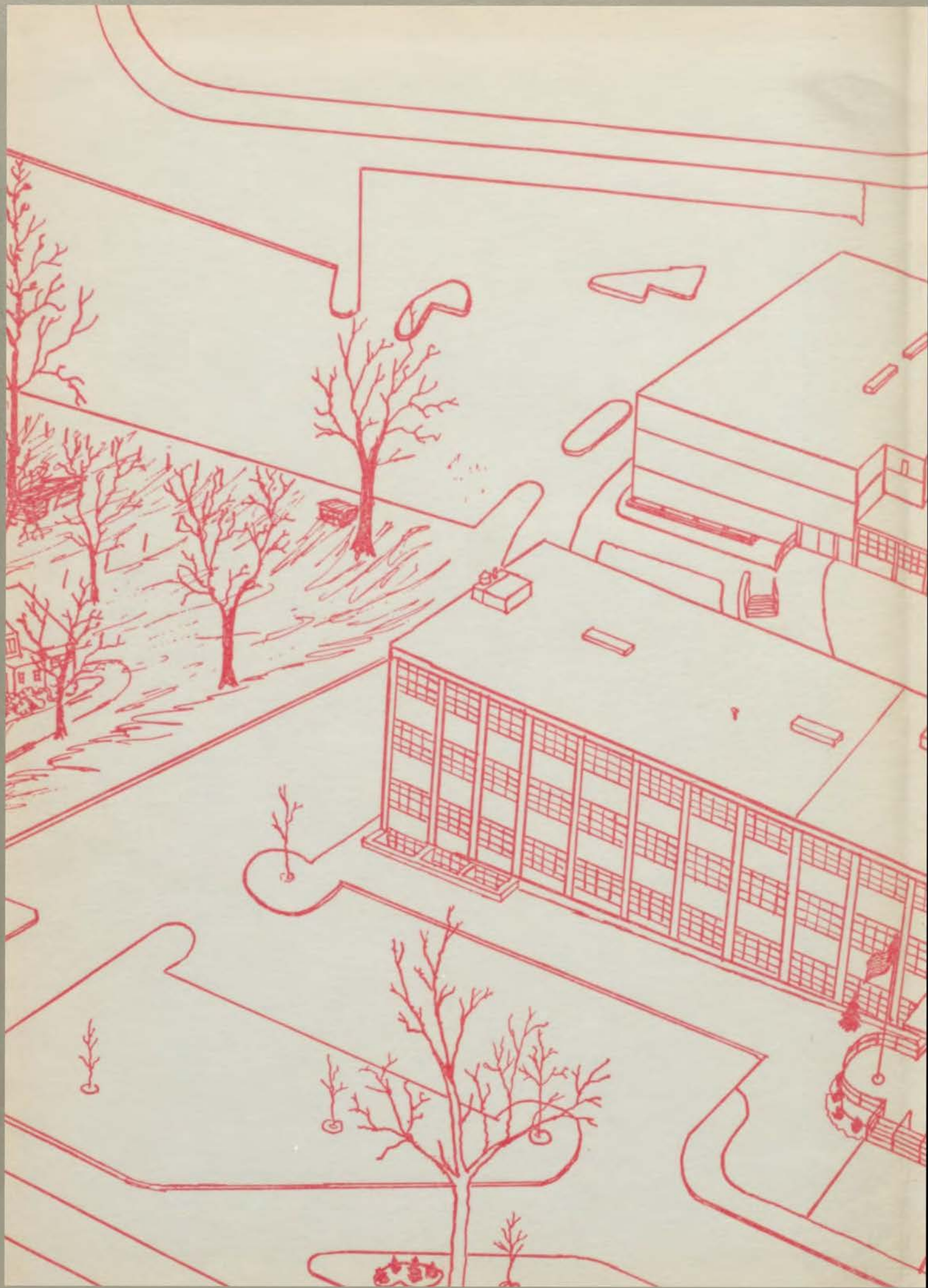

1 9 5 6

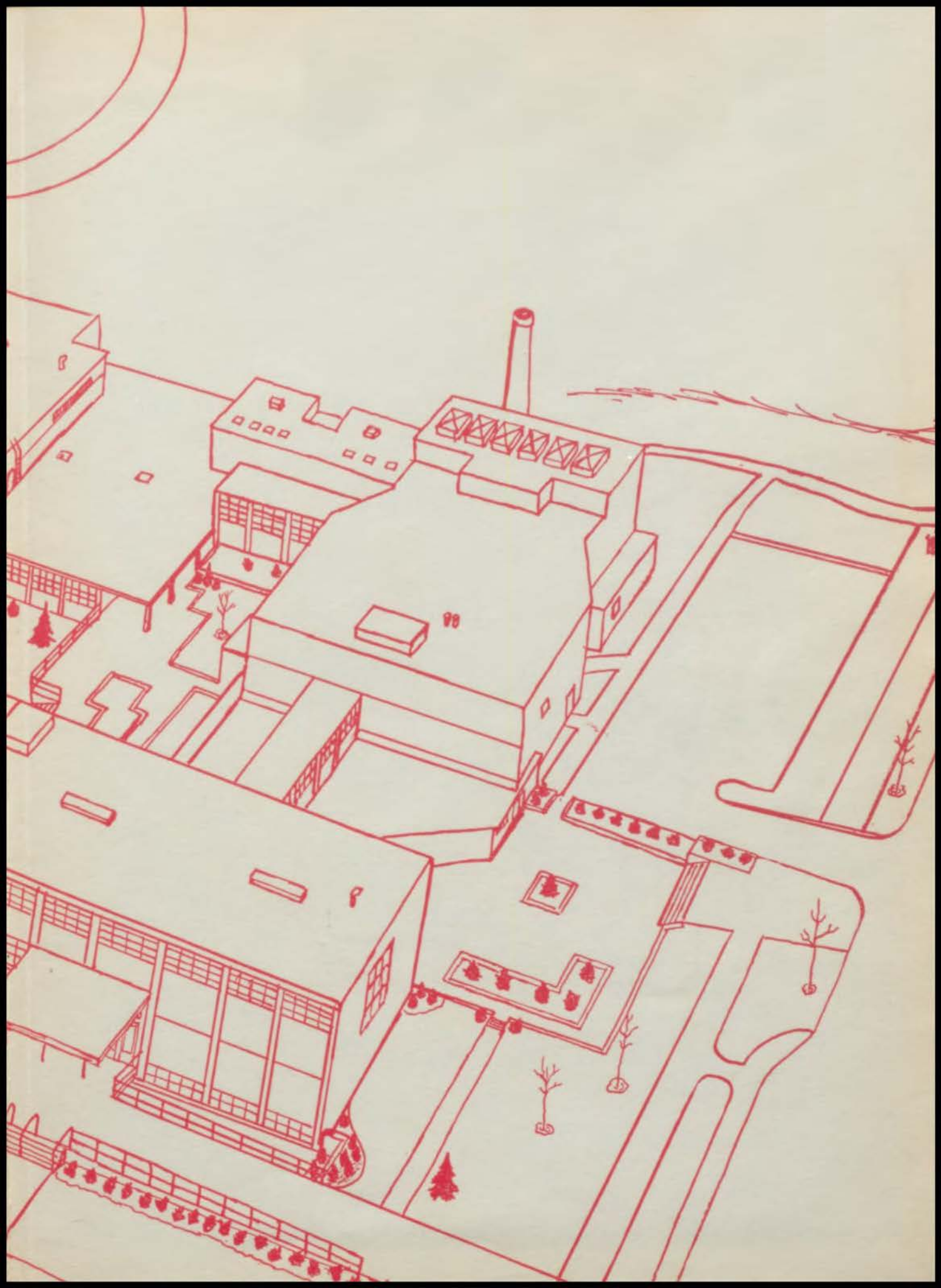



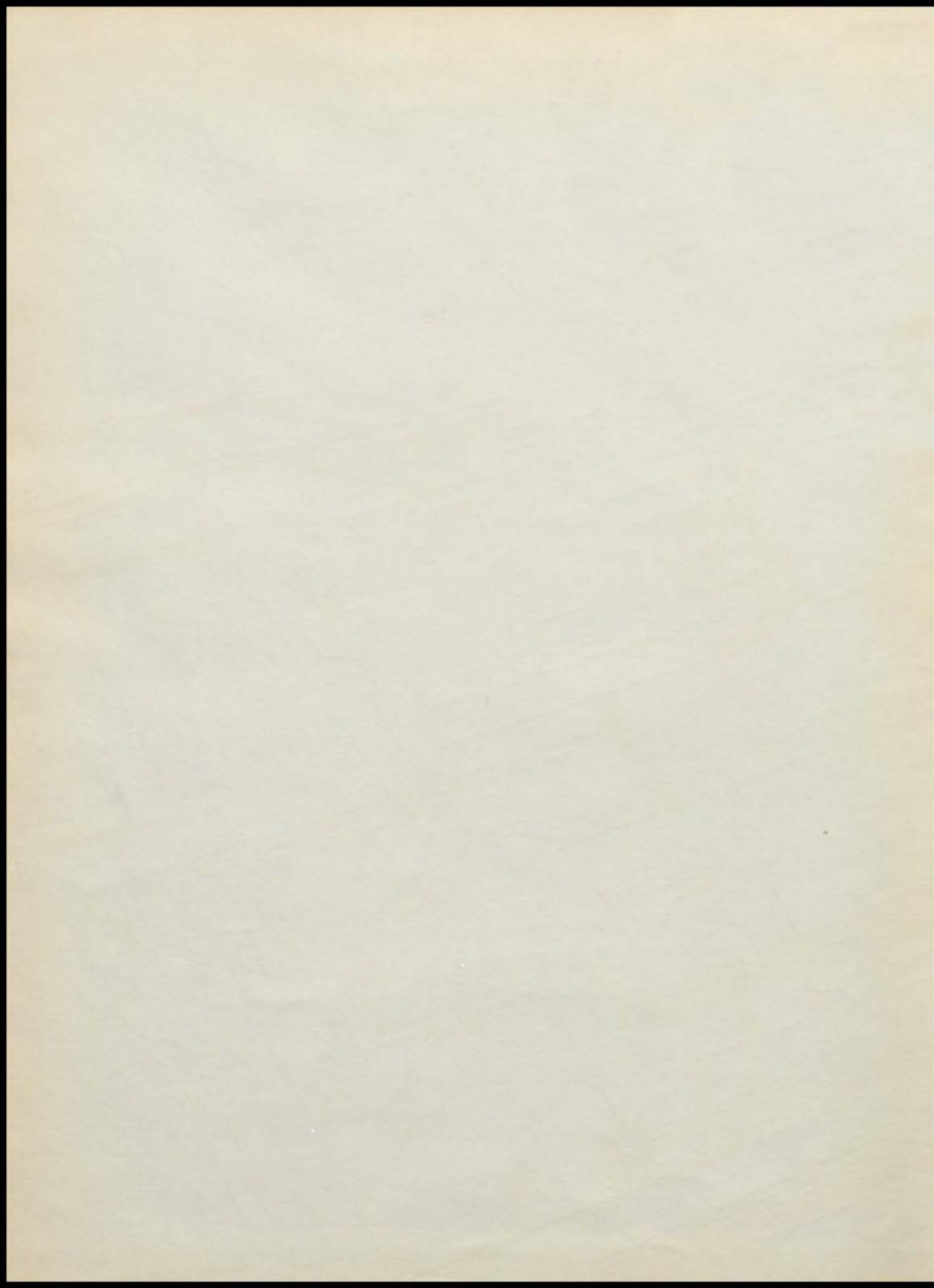



- Van Horn High School
Arlington and Truman Road
Kansas City 22, Missouri

The Falcon



1956



STAFF

Janice Delles, Carol Shaw, *Co-Editors*
Janice Chapin, *Assistant Editor*
Jackie Seat, *Business Manager*
Mary A. McMann, *Faculty Adviser*

Janice Egner, *Art Editor*
Glenn Holstine, *Photographer*
Roland Miller, *Cartoonist*
Pat Stinnett, *Senior Editor*
Jackie Schweers, *Junior Editor*
Johanna Rose, *Activities Editor*
Karen Cole, *Index Editor*

Brenda Bales
Barbara Barnes
W. B. Barnes
Mike Beaman
Deanna Cary
Jim Coldsnow
David Dodd
Dixie Farrell
Fredna Grayer

Beverly Jean Hicks
Martha Johnson
Skip Julian
Norma Lowe
Jim Moyer
Sandee Pennington
Nancy Sebolt
Sharon Sherman
Cynthia Spangler

Contents

Book One

Mr. Laughlin

•
Faculty

•
Seniors

•
Juniors



Book Two

Student Government

•
Publications

•
Societies

•
Departmental Clubs



Book Three

Educational Classes

•
Assemblies

•
School Shows

•
Homerooms

•
Late Activities



Book Four

Football

•
Basketball

•
Track

•
Cheerleaders

•
Girls' Sports



A DREAM COME TRUE



The Van Horn Mansion, razed in 1952.

● As early as 1929 the people of Inter-City planned for a new high school. In that year the Inter-City Kiwanis Club selected a committee to present a petition to the Kansas City, Missouri, Board of Education. Community interest in the project was growing and the citizens were demanding adequate educational facilities for Inter-City youth.

In 1930, negotiations were made to pur-

chase the corner of Van Horn and Winner Roads as a site for a new, modern structure, and for the next ten years civic organizations and individuals worked diligently for their "dream." The Parent-Teacher Association promised support; an "Inter-City High Boosters Club" was organized to promote the construction of a high school.

The participation of the United States in

THE BOARD OF DIRECTORS: Mr. John M. Gregory, Mr. Homer C. Wadsworth, Mrs. Henry I. Eager, Mr. Amos L. Burks, Secretary; Mr. Roland B. Hewitt, President; Mrs. Ellsworth R. Haas, and Mr. Harry C. Clark, Vico-President.





Clearing ground, 1953



Construction, 1954

World War II temporarily halted promotion of the "dream," but in 1944, near the end of the war, interest again stirred and by 1951 the school board placed the Inter-City high school on the urgently needed list. When the Inter-City District voted nearly fifty to one for a school levy, the proposed school was placed at the top of the urgent list.

The razing of the Van Horn mansion

began in March, 1952, and plans were approved for a school to accommodate 1,600 students at a cost of two and one-half million dollars.

The school was completed in the summer of 1955. The school board selected the name "Van Horn High School" which was seen above the entrance as the first 1,100 students entered the school on September 9, 1955.

Van Horn High School, 1955

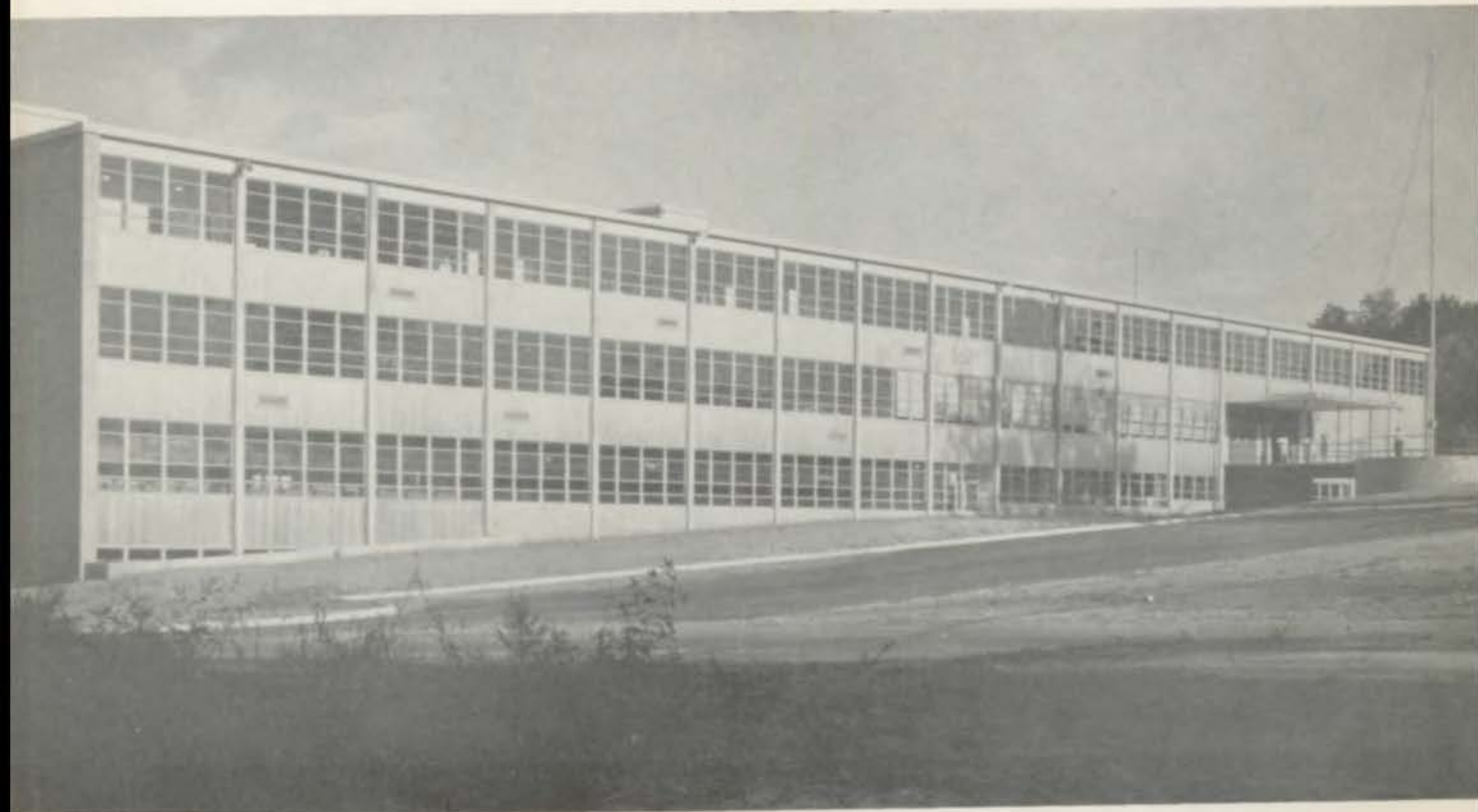



Mr. Laughlin welcomes the community at Open House.



The auditorium entrance.

The Patio.

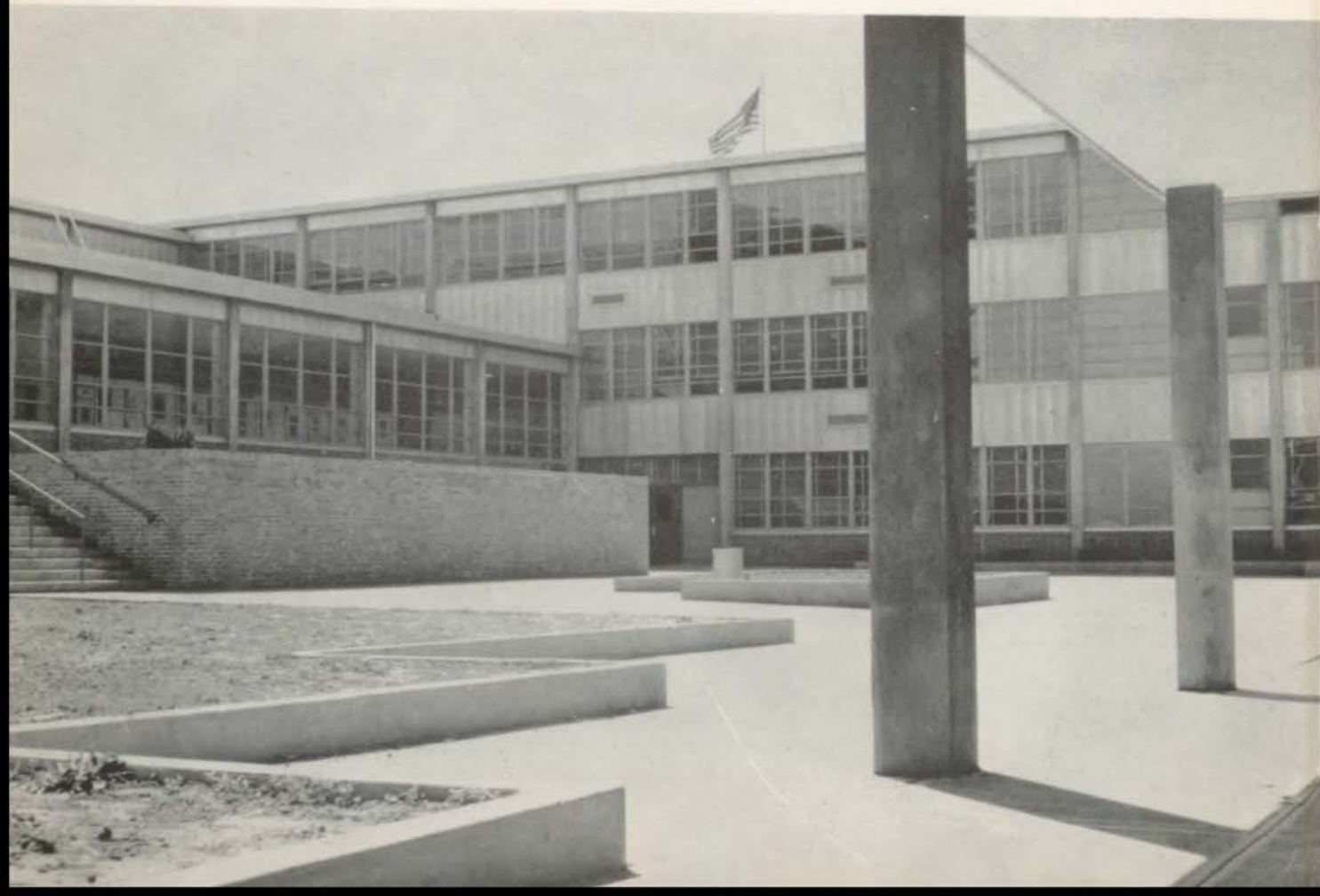



Between Classes



Courtesy Desk

● The first year of Van Horn has been filled with many events of significance. At an open house on October 7 the school greeted the community. A Variety Show, participation in City Hall Day, "The Emperor's Clothes" and

"One Foot in Heaven" will be events to remember. We present here the chronicle of an eventful year—its climax, the first graduation day at Van Horn High School, June 6, 1956.

PARENT-TEACHER ASSOCIATION

- Row One . . . Mr. Laughlin, Mrs. Johnson, Mrs. Lee, Mrs. Freeland, Mrs. Smith, Mrs. Humman.
- Row Two . . . Mrs. Leach, Mrs. Gray, Mrs. Lowe, Mrs. Coldsnow, Mrs. Njegovan, Mrs. Boucher.
- Row Three . . . Mrs. Fults, Mrs. Reimal, Mrs. Patton, Mrs. Clouse, Mrs. Pritchett, Mrs. Teller, Mrs. Boles.
- Row Four . . . Mrs. Clemens, Mrs. Cox, Mrs. Firkins, Mrs. Francis, Mrs. Anderson, Mrs. Adkins, Mrs. Morgan, Mrs. Miller.



• Mr. Laughlin

•

Faculty

•

Seniors

•

Juniors

•

Leaders



- We acknowledge our first leader, Mr. J. Lyman Laughlin.

During our first year he has demonstrated his ability as one of the finest educators in this area. His concern for both students and faculty, his intellectual integrity, his pride in a new school and his courage for the future have created the proper beginning for Van Horn High School.

He is a loved and respected gentleman of understanding and judgment.

Mr. Laughlin

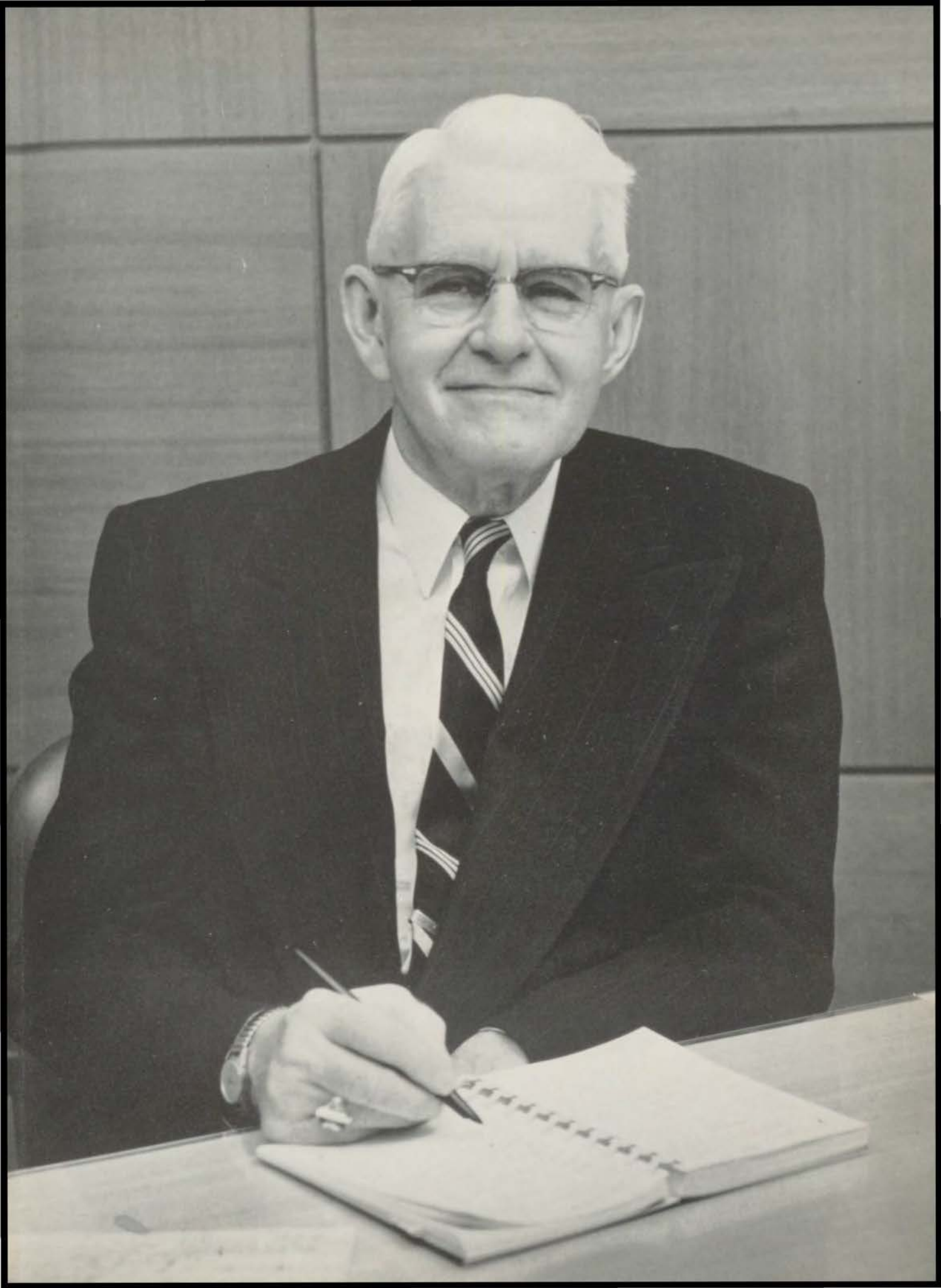

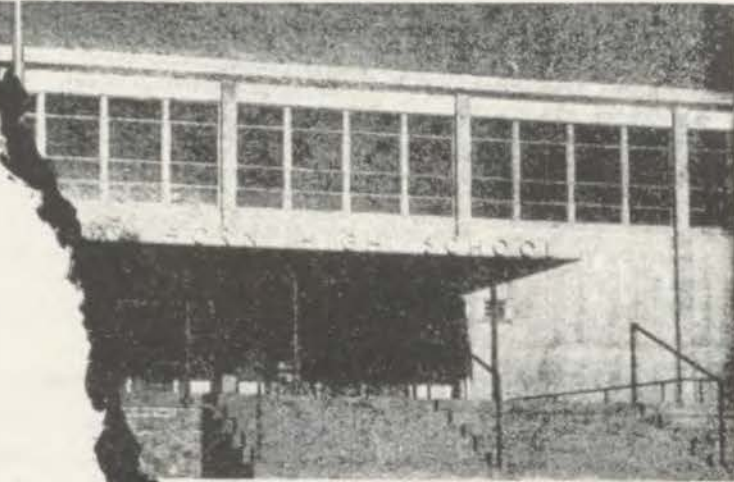

25 years of hoping and planning by Inter-City residents.

What Kind of School Will Van Horn Be?

A twenty-five year old dream has now become a three million dollar reality. After years of waiting, planning and working the Inter-City community has a beautiful, magnificent, modern high school with every device to make teachers and students comfortable, and learning truly a pleasure.

Now our community, our School Board, the voters of Kansas City and students of other high schools are waiting to see what kind of a school Van Horn will become.

Inter-City is a community of homes, thriving businesses, dedicated churches and fine elementary schools. It has furnished the Kansas City high schools, especially Northeast, with many outstanding leaders. Many of Northeast's best students in various fields of endeavor lived in the Inter-City district. The community is one-hundred percent behind the school and already several groups are making plans to encourage pupils to make the most of their opportunities. From the standpoint of the community, Van Horn should be a great school.

We have a carefully selected faculty of forty well trained and experienced teachers, each determined to make the best possible use of the modern teaching devices afforded in the new building. From the standpoint of the faculty, Van Horn should be a superior school.

The voters of Kansas City and the Board of Education have surely shown their interest and from their standpoint, Van Horn should be a great school.

Yet all of these factors with their great import cannot make Van Horn great. They can only fill the grandstand with eager spectators. You students of Van Horn are the players. You must carry the ball. You have an unusual opportunity. You need not follow traditions and precedents already established by those who have gone before you, and you will not be judged by some who have given your school a bad name, but you will set the pattern, you will establish the traditions and you will determine the reputation of your school. You can make Van Horn just another ordinary high school or you can make it a school known for its high scholarship, character building, the development of a high type of aggressive citizenship, athletics and good sportsmanship, music, public speaking, drama, art, and achievement in the practical arts.

A high school in which everyone wants to learn, studies faithfully and is present every day unless he is ill, a school where every student treats every other student and teacher according to the Golden Rule, a school in which students are clean minded, happy, cooperative, loyal and trying to do the right things would surely make that twenty-five year old dream a living culmination of hope and faith in you, the student body of Van Horn. It is up to you! Will you make Van Horn a great school?

-J. L. Laughlin

Well Done, Thou Faithful Servant

Colonel Robert Thompson Van Horn was born in East Mahoney, Pennsylvania, on May 19, 1824, of Dutch and Irish parents. Young Robert studied and helped his family until he was fifteen. He became an apprentice in the Pennsylvania Register Newspaper, and worked there for four years. Having finished his apprenticeship he became a journeyman printer in Pennsylvania, New York, and Indiana. In 1848, he married the lovely Adela Cooley in Pomeray. Ten years later he and

Mrs. Van Horn made a trip to St. Louis to investigate business possibilities for a newspaper. There they met three Kansas City businessmen who were looking for just such a man to establish a newspaper in their tiny hamlet. Thus, it was that Kansas City acquired one of her most loyal sons.

In the fall of 1855 he established the Kansas City Journal of Commerce, and proceeded to prove his worth to the town by so persistently printing articles (Continued on page 2)

DEDICATORY PROGRAM VAN HORN HIGH SCHOOL

7:30 P. M., October 7, 1955

Mr. Roland B. Hewitt, Presiding

Officer: Mr. William Cofer, conducting

Dr. Christian A. Wright, minister
Fairmount Christian Church

Prayers: Mr. Hewitt

Invocation: Dr. G. Dewey Smith

Keys: Mr. Bill Dunn
J. E. Dunn Construction Co.

Mr. John T. Murphy
Keene, Simpson and Murphy

Mr. Hewitt

Rev. Paul W. Chapin, minister
Westminster Presbyterian Church

Mr. Hewitt

Library, Richard B. Sealock, Librarian

Mr. J. L. Laughlin

Mr. James A. Hazlett

(Ades)

School Mixed Ensemble

Mr. Cofer, conducting

Anway conducting

Glenn Hopkins
City Kiwanis Club

Wesley R. Pike
Summington

W. L. Jr.
Club

Morris
Aasm.

Brook
Club

Edward
Club

Laughlin

Govney
Kiwanis Club

President

T. A.

conducting

• In October, Mr. Laughlin was host at the dedication of Van Horn High School. At that time he wrote the first editorial for *The Pioneer* urging students to "make Van Horn a great school."

MR. LAUGHLIN



In April Mr. and Mrs. Laughlin attended the C. O. E. banquet at Van Horn Cafeteria.

Mr. Laughlin went to Jefferson City in March to hear Pat Sportsman win third place in the State American Legion Oratorical Contest. He posed for a photograph with Miss Cassell, Pat, Mrs. Sportsman and Mr. Sportsman.





GUIDANCE

Miss Helen Johnson counsels a student.

● Miss Johnson, counselor, has been a friend to the students at Van Horn by providing educational and vocational information and helping students to understand their own abilities, aptitudes, and interests. This year, perhaps, her greatest contribution to Van Horn was her assistance in the orientation of so many students to a new school.

Mr. Curtis, vice-principal, has given able assistance to Mr. Laughlin, faculty and students. He has gently, but firmly, enforced school regulations and Student Council rules. His understanding of students has enabled him to contribute wise and friendly guidance to many.

Mr. Edgar E. Curtis



Office Staff



OFFICE STAFF

Mrs. Freda Amermon, Record Clerk, Miss Doranna Schneider, Secretary, Mrs. Jewell L. Wells, Registrar.

Behind The Scenes

• Our office, custodian and cafeteria staffs are constantly at work "behind the scenes" at Van Horn, making our school days run smoothly. Their friendly smiles and helpful attitudes have made our days more pleasant. We extend our sincere appreciation for all the hours they've spent in contributing their share to build our fine school!



CUSTODIAN STAFF

Row One: Vina Rathburn, Harold Fredeen, Davie Sapp, Walter Daniel.

Row Two: Edgar White, Fred Gant, Joe Crump, Richard Nash, Alvin Hitchcock.

CAFETERIA STAFF

Row One: Edward Rollins, Giulia O'Hara, Mercia Jackson, Lillian Larson, Lucy Carlisle, Verna Riley, Rusleen Mallory, Valda Runyan, Zola Mitchell, John Wilson. Row Two: Olive Roberts, Edna Vance, Lillian Stansbury, Sarah Moore, Irene Burgess, Florence Moss, Neva Feeney, Bertha Wylie, Oleta Maddera, Lurine Walters.



LIBRARY



Row One . . . Mrs. Janet Booth, Miss Margaret Whiteford, Miss Darlyne La Grece.
Row Two . . . Mrs. Burg, Mrs. Rozier, Head Librarian.

● The Van Horn Branch Library serves the Inter-City district both as a public library and a high school library. It is equipped with over eighteen thousand books, subscriptions to fifty magazines, and an excellent collection of reference books. About fifteen hundred books are selected and arranged especially for teenagers.

A peaceful atmosphere for browsing

through favorite novels or for pursuing serious study is found in the spacious lounge on the balcony, and the conference room is a popular meeting place for Student Council committees, P.T.A., and Inter-City civic groups.

During the year the trophy case was used to display posters, products of art classes, and new books.

Students make good use of a convenient library.





Mr. Richard Barnett
Mr. Charles Cawfield

Mr. Gene Brightwell
Mr. Robert Closson

Miss Mary Baxter
Mr. William Chapman

Mr. Myron Beebe
Mr. Harry Cloverdyke

Mrs. Bernice Pierce
Mr. Kenneth Clayton

Miss Nanabel Cassell
Mr. William Cofer

FACULTY

Students and Faculty played two games this year.



FACULTY

Mr. Melvin G. Coleman

Mr. Emil M. Cross

Miss Willella Curnutt

Mr. Orville L. Darby

Miss Marie Dearing

Mr. William David DeHardt

Mr. Edwin C. Fields

Mr. J. Lester Fields

Mr. Wallace M. Fike

Mr. Robert Fitzgerald

Miss Edith J. Grassley

Mr. Richard M. Griffith

Mrs. Barbara J. Hanley

Mrs. Lucille Hensley

Mrs. Lucille Jenkins

Miss Hazel K. Johnson

Mrs. Bonnie Kellenberg

Mr. Ben L. King

Mr. John McArthur

Mrs. Mary McMann

Miss Hortense Miller

Miss Grace Moore

Mr. William F. Ragle

Miss Martha F. Reed



Mr. James C. Reneau
 Mrs. Maude C. Rodgers
 Mr. Herbert Sang
 Mrs. Cleo Soapes

Mrs. Helen Viles
 Mr. Nevin E. Wasson
 Mr. Louis N. Whitehead
 Mrs. Geraldine Workman

• The Van Horn faculty has helped in many ways to get the school off to a good start. Their knowledge has helped our students gain much both inside and outside the classroom.

Many faculty members have sponsored student council committees, clubs, literary societies, music groups, field trips, athletic contests and other after-school activities.

They have worked with the Parent-Teachers Association, with the community, and with all the civic groups interested in the school.

Their guidance has been sincerely appreciated.

FACULTY

Faculty Cheerleaders





SENIOR CLASS OFFICERS: Jim Coldsnow, treasurer; David Dodd vice president; Jody Rose, secretary; Jim Evans, president; Bob Bailey, sergeant-at-arms; Bob Peck, reporter.

SENIORS

● Setting new standards, high ideals and traditions were only a part of the great task which the seniors were privileged to undertake during the first year. The seniors had the distinction of helping to "Break Through" to a new beginning.

Directing the choice of the school name, "Falcon," and the school colors of red and gray, organizing a student council, selecting class rings, electing class officers, planning

senior activities, forming societies and departmental clubs were but a few of the many activities in which the seniors worked with the underclassmen to establish precedent for other graduating classes of the future.

Perhaps no other senior class has ever had such an exciting and rewarding experience during their last year of high school.

SENIORS

ADRUTH ADKINS

F.H.A., President; Pep Club.



ALICE ARCHER

C.O.E.; Mixed Chorus.



BOB BAILEY

Student Council, Executive Committee, Special Drives; Senior Class, Sergeant-at-Arms; Football; Track.

LEONA BARKER



NORMA BARKER

BARBARA BARNES

Pioneer; Falcon.



IVA MAE BATSON

Y-Teens, President; F.H.A.; Pep Club; Courtesy Committee; Falcon.

R. M. BEAMAN

Student Council, Red Cross, Safety; Sigma Tau, Public Relations; Football Letterman; Falcon; Pioneer.

SENIORS



SENIOR RING COMMITTEE

Row One . . . Nancy Harlin, Janice Egner, Miss Johnson.

Row Two . . . Mr. Wasson, Norman Benson, James Evans, Mr. Curtis.

Thomas William Beard

James R. Bishop
C.O.E.

Bill Charles Blanton
Student Council

Vernon Arthur Brackenbury
Track

Neil W. Callahan, Jr.
C.O.E.

Peggy Ann Callaway

Mike Cayton

Dale Christian
Student Council, Sgt.-at-Arms
Special Drives Committee
Senior Safety Guy; Track





SENIORS

ROSEMARY CLEVINGER

Y-Teens; Pep Club.

BABETTE ANN CLOUSE

Kappa, Sergeant-at-Arms, Reporter; Courtesy Committee; Orchestra; Pioneer.

JIM COLDSNOW

Student Council, Reporter, Public Relations; Senior Class, Treasurer; City Hall Day, Councilman; Sigma Tau, President; Pioneer, Advertising Manager; Falcon; Orchestra; Prom Committee; Track.

ADA COMER

Pep Club.

JERRY CRAMER

Football; Track.

CAROLYN DEHN

JANICE GAIL DELLES

Cheerleader; Falcon, Co-Editor; Kappa Secretary, Initiator; Pioneer; Pep Club, Vice-President; Sea Maids; Courtesy Committee; Variety Show; Volleyball Sportsday.

IMOGENE DINWIDDIE

Pioneer.

SENIORS

DAVID DODD

Pioneer, Editor; Senior Class, Vice-President; Prom Committee; Voice of Democracy Contest; City Hall Day, Judge; Sigma Tau, Secretary; Hi-Y, President; Spanish Club, Chaplain; Variety Show; Spring Play; Falcon.

JANICE EGNER

Student Council, Public Relations, Name Committee; Falcon, Art Editor; Art Club, President; Scholastic Art Award; National Art Honor Society; 100 Girls' Club; Student Aid, Health Center; Courtesy Committee; Ring Committee; Prom Committee; Pioneer; Pep Club.

DONNA LEA ELLIS

Courtesy Committee; Pep Club; Pioneer; Girls' Chorus.

DONNEL ETTER

Falcon.

JAMES EDWARD EVANS

Senior Class, President; Sigma Tau, Vice-President, Sergeant-at-Arms; Hi-Y, Vice-President; Safety Council; Ring Committee; Track.

ARTHUR FORLOW

Sigma Tau; Track.

WILLETA HAMBY

C.O.E.

ROBERT HARBER

C.O.E.



SENIORS

SHIRLEY ANN HENDERSON

Pep Club; Girls' Choir.

GLENN LOREN HOLSTINE

Student Council, Name Committee, Constitution Committee, Public Relations; Falcon, Photographer; Pioneer, Photographer.



DEANNA MAE HUMMON

Kappa, Chaplain, Vice-President; Pep Club, Treasurer; Sea Maids, Treasurer; Volleyball Sportsday; Charlier; Operetta.



WARREN E. JOHNSON

RICHARD C. JULIAN

C.O.E.; Falcon; Pioneer.



THERESA ANITA KARNER

PEGGY LILES

BILL LYNN

Band; Orchestra; Concert Choir.



SENIORS

Jim Evans takes over a hard job.

CLAUDE McCLAIN

HERBERT McDONOUGH
Pioneer.

JIM MERCER
Track.

CHUCK MILLER
Football.

ROLAND GENE MILLER
Art Club, Secretary; Falcon.

NANCY EUGENIA MILLS
Kappa, Vice-President, Sergeant-at-Arms;
Safety Council, Reporter; Betty Crocker Home-
maker; National Art Honor Society; Scholastic
Art Award; Courtesy Committee; Pioneer.

BOB MITCHELL
Basketball.

ROBERT EUGENE MORRISON





SENIORS

TERRY LEE MORTON
C. O. E.

JIM MOYER
Safety Committee, President; Sigma
Tau, Treasurer; Pioneer, Assistant
Editor; Prom Committee; Variety
Show; Spring Play; Hi-Y.

BOB LYNNE PECK
Senior Class, Reporter; Basketball; Track.

RONALD EUGENE PHILLIPS
Student Council.

DONALD NORRIS MYERS

SHARON O'DELL
Pep Club; Courtesy Committee;
Pioneer

BEVERLY POLLARD
Operetta.

JAN RITCHIE
Courtesy Committee.

SENIORS

JOHANNA MARY ROSE

Student Council, Assembly Committee, Name and Color Committee; Senior Class, Secretary; Kappa, Secretary, President; Safety Committee, Secretary; Furniture Committee; Courtesy Committee; 100 Girls' Club; City Hall Day, Traffic; Pioneer; Falcon, Activities Editor; Pep Club; Spring Play.

BARBARA SCHAFER

Girls' Chorus.

JACKIE SCHWEERS

Pep Club; Pioneer; Falcon, Junior Editor; Y-Teens.

GENEVIEVE SCIOLARO

Courtesy Committee; Pep Club; Pioneer.

DELORIS SCOVILL

Y-Teens, Vice President; Future Homemakers.

CAROL JUNE SHAW

Falcon, Co-Editor; Pep Club, President; Cheerleader; Kappa, Treasurer; Safety Council, Recording Secretary; 100 Girls' Club; Courtesy Committee; Pioneer; Variety Show.

SHARON LEE SHERMAN

Pioneer, Circulation Manager; Falcon; Courtesy Committee; Orchestra, Secretary, Treasurer, Reporter; Office Assistant.

LOIS SMITH

Pep Club.

SENIORS

TED SPENCER, JR.

C. O. E., Treasurer, Reporter.



PATRICK E. SPORTSMAN

Student Council, President; Sigma Tau, President; Hi-Y, Chaplain; Third in State Oratorical Contest; City Hall Day, Election Commission; Pioneer, Business Manager; Falcon.



PAT STINNETT

Falcon, Senior Editor.

A. KAYE SWIFT

C. O. E.



KENNETH SWIFT

PATRICIA ANN TERHUNE

Falcon; Pioneer.



DONALD DEAN TOLLIVER

Sigma Tau; Hi-Y, Secretary; Track.

MAURICE TOLLIVER

Art Club.

SENIORS

ROY TRUSSELL

KENNETH R. VAUGHN

JANICE WEAKLEY

LOIS ANDROMEDA WEEKS

HARRY WESSNER

Latin Club, President.

CONNIE WESTWOOD

Pep Club, Secretary.



BARBARA WELSH

C. O. E.

JAMES R. WELSH

Football; Track.

GENE WHISLER

SYLVIA WILLIS

Student Council, Vice-President; Kappa, President;
Band; Orchestra; All City Band; 100 Girls' Club.





SENIORS

SENIORS WHOSE PICTURES ARE NOT SHOWN IN THIS SECTION

Vern Colvin
 Eddie Forbes
 Faye Hale
 Ruth Hayes
 Donna Laswell
 Pauline Lubcek

Carl Merriott
 Edward Norris
 Joann Onka
 Don Owen
 Charles Russell
 Steve Wilson



JUNIOR OFFICERS

Row One . . . Cynthia Spangler, Reporter; W. B. Barnes, President; Janice Chapin, Secretary.

Row Two . . . Bill Kauffman, Sergeant-at-Arms; Ronnie Batchelor, Vice President; Norman Benson, Treasurer; George Sullivan, Gift Receiver; Mr. Reneau, Sponsor.

JUNIORS

● Keeping pace with the senior class during 1955-56 were the juniors. Their selection of class officers, plans for the Junior-Senior Prom, participation in all school and class activities, and their never-failing interest and school spirit were Van Horn's Junior Class contribution to "Breaking Through to a New Beginning."

JUNIORS

Row One (across) . . .

Johnny Adlard, Clyde Alcox, Nancy Allen, Julie Baker,
Brenda Bales, W. B. Barnes, Marcia Barrett.

Row Two (across) . . .

Ronnie Batchelor, Norman Benson, Mary Black, Philip
Blackmore, Sylvia Borland, Judy Bauer, Ronald Brockus.



Row Three (across) . . .

Ralph Buchanan, Bobby Bullard, Linda Burson, Carolyn
Camerlinck, Deanna Cary, Duane Chancellor, Janice
Chapin.

Row Four (across) . . .

Barbara Christopher, George Clark, Karen Cole, Larry
Cook, Nancy Cook, Janice Cramer, Donna Curry.

JUNIORS

Mayor Batchelor of Teen Town presents Mr. Laughlin with \$1,700 check to be used for student lounge furnishings.

Row One (across) . . .
Shirley Davidson, Ronnie Davis, Curtis Dodd,
Karen Drenon.



Row Two (across) . . .
Sue Elliott, Greg Farmer, Dixie Farrell, Mike
Fostich.



Row Three (across) . . .
Barbara Frazell, Mava Fuhr, Herb Fufts, Judee
Gard.



Row Four (across) . . .
Julia Gottman, Fredna Grayer, Ed Guffey,
Nanel Hardie.



Row Five (across) . . .
Nancy Harlin, Bob Henderson, Carrah Hendrix,
Beverly Hicks.



Row Six (across) . . .
Gloria Hill, Billie Mae Hughes, Jerry Isenhower,
Judy Jackson.



JUNIORS

Row One (across) . . .

Clifford Jewell, Martha Johnson, Bob Jordan, Mary Kaler,
Bill Kauffman, Camillia Kettner, Delores Kinnaman.

Row Three (across) . . .

Elaine Lowderman, Norma Lowe, Virgie Lynn, Jane Lyons,
Myrna Margargee, Laura Matson, Lou Ann Middleton.

Row Two (across) . . .

Judy Klein, Dahl Knaus, Dorothy Krohm, Jackie Lane,
Ray Leighter, Sue Lewis, Darlene Lingenfelter.

Row Four (across) . . .

Dorothy Minor, Dick Moore, Pat Murry, Leona Norris,
Elizbeth Onka, Robert Owens, Sandee Pennington.

Row Five (across) . . .

Kay Plumlee, Karen Polfer, Charles Polk, Carol Pridgen,
Delores Pyle, Dick Reimer, Andrew Robinson.



JUNIORS

Mayor Bartle visited Open House.



Row One (across) . . .

Carole Robinson, Carole Roper, Nina Rowlett, Ann Schuenger, Jackie Seat, Nancy Sebolt, Duane Sheridan, Deanna Smith.

Row 2 (across) . . .

Dolores Smith, Bob Snider, Cynthia Spangler, Paula Stauffer, Joyce Stockinger, Randy Stockwood, Karen Stoppelmor, George Sullivan.

Row Three (across) . . .

Pat Taylor, Jack Thompson, Marjorie Tormena, Jim Tucker, Carol Walby, Gloria Wallace, Leona Webb, Marcia Whipple.

Row Four (across) . . .

Sally Jo Whisler, Dean White, Audra Wilson, Wanda Woodell, Patsy Wray, Rodger Wright, Naomi Young, David Zimmerman.

JUNIORS

• JUNIORS WHOSE PICTURES ARE NOT SHOWN IN THIS SECTION:

Bobby Cantrell
 Carl Cantrell
 James Claibourn
 Thomas Eugene Cox
 Richard Cross
 Barbara Dobbins
 Marna Etter
 Mary Eubanks
 Ted Folkert
 Janice Garrett
 Howard George
 Luther Goldsberry
 Judy Goodman
 Richard Hale
 Jack Hanes
 James Holcroft
 Jerry Jeffries
 Marilyn Knapheide
 Delois Koehly
 Judy Lile
 Virginia Loftis
 Barbara Marshall
 Nancy Martin
 Sue Martin

Jerry McClary
 Roberta Michael
 JoAnn Miller
 Gary Moore
 Ronald Moore
 Fern Owen
 Robert Owen
 Jerry Parish
 David Patton
 Bill Peve
 Janice Place
 Shirley Qualls
 Darrel Rardon
 Raymond Reed
 Ronnie Ring
 David Roberts
 Peter Schneller
 Janice Spencer
 Rosalie Spencer
 Bob Taylor
 Charles Vaughn
 Stanley White
 Robert Wilson



• Student Government

•

Publications

•

Societies

•

Departmental Clubs

•

Organizations





EXECUTIVE COUNCIL

Row One . . . Jane Shafer, Cynthia Spangler, Janice Chapin, Janice Egner, Martha Johnson, Sylvia Willis.

Row Two . . . Mr. Sang, Eddie Forbes, Charles Folkert, Ronnie Batchelor, Jim Coldsnow, Mr. Fields.

Row Three . . . Bob Bailey, Jim Moyer, Pat Sportsman, Dale Christian.

STUDENT GOVERNMENT

Pat Sportsman, *President*
 Sylvia Willis, *Vice-President*
 Cynthia Spangler, *Secretary*
 Jim Coldsnow, *Treasurer*
 Janice Chapin, *Chaplain*
 Jim Tucker, *Sergeant-at-Arms*
 Martha Johnson, *Parliamentarian*



Pat Sportsman leads an informal discussion.

COURTESY COMMITTEE: Row One . . . Jody Rose, Paula Stauffer, Judee Gard, Judy Wyatt, Judy Jackson, Judy O'Dell, Iva Batson, Janice Delles, Sandra Slayton, Nancy Mills, Janice Chapin, Carrah Hendrix, Dixie Howland. Row Two . . . Sharon Sherman, Sue Elliott, Carol Shaw, Cynthia Spangler, Deanna Hummon, Donna Ellis, Barbara Schafer, Genevieve Sciolaro, Carol Short. Row Three . . . Delores Pyle, Sue Patton, Beverly Phillips, Janis Ritchie, Mr. Wasson, Doris Pitt, Sharon O'Dell, Carole Roper, Karen Drenon.





FIRST SEMESTER STUDENT COUNCIL

Row One . . . Chester Adkins, Mike Fischer, Bob Healey, Jody Rose, Jane Shafer, Sylvia Willis, Sandra Slayton, Patty Lee, Joyce Stockinger, Pat Taylor, Miss Johnson.

Row Two . . . Mr. Sang, Eddie Forbes, Charles Folkert, Janice Chapin, Cynthia Spangler, Martha Johnson, Carol Short, Lena Lipari, Linda Bean, Mr. Fields.

Row Three . . . Bob Bailey, Pat Sportsman, Ronnie Batchelor, Ronald Phillips, Glenn Holstine, Jim Coldsnow, Dale Christian, Janice Egner, Jim Moyer, Bill Leach, Larry Cordell.

● An active training for living in a democracy, Van Horn High School is governed by students who are elected by fellow students. The Student Council is a responsible body formed to serve the school.

THE COUNCILS

SECOND SEMESTER STUDENT COUNCIL

Row One . . . Delvin Wilkinson, Freddie Howland, Jean Velvin, Nancy Adlard, Judy Williams, Donna Myers, Donna Burks, Jane Shafer, Judy O'Dell.

Row Two . . . Jo Ellen Wagner Evelyn May, Pat Taylor, Cynthia Spangler, Janice Chapin, Martha Johnson, Roger Coldsnow, Robert Healey, Kelly Stinnett.

Row Three . . . Mr. Sang, Thomas Black, Chuck Russell, Ronnie Batchelor, Pat Sportsman, Mike Beaman, Janice Egner, David Francis, Charles Folkert.



● During 1956 Van Horn's Student Government was perhaps the most influential organization in school. In the fall, an election was held through the Homerooms to select the president and vice-president. Then thirty students were sent to the Council from the Homerooms.

The Council sponsored mixers to help finance the student lounge, furnished decorations for the Christmas season, approved

the final selection of the school's name and colors, campaigned to keep the school grounds clean, promoted safety week, sponsored drives for needy, and was host to the many visitors who came to see the new school.

Van Horn's first student government should be commended for its untiring assistance in helping a new school "break through" to maturity.



EIGHTH GRADE STUDENT COUNCIL

Row One . . . Roger Coldsnow, Tammy Earp, Bill Colley, Janice Duerkop, Beverly Pendergraft.
Row Two . . . Mrs. Hanley, David Francis, Carole Hughes, Marjorie Welsh, Kathy Key.



The Student Council at work.



NAME AND COLOR COMMITTEE

Row One . . . Johanna Rose, Cynthia Spangler, Janice Egner, Sylvia Willis, Jane Shafer.
Row Two . . . Jim Coldsnow, Glenn Holstine, Jim Mayer, Patrick Sportsman, Eddie Forbes.



SAFETY COMMITTEE

Row One . . . Jody Rose, Nancy Mills, Martha Johnson, Paula Stauffer, Linda Bean.
 Row Two . . . Mike Fisher, Robert Healy, Carol Shaw, Carole Roper, Bill Leach, Carla Maness.
 Row Three . . . George Clark, Jim Evans, Jim Mayer, Pat Sportsman, Miss Miller.



SAFETY ZOO

Carole Roper, Martha Johnson, Jim Evans, Paula Stauffer, Carla Maness, Jim Mayer.

● The Student Council Committees have done much to encourage all the students to take part in its activities.

COMMITTEES

ASSEMBLY COMMITTEE

Row One . . . Cynthia Spangler, Janice Chapin, Jody Rose.
 Row Two . . . Jim Coldsnow, Ronnie Batchelor, Pat Sportsman, Glenn Holstine.
 Row Three . . . Miss Cassell, Mr. Fike, Mr. Griffith, Mr. Cofer.

RED CROSS COMMITTEE

Row One . . . Janice Chapin, Sandra Brockus, Bob Jordan, Miss Moore.
 Row Two . . . Charles Folkert, Mike Beaman, Jim Whipple, Bob Hobbs.

SPECIAL DRIVES COMMITTEE

Row One . . . Pat Taylor, Dale Christian, Jane Shafer.
 Row Two . . . Bob Bailey, Mrs. Workman, Ronald Phillips.





Row One . . . Brenda Bales, Marjorie Tormena, Pat Stinnett, Sharon Palmer, Deloris Smith, Beverly Phillips, Sue Patton, Elaine Lowderman, Lynette Peck, Barbara Christopher.

Row Two . . . Nancy Cook, Sandee Pennington, Faye Hale, Dixie Farrell, Sharon Sherman, Pat Terhune, Deanna Cary, Paula Stauffer, Elaine Murry, Johanna Rose, Norma Lowe, Carrah Hendrix, Jackie Lane.

Row Three . . . Martha Johnson, Nancy Harlin, Nancy Sebolt, Janice Chapin, Cynthia Spangler, Jackie Schweers, Karen Drenon, Donna Ellis, Judy Klein, Sylvia Willis.

Row Four . . . Barbara Barnes, Donna Curry, Dorothy Krohm, Nancee Kepner, Sue Elliot, Curtis Dodd, Fredna Grayer, Nancy Allen, Janice Egner, Elizabeth Onka, Joyce Watson, Jackie Seat, Gene Brackus.

Row Five . . . Mike Beaman, H. M. Dodd, George Clark, Jim Coldsnow, Pat Sportsman, W. B. Barnes, Norman Benson, David Dodd, Ed Guffey, Jim Moyer, Bill Ruhling, Glenn Holstine.

The PIONEER

DAVID DODD, *Managing Editor*

JIM MOYER, *Editor*

NORMA LOWE, *Junior Assistant Editor*

CYNTHIA SPANGLER, *Junior Assistant Editor*

JIM COLDSNOW, *Advertising*

GLENN HOLSTINE, *Photographer*

• The nucleus of publications at Van Horn is the newswriting class open only to juniors and seniors. The chief staff positions are filled from this class and important assignments are made to the members of the class who learn about reporting, writing copy, editing, proof reading galleys, make-up and layout as the newspaper and annual are published.

Twelve editions of the *Pioneer* have been distributed this year. As managing editor,



The first *Pioneer* came off the press October 7, 1955.

David Dodd capably put out a memorable first paper which was distributed to all who attended the open house in October. At Christmas, an eight-page edition was printed in red and green. In May, the junior co-editors, Norma Lowe and Cynthia Spangler, honored the seniors with an eight-page paper containing special features such as the Senior will and prophecy.

The Falcon Staff was organized just before Christmas. Because of the late date, dummies had to be made, arrangements for photographs and copy written in a very short time. By working many long hours after school, the staff has been able to publish the first Van Horn yearbook which they hope will set a precedent for future newswriting classes.

Mrs. Mary A. McMann is faculty adviser to the *Pioneer* and the *Falcon* staffs.



Janice and Carol, co-editors, plan the layout for Home-rooms.

The Falcon

Row One . . . Pat Terhune, Imogene Dinwiddie, Sharon Sherman, Dixie Farrell, Barbara Barnes, Pat Stinnett, Iva Batson, Jody Rose.
 Row Two . . . Carol Shaw, Janice Delles, Beverly Phillips, Janice Chapin, Martha Johnson, Karen Cole, Jackie Seat, Janice Egner.
 Row Three . . . Roland Miller, Glenn Holstine, David Dodd, W. B. Barnes, Pat Sportsman, Mike Beaman, Jim Moyer, Jackie Schweers.





KAPPA

Carrah Hendrix and Carole Roper present slam song.

● The Kapponian Literary Society, first Society to get a charter, was organized in October to promote literary skill and further growth in leadership.

Drawing up the constitution, electing officers, choosing the colors, pink and white, and a flower, the rose, designing necklaces and working on entries for Lit Night kept the Kappas busy.

Under the capable leadership of Mrs. Rodgers the Kappas enjoyed a very successful year.

Row One . . . Janice Delles, Cynthia Spangler, Paula Stauffer, Norma Lowe, Jackie Lane, Jody Rose, Jeanne Potts, Jane Shafer, Nancy Mills, Judy Rogers, Carrah Hendrix.

Row Two . . . Judy Jackson, Sylvia Willis, Doloris Smith, Margie Tormena, Elaine Lowderman, Judy Jackman, Theresa Rose, Shirley Rapp, Dorothy Krohm, Janice Chapin, Barbara Olinger, Martha Johnson.

Row Three . . . Mrs. Rodgers, Carol Shaw, Dee Humman, Babs Clouse, Brenda Bales, Marcia Whipple, Donna Curry, Nancy Allen, Karen Cole, Joyce Fults, Gloria Hill, Carole Roper, Sue Elliott.





Row One . . . Art Farlow, Curtis Dodd, Duane Chancellor, Don Tolliver, George Clark, Johnnie Adlard, Jim Tucker.

Row Two . . . Pat Sportsman, Ralph Buchanan, Gene Brockus, Dick Reimer, Jim Coldsnow, George Sullivan, Don Owens, Ronnie Batchelor.

Row Three . . . Mr. Barnett, Dahl Knaus, Norman Benson, Dave Dodd, Jim Evans, W. B. Barnes, Jim Moyer, Greg Farmer, Mike Beaman.

SIGMA TAU

● Literary, speech, and dramatics improvement, academic achievement, and wholesome social activities are the purposes of the Sigma Tau Literary Society, whose name symbolizes service and training.

They are proud that a high percentage of Sigmas have been leaders of various activities in Van Horn.

Yellow and black are their colors. Mr. Richard Barnett has served as sponsor this year.



John Gard, Gene Brockus, Don Tolliver, and Bob Jordan make plans for Lit Night.



Sue Patton and Beverly Phillips write the charter.

THALA PHIA

● Thala Phia was organized in February and held its first meeting on February 29th.

The purpose and the aims of the society are to further the girls' knowledge in the reading and writing of literature, and to develop a feeling of fellowship throughout the group.

Fourteen charter members chose lavender and white as their colors and Thala Phia as their name.

Mr. John McArthur is sponsor for the Society.

THALA PHIA

Row One . . . Pat Gamble, Betty McAdams, Dixie Howland, Donna Marshall, Peggy Maness, Sue Patton, Judy Wyatt, Beverly Phillips.
 Row Two . . . Sharon Hodges, Linda Steinmeyer, Judy O'Dell, Janet Freeland, Judy Freeland, Sandra Sue Pennington, Mr. McArthur.





Y-TEENS

Row One . . . Mary Beth Johnson, Iva Batson, Rosemary Clevenger, Shirley Henderson.
 Row Two . . . Sandra Hurst, Deloris Scovill, Jackie Schweers, Delores Pyle, Janice Weakley.
 Row Three . . . Diane Fouch, Gayle Farmer, Judy Stearns, Kathy Key, Mary Thomas.

HI-Y

• The Van Horn chapter of the Hi-Y, sponsored by the YMCA, was organized in January to promote a Christian influence in the school and community.

This year has been devoted to organization and preparation for next year. Mr. McArthur is the faculty adviser.

Y-TEENS

• The Y-Teen club at Van Horn was organized in October.

The chief goal of the Y-Teens, sponsored by the YWCA, is to build a world with peace, unity, freedom and brotherhood.

HI-Y

Row One . . . Gene Brockus, Don Tolliver, Ronnie Batchelor, Curtis Dodd, Jim Tucker.
 Row Two . . . Pat Sportsman, Norman Benson, Jim Evans, W. B. Barnes, Jim Moyer, Dave Dodd.



VENIMUS

VIDIMUS

VICIMUS

● Latinus Ducus was organized in October to further appreciation of the Latin language and customs.

Designing their emblem and pins, making studies of various Latin customs, plays in Latin, and making posters, valentines, and Christmas cards kept members busy.

Latinus Ducus has had two sponsors, Mrs. Kreek and Mrs. King. Its colors are maroon and white and its motto is *Venimus, Vidimus, Vicimus* (we came, we saw, we conquered).

LATINUS DUCUS



Row One . . . Billie Hughes,
Lena Liperi, Sally Morgan,
Paula Stauffer.

Row Two . . . Elaine Henry,
Sharon Clark, Fredna Grayer,
Theresa Rose, Johnny Adlard.



Row One . . . Ida Alexander, Martha Rapp, Geneva Clark, Pat Folkert, Ellen Moses, Carreh Hendrix.

Row Two . . . Judy Lile, Doris Yocum, Wilma Johnson, Joyce Watson, Carol Hurst.

Row Three . . . Miss Curnutt, Nancy Harlin, Gloria Hill, Dorothy Krahm, Nancee Kepner, Shirley Rapp.

Row Four . . . Pat Murry, Karen Cole, Gary Foltz, David Dodd, Curtis Dodd, Marcia Whipple.

SPANISH CLUB

● Los Halcones, which was organized in September for the purpose of offering to students an opportunity to use the Spanish language in conversation, dramatics, music and correspondence, meets the first and third Monday of each month.

A Christmas party, *pinata* style, was enjoyed at the home of Nancy Harlin, and a trip to Las Palmas for a Mexican meal marked the climax of the year's activities. Typically Mexican pins depicting the cactus and sombrero symbolize the club. The sponsor for the club is Miss Curnutt.

Jane Shafer and Kay King present a pantomime to the record, "Poncho Lopez."





Row One . . . Jo Ellen Wagner, Janet Pavola, Joyce Isenhower, Marcia Barrett, Deanna Cary.
 Row Two . . . Roland Miller, Sandra Wilson, Deanna Smith, Nanel Hardie, Judee Gard, Jeannette Gerber.
 Row Three . . . Julia Gottman, Maurice Tolliver, Janice Egner, Karen Drenon.

ART CLUB

● The Art Club was organized in September to further student interest in various media of art conception.

Drawing up its constitution and by-laws, electing capable officers, choosing the colors of turquoise and coral, designing and making their symbolic pins, working on scenery for school shows and plays, taking field trips, and providing decorations for the school were among the club's important projects, all carried out under the capable supervision of Mrs. Lucille Jenkins.



Karen Drenon and Janet Pavola watch Judee Gard put the club emblem in the kiln.

FUTURE HOMEMAKERS OF AMERICA

● The Van Horn Chapter of Future Homemakers of America was organized to train the girls in better home preparation.

The year began with a candy sale. The girls made fudge to raise money to finance their activities. In December, they were hostess to William Chrisman Chapter at a tea at which officers were installed.

Their flower is the red rose and their colors are red and white. The sponsor of the chapter is Mrs. Kellenberg.



Norma Lowe, Dixie Farrell, Sally Jo Whisler, Roberta Michael.

Row One: Adruth Adkins, Wanda Woodell, Iva Batson, Dixie Farrell, Norma Lowe.

Row Two: Deloris Scovill, Bonnie Jo Wigham, Leona Webb, Delorse Pyles, Cynthia Spangler.

Row Three: Mary Kaler, June Schuerger, Nancy Allen, Donna Curry.





Row One . . . (Cheerleaders) Judy O'Dell, Beverly Phillips, Sue Patton, Carole Roper, Carol Shaw, Janice Delles, Jane Shafer.
 Row Two . . . Bonnie Highfill, Donna Burks, Danna Marshall, Joan Burson, Judy Eubanks, Beverly Gillen, Sharon Reavis, Deanna Cary, Julia Larson, Carol Walby, Judy Letterman, Patty Whatstone, Sandy Pennington.
 Row Three . . . Laura Matson, Faye Hale, Jean Potts, Carole Robinson, Leona Webb, Judy Wyatt, June Schuerger, Linda Steinmyer, Peggy Maness, Kathy Gibson, Sandra Strauch, Sandy Wilson.
 Row Four . . . Ada Comer, Judy Young, Ellen Moses, Margie Welsh, Juel Constable, Linda Hepple, Kay Crandall, Judy Langton, Joyce Lockhart, Marilyn Middleton, Kathy Stockton, Carol Henbest, Sandee Pennington, Norma Lewis, Linda Burson.
 Row Five . . . Margie Tormena, Camilla Kettner, Billie Hughes, Pat Murry, Jacque Eslinger, Diane Nichol, Judy Freeland, Janet Freeland, Judy Lewis, Pat Gamble, Iva Batson, Corrah Hendrix, Judee Gard, Pat Taylor, Mary Ann Bohart, Charlotte Hammer.
 Row Six . . . Nancy Harlin, Darathy Minor, Shirley Rapp, Linda Wagner, Carol Hurst, Carol Short, Peggy Dragoo, Sondra Cox, Doris Yocum, Janice Lingle, Elaine Murry, Judy Rogers, Evelyn Alcox, Kay Stevens, Nancy Allen, Deanna Hummon, Martha Rapp, Norma Lewis.
 Row Seven . . . Bonnie Wigham, Karin Burgess, Theresa Rose, Gail Wine, Virginia Johnson, Judy Rathbun, Denise Danforth, Margie Bly, Loretta Thompson, Karen Cole, Judy Johnson, Wilma Johnson, Jeannette Gerber, Lou Ann Middleton, Sharon Clark, Barbara Schafer, Donna Ellis, Ruth Beebe.
 Row Eight . . . Sylvia Borland, Joyce Watson, Judy Jackman, Judy Goodman, Judy Jackson, Gloria Hill, Wanda Johnson, Jackie Schweers, Julie Choplin, Mary Campbell, Carolyn Cross, Ida Alexander, Ruth Ann Craig, Charlotte Weatherford, Karen Drenon, Judy Klein.

PEP CLUB

• The Van Horn Pep Club was organized for the purpose of promoting good spirit and sportsmanship. The 250 charter members have done an excellent job of supporting our teams and cheerleaders. Membership in this organization may be attained by any girl who has an "M" grade average with no failure in any subject.

Mrs. Hensley is the Pep Club adviser who, with the officers, has done so much to encourage the fine Van Horn spirit and good sportsmanship.



Row One . . . Virgie Lynn, Shirley Henderson, Fredna Grayer, Beba Onka, Jan Lehrack, Sharon Hodges, Jackie Lane, Norma Laws.
 Row Two . . . Barbara Dobbins, Dorothy Krahm, Jody Rose, Janice Chapin, Deanna Anderson, Pat Vinyard, Sandy Hurst, Elaine Henry, Mary Alice Frizell, Jo Wagner, Janet Pavala.
 Row Three . . . Barbara Kreeger, Nancy Adlard, Janice Jones, Patty Lee, Diane Foutch, Evelyn May, Sandra Slayton, Billie Wyatt, Lynette Peck, Diana Idleman, Karilyn Williamson, Judy Marquardt, Linda Hunt, Merilee Moses, Norma Wilson.
 Row Four . . . Judy Stearns, Kathy Key, Susie Largent, Kathleen Jones, Deloris Warmington, Sharon Towsley, Pat Highfill, Sandra Ring, Shirley Maycock, Leslie Gray, Marcia Pippenger, Linda Bean.
 Row Five . . . Sandra Brockus, Billie Cary, Lyda Case, Lynn Banning, Sally Margan, Carol Kackley, JoAnn Norman, Joyce Isenower, Joanne Pierce, Peggy Sanford, Barbara Shriver, Carol Sue Norman, Kathleen Fort.
 Row Six . . . Linda Duckering, Mary Thomas, Dixie Sanford, Susie Ivers, Marilyn Knapheide, Janet Hardy, Karen Darling, Gail Benson, Gayle Farmer, Donna Myers, Janice Lingle, Peggy Bean, Loneita Welch, Linda Miller.

PEP CLUB

Mrs. Hensley and some of the Pep Club members admire a club sweater and emblem.



• Educational Classes

•

Assemblies

•

School Shows

•

Home Rooms

•

Late Activities

•

Activities





Mr. Wasson points out the dangers of skidding, one result of excessive speed.

● Driver Education at Van Horn is a highly specialized training program, not to be confused with the ordinary haphazard methods of learning to "herd" a motor vehicle.

The students are taught by Mr. Wasson to develop fundamental and correct skills, self-confidence and poise while at the wheel, a knowledge of road laws and local regulations and, above all, a desire to drive safely for their own protection as well as for that of others.

DRIVER EDUCATION

Row One . . . Wanda Woodel, Marna Etter, Donna Cooley, Rosemary Clevenger, Iva Batson, Jackie Lane, Norma Lowe, Ann Schuenger, Shirley Henderson, Avis Faulkner.

Row Two . . . Sharon O'Dell, Peggy Liles, Barbara Barnes, Nancy Sebolt, Delores Smith, Cynthia Spangler, Judy Wyatt, Janis Ritchie, Carole Roper.

Row Three . . . Mr. Wasson, Marcia Whipple, Ada Comer, Delores Pyle, Janice Weakley, Deloris Scavill, Carol Shaw, Barbara Schafer, Donna Ellis, Genevieve Sciolaro.

Row Four . . . Ray Leighter, David Hall, Don Owen, David Patton, Pete Schneller, Gregg Farmer, Don Tolliver, Herb Fults, Dave Zimmerman.





Row One . . . Donna Lasswell, Alice Archer, Norma Barker, Barbara Welsh, Kaye Swift, Willeta Thomas, Myrna Magargee, Nancy Martin.
 Row Two . . . Bob Cantrell, Glenn Holstine, Bob Harber, Richard Cross, James Bishop, Terry Morton.
 Row Three . . . Mr. Sang, Phillip Blackmore, Richard Julian, Michael Cayton, Bill Collohan, Ted Spencer, Gary Moore.

C. O. E.

● Cooperative Occupational Education is a program which operates in cooperation with business and industrial employers. The students spend approximately half of each day at school and the other half of the day is devoted to on-the-job training.

This year's class at Van Horn and Northeast held a banquet in our school cafeteria on April 6. School officials and businessmen were the honored guests.

Mr. Herbert Sang has guided the C.O.E. students, found jobs for them and helped them secure practical experience so necessary to a successful vocation.

The banquet in Van Horn Cafeteria—highlight of a working year.





ORCHESTRA

Row One . . . Don Owen, Jeanette Gerber, Babs Clouse, Sharon Walker.

Row Two . . . Robert Irwin, John Douglas Walter, Dick Scott, Jim Coldsnow, Bill Lynn.

Row Three . . . Tommy Sugg, George Sullivan, H. M. Dodd, David Moss, Kenneth Parks.

Row Four . . . Mary Jane Crews, Charles Trail, Gary Russell.

BAND

• Instrumental Music students at Van Horn are members of the Band, Orchestra and a Swing Band. Besides the Variety Show and Operetta they have presented programs at Christmas and at Easter and will take part in the Spring Band Festival in June.

Row One . . . Charles Phipps, Donna Marshal, Joyce Fults, Bill Lynn, Donna Burkes, Sylvia Willis.

Row Two . . . Paul McLain, Karen Hersh, Frasier Branson, Diane Nichol, Gary Smith, Bob Williams, David Nichol, Phil Pearman.

Row Three . . . Clarence Shirley, Bruce Smith, Edward Guffey, Tommy Sugg, Craig McSparran, Johnny Yancey, Morris Jones, Karen Cole, Roger Coldsnow, Charles Whipple, Bill Jones.

Row Four . . . Donald Reimal, Eddie Linter, Gary Russell, Herb Fults, Joe Flood, Pete Werner, Donald Elliot, Mr. Fike, Beverly Jean Hicks, Barry Weston.





The all-city band came to Van Horn in January. Don Gillis of NBC in New York directed the band made up of all music students in the city.

MUSIC ACTIVITIES

● On December 18 the Concert Choir and Girls' Choir, Instrumental and Vocal Ensembles, presented a program of Christmas Vespers including Scripture readings. The stage setting included a stained glass window background and lighted tapers in the foreground.





● Over 2,000 people attended the Variety Show, the first night performance given in the new auditorium.

A drug store meeting place provided the theme of the show. Paula Stauffer, Frank Burgess, Jerry Titus and Jim Moyer recalled the first year at Van Horn. W. B. Barnes' portrayal of Coach DeHardt as he might be ten years in the future added the comedy. The acts included a chorus line that sang "Seventeen," Bill Lynn at the piano, vocal presentations and a swing band. Truly, the Variety Show was a "Moment to Remember."

MOMENTS TO REMEMBER



● The concert choir and orchestra presented "The Emperor's Clothes," a three-act musical comedy, March 8 and 9.

The emperor, played by Kearney Pixler, had his hands full in trying to cope with Flou Flou and Fripon, Deanna Hummon and Nanel Hardie, a smooth pair of cheats.

The Prince, Bobby Bullard, and his pretty Princess, Beverly Pollard, finally thwarted the schemes of the crafty pair.

Mr. Cofer and Mr. Fike directed the operetta.

THE EMPEROR'S CLOTHES

VOCAL MUSIC

Girls' Trio . . .

Evelyn May, Gail Benson, Carrah Hendrix.

Girls' Sextet . . .

Row One . . . Evelyn May, Gail Benson, Carrah Hendrix.

Row Two . . . Shirley Davidson, Janice Chapin, Beverly Phillips.

Madrigal . . .

Row One . . . Sue Patton, Lea Ann Pennington, Ellen Moses, Deanna Hummon.

Row Two . . . David Hall, Sandra Pennington, Bonnie Wigham, Kearney Pixler.

Mixed Quartet . . .

Bobby Bullard, Nanel Hardie, Janice Chapin, Howard Templeton, Frank Burgess at the piano.

● Students of vocal music have visited veterans hospitals, participated in the Operetta and Variety Show, presented a Christmas Vesper Service and program of Easter Music.

Tri Tones . . .

Elaine Murry, Deanna Hummon, Pat Murry.



Girls' Quartet . . .

Deanna Hummon, Nanel Hardie, Ellen Moses, Sue Patton.



Rehearsal

Boys' Quartet

Bobby Bullard, Ronnie Ring, Howard Templeton, Ronnie Batchelor, Janice Chapin.





Metal Shop



Wood Shop



Metal Shop

EDUCATION IS KNOWLEDGE

Homemaking



Wood Shop



ERUDITION IS SCHOLARSHIP

Biology



Common Learnings



Chemistry



Commerce



Speech

Study Hall

Physics

Drafting

Printing

ENLIGHTENMENT
IS
INSIGHT



Nurse's Office

Physics

Chemistry

Finance Center

Dramatics



HOMEROOMS

● The student government and activities at Van Horn operate on the Homeroom system which places responsibility for the success of these activities directly on each student in the school.

This year the students have courageously accepted that responsibility and have demonstrated that the ideals of a democracy can and should operate in the classroom. By active

participation in all student projects the home rooms have elected a student government, filled Junior Red Cross stockings for veterans, and a chest for foreign students, supported school mixers and athletic programs.

The Falcon salutes all the home rooms for the cooperation and enthusiasm they have shown—a spirit which makes Van Horn High School one of the finest in Kansas City.



Mr. Barnett

Room 201-C

Row One . . . Linnie Shalton, Rannie Lackey, Jim Miller, Joan Chaffin, Marilyn Knapheide, Tommy Sugg, Milton Rose, Treva Garrett, Bob Farrand.

Row Two . . . Norma Jean Lewis, Janice Kay Lingle, Allen Klopfenstine, Charles Alcox, Sheila Dunkerley, Pat Highfill, Jerrilee Evans, Julia Larson, Barbara Hoskins.

Row Three . . . Mr. Barnett, Bill Leach, Jimmy Kirkham, Charles Phipps, Don Russell, Jim McReynolds, Bill Lynn, Charles Emerson, Carol Ann Dumsky, Patricia Lee Anderson.



Miss Cassell

Room 208-B

Row One . . . Marjorie Trussell, Barbara Shriver, Joan Graham, Carol Henbest, Carole Sheldon, Jane Shafer, Peggy Sanford, June Hardin, Margaret Hall, Elsie Merriott.

Row Two . . . Lynette Peck, Charlotte Hauptley, Pat Gamble, Sara Daniels, Jean Myers, Sharon Tawsley, Carolyn Scott, JoAnn Norman, Beverly Miller, Loretta Ray, Sandra Brockus, Carol Redford.

Row Three . . . Tommy Holmes, Roger Stinnett, Jim Rose, Claude McClain, Arthur Kirkpatrick, Beverly Divine, Joe Baucher, John Rozgay, Kenneth Sawyers, Willa Kendall, Carleen Frans, Miss Cassell.



Mr. Beebe

Room 312-D

Row One . . . Mr. Beebe, Donna Burks, Donna Marshall, Barbara Davis, Donna Cooley, Jean Potts, Mary Williams, James Glenn Mitchener, Penn Pritchett, Bob Johnson.

Row Two . . . Bill Ruhling, Harold Boone, Elaine Barry, Mary Beth Johnson, Doris Pitt, Peggy Maness, Sherry Eads, Janet Freeland, Ruth Ann Craig, Jim Krout.

Row Three . . . Bob Hobbs, Frank Horne, Max Burris, Richard Evans, David Crawl, Jimmie Hinrichs, Gail Hibler, John Gard, Mike Hills, David Allen Moss, Jerry Risinger.

HOMEROOMS

Mr. Clayton Room 300-B

Row One: Mary Black, Jayce Stockinger, Julie Baker, Darlene Lingenfelter, Theresa Karner, Judy Klein, Donna Ellis, Nina Rowlett, Marion Riley, Mr. Clayton.

Row Two: Jim Welsh, Bob Taylor, Mike Fastich, Ivan Beebe, Karen Drenan, Naomi Young, Jackie Schweers, Jerry Cramer, Charles Palk, Rodger Wright.

Row Three: Kenneth Swift, Dean White, Kenneth Vaughn, Pete Schneller, Eddie Guffey, Chuck Allen, Clifford Jewell, Charles Russell, David Zimmerman, Robert Morrison.



Mr. Chapman Room 303-B

Row One: Judith Rathbun, Denise Danforth, Judith Bailey, Marthe Rapp, Sandra Ring, Marion Usnick, Janis Williams, Jean Velvin, Joanne Pierce, Peggy Dragoo.

Row Two: Janet Pavola, Rosalie Vader, Linda Steinmeyer, Jan Lehrack, Pete Werner, Ted Loulos, Jerry Henbest, Jerry Fain, Richard High, Kenneth Dewey.

Row Three: David Nichol, Gary Smith, Joe Stanley, Gary Clark, Kenny Forbes, Jim Whipple, Milton Mainory, Jerry Klaus, Bob Martin, Mr. Chapman.



Mr. Closson Room 207-C

Row One: Glenda Wakefield, Don Jaquess, Dean Johnson, Carol Sue Norman, Marvin Green, Penny Osburn, Gloria Liles, Sheila Seaman, Bob Brockenbury, David Weeks.

Row Two: Jesse Lowder, Carol Roberts, Jo Ellen Wagner, Rita Ragan, Wendell Gillpatrick, Earl Lamb, LaDonna Stuart, Bruce Farlow, Sharon Vaughn, Nancy Sheaffer, Wilma Robinett.

Row Three: Mr. Closson, Darryl Arnold, Carl Jeans, Wayne Liles, Larry Cordell, Joe Ernst, Jim Hardie, John Wyatt, John Butkovich.



Mr. Cofer Room 23-A

Row One: Carrah Hendrix, Evelyn May, Gail Benson, Ellen Moses, Lea Ann Pennington, Sandra Pennington.

Row Two: Mr. Cofer, David Hall, Eddie Forbes, Bill Lynn, Deanna Humman, Sue Patton, Bonnie Jo Wigham, Kearney Pixler.





Mr. Coleman

Room 305-C

Row One . . . Mr. Coleman, George Clark, Don Tolliver, Jack Thompson, Gene Brockus, Jody Rose, Sue Lewis, Curtis Dadd, Donald Owen, Roland Miller.

Row Two . . . Jim Evans, Maurice Tolliver, Bill Kauffmann, W. B. Barnes, Harry Wessner, Norman Benson, Jim Mayer, Bob Jordan, Mike Beaman, Bob Henderson.



Mr. Cross

Room 304-B

Row One . . . Kathryn Stockton, Donna Kincade, Joyce Isenhower, Diane Nichol, Mary Jane Davis, Mary Ann Overbeck, Lillian Cole, Carolyn Horton, Kenneth Marshall.

Row Two . . . Pete Rieger, John Laughlin, Robert Smothers, Judy Hendrickson, Doris May Routh, June Loehning, Beverly White, Sharon Roberts.

Row Three . . . Robert Glen Johnson, Vernon Corbin, Jerry Christian, Michael Phillips, Bill Weber, Jim Luther, Darrell Johnson, Gene Koenig, Mr. Cross.



Mr. Darby

Room 311-B

Row One . . . Mary Lou Kaler, Leona Barker, Jim Tucker, Laura Motson, Barbara Marshall, Rosalie Spencer, Margaret Stewart, Sharon Shaffer, Delores Pyle, Judy Goodman, Deanna Cory.

Row Two . . . Pat Wray, Karen Polfer, Deloris Kinnaman, Janice Place, Leona Norris, Doris Ann Yacum, Mava Fuhr, Janice Cramer, Nancy Allen, Donna Curry.

Row Three . . . Edward Norris, Jerry McClary, Carol Walby, Barbara Schafer, Genevieve Scialora, Ada Camer, Janice Weakley, Mr. Darby.

Row Four . . . Pat Sportsman, Clyde Alcox, Dale Christian, Bill Blanton, Robert Owen, Melvin Nyberg, Carolyn Dehn, Peggy Liles.

HOMEROOMS

Mrs. Workman

Room 205-D

Row One . . . Jack Gann, John Fields, Dinah Maupin, Bruce Clouse, Mary Walker, Linda Lowry, Vicki Jaworski, Diana Idleman, Karilyn Williamson, Linda Hunt.

Row Two . . . Mrs. Workman, Mary Martin, Donna Jones, Betty Johnson, Virginia Henderson, Janice Jones, Mike Zarich, Larry Allen, Pat Lee, Sandy Jeffries, Janet Hammond, Carol Harrington, Kay Henderson.

Row Three . . . Carl Helm, Eddie Gates, Tim Crook, Louis Fries, David Francis, Sandra Hudson, John Christian, Mary Hutson, Norman Faustlin, Kathleen Jones, Jim Fain.



Miss Grassley**Room 103-C**

Row One . . . Geneva Clark, Morgia Roberts, Janet Hardy, Peggy Bean, Mary Whitbeck, Leonard Stampfel, Shirley Qualls, Carol Mansell, Judie Young, Avis Faulkner, Aleta Davis.

Row Two . . . Pat Stinnett, Marcia Pippenger, Beverly Gillen, Barbara Rittenhour, Mike Sullivan, Jean Buford, Peggy Bain, John Yancey, Roger Blackmore, Wilma Spooner, Bonnie Liles, Thomas Buck.

Row Three . . . Miss Grassley, Harold Kennedy, Don Arnold, Judy Smith, Gary Maybell, Gerald Harrison, Judy Cramer, Norma Lea Hills, Larry Hinton, Carolyn Grant.

**Miss Grassley****Room 103-C**

Row One . . . Shirley Rapp, Wanda Joyce Watson, Sharon Hodges, Kay Coats, Barbara Moody, Wilma Johnson, Judy Barnes, Janis Lile, Miss Grassley.

Row Two . . . David Peppers, Philip Clemens, Sandra Cox, Linda Hepple, Sally Morgan, Linda Bean, Barbara Martin, Willyne Banning, Barbara Kreeger, Betty Sullivan.

Row Three . . . Gene Whisler, Bill Jensen, Everett Cooper, Jim Hartman, Jim Mercer, Ken Halteman, Jim Nicely, Roger Gee, Eddie Lintner, Carolyn Cross, Karen Darling, John Surface.

**Mr. Fitzgerald****Room 302-C**

Row One . . . Dolores Smith, Herbert McDonough, Sandee Pennington, Camilla Kettner, Norma Laws, Nancy Mills, Faye Arlene Hale, Nancy Cook.

Row Two . . . Brenda Bales, Babette Clouse, Kay Plumlee, Carol Shaw, Richard C. Julian, George Sullivan, Bob Peck, Duane Chancellor.

Row Three . . . Stanley White, David Dodd, Tom Beard, Warren Johnson, Donald Myers, Jim Coldsnow, Chuck Miller, Art Farlow, Mr. Fitzgerald.



HOMEROOMS

Mr. E. Fields**Room 205-C**

Row One . . . Delois Koehly, Marna Etter, Gloria Hill, Carole Raper, Dorothy Krohm, Sylvia Borland, Audra Wilson, Sharon Sherman, Pat Terhune, Roberta Michael, Karen Stoppelmoor.

Row Two . . . Randy Stackwood, Bob Bailey, Larry Cook, Bill Peve, Bob Gippner, Raymond Reed, Darrel Rardon, Ronald Moore, Jack Hanes, Jerry Parish, Mr. Fields.





Mrs. Jenkins

Room 24-C

Row One . . . Mrs. Jenkins, Peggy Callaway, Jeannette Gerber, Sharon O'Dell, Connie Westwood, Lois Weeks, Marcia Barrett, Kay King, Peggy Hampton, Barbara Stoker, Bonnie Williams, Marilee Woods.

Row Two . . . Donnel Etter, Charles Vaughn, Jim Davis, Stephen Evans, Derrell Amos, Glen Henry, Janice Egner, Elaine Woolery, Carol Smith, Charlotte Weatherford, Geraldine Karner.

HOMEROOMS

Mr. DeHardt

Room 207-D

Row One . . . Sharon Baxter, Linda Pitt, Sandra Slayton, Phil Pearman, Steve Vajda, Fred Burton, Clinton Walker, Jess Thurman, Tommy Turner, Richard Johnston.

Row Two . . . Elizabeth Story, Shirley Cowan, Kay Stevens, Linda Whitworth, Jim Tann, Cecelia Wisniewski, Diana Bricken, Margie Bly, Sharon Renfro, Deloris Warmington, John Steel.

Row Three . . . Mr. DeHardt, Larry Kemmerer, Lehman Spence, Robert Woodell, Barry Weston, Robert Howell, Don Reimal, Frank Swanson, Charles Young.



Mr. Griffith

Room 311-A

Row One . . . Larry Carter, Bill Spooner, Bill Hobbs, Velma Emmerich, Betty Cain, Diana Sullivan, Judy O'Dell, Sharon Clark, Laneita Welch, Lyda Case, Billie Cary.

Row Two . . . Mr. Griffith, Wanda Johnson, Dixie Sims, Ethel Callaway, Kay Jones, Jess Sparks, Barbara Andrews, Elaine McNeely, Linda Wagner, Linda Riley.

Row Three . . . Jerry Lewis, Ronald Phillips, Joe Shelton, Ronnie Davis, Harlan O'Guin, Randy Fort, Denny Callahan, Bill Totty, Ricky White, Frank Canterbury, John O'Brien.



Mr. Griffith

Room 311-A

Row One . . . Mary Ann Bohart, Charlotte Hammer, Jo Ann Miller, Julie Chandler, Elaine Henry, Virginia Johnson, Shirley Maycock, Leslie Gray, Imogene Dinwiddie, Carolyn Camerlinck, Katherine Lewis, Lois Hales.

Row Two . . . Joe Larry Cook, Howard Kilgore, John Stutzer, Dennis Colvin, Dorothy Johns, Ruth Story, Lucille Thomas, Deanna Bartels, Billie Wyatt, Juanita Wilson, Joel Ann Davis, Nancy Leighter.

Row Three . . . Bill Fuller, Luther Loftis, Bob Gower, Larry Keck, Marlene Jones, Larry Snelling, Glenda Smith, Stanley Hudson, Carol Kackley, Roy Trussell, Lynn Carlisle, Donald Kelly.



Mrs. Rodgers**Room 312-C**

Row One . . . Carol Pridgen, Pat Murry, Nancy Sebalt, Judee Gard, Pat Taylor, Paula Stauffer, Elaine Lowderman, Shirley Davidson, Barbara Christopher, Gloria Wallace, Carole Robinson.

Row Two . . . Marcia Whipple, Virgie Lynn, Jerry Jeffries, Bob Snider, Howard George, Dick Moore, Andrew Robinson, Jerry Isenhower, Dorothy Minor, Mrs. Rodgers.

Row Three . . . Julia Gattman, Richard Hale, Ralph Buchanan, David Patton, Herb Fufts, Dahl Knous, Jim Mullins, Jim Holcroft, Ray Leichter, Richard Reimer, Leona Webb.



HOMEROOMS

Mrs. McMann**Room 303-A**

Row One . . . Judy Whisler, Judy Wyatt, Beverly Phillips, Ruth Beebe, Carol Hurst, Pat Folkert, Sharon Faye Reavis, Elaine Marie Murry, Judy Lewis, Lois Combs, Alma Jean Bryant.

Row Two . . . Larry Osborn, Phillip Hodges, Joyce Fufts, Barbara Olinger, Alice Belscamper, Jack Kuder, Roger Manion, Bill Smith, Donald Elliott, John Brockman.

Row Three . . . Charles Baldwin, Kent Twyman, Robert Dickeson, Roger Steenrod, Charles Folkert, Bruce Purdy, John Zornes, Roger Evans, Charles Trail, Keith Summers, Gary Foltz, Mrs. McMann.

**Miss Reed****Room 205-B**

Row One . . . Delois Bell, Bonnie Jean Riddle, Kathleen Fort, Wanda Boone, Virginia Joann Floyd, Judy Langton, Evelyn Alcox, Marilyn Middleton, Ruth Ann Lawson.

Row Two . . . Chester Adkins, Tom Andrews, Calvin McGuire, Stacy Clayton, G. G. Bates, Barbara Phifer, Laura Blackburn, Linda Lea Miller, Jane Johnson.

Row Three . . . Miss Reed, Garry Brashear, Frank Bronson, Dole Cunningham, David Church, Jim Beard, Earl Sharon, Jr., Ted Christopher, Larry Lyday.

**Mrs. Soapes****Room 101-B**

Row One . . . Fern Owen, Judy Pippenger, Adruth Adkins, Ilene Dessert, Judy Bauer, Irene Dessert, Janet Morrow, Arlene Wagenknecht, Janice Spencer, Lois Smith.

Row Two . . . Mary Bellmyer, Patt Sheridan, Janice Garrett, Janice Farrand, Gail Wine, Norma Lewis, Lou Ann Middleton, Deloris Scovill, Cynthia Spangler.

Row Three . . . Mrs. Soapes, Ann Wickman, June Schuerger, Jane Liley, Rose Marie Oberhelman, Judy Porter, Judith Jackman.





Mr. Cloverdyke Room 201-A

Row One . . . Mickey Klubek, Johnny Lentz, Duggie Hayhurst, Jerry Jones, Patsy Brown, Karen Andrews, John Hedrick, Charles Dinwiddie, Richard Scott.

Row Two . . . Robert Irwin, Keith Lester, Roger Kennicutt, Joan Bursan, Chuck Moore, Janice Duerkop, Mary Lea Baxter, Dickey LaQuet.

Row 3 . . . Mr. Cloverdyke, Barbara Eagle, Peggy Archer, Carolyn Cantrell, Judith Williams, Carol Bachmann, Deanna Anderson, Pat Adkins, Jiggs Henderson, H. M. Dodd.



Mr. Cloverdyke Room 301-D

Row One . . . Nancy Adlard, Sharon Frazell, Marie Roberts, Suelien Balch, Velma Canterbury, Robert Gunter, Bill Colley, John McIndoo, Buford Ringgold, Kenny Rhodelander, Karen Baillard, Mr. Cloverdyke.

Row Two . . . Carole Davis, Janette Wilkinson, Vica Mackey, Verna Carson, Mary Ann Forbes, Larry McEnroe, Susanne Fields, Hazel Whitworth, Claris Barthel, Bill Wallace, Jerry Bohart.

Row Three . . . Ronny Miller, Bob Herald, Stephen Smith, John Gunter, Edward Bales, Judy Sisk, Donna Wessner, Gloria Foley, Judy Dice, Joyce Shields.



Miss Miller Room 206-B

Row One . . . Pat Lawton, Lewis Elgin, Frankie Fender, Bill Slankard, Linda Duckering, Lena Lipari, Deanna Smith, Patricia Day.

Row Two . . . Gloria Faulkner, Linda Dike, Mary Lockhart, James Otts, Dennis May, Darrell Rogers, Billy Rigg, Patricia Freeman, Dolores Dresser.

Row Three . . . Leroy Travers, Francis Schneller, Dick Peve, Tom Foley, Victor Jodts, Dennis Day, Jim Graham, Brian Firkins, Joe Engelman, Miss Miller.

HOMEROOMS

Mr. Wasson Room 206-A

Row One . . . Wynona Riley, Anita Pollard, Larry Pulliam, Carl Russell, Pat Huggill, Dixie Lee Hawland, Ida Alexander, Judy Rogers, Bonnie Highfill, Betty McAdams, Sandra McGowan.

Row Two . . . Donald Wa'es, Wayne Johnson, Melba Vaughn, Carole Short, Carolyn Colavin, Judy Freeland, Lewellyn Ingalls, Theresa Rose, Jacque Eslinger, Jimmy Dietrich, Ray Mawby.

Row Three . . . Morris Jones, Ronald Wagner, Donald Bemboom, Peter Nolson, Bruce Smith, Kenny Albert, Kathy Gibson, Frank Agrusa, Sam Lipari, Joe Woods, Mr. Wasson.



Mr. King**Room 200-A**

Row One . . . Mr. King, Albert Walker, Sammy Brockman, Charles Stackhouse, Mike Fischer, Richard Grove, Robert Huffstutter, Jimmy Ford, Eleanor May, Juel Constable.

Row Two . . . Sharon Sue Walker, Tommy Eorp, Phyllis Warren, Suzanne Ivers, Dixie Lee Sanford, Carla Maness, Anna Bellmyer, Charles Bodenhamer, Ralph Mygatt, Stephen Harclerode, James Breeden.

Row Three . . . Nancy Jo Bay, Mary Jane Crews, Patricia Hoffman, Karin Burgess, Robert Healy, Lynn Johnson, Ann Ragan, David Elliot, Julie Chaplin, Mary Campbell, Clifford Braden.

**Miss Curnutt****Room 202-D**

Row One . . . Patricia Lipani, Judy Marquardt, Doris Warmington, Sara Rogers, Shirley Martin, Vernon Cain, David Beckham, Louis Bartow, Beverly Pendergraft, Thomas Arlund, Jonnie Woods, Margie Dadd.

Row Two . . . Donna Myers, Nancy Painter, Jerry Warley, Doris Deason, Louise Teller, Martha Mowry, Mary Steiner, Donna Wade, Patricia Ray, Lonnie Breeden, Bobby Batson.

Row Three . . . Miss Curnutt, Sharon Vogeler, Raymond Boles, Joe Campbell, Richard Brown, Eugene Bailey, Edward Hamilton, Deanna Thompson, Don Bottom, J. W. Blankenship, Sharon Palmer.

**Mrs. Hanley****Room 202-A**

Row One . . . Hazel Goucher, Frazier Bronson, Steve Deason, Marlene Jones, Joyce Howery, Jackie Fries, Joy Njegovan, Betty Stumfall, Doris Short, David Chapin, Eugene Meyer.

Row Two . . . Sandra Strauch, Marilyn Hazelbaker, Tommy Mills, Terry Mills, John Feeney, Jean Church, Paul McClain, Karen Hersh, Roger Coldsnow, Marian Rardon, Arlene Vance, Mrs. Hanley.

Row Three . . . James Mansell, Tom Mullins, Lowell Long, Craig McSparren, Charles Whipple, Gary Mosley, Mary Frances Rozgay, James Merriatt, Bob Williams, Patty Wheatstone, Cecil Malnory, Kenneth Lutes.



HOMEROOMS

Mrs. Hanley**Room 101-D**

Row One . . . Bill McNurlin, Freddie Howland, Mickey Bramer, Gayle Newberry, William Swift, Larry Kendall, Wesley Lewis, Mrs. Hanley.

Row Two . . . Marjorie We'sh, Charles Lewis, Jimmy Colavin, Carolyn Barthel, Mary Alice Frizell, Walter Baldwin, Tommy Frank, Everette Beck, Billy Lee.

Row Three . . . Patricia Vinyard, Fred Smith, Barbara Campbell, Sue Ross, Charles Davis, Charles Shubkagel, Jimmy Kidwell, Resil Sheridan, Ronnie Wilkinson.





Mr. King

Room 200-D

Row One . . . Robert Wickman, Kenneth Vickery, Norma Wilson, Merilee Moss, Raellen Beem, Joetta Ridenour, Larry Kruse, Sharon Hendricks, Sandra Hurst, Sandra Amerman, Mr. King.

Row Two . . . Robert Rathbun, Charles West, Delvin Wilkinson, Diane Foutch, Gayle Weaverling, Carol Nickles, Lois Fellers, Mary Ann Burdick, Peggy Crookshank, Janice Shields, Bob Wacaser.

Row Three . . . Mary Thomas, Linda Largent, Elaine Burns, Judy Stearns, John Watson, John Temple, Lawrence Smith, Ernest Thieme, Kathy Key, Gayle Farmer, Robert Worden.



Mrs. Workman

Room 205-A

Row One . . . Larry Owings, Bob Sawyers, Judy Letterman, Margie Jackson, Bob White, Tommy Pickett, Pat Sterling, Phyllis Richardson, Sandra Lucas, Jerry Reed.

Row Two . . . Kathryn Hahn, Wanda Souder, Margaret Karner, Sharel Higginbotham, Leroy Whitworth, W. C. Willis, Carol Hughes, Judy Mitchell, Virgil Troutwine, Mickey Stidham, Hazel Johnson.

Row Three . . . David Ernest Smith, Jerry Williams, Loretta Thompson, Joe Ed Tally, Sherry McCulloch, Dixie Leighter, Carol Moore, Steve Tapi, Kelly Stinnett, Bonnie Hofer, Mrs. Workman.



Mrs. Viles

Room 305-D

Row One . . . Mrs. Viles, Marjorie Tormena, Dixie Farrell, Sue Ann Martin, Iva Batson, Sally Jo Whisler, Ann Schuergger, Jackie Lane, Shirley Henderson, Judith Eubanks.

Row Two . . . Virginia Loftis, Judy Lile, Barbara Dobbins, Billie Mae Hughes, Nancy Harlin, Elizabeth Onka, Martha Johnson, Sylvia Willis, John Adlard, Barbara Frazell, Judy Jackson.

Row Three . . . Bob Mitchell, Duane Sheridan, Luther Goldsberry, Beverly Jean Hicks, Karen Cole, Jacqueline Seat, Fredna Grayer, Sue Elliott.



Mr. Cofer

Room 23-D

Row One . . . Bobby Bullard, Janice Chapin, Howard Templeton.

Row Two . . . Ronnie Ring, Frank Burgess, Ronnie Batchelor.

HOMEROOMS

H
O
M
E

R
O
O
M
S



LATE ACTIVITIES



Van Horn High School Ring

● The closing of the school year of 1955-1956 brought many varied activities for Van Horn students. On May 8, all Senior announcements were delivered. That evening at the World War II Memorial Building, Van Horn shared in the concert choir festival. Also, in May the Parent-Teacher dinner was held, and on May 15 the P. T. A. sponsored Van Horn's day at Fairyland.

At an assembly in April Coach Ragle awarded first basketball letters to Bob Mitchell, Bob Peck, Howard George, Kent Twyman, Morris Jones, Gary Maybell, Sam Lipari, Glen Johnson, and Jim Whipple.

During the first two weeks of May the track team was kept busy by competing in the St. Joseph Relays and the City Meet. On May 12, a group of girls represented Van Horn in the Spring Sportsday held at Southwest High School. The individual sports were swimming, badminton, bowling, and table tennis.

Final arrangements and a formal dress rehearsal for the Spring Play was held after school on May 16. Thursday and Friday nights, May 17 and May 18, the speech department

Jody Rose and Martha Johnson admire Jim Coldsnow's ring



enacted the three-act comedy, *One Foot in Heaven*.

On Saturday, May 19, the College Board Examination was given for those planning to enter college in the fall. Also that week, eleven seniors were formally initiated as members of the highest ranking organization in high school, the National Honor Society.

On the evening of May 25, the three literary societies had their first Inter-Society Contest in the school auditorium. In addition, the Juniors received their senior rings that week.

During the last week of May, the long-awaited moment arrived, the first annual, *The Falcon*, was delivered.

The beginning of June brought dismissal of seniors, the band concert, and Baccalaureate on June 3.

The most important event in the life of a senior, Commencement, was held June 6 at 8 o'clock in the school auditorium at which ninety seniors were graduated, the first class of Van Horn High School, the Class of '56.



Coach Ragle awarded Basketball letters to nine men.

SAFETY ASSEMBLY

Peggy Sanford and Jim Moyer are shocked to find they are dead. Dead bodies are played by Pat Gamble and Jim Evans.



ONE FOOT IN HEAVEN



SCENERY

Kneeling . . . Mr. Larry Zirkle, Nancee Kepner, Ralph Buchanan, Jim Tally, Bill Lochman, Jerry Titus, Charles Cook, David Dodd.

Standing . . . Peggy Sanford, Jim Moyer, Doris Pitt, Pat Sportsman.



MAKE-UP

Seated . . . Jerry Titus, Martha Johnson, Ralph Buchanan.

Standing . . . Carole Roper, Nancee Kepner, Peggy Maness.



CAST

Row One . . . Bill Lochman, Jim Tally, Jerry Titus.

Row Two . . . Peggy Sanford, Paula Stauffer, Janice Chapin, Nancee Kepner, Carole Roper, Peggy Maness, Martha Johnson.

Row Three . . . Jody Rose, Jerrilee Evans, David Dodd, Pat Sportsman, Jim Moyer, Ralph Buchanan, Doris Pitt, Jackie Lane.



JUNIOR-SENIOR PROM

● The Junior-Senior Prom was held on Friday, May 4, from 8 to 11. Arrangements were made by the joint committee to hold the dance in the patio and gym with Les Copley's band. The committee included Janice Egner, Sharon O'Dell, Connie Westwood, Bob Peck, Jim Coldsnow, David Dodd, Jim Moyer, Jim Evans, Cynthia Spangler, Janice Chapin, Norman Benson, W. B. Barnes, Bill Kauffman, George Sullivan, Ronnie Batchelor and Jody Rose.

- Football
-
- Basketball
-
- Track
-
- Cheerleaders
-
- Girls' Sports
-

Sports



FOOTBALL

● Van Horn's football team had an enthusiasm and a desire to win that never failed during this first year. Our non-league games were played to gain experience for first team play next year. The Falcons show promise of giving great competition in next year's games.



Crowded sideline at Van Horn-Central game.

First Team

Van Horn-Central Game

A high pass—Van Horn vs. Central.

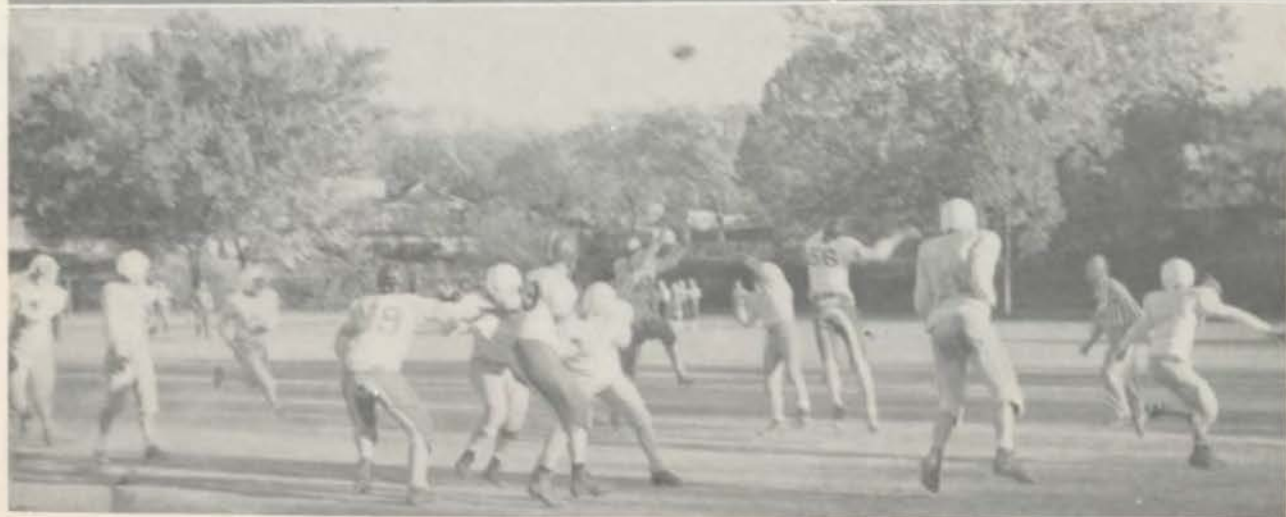
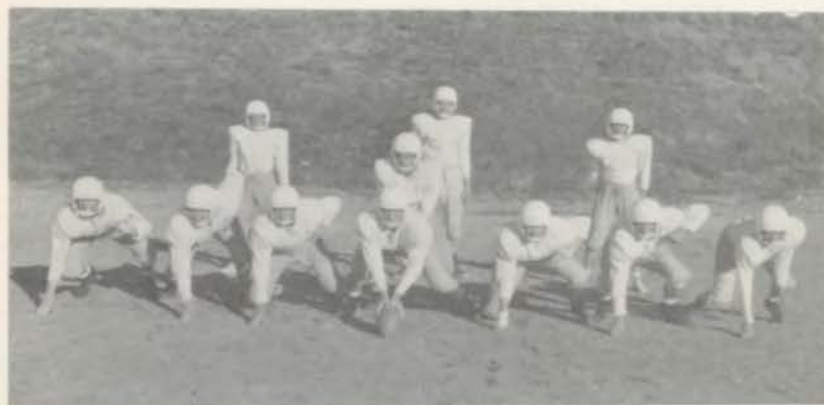

FOOTBALL

• Van Horn tromped the William Chrisman Bears, 20-14, for their first victory of the season. The Falcons proved to be too much for Chrisman's second-team linemen.

Although Van Horn did not enter the Inter-Scholastic League first team competition this season, the second team has gained valuable experience and next year's outlook is for a promising team.



Van Horn vs. Chrisman—a night game.

Row One . . . Frank Agrusa, Bob Bailey, W. B. Barnes, Mike Beaman, Gene Brockus.

Row Two . . . Larry Cook, Jerry Cramer, Ronnie Davis, Gary Foltz, Eddie Forbes, Jack Hanes, Jim Hartman.

Row Three . . . Bill Kauffman, Dahl Knaus, Bill Peve, Ronnie Ring, Chuck Russell, Jim Welsh, Ricky White.





Game shots from Central and Southeast.

FOOTBALL



Van Horn's coaching staff: Mr. Fields, Mr. DeHardt, and Mr. Ragle.

BASKETBALL

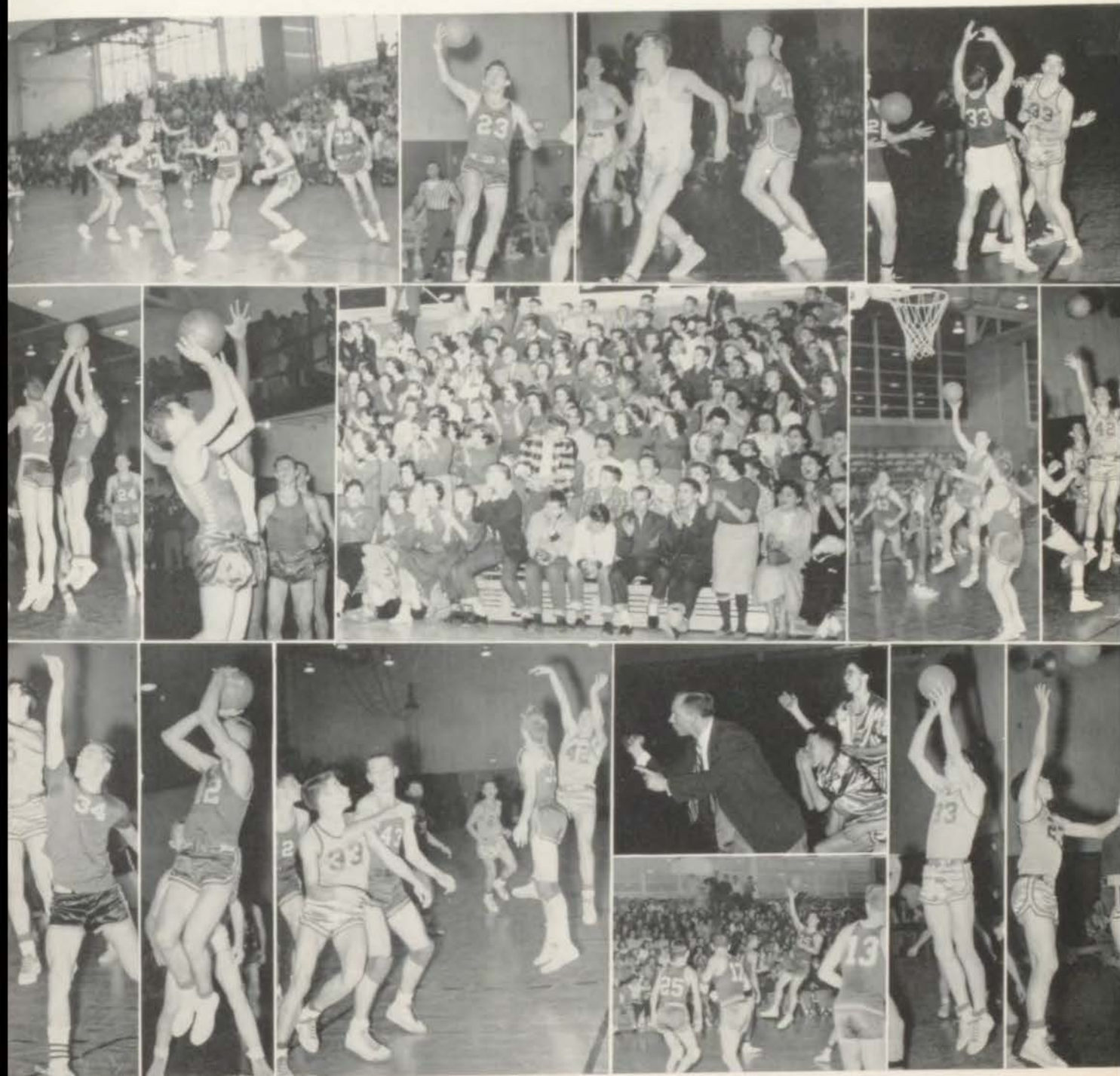



FIRST TEAM

Row One . . . Sam Lipari, Jim Whipple, Bob Mitchell, Glen Johnson, Gary Maybell.

Row Two . . . Bob Peck, Kent Twyman, Morris Jones, Howard George, Lynn Carlisle, Coach Ragle.

BASKETBALL



Bob Mitchell presents a gift from the team to Coach Ragle at the Basketball banquet.

• The Basketball season was filled with lots of action and enthusiasm. The record was not an accurate index to the spirit and teamwork of the Falcon team. The team always fought until the last second. Van Horn's lack of height and experience was nullified by a drive which never faltered.



SECOND TEAM

Row One . . . Bill Weber, Kenny Forbes, Bill Kauffman, W. B. Barnes, Gail Hibler, Phil Clemens.
Row Two . . . Coach Fields, Jim Kirkham, Pete Crowl, Everett Cooper, Brian Firkins, Gary Clark.

BASKETBALL

The form and ability of Van Horn players demonstrated on the court.

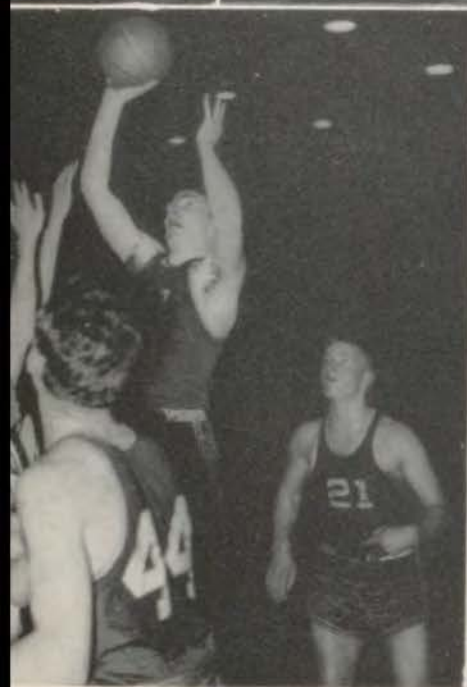
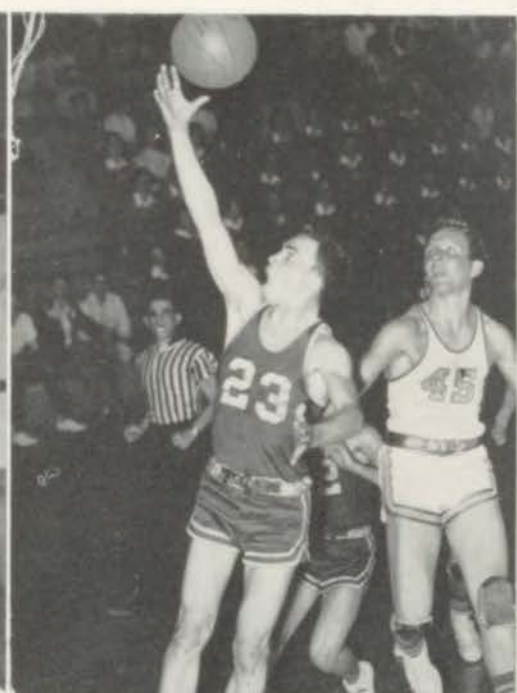



What is a game without a crowd?

BASKETBALL

Among the indispensable members of any athletic team are the managers. Here are two of them—Basketball Manager Larry Osborn and Track Manager Kent Twyman.





Pole vault

TRACK

● Under the advice and assistance of Coach Fields, Van Horn's track season opened when they participated in the Big Seven Indoor Meet. The Falcon's team consisted of approximately forty boys from the seventh hour gym class. These boys were supplemented by other gym classes. Van Horn's track team showed great ability in athletic competition.

The finish



Jack Hanes

Bob Bailey





Jerry Cramer



Duane Chancellor



Dale Christian

● Van Horn's track team made an excellent showing this year. The Falcon team was victor at three individual cross-country meets, one against Northeast in Budd Park and two against Southeast in Swope Park.

The track team has done much to help establish our school's reputation in competitive high school sports.

TRACK

At the start: Jim Coldsnow, Eddie Forbes and Jerry Cramer.





Sue Patton, Beverly Phillips, Carole Roper, Carol Shaw, Janice Delles, Jane Shafer. Judy O'Dell in front.

CHEERLEADERS

• "Yea, Van Horn" in loud unison can always bring a smile to the faces of Van Horn's first cheerleaders. In brilliant red and gray, these seven girls have done a good job of directing the cheers of Van Horn crowds. They have participated in other activities this year

such as Pep assemblies, Pep Club meetings, and the All-Sports Mixer.

Enjoying the yells almost as much as the girls themselves is Mrs. Hensley, their sponsor and advisor.

The cheerleaders, with an enthusiastic crowd behind them, have shown to the other schools the real spirit with which Van Horn played its games during this first year.

At T.V. Teen Town



SWIMMING CLUB



Row One . . . Jeannie Potts, Linda Wagner, Diane Nichol, Donna Marshall, Sue Patton, Beverly Phillips, Billie Hughes, Virgie Lynn, Deanna Hummon, Ruth Bellmyer, Elaine Murry.
 Row Two . . . Carol Walby, Peggy Moness, Judy O'Dell, Linda Steinmyer, Sharon Hodges, Janice Delles, Sandy Pennington, Karen Cole.

THE POOL

Circle . . . Beverly Phillips, Linda Wagner, Sharon Hodges, Janice Delles, Karen Cole, Linda Steinmyer, Elaine Murry.

Holding . . . Diane Nichol, Carol Walby, Donna Marshall, Deanna Hummon, Sue Patton, Jeannie Potts, Sandy Pennington.





Modern Dance



These girls earned letters this year: Karen Cole, Janice Delles, and Virgie Lynn.

GIRLS' SPORTS

Volleyball



• The year's activities in Girls' Sports consisted of basketball, volleyball, swimming, and badminton. This year hockey was omitted because of lack of equipment and a playing field. Softball and table tennis helped round out the year's program.

Modern Dancing, an unusual offering in a girls' athletic program, develops coordination and alert minds. Moreover, Van Horn is one of the more fortunate schools in the Kansas City area in offering archery.

Intramural play is a significant part of the development of athletic skills and good sportsmanship. Mrs. Hensley and Mrs. Morris have arranged many games to provide competition between the members of the various gym classes.

Sportsday teams, chosen by Mrs. Hensley and Mrs. Morris, play girls' teams from the other participating schools. These Sportsdays are the only way in which the girls are permitted to have interscholastic competition.

The Girls' Sports program has been an important part of Van Horn this past year.



Tumbling

Volleyball

Sportsday Team

Swimming

Adviser

SPORTSDAY

● Highlight of Girls' Sports was Sportsday at Central on March 3. Van Horn beat Manual and Westport in volleyball. The team, coached by Mrs. Hensley, included:

Row One . . . Judy O'Dell, Nancy Sebolt, Pat Murry, Karen Cole, Janice Delles, Ellen Moses, Barbara Davis, Jane Shafer.
 Row Two . . . Carol Walby, Virgie Lynn, Carole Roper, Sue Elliott, Sharon Hodges, Deanna Hummon, Sue Patton.

Patrons

Bogart & Brown Prescription Shop
Bristol Market
Dr. Neil W. Callahan
Camo Stores, Inc.
Carol's Beauty Shoppe
Wm. L. Cassell
A. V. Cauger Service
Petey Childers Prescriptions
Dell Crenshaw Camera Shop
C. DeWalt Plumbing & Heating
Dodd's Bakery
J. E. Dunn Construction Company
Elite Cleaners
Emery, Bird, Thayer
Englewood 5-10-25c
Evans Electrical Construction Company
Fairmount Cleaners
Fairmount Home & Auto Supply
First National Bank of Independence, Missouri
A. H. Fraas Agency
Galloway Studio
Green Jewelry Co.
Hall Drug Store
Harriman Lumber Co.
Harrison & Harrison
Mr. and Mrs. W. L. Hickey
Otto P. Higgins
Fred Hink, M.D.
Inter-City Press, Inc.
Jaccard Jewelry Corporation
Johnson Florist
V. A. Julian
Keene & Simpson and Murphy
Lanham's Service
Mrs. W. J. Lee

Alfred Masterson
Maywood A and M Cleaners
Jack D. McGovney, D.D.S.
Midway Pharmacy
Montgomery Buick Sales, Inc.
T. W. Moody, O.D.
Dr. Mary M. Place, Chiropractor
Mike G. Roper
Roy's Cafe
Standard State Bank
Thompson Service
Van Horn Book and Hobbies
Van Horn P. T. A.
Underwood Corporation Typewriter Division

● The adviser and staff of *The Falcon* deeply appreciate the assistance of the following individuals and companies. They have given generously of their time and talents.

Miss Mary M. Baxter
Burger-Baird Engraving Company
Mr. Melvin Coleman
Mr. Orville Darby's 5th and 7th hour typing classes
Emery, Bird, Thayer Photographic Studio
Donnel Etter
Faculty of Van Horn High School
Galloway Studio
Inter-City Press, Inc.
Mr. Ralph Kolb
The Kansas City Star
Mr. Richard Lusby
Mr. Paul McWilliams
Office Staff of Van Horn High School
Mr. Mel Pace
Smith-Grievess Co., Printers & Lithographers

Index

A

Adkins, Adruth—23, 55, 77 (101-B)
Adkins, Chester Lee—43, 77 (205-B)
Adkins, Mrs.—9
Adkins, Robert Patrick—78 (201-A)
Adlard, Johnny—35, 49, 52, 80 (305-D)
Adlard, Nancy Ann—43, 57, 78 (301-D)
Agrusa, Frank Roy—78 (206-A), 89
Albert, Kenneth Wesley—78 (206-A)
Alcox, Charles Lawrence—72 (201-C)
Alcox, Clyde—35, 74 (311-B)
Alcox, Evelyn Pearl—56, 77 (205-B)
Alexander, Ida Mae—53, 56, 78 (206-A)
Allen, Charles—73 (300-B)
Allen, Larry John—74 (205-D)
Allen, Nancy Ruth—35, 46, 48, 55, 56, 74 (311-B)
Amermon, Mrs. Freda—17
Amermon, Sandra Sue—80 (200-D)
Amos, William Derrell—76 (24-C)
Anderson, Deanna Lea—57, 78 (201-A)
Anderson, Mrs.—9
Anderson, Patricia Lee—72 (201-C)
Andrews, Barbara June—76 (311-A)
Andrews, Karen La Verne—78 (201-A)
Andrews, Thomas Eugene—77 (205-B)
Archer, Alice—23, 61
Archer, Peggy Ann—78 (201-A)
Arlund, Thomas Wayne—79 (202-D)
Arnold, Darryl Gean—73 (207-C)
Arnold, Donald Eugene—75 (103-C)

B

Bachmann, Carol Ann—78 (201-A)
Bailey, Floyd Eugene—79 (202-D)
Bailey, Judith Ann—73 (303-B)
Bailey, Robert Earl—22, 23, 42, 43, 45, 75 (205-C), 89, 96
Bain, Peggy—75 (103-C)
Baker, Julie—35, 73 (300-B)
Balch, Suellen—78 (301-D)
Baldwin, Charles—77 (303-A)
Baldwin, Walter Lee—79 (101-D)
Bales, Brenda Marie—4, 35, 46, 48, 75 (302-C)
Ballard, Karen Sue—78 (301-D)
Banning, Willyne—57, 75 (103-C)
Barker, Leona—23, 74 (311-B)
Barker, Norma Jean—23, 61
Barnes, Barbara—4, 23, 46, 47, 60
Barnes, Judy Lee—75 (103-C)
Barnes, W. B.—4, 34, 35, 46, 47, 49, 51, 64, 74 (305-C),
85, 89, 93
Barnett, Mr. Richard F.—19, 49(2), 72 (201-C)
Barrett, Marcia—35, 54, 76 (24-C)
Barry, Elaine—72 (312-D)
Bartels, Deanna Jean—76 (311-A)
Barthel, Carolyn Elaine—79 (101-D)
Barthel, Claris Lee—78 (301-D)
Bartle, Mayor H. Roe—38
Bartow, Louis William—79 (202-D)
Batchelor, Ronald Edward—34, 35, 36, 42, 43(2), 45, 49,
51, 67, 80 (23-D), 85
Bates, Gordon Grant—77 (205-B)
Batson, Iva Mae—23, 42, 47, 51, 55, 56, 60, 80 (305-D)

Batson, Robert Duane—79 (202-D)
Bauer, Judy—35, 77 (101-B)
Baxter, Miss Mary Lea—19, 78 (201-A)
Baxter, Sharon—76 (207-D)
Bay, Nancy Jo—79 (200-A)
Beaman Roy Michael—4, 23, 43, 45, 46, 47, 49,
74 (305-C), 89
Bean, Linda—43, 45, 57, 75 (103-C)
Bean, Peggy Jane—57, 75 (103-C)
Beard, James—77 (205-B)
Beard, Thomas William—24, 75 (302-C)
Beck, Everette Lee—79 (101-D)
Beckham, David Floyd—79 (202-D)
Beebe, Ivan—73 (300-B)
Beebe, Mr. Myron E.—19, 72 (312-D)
Beebe, Ruth—56, 77 (303-A)
Beem, Raellen—80 (200-D)
Bell, Delois—77 (205-B)
Bellmyer, Anna—79 (200-A)
Bellmyer, Mary Ruth—77 (101-B), 99
Belscamper, Alice—77 (303-A)
Bemboom, Lee Donald—78 (206-A)
Benson, Gail—57, 66(2), 73 (23-A)
Benson, Norman—24, 34, 35, 46, 49, 51, 74 (305-C), 85
Bishop, James R.—24, 61
Black, James Thomas—43
Black, Mary—35, 73 (300-B)
Blackburn, Laura—77 (205-B)
Blackmore, Phillip—35, 61
Blackmore, Roger—75 (103-C)
Blankenship, John Willard—79 (202-D)
Blanton, William Charles—24, 74 (311-B)
Bly, Marguerite—56, 76 (207-D)
Bodenhamer, Charles Robert—79 (200-A)
Bohart, Gerald John—78 (301-D)
Bohart, Mary Ann—56, 76 (311-A)
Boles, Edward Lewis—78 (301-D)
Boles, Raymond Lowell—79 (202-D)
Boles, Mrs.—9
Boone, Harold Leroy—72 (312-D)
Boone, Wanda Fay—77 (205-B)
Booth, Mrs. Janet—18
Borland, Sylvia—35, 56, 75 (205-C)
Bottom, Donald Howard—79 (202-D)
Boucher, Claude Joseph—72 (208-B)
Boucher, Mrs.—9
Brackenbury, Robert—73 (207-C)
Brackenbury, Vernon Arthur—24
Braden, Ralph Clifford—79 (200-A)
Bramer, Charles Michael—79 (101-D)
Brashear, Garry—77 (205-B)
Breedon, James Robert—79 (200-A)
Breedon, Lonnie Gene—79 (202-D)
Bricken, Dianna—76 (207-D)
Brightwell, Mr. Bernard Gene—19
Brockman, John Wesley—77 (303-A)
Brockman, Samuel—79 (200-A)
Brockus, Ronald Eugene—35, 46, 49(2), 51, 74 (305-C), 89
Brockus, Sandra—45, 57, 72 (208-B)
Bronson, Frank LeRoy—77 (205-B)
Bronson, Frazier Lester—62, 79 (202-A)
Brown, Patricia Ann—78 (201-A)
Brown, Richard Leroy—79 (202-D)
Bryant, Alma Jean—77 (303-A)

Buchanan, Ralph—35, 49, 77 (312-C), 84(3)
 Buck, Thomas A.—75 (103-C)
 Buford, Jean Kay—75 (103-C)
 Bullard, Bobby Gerald—35, 65, 66, 67, 80 (23-D)
 Burdick, Mary Ann—80 (200-D)
 Burg, Mrs.—18
 Burgess, Frank Louis—64, 66, 80 (23-D)
 Burgess, Irene—17
 Burgess, Karin Sue—56, 79 (200-A)
 Burks, Mr. Amos L.—6
 Burks, Donna—43, 56, 62, 72 (312-D)
 Burns, Elaine Kay—80 (200-D)
 Burris, Max—72 (312-D)
 Burson, Joan Carol—56, 78 (201-A)
 Burson, Linda—35, 56
 Burton, Glenn Fred—76 (207-D)
 Butkovich, John—73 (207-C)

C

Cain, Betty—76 (311-A)
 Cain, Vernon Wesley—79 (202-D)
 Callahan, Neil William, Jr.—24, 61
 Callahan, Dennis Michael—76 (311-A)
 Callaway, Ethel—76 (311-A)
 Callaway, Peggy Ann—24, 76 (24-C)
 Camerlinck, Carolyn Ann—35, 76 (311-A)
 Campbell, Barbara—79 (101-D)
 Campbell, Joseph Emery—79 (202-D)
 Campbell, Mary Ruth—56, 79 (200-A)
 Canterbury, Franklin—76 (311-A)
 Canterbury, Velma—78 (301-D)
 Cantrell, Bobby Don—39, 61
 Cantrell, Carl—39
 Cantrell, Carolyn Kay—78 (201-A)
 Carlisle, Lucile—17
 Carlisle, Lynn—76 (311-A), 92
 Carson, Verna Mae—78 (301-D)
 Carter, Lawrence Raymond—76 (311-A)
 Cary, Billie Joyce—57, 76 (311-A)
 Cary, Deanna Leigh—4, 35, 46, 54, 56, 74 (311-B)
 Case, Lyda—57, 76 (311-A)
 Cassell, Miss Nanabel—15, 19, 45, 72 (208-B)
 Cawfield, Mr. Charles William—19
 Cayton, Mike—24, 61
 Chaffin, Joan—72 (201-C)
 Chancellor, Duane—35, 49, 75 (302-C), 97
 Chandler, Julie May—76 (311-A)
 Chapin, David Paul—79 (202-A)
 Chapin, Janice Ruth—4, 34, 35, 42(3), 43(2), 45(2), 46, 47, 48, 57, 66(2), 67, 80 (23-C), 84, 85
 Chapman, Mr. William E.—19, 73 (303-B)
 Choplin, Julie Anne—56, 79 (200-A)
 Christian, Dale—24, 42, 43, 45, 74 (311-B), 97
 Christian, Jerry Milton—74 (304-B)
 Christian, John Osborne—74 (205-D)
 Christopher, Barbara—35, 46, 77 (312-C)
 Christopher, George (Ted)—77 (205-B)
 Church, David—77 (205-B)
 Church, Jean—79 (202-A)
 Claibourn, James—39
 Clark, Gary—73 (303-B), 93
 Clark, Geneva—53, 75 (103-C)
 Clark, George—35, 45, 46, 49, 74 (305-C)
 Clark, Mr. Harry C.—6
 Clark, Sharon—52, 56, 76 (311-A)
 Clayton, Mr. Kenneth—19, 73 (300-B)
 Clayton, Stacy Duane—77 (205-B)
 Clemens, John Philip—75 (103-C), 93
 Clemens, Mrs.—9
 Clevenger, Rosemary—25, 51, 60
 Closson, Mr. Robert G.—19, 73 (207-C)
 Clouse, Babette—25, 48, 62, 75 (302-C)

Clouse, Bruce David—74 (205-D)
 Clouse, Mrs.—9
 Cloverdyke, Mr. Harry T.—19, 78 (201-A), 78 (301-D)
 Coats, Kay Carol—75 (103-C)
 Cofer, Mr. William—19, 45, 65, 73 (23-A)
 Coldsnow, Jim—4, 22, 25, 42(2), 43, 44, 45, 46(2), 49, 62, 75 (302-C), 82, 85, 97
 Coldsnow, Mrs.—9
 Coldsnow, Roger David—43, 44, 62, 79 (202-A)
 Cole, Karen Sue—4, 35, 47, 48, 53, 56, 62, 80 (305-D), 99(2), 100, 101
 Cole, Lillian Lee—74 (304-B)
 Coleman, Mr. Melvin G.—20, 74 (305-C)
 Colley, William Eugene—44, 78 (301-D)
 Colovin, Carolyn—78 (206-A)
 Colovin, James Thomas—79 (101-D)
 Colvin, Dennis Melville—76 (311-A)
 Colvin, Vern—33
 Combs, Lois—77 (303-A)
 Comer, Ada—25, 56, 60, 74 (311-B)
 Constable, Juel Ann—56, 79 (200-A)
 Cook, Charles Robert—84
 Cook, Joe Larry—76 (311-A)
 Cook, Larry—35, 75 (205-C), 89
 Cook, Nancy Lee—35, 46, 75 (302-C)
 Cooley, Donna—60, 72 (312-D)
 Cooper, Everett Paul—75 (103-C), 93
 Corbin, Vernon Floyd—74 (304-B)
 Cordell, Larry Donald—43, 73 (207-C)
 Gowan, Shirley Ann—76 (207-D)
 Cox, Mrs.—9
 Cox, Sondra—56, 75 (103-C)
 Cox, Thomas Eugene—39
 Craig, Ruth Ann—56, 72 (312-D)
 Cramer, Janice—35, 74 (311-B)
 Cramer, Jerry—25, 73 (300-B), 89, 97(2)
 Cramer, Judy—75 (103-C)
 Crandall, Donna Kay—56
 Crews, Mary Jane—62, 79 (200-A)
 Crook, Tim David—74 (205-D)
 Crookshank, Peggy Sue—80 (200-D)
 Cross, Carolyn Kay—56, 75 (103-C)
 Cross, Mr. Emil M.—20, 74
 Cross, Richard—39, 61
 Crowl, David Lee—72 (312-D), 93
 Crump, Joe—17
 Cunningham, Dale—77 (205-B)
 Curnutt, Miss Willella—20, 53(2), 79 (202-D)
 Curry, Donna—35, 46, 48, 55, 74 (311-B)
 Curtus, Mr. Edgar Everett—16(2), 24

D

Danforth, Denise—56, 73 (303-B)
 Daniel, Walter—17
 Danielson, Sara—72 (208-B)
 Darby, Mr. Orville L.—20, 74 (311-B)
 Darling, Karen Sue—57, 75 (103-C)
 Davidson, Shirley—36, 66, 77 (312-C)
 Davis, Aleta Mae—75 (103-C)
 Davis, Barbara Sue—72 (312-D), 101
 Davis, Carole—78 (301-D)
 Davis, James Herbert—76 (24-C)
 Davis, Joel Ann—76 (311-A)
 Davis, Mary Jane—74 (304-B)
 Davis, Melvin Charles—79 (101-D)
 Davis, Ronnie Earl—36, 76 (311-A), 89
 Day, Dennis—78 (206-B)
 Day, Patricia—78 (206-B)
 Dearing, Miss Marie—20
 Deason, Doris Jean—79 (202-D)
 Deason, John Stephen—79 (202-A)
 DeHardt, Mr. William David—20, 64, 76 (207-D), 90

Dehn, Carolyn—25, 74 (311-B)
Delles, Janice Gail—4, 25, 42, 47(2), 48, 56, 98, 99(2),
100, 101
Dessert, Ilene—77 (101-B)
Dessert, Irene—77 (101-B)
Dewey, Kenneth Wayne—73 (303-B)
Dice, Judy—78 (301-D)
Dickeson, Robert Celmer—77 (303-A)
Dietrich, Jimmy—78 (206-A)
Dike, Linda—78 (206-B)
Dinwiddie, Charles—78 (201-A)
Dinwiddie, Imogene Carolyn—25, 47, 76 (311-A)
Divine, Beverly—72 (208-B)
Dobbins, Barbara—39, 57, 80 (305-D)
Dodd, Curtis Wilson—36, 46, 49, 51, 53, 74 (305-C)
Dodd, David H.—4, 22, 26, 46, 47, 49, 51, 53, 60, 75
(302-C), 84(2), 85
Dodd, Henry Morgan—46, 62, 78 (201-A)
Dodd, Margie—79 (202-D)
Dragoo, Peggy—56, 73 (303-B)
Drenon, Karen Sue—36, 42, 46, 54(2), 56, 73 (300-B)
Dresser, Dolores—78 (206-B)
Duckering, Linda—57, 78 (206-B)
Duerkop, Janice Ann—44, 78 (201-A)
Dumsky, Carol Ann—72 (201-C)
Dunkerley, Sheila—72 (201-C)

E

Eads, Sherry Sue—72 (312-D)
Eager, Mrs. Henry L.—6
Eagle, Barbara—78 (201-A)
Earp, Tommy Gale—44, 79 (200-A)
Egner, Janice—4, 24, 26, 42, 43, 44, 46, 47, 54, 76 (24-C),
85
Elgin, Lewis R.—78 (206-B)
Elliott, David Arthur—79 (200-A)
Elliott, Donald Victor—62, 77 (303-A),
Elliott, Sue—36, 42, 46, 48, 80 (305-D), 101
Ellis, Donna Lea—26, 42, 46, 56, 60, 73 (300-B)
Emerson, Charles—72 (201-C)
Emmerich, Velma—76 (311-A)
Engleman, Joe Charles—78 (206-B)
Ernst, Joseph Franklin—73 (207-C)
Eslinger, Jacque—56, 78 (206-A)
Etter, Donnel E.—26, 76 (24-C)
Etter, Marna—39, 60, 75 (205-C)
Eubanks, Mary Judith—39, 56, 80 (305-D)
Evans, James Edward—22, 24, 26, 28, 45(2), 49, 51,
74 (305-C), 83, 85
Evans, Jerrilee—72 (201-C), 84
Evans, Richard Stewart—72 (312-D)
Evans, Roger Charles—77 (303-A)
Evans, Stephen James—76 (24-C)

F

Fain, James—74 (205-D)
Fain, Jerry Lee—73 (303-B)
Farmer, Diana Gayle—51, 57, 80 (200-D)
Farmer, Gregory—36, 49, 60
Farrand, Dorothy Janice—77 (101-B)
Farrand, Robert George—72 (201-C)
Farrell, Dixie—4, 36, 46, 47, 55(2), 80 (305-D)
Faulkner, Avis Geraldine—60, 75 (103-C)
Faulkner, Gloria Joyce—78 (206-B)
Faustlin, Norman A.—74 (205-D)
Feeney, John Louis—79 (202-A)
Feeney, Neva—17
Fellers, Lois Lorraine—80 (200-D)
Fender, Frankie Darrell 78 (206-B)
Fields, Mr. Edwin C.—20, 42, 43, 75 (205-C)
Fields, John Mack 74 (205-D)

Fields, Mr. J. Lester—20, 90, 93, 96
Fields, Susanne Mae—78 (301-D)
Fike, Mr. Wallace M.—20, 45, 62, 65
Firkins, Brian Lee—78 (206-B), 93
Firkins, Mrs.—9
Fisher, Mike Clay—43, 45, 79 (200-A)
Fitzgerel, Mr. Robert—20, 75 (302-C)
Flood, Joe—62
Floyd, Virginia Joann—77 (205-B)
Foley, Gloria Ann—78 (301-D)
Foley, Tom—78 (206-B)
Folkert, Charles Robert—42, 43(2), 45, 77 (303-A)
Folkert, Patricia—53
Folkert, Ted—39
Foltz, Gary Earl—53, 77 (303-A), 89
Forbes, Eddie Joe—33, 42, 43, 44, 73 (23-A), 89, 97
Forbes, Kenneth Ray—73 (303-B), 93
Forbes, Mary Ann—78 (301-D)
Ford, Jimmy Franklin—79 (200-A)
Forlow, Arthur—26, 49, 75 (302-C)
Forlow, Robert Bruce—73 (207-C)
Fort, Kathleen Inez—57, 77 (205-B)
Fort, Randolph Dean—76 (311-A)
Fostich, Mike—36, 73 (300-B)
Foutch, Lockie Diane—51, 57, 80 (200-D)
Francis, David Blain—44, 43, 74 (205-D)
Francis, Mrs.—9
Frank, Tommy—79 (101-D)
Frans, Carleen Kay—72 (208-B)
Frazell, Barbara—36, 80 (305-D)
Frazell, Sharon Arinda—78 (301-D)
Fredeen, Harold—17
Freeland, Janet—50, 56, 72 (312-D)
Freeland, Judith Lou—50, 56, 78 (206-A)
Freeland, Mrs.—9
Freeman, Patricia Louise—78 (206-B)
Fries, Jackie Sue—79 (202-A)
Fries, Louis Joseph—74 (205-D)
Frizell, Mary Alice—57, 79 (101-D)
Fuhr, Mava—36, 74 (311-B)
Fuller, William—76 (311-A)
Fults, Herb—36, 60, 62, 77 (312-C)
Fults, Joyce Elizabeth—48, 62, 77 (303-A)
Fults, Mrs.—9

G

Gamble, Pat—50, 56, 72 (208-B), 83
Gann, Jack Carl—74 (205-D)
Gant, Fred—17
Gard, John William—49, 72 (312-D)
Gard, Judee—36, 42, 54(2), 56, 77 (312-C)
Garrett, Janice Joan—39, 77 (101-B)
Garrett, Treva Rae—72 (201-C)
Gates, Edward Leo—74 (205-D)
Gee, Roger Edward—75 (103-C)
George, Howard—39, 82, 83, 77 (312-C), 92
Gerber, Jeannette Elaine—54, 56, 62, 76 (24-C)
Gibson, Mary Kathleen—56, 78 (206-A)
Gillen, Beverly June—56, 75 (103-D)
Gillis, Don—63
Gillpatrick, Wendell William—73 (207-C)
Gippner, Robert Lee—75 (205-C)
Goldsberry, Luther, Jr.—39, 80 (305-D)
Goodman, Judy—39, 56, 74 (311-B)
Gottman, Julia—36, 54, 77 (312-C)
Goucher, Hazel Mae—79 (202-A)
Gower, Robert—76 (311-A)
Graham, James—78 (206-B)
Graham, Norma Joan—72 (208-B)
Grant, Carolyn Ann—75 (103-C)
Grassley, Miss Edith J.—20, 75 (103-C)

Gray, Leslie Virginia—57, 76 (311-A)
Gray, Mrs.—9
Grayer, Fredna Kay—4, 36, 46, 52, 57, 80 (305-D)
Green, Marvin L.—73 (207-C)
Gregory, John M.—6
Griffith, Mr. Richard M.—20, 45, 76 (311-A)
Grove, Richard Lee—79 (200-A)
Guffey, Edward—36, 46, 62, 73 (300-B)
Gunter, John Thomas—78 (301-D)
Gunter, Robert—78 (301-D)

H

Haas, Mrs. Ellsworth R.—6
Hahn, Kathryn—80 (205-A)
Hale, Faye Arlene—33, 46, 56, 75 (302-C)
Hale, Richard Thomas—39, 77 (312-C)
Hales, Lois—76 (311-A)
Hall, David Lee—60, 66, 73 (23-A)
Hall, Margaret—72 (208-B)
Halteman, Kenneth Dean—75 (103-C)
Hamby, Willeta—26
Hamilton, Edward M.—79 (202-D)
Hammer, Charlotte—56, 76 (311-A)
Hammond, Janet Lou—74 (205-D)
Hampton, Peggy Violet—76 (24-C)
Hanes, Jack—39, 75 (205-C), 89, 96
Hanley, Mrs. Barbara J.—20, 44, 79 (101-D), 79 (202-A)
Harber, Robert—26, 61
Harclerode, Stephen Brent—79 (200-A)
Hardie, James Kenneth—73 (207-C)
Hardie, Nanel—36, 54, 65, 66, 67
Hardin, Laurel June—72 (208-B)
Hardy, Janet Marie—57, 75 (103-C)
Harlin, Nancy—24, 36, 46, 53(2), 56, 80 (305-D)
Harrington, Carol Marie—74 (205-D)
Harrison, Leroy Gerald—75 (103-C)
Hartman, James—75 (103-C), 89
Hauptley, Charlotte Marie—72 (208-B)
Hayes, Clara Ruth—33
Hayhurst, Charles Albert—78 (201-A)
Hazelbaker, Marilyn—79 (202-A)
Healy, Robert Nelson—43(2), 45, 79 (200-A)
Hedrick, John D.—78 (201-A)
Helm, Carl Delbert—74 (205-D)
Henbest, Carol Joyce—56, 72 (208-B)
Henbest, Jerry—73 (303-B)
Henderson, Jerry—78 (201-A)
Henderson, Kay L.—74 (205-D)
Henderson, Robert—36, 74 (305-C)
Henderson, Shirley Ann—27, 51, 57, 60, 80 (305-D)
Henderson, Virginia Lea—74 (205-D)
Hendricks, Sharon—80 (200-D)
Hendrickson, Judith Ann—74 (304-B)
Hendrix, Carrah Ann—36, 42, 46, 48(2), 53, 56, 66(2), 73 (23-A)
Henry, Glen Eugene—76 (24-C)
Henry, Joyce Elaine—52, 57, 76 (311-A)
Hensley, Mrs. Lucille—20, 56, 57, 98, 100, 101
Hepple, Linda L.—56, 75 (103-C)
Herald, Robert Lee—78 (301-D)
Hersh, Karen Sewall—62, 79 (202-A)
Hewitt, Mr. Roland B.—6
Hibler, Gail Leo—72 (312-D), 93
Hicks, Beverly Jean—4, 36, 62, 80 (305-D)
Higginbotham, Sharel Dae—80 (205-A)
High, William Richard—73 (303-B)
Highfill, Bonnie Jean—56, 78 (206-A)
Highfill, Patricia Fern—57, 72 (201-C)
Hill, Gloria—36, 53, 56, 75 (205-C)
Hills, Norma Lea—75 (103-C)
Hinrich, James—72 (312-D)
Hinton, Larry—75 (103-C)

Hitchcock, Alvin—17
Hobbs, Robert Eugene—45, 72 (312-D)
Hobbs, William Dean—76 (311-A)
Hodges, Charles Phillip—77 (303-A)
Hodges, Sharon Sue—50, 57, 75 (103-C), 99(2), 101
Hoefler, Bonnie Carol—80 (205-A)
Hoffman, Patricia Jo—79 (200-A)
Holcroft, James—39, 77 (312-C)
Holmes, Thomas—72 (208-B)
Holstine, Glenn Loren—4, 27, 43, 44, 45, 46, 47, 61,
Horne, Frank Allen—72 (312-D)
Horton, Carolyn Sue—74 (304-B)
Hoskins, Barbara Kay—72 (201-C)
Howell, Robert Edgar—76 (207-D)
Howery, Joyce Lee—79 (202-A)
Howland, Dixie Lee—42, 50, 78 (206-B)
Howland, Freddie Dale—43, 79 (101-D)
Hudson, Sandra Sue—74 (205-D)
Hudson, Stanley—76 (311-A)
Huffstutter, Robert Leroy—79 (200-A)
Hughes, Billie Mae—36, 52, 56, 80 (305-D), 99
Hughes, Carol Jean—44, 80 (205-A)
Hugill, Patricia Ann—78 (206-A)
Hummon, Deanna Mae—27, 42, 56, 65, 66, 67(2), 73
(23-A), 99(2), 101
Hummon, Mrs.—9
Hunt, Linda Kay—57, 74 (205-D)
Hurst, Carol Ann—53, 56, 77 (303-A)
Hurst, Sandra Sue—51, 57 (200-D)
Hutson, Mary Jeane—74 (205-D)

I

Idleman, Diana Sue—57, 74 (205-D)
Ingalls, Lewellyn—78 (206-A)
Irwin, Robert Darwin—62, 78 (201-A)
Isenhower, Jerry—36, 77 (312-C)
Isenhower, Joyce Leah—54, 57, 74 (304-B)
Ivers, Carolyn Suzanne—57, 79 (200-A)

J

Jackman, Judith Anne—48, 56, 77 (101-B)
Jackson, Judy—36, 42, 48, 56, 80 (305-D)
Jackson, Margaret Louise—80 (205-A)
Jackson, Mercia—17
Jaquess, Donald Lee—73 (207-C)
Jaworski, Vicki—74 (205-D)
Jeans, Carl Everett—73 (207-C)
Jeffries, Jerry—39, 77 (312-C)
Jefferies, Sandra—74 (205-D)
Jenkins, Mrs. Lucille—54, 76 (24-C)
Jenson, William Shubert—75 (103-C)
Jewell, Clifford J.—37, 73 (300-B)
Jodts, Victor—78 (206-B)
Johns, Dorothy—76 (311-A)
Johnson, Beatrice Jane—77 (205-B)
Johnson, Betty Lou—74 (205-D)
Johnson, Carl Dean—73 (207-C)
Johnson, Darrell Eugene—74 (304-B)
Johnson, Miss Hazel K.—20
Johnson, Hazel Marie—80 (205-A)
Johnson, Miss Helen Aileen—24, 16(2), 43
Johnson, Judith Lee—56
Johnson, L. Lynn—79 (200-A)
Johnson, Martha Ann—4, 37, 42(2), 43(2), 45, 46, 47,
48, 80 (305-D), 82, 84(2)
Johnson, Mary Elizabeth—51, 72 (312-D)
Johnson, Mrs.—9
Johnson, Robert Glen—74 (304-B), 82, 83, 92
Johnson, Robert Lonney—72 (312-D)
Johnson, Roy Wayne—78 (206-A)
Johnson, Virginia Lee—56, 76 (311-A)

Johnson, Wanda Lee—56, 76 (311-A)
 Johnson, Warren E.—27, 75 (302-C)
 Johnson, Wilmouth—53, 56, 75 (103-C)
 Johnston, Richard Lee—76 (207-D)
 Jones, Betty Marlene—79 (202-A)
 Jones, Bill—62
 Jones, Donna J.—74 (205-D)
 Jones, Janice Ann—57, 74 (205-D)
 Jones, Jerry Lee—78 (201-A)
 Jones, Kathleen Marie—57, 74 (205-D)
 Jones, Kathryn Arene—76 (311-A)
 Jones, Marlena Faye—76 (311-A)
 Jones, Morris Lee—62, 78 (206-A), 82, 83, 92
 Jordan, Robert—37, 45, 49, 74 (305-C)
 Julian, Richard C.—4, 27, 61, 75 (302-C)

K

Kackley, Carol Ann—57, 76 (311-A)
 Kaler, Mary Lou—37, 55, 74 (311-B)
 Karner, Geraldine Ann—76 (24-C)
 Karner, Margaret Jean—80 (205-A)
 Karner, Theresa Anita—27, 73 (300-B)
 Kauffman, Bill—37, 34, 74 (305-C), 85, 89, 93
 Keck, Larry Lee—76 (311-A)
 Kellenberg, Mrs. Bonnie—20, 55
 Kelly, Donald Alvin—76 (311-A)
 Kemmerer, Larry—76 (207-D)
 Kendall, Larry—79 (101-D)
 Kendall, Willa Lorraine—72 (208-B)
 Kennedy, Harold—75 (103-C)
 Kennicutt, Roger Thomas—78 (201-A)
 Kepner, Nancee—46, 53, 84(3)
 Kettner, Camilla Jane—37, 56, 75 (302-C)
 Key, Kathleen—44, 51, 57, 80 (200-D)
 Kidwell, James—79 (101-D)
 Kilgore, Howard—76 (311-A)
 Kincade, Donna Lou—74 (304-B)
 King, Mr. Ben L.—20, 79 (200-A), 80 (200-D)
 King, Kay Phoebe—53, 76 (24-C)
 King, Mrs. Lucille—52
 Kinnaman, Deloris Monett—37, 74 (311-B)
 Kirkham, James—72 (201-D), 93
 Kirkpatrick, Arthur—72 (208-B)
 Klaus, Jerry Wayne—73 (303-B)
 Klein, Judy—37, 46, 56, 73 (300-B)
 Klopfenstine, Carl Allen—72 (201-C)
 Klubek, Michael—78 (201-A)
 Knapheide, Marilyn Carole—39, 57, 72 (201-C)
 Knaus, Dahl—37, 49, 77 (312-C), 89
 Koehly, Delois—39, 75 (205-C)
 Koenig, Eugene—74 (304-B)
 Kreeger, Barbara—57, 75 (103-C)
 Kreek, Mrs. Dorothy K.—52
 Krohm, Dorothy—37, 46, 48, 53, 57, 79 (205-C)
 Krout, James—72 (312-D)
 Kruse, Larry—80 (200-D)
 Kuder, Ollie Jack—77 (303-A)

L

Lackey, Ronnie—72 (201-C)
 LaGrece, Miss Darlyne—18
 Lamb, Earl—73 (207-C)
 Lane, Jacklyn O.—37, 46, 48, 57, 60, 80 (305-D), 84,
 Langton, Judy Pearl—56, 77 (205-B)
 LaQuet, Richard Lee—78 (201-A)
 Largent, Linda Sue—57, 80 (200-D)
 Larson, Julia Lee—56, 72 (201-C)
 Larson, Lillian—17
 Laswell, Donna Deloe—33, 61
 Laughlin, Mr. J. Lyman—5, 8, 9, 10, 12, 14, 15(2), 16, 36
 Laughlin, Mrs.—15

Laughlin, John—74 (304-B)
 Lawson, Ruth Ann—77 (205-B)
 Lawton, Patricia Ann—78 (206-B)
 Leach, Mrs.—9
 Leach, William—43, 45, 72 (201-C)
 Lee, Billy Wayne—79 (101-D)
 Lee, Mrs.—9
 Lee, Patricia Ann—43, 57, 74 (205-D)
 Lehrack, Jan—57, 73 (303-B)
 Leighter, Dixie Lee—80 (205-A)
 Leighter, Gordan Ray—37, 60, 77 (312-C)
 Leighter, Nancy Sue—76 (311-A)
 Lentz, Johnny—78 (201-A)
 Lester, Keith Wayne—78 (201-A)
 Letterman, Judy Ann—56, 80 (205-A)
 Lewis, Charles Donald—79 (101-D)
 Lewis, Jerry Lee—76 (311-A)
 Lewis, Judy Kay—56, 77 (303-A)
 Lewis, Katherine Elizabeth—76 (311-A)
 Lewis, Mabel Ray—74 (305-C)
 Lewis, Norma—56, 77 (101-B)
 Lewis, Norma Jean—56, 72 (201-C)
 Lewis, Wesley Frank—79 (101-D)
 Lile, Janis Marie—75 (103-C)
 Lile, Judy Jean—39, 53, 80 (305-D)
 Liles, Bonnie—75 (103-C)
 Liles, Darrell Wayne—73 (207-C)
 Liles, Gloria Jane—73 (207-C)
 Liles, Peggy—27, 60, 74 (311-B)
 Liley, Amelia Jane—77 (101-B)
 Lingenfelter, Doris Darlene—37, 73 (300-B)
 Lingle, Janice Kay—56, 57, 72 (201-C)
 Lintner, Edmond Earl—62, 75 (103-C)
 Lipari, Lena Margaret—43, 52, 78 (206-B)
 Lipari, Patricia Ann—79 (202-D)
 Lipari, Samuel—78 (206-A), 82, 83, 92
 Lochman, William Charles—84(2)
 Lockhart, Mary Joyce—56, 78 (206-B)
 Loehning, Sharon June—74 (304-B)
 Loftis, Luther Jack—76 (311-A)
 Loftis, Virginia—39, 80 (305-D)
 Long, Lowell Craig—79 (202-A)
 Loulos, Theodore—73 (303-B)
 Lowder, Jesse Leon—73 (207-C)
 Lowderman, Elaine—37, 46, 48, 77 (312-C)
 Lowe, Mrs.—9
 Lowe, Norma—4, 37, 46(2), 46, 47, 48, 55(2), 57, 60,
 75 (302-C)
 Lowry, Linda Lea—74 (205-D)
 Lubeck, Pauline—33
 Lucas, Sandra Jean—80 (205-A)
 Lutes, Kenneth—79 (202-A)
 Luther, James Cameron—74 (304-B)
 Lyday, Larry Lee—77 (205-B)
 Lynn, Bill—27, 62(2), 64, 73 (23-A)
 Lynn, Virgie Lou—37, 57, 77 (312-C), 99, 100, 101
 Lynn, William—72 (201-C)
 Lyons, Malissa Jane—37

M

Mackey, Vica—78 (301-D)
 Maddera, Oleta—17
 Mallory, Rusleen—17
 Malnory, Cecil H.—79 (202-A)
 Malnory, Milton—73 (303-B)
 Maness, Carla Dianne—45(2), 79 (200-A)
 Maness, Peggy Joyce—50, 56, 72 (312-D), 84(2), 99
 Manion, Roger William—77 (303-A)
 Mansell, James—79 (202-A)
 Mansell, Sue Carol—75 (103-C)
 Margaree, Myrna Rae—37, 61

Marquardt, Judith Ann—57, 79 (202-D)
Marshall, Barbara JoAnn—39, 74 (311-B)
Marshall, Donna Marie—50, 56, 62, 72 (312-D), 99(2)
Marshall, Kenneth—74 (304-B)
Martin, Barbara Ellen—75 (103-C)
Martin, Mary Kay—74 (205-D)
Martin, Nancy Ruth—61, 39
Martin, Robert—73 (303-B)
Martin, Shirley—79 (202-D)
Martin, Sue Ann—39, 80 (305-D)
Matson, Laura Jean—37, 56, 74 (311-B)
Maupin, Dinah Sue—74 (205-D)
Mawby, Frank Raymond—78 (206-A)
May, Dennis Lee—78 (206-B)
May, Eleanor Louise—79 (200-A)
May, Evelyn Ann—43, 57, 66(2), 73 (23-A)
Maybell, Gary Wayne—75 (103-C), 82, 83, 92
Maycock, Shirley Ann—57, 76 (311-A)
McAdams, Betty—50, 78 (206-A)
McArthur, Mr. John—20, 50(2), 51
McClain, Claude—28, 72 (208-B)
McClain, Paul David—62, 79 (202-A)
McClary, Jerry—39, 74 (311-B)
McCulloch, Sherry Ann—80 (205-A)
McDonough, Herbert—28, 75 (302-C)
McEnroe, Larry Dean—78 (301-D)
McGowan, Lucia Sandra—78 (206-A)
McGuire, Calvin—77 (205-B)
McIndoo, John Phillip—78 (301-D)
McMann, Mrs. Mary—4, 20, 46, 47, 77 (303-A)
McNeely, Josephine Elaine—76 (311-A)
McNurlin, William Nelson—79 (101-D)
McReynolds, James—72 (201-C)
McSparren, Craig W.—62, 79 (202-A)
Mercer, James Francis—28, 75 (103-C)
Merriott, Carl—33
Merriott, Elsie—72 (208-B)
Merriott, James M.—79 (202-A)
Meyer, Eugene—79 (202-A)
Michael, Roberta Marie—39, 55, 75 (205-C)
Middleton, Lou Ann—37, 56, 77 (101-B)
Middleton, Marilyn Sue—56, 77 (205-B)
Miller, Beverly June—72 (208-B)
Miller, Charles Richard—28, 75 (302-C)
Miller, James M.—72 (201-C)
Miller, Jo Ann—39, 76 (311-A)
Miller, Miss L. Hortense—45, 78 (206-B)
Miller, Linda Lea—57, 77 (205-B)
Miller, Mrs.—9
Miller, Roland Gene—4, 28, 47, 54, 74 (305-C)
Miller, Ronald—78 (301-D)
Mills, Nancy Eugenia—28, 42, 45, 48, 75 (302-C)
Mills, Terry—79 (202-A)
Mills, Tommy—79 (202-A)
Minor, Dorothy Jean—37, 56, 77 (312-C)
Mitchell, Robert—28, 80 (305-D), 82, 83, 92(2)
Mitchell, Judy Ann—80 (205-A)
Mitchell, Zola—17
Mitchener, James—72 (312-D)
Moody, Barbara Jean—75 (103-C)
Moore, Carol Ann—80 (205-A)
Moore, Charles—78 (201-A)
Moore, Gary—61, 39
Moore, Miss Grace—20, 45
Moore, Richard—37, 77 (312-C)
Moore, Ronald Timothy—39, 75 (205-C)
Moore, Sarah—17
Morgan, Mrs.—9
Morgan, Sally Ann—52, 57, 75 (103-C)
Morris, Mrs. Janet—100
Morrison, Robert Eugene—28, 73 (300-B)

Morrow, Janet Louise—77 (101-B)
Morton, Terry Lee—29, 61
Moses, Ellen Louise—53, 56, 66, 67, 73 (23-A), 101
Moses, Merilee—57, 80 (200-D)
Mosley, Gary—79 (202-A)
Moss, David Allen—62, 72 (312-D)
Moss, Florence—17
Mowry, Martha Marilyn—79 (202-D)
Moyer, James Douglas—4, 29, 42, 43, 44, 45(2), 46(2), 47, 49, 51, 64, 74 (305-C), 83, 84(2), 85
Mullins, George Thomas—79 (202-A)
Mullins, Jim Harl—77 (312-C)
Murry, Elaine Marie—46, 56, 67, 77 (303-A), 99(2)
Murry, Patricia Mae—37, 53, 56, 67, 77 (312-C), 101
Myers, Donald Norris—29, 75 (302-C)
Myers, Donna Sue—43, 57, 79 (202-D)
Myers, Eddy Jean—72 (208-B)
Mygatt, Victor Ralph—79 (200-A)

N

Nash, Richard—17
Nelson, Peter—78 (206-A)
Newberry, Gayle Lee—79 (101-D)
Nicely, James Richard—75 (103-C)
Nichol, David Lee—62, 73 (303-B)
Nichol, Diane Dee—56, 62, 74 (304-B), 99(2)
Nickles, Carol Jean—80 (200-D)
Njegovan, Joy Anita—79 (202-A)
Njegovan, Mrs.—9
Norman, Carol Sue—57, 73 (207-C)
Norman, JoAnn—57, 72 (208-B)
Norris, Edward Louis—33, 74 (311-B)
Norris, Leona—37, 74 (311-B)
Nyberg, Melvin—74 (311-B)

O

Oberhelman, Rose Marie—77 (101-B)
O'Brian, John Thomas—76 (311-A)
O'Dell, Judy Ann—42, 43, 50, 56, 76 (311-A), 98, 99, 101
O'Dell, Sharon—29, 42, 60, 76 (24-C), 85
O'Guin, Harlan, Jr.—76 (311-A)
O'Hara, Giulia—17
Olinger, Barbara Ann—48, 77 (303-A)
Onka, Elizabeth Ann—37, 46, 57, 80 (305-D)
Onka, Joann (Martin)—33
Osborn, Larry Elmore—77 (303-A), 95
Osburn, Penelope June—73 (207-C)
Otts, James Thomas—78 (206-B)
Overbeck, Mary Ann—74 (304-B)
Owen, Donald Eugene—33, 49, 60, 62, 74 (305-C)
Owen, Fern—39, 77 (101-B)
Owen, Robert Lee—37, 39, 74 (311-B)
Owings, Larry—80 (205-A)

P

Palmer, Sharon Marie—46, 79 (202-D)
Parish, Jerry Dean—39, 75 (205-C)
Parkes, Kenneth Harold—62
Patton, Dave—39, 60, 77 (312-C)
Patton, Mrs.—9
Patton, Sue Ann—42, 46, 50(2), 56, 66, 67, 73 (23-A), 98, 99(2), 101
Pavola, Janet Marie—54(2), 57, 73 (303-B)
Pearman, Phillip Sherman—62, 76 (207-D)
Peck, Robert Lynn—22, 29, 75 (302-C), 82, 83, 85, 92
Peck, Lynette—46, 57, 72 (208-B)
Pendergraft, Beverly Sue—44, 79 (202-D)
Pennigton, Lea Ann—73 (23-A), 66

Pennington, Sandee Ozelle—4, 37, 46, 56, 75 (302-C)
 Pennington, Sandra Sue—50, 56, 66, 73 (23-A), 99(2)
 Peppers, David Lee—75 (103-C)
 Peve, William—39, 75 (205-C), 89
 Peve, Shaffer Richard—78 (206-B)
 Pfifer, Barbara Ann—77 (205-A)
 Phillips, Beverly Ann—42, 46, 47, 50(2), 56, 66,
 77 (303-A), 98, 99(2)
 Phillips, Michael David—74 (304-B)
 Phillips, Ronald Eugene—29, 43, 45, 76 (311-A)
 Phipps, Charles James—62, 72 (201-C)
 Pickett, Tommy Gene—80 (205-A)
 Pierce, Mrs. Bernice—19
 Pierce, Joanne Katherine—57, 73 (303-B)
 Pippenger, Judith Louise—77 (101-B)
 Pippenger, Marcia Sue—57, 75 (103-C)
 Pitt, Doris—42, 72 (312-D), 84(2)
 Pitt, Linda Louise—76 (207-D)
 Pixler, Kearney Duane—65, 66, 73 (23-A)
 Place, Janice Joy—39, 74 (311-B)
 Plumlee, Kay—37, 75 (302-C)
 Pointer, Nancy Evelyn—79 (202-D)
 Polfer, Karen Marie—37, 74 (311-B)
 Polk, Charles—37, 73 (300-B)
 Pollard, Anita Lee—78 (206-A)
 Pollard, Beverly—29, 65
 Porter, Judy—77 (101-B)
 Potts, Jeannie—48, 56, 72 (312-D), 99(2)
 Pridgen, Carol Sue—37, 77 (312-C)
 Pritchett, Mrs.—9
 Pritchett, Penn—72 (312-D)
 Pulliam, Larry David—78 (206-A)
 Purdy, Bruce Morrill—77 (303-A)
 Pyle, Delores Mae—37, 42, 51, 55, 60, 74 (311-B)

Q

Qualls, Shirley Ann—39, 75 (103-C)

R

Ragan, Ann Elaine—79 (200-A)
 Ragan, Rita Marie—73 (207-C)
 Ragle, Mr. William F.—20, 82, 83, 90, 92
 Rapp, Martha Sue—53, 56, 73 (303-B)
 Rapp, Shirley Carolyn—48, 53, 56, 75 (103-C)
 Rardon, Darrel—39, 75 (205-C)
 Rardon, Marian Esther—79 (202-A)
 Rathbun, Judith May—56, 73 (303-B)
 Rathbun, Robert Russell—80 (200-D)
 Rathbun, Vina—17
 Ray, Loretta Joy—72 (208-B)
 Ray, Patricia Pearl—79 (202-D)
 Reavis, Sharon Faye—56, 77 (303-A)
 Redford, Jean Carol—72 (208-B)
 Reed, Jerry—80 (205-A)
 Reed, Miss Martha F.—20, 77 (205-B)
 Reed, Raymond—39, 75 (205-C)
 Reimal, Donald Bartley—62, 76 (207-D)
 Reimal, Mrs.—9
 Reimer, Richard L.—37, 49, 77 (312-C)
 Reneau, Mr. James C.—21, 34
 Renfro, Sharon—76 (207-D)
 Rhodelander, Kenneth D.—78 (301-D)
 Richardson, Phyllis Sue—80 (205-A)
 Riddle, Bonnie Jean—77 (205-B)
 Ridenour, Joetta Louise—80 (200-D)
 Rieger, Pete Bert—74 (304-B)
 Rigg, William Richard—78 (206-B)
 Riley, Linda Lee—76 (311-A)
 Riley, Marion—73 (100-B)

Riley, Nitha Wynona—78 (206-A)
 Riley, Verna—17
 Ring, Ronnie Allen—39, 67, 80 (23-C), 89
 Ring, Sandra Kay—57, 73 (303-B)
 Ringgold, Buford Myron—78 (301-D)
 Bisinger, Jerold Orville—72 (312-D)
 Ritchie, Janis Lavon—29, 42, 60
 Rittenhour, Barbara—75 (103-C)
 Roberts, Carol Sue—73 (207-C)
 Roberts, David—39
 Roberts, Louise Margaret—75 (103-C)
 Roberts, Mable Marie—78 (301-D)
 Roberts, Olive—17
 Roberts, Sharon Nell—74 (304-B)
 Robinett, Wilma—73 (207-C)
 Robinson, Andrew—37, 77 (312-C)
 Robinson, Carole—38, 56, 77 (312-C)
 Rodgers, Mrs. Maude C.—21, 48(2), 77 (312-C)
 Rogers, Darrell Gene—78 (206-B)
 Rogers, Judith Lea—48, 56, 78 (206-A)
 Rogers, Sara Jo—79 (202-D)
 Rollins, Edward—17
 Roper, Carole Ann—38, 42, 45(2), 48(2), 56, 60,
 75 (205-C), 84(2), 98, 101
 Rose, Jimmie Daniel—72 (208-B)
 Rose, Johanna Mary—4, 22, 30, 42, 43, 44, 45, 46, 47,
 48, 57, 74 (305-C), 82, 84, 85
 Rose, Milton Edward—72 (201-C)
 Rose, Theresa Ruth—48, 52, 56, 78 (206-A)
 Ross, Sue C.—79 (101-D)
 Routh, Doris May—74 (304-B)
 Rowlett, Nina Sue—38, 73 (300-B)
 Rozgay, John Michael—72 (208-B)
 Rozgay, Mary Frances—79 (202-A)
 Rozier, Mrs. Edna—18
 Ruhling, William—46, 72 (312-D)
 Runyon, Valda—17
 Russell, Carl Quentin—78 (206-A)
 Russell, Charles—33, 43, 73 (300-B), 89
 Russell, Gary Donald—62(2), 72 (201-C)

S

Sanford, Dixie Lee—57, 79 (200-A)
 Sanford, Peggy Sue—57, 72 (208-B), 83, 84(2)
 Sang, Herbert Allen—21, 42, 43(2), 61(2)
 Sapp, Davie—17
 Sawyers, Robert Dean—80 (205-A)
 Sawyers, Kenneth Robert—30, 72 (208-B)
 Schafer, Barbara Jo—30, 42, 56, 60, 74 (311-B)
 Schneider, Miss Doranna—17
 Schneller, Francis—78 (206-B)
 Schneller, Peter James Michael—39, 60, 73 (300-B)
 Schuerger, Ann—38, 55, 60, 80 (305-D)
 Schuerger, June—56, 77 (101-B)
 Schweers, Jackie—4, 30, 46, 47, 51, 56, 73 (300-B)
 Sciolaro, Genevieve—30, 42, 60, 74 (311-B)
 Scott, Richard Reese—62, 78 (201-A)
 Scott, Sue Carolyn—72 (208-B)
 Scovill Deloris—30, 51, 55, 60, 77 (101-B)
 Seaman, Sheila Sue—73 (207-C)
 Seat, Jacqueline—4, 38, 46, 47, 80 (305-D)
 Sebolt, Nancy Jane—4, 38, 46, 60, 77 (312-C), 101
 Shafer, Nancy Jane—42, 43, 44, 45, 48, 53, 56, 72 (208-B),
 98, 101
 Shaffer, Sharon—74 (311-B)
 Shalton, Lonnie Joe—72 (201-C)
 Sharon, Earl Eldon—77 (205-B)
 Shaw, Carol June—4, 30, 42, 45, 47(2), 48, 56, 60,
 75 (302-C), 98
 Sheaffer, Nancy Lorene—73 (207-C)

Sheldon, Carole—72 (208-B)
Shelton, Harlan Joe—76 (311-A)
Sheridan, Duane Arthur—38, 80 (305-D)
Sheridan, Patricia Ann—77 (101-B)
Sheridan, Resil—79 (101-D)
Sherman, Sharon Lee—4, 30, 42, 46, 47, 75 (205-C)
Shields, Janice Ann—80 (200-D)
Shields, Joyce Mae—78 (301-D)
Shiley, Clarence—62
Short, Carol—42, 43, 56, 78 (206-A)
Short, Veda Doriscell—79 (202-A)
Shriver, Barbara Joyce—57, 72 (208-B)
Shubkagel, Charles—79 (101-D)
Sims, Dixie Emmagene—76 (311-A)
Sisk, Judith Ann—78 (301-D)
Slankard, William—78 (206-B)
Slayton, Sandra Ruth—42, 43, 57, 76 (207-D)
Smith, Bruce Leroy—62, 78 (206-A)
Smith, Carol Frances—76 (24-C)
Smith, David Ernest—80 (205-A)
Smith, Deanna Lee—78 (206-C)
Smith, Deanna Ruth—38, 54
Smith, Dolores Jean—38, 46, 48, 60, 75 (302-C)
Smith, Frederick Paul—79 (101-D)
Smith, Gary Leroy—62, 73 (303-B)
Smith, Glenda Carol—76 (311-A)
Smith, Judith Joyce—75 (103-C)
Smith, Laerence Eugene—80 (200-D)
Smith, Lois—30, 77 (101-B)
Smith, Mrs.—9
Smith, Stephen Paul—78 (301-D)
Smith, William Loren—77 (303-A)
Smothers, Ray Robert—74 (304-B)
Snelling, Larry—76 (311-A)
Snider, Robert Charles—38, 77 (312-C)
Soapes, Mrs. Cleo—21, 77 (101-B)
Souder, Wanda Lee—80 (205-A)
Spangler, Cynthia Ann—4, 34, 38, 42(3), 43(2), 44, 46(3), 47, 48, 60, 85, 77 (101-B)
Sparks, Jess—76 (311-A)
Spence, Lehman, Jr.—76 (207-D)
Spencer, Janice—39, 77 (101-B)
Spencer, Rosalie C.—39, 74 (311-B)
Spencer, Theodore, Jr.—31, 61
Spoonier, William Edward—76 (311-A)
Spoonier, Wilma Lou—75 (103-C)
Sportsman, Patrick Earl—15, 31, 42(3), 43(2), 44, 45, 46, 47, 49, 51, 74 (311-B), 84(2)
Sportsman, Mr.—15
Sportsman, Mrs.—15
Stackhouse, Charles R.—79 (200-A)
Stamfel, Leonard Francis—75 (103-C)
Stanley, Joseph Vergle—73 (303-B)
Stansbury, Lillian—17
Staufner, Paula—38, 42, 45(2), 46, 48, 52, 64, 77 (312-C), 84
Stearns, Judith Ann—51, 57, 80 (200-D)
Steel, John Wesley—76 (207-D)
Steenrod, Roger William—77 (303-A)
Steiner, Mary Madeline—79 (202-D)
Steinmyer, Linda Anne—50, 56, 73 (303-B), 99(2)
Sterling, Patricia Ann—80 (205-A)
Stevens, Marilyn Kay—56, 76 (207-D)
Stewart, Margaret—74 (311-B)
Stidham, Mickey Dawn—80 (205-A)
Stinnett, Kelly—43, 80 (205-A)
Stinnett, Pat—4, 31, 46, 47, 75 (103-C)
Stinnett, Roger—72 (208-B)
Stockinger, Joyce—38, 43, 73 (300-B)
Stockton, Kathryn Jean—56, 74 (304-B)
Stockwood, Randy—38, 75 (205-C)

Stoker, Barbara Jane—76 (24-C)
Stoppelmoor, Karen Charlene—38, 75 (205-C)
Story, Elizabeth Ann—76 (207-D)
Story, Ruth Ann—76 (311-A)
Strauch, Sandra Sue—56, 79 (202-A)
Stuart, LaDonna Lee—73 (207-C)
Stumfoll, Betty Lou—79 (202-A)
Stutzer, John Fredrick—76 (311-A)
Sugg, Thomas Campbell—62(2), 72 (201-C)
Sullivan, Betty Jo—75 (103-C)
Sullivan, Diana Sue—76 (311-A)
Sullivan, George—34, 38, 49, 62, 75 (302-C), 85
Sullivan, Michael Edward—75 (103-C)
Summers, Rolan Keith—77 (303-A)
Surface, John Eugene—75 (103-C)
Swanson, Franklin—76 (207-D)
Swift, Anna Kaye—31, 61
Swift, Billy Kenneth—31, 73 (300-B)
Swift, William Howard—79 (101-D)

T

Tally, James Herman—84(2)
Tally, Joseph Edward—80 (205-A)
Tann, James Dale—76 (207-D)
Taylor, Patricia Gayle—38, 43(2), 45, 56, 77 (312-C)
Taylor, Robert Murray—39, 73 (300-B)
Teller, Louise Marie—79 (202-D)
Teller, Mrs.—9
Temple, John Manuel—80 (200-D)
Templeton, Howard Eugene—66, 67, 80 (23-D)
Terhune, Patricia Ann—31, 46, 47, 75 (205-C)
Thieme, Ernest Martin—80 (200-D)
Thomas, Helen Lucille—76 (311-A)
Thomas, Mary Margaret—51, 57, 80 (200-D)
Thomas, Willeta—61
Thompson, Deanna Kay—79 (202-D)
Thompson, Jackie—38, 74 (305-C)
Thompson, Loretta Fay—56, 80 (205-A)
Thurman, Jess William—76 (207-D)
Titus, Gerald—64, 84(3)
Tolliver, Donald Dean—31, 49(2), 51, 60, 74 (305-C)
Tolliver, Maurice—31, 54, 74 (305-C)
Topi, Steve Edward—80 (205-A)
Tormena, Marjorie—38, 46, 48, 56, 80 (305-D)
Totty, William Paul—76 (311-A)
Towsley, Sharon Gayle—57, 72 (208-B)
Trail, Charles Edwin—62, 77 (303-A)
Travers, Leroy Oliver—78 (206-B)
Troutwine, Virgil Clifford—80 (205-A)
Trussell, Marjorie—72 (208-B)
Trussell, Roy—32, 74 (311-A)
Tucker, James—38, 42, 49, 51, 74 (311-B)
Turner, Tommy Joe—76 (207-D)
Twyman, Richard Kent—77 (303-A), 82, 83, 92, 95

U

Ulsnick, Marion Marjorie—73 (303-B)

V

Vader, Rosalie Ann—73 (303-B)
Vajda, Steven Edward—76 (207-D)
Vance, Arlene—79 (202-A)
Vance, Mrs. Edna—17
Vaughn, Charles—39, 76 (24-C)
Vaughn, Kenneth R.—32, 73 (300-B)
Vaughn, Melba Frances—78 (206-A)
Vaughn, Sharon—73 (207-C)
Velvin, Jean Dale—43, 73 (303-B)

Vickery, Kenneth Wayne—80 (200-D)
Viles, Mrs. Helen—21, 80 (305-D)
Vinyard, Patricia—57, 79 (101-D)
Vogeler, Sharan Kaye—79 (202-D)

W

Wacaser, Robert—80 (200-D)
Wade, Donna Lee—79 (202-D)
Wagenknecht, Arlene—77 (101-B)
Wagner, Jo Ellen—43, 54, 57, 73 (207-C)
Wagner, Linda Ann—56, 76 (311-A), 99(2)
Wagner, Ronald Eugene—78 (206-A)
Wakefield, Glenda Gay—73 (207-C)
Walby, Carol Joyce—38, 56, 74 (311-B), 99(2), 101
Wales, Donald Wayne—78 (206-A)
Walker, Albert Joseph—79 (200-A)
Walker, Clinton—76 (207-D)
Walker, Mary Alice—74 (205-D)
Walker, Sharon Sue—62, 79 (200-A)
Wallace, Gloria Sue—38, 77 (312-C)
Wallace, William Joseph—78 (301-D)
Walter, John Douglas—62
Walters, Lurine—17
Warmington, Deloris Ann—57, 76 (207-D)
Warmington, Doris A.—79 (202-D)
Warren, Phyllis Jean—79 (200-A)
Wasson, Mr. Nevin E.—21, 24, 28, 42, 60(3), 78 (206-A)
Watson, John William—80 (200-D)
Watson, Wanda Joyce—46, 53, 56, 75 (103-C)
Weakley, Janice—32, 51, 60, 74 (311-B)
Weatherford, Charlotte—56, 76 (24-C)
Weaverling, Linda Gayle—80 (200-D)
Webb, Leona Mae—38, 55, 56, 77 (312-C)
Weber, William Raymond—74 (304-B), 93
Weeks, David—73 (207-C)
Weeks, Lois Andromeda—32
Welch, Laneita Earline—57, 76 (311-A)
Wells, Mrs. Jewell L.—17
Welsh, Barbara Jane—32, 61
Welsh, James Richard—32, 73 (300-B), 89
Welsh, Marjorie Lou—44, 56, 79 (101-D)
Werner, Peter Richard—62, 73 (303-B)
Wessner, Donna Jean—78 (301-D)
Wessner, Harry—32, 74 (305-C)
West, Charles Harmon—80 (200-D)
Weston, Barry Owen—62, 76 (207-D)
Westwood, Connie—32, 76 (24-C), 85
Whetstone, Patricia Jane—56, 79 (202-A)
Whipple, Charles Edward—62, 79 (202-A)
Whipple, James Stanley—45, 73 (303-B), 82, 83, 92
Whipple, Marcia—38, 48, 53, 60, 77 (312-C)
Whisler, Judyth Grace—77 (303-A)
Whisler, Oran Eugene—32, 75 (103-C)
Whisler, Sally Jo—38, 55, 80 (305-D)
White, Beverly Alice—74 (304-B)
White, Dean—38, 73 (300-B)
White, Edgar—17
White, Richard A.—76 (311-A), 89
White, Robert Clay—80 (205-A)

White, Stanley—39, 75 (302-C)
Whiteford, Miss Margaret—18
Whitehead, Mr. Louis N.—21
Whitbeck, Mary Ellen—75 (103-C)
Whitworth, Leroy—80 (205-A)
Whitworth, Linda Lee—76 (207-D)
Whitworth, Naomi Hazel—78 (301-D)
Wickman, Anna Marie—77 (101-B)
Wickman, Robert Lee—80 (200-D)
Wigham, Bonnie Jo—55, 56, 66, 73 (23-A)
Wilkinson, Delvin Lee—43, 80 (200-D)
Wilkinson, Janette—78 (301-D)
Wilkinson, Ronald Tilford—79 (101-D)
Williams, Bonnie Jean—76 (24-C)
Williams, Janis Laverne—73 (303-B)
Williams, Jerry Richard—80 (205-A)
Williams, Judith Marie—43, 78 (201-A)
Williams, Mary—72 (312-D)
Williams, Robert Claire—62, 79 (202-A)
Williamson, Karilyn Ellen—57, 74 (205-D)
Willis, Sylvia—32, 42(2), 43, 44, 46, 48, 62, 80 (305-D)
Willis, W. C.—80 (205-A)
Wilson, Audra Lee—38, 75 (205-C)
Wilson, John—17
Wilson, Juanita Kathryn Ann—76 (311-A)
Wilson, Norma Irene—57, 80 (200-D)
Wilson, Robert—39
Wilson, Sandra Jean—54, 56
Wilson, Steve—33
Wine, Gail Ann—56, 77 (101-B)
Wisniewski, Cecelia Ann—76 (207-D)
Woodell, Robert Earl—76 (207-D)
Woodell, Wanda Mae—38, 55, 60
Woods, Jonnie Martin—79 (202-D)
Woods, Marilee—76 (24-C)
Woods, Michael Joseph—78 (206-A)
Woolery, Janice Elaine—76 (24-C)
Worden, Robert Anson—80 (200-D)
Worley, Jerry Doyle—79 (202-D)
Workman, Mrs. Geraldine—21, 45, 74 (205-D), 80 (205-A)
Wray, Patsy Ann—38, 74 (311-B)
Wright, Albert Rodger—38, 73 (300-B)
Wyatt, Billie Ann—57, 76 (311-A)
Wyatt, John—73 (207-C)
Wyatt, Judith Kay—42, 50, 56, 60, 77 (303-A)
Wylie, Bertha—17

Y

Yancey, Johnny Walter—62, 75 (103-C)
Yocum, Doris Ann—53, 56, 74 (311-B)
Young, Charles Richard—76 (207-D)
Young, Judith Ann—56, 75 (103-C)
Young, Naomi Ruth—38, 73 (300-B)

Z

Zirkle, Mr. Larry—84
Zimmerman, David—38, 60, 73 (300-B)
Zorich, John Michael—74 (205-D)
Zornes, John—77 (303-A)

Autographs

