

S
U
N
D
L
A
L

1958

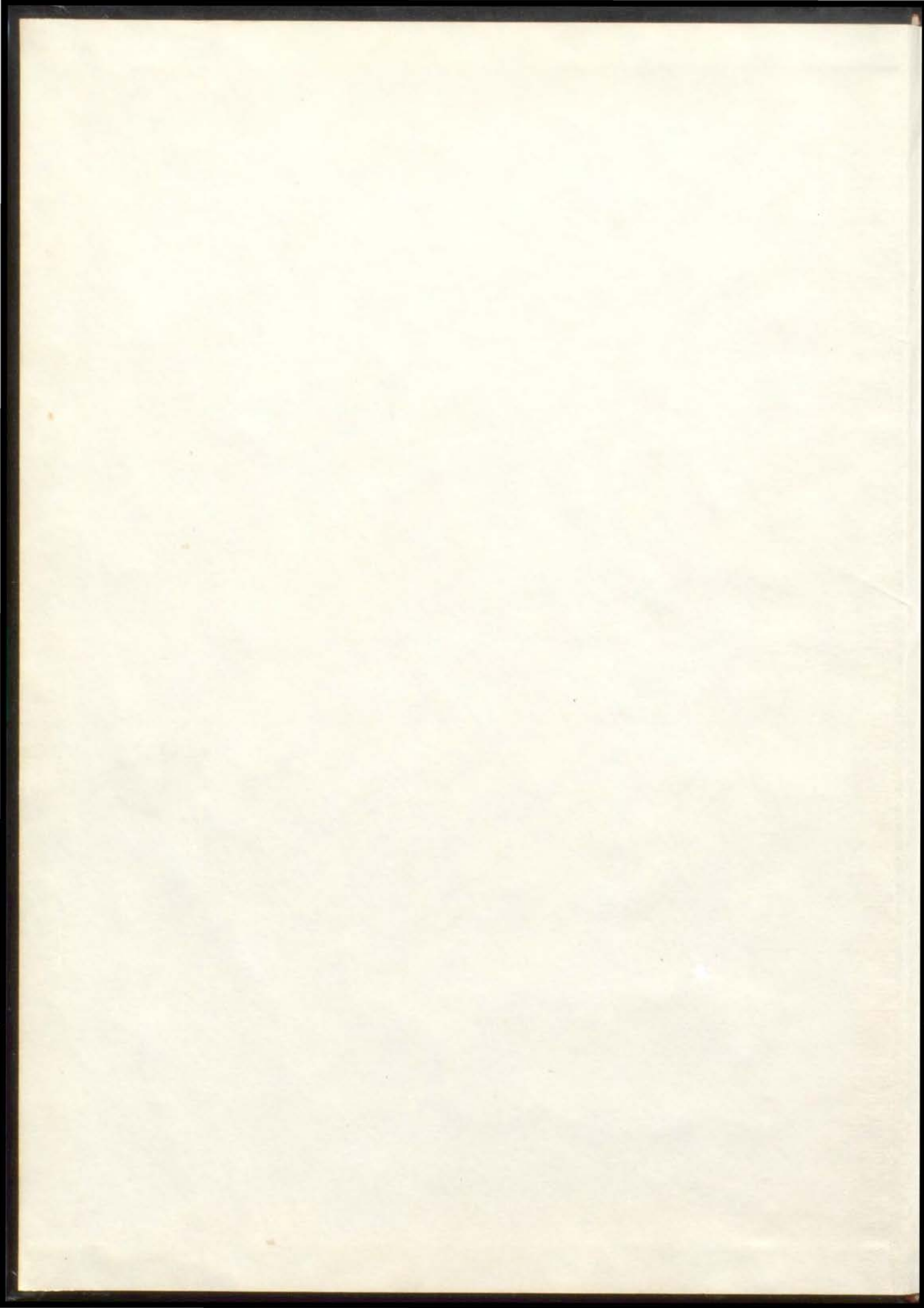

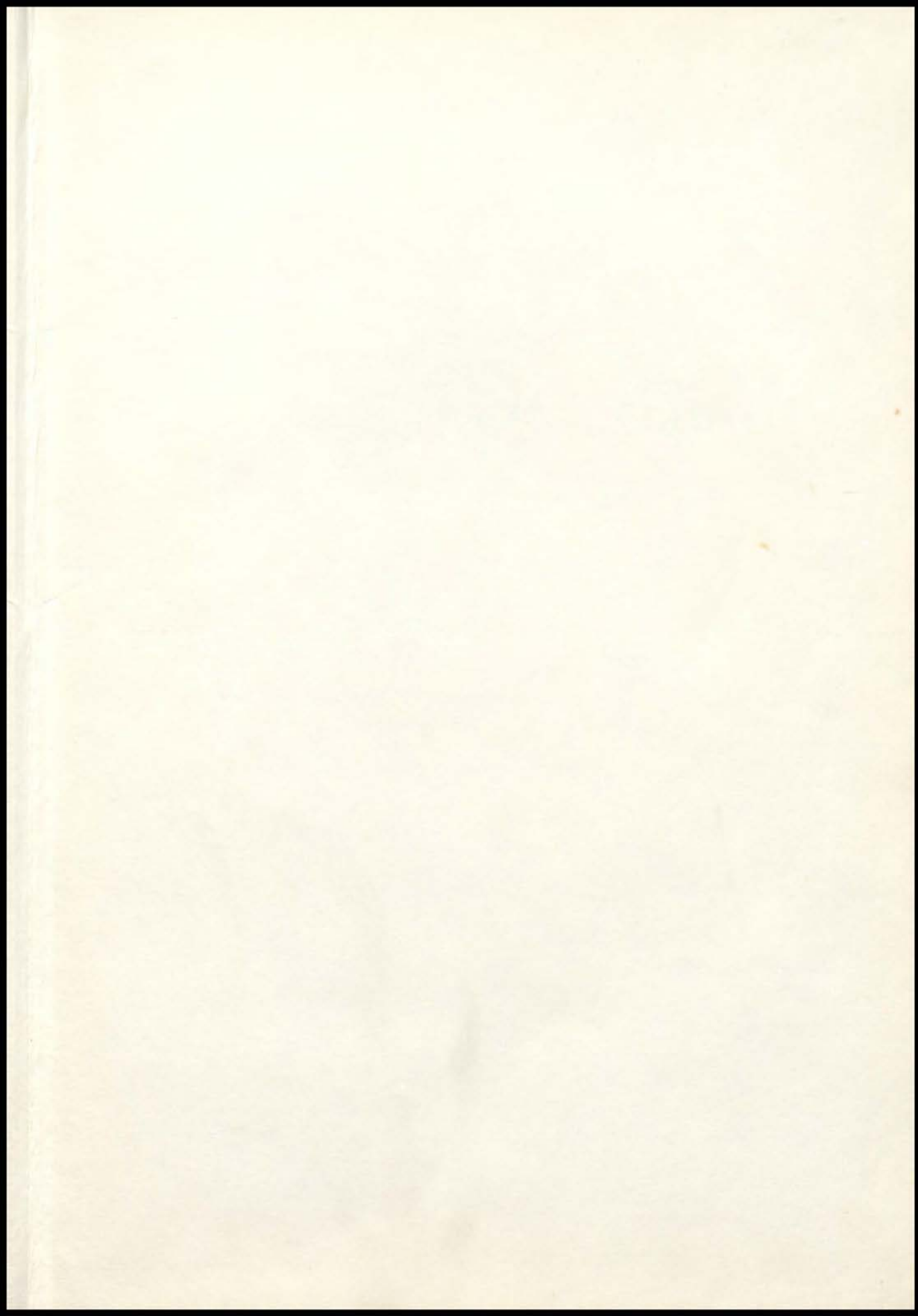

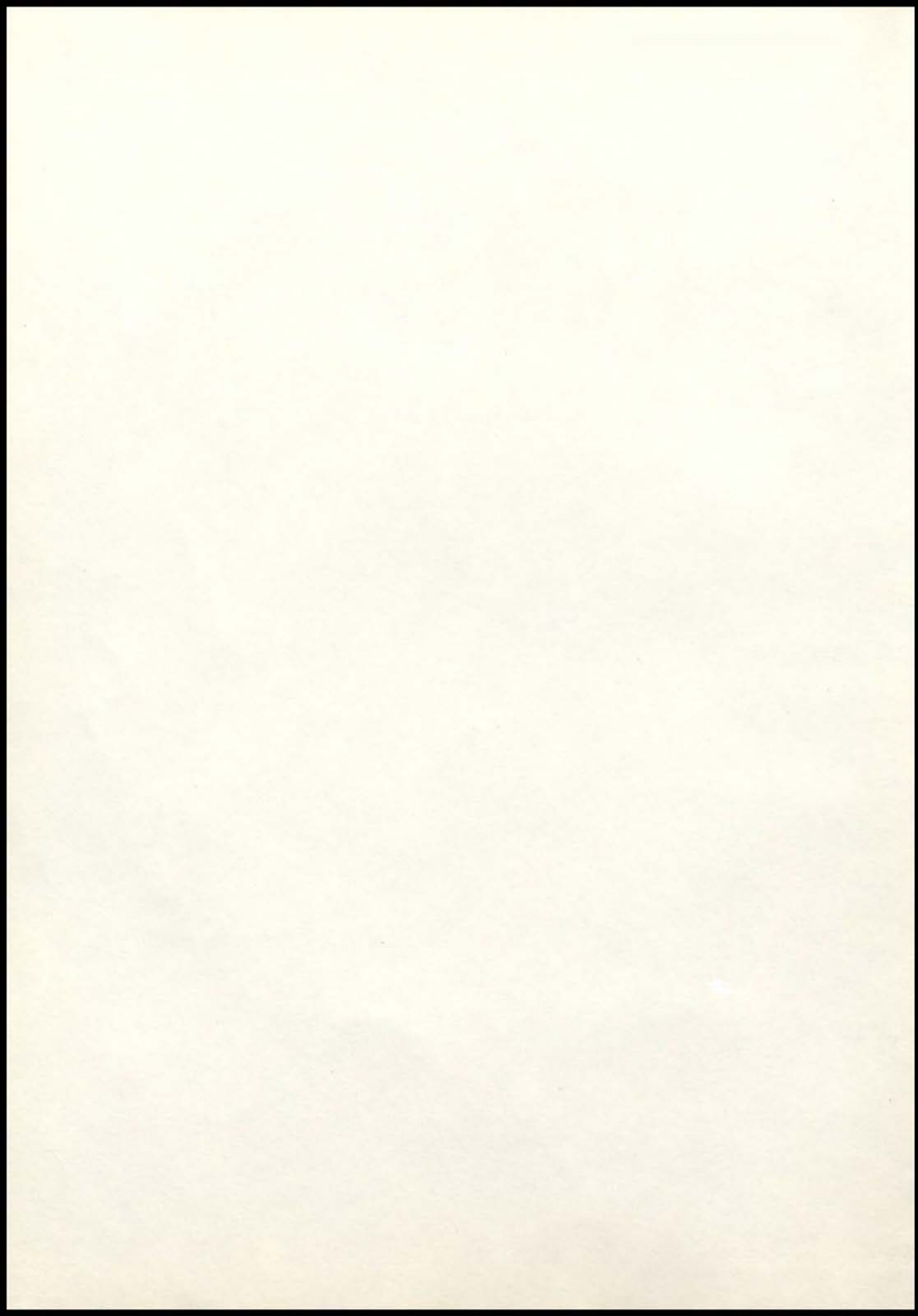

1958



SUNDIAL

*Published by the Students of
SUNSET HILL SCHOOL
Fifty-first and Wornall Road
Kansas City 12, Missouri*

Senior Editors

<i>Editor-in-Chief</i>	JO ALICE ROYALL
<i>Assistant Editors</i>	LYNNE ALLISON KATHY STRIKER
<i>Art and Layout</i>	DIANE ALLEN
<i>Photography</i>	ANNE MORGAN
<i>Advertising</i>	JAN BUCKINGHAM
<i>Business</i>	PENNY PATTERSON
<i>Circulation</i>	BETTY BYERS
<i>Faculty Sponsor</i>	MISS MARY JO MANRY
<i>Business Advisor</i>	MRS. WILLIAM ELDER

Junior Assistants

<i>Editor's Assistant</i>	MARGARET WEATHERLY
<i>Art</i>	TRICIA MESCE
<i>Layout</i>	ELIZABETH BRUENING MARIANNE WILSON
<i>Photography</i>	MOLLIE ALLEN
<i>Advertising</i>	CAROL CARMICHAEL JANE JOCHEMS
<i>Business</i>	GENIE SHARP
<i>Circulation</i>	LANEY WATERS

In honor of one whose interest in scholarship, athletics, and activities has embraced all phases of student efforts at Sunset Hill, and whose guidance and wise counsel have especially benefited our class, the seniors of 1958 respectfully dedicate this *Sundial* to Mrs. Elizabeth B. Thompson.



MRS. ELIZABETH B. THOMPSON

Faculty



I suppose you realize, Miss Snipe, that this will upset me emotionally for weeks!



Board of Trustees

Mrs. Milton McGreevy, *Chairman*
Mr. Paul Bartlett, Jr.
Mrs. George Bunting, Jr.
Mr. William B. Cozad
Mrs. John C. Grover
Dr. Martin P. Hunter

Mrs. Leonard Kline
Mrs. William M. McDonald
Mr. Milton McGreevy
Mrs. Brooks C. Noah
Mr. L. Chandler Smith

Lower School PTA

President Mrs. William B. Cozad
Vice-President Mrs. Alfred Lighton
Secretary Mrs. Paul L. Willson, Jr.
Treasurer Mrs. William D. Grant

Upper School PTA

President Mrs. Eugene W. Morgan
Vice-President Mrs. A. T. Seaver II
Secretary Mrs. Donald J. Loeb
Treasurer Mrs. William E. Davis, Jr.

Alumnae Association

President Mrs. Albert Handley
Vice-President Mrs. A. Janssen Wooldridge
Recording Secretary Mrs. Moulton Green, Jr.
Corresponding Secretary Mrs. Edward Kander
Treasurer Mrs. Jack Hutter



MRS. ORVILLE C. GREEN

Administration

For nineteen years Mrs. Orville C. Green has served as Headmistress of Sunset Hill School. She received her B.A. and M.A. degrees from Northwestern University and did advanced study at the University of Chicago. Before her appointment at Sunset Hill, Mrs. Green was Dean of Girls and teacher of Latin and history at the North Shore Country Day School in Winnetka, Illinois. For two years she was vice-president of the National Association of Principals of Schools for Girls and a representative on their council. For four years she was a member of the School and College Committee of that same organization. Mrs. Green is a member of the Headmistresses Association of the Middle West.

In all of her nineteen years at Sunset Hill Mrs. Green had not taken a vacation. Thus, her trip to Europe this fall was more than well earned. While in Europe she visited many countries, including Greece, Italy, Switzerland, France, Scotland and England. She returned to school February 3, having had a wonderful vacation and many exciting experiences.

During Mrs. Green's absence the school was run by an executive committee. This committee, together with the secretaries, managed the complex affairs of the school. They are to be complimented for the excellent job they did.

EXECUTIVE COMMITTEE



Front row: Miss Kaatz, Mrs. Thompson, Miss Young. Back row: Mrs. Dix, Mrs. Weid, Miss Bagenstos, Mrs. Striker.

ADMINISTRATIVE ASSISTANTS



Mrs. Isenberger, Mrs. Kramer, Miss Strother, Mrs. Ennis.



Front row: Miss Manry, Mrs. Roach, Mme. Tron. Back row: Miss Hampl, Mrs. Manheim, Mrs. Elder.

MISS CONSTANCE HAMPL
French
University of Wisconsin;
A.B., M.A., Ph.D.
Middlebury French School
Universite de Grenoble

MRS. ERNEST MANHEIM
French
University of Leipzig; Ph.D.
University of London
Diploma in Psychology

MRS. WILLIAM L. ELDER
English and Typing
Hood College; A.B.
University of Pittsburgh; M.
Litt.
Temple School for Secretaries

MISS MARY JO MANRY
English
Wellesley; A.B.
University of Texas; M.A.

MRS. JOSEPH J. RAACH
Latin
St. Louis University; A.B.

MME. ANDREE TRON
French
Women's State Teachers
College
Coutances Certificate
Sorbonne Life Certificate

MRS. NETTIE RUSSELL
OLSEN
Seventh Grade
Northwest Missouri State
Teachers College; B.S., A.B.

MRS. FRED M.
GOODWIN, JR.
Sixth Grade
Smith College; A.B.

MRS. RALPH STRIKER
Fifth Grade
Milligan College; A.B.
Wheaton College

MRS. PHILLIPE JACCARD
Fourth Grade
Northwestern; A.B.

MRS. CROWELL BAKER
Fifth Grade
Vassar College
Barnard; A.B.

MRS. JOHN W. SAMES
Nursery
Missouri University

Front row: Mrs. Jaccard, Mrs. Baker. Back row: Mrs. Olsen, Mrs. Goodwin, Mrs. Striker.





Mrs. Thompson, Miss Young, Miss Wied, Miss Pretz, Miss Kaatz.

MRS. GEORGE THOMPSON
History
Vassar; A.B.
Columbia University
Kansas City University

MISS GERDA KAATZ
History and Mathematics
Kansas City University; A.B.
University of Illinois; M.A.
University of Iowa; Ph.D.

MRS. KENNETH STONER
Second Grade
Kansas State Teachers
College
Life Certificate in Primary
and Kindergarten

MISS MARY C. YOUNG
Mathematics
University of Nebraska; A.B.
Columbia University
University of Michigan
University of Wisconsin

MISS ANN DICKERMAN
Kindergarten
Smith; A.B.

MRS. DeFOREST HAMILTON
Eighth Grade
Northwestern University;
BS., M.A.

MISS IDA WIED
Science
Carrol College; A.B.
University of Chicago; M.A.
Northwestern University
University of Washington

MRS. NOAH W. SEE
Kindergarten
Horner Institute of Fine Arts
Certificate in Fine Arts
Special Proficiency in
Primary Kindergarten
Education

MISS KATHERINE McGUIRE
Kindergarten
Mount Holyoke
Kansas University; A.B.

MISS MARY EVELYN PRETZ
Mathematics
Loretto Heights College;
A.B.

MRS. JOHN P. DIX
Third Grade
Pittsburg State Teachers
College—Life Certificate
Columbia University
Kansas University
Kansas City University

MRS. ELSIE FRISBIE NORMAN
First Grade
University of Kansas City; A.B.
University of Denver; M.A.
Teachers College, Columbia
University
University of Minnesota
University of Kansas
Kansas City Teachers
College

Front row: Miss McGuire, Mrs. Norman. Back row: Mrs. See, Mrs. Dix, Mrs. Stoner, Mrs. Hamilton.





Mrs. Balmeo, Mrs. McMillan, Miss Hullsick, Mrs. Graves, Miss Shutz.

MRS. ERNESTINE BALMEO
Physical Education
Two Year Certificate—
C.M.S.T.C.
Kansas State Teachers
College; B.S.

MRS. THOMAS E. McMILLAN
Music
Newcombe; Tulane Univer-
sity; B.M.
Louisiana State University

MISS JEAN HULLSICK
Art
Vassar; A.B.

MRS. PATRICIA L. GRAVES
Music
University of Kansas City
Indiana University; M.A.

MISS SUSANNE SHUTZ
Speech
Bradford Junior College
Missouri University; A.B.

Absent:
MRS. HENRY SCOTT
Drama

MRS. JAMES E. KEELER
School Nurse
Research Hospital School
of Nursing

MRS. ROBERT L. SCHLEY
Nursery School
Miss Porter's School
Practical Nursery Experience

MRS. WILLIAM ZIVELL
Nursery School
Tarkio College; A.B.

MRS. EDGAR R. ROSEN
Pestalozzi-Froebel House
(Academy for Nursery School and
Kindergarten Teachers)
Berlin, Germany

MRS. ERMA BAGENSTOS MURTY
Nursery School
Kansas Teachers College—Certificate,
Nursery and Primary Education
University of Nebraska

Mrs. Schley, Mrs. Zivell, Mrs. Rosen, Mrs. Murty.





Graduates



Darling, this whole affair has been just too, too divine.



Front: Jane Berry, Janalee Enright
 Back: Mrs. Thompson, Susan Davis, Mrs. Green

SENIOR CLASS OFFICERS AND SPONSORS

President..... Janalee Enright
Vice-President-Treasurer..... Jane Berry
Secretary..... Susan Davis
Class Sponsors..... Mrs. Green, Mrs. Thompson

DIANE ALLEN

February 19, 1940

4 years

Sundial Art and Layout Editor, 4
Representative to Student Council, 1
Class President, 1
Class Secretary, 1
Secretary of Social Service Board, 2
Representative to Junior Red Cross
Conference, 3
Cheerleader at Burroughs Game, 3
Operetta, 2, 3
Newspaper, 3
Drama, 1, 2
Sunset-Barstow Hockey, 2, 3
Sunset-Barstow Basketball, 2
Gold Team
Gold Key Award in Art, 4
Pris D'Honneur, National French Contest, 2
Honor Study Hall, 1, 2, 3



LYNNE ALLISON

January 12, 1940

3½ years

Sundial Assistant Editor, 4
Member of Library Board, 3
Representative to Social Service Board, 3
Class Vice-President-Treasurer, 1
Class Secretary, 3
Fire Captain, 1, 2, 3, 4
Choir, 2, 3, 4
Operetta, 2, 3
Social Service Activity, 3
Drama, 1, 2
Typing, 1
Sunset-Barstow Basketball, 1, 2, 3
Bronze Team
Gold Key Awards in Art, 4
Honor Study Hall, 3, 4





JANE ELIZABETH BERRY

September 4, 1940

5 years

May Queen, 4
Class Vice-President-Treasurer, 4
Class Vice-President, 2
Representative to Athletic Association, 1, 4
Vice-President of Social Service Board, 4
Operetta, 2
Choir, 2, 4
Drama, 1, 2
Typing, 2
Hockey Captain, 1, 2, 4
Basketball Captain, 2
Sunset-Barstow Basketball Team, 1, 2
Sunset-Barstow Hockey Team, 2
Gold Team
Honor Study Hall, 4

JAN LOUISE BUCKINGHAM

November 5, 1940

3 years

Sundial Advertising Editor, 4
Operetta Understudy, 4
Secretary of Library Board, 3
Member of Library Board, 2, 3, 4
Sundial Junior Assistant of Layout and
Advertising, 3
Class Treasurer, 3
Choir, 2, 3, 4
Newspaper, 2
Sunset-Barstow Basketball Team, 4
Bronze Team
Second Grand Award, Science Fair, 3
Honor Study Hall, 4



BETTY ALEXANDER BYERS

October 23, 1940

4 years

Sundial Circulation Manager, 4
Representative on Student Council, 4
Representative to Athletic Association, 3
Member of Library Board, 2
Class Vice-President, 2
Class Treasurer, 2
Choir, 2, 3
Operetta, 2
Social Service Activity, 3, 4
Drama, 1, 2
Sunset-Burroughs Hockey Team, 4
Sunset-Barstow Hockey Team, 2, 3, 4
Sunset-Barstow Basketball Team, 1, 2, 3, 4
Hockey Captain, 4
Basketball Captain, 4
Bronze Team
Second Grand Award, Science Fair, 3
Honor Study Hall, 2, 3, 4



SHARON SUSAN DAVIS

August 2, 1940

6 years

May Court, 4
Student Council Vice-President, 4
Student Council Secretary, 3
Student Council Representative, 1, 2
Operetta Lead, 4
Class Secretary, 2, 4
Choir, 2, 3, 4
Operetta, 2, 3, 4
Sundial Literary Staff, 2, 4
Sewing Activity, 2, 3
Drama, 1
Sunset-Barstow Hockey Team, 2, 3
Sunset-Barstow Basketball Team, 2, 3, 4
Hockey Captain, 3
Gold Team
Cum Laude, National Auxilium Latinum
Contest, 3
Honor Study Hall 1, 2, 3, 4



JANALEE ENRIGHT

December 5, 1939

3 years

Class President, 4

Representative to Junior Red Cross Training Center, 4

Social Service Board, 2, 3, 4

Secretary of Social Service Board, 3

Treasurer of Social Service Board, 3

Social Service Activity, 3, 4

Fire Captain, 2

Choir, 2, 3, 4

Drama, 2

Gold Team

Honor Study Hall, 3, 4

JANE ELLEN FARNEY

December 12, 1940

7 years

Operetta Lead, 4

Representative to Athletic Association

Member of Library Board, 1

Representative to Southwest Youth Court, 4

Choir, 4

Drama, 1

Sunset-Barstow Basketball Team, 1

Gold Team

Honor Study Hall, 4



MARY SIDNEY LOEB

October 11, 1940

12 years

- President of Athletic Association, 4
- May Court, 4
- Representative to Athletic Association, 1
- Representative to Student Council, 3
- Class President, 2
- Class Secretary, 3
- Newspaper, 2, 3
- Assistant Editor of Newspaper, 3
- Operetta, 2, 3
- Choir, 2, 3
- Drama, 1, 4
- Sundial Literary Staff, 1, 2, 3, 4
- Bronze Captain, 3
- Sunset-Burroughs Hockey Team, 2, 3, 4
- Sunset-Barstow Hockey Team, 2, 3, 4
- Sunset-Barstow Basketball Team, 2, 3, 4
- Hockey Captain, 1
- Basketball Captain, 1, 2, 3, 4
- Poetry Award, 1
- Honorable Mention, Science Fair, 3
- Honor Study Hall, 1, 2, 3, 4



JUDITH SOSLAND MARDER

May 10, 1940

8 years

- President of Student Council, 4
- Representative to Student Council, 1, 2
- Master of Revels, 4
- Class President, 2
- Class Vice-President, 3
- Class Treasurer, 3
- Lake Forest Conference, 3
- Sundial Junior Assistant to Business and Circulation
- Member of Library Board, 1
- Sundial Literary Staff, 1, 2
- Sundial Photography, 3, 4
- Choir, 2, 3
- Operetta, 2
- Newspaper, 2
- Drama, 1, 4
- Sunset-Barstow Basketball Team, 1, 3
- Bronze Team
- Cum Laude, National Auxilium Latinum Contest, 3
- Honor Study Hall, 1, 2, 3, 4





MARGARET ANN MONTGOMERY

November 14, 1940

2 years

- President of Social Service Board, 4
- Representative to Social Service Board, 3
- Operetta Lead, 4
- Representative to Southwest Youth Council, 4
- Class Vice-President, 3
- Sundial Junior Assistant of Photography, 3
- Operetta, 3
- Sunset Barstow Basketball Team, 3, 4
- Basketball Captain, 3
- Bronze Team
- Cum Laude, National Auxilium Latinum Contest, 3
- Honor Study Hall, 3, 4

ANNE MARIE MORGAN

October 28, 1940

3 years

- May Court, 4
- Sundial Photography Editor, 4
- Vice-President of Athletic Association, 4
- Lake Forest Conference, 3
- Class Secretary, 2
- Representative to Athletic Association, 3
- Representative to Social Service Board, 2
- Choir, 4
- Operetta, 2, 3
- Social Service Activity, 3
- Drama, 2
- Sunset-Barstow Hockey Team, 3
- Sunset-Barstow Basketball Team, 2, 3
- Hockey Captain, 3
- Basketball Captain, 2
- Bronze Team
- Honorable Mention, Science Fair, 3
- Honor Study Hall, 2, 3, 4



PENNY PATTERSON

May 13, 1940

3 years

May Court, 4
Chairman of Assemblies, 4
Sundial Business Manager, 4
Class Vice-President, 2
Choir, 2, 3, 4
Operetta, 2, 3
Social Service Activity, 3
Sundial Photography Staff, 3, 4
Sundial Literary Staff, 2
Drama, 2
Sunset-Barstow Hockey Team, 3
Sunset-Barstow Basketball Team, 2, 3
Bronze Team
Medical Research Award, Science Fair, 3
Honor Study Hall, 2, 3, 4



JO ALICE ROYALL

November 21, 1940

3 years

Sundial Editor-in-Chief, 4
Commencement Speaker, 4
Representative to Student Council, 3, 4
Sergeant-at-Arms and Secretary of
Southwest Youth Council, 4
Assistant Chairman of Assemblies, 3
Sundial Junior Assistant to the Editor, 3
Representative to Southwest Youth
Council, 3
Class Secretary, 2
Class Treasurer, 2
Choir, 2, 3, 4
Operetta, 2, 3
Newspaper, 2
Sundial Literary Staff, 2
Sunset-Barstow Hockey Team, 3
Sunset-Barstow Basketball Team, 2, 4
Gold Team
Certificate of Merit, National Merit
Contest 4,
Award in Regional Division of National
French Contest, 2
Magna Cum Laude and Testamur Award,
National Auxilium Latinum Contest, 3
Honor Study Hall, 2, 3, 4



JANE MARIE SEAVER

June 2, 1940

7 years

President of Library Board, 4
Treasurer of Library Board, 3
Lake Forest Conference, 3
Class President, 3
Chapel Committee, 3
Sundial Literary Staff, 4
Sundial Advertising Staff, 3
Member of Library Board, 2
Choir, 2, 3, 4
Operetta, 2, 3, 4
Fire Captain, 1
Drama, 1, 2
Sunset Barstow Basketball Team, 1, 3
Bronze Team

KATHLEAH BEATRICE STRIKER

February 12, 1941

1 year

Sundial Assistant Editor, 4
Treasurer of Social Service Board, 4
Operetta Lead, 4
Choir, 4
Social Service Board, 4
Sunset-Barstow Basketball Team, 4
Gold Team
Honor Study Hall, 4



Senior Roster

<i>Name</i>	<i>Nickname</i>	<i>Parlance</i>	<i>Pet Peeve</i>
DIANE ALLEN	"Bebe"	"How some ever, sweetheart"	Pseudo-Intellectuals
LYNNE ALLISON	"Hare Lyon"	"You slob!"	Monday mornings
JANE ELIZABETH BERRY	"Jayne"	"Guess who goofed?"	People who tickle her
JAN LOUISE BUCKINGHAM	"Bucke"	"D. B."	People who chew their fingernails
BETTY ALEXANDER BYERS	"Bets"	"That's a shame!"	People who have their own cars
SHARON SUSAN DAVIS	"Sue"	"I was going to say . . ."	People who wear shoes that are too small for them
JANALEE ENRIGHT	"Jan"	"Criminitly!"	People who take food off her plate without asking
JANE ELLEN FARNEY	"Goose"	"You all"	People who don't go the speed limit and who don't signal
MARY SIDNEY LOEB	"Loebie"	"What? . . . What?? What???"	Tradition
JUDITH SOSLAND MARDER	"Mu Jarder"	"But it's the truth!"	"Pseudos"
MARGARET ANN MONTGOMERY	"Peggy-Alias-Lillian"	"Anyways"	Old women drivers
ANNE MARIE MORGAN	"Tushoos"	"It has been predicted"	Prudes
PENNY PATTERSON	"Penel-O-P"	"What has been predicted"	Chemistry
JO ALICE ROYALL	"Josie"	"I don't get it!"	Conforming non-conformists
JANE MARIE SEAVER	"Fat girl"	"Yes, sir, you so right"	Eggplant
KATHLEAH BEATRICE STRIKER	"Kathy Bea"	"C'est la vie!"	Mononucleosis



Top row: Getting prettied up for your next class? Row-w-w. Typical senior activity. Second row: She's off to see the Wizard. And then she rolls those eyes! "The Thinker." Third row: Hey—their knees are showing. (Better watch out for the Walnuts.) Trapped. Boy, is she ever memorizing those daydreams! Bottom row: ANYTHING to get out of school. Must be doing her chemistry. Repose.



Undergraduates



All I can say is re-e-lax.

Juniors

Top: Genie Sharp, Kathie Symes, Patricia Uhlmann, Sharon Scott.



Middle, seated: Joanne Brown, Julie Coons, Carol Carmichael. Standing: Shari Coburn, Mollie Allen.



Bottom: Julie Horner, Ann Jarvis, Chris Hagstrom, Virginia Greenlease.



CLASS OFFICERS FIRST SEMESTER

President Emily Park
 Vice-President Ann Jarvis
 Secretary.. Martha Miller
 Treasurer Tricia Mesce

Juniors

Top, kneeling: Emily Park, Martha Miller.
 Standing: Emily O'Dell, Patricia McMillan,
 Tricia Mesce.

Middle: Carol Ann Wilkin, Marianne Wil-
 son, Laney Waters, Margaret Weatherly.



Bottom, front: Martha Litman, Jane Jochems,
 Eleanor Kramer. Back: Leslie Katz, Barbara
 Mackey. Absent: Elizabeth Bruening, Betty
 Jackson.

CLASS OFFICERS SECOND SEMESTER

- President Eleanor Kramer
- Vice-President Laney Waters
- Secretary Julie Horner
- Treasurer Martha Miller



Sophomores

Top: Susan Hancox, Linda Horttor, Hope Harris, Carol Growdon, Janice Halperin.

Middle: Susan Darnall, Barbara Buhler, Wendy Byers, Kathie Cooper, Carol Couch.

Bottom: Patricia Maloney, Jerry Ann Lawrence, Susan Keeler, Barbara McGrew.

CLASS OFFICERS FIRST SEMESTER

President.....Carol Naylor
 Vice-President.....Sandy Sloan
 Secretary.....Judy Slaughter
 Treasurer.....Susan Hancox



Sophomores

Top, front: Trudy Oliver, Bonnie Murphy.
Back: Mary Lou Ryan, Carol Naylor, Lynn Pearson.



Middle: Louise Walters, Judy Slaughter,
Susan Smith, Sandy Sloan.



Bottom: Peggy Falk, Kathy Greenwood,
Cynthia Good, Barba Denton.



CLASS OFFICERS SECOND SEMESTER

President.....	Trudy Oliver
Vice-President.....	Susan Hancox
Secretary.....	Janice Halperin
Treasurer.....	Sandy Sloan

Freshmen

Top, front: Carol Stotts, Lee Zivell. Back: Barbara Smith, Jean Trusty, Susan Smith.



Middle: Beckie Paxton, Josie Pickard, Nicky Price, Kay Nichols.



Bottom, front: Marty Knight, Julia Jenkins, Susan Maurer. Back: Molly Linsley, Susan Kaufman.



CLASS OFFICERS FIRST SEMESTER

President	Lucy Francis
Vice-President	Betsy Eckels
Secretary	Caroline Bliss
Treasurer	Carol Stotts

Freshmen

Top: Gail McGreevy, Elizabeth Morris, Martha Miller, Mary Ann McCue, Paulette McKinley.

Middle, front: Susan Blue, Amy Buckingham, Lindy Bagby. Back: Sherry Bunting, Caroline Bliss.



Bottom: Jody Groves, Lucy Francis, Betsy Eckels, Susan Jarvis. Absent: Kay Torrance.

CLASS OFFICERS SECOND SEMESTER

President..... Kay Torrance
 Vice-President..... Kay Nichols
 Secretary..... Julie Jenkins
 Treasurer..... Jean Trusty





Eighth Grade

Front row: Susan Knoch, Elizabeth Haskell, Julianne Dean. Second row: Pat Morgan, Patsy Lea, Karen Atteberry, Christi Simpson, Sally Stotts, Martha Griffith, Donna Galamba, Rise Terney, Barbara Litman, Thalia Hare. Back row: Judy McCoy, Molly Wilkin, Dorothy Gentry, Emily Hodges, Rebecca Connell, Madeline Reeder, Andrea Gray, Virginia McDonald, Adrienne Gray, Christina Sifers, Michon Renne, Judy Walters, Sally Lee, Sarah Belle Birmingham, Bennette Deacy, Louise McFarland. Absent: Ann Gardner.

Seventh Grade

Front row, left to right: Cathleen Dodson, Joyce Lamar, Jean Lighton, Betsy Wilkinson, Ann Cozad, Janet Price, Nancy Prosser, Ann Byers. Back row, left to right: Lacey Keller, Martha McClelland, Laurie Robinson, Patty Hudson, Blair Nichols, Sara Willson, Betsy Hall, Judy Tietze, Judy McGuire. Absent: Cee Cee Hedges, Laura Grant, Kathy Melcher.





Sixth Grade

Front row: Louise von Mayrhauser, Mary Lyons, Eva Kay Nast, Leslie Strauss. Second row: Keath Rhoden, Terry Moseley, Nancy Orear, Michele Drisco, Starr Smith, Patricia Chasnoff, Sally Bird. Third row: Elaine Thistle, Janet Harris, Ann Morrison, Maida Miller, Ponchita Miller, Jeanie Keeny, Patricia Deramus, Margaret Ann Ennis.

Fifth Grade

Front row: Randy Krakauer, Doris Miles, Blair Handley, Laura Kitchen, Frances Durrell, Tamme Haskell, Sherry Moseley, Sarah Chester, Jane Johnson, Jane Grossman, Cathy Clark, Susie Noah, Beth Price. Back row: Jessie Nichols, Kathy Frick, Barbara Collett, Barbie Counsell, Sally MacDonald, Kathleen McGreevy, Margo Hoffman, Anne Blackman, Lucy Wilkinson, Louise Buckingham, Lynn Haynes, Sheila Miller, Lynn Christopher. Absent: Peggy Pyle, Suzanne Mueller.





Fourth Grade

Front row: Deborah Wolfe, Linda Lighton, Cathy Price, Susan Strauss, Susan Helman, Mary Parker Francis. Second row: Diane Layton, Mary Hunter, Cathy Long, Marion von Mayrhauser, Sharon Wood, Virginia Knoch, Linda Lemoine, Pamela Frick.

Third Grade

Front row: Mary Miles, Jill Deramus, Daisy Park, Pamela Miller, Jean Deramus, Jennifer Angell. Back row: Stephanie Stotts, Barbara Chasnoff, Mary Hearne Christopher, Amy Sosland, Wendy Newhouse, Jeanette Thistle, Cheryl Wilmoth. Absent: Ann Drisco.





Second Grade

Kneeling: Ellen Benjamin, Deborah Noah, Sally Navran, Kimlyn Elder, Marga Willets, Linda Renne, Shirley Keller, Libby Marshall, Janet Grassman. Standing: Jane Wetherill, Nancy Jameson, Gayle Lynn Overton, Mary Symon, Wendy Wiles, Mally Kerdolff, Susan Montgomery, Courtenay Ingraham, Alison Bartlett, Anne Lea, Gail Jarvis.

First Grade

Front row: Robin Wiles, Linda Helman, Constance Carlyle, Elizabeth Sosland, Mary Beth Demick, Andrea von Mayrhauser, Barbara Berry. Back row: Nancy Weeden, Margaret Massengill, Susan Wood, Martha Bayles, Jane Rubenstein, Ruth Ann Hall, Janet Smith. Absent: Jo Ann Catron.





Kindergarten

Front row: Jan Taliaferro, Vicki Lieberman, Ellen Strauss, Andrea Humphrey, Joe Taliaferro, Marilyn Bartlett, Karen Hardy.
 Back row: Carol Vawter, Pamela Kemper, Susan Francis, Susan Moseley, Jano Simpson, Kay Carlyle, Peggy Marshall.

Upper Nursery

Front row: Bruce Fizzell, Lorraine Wascher, Boo Strauss, Anne Wetherill, Chan Noah, Kathy Kerdolff, Billy Stotts, Robbin Elliott, Blair Wiles, Tricia Logan. Second row: Mrs. Emma Bagenstos Murty, Dana Bartlett, Becky Atkinson, Laurie Tanner, R. B. Wilkinson, Connie Krohne, Coro Uhlmann, Cynthia Gill, John Goldman, Mrs. William Zivell. Third row: Mrs. Robert Schley, Jonathan Kemper, Ricki Young, Laura Love, Arline Taylor, Libby White, Jimmy Paxton, Kathleen Taylor, Mrs. John W. Sames. Fourth row: Nancy Shapiro, Marilyn Tron, Dell Nichols, Jeanie Darnall, Bob Kiene, Stevie Kander, Spence Heddens, Colin Gage, John Rubenstein, Dickie Helman, Paget Berry, Hildy Paris, John Thompson. Absent: Phil Bixby, Nicky Douthat, Gina Sink, Sally Smart.





Lower Nursery

Front row: Debbie Patterson, Tricia Patterson, David Wescoe, Marget Seehof, Alan Benjamin, Ricky Powell. Back row: Dick Barton, Miss Ann Dickerman, Richard von Mayrhauser, Bobby Willits, Anne McEvers, Frank Shelden, Candy Coates, Rickie Green, Clifford Burt, Mrs. Edith Rosen, Wendy Elder. Behind the tree: Ricky Lamar. Absent: Laurie Melcher, Jay Scott.



Organizations



Well, at least I'm working up to my ability!



Front row: Mrs. Balmeo, Jane Farney, Laney Waters, Judy Slaughter, Bonnie Murphy, Nicky Price. Back row: Carol Carmichael, Anne Morgan, Jane Jochems, Carol Wilkin, Mary Loeb, Kay Torrance, Jane Berry, Becky Connell.

Athletic Association

The Athletic Association consists of one member from each class of the high school and eighth grade. Each spring officers are elected by the entire upper school. Mrs. Balmeo serves as faculty sponsor. The Athletic Association organizes many extracurricular activities such as the fall and spring dances. It also arranges for the hockey and basketball play days with Barstow and the varsity hockey game with John Burroughs of St. Louis. The intramural tournaments, races, volleyball games, and tennis, ping pong, and badminton matches which are held on Field Day are organized by the Association. At the end of the school year there is an Athletic Association luncheon at which all athletic awards are presented.

Mary Loeb



OFFICERS

President	Mary Loeb
Vice-President	Anne Morgan
Secretary	Jane Jochems
Treasurer	Carol Carmichael
Sponsor	Mrs. Ernie Balmeo



Seated: Josie Royall, Betty Byers, Sue Davis, Mrs. Green, Miss Kaatz, Judy Marder, Shari Coburn. Standing: Rise Terney, Josie Pickard, Mollie Allen, Madaline Reeder, Emily Park, Trudy Oliver, Jody Groves, Carol Growden.

Student Council

Judith Marder



Through its numerous projects, the Student Council works toward its goal of making everyone a contributing, integral part in school activities. Each girl takes a definite part in absorbing huge quantities of food at the Student Council Picnic, Revels, and the Father-Daughter Dinner. She also helps in paper sales which provide the money to support two war orphans—the Council's most important project.

The entire school elects the officers in the spring for the coming fall. Each class has one representative on the Council, chosen each semester by her own classmates. During the year the duties of the Council members are to proctor study halls, supervise "Lost and Found," take roll call and lunch duty, and recommend girls for Honor Study Hall.

OFFICERS

President	Judith Marder
Vice-President-Treasurer	Susan Davis
Secretary	Shari Coburn
Sponsor	Mrs. Orville Green



Front row: Penny Patterson, Diane Allen, Josie Royall, Jan Buckingham, Betty Byers, Anne Morgan. Back row: Margaret Weatherly, Tricia Mesce, Elizabeth Bruening, Laney Waters, Marianne Wilson, Jane Jochems, Carol Carmichael, Mollie Allen, Genie Sharp, Miss Manry. Absent: Lynne Allison, Kathy Striker.

Sundial

"Relax, relax," were the soothing words of the doctor. "Just lie down, relax, and tell me all about it."

"Well," we replied, "it all began last spring when we were elected as the yearbook staff." Little did we know what we were in for in assuming this honor. Work began during the summer and continued, rising to a white heat at deadline time. There was the task of learning what to do, when to do it, how to do it and then doing it.

We call to mind one bleak night. From somewhere within the piles of paper scattered throughout the room there arose a hysterical cry of delight, "We're finished!" Suddenly from the midst of the deepest pile there appeared what seemed to be a figure, undoubtedly the author of this insane cry. This pitiful creature, with sunken, bloodshot eyes and bones covered solely by skin, bore scarcely any resemblance to the perky, plump girl of the previous year. Alas, this pitiable being was none other than we, the yearbook staff. Was it worth the pain, the agony, the loss of health, family, and friends, and now the loss of sanity? YES!!

Advertising Staff

Front row: Sunny Lerner, Laney Waters, Pat Uhlmann, Madalyn Reeder, Mrs. Elder.
Back row: Carol Growden, Sandy Sloan, Carol Carmichael, Barbara Buhler, Julie Horner, Jane Jochems, Martha Miller, Julie Jenkins, Susan Blue.



Photography Staff

Front row: Elizabeth Bruening, Jane Jochems, Laney Waters. Back row: Sunny Lerner, Mollie Allen, Susan Mauer, Barbara Smith, Susan Blue, Wendy Byers, Kathy Symes.



Literary Staff

Front row: Elizabeth Bruening, Jane Jochems, Laney Waters, Julie Horner. Back row: Kathy Striker, Betty Jackson, Eleanor Kramer, Betty Byers, Jane Seaver, Judy Marder, Sue Davis. Absent: Mary Loeb.





Seated: Lynne Allison, Laney Waters, Marianne Wilson, Carol Stotts, Jody Groves, Jan Buckingham.
 Standing: Patricia Uhlmann, Tricia Mesce, Jane Seaver, Miss Little, Carol Growden, Dorothy Gentry,
 Ann Jarvis, Lynn Pearson, Carol Naylor. Absent: Susan Maurer, Tina Sifers.

Library Board

The members of the Library Board are chosen from the high school and the eighth grade classes by the board of the previous year. The election of the president is held each spring, at which time the board members nominate three girls from the high school who have been on the board for at least one year. The entire high school then elects a president for the following year from this slate. Miss Little is both chief librarian and Library Board sponsor.

The Library Board plays an important part in the school by helping the students find necessary information for their academic work and by keeping the library in neat condition and the records of the books straight. The members of the Library Board provide librarians, help choose new books for the library, and sponsor the annual Book Fair.

Jane Seaver



OFFICERS

PresidentJane Seaver
 Secretary Patricia Mesce
 Treasurer Patricia Uhlmann



Front row: Betsy Eckels, Amy Buckingham, Louise Walters. Middle row: Betty Jackson, Jane Berry, Miss Wied, Peggy Montgomery, Susan Smith. Back row: Sarah Birmingham, Patricia Morgan, Carolyn Bliss, Peggy Falk, Janice Halperin, Jane Farney, Kathy Striker, Emily O'Dell, Madaline Reeder, Susan Blue, Emily Hodges.

Social Service Board

Peggy Montgomery



The Social Service Board, under the sponsorship of Miss Wied, started the year off well with a very successful United Funds drive. With the backing of the entire student body, we reached our goal. At Thanksgiving, food was gathered from all the Upper School classes and delivered to needy families; and at Christmas time, each class adopted one or two families to whom it supplied gifts, food, and clothing. As usual, two hundred Salvation Army Dolls were successfully dressed by the girls and the faculty. At Halloween and Easter, the board members made tray favors for various hospitals. In the spring a picnic and a trip to the zoo were held for needy children. To wind up the year, the Social Service Board sponsored a Red Cross chest of school supplies for poverty-stricken countries overseas.

OFFICERS

President.....	Peggy Montgomery
Vice-President.....	Patricia McMillan
Secretary.....	Betty Jackson
Treasurer.....	Kathy Striker
Sponsor.....	Miss Ida Wied

Choir

Choir was not flat this year under the legato direction of Mrs. McMillan. It was augmented because all high school girls were eligible. Students agreed that it was a natural even though we are not all virtuosos.

The group gave a performance at both Vespers and Commencement which proved to us all that Sunset's Choir is truly a musical madrigal.

Front row: Josie Royall, Patricia Uhlmann, Betsy Eckels, Susan Smith, Sue Davis, Tricia Mesce, Peggy Falk, Sonia Lerner. Second row: Eleanor Kramer, Susan Keeler, Jane Seaver, Martha Litman, Kathy Striker, Lynn Pearson, Jane Berry, Barbara Smith. Third row: Sharon Scott, Barbara Mackey, Julie Horner, Joanne Brown, Penny Patterson, Jane Farney, Jerry Ann Lawrence, Carol Growdon. Fourth row: Kathy Symes, Chris Hagstrom, Anne Morgan, Peggy Montgomery, Jan Buckingham, Shari Coburn, Mrs. T. E. McMillan, Director, Martha Knight, Ann Jarvis, Jean Trusty, Julie Jenkins. Back row: Lynn Allison, Betty Jackson, Judy Slaughter, Bonnie Murphy, Martha Miller, Julie Coons, Louise Walters, Kathy Greenwood, Barbara Buhler, Jan Enright, Sandy Sloan, Patricia McMillan.





Penny Patterson

Assemblies

A weekly period to which all the Upper School girls looked forward was the first or last forty minutes on Wednesday. It was at this time that an assembly would be presented by Penny Patterson, who had been chosen Chairman of Assemblies in a Town Hall election last spring. Because of her planning and organization, they could expect to hear about and see slides of famous French castles and cathedrals, the Great Pyramid and the Sphinx in Egypt, or Japanese street scenes. Or they might hear from an expert, as they did this year, about Kansas City's juvenile delinquency problem and what is being done about it.

At other times they would be given a look into various academic courses as different classes showed them the best of what they had been working on. For one assembly Junior girls read original essays which had been chosen as the outstanding work in English III; for another were given the best speeches from all the speech classes. This assembly was climaxed by Emily Park's reading "I Speak for Democracy," which she had written and recorded to win a city-wide and enter a national contest for high school students.

The program was rounded out by a variety of assemblies which included two pep rallies and the presentation of talents discovered within Sunset's very walls. This talent assembly brought forth pianists, comedienne, and even a marimbist. In a play put on by the Drama Activity, the audience's spines were chilled by the one who "done it" — this was one of the best of the year's entertaining assemblies.





Front row: Chris Hagstrom, Patricia McMillan, Peggy Falk, Janice Halperin, Virginia Greenlease, Wendy Byers, Eleanor Kramer. Middle row: Barba Denton, Mrs. Mesce, Elizabeth Bruening, Miss Wied, Emily O'Dell, Jane Berry, Janalee Enright. Back row: Betty Jackson, Kathy Symes, Susan Hancox, Patricia Uhlmann.

Social Service Activity

The Social Service Activity is an outgrowth of the Social Service Board. Members of the activity are of the Sophomore, Junior and Senior classes. Every Friday the activity members visit old peoples' homes and take care of small children at different recreational centers. The Social Service Activity is fun and seems to establish in the girls a feeling of accomplishment and satisfaction.

Drama

The Drama Activity is organized for girls who are interested in dramatics. This year ten girls participated in the activity, under the direction of Mrs. Scott. The girls do various things, such as plays, monologues, and pantomimes. The latter two are short skits which the girls work up themselves. The girls in this activity give at least one assembly every year. This year they put on a play entitled "The Nine Girls."

Front row: Lee Zivell, Lucy Francis, Mollie Allen, Patty Maloney, Judy Slaughter. Back row: Leslie Katz, Trudy Oliver, Jody Groves, Mrs. Scott, Judy Marder, Susan Kaufman.





Events



I know. But it's a tradition.



Stair Ceremony

Each spring at Sunset Hill every junior awaits with breathless anticipation a big moment in her life—the moment when she officially becomes a senior.

This long-awaited distinction is solemnized in a simple rite called the Stair Ceremony. Each junior is given her senior ring and escorted up the sacred senior stairs by a senior, who has written her a special poem informing her of the wonderful things her Senior year will bring.





The Student Council Picnic

The Student Council Picnic, held near the beginning of the fall semester, gave students and teachers a chance to mix with and get to know one another. The hockey season was opened by the Bronze-Gold games, this year ending in a tie and a Bronze team victory. This activity worked up quite an appetite for the delicious picnic supper which followed the games. Afterwards each class and the new faculty presented an original skit, one of which was the oft-told tale of just what *does* go on deep down in the "Senior Room."





Left: Miss Little, Librarian. Center: Hundred and one years of reading. Right: Pat Uhlmann, Jane Seaver, Tricia Mese.

Book Fair

Arranged by tables in classification according to type and to age level were the twenty-five hundred books supplied by the Cokesbury Bookstore for Sunset Hill's annual Book Fair. The selection of books ranged from descriptions of the race of man and accounts of his various philosophies to books on growing up, and taking really good pictures. The committee of mothers in charge of the project, headed by Mrs. M. Donald McFarland, is to be thanked for and congratulated on their fine work.



Left to right: Mrs. Albert Lemoine, Mrs. Chase Allison, Mrs. Donald McFarland, Mrs. Elmer Rhoden, Jr.

Jane Berry, Peggy Montgomery, Betty Jackson.



Salvation Army Dolls

Have you seen a Sunset Hill girl carrying one or maybe even two dolls to and from school? Is this a regression to childhood? No—if you look closely, most likely you will note that a doll will be nude when taken home, but smartly outfitted when returned. What's behind all this is the program through which the Salvation Army delivers in November a number of dolls to Sunset, which the Upper School then dresses. They are picked up at the school and delivered to the Salvation Army Headquarters, to help make Christmas merrier for some who *are* in their childhood.

Peggy Montgomery, Miss Wied, Emily O'Dell





Marianne Wilson, Margaret Weatherly, Mollie Allen, Emily Park.

Vespers

The 1957 Vespers were especially good because of the excellent singing and the unusual play.

The singers represented a Gregorian choir and sang, with open hymn books, a thirteenth-century plain song, a modern lullaby to the baby Jesus, and an enchanting Christmas carol. With the help of clever signs attached to an old calendar, Mrs. Thomas E. McMillan expertly directed the Upper School Choir.

The Vespers play recounted the old Irish legend of Saint Bride, who wrapped the infant Jesus in her cloak. "She held eternity in her lap as a white flower." Mrs. Henry Scott adapted the play from the original legend and directed its production. As usual, Mrs. Scott brought forth much hidden talent.

Dramatis Personae

Bride	Mollie Allen
Dughall	Emily Park
Cathal, the Arch-Druid	Genie Sharp
Aodh-of-the Golden Hair	Elizabeth Bruening
Hugh, the King	Leslie Katz
Mary	Marianne Wilson
Joseph	Margaret Weatherly
Cona	Carol Carmichael
Conn, Brother of Bride	Patricia Uhlmann
Art, Brother of Bride	Virginia Greenlease
Bride as a Child	Margo Willits
Serving Woman	Julie Horner
Women of the Household	Carol Wilkin, Trudy Oliver, Virginia Greenlease
Men of the Household	Emily O'Dell, Jane Jochems, Carol Carmichael, Judy Marder
Druids	Joanne Brown, Eleanor Kramer, Helene Waters, Patricia McMillan

Front row: Carol Carmichael, Genie Sharp, Laney Waters, Margo Willits, Virginia Greenlease, Emily O'Dell, Trudy Oliver, Judy Marder. Middle Row: Eleanor Kramer, Patricia Uhlmann, Joanne Brown, Margaret Weatherly, Elizabeth Bruening, Jane Jochems, Marianne Wilson. Back row: Emily Park, Julie Horner, Patricia McMillan, Mrs. Scott, Miss Hullsick, Carol Wilkin, Mollie Allen, Leslie Katz.





Judy Marder, Master of Revels.

Revels

Since 1916 it has been the tradition at Sunset Hill to celebrate Revels, an old English custom. Judy Marder was the jovial Master of Revels this year and led the entire school and faculty in singing and general merry-making.

The seventh graders were first on the program and towed in "ye olde Yule log" with Barbara Berry astride. After several more songs two delightful Christmas stories were told by Diane Allen and Cee Cee Hedges. The Wassail Bowls were placed around for all to see and fill; then all wound their way to the gym, where Kathy Cooper and Adrienne Gray were crowned King and Queen of Revels. They presided over the

judging of costumes and the games, and laughed until they cried at "The Grinch Who Stole Christmas," presented by the seniors as a climax to the celebration.

Next on the itinerary was the dining room—for turkey, dressing, and the trimmings. The boar's head was carried in and more songs were sung, bringing to a close this most successful Revels.





Top row, left to right: 'Tis the silver-tongued one. You mean ol' Grinch! Who? Mrs. Thompson, of course.
 Second row: Why does Rudolph have a red nose? Oh! you great, big doll! A study in contrasts.
 Third row: The "Roast Beast" is served. The merry Yule Log bcys. Certainly wouldn't want to meet them
 in a dark alley!
 Bottom row: Angelic Angels, to be sure! Yessir, that's it. . . . The three "Sack Sisters"!!

Father-Daughter Banquet



Top, front: Gail McGreevy, Nickey Price, Mr. Price. Back: Dr. Jarvis, Kay Nichols, Mr. Nichols, Carolyn Bliss, Mr. Bliss, Lucy Francis, Mr. Francis.

Middle, front: Mr. Montgomery, Peggy Montgomery, Mr. Davis, Sue Davis. Back: Dr. Royall, Jan Enright, Mr. Wilson, Mrs. Green, Judy Marder, Mr. Marder.



Bottom, front: Anne Morgan, Mr. Morgan, Penny Patterson. Back: Jan Buckingham, Jane Seaver, Dr. Farney, Jane Farney, Josie Royall.

Top, left to right: Mr. Waters, Jane Jochems, Laney Waters, Mr. Loeb, Sandy Sloan, Mr. Sloan.



Center: Mr. Allison, Mr. Marder, Mr. Wilson, Dr. Royall.

Bottom: Mr. Laeb, Mrs. Buckingham, Mr. Montgomery, Mr. Davis, Mr. Allison, Dr. Berry, Mr. Striker.





The Yeoman of the Guard

Each year Sunset Hill and Pembroke-Country Day school merge to present an entertaining and usually comic operetta. This year Gilbert and Sullivan's *The Yeoman of the Guard* was given on March 20th and 21st. It was given under the direction of Mr. Morris Bourroughs and Mr. Samuel Poor of Pem-Day and Mrs. Thomas McMillan and Mrs. Henry Scott of Sunset. The operettas are always an enjoyable project in which to participate and a pleasant diversion from the strain of the academic schedule. Any member of the Sophomore, Junior, or Senior class is eligible for participation, and if she feels confident, may try out.



Sunset Leads

Kathy Striker
 Peggy Montgomery
 Susan Davis
 Jane Farney



Top, right to left: A lesson in courting. "Joyful! Joyful!" (But he doesn't look very happy.) Bottom: Joel—with a complaint. "Now see here, Daughter."



Queen Jane Berry

Student Council president, supervised all arrangements. Lovely weather and beautiful spring flowers made this event an impressive adaptation of the Old English festival.

May Day

This year's May Day was one of the finest that we have ever had because it was efficiently and originally done. The program consisted of folk dances from the British Isles. To carry out this theme, three Maypoles, one each from England, Scotland and Ireland, decorated the field. Between dances, Robin Hood, his followers, a band of jesters, and a real pony frolicked across the field to entertain the audience. The great amount of planning that the program required was done by Mrs. Ray F. Mosely, Jr., assisted by Mrs. Balmeo and Mrs. Moll. Miss Manry, faculty chairman of May Day, and Judy Marder,

Sue Davis, Anne Morgan, Jane Berry, Penny Patterson, Mary Loeb.



Martha Litman, Betty Byers, Jan Enright,
Kathy Striker, Jane Farney.



Eighth Graders doing an Irish long dance.



The Archery Dance.

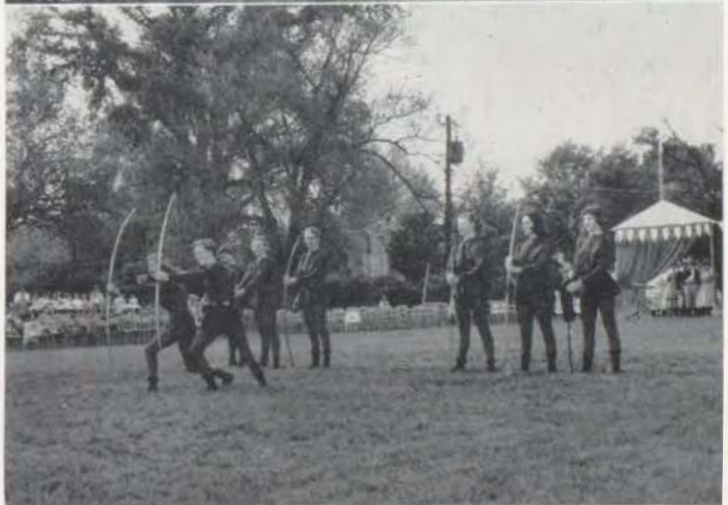

Lower School Activities



No, I am NOT part of the Ghost Walk!



FIRST SEMESTER

Front row: Linda Helman, Robin Wilder, Tamme Haskell, Suzanne Mueller, Debbie Wolfe, Peggy Pyle, Wendy Wiles, Kimmy Elder. Back row: Nicky Deramus, Leslie Strauss, Lorie Grant, Ann Cozad, Judy McGuire, Laura Grant, Kathy Dodson, Marty McClelland. Absent: Lynn Christopher, Linda LeMoine, Pamela Muler, Barbara Chasoff.

OFFICERS

FIRST SEMESTER

Judy McGuire
Cathy Dodson
Ann Cozad
Laurie Robertson
Laura Grant

OFFICE

President
Secretary
Treasurer
Sergeant-at-Arms
Social Director

SECOND SEMESTER

Janet Price
Cee Cee Hedges
Marty McClelland
Ann Cozad
Laura Grant

Student Council

The Student Council is the only board in the Lower School. Its activities include helping the Lower School run smoothly, collecting money and other pleasant duties for Social Service, and taking care of the library. The council is composed of one representative from each class—first through seventh. The officers are elected by the council from the seventh grade each semester. Thanks to the council members and their sponsor, Mrs. Olsen, the Student Council has been very successful this year.

SECOND SEMESTER

Front row: Kathleen McGreevy, Jean Johnson, Lynn Haynes, Stephanie Stotts, Jill Deramus, Joanne Catron. Back row: Kathy Price, Jessie Nichols, Janet Price, Luisa Von Mayrhauser, Cee Cee Hedges, Marty McClelland, Lory Robertson, Ann Cozad, Judy McGuire, Keath Rhoden, Terry Moseley, Beth Price. Absent: Libby Marshall, Mary Parker Frances, Ellen Benjamin, Janet Smith.



Seated: Terry Moseley, Nancy Orear, Susan Livezey, Janet Harris, Starr Smith, Keath Rhoden. Standing: Mary Lyons, Michele Drisko, Maida Miller, Patricia Chasnoff, Sally Bird, Mrs. Semmel, Jeanie Keeny, Ann Morrison, Ponchita Miller, Eva Kay Nast, Elaine Thistle, Lesie Strauss, Nicky Deramus, Luise von Mayrhauser. Absent: Margaret Ennis.



Newspaper

Each month the sixth grade publishes a newspaper called the Sunset Hooter. This newspaper consists of news of the various classes and their activities. Stories and poems written by the girls also appear in the Sunset Hooter. An editor is chosen at the beginning of each semester. This year the editors were Eva Kay Nast and Jeanie Keeny. Cartoon editors, reporters, and proofreaders make up the rest of the staff. The girls feel that the publishing of their newspaper is not only interesting and enjoyable but also educational.

Girl Scouts

The Sunset Hill troop of Girl Scouts is a very active group. Under the able direction of Mrs. Herbert Hedges, the girls have participated in a very different activity this year. The troop, composed of nearly all the seventh graders, has been learning judo. Every Thursday afternoon at four-fifteen, the girls don bermudas and rush down to their lesson. Holds, presses, strangles, and chokes, plus other tortuous sounding devices, are taught them by Dr. Yennie, who, we are told, is an excellent performer as well as teacher of this unique sport. In view of all this, it would perhaps be wise of upperclassmen not to offend the eighth grade of 1959.



Front: Kathy Dodson, CeeCee Hedges, Judy Tietze, Betsy Wilkinson, Ann Morrison, Betsy Hall, Marty McClelland. Back: Lynn Haynes, Suzanne Mueller, Susie Noah, Peggy Pyle, Laura Grant, Blair Nichols, Deedee Willson, Lory Robertson, Laura Kitchen, Frances Durrell, Dorris Miles.



Ghost Walk

Halloween is celebrated annually throughout the world by fairies, ghosts, elves, and even the wicked old witches. Sunset Hill takes part in these festivities by a time-honored tradition that we call "The Ghost Walk." The actual participants are the good little goblins of our Lower School, who array themselves in every conceivable manner and costume and then parade from one end of the campus to the other. This proves a delightful diversion for the Upper School and faculty, but all too soon our darling demons are herded into the gym, where their costumes are judged. After many devilish amusements, such as the famous obstacle course for new teachers, the merry monsters are reluctantly forced back into the daily routine as the exhausted teachers breathe a silent prayer that their little cherubs may have worked off some of their mischievousness until next year.

Assemblies



Revels



Vespers





F
A
T
H
E
R

D
A
U
G
H
T
E
R

B
A
N
Q
U
E
T





Athletics



Don't you worry. We'll get a team . . . some day!



Carol Carmichael, Captain Carol Wilkin, Laney Waters.

Bronze Team

Front row: Virginia Greenlease, Kathy Symes, Patricia Uhlmann, Barbara McGrew, Kathy Cooper, Laney Waters (co-captain), Carol Wilkin (captain), Carol Carmichael (co-captain), Betty Byers, Susan Keeler, Susan Hancox, Barba Denton, Paulette McKinley, Susan Mauer. Middle row: Kay Nichols, Judy Marder, Susan Smith, Martha Miller, Jody Groves, Susan Kaufman, Barbara Smith, Susan Darnell, Chris Hagstrom, Jan Buckingham, Susan Jarvis, Marty Knight, Linda Bagby, Susan Blue, Betty Jackson. Back row: Sandy Sloan, Barbara Buhler, Sherry Bunting, Jeannie Trusty, Mary Lou Ryan, Julie Coons, Susan Smith, Cynthia Good, Wendy Byers, Carol Stotts, Margaret Weatherly, Ann Jarvis, Eleancr Kramer, Emily O'Dell, Trudy O'iver, Mary Loeb.





Front row: Nicky Price, Sunny Lerner, Louise Walters, Peggy Folk, Patricia Maloney, Martha Litman, Jane Jachems, Janice Halperin, Tricia Mesce, Diane Allen, Marianne Wilson, Josie Royall. Middle row: Carol Naylor, Carol Couch, Molly Linsley, Mary Ann McCue, Beckie Paxton, Lucy Francis, Kay Torrance, Josie Pickard, Emily Park, Leslie Katz, Elizabeth Bruening, Sharon Scott, Martha Miller. Back row: Lynn Pearson, Elizabeth Morris, Julia Jenkins, Betsy Eckels, Amy Buckingham, Carayln Bliss, Barbara Mackey, Jerry Ann Lawrence, Carol Growdon, Gail McGreevy, Hope Harris, Bonnie Murphy, Judy Slaughter, Genie Sharp, Julie Horner.

Martha Litman, Captain Shari Coburn, Jane Jochems



Gold Team



Front row: Trudy Oliver, Mary Loeb (co-captain), Bonnie Murphy. Middle row: Martha Litman, Martha Miller, Carol Wilkin (captain), Patricia Uhlmann, Barbara Buhler. Back row: Leslie Katz, Margaret Weatherly, Jane Jochems, Shari Coburn, Emily Park, Barbara Mackey, Laney Waters. Absent: Marianne Wilson, Carol Carmichael.

John Burroughs Game

One of the events most looked forward to is the hockey game with John Burroughs from St. Louis. The girls were all excited, both those on the team, who looked to having a team visitor stay with them, and those who were anxious to see friends made in our two year's history of game competition with Burroughs. A good sized yield of Sunset boosters was on hand to greet the team at the station. The day of the game was bitterly cold, but a grand crowd of students and parents turned out. There was hot tomato juice to melt the icicles after the game and a fabulous dinner for the team members and guests. It was a scurry to get to Pem Day for the boys' football game; then home for a short night's rest before rising early Sunday morning to catch the train. The days' events were successful, and everyone went home hoping for as satisfactory a day next year.



Top row, left to right: Partners. And look where the ball is. So Uhlmann sucks her thumb.
 Second row: Well, ha ha. "Beat Burroughs." Contemplating homicide, Margaret? Insert: Pretty proud of the team.
 Third row: At ease. Hardworking cheerleaders. Chee-e-ese.
 Bottom row: Now it's this way . . . How come Mackey isn't cheering? Wonder who's winning?



JUNIOR-SENIOR TEAM

Front row: Betty Jackson, Marianne Wilson, Carol Wilkin, Betty Byers, Eleanor Kramer, Elizabeth Bruening, Jane Jochems. On Stairs: Barbara Mackey, Laney Waters, Virginia Greenlease, Ganie Sharp, Mary Loeb.

Varsity Hockey

FRESHMAN-SOPHOMORE TEAM

Front row: Jody Groves, Liz Morris, Barbara Buhler, Sandy Sloan, Lynn Pearson, Jerry Lawrence, Susan Darnall, Susan Kaufman. On Stairs: Judy Slaughter, Caroline Bliss, Nicky Price, Gail McGreevy, Lucy Frances, Trudy Oliver, Bonnie Murphy.





Junior Team

Front row: Carol Carmichael, Patricia Mesce, Laney Waters, Jane Jochems, Martha Miller. Back row: Elizabeth Bruening, Carol Wilkin, Shari Coburn, Emily Park.



Senior Team

Front row: Kathy Striker, Josie Royall, Betty Byers, Jane Berry, Sue Davis. Back row: Mary Loeb, Genie Sharp, Jan Buckingham, Eleanor Kramer, Peggy Montgomery.

Varsity Basketball

Freshman Team

Front row: Betsy Eckels, Nicky Price, Linda Bagby, Lucy Francis, Jody Groves. Back row: Kay Torrance, Martha Miller, Kay Nichols.

Sophomore Team

Front row: Trudy Oliver, Judy Slaughter, Bonnie Murphy, Sandy Sloan, Barbara Buhler. Back row: Carol Naylar, Jerry Ann Lawrence, Lynn Pearson, Carol Growdon, Carol Couch.





Hockey Captains

Freshman
Nicky Price, Jody Groves

Sophomore
Jerry Ann Lawrence, Bonnie Murphy



Junior
Carol Wilkin, Chris Hagstrom

Senior
Jane Berry, Betty Byers



Basketball Captains

Freshman
Martha Miller, Becky Paxton

Sophomore
Bonnie Murphy, Jerry Ann Lawrence



Junior
Elizabeth Bruening, Martha Miller

Senior
Mary Loeb, Betty Byers





Dances



Don't be silly, darling. It's not in the social code.

The Fall A. A. Dance





JUNIOR

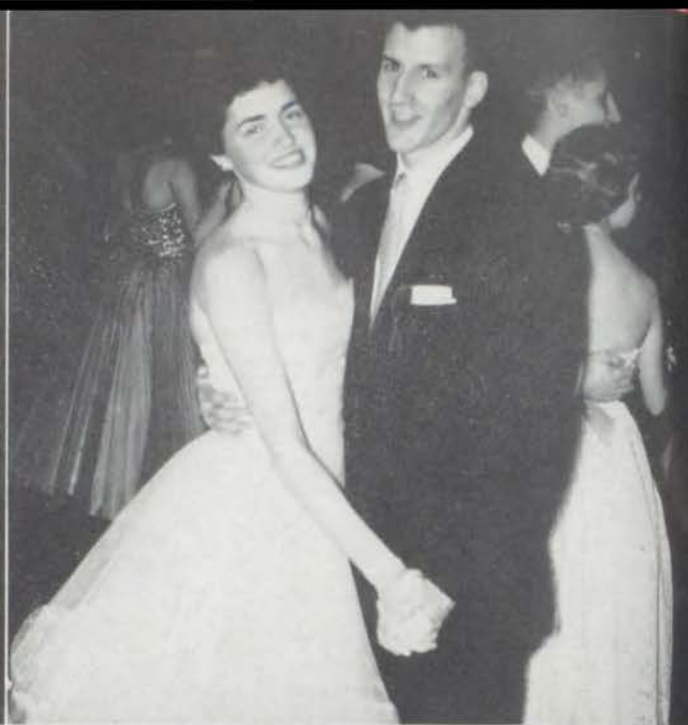

PRR





SENIOR

OM



The Spring A. A. Dance





Advertisements



Now, darling, don't be difficult. We need the money.

Advertisers

Allison and Associates
Altman, Singleton and Company
Ambassador Cleansing Company
Angus McFungus
Anne Lehman
Carl A. Arbeiter
Aristos Flour
Astaur Gulaian
Bennett Schneider's
Jean Berkley
Bohos
Brookside Cleaners
Burger-Baird
Burd and Fletcher
Chandler's Flowers
Charl-mont Candies
Charl-mont Restaurant
Chasnoff's
C. Morris Watkins Drugs
Coach House
Neileigh Coates
Bruce Coffin and
A. T. Seaver, Inc.
Country Club Laundry
Cromb and Gagel, Inc.
Dari-O
Rex S. Darnall
Davis Oldsmobile
Dee Odell
Denny's Skelly Service
Delores
Interior Decorator
De-Raef Corporation
Diamant's
Dixon Hotel
Edwards and Company
Ellsworth Flowers
Faddis Motor Company
Fairway Food Locker
Garcia, Photographer
The Gas Company
Goldman Jewelry
Wallace Good III
Grand Avenue Bank
Grant Renne and Sons

Paul Greenlease, Cadillac
Green'ease Motor Company
Green Jewelry
Gresham and Company
Gale Grossman
Margaret J. Hanna
Harris, Uphem and Company
Hazelle's Marionettes
Helzberg's, Inc.
Hicks-Brown and Company
Horner Realty Company
Hotel President
Houlihan Men's Wear
Indins Men's Wear
Interstate Grain Company
Jaccard's Jewelry
Johnson County National Bank
A. Riley Jones
J. S. Lerner's Vogue
Kansas City Bank and Trust
Company
Kansas City Quarries
Kansas City Southern
(Southern Belle)
Kassons
Katz Drug Company
Kent Investment Company
Land-Sharp Chevrolet Company
Langley's Craft Centre
Leiters'
Linwood State Bank
Donald J. Loeb
Lucky Tiger Manufacturing
Company
Louise Mang
Mann, Kerdolff, Kline
and Welsh
The Marder Family
Martin's Finer Foods
Marvin's
Massachusetts Mutual Life
Maurice Salons
Max Skeer
W. M. McDonald
Midland Manufacturing
Company

Mindlin's
Missouri Bank and Trust
Company
Peggy Montgomery
Moseley Real Estate Brokers
Music by Muzak
James B. Nutter and Company
Patt Mortgage Company
Percy Kent Bag Company
Pete Potter
Pierson, Williams and
Woodmansee
Plaza Bowl
Parsons-Maloney Company
Print-O-Press, Inc.
Renner's Shoe Repair
Rick's Service Station
Rival Manufacturing Company
Rodeo Meats
Rodney Milling Company
Rosehill Gardens
Rutledge Oil Company
John A. Schirmer
Shukert Fur Company
Sifers Valomilk Confection
Company
Smith-Grieves Printing Company
Sonic Engineering Company
Sonken-Galamba
Sosland Press and Envelope
Company
The Striker Family
Stuart-Hall Stationery Company
The Symes Partnership
T. H. Mastin and Company
Tivol's
Townley Metal and Hardware
Company
Tron Furs
United Sanitary Rentals
Van Dyke Cleaners
Van Dyke Furs
Vendo and Company
E. P. Weatherly, Jr.
Winstead's Drive-In
Wolferman's.

BURGER-BAIRD *Engraving
Company*

KANSAS CITY, MISSOURI

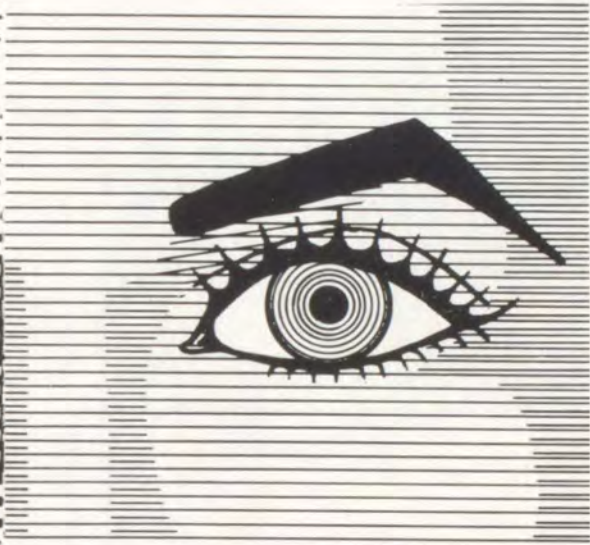

Y
E
A
R
B
O
O
K

S
P
E
C
I
A
L
I
S
T

we help you—help yourself!

REX DARNELL

RESIDENTIAL HOME BUILDER

Compliments of

DENNY'S SKELLY SERVICE

600 WARD PARKWAY

VA 1-9676



Yes, darling, exercise is absolutely the only way to have perfect posture.

Inviting You to Shop for the Latest in

- SPORTSWEAR
- SUITS
- COATS
- FURS

Furriers Since 1900

VAN DYKE

DOWNTOWN AND ON THE PLAZA

ARBEITER'S GROCERY

2812 WEST 53rd

FAIRWAY

SK 1-2500

Delivery Service and Charge Accounts

Compliments of

TOWNLEY METAL AND HARDWARE CO.

3rd and Walnut Streets

Kansas City, Mo.

VAentine 1-8450

ASTAUR GULAIAN & SON

Oriental Rugs-Broadloom Carpets

Antiques

Established 1914

EXPERT CLEANING • REPAIRING

3916-18 Broadway

Kansas City 11, Missouri



Let's Meet
and Eat
at Wolferman's
on The Plaza

47th and Wyandotte
Ward Parkway at Pennsylvania

Wolferman's
SINCE 1888 "Good Things to Eat"

THE SYMES
PARTNERSHIP



Compliments of

SHUKERT FUR CO.

1113 McGee Street



E. Asjes
**ROSEHILL
 GARDENS**

*Growers of Fine
 Evergreens
 and Shrubs*

9300 Holmes St.
 Jackson 3-2448

*Great
 Going*



to
NEW ORLEANS
Southern Belle

Lv. K. C. 10 A. M. Ar. N. O. 7 A. M.



CITY TICKET OFFICE
 114 W. ELEVENTH • VI. 2-0077

**GREEN
 JEWELRY CO.**
 1010 Walnut St.
 Since 1885

Fraternity
 and
 Sorority Jewelry

Engraved
 Invitations

Crested Stationery

Diamonds - Watches

Class Rings
 and Pins

Buy
ARISTOS FLOUR
and
RED HOT CHARCOAL
STANDARD MILLING CO.

PIERSON, WILLIAMS, WOODMANSEE CO.

Established 1924

**ALL LINES OF FIRE,
CASUALTY AND MARINE INSURANCE
FIDELITY AND SURETY BONDS**

PAUL D. WOODMANSEE

W. O. WOODSMALL, JR.

K. DALE IRELAND

WILLIAM D. LAWRENCE

JAMES D. CONRAD

Harrison 1-6717

KANSAS CITY 6, MISSOURI

1003 Walnut Street

LO 1-0753

Louise Mang

BEAUTY SALON

606 W. 48th Street

Country Club Plaza

Enjoy
"PUSH BUTTON" BOWLING

in Kansas City's Finest
Bowling Establishment

Open Alleys on Saturday Afternoon . . .
And all day Sunday

PLAZA BOWL

Home of "Bowlin' with Molen"



DAZZLING
AS
DIAMONDS,
THE
STERLING
CLASS
OF
1958



Best Wishes

HARRIS, UPHAM & CO.

Members New York Stock Exchange

MILTON McGREEVY
I. O. HOCKADAY
Resident Partners

912 Baltimore Avenue
KANSAS CITY, MISSOURI
Victor 2-6622

Compliments of
PRINT-O-PRESS, INC.
134 West 8th Street

"CONGRATULATIONS"

STRIKER FAMILY

723 Valley Drive

Saint Louis, Missouri

SIFERS

VALOMILK CONFECTION
COMPANY

Manufacturers of

Valomilk Candy Treats

Compliments of

**THE
MARDERS**

Stuart Hall



Fine Writing Paper
School Supplies

**JOHN A. SCHIRMER
LIFE INSURANCE**

21 WEST 43RD STREET

PHONE: JE 1-6500



KANSAS CITY BANK & TRUST CO.

•
All Banking Services
Customer Parking
1822 Main - VI 2-2355

•
WATCH FOR OPENING
OF OUR
NEW MOTOR BANK

•
*Member Federal Deposit
Insurance Corporation*



Compliments of

The Vendo Company

7400 E. 12th St. • Kansas City 26, Mo.

*World's Largest Manufacturer of
Automatic Merchandising Equipment*

CROMB AND GAGEL, INC.

2745 Southwest Boulevard

Kansas City, Missouri

Compliments
of
PERCY KENT BAG CO.





MARTIN'S FINER FOODS

Your Neighborhood Grocer

in

LEAWOOD

Compliments of

ANGUS McFUNGUS

Compliments of

A FRIEND

T. H. MASTIN & CO.

INSURANCE

HOME OFFICE

KANSAS CITY, MISSOURI

*You'll Be More
Than Pleased*

BROOKSIDE CLEANERS

LAUNDRY SERVICE

645 East 59th Street
DE 3-1156

313 East 55th Street
DE 3-0934

Compliments of

MR. AND MRS. DONALD LOEB

Don't Be Blue

'62

Look A Far

to

BRYN MAWR

JEAN BERKLEY

FOR STRAIGHT A's
in Casual Fashions



On the Plaza
220 W. 47th

On Brookside
6312 Brookside

On the Campus
Univ. of Kans.

Compliments of

LIST & WEATHERLY CONSTRUCTION COMPANY

Compliments of
KANSAS CITY QUARRIES
and
KANSAS CITY CONCRETE

Compliments of
TOM HOULIHAN
MEN'S WEAR
4743 PENNSYLVANIA

"Wouldn't It Be Lovely?"

When you planned your trip abroad,
We thought it would be nice,
To really do our best to please,
And follow your advice.

We started working diligently,
To follow out this plan,
We all have been such angels,
Honor study had to expand.

We brought home all the trophies,
That our A.A. girls could muster,
We've got the Eastern college boards
Completely in a fluster.

The Latin and the French awards,
We quietly won them all,
They are hanging from the ceilings,
And the banisters in the hall.

We're wearing lighter lipstick,
We're no longer chewing gum,
In music we're not shouting,
You will hear a pleasant hum.

Fads we're no longer following,
Our dress is quite refined;
The boys no longer turn our heads
Our thoughts to undermine.

"Now, wouldn't it be lovely"
If all of this were true?
On second thought we think 'twould be
Too big a shock for you.

—Kathy Greenwood

PARKVILLE
UNITED SANITARY RENTALS, INC.

SH 1-3608

GRESHAM & CO., INC.

2745 Southwest Boulevard

Kansas City, Missouri

PATT
MORTGAGE
COMPANY

417 R. A. Long Building
VI 2-8962

REAL ESTATE LOANS
APPRAISALS
INSURANCE



BENNETT SCHNEIDER

Bookseller & Stationer
232 NICHOLS ROAD
ON THE PLAZA

FADDIS MOTOR CO., INC.

62nd Terrace and Main — JA 3-2895
Your Neighborhood Dealer
IMPERIAL—CHRYSLER—PLYMOUTH

Compliments
of an
ENEMY

Compliments
of
"MUSIC BY
MUZAK"

Compliments of
GRAND AVENUE BANK
of
KANSAS CITY, MISSOURI

JACKSON 3-9701

RICK'S SERVICE STATION

PICK-UP AND DELIVERY
COMPLETE BRAKE WORK
WHEEL BALANCING
TUNE UP

7901 State Line

Kansas City, Missouri

Compliments of
LUCKY TIGER MANUFACTURING COMPANY

COMPLIMENTS
OF A
FRIEND



Top row, left to right: The French Quarter. Mournful majesty. Second row: This is supposed to be Vespers rehearsal. The picture of joviality. Bottom row: Such enthusiasm. Hey! Quit peeking, Leslie.

SOSLAND ENVELOPE CO.

SOSLAND PRESS, INC.

Envelope Manufacturers

Printers and Publishers

TENTH AND WYANDOTTE

GRand 1-1833

RED HOT
CHARCOAL

R. HUGH UHLMANN
PAUL UHLMANN, JR.

Chasnoff

on Walnut

on the Plaza

Compliments

Burd and Fletcher
Company

PRINTERS • LITHOGRAPHERS
FOLDING PAPER BOXES

SONIC ENGINEERING COMPANY
COMMUNICATION ENGINEERS
KANSAS CITY, MISSOURI

General Insurance
MANN, KERDOLFF, KLINE & WELSH

PARTNERS

Harry M. Gambrel
Sam E. Giles
Clint Kanaga, Jr.
Geo. W. Kerdolff, Jr.

Leonard C. Kline
Robert H. Mann
C. Stephen Stubbs
L. Patton Kline

7th Floor Fairfax Building 101 West 11th Street Baltimore 1-4422
KANSAS CITY, MISSOURI

Compliments of
**AMBASSADOR CLEANSING
COMPANY**

**7621 TROOST AVENUE
KANSAS CITY, MISSOURI
JACKSON 3-2555**

*To Buy or Sell a
Better Home*

BRYAN HORNER, REALTORS
JEFFERSON 1-1111

WINSTEAD DRIVE-IN

- Helzberg's
Certified
Perfect
Diamonds
- Watches
- Sterling
- China
- Crystal
- Jewelry
- Giftware

**NEW
ACCOUNTS
INVITED**

helzberg's

house of treasures ... on the Plaza
400 Nichols Road



Of course, you may have my dessert, sweetness

Schoenhard's

For Boys from 4 to 40

221 West 47th

WEstport 1-0767

Compliments

of

THE FAIRWAY

DARI-O

Our
Compliments

COUNTRY CLUB LAUNDRY AND CLEANERS

A Twin Service
You Will Like

VA 1-3900

Main Office

5028 MAIN

Branch Office

612 W. 48th

"Diamant's are a girl's best friend"

DIAMANT'S JEWELERS

1121 Walnut

Kansas City, Mo.

Compliments

of

PARSONS-MALONEY COMPANY

MARVIN'S

YOUR
HOBBY SHOP

in

LEAWOOD



Compliments
of
C. MORRIS
WATKINS

Compliments of the
GOLDMAN JEWELRY COMPANY

Compliments of
LINWOOD STATE BANK

LINWOOD AND FOREST

Member F. D. I. C.



Compliments of

LOUIS GARCIA, M. PHOTOG.

Camera Portraits

DIRECT COLOR OR BLACK AND WHITE

4776 CENTRAL STREET, COUNTRY CLUB PLAZA
LOgan 1-6911

CATERING TO THOSE WHO DESIRE THE FINEST
IN PORTRAIT PHOTOGRAPHY



finest
for
SERVICE

100% air conditioned
the year around
at no extra charge
Every room with
free radio and
running ice water.

**HOTEL
President**
KANSAS CITY, MO.

Compliments of
De-Raef Corporation



of Paris

FINE FURS

HIGH STYLING

G

Automatic



THE SMART NEW

**Gas
ranges**

Now at your dealer's and...

THE GAS SERVICE CO.

Compliments of
**PAUL GREENLEASE
CADILLAC, INC.**

FINE CARS

FOR FINE STYLING
IN HAIR FASHIONS

MAURICE SALONS

Come Browse in Our Gift Salon

444 WARD PARKWAY

VA 1-4911



Smart High School Girls Grow into Wives
Who Insist on Their Husbands Buying All
the Family Insurance from:

Altman • Singleton & Co.
ALL FORMS OF INSURANCE AND SURETY

15 West 10th Street

VI 2-6292

Compliments
of a
FRIEND

Compliments of

ALLISON & ASSOCIATES

Compliments

SONKEN-GALAMBA
CORP.

2nd & Riverview Streets
Kansas City 18, Kansas

ATwater 1-9305

Compliments of

GAY GIBSON

U. S. Prime & Choice Beef
Wholesale for Lockers and Freezers

FAIRWAY FOOD LOCKERS



“What, Us Worry?”

THE BOHOS

On Mrs. Green's Trip

Listen you students and you shall hear
Of the voyage of our head-lady so dear.
She sailed across the deep blue sea,
So that in Europe she would be.

The moors of Scotland worked their spell,
And the Tower of London East its as well.
She drank in the beauty of the Amalfi Drive
And was enchanted by the French country-
side.

She traveled from the glorious Matterhorn
To the Acropolis that the Greeks did adorn,
From Notre Dame de Paris to St. Peter's
of Rome,
But at last we can welcome her back home.

*Genie Sharp
Mollie Allen*

PANN

KUCHEN

PEPI

MORT

ARTIST AND CRAFT MATERIALS

Langley's Craft Center

ON THE PLAZA

4740 Pennsylvania Avenue
Kansas City 2, Missouri

JEFFERSON 1-4949

Compliments of
GRANT RENNE AND SONS

COMPLIMENTS
of
CHARL-MONT CANDIES



Confectionary Division
PRICE CANDY CO.

**BRUCE COFFIN & A. T. SEAVER
INC.**

Quality Homes

7449 BROADWAY
KANSAS CITY, MO.
DElmar 3-9499

*Compliments
of*

HANNA
DRY CLEANERS

Prairie Village & Country Club Plaza

Compliments of

**LAND - SHARP
CHEVROLET CO.**

71st (Gregory) & Wyandotte

GALE GROSSMAN

Jeweler-Gemologist

ON THE PLAZA

VA 1-3307

216 W. 47th St.

HAZELLE INC.

1224 ADMIRAL BLVD.

KANSAS CITY, MO.

*Marionettes (string puppets) and Hand
Puppets for Boys and Girls*

*. . . truly
something
to
remember*

Beautifying the printed word requires the skill and the know-how of master craftsmen. Here under one roof the complete production problems of yearbook publications are solved by skilled technicians, operating day and night to meet any desired schedules. For the answer to your printing and lithographing problems, large or small, phone HArrison 1-2020.

Printed by

SMITH-GRIEVES CO., Printers — Lithographers

17th STREET—BROADWAY TO WASHINGTON

KANSAS CITY 8, MISSOURI



Grudge? Don't be silly, darling

**Serving Greater K. C.
for 34 Years**

Compliments
of

MR. CLIPPER

CLIPPER MANUFACTURING CO.
2800 WARWICK, KANSAS CITY 8, MO.

Davis Oldsmobile
Minnesota at 14th Street . . . Kansas City, Kansas

Your Quality
Dealer . . .

FRANK J. MESCE . . . *President*

COMPLIMENTS OF

RODNEY MILLING CO.

Compliments
of
J. S. Lerner's Vogue

CHARL-MONT
RESTAURANT

METROPOLITAN BANKING SERVICES
... in a Convenient Suburban Location

PAID ON SAVINGS

Dime-a-Time Checking Accounts
(No Minimum Required)

The JOHNSON COUNTY
National BANK and Trust
Company
Prairie Village, Kansas. EN. 2-7000

Interest figured on your MONTHLY balance may yield MORE than higher stated interest credited only twice a year—Ask us about this.

2% Per Annum on Savings

Interest figured semiannually on all amounts on deposit for each CALENDAR MONTH. There is no substitute for money in the bank!

MISSOURI BANK & TRUST COMPANY

920 WALNUT STREET
KANSAS CITY 6, MISSOURI

Deposits Insured Up to \$10,000 by
Federal Deposit Insurance Corporation

Compliments
of
MAX SKEER

Compliments
of
Rutledge Oil Co.

GET THE LATEST HIT TUNES

FIRST... AT



Record Departments

The top hits of the day recorded by all your favorite artists on RCA-VICTOR, COLUMBIA, DECCA, CAPITOL, MERCURY, etc.

To build your record collection or to have dance-time music for the next party shop and browse through our record departments.

LARGEST SELECTION AT LOWEST PRICES

Indins

340 West 47th PLAZA MEN'S WEAR

COUNTRY CLUB PLAZA

KANSAS CITY 12, MISSOURI Phone: Westport 1-2511

Botany Suits - Nunn-Bush Shoes - Manhattan Shirts - Stetson Hats

SALVE

Fuistis circum terram totam,
In Tiberi ad Italiam,
In terra et fluminibus,
Cum nostri laboraremus.

Ivitis ad Helvitia et Athenis,
Vidistis totas pulchras artes,
Vicistis montem Matterhorni,
Sed venistis domi dulcis domi.

Jochems

"LILLIAN"

549 W. 50th St.

WE 1-8186

C. WILLIAMS SCOTT

LIFE
INSURANCE

Sportswear

Lingerie

pete fatter

Formals

Coats & Suits

Compliments
of

MINDLIN'S

SHOE
REPAIR

We'll replace those worn heels in minutes . . . Completely redo your shoes expertly, with

1 DAY
SERVICE

RENNER'S

Triangle Bldg.
4634 Wyandotte
LO 1-0740

Compliments

of

LANEY WATERS

JANE JOCHEMS

CAROL CARMICHAEL

SUSAN DARNALL

Compliments
of

**EDWARDS
&
COMPANY**

COMPLIMENTS OF
MIDLAND MANUFACTURING COMPANY

Compliments
of

**Hicks-Brown
Lumber Co.**

**KNIT
SHOP
LEITER'S**

202 W. 47th STREET
WE 1-2625

Compliments
of

**RIVAL
Manufacturing
Co.**

VAN DYKE CLEANERS

Dry Cleaning and Shirt Laundry

JOHN M. CUSACK

63rd and Holmes

DE 3-8686

More than one-half of the cars purchased at Cadillac prices or
above are

CADILLACS

GREENLEASE MOTOR CAR CO.

29th and McGee St. Trafficway

Compliments of

RODEO MEAT COMPANY

Some sullen students are as silent as the souls of dead poets. Mostly, however, the **Sunset Hill** student is a talking **being**. More than any other places, the tables of the dining room and stairways are full of this conversation.

"Hey, I think I've got a way to solve the world crisis!"

"So I said to her . . ."

"I think Byron's really great!"

"What *are* Bohos, anyway?"

". . . Then Frederick William had a son whose name was William Frederick and he had a son . . ."

"Shaw says . . ."

"Then she had the nerve . . ."

"I don't really know much about conformity and non-conformity, but if you ask me . . ."

"Well it's like Ibsen . . ."

"She's wearing a cotton skirt, already!"

"So what did he say?"

"And then she got mad just because all I read were the TV Reviews when she assigned NEWSWEEK."

It's Been FUN!

Compliments of
DIXON HOTEL

INTERSTATE GRAIN CORP.

900 Board of Trade Building
KANSAS CITY, MISSOURI

Anne Lehman

The Finest in
YOUNG SET FASHIONS
4640 J. C. NICHOLS PARKWAY

Compliments of
DELORES DEUSER
INTERIORS

5701 HIGHLAND

HI 4-4130

Compliments of

MOSELEY AND COMPANY

REAL ESTATE BROKERS

Best Wishes of

CHANDLER'S FLOWERS

COUNTRY CLUB PLAZA

Compliments of

J. B. Nutter Realtor Company

4548 Main

JE 1-2345

Plaza Standard Service

330 WARD PARKWAY

VA 1-2266

WE NEVER CLOSE



"America's Most Modern Service Station"

Nothing finer can be said than

"It Came From Jaccard's"

Jaccard's
JEWELERS SINCE 1829

1017 WALNUT • KANSAS CITY

Ellsworth Flower Shop

5107 Main

LO 1-2671

We feel that congratulations are in order to the 1958 *Sundial* staff for their outstanding, tremendous, fantastic, super-colossal work on the yearbook.

—1958 *Sundial* Staff



What's the trophy for?

For the Finest in
music instruction

go to

Your Conservatory

4420 Warwick

VA 1-6644

Such is the delight of mental superiority that none on whom nature or study have conferred it would purchase the gifts of fortune by its loss.

—*Samuel Johnson*



Darlings, *do* patronize our advertisers. Their *generosity* makes this book possible.

Donors

Diane Allen

Chase Allison

Belsaw Machinery Co.

Jane Berry

Donald F. Coburn

R. S. Coons

Mrs. Rex S. Darnall

Jan Enright

Parker B. Francis

Mrs. Jean M. Gardner

Reed O. Gentry

Bert M. Hall

Julie Jenkins

Mrs. Francis R. Jenkins

Jennings Furniture Company

Kent Investment Company

K. E. Lawrence

M. Donald McFarland

Thomas E. McMillan

Anne Manheim

J. T. Naylor

J. Norman

Clarence D. Sears

Clark E. Stephens

Kathy Bea Striker

David S. Trusty

Woolf Brothers

