

SACHEM  
1961

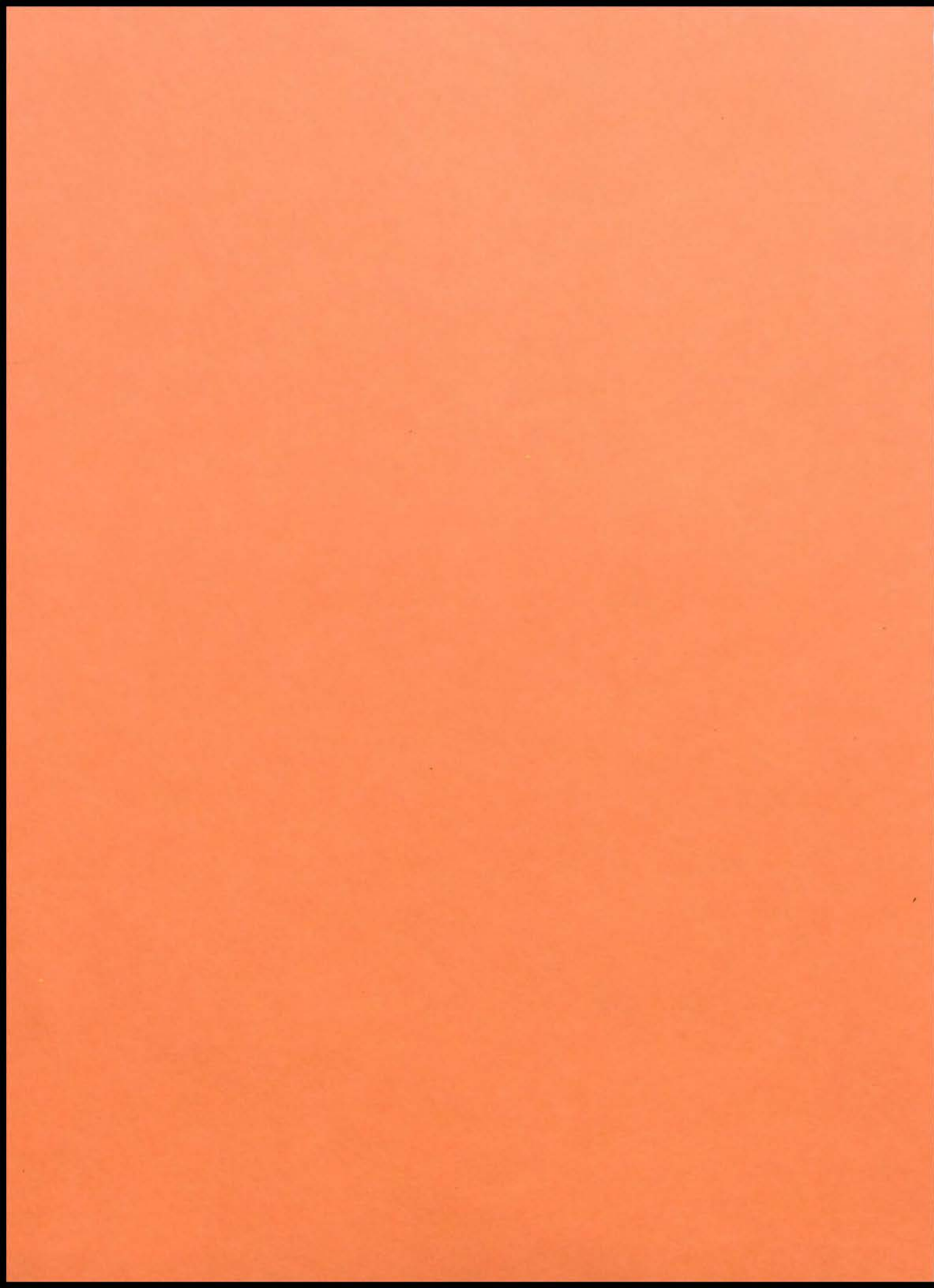

*This book belongs to*

---



1 9 6 1 S A C H E M

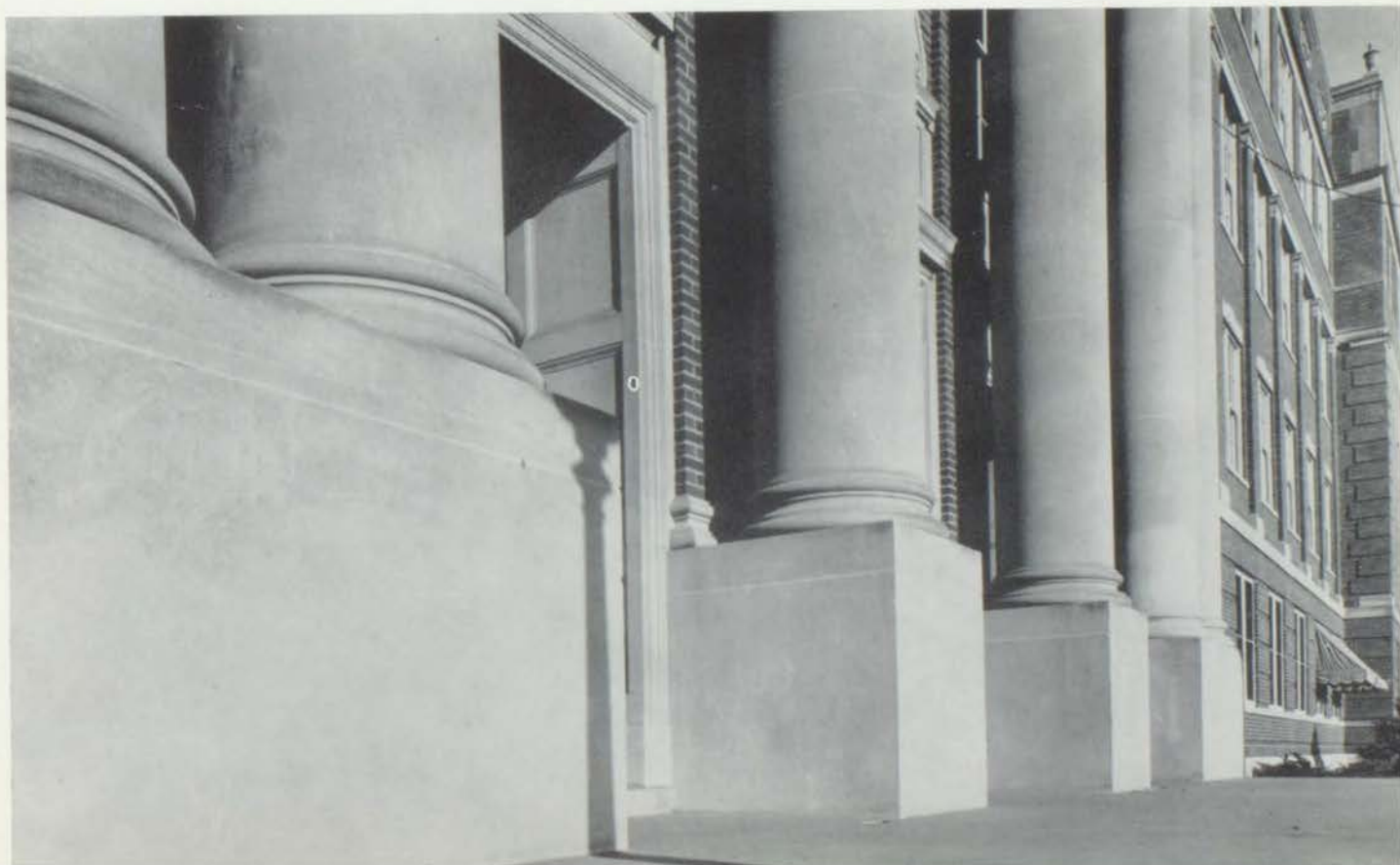

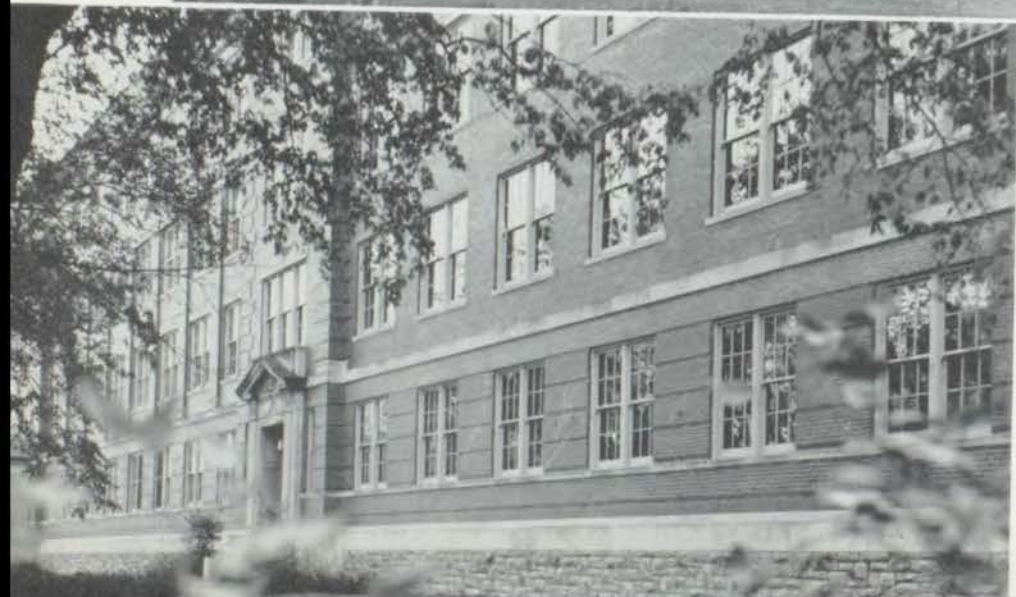
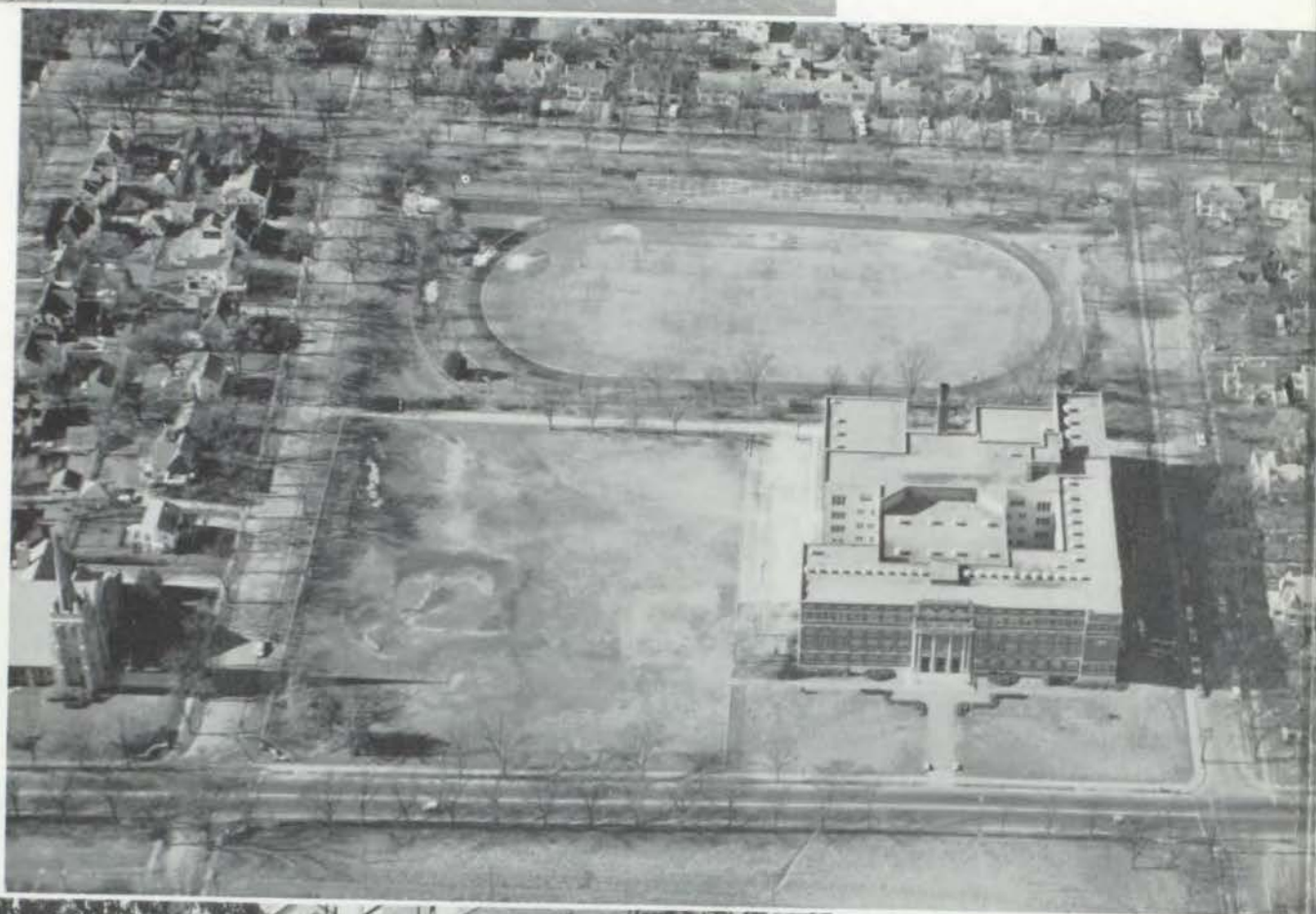

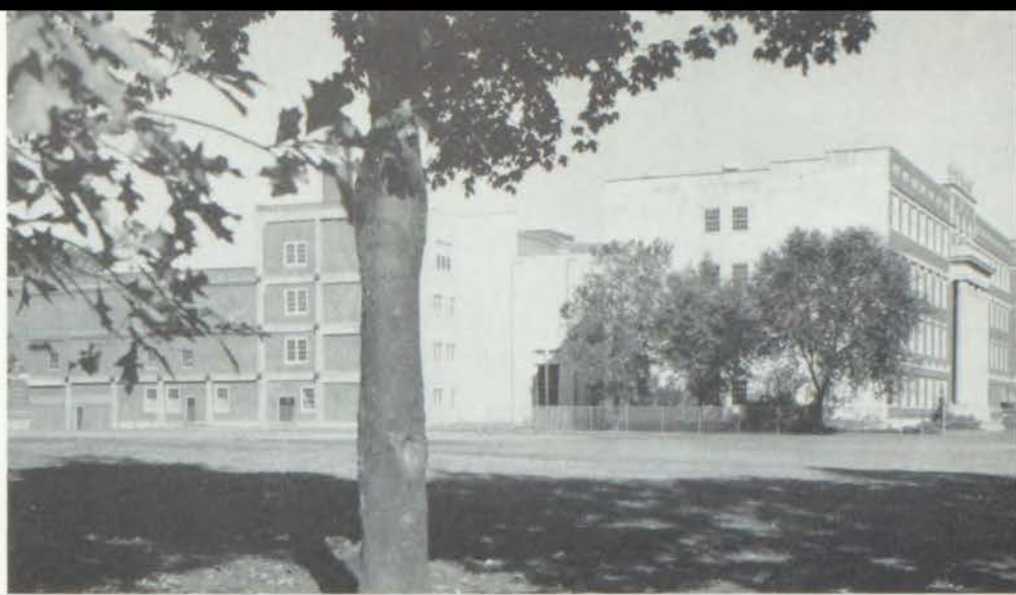

1961

SACHEM

published by  
the students of  
SOUTHWEST HIGH SCHOOL  
Kansas City, Missouri





From first day



to last day . . .

## *We Had Fun in '61*

The school year of 1961 was interesting to say the least. There were many new faces at Southwest when the doors opened in September, but they soon blended with the familiar and a unified student body emerged. Although the world was visibly shaken by many events—the Congo crisis, Castro's Cuba, and Khrushchev's capers—the students were comparatively unmoved in their own Southwest environment. They did not completely ignore the outside world, however. For several months they were divided over the election of a President of the United States; but when the results were in and it was learned that John F. Kennedy had narrowly beaten Richard M. Nixon, Southwest students, like the rest of the nation, patched up their differences and gave their support to the new administration.

Several new ideas were accepted wholeheartedly by the students; among them were Sa-Mo-Ja-Bar, the spring carnival, and the

*Sachem* queen. There were three foreign exchange students and nine National Merit Scholarship finalists, and the basketball team captured first place in the pre-season Interscholastic League Tournament. The top eleven people in the senior class had grade averages over 4.0, with the highest being 4.582, all due to the extra point system. On the economic side of Southwest life all departments, clubs, and publications were in a financial pinch due to the low income from the activity ticket. But in spite of some trials and some failures, everyone—the eighth graders who return next year to join their favorite clubs and organizations, the freshmen who come back to be joined by their counterparts from Bingham, the sophomores who return to begin the long, hard, final race to college, the juniors who reappear as seniors with their many plans to reform the school, the seniors who leave never to return physically as participating students but many times through fond memories—yes, everyone had some fun in 1961.





From eighth grader



to senior . . .





# FACULTY



## W. LAWRENCE CANNON

Principal

This 1961 *Sachem* is replete with accounts of events and incidents which we shall be proud to remember. However, it would be expecting too much to assume that every plan which was conceived this year succeeded in every detail. Therefore, we may need a healthy perspective about failures and mistakes we occasionally made. We can never completely avoid the possibility of making

an error; the fear of making one is the worst mistake of all. Since we learn by doing, we succeed by having at some time failed. We can remember that high failures often tower over low successes. We have definitely earned the right to rejoice over many wonderful achievements which worked out to our satisfaction this year. It was good, too, that we tried a few times and failed.



## **ROBERT F. BIBENS**

Vice Principal

Examination of Southwest High School reveals it to be a healthy, thriving school community which maintains a well-adjusted program rather evenly balanced among a variety of curricular and co-curricular activities. Yet, there is a respectable emphasis on the achievement of academic excellence. Since modern philosophy recognizes that a fully-

rounded education encompasses a multiplicity of educational experiences, it would appear that the Southwest program has been well-planned and executed. Therefore, any student or teacher should be proud to be a member of such a smoothly-functioning educational unit.



**Marjorie S. Patterson**

*Counselor*

This year Mrs. Patterson counseled the eighth-grade and junior classes. She advised them in planning the remainder of their class programs. She administered and interpreted the many scholarship and aptitude tests for the juniors and gave college and educational guidance through individual and group conferences. Mrs. Patterson devoted extensive time to the task of classifying and grouping classes.



**Margaret L. Taylor**

*Counselor*

Serving the freshman and senior classes as counselor, Miss Taylor has advised students in regard to their future plans. She has counseled freshmen in the choice of subjects in order for them to meet the requirements for college entrance. She has explained tests and test schedules for seniors who desire admission into college and has prepared college entrance forms for these seniors.

## **William M. Greenstreet**

*Director of Activities*

Serving this year as director of student activities, Mr. Greenstreet has worked to expand, co-ordinate, and promote social functions and activities sponsored by the ever-increasing number of school organizations. In addition, he has encouraged participation and improvement in school-sponsored activities.



## **James C. Reneau**

*Counselor*

As counselor of the sophomores, the largest class at Southwest, Mr. Reneau has become one of the busiest members of the faculty. In addition to the task of holding individual and group conferences for educational and occupational planning, he has administered and interpreted the results of scholastic tests. Also included in Mr. Reneau's crowded schedule was work on a superior and talented student project for a large school association.



Mabel B. Adams

*Secretary*



Helen I. Afflick

*English*



George C. Alter

*Band, Orchestra*



Audrey Bodner

*Language*



Alice L. Boicourt

*Social Studies*



Vesta Bolliger

*Nurse*



George A. Campbell

*Mathematics*



Joe S. Cirrincione

*Driver Education*



Ethel V. Cooper

*Common Learnings*



Pauline Eggleston  
*Accompanist*

Marjorie Elliott  
*Common Learnings  
Science*

Viona Ewalt  
*English*

George C. Ewing  
*Physical Education*







Robert B. Armour  
*Science, Social Studies*

Caroline Atwood  
*Mathematics*

Glen A. Ballinger  
*Engineer-Custodian*

Ruth M. Beck  
*Art*



Grace M. Breen  
*English, Speech*

William J. Brewster  
*Driver Education*

Charlotte E. Brooke  
*Common Learnings*



Frances Pence Deets  
*Physical Education*

Elinor Dolson  
*Science, English*

J. C. Edwards  
*Science*



M. Violet Fairchild  
*Social Studies*

Alpheus O. Fisher  
*Mathematics*

Helen Fling  
*Language*

Cleora Flory

*English*



Clayton Ford

*Science*



John D. Fristoe, Jr.

*Study Hall*



Julia Guyer

*Social Studies*



Charles G. Harte

*Practical Arts*



O. L. Hoover, Jr.

*Mathematics, Business Education*



Thomas E. Kipp

*Physical Education*



Lucile Koger

*Common Learnings*

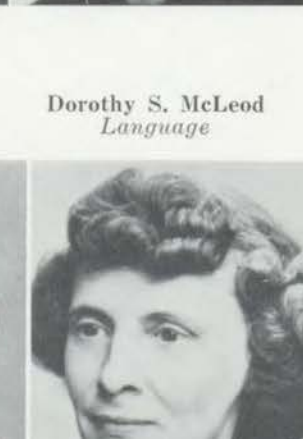
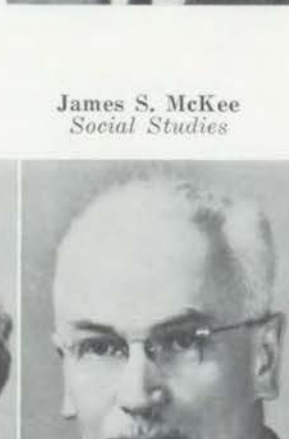

Flora Linn

*Social Studies*

Harriet V. McCaffrey  
*English*

James S. McKee  
*Social Studies*

Dorothy S. McLeod  
*Language*

Mildred Meuser  
*Language*





Samuel P. Gibson  
*COE*

Christine Grant  
*Secretary*

Mary Margaret Groves  
*English, Social Studies*

Victor Gustafson  
*Science*



Mary C. Johnston  
*Language*

Jane Joyce  
*Science*

Virginia Kammerer  
*Registrar*



J. R. Manly  
*Practical Arts*

F. W. Mann  
*Social Studies*

Carder Manning  
*Vocal Music*



Blanche Moore  
*Business Education*

Jeanne Neal  
*Language*

Laurence Nivens  
*Driver Education*

Katherine Norris

*Language*



Ernestine Rector

*Social Studies, Common Learnings*

Gertrude Redmond

*Cafeteria*

Chelsae B. Sargent

*Mathematics*



Esther Schroer

*English*

Juana W. Seymour

*Mathematics, Physical Education*

Earline Strong

*Vocal Music*



Oka Sullivan

*Accompanist*

Kathleen N. Torbert

*Mathematics*

Virginia Welch  
*English*



Ida S. Wells  
*English, Mathematics*



Leonard J. Western  
*Speech*



Frances Whitmire  
*Practical Arts*





Frances B. Richart  
*Physical Education*



William C. Robinson  
*Physical Education  
Social Studies*



Mary Ross  
*Librarian*



Frances E. Ryan  
*Secretary*



B. D. Silliman  
*Practical Arts*



Merle E. Smith  
*Business Education*



Frank L. Stark  
*Science*



Dorothy W. Varney  
*English*



Edith N. Weinberg  
*Language, Social Studies*



Thelma Welch  
*Business Education*



Chaney O. Williams  
*English*



James H. Woods  
*Mathematics*



# CLASSES

ESSAY COMPETITION





STANDING: Steve Jennings, Jim Davis, T. D. Brous.

SEATED: Judy Boyce, Pat Bengtson, Barbara Throckmorton, Jane Houston.

## *The Class of 1961*

President . . . . .	T. D. Brous
Vice-President . . . . .	Steve Jennings
Secretary . . . . .	Jane Houston
Treasurer . . . . .	Jim Davis
Giftorian . . . . .	Barbara Throckmorton
Publicity Chairman . . . . .	Judy Boyce
Sergeant-at-Arms . . . . .	Pat Bengtson
Sponsor . . . . .	Mr. Robert F. Bibens

The class of 1961 brought many laurels to Southwest High School. Scholastically, they attained the highest level: nine seniors were chosen finalists in the National Merit Scholarship program. Athletically, they could not have asked for a more spirited group of players than those who bore the traditional school colors of orange and black onto the Interscholastic League playing fields. Several senior lettermen were chosen to become members of the All-City or All-District teams. Artistically, they earned many accolades: the speech team captured

first place in the University of Kansas City Speech Festival, and several students were awarded high honors in the annual Regional Scholastic Art Exhibition. In leadership, seniors were elected to the All-City Student Council and the All-City Red Cross Council. Probably the most significant accomplishment was the realization of a well-organized activities program from which all students benefited. These honors have added to the reputation of Southwest as one of the most outstanding high schools in the nation.





STANDING: Jim Davis, Will Czarlinsky, Steve Jennings, Steve Melcher, Lawrence Zalzman, Jim De Lano, Carl Helmstetter, T. D. Brous, Jerry Arni, David Ellis. SEATED: Barbara

Molotsky, Barbara Throckmorton, Jane Houston, Pat Bengtson, Diane Varnum, JoAnn Fuhrer, Sheryl Ruskin, Georgia Lonnecker, Judy Boyce, Betsy Ruvel.

## *The Senior Business Committee*

### *Publicity*

Judy Boyce, chairman  
Steve Jennings  
Jim De Lano  
Georgia Lonnecker

### *Commencement*

Carl Helmstetter, chairman  
T. D. Brous  
Steve Melcher  
Betsy Ruvel  
Lawrence Zalzman

### *Senior Play*

JoAnn Fuhrer, chairman  
Jim De Lano  
Barbara Molotsky

### *Cap and Gown*

Diane Varnum, chairman  
Jerry Arni

### *Finance*

Jim Davis, chairman  
Will Czarlinsky

### *Prom*

Jane Houston, chairman  
David Ellis  
Steve Jennings  
Sherry Ruskin

### *Gift*

Barbara Throckmorton, chairman  
Pat Bengtson

Every year the senior class elects twenty of its most capable leaders to form the senior business committee. This committee is then divided into seven sub-committees which are responsible for the sale of senior play tickets,

the selection of the senior gift, the preparations for the Junior-Senior Prom, the planning of the commencement ceremony and Baccalaureate service, and the nomination of the officers for the senior class.



Ben  
Achtenberg  
Renee  
Barger  
Meredith  
Bly

William  
Alden  
Louie  
Beard  
Larry  
Bodinson

Barbara  
Alport  
Angela  
Beasley  
Victor  
Bodney

Sharon  
Ambrose  
Barbara  
Bell  
Jackie  
Boisse

Mickey  
Anderson  
Pat  
Bengtson  
Rita  
Bolls

Bill  
Anthony  
Madeleine  
Benz  
Harold  
Boston

Thomas  
Brous  
Harry  
Carlton

Jimmy  
Brown  
Joe  
Caulfield

Nancy  
Brown  
James  
Christian

Carol  
Bryant  
Harold  
Clark

Michael  
Burnett  
Laurence  
Clutz





Jerry  
Arni  
Marjorie  
Bergendoff  
Merrilee  
Bourne

Pat  
Arnold  
Russell  
Bettis  
Judy  
Boyce

Jerry  
Autrey  
Sharon  
Bitner  
Janice  
Boyer

Carol  
Babcock  
Carol  
Blackburn  
Annette  
Bray

Sanford  
Baker  
Richard  
Blackwell  
Judy  
Brett

Tom  
Baker  
Marti  
Bleakmore  
Bob  
Bretz

Harvey  
Burstein  
Stephen  
Cohen

Janet  
Burt  
Larry  
Combs

Arnold  
Bush  
James  
Comer

Ernest  
Cambron  
Pat  
Connelly

Jan  
Campbell  
Harriet  
Cooper





Joan  
Cowan  
Julie  
Deaver

James  
Cox  
James  
De Lano

Kerry  
Craig  
Irene  
de Spindler

Sharon  
Crow  
Charles  
Dixon

William  
Czarlinsky  
Judy  
Dloogoff

Edward  
Eggleston  
Karl  
Fallman  
Shirley  
Frey

Patricia  
Eisberg  
Michael  
Ferguson  
Mike  
Fried

Barry  
Eisenberg  
Barbara  
Finkel  
JoAnn  
Fuhrer

Janette  
Elliot  
Joy  
Firestone  
Sue  
Funck

Criss  
Elliott  
Ruth  
Fite  
Tom  
Galley

David  
Ellis  
Lynne  
Flapan  
Jeannette  
Gentry





George  
Damon  
Greg  
Dolan

Robert  
Davidow  
James  
Donaldson

Jim  
Davis  
Marilyn  
Doyle

JoNell  
Davis  
Carrie  
Eatough

Sandy  
Day  
Sharon  
Edwards

Betty  
Ennis  
Pamela  
Fogel  
Sandy  
Gessner

Elaine  
Ernstein  
Bob  
Ford  
Carol  
Giles

Brian  
Evans  
Betty  
Francisco  
Stefanie  
Gill

Majel  
Evjen  
Fran  
Fredrichs  
Mary  
Gilmore

Midge  
Faeth  
Bill  
Freeman  
Judy  
Gitterman

Ray  
Falkenberg  
Jim  
Freet  
Sheryl  
Glasberg





Samyra  
Glass  
Gail  
Griffith  
Bob  
Harper

Jim  
Goar  
Paula  
Griffith  
Robert  
Harrington

Susie  
Godfrey  
Wes  
Grist  
Dave  
Hart

Susan  
Golding  
Gene  
Grossmann  
Melvin  
Heillman

Allan  
Goldman  
Sandra  
Grousnick  
Kay  
Heims

Retha  
Goldman  
Ginny  
Hall  
Carl  
Helmstetter

Woody  
Higgins  
Jerry  
Huff

Millie  
Hilgert  
Martin  
Hunter

Carol  
Hirsch  
Nancy  
Hunter

Glen  
Hodges  
Terry  
Hunter

Van  
Hoffman  
Elaine  
Hydeman





Eleanor Goodson

Elizabeth Goodson

Mary Ann Gordon

Keith Gottschall

Penny Grant

Leslie Greene

John Hall

Katherine Hall

Sandy Hall

Dale Hallam

Suzi Hansen

Ned Harlow

Pam Henderson

Sam Henderson

Gerald Henkel

Bill Hesselroth

Robert Hicks

Sondra Higgins

Dian Hoppe

Barbara House

Jane Houston

William Howell

Tony Huddleston

Dave C. Jackson

Dave H. Jackson

Mary Jackson

Bert Jacob

Lelaine Jarrett





Arthur James

Robert Jennings

Steve Jennings

Judy Johnson

Sharon Johnson

Janice Kenney

Gayland Keroher

Jim Kirsch

John Kiser

Paul Kivett

Sherry Kriss

Sharon Kurtz

Harriet Kusnetzky

Stephen Kutler

Linda Lang

Deborah Lanham

Barbara Le Clerq

Myrna Lerner

Norman Levine

Jim Levitt

Fred Lewis

Jane Liesveld

Molly Luke

Andrew Lyons

Phil Magers

Katherine Makris

Richard Mallin

Radine Mankwitz







Gayle  
Julo  
John  
Kizer

Edith  
Kaplan  
Richard  
Klein

Judy  
Kaufman  
Pat  
Koch

Larry  
Keller  
Jim  
Kohl

Ann  
Kelley  
Ted  
Koutsoubos

Lisa  
Lanner  
Linda  
Linzman  
Paul  
Manson

Linda  
Lapides  
Karen  
Lockridge  
Karen  
Marcum

Gail  
Larkin  
Georgia  
Lonnecker  
Marlene  
Marks

Jack  
Lasater  
Joanie  
Louis  
Steve  
Marten

Pam  
Latshaw  
Jay  
Lubin  
Coralie  
Martsof

Rebecca  
Lawrence  
Janis  
Luke  
Marvie  
McCarran





Jerry  
McDonald  
Larry  
Miller  
Carol  
Nelson

Sue  
McDonald  
Jan  
Milligan  
Tom  
Nitardy

Mary Linda  
McDonnell  
Ronald  
Mirikitani  
Kathy  
Noteis

Doug  
McGaughy  
Barbara  
Molotsky  
Janet  
Oliver

Barbara  
McHenry  
Elaine  
Moore  
Gene  
Owen

Bob  
McMeachin  
Ralph  
Moore  
Barbara  
Page

Jim  
Peil  
David  
Reed

Jerry  
Peterson  
Sara  
Reed

Peggy  
Peterson  
Robert  
Reese

Suzie  
Pitt  
Larry  
Reyburn

Pamela  
Price  
Penny  
Reynolds



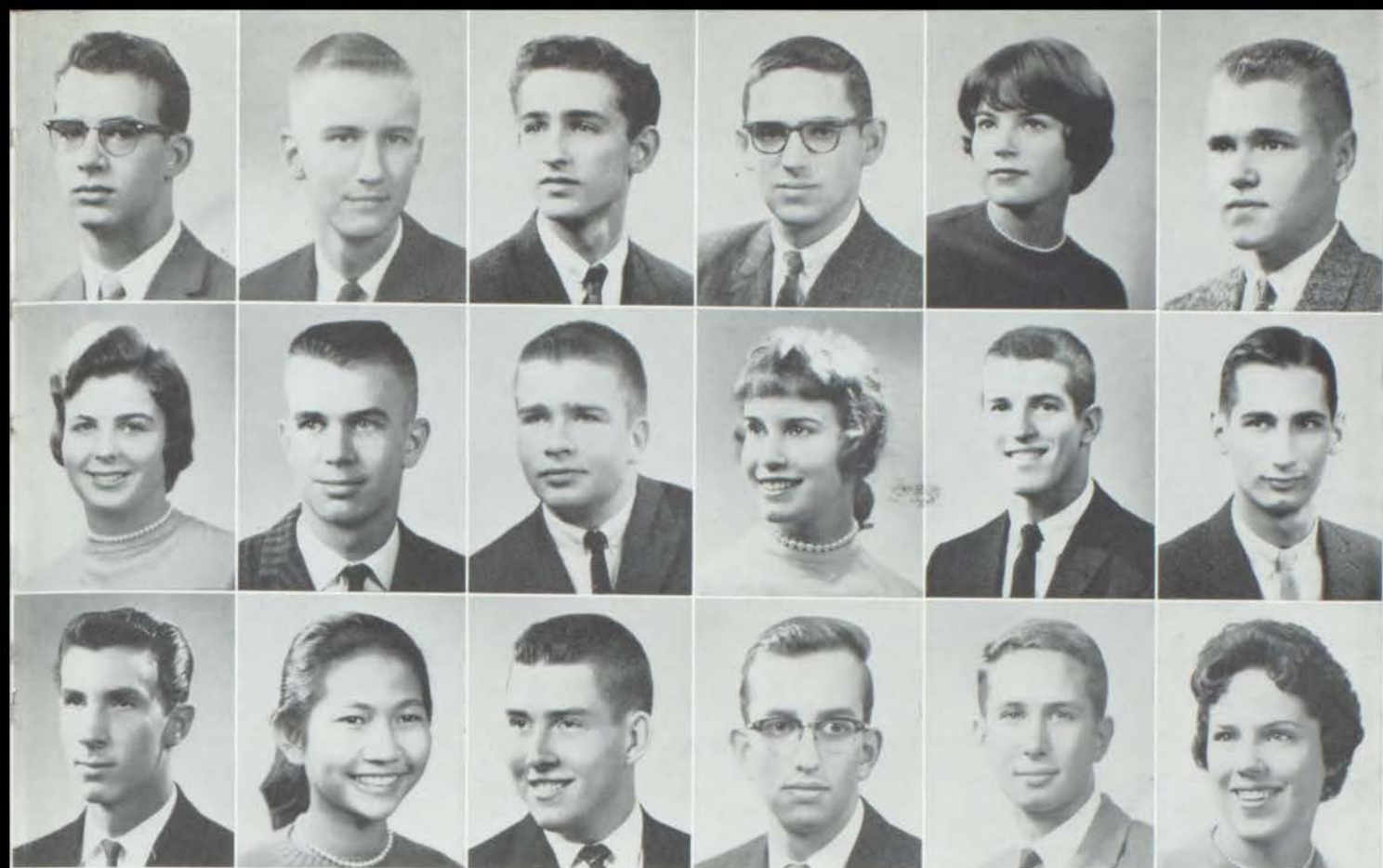

Bill  
McWhorter  
Ann  
Morgan  
Charles  
Page

Steve  
Melcher  
Charles  
Morgan  
Sientje  
Pakasi

Jim  
Merrick  
Mike  
Moriarty  
James  
Parkison

Joe  
Meth  
Elaine  
Munro  
Randy  
Parks

Michelle  
Metzger  
Bill  
Murray  
Terry  
Passman

Keith  
Miller  
Dale  
Mutchler  
Barbara  
Pease

Carol  
Printz  
Paul  
Richart

Carol  
Radetsky  
George  
Rishmany

Susan  
Randall  
Joyce  
Rising

Jackie  
Rashbaum  
Larry  
Rittmaster

Gary  
Ravis  
Sue  
Roberts





Rosemary  
Robertson  
  
Sheryl  
Ruskin

Stephen  
Rosen  
  
Paula  
Russback

Susan  
Rosenfield  
  
Betsy  
Ruvel

Joanne  
Rosenhaupt  
  
Lynn  
Ryerson

Suzanne  
Rosenstock  
  
Harvey  
Saferstein

Harley  
Scott  
  
Roger  
Siler  
  
Terry  
Soltau

Felis  
Sebert  
  
Camille  
Simmons  
  
William  
Soltz

Pamela  
Shafer  
  
Ruth  
Simon  
  
Arnold  
Spector

Felice  
Shaffer  
  
John  
Skeer  
  
Paul  
Spencer

Marilyn  
Shapiro  
  
Richard  
Smalley  
  
Hanan  
Steinzeig

Richard  
Sharp  
  
Beverly  
Smith  
  
Mary  
Storm





Richard  
Rosenwald  
Ed  
Samuelson

Melanie  
Roth  
John  
Schlanger

Larry  
Rothman  
Cheryl  
Schneider

Richey  
Rowley  
Carla  
Schultz

Susie  
Ruppert  
Tom  
Schwarz

Judy  
Shawgo  
Brad  
Smith  
Jim  
Strand

Dan  
Sheehy  
Carol  
Smith  
Bruce  
Super

Tom  
Sheely  
Jim  
Smith  
Ira  
Swearingen

Phil  
Sherman  
Sally  
Smith  
Lynne  
Swingley

Harry  
Shrago  
Don  
Sneed  
Carla  
Tagbering

Leland  
Shurin  
Susie  
Soard  
Wilson  
Tanner





John Taylor  
David Troxel  
Joan Waugh

Bette Thompson  
David Tucker  
Marty Weaver

Sharon Thompson  
James Tucker  
Judy Wells

Tommy Thompson  
Suzanne Tyler  
Richard Wells

John Thomson  
Ronnie Tyrl  
Jean Wheeler

Diana Thornton  
Barbara Ulmer  
Jim Whited

Stella Wilson  
Peggy Yeddis

Gordon Wiltse  
Caroline Yeo

Paul Winett  
Lawrence Zalman

Carol Wisson  
Keith Zeff





Barbara  
Throckmorton

Harvey  
Throop

Robert  
Tomlinson

Judith  
Tompkins

Richard  
Travalent

Sharon  
Traxler

Bryant  
Upjohn

Diane  
Varnum

Kirk  
Vaughan

Bill  
Voss

Kiah  
Warden

Roxane  
Watson

Victoria  
Wikoff

Barbara  
Wilch

Bruce  
Williams

Sherrill  
Williams

Susan  
Williams

Charles  
Wilson

Sharon  
Wolberg

Shirley  
Wolberg

Bob  
Woodling

Wilma  
Woods

Nancy  
Zeiner

Douglas  
Zetmeir

Linda  
Zide

Bill  
Zimmerman





*Best All Around*  
Carl Helmstetter  
Jane Houston



*Most Likely to Succeed*  
T. D. Brous  
Jane Houston



*Most Intelligent*  
Lawrence Zalcman  
Sheryl Ruskin



*Best Looking*  
Jerry Arni  
Georgia Lonnecker



*Best Athlete*  
Ronnie Mirikitani  
Susan Golding



*Most Friendly*  
Carl Helmstetter  
Jane Houston

# *Senior*





*Best Dancer*  
**Jim Merrick**  
**Judy Boyce**

*Most Talented*  
**Jim Merrick**  
**Barbara Molotsky**



*Best Dressed*  
**Jerry Arni**  
**Carol Printz**



## *B a l l o t*

*Best Personality*  
**Carl Helmstetter**  
**Judy Boyce**



*Best Couple*  
**Jimmy Brown**  
**Ginny Hall**



*Most Humorous*  
**Don Sneed**  
**Barbara Molotsky**



# Senior Activities

## A

**Ben Achtenberg:** Student Council representative; president of Russian Club; vice-president of Excelsior; silver medal in short story; Honor Roll six semesters; National Honor Society; National Merit Scholarship finalist.

**William Alden:** Student Council representative; Red Cross representative; Pep Club; choir; Redskin Revels; Finian's Rainbow.

**Barbara Alport:** President and vice-president of Athena; audio-visual staff; Honor Roll three semesters.

**Bill Anthony:** Orchestra; Redskin Revels; Finian's Rainbow; Southwest science fair award; CCC.

**Jerry Arni:** Senior and junior business committees; Lettermen's Club; choir; Redskin Revels; Finian's Rainbow; varsity and second team letters in football; letter in track; honorable mention All-City football; CCC.

**Pat Arnold:** President and vice-president of Red Cross; secretary of Sappho; French Club; Pep Club; choir; Redskin Revels; Finian's Rainbow; senior play; first award in sports; office assistant; AAUW Scholasticae Centum; Honor Roll seven semesters; National Honor society.

## B

**Tom Baker:** Varsity and second team letters in basketball; letter in track; CCC.

**Renee Barger:** Honor Roll; National Honor Society.

**Louie Beard:** Varsity and second team letters in basketball.

**Angela Beasley:** Activities at Whitehaven High School, Memphis, Tennessee.

**Barbara Bell:** Latin Club; Y-Teens; Pep Club.

**Pat Bengtson:** Sergeant-at-arms of senior class; senior and junior business committees; Sachem queen attendant; Pep Club; choir; Indian Belles; Redskin Revels; Finian's Rainbow; senior play; alternate B-team cheerleader; Honor Roll.

**Madeleine Benz:** Treasurer of Omega; German Club; Pep Club; Foreign Exchange student from Ennetbaden, Switzerland.

**Marjorie Bergendoff:** Red Cross representative; organizations editor and junior assistant of Sachem; treasurer of Sappho; treasurer of Russian Club; Pep Club; senior play; Honor Roll five semesters; Quill and Scroll; National Honor Society.

**Sharon Bitner:** Art Honor Society, Future Teachers of America; sports day teams; first and second award and school letter in sports; Honor Roll three semesters.

**Meredith Bly:** President of Delphi; French Club; Pep Club; choir; Redskin Revels; Finian's Rainbow; sports day teams; first award in sports; Honor Roll.

**Victor Bodney:** Honor Roll.

**Jackie Boisse:** Parliamentarian of Red Cross; Pep Club; choir; Indian Belles; Redskin Revels; first award in sports; Honor Roll.

**Rita Bolls:** City science fair award; Honor Roll two semesters.

**Harold Boston:** President of Scherzo; Pep Club; president and student conductor of band; All-City band; honor rating in state music contest; Redskin Revels; Finian's Rainbow; manager's letter; CCC.

**Merrilee Bourne:** Pep Club; vice-president of girls' choir; Redskin Revels.

**Judy Boyce:** Senior and junior business committees; Pep Club; choir; girls' choir; Redskin Revels; Finian's Rainbow; varsity and B-team cheerleader; attendant to basketball and homecoming queens; Honor Roll two semesters.

**Annette Bray:** Missouri Girls' State; Honor Roll.

**Judy Brett:** Sachem queen attendant; Student Council representative; Miss Peppy and secretary of Pep Club; secretary of choir; Redskin Revels; Finian's Rainbow; office assistant; Honor Roll three semesters; National Honor Society.

**Thomas Brous:** President of senior class; senior and junior business committees; mayor's advisory board; co-editor of Trail; president of Lettermen's Club; Law Club; senior advisory board of Pep Club; letters in track; CCC; Missouri Boys' State; Honor Roll seven semesters; treasurer of Quill and Scroll; treasurer of National Honor Society; National Merit Scholarship Certificate of Merit winner.

**Jimmy Brown:** Vice-president and treasurer of Red Cross; choir; male chorus; Redskin Revels; Finian's Rainbow; Lettermen's Club; second team letter in basketball; letter in track; state medalist in cross-country; CCC; city science fair award.

**Michael Burnett:** Vice-president of band; honor rating in state music contest; second team letter in football; Honor Roll four semesters; National Honor Society.

**Harvey Burstein:** Letter in track; Honor Roll.

**Janet Burt:** Spanish Club; Redskin Revels; Finian's Rainbow; office assistant; Honor Roll.

## C

**Ernest Cambron:** Chess Club.

**Jan Campbell:** First and second vice-president of Delphi; Redskin Revels; Finian's Rainbow; Honor Roll two semesters.

**Harry Carlton:** Red Cross representative; letter in track.

**James Christian:** Choir; Redskin Revels; Finian's Rainbow.

**Harold Clark:** Red Cross representative.

**Stephen Cohen:** Red Cross representative; Trail; Redskin Revels; audio-visual staff.

**Larry Combs:** Lettermen's Club; treasurer of choir; Southwest Singers; male chorus; Redskin Revels; Finian's Rainbow; second team letter in football; varsity and second team letters in basketball; track letter; honorable mention All-City basketball; Honor Roll.

**James Comer:** Treasurer of Lettermen's Club; Pep Club; varsity and second team letters in basketball; letter in track; CCC.

**Pat Connelly:** Student Council representative; choir; male chorus; Redskin Revels; Finian's Rainbow; senior play; CCC.

**Harriet Cooper:** French Club.

**Kerry Craig:** Pep Club.

**Sharon Crow:** Student Council representative; corresponding secretary of Omega; Y-Teens.

**William Czarlinsky:** Senior business committee; Trail; secretary of Lettermen's Club; varsity and second team letters in football; All-City, All-District, second team All-State in football; varsity, reserve, and second team letters in basketball; CCC; Missouri Boys State; Honor Roll two semesters; Quill and Scroll; National Honor Society.

## D

**James Davis:** Treasurer of senior class; senior business committee; Student Council representative; vice-president and treasurer of Lettermen's Club; Law Club; Pep Club; senior advisory board of Pep Club; three varsity letters in basketball; All-City first and second team, All-District honorable mention, and All-District second team in basketball; letter in tennis; Missouri Boys' State; CCC; Honor Roll seven semesters; National Honor Society; National Merit Scholarship finalist.

**Julie Deaver:** Girls' choir; Redskin Revels.

**James De Lano:** Senior business committee; vice-president of Scherzo; choir; Redskin Revels; Finian's Rainbow; stage crew; CCC; Honor Roll three semesters; secretary of National Honor Society; National Merit Scholarship finalist.

**Irene de Spindler:** French Club; German Club; Y-Teens; Pep Club; foreign exchange student from Wettingen, Switzerland.

**Charles Dixon:** Treasurer of German Club; vice-president of choir; Southwest Singers; Male Octet; male chorus; Redskin Revels; lead in Finian's Rainbow; track letter; Missouri Boys' State; Honor Roll.

**Judy Dloogoff:** Art Honor Society; Future Teachers of America; Honor Roll.

**Greg Dolan:** Student Council representative; secretary of Lettermen's Club; Sportsmen Club; male chorus; Redskin Revels; varsity, reserve, and second team letters in football; track letter.

**James Donaldson:** Honor Roll.

**Marilyn Doyle:** Student Council representative; vice-president of German Club; Spotlights; Pep Club; senior play; audio-visual staff.

## E

**Carrie Eatough:** Activities at Unsaline High School, Paola, Kansas.

**Sharon Edwards:** Second vice-president and secretary of Veda; Spanish Club; secretary of Hestia; Future Teachers of America; city science fair award; Honor Roll five semesters.

**Ed Eggleston:** Band; city science fair award.

**Patricia Eisberg:** Business manager of Trail; president of Veda; secretary of French Club; president of Spotlights; Pep Club; student director of Redskin Revels; Finian's Rainbow, and senior play; treasurer's assistant; Honor Roll six semesters; Quill and Scroll; National Honor Society.

**Barry Eisenberg:** All-City representative to Red Cross; secretary of choir; honor ratings in state music contest; male chorus; Male Octet; lead in Redskin Revels and Finian's Rainbow; second team letter in football.

**Janette Elliot:** Spanish Club; Art Honor Society; Pep Club; Scholastic Magazine award in art; Honor Roll three semesters.

**Criss Elliott:** Choir; Southwest Singers; Male Octet; Redskin Revels; Finian's Rainbow.

**David Ellis:** Senior business committee; executive board of Student Council; Trail; president and vice-president of Summus; Law Club; Spotlights; second team letter in football; silver medal in declamation; Missouri Boys' State.

**Betty Ennis:** Student Council representative; Red Cross representative; Omega; French Club; Art Honor Society; Pep Club; audio-visual staff; Honor Roll.

**Elaine Ernstein:** Art Honor Society; Honor Roll.

**Majel Evjen:** Pep Club.

## F

**Midge Faeth:** Sergeant-at-arms of Red Cross; vice-president of Omega; Art Honor Society; Spanish Club; Pep Club; audio-visual staff.

**Ray Falkenberg:** Lettermen's Club; band; Redskin Revels; varsity letter in football; letter in track; CCC.

**Karl Fallman:** Lettermen's Club; varsity, reserve, and second team letters in football; letter in track; honorable mention All-City football; CCC.

**Mike Ferguson:** Executive board of Student Council; Pep Club.

**Barbara Finkel:** Pep Club; Redskin Revels; Finian's Rainbow; health center aide.

**Joy Firestone:** Executive board of Student Council; second vice-president of Veda; Russian Club; Spotlighters; Future Teachers of America; office assistant; Honor Roll two semesters.

**Ruth Fite:** Student Council representative; second vice-president and treasurer of Delphi; Pep Club; choir; Redskin Revels; Finian's Rainbow.

**Lynne Flapan:** Sesame; Future Teachers of America; health center aide.

**Pamela Fogel:** Girls' choir; Redskin Revels; Finian's Rainbow; sports day team; audio-visual staff.

**Betty Francisco:** Treasurer of Y-Teens; Pep Club.

**Fran Fredrichs:** Thalian; Future Teachers of America; Y-Teens; Pep Club.

**Bill Freeman:** Summus; French Club; Lettermen's Club; letter in golf; Honor Roll.

**JoAnn Fuhrer:** Senior business committee; executive board of Student Council; president of Athena; secretary of Spotlighters; Latin Club; Pep Club; president of girls' choir; lead in Redskin Revels; senior play; City Hall day; Honor Roll three semesters; National Honor Society.

**Sue Funck:** Girls' choir; Redskin Revels.

## G

**Tom Galley:** Vice-president and senior class captain of Pep Club; Redskin Revels; Finian's Rainbow; stage crew; senior play; audio-visual staff; second team letters in football and basketball; CCC.

**Carol Giles:** First and second award, school letter in sports; sports day teams; Honor Roll seven semesters; National Honor Society.

**Stefanie Gill:** Student Council representative; Art Honor Society; Future Teachers of America; Y-Teens; Pep Club.

**Mary Gilmore:** Student Council representative; Trail; secretary of Delphi; Spanish Club; president and vice-president of Y-Teens; Pep Club; Finian's Rainbow.

**Judy Gitterman:** Class manager.

**Sheryl Glasberg:** First vice-president and treasurer of Veda; Russian Club; Spanish Club; Future Teachers of America; senior play; Honor Roll six semesters; National Honor Society.

**Samyra Glass:** Treasurer of Hestia; Future Teachers of America; Y-Teens; Pep Club.

**Jim Goar:** President and vice-president of Lettermen's Club; varsity and second team letters in football; varsity and second team letters in basketball; letter in track; honorable mention All-City football; CCC.

## H

**Susan Godfrey:** Circulation manager and advertising editor of Trail; Thalian; vice-president of French Club; vice-president of girls' choir; Redskin Revels; Missouri Girls' State; Honor Roll; Quill and Scroll.

**Susan Golding:** Vice-president and secretary of Sesame; president of Spanish Club; vice-president of Future Teachers of America; Science Club; gold medal in essay; senior play; first and second award, school letter, and gold pin in sports; Sports Day teams; Honor Roll four semesters; National Honor Society.

**Allan Goldman:** National Honor Society.

**Retha Goldman:** Redskin Revels; Finian's Rainbow; senior play; audio-visual staff.

**Eleanor Goodson:** President of Science Club; Veda; Scherzo; Y-Teens; band; All-City orchestra; All-City and All-State band; Redskin Revels; Honor Roll two semesters.

**Elizabeth Goodson:** Trail; Y-Teens; Pep Club; Redskin Revels; Finian's Rainbow; senior play; first award in sports.

**Penny Grant:** Red Cross representative.

**Leslie Greene:** Chess Club.

**Paula Griffith:** Executive board of Red Cross; Student Council representative; Pep Club; French Club.

**Gene Grossmann:** Treasurer of Student Council; Zend-Avesta; Spotlighters; senior play; Redskin Revels; Finian's Rainbow; stage crew; superior rating in K.C.U. Speech Festival; Honor Roll three semesters.

**Sandra Grousnick:** Secretary of German Club; Pep Club; choir; Redskin Revels; Finian's Rainbow.

**Ginny Hall:** Secretary and Sergeant-at-arms of Red Cross; second vice-president of Omega; Spotlighters; Pep Club; senior play; Honor Roll two semesters.

**Katherine Hall:** President and vice-president of Omega; French Club; Pep Club; choir; Redskin Revels; Finian's Rainbow; B-Team cheerleader; class manager; Honor Roll.

**Suzi Hansen:** Class manager.

**Bob Harper:** City science fair award.

**Robert Harrington:** Trail.

**Dave Hart:** Choir; honor ratings in state music contest; Southwest Singers; male chorus; Male Octet; Redskin Revels; Finian's Rainbow.

**Melvin Heillman:** Radio Club.

**Kay Heims:** Thalian; vice-president and secretary of Spanish Club; Spotlighters; treasurer and class captain of Pep Club; senior play; office assistant; Honor Roll three semesters; National Honor Society.

**Pam Henderson:** Trail; treasurer of Art Honor Society; Y-Teens; Pep Club; Finian's Rainbow.

**Carl Helmstetter:** Senior business committee; chairman of junior business committee; president and critic of Student Council; co-editor of Trail; president of Zend-Avesta; Mr. Peppy and senior advisory board of Pep Club; silver medal in verse; letter in swimming; office assistant; Missouri Boys' State; City Hall day; delegate to Missouri Association of Student Councils; Honor Roll four semesters; secretary of Quill and Scroll; National Honor Society; National Merit Scholarship finalist.

**Sam Henderson:** Honor Roll four semesters.

**Gerald Henkel:** Pep Club; Lettermen's Club; Varsity and second team letter in football; second team letter in basketball; honorable mention and second team All-City and third team All-District football; CCC.

**Bill Hesselroth:** Zend-Avesta; letter in golf; Missouri Boys' State; Honor Roll two semesters.

**Robert Hicks:** President of Engineers Club; Lettermen's Club; varsity and second team letters in basketball; letter in track; CCC; Honor Roll two semesters.

**Woody Higgins:** Student Council representative; president of Zend-Avesta; vice-president of Law Club; Pep Club; Redskin Revels; second team letter in football; office assistant; Honor Roll three semesters.

**Millie Hilgert:** Varsity cheerleader; city science fair award.

**Carol Hirsch:** French Club; Future Teachers of America; Redskin Revels; Finian's Rainbow.

**Van Hoffman:** Band; All-City band.

**Glen Hodges:** Red Cross representative; band; Honor Roll three semesters.

**Dian Hoppe:** President and vice-president of Art Honor Society; Pep Club; sports day teams, first and second awards in sports; gold key in art in Scholastic Magazine award.

**Barbara House:** Future Teachers of America.

**Jane Houston:** Secretary of senior class; senior business committee; secretary-treasurer of junior business committee; vice-president of Student Council; All-City Student Council representative; freshman representative of Sachem; Omega; Pep Club; class manager; City Hall day; Duke Duncan award; foreign exchange student to Helsinki, Finland; Honor Roll four semesters; National Honor Society.

**William Howell:** Secretary of Engineers Club; Redskin Revels; Finian's Rainbow; stage crew; stage manager; senior play.

**Tony Huddleston:** Student Council representative; band; orchestra.

**Martin Hunter:** Vice-president of Sportsmen Club; swimming team.

**Nancy Ann Hunter:** Sachem queen; executive board of Red Cross; vice-president and treasurer of Sesame; Art Honor Society; Pep Club; senior play; Southwest science fair award; Honor Roll three semesters.

**Terry Hunter:** Executive board of Student Council.

**Elaine Hydeman:** Trail; secretary of Science Club; Spanish Club; Pep Club; senior play; varsity and B-team cheerleader; audio-visual staff; attendant to basketball queen; Honor Roll.

## J

**Dave C. Jackson:** Swimming team.

**Dave H. Jackson:** Law Club; Sportsmen Club; Spotlighters; senior play.

**Bert Jacob:** Red Cross representative; Excelsior; Spanish Club; Southwest science fair award; Honor Roll four semesters.

**Arthur James:** Business manager and junior assistant of Sachem; president and secretary of Excelsior; treasurer of Russian Club; silver medal in verse; Honor Roll seven semesters; Quill and Scroll; National Honor Society.

**Lelaine Jarrett:** Pep Club; girls' choir.

**Steve Jennings:** Vice-president of senior class; senior business committee; sergeant-at-arms of Student Council; senior advisory board of Pep Club; president of Law Club; Zend-Avesta; office assistant; Missouri Boys' State; Honor Roll five semesters; National Honor Society.

**Judy Johnson:** Executive board of Student Council; president of Omega; president and vice-president of German Club; Pep Club; president of girls' choir; Redskin Revels; first award in sports; office assistant; Honor Roll three semesters.

**Sharon Johnson:** Red Cross representative; treasurer of Thalian; vice-president of Russian Club; Pep Club; Redskin Revels; Finian's Rainbow; senior play; health center aide; Honor Roll three semesters.

## K

**Edith Kaplan:** Circulation manager and managing editor of Trail; president of Sappho; French Club; Betty Crocker award; Honor Roll three semesters; Quill and Scroll; National Honor Society; National Merit Scholarship finalist.

**Judy Kaufman:** Executive board of Red Cross; editorial editor of Trail; president and vice-president of Sappho; president of Spanish Club; Pep Club; three silver medals in short story; Finian's Rainbow; senior play; Honor Roll five semesters; Quill and Scroll; National Honor Society.

**Gayland Keroher:** Band; honor rating in state music contest; Redskin Revels; Finian's Rainbow; varsity, reserve, and second team letters in football.

**John Kiser:** Band; orchestra; Redskin Revels; Finian's Rainbow; honor ratings in state music contest; Honor Roll two semesters.

**Paul Kivett:** Photographer of Sachem; Honor Roll.

**John Kizer:** Letter in track.

**Mel Kleb:** Spotlighters; senior play.

**Richard Klein:** Red Cross representative; secretary of Engineers Club; Spotlighters; Redskin Revels; senior play.

**Pat Koch:** B-team cheerleader; attendant to basketball and homecoming queens.

**Ted Koutsoubos:** Student Council representative; Red Cross representative; Sportsmen Club; Pep Club; varsity letter in football; second team letter in basketball; CCC.

## L

**Linda Lang:** Girls' choir; Redskin Revels.

**Deborah Lanham:** Activities at White Plains High School, White Plains, New York.

**Lisa Lanner:** Executive board of Student Council; Trail; secretary of Thalian; Russian Club; Pep Club; office assistant; Honor Roll three semesters; National Honor Society; National Merit Scholarship Certificate of Merit winner.

**Gail Larkin:** Girls' choir.

**Jack Lasater:** Second team letter in football and track.

**Pam Latshaw:** Make-up editor of Trail; secretary and treasurer of Spanish Club; Honor Roll; Quill and Scroll.

**Rebecca Lawrence:** Copy editor of Trail; silver medal in short story; city winner of "Voice of Democracy" contest; vice-president of Hestia; Veda; Spanish Club; Spotlighters; Honor Roll two semesters; Quill and Scroll.



**Jim Levitt:** Varsity letter in track; reserve and second team letter in football; second team letter in basketball.

**Fred Lewis:** Varsity letter in football; honorable mention All-City football; Honor Roll three semesters; National Honor Society.

**Jane Liesveld:** Associate editor of Trail; president of Thalian; secretary of Russian Club; Pep Club; office assistant; Honor Roll five semesters; Quill and Scroll; National Honor Society.

**Georgia Lonnecker:** Senior and junior business committees; Trail; varsity and B-team cheerleader; homecoming queen; attendant to basketball queen; Redskin Revels; Finian's Rainbow; Honor Roll three semesters; Quill and Scroll.

**Joanie Louis:** Trail; debate team; gold medal in oration and silver medal in declamation; president of Sesame; vice-president of Future Teachers of America; vice-president of Spotlighters; senior play; lead in Redskin Revels; Quill and Scroll.

**Jay Lubin:** Student Council representative.

**Janis Luke:** Sappho; Spanish Club; Future Teachers of America; AAUW Scholasticae Centum; Honor Roll seven semesters; National Honor Society.

**Molly Luke:** Sappho; Spanish Club; Future Teachers of America; AAUW Scholasticae Centum; Honor Roll seven semesters; National Honor Society.

**Andrew Lyons:** Student Council representative; choir; male chorus; Redskin Revels; Finian's Rainbow; Southwest and city science fair award.

## M

**Katherine Makris:** Redskin Revels.

**Radine Mankwitz:** Secretary and treasurer of Athena; Spanish Club; Honor Roll four semesters; National Honor Society.

**Karen Marcum:** Sachem queen attendant; All-City representative of Red Cross; executive board of Red Cross; president and secretary of Pep Club; audio-visual staff; Honor Roll three semesters.

**Paul Manson:** Vice-president of Student Council; Student Council representative; Law Club; Russian Club; Lettermen's Club; Pep Club; Honor Roll four semesters; National Honor Society.

**Marlene Marks:** Future Teachers of America; Redskin Revels; Finian's Rainbow; senior play; Honor Roll four semesters.

**Steve Marten:** Chess Club.

**Marvie McCarran:** Girls' choir; Redskin Revels; class manager.

**Sue McDonald:** Girls' choir.

**Mary Linda McDonnell:** Red Cross representative; Trail; president and vice-president of Sesame; president of Y-Teens; Pep Club; French Club; Future Teachers of America; Redskin Revels; Finian's Rainbow; Honor Roll two semesters; Quill and Scroll.

**Doug McGaughy:** Lettermen's Club; varsity and second team letters in football; CCC.

**Barbara McHenry:** President and vice-president of Delphi; French Club; Spotlighters; Redskin Revels; Finian's Rainbow; senior play; Honor Roll five semesters; National Honor Society.

**Bob McMeachin:** Trail; treasurer of German Club; Art Honor Society; Redskin Revels; Finian's Rainbow; Honor Roll.

**Steve Melcher:** Senior and junior business committees; president and treasurer of Student Council; delegate to Missouri Association of Student Council's Convention; president-publisher and student advisor of Trail; Zend-Avesta; Latin Club; Law Club; president of Western Missouri Latin Clubs; senior advisory board of Pep Club; delegate to National Safety Conference; Honor Roll three semesters; vice-president of Quill and Scroll; National Honor Society.

**Jim Merrick:** Choir; male chorus; lead in Carousel and Brigadoon; Redskin Revels; Finian's Rainbow.

**Joe Meth:** Summus; Honor Roll two semesters; National Honor Society.

**Keith Miller:** Honor Roll.

**Ronald Mirikitani:** Pep Club; Lettermen's Club; varsity and second team letters in football; varsity and second team letters in basketball; letter in track; first team and honorable mention All-City and honorable mention All-District football; honorable mention All-City basketball; CCC.

**Barbara Molotsky:** Senior business committee; secretary of Student Council; secretary of Red Cross; business manager of Trail; vice-president and treasurer of Veda; secretary of Spotlighters; Pep Club; senior play; silver medal in declamation; lead in Redskin Revels; lead in Finian's Rainbow; Honor Roll six semesters; Quill and Scroll; National Honor Society.

**Elaine Moore:** Trail; Y-Teens; girls' choir; Redskin Revels.

**Ralph Moore:** Honor ratings in state music contest; letter in swimming.

**Ann Morgan:** Activities editor and junior assistant of Sagem; Student Council representative; vice-president of Sappho; French Club; Pep Club; class manager; Missouri Girls' State; AAUW Scholasticae Centum; Honor Roll six semesters; Quill and Scroll; National Honor Society.

**Charles Morgan:** Varsity, reserve, and second team letters in football; third place A.M.A. contest; Honor Roll three semesters; National Merit Scholarship finalist.

**Nancy Morgan:** Scherzo; Russian Club; band; sports day teams.

**Mike Moriarty:** Student Council representative; Lettermen's Club; varsity letter in football; honorable mention All-City and All-District football; CCC.

**Judy Moser:** Secretary of Sesame; Future Teachers of America; Art Honor Society; choir; Redskin Revels; Finian's Rainbow; silver medal in short story; Honor Roll four semesters; National Honor Society.

**Elaine Munro:** Executive board of Student Council; Thalian; president and treasurer of Pep Club; treasurer of Spanish Club; office assistant; Honor Roll.

**Bill Murray:** Lettermen's Club; Pep Club; varsity and second team letters in football; letter in track; CCC; Honor Roll six semesters; National Honor Society.

**Dale Mutchler:** Student Council representative; president and student director of choir; Southwest Singers; Male Octet; male chorus; honor ratings in state music contest; lead in Carousel, Brigadoon, Finian's Rainbow; Redskin Revels.

## N

**Carol Nelson:** Varsity and B-team cheerleader; girls' choir; attendant to homecoming queen; Student Council representative; Pep Club; Spanish Club; Redskin Revels.

**Tom Nitardy:** Senior play; Redskin Revels; Finian's Rainbow; Honor Roll two semesters.

**Kathy Noteis:** Office assistant.

## O

**Janet Oliver:** Vice-president of Pep Club; Honor Roll.

**Gene Owen:** Sergeant-at-arms of Student Council; KCU Speech Festival award; City Hall Day; city science fair award; secretary of Zend-Avesta; Law Club; Pep Club; Spotlighters; gold medal in declamation; lead in senior play; Redskin Revels; Finian's Rainbow; Honor Roll two semesters.

## P

**Barbara Page:** Honor Roll three semesters.

**Sientje Pakasi:** Pep Club; Sappho; foreign exchange student from Makassar, Indonesia.

**James Parkison:** Editor-in-chief and junior assistant of Sachem; Student Council representative; president of Excelsior; silver medal in essay; Honor Roll three semesters; president of Quill and Scroll; National Honor Society; National Merit Scholarship Certificate of Merit winner.

**Randy Parks:** Scholastic Magazine award in art.

**Terry Passman:** Secretary of Summus; Honor Roll three semesters.

**Barbara Pease:** Pep Club.

**Peggy Peterson:** Choir; Redskin Revels; Finian's Rainbow; attendant to homecoming queen.

**Suzie Pitt:** Trail; Scholastic Magazine awards in art; vice-president of Art Honor Society; Honor Roll two semesters.

**Pamela Price:** Secretary-treasurer of band; vice-president of orchestra; president of Scherzo; Spanish Club; Redskin Revels; Finian's Rainbow; National Honor Society.

**Carol Printz:** Honor Roll three semesters.

## R

**Carol Radetsky:** Red Cross representative; eighth grade representative to Sachem; vice-president and secretary of Athena; office assistant.

**Susan Randall:** Future Teachers of America; Y-Teens; choir; Indian Belles; Redskin Revels; Finian's Rainbow; honor rating at state music contest.

**Jackie Rashbaum:** Girls' choir; Redskin Revels; first and second award in sports; silver medal in verse; Southwest and city science fair award; Honor Roll three semesters.

**Gary Ravis:** Science Club; Honor Roll.

**Penny Reynolds:** Head majorette of band; secretary and treasurer of orchestra; Redskin Revels; Finian's Rainbow; honor rating at state music contest.

**Paul Richart:** Activities at South High School, Omaha, Nebraska.

**George Rishmany:** Honor Roll.

**Joyce Rising:** Pep Club; girls' choir; Redskin Revels.

**Larry Rittmaster:** Trail.

**Rosemary Robertson:** Red Cross representative; Sappho; Pep Club; choir; Indian Belles; Redskin Revels; Finian's Rainbow; sports day teams; first and second award in sports; school letter; Southwest and city science fair award; Honor Roll four semesters; National Honor Society.

**Stephen Rosen:** Summus; debate team.

**Susan Rosenfield:** President and secretary of Veda; Russian Club; Future Teachers of America; Honor Roll six semesters; National Honor Society.

**Suzanne Rosenstock:** Trail; Sappho; Spanish Club; Spotlighters; president of Future Teachers of America; silver medal in declamation; lead in Redskin Revels; Finian's Rainbow; senior play; Missouri Girls' State; Honor Roll four semesters; Quill and Scroll; National Honor Society.

**Richard Rosenwald:** Trail; Honor Roll.

**Larry Rothman:** Trail; treasurer of Summus; Honor Roll two semesters; Quill and Scroll; National Merit Scholarship Certificate of Merit winner.

**Richey Rowley:** Vice-president of Thalian; president of Spotlighters; French Club; Pep Club; choir; Indian Belles; lead in Redskin Revels; Finian's Rainbow; lead in senior play; first award in sports; silver medals in essay and declamation; Southwest science fair award; Duke Duncan Award; Honor Roll.

**Sheryl Ruskin:** Senior and junior business committees; president and All-City representative of Red Cross; sophomore representative to Schem; secretary of Thalian; Latin Club; Russian Club; Pep Club; gold medals in essay and verse; National Council of Teachers of English Award of Merit; AAUW Scholasticae Centum; first place city DAR Good Citizenship award; Washington University book award; senior play; Honor Roll seven semesters; vice-president of National Honor Society; valedictorian of senior class; National Merit Scholarship winner; National Honor Society Scholarship finalist.

**Betsy Ruvel:** Senior and junior business committees; secretary and treasurer of Student Council; vice-president of Thalian; Pep Club; gold and silver medals in declamation; Honor Roll five semesters; National Honor Society.

## S

**Harvey Saferstein:** Summus; treasurer of Law Club; Russian Club; Spotlighters; male chorus; lead in senior play; Missouri Boys' State; Honor Roll four semesters; National Honor Society.

**John Schlanger:** Summus; vice-president of French Club; choir; male chorus; Redskin Revels; Finian's Rainbow; Honor Roll four semesters; National Honor Society; National Merit Scholarship Certificate of Merit winner.

**Cheryl Schneider:** Treasurer of Art Honor Society; senior play.

**Tom Schwarz:** Summus; president and treasurer of Chess Club; vice-president of Science Club; Honor Roll three semesters; National Honor Society.

**Carla Schultz:** Art Honor Society; Redskin Revels; Finian's Rainbow; National Merit Scholarship Certificate of Merit winner.

**Harley Scott:** Treasurer of Engineers Club.

**Felis Sebert:** Student Council representative; Red Cross representative; Pep Club; Spanish Club; Redskin Revels; treasurer's assistant; Missouri Girls' State; Honor Roll.

**Pam Shafer:** Trail; president of Hestia; treasurer of Y-Teens; Spanish Club; Redskin Revels; Finian's Rainbow; senior play; health center aide; Quill and Scroll.

**Felice Shaffer:** Health center aide.

**Richard Sharp:** Honor Roll.

**Judy Shawgo:** Art Honor Society; choir; Redskin Revels; Finian's Rainbow; Honor Roll.

**Dan Sheehy:** Vice-president and treasurer of Summus; Honor Roll.

**Tom Sheely:** Art Honor Society; Pep Club; Redskin Revels; Finian's Rainbow; senior play.

**Phil Sherman:** Trail; treasurer of Engineers Club.

**Harry Shrago:** Trail; secretary of Excelsior; French Club; silver medal in short story; Honor Roll four semesters.

**Leland Shurin:** All-City representative and executive board of Red Cross; Trail; Spotlighters; lead in Redskin Revels; audio-visual staff; city science fair award.

**Camille Simmons:** Spanish Club.

**Ruth Simon:** Trail; Veda; president of French Club; secretary of Future Teachers of America; Redskin Revels; Finian's Rainbow; senior play; Honor Roll three semesters; Quill and Scroll; National Honor Society.

**John Skeer:** Honor Roll seven semesters; National Honor Society.

**Richard Smalley:** Honor Roll two semesters.

**Beverly Smith:** Pep Club; Y-Teens.

**Brad Smith:** Student Council representative; Excelsior; German Club; silver medal in declamation; male chorus; Redskin Revels; debate team; Honor Roll.

**Carol Smith:** Honor Roll.

**Jim Smith:** Student Council representative; audio-visual staff.

**Sally Smith:** Sachem queen attendant; Red Cross representative; feature editor of Trail; president of Thalian; secretary of Russian Club; Pep Club; office assistant; Duke Duncan award; Honor Roll five semesters; Quill and Scroll; National Honor Society.

**Don Sneed:** Redskin Revels; Finian's Rainbow; varsity and second team letter in basketball; letter in track; CCC.

**Susie Soard:** Pep Club; choir; Redskin Revels; lead in Carousel, Brigadoon, and Finian's Rainbow; Honor Roll.

**William Soltz:** Zend-Avesta; Russian Club; Honor Roll five semesters.

**Arnold Spector:** Choir; male chorus; Redskin Revels; Finian's Rainbow.

**Paul Spencer:** Engineers Club; president and treasurer of choir; honor rating in state music contest; Southwest Singers; Male Octet; male chorus; Redskin Revels; Finian's Rainbow; varsity and second team letter in football; honorable mention All-City football; letter in track.

**Beth Stewart:** Delphi; Pep Club; girls' choir; Redskin Revels; Finian's Rainbow.

**Bruce Super:** Honor Roll.

**Lynne Swingley:** Treasurer of Sappho; Spanish Club; treasurer of Spotlighters; Pep Club; secretary to director of Redskin Revels, Finian's Rainbow, and senior play; first award in sports; Southwest and city science fair award.

## T

**Wilson Tanner:** Pep Club; reserve and second team letter in football; second team letter in basketball.

**Bette Thompson:** French Club.

**Sharon Thompson:** Honor Roll.

**Tom Thompson:** Office assistant.

**John Thomson:** Choir; male chorus; Redskin Revels; Finian's Rainbow; second team letter in football; National Merit Scholarship Certificate of Merit winner.

**Diana Thornton:** President of Hestia; Veda; Y-Teens; French Club; Latin Club; Pep Club.

**Barbara Throckmorton:** Giftorian of senior class; senior business committee; Thalian; Pep Club; silver medal in essay; girls' choir; Redskin Revels; varsity and B-team cheerleader; Southwest science fair award; basketball queen; Honor Roll three semesters; National Honor Society.

**Harvey Throop:** Choir; Southwest Singers; male chorus; Redskin Revels.

**Bob Tomlinson:** Engineers Club; Pep Club.

**Judith Tompkins:** Trail; Veda; French Club; gold pin in sports; Quill and Scroll.

**Sharon Traxler:** Sappho; secretary of Art Honor Society; secretary of French Club; Honor Roll.

**David Troxel:** Band; Redskin Revels; Honor Roll two semesters; National Merit Scholarship Certificate of Merit winner.

**James Tucker:** Activities at Roswell High School, Roswell, New Mexico.

**Ronnie Tyrl:** Advertising and circulation manager of Trail; CCC; Honor Roll two semesters; Quill and Scroll.

## U

**Barbara Ulmer:** Honor Roll.

**Bryant Upjohn:** Executive board of Red Cross; Secretary of Sportsmen Club; Lettermen's Club; Varsity, reserve, and second team letters in football; second team letter in basketball; letter in track; CCC; Missouri Boys' State; Honor Roll.

## V

**Spencer Valentine:** Redskin Revels; office assistant; Southwest science fair award.

**Diane Varnum:** Honor Roll two semesters; attendant to homecoming and basketball queens.

**Kirk Vaughan:** Executive board of Student Council; president and vice-president of Sportsmen Club; letter in swimming.

**Bill Voss:** Executive board of Red Cross; vice-president of Zend-Avésta; Pep Club; letter in track; Honor Roll five semesters; National Honor Society; National Merit Scholarship Certificate of Merit winner.

## W

**Kiah Warden:** Trail photographer; corresponding secretary of Engineers Club; Scholastic magazine award in photography.

**Joan Waugh:** Class manager; sports day teams; first and second award in sports; school letter.

**Marty Weaver:** Pep Club; girls' choir; Redskin Revels; Finian's Rainbow.

**Richard Wells:** Redskin Revels; Finian's Rainbow.

**Jean Wheeler:** Girls' choir; Redskin Revels.

**Victoria Wikoff:** Future Teachers of America.

**Barbara Wilch:** Pep Club; choir; Indian Belles; Redskin Revels; Finian's Rainbow.

**Caroline Yeo:** Red Cross representative; girls' choir.

**Bruce Williams:** Second team letter in football; Honor Roll.

## Z

**Sherrill Williams:** Honor Roll.

**Susan Williams:** Secretary of Y-Teens; Future Teachers of America; Redskin Revels; Finian's Rainbow; senior play.

**Charles Wilson:** Letter in swimming.

**Paul Winett:** Sportlighters; lead in Redskin Revels; second team letter in football; Honor Roll two semesters.

**Sharon Wolberg:** Future Teachers of America; girls' choir; Redskin Revels; Honor Roll four semesters.

**Shirley Wolberg:** Veda; Future Teachers of America; Honor Roll four semesters.

**Bob Woodling:** Faculty and senior class editor and junior assistant of Sachem; vice-president and recording secretary of Engineers Club; Zend-Avesta; Honor Roll three semesters; Quill and Scroll; National Honor Society.

**Lawrence Zalcman:** Junior and senior business committees; executive board of Student Council; president of Summus; Redskin Revels; silver medal in verse; first place Sons of Revolution essay contest; second place, city and state, President's Committee for Employment of the Physical Handicapped essay contest; City Hall day; Honor Roll seven semesters; president of National Honor Society; National Merit Scholarship finalist.

**Keith Zeff:** Underclass editor of Sachem; president and vice-president of Engineers Club; Summus; Honor Roll three semesters; Quill and Scroll; National Honor Society; National Merit Scholarship Certificate of Merit winner.

**Nancy Zeiner:** Vice-president of choir; Southwest Singers; Indian Belles; Finian's Rainbow; Redskin Revels; office assistant; Honor Roll four semesters; National Honor Society.

**Douglas Zetmeir:** Chess Club; second team letter in football.

## Y

**Peggy Yeddis:** Student Council representative; vice-president of Athena; Spanish Club; Redskin Revels; senior play; office assistant; Honor Roll three semesters.

**Linda Zide:** Girls' choir, Redskin Revels.

**Bill Zimmerman:** Trail.



Madeleine and Irene pose in scenes characteristic of daily life around Southwest.

Madeleine, Jane, and Irene discuss school affairs.



## *Foreign*

Since the initiation of the foreign exchange program in 1954, Southwest has welcomed eleven honor students from nine foreign nations. In addition, four of our own students have traveled to distant lands to study. During the summer of 1960, Jane Houston, sponsored by the American Field Service, journeyed to Helsinki, Finland. This year for the first time Southwest had three students from foreign lands. Two girls sponsored by the Linwood Methodist Church and

Mixed emotions prevail at Jane's homecoming.





Sientje celebrates her birthday in typical American fashion.



Distributing the cafeteria's fine silverware becomes a daily task.

## *Exchange*

the Country Club Christian Church came to Southwest from Switzerland. Madeleine Benz came from Ennetbaden and Irene de Spindler, from Wettingen. Sientje Pakasi came to Southwest from Makassar, Indonesia, on the AFS program. Southwest may be considered fortunate in having had these three students as members of the school body, and may look forward to an expanded foreign exchange program.

Sientje is greeted by her new American sister, Chris Paterson.





STANDING: Steve Woods, Dick Fogel, Francie Feild, Greg Curtis, Nancy Turner, Rich Palmer, Jeff Hantover, Bob Bond.

SITTING: Suzie Rowland, Sallie Manley, Sandi Logan, Lyn Van Osdol.

## *The Junior Business Committee*

Chairman . . . . . Bob Bond  
 Sponsor . . . . . Mr. Robert B. Armour

The Junior Business Committee provides its elected members an opportunity to develop leadership qualities. It co-ordinates the activities of the junior class and works closely with the Senior Business Committee in joint projects, the most important of which is the Junior-Senior Prom. The Prom was held on May 6 at the Grand Ballroom of the Muehle-

bach Hotel with a name band providing the music. Members who served on Prom committees this year were: decorations, Francie Feild, Sandi Logan, Sallie Manley, Nancy Turner; publicity, Greg Curtis, Dick Fogel, Jeff Hantover, Steve Woods; refreshments, Bob Bond, Rich Palmer, Suzie Rowland, Lyn Van Osdol.

## JUNIORS

TOP ROW: Alfred Volkuwitz, Barbara Sagl, Gwendolyn Williams, Nick Kelne, Robert Sharp, Marshall Westburg, Dillard Taylor, Danny Sudran, Shirley Reid. THIRD ROW: Connie Nelson, Jeanne Keith, Joyce DeLaney, Carroll Parsons, Carol Cole, Mary Koeningsdorf, Marcia Markowitz, Ann Falkenberg.

SECOND ROW: Nancy Turner, Ron Grossmann, Cheri Scott, Judie Waisblum, Andrew Campbell, Ted Bland, Larry Mayer, Rosalie Hoffman, Judy Leva. BOTTOM ROW: Pam Tennyson, Janet Laird, Carole Sherer, Geri Mann, Linda Wasserman, Margie Roberts, Sharon McCaughey, Sally Platt.



TOP ROW: Frank Cantwell, Mike Noite, Jim Blackwell, Jerry Charley, Douglas Pillsbury, Lee Antry, Gerald Shafton, John Shelton. THIRD ROW: Ronald MacLennan, Steve Perkins, James Schull, Peter Clagett, Mike Bunch, Norman Yoffee, Frank Bysfield, Fred Buis, Marshall Gale. SECOND ROW:

Jean Price, Nancy Morgan, Neil Johnson, Susan Stern, Sue Whitton, Carol Rutberg, Mary Kessinger, Judy McMahan. BOTTOM ROW: Bobbie Bassin, Linley Dennis, Ellen Lowe, Janet Glass, Bob Bond, Linda Greenbaum, Alicia Saunders, Rita Vandever, Margie Carl.

Our school day was lengthened by twenty minutes.

# JUNIORS

TOP ROW: George Koutsoubos, Jim Cumming, Kim Judd, Tom Turner, Lee McGraw, Andy Hoffman, Larry Levy, Bill Smith, Bob Edwards. THIRD ROW: Tom Cummings, Allan Hammer, Walter Willmert, Sandra Higman, Tom Morten, Wilson Miller, Craig Lewis, Woody Cozad. SECOND ROW: David Wynn,

Jim Holler, Larry Small, Jill Edmisson, Mike O'Connell, Marcia Wien, Cindy Rowan, Linda Hatfield, Barbara Curtis. BOTTOM ROW: Maurine Zitterman, Jane Weneck, Carol Linnartz, Nan Singer, Vicki Rosenblum, Judi Fisler, Penny Leonard, Judy Johnson.



TOP ROW: Jon Ragsdale, Roy Simpson, Greg Curtis, David Harrop, Jim Jennett, Dan Eichenberger, Chester George, Wayne Siler. THIRD ROW: Bob Lange, Carolyn Bufton, William Behrens, Dudley Shoemaker, Pete Makris, Dianne Lintzman, Bill Green, Scott Rose, Bob Lawrie. SECOND ROW: Sallie Manley,

Gail Henry, Ruth Indin, Jeanie Throckmorton, Sarah Wilcox, Cheryl Stevens, Mary Porter, Connie Clay. BOTTOM ROW: Judyanne Nelson, Joyce Howey, Linda Lenge, Allan Friedson, Frances Bartlett, Shauna Oltvedt, Steve Gould, Alan Jacobson.

Skirts this year were shorter,

while V-necks were higher and sweaters bulkier.

TOP ROW: Dick Fogel, Gary Lasister, Steve Goodman, Frank Capone, Rich Wiens, Tom McCaffrey, Paul Bragg, Gil Fulmer, John Foard. THIRD ROW: Carol Harper, Ralph Jacobson, Dennis Pratt, Barbara Langworthy, John Frazier, Dave Damon, David Litwack, Bonny Halbeek. SECOND ROW: Jackye Green-

berg, Emily Rich, Steve Woods, Frank Greene, Sue Scott, Jeff Hantover, Larry Davis, Jill Anderson, Susie Baker. BOTTOM ROW: Karen Williams, Bill Wilson, Charles Scarbrough, Gary Cox, Betty Gieringer, Pete Levi, Lyle Wiggans, Jerry Schenk.



TOP ROW: Keith Ellison, Tommy Boyle, John Swenson, Jack Litman, Michael Fyten, Dick Ramsey, Darrell Silvers, Bill Myers. THIRD ROW: Rick Jeter, Bart Strother, Delbert Pease, Rich Palmer, Mike Strawn, Paul Pritchard, Richard Burgess, Bob Walters. SECOND ROW: Harvey Jacobson, George Smith,

Cindy Koch, Steve Pheffer, Christine Paterson, Steve Weinberg, Marshall Spector, Doug Cramer. BOTTOM ROW: Diane Hansell, Henry Dollmann, Perry Lummis, Jim Agranoff, Steve Carpenter, Rex Thrasher, Thomas Meyer, Roz Eisman.

# JUNIORS

TOP ROW: Gary Zeff, Brook Sanford, Jerry Garrett, Ricky Ulrich, Dale Preston, Paul Duffendack, Harold Klee, Steve Hansen, Jim Maccracken. THIRD ROW: Suzy Morgan, Jeff Green, Jack Hardree, John Curtright, Stephen Koshland, Anthony Saper, Brad Goldberg, Janice Wilmot. SECOND ROW: Sue

Hayden, Judy Groening, Bob Mobley, Clarke Garry, Whit Worcester, Julia Jenkins, Geoff Ricketts, Sue Barker, Webb Gilmore. BOTTOM ROW: Jane Sleeper, Susanne Hammett, Judy Rein, Beverly Katz, Ann Willimetz, Arlie Russell, Brenda Unell, Sandy McLean.



TOP ROW: Jim Dutcher, Jack Rabinowitz, John Sutter, George Pickler, Sandy Moore, Dan Fenning, Bill Barr, Ken Grist, Gene Manuel. THIRD ROW: Rick Arlan, Susie Bauer, Chuck Blackmar, J. C. Smith, Elaine Gordon, Michael Levine, Nancy Smutny, John Rollins. SECOND ROW: Barbara Anderson,

Caryn Nilsson, Nancy Mahley, Carole Ward, Gene Deffenbaugh, Margaret Dailey, Ellen Jenks, Teresa Gibson, Ardyce Chinnery. BOTTOM ROW: Phyllis Clay, Barbara Fromm, Alfred Gustin, Carole Thurston, Judy Carlton, Madeline Jerwick, Peggy Young, Maree Krug.

Home lunch permits suddenly became scarce.

## Sports ticket sales again competed with food sales in the cafeteria.

TOP ROW: John Howard, Jerry Wheeler, Dave Hackett, Phil Jones, Bob Middleton, Sandi Logan, Jack Gambill, Steve Skid, Allen Schick. THIRD ROW: Karen Atteberry, Sharon Hackett, Ronnie Goldsmith, Nancy Kincaid, Mary Fehr, Jim Anderson, Ronnie Davidow, Molly McGee. SECOND ROW: Lyn Van

Osdol, Louise Denebeim, Davida Funk, Velia Gustafson, Raye O'Reilly, Eileen Eaglstein, Carole Horine, Mary Dailey, Beth Stewart. BOTTOM ROW: Gail Portman, Laura DiGiovanni, Ann Hinkle, Cheryl Brodtkin, Sherry Gerber, Mary Markovich, Nancy Billings, Billie Wright.



TOP ROW: Phil Rabcioff, Tim Jones, Carl Garrison, Cheryl Miller, Judy Golding, Casey Cain, Susie Jones, Beverly Bair. THIRD ROW: Francie Feild, Kay Klein, Diane Cohen, Gayle Pugh, Barb Levitch, Mary McDaniel, Marezella Nagelvoort, Harriet Wadsworth. SECOND ROW: Terry Hoyt, Janice

Reitz, Marilyn Gitterman, Jill Miller, Jane Shoemaker, Ginnie Lemmon, Deanna Cooper, Judy Ely. BOTTOM ROW: Beverly Portman, Gail Rothschild, Donna Galamba, Eddie Copeland, Carolyn Reynolds, Cheryl Richards, Barbara Benson, Elaine Garst.

## JUNIORS



TOP ROW: Star Elton, Ted Hodgson, Tom Smith, Staley McDermet, Joe Hirsch, Ken Patrick, Mike Mann, Richard Woolen, Randy Clemmons, Bill Krebs. THIRD ROW: Jody Vanee, Kathy Woodley, Judi Stark, Davida Singer, Susie Brokdin, Judy Moser, Faye Binder, Janet Shoaf, Suzie Rowland, Linda Bowen, Rose Frischer. SECOND ROW: Ruthann Fried, Phyllis Oliver,

Nancy Kuheim, Mickey Schultz, Frank Reaves, Donald Rifas, Fritz Ruwart, Louis Zwillenberg, Mike Schwartz, Paul Schwartz, Sandy Coe. BOTTOM ROW: Linda Johnson, Judy Brenner, Pam Priest, Mary Woodward, Judy Coe, Bonnie Barnett, Laurie Baker, Jerry Williams, Dick Knight, Terry Berkowich.



Juniors study *das Deutsch* in the new language lab.



If you don't stop peeking we'll have to get typewriters with blank keys.



# The Underclass Officers

## SOPHOMORES

Randy Cox, Vice-President; Louis Schutte, Treasurer; Jim Roberts, Secretary; Ronnie Bodinson, President. NOT IN PICTURE: David Cohn, Sergeant-at-Arms.



## FRESHMEN

Larry Weiner, Treasurer; Charles Carter, Vice-President; Sally Lockridge, Secretary; Jim Hebenstreit, President. NOT IN PICTURE: Stephanie Koehn, Sergeant-at-Arms.



## EIGHTH-GRADERS

Mary Woods, Secretary; Mike Kirk, Treasurer; Lucy Barton, Vice-President; Van Van Osdol, President.



## SOPHOMORES

Experiments in general science promote interest in chemistry and physics.



TOP ROW: Ricky Eisberg, Steve Norris, Dick Reid, Mike van Horn, Phil Manuel, Jim Newell, Ken Malech, Dennis Nienke, Dan Hughes. THIRD ROW: Betty Kabel, Cyndie Sanders, Phil Dow, Don Bowen, Tobi Tavernaro, Cheryl Pate, Martha Vaughan, Barbara Gabel, Maryanne Gottschall. SECOND ROW: Gwen Cohen, Judy Allen, Nancy Little, Marie Muff, Val Carder, Candy Anderson, Sharon Coats, Vicki Brockus, Ann Adler. BOTTOM ROW: Susie Dolgnow, Bill Phillips, Barbara Fried, Bob Stratton, Jack Smith, Sue Hollars, Jim Toyne, Gwen Elkins, Joyce Parker, Michael Davis.



TOP ROW: Pat Corti, Michael Nichols, Donald Stein, John McHenry, John Green, Chuck Hagen, Pat Palmer, Vic Damon, Kit Alexander. THIRD ROW: Wayne Browning, Steve Samazin, Bob Adler, Kenny Bold, Bob Rosenwald, John Watkins, Steve Chapman, Jim Sneed, John Storm. SECOND ROW: David Williams, Gary Talman, Steve Osman, John Clark, Chuck Wilson, Jim Davis, Jim McFerrin, Sheldon Bernstein, Bob Bryant. BOTTOM ROW: David Wolff, Dave Thompson, John Hess, Jim Hontos, Hal Forney, Ray Bograd, David Cohn, Tom Houts, Steve Bodney, Don Hurst.



TOP ROW: Kenny Kars, Jon Pollock, Jim McMeachin, Cooper McWhirter, John Cartlich, Bob Schwegler, George Tilton, John Robrock, Sheldon Gullison. THIRD ROW: Larry Gaines, Peter Kirby, Shane Davis, David Wacknov, Junior Ruble, Carl Cavallaro, Jim LaDoucieur, Bill Berkowich, Ronnie Reiman. SECOND ROW: Ilene Indin, Helen Ruble, Linda Coe, Sharon Hicks, Gloria Wadlow, Bonnie Herbranson, Penny Morris, Shirley Williams, Janet Petterson. BOTTOM ROW: Nancy Firestone, Susan Kurtz, Gay Firestone, Harold Levine, Judy Lunsford, Ellen Reed, Jane Brewer, Joyce Tonkin, Jane Robinson, Gary Barnett.

TOP ROW: Marie Clark, Steve Rosenbaum, Sue McClelland, Charles Brotherton, Dowell Estes, Greg Steele, Mary Lou McClelland, Ernest Shipman, Rack Coon. THIRD ROW: Candy Lamkin, Kathy Hesselroth, Sol Eaglstein, Joy Taft, Barbara Yeo, Jerry Forney, Charles Howell, Peter Eglitis, Vivian Schiff. SECOND ROW: Terry Sembach, Andrea Oates, Diana Ragan, Jane Lancaster, Nancy Vollrath, Joyce Campbell, Estelle Rapschutz, Gail Adreme, Janet Miller. BOTTOM ROW: Debbie Wehrle, Pam Green, Bill Mehornay, Billy Weigand, David Littlefield, Bill Lowe, Stuart Newman, Clifton Haas, Harriett Davis, Mary Ellen Culver.



TOP ROW: Doug Whitmore, Janet Solter, Jim Mnookin, Tom Sawyer, Carlton Crenshaw, J. B. Wikoff, Chris Keehn, Carolyn Cox, Steve Greenstein. THIRD ROW: Lillian Connelly, George Day, Dennis Woodling, Darwood Cable, Cam Schutte, Arnold Parker, Jim Hodgson, Dick Shideler, Judy Schlagle. SECOND ROW: Lynne Baughman, Karen Kemmerly, Diana Cornwell, David Mouber, Patricia Taylor, Betty Peterson, Kathy Schoenfeldt, Susan McDermott, Chris Wheatly. BOTTOM ROW: Carol Baker, Martha Woodmansee, Bonnie Jones, Connie Carmichael, Milton Muller, Rick Wells, Tom Vollrath, Jack Gabel, Linda Scott.



TOP ROW: Tom Shuler, Don Hilgert, Larry Hill, Ronnie Finley, Jeff Stewart, Joe Maccracken, Doug Price, John Jurgeson, Clyde Weaver. THIRD ROW: Barry Winer, Dave Woodson, Bob McClintock, Sally Blue, Emilee Morehead, Carol Squires, George Lafferty, Jim Goldsberry, Pam Schryver. SECOND ROW: Kathy Melcher, Erma Lee Phillips, Janet Asbell, Jeneann Barr, Adrienne Gottlieb, Ben Hadden, Ralph Mothner, Ronnie Brown, Robby Gray. BOTTOM ROW: Aurora Almaraz, Marcia Hooker, Tammy Chapman, Rachel Fehsenfeld, Sandy Gilliam, Evelyn Harris, Carol Helms, Kerry Goldberg, Joan Stiefel.



Films supplement world history work for Miss Linn's sophomores.

## SOPHOMORES

Driver Education students examine the motor of a car in the shop of a local dealer.



TOP ROW: Ray Russback, Jim Roberts, Charles Schmelzer, Allen Troxel, Barry Glasberg, Lawrence Wacknov, Bill Lawrie, Jay Plunkett, Addison Slentz. THIRD ROW: Kit Thomas, Catherine Heegn, Kay Hunter, Fred Johnson, Steve McLaughlin, Donna Mutchler, Judy Shrimpton, Steve Bernstein, Donna Dean. SECOND ROW: Don Boyce, Charles Duker, Virginia Wiedemann, Bill Lowe, Rhonda Cross, Marsha Richardson, Joyce Lamar, Virginia Logan, Sidney Frischer. BOTTOM ROW: Sherri Gilmore, Kathie Brown, Linda Loeb, Kay Emmons, Harriet Keller, Sandy Goodwin, Carlson Farha, Lorna Holker, Millie Schanker.



TOP ROW: Jim Blackwell, Warren Swenson, Jim Burner, Ernie Hodge, Dick Abloff, Dale Taylor, David Averill, George Cook, David Silverforb. THIRD ROW: Roy Thompson, Jim Whitaker, Robert Weinstein, Ronnie Bledsoe, Barbara Warren, Joe Baraban, Chris Hakan, Van Mankwitz, Jac Roberson. SECOND ROW: Carol Rosenthal, Myra Lapides, Diane Davis, Sandy Brown, Linda Ferguson, Carol Dart, Linda Schmitz, Lynn Rees, Debbie Demming. BOTTOM ROW: John Wilke, Kay Russback, Jerry Temposki, Kitty Garrison, Roberta Caplan, Suzie Dennis, Janey Sorrels, Dana Franklyn, Beverly Nagel.



TOP ROW: Justine Boehm, Donna Moss, Sue Blackburn, Sylvia Nunnolley, Susan Hoy, Martha Groening, Marilyn Goodson, Mimi Fessler, Jeanne Brett. THIRD ROW: Sally Peek, Linda Gay Nelson, Susan Brown, Gail Levitch, Margo Lackie, Jan Johnson, Jeanne Fording, Leslie McLaughlin, Diana Schultz. SECOND ROW: Joani Dworin, Mary De Lano, Leslie Thompson, Sheila Yukon, Karen Champion, Mary Lou Baruxis, Dana Mindlin, Mary Beth Johnston, Linda Deaver. BOTTOM ROW: Beverly Brown, Patti DeLott, Pam Kaufman, Ritchie Swartz, Sunny Yeddis, Nancy Williams, Susan King, Betsy Lanner, Sharon Epstein.



TOP ROW: Gary Wylie, Don Staton, Albert Amborn, Arnie Wasserstrom, Steve Vincent, Bill Story, Dennis Lucas, John Child, Charles Perry. THIRD ROW: Ronnie Bodinson, Frank Loefler, Kenny Sutoris, Terry Grisham, Bob Dasbach, Randy Cox, Jim Ciemenson, Gary Alan Hall, Frank Lam. SECOND ROW: Karen Ruth Parker, Kathi Klingberg, Jane Long, Lynn Bretz, Jay Barrish, Susie Sheldon, Candy Gore, Mary Kessner, Lacey Keller. BOTTOM ROW: Judy Glass, Judy Zarr, David Gale, John Launder, Thomas Dreiseszun, Larry Phillips, Susan Sandhaus, Eugene Tishauer.



TOP ROW: Sandy Kindred, Bruce Woodruff, Tom Bankhead, Bill Goodson, Jim Rogers, Howard Brown, Betsy Jackson, Debbie Wax, Joanne Wilkerson. THIRD ROW: Marilyn Singer, Peggy Phipps, Paula Borenstein, Mary Leverage, Carolyn Bell, Carol Bargfrede, John Bacher, Barbara Roworth, Edith Koffler. SECOND ROW: Rita Saferstein, Lucy Ludwig, Shirley Cole, Ruthie Eisenberg, Dick Dickinson, Janis Duni, Dianna Lamberd, Jackie Wells, Frances Cox. BOTTOM ROW: Gayle McGaughy, Lillyan Wright, Gail Young, Susie Levitt, Mark Robinson, Carole Hammer, Marvin Himmelstein, Janice Gilbert, Linda Pells.



TOP ROW: Eric Peterson, John Maier, Rusty Davidson, Jim Denham, Roger Stoltzfus, Jim Voletti, Stanley Sorenson, Terry Hernstrom, Morrie Goldman. THIRD ROW: Sharon Ginsburg, Dana Cohen, Dorothy Friedman, Larry Wells, Louisa Nagelvoort, Tracy Leonard, Don Conard, Sandy Graham, Carol Gladstone. SECOND ROW: Lynn Outman, Nina Wayne, Barbara Milens, Rhonda Bloom, Mitchell Feingold, Mike Simon, Linda Weinberg, Diana Silverman, Laurie Fenimore. BOTTOM ROW: James Peniston, Karin Pyle, Roger Baker, Jan Adler, John Easton, Mickey Swade, Phyllis Biederman, Donna Hill, Stanley Wolf.



TOP ROW: Mike Keeler, Bill Sudduth, Kathy Lively, Keith Chasteen, Jimmie Cravens, Helen Applegate, Phil Sturgeon. BOTTOM ROW: Wayne Johnson, Jan Lafferty, Jenny Booser, Robert Weneck, Judy Shaffer, Joyce Nanninga, Stephanie Deitchman.

## FRESHMEN



TOP ROW: Steve Lockwood, John Minturn, Dick Duncan, Bill Kanter, Larry Barr, Charles Carter, Bill Kirsch, Jim Hebenstreit, Steve Brown. THIRD ROW: Charles Falkenberg, Janet Hirsch, David Cochrane, Ed Rosenfield, Paul Davis, Sharon Kahn, Bill Slagle, John Meierhoffer. SECOND ROW: Michael Barker, Raleigh Berenson, Duncan Samuel, Stephanie Keshn, Frank Titterington, Roberta Fairchild, Phillip Crenshaw, Andy Ashbridge. BOTTOM ROW: Bob Cahn, Pat Wally, Steve Shlyen, Ronnie Winn, Mary Pringle, Bill Morten, Sam Indyk, Lewis Caplan.



TOP ROW: Jackie Kemp, Bonnie Schelbar, Billy Jones, Harolee Scott, Bruce Bragg, Bob Vlets, Judy Frashier, Vicki Capone, Marjorie Morehead. THIRD ROW: Marilyn Osborne, Kay Hoffman, Nancy Stern, Jeff Burr, Kristin Ledford, Mark Liston, Janice Partnoy, Terri Knaus. SECOND ROW: Louise Weil, Carole Wood, Harriet Schere, Susan Helms, Barbara Brown, Lynn Richardson, Carole Fording, Judy Bismann, Dena Hollars. BOTTOM ROW: Walter Miller, Pam Erickson, Patty Whitton, Carol Manley, Evalue Blackwell, Gayle Mnookin, Kathy Green, Diane Dahl.



TOP ROW: John Goldsberry, Michael Howell, Dick Geer, Bart Eisfelder, Gary Fowler, Bill Waldo, Scott Magill, Doug Mill, Tom Eidson. THIRD ROW: Jim Gardner, Mike Ravis, Bertram Ross, George Bartholomaeus, Jon Lamar, Bill Kort, Bruce Brand, Mike Hall. SECOND ROW: Katy Neider, Jim White, Tom Portman, Dave Duderstadt, Sue Morton, David DeYeo, Charles Decker, Bill Eckels. BOTTOM ROW: Shirley Hirsch, Carlyn Kemp, Randy Stiles, Robert Smith, Ricky Fox, Joel Shafton, Larry Millman, Karen Leopold.



TOP ROW: Teresa Parker, Linda Benik, Jeffrey Piercy, Guy Fogel, Tom Wagner, John McBain, Bill Wade, Frank Barker, Mary Ellen Barker. THIRD ROW: John Morgan, Carol Hydeman, Linda Sharp, Jill Ronal, Janet Chapman, Elizabeth Poindexter, Lee McCarty, Vicki Passer. SECOND ROW: Sharon Burton, Judy Robertson, Lauren Smith, Gail Young, Brooke Boughan, Barbara Voss, Nancy Sherer, Christine Westermann, Martha Sapp. BOTTOM ROW: Sharon Manbeck, Ann Saferstein, Klaty Kimker, Jim Strother, Sam Rees, Paul Lonnecker, Dan Harness, Barbara Wintroub.

TOP ROW: Charles Howell, Kenny Cassity, Paul Schieber, Paul Stark, Steve Smith, John Noble, John Cater, Herb White, Peter Thornton. THIRD ROW: Bruce Levitt, Linda Hilfinger, David Throop, Ralph Page, Stanley Greenberg, Mickey Lieberman, Jane Beach, Heidy Waldmann. SECOND ROW: Dianne Cable, Cindy Voelker, Almata Hontos, Jean Mahley, Marilyn Levin, Susan Minkin, Linda Gardner, Ronnita Swinken. BOTTOM ROW: David Sherer, Clark Hood, Richard Forney, Dale Rucker, Bob Peltzman, Sherie Beggs, Sara Carpenter, Barbara Garst.



TOP ROW: Nancy Middleton, Andrew Zide, Ann Pensinger, Phyllis Beggs, Mike Klein, Doug Curtis, Martha Shipman, Richy Bolls, Gale Griffin. THIRD ROW: Sandra Lee, Jane Johnston, Linda Blair, Millie Hershman, Sally Lockridge, Jane Bland, Debbie Smith, Mary Lyons. SECOND ROW: Bill Cordell, Bob Simons, Sarah Sealock, Chuck Waldron, Tom Blair, Virginia Fenton, Alice Wadsworth, Judy Swofford. BOTTOM ROW: Miriam Hipsh, Lynne Davis, Cynthia Swartz, Nancy Skeer, Carol Metzger, Carol Sue Wing, Martha Mains, Marolyn McCandless.



TOP ROW: John Titterington, John McDonnell, Larry Rosegg, Gary Lamb, Carl Brotherton, Bill Laing, R. L. Downing, Judy Schopflin. THIRD ROW: Frances Sharp, John Carmichael, Jerre Owen, Marilyn Belove, Suzie Bell, Meredith Roll, Larry Welner, Mary Cay Knipmeyer, Ted Stein. SECOND ROW: Jane Bond, Betsy Woodward, Linda Cornwell, Julie Woodson, Linda Shannon, Lynda Clyne, Janet Dean, Margie Morgan, Pat Donovan. BOTTOM ROW: Linnea Gustafson, Pam Masania, Marty Wilson, Marion Hammond, Judy Jones, Sue Thompson, Chris Linville, DeDe Frey.



A freshman speech class holds a panel discussion.



## EIGHTH-GRADERS

### Miss Brooke—A.M.

TOP ROW: Mike Leeper, Debby Lange, Beverly Bowen, Kristie Doian, Larry Smith, Pam Bourne, Merrill Day, Molly Boyle. THIRD ROW: Joye Deffenbaugh, Robert Griffith, Betsy Reaves, Bruce Bouck, Craig Davenport, Tom Seoggin, Dixie Anderson, Julie Zweifel. SECOND ROW: Janet Littlefield, Irene Ballinger, Kathy Reyburn, Nancy Webster, Paula Phillips, Kathy Cochran, Laurence Caplan, Carol Funck. BOT-TOM ROW: Mike Sender, Randy Piper, Grant Trogdon, Jeff Jones, John Jenkins, Charles Roberts, Homer Dyer, Jill Nelson, Mary Brewer.

### Miss Brooke—P.M.

TOP ROW: Charles Bacon, Sandra Nadlman, Susan Greathouse, Russell Knight, Peter Cortelyou, George Carnall, Ann Holmes, Janet Handy, Gary Slentz. THIRD ROW: Patricia Harrison, Michael Doyle, Richard Serkes, Michael Briggs, John Langworthy, Jim Lawrie, Robert Feld, Sonia Gorin. SECOND ROW: Sue Myers, David Hill, Lucy Barton, Gay Clerihan, Linda Manley, Lynnsay Williams, Christina DeWolf, Harriet Schwartz. BOTTOM ROW: Donna Graves, Kathleen Schopflin, Michael Zuk, Tom Blackmar, Tom Funk, Nancy Kain, Carol Winat, Anne Fitz.

### Mrs. Rector—A.M.

TOP ROW: Drew Love, Jan Ljepman, Daphne Lynch, Scott Nicol, Sara Price, Chuck Gillis, Alan Potter. THIRD ROW: Carole Bodenhamer, Janet Griggs, Terry Richart, Glenn Hunter, Jim Felt, Virginia Naber, Jane Williams. SECOND ROW: Cathy Alden, Robert Thomson, Linda Roberts, Lisa Nuvel, Rita House, Bill Bott. BOTTOM ROW: Sherry Curtis, Lee Payne, Cheryl Morris, Martha Heinz, Marlene Myers, Elaine Barid, Phyllis Weinstein.

### Miss Cooper—A.M.

TOP ROW: Sandra Johnson, Carol Falkenberg, Diana Payne, Jim Caskey, Chris Corti, Jeanne Campbell, Creig Norfleet, Alison Shafer. THIRD ROW: Katherine Barker, Jeanne Burton, Bob Skinner, Weldon Crow, Daniel O'Connell, Charles Rubin, Carol Willmert, Barbara Bloch. SECOND ROW: Doug Bengtson, Bette Herrin, Kathy Russell, Leslie Brown, Jackie Woods, Connie Besette, Alan McCorkle, Katherine Bellemere. BOTTOM ROW: Nancy Mayer, Elaine Cohen, Susan Wohltman, Pam Rowley, Max Muller, Ansil Chapin, Joanne Williams.



### Miss Koger—A.M.

TOP ROW: Adrian Fogel, Tom Murray, Harry Coe, Ed Toler, Phil Schultz, John Maichel, Lida Eichenberger, Bill Truog, Marion Porter. THIRD ROW: Jan Melcher, Cathy Wood, Sarah De Lano, Debbi Golding, Nikki Filby, Mary Falkenberg, Ann Cole, Donna Buster. SECOND ROW: Elizabeth Lesan, Nancy Jo Henry, Karen Smith, Katherine Broyles, Albert Bean, Mike Kirk, Mary Woods, Jean Childers, Bob Smalley. BOTTOM ROW: Linda Johnson, Van Van Osdol, Sandy Ward, Carol North, Bill Hess, Lee Shepherd, Linda Matthews, George Peck.



### Miss Koger—P.M.

TOP ROW: Bill Green, Myra Katz, Linda Larson, Bob Callaway, John Hill, Paul Tucker, Phil May, Bill Herrman, Bob Tillman. THIRD ROW: Martin Eisenman, Sharon Baughman, Miriam Wagner, John Baker, Martha McCully, Carole Wilhite, Mike Holmes, Steve Knaus. SECOND ROW: John Scroggs, Cathy Weinstein, Rickey Shuyler, John Joyce, Susan Patterson, Phil Schutte, Gretchen van Horn, Bill Milligan. BOTTOM ROW: Neil Sloman, Richard Ely, Sandy Jones, Douglas Whitney, Carolyn Roberts, Laura Claggett, Louise Indin, John Heller.



### Mrs. Elliott—P.M.

TOP ROW: George Handley, Diana Gilliam, Carina Cartlich, Bill Bates, Stuart Eisen, David Byars, John Major, Mike Carey. THIRD ROW: Bill Fenimore, Karen Miller, Nancy Martin, Connie Conard, Gary Madison, David Edwards, Sammy Cavallaro, Dawn Hutchison. SECOND ROW: Doug Salzer, Cynthia Suiter, Harriet Handelman, George Taliaferro, Dennis Miller, Larry Watkins, Steve Conkling, Bill Chisholm. BOTTOM ROW: Mary Tilton, Shirley Ruskin, Tom Burke, Patricia Phillips, Jim McCandless, John Outten, John Croft, Jim Smith.



### Miss Cooper—P.M.

TOP ROW: Jim Morten, Lynn Harman, Kathleen Betzer, Susan Morrison, Frank Coe, Jeff Gholson, David Burgess, George Hansen, Janice Howell. THIRD ROW: Steve Schwegler, Sue Pensinger, Cyndie Sanders, Mary Coe, Jack Rowe, Cheryl Dillard, Jon Morton, Janice Williams. SECOND ROW: Donna Mann, Hilary Louis, Penny Baraban, Vivian McGan, Patty Sackin, Del Fehsenfeld, David Kahle, Dena Smith, Linda Sorkin. BOTTOM ROW: Diane Chasteen, Diane Baker, Janet Scott, Frieda Kanter, Carol Buis, Mary Louise Sunderland, Tom Wehrle, Bill Wynn.







# ORGANIZATIONS

President	Lawrence Zalcman
Vice-President	Sherry Ruskin
Secretary	T. D. Brous
Treasurer	Jim De Lano
Sponsor	Miss Jane Joyce



The members of the National Honor Society pledge to uphold the high standards of the organization.

## *National Honor Society*

Since its establishment in 1928, the Southwest chapter of the National Honor Society has extended membership to seniors ranking in the upper fifteen percent of their class. Last year, however, outstanding juniors were initiated; and they conducted

the 1961 ceremony for forty-seven seniors and eleven juniors. Chosen for scholarship, leadership, character, and service to the school, these students were honored in the impressive candlelight assembly in May.



TOP ROW: Jim Parkison, Bob Woodling, Mike Burnett, Steve Jennings, Steve Goodman, Fred Lewis, David Harrop, Greg Curtis, Steve Melcher, Susan Golding, Paul Manson, Carolyn Bufton, Arthur James. FOURTH ROW: Renee Barger, Pam Price, Jim De Lano, Barbara Molotsky, Jane Houston, Barbara McHenry, John Schlanger, Eddie Kaplan, Lawrence Zalcman, Tom Schwarz, Carl Helmstetter, Charles Morgan, T. D. Brous. THIRD ROW: Francis Bartlett, Nancy Zeiner, Margie Bergendoff, Lisa Lanner, Ronald MacLennan, Harvey Saferstein, Barbara Throckmorton, Judy Brett, Judy Kaufman, Judy Moser,

Brad Smith, Bill Voss, Bill Murray. SECOND ROW: Joe Meth, Jane Liesveld, JoAnn Fuhrer, Susan Rosenfield, Sheryl Glasberg, Linda Hatfield, Keith Zeff, Ben Achtenberg, Neil Johnson, Sherry Ruskin, Bob Bond, Ann Morgan, Allan Goldman. BOTTOM ROW: Sally Smith, Alicia Saunders, Ruth Simon, Janis Luke, Rosemary Robertson, Molly Luke, Kay Heims, Pat Arnold, Suzanne Rosenstock, Radine Mankwitz, Pat Eisberg, Ranelle Tobb, Betsy Ruvel. NOT IN PICTURE: Sharon Ambrose, Jim Davis, Carol Giles, John Skeer.



TOP ROW: Jim Parkison, Steve Melcher, Ronnie Tyrl, Will Czarlinsky, Bob Woodling, Carl Helmstetter, T. D. Brous. THIRD ROW: Margie Bergendoff, Beckie Lawrence, Arthur James, Barbara Molotsky, Edie Kaplan, Judy Kaufman, Judy Tompkins. SECOND ROW: Ruth Simon, Ann Morgan, Keith

Zeff, Ronnie MacLennan, Larry Rothman, Mary Linda McDonald, Lisa Tanner. BOTTOM ROW: Joan Louis, Georgia Lonnecker, Susie Godfrey, Jane Liesveld, Suzanne Rosenstock, Pat Elsberg, Sally Smith. NOT IN PICTURE: Pam Latshaw.

## Quill and Scroll

A. B. MacDONALD CHAPTER

President	Jim Parkison
Vice-President	Steve Melcher
Secretary	Carl Helmstetter
Treasurer	T. D. Brous
Sponsors	Miss Virginia Welch Mr. J. H. Woods

In 1935 the A. B. MacDonald Chapter of Quill and Scroll, an international society for high school journalists, was created at Southwest. Eligible for membership in the society are students in the upper third of their class who have made outstanding contributions in some field of the school publications, *Trail* and *Sachem*. Pins were presented to this year's twenty-nine members in a spring ceremony.



Suzanne Rosenstock and Jane Houston sort articles to be distributed to needy families at Christmas.

First Semester	President	Second Semester
Carl Helmstetter		Steve Melcher
Jane Houston	Vice-President	Paul Manson
Betsy Ruvel	Secretary	Barbara Molotsky
Steve Melcher	Treasurer	Gene Grossmann
Steve Jennings	Sergeant-At-Arms	Gene Owen
Sandi Logan	Critic	Dick Fogel
	Sponsors	
	Mr. Samuel P. Gibson	
	Mrs. Harriet McCaffrey	

## Student Council

To provide a means for students to express opinions, to obtain closer student-faculty relations, and to support school activities were the aims of this year's Student Council. An orientation held in early September for new students acquainted them with the different organizations at Southwest. Benefiting all students were the activity ticket and student directory. Revisions to the handbook, constitution, and activity point system were ef-

fective changes made by the Council. Through the Christmas card exchange and spring carnival, funds were raised to finance the expenses of the foreign exchange student. The Southwest Council served as secretary of the Missouri Association of Student Councils this year, and it was honored at the annual convention by being elected president of the Association for the coming year.

STANDING: Gene Grossmann, Paul Manson, Steve Jennings, Dick Fogel, Gene Owen. SITTING: Sandi Logan, Betsy Ruvel.

Steve Melcher, Carl Helmstetter, Jane Houston, Barbara Molotsky.



## REPRESENTATIVES

TOP ROW: David Ellis, Charles Schmelzer, Steve Woods, Lawrence Zaleman, Dale Mutchler, Jay Lubin, Pat Connelly, George Damon, Tony Huddleston, Dick Fogel, Paul Manson, Frank Bysfield, Jeff Hantover. FOURTH ROW: Peggy Yeddis, Mary Gilmore, Bruce Williams, Kristie Dolan, Judy Brett, Paul Pritchard, Carol Smith, Kenny Kurs, Pete Cortelyou, Marilyn Doyle, Mickey Anderson, Lisa Lanner. THIRD ROW: Nancy Turner, Jack Smith, Madeleine Benz, Daphne Lynch, Cam Schutte, Doug Curtis, Jim Hebenstreit, Donna Moss, Gene

Grossmann, Judy Johnson, JoAnn Fuhrer, Susan Minkin. SECOND ROW: Suzanne Rosenstock, Mary Ellen Barker, Cynthia Suiter, Patty Sackin, Stefanie Gill, Diana Schultz, Larry Weiner, Irene de Spindler, Nancy Vollrath, Ann Morgan, Larri Deane Lewis, Judy Zarr. BOTTOM ROW: Katherine Bellemers, Barbara Benson, Cathy Weinstein, Nancy Firestone, Mike Kirk, Lyn Van Osdol, Joy Firestone, Sharon Traxler, Laura DiGiovanni, Sherri Gilmore, Sientje Pakasi, Mary Ellen Culver. NOT IN PICTURE: Ginnie Lemmon, Wilson Tanner.



TOP ROW: Steve Woods, Brad Smith, Mike Ferguson, Lawrence Zaleman, Cooper McWhirter, Mike Mann, Greg Dolan, Andy Lyons, Woody Higgins, Paul Pritchard, Jim Parkison, Pete Clagett. FOURTH ROW: Pam Schryver, Chip Schmelzer, Lisa Lanner, Betty Ennis, Ruth Fite, Sandra Higman, Barbara Langworthy, Susan Hoy, Jane Houston, Cam Schutte, Frank Reaves, Jeff Hantover. THIRD ROW: Ronnie Bodinson, Chris Hakan, Jenann Barr, Barbara Yeo, Ben Achtenberg, David Cochran, Bill Jones, Allan Hammer, Webb Gilmore, David Williams, Elaine Munro, Bill Alden. SECOND ROW: Jane Wil-

liams, Barbara Milens, JoAnn Fuhrer, Paula Borenstine, Linda Bair, Margie Morgan, Mike Moriarty, David Byars, Sally Peck, Sue Pensinger, Linda Sharp, Jenny Booser. BOTTOM ROW: Fred Graham, Felis Sebert, Susie Dolginow, Sharon Traxler, Bill Eckels, Trey Bern, Caryn Nilsson, Gretchen Van Horn, Donna Graves, Nancy Webster, Joy Firestone, Lucy Ludwig. NOT IN PICTURE: John Bacher, Bill Barr, Woody Cozad, Sharon Crow, Bonny Halbeck, Jay Luben, Bob Peltzman, Stella Wilson.



STANDING: Emily Rich, Midge Faeth, Rich Palmer, Jim Brown, Ginny Hall. SITTING: Barbara Molotsky, Sherry Ruskin, Pat Arnold. NOT IN PICTURE: Jackie Boisse.

## Red Cross Council

Under the supervision of its new sponsor, Mr. Gustafson, the Junior Red Cross was divided into five committees: business, finance, education, health and safety, and publicity. Through representatives chosen by each homeroom, all members of the student body were informed of the activities of the council. Delegates were sent to a weekend leader-

ship training conference at Unity Farm where they exchanged ideas with other Junior Red Cross chapters. The Southwest organization received city-wide recognition for its outstanding contributions to those in need. Money from a successful Baby-Doll Dance and the annual Red Cross drive financed three chests to be sent overseas.

The prize winning poster in the Red Cross contest is admired by Richard Klein and Pat Arnold.



First Semester		Second Semester
	President	
Sherry Ruskin		Pat Arnold
	Vice-President	
Pat Arnold		Jim Brown
	Secretary	
Barbara Molotsky		Ginny Hall
	Treasurer	
Jim Brown		Rich Palmer
	Sergeant-At-Arms	
Ginny Hall		Midge Faeth
	Critic	
Jackie Boisse		Emily Rich
	Sponsor	
	Mr. Victor Gustafson	



## REPRESENTATIVES

TOP ROW: Glen Hodges, Gene Owen, Bryant Upjohn, Tom Galley, Gary Lasister, Bob Hicks, Dnn Sheehy, Paul Duffendaek, Jim Strand, Bert Jacob, Richard Klein, Jim McFerrin. FOURTH ROW: Cindi Koch, Margie Bergendoff, Lynn Bretz, Betty Ennis, Judy Kaufman, Susie Bauer, Carol Cole, Pamela Bourne, Mitchell Feingold, Midge Faeth, Karen Marcum, Bill Green. THIRD ROW: Kay Helms, Ardyee Chinnery, Caroline Yeo, Steve Cohen, Leland Shurin, Jim Hodgson, Steve Rosenbaum, Jim Anderson, David Byars, Jack Rowe, Bill Alden.

Sallie Manley. SECOND ROW: Paula Griffith, Janet Griggs, Linda Cornwell, Linda Bair, Shauna Oltvedt, Emily Rich, Harriet Kusnetzky, Carol Radetsky, Felis Sebert, Sherie Beggs, Carol Hydeman, Susan Kurtz. BOTTOM ROW: Carol North, Lillyan Wright, Gay Firestone, Christina DeWolf, Ann Adler, Jenny Booser, Marcia Wien, Barbara Milens, Sunny Yeddis, Sally Smith, Katy Neider, Fred Graham. NOT IN PICTURE: David Cochrane, Sue Funk, Allan Hammer, Carole Horine, David Thompson.



TOP ROW: Terry Berkowich, Pete Levi, Frank Lam, Richard Klein, Tom Sawyer, Jack Litman, Harvey Throop, Ernie Hodge, Frank Bysfield, Bill Voss, Ron Grossmann. THIRD ROW: Angela Beasley, Margie Bergendoff, Judy Kaufman, Mary Linda McDonnell, Edie Kaplan, Carolyn Bufton, Kristie Dolan, Jeanie Throckmorton, Betsy Jackson, Marilyn Levin. SECOND ROW: Rosemary Robertson, Marilyn Singer, Sandy Graham, Harriet Wadsworth, Linda Manley, Jeanne Brett, Linda Zide, Carole Wilhite, Cheryl Dillard, Jeanne Fording, Sally Lockridge.

BOTTOM ROW: Bill Hess, Pat Donovan, Carole Fording, Terry Hoyt, Allison Shafer, Kathy Woodley, Dian Hoppe, Sally Smith, Laura DiGiovanni, Harriett Davis, Jim Smith. NOT IN PICTURE: Dick Abloff, Mary Ellen Barker, Linda Bowen, Harry Carlton, Harold Clark, Sherri Gilmore, Sharon Johnson, Judy Lunsford, Karen Leopold, Craig Lewis, Larri Dean Lewis, Steve Lockwood, Suzanne Prather, Jane Sleeper, Bob Smith, Diane Thornton.



Leading the Pep Club during a meeting are the first semester officers: Kay Heims, Janet Oliver,

Elaine Munro, Karen Marcum, and Margaret Dailey.

## *Pep Club*



STANDING: Paula Griffith, Historian; Carol Hydeman, Freshman; Lisa Lanner, Publicity Chairman; Margaret Dailey, Sgt.-at-Arms; Tom Galley, Senior; Karen Marcum, Secretary; Kathy Hesselroth, Sophomore; Janet Melcher, Eighth Grade; Susie Bauer, Junior. KNEELING: Janet Oliver, Vice-President; Elaine Munro, President; Kay Heims, Treasurer.

Since its founding in 1950, the Pep Club has worked to increase school spirit. This year the club was commended for being one of the two most active organizations at Southwest. Under determined leadership, the regulations of the Pep Club were enforced. Because membership was withdrawn from students who had three unexcused absences, enthusiastic members attended Friday meetings, morning rallies, and athletic events. Skits by each class and the senior advisory board, as well as a "cake-eaters" party, provided enjoyable programs. In order to obtain a more uniform appearance, black sweaters were worn by all the girls. The senior ladies, nevertheless, distinguished themselves by wearing orange tennis shoes.



Terry Hoyt, Publicity Chairman; DeDe Frey, Freshman; Jeanie Throckmorton, Junior; Donna Moss, Sophomore; Jill Nelson, Eighth Grade; Kay Heims, Senior. NOT IN PICTURE: Jane Liesveld, Historian.



TOP ROW: Will Czarlinsky, Jim Davis, Jim Comer. THIRD ROW: Steve Jennings, Steve Melcher. SECOND ROW: Wilson Tanner, Carl Helmstetter. KNEELING: Jim Brown, Dave Ellis. NOT IN PICTURE: T. D. Brous, Gene Owen, Bill Voss.

First Semester		Second Semester
	President	Karen Marcum
Elaine Munro		
	Vice-President	Tom Galley
Janet Oliver		
	Secretary	Judy Brett
Karen Marcum		
	Treasurer	Margaret Dailey
Kay Heims		
	Sergeant-At-Arms	Woody Higgins
Margaret Dailey		
	Sponsor	
Mrs. Juana W. Seymour		

Second semester officers of the Pep Club are: Mar-

garet Dailey, Tom Galley, Karen Marcum, Judy Brett, and Woody Higgins.



## *Cheerleaders*

Varsity and B-team cheerleaders have aroused school spirit with their enthusiasm at all athletic events. The varsity group attended a cheerleading camp in Dallas, Texas, where they placed first in the camp competition. They brought back a variety of new effective cheers and chants. Leading pep rallies before school and at half-time ceremonies at games demonstrated the agility of these peppy girls.

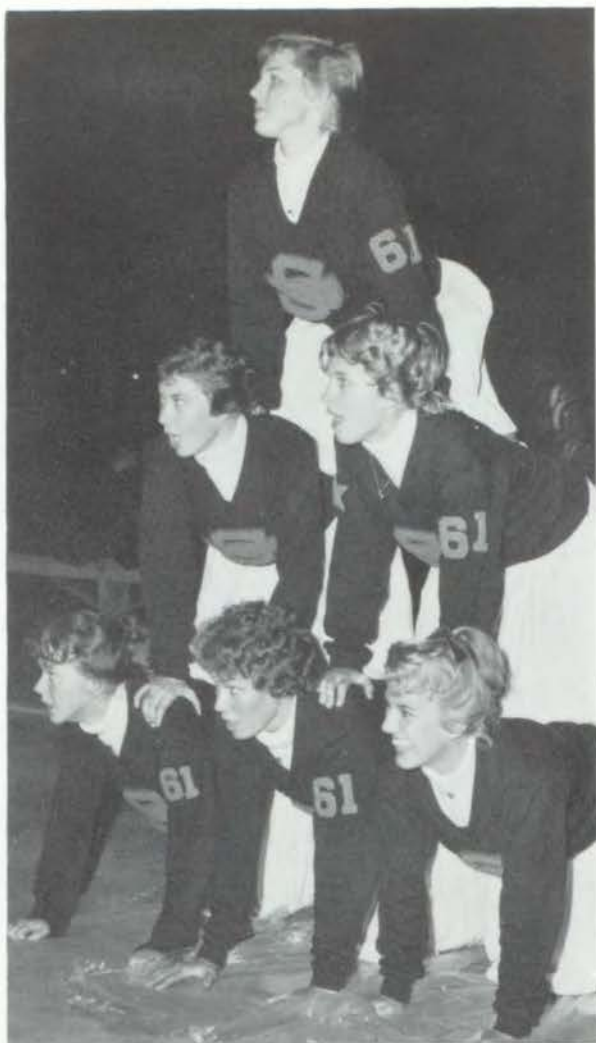

### **VARSIITY**

TOP TO BOTTOM: Carol Nelson, Judy Boyce, Georgia Lon-necker, Elaine Hydeman, Barbara Throckmorton, and Francie Feild.



### **B-TEAM**

LEFT TO RIGHT: Gayle Pugh, Mimi Fessler, Justine Boehm, Suzie Rowland, Sallie Manley, and Gail Young.



Discussion of carnival plans is led by Kirk Vaughan.

First Semester		Second Semester
Jim Hodgson	President	Kirk Vaughan
Kirk Vaughan	Vice-President	Martin Hunter
Cam Schutte	Secretary	Bryant Upjohn
Chris Keehn	Treasurer	Chris Keehn
	Sponsor	
	Mr. Clayton Ford	

## *Sportsmen Club*

The Sportsmen Club was founded this year on an interest in outdoor sports; these "sports" have augmented their techniques in hiking, fishing, and eating. After a three day fishing trip to Lake Table Rock, the boys decided that little fish make good eat-

ing. Steaks, however, were enjoyed on a cookout and hike to the Reed Memorial Wildlife Area. A spin fishing demonstration and movies on outdoor sports provided other interesting as well as informative programs.

TOP ROW: Chris Keehn, Tom Galley, Wilson Tanner, Greg Dolan, Martin Hunter, Dan Sheehy, Ted Koutsoubos, Tom Sawyer. THIRD ROW: Bryant Upjohn, Mike Ferguson, Dave Jackson, Doug Price, Cooper McWhirter, Tommy Boyle, Chuck Wilson, Andy Hoffman. SECOND ROW: Larry Davis, Steve

Woods, Rich Palmer, Peter Clagett, Staley McDermet, Bill Krebs, Tom Bankhead. BOTTOM ROW: Kirk Vaughan, Jim McFerrin, Cam Schutte, Jim Hodgson, Dick Shideler, Mike Keeler, Bill Lowe, Mr. Ford. NOT IN PICTURE: Jerry Arnt, T. D. Brous, Jim Clemenson.





TOP ROW: Lynn Bretz, Marcia Wien, Barb Levitch, Marilyn Belove, Carolyn Bell, Mary Porter, Eileen Eaglstein, Peggy Yeddis, Diane Cohen. THIRD ROW: Larri Deane Lewis, Carol Gladstone, Jill Ronai, JoAnn Fuhrer, Marilyn Levin, Davida Funk, Jenny Booser, Ritchie Swartz. SECOND ROW: Sunny Yeddis, Sally Peck, Paula Borenstine, Judy Zarr, Cynthia

Swartz, Kay Hoffman, Judy Leva, Barbara Milens, Radine Mankwitz. BOTTOM ROW: Linda Pells, Barbara Alport, Sharon Ginsburg, Judy Glass, Brenda Unell, Linda Greenbaum, Joan Stiefel, Gail Rothschild. NOT IN PICTURE: Bobbie Bassin, Phyllis Biederman, Marilyn Gitterman, Gail Levitch, Carol Radetsky.

## Athena

Promoting friendship and perfecting writing skills kept the Athenians occupied this year. They prepared for the literary contest by extensive writing and constructive criticism within the club. The girls, nevertheless, found time for fun. The cynosure at

Athenian social gatherings seemed to be food—a potluck dinner at the home of Marcia Wien provided a friendly atmosphere for the new members, and a breakfast of pancakes at a nearby restaurant was another enjoyable event.

A potluck dinner honoring their new members is enjoyed by all the Athenians.

First Semester		Second Semester
	President	
JoAnn Fuhrer		Barbara Alport
	Vice-President	
Barbara Alport		Peggy Yeddis
	Second Vice-President	
Peggy Yeddis		Carol Radetsky
	Secretary	
Carol Radetsky		Radine Mankwitz
	Treasurer	
Radine Mankwitz		Bobbie Bassin
	Sponsor	
	Mrs. Ida S. Wells	





Punch is featured at the Delphian Christmas Tea.

First Semester		Second Semester
Meredith Bly	President	Barbara McHenry
Barbara McHenry	Vice-President	Jan Campbell
Jan Campbell	Second Vice-President	Ruth Fite
Mary Gilmore	Secretary	Mary Gilmore
Ruth Fite	Treasurer	Ginnie Lemmon
	Sponsor	
	Mrs. Mary Margaret Groves	

## Delphi

Varied programs have contributed to the literary and social growth of Delphi. The dramatists of the club demonstrated their skill in presenting cuttings from plays for the enjoyment of the members. Pointers on writing essays were given by Miss Schroer. These were of particular value to the mem-

bers who hoped to take the cup for the second consecutive year with the help of their new sponsor, Mrs. Groves. In appreciation for her devoted work to the society, the girls presented to Miss Linn, the founding sponsor, a bracelet embossed with the Delphian crest.

TOP ROW: Meredith Bly, Joyce DeLancey, Barbara McHenry, Sandra Higman, Martha Shipman, Jane Smith, Susie Jones, Susie Bauer. THIRD ROW: Velia Gustafson, Carole Ward, Marci Markowitz, Ruth Fite, Linda Ferguson, Mary Gilmore, Sheila Yukon. SECOND ROW: Beth Stewart, Ginnie Lemmon,

Frances Bartlett, Carol Bargfrede, Leslie Thompson, Jan Campbell, Cindy Voelker, Carol Sherer. BOTTOM ROW: Barbara Benson, Jackie Wells, Debbie Demming, Terry Sembach, Arlie Russell, Pam Erickson, Sharon Epstein. NOT IN PICTURE: Diana Cornwell.





TOP ROW: Tom Turner, Gil Fulmer, Harry Shrago, Rich Wiens, Steven Goodman, Paul Duffendack, Doug Price, Chris Keehn. THIRD ROW: Sam Henderson, Dick Geer, Bert Jacob, Ralph Jacobson, Arthur James, Jim Parkison, Chuck Wilson. SECOND ROW: Walter Willmert, Neil Johnson, Steve Woods,

John Rollins, Ronald MacLennan, Brad Smith, Charles Blackmar, Jim Hodgson. BOTTOM ROW: Harold Levine, Peter Kirby, Ben Achtenberg, John Minturn, David Litwack, Ronnie Goldsmith, Andrew Zide, Phillip Crenshaw. NOT IN PICTURE: Rex Thrasher, J. B. Wikoff.

## Excelsior

Through much preparation the "fighting" Excelsiors planned to win the contest with the help of their new sponsor, Mr. Campbell. Because enthusiasm was not a latent quality in these boys, the president cracked his gavel

base trying to restore order. The Excelsiors were no less vehement when a member of a rival club graciously returned the Excelsior banner, which was taken at last year's contest.

Excelsior members, John Rollins and Ralph Jacobson, examine their club banner.

First Semester		Second Semester
Jim Parkison	President	Arthur James
Ben Achtenberg	Vice-President	Ben Achtenberg
Arthur James	Secretary	Harry Shrago
John Rollins	Treasurer	John Rollins
	Sponsor	
	Mr. George A. Campbell	







Pancakes and early morning gossip are enjoyed by the Omegas.

First Semester		Second Semester
Judy Johnson	President	Kathy Hall
Kathy Hall	Vice-President	Midge Faeth
Ginny Hall	Second Vice-President	Ginny Hall
Betty Ennis	Recording Secretary	Jane Houston
Barbara Curts	Corresponding Secretary	Sharon Crow
Gayle Pugh	Treasurer	Madeleine Benz
	Sponsor	
	Miss M. Violet Fairchild	

## Omega

Omega is unique in the respect that it has had no speakers this year. Instead, the girls used their own resources in preparation for the literary contest. The members also showed great athletic ability in an exciting game of kickball at Loose Park. Originated

by the practical jokers of Omega was a new requirement for initiation—five minutes previous to the ceremony each new member was instructed to write a poem. Much to the surprise of the instigators the initiates produced their poems on schedule.

TOP ROW: Barbara Curts, Midge Faeth, Betty Ennis, Roberta Fairchild, Jane Houston, Mary Lou McClelland, Sue McClelland, Madeleine Benz, Judy Johnson, Jeanne Brett. THIRD ROW: Linda Cornwell, Lynn Rees, Diana Schultz, Susan Brown, Gayle Pugh, Jan Johnson, Peggy Phipps, Lynn Ottman, Joyce Campbell. SECOND ROW: Kathy Hall, Ginny Hall,

Rhonda Bloom, Barbara Voss, Connie Clay, Vicky Broekus, Nancy Turner, Dana Mindlin, Sharon Crow. BOTTOM ROW: Kathy Green, Debbie Wehrle, Ruthie Eisenberg, Donna Galamba, Gail Young, Pam Tennyson, Donna Hill, Harriett Davis, Mary Ellen Culver. NOT IN PICTURE: Mary Cay Knipmeyer.





The Sappho president watches new members add their names to the club constitution.

First Semester		Second Semester
	President	
Edith Kaplan		Judy Kaufman
	Vice-President	
Judy Kaufman		Ann Morgan
	Junior Vice-President	
Carol Cole		Joyce Howey
	Secretary	
Pat Arnold		Pat Arnold
	Treasurer	
Margie Bergendoff		Lynne Swingley
	Sponsor	
	Miss Mildred Meuser	

## Sappho

Chartered in 1925, Sappho was the first literary society at Southwest. The club has captured the literary cup seven times and this year planned an eighth victory. The Sapphos prided themselves with having two foreign exchange students as members, a

unique experience for a literary society. Boosting club spirit, the girls sang Sappho songs following a potluck supper in the fall. A spaghetti dinner was combined with the installation of the second semester officers.

TOP ROW: Harolee Scott, Carol Cole, Susan Hoy, Edith Kaplan, Sandi Logan, Carolyn Bufton, Chris Paterson, Barbara Warren, Stephanie Keehn, Pam Latshaw. THIRD ROW: Jeanne Fording, Mary Pringle, Patricia Taylor, Margo Lackie, Judy Kaufman, Nancy Middleton, Margie Morgan, Shirley Reid, Pat Arnold. SECOND ROW: Janis Luke, Mary De Lano,

Lynne Swingley, Nancy Little, Harriet Wadsworth, Chris Wheatley, Ann Morgan, Carole Fording, Rosemary Robertson. BOTTOM ROW: Nancy Williams, Janet Glass, Joyce Nanninga, Molly Luke, Suzanne Rosenstock, Linda Loeb, Joyce Howey, Sharon Traxler, Sientje Pnkasi. NOT IN PICTURE: Margie Bergendoff, Irene de Spindler.





TOP ROW: Marilyn Goodson, Meredith Roll, Mary Linda McDonnell, Barbara Ulmer, Judy Golding, Susan Golding, Julia Jenkins, Bonny Halbeck, Judy Moser. THIRD ROW: Linda Hatfield, Frances Sharp, Ann Falkenberg, Connie Nelson, Martha Groening, Cindy Rowan, Judy Groening, Shauna Oltvedt, Leslie McLaughlin. SECOND ROW: Sarah Sealock, Lynne

Flapan, Elizabeth Poindexter, Linda Bair, Linda Hilfinger, Betty Peterson, Judyanne Nelson, Betsy Woodward, Nancy Hunter. BOTTOM ROW: Barbara Wintroub, Phyllis Clay, Laurie Fenimore, Alicia Saunders, Joanie Louis, Mary Beth Johnston, Lynne Davis, Caryn Nilsson, Sally Platt. NOT IN PICTURE: Candy Lamkin.

## Sesame

Their preparation for victory on the night of April 14 was a well-kept secret of the Sesames. Deciding which songs to sing and what to wear in shades of pink and white

posed major problems for the members. These spirited girls also participated in the annual Literary Society Tea and their traditional Christmas party and senior picnic.

Mr. Cannon explains the requirements and functions of literary societies to prospective members.



First Semester		Second Semester
	President	
Joan Louis	Mary Linda McDonnell	
	Vice-President	
Barbara Ulmer	Nancy Hunter	
	Second Vice-President	
Mary Linda McDonnell	Susan Golding	
	Secretary	
Susan Golding	Judy Moser	
	Treasurer	
Nancy Hunter	Linda Hatfield	
	Sponsor	
	Mrs. Katherine Norris	



TOP ROW: Lawrence Zalzman, Larry Rosegg, Terry Passman, Dan Sheehy, Joe Hirsch, John Schlanger, Tom Schwarz, Sheldon Gulinson, Larry Rothman, Harvey Saferstein. THIRD ROW: Steve Rosenbaum, Brad Goldberg, Don Rifas, Bill Freeman, Steve Rosen, Paul Pritchard, Keith Zeff, Steve Greenstein, David Ellis. SECOND ROW: David Mouber, Morrie Goldman,

Anthony Saper, Bill Kirsch, Doug Curtis, Paul Winett, Steve Brown, Frank Titterington, Alfred Volkowitz. BOTTOM ROW: Sam Indyk, Larry Phillips, Van Mankwitz, Bob Peltzman, Chuck Waldron, Steve Shiyen, Allan Friedson, Joe Meth, Bob Cahn.

## Summus

Summus endeavored to increase the literary and cultural appreciation of its members through informative and entertaining meetings. Mr. Charles Hammer of *The Kansas City Star* spoke to the club on journalism and creative writing. In the fall the tradi-

tional dinner of the members and initiates was held at a local steak house. Summusians had hoped to capture the Homecoming Parade contest, but due to mechanical failure and unruly decorations their "winner" failed to join the parade.

Summus sweetheart, JoAnn Fuhrer, reads the club's entries for the Literary Contest.



First Semester		Second Semester
Lawrence Zalzman	President	Dave Ellis
Dave Ellis	Vice-President	Dan Sheehy
Terry Passman	Secretary	Terry Passman
Dan Sheehy	Treasurer	Larry Rothman
	Sponsor	
	Mr. O. L. Hoover	

First Semester		Second Semester
Jane Liesveld	President	Sally Smith
Richey Rowley	Vice-President	Betsy Ruvel
Sherry Ruskin	Secretary	Lisa Lanner
Betsy Ruvel	Treasurer	Sharon Johnson
	Sponsor	
	Miss Viona Ewalt	



A fall breakfast begins a successful year for Thalian.

## Thalian

Thalian members strove to retain the literary cup which they took possession of last year. These girls, however, not only worked to improve their society, but also to support their school and community. In order to promote school spirit the Thalias entered a car in the Homecoming parade. Braving

freezing temperatures, they decorated their pink and blue convertible and were rewarded for their skill with first prize. As a service to the community the club made a generous donation to the Kansas City Philharmonic Orchestra.

TOP ROW: Emily Rich, Suzy Morgan, Jeanie Throckmorton, Barbara Yeo, Fran Fredrichs, Janette Elliot, Elaine Munro, Pam Schryver, Mimi Fessler, Barbara Throckmorton. THIRD ROW: Jane Liesveld, Sharon Johnson, Sherry Ruskin, Lisa Lanner, Justine Boehm, Donna Moss, Richey Rowley, Gale Griffin, Francie Feild, Betsy Ruvel. SECOND ROW: Nan

Singer, Karen Kemmerly, Susan McDermott, Sandy Graham, Pat Donovan, Sallie Manley, Kay Heims, Sally Lockridge, Geri Mann. BOTTOM ROW: Sally Smith, Susie Godfrey, Terry Hoyt, Jane Bond, Lyn Van Osdol, Martha Woodmansee, Linda Lenge, Jan Lafferty, Betsy Lanner. NOT IN PICTURE: Diane Varnum.





TOP ROW: Sharon Kahn, Jackie Rashbaum, Beckie Lawrence, Barbara Langworthy, Judy Tompkins. SYLVIA NUNNELLEY, Barbara Molotsky, Susan Rosenfield. THIRD ROW: Pat Eisberg, Lynne Baughman, Nina Wayne, Sheryl Glasberg, Raleigh Berenson, Gail Henry, Mary Lou Baruxis, Dana Cohen. SECOND ROW: Shirley Wolberg, Sharon Edwards, Linda Wasser-

man, Judy Bisman, Louise Denebeim, Ranelle Tobb, Diana Thornton, Susan King. BOTTOM ROW: Sherry Winett, Chris Westermann, Ruth Simon, Joyce Tonkin, Barbara Fried, Joy Firestone, Kerry Goldberg, Susie Wing. NOT IN PICTURE: Eleanor Goodson, Susan Stern.

## Veda

While encouraging the advancement of written and oral composition, the members of Veda endeavored to obtain the prized silver cup. Miss Virginia Welch spoke to the girls on poetry and appropriate subjects for contest material, and further help was received through the reading and discussing of last

year's medal-winning material. Then the Vedas prepared their entries and waited for the victorious contest night. The club's activities also included social events such as the annual initiation dinner and candlelight ceremony for new members.

In a candlelight service the Veda officers extend the light of friendship to a new member.



First Semester		Second Semester
Patricia Eisberg	President	Susan Rosenfield
Barbara Molotsky	Vice-President	Sheryl Glasberg
Sharon Edwards	Second Vice-President	Joy Firestone
Susan Rosenfield	Secretary	Ranelle Tobb
Sheryl Glasberg	Treasurer	Gail Henry
	Sponsor	
	Mrs. Elinor Dolson	

First Semester		Second Semester
	President	Carl Helmstetter
Woody Higgins		
	Vice-President	Bill Voss
Jeff Hantover		
	Secretary	Harold Klee
Gene Owen		
	Treasurer	Bob Bond
Bob Bond		
	Sponsor	
	Mr. Chaney O. Williams	



Zend-Avesta members are engrossed in their meeting.

## Zend-Avesta

Distinguishing the Zend-Avestas from other literary societies are two permanent cups, which are kept well polished by the boys. Even though the members concentrated their efforts on adding a third trophy, they did not limit their programs exclusively to liter-

ature. World problems were discussed by Mr. Irving Levitas, a lecturer at Kansas City University and Director of Education at Temple B'nai Jehudah; and the boys themselves participated in an enthusiastic debate on agnosticism and religion.

TOP ROW: Andy Hoffman, Bob Woodling, Vic Damon, Steve Jennings, Tom McCaffrey, John Fourd, Steve Melcher, Harold Klee, John Shelton, Dick Fogel. THIRD ROW: Ken Malech, Jim Mnookin, Danny Sudran, Tom Sawyer, Woody Higgins, Dick Abloff, Gene Owen, Jim McFerrin, Jeff Hantover. SECOND ROW: Jim Agranoff, David Silverforb, Jim Hebenstreit,

Carl Helmstetter, Bill Kanter, Bill Laing, Charles Schmelzer, Bill Voss, Bill Soltz. BOTTOM ROW: Stanley Woll, David Wolff, Ronnie Bodinson, Gene Grossmann, Ed Rosenfield, David Cochrane, David Cohn, Ron Grossmann, Bob Bond, Bob Simons. NOT IN PICTURE: Bill Hesselroth.



# Art Honor Society

TOP ROW: Harolee Scott, Tom Sheely, Dick Geer, Ricky Ulrich, Barbara Langworthy, George Tilton, Bob McMeachin, Joy Taft, Stephanie Keehn. THIRD ROW: Judy Moser, Mary Porter, Janette Elliot, Sue McClelland, Barbara Yeo, Geoff Ricketts, Barb Levitch, Nancy Smutny. SECOND ROW: Sharon

Bitner, Betty Ennis, Kathy Hesselroth, Barbara Warren, Midge Faeth, Susan Brown, Cheryl Schneider, Stefanie Gill. BOTTOM ROW: Julie Woodson, Suzanne Tyler, Ellen Jenks, Carol Gladstone, Judi Fiesler, Judy Shawgo, Paula Borenstine, Phyllis Biederman.



TOP ROW: Elaine Ernstein, Cheryl Stevens, Vivian Schiff, Jim Cox, Mary Lou McClelland, Jenean Barr, Nancy Middleton, Lillian Connelly. THIRD ROW: Terry Hoyt, Nancy Little, Marian Hammond, Barbara Curtis, Carla Schultz, Joyce Campbell, Nancy Vollrath, Gail Henry. SECOND ROW: Bob Simons, Margie Roberts, Penny Leonard, Myra Lapides, Gail Adreme.

Judy Zarr, Dian Hoppe, Pam Henderson, Rosalie Hoffman. BOTTOM ROW: Harriett Davis, Sharon Traxler, Carol Manley, Nancy Hunter, Caryn Nilsson, Jane Bland, Terry Sembach, Debbie Wehrle. NOT IN PICTURE: Lynn Davis, Judy Dloogoff, Judy Glass, Maryanne Gottschall, Judyanne Nelson, Terry Passman, Suzie Pitt, Carol Printz, Pat Wally.

## First Semester

Jim Cox

Dian Hoppe

Sharon Traxler

Cheryl Schneider

## President

## Vice-President

## Secretary

## Treasurer

## Sponsor

Miss Ruth M. Beck

## Second Semester

Dian Hoppe

Suzie Pitt

Sharon Traxler

Pam Henderson

To provide an opportunity for expanding artistic talents outside the classroom is an aim of the growing Art Honor Society. Helpful suggestions were given to the members in a movie which covered the basic factors of design. A visit to the Swope Park Zoo was made by the group in order to sketch animals not found around the school itself. Another trip was a tour of the Hallmark Exhibit of abstract paintings at the Nelson Art Gallery.





The Damon Recording Studio is toured by Scherzo.

First Semester	President	Second Semester
Harold Boston		Pam Price
	Vice-President	
Jeanne Fording		Marczella Nagelvoort
		Jim De Lano
	Secretary	
Mary De Lano		Mary De Lano
	Treasurer	
Marczella Nagelvoort		Jeanne Fording
	Sponsor	
	Mr. George C. Alter	

## Scherzo

Scherzo, originally composed of students in the band and orchestra, has extended its membership to the vocal music department. A great part of each meeting this year was spent in constitutional revision. There was time, however, for Carole Squires, who had

been awarded a scholarship to the music clinic at the University of Missouri, to relate her experiences. A climax for Scherzo members was the awards assembly at which the annual Scherzo award was given to an outstanding senior in the orchestra.

TOP ROW: Carole Squires, Sheldon Gulinson, Charles Perry, Harold Boston, Jerry Huff, Gayland Kercher, Judy Frashier, Pam Price, Nancy Morgan. SECOND ROW: Linda Hilfinger, Ronnie Winn, Peter Kirby, Glen Hodges, Jim Whitaker, Eleanor Goodson, Louisa Nagelvoort, David Mober, Marczella Nagel-

voort. BOTTOM ROW: Susan King, Evaline Blackwell, Susanne Hammett, Barbara Roworth, Jeanne Fording, Mary De Lano, Lynne Baughman, Barbara Westerfield, Sharon Manbeck. NOT IN PICTURE: Ed Eggleston, Jim Holler, John Kiser, Meredith Roll, John Titterington.





TOP ROW: Steve Jennings, Bob Bretz, Greg Curtis, Tom McCaffrey, Charles Dixon, Steve Melcher. THIRD ROW: Woody Higgins, Rich Palmer, John Shelton, Dave Jackson, Dick Fogel, Carl Helmstetter. SECOND ROW: David Ellis, Gene Owen,

Norman Yoffee, Harvey Saferstein, T. D. Brous, Jeff Hantover. BOTTOM ROW: Bob Bond, David Cohn, Ted Bland, Howard Brown, Craig Lewis, Ronald Grossmann. NOT IN PICTURE: Jim Davis, Paul Manson.

## Law Club

In existence only two years, the Law Club was named one of the two most active organizations at Southwest this year. A tour of the U. S. Court House was of great interest to the members who had a chance to speak with Richard M. Duncan, U. S. District Judge. Lieutenant Governor Hilary

Bush and speakers from the Missouri Bar Association addressed the club concerning various phases of law. Also active socially, the group held several dances and a stag party for their members. These boys not only believe in the scales of justice but wear pins to prove it.

Dean Fredrick Lewis of the University of Kansas City Law School and Ernest Fremont, Jr. of the Missouri Bar Association address the Law Club.

First Semester	President	Second Semester
Steve Jennings		Jeff Hantover
Bob Bretz	Vice-President	Woody Higgins
Jim Davis	Secretary	Bob Bond
Dick Fogel	Treasurer	Harvey Saferstein
	Sponsor	
	Mr. F. W. Mann	





Viewing the control panel in the new language laboratory are members of the German Club.

First Semester	President	Second Semester
J. B. Wikoff		Judy Johnson
Judy Johnson	Vice-President	Marilyn Doyle
Dudley Shoemaker	Secretary	Sandy Grousnick
Robert McMeachin	Treasurer	Chuck Dixon
	Sponsor	
	Mrs. Audrey Bodner	

## German Club

Although the German Club is the newest language organization at Southwest, it is one of the most active. The members viewed interesting films and discussed pertinent information which had been obtained from the German Consul in Kansas City. Instrumentalists in the club formed a band to ac-

company other members who had learned several German songs. Instruction on preparation of German dishes and table arrangement were given by the mother of one of the members. A major event, of course, was dinner at a local German restaurant.

TOP ROW: Dudley Shoemaker, J. B. Wikoff, Barry Glasberg, Jack Litman, Charles Dixon, Jim Strand. SECOND ROW: Louis Zwillenberg, Glen Hodges, Bob McMeachin, Sandy Grousnick, Martha Groening, Ronnie Davidow. BOTTOM ROW:

Gary Barnett, Steve Bodney, Judy Groening, Judy Johnson, Peter Eglitis, Carlson Farha. NOT IN PICTURE: Marilyn Doyle, Stephen Koshland, Steve Skid, Eugene Tishauer.





TOP ROW: Susan Stern, Harvey Saferstein, Jim Parkison, Paul Manson, David Harrop, Nick Kelne, Arthur James, Bill Behrens, Neil Johnson. SECOND ROW: Sharon Johnson, Bob Lange, Jim Agranoff, Susie Jones, Steve Carpenter, Nancy Morgan, Ben Achtenberg, Margie Bergendoff, Sherry Ruskin.

BOTTOM ROW: Joy Firestone, Connie Carmichael, Susan Rosenfield, Sheryl Glasberg, Jane Liesveld, David Wynn, Ranelle Tobb, Sally Smith, Mrs. Neal. NOT IN PICTURE: Nancy Davis, Lisa Lanner, Shauna Oitvedt, Rex Thrasher.

## Russian Club

Through casual meetings the members of the Russian Club acquired a better understanding of the Russian people and their customs. They enjoyed a movie of a well-known Russian fairy tale which was supplemented with English subtitles. Colorful slides of her summer trip to Russia were shown by Mrs. Neal.

Helping to beautify the downtown area at Christmas, the students decorated a tree in Russian style over the Auditorium Garage. After much fun and work, the tree was completed only to be torn down by vandals several days later.

Slides provide an interesting Russian Club program.



First Semester		Second Semester
	President	
Ben Achtenberg		Susie Jones
	Vice-President	
Susie Jones		Sharon Johnson
	Secretary	
Sally Smith		Jane Liesveld
	Treasurer	
Arthur James		Margie Bergendoff
	Sponsor	
	Mrs. Jeanne Neal	



Latin Club members present a skit at the annual All-City Latin Club banquet.

First Semester	President	Second Semester
Bob Bond		Steve Goodman
Steve Goodman	Vice-President	John Foard
Joyce Howey	Secretary	Joyce Howey
Tom McCaffrey	Treasurer	Ralph Jacobson
	Sponsor	
	Miss Mary C. Johnston	

## *Socii Latini*

Organized under the auspices of the Junior Classical League, the Latin Club endeavored to promote appreciation of the classical languages. The members observed Roman holidays and enjoyed playing Latin crypto-

grams and charades during their meetings. Steve Melcher was elected President of the All-City Latin Club; therefore, the Southwest organization became the President Club and prepared the annual city convention.

TOP ROW: Jim Mnookin, Carolyn Bufton, Ralph Jacobson, Dick Fogel, John Foard, Barbara Langworthy, Tom McCaffrey, Steven Goodman, Steve Melcher, Tom Sawyer, Sam Henderson, Jane Smith, Sylvia Nunnelley. THIRD ROW: Sherry Ruskin, JoAnn Fuhrer, Mary Porter, Ruth Indin, Jeanne Brett, Bob Lange, Barbara Bell, Susan Stern, Neil Johnson, Steve Rosenbaum, Pam Schryver, Karen Kemmerly, Linda Nelson. SEC-  
OND ROW: Susan King, Geri Mann, David Wolff, Susan

Brown, Gail Henry, Frances Bartlett, Sallie Manley, Diana Cornwell, Jeanne Fording, Connie Clay, Kathy Schoenfeldt, Joyce Campbell, Paula Borenstine, Bob Bond. BOTTOM ROW: Linda Lenge, Susie Dolginow, Janet Glass, Linda Greenbaum, Mary De Lano, Joyce Howey, Sharon Ginsburg, Bobbie Bassin, Alicia Saunders, Nancy Williams, Diana Thornton, Stanley Woll, Joan Stiefel.



# Le Tricolore

TOP ROW: Jim Mnookin, Andy Hoffman, Nick Kelne, John Schlanger, Marshall Westburg, Harry Shrago, John Foard, Tom Bankhead, Clyde Wenver. THIRD ROW: Sally Blue, Joyce DeLancey, Barb Ulmer, Bill Freeman, Paul Pritchard, Edith Kaplan, Ronnie Goldsmith, Dillard Taylor, Mary Linda McDonnell.

SECOND ROW: Madeleine Benz, Don Rifas, Judy Tompkins, Carroll Parsons, Meredith Bly, Betty Ennis, Jeanne Keith, Suzy Morgan, Molly McGee. BOTTOM ROW: Richey Rowley, Irene de Spindler, Eileen Englestein, Judie Waisblum, Jim Cravens, Connie Nelson, Ted Bland, Velia Gustafson.



TOP ROW: Pat Eisberg, Ricky Eisberg, Marci Markowitz, Lillian Connelly, Lynne Baughman, Ellen Jenks, Patricia Taylor, Chris Wheatley, Lynne Flapan. THIRD ROW: Lynn Rees, Gail Levitch, Linda Schmitz, Leslie Thompson, Jim Anderson, Ann Morgan, Mary Lou Baruxis, Pat Arnold, Annette Bray. SECOND ROW: Susan Kurtz, Kathy Hall, Lacey Keller, Paula

Griffith, Larry Phillips, Tom Vollrath, Louise Denebeim, Coralie Martsof, Ruth Simon. BOTTOM ROW: Sharon Traxler, Diana Thornton, Susie Godfrey, Deann Silverman, Harold Levine, Cheryl Brodtkin, Donna Galamba, Lucy Ludwig, Sharon Epstein. NOT IN PICTURE: Ann Hirsch, Sharon McCaughey, Barbara McHenry, Carol Sherer, Bette Thompson.

First Semester		Second Semester
	President	Connie Nelson
Ruth Simon	Vice-President	John Schlanger
Susie Godfrey	Secretary	Sharon Traxler
Patricia Eisberg	Treasurer	Carroll Parsons
Harry Shrago	Sponsor	
	Miss Dorothy S. McLeod	

Interesting traditions are an important part of the active French Club. Again this year the members celebrated the Christmas season by singing carols in French for the enjoyment of the students passing in the front hall. As always, the life of Joan of Arc was portrayed at the annual spring dinner. The club is hoping to make a tradition of the type of French bingo played at their Christmas party. Because there were not enough cards for all participants, a stencil was made. The result: fifty players shouted "bingo" at once.

Meetings conducted in Spanish helped achieve the Spanish Club's aim of increasing the students' fluency in the language, and interesting programs acquainted the members with the customs of the Spanish-speaking countries. The traditional Pinata was broken by two foreign exchange students at this year's Christmas party. Those who attended a special program arranged for the club at Guadalupe Center thoroughly enjoyed the Spanish dancing and the tacos.

## El Circulo Espanol

First Semester		Second Semester
	President	
Judy Kaufman		Susan Golding
	Vice-President	
Susan Golding		Kay Heims
	Secretary	
Kay Heims		Pam Latshaw
	Treasurer	
Pam Latshaw		Elaine Munro
	Sponsor	
	Miss Helen Fling	

TOP ROW: Susan Hoy, Tom Nitaróy, Judy Golding, Bert Jacob, Kenny Kars, Pam Price, Beverly Bair, Susan Golding, Tom Turner. THIRD ROW: Margo Laekie, Carol Cole, David Silverforb, Cheryl Stevens, Janette Elliot, Judy Kaufman, Midce Faeth, Elaine Munro, Mary Gilmore. SECOND ROW: Peggy

Yeddis, Pam Latshaw, Van Mankwitz, Lynn Ottman, Andrew Campbell, Janet Burt, Marie Clark, Ann Falkenberg, Kay Klein. BOTTOM ROW: Ronnie Bodinson, Radine Mankwitz, Lynne Swingley, Donna Moss, Beverly Katz, Betty Peterson, Diana Schultz, Susan McDermott.



TOP ROW: Kay Heims, Sally Peek, Janis Luke, Suzanne Rosenstock, Barbara Warren, Elaine Hydeman, Molly Luke, Harriet Wadsworth, Nancy Turner. THIRD ROW: Linda Wasserman, Ann Willimets, Phyllis Biederman, Jenny Booser, Carol Gladstone, Dana Cohen, Barbara Milens, Margie Roberts, Sandy Higgins. SECOND ROW: Sharon Grezn, Camille Simmons, Karin Pyle, Joyce Nanninga, Dana Mindlin, Rita Van-

dever, Sandy Brown, Pam Priest, Jan Lafferty. BOTTOM ROW: Sally Platt, Beverly Brown, Sandy McLean, Felis Sebert, Sharon Edwards, Joyce Tonkin, Carlyn Kemp, Pam Tennyson, Mary Ellen Culver. NOT IN PICTURE: Sherry Gerber, Sheryl Glasberg, Ronnie Grossmann, Rosalie Hoffman, Julia Jenkins, Gail Portman, Frank Reaves, Bob Sharp, Nina Wayne, Emily Rich.



A student teacher explains a pamphlet on her vocation.

First Semester	President	Second Semester
Suzanne Rosenstock	Suzanne Rosenstock	Suzanne Rosenstock
Joan Louis	Vice-President	Susan Golding
Ruth Simon	Secretary	Ruth Simon
Molly Luke	Treasurer	Molly Luke
Sponsors		
Miss Ethel V. Cooper		
Miss Charlotte E. Brooke		

## *Future Teachers of America*

Acquainting its members with the requirements and advantages of the teaching profession is the purpose of FTA. A teacher for the blind spoke to the girls regarding prob-

lems of teaching the handicapped. The members were also given the opportunity to work with the children at the Spofford Receiving Home.

TOP ROW: Judy Golding, Bonny Halbeck, Joyce DeLancey, Carol Harper, Fran Fredrichs, Susan Golding, Samyra Glass, Mary Linda McDonnell, Sue Whitton, Sharon Bitner, Beverly Bair. THIRD ROW: Stefanie Gill, Marzella Nagelvoort, Sheryl Glasberg, Susan Rosenfield, Elaine Ernstein, Judy Moser, Nancy Smutny, Elaine Moore, Pam Shafer, Susy Williams, Janis Luke. SECOND ROW: Ann Willimetz, Shirley Wolberg,

Lynne Flapan, Vickie Wikoff, Ruth Simon, Ann Hirsch, Radine Mankwitz, Rose Frischer, Susan Randall, Barbara House, Suzanne Rosenstock. BOTTOM ROW: Marlene Marks, Judy Coe, Barbara Benson, Judy Dooogoff, Molly Luke, Joan Louis, Joy Firestone, Sharon Edwards, Sandy Coe, Sharon Wolberg. NOT IN PICTURE: Sharon Crow, Marilyn Shapiro.





# Y-Teens

TOP ROW: Martha Vaughan, Mary Linda McDonnell, Barbara Warren, Carol Squires, Jane Smith, Elizabeth Goodson, Fran Fredrichs, Samyra Glass, Barbara Bell, Catherine Heegn. THIRD ROW: Jill Edmission, Maryanne Gottschall, Beverly Smith, Eleanor Goodson, Sue Whitton, Nancy Kincaid, Carol Harper, Bonny Halbeck, Mary Gilmore, Irene de Spindler.

SECOND ROW: Jan Johnson, Donna Moss, Caroline Yeo, Barbara Yeo, Betsy Jackson, Kathy Hesselroth, Connie Clay, Sandy Graham, Jenny Booser, Susan Kurtz. BOTTOM ROW: Marilyn Singer, Linda Hatfield, Nancy Smutny, Sue Barker, Maria Rice, Connie Nelson, Elaine Moore, Barbara Curtis, Linda Scott, Nancy Little.



TOP ROW: Linda Lenge, Debbie Demming, Kathy Melcher, Linda Coe, Mary McDaniel, Ann Willmetz, Betty Francisco, Judy McMahan, Judyanne Nelson. THIRD ROW: Carol Conroy, Patty Whitton, Joyce Howey, Joanne Wilkerson, Susy Williams, Susanne Hammett, Mary Woodward, Linda Loeb. SECOND ROW: Nancy Firestone, Sandy Coe, Jan Lafferty, Lillyan Wright, Alison Shafer, Pam Shafer, Suzie Dennis,

Sherri Gilmore, Donna Hill. BOTTOM ROW: Sally Platt, Sharon Manbeck, Judy Coe, Alicia Saunders, Barbara Benson, Diana Thornton, Billie Wright, Mary Ellen Culver. NOT IN PICTURE: Linda Benik, Linda Bowen, Carina Cartlich, Carrie Eatough, Linda Ferguson, Stefanie Gill, Pam Henderson, Carol Manley, Janet Miller, Peggy Phipps, Cindy Rowan, Martha Sapp, Carol Smith, Gwen Williams.

One of the purposes of Y-teens is to grow in friendship with people of other nationalities through understanding. In working toward this goal, the group was pleased to have exchange students, Irene de Spindler and Madeleine Benz, explain the customs of their native Switzerland. The club contributed to the World Fellowship Fund and gave candy-filled stockings at Christmas to the children in Mercy Hospital.

First Semester		Second Semester
	President	
Mary Linda McDonnell		Mary Gilmore
	Vice-President	
Mary Gilmore		Connie Nelson
	Secretary	
Sue Barker		Susan Williams
	Treasurer	
Pam Shafer		Betty Francisco
	Sponsors	
	Mrs. Blanche Moore	
	Miss Jane Joyce	



TOP ROW: Pat Corti, Chris Keehn, Richard Klein, Bob Woodling, Steven Goodman, Bob Hicks, Bill Freeman, Rusty Davidson, Charles Page, Paul Manson. THIRD ROW: John Skeer, Whit Worcester, Paul Spencer, Bob Tomlinson, Staley McDermet, Harley Scott, Kiah Warden, Bill Voss, Bill Krebs. SEC-

OND ROW: Bill Howell, Jim Hodgson, Gary Hall, Keith Zeff, Peter Clagett, John Rollins, Gary Zeff, Cam Schutte, Ricky Eisberg. BOTTOM ROW: Phil Sherman, Dave Thompson, Bill Wilson, David Moubert, Peter Kirby, Roy Thompson, Ed Brady, Alan Jacobson, Harold Levine. NOT IN PICTURE: Larry Davis.

## *Engineers Club*

The Engineers Club voted to affiliate itself with the Junior Engineering Technical Society and became that organization's 790th chapter. The JETS supplied films and information pertaining to various fields of engi-

neering. This year's activities included a trip to Mid-Continent International Airport where the club observed the tearing down and reassembling of engines.

Members tour the T.W.A. overhaul base.



First Semester		Second Semester
	President	
Bob Hicks		Keith Zeff
	Vice-President	
Keith Zeff		Bob Woodling
	Recording Secretary	
Bob Woodling		Bill Howell
	Corresponding Secretary	
Richard Klein		Kiah Warden
	Treasurer	
Phil Sherman		Harley Scott
	Sponsor	
	Mr. Benjamin Silliman	

President	Eleanor Goodson
Vice-President	Bob Sharp
Second Vice-President	Tom Schwarz
Secretary	Elaine Hydeman
Treasurer	John Wilke
Sponsor	Mr. Frank L. Stark



George Handley displays his entry, "Electricity from Water Power," which took first place in its division.

## Science Club

As in previous years, the main project of the Science Club was the Southwest Science Fair. Brooke Sanford received the grand prize for his entry, "Operation Moonwatch—Its Problems, Its Methods." At the Fair the members sold refreshments to provide funds

for their organization. In addition to work on their entries, the students enjoyed interesting programs, one of which was an attempted demonstration of hypnosis by a visiting speaker, who was unable to put Mr. Stark into a trance.

TOP ROW: Nancy Kincaid, Frank Greene, Kim Judd, Gene Manuel, Jack Litman, Robert Sharp, Marshall Westburg, Jane Smith, Susan Golding, Paul Pritchard. THIRD ROW: Eleanor Goodson, Jackye Greenberg, Frances Bartlett, Ken Malech, Tom Schwarz, Kenny Bold, Bill Freeman, Joy Taft, Charles Howell, Pete Levi. SECOND ROW: Maryanne Gottschall, Margie Roberts, Raleigh Berenson, Jan Johnson, Nancy Turner,

Jeanne Keith, Carroll Parsons, Gary Ravis, Jay Barrish, Steve Rosenbaum. BOTTOM ROW: John Wilke, Shirley Wolberg, Harriett Davis, Roger Baker, Elaine Hydeman, Linda Wasserman, Alicia Saunders, Sharon Wolberg, Pam Green, Mr. Stark. NOT IN PICTURE: Jim Agronoff, Jim Cravens, Clarke Garry, Mary Beth Johnston, Bill Lowe, Lee McGraw, Mike Mann, Jac Roberson, Jerry Schenck, Bill Truog.





The Chess men concentrate on a close match.

First Semester		Second Semester
	President	
Ronald MacLennan		Tom Schwarz
	Vice-President	
Gil Fulmer		Gil Fulmer
	Secretary	
Robert Sharp		John Foard
	Treasurer	
Tom Schwarz		Larry Mayer
	Sponsor	
	Mr. James S. McKee	

## Chess Club

For the first time the meetings of the Chess Club were opened to girls. However, they were allowed only to play the "gentlemanly" game of chess, and not to become members of the organization. After three undefeated matches last year with chess clubs of other

schools, the members again provided stiff competition in this year's tournament. Preparing for the event, the boys held an intra-club contest to determine the ability of their players.

TOP ROW: Gil Fulmer, Nick Kelne, John Foard, Robert Sharp, Tom Schwarz, Jim Newell, Arnie Wasserstrom. THIRD ROW: Richard Serkes, Leslie Greene, Ronald MacLennan, Kim Judd, Douglas Zetmeir, Ernest Cambron, Frank Greene. SECOND ROW: Mike Briggs, Bruce Super, Bill Wilson, Allen

Schick, Steve Marten, John Langworthy, Larry Mayer. BOTTOM ROW: Homer Dyer, Ricki Larson, David Kahle, Mike Leeper, Michael Zuk, Tom Blackmar, Doug Salzer, Mr. McKee. NOT IN PICTURE: George Bartholomaeus, David Wynn.





TOP ROW: Jon Pollock, John Curtright, Whit Worcester, Jim Jennett, Melvin Heillman, Bill Goodson, Bill Green. BOTTOM ROW: Peter Kirby, David Mouber, Jim Hontos, Anthony Saper,

Steve Gould, Bob Skinner, Mr. Ford. NOT IN PICTURE: Bill Herrman, Dudley Shoemaker.

## Radio Club

The Radio Club has stimulated interest in radio broadcasting, high fidelity, and electronics. Phone-patches, long distance telephone calls by radio, were placed free of charge by the members to various places in

the United States. In addition to field trips to radio station KCMO and Midwest Research Institute, the boys installed a new antenna for the school radio station.

An antenna for their short wave radio is checked by concerned members of the Radio Club.

First Semester		Second Semester
Jim Jennett	President	Whit Worcester
Whit Worcester	Vice-President	Peter Kirby
Peter Kirby	Secretary	Jim Hontos
Peter Kirby	Treasurer	Bill Goodson
	Sponsor	
	Mr. Clayton Ford	





TOP ROW: Martha Vaughan, Sue Barker, Marie Muff, Sylvia Nunnelley, Beckie Lawrence, Samyra Glass, Sue Whitton, SECOND ROW: Sharon Edwards, Beverly Katz, Pam Shafer, Jill Edmisson, Mary McDaniel, Helen Applegate, Ann Willmetz,

BOTTOM ROW: Diana Dahl, Barbara Benson, Barbara Fried, Edith Koffler, Sandy Goodwin, Diana Thornton, Kathie Brown, NOT IN PICTURE: Janet Miller.

## Hestia

The activities of Hestia stimulated in the members a greater interest in fashions and homemaking. Creating and modeling outfits of newspaper during the fall membership party gave the girls an opportunity to show

their designing ability. Home Economics was discussed by Mrs. Eunice Kirk, a teacher at J. C. Nichols school. The Hestias adopted a German family at Christmas and surprised them with gifts of toys and food.

Fall fashions of paper are created by the Hestias.

First Semester		Second Semester
	President	
Pam Shafer		Diane Thornton
	Vice-President	
Beckie Lawrence		Sue Barker
	Secretary	
Sharon Edwards		Martha Vaughan
	Treasurer	
Samyra Glass		Sylvia Nunnelley
	Sponsor	
	Miss Frances Whitmire	



First Semester		Second Semester
	President	
Richey Rowley		Patricia Eisberg
	Vice-President	
Joan Louis		Jane Smith
	Secretary	
Barbara Molotsky		JoAnn Fuhrer
	Treasurer	
Lynne Swingley		Lynne Swingley
	Sponsor	
	Mr. Leonard J. Western	



The villain appears in a melodrama presented in a Spotlighters' assembly.

## Spotlighters

Through participation in assemblies and other school productions, the Spotlighters fulfilled the requirements for membership in the National Thespian Society, an honorary dramatic organization. Points were acquired in the traditional Spotlihter's assembly in

which excerpts from "Our Town" and "Sorry Wrong Number" were presented. A special attraction for the dramatists was the annual initiation dinner at which the business manager of the Starlight Theater spoke.

TOP ROW: Susie Bauer, Richard Klein, Bill Barr, Dick Fogel, Dave Jackson, Barbara Molotsky, Jane Smith, Barbara McHenry, Paul Winett. THIRD ROW: Lynne Swingley, David Cohn, David Ellis, Martha Groening, Gene Owen, Leland Shurin, Gene Grossmann, JoAnn Fuhrer. SECOND ROW: Nan Singer, Rhonda Bloom, Patricia Eisberg, Richey Rowley, Sallie Manley,

Francie Feild, Suzanne Rosenstock, Ginnie Lemmon. BOTTOM ROW: Joan Louis, Ranelle Tobb, Janet Glass, Linda Greenbaum, Dana Mindlin, Joy Firestone, Bobbie Bassin, Gail Rothchild, Mr. Western. NOT IN PICTURE: Woody Cozad, Diane Varnum.





### CAFETERIA COURTESY COMMITTEE

TOP ROW: Jim Comer, Jerry Huff, Karl Fallman, Don Sneed, Jim Davis, Tom Baker, Harold Klee, Pat Connelly, THIRD ROW: T. D. Brous, Ted Koutsoubos, Bob Hicks, Jerry Henkel, Bob Bretz, Harold Boston, Paul Manson. SECOND ROW: Tom

Galley, Tom Turner, Jim Brown, Ray Falkenberg, Larry Combs, Tom Smith, Charles Perry, Bryant Upjohn. BOTTOM ROW: Marcella Nagelvoort, Jim Goar, Doug McGaughy, Bill Smith, Louisa Nagelvoort, Ronnie Mirikitani, Frank Travalent.

## *Service Committees*



### TREASURER'S ASSISTANTS

STANDING: Pat Eisberg, Fells Sebert, Kathy Klingberg, Larri Deane Lewis, SITTING: Mr. O. L. Hoover.



### HEALTH ASSISTANTS

STANDING: Barbara Sagl, Sharon Johnson, Lynne Flapan, Pam Shafer, SITTING: Miss Vesta Bollinger. NOT IN PICTURE: Barbara Finkel, Mary Koenigsdorf, Felice Shaffer, Kit Thomas.



The new system of four homeroom periods has not affected the efficiency of the service committees. Although their work has increased, the Cafeteria Courtesy Committee, the Audio-Visual Staff, and the Health, Office, and Treasurer's Assistants have continued to volunteer their services. The CCC, composed of members of the Lettermen's Club, helped to keep order in the crowded lunchroom. With the expansion of the audio-visual room, a larger area in which to store and service equipment for classroom use was available to the staff. Aiding in the care of students and keeping files up to date were the responsibility of the nurse's assistants. Filing was also part of the work of the office assistants who were given various assignments by the office staff. The increased number of homerooms created a need for additional students in the treasurer's office.

#### AUDIO-VISUAL STAFF

TOP ROW: Jerry Huff, Jim Tucker, Jim Jennett, Tom Galley. SECOND ROW: Leland Shurin, Midge Faeth, Betty Ennis, Marilyn Doyle. BOTTOM ROW: Steve Cohen, Elaine Hyde- man, Karen Marcum, Pam Fogel. NOT IN PICTURE: Retha Goldman, Charles Scarbrough, Marilyn Shapiro, Dave Thompson.

#### OFFICE ASSISTANTS

TOP ROW: Kathy Notels, Judy Brett, Elaine Munro. SIXTH ROW: Janey Sorrels, Jan Lafferty. FIFTH ROW: Barbara Ulmer, Jenny Booser, Gail Young. FOURTH ROW: Janet Burt, Michele Relder, Nancy Zeiner. THIRD ROW: Betsy Ruvel, Pat Arnold, Jane Liesveld. SECOND ROW: Rose Frischer, Joy Firestone, Sally Smith. BOTTOM ROW: Woody Higgins, Carl Helmstetter. NOT IN PICTURE: Chuck Blackmar, Ronnie Bodinson, Susan Brown, David Cohn, Janis Duni, Marilyn Gitterman, Kay Heims, Steve Jennings, Judy Johnson, Lisa Lanner, Erma Phillips, Sue Scott, Peggy Yeddis.





# ACTIVITIES





The outgoing government head, Napoleon, played by Leland Shurin, conducts his last meeting, again dull.

## *Petticoats and Politics*



Tom Cummings' fingers fly up and down the keyboard.

Romance plays an important part in every production.

The Indian Belles lull the audience into a mood to "Dream."

Rickey Rowley brings worries when she informs the girls that the boys are out to "get" their Daisy.



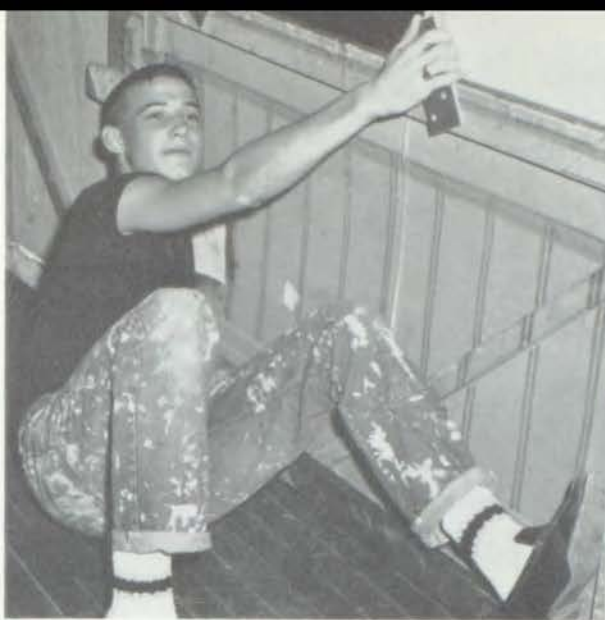

Fellas, my arm is tired!

These onlookers aren't overly overconfident.

Do you know "The Country's in the Very Best of Hands"?



Chuck Dixon is positive his stouthearted friends won't let Joe down and they will win the election.

Dick Duncan admits his fondness for Christen Ledford.

Jim Merrick feels fine about the whole thing.

Wouldn't you be worried too?





"Time out! Here come the girls to entertain us."

Two cool cats, Elaine and Carolyn, keep the beat.

Susie Soard keeps us in a mood to "Dream."

"Something's Coming" and Chuck Dixon knows it.

Jill Edmisson tells us she's "Falling in Love With Love."





Practice prepares Jim and Barry for their duet.

The Girls' Choir make plans to wash that man right out of their hair.



Industrious art students work as hard as anyone else.



As the curtain of the *Redskin Revels* opened, the men of Loneiswingo were still in political power. The women, however, held secret meetings attempting to put their candidates into office. Through songs, jazz music, and modern interpretive dances the two parties, Daisies and Raiders, did their best to demonstrate the outstanding qualifications of each

candidate. In this production every act displayed the versatile arts of the students. Indeed, the show could not have been viewed without the co-operation of all on the 1960 production staff. Writing pages of script, hearing auditions, assigning parts followed by memorizing and practicing produced a delightful evening's entertainment.

Everyone is blurry-eyed after the strain of two nights of hot lights; it was fun, but work too.





TOP ROW: Barry Eisenberg, Jimmy Brown, John Schlanger, Andy Lyons, John Shelton, James Christian, Bruce Woodruff. THIRD ROW: Cindy Rowan, Ruth Fite, Ardyce Chinnery, Jim Merrick, Arnold Spector, Jill Edmisson, Judy Moser. SECOND

ROW: Bonnie Jones, Harriet Wadsworth, Diane Varnum, Ginnie Lemmon, Maria Rice, Judy Shawgo, William Alden. BOTTOM ROW: Laurie Fenimore, Susan Randall, Richey Sue Rowley, Peggy Peterson, Kathy Hall, Barbara Wilch.

Under the guidance of the new music director, Mr. Carder Manning, the Concert Choir continued its outstanding work. In school the vocal ensemble participated in the Christmas and Easter assemblies, *Redskin Revels*, and formed the chorus of the operetta. Outside school they entertained at nearby

churches and other schools. A high point in the Choir's activities was its visit to Warrensburg, Missouri, to compete in the State Music Contest; its finale was the singing at the Baccalaureate and Commencement Services.

The Concert Choir's singing of Christmas favorites provides the culmination of a fine holiday program.







TOP ROW: Pat Connelly, Charles Dixon, John Thomson, Dave Hart, Don Sneed, Harvey Throop, Larry Combs, Dale Mutchler, Criss Elliott. THIRD ROW: Tom Cummings, Sandy Grounck, Larry Hill, Kim Judd, Meredith Bly, Chris Paterson, Sandra Higman, Sandi Logan. SECOND ROW: Steve Bern-

stein, Pat Bengtson, Jackie Boisse, Linda Gay Nelson, Kay Klein, Steve Dawson, Shirley Reid, Ricky Eisberg. BOTTOM ROW: Judy Boyce, Phyllis Clay, Carole Six, Diana Cornwell, Susie Soard, Rosemary Robertson, Judy McMahan, Stanley Woll.

## *New Teacher Directs Music Groups*

Judy Brett, Paul Spencer, Rosemary Robertson, Chuck Dixon, Nancy Zeiner, Larry Combs, Dale Mutchler, Barry Eisenberg, Arnold Spector.



First Semester		Second Semester
	President	Paul Spencer
Dale Mutchler	Vice-President	Chuck Dixon
Nancy Zeiner	Secretary	Barry Eisenberg
Judy Brett	Treasurer	Larry Combs
Paul Spencer	Chaplain	Arnold Spector
Chuck Dixon	Parliamentarian	
Susie Soard	Historian	
Rosemary Robertson	Librarians	Rosemary Robertson
Don Sneed		Bonnie Jones
Arnold Spector		Larry Hill



TOP ROW: Bonnie Herbrason, Justine Boehm, Susan McDermott, Susan Hoy, Sally Blue, Pam Schryver, Leslie Thompson. THIRD ROW: Carol Sherer, Erma Lee Phillips, Carol Bargfrede, Mary McDaniel, Jackie Rashbaum, Merrilee Bourne, Judy Johnson. SECOND ROW: Linda Hatfield, Diana Silverman,

Karen Kemmerly, Candy Anderson, Lacey Keller, Judith Lunsford, Linda Lang. BOTTOM ROW: Donna Hill, Kathy Schoenfeldt, Carol Horine, Gail Larkin, Julie Deaver, Susie Godfrey, Betsy Lanner. NOT IN PICTURE: Susie Jones, Roberta Caplan, Sue Funck, Marvie McCarran, Pam Fogel.

## *Girls' Choir*

TOP ROW: Janet Shoaf, Carolyn Cox, Betsy Jackson, Janet Solter, Marty Weaver, Barbara Gable, Linda Zide. THIRD ROW: Diana Ragan, Joanne Wilkerson, Jeanne Brett, Teresa Gibson, JoAnn Fuhrer, Dana Cohen, Joyce Rising. SECOND ROW: Beth Stewart, Joyce Howey, Karen Williams, Connie

Carmichael, Sunny Robertson, Marcia Hooker, Kathy Klingberg. BOTTOM ROW: Sherri Gilmore, Cheryl Richards, Gayle McGaughy, Jill Miller, Kay Emmons, Margie Carl, Sharon Wolberg.





TOP ROW: James De Lano, Barry Eisenberg, John Swenson, Harvey Throop, John Thomson, Dale Mutchler, Donald Stein, Dave Hackett, John Schlanger, Paul Spencer, Charles Schmelzer. THIRD ROW: Jim Kirsch, Dick Duncan, John Cartright, Harvey Saferstein, Jim Cumming, Stephen Koshland, Kim Judd, John Rollins, Bruce Woodruff, Andrew Zide. SECOND ROW: Steve Dawson, Bertram Ross, Frank Reaves, Arnold Spector,

Rick Arlan, Steve Woods, Brad Smith, Jim Roberts, Bob Mobley, Tom Cummings. BOTTOM ROW: Stanley Woll, Mike Keeler, Jeffrey Piercy, Tracy Leonard, Ricky Eisberg, Ray Russhack, John Hess, Charles Howell, Chris Hakan, Larry Phillips, Mr. Manning. NOT IN PICTURE: John Shelton, Greg Dolan, Chuck Dixon, Jerry Arni.

## *Male Chorus*

"Talented" describes the eight young men in this group. Their vocalizing was enjoyed by audiences in school during assemblies and at different church and civic functions.

## *Male Octet*

TOP ROW: Chuck Dixon, Dave Hart, Barry Eisenberg. SECOND ROW: John Shelton, Paul Spencer. BOTTOM ROW: Criss Elliott, Dale Mutchler, Tom Cummings.





TOP ROW: Chuck Dixon, Dave Hart, Larry Combs. THIRD ROW: Linda Gay Nelson, Sandi Logan, Chris Paterson. SECOND ROW: Harvey Throop, Criss Elliott, Paul Spencer. BOTTOM ROW: Nancy Zeiner, Laurie Fenimore.

## Southwest Singers

This mixed group, chosen from the Concert Choir, rendered a wide variety of tunes ranging from "Hernando's Hideaway" in the *Redskin Revels* to "Cantate Domino" in the State Contest. The ensemble performed at other schools, churches, and social gatherings.

TOP ROW: Carole Six, Chris Paterson, Sandi Logan, Jackie Boisse. THIRD ROW: Linda Gay Nelson, Richey Rowley, Pat Bengtson, Shirley Reid. SECOND ROW: Ardyce Chinnery, Rosemary Robertson, Ginnie Lemmon, Susan Randall. BOTTOM ROW: Phyllis Clay, Laurie Fenimore, Barbara Wilch. NOT IN PICTURE: Nancy Zeiner.

## Indian Belles

The sweet-sounding voices of the sixteen Indian Belles harmonizing together always presented a wonderful listening experience. The girls sang in assemblies and area schools, and were entered in the State Music Contest. They also entertained in the *Redskin Revels*.





TOP ROW: Mimi Fessler, Caroline Yeo, Linda Ferguson, Judy Tompkins, Marti Bleakmore, Samyra Glass, Suzy Morgan, Lynn Bretz, Donna Moss. THIRD ROW: Carol Babcock, Lynne Swingley, Mary Lou Baruxis, Sue Barker, Marilyn Goodson, Madeleine Benz, Susan Shipman, Sally Peck, Linda Deaver.

SECOND ROW: Pam Priest, Sandy Brown, Susan Sandhaus, Lyn Van Osdol, Nancy Ann Hunter, Rita Vandever, Mary Beth Johnston, Carole Hammer, JoNell Davis. BOTTOM ROW: Beverly Nagel, Joan Cowan, Barbara Benson, Joyce Tonkin, Karin Pyle, Janice Kenney, Susan Levitt, Beverly Brown.

## *Girls' Glee*

Susie Bauer, Francie Feild, Kay Heims, and Gene Grossman portray the Nativity in a still-life scene.





With much outside practice the orchestra perfects its overtures and accompanying numbers.

As always the orchestra set the mood for the annual *Redskin Revels* and operetta. This stalwart group trudged through eight inches of snow and zero temperature in order to perform at the Holiday Formal Concert. They also played in the City Orchestra Festi-

val. Outside school, soloists and ensembles from the orchestra entertained for church and civic groups. Many of the members entered the City, District, and State Music contests.

BACK ROW: Outside to inside, George Day, Jim Holler, Mr. Alter. THIRD ROW: Ronald MacLennan, Barbara Roworth, Stanley Greenberg, Nancy Henry, Lynne Baughman, Sally De Lano, Pam Price. SECOND ROW: Jeanne Fording, Linda

Wasserman, Carol Willmert, John Cater, Irene Ballinger. FIRST ROW: Sandra Day, Meredith Roll, Kathy Broyles, Pamela Rowley.



President  
Vice-President  
Secretary-Treasurer  
Student Conductor

Sandy Day  
Pam Price  
Penny Reynolds  
Mary De Lano



STANDING: Mary De Lano, Pam Price, Sandy Day. SITTING: Penny Reynolds.

## *Orchestra Sets Mood for Shows*

BACK ROW: Bill Anthony, Jim Whitaker, Merrill Day, Jim Gardner, Ansil Chapin, Jerry Huff. SECOND ROW: Sandra Johnson, John Kiser, Ronald Winn, Robert Weinstein, Judy

Frazier. FIRST ROW: Evalue Blackwell, Mary De Lano, Penny Reynolds, Louisa Nagelvoort.





BACK ROW: Walter Miller, Steve Shlyen, Dowell Estes, Nancy Morgan, Barbara Westerfield, Mr. Alter, FOURTH ROW: Sharon Manbeck, Tom Eldson, Jim McMeachin, John Titterington, David Throop, George Cook, David Troxel, Ray Falkenberg, Doug Mill, John Rollins, Jerry Huff. THIRD ROW:

Steve Greenstein, Harold Levine, Steve Osman, Jackie Green. SECOND ROW: Harold Boston, Sheldon Gullinson, Suzanne Hammett, Tony Huddleston, John Bacher, Charles Perry. FIRST ROW: Marcella Nagelvoort, Eleanor Goodson, Jerry Wheeler, Dixie Anderson.

Band members reported to the field early to practice both music and marching which they later exhibited at the football pre-game and half-time shows. The members also made up the Pep Bands which played at the basketball games. They performed rousing se-

lections at the Band Assembly, were presented in the Spring Concert of Fine Arts, and marched many miles while playing in the Westport Day and American Royal Parades. A high point was the Annual Tooters' Club Picnic and Swimming Party.

Band members present interesting formations during half-time shows.







BACK ROW: Mike Burnett, Glen Hodges, Doug Curts, David Mober, Bill Goodson, Ronnie Reiman, Merrill Day, Shane Davis, Peter Kirby, Jerry Williams. THIRD ROW: Ed Eggleston, Jerry Garrett, Mike Nichols, Addison Sientz, Bill Hodgson, Bill Lowe, Bill La Doucieur, Richard Forney, Charles Scar-

brough, Larry Wells. SECOND ROW: Gayland Keroher, Bob Edwards, John Kiser, Linda Hilfinger, Bob Dimsdale, Dennis Pratt. FIRST ROW: Carole Squires, Pam Price, Susan King, Sandra Day.

## *Band Marches On*

BACK ROW: Jerry Garrett, Mike Burnett, Harold Boston, Pam Price, Jerry Williams. FRONT ROW: Martha Vaughan, Sandy Day, Sandy Gilliam, Penny Reynolds.



President  
 Vice-President  
 Secretary-Treasurer  
 Student Conductor  
 Drum Major  
 Assistant  
 Head Majorettes  
 Assistants

Harold Boston  
 Mike Burnett  
 Pam Price  
 Harold Boston  
 Jerry Garrett  
 Jerry Williams  
 Penny Reynolds  
 Sandy Day  
 Sandy Gilliam  
 Martha Vaughan



The students' applause brings four encores from the Philharmonic.

Kay Hoffman performs as student soloist with the Philharmonic.



## *Assemblies*

## *Augment*

## *Activities*



A member of her Majesty's Coldstream Guard speaks to the students.

Pupils listen intently to Student Council speeches.

Enthusiastic cheerleaders advocate school spirit.



These cats dig the savings of the Activity Ticket.



K. U. Band members are intrigued with a torn letter.

Because the assemblies did not come as often this year, they were greatly anticipated by the students. Culture and fun were provided in these hours. The audience listened attentively to the Kansas City Philharmonic Orchestra, Student Council campaign speeches, and Major John Riley, a member of her

Majesty's Coldstream Guard. Programs were presented by various clubs for entertainment and to promote interest in these groups. The cheerleaders appeared frequently calling for spirited cheers from the audience.

The Kansas University Orchestra, directed by Robert Baustian, presents a program of classical selections.





## *Finian's Rainbow*

Money needed to pay Buzz flies down from heaven.

Og's hiding place is found when Sharon pulls up the bucket.

### DRAMATIS PERSONAE

*Finian McLonergan*  
*Sharon McLonergan*

*Woody Mahoney*

*Og, the Leprechaun*  
*Susan Mahoney*  
*Senator Billboard Rawkins*  
*Buzz Collins*  
*Sheriff*  
*First Sharecropper*  
*Second Sharecropper*  
*Third Sharecropper*  
*Diana*  
*Dolores*  
*John*  
*Henry*  
*Jane*  
*Howard*

Woody Cozad  
Pat Bengston  
Jill Edmisson  
Chuck Dixon  
Dale Mutchler  
Barry Eisenberg  
Susie Soard  
John Shelton  
Arnold Spector  
Bill Alden  
Bill Barr  
Richard Eisberg  
Ginnie Lemmon  
Sandra Grousnick  
Sandi Logan  
Paul Spencer  
Stanley Woll  
Ardyce Chinnery  
Carlson Farha

*Student Director*

Patricia Eisberg

*Faculty Director*

Carder H. Manning

*Orchestra Conductor*

George C. Alter





Og feels it was "Sort of Grandish" when he met Sharon.



Susan Mahoney does her talkin' with her feet.

When Mr. Finian McLonergan stole a good-luck crock of gold and left Ireland, he thought he would go to America and become a millionaire. After arriving at a tobacco plantation in Missitucky, the southern theme was set. "Old Devil Moon," "When I'm Not Near the Girl I Love," and "How are Things in Glocca Morra?" were favorite songs. The soloists, supporting cast, scenery, and staging produced a terrific showing of this Broadway musical comedy.

Federal geologists inform the senator they located gold hard by.

Applying make-up is the final touch in any production.

Senator Rawkins tries desperately to reach his Bromo.





## Ask Any Girl

### DRAMATIS PERSONAE

Evan offers to show the new girls around.



<i>Meg Wheeler</i>	Richey Rowley
<i>Miles Doughton</i>	Gene Owen
<i>Evan Doughton</i>	Dave Jackson
<i>Ada</i>	Suzanne Rosenstock
<i>Vince</i>	Gene Grossmann
<i>Alvin</i>	Harvey Saferstein
<i>Terri</i>	JoAnn Fuhrer
<i>Lisa</i>	Ginny Hall
<i>Ruby</i>	Diane Varnum
<i>Heidi</i>	Kay Heims
<i>Jeannie</i>	Joan Louis
<i>Mrs. Wheeler</i>	Elizabeth Goodson
<i>Mr. Wheeler</i>	Richard Klein
<i>Aunt Lettie</i>	Marilyn Doyle
<i>Aunt Fern</i>	Pam Shafer
<i>Jane</i>	Patricia Arnold
<i>Ellen</i>	Barbara Molotsky
<i>Extras</i>	Nancy Ann Hunter
	Elaine Hydeman
	Pat Bengtson

*Student Director* Patricia Eisberg

*Faculty Director* Leonard J. Western

*Orchestra Conductor* George C. Alter



Playing bridge all the time is boring.

This year's Senior Play was never dull and proved the seniors were histrionically inclined. Meg Wheeler, a small town girl, left her family to come to New York City to find a job and a husband. With a plot such as this, the ensuing developments were bound to be interesting and amusing. The stage crew and other members of the production staff rendered invaluable aid, and the show was a great success.



Meg's family is unhappy with all her expensive calls home.

Miles finds Meg not making a business call.

Meg explains why she is leaving her family.

Evan Doughton is always out, looking up statistics.

Evan offers to drive Lisa downtown. (Because it is raining?)





Dana Mindlin, Margo Lackie, Jim Roberts, Steve Rosenbaum.

## *Debate Team*

The debate team, with the help of Miss Grace Breen, represented Southwest in city tournaments. Practice for the stiff competition was gained from debating before various

speech classes in school. During the forensic season they argued the question, "Resolved that the United Nations should be significantly strengthened."

After cleaning up, the boys can sit down and relax.



## *Stage Crew*

To the Stage Crew fell many unpleasant tasks and irregular hours. Their work was usually constructing scenery, tuning in microphones, controlling lighting, adjusting curtains, and moving properties on and off silently and unseen (now truly possible with black tee shirts). When not laboring, this vital group relaxed in its Hangout.





Bill Howell and Jim De Lano repair the spotlight.

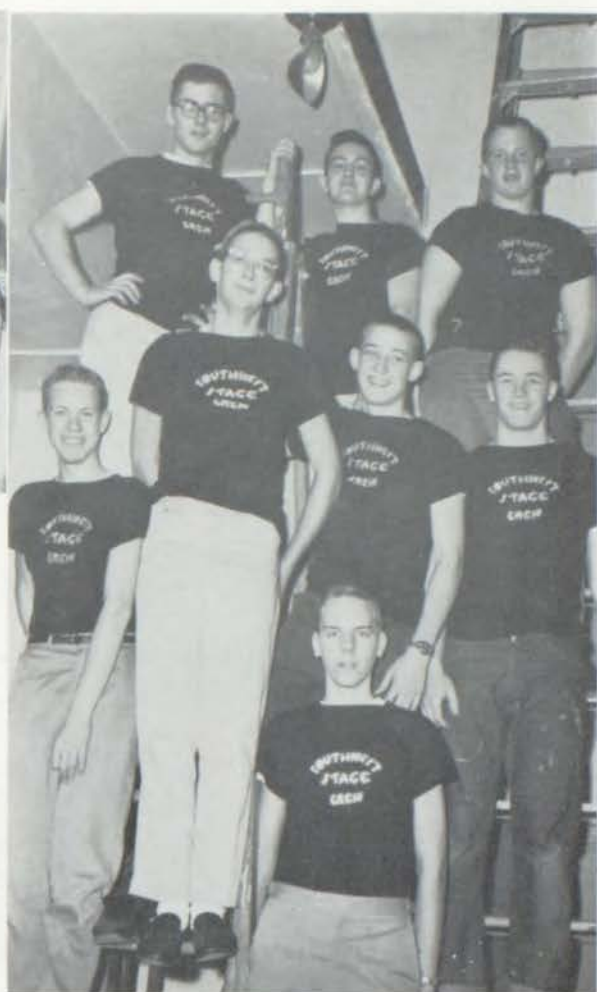

TOP ROW: Gene Owen, Bill Howell, Pete Clagett. SECOND ROW: Bruce Woodruff, Staley McDermet, Tom Galley, Jim De Lano. BOTTOM ROW: Jim Jennett.

Gene Owen places properties in position and Bruce Woodruff adds the final dab of paint





**SACHEM QUEEN — MISS NANCY HUNTER**



Miss Karen Marcum



Miss Judy Brett

*Attendants*

Miss Pat Bengtson

Miss Sally Smith



Margie Bergendoff  
*Organizations Editor*



Jim Parkison  
*Editor-in-Chief*

## *Sachem Preserves*

Struggling to meet innumerable deadlines, the **Sachem** staff and sponsor, Mr. Woods, endeavored to prepare a book which preserved the year's activities. After eight months of planning and work, the book was



Ronnie MacLennan  
*Sports Editor*



Paul Kivett  
*Photographer*

Queen candidates admire posters for the sales campaign.

### Junior Assistants

John Foard  
Bonny Halbeck  
Carol Cole  
Gail Henry  
David Litwack

Gerri Mann  
Joyce Howey  
Alicia Saunders  
Linda Lenge





**Ann Morgan**  
*Activities Editor*

**Keith Zeff**  
*Underclass Editor*

## *Year's Work and Play*

"put to bed." The staff wishes to express its appreciation for the invaluable assistance given by Miss Mary C. Johnston, Mr. William J. Brewster, and Mr. O. L. Hoover, Jr.



**Bob Woodling**  
*Senior Class and Faculty Editor*

**Arthur James**  
*Business Manager*

### **Underclass Representatives**

*Sophomore*

Ronnie Bodinson

*Freshman*

Jim Hebenstreit

*Eighth Grade*

Van Van Osdol

*Photographic Layout Editor*

**Dudley Shoemaker**

*Photographic Assistants*

**Charles Perry, Gilbert Fulmer**



## FIRST SEMESTER

President and Publisher	Steve Melcher
Business Manager	Barbara Molotsky
Copy Editor	Beckie Lawrence
Make-Up Editor	Pam Latshaw
Circulation Managers	Edie Kaplan Susie Godfrey
Photographers	Kiah Warden
Art Staff	Larry Bodinson Larry Rittmaster Bob McMeachin
Scoops Editors	Georgia Lonnecker Lisa Lanner
Sponsor	Miss Virginia Welch



Steve Melcher and Barbara Molotsky head the staff.

## *Trail Keeps Students Well-Informed*

TOP ROW: Barbara Molotsky, T. D. Brous, Elizabeth Goodson, Steve Melcher, Larry Rittmaster, Harry Shrago, Bill Zimmerman, Edith Kaplan, Kiah Warden. THIRD ROW: Steve Cohen, Larry Bodinson, Mary Linda McDonnell, Lisa Lanner, Ronnie Goldsmith, Judy Tompkins, Larry Rothman, Judy Kaufman, Bob McMeachin. SECOND ROW: Elaine Hydeman, Pam Lat-

shaw, Elaine Moore, David Ellis, Barbara Ulmer, Mary Gilmore, Harriet Kusnetzky, Pam Shafer, Leland Shurin. BOTTOM ROW: Ruth Simon, Pat Eisberg, Jane Liesveld, Mary Koenigsdorf, Susie Godfrey, Sally Smith, Joan Louis, Beverly Portman, Phil Sherman.





Photographer Kiah Warden contributes fine pictures.



Susie Godfrey and Edie Kaplan are busy on *Trail* day.

The purpose of the *Trail* was to inform and entertain the students. In addition to school news, each issue contained timely editorials, interesting feature articles, pictures, gossip

columns, jokes, and alumni notes. An undertaking of such magnitude kept the staff members working at full force all year.

## SECOND SEMESTER

Co-Editors	T. D. Brous Carl Helmstetter
Business Manager	Patricia Eisberg
Associate Editor	Jane Liesveld
Managing Editor	Edie Kaplan
Advertising Editors	Susie Godfrey Ronnie Goldsmith
Editorial Editor	Judy Kaufman
Feature Editor	Sally Smith
Photographer	Kiah Warden
Art Staff	Larry Rittmaster Bob McMeachin
Student Advisors	Barbara Molotsky Steve Melcher
Sponsor	Miss Virginia Welch

T. D. Brous, Pat Eisberg, and Carl Helmstetter.





TOP ROW: Jim Parkison, Bonny Halbeck, Martha Groening, Barbara Throckmorton, Susan Golding, Susie Bauer, Barbara Molotsky, Harry Shrago. THIRD ROW: Sheryl Ruskin, Judy Kaufman, Arthur James, Bill Laing, Carl Helmstetter, Gene Owen, David Litwack, Brad Smith. SECOND ROW: Gail Henry, Ann Falkenberg, Louise Denebeim, Suzanne Rosen-

stock, Ginnie Lemmon, Richey Rowley, Jeff Hantover, Ed Rosenfield. BOTTOM ROW: Stanley Woll, Debbie Wehrle, Joan Louis, Susan King, Nan Singer, Joyce Howey, Leslie Thompson, Larri Dean Lewis, Jill Ronai, Vicky Brockus. NOT IN PICTURE: Lynn Ottman, Pam Tennyson.

## Thirty-Fourth Literary Contest

### Zend-Avesta, Sesame Seize Cup

The Z. A.'s are serenaded on to victory.



### Second Place: Omega, Excelsior, Thalian

Following the traditional dinner, the clubs marched into the festively decorated auditorium on time. Excelsior entered carrying coffins for the other societies while Summus marched in backwards. The competition began immediately. While the judges' scores for the oral presentations, and the previously submitted written entries were being tallied, the presidents led individual club singing. Silence prevailed when Mr. Cannon was handed the final tabulation. When the last name was read, Sesame and Zend-Avesta were pronounced the victors, scoring eight points each. Omega, Excelsior, and Thalian tied for second with five points each.



## VERY SUPERIOR

### Essay

Susie Bauer, Delphi  
Vicky Brockus, Omega  
Susan Golding, Sesame  
Bonny Halbeck, Sesame

### Verse

Sheryl Ruskin, Thalian

### Declamation

Jill Ronai, Athena  
Gene Owen, Zend-Avesta

### Oration

Martha Groening, Sesame  
Jeff Hantover, Zend-Avesta

## SUPERIOR

### Essay

Larri Dean Lewis, Athena  
Jim Parkison, Excelsior  
Pam Tennyson, Omega  
Joyce Howey, Sappho  
Barbara Throckmorton, Thalian  
Gail Henry, Veda  
Bill Laing, Zend-Avesta  
Ed Rosenfield, Zend-Avesta

### Verse

Leslie Thompson, Delphi  
Arthur James, Excelsior  
Ann Falkenberg, Sesame  
Louise Denebeim, Veda  
Carl Helmstetter, Zend-Avesta  
Stanley Woll, Zend-Avesta

### Short Story

David Litwack, Excelsior  
Harry Shrago, Excelsior  
Lynn Ottman, Omega  
Judy Kaufman, Sappho  
Susan King, Veda

### Declamation

Brad Smith, Excelsior  
Debbie Wehrle, Omega  
Suzanne Rosenstock, Sappho  
Joan Louis, Sesame  
Richey Rowley, Thalian  
Barbara Molotsky, Veda

### Oration

Ginnie Lemmon, Delphi  
Natalie Singer, Thalian

Sapphos talk and sing while waiting for their food.

Excelsior holds mock funeral for nine societies.





# SPORTS





TOP ROW: Coach Ewing, Bill Adler, Bob Brewster, Paul Manson, Larry Combs, Phil Manuel, Dennis Squires, Karl Fallman, Carlton Crenshaw, Kit Alexander, Joe Caulfield, Greg Dolan, Harry Carlton, Tom Baker, Jim Comer, Harold Klee, Charles Perry, Coach Robinson.  
SECOND ROW: Jim Roberts, Rich Palmer, Jack Hardgree, Harvey Burnstein, Bryant Upjohn, Fred Reinstein, Bob Waldo,

T. D. Brous, Charles Morgan, Charles Greenberg, Ray Falkenberg, Bill Voss, Don Fox, Milton Brown.  
FRONT ROW: Gene Deffenbaugh, Rick Jeter, Bill Murray, Jerry Arni, Frank Bysfield, Jeff Hantover, Tom Smith, Jim Levitt, Jim Goar, Charles Blackmar, Craig Lewis, Ronnie Mirikitani, Marvin Rapschutz.

## *Track Squad Shows Hustle and Fighting Spirit*

Sprinters jump from the starting blocks.



The 1960 Southwest track team was a hard working group of young men. Several times they came within a hairbreadth of a major victory, only to be nosed out at the last moment. Their courage, determination, and ceaseless practice resulted in many exciting moments for Southwest track fans. In addition, the experience gained by underclassmen should prove to be valuable to the 1961 squad.

## Track Results

SW 32 $\frac{1}{2}$	. . . . .	Central 50 $\frac{2}{3}$ East 32
SW 50 $\frac{1}{2}$	. . . . .	Northeast 57 $\frac{1}{2}$
SW 6th place	. . . . .	City Track Meet
SW 12th place	. . . . .	District Track Meet
SW 9th place	. . . . .	Santa Fe Relays
SW 2nd place	. . . . .	K. C. U. Relays
SW 3rd place	. . . . .	High Jump, State Indoor Track Meet
SW 3rd place	. . . . .	60-yard Dash, Big Eight Indoor Track Meet
SW 5th place	. . . . .	Mile Relay, K. U. Track Meet
SW 7th Place	. . . . .	William Jewell Relays



Bob Brewster receives the Joe Dorr award from Coach Ewing.

Hurdlers strain to gain the lead.

Bob Brewster crosses the finish line.

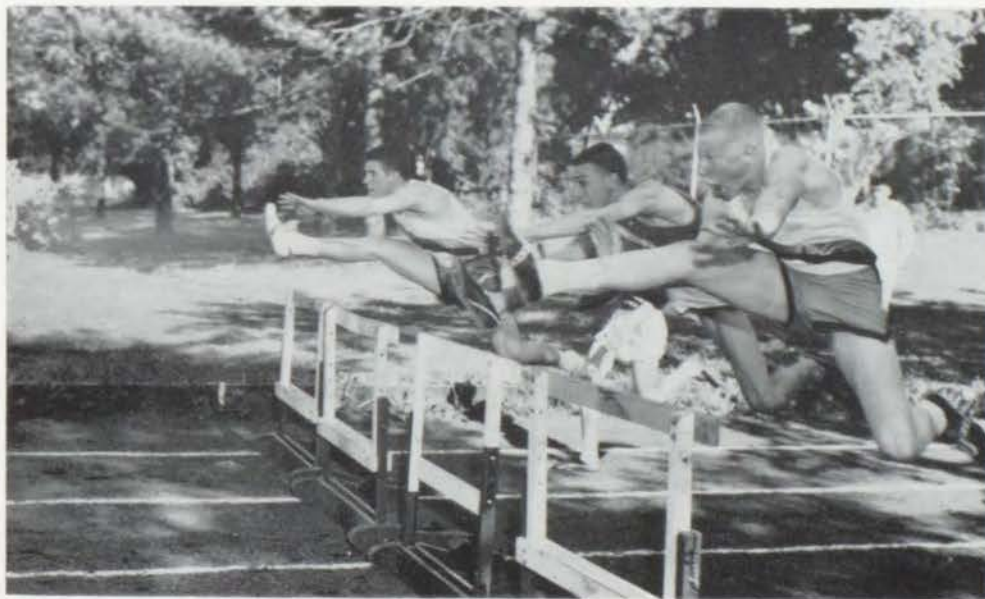

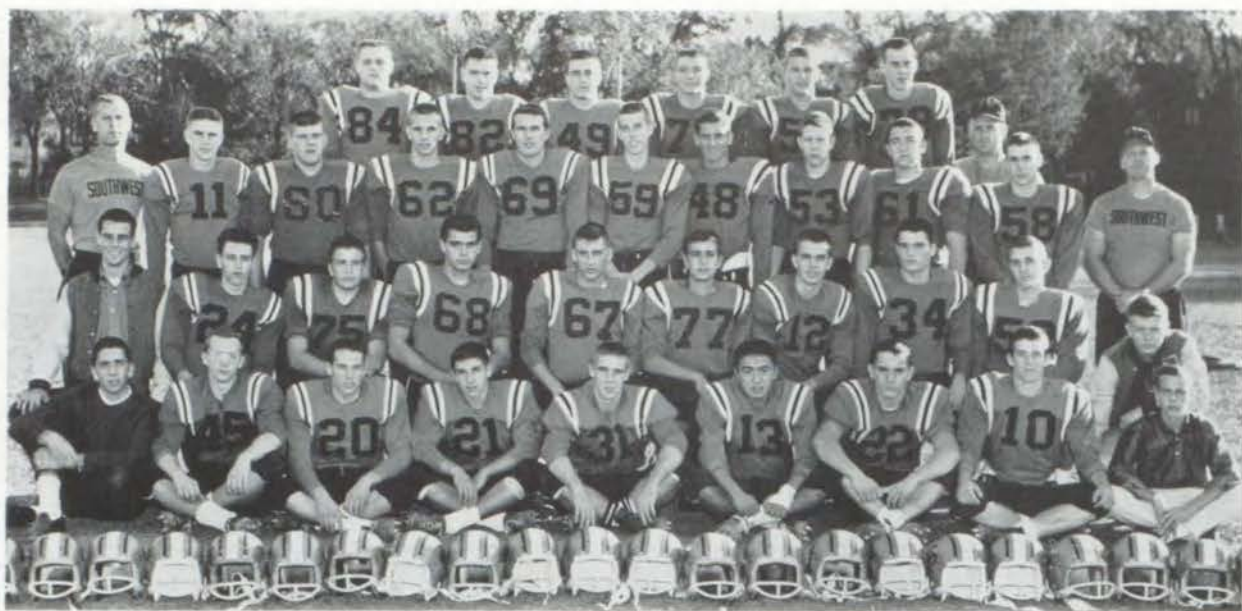

TOP ROW: Jack Hardgree, Charles Blackmar, Bryant Upjohn, Doug McGaughy, Jerry Arni, Paul Spencer. THIRD ROW: Coach Kipp, Greg Curtis, Jerry Henkel, Karl Fallman, Greg Dolan, Carlton Greshaw, Pat Palmer, Joe Caulfield, Fred Lewis, Coach Robinson, Ray Falkenberg, Coach Greenstreet. SECOND ROW: Harold Klee, Gayland, Keroher, Mike Mori-

arty, Ted Koutsoubos, John Ragsdale, George Koutsoubos, Charles Morgan, Jim Levitt, Bill Smith, Charles Perry. FRONT ROW: Andy Hoffman, Jim Cummings, Casey Cain, Craig Lewis, Jim Goar, Ronnie Mirikitani, Ronnie Stewart, Bill Murray, Clifton Haas.

## Gridders Win Five Games

Jerry Arni is finally tackled after a long gain.



Win, lose, or draw, Southwest's 1960 gridiron warriors never failed to provide excitement. Condemned to last place by pre-season rankings, the team started with a stunning 7 to 6 victory over Rockhurst, a top-ranked, non-league foe. After suffering defeats in the pre-season game with Shawnee-Mission North and in the league opener against Paseo, they bounced back to win from powerful Lincoln by the impressive score of 25 to 0. Successive games against East, Central, and Van Horn were won before Northeast drowned Southwest's title hopes in a game that ended in a 7 to 7 tie on a miserably cold and rainy night. The final game was a 19 to 0 loss to Southeast. This 4-2-1 record earned Southwest undisputed possession of third place in the league standings.

Ten members of the football team won berths on the Interscholastic League all-star team. They were led by flashy halfback Ronnie Mirikitani and hard-hitting tackle Will Czarlinsky, both of whom made the first string. Center Jerry Henkel earned a position on the second eleven. Honorable mention went to end Jerry Arni; tackles Fred Lewis and Karl Fallman; guards Paul Spencer, Mike Moriarty, and Doug McGaughy; and halfback Jim Goar. These awards were certainly deserved as recognition for the skill, hard work, and determination which sparked the team to its successful season.



A completed pass leads to a touchdown.

Ronnie Mirikitani uses fancy footwork to foil opponents.



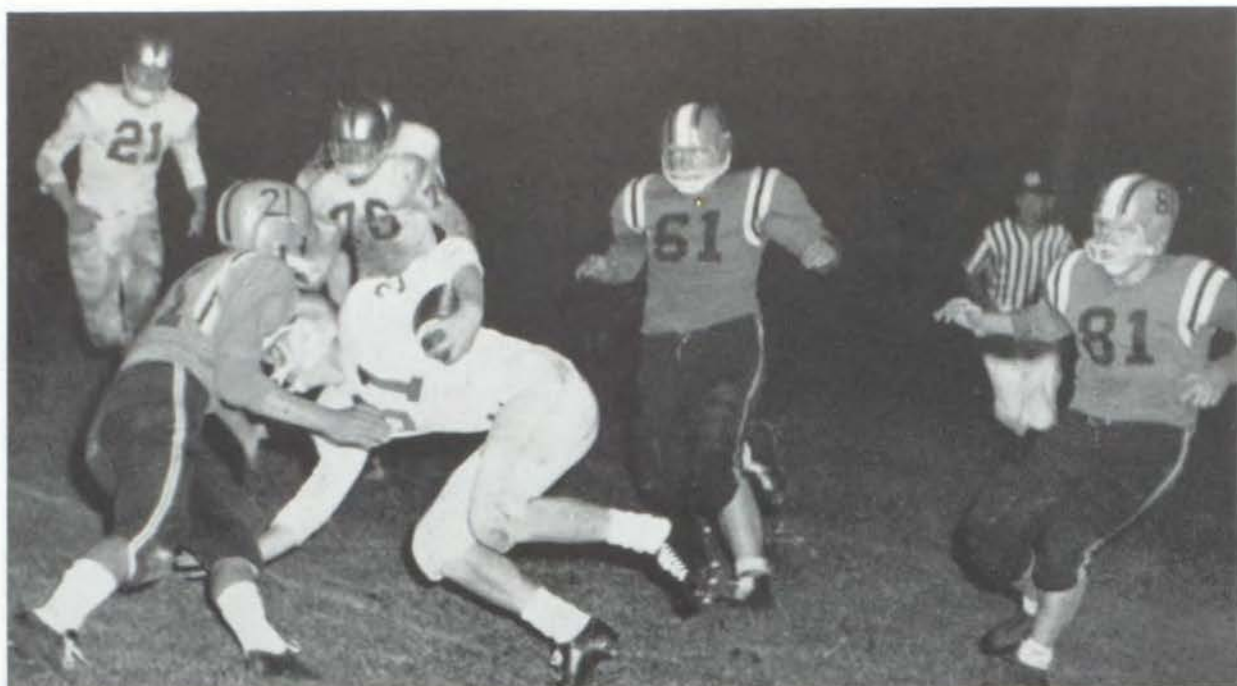

Tacklers close in on hapless opponent.

A Central ballcarrier is stopped in his tracks.

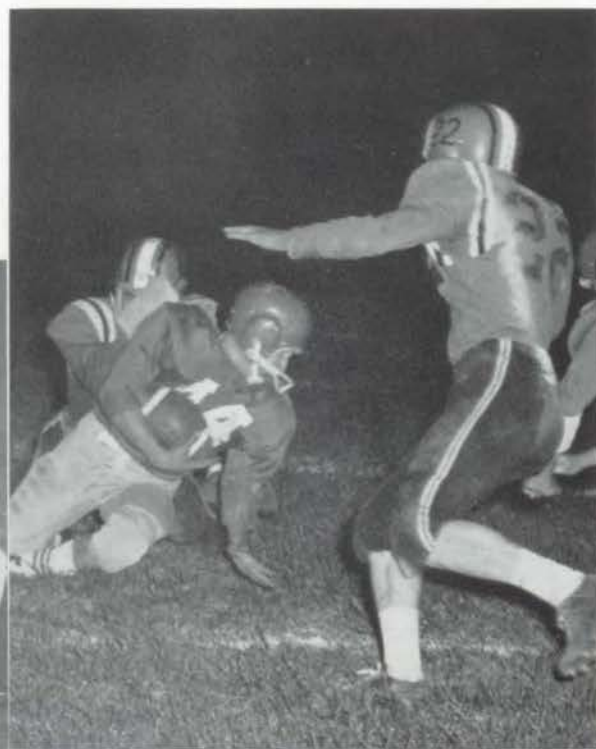

The managers check their vital first-aid kit.





## Football Scores

SW 7	Rockhurst 6
SW 18	Shawnee-Mission North 21
SW 7	Paseo 19
SW 25	Lincoln 0
SW 32	East 13
SW 15	Central 7
SW 40	Van Horn 12
SW 7	Northeast 7
SW 0	Southeast 19



Coaches Robinson and Kipp confer during a crucial game.

## Final Standings

	<i>League</i>			<i>All Games</i>		
	W	L	T	W	L	T
Southeast . . .	7	0	0	9	1	0
East . . . . .	5	2	0	8	2	0
SOUTHWEST . . .	4	2	1	5	3	1
Paseo . . . . .	4	3	0	5	5	0
Lincoln . . . . .	4	3	0	6	3	0
Central . . . . .	4	3	0	4	5	0
Westport . . . . .	3	3	1	3	6	1
Northeast . . . . .	2	3	2	2	5	2
Van Horn . . . . .	0	7	0	0	9	0
Manual . . . . .	0	7	0	0	8	0

Two Southwest defenders make sure of this tackle.





Mike Moriarty



Ronnie Stewart



Jerry Arni



Jim Goar

*Southwest's*



Greg Curtis



Charles Morgan

*Fighting*

Ray Falkenberg



Karl Fallman



Paul Spencer



Jack Hardgree





Will Czarlinsky



Jerry Henkel



Ted Koutsoubos



Doug McGaughy



Bryant Upjohn



Ronnie Mirikitani

## *Indians*

## *Football*

Pat Palmer



Bill Murray



Craig Lewis



Fred Lewis





## *Georgia Lonnecker*

### *Proclaimed Home-*

### *coming Queen*

The boys' gym, transformed into a beautiful ballroom by hundreds of yards of blue crepe paper, was the scene of the Homecoming Dance. In this setting of glimmering blue "starlight" many couples danced through the evening. At eleven o'clock a hush fell and anticipation pervaded the air as the six queen candidates were escorted to the foot of the royal throne. The suspense was broken when Georgia Lonnecker was proclaimed queen and received her glittering crown and purple robe. Coach Robinson was then accorded the privilege of the first dance with the queen, and the party continued until midnight.

Georgia Lonnecker, the 1960 Homecoming Queen.

Coach Robinson dances with the queen.



*Attendants*



Miss Judy Boyce



Miss Peggy Peterson



Miss Diane Varnum



Miss Pat Koch



Miss Carol Nelson





BACK ROW: Coach Kipp, Louie Beard, Jim Davis, Don Sneed, Will Czarlinsky, Bob Bretz, Charles Perry.

FRONT ROW: Bart Strother, Jim Goar, Larry Combs, Ronnie Mirikitani, Jim Comer, Tom Baker.

## *Roundballers Enjoy Fine Season*

Coach Kipp's Indians lost six of their nine games against non-league opponents; but they fared much better in contests with members of the Interscholastic League, winning all three of their games in the pre-season tournament and five of their nine regular season games. Jim Davis' record-smashing performances thrilled fans and players alike. In addition, nearly every member of the team played a vitally important role in several games. Praise is certainly due for these outstanding achievements.

Larry Combs goes up for a shot.



## Basketball Scores

SW 36 . . . . .	Shawnee-Mission East 58
SW 49 . . . . .	De La Salle 40
SW 36 . . . . .	Raytown 46
SW 50 . . . . .	Central 45
SW 80 . . . . .	Southeast 46
SW 52 . . . . .	Manual 47
SW 44 . . . . .	Westport 33
SW 48 . . . . .	Rockhurst 53
SW 39 . . . . .	Central 42
SW 53 . . . . .	Paseo 47
SW 65 . . . . .	Clinton 49
SW 54 . . . . .	Manual 62
SW 51 . . . . .	Lincoln 50
SW 49 . . . . .	Van Horn 34
SW 34 . . . . .	Pem-Day 50
SW 49 . . . . .	Southeast 53
SW 50 . . . . .	East 48
SW 34 . . . . .	Northeast 41
SW 55 . . . . .	Grandview 50
SW 54 . . . . .	Raytown 68
SW 71 . . . . .	Sedalia 87

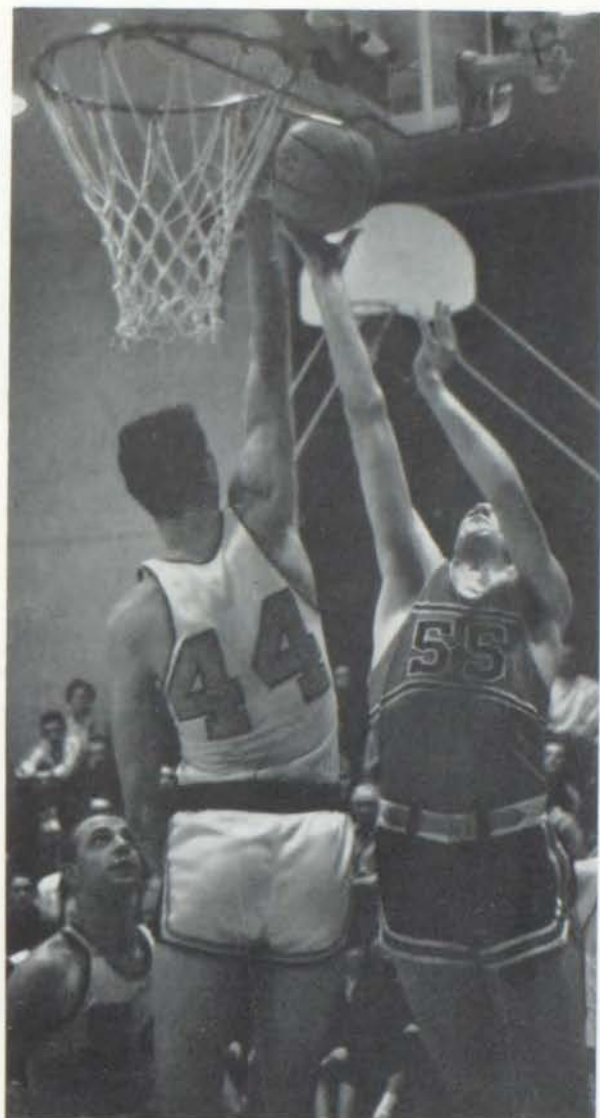

Jim Davis scores again.

Coach Kipp, manager Charles Perry, and an official give aid to an injured Southwest player.



## Final League Standings

	W	L
Southeast . . . . .	7	2
Northeast . . . . .	7	2
Manual . . . . .	7	2
Central . . . . .	6	3
<b>SOUTHWEST</b> . . . . .	5	4
East . . . . .	4	5
Lincoln . . . . .	3	6
Paseo . . . . .	2	7
Westport . . . . .	2	7
Van Horn . . . . .	2	7



Will Czarlinsky

Larry Combs

Louie Beard

Jim Goar



Jim Davis

Don Sneed

Bart Strother



Ronnie Mirikitani

Jim Comer

Bob Bretz

Tom Baker



## *Team Wins Pre- Season Tournament*

Will Czarlinsky shoots a jump shot.

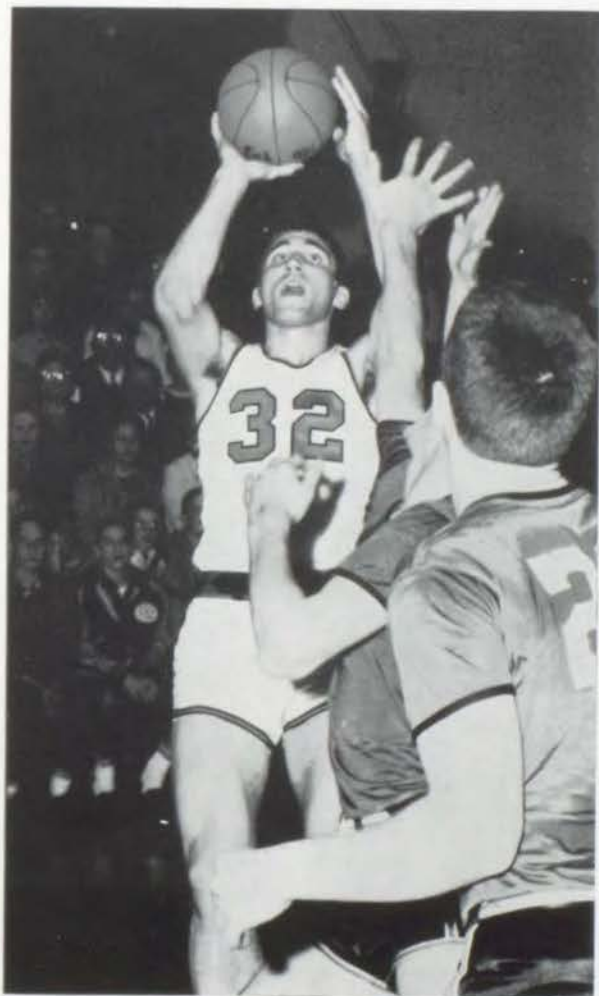

Jim Davis receives the trophy for Southwest's victory in the pre-season tournament as Don Sneed looks on.

In the first pre-season Interscholastic League tournament the basketball team overpowered all opposition. In the opening game against Central they coasted to an easy 50 to 45 victory. Jim Davis led all scorers with sixteen points; Larry Combs contributed fourteen. In the game against Southeast the Indians really let loose, pounding the Knights 80 to 46. Davis alone accounted for nine rebounds, four assists, and thirty-nine points, a new school record. Don Sneed and Will Czarlinsky, along with Davis, were outstanding on defense. The finale against Manual was a thrilling contest. The Redbirds jumped out to a 14 to 8 lead at the end of the first period; but the Indians, sparked by Davis and Jim Goar, bounced back to take a 27 to 24 halftime lead. The score seesawed back and forth through the third quarter. It was not until the final minutes that clutch shooting clinched a 52 to 47 win for the Tribe. This fine play and determined effort earned the trophy for Southwest.



Miss Sallie Manley, queen of the 1961 Basket Ball.

*Sallie Manley Is  
Queen of the  
Basket Ball*

Held at the Town House Hotel on Saturday, February 25, the Basket Ball was a highlight of the social season. Approximately 600 Southwest students attended. Midway in the evening Barbara Throckmorton, last year's queen, made the announcement which everyone had been awaiting. She proclaimed Sallie Manley queen of the 1961 Basket Ball. Mr. Robert Bibens enjoyed the honor of the first dance with Miss Manley. Then the happy crowd danced away the final part of a memorable evening.

The queen's attendants: Margaret Dailey, Francie Feild, Gayle Pugh, Suzie Rowland, Kathy Woodley



## Lettermen's Club



Presidents T. D. Brous and Jim Goar

The Lettermen's Club is an organization formed to promote fellowship among varsity athletes. This year several of its members served the school as members of the Cafeteria Courtesy Committee. Social events, too, were an important part of its activities.

First Semester		Second Semester
T. D. Brous	President	Jim Goar
Jim Goar	Vice-President	Jim Davis
Will Czarlinsky	Secretary	Greg Dolan
Jim Davis	Treasurer	Jim Comer
	Sponsor	
	Mr. William Robinson	

TOP ROW: Bob Bretz, Carlton Crenshaw, Will Czarlinsky, Jim Davis, Don Sneed, Greg Dolan, Tom Baker, Jim Comer, Jim Brown. THIRD ROW: Bob Adler, Tom Smith, Fred Lewis, Greg Curtis, Larry Combs, Paul Manson, Bob Hicks, Tom Turner. SECOND ROW: Craig Lewis, Charles Morgan, Andy

Hoffman, Paul Spencer, Bill Freeman, T. D. Brous, Charles Perry, Doug McGaughey, Jerry Arni. FRONT ROW: Jim Goar, Mike Moriarty, Bryant Upjohn, Bart Strother, Jack Hardgree, Bill Murray, Ronnie Mirikitani, Frank Travlent.





TOP ROW: Dale Rucker, Jeff Piercy, Jim Roberts, Steve McLaughlin, Sammy Glass, Dick Dickinson, Don Boyce. THIRD ROW: Coach Brewster, David Thompson, John Cater, Cooper McWhirter, Chuck Hagen, Bill Story, Bill Waldo, Bob Steele, Carl Haas, Clifton Haas. SECOND ROW: Larry Hill, Rusty

Davidson, Tom Sawyer, Dick Luna, David Averill, Clyde Weaver, Jim Blackwell. FRONT ROW: Chuck Falkenberg, Richey Bolls, Chick Keller, Don Hilgert, Ted Bland, Morris Goldman, Paul Davis.

## *B-Teams*

The 1960 football B-team enjoyed a fine season; and since most of the players of the varsity football team were seniors, a large proportion of next year's squad will have been members of this group. Based on their achievements this season, the outlook is promising. Recognition is due Coach Brewster, who spent much of his time developing the talent of these young men.

LEFT COLUMN, FRONT TO BACK: Shane Davis, Ted Bland, Jim Roberts, Steve McLaughlin, Bill Story, Andy Hoffman, Coach Ewing. MIDDLE COLUMN: Ronnie Bodinson, Mike Van Horn, Jim Denham, J. B. Wikoff, Carlton Crenshaw, Tom McCaffrey, Harold Boston. RIGHT COLUMN: John Maier, Albert Amborn, Joe Maccracken, John Green, Tom Smith, Charles Falkenberg.

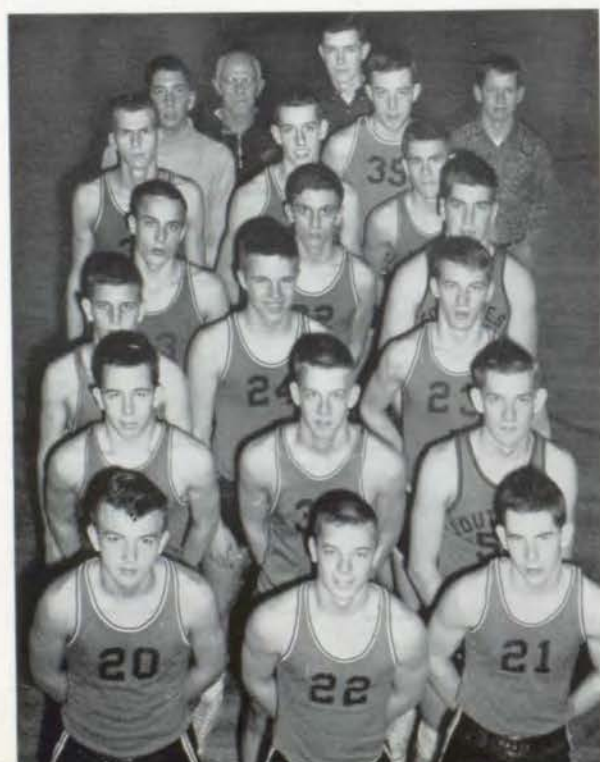

The basketball B-team, which played its games just before the varsity contests, entertained the fans while gaining experience. Coached by Mr. George Ewing, they won five games while losing eleven. The victories were against Central, Paseo, Clinton, Manual, and Southeast.

Under the guidance of their physical education instructors, Mrs. Deets, Mrs. Richart, and Mrs. Seymour, Southwest girls had an opportunity to participate in a variety of interscholastic and intramural sports. The program included field hockey, volleyball, swimming, and bowling.

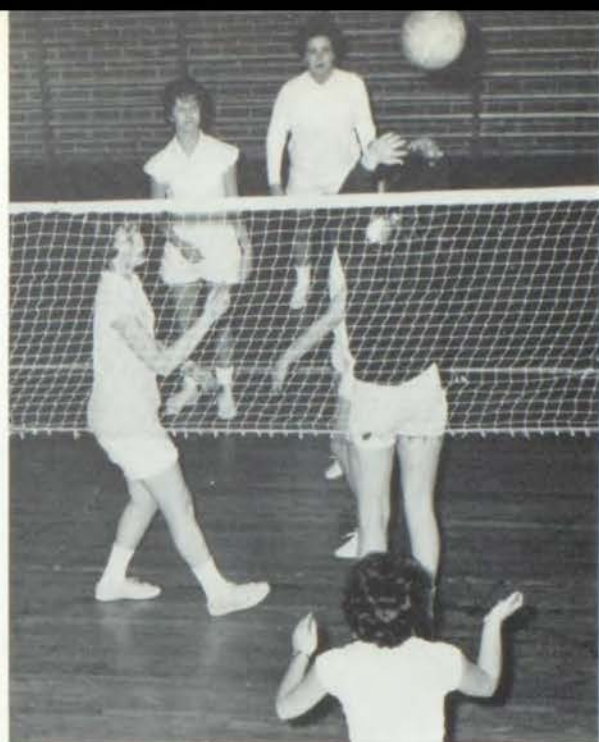

Indoors, volleyball is a favorite sport.

## *Sports for Girls Provide Fun and Excitement*

Members of the field hockey team engage in practice.



Dancing develops coordination.





TOP ROW: Kenny Kars, Bill Hesselroth, Dan Eichenberger, David Wolff, Duncan Samuel. FRONT ROW: Alan Goldman,

Bill Freeman, Steve Marten. COACH: Mr. Cirrincione.

TOP ROW: Mike Klein, Paul Bragg, Bob Schwegler, John Noble, Carl Helmstetter, Martin Hunter, Steve Greenstein, David Litwack. SECOND ROW: Charles Wilson, Kirk Vaughan, Jim Rogers, Ralph Moore, Dennis Pratt, Guy Fogel, Dave Jackson.

FRONT ROW: Coach Edwards, Hal Forney, Dick Forney, Jack Smith, Jim Cravens, Bill Phillips, Phil Dow, Lyle Wiggans, Charles Morgan.

TOP ROW: Coach Edwards, Kim Judd, Larry Reyburn, Tom Turner, Paul Stark. FRONT ROW: Charles Carter, Sam Rees,

John McDonnell, Jim Hebenstreit, Phillip Crenshaw.

## *Golf*



## *Swimming*



## *Tennis*



## What? Where?

Art Honor Society 92  
Assemblies 126, 127  
Athena 82  
Audio-Visual Staff 109  
Band 124, 125  
Basketball 154-157  
Basket Ball 158  
B-Team 160  
Cafeteria Courtesy Committee 108  
Cheerleaders 80  
Chess Club 104  
Concert Choir 116, 117  
Debate Team 132  
Delphi 83  
Eighth-Graders 68, 69  
Engineers Club 102  
Excelsior 84  
Faculty 8-17  
Football 146-151  
Foreign Exchange 52, 53  
French Club 98

Freshmen 66, 67  
Future Teachers of America 100  
German Club 95  
Girls' Choir 118  
Girls' Glee 121  
Girls' Sports 161  
Golf 163  
Health Center Aides 108  
Hestia 106  
Homecoming 152, 153  
Indian Belles 120  
Junior Business Committee 54  
Juniors 55-60  
Law Club 94  
Latin Club 97  
Lettermen's Club 159  
Literary Contest 140, 141  
Literary Societies 82-91  
Male Chorus 119  
Music Department 116-121  
Male Octet 119  
National Honor Society 72

Office Assistants 109  
Omega 85  
Operetta 128, 129  
Orchestra 122, 123  
Pep Club 78, 79  
Quill and Scroll 73  
Radio Club 105  
Red Cross 76, 77  
Redskin Revels 112-115  
Russian Club 96  
Sachem Queen 134  
Sachem Queen Attendants 135  
Sachem Staff 136, 137  
Scherzo 93  
Sappho 86  
Science Club 103  
Senior Activities 38-51  
Senior Ballot 36, 37  
Senior Business Committee 21  
Senior Officers 20  
Senior Play 130, 131

Seniors 22-35  
Service Committees 108, 109  
Sesame 87  
Southwest Singers 120  
Sophomores 62-65  
Spanish Club 99  
Sportsmen Club 81  
Spotlighters 107  
Stage Crew 132, 133  
Student Council 74, 75  
Summus 88  
Tennis 162  
Thalian 89  
Track 144, 145  
Trail Staff 138, 139  
Treasurer's Assistants 108  
Underclass Officers 61  
Veda 90  
Y-Teens 101  
Zend-Avesta 91

## Who? Where?

### A

Abloff, Richard 64, 91  
Achtenberg, Ben 22, 72, 75, 84, 99  
Adler, Ann 62, 77  
Adler, Bob 62, 159  
Adler, Susan Jan 65  
Adreme, Gail 63, 92  
Agronoff, Jim 57, 91, 99  
Alden, Catherine 68  
Alden, William 22, 75, 77, 116  
Alexander, Christopher 62  
Allen, Judith 62  
Almaraz, Aurora 63  
Alport, Barbara 22, 82  
Amborn, Albert 65, 160  
Ambrose, Sharon 22, 72  
Anderson, Barbara 58  
Anderson, Candy 62, 118  
Anderson, Dixie 68, 124  
Anderson, Jill 57  
Anderson, Jim 59, 77, 98  
Anderson, Mickey 22, 75  
Anthony, Bill 22, 123  
Antry, Lee 55  
Applegate, Helen 65, 106  
Arlan, Rick 58, 119  
Arn, Jerry 21, 23, 36, 37, 146, 150, 159  
Arnold, Pat 23, 72, 76, 86, 98, 109  
Asbell, Janet 63  
Ashbridge, Andy 66  
Atteberry, Karen 59  
Autry, Jerry 23  
Averill, David 64, 160

### B

Babcock, Carol 23, 121  
Bacher, John 65, 124  
Bacon, Charles 68  
Bair, Beverly 59, 99, 100  
Bair, Linda 67, 75, 77, 87  
Baker, Carol 63  
Baker, Diane 69  
Baker, John 69  
Baker, Laurie 60  
Baker, Roger 65, 103  
Baker, Sanford 23  
Baker, Susie 57  
Baker, Tom 23, 108, 144, 154, 156  
Ballinger, Irene 68, 122  
Bankhead, Tom 65, 81, 98  
Baraban, Joe 64  
Baraban, Penny 69

Barger, Renee 22, 72  
Bargfrede, Carol 65, 83, 118  
Barid, Elaine 68  
Barker, Frank 66  
Barker, Katherine 68  
Barker, Mary Ellen 66, 75  
Barker, Michael 66  
Barker, Sue 58, 101, 106, 121  
Barnett, Bonita 60  
Barnett, Gary 62, 95  
Barr, Bill 58, 107  
Barr, Jenean 63, 75, 192  
Barr, Larry 66  
Barrish, Jay 65, 103  
Bartholomaeus, George 66  
Bartlett, Frances 56, 72, 97, 103  
Barton, Lucy 61, 68  
Baruxis, Mary Lou 64, 90, 98, 121  
Bassin, Bobbie 55, 97, 107  
Bauer, Susan 58, 77, 78, 83, 107, 140  
Baughman, Lynne 63, 90, 93, 98, 122  
Baughman, Sharon 69  
Beach, Jane 67  
Bean, Albert 69, 75  
Beard, Louie 22, 154, 156  
Beasley, Angela 22, 77  
Beggs, Phyllis 67  
Beggs, Sherrie 67, 77  
Behrens, William 56, 99  
Bell, Barbara 22, 97, 101  
Bell, Carolyn 82  
Bell, Susan 67  
Bellemere, Katherine 68, 75  
Belove, Marilyn 67, 82  
Bengtson, Doug 68  
Bengtson, Pat 20, 21, 22, 117, 120, 135  
Benik, Linda 66  
Benson, Barbara 59, 75, 83, 100, 101, 106, 121  
Benz, Madeline 22, 52, 75, 85, 98, 121  
Berenson, Raleigh Sue 66, 90, 103  
Bergendoff, Marjorie 23, 72, 73, 77, 99, 136  
Berkowich, Bill 62  
Berkowich, Terry 60, 77  
Bernstein, Sheldon 62  
Bernstein, Steve 64, 117  
Besette, Connie 68  
Bettis, Russell 23  
Betzer, Kathleen 69  
Biederman, Phyllis 65, 92, 99  
Billings, Nancy 59  
Binder, Faye 60  
Bisman, Judy 66, 90  
Bitner, Sharon 23, 92, 100  
Blackburn, Carol 23  
Blackburn, Sue Ann 64  
Blackmar, Charles 58, 84, 144, 146  
Blackmar, Thomas 68, 104  
Blackwell, Evalue 66, 93, 123  
Blackwell, Jim L. 64

Blackwell, Jim W. 55, 160  
Blackwell, Richard 23  
Blair, Thomas 67  
Bland, Jane 67, 92  
Bland, Ted 55, 94, 98, 160  
Bleakmore, Marti 23, 121  
Bledsoe, Ronnie 64  
Bloch, Barbara 69  
Bloom, Rhonda 65, 85, 107  
Blue, Sally 63, 98, 118  
Bly, Meredith 22, 83, 98, 117  
Bodenhamer, Carole 68  
Bodinson, Larry 22, 138  
Bodinson, Ronnie 61, 65, 75, 91, 137, 160  
Bodney, Steve 62, 95  
Bodney, Victor 22  
Boehm, Justine 64, 80, 89, 118  
Bograd, Ray 62  
Boisse, Jackie 22, 117, 120  
Bold, Kenneth 62, 103  
Bolls, Richey 67, 160  
Bolls, Rita 22  
Bond, Bob 54, 55, 72, 91, 94, 97  
Bond, Jane 67, 88  
Booser, Jenny 65, 75, 77, 82, 99, 101, 109  
Borenstine, Paula 65, 75, 82, 92, 97  
Boston, Harold 22, 93, 108, 124, 160  
Bott, Bill 68  
Bouck, Bruce 68  
Boughan, Brooke 66  
Bourne, Merrilee 23, 118  
Bourne, Pamela 68, 77  
Bowen, Beverly 68  
Bowen, Don 62  
Bowen, Linda 60  
Boyce, Don 64, 160  
Boyce, Judy 20, 21, 23, 37, 80, 117, 153  
Boyer, Janice 23  
Boyle, Molly Ann 68  
Boyle, Tom 57, 81  
Brady, Ed 102  
Bragg, Bruce 66  
Bragg, Paul 57  
Brand, Bruce 66  
Bray, Annette 23, 98  
Brett, Jeanne 64, 77, 85, 97, 118  
Brett, Judy 23, 72, 75, 79, 109, 135  
Bretz, Bob 23, 94, 108, 154, 156, 159  
Bretz, Lynn 65, 77, 82, 121  
Brewer, Jane 60  
Brewer, Mary 62  
Brewer, Mary 68  
Briggs, Mike 68, 104  
Brockus, Vicki 62, 85, 140  
Brodkin, Cheryl 59, 98  
Brodkin, Susie 60  
Brotherton, Charles 67  
Brous, Thomas 20, 21, 22, 36, 72, 73, 94, 108, 138, 144, 159  
Brown, Barbara 66  
Brown, Beverly 64, 99, 121

Brown, Howard 65, 94  
Brown, Jim 22, 37, 76, 79, 108, 116, 159  
Brown, Kathie 64, 106  
Brown, Leslee 68  
Brown, Nancy 22  
Brown, Ronnie 63  
Brown, Sandy 64, 99, 121  
Brown, Stephen 88  
Brown, Susan 64, 85, 97  
Browning, Wayne 62  
Broyles, Katherine 69, 122  
Bryant, Bob 62  
Bryant, Carol 22  
Bufton, Carolyn 56, 72, 77, 86, 97  
Buis, Carol 69  
Buis, Fred 55  
Bunch, Mike 55  
Burgess, Richard 57  
Burke, Tom 69  
Burner, Jim 64  
Burnett, Michael 22, 72, 125  
Burr, Jeff 66  
Burruss, David 69  
Burstein, Harvey 23, 144  
Burt, Janet 23, 99, 109  
Burton, Jennie 68  
Burton, Sharon 66  
Bush, Arnold 23  
Buster, Donna 69  
Byars, David 75, 77  
Bysfield, Frank 55, 75, 77, 144

### C

Cable, Darwood 63  
Cable, Dianne 67  
Cahn, Bob 66, 88  
Cain, Casey 59, 146  
Callaway, Bob 69  
Cambron, Ernest 23, 104  
Campbell, Andrew 55, 99  
Campbell, Jan 23, 83  
Campbell, Jeanne 68  
Campbell, Joyce 63, 85, 97  
Cantwell, Frank 55  
Caplan, Laurence 68  
Caplan, Lewis 66  
Caplan, Roberta 64  
Capone, Frank 57  
Capone, Vicki 66  
Carder, Valda 62  
Carey, Mike 69  
Carl, Marjorie 118  
Carlton, Harry 22, 144  
Carlton, Judy 58  
Carmichael, Constance 99, 118  
Carmichael, John 63



Carnall, George 68  
Carpenter, Sara 67  
Carpenter, Steven 57, 99  
Carter, Charles 61, 66  
Cartlich, Carina 69  
Cartlich, John 62  
Caskey, Jim 68  
Cassity, Kenny 67  
Cater, John 67, 122, 160  
Caulfield, Joe 22, 144, 146  
Cavallaro, Carl 62  
Champion, Karen 64  
Chapin, Ansil 68, 123  
Chapman, Janet 66  
Chapman, Steve 62  
Chapman, Tammy 63  
Charley, Jerry 55  
Chasteen, Diane 69  
Chasteen, Keith 65  
Child, John 65  
Childers, Jean 69  
Chinnery, Ardyce 58, 77, 116, 120  
Chisholm, Bill 69  
Christian, James 22, 117  
Claggett, Laura 69  
Claggett, Peter 55, 75, 81, 102, 133  
Clark, Harold 22  
Clark, John 62  
Clark, Marie 63, 99  
Clay, Connie 56, 85, 97, 101  
Clay, Phyllis 58, 87, 117, 120  
Clemenson, James 65  
Clemmons, Randy 60  
Clerihan, Gay 68  
Clutz, Laurence 22  
Clyne, Lynda 67  
Coats, Sharon 62  
Cochran, Kathy 68  
Cochrane, David 66, 75, 91  
Coe, Frank 69  
Coe, Harry 69  
Coe, Judy 60, 100, 101  
Coe, Linda 62, 101  
Coe, Mary 69  
Coe, Sandy 60, 100, 101  
Cohen, Dana 65, 90, 99, 118  
Cohen, Diane 59, 82  
Cohen, Elaine 68  
Cohen, Gwendolyn 62  
Cohen, Steve 23, 77, 109, 138  
Cohn, David 62, 94, 107  
Cole, Ann 69  
Cole, Carol 55, 77, 86, 99, 136  
Cole, Shirley 65  
Combs, Larry 23, 108, 117, 120, 144, 154, 156, 159  
Comer, James 23, 79, 108, 144, 154, 156, 159  
Conard, Don 65  
Conkling, Steve 69  
Connelly, Lillian 63, 92, 98  
Connelly, Pat 23, 75, 108, 117  
Conrad, Connie 69  
Conroy, Carol 101  
Cook, George 64, 124  
Coon, John 63  
Cooper, Deanna 59  
Cooper, Harriet 23  
Copeland, Eddie 59  
Cordell, William 67  
Cornwell, Diana 63, 97, 117  
Cornwell, Linda 67, 77, 85  
Cortelyou, Peter 68, 75  
Corti, Chris 68  
Corti, Patrick 62, 102  
Cowan, Joan 24, 121  
Cox, Carolyn 63, 118  
Cox, Frances 65  
Cox, Gary 57  
Cox, Jim 24, 92  
Cox, Randy 61, 65  
Cozad, Woody 56  
Craig, Kervin 24  
Cramer, Doug 57  
Cravens, James 65, 98  
Crenshaw, Carlton 63, 144, 146, 159  
Crenshaw, Phillip 66, 84  
Croft, John 69  
Cross, Rhonda 64  
Crow, Sharon 24, 85  
Crow, Weldon 68  
Culver, Mary Ellen 63, 75, 85, 98, 101  
Cumming, James 56, 119, 146  
Cummings, Tom 56, 117, 119  
Curtis, Greg 54, 56, 72, 94, 146, 150, 159  
Curtis, Sherry 68  
Curtright, John 58, 77, 119

Curtis, Barbara 56, 85, 92, 101  
Curtis, Douglas 67, 75, 88, 125  
Czarlinsky, William 21, 24, 73, 79, 151, 154, 156, 159

## D

Dahl, Diana 66, 106  
Dailey, Margaret 58, 78, 79, 160  
Dailey, Mary 59  
Damon, David 57  
Damon, George 25, 75  
Damon, Victor 62, 91  
Dart, Carol 64  
Dasbach, Bob 65  
Davenport, Craig 68  
Davidow, Robert 25  
Davidow, Ronald 59, 95  
Davidson, Russell 65, 102, 160  
Davis, Diane 64  
Davis, Harriett 63, 77, 85, 92, 103  
Davis, James H. 20, 21, 25, 72, 79, 108, 154, 156, 159  
Davis, Jim 62  
Davis, JoNell 25, 121  
Davis, Larry 57, 81  
Davis, Lynne 67, 87  
Davis, Michael 62  
Davis, Paul 66, 160  
Davis, Shane 62, 125, 160  
Dawson, Stephen 117, 119  
Day, George 63, 122  
Day, Merrill 68, 123, 125  
Day, Sandy 25, 125  
Dean, Donna 64  
Dean, Janet 67  
Deaver, Julie 24  
Deaver, Linda 64, 121  
Decker, Charles 66  
Deffenbaugh, Gene 58, 144  
De Lancey, Joyce 55, 83, 98, 100  
De Lano, James 21, 24, 72, 119, 133  
De Lano, Mary 64, 86, 93, 97, 123  
De Lano, Sarah 69, 122  
DeLott, Patti 64  
Demming, Debbie 64, 83, 101  
Denebeim, Louise 59, 90, 98, 140  
Denham, Jim 65, 160  
Dennis, Linley 55  
Dennis, Suzie 64, 101  
de Spindler, Irene 24, 52, 75, 98, 101  
DeWolf, Christina 68, 77  
DeYoe, David 66  
Dickinson, Richard 65, 160  
DiGiovanni, Laura 59, 75, 77  
Dillard, Cheryl 69, 77  
Dixon, Charles 24, 94, 95, 117, 119, 120  
Dloogoff, Judy 24, 100  
Dolan, Greg 25, 75, 81, 144, 146, 159  
Dolan, Kristine 68, 75, 77  
Doignow, Susan 62, 97  
Dollmann, Karl 57  
Donaldson, Jim 25  
Donovan, Pat 67, 77, 89  
Dow, Phil 62  
Downing, R. L. 67  
Doyle, Marilyn 25, 75, 109  
Doyle, Michael 68  
Dreiseszun, Thomas 65  
Dreiserstadt, Dave 66  
Duffendack, Paul 58, 77, 84  
Duker, Charles 64  
Duncan, Richard 66, 119  
Duni, Janis 65  
Dutcher, Jim 58  
Dworkin, Joan 64  
Dyer, Homer 68, 104

## E

Eaglstein, Eileen 59, 82, 98  
Eaglstein, Sol 63  
Easton, John 65  
Eatough, Carrie 25

Eckels, Bill 66, 75  
Edmisson, Jill 56, 101, 106, 116  
Edwards, Robert 56, 125  
Edwards, Sharon 25, 90, 100, 106  
Eggleston, Ed 24, 125  
Eglitis, Pete 63, 95  
Eichenberger, Daniel 56  
Eichenberger, Lida 69  
Eidson, Tom 124  
Eisberg, Patricia 24, 72, 73, 90, 98, 107, 108, 138  
Eisberg, Richard 62, 98, 102, 117, 119  
Eisen, Stuart 69  
Eisenberg, Barry 24, 116, 119  
Eisenberg, Ruthie 65  
Eisenman, Martin 69  
Eisfelder, Bart 66  
Eisman, Rosilind 57  
Elkins, Gwendolyn 62  
Elliot, Janette 24, 89, 92, 99  
Elliott, Criss 24, 117, 119, 120  
Ellis, David 21, 24, 75, 79, 88, 94, 107, 138  
Ellison, Keith 57  
Elton, Star 60  
Ely, Judy 59  
Ely, Richard 69  
Emmons, Kay 64, 118  
Ennis, Betty 25, 75, 77, 85, 92, 98, 109  
Epstein, Sharon 64, 83, 98  
Erickson, Pam 66, 83  
Ernststein, Elaine 25, 92, 100  
Estes, Dowell 65, 124  
Evans, Brian 25  
Evjen, Majel 25

## F

Faeth, Marjory 25, 76, 77, 85, 92, 99, 109  
Fairchild, Roberta 66, 85  
Falkenberg, Ann 55, 87, 99, 140  
Falkenberg, Carol 68  
Falkenberg, Charles 66, 160  
Falkenberg, Mary 69  
Falkenberg, Ray 25, 108, 124, 144, 146, 150  
Fallman, Karl 24, 108, 144, 146, 150  
Farha, Carlson 64, 95  
Fehr, Mary 59  
Fehsenfeld, Del 69  
Fehsenfeld, Rachel 63  
Feild, Francie 54, 59, 80, 89, 107, 160  
Feingold, Mitchell 65, 77  
Feld, Robert 68  
Felt, Jim 68  
Fenimore, Bill 69  
Fenimore, Lauran 65, 87, 116, 120  
Fenning, Dan 58  
Fenton, Virginia 67  
Ferguson, Linda 64, 83, 121  
Ferguson, Mike 24, 75, 81  
Fessler, Mimi 64, 80, 89, 121  
Filby, Nikola 69  
Finkel, Barbara 24  
Finley, Ronnie 63  
Firestone, Diana 62, 77  
Firestone, Joy 24, 75, 90, 96, 100, 107, 109  
Firestone, Nancy 62, 75, 101  
Fisler, Judi 56, 92  
Fitz, Ruth 24, 83, 116  
Fitz, Anne 68  
Flapan, Lynne 24, 87, 98, 100, 108  
Foard, John 53, 57, 91, 97, 98, 104, 136  
Fogel, Adrian 69  
Fogel, Dick 54, 57, 74, 75, 91, 94, 97, 107  
Fogel, Guy 66  
Fogel, Pamela 25, 109  
Ford, Bob 25  
Fording, Carole 66, 77, 86  
Fording, Jeanne 64, 77, 86, 93, 97  
Forney, Hal 62  
Forney, Jerold 67  
Forney, Richard 125

Fowler, Gary 66  
Fox, Richard 66  
Francisco, Betty 25, 101  
Franklyn, Dana 64  
Frashier, Judy 66, 93, 123  
Frazier, John 57  
Fredrichs, Fran 25, 89, 100, 101  
Freeman, Bill 25, 88, 98, 102, 159  
Freet, Jim 25  
Frey, DeDe 67, 79  
Frey, Shirley 24  
Fried, Barbara 62, 90, 106  
Fried, Michael 24  
Fried, Ruthann 60  
Friedman, Dorothy 65  
Friedman, Allan 56, 88  
Frischer, Rose 60, 100, 109  
Frischer, Sidney 64  
Fromm, Barbara 58  
Fruhr, JoAnn 21, 24, 72, 75, 82, 97, 107, 118  
Fulmer, Gil 57, 84, 104  
Funck, Carol 68  
Funck, Sue 24  
Funk, Davida 59, 82  
Funk, Thomas 68  
Fyten, Michael 57

## G

Gabel, Barbara 62, 118  
Gabel, Jack 63  
Gaines, Larry 62  
Galamba, Donna 59, 85, 98  
Gale, David 65  
Gale, Marshall 55  
Galley, Tom 24, 77, 78, 79, 81, 108, 109, 133  
Gambill, Jack 59  
Gardner, Jim 66, 123  
Gardner, Linda 67  
Garrett, Jerry 58, 125  
Garrison, Carl 59  
Garry, Clarke 58  
Garst, Barbara 67  
Garst, Elaine 59  
Geer, Dick 66, 84, 92  
Gentry, Jeannette 24  
George, Chester 56  
Gerber, Sherry 59  
Gessner, Sandra 25  
Gholson, Jeff 69  
Gibson, Teresa 58  
Gieringer, Elizabeth 57  
Gilbert, Janice 65  
Giles, Carol 25, 72  
Gill, Stefanie 25, 75, 92, 100  
Gilliam, Diana 69  
Gilliam, Sandy 63  
Gillis, Chuck 68  
Gilmore, Mary 25, 75, 83, 99, 101, 138  
Gilmore, Sherri 64, 75, 101, 118  
Gilmore, Webb 58, 75  
Ginsburg, Sharon 65, 82, 97  
Gitterman, Judy 25  
Gitterman, Marilyn 59  
Gladstone, Carol 65, 82, 92, 99  
Glasberg, Berry 64, 95  
Glasberg, Sheryl 25, 72, 90, 96, 100  
Glass, Janet 55, 86, 92, 97, 107  
Glass, Judy 65, 82  
Glass, Sam 160  
Glass, Samyra 26, 100, 101, 106, 121  
Goar, Jim 26, 108, 144, 146, 150, 154, 159  
Godfrey, Susie 26, 73, 89, 98, 118, 138  
Goldberg, Brad 58, 88  
Goldberg, Kerry 63, 90  
Golding, Debbi 69  
Golding, Judith 59, 83, 99, 100  
Golding, Susan 26, 36, 72, 83, 100, 103, 140  
Goldman, Allan 26, 72  
Goldman, Morris 65, 88, 160  
Goldman, Retha 26  
Goldsberry, John 66  
Goldsmith, Ronnie 59, 84, 89, 138

Goodman, Steven 57, 72, 84, 97, 102  
 Goodson, Eleanor 27, 93, 101, 103, 124  
 Goodson, Elizabeth 27, 101, 138  
 Goodson, Marilyn 64, 83, 121  
 Goodson, William 65, 105, 125  
 Goodwin, Sondra 64, 106  
 Gordon, Elaine 58  
 Gordon, Mary Ann 27  
 Gore, Candy 65  
 Gorin, Sonia 68  
 Gottlieb, Adrienne 63  
 Gottschall, Keith 27  
 Gottschall, Maryanne 62, 101  
 Gould, Steve 56, 105  
 Graham, Fred 75, 77  
 Graham, Sandra 65, 77, 89, 101  
 Grant, Penny 27  
 Graves, Donna 68, 75  
 Gray, Robby 63  
 Greenhouse, Susan 68  
 Green, Jackie 124  
 Green, John 62, 160  
 Green, Kathleen 66, 85  
 Green, Pamela 63, 103  
 Green, William 56  
 Green, William 69  
 Greenbaum, Linda 55, 82, 97, 107  
 Greenberg, Jackye 57, 103  
 Greenberg, Stanley 67  
 Greene, Frank 57, 104, 107  
 Greene, Leslie 27, 104  
 Greenstein, Steve 63, 88, 124  
 Grega, Sharon 99  
 Griffin, Gale 89  
 Griffith, Gail 26, 66  
 Griffith, Paula 26, 77, 78, 98  
 Griffith, Robert 68  
 Griggs, Janet 68, 77  
 Grisham, Terry 65  
 Grist, John 26  
 Grist, Ken 58  
 Groening, Judith 58, 87, 95  
 Groening, Martha 64, 87, 95, 107, 140  
 Grossmann, Gene 26, 74, 75, 91, 107  
 Grossmann, Ron 55, 77, 91, 94  
 Grossnick, Sandra 26, 95, 117  
 Gulinson, Sheldon 62, 88, 93, 124  
 Gustafson, Linnea 67  
 Gustafson, Velia 59, 83, 98  
 Gustin, Alfred 58

**H**

Haas, Carl 160  
 Haas, Clifton 63, 146, 160  
 Hackett, Dave 59, 119  
 Hackett, Sharon 59  
 Hadden, Ben 63  
 Hagen, Charles 62, 158  
 Hakan, Chris 64, 75, 119  
 Halbeck, Bonny 57, 87, 100, 101, 136, 140  
 Hall, Gary 65, 102  
 Hall, Ginny 26, 37, 76, 85  
 Hall, John 27  
 Hall, Katherine 27, 85, 98, 116  
 Hall, Mike 66  
 Hall, Sandra 27  
 Hallam, Dale 27  
 Hammer, Allan 56, 75  
 Hammer, Carole 65, 121  
 Hammett, Susanne 58, 93, 101, 124  
 Hammond, Marian 67, 92  
 Handelman, Harriet 69  
 Handley, George 69  
 Handy, Janet 68  
 Hansell, Diane 57  
 Hansen, George 69  
 Hansen, Steve 58  
 Hansen, Suzanne 27  
 Hantover, Jeffrey 54, 57, 75, 91, 94, 140, 144  
 Hardgree, Jack 58, 144, 146, 150, 159  
 Harlow, Ned 27  
 Harman, Lynn 69  
 Harness, Daniel 66

Harper, Bob 26  
 Harper, Carol 57, 100, 101  
 Harrington, Bob 26  
 Harris, Evelyn 63  
 Harrison, Patricia 68  
 Harrop, David 56, 72, 96  
 Hart, Dave 26, 117, 119, 120  
 Hatfield, Linda 56, 72, 87, 101, 118  
 Hayden, Sue 58  
 Hebenstreit, James 61, 66, 75, 91, 137  
 Heegn, Catherine 64, 101  
 Hellman, Melvin 26, 105  
 Heims, Kay 26, 72, 77, 78, 79, 89, 99  
 Heinz, Martha 68  
 Heller, John 69  
 Helms, Carol 63  
 Helms, Susan 66  
 Helmstetter, Carl 21, 26, 36, 37, 72, 73, 74, 79, 91, 94, 109, 140  
 Henderson, Pamela 27, 92  
 Henderson, Sam 27, 84, 97  
 Henkel, Jerry 27, 108, 146, 151  
 Henry, Gail 56, 90, 92, 97, 136, 140  
 Henry, Nancy Jo 69  
 Herbranson, Bonnie 62, 118  
 Herstrom, Terry 65  
 Herrin, Bette 68  
 Herman, Bill 69  
 Hershman, Milli 67  
 Hess, Bill 69, 77  
 Hess, John 62, 119  
 Hesselroth, Bill 27, 77  
 Hesselroth, Kathy 63, 78, 92, 101  
 Hicks, Robert 27, 108, 159  
 Hicks, Sharon 62  
 Higgins, Sondra 27, 99  
 Higgins, Harwood 26, 79, 91, 94, 109  
 Higman, Sandra 56, 75, 83, 117  
 Hilfinger, Linda 67, 87, 93, 125  
 Hilgert, Don, 63, 160  
 Hilgert, Millie 26  
 Hill, David 68  
 Hill, Donna 65, 85, 101, 118  
 Hill, John 69  
 Hill, Larry 63, 117, 160  
 Himmelstein, Marvin 65  
 Hinkle, Ann 59  
 Hipsh, Miriam 67  
 Hirsch, Carol 26, 100  
 Hirsch, Janet 66  
 Hirsch, Joseph 60, 88  
 Hirsch, Shirley 66  
 Hodge, Ernest 64  
 Hodges, Glen 26, 77, 93, 95, 125  
 Hodgson, Bill 125  
 Hodgson, Jim 63, 77, 81, 84, 102  
 Hodgson, Ted 60  
 Hoffman, Andrew 56, 81, 91, 98, 146, 160  
 Hoffman, Kay 66, 82  
 Hoffman, Rosalie 55, 92  
 Hoffman, Van 26  
 Holker, Lorna 64  
 Hollars, Dena 66  
 Hollars, Sue 62  
 Holler, James 56, 120  
 Holmes, Ann 68  
 Holmes, Micheal 69  
 Hontos, Almata 67  
 Hontos, Jim 62, 105  
 Hood, Clark 67  
 Hooker, Marcia 63, 118  
 Hoppe, Dian 27, 77, 92  
 Horine, Carole 59, 118  
 House, Barbara 27, 100  
 House, Rita 68  
 Houston, Jane 20, 21, 27, 36, 52, 72, 74, 75, 85  
 Houts, Tom 62  
 Howard, John 59  
 Howell, Bill 27, 102, 133  
 Howell, Charles E. 67, 119  
 Howell, Charles R. 63, 103  
 Howell, Janice 69  
 Howell, Michael 66  
 Howey, Joyce 56, 86, 97, 101, 118, 136, 140  
 Hoy, Susan 64, 75, 86, 99, 118  
 Hoyt, Terry 59, 77, 79, 89, 92  
 Huddleston, Tony 27, 75, 124  
 Huff, Jerry 26, 93, 108, 109, 124  
 Hughes, Daniel 62  
 Hunter, Glen 68  
 Hunter, Kathren 64  
 Hunter, Martin 26, 81

Hunter, Nancy 26, 87, 92, 121, 134  
 Hunter, Terry 26  
 Hurst, Don 62  
 Hutchinson, Dawn 69  
 Hydeman, Carol 66, 77, 78  
 Hydeman, Elaine 26, 99, 103, 109, 138

**I**

Indin, Ilene 62  
 Indin, Louise Anne 69  
 Indin, Ruth 56, 97  
 Indyk, Sam 66, 88

**J**

Jackson, Betsy 65, 77, 101, 118  
 Jackson, Dave C. 27  
 Jackson, Dave H. 81, 94, 107  
 Jackson, Mary 27  
 Jacob, Herbert, Jr. 27, 77, 84, 99  
 Jacobson, Alan 56, 102  
 Jacobson, Harvey 57  
 Jacobson, Ralph 57, 84, 97  
 James, Arthur 28, 72, 73, 84, 96, 137, 140  
 Jarrett, Lela 27  
 Jenkins, John 68  
 Jenkins, Julia 58, 87  
 Jenks, Ellen 58, 92, 98  
 Jennett, Jim 56, 105, 109, 133  
 Jennings, Robert 28  
 Jennings, Steve 20, 21, 28, 72, 74, 79, 91, 94  
 Jerwick, Madeline 58  
 Jeter, Richard 57, 144  
 Johnson, Fred 64  
 Johnson, Jan 64, 85, 101, 103  
 Johnson, Judith E. 28, 75, 85, 95, 118  
 Johnson, Judy L. 56  
 Johnson, Linda M. 60, 69  
 Johnson, Neil 55, 72, 84, 96, 97  
 Johnson, Sandra 69, 123  
 Johnson, Sharon 28, 96, 108  
 Johnson, Wayne 65  
 Johnston, Jane Barbara 67  
 Johnston, Mary Beth 64, 87  
 Jones, Billy 66, 75  
 Jones, Bonnie 63, 116  
 Jones, Jeff 68  
 Jones, Judy 67  
 Jones, Phil 59  
 Jones, Sandy 69  
 Jones, Susan 59, 83, 96  
 Jones, Tim 59  
 Joyce, John 69  
 Judd, Kim 56, 103, 104, 117, 119  
 Julo, Gayle 29  
 Jurgeson, John 63

**K**

Kabel, Betty Jane 62  
 Kahle, David 69, 104  
 Kahn, Sharon 66, 90  
 Kain, Nancy 68  
 Kanter, Frieda 69  
 Kanter, William 91  
 Kaplan, Edie 29, 38, 72, 73, 77, 86, 98  
 Kars, Kenny 62, 75, 99  
 Katz, Beverly 58, 99, 106  
 Katz, Myra 69  
 Kaufman, Judy 29, 72, 73, 77, 86, 99, 138, 140  
 Kaufman, Pam 64  
 Kechn, Chris 63, 84, 102  
 Kechn, Stephanie 66, 86, 92  
 Keeler, James 65, 81, 119  
 Keith, Jeanne 55, 98, 103  
 Keller, Chick 160  
 Keller, Harriet 64  
 Keller, Lacey 65, 98, 118  
 Keller, Larry 29

Kelley, Ann 29  
 Kelne, Nick 55, 96, 98, 104  
 Kemmerly, Karen 63, 89, 97, 118  
 Kemp, Carlyn 99  
 Kemp, Jackie 66  
 Kenney, Janice 28, 121  
 Kerohar, Gayland 28, 93, 125, 146  
 Kessinger, Mary 55  
 Kessner, Mary 65  
 Kinker, Klaty 66  
 Kincaid, Nancy 59, 101, 103  
 Kindred, Sandy 65  
 King, Susan 64, 90, 93, 97, 125, 140  
 Kirby, Peter 62, 84, 93, 102, 105, 125  
 Kirk, Mike 61, 69, 75  
 Kirsch, James D. 28, 119  
 Kirsch, William 66, 88  
 Kiser, John 28, 123, 125  
 Kivett, Paul 28, 136  
 Kizer, John 29  
 Klee, Harold 58, 91, 108, 144, 146  
 Klein, Kay 59, 99, 117  
 Klein, Mike 67  
 Klein, Richard 29, 77, 102, 107  
 Klingberg, Kathryn 65, 108, 118  
 Knaus, Steve 69  
 Knaus, Terri 66  
 Knight, Dick 60  
 Knight, Russell 68  
 Knipmeyer, Mary Cay 67  
 Koeh, Cynthia 57  
 Koch, Pat 29, 77, 153  
 Koenigsdorf, Mary Gay 55, 138  
 Koffler, Edith 65, 106  
 Kohl, Jim 29  
 Koshland, Stephen 58, 119  
 Koutsoubos, George 56, 146  
 Koutsoubos, Ted 29, 81, 108, 146, 151  
 Krebs, Bill 60, 81, 102  
 Kriss, Sherry 28  
 Krug, Marcee 58  
 Kuehn, Nancy 60  
 Kurtz, Sharon 28  
 Kurtz, Susan 62, 77, 98, 101  
 Kusnetzky, Harriet 28, 77, 138  
 Kutler, Stephen 28

**L**

Lackie, Margo 64, 73, 86, 99  
 LaDouceur, Jim 62, 125  
 Lafferty, George 63  
 Lafferty, Jan 65, 89, 99, 101, 109  
 Laing, William 91, 140  
 Laird, Janet 55  
 Lam, Frank 65, 77  
 Lamar, Joyce 64  
 Lamberd, Dianna 65  
 Lamkin, Candy 63  
 Lancaster, Jane 63  
 Lang, Linda 28, 118  
 Lange, Bob 56, 96, 97  
 Lange, Debby 68  
 Langworthy, Barbara 57, 75, 90, 92, 97  
 Langworthy, John 68, 104  
 Lanham, Deborah 28  
 Lanner, Betsy 64, 89, 118  
 Lanner, Lisa 29, 72, 73, 75, 78, 89, 138  
 Lapidis, Linda 29  
 Lapidis, Myra 64, 92  
 Larkin, Gail 29, 118  
 Larson, Eric 104  
 Larson, Linda 69  
 Lasater, Jack 29  
 Lasater, Gary 57, 77  
 Latshaw, Pam 29, 73, 86, 99, 138  
 Launder, John 65  
 Lawrence, Rebecca 29, 73, 90, 106  
 Lawrie, Jim 68  
 Lawrie, Robert 56  
 Lawrie, William 64  
 LeClerg, Barbara 28  
 Ledford, Kristin 66  
 Lee, Sandra 67

Leeper, Mike 68, 104  
 Lemmon, Virginia 59, 83, 107, 116, 120, 140  
 Lenge, Linda 56, 89, 97, 101, 136  
 Leonard, Penny 56, 92  
 Leonard, Tracy 65, 119  
 Leopold, Karen 66  
 Lerner, Myrna 28  
 Lesan, Elizabeth 69  
 Leva, Judy 55, 82  
 Leverage, Mary 65  
 Levi, Peter 57, 77, 103  
 Levin, Marilyn 67, 77, 82  
 Levine, Harold 62, 84, 98, 102, 124  
 Levine, Michael 58  
 Levine, Norman 28  
 Levitch, Barbara 59, 82, 92  
 Levitch, Gail 64, 98  
 Levitt, Bruce 67  
 Levitt, James 28, 144, 146  
 Levitt, Susan 65, 121  
 Levy, Larry 56  
 Lewis, Craig 56, 94, 144, 146, 151, 159  
 Lewis, Fred 28, 72, 146, 151, 159  
 Lewis, Larri Dean 75, 82, 108, 140  
 Lieberman, Michael 67  
 Lieppman, Jan 68  
 Liesveld, Jane 28, 72, 73, 89, 96, 109, 138  
 Linnartz, Carol 56  
 Linville, Chris 67  
 Linzman, Dianne 56  
 Linzman, Linda 29  
 Liston, Mark 66  
 Litman, Jack 57, 77, 95, 103  
 Little, Nancy 62, 86, 92, 101  
 Littlefield, David 63  
 Littlefield, Janet 68  
 Litwack, David 57, 84, 136, 140  
 Lively, Kathy 65  
 Lockridge, Karen 29  
 Lockridge, Sally 61, 67, 77, 89  
 Lockwood, Steve 66  
 Loeb, Linda 64, 86, 101  
 Loeffler, Frank 65  
 Logan, Sandi 54, 59, 74, 86, 117, 120  
 Logan, Virginia 64  
 Long, Jane 65  
 Lonnecker, Georgia 21, 29, 36, 73, 80, 152  
 Louis, Hilary 69  
 Louis, Joanie 29, 73, 87, 100, 107, 138, 140  
 Love, Drew 68  
 Lowe, Bill 63, 81, 125  
 Lowe, Ellen 55  
 Lowe, William F. 64, 81, 125  
 Lubin, Jay 29, 75  
 Lucas, Dennis 65  
 Ludwig, Lucy 65, 75, 98  
 Luke, Janis 29, 72, 86, 99, 100  
 Luke, Molly 28, 72, 86, 99, 100  
 Lumms, Perry 57  
 Luna, Dick 160  
 Lunford, Judith 62, 118  
 Lynch, Daphne 68, 75  
 Lyons, Andy 28, 75, 116  
 Lyons, Mary 67

## M

Maccracken, James 58  
 Maccracken, Joe 63, 160  
 MacLennan, Ronald 55, 72, 73, 84, 104, 122, 136  
 Madison, Gary 69  
 Magers, Phil 28  
 Magill, Scott 66  
 Mahley, Jean 67  
 Mahley, Nancy 58  
 Maichel, John 69  
 Maier, John 65, 160  
 Mains, Martha 67  
 Major, John 69  
 Makris, Kathy 28  
 Makris, Pete 56  
 Malech, Kenneth 62, 91, 103  
 Mallin, Richard 28  
 Manbeck, Sharon 66, 93, 101, 124

Mankwitz, Radine 28, 72, 82, 99, 100  
 Mankwitz, Van 64, 88, 99  
 Manley, Carol 66, 92  
 Manley, Linda 68, 77  
 Manley, Sallie 54, 56, 77, 80, 89, 97, 107, 160  
 Mann, Donna 69  
 Mann, Geri 55, 89, 97, 136  
 Mann, Mike 69, 75  
 Manson, Paul 29, 72, 74, 75, 96, 102, 108, 144, 159  
 Manuel, Gene 58, 103  
 Manuel, Philip 62, 144  
 Marcum, Karen 29, 77, 78, 79, 109, 135  
 Markovich, Mary 59  
 Markowitz, Marcia 55, 83, 98  
 Marks, Marlene 29, 100  
 Marten, Steve 29, 104  
 Martin, Nancy 69  
 Martsoff, Coralie 29, 98  
 Masanin, Pam 67  
 Matthews, Linda 69  
 May, Phil 69  
 Mayer, Laurence 55, 104  
 Mayer, Nancy 68  
 McBain, John 66  
 McCaffrey, Tom 57, 91, 94, 97, 160  
 McCandless, James 69  
 McCandless, Marolyn 67  
 McCarran, Marvie 29  
 McCarty, Lee 66  
 McCaughey, Sharon 55  
 McClelland, Mary Lou 63, 85, 92  
 McClelland, Sue 63, 85, 92  
 McClintock, Bob 63  
 McCorkle, Alan 68  
 McCully, Martha 69  
 McDaniel, Mary 59, 101, 106, 118  
 McDermet, Staley 60, 81, 102  
 McDermott, Susan 63, 89, 99, 123  
 McDonald, Jerry 30  
 McDonald, Mary Sue 30  
 McDonnell, John 67  
 McDonnell, Mary Linda 30, 73, 77, 87, 98, 100, 101, 138  
 McFerrin, James 62, 77, 81, 91  
 McGan, Vivian 69  
 McGaughey, Doug 30, 108, 146, 151  
 McGaughey, Gayle 65, 118, 159  
 McGee, Molly 59  
 McGraw, Lee 56  
 McHenry, Barbara 30, 72, 83, 107  
 McHenry, John 62  
 McLaughlin, Leslie 64, 87  
 McLaughlin, Steve 64, 160  
 McLean, Sandra 58, 99  
 McMahan, Judith 101, 117  
 McMeachin, Bob 30, 92, 95, 138  
 McMeachin, James 62, 124  
 McWhirter, Cooper 62, 75, 160  
 McWhorter, William 31, 81  
 Mehornay, Bill 63  
 Meierhoffer, John 66  
 Melcher, Janet Lee 69, 78  
 Melcher, Kathy 63, 101  
 Melcher, Steve 21, 31, 72, 73, 74, 79, 91, 94, 97, 138  
 Merrick, Jim 31, 37, 116  
 Meth, Joe 31, 72, 88  
 Metzger, Carol 67  
 Metzger, Michelle 31  
 Meyer, Thomas 57  
 Middleton, Nancy 67, 86, 92  
 Middleton, Robert 59  
 Milens, Barbara 65, 75, 77, 82, 99  
 Mill, Douglas 66, 124  
 Miller, Cheryl 59  
 Miller, Dennis 69  
 Miller, Janet 63  
 Miller, Jill 59, 118  
 Miller, Karen 69  
 Miller, Keith 31  
 Miller, Larry 30  
 Miller, Walter 66, 124  
 Miller, Wilson 56  
 Milligan, Bill 69  
 Milligan, Jan 30  
 Millman, Larry 66  
 Mindlin, Dana 64, 85, 99, 107, 132  
 Minkin, Susan 67, 75  
 Minturn, John 66, 84  
 Mirikitani, Ronald 30, 36, 108, 144, 146, 151, 154, 156, 159  
 Mnookin, Gayle 66

Mnookin, Jim 63, 91, 97, 98  
 Mobley, Bob 58, 119  
 Molotsky, Barbara 21, 30, 37, 72, 73, 74, 76, 90, 107, 138  
 Moore, Elaine 30, 100, 101, 138  
 Moore, Ralph 30  
 Moore, Sandra 58  
 Morehead, Emilee 63  
 Morehead, Marjorie 66  
 Morgan, Ann 31, 72, 73, 75, 86, 98, 137  
 Morgan, Charles 31, 72, 144, 146, 150, 159  
 Morgan, John 66  
 Morgan, Margie 67, 75, 86  
 Morgan, Nancy 55, 93, 96, 124  
 Morgan, Suzanne 58, 89, 98  
 Moriarty, Mike 31, 75, 146, 150, 159  
 Morris, Cheryl 68  
 Morris, Penny 62  
 Morrison, Susan 69  
 Morten, Jim 69  
 Morten, Tom 56  
 Morten, William 66  
 Morton, Jon 69  
 Morton, Sue 66  
 Moser, Judy 60, 72, 87, 92, 100, 116  
 Moss, Donna 64, 75, 79, 89, 99, 101, 121  
 Mother, Ralph 63  
 Moubner, David 63, 88, 102, 105, 125  
 Muff, Marie 62, 106  
 Muller, Milton 63  
 Munro, Elaine 31, 75, 78, 89, 99, 109  
 Murray, Bill 31, 72, 144, 146, 151, 159  
 Murray, Tom 69  
 Mutchler, Dale 31, 75, 117, 119  
 Mutchler, Donna 64  
 Myers, Marlene 68  
 Myers, Sue 68  
 Myers, William 57

## N

Naber, Virginia 68  
 Nadiman, Sandra 68  
 Nagel, Beverly 64, 121  
 Nagelvoort, Louisa 65, 93, 108, 123  
 Nagelvoort, Marzella 59, 93, 100, 108, 124  
 Naninga, Joyce 65, 86, 99  
 Neider, Katy 66, 77  
 Nelson, Carol 30, 80, 153  
 Nelson, Connie 55, 87, 98, 101  
 Nelson, Jill 68, 79  
 Nelson, Judyanne 56, 87, 101  
 Nelson, Linda Gay 64, 97, 117, 120  
 Newell, James 62, 104  
 Newman, Stuart 63  
 Nichols, Michael 62, 125  
 Nicol, Scott 68  
 Nienke, Dennis 62  
 Nilsson, Caryn 58, 75, 87, 92  
 Nitardy, Tom 30, 99  
 Noble, John 67  
 Nolte, Mike 55  
 Norfleet, Creig 68  
 Norris, Stephen 62  
 North, Carol 69, 77  
 Noteis, Kathy 30, 109  
 Nunnelley, Sylvia 90, 97, 106  
 Nuvel, Lisa 68

## O

Oates, Andrea 63  
 O'Connell, Daniel 68  
 O'Connell, Mike 56

Oliver, Janet 30, 78  
 Oliver, Phyllis 60  
 Oltvedt, Shauna 56, 77, 87  
 O'Reilly, Raye 59  
 Osborne, Marilyn 66  
 Osman, Steven 62, 124  
 Ottman, Lynn 65, 85, 99  
 Outten, John 69  
 Owen, Gene 30, 74, 77, 91, 94, 107, 133, 140  
 Owen, Jerre 67

## P

Page, Barbara 30  
 Page, Charles 31  
 Page, Ralph 67  
 Pakasi, Sientje 31, 53, 75, 86  
 Palmer, Patrick 62, 146, 151  
 Palmer, Richard 54, 57, 76, 81, 94, 144  
 Parker, Arnold 63  
 Parker, Joyce 62  
 Parker, Karen Ruth 65  
 Parkison, Jim 31, 72, 73, 75, 84, 96, 136, 140  
 Parks, Thomas 31  
 Parsons, Carroll 55, 98, 103  
 Partnoy, Janice 66  
 Passer, Vicki 66  
 Passman, Terry 31, 88  
 Pate, Cheryl 62  
 Paterson, Christine 53, 57, 86, 117, 120  
 Patrick, Ken 60  
 Patterson, Susan 69  
 Payne, Diana 68  
 Payne, Lee 68  
 Pease, Barbara 31  
 Pease, Delbert 57  
 Peck, George 69  
 Peck, Sally 64, 75, 82, 90, 121  
 Peil, Jim 30  
 Pells, Linda 65, 82  
 Peltzman, Robert 67, 88  
 Peniston, James 65  
 Pensinger, Ann 67  
 Pensinger, Sue 67, 69, 75  
 Perkins, Stephen 55  
 Perry, Charles 65, 93, 108, 124, 137, 144, 146, 154, 159  
 Peterson, Betty 63, 87, 99  
 Peterson, Eric 65  
 Peterson, Jerry 30  
 Peterson, Peggy 30, 116, 153  
 Petterson, Janet 62  
 Pfeffer, Steve 57  
 Phillips, Erma Lee 63, 118  
 Phillips, Larry 65, 88, 98, 119  
 Phillips, Patricia 69  
 Phillips, Paula 68  
 Phillips, William 62  
 Phillips, Peggy 65, 85  
 Pickler, George 58  
 Piercy, Jeffrey 66, 119, 160  
 Pillsbury, Douglas 55  
 Piper, William 68  
 Pitt, Suzan 30  
 Platt, Sally 55, 87, 99, 101  
 Plunkett, Jay 64  
 Poindexter, Elizabeth 66, 87  
 Pollock, Jon 62, 105  
 Porter, Marion 69  
 Porter, Mary 56, 82, 92, 97  
 Portman, Beverly 59, 138  
 Portman, Gail 59  
 Portman, Tom 66  
 Potter, Alan 68  
 Pratt, Dennis 57, 125  
 Preston, Dale 58  
 Price, Douglas 63, 81, 84  
 Price, Jean 55  
 Price, Pam 30, 72, 93, 122, 125  
 Price, Sara 68  
 Priest, Pam 60, 99, 121  
 Pringle, Mary 66, 86  
 Printz, Carol 31, 37  
 Pritchard, Paul 57, 75, 88, 98, 103  
 Pugh, Gayle 59, 80, 85, 160  
 Pyle, Karin 65, 99, 121

## R

Rabico, Phil 59  
 Rabinowitz, Jack 58  
 Radetsky, Carol 31, 77  
 Ragan, Diana 63, 118  
 Ragsdale, John 56, 146  
 Ramsey, Richard 57  
 Randall, Susan 31, 100, 116, 120  
 Rapschutz, Estelle 63  
 Rashbaum, Jacquelyn 31, 90, 118  
 Ravis, Gary 31, 103  
 Ravis, Mike 66  
 Reaves, Betsy 68  
 Reaves, Frank 60, 75, 119  
 Reed, David 30  
 Reed, Ellen 62  
 Reed, Sara 30  
 Rees, Lynn 64, 85, 98  
 Rees, Sam 66  
 Reese, Bob 30  
 Reid, Dick 62  
 Reid, Shirley 55, 86, 117, 120  
 Reiman, Ronnie 62, 125  
 Rein, Judy 58  
 Reitz, Janice 59  
 Relder, Michele 109  
 Reyburn, Kathleen 68  
 Reyburn, Larry 30  
 Reynolds, Carolyn 59  
 Reynolds, Penny 30, 123  
 Rice, Maria 101, 116  
 Rich, Emily 57, 76, 77, 89  
 Richards, Cheryl 59, 118  
 Richardson, Lynn 66  
 Richardson, Marsha 64  
 Richart, Paul 31  
 Richart, Terry 68  
 Ricketts, Geoff 58  
 Rifas, Donald 88, 98  
 Rishmany, George 31  
 Ritting, Joyce 31, 118  
 Rittmaster, Larry 31, 138  
 Roberson, Jac 64  
 Roberts, Carolyn 69  
 Roberts, Charles 68  
 Roberts, Jim 61, 64, 119, 132, 144, 160  
 Roberts, Linda 68  
 Roberts, Margie 55, 92, 99, 103  
 Roberts, Sue 31  
 Robertson, Judy 66  
 Robertson, Rosemary 32, 72, 77, 86, 117, 120  
 Robertson, Sunny 118  
 Robinson, Jane 62  
 Robinson, Mark 65  
 Robrock, John 62  
 Rogers, James 65  
 Roll, Meredith 67, 87, 122  
 Rollins, John 58, 84, 102, 119, 124  
 Ronai, Jill 66, 82, 140  
 Rosegr, Larry 67, 88  
 Rosen, Steve 32, 88  
 Rosenbaum, Steve 63, 88, 97, 132  
 Rosenblum, Vicki 56  
 Rosenfield, Edward 66, 91, 140  
 Rosenfield, Susan 32, 72, 90, 96, 100  
 Rosenhaupt, Joanne 32  
 Rosenstock, Suzanne 32, 72, 73, 75, 99, 100, 107, 140  
 Rosenthal, Carol 64  
 Rosenwald, Bob 62  
 Rosenwald, Richard 33  
 Ross, Bertram 66, 119  
 Roth, Melanie 33  
 Rothman, Larry 33, 73, 88, 138  
 Rothschild, Gail 59, 82, 107  
 Rowan, Sandra 56, 87, 116  
 Rowe, Jack 69, 77  
 Rowland, Suzie 54, 60, 80, 160  
 Rowley, Pam 68, 122  
 Rowley, Richey Sue 33, 89, 98, 107, 116, 120, 140  
 Roworth, Barbara 65, 93, 122  
 Rubin, Charles 68  
 Ruble, Helen 62  
 Ruble, Junior 62  
 Rucker, Dale 67, 160  
 Ruppert, Susie 33  
 Ruskin, Sheryl 21, 32, 36, 72, 76, 89, 97, 99, 140  
 Ruskin, Shirley 69  
 Russback, Kay 64  
 Russback, Paula 32  
 Russback, Ray 64, 119  
 Russell, Arlie 58, 83

Russell, Kathy 68  
 Ruthberg, Carol 55  
 Ruvel, Betsy 21, 32, 72, 74, 89, 109  
 Ruwart, Fritz 60  
 Ryerson, Lindley 32

## S

Sackin, Patty 69, 75  
 Saferstein, Ann 66  
 Saferstein, Harvey 32, 72, 88, 94, 96, 119  
 Saferstein, Rita 65  
 Sagl, Barbara 55, 108  
 Salzer, Doug 69, 104  
 Samazin, Steve 62  
 Samuel, Duncan 66  
 Samuelson, Ed 33  
 Sanders, Cindy 69  
 Sanders, Cyndie 62  
 Sandford, Maxwell 58  
 Sandhaus, Susan 55, 121  
 Saper, Anthony 58, 88, 105  
 Saunders, Alicia 55, 72, 87, 97, 101, 103, 136  
 Sawyer, Tom 63, 77, 81, 91, 97, 160  
 Scarbrough, Charles 57  
 Schanker, Mildred 64  
 Schelbar, Bonnie 66  
 Schenek, Jerry 57  
 Schere, Harriet 66  
 Schick, Allen 59, 104  
 Schieber, Paul 67  
 Schiff, Vivian 63, 92  
 Schlagle, Judy 63  
 Schlanger, John 33, 72, 88, 98, 116, 119  
 Schmelzer, Charles 64, 75, 91, 119  
 Schmitz, Linda 64, 98  
 Schneider, Cheryl 33, 92  
 Schoenfeldt, Kathy 63, 97, 118  
 Schopflin, Judy 67  
 Schopflin, Kaki 68  
 Schryver, Pam 63, 75, 89, 97, 118  
 Schull, Jimmy 55  
 Schultz, Carla 33, 92  
 Schultz, Diana 64, 75, 99, 185  
 Schutte, Cam 61, 63, 75, 81, 102  
 Schutte, Phil 69  
 Schwartz, Harriet 68  
 Schwartz, Mike 60  
 Schwartz, Paul 60  
 Schwarz, Tom 33, 72, 88, 103, 104  
 Schwegler, Bob 62  
 Schwegler, Steve 69  
 Scorgin, Thomas 68  
 Scott, Cheri 55  
 Scott, Harley 32, 102  
 Scott, Harolee 66, 86, 92  
 Scott, Janet 69  
 Scott, Linda 63, 101  
 Scott, Sue 57  
 Scroggs, John 69  
 Sealock, Sarah 67, 87  
 Sebert, Felis 32, 77, 99, 108  
 Sembach, Terry 63, 83, 92  
 Sender, Michael 68  
 Serkes, Richard 68, 104  
 Shafer, Alison 68, 77, 101  
 Shafer, Pam 32, 100, 101, 106, 108, 138  
 Shaffer, Felice 32  
 Shaffer, Judy 65  
 Shafton, Gerald 55  
 Shafton, Joel 66  
 Shannon, Linda 67  
 Shapiro, Marilyn 32  
 Sharp, Frances 67, 87  
 Sharp, Linda 66, 75, 103  
 Sharp, Richard 32  
 Sharp, Robert 55, 104  
 Shawgo, Judy 33, 92, 116  
 Sheehy, Dan 33, 77, 81, 88  
 Sheely, Thomas 33, 92  
 Sheldon, Susie 65  
 Shelton, John 55, 91, 94, 116, 119  
 Shepherd, Lee 69  
 Sherer, Carol 55, 83, 118  
 Sherer, David 67  
 Sherer, Nancy 66

Sherman, Phil 33, 102, 138  
 Shideler, Dick 63, 81  
 Shipman, Ernest 63  
 Shipman, Martha 67  
 Shipman, Susan 83, 121  
 Shlyen, Steve 66, 88, 124  
 Shoaf, Janet 60, 118  
 Shoemaker, Dudley 56, 95, 137  
 Shoemaker, Jane 59  
 Shrago, Harry 33, 84, 98, 138, 140  
 Shrimpton, Judith 64  
 Shuler, Tom 63  
 Shurin, Leland 33, 77, 107, 109, 138  
 Shuyler, Richard 69  
 Siler, Roger 32  
 Siler, Wayne 56  
 Silverforb, David 64, 91, 99  
 Silverman, Deann 98  
 Silverman, Diana 65, 118  
 Silvers, Darrell 57  
 Simmons, Camille 32, 99  
 Simon, Mike 65  
 Simon, Ruth 32, 72, 73, 98, 138  
 Simons, Robert 67, 91, 92  
 Simpson, Roy 56  
 Singer, David 60  
 Singer, Marilyn 65, 77, 101  
 Singer, Natalie 56, 89, 107, 140  
 Six, Carole 117, 120  
 Skeer, Janey 67  
 Skeer, John 32, 72, 102  
 Skid, Steve 59  
 Skinner, Bob 68, 105  
 Slagle, Bill 66  
 Sleeper, Jane 58  
 Slentz, Addison 64, 125  
 Slentz, Gary 68  
 Sloman, Neil 69  
 Small, Larry 56  
 Smalley, Bob 69  
 Smalley, Richard 32  
 Smith, Beverly 32, 101  
 Smith, Bill 56, 108, 146  
 Smith, Bradshaw 33, 72, 75, 84, 119, 140  
 Smith, Carol 33, 69, 75  
 Smith, Deborah 67  
 Smith, Dena 69  
 Smith, George 57  
 Smith, Jack 62, 75  
 Smith, James D. 33, 69  
 Smith, James W. 77  
 Smith, Jane 58, 83, 97, 101, 103, 107  
 Smith, Larry 68  
 Smith, Lauren 66  
 Smith, Robert 66  
 Smith, Sally 33, 72, 73, 77, 89, 96, 109, 135, 138  
 Smith, Steve 67  
 Smith, Tom 60, 108, 144, 159, 160  
 Smutny, Nancy 58, 99, 100, 101  
 Sneed, Don 33, 37, 108, 117, 154, 156, 159  
 Sneed, Jim 62  
 Soard, Susie 33, 117  
 Soltan, Terry 32  
 Solter, Janet 63, 118  
 Soltz, Bill 32, 91  
 Sorenson, Stanley 65  
 Sorkin, Linda 69  
 Sorrels, Jane 64, 109  
 Spector, Arnold 32, 57, 116, 119  
 Spencer, Paul 32, 102, 119, 120, 146, 150, 159  
 Squires, Carole 63, 93, 101, 125  
 Stark, Judi 60  
 Stark, Paul 67  
 Staton, Don 65  
 Steele, Bob 160  
 Steele, Greg 63  
 Stein, Donald 62, 119  
 Stein, Ted 67  
 Steinzeig, Hanan 32  
 Stern, Nancy 66  
 Stern, Susan 55, 97, 99  
 Stevens, Cheryl 56, 92  
 Stewart, Beth 59, 83, 118  
 Stewart, Jeff 63  
 Stewart, Ronnie 146, 150  
 Stiefel, Joan 63, 82, 97  
 Stiles, Randolph 66  
 Stoltzfus, William 65  
 Storm, John 62  
 Storm, Mary 32  
 Story, Bill 65, 160  
 Strand, Jim 33, 77, 95  
 Stratton, Robert 62  
 Strawn, Mike 57

Strother, Bart 57, 154, 156, 159  
 Strother, Jim 66  
 Sturgeon, Phil 65  
 Sudduth, Bill 65  
 Sudran, Daniel 55, 69, 91  
 Suiter, Cynthia 69, 75  
 Super, Bruce 33, 104  
 Sutoris, Kenneth 65  
 Sutter, John 58  
 Swartz, Cynthia 67, 82  
 Swartz, Ritchie 64, 82  
 Swearingen, Ira 33  
 Swenson, John 57, 119  
 Swenson, Warren 64  
 Swingley, Lynne 33, 86, 99, 107, 121  
 Swinken, Ronnita 67  
 Swofford, Judith 67

## T

Taft, Joy 63, 92, 103  
 Tagbering, Carla 33  
 Taliaferro, George 69  
 Talman, Gary 62  
 Tanner, Wilson 33, 79, 81  
 Tavernaro, Tobi 62  
 Taylor, Dale 64  
 Taylor, Dillard 55, 98  
 Taylor, John 34  
 Taylor, Patricia 63, 86, 98  
 Temposky, Jerry 64  
 Tennyson, Pam 55, 85, 99  
 Thomas, Kathleen 64  
 Thompson, Bette 34  
 Thompson, Dave 62, 102, 160  
 Thompson, Leslie 64, 83, 98, 118, 140  
 Thompson, Roy 64, 102  
 Thompson, Sharon 34  
 Thompson, Sue Ann 67  
 Thompson, Tom 34  
 Thomson, John 34, 117, 119  
 Thomson, Robert 68  
 Thornton, Diana 34, 90, 97, 98, 101, 106  
 Thornton, Peter 67  
 Thrasher, Rex 57  
 Throckmorton, Barbara 20, 21, 35, 72, 80, 89, 140  
 Throckmorton, Jean 77, 79, 89  
 Throop, David 67, 124  
 Throop, Harvey 35, 77, 117, 119, 120  
 Thurston, Carole 58  
 Tillman, Bob 69  
 Tilton, George, 62, 92  
 Tilton, Mary 69  
 Tishauer, Eugene 65  
 Titterington, Frank 66, 88  
 Titterington, John 124  
 Tobb, Ranelle 72, 90, 96, 107  
 Toler, Ed 69  
 Tomlinson, Robert 35, 102  
 Tompkins, Judith 35, 73, 90, 121, 138  
 Tonkin, Joyce 62, 90, 99, 121  
 Toyne, James 62  
 Travalent, Richard 35, 108, 159  
 Traxler, Sharon 35, 75, 86, 92, 98  
 Trogden, Grant 68  
 Troxel, Allen 64  
 Troxel, David 34, 124  
 Truog, Bill 69  
 Tucker, David 34  
 Tucker, James 34, 109  
 Tucker, Paul 69  
 Turner, Nancy 54, 55, 75, 85, 99, 103  
 Turner, Tom 56, 87, 99, 108, 159  
 Tyler, Suzanne 34, 92  
 Tyrl, Ronnie 34, 73

## U

Ulmer, Barbara 34, 87, 98, 109, 138  
 Ulrich, Ricky 92  
 Unell, Brenda 58, 82  
 Upjohn, Bryant 35, 77, 81, 108, 144, 146, 151, 159

## V

Vance, Barbara 60  
 Vandever, Rita 55, 99, 121  
 van Horn, Gretchen 69, 75  
 van Horn, Mike 62, 160  
 Van Osdol, Evelyn 54, 59, 75, 89, 119  
 Van Osdol, Paul 61, 69, 137  
 Varnum, Diane 21, 35, 116, 153  
 Vaughan, Kirk 35, 81  
 Vaughan, Martha 101, 106  
 Viets, Robert 66  
 Vincent, Steve 65  
 Voelker, Cynthia 67, 83  
 Voletti, Jim 65  
 Volkowitz, Alfred 55, 88  
 Vollrath, Nancy 63, 75, 92  
 Vollrath, Tom 63, 98  
 Voss, Barbara 66, 85  
 Voss, Bill 35, 77, 91, 102, 144

## W

Wacknov, David 62  
 Wacknov, Lawrence 64  
 Wade, Bill 66  
 Wadlow, Gloria 62  
 Wadsworth, Alice 67  
 Wadsworth, Harriet 59, 77, 86, 99, 116  
 Wagner, Miriam 69  
 Wagner, Tom 66  
 Waisblum, Judie 55, 98  
 Waldmann, Heidi 67  
 Waldo, Bill 66, 160  
 Waldron, Charles 67, 88  
 Wally, Patricia 66  
 Walters, Bob 57  
 Ward, Carole 58, 83  
 Ward, Sandy 69  
 Warden Kiah 35, 102, 138

Warren, Barbara 64, 86, 92, 99, 101  
 Wasserman, Linda 55, 90, 99, 103, 122  
 Wasserstrom, Arnie 65, 104  
 Watkins, John 62  
 Watkins, Larry 69  
 Watson, Roxana 35  
 Waugh, Joan 34  
 Wax, Deborah 65  
 Wayne, Nina 65, 90  
 Weaver, Clyde 63, 98, 160  
 Weaver, Marty 34, 118  
 Webster, Nancy 68, 75  
 Wehrle, Deborah 63, 69, 85, 92, 140  
 Weigand, Billy 63  
 Weil, Louise 66  
 Weinberg, Linda 65  
 Weinberg, Steve 57  
 Weiner, Larry 61, 67, 75  
 Weinstein, Cathy 69, 75  
 Weinstein, Phyllis 68  
 Weinstein, Robert 64, 123  
 Wells, Jackie 65, 83  
 Wells, Judy 34  
 Wells, Larry 65, 125  
 Wells, Richard 34  
 Wells, Richard F. 63  
 Weneck, Jane 56  
 Weneck, Robert 65  
 Westburg, Marshall 55, 98, 103  
 Westerfield, Barbara 93, 124  
 Westermann, Christine 66, 90  
 Wheatley, Chris 63, 86, 98  
 Wheeler, Jean 34  
 Wheeler, Jerry 59, 124  
 Whitaker, Jim 64, 93, 123  
 White, Herbert 67  
 White, Jim 66  
 Whited, Jim 34  
 Whitmore, Doug 63  
 Whitney, Doug 69  
 Whitton, Patty 66, 101  
 Whitton, Sue 55, 100, 101, 106  
 Wiedemann, Virginia 64  
 Wien, Marcia 56, 77, 82  
 Wiens, Richard 57, 87  
 Wiggins, Lyle 57  
 Wikoff, J. B. 63, 95, 160  
 Wikoff, Victoria 35, 100  
 Wilch, Barbara 35, 116, 120  
 Wilcox, Sarah 56  
 Wilhite, Carole 69, 77  
 Wilke, John 64, 103  
 Wilkerson, Joanne 65, 101, 118  
 Williams, Bruce 35, 75  
 Williams, David 62, 75  
 Williams, Gwendolyn 55  
 Williams, Jane 68, 75  
 Williams, Janice 69  
 Williams, Jerry 60, 125  
 Williams, Joanne 68  
 Williams, Karen 57, 118  
 Williams, Lynnsay 68  
 Williams, Nancy 64, 86, 97  
 Williams, Sherill 35  
 Williams, Shirley 62  
 Williams, Susan 35, 100, 101  
 Willmetz, Ann 58, 99, 100, 101, 106  
 Willmert, Carol 68, 122  
 Willmert, Walter 56, 84  
 Wilmot, Janice 58  
 Wilson, Charles C. 35, 81  
 Wilson, Charles 62, 84  
 Wilson, Marty 67  
 Wilson, Stella 34  
 Wilson, William 57, 104  
 Wiltse, Gordon 34  
 Winat, Carol 68  
 Winer, Barry 63  
 Winett, Paul 34, 88, 107  
 Winett, Sherry 90  
 Wing, Carol 67, 90  
 Winn, Ronnie 66, 93, 123  
 Wintroub, Barbara 66, 87  
 Wisson, Carol 34  
 Wohltman, Susan 68  
 Wolberg, Sharon 35, 100, 103  
 Wolberg, Shirley 35, 90, 100, 103, 118  
 Wolff, David 62, 91, 97  
 Woll, Stanley 65, 91, 97, 117, 140  
 Wood, Carole 66  
 Wood, Cathy 69  
 Woodley, Kathy 60, 77, 160  
 Woodling, Dennis 63  
 Woodling, Robert 35, 72, 73, 91, 102, 137  
 Woodmansee, Martha 63, 89  
 Woodruff, Bruce 65, 116, 119, 133  
 Woods, Jackie 68  
 Woods, Mary 61, 69

Woods, Steve 57, 75, 81, 84, 119, 123  
 Woods, Wilma 35  
 Woodson, Duve 63  
 Woodson, Julie 67, 92  
 Woodward, Elizabeth 67, 87  
 Woodward, Mary 60, 101  
 Woollen, Richard 60  
 Worcester, Whit 58, 102, 105  
 Wright, Billie 59, 101  
 Wright, Lillian 65, 77, 101  
 Wynn, Bill 69  
 Wynn, David 56

## Y

Yeddis, Peggy 34, 75, 82, 99  
 Yeddis, Sunny 64, 77, 82  
 Yeo, Barbara 63, 75, 89, 92, 101  
 Yeo, Caroline 34, 77, 101, 121  
 Yoffee, Norman 55, 94  
 Young, Gail 66  
 Young, Gail Ann 65, 80, 85  
 Young, Peggy 58  
 Yukon, Sheila 64, 83

## Z

Zalcman, Lawrence 21, 34, 36, 72, 75, 88  
 Zarr, Judy 65, 75, 82, 92  
 Zeff, Gary 58, 102  
 Zeff, Keith 34, 72, 73, 88, 102, 137  
 Zeiner, Nancy 35, 72, 109, 120  
 Zetmeir, Douglas 35, 104  
 Zide, Andrew 67, 84, 119  
 Zide, Linda 35, 77, 118  
 Zimmerman, Bill 35, 138  
 Zitterman, Maurine 56  
 Zuk, Michael 68, 104  
 Zweifel, Julie 68  
 Zwillenberg, Louis 60, 95

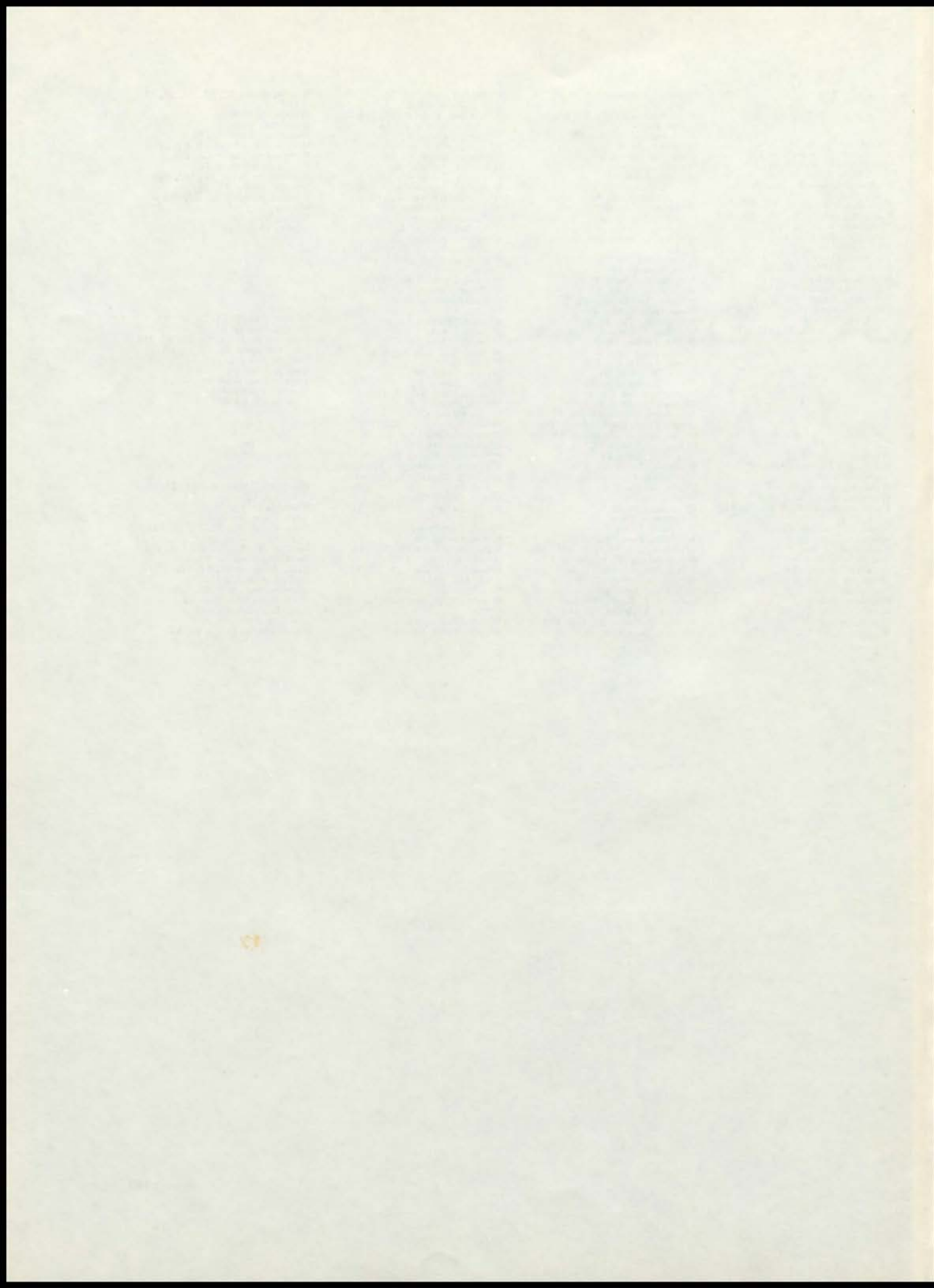

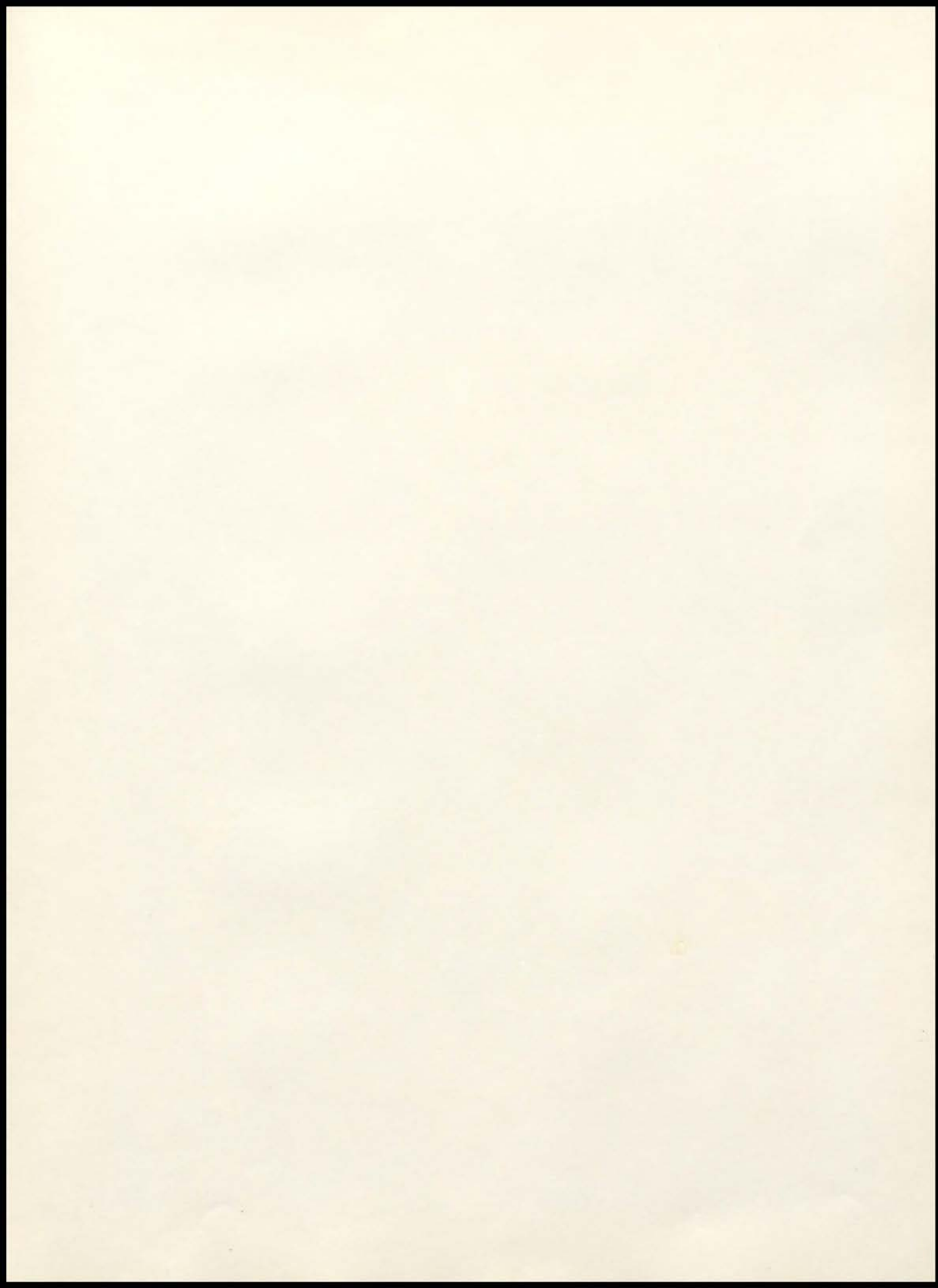

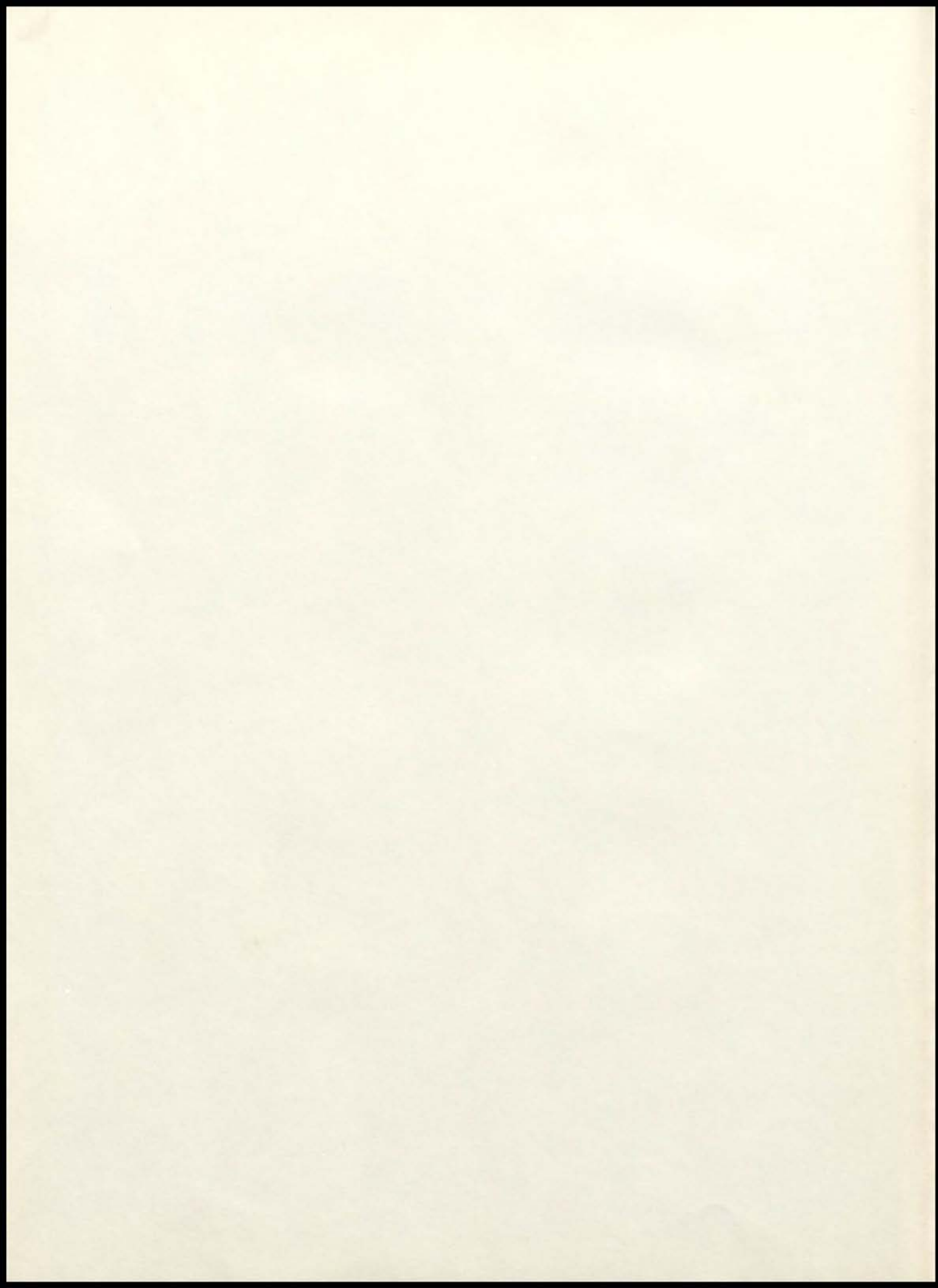



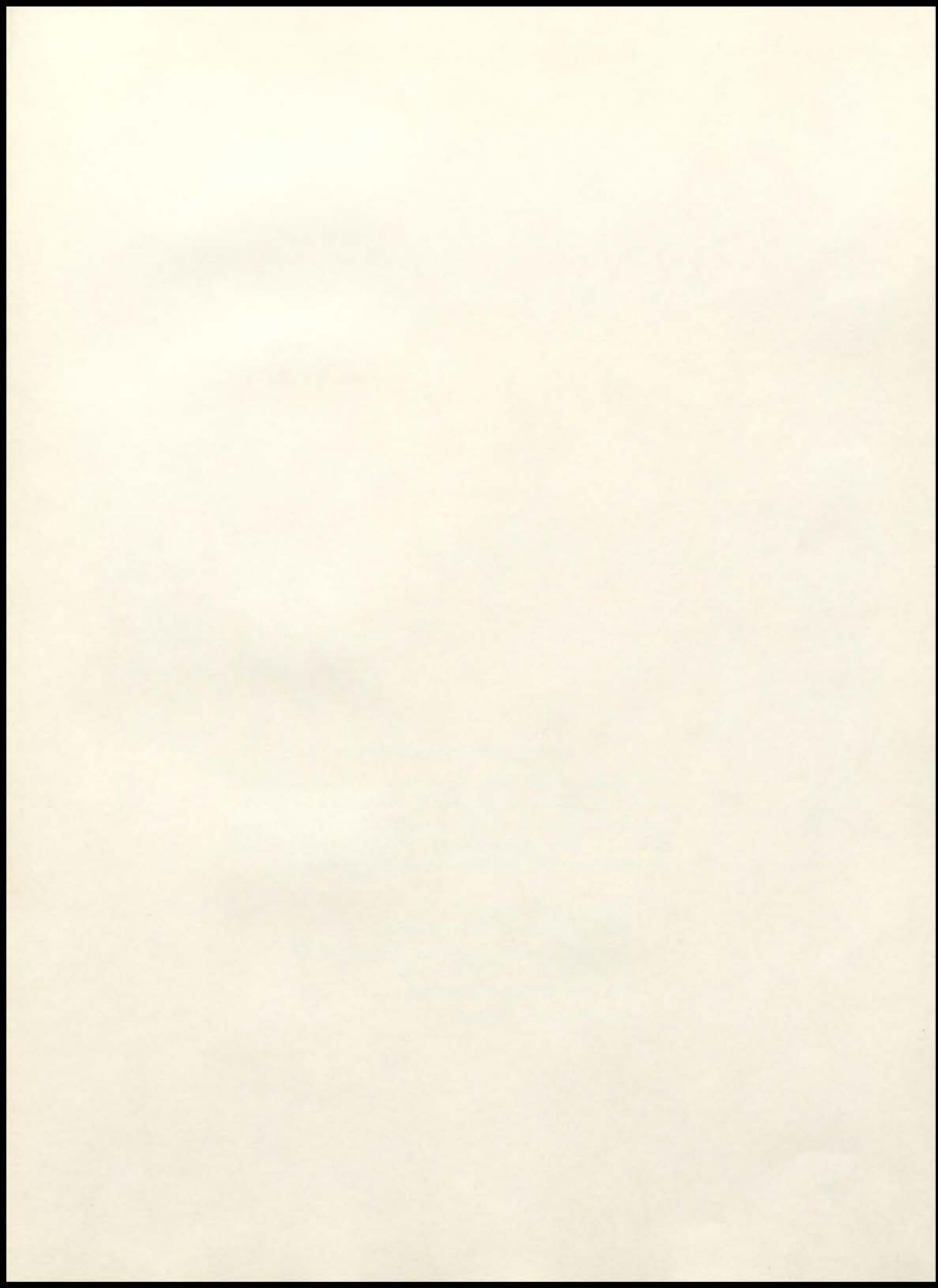

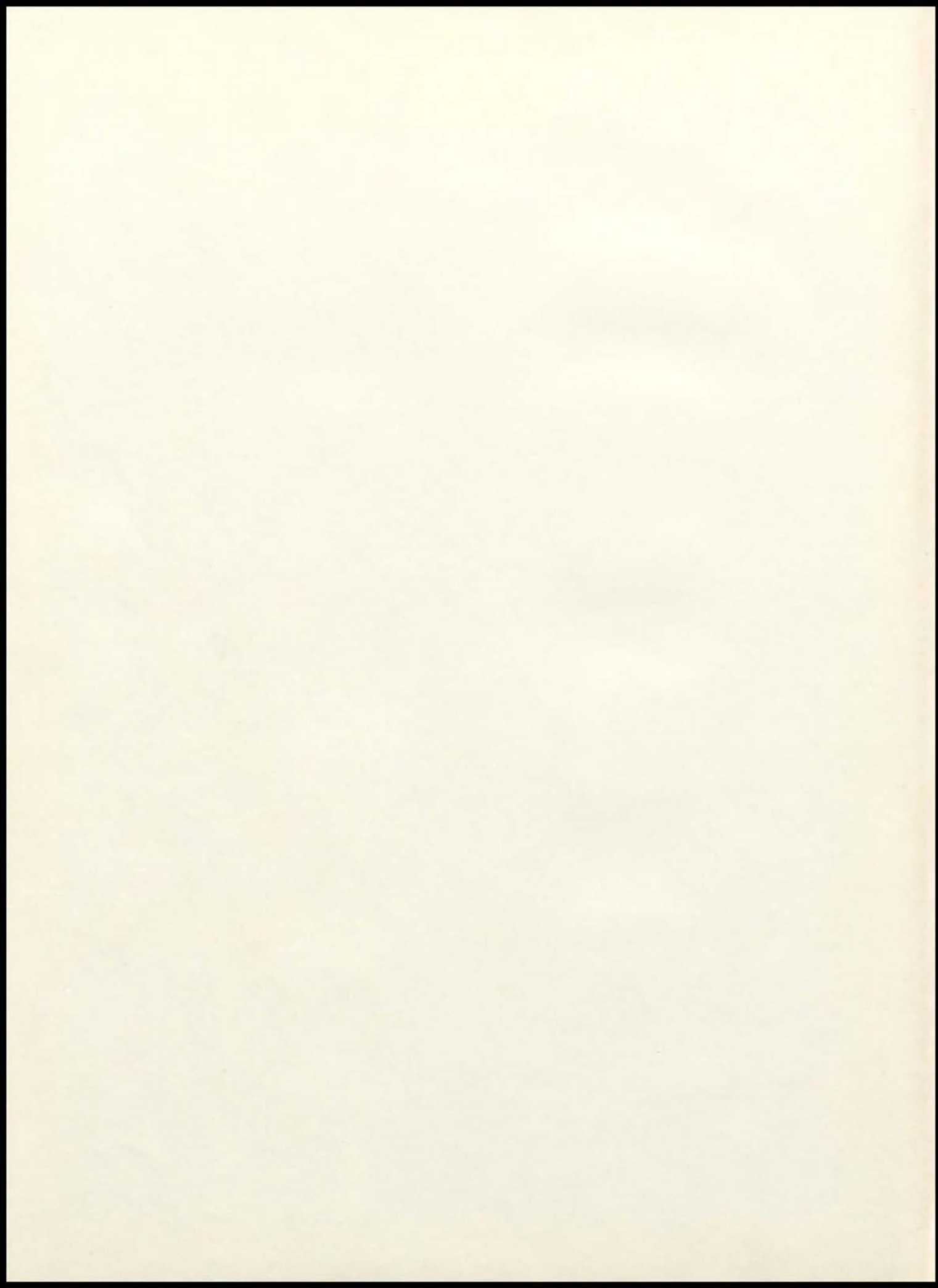

ACKNOWLEDGMENTS

The staff of the IBM Research Center is especially  
grateful to Mr. H. H. Woodruff of North  
Carolina State University and to Mr. W. H. Hall of  
IBM for their help and valuable suggestions in  
the planning and execution of this research.

- Partners: Eastern Electric
- General Electric: Lynn Murphy
- IBM: Thomas J. Ryan, Jr., Engineering Co.
- IBM: Fred S. Taylor, Jr.
- IBM: Thomas Murphy
- IBM: S. M. Smith, Jr.

#### ACKNOWLEDGMENTS

The staff of the 1961 *Sachem* wishes to express sincere gratitude to Mr. R. R. Maplesden of Burd and Fletcher and to Mr. Ralph Kolb of Burger-Baird for their time and invaluable assistance in the planning and publication of this yearbook.

*Portraits:* Sudvarg Studio

*Group Pictures:* Tyner-Murphy

*Engravings:* Burger-Baird Engraving Co.

*Printing:* Burd & Fletcher Co.

*Binding:* Midwest Bindery

*Covers:* S. K. Smith Co.

