

SACHEM

1959

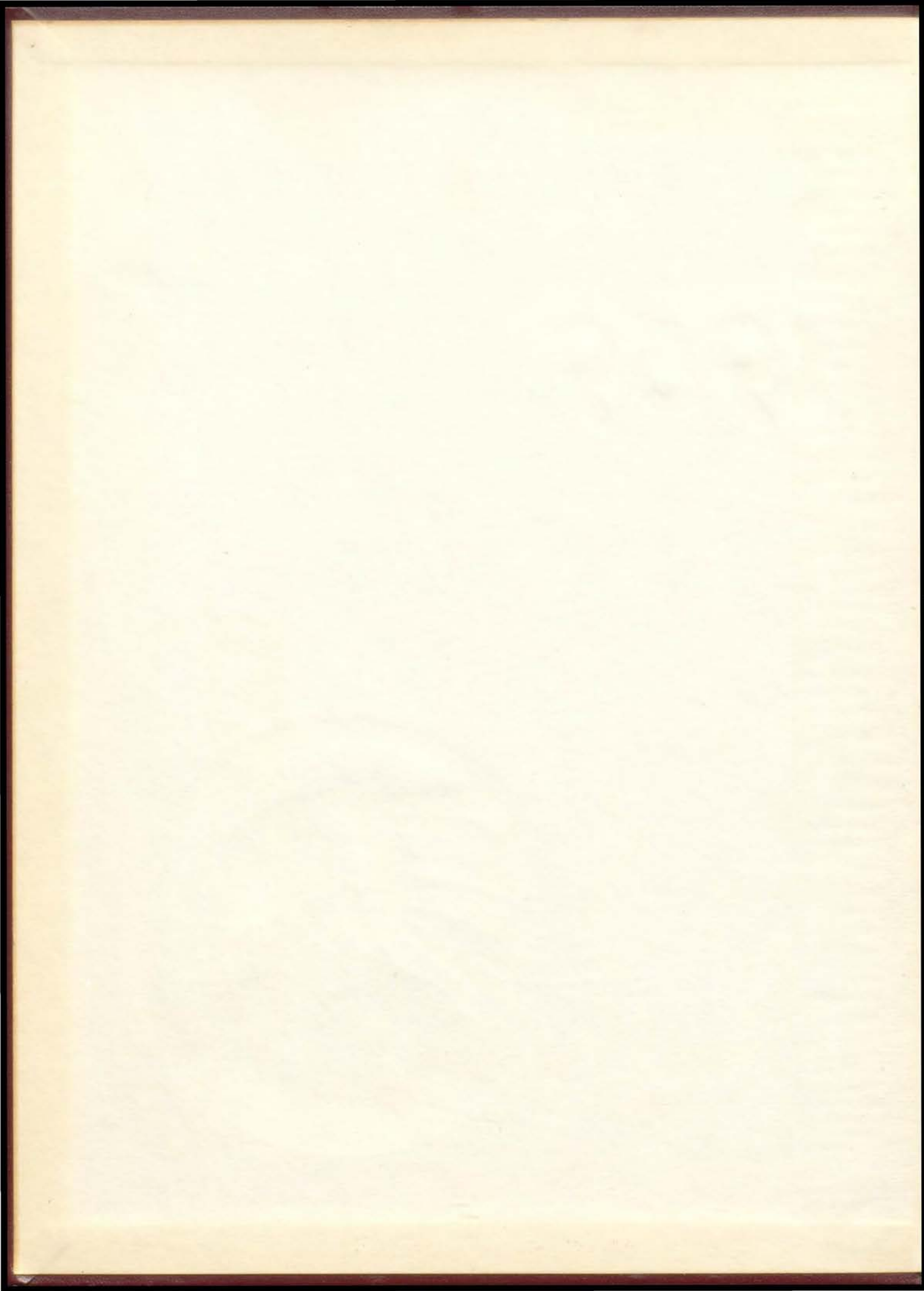





JEAN
HATCHER

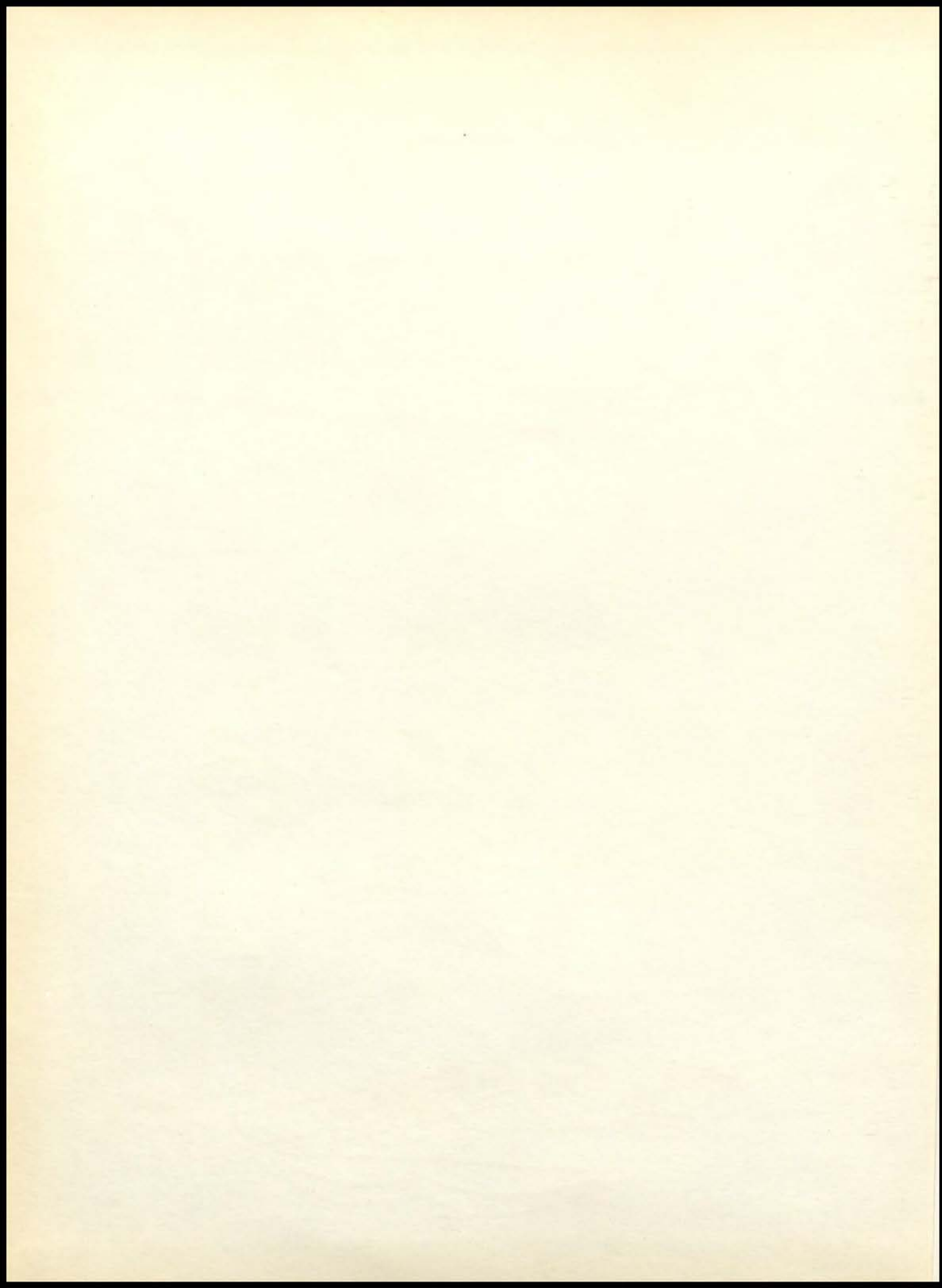

Volume XXXIV

1959 SACHEM

Published by and for the students of

SOUTHWEST HIGH SCHOOL

Kansas City, Missouri



It's work

Southwest's fourteen National Merit Scholarship finalists will readily agree that seriousness of purpose yields tangible rewards. The following studious people are this year's Certificate of Merit winners: (left to right) Anne Bartlett, Gayle Duncan, Linda Lockwood, Jack Mayer, Jim Manley, George Lowry, George Landrum, David Warren, Mike Roehr, Mike Brimm, Norton Nelkin, Jon Hinkle, Allan Nilsson. Not in picture: Jim Hopkins.



It's crowded

With 2240 people packed into fifty-seven classrooms, one auditorium, two gyms, one cafeteria, and one swimming pool, Southwest was a bit crowded this year. However, because of the new junior high, next year's opening day crowd will have approximately three hundred fewer happy faces.

IT'S A TIME AND A PLACE

. . . . but not always

Homecoming, the Semester Dance, the School Spirit Dance, the Junior-Senior Prom, and several other social events prove that Southwest, though primarily concerned with academic pursuits, is not "all work and no play."



. . . . but not for long

A two-million dollar project, the George Caleb Bingham Junior High School, will fill a large gap in the educational facilities of our neighborhood. The new school, which will educate seventh, eighth, and ninth graders, promises relief from the cramped conditions at Southwest and at the several grade schools in this area.

WE WILL ALWAYS REMEMBER.

It's....



S O U T H W E S T i n



'58 and '59



the **YEAR** with its



excitement and seriousness



An unforgettable sight—the beautiful Plaza at Christmastime.



Georges keeps in training with a judo workout.

Ambassadors of Good Will

Participating for Southwest in the American Field Service program this year were two students from different countries. Georges Ertzer of Strasbourg, France, spent a year with Mr. and Mrs. Washburn and their son Kit. Highlights of his stay were his activities as President of the French Club and the experiences gained while on the Student Council Executive Board. Dave Foster enjoyed last summer in Heidelberg, Germany, with Dr. and Mrs. Krug and their son Monnie. His visit was climaxed by a Senate reception at Bremen for all the students visiting Germany. The boys not only carried back many pleasant memories of their trips, but also served as good will ambassadors for their countries.

Dave visits a cuckoo clock factory in the Black Forest.



A memorable scene—the inspiring beauty of old Germany.



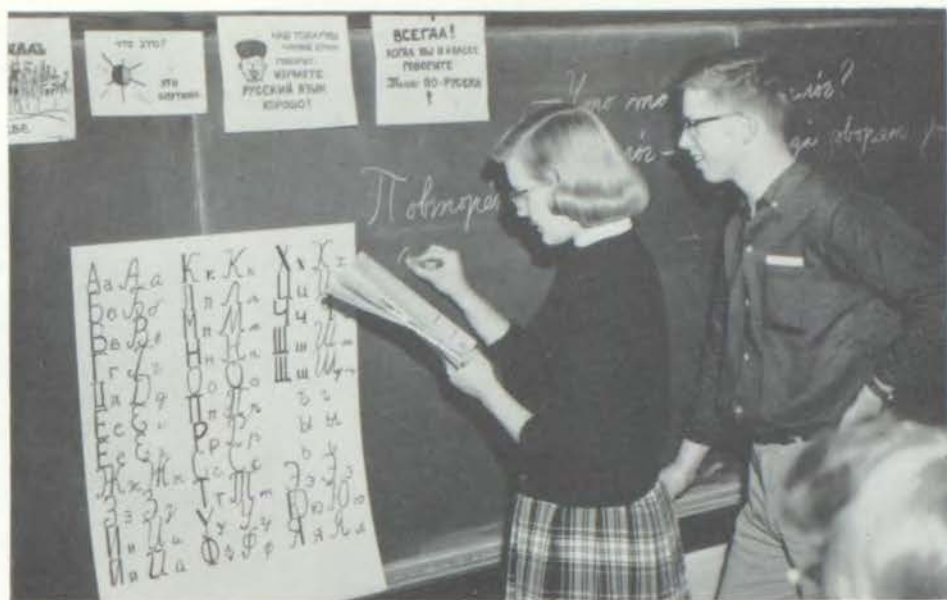

Mastering the 33 character Cyrillic alphabet.

Sprechen Sie?

For several years Southwest has been proud, and justly so, of its outstanding foreign language department. Offering a wider and more comprehensive selection of courses than any other Kansas City high school, our language department this year introduced into its curriculum a course in Russian. Even though the study of the difficult tongue proved hard work for twenty-seven Indians, the enthusiasm inspired by this rather unusual innovation remained undimmed. A new aid to learning German, as shown below, was the practice of recording passages and then replaying them to detect the mistakes in pronunciation and inflection. As usual, Caesar's campaigns and Cicero's oratory offered a challenge to the Latin classes, while contemporary literature captured the interest of French and Spanish students. Surely every Southwest student should take pride in the outstanding advances of our excellent language department.

The second-year German class experiments with new methods of study.

After all these years, Gaul is still divided into three parts.





Students learning the professional silk-screen process.

"A thing of beauty is a joy forever."

The newly renovated art room is indeed a thing of beauty as well as a carefully planned work room. New floors, an acoustical ceiling, modernistic lights, Venetian blinds, and peach-colored walls are both practical and decorative. The new desks of blond wood, designed by Miss Ruth Beck, have adjustable tops and handy supply drawers. Bulletin boards have replaced blackboards and give ample room for display of art work. These completely new features of decoration provide a most attractive studio for young artists.

"Early to bed and early to rise
Makes a man healthy, wealthy, and wise."

If this old saying is true, several students at Southwest should benefit by their rising early enough to attend 7:30 classes in chemistry, drafting, and art. It may be difficult to arrive at school almost before dawn, but it is pleasant to be dismissed an hour early in the afternoon. Next year the new junior high will relieve the overcrowded conditions which make such early classes necessary this year.

Oh, how I hate to get up in the morning!



Busy people

...

are happy people

A panel discussion on the American Revolution allows students to air their views.

Several of Miss Guyer's American history students will have a decided advantage over other college freshmen next fall. The fortunate seniors who participated in Southwest's first Advanced Placement class may receive up to five hours of college credit for successful completion of the enriched course. Wide reading, frequent discussion, and individual research into varied topics give the students in this class a more thorough understanding of the subject than they would receive in a regular high school course.

This challenging type of work has proved to be not overly difficult; on the contrary, every student has thoroughly enjoyed a stimulating course taught by an excellent teacher. Doing college work in high school is indeed a rare privilege; it is hoped that in the future the program will be expanded at Southwest in order to give this valuable educational opportunity to a greater number of students.



Who's playing 'possum?

Family Living students use posters to aid their class discussions.

Fusing metal with a 6000° F. arc





A spirited game of volleyball.

Good Health Through Exercise



Batter Up!—the theme of this dance.

Mermaids in pinwheel formation.



Another touchdown . . .



Indians Scalp Mission!!

The tom-toms resounded wildly as the Southwest Indians held the final powwow before the battle with the Shawnee-Mission braves. Cheered on by the tribe, the proud warriors danced around the fire. In the Shawnee village, the champions listened complacently to their opponents' war cries as they sharpened their tomahawks for another conquest.

It was a cold, dark night when the tribes met in mortal combat. The Shawnee Indians successfully attacked first, but the valiant Southwest braves struck back with two swift blows. Rallying, the Kansans almost turned the tide of battle; but when the dust had cleared, Southwest emerged triumphant. With whoops of exultation, the conquerors returned to their teepees, leaving a bewildered and crest-fallen foe.

. . . and victory!



"Throw away your peace pipe!"

Though hampered by a lack of experienced players, the 1958 Southwest gridders, nevertheless, gained three victories and a tie. Their most thrilling achievement was licking a twelve year jinx by beating Shawnee-Mission, 13-12. Subsequent matches held much disappointment as the Indians faced and lost to the top four teams in the city. Against Lincoln the squad again found the winning way and followed up with a victory over Van Horn. Then, in the final game of the season, the warriors fought powerful Paseo to a tie. Next year our football prospects are brighter since many of the lettermen will be returning after a year of varsity experience.

Southwest pushes on.



Coach Robinson gives instructions to his captains, Fred Hesselroth and John Kupka.



Gridders Take Three Games

While the team is at work, the managers rest.

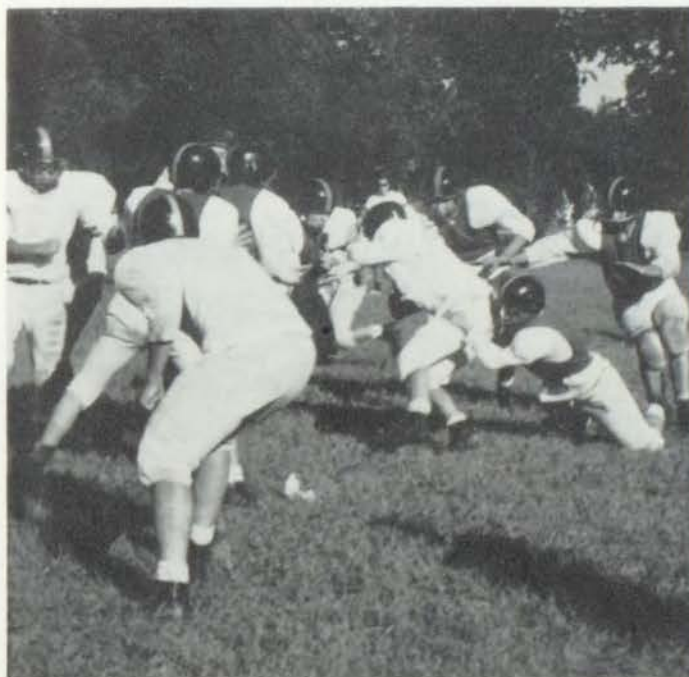



Even the queen-to-be is put to work helping the Pep Club decorate for Homecoming.

School spirit bursts forth at a tense moment.

Pep Club Promotes School Spirit





Designers of the winning decals in the car sticker contest—Jean Hatcher and Judy Moser.



Our team makes the baskets; our cheerleaders, the noise.

Half-time brings spirited Pep Club out on the field.





The social whirl started off in full swing with the Homecoming Dance. Transformed into an autumn wonderland, the gymnasium was crowded with loyal Indians. The dance was climaxed by the crowning of the lovely queen, Marsha Arni, who was attended by Carol Coon, Dottie Dunlap, Sharrie Farrar, Andie Williams, Mary Jo Williams, and Lucinda Young. It was agreed by all who were present that the 1958 Homecoming Dance was the greatest ever.

Homecoming Is A Gala Event

Indians really rock it at the biggest dance of the year.





Debby Young ROTC Queen

Valentine's Day lent its traditional atmosphere to this year's ROTC Ball. The dance, preceded by a delicious dinner at the Golden Ox, was held at the Temple B'nai Jehudah, where Miss Debby Young, Southwest's queen, and the queens of the other high schools marched with their escorts beneath crossed sabres. Serving as attendants to the queen were Marcia Bordman, Jane Bushfield, Linda Myers, Judy Sackin, Julie Shepherd, and Andie Williams. All who attended the ball felt that it was indeed one of the social highlights of this school year.



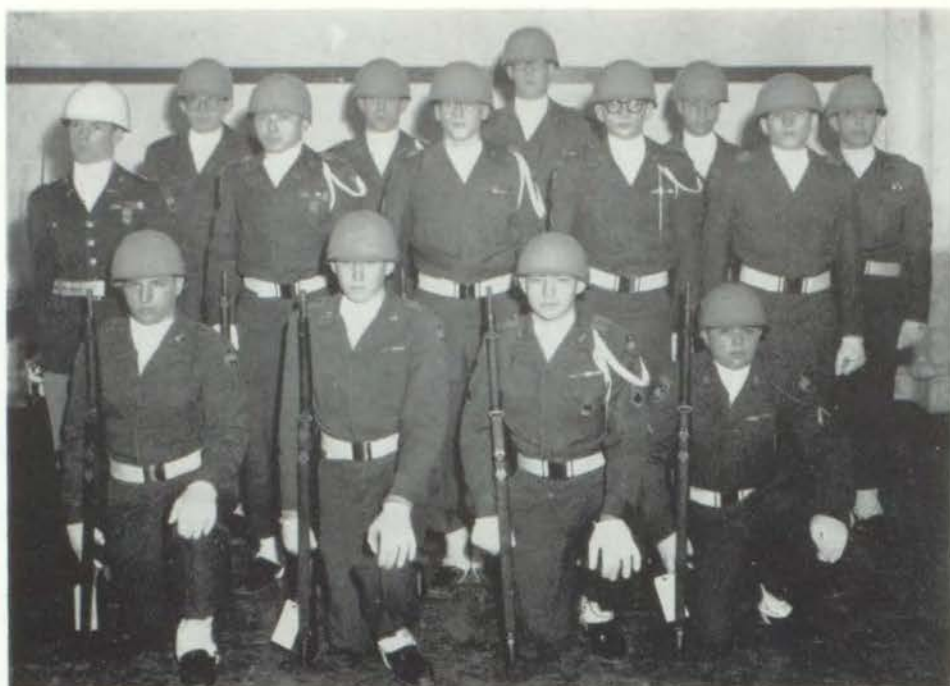

Honor Guard

TOP ROW: Kit Washburn, Rusty Hamblin, George Myers, Ed Levinson, David Eichenberger. SECOND ROW: Allen Wyly, Tom Talbot, Arthur James, Dudley Shoemaker, Jerry Stewart. BOTTOM ROW: Melvyn Kogan, Gordon Wiltse, Bill Dickinson, Jerry Williams.

Cadets Show Versatility



Rifle Team

STANDING: John O'Neal, Larry Clutz, Dan Eichenberger, Tom Talbot, Jerry Stewart, David Eichenberger. KNEELING: Kit Washburn, Allen Wyly.

The ROTC unit of 1958-59 has excelled in many ways. Southwest's rifle team placed second in the city meet. In the *Redskin Revels* the Honor Guard was commended for its precision drill. Later in the year, at the ROTC circus, the drill team performed and the cadets presented an exciting wall-climbing act. With the emphasis on individual participation and physical prowess, the Annual Field Day was held at Southwest.

Individual members of the battalion also received honors. Allen Wyly was appointed head of Division G-4 on the All-City Division Staff, and Kit Washburn won first place in the City Rifle Meet. Southwest has every reason to be proud of its ROTC unit.



Cadets practice for the ROTC circus.

The knowledge of the average cadet includes drill, map-reading, and riflery.





By the magic of music, lights, and costumes, the stage is transformed into a Paris ballroom.

“Your Land And My Land”

Jacques Bardot, played by Phil Belove, learns more about Southwest from Mike Gordon.

The Male Chorus makes a unique entrance as Swiss mountain climbers.





Art students play a vital part in the production of the Revels.

With the 1958 *Redskin Revels* our versatile students once again proved their worth. Taking as its theme "Your Land and My Land," the show built its story around the French exchange student, Jacques Bardot. The efforts of the performers, backed by the spirited direction and tireless work of the production staff, made for a pleasant evening's entertainment.

The band quartet swings out with jazz New Orleans style.



Nan Stritzinger greets Jacques in the good old American tradition—"Happy to Make Your Acquaintance."



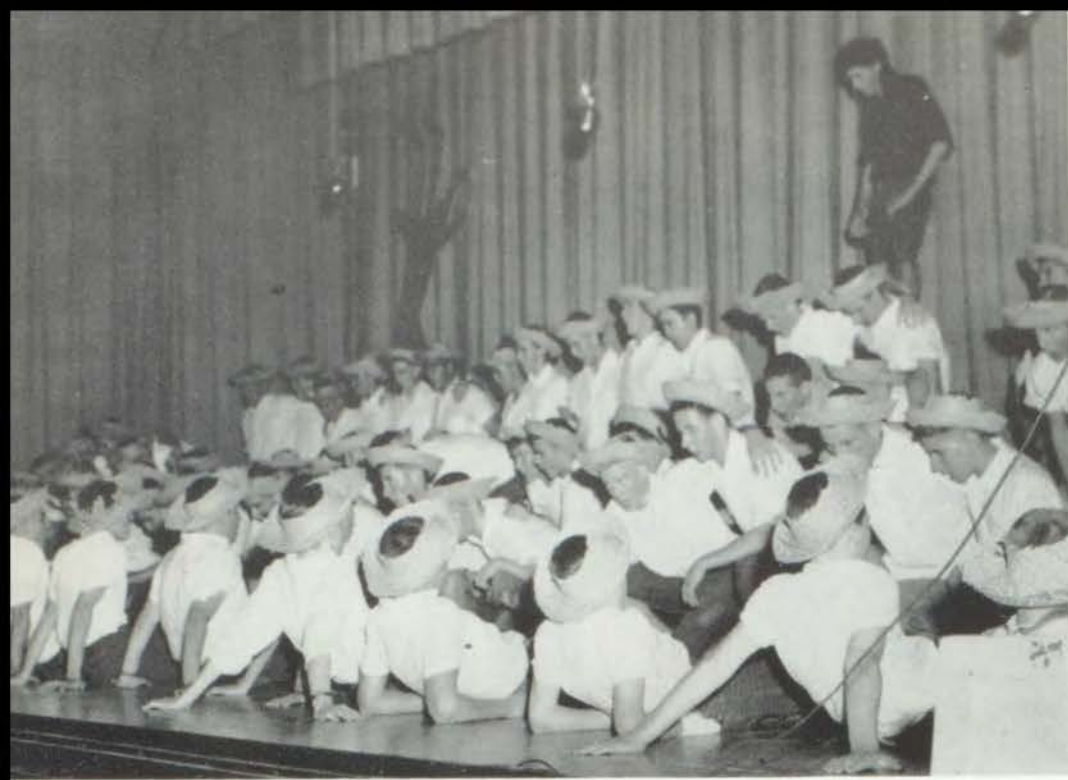

Bruce Newton "hangs down his head" as the Male Chorus emotes on "Tom Dooley."

The arrival of Pepe La Pew causes some excitement for the Polecats.



The Southwest Singers set forth the merits of country style music.





One of the high spots in the Revels is provided by the Male Octet.

From the first note of the overture the 1958 *Revels* gave promise of another great show. On his first day at Southwest, Jacques was greeted by a bevy of beautiful Indian maidens, our peppy cheerleaders, and the hard-practicing football team. With the Girls' Choir demonstrating, he noted the difference between American and French classes. As he progressed to the driver's education and instrumental music classes, Jacques learned about such things as notices from the office and the difficulties involved in learning to drive. From a grand ballroom in Paris to an old-fashioned country hoedown, the show sparkled with variety. At last, with the entire cast singing the stirring finale, another *Redskin Revels* was successfully ended.

The Girls' Choir and Girls' Glee Club make a striking scene as French schoolgirls.

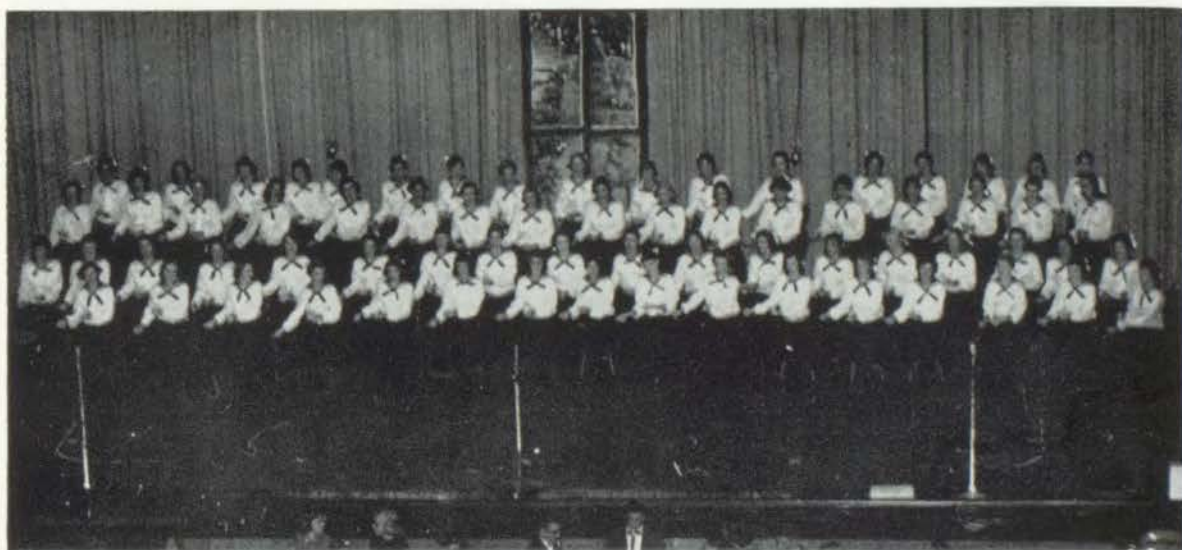



John Davis and Dick Harman do some fancy foot-work.

Following an undistinguished league season, the basketball squad suddenly came to life in the State Regionals to win second place. In league play the Indians just missed a spot in the first division by dropping their last game to Manual. The team led the league in scoring, but unfortunately they were weak in defense.

Two players, Charles Hess and Dan Schmelzinger, won berths on the All-City Squad. With several lettermen returning, we can expect a better season next year.



Where's the ball?

Jim Davis sinks another one for the B-team.



Indians Second In Regionals

It's another two points for Hesselroth. Schmelzinger retrieves for Southwest.

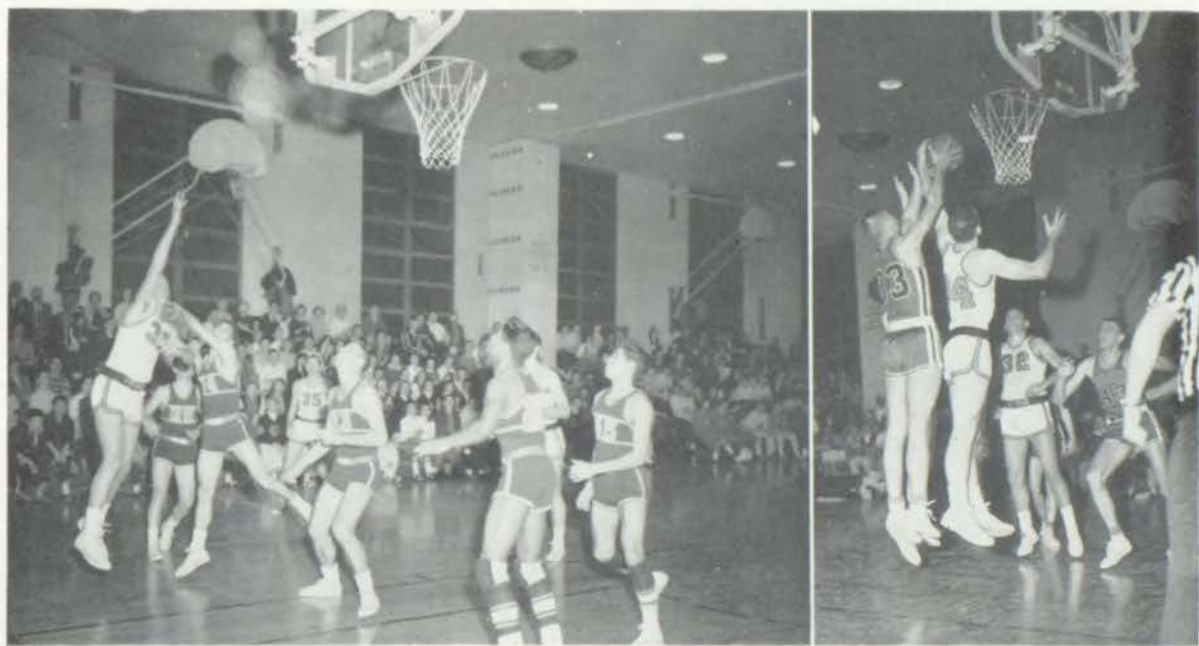



Mr. Milton entertains members of the Concert Choir at the annual fall Choir breakfast.

Horn complete with player.



From the first day of school, up and down the halls the sounds of practicing herald performances by the music department. The various groups consistently show merit in their fields, and Southwest is justly proud of their fine record.

On a rainy afternoon the Concert Choir departs for the Music Educators' National Conference at Wichita.





The Student Council's Christmas tree receives the annual ritual of decoration.

"White Christmas" appeared only in the song this year, but the Yuletide spirit prevailed just the same. From the first of December right up to the holidays, plans and anticipations grew. This happy season brought joy to every Southwest student.



Old Saint Nick is welcomed with glee in the Christmas assembly.

The traditional French carol-singers fill the front hall with sounds of Christmas.





Our old buddy Rags has for years been one of the most popular characters around school.

Seen Around School

The year of the Sputniks and the Vanguard's witnessed some striking changes in the American scene. We finally beat Shawnee-Mission in football! Chemises and trapezes were going out of style (thank heaven), but ivy league seemed here to stay. On the academic side, accelerated math classes, working closely with the science department, hailed a new approach to science education. In addition, Southwest became the first school in the city to offer Russian and college credit in American History. Those people we saw wandering sleepily in our crowded halls were the chosen few who were privileged to attend 7:30 classes. With the new junior high rapidly going up, less crowded conditions were in sight for next year.

While this school year was definitely one of progress and change, not everything was radically different. We still had the good old Southwest routine. Assignments and tests competed with dances and dates for our valuable time. Seniors, after struggling through College Boards and entrance applications and research essays, looked back longingly on the carefree underclass years. Underclassmen, on the other hand, looked forward to the pampered life of seniors. High school years are all too short; and, true to form, the pleasant experiences of this one came to an abrupt close. Wherever we go and whatever we do, Southwest in '58 and '59 will be a time and a place we will always remember.

"Music room? I couldn't tell you — I'm new here myself."



That familiar place of enticing aromas and delicate flavors — our cafeteria.



"Neither snow, nor rain, nor heat, nor gloom of night stays these couriers from the swift completion of their appointed rounds."



All this for one little picture?



Carousel Captures Audience

Julie and Billy have a serious discussion about their problems.



DRAMATIS PERSONAE

Carrie Pepperidge	Naa Stritzinger
Julie Jordan	Sherron Baslee
	Jocelyn North
Mrs. Mullin	Margaret Ziegler
Billy Bigelow	Kenneth Burton
Policeman	Allan Bell
David Bascombe	Kip Pells
Nettie Fowler	Phyllis Lindsey
Enoch Snow	Carl Chinnery
Jigger Craigin	Dale Mutchler
	John O'Neal
Arminy	Wenda Zimmerman
Hannah	Teddie Kern
Captain	Harvey Kaplan
First Policeman	Larry Borcharding
Second Policeman	Howard Bodney
Sailor	David Young
Heavenly Friend	Jim Hopkins
Starkeeper	Steve Cohn
Dr. Seldon	Steve Cohn
Louise	Susan Soard
Carnival Boy	Jim Merrick
Enoch Snow, Jr.	Steve Woods
Principal	David Kasper

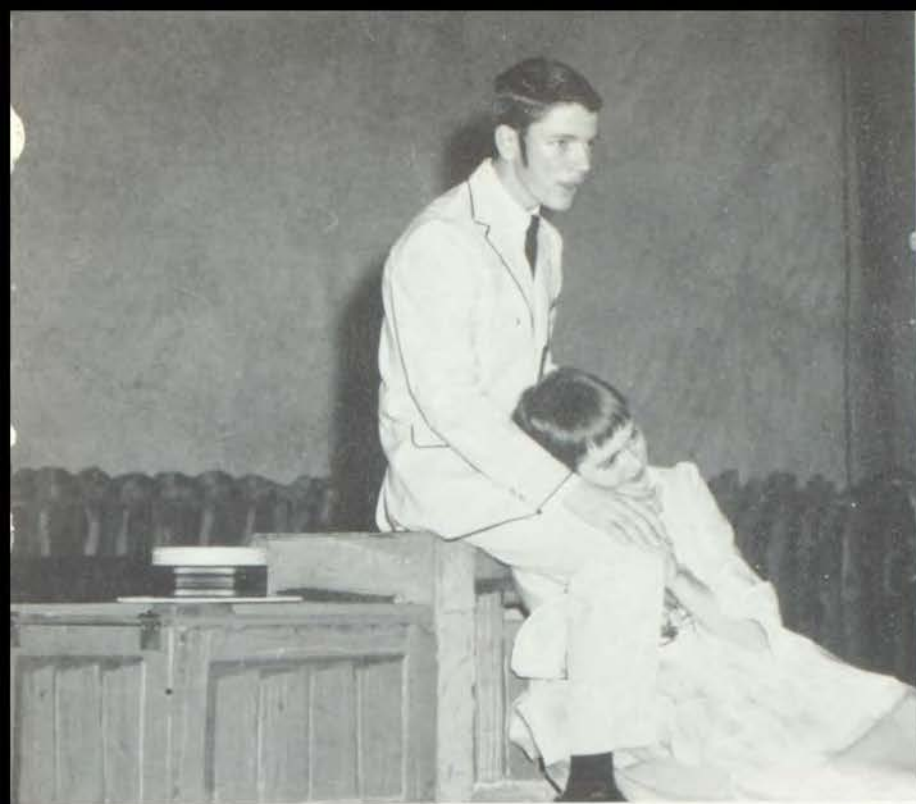

*Carrie and Mr. Snow dream of their future life together—
“When The Children Are Asleep.”*



*Jigger conjures up new devilment
for Billy's approval.*

The presentation of *Carousel* by Rodgers and Hammerstein brought modern operetta to the Southwest stage for the first time. The directors, soloists, supporting cast, and production staff all deserve high praise for an excellent production.

The struggle for the mirror in the dressing room is a part of every operetta.

Mr. Bishop gives a last-minute pep talk in the back hall.



Long hours of rehearsal result in a polished performance.





Boy Scouts, present and past, honor the organization in an assembly.

Variety in Assembly Programs



Ph-f-f-ft!



Martian monsters pay a surprise visit to Earth via the Sachem skit.

Mr. Cannon awards Bill De Atley the Grand Prize of Southwest's Science Fair.



A familiar face returns to the Southwest stage—Uwe Woltemade, our foreign exchange student in 1955-56.



The Kansas City Philharmonic and soloist give an enjoyable performance.





“The Man Who Came to Dinner”

Romance blooms in the Stanley household between Maggie Cutler and Bert Jefferson.

Richard and June Stanley seek the erudite advice of Sheridan Whiteside.





Applying Sheridan Whiteside's beard is a full-time job.



Watchful Mr. Western keeps a constant vigil behind the scenes.

DRAMATIS PERSONAE

Sheridan Whiteside	Mike Gordon
Maggie Cutler	Elizabeth Bean
Bert Jefferson	Mike Brimm
Mrs. Stanley	Pat McCaughey
Mr. Stanley	Steve Cohn
Lorraine Sheldon	Jane Hartwell
Beverly Carlton	Jim Hopkins
Banjo	Jerry Mendelson
Miss Preen	Sharon Gwin
Dr. Bradley	Bob Gordon
Harriett Stanley	Elinor Schifman
Richard Stanley	Butch Charlson
June Stanley	Mary Jo Williams, Judy Marsh
John	Larry Borcharding
Sarah	Pam Plumberg
Westcott	Allan Bell
Radio Technician	Pete Nichols
Choir Boys	Jon Hinkle, Bill McKenzie, Dave Foster, Bob Coleman, Louis Koutsoubos
Professor Metz	Leo Butts
Expressman	Jerry Miller
Sandy	Dick Hammett
Mrs. Dexter	Marcia Lewin, Carol Handley
Mrs. McCutcheon	Ann Houston
Convicts	Dennis Moriarty, Emil Zetmeir
Plainclothesmen	Tom Roberts, Fred Hesselroth
Director	Mr. Leonard Western

"Dust thou art, to dust returneth"





Y-Teens make favors for the sick and aged in convalescent homes.

Bill De Atley with his prize-winning Science Fair exhibit.

Art students decorate the fence around the new library building.

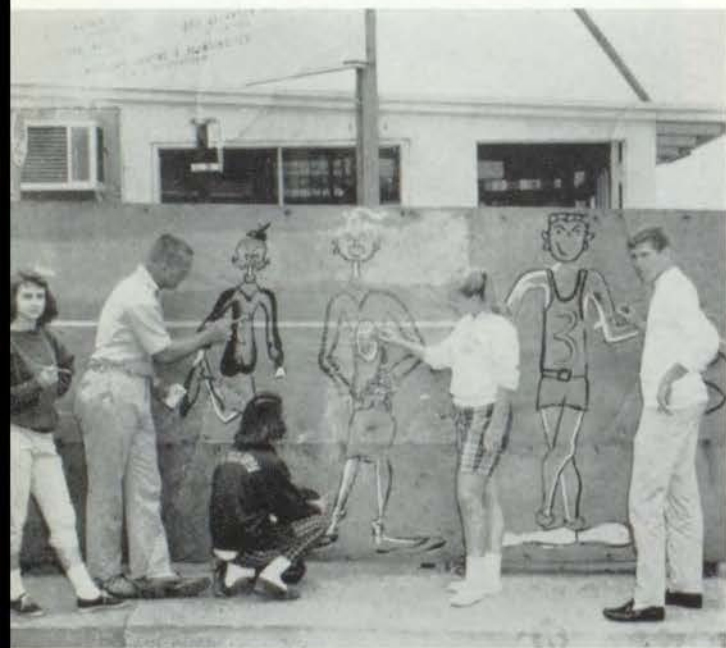

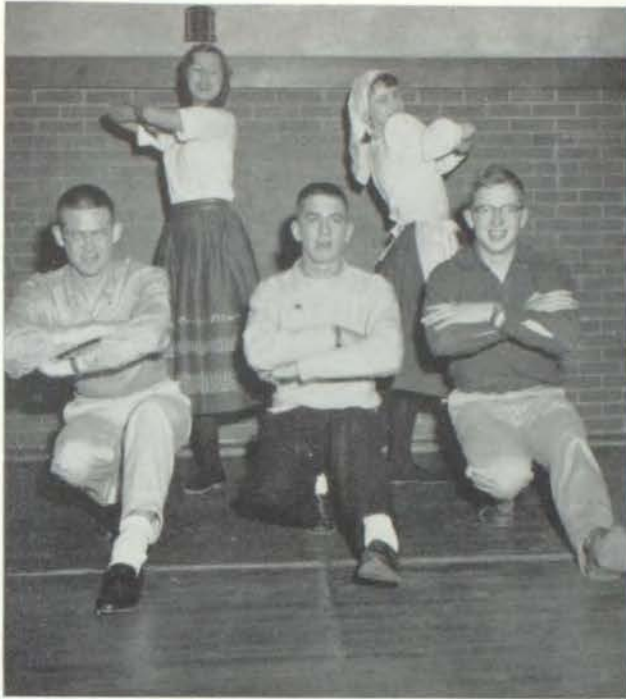

Dancing Russian style is fun but strenuous for American-trained muscles.



"Oh, my achin' feet" — Frequent complaint heard after the Literary Tea.

"Ugh! Ugh! Glubb!!" — Spotlighters show their true personalities.



Excelsior Captures Cup



TOP ROW: Jim Agranoff, Lawrence Zaleman, Allan Bell, Mike Brium, Bernie Friedman, Richard Solem, Kip Pells. THIRD ROW: Steve Charno, Jerry Mendelson, Andrea Williams, Louise Layton, Sandra Higman, Jerry Robinson, Ronald MacLennon, Judy Kaufman, Beckie Lawrence. SECOND ROW: Rex Thrasher, Jo Ellen Silverman, Susan Wright, Sue Gooch, Mait Erickson, Linda Lockwood, Anne Bartlett, Ricky Landrum. BOTTOM ROW: Jane Hartwell, Cynthia Laing, Charlotte McKean, Joan Louis, Sharrel Keyes, Jack Mayer, Lucinda Young, Gene Kornfeld, Betsy Ruvel.

After a gay and very sociable dinner at the Country Club Christian Church, the members of ten literary societies gathered in the school auditorium to listen to the declamations and orations of their representatives. Summus attempted a clever entrance by marching in backwards. After the oral events were completed, a feeling of suspense and excitement mounted while the decisions of the judges were being tallied. Club songs were rendered until Mr. Cannon announced the winners of both oral and written events. Amid cheers and tears, Excelsior emerged triumphant for the second consecutive year with nine points while Z-A and Sesame tied for second place with seven points each. After congratulating the winners, members and sponsors returned home to recuperate and to plan their strategy for next year's contest.

Sesame and Z-A Tie For Second

VERY SUPERIOR

Essay

Jerry Robinson, Excelsior
Jim Agranoff, Zend-Avesta

Verse

Jack Mayer, Excelsior
Sue Gooch, Sesame

Oration

Joan Louis, Sesame

Declamation

Jane Hartwell, Sappho
Kip Pells, Zend-Avesta

SUPERIOR

Oration

Sandra Higman, Delphi
Steve Charno, Excelsior
Jo Ellen Silverman, Sappho
Ricky Landrum, Veda
Michael Brimm, Zend-Avesta

Short Story

Ben Achtenberg, Excelsior
Jerry Mendelson, Excelsior
Cynthia Laing, Omega
Judy Kaufman, Sappho
Mait Erickson, Sesame
Beckie Lawrence, Veda

Essay

Louise Layton, Sappho
Bernie Friedman, Zend-Avesta

Declamation

Rex Thrasher, Excelsior
Charlotte McKean, Sesame
Allen Bell, Summus
Betsy Ruvel, Thalian

Verse

Linda Lockwood, Athena
Andrea Williams, Athena
Anne Bartlett, Delphi
Ronald MacLennon, Excelsior
Gene Kornfeld, Omega
Lucinda Young, Omega
Susan Wright, Sappho
Sharrel Keyes, Sesame
Lawrence Zalcman, Summus
Richard Solem, Zend-Avesta

Summus spelled backwards spells Summus.

Eat, drink, and be merry, for tonight we may win the contest!





Joe Dorr winners, Jim Baker and Stu Paterson, break the tape.

The Southwest cindermen of 1957 were tagged by many as the "finest track team in the history of the school," but the speedsters of 1958 were no less than fabulous. The returning lettermen, bolstered by a group of great new stars, streaked through the season undefeated. They came in far ahead of the field in both the State Indoor and Outdoor meets. Then, for diversion, the thin-clads turned in winning performances at the St. Joseph Relays and the City Meet.

Coach Ewing, voted "Coach of the Year" by local sports writers, deserves special praise for guiding the Indians to their third state championship in four years. In the State Outdoor competition, the squad scored forty-two points, which gave them a twenty-two point margin over second place Ladue High School of St. Louis. The fleet-footed 880 relay team, timed third in the nation, easily broke the state record in that event. In the final triumph of the undefeated season, the Indians were tremendous, scoring 115 points at the City Meet. Without a doubt the '58 tracksters were the finest team in the history of the Southwest.

"Jarrin'" Jack Jackson puts it "way out there."





Here are 27 reasons why Coach Ewing was chosen "Coach of the Year."

Southwest Romps Through Track Season

It is impossible to speak of the 1958 track team except in superlatives. By the season's end, they were known as the best team in the region, possibly the best in the nation. The key to such a reputation lies in the excellent team balance.

First, the Indians had an invincible strength in track events. The dash men, led by Stu Paterson, were consistent winners. Jim Baker and John Laing garnered points in the 440 yard dash, an event in which Baker holds the state record. Throughout the season Southwest's teams broke record after record in the relays. The Indians excelled not only on the track, but also in the field. Paterson and Jack Prather in the broad jump usually placed high, often first and second, while in the pole vault and shot-put, the Indians won still more points. Even with such talent, a great coach is necessary to produce a championship team. Southwest was fortunate to have Coach Ewing, who ably brought the team together. Hence, it was inevitable that the 1958 track champions should reach the pinnacle of success and renown.

Dick Harman sails through the air.





....and the **PEOPLE** who



worked, played, and grew



TOP ROW: Winston Cochrane, Larry Borcharding, Dave Clemenson, Ted Koutsoubos, Mike Burnett, Joe Hirsch, Allen Ptashnik, Mike Gordon, Jack Ross, Howard Bodney, Larry Clutz. FIFTH ROW: Harvey Kaplan, Jerry Stewart, Myron Talman, Harvey Burstein, Jim Brown, Steve Chick, Vic Damon, Barbara Molotsky, Bill Shew, Charles Greenberg. FOURTH ROW: Linda Smalley, Ben Achtenberg, Marc Bernstein, Dick Abloff, Richard Rosenwald, Sharon Higman, Carl Chinnery, Pat Bengtson, David Ellis, Shirley Reid. THIRD ROW: Mrs. Harriet V. McCaffrey, Mary Kay Nanninga, Judy Johnson, Mait Erickson, Bonnie Herbranson, Frances Smith, Pat McCaughey, Cathy Morgan, Carole Sue Francisco, Stefanie Gill, Sharon Baker. SECOND ROW: Ann Adler, Nancy Shopmaker, Sally Williams, Myrna Martin, Joyce Moss, Betty Peterson, Steve Woods, Carol Gladstone, Mary Kessinger, Rita Vandever, Carol Nelson, Mr. Samuel P. Gibson. BOTTOM ROW: Bob Bond, Harold Levine, Pam Tennyson, Van Mankwitz, Don Bowen, Jean Blackwell, Ranelle Tobb, Rick Wells, Joan Stiefel, Kerry Goldberg. NOT IN PICTURE: Carol Babcock, Dave Hemstrom, Nancy Little, Buzzy Morris, McKay Anderson, Mike Mann, Elliot Goldstein.

TOP ROW: Judy Anthony, Nancy Rich, Louise Layton, Linda Myers, Martin Connell, Nick Klingberg, George Costello, Nelson Ruff, Gene Lafferty, Barbara Minkin, Andrea Williams. FIFTH ROW: Barbara Molotsky, George Ertzer, Jim Merrick, Dick Fogel, Allen Ptashnik, Christopher Washburn, Lawrence Zalcman, T. D. Brous, Rowland Anthony, Jim Haviland, Jim Hopkins. FOURTH ROW: Harriet Keller, Bev Brockus, Lucinda Young, Jackie Boisse, Dianne Turner, Carol Harper, Aletha Schultz, Bill Shew, Sharrie Farrar, JoAnn Fuhrer, Toby Roth. THIRD ROW: Nancy Turner, Barry Altman, Marc Bernstein, Barry Mnookin, Larry Rosenthal, Kip Pells, Jim McMeachin, Philip Rabicoff, Chris Keehn, Steve Skid, Jocelyn North. SECOND ROW: Jane Bushfield, Betsy Ruvel, Marsha Firestone, Debbie Young, Suzie Rowland, Lynne Swingley, Judy Moser, Lynn Ottman, Steve Woods, Nancy Vollrath, Elliott Goldstein. BOTTOM ROW: Stephanie Deitchman, Ritchie Swartz, Laura DiGiovanni, Gail Levitch, Mary Ellen Getman, Margaret Dailey, Steve Peck, Cam Schutte, Steve Norris, David Silverforb, Randy Cox. NOT IN PICTURE: Barbara Browning, Linda Turner, Bonny Halbeck, Margaret Salamon, Marcile Rowland, Webb Gilmore.

Council Voices Indians' Opinions

The Student Council has played an active and important role in school life. The many activities of this year's busy council included managing the school's first activity ticket plan, joining the Missouri Association of Student Councils, tabulating activity points, planning assemblies, supervising the foreign exchange campaign, and inaugurating a semester dance. An increased amount of the council's work has been channeled into committees, which have gained a new importance under the revised constitution.



Presidents Dave Foster and Jim Hopkins confer with Sponsor Mr. Samuel P. Gibson.

SGT.-AT-ARMS, Leslie Lyddon; SECRETARY, Mary Beth Bryan; TREASURER, Gene Lafferty; CRITIC, Bob Gordon; TREASURER, Mike Brimm; VICE-PRESIDENT, Mike Gordon; CRITIC, Mike Blumenthal; SGT.-AT-ARMS, Phil Marcus; VICE-PRESIDENT, Paul Wolff; SECRETARY, Lucinda Young.





Sharing the gavel, And'e Williams and Allan Nilsson promote Red Cross spirit with the help of Sponsor Mrs. Chelsae B. Sargent.

Red Cross Serves School and Community

Our Junior Red Cross Council has devoted another year to working for others. Mindful of the many traditions and worthy projects that have long been a part of the activities at Southwest, the chapter has continued to further such causes as the sending of chests of school supplies, toys, books, and various other useful articles to disaster areas of foreign countries. Members also sponsored the annual fund-raising drive and initiated the new disaster program and first aid course, designed to promote safety in the home and community. Southwest takes pride in the work of the Junior Red Cross.

Secretary, Judy Anthony; Parliamentarian, Sandy Clayman; Sgt.-at-Arms, Bob Levy; Sgt.-at-Arms, Susie Mann.

Good will gifts for overseas.

Vice-President, Irene Biederman; Treasurer, Barbara Herrin; Treasurer, Bob Ihde; Secretary, Pat Purpus.





TOP ROW: Bill Pachter, Harold Klee, Jim Manley, Harry Carlton, David Miller, Tom Roberts, Bob Brewster, Roger Clark, Rich Palmer, Cooper McWhirter, Tom Anderson. FIFTH ROW: Sandy Shlyen, Carl Helmstetter, Dick Burnham, Allan Block, Clarence Kur, David Hardy, Brad Goldberg, Victor Bodney, Yale Dolginow, Jim Kushner. FOURTH ROW: Michele Ronai, Susie Stripp, Carl Charlson, Jane Houston, Barbara Throckmorton, Cheryl Heimbrot, Janis Mehornay, Vivian Eveloff, Judy Hackett, Theresa Schieber, Nancy Scott. THIRD ROW: Barbara Herrin, Sally Haydon, Harriett Harmon, Jenean Barr, Betsy Williams, Betsy Jackson, Debbie Wood, Penny Van Cleave, Margaret Dailey, Sharon Koch. SECOND ROW: Jerry Williams, Carol Rosenthal, Marcia Lewin, Linda Tapp, Pat Eisberg, Elaine Hydeman, Diane Cumerford, Joyce Howey, Linda Schaerrer, Lyn Van Osdol, Mrs. Chelsae B. Sargent. BOTTOM ROW: Lillyan Wright, Myra Lapides, David Mober, Gayle Duncan, Kathy Klingberg, Sandy Koch, Gary Talman, Janey Sorrels, Tom Vollrath, Martha Woodmansee. NOT IN PICTURE: Sharrie Farrar, Sharon Johnson, Carolyn Steele, Dillard Taylor, Linda Turnbull, Buzzy Wengler.

TOP ROW: Norton Nelkin, Mike Bell, Tom Anderson, Jack Liesveld, Allan Bell, Bob Ihde, Henry Kenower, Criss Elliott, David Henderson, Bill Pachter. FIFTH ROW: Sandy Shlyen, Mike Fried, Gene Owen, Carl Chinnery, Vic Damon, Randy Parks, David Sealock, Bill Green, Robert Bretz, Charles Harris. FOURTH ROW: Linda Lockridge, Penny VanCleave, Irene Biederman, Gene Kornfeld, Barbara Yeo, Jane Houston, Carlene Burgheimer, Marcia Wien, Steven Bernstein, Jane Taylor. THIRD ROW: Susan Mann, Ernie Hodge, Roxie Watson, Dale Taylor, Peter Kirby, Rack Coon, Pat Arnold, Karen Marcum, Pat Eisberg, Judi Fidler, Rosemary Robertson. SECOND ROW: Linda Schaerrer, Jean Ayers, Pam Fogel, Diana Schultz, Ann Falbenberg, Myrna Martin, Nan Singer, Sally Taggart, Suzi Levin, Linda Levine. BOTTOM ROW: Sandy Clayman, Linda Frey, Marcia Lewin, Pat Green, Harriet Wadsworth, David Wacknov, Dick Reid, Pam Green, Nancy Firestone, Betsy Lanner. NOT IN PICTURE: Jerry Miller, Donna Lenn, David Grimshy, William Smith, Larry Jones, Judy Warr, Mary Kessinger.



TOP ROW: Ronnie Robertson, George Lowry, Jim Manley, Allan Nilsson, Larry Borcharding, Charles Woodling, Mike Roehr, Bob Ihde, Bob Levy, Phil Marcus, Kit Washburn, Allen Ptashnik. FOURTH ROW: Paul Wolff, Richard Solem, Dave Foster, Bill Shew, Jack Mayer, Barbara Bollinger, Ed Kindermann, Stan Weiner, Norton Nelkin, Charles Hess, Bill LeVine, Ken Burton, Sanford Passer. THIRD ROW: Diane Tucker, Susie Stripp, Judi Trogdon, Pam Miller, Mait Erickson, Anne Davidson, Louise Layton, Sue Gooch, Eleanor Jones, Aletha Schultz, Judy Warr, Harriett Harmon. SECOND ROW: Judy Smith, Mary Beth Bryan, Mary Jo Williams, Susan Fowler, Barbara Herrin, Linda Lockwood, Carol White, Marilyn Waldorf, Judith Parker, Sandra Damon, Anne Bartlett. BOTTOM ROW: Jacqueline Bragg, Sharon Gwin, Brenda Pachter, Debbie Sudran, Joyce Matthews, Deane Roche, Linda Piercy, Jocelyn North, Barbara Perkins, Susan Lytel, Susan Mann, Gayle Duncan. NOT IN PICTURE: Becky Swallow.

National Honor Society

President	Dave Foster
Vice-president	George Lowry
Secretary	Anne Bartlett
Treasurer	Mike Roehr
Sponsor	Miss Esther Schroer

The National Honor Society has the two-fold purpose of honoring outstanding seniors and of inspiring underclassmen to emulate their achievements. Scholastic rank in class is only one of the determining criteria used in selecting the candidates. Leadership, character, and service throughout all their high school years are given equal consideration. Election to the National Honor Society symbolizes noteworthy and memorable accomplishment in the four most valuable fields of endeavor. The moving initiation ceremony, held at a special assembly early in May, leaves a deep and lasting impression on the minds of all who are present.

Membership in Quill and Scroll, a national organization honoring high school journalists, is awarded to students in the upper third of their class who have made valuable contributions to the publication of the TRAIL and the SACHEM. This honor is given not only to the editorial staffs but also to business managers, photographers, and artists. Each year the Southwest chapter of the Quill and Scroll holds a ceremony at which the initiates receive their membership pins and are introduced to the purposes and aims of the organization.

President	Charles Woodling
Vice-president	George Lowry
Secretary	Bob Levy
Treasurer	Mike Roehr
Sponsors	Miss Virginia Welch Miss Mary C. Johnston

Quill and Scroll

A. B. MACDONALD CHAPTER

TOP ROW: Jim Hopkins, Kip Pells, Steve Cohn, George Lowry, Mike Roehr, Bob Levy, George Costello, Charles Woodling. THIRD ROW: Mike Blumenthal, Bob Gordon, Marian Tobin, Mary Ann Challinor, Sharon Higman, Bill De Atley, Bill Shew. SECOND ROW: Jean Blackwell, Susie Stripp, Sue Gooch, Judie Rose, Judi Trogdon, Eleanor Jones, Gene Kornfeld. BOTTOM ROW: Anne Moore, Deane Roche, Cynthia Smith, Barbara Perkins, Mary Jo Williams, Anne Bartlett, Sharon Gwin, Gayle Duncan.





TOP ROW: Marcia Wien, Aletha Schultz, Andrea Williams, Carol Printz, Vicki Reineke, Marilyn Kay Burtin, Beth Schley, Barbara Levitch, Dianne Cohen. THIRD ROW: Selma Kross, Janice Halperin, Evelyn Adler, Carlene Burgheimer, Judie Rose, Vivian Eveloff, Judy Stout, Cindy Koch, Davida Funk. SECOND ROW: Carolyn Kars, Barbara Smith, JoAnn Fuhrer, Linda Lockwood, Peggy Yeddis, Myrna Wedlan, Debbie Sudran, Nancy Shopmaker, Yalene Kusnetzky. BOTTOM ROW: Judy Rabcioff, Alana Greenberg, Shelly Lerner, Sharon Peltzman, Susan Mann, Brenda Pachter, Suzi Levin, Felis Sebert, Barbara Alport. NOT IN PICTURE: Harriet Pittell, Vicki Miller.

FIRST SEMESTER: President, Aletha Shultz; First Vice-President, Andie Williams; Second Vice-President, Yalene Kusnetzky; Secretary, Judie Rose; Treasurer, Harriet Pittell. SECOND SEMESTER: President, Yalene Kusnetzky; First Vice-President, Andie Williams; Second Vice-President, Judie Rose; Secretary, Suzi Levin; Treasurer, Harriet Pittell. Sponsor: Mrs. Ida S. Wells.

Athena

*"S-U-C-C-E-S-S is the way you spell it—
here's the way you yell it!
Athena! Athena! Yes, yes, yes!"*

Athena is undoubtedly one of the few literary clubs at Southwest that has fashion shows during its meetings. It is not only usual but imperative that one or two Athenians model the newest spring fashions in Room 209. Instead of debating the literary merits of their essays and poems, the girls argue about outfits for the inter-literary contest with much zeal and enthusiasm, quite frequently having heated discussions as to style, price, or practicability. However, the members do become literary-minded once in a while, and their entries in the contest give the other clubs tough competition.

Delphi

Every other Wednesday afternoon, the merry voices of the enthusiastic Delphis can be heard trilling forth from their haven of intellectual pursuit, Room 400. One of the more exciting events for Miss Linn's girls this year was receiving their plaques from last year. Also, the members hope that their delightful Christmas party will become a tradition for future Yuletide celebrations. Amid the gay, mad rush of the social whirl, however, the girls found a few stray minutes in which to compose their scintillating entries for the contest. As the time drew near, the Delphis stood firmly united and highly optimistic in the hope of wresting the cup from the doughty Excelsiors.

"Delphi is the very best society!"

FIRST SEMESTER: President, Anne Bartlett; First Vice-President, Susy Fowler; Second Vice-President, Anne Davidson; Secretary, Cynthia Smith; Treasurer, Sharon Higman. SECOND SEMESTER: President, Susy Fowler; First Vice-President, Anne Davidson; Second Vice-President, Cynthia Smith; Secretary, Sharon Higman; Treasurer, Margaret Cook. Sponsor: Miss Flora Linn.

TOP ROW: Stella Wilson, Meredith Bly, Susan Faron, Sharon Higman, Sandra Higman, Susan Dinklage, Jean Scott, Tarvi Hermann. THIRD ROW: Carole Ward, Patty Patterson, Mary Gilmore, Carol Potter, Ruth Fite, Anne Davidson, Judy Kesler, Marcella Nagelvoort. SECOND ROW: Beth Stewart, Irene Biederman, Anne Bartlett, Barbara Northrop, Frances Bartlett, Susy Fowler, Linda Horine, Cynthia Smith. BOTTOM ROW: Arlie Russell, Lynne Campbell, Margaret Cook, Paula Gore, Sandy Amato, Barbara Benson, Laura Lemmon, Miss Flora Linn.



Excelsior

"We are Excelsiors—Best society on earth!"

This year the Excelsiors again strove to fulfill their name through "higher" accomplishments. Installing three presidents would have been highly irregular in any other club, but with the Excelsiors it may be written off as merely another attempt to outdo everyone else. Having been awarded the cup last year, the boys, although slightly bewildered, nevertheless were determined to retain its possession. To the amazement of their sponsor, the Excelsiors buckled down, worked, and actually demonstrated creditable ability with the pen. It seems they were just awaiting a suitable occasion to exhibit literary prowess; the contest on April 17 showed the remarkable results of their efforts.

FIRST SEMESTER: President, George Costello; Vice-President, Jerry Mendelson; Secretary, Leo Butts; Treasurer, Jack Mayer. SECOND SEMESTER: President, Jack Mayer; Vice-President, Leo Butts; Secretary, Tom Talbot; Treasurer, Wayne Tenenbaum. Sponsor: Mr. Kendall L. Wilson.

TOP ROW: Steven Goodman, Jerry Mendelson, Richard Wiens, George Costello, Charles Robertson, Bob Slater, Jerry Robinson, Bob Hicks, Ronnie Goldsmith. THIRD ROW: Jack Mayer, Gilbert Fulmer, Greg Curtis, Ken Hoy, Chuck Tigerman, Jim Parkinson, Herbert Jacob, Arthur James, Russell Maichel. SECOND ROW: Miron Straf, Harvey Woll, Robert Tomlinson, Ralph Jacobson, Tom Talbot, Jerry Stewart, Ben Achtenberg, David Litwack, Ronald MacLennan, John Frick. BOTTOM ROW: Merrill Eckstein, John Rollins, Brad Smith, Norman Yoffee, Leo Butts, Allan Hammer, Steve Charno, Wayne Tenenbaum, Pete Levi, Jim Anderson, Mr. Kendall L. Wilson. NOT IN PICTURE: Rex Thrasher.





TOP ROW: Diane Tucker, Lucinda Young, Bev Brockus, Janis Mehornay, Jane Houston, Judy Anthony, Gayle Pugh, Betty Ennis, Carroll Garrett. THIRD ROW: Millie Hilgert, Midge Faeth, Judy E. Johnson, Betsy Casler, Pat McElheny, Cynthia Laing, Barbara Curtz, Sherrie Baker. SECOND ROW: Mary Beth Bryan, Carolyn Steele, Barbara Herrin, Gene Kornfeld, Mary Ann Atzenweiler, Joyce Moss, Suzie Pitt, Pat Brasfield, Kathy Hall. BOTTOM ROW: Leslie Lyddon, Linda Schaerrer, Barbara Browning, Carol Hoyle, Diane Cumerford, Marsha Arni, Vici Cornelison, Jane Bushfield, Sharon Gwin. NOT IN PICTURE: Pat Purpus.

FIRST SEMESTER: President, Judy Anthony; First Vice-President, Sharon Gwin; Second Vice-President, Mary Beth Bryan; Secretary, Barbara Browning; Treasurer, Sherrie Baker. SECOND SEMESTER: President, Diane Tucker; First Vice-President, Mary Beth Bryan; Second Vice-President, Barbara Browning; Secretary, Sherrie Baker; Treasurer, Mary Ann Atzenweiler. Sponsor: Miss Dorothy W. Varney.

Omega, which could facetiously be called the poets' club, really worked hard for the contest this year. Twenty-four of the thirty members wrote poems. Of course, it couldn't possibly be that during second semester the schoolwork piled up so high that a twelve-line poem was the result of the members' limited time. Oh no, Omega members, typical of all lit. clubs, just happen to be poetically inclined and especially proficient at verse containing the least possible number of lines. As well as being poets, the Omegas proved to be hearty eaters at their initiation dinner. Since the food arrived late, there was a brief period of frantic anxiety for its safe arrival.

Omega

*"Omega, Omega, hail to the pink and gray!
Members in Omega grow dearer every day."*



TOP ROW: Linda Steinhaus, Mary Ann Challinor, Edie Kaplan, Louise Layton, Sandi Logan, Deanne Ritz, Carolyn Bufton, Judy Kaufman, Mary Kay Nanninga. THIRD ROW: Linda Grimshaw, Theresa Schieber, Sharon Estes, Leslie Hantover, Margie Bergendoff, Martha Bumpas, Pat Ridgway, Marilyn Waldorf. SECOND ROW: Susan Wright, Sally Williams, Susan Glass, JoAnn Jenison, Ann Morgan, Lynne Swingley, Christie Hill, Deanna Neuman, Pat Arnold. BOTTOM ROW: Janis Luke, Sherry Gershon, Suzanne Rosenstock, Laraine Simmons, Deane Roche, Joyce Howey, Molly Luke, Sally Taggart, Jo Ellen Silverman. NOT IN PICTURE: Jane Hartwell, Ginger Maier.

FIRST SEMESTER: President, Deane Roche; First Vice-President, Louise Layton; Junior Vice-President, Sally Williams; Secretary, Jane Hartwell; Treasurer, Marilyn Waldorf. SECOND SEMESTER: President, Louise Layton; First Vice-President, Marilyn Waldorf; Junior Vice-President, Mary Kay Nanninga; Secretary, JoAnne Jenison; Treasurer, Deanne Ritz. Sponsor: Miss Mildred Meuser.

Sappho

*"S-A-P-P-H-O—that's the way you spell Sappho!
And we're the club that's going to win!"*

The Sapphos of the green and gold spent another year working diligently toward their goal—the 1959 Lit. Cup. They began early in the year by asking various speakers to give them pointers on poetry, essay, short story writing, and oral compositions as well. The girls seemed particularly interested in Mr. Wilson's talk . . . hmmm. . . . Later, when all the preliminaries had been attended to, the members even got down to the real business of the literary contest—deciding what to wear. After several spirited and sometimes quite violent harangues, the costume was finally chosen. Although they began their last-minute contest preparations in a state of utter chaos, the Sapphos were ready to "win the cup of '59."

Best known for their verbosity and spirit, the Sesames are most likely to be found discussing the three big C's: Contest, Cup, and Costume. The members are united and agreeable on the first two issues; but in a group of some forty individualistic feminine minds, conflict always arises on the final item. Through the efforts of a calm and gentle referee, a compromise is effected, and all is soon running smoothly among the pink-and-white clad lasses in 311. So complete is their harmony that passers-by often hear the faint, angelic voices of descants, sopranos, and a few indispensable monotones as they rehearse in their own inimitable style their contest songs and—optimistically—their victory song.

Sesame

*"Cheer for dear old Sesame!
Dear S.-L.-S.!"*

FIRST SEMESTER: President, Judy Smith; First Vice-President, Sue Gooch; Second Vice-President, Mait Erickson; Secretary, Linda Gregath; Treasurer, Joyce Johns. SECOND SEMESTER: President, Sue Gooch; First Vice-President, Linda Gregath; Second Vice-President, Joyce Johns; Secretary, Julie Hess; Treasurer, Barbara Perkins. Sponsor: Mrs. Katherine Norris.

TOP ROW: Julia Jenkins, Barbara Ulmer, Marian Tobin, Susan Golding, Linda Gregath, Carol Smith, Sue Gooch, Joyce Johns, Judy Golding, Mary McDonnell. THIRD ROW: Suzanne Ivers, Bonny Halbeck, Carol Harper, Charlotte McKean, Henrietta Hopkins, Linda Smalley, Mait Erickson, Judy Moser, Nancy McMahan. SECOND ROW: Sharrel Keyes, Judy Smith, Myrna Martin, Gloria Wagner, Pat Barker, Nancy Jones, Linda Stearns, Barbara Perkins, Jean Hatcher, Mrs. Katherine Norris. BOTTOM ROW: Phyllis Clay, Virginia White, Harriet Daniel, Nancy Ann Hunter, June Dearing, Betty Davis, Joan Louis, Alicia Saunders, Judyanne Nelson. NOT IN PICTURE: Julie Hess.



Summus

*"Summus—We are the "very Best"!
Summus—We always meet the test!"*

The Summus meeting is mildly called to order by the highest officer who happens to wander into 402 by the merest accident. The group consists of an unusual assemblage of people who will argue over anything from the choosing of a song committee to the purchase of a king-sized historian's book. Activities and discussion of matters literary seem to be purely coincidental, and yet these quiet, unassuming lads may surprise their peers by capturing a few medals in the contest. After a typical meeting there are, of course, no refreshments at all. So the most important item of business is "I move we adjourn."

FIRST SEMESTER: President, Bob Gordon; Vice-President, Mike Blumenthal; Secretary, Norton Nelkin; Treasurer, Marc Bernstein. SECOND SEMESTER: President, Mike Blumenthal; Vice-President, Norton Nelkin; Secretary, Marc Bernstein; Treasurer, Mike Roehr. Sponsor: Mr. O. L. Hoover, Jr.

TOP ROW: Lawrence Zalcman, Larry Selden, Eddie Ross, Mike Roehr, Bob Ihde, Mike Bell, Terry Passman, Mike Gordon, Allan Bell, Alfred Volkowitz. THIRD ROW: Dave Ellis, Barry Mnookin, Larry Cortez, Mike Milens, Clarence Kur, Allan Block, Norton Nelkin, Larry Rosenthal, Yale Dolginow. SECOND ROW: Keith Zeff, Harvey Saferstein, Michael Blumenthal, Bob Gordon, Carl Chinnery, Marc Bernstein, John Schlanger, Mike Fried, Larry Rothman. BOTTOM ROW: Elliott Goldstein, Larry Small, Mike Mann, Dennis Schwartz, Bill Shew, Victor Bodney, Allen Agron, Steve Woods, Alan Jacobson, Mr. O. L. Hoover.





TOP ROW: Susie Stripp, Valerie Jones, Judith Trogdon, Nancy Rollins, Nancy Rich, Janette Elliott, Ann Houston, Barbara Throckmorton, Lisa Lanner. THIRD ROW: Richey Sue Rowley, Diane Kramos, Jo Ann Lamberson, Diane Varnum, Margie Wiswell, Sherry Ruskin, Ruth Ann Hawkins, Mary Jo Williams, Carole Sue Francisco. SECOND ROW: Susan Smith, Suzi Soard, DeeDee Sharlip, Lynn Gardner, Sharon Johnson, Leslie Reed, Harriett Harmon, Sallie Manley, Joyce Matthews. BOTTOM ROW: Dottie Dunlap, Jane Liesveld, Kay Heims, Betsy Ruvel, Terry Hoyt, Linda Lenge, Mary McGrath, Sally Smith, Gayle Duncan.

FIRST SEMESTER: President, Susie Stripp; First Vice-President, Nancy Rich; Secretary, Mary Jo Williams; Treasurer, Judi Trogdon. SECOND SEMESTER: President, Nancy Rich; First Vice-President, Judi Trogdon; Second Vice-President, Gayle Duncan; Secretary, Nancy Rollins; Treasurer, Ann Houston. Sponsor: Miss Viona Ewalt.

A drastic reformation took place this year in the Thalian spirit. Instead of spending several meetings discussing the length of the strand of pearls each girl should wear for the plaque portrait, the members dispensed with this vital matter by not having plaques. Someone discovered that Thalian had come in second in the '49 Literary Contest and had won medals in every event. Deciding to come out of hibernation, the protégés of Thalia settled down to writing, revising, and criticizing their *magna opera*. Whether the results are successful remains to be seen, but, at least, they deserve an *E* for effort.

Thalian

*"Thalian! Thalian! Hats off to thee!
To thy colors true we shall ever be!"*



TOP ROW: Harvene Naylor, Susan Rosenfield, Carol Howard, Barbara Molotsky, Beckie Lawrence, Susan Stern, Eleanor Goodson, Diane Duncan. THIRD ROW: Nancy Byrd, Sheryl Glasberg, Gail Henry, Ricky Landrum, Carol Samuelson, Patty Kars, Toby Roth, Patricia Eisberg. SECOND ROW: Joyce Kross, Donna Lee Margolin, Linda Wasserman, Judi Fisler, Mary Milroy, Lawrene Hansen, Carol Giles, Ranelle Tobb. BOTTOM ROW: Sharon Edwards, Shirley Wolberg, Joy Firestone, Ruth Simon, Eunice Kur, Sherry Shafton, Gayle Julo. NOT IN PICTURE: Ruth Indin.

FIRST SEMESTER: President, Nancy Byrd; First Vice-President, Patty Kars; Junior Vice-President, Ricky Landrum; Secretary, Eunice Kur. SECOND SEMESTER: President, Eunice Kur; First Vice-President, Ricky Landrum; Junior Vice-President, Lawrene Hansen; Secretary, Claudine Harvene; Treasurer, Carol Samuelson. Sponsors: Mrs. Elinor Dolson, Mrs. Cleora H. Flory.

Veda

*"Rah! rah! rah! rah! Vedas, fall in line,
We're going to win that contest sure this time!"*

The Vedas had a gay time this year! Though they bade their beloved, enthusiastic, wise, delightful Mrs. Flory goodbye, they made certain she'd stay as a lifetime member-sponsor. Meanwhile, the girls welcomed Mrs. Dolson with an astounding variety of tribulations, showing the limitlessness of vicissitudes which can befall one—or several—the whole club, in fact. And youthful ebullience triumphed. They wrote this year, too: essays, songs, drafts, one, two, and three. And if they didn't contribute anything immortal to world literature—though who knows, for some of their bits were gems—they became closer friends than they might have in a year and more ascetically dedicated to creativity.

When you see cases of coke and boxes of candy bars being taken into room 203 on Wednesday afternoon, you may be sure that the Z-A's are about to have a session. The boys simply can't concentrate on ways and means of winning back the cup from Excelsior without nourishment. Food for thought, shall we say? And if you hear weird sounds coming up through the ventilators, you will know the members are practicing their songs, which they still will not know by the night of the contest. Cheer up, boys! Though singing may not be your forte, winning medals and cups is.

Zend-Avesta

*"Hi ho! Hi ho! It's for the cup we go—
It's Zend-Avesta all the way, Hi ho! Hi ho!"*

FIRST SEMESTER: President, Jim Hopkins; Vice-President, Kip Pells; Secretary, Bob Levy; Treasurer, George Lowry. SECOND SEMESTER: President, Kip Pells; Vice-President, Bob Levy; Secretary, Paul Wolff; Treasurer, Jim Manley. Sponsor: Mr. Chaney O. Williams.

TOP ROW: Henry Kenower, Woody Higgins, Tom McCaffrey, Jack Liesveld, Mike Brimm, Bob Levy, Charles Woodling, Jim Manley, Allan Nilsson. FOURTH ROW: Phil Belove, Jim Hopkins, Harold Klee, Mike Bowen, Steve Cohn, George Lowry, Jerry Johnson, Jack Chapman, Mike Brown. THIRD ROW: Kip Pells, Bob Barker, Donn Howell, Bernie Friedman, David Henderson, T. D. Brous, Dick Fogel, Marvin Marcell, Gene Owen. SECOND ROW: Harvey Kaplan, John Shelton, Larry Mendenhall, Jim Agranoff, Thomas Ruskin, Bob Woodling, Carl Helmstetter, Richard Solem, Bill Soltz. BOTTOM ROW: Bob Bond, Barry Altman, Danny Sudran, Gene Grossman, Jeff Hantover, Bill Voss, Sandy Passer, Paul Wolff, Charles Harris, Mr. Chaney O. Williams. NOT IN PICTURE: Phil Jones.





STANDING: *Bill DeAtley, co-manager; Jerry Pakula; Stewart McDermet, co-manager; Bob Ihde.* KNEELING: *Terry Redmon.*

Amplifiers . . .

The work of the stage crew is a vital part of every school production. These unsung heroes often devote long hours outside of school to such thankless tasks as scenery construction, operation of stage lights, and maintenance of microphones. Although they are always behind the scene, the stage crew members are indispensable to the technical workings of all Southwest presentations.

And Arguments

This year the Southwest Debate Team, under the direction of Miss Grace Breen, again participated actively in city-wide competition. Chosen from the top students of the speech classes, the members made creditable showings in interscholastic debate tournaments at William Chrisman and Rockhurst high schools. Debating problems in American education, the team gained valuable experience in presentation of material and quick thinking.

STANDING: *Walter Willmert, Bob Weinstein, Mike Fried, David Keyes.* SEATED: *Suzanne Rosenstock, Tom Turner, Richie Rowley, Marvin Marcell.*





TOP ROW: Harvey Woll, Pete Winett, Robert Milroy, Barbara Bollinger, Jack Liesveld, Stuart Westburg, Stephanie Alexander, Harry Shrago, Howard Bodney, John Schlanger, David Sealock. FOURTH ROW: Tarvi Hermann, Mait Erickson, Julie Shepherd, Nancy Jane Nelson, Ann Houston, Janis Mehornay, Susan Davis, Barbara Ulmer, Carol Howard, Janeice Kenyon, Yale Dolginow. THIRD ROW: Myrna Wedlan, Jo Ann Lamberson, Dianne Turner, Millie Hilgert, Betty Ennis, Margaret Ziegler, Kathleen Lucas, Ann Houston, Judy Sackin, Michele Ronai, Susan Mann. SECOND ROW: Jean Hatcher, Patricia Eisberg, Ruth Simon, Susie Godfrey, Linda Lapidés, Betty Davis, Janice Halperin, Kathy Greenwood, Patricia Maloney, Marcia Wells. BOTTOM ROW: Judy Rabicoff, Jacqueline Bragg, Carol Giles, Richey Sue Rowley, Buffie Cahill, Barbara Kratchman, Joan Louis, Teddi Kern, Harriet Cooper, Linda Culig. NOT IN PICTURE: Ginger Maier, Judy Warr, Annette Bray, Georges Ertzer, Gordon Griffith.

Le Tricolore

Tout homme a deux pays, le sien et suis la France.

The pièce de résistance of Le Tricolore's activities is a superb French dinner held each spring. The food committee consults the finest French cookbooks to select delicacies originated by a people famous for their skill in the culinary arts. Such tantalizing and mouth-watering dishes as *soupe à l'oignon*, *poulet au cloître*, *profiteroles au chocolat* were served at the dinner held at Ann Houston's home. It is rumored that Antoine has sent a special messenger to room 302 for the purpose of acquiring some new recipes for his well-known restaurant. The entertainment at the party, also of Gallic flavor, consisted of songs, a sketch of the life of Jeanne d'Arc by several members, and an amusing playlet. *Vive le Tricolore!*

FIRST SEMESTER: President, Susie Mann; Vice-President, Nancy Nelson; Secretary, Susan Davis; Treasurer, Margaret Ziegler. SECOND SEMESTER: President, Georges Ertzer; Vice-President, Susie Mann; Secretary, Susan Davis; Treasurer, Julie Shepherd. Sponsor: Miss Dorothy S. McLeod.



TOP ROW: Nortie Nelkin, Bob Barker, Susan Dinklage, Carol Printz, George Lowry, Bill Redmond, Steve Jennings, Louise Layton, Harvey Saferstein, Jane Houston. THIRD ROW: Ann Morgan, Anne Bartlett, Linda Steinhaus, Mary Kay Nanninga, Judie Rose, Bill Soltz, Carl Helmstetter, Larry Rothman, Lisa Lanner. SECOND ROW: Pat Arnold, Margaret Cook, Sally Williams, DeeDee Sharlip, Harriett Harmon, Peggy Yeddis, JoAnn Fuhrer, Susan Rosenfield, Sherry Ruskin, Linda Lockwood. BOTTOM ROW: Barbara Alport, Harriet Daniel, Betsy Ruvel, Sharon Edwards, Carol Samuelson, Jane Liesveld, Sally Smith, Linda Schaeffer, Sandy Clayman.

Socii Latini

Labor omnia vincit.

Just as Gaius Julius Caesar marched victoriously into the Helvetian campaign, so the charter members of Socii Latini, toga-clad, drove their three-hundred horsepower chariots on March 7 to the annual Junior Classical League Convention, held this year at Raytown High School. Under the sponsorship of Miss Anderson, the Socii Latini represented Southwest brilliantly, and its members had a highly enjoyable day of feasting and entertainment. The seniors evidently absorbed a bit of Caesar's dauntless courage and determination; for, after the banquet, still toga-clad and in high spirits, they per-
vaded the downtown library to find material for their research essays.

FIRST AND SECOND SEMESTERS: Consuls, Sandy Clayman and George Lowry; Censor, Mary Kay Nanninga; Scribe, Linda Lockwood; Quaestor, Louise Layton. Sponsor: Miss Sarah Helen Anderson.

FIRST SEMESTER: President, Jerry Mendelson; Vice-President, Jim Manley; Secretary, Susan Wright; Treasurer, Louise Layton. SECOND SEMESTER: President, Jim Manley; Vice-President, Mike Brown; Secretary, Susan Wright; Treasurer, Ray James. Sponsor: Mrs. Jeanne Neal.

If you should hear strange, unintelligible mutterings as you amble through the halls, fear not; for it is only Russian students practicing their vocabulary. Or if you should cross paths with folk dancers or hear the deep, penetrating chords of Rachmaninoff, you will know the Russian Club is enjoying native culture. The feminine members even tried their hand at Russian cooking, and judging by the enthusiasm of the boys who sampled the delectable morsels, the cookies and pastries were a definite success.

Ya govoru po rooski ochen korosho.

Russian Club

TOP ROW: Mike Brown, John Pritchard, Jim Manley, Jerry Robinson, Jack Liesveld, Stanley Weiner, Donn Howell. SECOND ROW: Ray James, Jim Haviland, Susan Davis, Jerry Mendelson, Susan Dinklage, Jim Hopkins, Louise Layton, Steve Charno. BOTTOM ROW: Pat McElheny, Ricky Landrum, Judy Stout, Nancy Jane Nelson, Susan Jones, Frances Smith, Susan Wright, Linda Hipsh, Mrs. Jeanne Neal.





To promote understanding, through knowledge of Spanish culture, interests these Spanish students:

El Circulo Espanol

TOP ROW: Lloyd Ruble, Mike Milens, Donn Howell, Joyce Johns, Sharon Hignau, Steve Brown, Frank Clark, Bob Wadsworth, Bob Slater, Eddie Ross, Allan Bell, Secretary—Phil Marcus, Carol Smith, Susan Golding, Mike Brown, Mary Ann Challinor, FOURTH ROW: Sharral Keyes, Vice-President and President—Diane Tucker, Mary Gilmore, Helene Peck, Jackie Bushbaum, Judy Kaufman, Jean Scott, Eleanor Jones, Elaine Adkins, Beckie Lawrence, Steve Silverman, President—Richard Solem, Tom Talbot, Cary Lieberman, Marilyn Waldorf, Barbara Northrop, THIRD ROW: Karen Marcus, Barbara Browning, Deanna Neuman, Janet Gurnon, Treasurer—Barbara Perkins, Mary Ann Azenweider, Susan Glass, Pat Barker, Carroll Garrett, Jane Myers, Treasurer and Vice-President—Barbara Herrin, Gene Kornfeld, Judy E. Johnson, Pam Latschaw, Barbara Eisen, Debbie Sudran, SECOND ROW: Nancy Shopmaker, Sheryl Glasberg, Maggie Edwards, Cynthia Laing, Pat McElhenny, Barbara Smith, Anita Blackman, Mary Jo Williams, Secretary—Sharril Farrar, Carole Sue Francisco, Myrna Martin, Suzie Pitt, Suzanne Rosenstock, Sharry Gordon, Sharon Poltman, Sandy Clayman, BOTTOM ROW: Felis Sebert, Judy Pells, Barbara Wolf, Shirley Wallberg, Carol Johnston, Sally Taggart, Diane Cumerford, Jane Bushfield, Kay Helms, Alana Greenberg, Sponsor: Miss Helen Pling. Not in picture: Louise Layton, Pat Purpus, Lynn Churao, Lucinda Young, Rosalie Cohen, Janice Feingold.



These Y-Teen members grow in friendship with people of all races, religions, and nationalities:

TOP ROW: Elaine Adkins, Deanne Ritz, Marlan Tobin, Recording Secretary—Sharon Higman, Sandra Higman, Beth Herwood, Linda Gregath, Linda Myers, Mary Linda McDonnell, Ann Houston, Elaine Munro, FIFTH ROW: Diane Tucker, President—Judith Troglon, Charlotte McKean, Eleanor Jones, Barbara Jean Duderstadt, Ritchey Sue Rowley, Marcia Wilson, Judy Kesler, Mary Gilmore, JoAnne Jenison, Ruth Ann Hawkins, FOURTH ROW: Treasurer—Linda Pierey, Sharon Franke, Vice-President—Janet Blevins, Carole Ward, Nancy Simtoy, Gretchen Scardlock, Gloria Wagner, Susie Grant, Linda Turnbull, Marsha Firstone, Betty Peck, THIRD ROW: Anna Walters, Susan Lytel, Janice Goodman, Judy Falls, Linda Grimshaw, Sue Barker, Nancy Byrd, Corresponding Secretary—Barbara Perkins, Myra Martin, Linda Tapp, Betty Jo Jackson, SECOND ROW: Christie Hill, Judith McMahon, Judyann Nelson, Cheryl Stevens, Connie Nelson, Treasurer and Vice-President—Cynthia Smith, Peggy Grant, Kay Pilkenton, Mary Kessinger, Penny Leonard, Cathy Ballinger, BOTTOM ROW: Billie Wright, Paula Ilmer, Betty Davis Sandy Amato, Jacqueline Bragg, Lawrence Hansen, Recording Secretary—Judy Smith, Laura Lemmon, Jean Blackwell, Bev Maggart, Sally Platt. Sponsors: Mrs. Blanche Moore and Miss Jane Joyce. Not in picture: Mary Jo Mullen, Peggy Peterson, Jean Bradley, Judy Officer, Carol Hackett, Lindy Kelley, Corresponding Secretary—Peggy Walje, Susie Levitt.

Y-Teens



TOP ROW: Larry Selden, Ronnie Robertson, Allan Bell, Bob Ihde, Mike Bell, Hanan Kivett, Clarence Kur, Richard Klein. SECOND ROW: Russell Maichel, Lowell Evjen, Marvin Marcell, Steve Brown, Allan Block, Winston Cochrane, Kip Pells, Jack Mayer. BOTTOM ROW: Charles Harris, Miron Straf, Larry Rosenthal, Bill Pachter, Larry Cortez, Harvey Saferstein, Ray Maloney, Marvin Rapschutz, William Howell.

Engineers Club

First Semester

Kip Pells

Jack Mayer

Bob Ihde

Russell Maichel

President

Vice-President

Secretary

Treasurer

Sponsor
Mr. Leo S. Scott

Second Semester

Bob Ihde

Russell Maichel

Ronnie Robertson

Hanan Kivett

Organized to develop and promote active interest and participation in the various engineering fields, the Engineers' Club offers a wealth of information and ideas to its members. At the bi-monthly meetings the program includes films on some phase of engineering, discussions of pertinent questions, or perhaps a guest speaker. In addition, the members often can be found on field trips, wandering through a Kansas City plant or places of scientific interest. The climax of each year is the annual spring picnic, where prospective initiates meet the club members and all enjoy games and refreshments.

Projects ranging in subject matter from the psychology of rats to the uses of nuclear energy were exhibited March 21 at the Southwest Science Fair. Imagination, initiative, and perseverance were strong factors in the development of the winning projects; and, of course, the all important "elbow grease" was used heavily by the winners. Bill De Atley received the Grand Award trophy for his study of antibiotics, and four other Southwest students won first place in their respective divisions: Dave Foster, Senior Physical; Sally Peck, Junior Physiographical; David Cohn, Junior Biological; and Dale Taylor, Junior Physical. Southwest takes much pride in the excellent work of these young scientists.

First Semester

Martin Connell

Dave Foster

Ricky Landrum

Dave Henderson

President

Vice-President

Secretary

Treasurer

Sponsor

Mr. Frank L. Stark

Second Semester

Martin Connell

Bob Weinstein

Nancy Nelson

Dave Henderson

Science Club

TOP ROW: Louis Koutsoubos, Jim Garrett, Jim Ramsey, Ken Gottschall, Bob Harper, David Henderson, Howard Bodney, Martin Connell. THIRD ROW: Miron Straf, Robert Bankhead, Robert Weinstein, Bernie Friedman, Richard Rosenwald, Benjamin Feinberg, Norma Nagelvoort. SECOND ROW: Peeter Sarapu, Eleanor Goodson, Lucy Truog, John Frick, Nancy Jane Nelson, Bill Freeman, Victor Bodney, George Koutsoubos, Mr. Frank L. Stark. BOTTOM ROW: Roger Baker, Alan Jacobson, Harvey Jacobson, Dave Foster, Samuel Waas, Ricky Landrum, Steve Bodney, John Wilke. NOT IN PICTURE: Nick Klingberg, Bob Davidow, Kirk Vaughan, Jackie Boisse, Larry Mendenhall, John Pritchard, Richard Jacobson, John Evjen, David Wynn, Lynn Kuluva, Kiah Warden, Milton Muller.



The Hestians enjoyed varied and numerous activities throughout the year. Besides their annual service project, which this year included collecting toys and books for the Guadalupe Center, the girls had many purely recreational activities. The senior picnic and roller skating party were delightful except for the poison ivy and the usual bumps and bruises. Chili and Italian pizza were two of the specialties served at their initiation dinner by these future homemakers. Two of the most enjoyable programs were presented by guest speakers from Audrey's Modeling School and the Easterling Sterling Company.

First Semester

Joan Williams

Janell Collins

Martha Cutler

Linda Stearns

President

Vice-President

Secretary

Treasurer

Sponsors

Miss Frances Whitmire

Miss Catherine Souders

Second Semester

Linda Stearns

Jeanette Gentry

Emma Lou Famuliner

Peggy Hannah

Hestia

TOP ROW: Martha Weaver, Marian Tobin, Beekie Lawrence, Vicki Reineke, Linda Zide, Judy Lawson, Nancy Zeiner. SECOND ROW: Martha O'Hern, Peggy Hannah, Janell Collins, Carol White, Linda Stearns, Terry Duker. BOTTOM ROW: Joan Williams, Sandy Day, Judy Falls, Pam Shafer, Lawrence Hansen, Emma Lou Famuliner, Paula Illmer. NOT IN PICTURE: Janice Campbell, Martha Cutler, Jeannette Gentry, Barbara Pease.





TOP ROW: Vic Damon, Howard Bodney, Jim Freet, Robert Sharp, Jim Manley, Brook Sandford, Dudley Shoemaker. SECOND ROW: Bob McMeachin, Ronnie Ruback, Gilbert Fulmer, Staley McDermet, Russell Maichel, Dennis Schwartz, Victor Bodney, Mr. James S. McKee. BOTTOM ROW: Steve Bodney, Dan Sudran, David Rosenbaum, Cary Lieberman, Sheldon Gulinson, Ray James, Ronald MacLennan, Samuel Waas. NOT IN PICTURE: Bernie Friedman, Chris Hakon, Jack Gable, Gordon Griffith, Ed Kindermann, Rex Thrasher, John Wascher, Kit Washburn.

Chess Club

First Semester

Jim Manley

Gordon Griffith

Ray James

Brooke Stanford

President

Vice-President

Secretary

Treasurer

Sponsor

Mr. James S. McKee

Second Semester

Ray James

Bernie Friedman

Christopher Washburn

Sam Waas

It has been stated that the purpose of the Chess Club is learning to play chess. This is the only organization in our school whose aim is wholly recreational. Its motto is "All play and no work." There are no field trips, no educational movies, no papers to write, no speeches to deliver. The members assemble simply to relax, to escape from the daily grind, and to give their undivided attention to a fascinating and time-honored game: namely, chess.



TOP ROW: Cheryl McPherson, Cheryl Schneider, Lucinda Young, Linda Smalley, Barbara Langworthy, Jack Liesveld, Bob McMeachin, Janette Elliot, Marilyn Kay Burtin, Norma Nagelvoort. THIRD ROW: Janet Blevins, Barbara Levitch, Beverly Miller, Cheryl Stevens, Judy Hackett, Susie Stripp, Judy Sackin, Judy Moser, Leslie Hantover, Carla Schultz. SECOND ROW: Dianne Turner, Jean Hatcher, Judyanne Nelson, Nancy Graves, Myrna Cooper, Vickie Wikoff, Judy Shawgo, Merrelyn Mullaly, Gail Henry, Ricky Landrum, Susan Wright. BOTTOM ROW: Julie Shapiro, Pam Henderson, Penny Leonard, Caryn Nilsson, Carol Hoyle, Dian Hoppe, Cathy Ballinger, Mary Taylor, Sharon Traxler, Harriet Cooper, Miss Ruth Beck. NOT IN PICTURE: Ann Houston, Carol Howard, Jerry Kerr.

Art Honor Society

First Semester

Carol Hoyle

Jack Liesveld

Janet Blevins

Judy Hackett

President

Vice-President

Secretary

Treasurer

Sponsor

Miss Ruth M. Beck

Second Semester

Judy Hackett

Janet Blevins

Susan Wright

Marilyn Kay Burtin

The newly reorganized Art Club began its year with a fascinating trip through the Hallmark Card Company. After the trip many members had dreams of working in that delightful, modern building, designing cards for the famous crown. Preceding the *Redskin Revels* and *Carousel*, many of the club's members put in extra and hectic hours working on scenery. Often the painters seemed to leave school looking more like scenery than the scenery itself. At one special meeting members had a chance to learn the technique needed for expert painting, as Mr. Blair deftly demonstrated how to apply oils to canvas. Several hard-working Rembrandts later entered masterpieces in the Scholastic Art Show and won well-earned gold keys and merits.

At last! A plan to help the teachers at Southwest has finally been put into operation. During their study hall periods, FTA members have made their services available to the faculty by grading papers, doing clerical work, and running errands. The club's work has helped our busy faculty immensely, and the young careerists have enjoyed every minute of it. Such practical experience should prove invaluable to them both now and in later years. Judging from a talk given by the personable Mr. "Ken" Wilson, the girls have concluded that the life of a teacher is highly eventful, often amusing, never dull.

President.....	Anne Moore
Vice-President.....	Marcia Lewin
Secretary.....	Grace Goodson
Treasurer.....	Pam Miller
Sponsor.....	Miss Ethel V. Cooper

Future Teachers of America

A. H. MONSEES CHAPTER

TOP ROW: Judy Lawson, Carol Potter, Charlotte McKean, Sue Gooch, Deanne Ritz, Louise Layton, Julie Shepherd, Sharrel Keyes, Evelyn Adler, JoAnne Jenison. FOURTH ROW: Mary Kay Nanninga, Grace Goodson, Janice Feingold, Pam Miller, Henrietta Hopkins, Michele Ronai, Pat Barker, Judy Stout, Myrna Wedlan. THIRD ROW: Beth Ferro, Linda Tapp, Betty Jo Jackson, Marcia Lewin, Janet Blevins, Linda Grimshaw, Kathleen Lucas, Judy Greenberg, Patty Patterson, Elinor Schiffman. SECOND ROW: Anna Walters, Judy Marsh, Barbara Eisen, Joyce Cohen, Carlene Burgheimer, Elaine Adkins, Susan Glass, Anne Moore, Janice Cohen. BOTTOM ROW: Jean Blackwell, Lawrence Hansen, Carol DeLott, Peggy Grant, Betty Davis, Eunice Kur, Carol Johnston, Margaret Campbell, Sandy Clayman. NOT IN PICTURE: Linda Frey, Linda Kelley, Marcia Bordman, Lucy Truog, Judy Rabcioff, Juanita Phillips.





TOP ROW: Al Fulton, Rusty Hamblin, Jerry Huff, Dan Sheehy, Brook Sandford, Bill LeVine, Joyce DeLancey. THIRD ROW: Nancy Jane Nelson, Nancy Morgan, Louisa Nagelvoort, Mait Erickson, Michele Brown, Richard Rogers, Eleanor Goodson. SECOND ROW: Marcia Wilson, David Wells, Jeanne Fording, JoAnne Wheeler, Eugene Deffenbaugh, Rose Frischer, Joyce Moss, Jane Taylor. BOTTOM ROW: Ann Adler, Ginny Stokley, Linda Wasserman, Penny Reynolds, Connie Nelson, Jim Holler, Arlie Russell, Mr. George C. Alter. NOT IN PICTURE: Pat Barker, Phil Blender, Harold Boston, Sherrill Bratten, John Rollins, Robert Milroy, Diane Pearson.

Scherzo

First Semester

Bill LeVine

Nancy Nelson

Marcia Wilson

Mait Erickson

President

Vice-President

Secretary

Treasurer

Sponsor

Mr. George C. Alter

Second Semester

Nancy Nelson

Marcia Wilson

Mait Erickson

Jane Taylor

Scherzo was off to a roaring start—or should we say crescendo?—under the auspices of a new constitution. Many activities were added to an already extensive list, such as talks on summer experiences at music camps, lectures on hi-fi and other topics of interest to musicians, a painless dose of musical history via a comical sketch, a trip through a pipe organ factory, and a moonlit hayride. The only regrets were that three skating parties had to be cancelled. The reason: no ice.

"All the world's a stage," according to our friend Shakespeare, and perhaps no group is in more hearty agreement than the Spotlighters. There is something about the smell of grease paint, the glare of footlights, and the applause of the audience that gets into the blood, so to speak. With the help of twenty-one initiates, the members presented a riotous one-act play, "How to Propose," for an assembly program. Of course, the senior play was the highlight of the year, and what could be more enjoyable than rehearsing for "The Man Who Came to Dinner"? Altogether, this is an active, enthusiastic, and sociable group that flourishes best in the spotlight.

First Semester

Mike Brimm
Phyllis Lindsey
Ann Houston
Marcia Lewin

President
Vice-President
Secretary
Treasurer

Sponsor
Mr. Leonard J. Western

Second Semester

Phyllis Lindsey
Marcia Lewin
Elizabeth Bean
Jerry Miller

Spotlighters

TOP ROW: Jerry Mendelson, Allan Bell, Larry Borcharding, Mike Brimm, Mike Gordon, Steve Cohn, Janis Mehornay, Bob Gordon, THIRD ROW: Dick Hammett, Ann Houston, Harvey Kaplan, Beckie Lawrence, Phil Belove, Carl Charlson, Jerry Miller, David Ellis, Vivian Eveloff. SECOND ROW: Virginia Wilson, Nancy Scott, Phyllis Lindsey, Marlene Kemp, Richey Sue Rowley, Elinor Schifman, Harvene Naylor, Myrna Wedlan, Betty Peck. BOTTOM ROW: Phyllis Schenck, Sharon Gwin, Susan Rosenstock, Diane Cumerford, Elizabeth Bean, Marcia Lewin, Joan Louis, Teddi Kern, Mr. Leonard J. Western.





Treasurer's Assistants Myrna Martin and Sharrie Farrar help Mr. O. L. Hoover balance our finances.



Audio-Visual

Many Hands Make Light Work

Cafeteria Courtesy Committee

TOP ROW: Jim Garrett, John Kupka, Linda Gregath, Fred Hesselroth, Emil Zetmeir, Bob Smith, Phil Marcus, Dave Clemenson. THIRD ROW: Fred Reinstein, Fred Bellemere, Winston Cochrane, Joe Wikoff, Dick Dworsky, Gene Lafferty, Nelson Ruff. SECOND ROW: Patty Patterson, Grace Goodson, Lucinda Young, Marian Tobin, Susan Keeler, Judy Anthony, Carol Mann, Diane Kramos. BOTTOM ROW: Sharon Gwin, Marsha Arni, Carol Handley, Suzie Cohen, Phyllis Lindsey, Gene Kornfeld, Jane Bushfield, Mr. Donald S. Stephens.





LEFT SIDE: Edie Kaplan, Mr. J. R. Manly, Jerry Huff, Robert Bankhead. RIGHT SIDE: BACK ROW: Mike Nase, Carl Fallman, Mike Thomas, Gordon Wilsey, Myron Stevens. FRONT ROW: Emmett Willimetz, Charles Scarbrough, Ronnie Davidow.

How would Southwest function as smoothly and efficiently as it does now, without our service committees? Many of our students spend at least one hour a day helping the office force, the school treasurer, the audio-visual department, or the cafeteria. The contribution of time and effort on the part of these students is certainly most deserving of our appreciation and commendation.

Health Assistants

STANDING: Martha Bumpas, Jo Ann Lamberson, Barbara Finkle, Carolyn Woolien, Nancy Byrd, Janice Goodman, Helen Shouse. SEATED: Ruth Ann Hawkins, Martha O'Hearn, Mrs. Jane Johnson.



Office Assistants

Diagonal rows left to right—FIRST ROW: Carlene Burgheimer, Barbara Herrin, Jean Blackwell, Leo Butts. SECOND ROW: Nancy Rich, Sharon Estes, Susie Stripp, Peggy Grant, Margaret Cook, Jon Hinkle. THIRD ROW: Winston Cochrane, Pat Purpus, Lucinda Young, Susie Grant, Vici Cornelison. FOURTH ROW: Nancy Rollins, Barbara Minkin.



TOP ROW: Nick Klingberg, David Kasper, Ronnie Brown (*treasurer*), Jerry McCrea, Jack McPherson, George Myers, Don Sneed, Bruce Newton (*president*), Martin Hanson, Rowland Anthony, Eason Pritchard, Dale Mutchler, John Young, Dave Hart, Allan Block, Ken Burton (*president*). THIRD ROW: David Young, Sue Gooch, Janis Mehornay, Andy Lyons, Criss Elliott, Larry Combs, Sharon Higman, Nan Stritzinger, Pam Miller, Henrietta Hopkins, John O'Neal, Judy Anthony (*treasurer*), Jim Merrick, Marvin Marcell, Jerry Arni, Debbie Wood. SECOND ROW: Judi Carl, Janell Collins, Judy Parker, Martha Cutler, Sandra Damon, Diane Duncan, Carl Chimery, Richard Rogers, Sally Pearson, Ruth Ann Hawkins, Nancy McMahan, Pat McCaughey, Bill McKenzie (*vice-president*), Ben Achtenberg, David Rosenbaum, Phil Emmons, Richard Farha. BOTTOM ROW: Jocelyn North (*secretary*), Linda Percy, Elaine Goren, Carolyn Hill, Carole Sue Francisco, Phyllis Lindsey, Susie Wheeler, Jean Hatcher, Mary Lou McCrath, Sandy Amato, Sherron Baslee, Barbara Browning, Judy Woodruff, June Dearing, Dottie Dunlap, Carol Coon.

Male Chorus Rises And Shines



The Southwest Concert Choir has in past years enjoyed a position of esteem, not only here at school but even throughout the state. The outstanding performances of this select group in such school-sponsored events as the *Redskin Revels*, Christmas Vespers, operetta, various assemblies, and the inspiring Baccalaureate and Commencement services are always received with praise. This year the fame of the Concert Choir spread through the Midwest as it was chosen to represent Missouri and six other Midwestern states at the Music Educators National Conference, held in Wichita, Kansas. The engagement presented to the Choir a challenge met with the usual skill and enthusiasm which this excellent group always exhibits.

Concert Choir Gains Fame

TOP ROW: Chuck Lilgendahl, Ronnie Brown, Charles Robertson, Jerry McCrea, Donald Sneed, Fred Hesselroth, Ken Davidson, Bruce Newton, Stuart Westburg, Artie Lapin, Gene Gladstone, Larry Rosenthal, Lowell Evjen, Eason Pritchard, Benny Friedman, Marvin Marcell, Phil Jones, Harvey Saferstein, Bob Harrington. THIRD ROW: Howard Bodney, Nick Klingberg, Chuck Dixon, Dave Hart, John Thomson, Martin Hanson, Mike Bowen, Kenny Fox, Scotty Oates, John Shelton, Arnold Spector, Paul Manson, Victor Bodney, Rocky Lane, Tom Nitary, Gayland Kercher, Paul Pritchard, Barry Mnookin. SECOND ROW: Andy Lyons, Fred Reinstein, T. D. Brous, Nelson Ruff, Henry Kenower, Kenneth Gottschall, Dale Mutchler, Jimmy Brown, Ken Burton, Leo Butts, David Rosenbaum, Keith Zeff, Bill Behrens, Robert Lange, Charles Hess, Tom Cummings, Steve Silverman, Bill McKenzie, Cary Lieberman. BOTTOM ROW: Martin Connell, Mark Fulton, Jim Hill, Frank Kirk, Dave Henderson, Allan Block, Richard Klein, Ben Achtenberg, Carlson Farha, Ricky Eisenberg, John Rollins, Steve Woods, Brad Smith, Steve Skid, Carl Charlson, Dave Foster, Neil Skid, Harley Dixon, Richard Farha.



Contributing fine performances to a variety of school programs and outside engagements, the Girls' Choir consistently proved itself an active and hard-working organization. In the *Redskin Revels*, the girls captivated the audience by their portrayals of French schoolgirls. Performances in the Christmas Vesper Service, *Carousel*, and the All-City Glee Club Festival were other activities of the group. In addition to using their vocal talents, several of the members participated in various kinds of production work. The Girls' Choir is just one of the many organizations that contribute to the fame of the Southwest music department.



Girls' Choir Has Busy Year

Southwest Singers

TOP ROW: Dale Mutchler, Jerry McCrea, Jack McPherson, David Kasper. THIRD ROW: David Young, Eason Pritchard, Allan Block, Carl Chinnery. SECOND ROW: Judy Anthony, Nan Stritzinger, Diane Duncan, Judy Parker. BOTTOM ROW: Jocelyn North, Sherron Baslee, Linda Piercy. NOT IN PICTURE: Phyllis Lindsey.



Male Octet

STANDING: Carl Chinnery, John O'Neal, Ken Burton, Ronnie Brown, David Kasper, Bruce Newton, Phil Emmons. SEATED: Nick Klingberg.





TOP ROW: Sue Franke, Diane Varnum, Christie Paterson, Claudia Combs, Ann Houston (*treasurer*), Meredith Bly, Carolyn Bufton, Nancy Rich (*president, vice-president*), Sandi Logan, Nan Stritzinger, Juliann Shepherd, Susan David, Diane Duncan, Lucy Truog, Jackie Rashbaum, Margaret Nelson. SECOND ROW: Miss Davidson, Nancy Mallin, Martha Bumpas, Dianne Cohen, Shirley Reid, Grace Goodson, Merrilee Bourne, Ruth Fite, Sherrie Baker, Mary Ann Atzenweiler (*secretary*), Linda Hatfield, Sharon Garren, Frances Bartlett, Christie Hill, Judy Falls, Wenda Zimmerman. BOTTOM ROW: Sharon Van Tuyl, Judy Smith (*president*), Deane Roche (*vice-president, treasurer*), Cyndi Smith, Pat Arnold, Susie Godfrey, Sandie Russell (*secretary*), Pat Green, Laura Lemmon, Sherri Willard, Bonnie Barnett, Phyllis Clay, Linda Kelley, Carolyn Gilbert, Cheryl Richards, Rosemary Robertson. NOT IN PICTURE: Leah Cono, Linda Elliott, Carol Fischer, Nancy Jones, Jean Wheeler, Margaret Ziegler, Mary Garwood.

Indian Belles

TOP ROW: Linda Piercy, Jocelyn North, Sherron Baslee, Sandy Amato. SECOND ROW: Martha Cutler, Janell Collins, Judi Carl, Pam Miller. BOTTOM ROW: Wenda Zimmerman, Diane Duncan, Nan Stritzinger. NOT IN PICTURE: Judy Anthony.



For those who are more seriously interested in vocal music, Southwest offers membership in three small groups. The Southwest Singers, a mixed ensemble chosen from the Concert Choir, won praise for performances in the *Redskin Revels*, Christmas Vespers, and Spring Concert. Also directed by Mr. Bishop, the Male Octet provided real enjoyment for its listeners. The Indian Belles, under the direction of Miss Davidson, not only performed in school activities, but sang at several outside functions. As shown by their high ratings at the state music contest, these three accomplished groups possess evident talent and ability.

OFFICERS

President.....	Richard Rogers
Vice-President.....	Nancy Jane Nelson
Secretary-Treasurer.....	Mait Erickson
Student Director.....	Sandy Passer
Sergeant-at-Arms.....	Bill Anthony
Librarians.....	Penny Reynolds, Jane Taylor
Faculty Director.....	Mr. George C. Alter



STANDING: Richard Rogers, Bill Anthony, Nancy Jane Nelson, Sandy Passer. SEATED: Penny Reynolds, Jane Taylor, Mait Erickson.

One of the less-recognized and more praise-worthy organizations in our school is the orchestra. Few Southwest students realize the great amount of outside work and practice that goes into its final performances. This year the orchestra participated in the *Redskin Revels*, Christmas Musicales, *Carousel*, and the All-City Orchestra Festival. Perhaps the most important activity for the members themselves is the state music contest, which is held at the University of Missouri every spring. Here the usual high ratings received by the performers gained statewide recognition for Southwest.



Orchestra Shows Versatility

First Violin

Michele Brown, Concertmistress
JoAnn Wheeler
Russell Hamblin
Sherrill Bratten
Judy Mossberg
Ronald MacLennen
Jeanne Fording

Second Violin

Linda Wasserman, Principal
Penny Reynolds
Sandra Day
Janice Gilbert
Robert Dasbach
Sharon Hicks
Nina Wayne
Barbara Roworth

Viola

Jane Taylor
Marcia Wilson
Joyce DeLancey
Louisa Nagelvoort

Cello

Nancy Jane Nelson
Ann Adler

String Bass

Bill LeVine
Bill Anthony
Mary Milroy
Lee Whitaker

Flute

Mait Erickson
Judy Greenberg

Piccolo

Judy Greenberg

Oboe

Donn Howell

Bassoon

Eleanor Goodson

Clarinet

Sanford Passer
Joyce Moss
Pat Barker
Rowland Anthony
Harold Boston
Virginia Stokley

Alto Saxophone

Lee Barber
Harold Boston

Tenor Saxophone

Virginia Stokley

Trumpet

Hank Williams
Norman LeVine
Dan Sheehy

French Horn

Jerry Huff

Trombone

Richard Rogers
Tom Boyle

Percussion

Thomas Ruskin
Judy Etherton
Larry Bodinson
Thomas Dreiseszun

Vibraharp

Rose Frischer

Tympani

Thomas Ruskin





Flute
Carole Squires

Clarinet
Al Fulton, Concertmaster

Archie Russell
Jim Ramsey
Harold Boston
Diane Pearson
Robert Milroy
Tony Huddleston
John Bacher
Connie Nelson
Susanne Hammett
Joe McNerney
David Reed
Jerry Wheeler
Robert Weinstein

Alto Clarinet
Phil Blender

Bass Clarinet
Bob Walters

Oboe
Marczella Nagelvoort

Bassoon
Richard Wiens

Alto Saxophone
Bob Edwards
Marilyn McMillan
Frank Brink

Baritone Saxophone
Paul Duffendack

Cornet
Mike Burnett
Glen Hodges
Edward Eggleston
Rick Johnson
Gary Zeff
Maxwell Sandford
Charles Scarbrough
Jerry Garrett
Shane Davis
Jerry Williams
Robert Dimsdale
Jim Fain

French Horn
John Rollins
Larry Wells

Baritone
John Kupka
Eugene Deffenbaugh
Bram Wise

Trombone
Stuart Westberg
David Wells
Paul Manson
Fred Buis
George Cook

Tenor Saxophone
John Kiser
Virginia Stokley

Sousaphone
Al Schwerin
Ted Unrein
Peter Kirby
Dennis Lucas

Percussion
Al Hoffman
Jim Holler
Larry Davis
Nancy Morgan
George Day
Suzan Shipman
Mary Lee Willis

Tympani
George Day

Drum Majors
John Kupka
Jerry Garrett

Twirlers
Suzanne Ivers
Sharon Van Tuyl
Penny Reynolds
Judy Johnston
Sandra Day
Barbara Decker
Barbara Knaus



Band Builds Spirit

The hardest organization in the music department is our band. On almost any morning of the fall or spring the band members can be seen practicing on the track. Even in chill weather, the band faithfully appeared at the football games, giving that added pep and spirit whenever they were needed. When not braving the outdoors, the group found time to perform in the Spring Concert, All-City Band Festival, and state music contest. Southwest is indeed fortunate to possess such a lively and enthusiastic organization.



STANDING: David Wells, John Kupka, Stuart Westburg, Jerry Garrett, Albert Fulton. SEATED: Suzanne Ivers, Connie Nelson, Marcella Nagelvoort, Arlie Russell.

OFFICERS

President.....	Stuart Westburg
Vice-President.....	Albert Fulton
Secretary-Treasurer.....	Arlie Russell
Student Director.....	David Wells
Librarians.....	Connie Nelson, Marcella Nagelvoort
Drum Majors.....	Jerry Garrett, John Kupka
Head Majorette.....	Suzanne Ivers
Faculty Director.....	Mr. George C. Alter



Carol Handley, Mary Jo Williams, Dottie Dunlap, Carol Coon, Marsha Arni. Not in picture: Sandie Russell.

Carolyn Steele, Dianne Turner, Judy Boisse, Linda Hipsh, Carol Nelson. Not in picture: Georgia Lonnecker.

A successful homecoming dance, appropriately using "Autumn Harvest" as the theme, was one of the many projects that made 1958-1959 an active Pep Club year. Wearing new black sweaters, one hundred and fifty senior girls, bolstered by three hundred and fifty underclass girls, attended every sports event and boosted the morale of our teams. Decals, designed by art students and sold by the Pep Club, became popular at once and are now seen ubiquitously on Southwest cars. The members of this lively organization spent an eventful year and really worked hard to maintain our fine school spirit.

Pep Club



STANDING: Janet Oliver, Sally Williams, Deane Roche, Lyn Van Osdol, Barbara Yeo. SEATED: Vice-President, Carole Sue Francisco; President, Sharrie Farrar; Secretary, Mary Beth Bryan; Treasurer, Barbara Minkin.



STANDING: Terry Hoyt, Mary Roberts, Betsy Jackson, Millie Hilgert, Judy Hackett. SEATED: President, Sherrie Baker; Treasurer, Tom Anderson; Vice-President, Sharrie Farrar; Secretary, Pat McCaughey. Sponsors: Miss Allis Haren, Mrs. Elizabeth K. Coover.



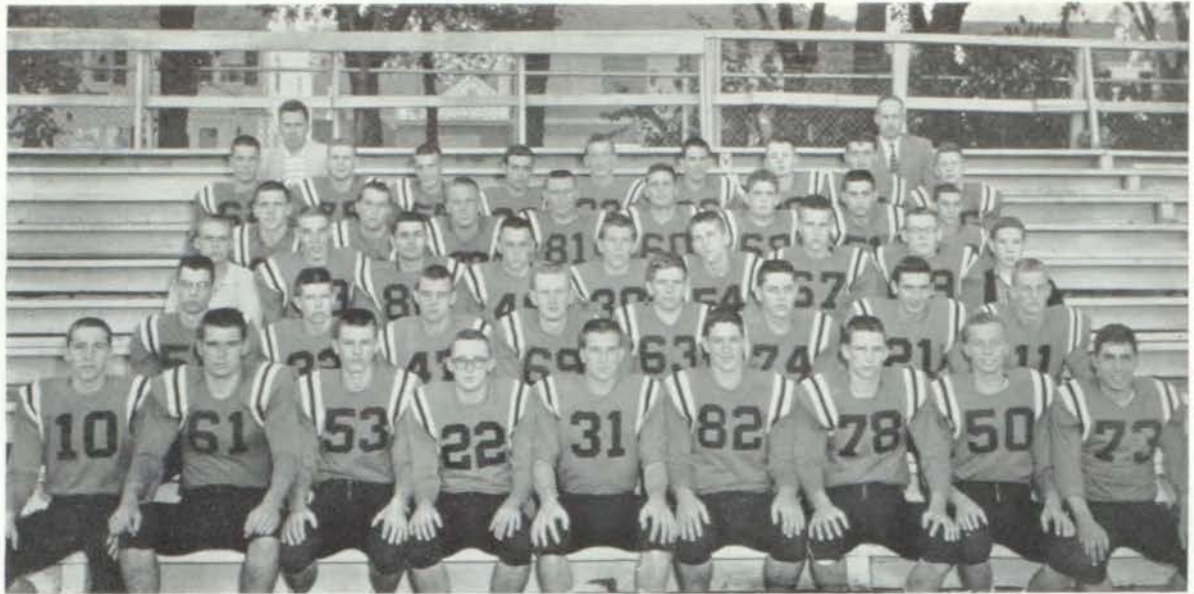

TOP ROW: Barry Cox, Coach Brewster, John Kupka, John Clayton, Jerald Pelofsky, Tom Wengler, Howard Bodney, John Turner, Tom Roberts, Coach Robinson, Larry Chapman. FOURTH ROW: Allan Bell, Bernie Larson, Bob Carlson, Bob Smith, Stan Weiner, Bill Redmond, Larry Rucker, Marvin Rapschutz. THIRD ROW: Frank Kirk, Jeff Churan, Pete Cipolla, Chuck Hunter, Bob Waldo, David Miller, Bill Kyte, Pete Nichols, Bill Adler. SECOND ROW: Dennis Squires, John Trundle, Ken Burton, Emil Zetmeir, Gary Carter, Fred Reinstein, Joe Wikoff, Milton Brown. BOTTOM ROW: Charles Hess, Fred Hesselroth, Barney Rullman, Ron Ownby, Steve Silverman, Dick Dworsky, Bob Brewster, Jack Ross, Richard Farha.

Varsity Football

FOOTBALL SCORES

SW 6	Rockhurst 40
SW 13	S-M 12
SW 7	East 25
SW 6	Northeast 31
SW 0	Central 15
SW 0	Southeast 44
SW 19	Lincoln 13
SW 19	Van Horn 0
SW 13	Paseo 13



Four gridders make All-City Honors: Fred Hesselroth, John Kupka, Barney Rullman, Steve Silverman.

Coach Robinson Takes Reins

Following Coach Nurski's promotion to Supervisor of Health and Physical Education, Coach Robinson stepped in as head football coach. No stranger to the Southwest varsity, Mr. Robinson had been Assistant Coach since 1953. With the help of Coach Brewster, Coach Robinson will lead the way for Southwest's teams.

With Mr. Fisher, athletic manager, Coaches Robinson and Brewster check a new helmet.





TOP ROW: Pete Winett, Greg Dolan, Bob Lenz, Jim Garrett, Woody Higgins, Will Czarlinsky, Doug Zetmeir, John Thompson, Jerry Henkel. THIRD ROW: Bill Murray, Mike Burnett, Paul Spencer, Mike Moriarty, David Ellis, Wilson Tanner, Bruce Williams, Mark Fulton. SECOND ROW: Tom Galley, Al Schwerin, Bryant Upjohn, Larry Combs, Barry Eisenberg, Karl Fallman, Jim Levitt, Ronnie Mirikitani. BOTTOM ROW: Myron Gale, Ronnie Frey, Jack Lasater, Rodney Ross, Gayland Keroher, Ted Koutsoubos, Jerry Arni. NOT IN PICTURE: Steve Hackett, Doug McGaughy, Roger Siler.

B-Teams Have Successful Year

In both football and basketball the Southwest B-teams fared well. After a slow start, the football team took four straight games. Excelling in size and speed, the young Indians progressed rapidly through the season. The all-sophomore basketball B-team ended the season with five victories and only two losses in league play. Strong on offense, the cagers were sometimes troubled by a weak defense. Recognition should be given to Coach Harryman for his fine job in guiding both teams. Next year, Southwest can look forward to strong varsity teams bolstered by this year's B-team stars.

TOP ROW: Chuck Lilgendahl, Tom Baker, Don Sneed, Jim Davis, Will Czarlinsky, Wilson Tanner, Jerry Henkel. SECOND ROW: Ronnie Mirikitani, Jim Goar, Jim Levitt, Chuck Dixon, Jim Brown, Bob Bretz. BOTTOM ROW: Louis Beard, Tom Galley, Bob Hicks, Larry Combs, Bryant Upjohn, Jim Comer.



Coaches Kipp and Harryman watch the team in practice.



Southwest	25	De La Salle	26
	28	Shawnee Mission East	46
	55	Southeast	65
	43	Westport	53
	56	Paseo	54
	62	Southeast	43
	31	Northeast	63
	40	S-M	49
	62	East	51
	60	Lincoln	66
	43	Van Horn	63
	72	Westport	64
	51	Pem-Day	68
	51	Central	50
	41	Rockhurst	49
	43	Paseo	44
	55	Manual	61
	59	Lee's Summit	57
	65	Center	54
	43	Raytown	57

Varsity Basketball

TOP ROW: Coach Kipp, Barney Rullman, Dan Schmelzinger, Fred Hesselroth, Ron Brown, Ken Davidson, Milton Brown. BOT-
TOM ROW: Barry Spack, Charles Hess, Gary Missildine, John Davis, Dick Harman, Bill Adler.



The Men

Ronny Alex
 Jim Baker
 Ted Carlton
 Dave Dunlap
 Dick Harman
 Jack Jackson
 John Laing
 John Lucas
 Norm Majors
 George Mansfield
 Phil Marcus
 Jack Mayer
 Parker Myers
 Stuart Paterson
 Jack Prather
 Jay Robertson
 Bill Rutledge
 Jack Shipman
 Jim Wagner
 Tom Wengler
 Roger Wohlert
 Steve Wohlert

Their Deeds

SW 66%	Central 33%
	Southeast 33%
	Rockhurst 7
SW 90	Northeast 15
SW 73	Raytown 32
SW 72	Central 32

Varsity Track

TOP ROW: Bill Adler, Jay Robertson, Steve Wohlert, Tom Baker, Jim Baker, Norm Majors, Jim Wagner, Parker Myers, Wayne Herbranson, Jack Shipman, Ron Alex, Andy Coffey, Coach Robinson. THIRD ROW: Coach Ewing, Jack Jackson, Dick Dworsky, T. D. Brous, Joe Meluskey, John Kupka, Tom Wengler, Ted Carlton, Stu Paterson, John Lucas, Phil Marcus, Roger Wohlert, Dick Harman, Jeff Lenn. SECOND ROW: Fred Reinstein, Jack Ross, Joe Wikoff, Bob Waldo, Buzzy Morris, Chuck Greenberg, Lindsay Shannon, John Laing, Jack Prather, Dave Dunlap, Jack Mayer, Phil Belove, John Carr. BOTTOM ROW: David Miller, Frank Travalent, Neil Skid, Ronnie Mirikitani, Jim Goar, Jim Brown, Bryant Upjohn, Leo Butts, Sandy McDonald, Jerry Arni.



Ably representing Southwest on the tennis courts this year, under the sponsorship of Coach William M. Greenstreet, were the following men:

STANDING: Bob Gordon, Mike Bowen, Kenny Fox, Ron Moser. KNEELING: Dave Foster, Norton Nelkin, Sandy Passer, Charles Hess.



These talented duffers, guided by Mr. Joe S. Cirrincione, puttered through the golf season:

TOP ROW: Jim Ramsey, John Davis, Steve Hammer, Bill Redmond, Frank Kirk, Mr. Cirrincione. SECOND ROW: Allan Bell, David Eichenberger, Victor Sirna, Cory Helms, Tom Anderson, Don Stearns. BOTTOM ROW: Jim Davis, Bill Hesselroth, Allan Hammer, Bill Freeman. NOT IN PICTURE: Gary Altman, Barry Altman.



Tennis and Golf

Lettermen's Club

First Semester

Second Semester

President

Phil Marcus

Fred Hesselroth

Vice-President

Charles Hess

Charles Hess

Secretary

Dick Harman

John Kupka

Treasurer

Fred Hesselroth

Steve Silverman

Sponsor

Mr. William C. Robinson

TOP ROW: Bill Adler, manager; Tom Anderson, golf; Tom Baker, basketball; Bob Brewster, football. SECOND ROW: Milton Brown, basketball; Ken Burton, football; Jeff Churan, football; Pete Cipolla, football. BOTTOM ROW: Barry Cox, football; Will Czarlinsky, basketball; Jim Davis, basketball; Ken Davidson, basketball.



TOP ROW: John Davis, basketball; Bob Gordon, tennis; Dick Harman, basketball, track; Charles Hess, football, basketball; Fred Hesselroth, football, basketball. FOURTH ROW: Chuck Hunter, football; Frank Kirk, manager; John Kupka, football; Phil Marcus, track; Jack Mayer, track. THIRD ROW: Dave Miller, football; Sandy Passer, tennis; Tom Roberts, football; Jack Ross, football; Barney Rullman, football, basketball. SECOND ROW: Lindsay Shannon, football; Steve Silverman, football; Bob Smith, football; John Trundle, football; John Turner, football. BOTTOM ROW: Bob Waldo, football; Stan Weiner, football; Tom Wengler, football, track; Joe Wikoff, football; Emil Zetmeir, football. NOT IN PICTURE: Gary Missildine, basketball; Dan Schmelzinger, basketball.

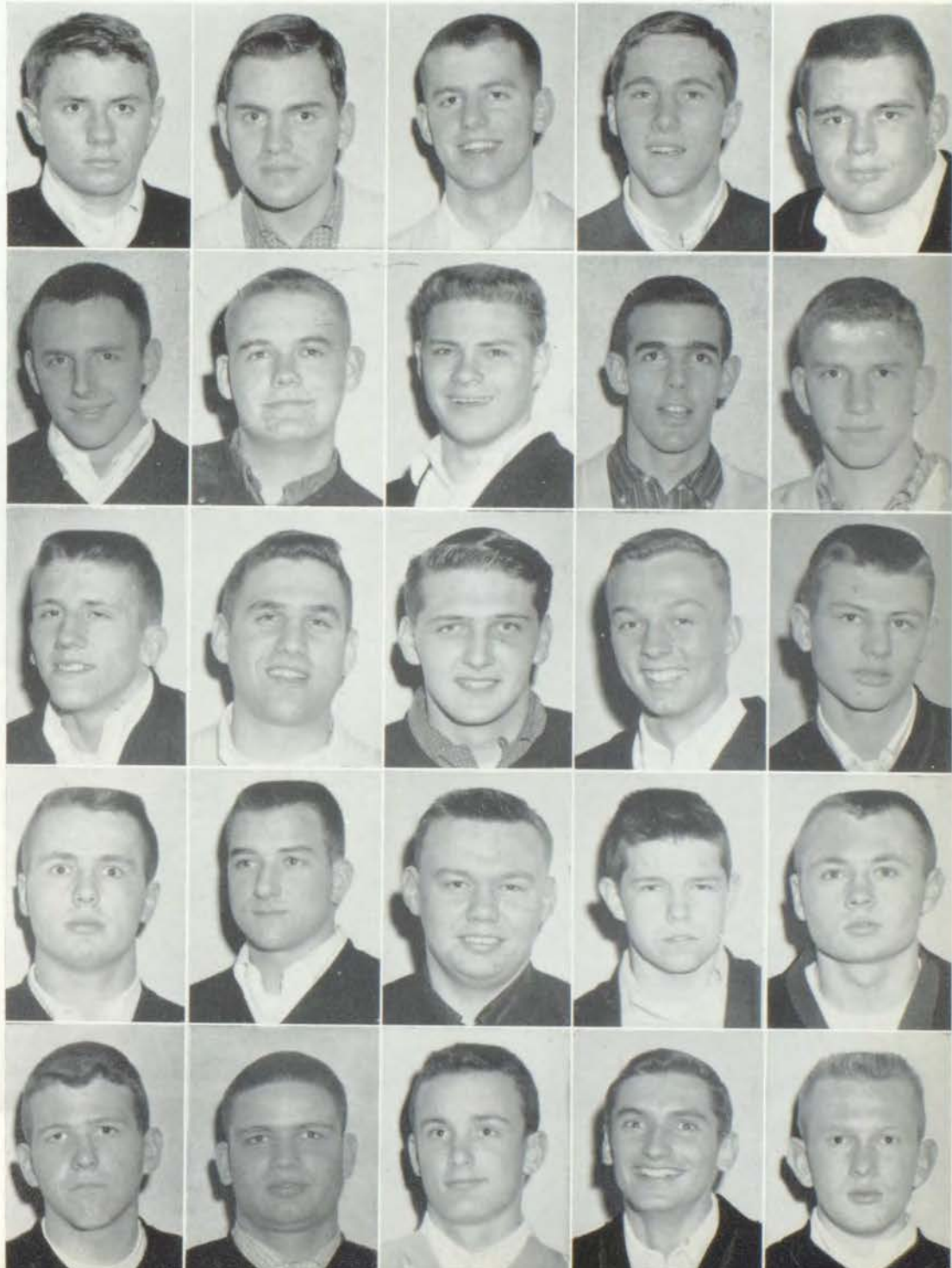



*Tom Talbot
Cadet Lt. Col.*

M Sgt. William D. Kennedy

*Allen Wyly
Cadet Lt. Col.*

ROTC



Standing:

*Kit Washburn
Cadet Captain*

*Kenneth Gottschall
Cadet 2nd Lt.*

*George Myers
Cadet 2nd Lt.*

*Jerry Stewart
Cadet 1st Lt.*

Seated:

*John O'Neal
Cadet Captain*

Not in picture:

*Melvyn Kogan
Cadet 1st Lt.*



TOP ROW: Arthur James, Larry Clutz, George Myers, Larry Keller, Mike Frischer, Randy Parks, John Frick, Wes Grist. THIRD ROW: Ronnie Davidow, Alan Jacobson, Frank Cantwell, Myron Stevens, Fred Buis, Ron Wheatley, Mike Mann, Jerry Wheeler, John Howard. SECOND ROW: Stephen Carpenter, Allen Schick, Glen Hodges, Alfred Volkowitz, Robert Davidow, Bill Dickinson, Rex Thrasher, Alfred Gustin. BOTTOM ROW: Stephen Mayer, Jim Holler, Harley Dixon, Kit Washburn, John O'Neal, Melvyn Kogan, Jerry Williams, Clarke Garry, Steve Gould.

TOP ROW: Kenneth Gottschall, Ken Cook, Jerry Garrett, David Eichenberger, Lee Antry, Rusty Hamblin, Richard Ramsey, Jerry Brown. THIRD ROW: Anthony Saper, Bill Janssen, Robert Sneed, Ed Levinson, Ron Hatton, Dan Eichenberger, John Oldham, Bill McWhorter. SECOND ROW: Phil Blender, Doug Pillsbury, Duke Marshall, Vic Pulliam, Mike Bunch, Gordon Wiltse, Sanford Shlyen, Keith Gottschall. BOTTOM ROW: Dudley Shoemaker, Donald Madison, Allen Wyly, Tom Talbot, Jerry Stewart, Bill Carlson, Dale Comer.

President and Publisher	Charles Woodling
Business Manager	Pete Barnes
Advertising Manager	Barbara Eisen
Circulating Managers	Jean Blackwell
	Frances Smith
Editor-in-Chief	Mary Jo Williams
Managing Editor	George Costello
Photographers	Marc Bernstein
	Tom Patrick
Reporters	Elaine Adkins
	Anne Moore
	Mike Blumenthal
	Pat Ridgway
	Carolyn Hill
	Judie Rose
	Gene Kornfeld
	Cynthia Smith
	Beverly Maggart
	Marian Tobin
Faculty Adviser	Miss Virginia Welch



Barbara Eisen, Charles Woodling, Pete Barnes.

FIRST SEMESTER

Trail Furnishes Bi-Weekly News

STANDING: Frances Smith, Beverly Maggart, Carolyn Hill, Gene Kornfeld, Mary Jo Williams, George Costello, Judie Rose, Tom Patrick, Mike Blumenthal, Marc Bernstein, Pete Barnes, Pat Ridgway. SEATED: Anne Moore, Jean Blackwell, Barbara Eisen, Charles Woodling, Cynthia Smith, Marian Tobin, Elaine Adkins.





STANDING: Patty Patterson, Judy Lipoff, Pete Cipolla, Vivian Eveloff, Chuck Tigerman, Leslie Hantover, Mary Ann Challinor, Frank Kirk, Mike Gordon, Jerry Mendelson, Kip Pells, Barbara Perkins, Shirley Hansell, Larry Pelofsky. SEATED: Peggy Grant, Nancy Rich, Charlotte McKean, Eleanor Jones, Suzie Stripp, Sharon Higman.

Whether promoting a successful safety campaign, interviewing such personalities as Tahitian dancers, or frantically working to meet those ever-present deadlines, the TRAIL staff managed to put out a paper meeting the needs of Southwest students. The informative articles, humorous cartoons, and provocative editorials in the TRAIL provided valuable journalistic experience for the staff and made every other Thursday brighter for the subscribers.

Eleanor Jones, Sharon Gwin, Charlotte McKean.



SECOND SEMESTER

Co-editors	Sharon Gwin Eleanor Jones
Business Manager	Charlotte McKean
Advertising Manager	Sharon Higman
Circulation Managers	Peggy Grant Judy Marsh Nancy Rich Pete Cipolla Frank Kirk
Sports Editors	Frank Kirk
Art Editor	Suzie Stripp
Photographer	Larry Pelofsky
Reporters	Mary Ann Challinor B. J. Duderstadt Vivian Eveloff Mike Gordon Shirley Hansell Leslie Hantover Ruth Ann Hawkins Jim Hopkins
Faculty Adviser	Judy Lipoff Phyllis Lindsey Jerry Mendelson Chuck Tigerman Patty Patterson Barbara Perkins Kip Pells Margaret Ziegler Miss Virginia Welch



George Lowry



Bill Shew



Deane Roche



Bob Levy

Sachem Records Year's Events

Editor-in-Chief	GEORGE LOWRY
Business Manager	MIKE ROEHR
Senior Class Editor	DEANE ROCHE
Faculty and Underclass Editor	BILL SHEW
Organizations Editor	GAYLE DUNCAN
Activities Editor	ANNE BARTLETT
Sports Editor	BOB LEVY
Editorial Adviser	MISS MARY C. JOHNSTON

Junior Assistants

Bob Barker	George Ogden
Leslie Hantover	Jerry Robinson
Jean Hatcher	Linda Smalley

Art Staff

Diane Wally	Jean Hatcher
-------------	--------------

Photographic Staff

Bill De Atley	Paul Kivett
---------------	-------------

Photographic Layouts

Bob Hanna

Underclass Representatives

Sophomore	Sherry Ruskin
Freshman	Sandi Logan
Eighth Grade	Betsy Jackson

Photographic Adviser Mr. William J. Brewster

School Treasurer Mr. O. L. Hoover, Jr.

Art Adviser Miss Ruth M. Beck



Shown checking spelling and typing final copy are junior assistants Linda Smalley, George Ogden, Leslie Hantover, Jerry Robinson, Jean Hatcher, and Bob Barker.



Mike Roehr



Anne Bartlett



Gayle Duncan



Bill De Atley

Any student who happened to pass by Room 303A during second hour would be amazed to hear such queries as "Does that cut bleed?" or "Do you think this panel should run to the gutter?" This, however, was not the nurse's office or a woodworking class, but the *Sachem* room. This terminology peculiar to year-book production became an integral part of the staff's vocabulary as they diligently worked to prepare a *Sachem* that would include a comprehensive and interesting record of the events and the people at Southwest this year.

Underclass representatives Sandi Logan, Sherry Ruskin, and Betsy Jackson scan previous Sachems.



Art staff members Diane Wally and Jean Hatcher and photographic layout editor Bob Hanna pose for photographer Paul Kivett.





ALBERT H. MONSEES

Principal 1925-1950

“A teacher affects eternity; he can never tell where his influence stops.”
—Henry Brooks Adams

Always devoted to the interests and welfare of students and faculty, Mr. A. H. Monsees, who died on May 13, 1958, will long be remembered not only as the first principal of Southwest but also as a friend and counselor. In his capacity as an educational administrator, he touched the lives of thousands of young people. Southwest's nation-wide recognition as a school of high scholastic attainment may be attributed, in a large degree, to the man who established and directed its policies for twenty-five years. He was a man of high ideals and integrity of character, dedicated to his profession, esteemed by all who knew him.

The photograph above is a reproduction of the oil portrait, painted by Mr. Dwight Roberts, which was given to the school by alumni and faculty as a memorial to Mr. Monsees.



W. LAWRENCE CANNON

Principal

As the future unfolds, you will remember Southwest for many reasons because school is a strong, influencing factor in the life of each of us. Certainly, in later years, you will recall many vivid scenes from your high school years—friendships and accomplishments, happy moments and serious ones. The book you are now reading will call to mind a wealth of these memories; but neither the *Sachem* nor any other book can represent that intangible growth through experience, the most important benefit any school is able to bestow. In the future, you will look back with nostalgia upon the years of work and play at Southwest as an important and stimulating phase of your life—a time and a place you will always remember.

W. L. Cannon



Gordon E. Wesner
VICE-PRINCIPAL



Donald S. Stephens
VICE-PRINCIPAL

His keen interest in high school pupils and his understanding of their educational needs and problems; his sympathy, and counsel given to teachers; his zeal and enthusiasm for education—have found a broader scope now that Mr. Gordon E. Wesner has been taken from Southwest and made assistant to the Director of Secondary Education for all Kansas City, Missouri.

Margaret L. Taylor
COUNSELOR



Marjorie S. Patterson
COUNSELOR





Mabel B. Adams
Secretary



George C. Alter
Band, Orchestra



Sarah Helen Anderson
Latin



Robert B. Armour
Social Studies, Science



Caroline Atwood
Mathematics



Glen A. Ballinger
Engineer-Custodian



Ruth M. Beck
Art



Dale Bellerose
English



Melvin P. Bishop, Jr.
Vocal Music



Reldon T. Blair
Art



Roy Blazer
German, English



Eugene H. Bredehoeft
Social Studies



Grace M. Breen
Speech



William J. Brewster
Driver Education



Charlotte E. Brooke
Common Learnings



George A. Campbell
Mathematics, Science



Joe S. Cirrincione
Driver Education



Ethel V. Cooper
Common Learnings



Elizabeth K. Coover
Common Learnings



Helen E. Davidson
Vocal Music



Frances Pence Deets
Physical Education



Elinor Dolson
Science, English



George C. Dunn
Science



J. C. Edwards
Science



Marjorie Elliott
Common Learnings



Viona Ewalt
English, Speech



George C. Ewing
Physical Education



Alpheus O. Fisher
Mathematics



Helen Fling
Spanish, French



Cleora H. Flory
English



Jon Fults
Social Studies



Samuel P. Gibson
COE



William M. Greenstreet
Physical Education



Mary Margaret Groves
Common Learnings



Julia Guyer
History



Mayme B. Hailey
Common Learnings



Allis Haren
Business Education



Eugene Harryman
Mathematics



O. L. Hoover, Jr.
Mathematics, Com'l Law



Jane Johnson
Nurse



Mary C. Johnston
Latin



Jane Joyce
Human Science



Virginia Kammerer
Registrar



M.Sgt. W. D. Kennedy
ROTC



Thomas Edward Kipp
Physical Education



Lucile Koger
Common Learnings



Flora Linn
Social Studies



J. R. Manly
Metal Shop



F. W. Mann
Social Studies



Harriet V. McCaffrey
English



James S. McKee
History



Dorothy S. McLeod
French



Mildred Meuser
Spanish



Blanche Moore
Business Education,



Jeanne Neal
Russian, English



Laurence Nivens
Driver Education



Katherine Norris
Spanish, English



Maxine Norris
Secretary



Marvin Nuernberger
Industrial Arts



Harrison Overman
Social Studies



Ethel Phillips
Chemistry



Wiley C. Poleson
Woodwork



Gertrude Redmond
Cafeteria Manager



Frances B. Richart
Physical Education



William C. Robinson
Civics, Physical Education



Mary Ross
Librarian



Frances E. Ryan
Attendance Clerk



Thomas E. Sanders
English



Chelsae B. Sargent
Mathematics



Esther Schroer
English



Leo S. Scott
Drafting



Juana W. Seymour
Physical Education



Alma I. Shipley
Mathematics



Naomi C. Simpson
History



Merle E. Smith
Business Education



Catherine Souders
Homemaking



Frank L. Stark
Science



Oka Sullivan
Accompanist



Julia Thorp
Accompanist



Kathleen N. Torbert
Mathematics



Dorothy W. Varney
English



Thelma Welch
Business Education



Virginia Welch
English, News

IN MEMORIAM



Florence R. Wray



Ida S. Wells
Mathematics



Leonard J. Western
Speech

Miss Florence Wray, a teacher of English at Southwest for many years, died on October 28, 1958. She was known for her interest in literature.

"And is he dead, whose glorious mind
Lifts thine on high?—
To live in the hearts we leave behind
Is not to die."

from Hallowed Ground by Thomas Campbell



Frances Whitmire
Homemaking



Chaney O. Williams
English



Kendall L. Wilson
Speech



James H. Woods
Mathematics

In geometry we learn that the whole is equal to the sum of all its parts. Likewise, the student body here at Southwest is the aggregate of five classes, from the eighth grade through the senior year, each with its own characteristics and interests. The confusion of the eighth graders is soon dispelled by their orientation into high school life through the helpful guidance of their common learnings teachers. Feeling still somewhat unsure of themselves, the freshmen add electives to their required subjects and explore the advantages of literary societies and departmental clubs. Sophomores go through that stage when they know it all—or think they do. Juniors begin to realize that graduation is not far off and that it might be a good idea to investigate college entrance requirements. At long last, the senior year arrives, a full, busy, exciting, and unforgettable year that passes much too swiftly and soon becomes a series of memories that will be treasured for a lifetime. Yes, these five years are a period of change and growth, of work and play—a time and a place we will always remember.

Eighth Grade

MRS. GROVES — A.M.

TOP ROW: Patricia Taylor, Jeanne Brett, Margo Lackie, Laurie Emel, Janet Solter, Pam Schryver, Donna Moss, Justine Boehm. THIRD ROW: Pam Hutchison, Jo Anne Wilkerson, Susan Brown, Lynn Ottman, Karen Kemmerly, Rhonda Bloom, Carolyn Brewster, Diana Schultz. SECOND ROW: Sunny Roverson, Paula Borenstine, Barbara Milens, Kathy Schoenfely, Linda Gay Nelson, Nancy Williams, Gail Young, Karin Pyle. BOTTOM ROW: Sharon Epstein, Joyce Nanninga, Sandy Brown, Gay Firestone, Joan Stiefel, Martha Woodmansee, Phyllis Biederman, Linda Pells.

MRS. HAILEY — P.M.

TOP ROW: Peter Kirby, Jim Roberts, Bill Goodson, Samuel Steele, Carlton Crenshaw, Barbara Yeo, Linda Ferguson, Lillian Connelly. THIRD ROW: George Day, Lynn Bretz, Lester King, James Denham, J. B. Wikoff, Sheldon Gulinson, Marie Muff, Candy Lamkin, Jeanne Fording. SECOND ROW: Gail Adreme, John Maier, Sol Eaglstein, Kenneth Malech, Judy Zarr, Richie Swartz, Becky Buckaloo, Mary Beth Johnston. BOTTOM ROW: Stanley Woll, Susan King, Randy Cox, Tracy Leonard, Stephen Dawson, Donna Hill, Dick Shideler, Harold Levine, Stuart Newman.





Eighth Grade

MISS COOPER — P.M.

TOP ROW: Evelyn Harris, Ronnie Standart, Ernest Shipman, John Cowan, Jim Voletti, Kathy Lively, Kathy Hesselroth, Erma Phillips. SECOND ROW: Bill Priest, Jimmy Schaffe, Candy Gore, Ross Donnell, Dorothy Kolkin, Virginia Bell, Sandra Ahlquist, Linda Weinberg. BOTTOM ROW: Diana Silverman, Donald Bloustone, Billy Lowe, Gayle McGaughy, Richard Wheatley, Carl Ehwa, John Gray, Bill Lowe.

MISS BROOKE — P.M.

TOP ROW: Sandy Kindred, Rhonda Cross, Tom Kornfeld, Mary Lou McClelland, Arnie Wasserstrom, Jenean Barr, Cindy Sanders, Cheryl Pate, Jan Johnson. THIRD ROW: Estelle Rapschutz, Dorothy Friedman, Dennis Lucas, Tom Sawyer, Warren Swenson, Debbie Demming, Gwen Cohen, Nancy Vollrath, Nina Wayne. SECOND ROW: Carol Helms, Sheila Yukon, Jan Adler, Andrea Oates, David Wacknow, Sharon Kaufman, Keith Chasteen, Mike Keeler. BOTTOM ROW: Roger Emmons, Tom Vollrath, Roger Baker, Thomas Dreiseszun, Myra Lapides, Sidney Frischer, Gwendolyn Elkins, Carol Baker, Clifton Haas.

MISS KOGER — A.M.

TOP ROW: Gloria Wadlow, Linda Coe, Jim Sneed, Steve Parzybok, Junior Ruble, Victor Sirna, Wanda Lou Hutsell. THIRD ROW: Suzanne Dennis, Sunny Yeddis, Bill Weigand, Candy Anderson, Pat Egan, Marsha Richardson, Don Bowen. SECOND ROW: Michael Klein, Steve Norris, Ray Russhack, Kathy Klingberg, Rachel Fehsenfeld, Roy Thompson, Don Hurst. BOTTOM ROW: Doug Ervin, Ricky Eisberg, David Gale, Carlson Farha, Pattie DeLott, Betsy Lanner, Jerry Temposky, Michael Davis.



Eighth Grade

MRS. ELLIOTT — P.M.

TOP ROW: Steve Bernstein, Don Solotorovsky, Steve Greenstein, Sally Blue, Larry Hill, Betsy Williams, Susan Sheldon, Val Carder, Howard Brown. THIRD ROW: Doug Whitmore, Steven Shelton, Kenneth Bold, Tamera Chapman, Jim Blackwell, Sharon Hicks, Dana Cohen, Janet Petterson, Jay Plunkett. SECOND ROW: Carol Dart, Ronnie Reilman, Ray Bograd, Jane Robinson, Susie Dolginow, Judy Glass, Addison Slentz, Van Mankwitz, Joyce Tonkin. BOTTOM ROW: Ruthie Eisenberg, Rita Saferstein, Lillyan Wright, Michael Swade, Tom Anderegg, John Elliot Esser, Sondra Goodwin, Nancy Firestone, Bill Mehormay.

MISS KOGER — P.M.

TOP ROW: Emilee Morehead, Wayne Browning, Bob Rosenwald, Roger Stoltzfus, Roger Snow, Helen Ruble, Harriet Keller, Ellen Reed. SECOND ROW: Joe Baraban, Barry Winer, Phillip Roberts, Jim Newell, Bill Sudduth, Jimmy Rowland, Barbara Ward, Helen Joy Applegate, Dennis Neinke. BOTTOM ROW: Stephanie Deitchman, Wayne Johnson, Kathy Gust, Tommy Johnson, Lucy Ludwig, Judy Schlagle, Larry Wells, Susie Levitt.

MRS. ELLIOTT — A.M.

TOP ROW: Barbara Gabel, Jeff Stewart, Chris Keehn, Sylvia Nunnolley, John Cartlich, Cooper McWhirter, Jim Hontos, Claudia Duncan, Bruce Woodruff. THIRD ROW: Libby Roberts, Jane Brewer, Dana Mindlin, Vicky Brockus, Sally Peck, Terry Grisham, Lacey Keller, Kenny Kars. SECOND ROW: Jane Long, Mary Kessner, Tom Shuler, John Child, Ernie Hidge, George Bartholomaeus, Judith Shaffer, Sherri Gilmore. BOTTOM ROW: Beverly Brown, Charles Weneck, Tom Houts, Eddie Brady, Raymond Zehring, Kerry Goldberg, Eugene Tishauer, Dick Dickinson.

MRS. COOVER — A.M.

TOP ROW: Don Hilgert, Shane Davis, Clyde Weaver, Vic Damon, Carole Squires, George Lafferty, Tom Bankhead, Jerry Temple. THIRD ROW: George Ronnie Brown, Bob McClintock, Martha Vaughan, Susan McDermott, Bill Berkowich, James Kent. SECOND ROW: Gail Levitch, Linda Deaver, Milton Muller, Jim Clemenson, Adrienne Gottlieb, Carolyn Bell, Diana Ragan, Edith Koffler. BOTTOM ROW: Bill Phillips, Frank Lyle, Judy Allen, Bonnie Lou Jones, Michael Simon, John Bacher, Dick Burnett.

MISS COOPER — A.M.

TOP ROW: John McHenry, Barry Glasberg, Richard Abloff, Marilyn Goodson, Tobi Tavernaro, Russell Davidson, Judy Shrimpton, Catherine Heegn. THIRD ROW: John McCue, Vivian Schiff, John Pollock, Steve McLaughlin, Richard Shiro, Steve Peck, Steven Chapman, Bruce King. SECOND ROW: Susan Sandhaus, Gary Hall, Jim Davis, Karen Blackford, Janey Sorrels, Richard Thompson, Jeff Pritchard, John Easton. BOTTOM ROW: Kay Russback, David Williams, Pam Green, Diane Calvery, Kathie Brown, David Littlefield, Jerry Greenstein.

MRS. GROVES — P.M.

TOP ROW: Sandy Graham, Charles Perry, Kay Hunter, Jim Christopher, Jim McMeachin, Donna Mutchler, Bonnie Herbranson, Cathy Morgan. THIRD ROW: Judy Lunsford, Maryanne Gottschall, Ann Adler, Leslie McLaughlin, John Jargeson, Donna Dean, Robert Weinstein, Robert Dashach. SECOND ROW: Carole Hammer, Leslie Thompson, Sandy Field, Ronnie Bledsoe, Stanley Sorenson, Roger Giffin, James LaDoucieur, Robert Brown. BOTTOM ROW: Jim Reed, Mildred Schanker, Steve Bodney, Jim Whitaker, Dana Franklyn, John Hess, Marcia Hooker, Jack Gabel.

Eighth Grade



MRS. COOVER — P.M.

TOP ROW: Bob Adler, Martha Groening, Sue McClelland, Robert Schwegler, Steve Vincent, Barbara Warren, Louisa Nagelvoort, Bill Lawrie. THIRD ROW: Steve Rosenbaum, Carol Gladstone, Nancy Little, Betsy Jackson, Marilyn Sall, Peggy Phipps, Sharon Ginsburg, Barbara Jo Roworth, Jackie Wells. SECOND ROW: Alex Porter, David Sneid, Jimmy Burner, James McFerrin, Charles Schmelzer, Phil Dow, Dick Reid, David Moubert. BOTTOM ROW: Janet Gremley, Dennis Woodling, John Launder, Janet Laferty, Deann Silverman, Lynn Rees, Loran Femore, Jac Roberson, Mary Ellen Culver.

MISS BROOKE — A.M.

TOP ROW: Dale Taylor, Jim Allen, Mimi Fessler, Phil Manuel, Kit Alexander, Susan Hoy, Peeter Sarapun, Ralph Mothmer. THIRD ROW: Leslie Goss, Betty Peterson, Maria Rice, Marie Clark, Virginia Wiedemann, Charles Wilson, Bob Bryant. SECOND ROW: Ronnie Bodinson, Carol Rosenthal, Jenny Booser, David Cohn, Michele Relder, David Silverforb, Linda Loeb, Joyce Campbell. BOTTOM ROW: John Wilke, Lorna Holker, Saul Dilon, Jeanette Mendenhall, Gale Charmack, Frank Loeffler, Chris Hakan.

MRS. HAILEY — A.M.

TOP ROW: John Storm, John Coon, Carolyn Cox, John Green, Eddie Howard, Terry Hernstrom, Jim Seaver, Marilyn Singer. THIRD ROW: Arnold Ptashnik, Cam Schutte, Kathleen Aleen, Janet Asbel, Ilene Indin, Shelton Bernstein, Kay Emmons, Elizabeth Ailshire. SECOND ROW: Leslie Evans, Susan Kurtz, Barbara Fried, Charles Howell, Joan Dworkin, Nancy Conrad, Gary Talman. BOTTOM ROW: James Toyne, Larry Gaines, Don Boyce, Morris Goldman, Rick Wells, Mark Robinson, Charles Duker.

Eighth Grade





Freshmen

TOP ROW: Maurine Zitterman, Nan Singer, David Damon, Gene Manuel, Mike Mann, Ronnie Stewart, Midgie Rudd, Ricky Novorr. SECOND ROW: Rosalie Hoffman, Laura DiGiovanni, Jane Shoemaker, Cheryl Brodtkin, Lintley Dennis, Sally Hogeboom, Sandra Koch, Teresa Gibson. BOTTOM ROW: Ronnie Davidow, Rick Jeter, Judy Lynn Johnson, Terral Young, Star Elton, Carol Linnartz, Bill Marsh, Eddie Copeland.

TOP ROW: Mary McDaniel, Jackye Greenberg, Carol Harper, Bonny Halbeck, Ellen Moss, Sue Scott, Julia Jenkins, Davida Singer, Carole Thurston. THIRD ROW: Margie Carl, Peggy Young, Donna Hamlett, Deanna Cooper, Beverly Katz, Mary Kes-singer, Nancy Turner, Kay Pilkenton, Madeline Jerwick. SECOND ROW: Judy Kay Carlton, Ann Falkenberg, Jean Young, Janice Reitz, Pam Priest, Margaret Dailey, Nancy Kuheim, Bonita Barnett, Ann Willimetz. BOTTOM ROW: Linda Johnson, Billie Lee Wright, Cindy Gillespie, Carol La Russa, Rosilind Eisman, Rita Vandever, Sandra McLean, Judith Brenner.

TOP ROW: Robert Edwards, David Bertram, Greg Curtis, Paul Bragg, Jack Litman, Buzz Wengler, Harold Klee, Chuck Blackmar, Larry Downing. THIRD ROW: Gary Zeff, Robert Lawrie, Allan Hammer, Bill Green, David Litwack, Tom Cummings, George Pickler, Nancy Morgan, Ken Grist. SECOND ROW: David Keyes, Rose Frischer, Judy Leva, Sharon Scott, Cheryl Stevens, Nancy Mahley, Sharon Koch, Karen Williams, Steve Woods. BOTTOM ROW: Sandy Coe, Paul Schwartz, Ellen Lowe, Linda Wasserman, Cathy Ballinger, Susanne Hammett, Anita Billings, Merle Detering.



Freshmen

TOP ROW: Dale Preston, Joe McLaughlin, Dale Comer, Jim Blackwell, Andy Hoffman, Dudley Shoemaker, Staley McDermet, John Shelton, Stephen Casler. THIRD ROW: Connie Nelson, Mary Porter, Susie Morgan, Barbara Sagl, Judy Golding, Tom Boyle, John Curtright, Gail Henry, Carole Ward. SECOND ROW: Janet Laird, Lee McGraw, Harriet Wadsworth, Shirley Reid, Carol Rutberg, Suzie Rowland, Brenda Unell, Jean Price, Jane Sleeper. BOTTOM ROW: Geoff Ricketts, Cheryl Richards, Walter Willmert, Pete Levi, Woody Cozad, Frank Reaves, Jim Anderson, Sally Platt, LaMonte Roach.

TOP ROW: Joyce De Lancey, John Wascher, John Frazier, Sandy Moore, Richard Ramsey, Sandra Higman, Jimmy Jennett, Mike Bunch. SECOND ROW: Betty Gieringer, Nancy Smutny, Carole Horine, Tom Smith, Steve Weinberg, Bob Dimsdale, Kathy Breitenstein, Jane Weneck. BOTTOM ROW: Raye O'Reilly, Arlene Price, Eugene Deffenbaugh, Fred Buis, Emily Rich, Vicki Rosenblum, Judy Etherton, Marcee Krug.

TOP ROW: Tim Jones, Richard Arlan, Jack Rabinowitz, Gerald Shafton, Rich Palmer, Sharon Horak, Susan Stern, Nancy Kincaid, Susan Jones. THIRD ROW: Laurie Baker, Susan Baker, Diane Hansell, Delouise Kelly, Susie Brodtkin, Molly McGee, Ralene Hodge, Jenny Westfall, Carolyn Cast. SECOND ROW: Ann Hinkle, Sherry Gerber, Kathy Woodley, Judy Ely, Sue Barker, Jan Crabtree, Ardyce Chinnery, Judy Coe, Donna Galamba. BOTTOM ROW: Nancy Billings, Ruthann Fried, Barbara Fromm, Donald Rifas, Sharon Igoe, Frank Greene, Connie Campo, Steve Gould, Gail Portman.

TOP ROW: Sharon Hackett, Jeanie Throckmorton, Beverly Bair, Sarah Wilcox, Carol Haworth, Mary Fehr, Cheryl McPherson, Carol Six, Judy Waisblum. THIRD ROW: Beverly Levine, Judi Fidler, Diane Pearson, Judi Groening, Lynn Sparks, Linda Sharp, Connie Clay, Jill Edmisson, Judith McMahan, Jody Swaffar. SECOND ROW: Phyllis Oliver, Barbara Anderson, Gimmie Lemmon, Linda Bowen, Marcia Markowitz, Ruth Indin, Sharon Grega, Terry Hoyt, Lyn Van Osdol, Ruth Sneid. BOTTOM ROW: Carolyn Reynolds, Penny Leonard, Mary Ellen Thompson, Rosetta Schlag'e, Cathy Mullen, Sally Shaw, Nancy Lancaster, Cece Richardson, Susan Cohen, Elaine Garst.

TOP ROW: Bill Smith, Carolyn Bufton, Chester George, Cheryl Heimbrodt, Steve Goodman, Dick Fogel, Susie Bauer, Terry Allen, Jim Agranoff. THIRD ROW: Marzella Nagelvoort, Dianne Cohen, Christine Paterson, Doug Cramer, Gil Fulmer, John Frick, Barbie Close, Larry Davis, Wolfgang Pollem. SECOND ROW: Merrill Eckstein, Sallie Manley, Barbara Curts, Ronnie Goldsmith, Larry Schaffer, Larry Small, Frances Bartlett, Francie Feild, Jill Anderson. BOTTOM ROW: Clarke Garry, Linda Greenbaum, Phyllis Clay, Linda Lenge, Pat Green, Bobbie Bassin, Janet Glass, Barbara Benson, Bob Bond.

TOP ROW: Jeff Hantover, Brooke Sandford, Chuck Lilgendahl, David Harrop, Barbara Langworthy, Marshall Westburg, Sandi Logan, Gayle Pugh, Jeanne Keith. THIRD ROW: Joyce Howey, Tom Schwarz, Ralph Jacobson, Jeffrey Green, Marcia Wien, Ronald MacLennan, Robert Lange, Jim Holler, Barbara Levitch. SECOND ROW: Beth Stewart, Judyanne Nelson, Cindy Koch, Janice Wilmot, Judy Moser, Eileen Eaglestein, John Rollins, Jill Miller, Mary Milroy, Ronnie Grossmann. BOTTOM ROW: Gail Rothschild, Mary Woodward, Arlie Russell, Caryn Nilsson, Carol Sherer, Judy Simon, Alicia Saunders, Sharon McCaughey, Ranelle Tobb.

Freshmen



TOP ROW: Larry Levy, Mike Strawn, Pete Makris, Tom Meluskey, Richard Wiens, Tom McCaffrey, John Ragsdale, Phil Jones, Benjamin Feinberg. THIRD ROW: Tom Turner, Keith Ellison, Bob Middleton, Jack Gambill, Paul Pritchard, Henry Dollmann, Jim Harris, Steve Skid, George Koutsoubos. SECOND ROW: Harlow Smith, Steve Pheffer, Ronnie Wheatley, Jim Schull, Paul Duffendack, Brad Smith, Fritz Ruwart, William Behrens, Dillard Taylor. BOTTOM ROW: Rick Johnson, Casey Cain, Stephen Koshland, Frank Bysfield, Jack Hardgrove, Michael Levine, Bob Walters, Webb Gilmore, Alan Jacobson.

TOP ROW: Delbert Pease, Nick Kelne, Bill Carlson, Dan Eichenberger, Gary Carter, Robert Sharp, Doug Pillsbury, Jerry Garrett, Anthony Saper. THIRD ROW: Bram Wise, Rick Goodfriend, Kay Klein, John Howard, Susan Faron, Bill Barr, Frank Cantwell, Dave Hackett, Danny Sudran. SECOND ROW: Jerry Schenck, Terry Berkowich, Marshall Gale, Rex Thrasher, Linda Hatfield, Davida Funk, Marilyn Gitterman, Nancy Davis, Allen Schick. BOTTOM ROW: Chuck Mayer, Alfred Gustin, Pamela Tennyson, Margie Roberts, Randy Clemmons, Larry Mayer, Larry Glass, Steven Carpenter, Charles Scarbrough, David Wynn.

TOP ROW: Ricky Ulrich, Gary Lasister, Wayne Siler, Dennis Becker, Ken Patrick, John Swenson, Lee Antry, Joe Hirsch, Darrell Silvers. THIRD ROW: Mickey Shultz, Bill Thomas, Jim Dutcher, Joe Hallauer, Paul Heimbach, Philip Rabicoff, Warren Cantrell, Brad Goldberg, Bart Strother. SECOND ROW: Wilson Miller, Richard Woollen, Steve Hansen, Marshall Spector, Fred Heitman, Richard Mills, Neil Johnson, Scott Rose, Norman Yoffee. BOTTOM ROW: Mike Schwartz, Thomas Meyer, Allan Friedson, John Clabaugh, Peter Clagett, George Smith, Jerry Williams, John LaRose, Tommy Swallow.

Freshmen





Sophomores

TOP ROW: Barbara Molotsky, Richard Klein, Richard Rosenwald, Albert Schwerin, Bob Reese, Don Hixon, Tony Huddleston, Mike Moriarty, Kathy Noteis. THIRD ROW: Margie Bergendoff, Sandy Hall, Susan David, Bob Greenlease, Russell Bettis, Helene Peck, Bruce Williams, Diane Varnum, Sue Roberts. SECOND ROW: Kathy Hall, Susie Godfrey, Sandy Gessner, Patricia Eisberg, Ann Morgan, Penny Reynolds, Annie LaRussa, Nancy Ann Hunter, Gene Grossman. BOTTOM ROW: Barry Hoffman, Georgia Lonnecker, Elaine Kratchman, Ruth Simon, Joy Firestone, Carol Radetsky, Barbara Wilch, Gayle Julo, William Howell.

TOP ROW: Jerry Arni, Mark Fulton, Mike Ferguson, Bob Harper, Roger Siler, Harold Boston, Larry Miller, George Damon, David Tucker. THIRD ROW: John Taylor, Glen Hodges, Norma Clark, Morris Fishman, Bob Harrington, Gayland Kerohar, Jim Donaldson, Ronnie Mirikitani, Fred Cox. SECOND ROW: Elaine Ernstein, Stefanie Gill, Carol Bryant, Sharon Johnson, Barbara Dimmitt, Sherry Kriss, Marty Graham, Penny Grant, Michelle Metzger. BOTTOM ROW: Jan Milligan, Cynthia Sherer, Roxie Watson, Ronnie Frey, Jim Kohl, Steve Kutler, Mary Jackson, Phil Sherman, Sharon Traxler.

TOP ROW: Cheryl Schneider, Jim Levitt, Bob Lenz, Tom Baker, Jim Greife, Karl Fallman, Sam Henderson, Arnold Spector, Barbara Bell. THIRD ROW: Pam Fogel, Susan Rosenfield, Stella Wilson, Susan Blue, Carol Printz, Samyra Glass, Pat Bengtson, Hanan Steinzweig, JoAnn Fuhrer. SECOND ROW: Melanie Roth, Carol Babcock, Carol Henderson, Mary Gilmore, Pam Shafer, Suzie Hansen, Susie Soard, Mary Sue McDonald, Nancy Brown. BOTTOM ROW: Josie Ganaden, Susie Williams, Sondra Higgins, Kay Heims, Sue Funck, Edna Brenner, Elaine Hydeman, Sharon Edwards, Bette Thompson.



Sophomores

TOP ROW: Bob Woodling, Robert Sneed, John Stevens, John Kizer, Mike Nase, Paul Reishord, Woody Higgins, Tom Nitardy, Jay Lubin. THIRD ROW: Mickey Anderson, Bill Freeman, Douglas Zetmeir, Gordon Wiltse, Steve Hackett, Richard Mallin, Dave Jackson, Susan Golding, Barbara Finkel. SECOND ROW: John Skeer, Barbara Pease, Judy Johnson, Rita Bolls, Paula Russback, Joanne Rosenhaupt, Merrelyn Mullaly, Sandy Baker, Bruce Super. BOTTOM ROW: Jim Whited, Barbara House, Harley Dixon, Buffie Cahill, Virginia Stokley, Mary Ellen Getman, Leslie Greene, Janice Kenney, Barbara Wolf.

TOP ROW: John Oldham, Ron Bellamy, Rodney Ross, Jerry Huff, Martin Evans, Jerry Autry, Bill McWhorter, Duke Marshall, Gary Cowan. THIRD ROW: Bill Anthony, Ned Harlow, Donald Madison, Keith Gottschall, Steve Jennings, Dale Mutchler, Larry Clutz, Rudy Larson, Doug McGaughy. SECOND ROW: Raymond Hawks, Harold Clark, Harvey Saferstein, Don Nixon, Jim Parkison, George Balsly, Kiah Warden, Mike Fried, Harley Scott. BOTTOM ROW: Retha Goldman, Felice Shaffer, Sharon Bitner, Catherine Salamone, Bill Soltz, John Hall, Larry Bodinson, Judy Gitterman, Sharon Wolberg.

TOP ROW: Marvin Marcell, Bryant Upjohn, Harry Shrago, Ted Koutsoubos, Melvin Heillman, Dan Sheehy, Bob Hicks, Harry Carlton, Richard Smalley. THIRD ROW: Lynne Swingley, Jackie Rashbaum, Barbara McHenry, Larry Reyburn, Bob McMeachin, Phil Magers, Barbara Ulmer, Barbara Page, Elaine Munro. SECOND ROW: Lynne Flapan, Pete Geissal, Suzanne Tyler, Linda Lapidés, Jean Wheeler, Sheryl Glasberg, Pam Latshaw, Carla Schultz, Janet Turnbull. BOTTOM ROW: Barbara Knaus, Sherrill Williams, Catherine Lowry, Frank Travalent, Spence Valentine, Dennis McDaniel, Karen Lockridge, JoNell Davis, Majel Evjen.

TOP ROW: Paul Spencer, Lawrence Zalzman, John Thomson, Don Sneed, Jim Davis, Will Czarlinsky, Jim Comer, Arthur James, Criss Elliott. THIRD ROW: Merrilee Bourne, Herbert Jacob, Paul Manson, Carl Helmstetter, Kathy Makris, Edie Kaplan, Jackie Boisse, Larry Rothman, Ed Samuelson. SECOND ROW: Harvey Jacobson, Bill Murray, Bill Voss, Paul Winett, Paul Kivett, Gene Owen, Jim Kirsch, Ben Achtenberg, Keith Zeff. BOTTOM ROW: Betsy Ruvel, Judy Johnson, Carla Tagbering, Sharon Thompson, John Schlander, Martha Weaver, Eleanor Goodson, Janis Luke, Sharron Kutz.

TOP ROW: Jackie Lasater, Bill Hesselroth, Steve Hammer, Al Hoffman, Larry Rittmaster, Louis Beard, Harvey Burstein, Jim Goar, Larry Keller. THIRD ROW: Wes Grist, Arnold Bush, Bill Zimmerman, Jim Freet, Chuck Dixon, Tommie Michael, Ronnie Tyrl, Bill Janssen, Kirk Vaughan. SECOND ROW: Sharon Van Tuyl, Linda Steinhaus, Steve Cohen, Joan Waugh, Judy Kaufman, Diane Hurlburt, Tom Thompson, Gary Ravis, Linda Lang. BOTTOM ROW: Sally Smith, Karen Marcum, Jane Liesveld, Myrna Lerner, Beverly Smith, Judy Boyce, Pat Koch, Barbara Singman, Camille Simmons.

TOP ROW: Jeannette Gentry, Bob Simpson, Dave Hart, Jerry Henkel, Mike Burnett, Brian Evans, Jim Merrick, Elizabeth Goodson. THIRD ROW: Judy Ann Wells, Peggy Yeddis, Margie Wiswell, Janet Oliver, Jerry McDonald, Gordon Hoy, Victor Bodney, Judi Goodman. SECOND ROW: Coralie Martsoff, Elaine Moore, Pat Arnold, Annette Bray, Suzan Shipman, Edward Eggleston, Suzie Pitt, Joe McNeerney. BOTTOM ROW: Harriet Daniel, Dian Hoppe, Radine Mankwitz, Herb Simon, Dave Jackson, Reid Scudder, Bill Alden, Judy Dlogoff.

Sophomores



TOP ROW: Barry Eisenberg, Jimmy Brown, Joe Caulfield, Pat Connelly, Jim Garrett, Tom Galley, Carol Smith. THIRD ROW: Bob Tomlinson, Tom Sheely, Phil Di Graci, Jim Peil, Johnny Duke, Sharon Ambrose, Randy Parks. SECOND ROW: Midge Faeth, Sherry Ruskin, Lisa Lanner, Bob Davidow, Vicki Miller, Barbara Decker, Judy Allen. BOTTOM ROW: Gail Griffith, Ann Hirsch, Janice Campbell, Wenda Zimmerman, DeeDee Sharlip, Vickie Wikoff, Rosemary Robertson, Mary Ann Gordon.

TOP ROW: Martin Hunter, T. D. Brous, Jim Cox, Harvey Throp, Myron Gale, Jim Ramsey, John Kiser, Dale Hallam, Andy Lyons. THIRD ROW: Bob Bretz, David Ellis, Ruth Fite, Larry Mendenhall, Carolyn Bonderer, Beckie Lawrence, Barbara Throckmorton, Darrel McMillian, Judy Brett. SECOND ROW: Shirley Wolberg, Betty Francisco, Linda Zide, Harriet Kusnetzky, Marilyn Shapiro, Caroline Yeo, Suzanne Rosenstock, Mary Storm, Jerry Peterson. BOTTOM ROW: Marlene Marks, Peggy Peterson, Pam Henderson, Carol Nelson, Leland Shurin, Carol Blackburn, Felis Sebet, Linda Elliott, Joan Cowan.

TOP ROW: Lynn Ryerson, Lynne Churan, Mary Linda McDennell, Larry Combs, Greg Dolan, Wilson Tanner, Jane Houston, Betty Ennis, Judy Tompkins. THIRD ROW: Susan Johnson, Millie Hilgett, Janet Burt, Norman Levine, Charles Page, John Miller, Richard Blackwell, Richey Sue Rowley, Sandra Grounsick. SECOND ROW: Rosamond Korn, Ann Edwards, Steve Marten, Sara Lynne Reed, Julie Deaver, Nancy Zeiner, Regina Reekes, Carol Ann Wisson, Judy Shawgo. BOTTOM ROW: Harriet Cooper, Joan Louis, Janice Boyer, Marvie McCarron, Lelaïne Jarrett, Sandra Day, Shirley Frey, Carol Giles, Carolyn Gilbert.

Sophomores





Left to right: Mr. Robert B. Armour, Marcia Bordman, Dianne Turner, Barry Cox, Harvey Kaplan, Sally Williams, Bob Waldo, Jack Ross, Jane Bushfield, Carolyn Steele, Barry Altman, Gary Altman, Debbie Young.

Junior Business Committee

Chairman	Bob Waldo
Secretary-Treasurer	Barry Altman
Sponsor	Mr. Robert B. Armour

Four years ago the Student Council created the Junior Business Committee. In the ensuing years this committee has become an integral part of the school. Serving as an advisory board in all junior class activities, it gives considerable time and assistance to the Senior Business Committee in the planning of the Junior-Senior Prom, its major project of the year. The following members were appointed to serve on the Prom committees: theme and decoration, Barry Cox, Carolyn Steele, Sally Williams; publicity, Dianne Turner, Jane Bushfield, Barry Altman; refreshments, Jack Ross, Debbie Young, Bob Waldo; entertainment, Gary Altman, Marcia Bordman, Harvey Kaplan. Through their work on the committee, these twelve juniors gain valuable experience in leadership.

Juniors

The U.S. sent up Explorer satellites



TOP ROW: Barry Spack, Bill Story, John Carr, John Davis, Barry Cox, Bob Maloney, John Day, Larry Lee, Douglas Dible. THIRD ROW: David Rosenbaum, Bill Ladouceur, Stephen Kaufman, Jack Chapman, Susan Hahn, Gordon Griffith, Janis Mchornay, Jim Hill, Michael Reardon, Jim Haviland. SECOND ROW: Nancy McMahan, Mary Kay Nanninga, Evelyn Adler, Merton Harris, Janeice Kenyon, Juanita Phillips, Judy Stout, Sharon Estes, Bob Hatcher. BOTTOM ROW: Linda Hipsh, Joyce Cawood, Myrna Wedlan, Reggie Giffin, Steve Hammond, Nancy Graves, Paulette Harris, Deanne Manfield.

TOP ROW: Cory Helms, Dick Dworsky, Dave Miller, Jerry Kleinsorge, Jack McPherson, Barney Rullman, Milton Brown, Steve Slagle, Dennis Reineke. THIRD ROW: Jack Dailey, Charles Greenberg, David Reineke, Ronnie Tucker, Robin Scott, John Kurtz, Larry Rosenthal, Bill Adler, Alan Turnbull. SECOND ROW: Bruce McCormick, Melvyn Kogan, Joe Garwood, Arthur Berger, Daniel Perrenoud, Richa Feutz, Bob Brown, Pat Barker, John Turner. BOTTOM ROW: Pat Maloney, Gene Kohl, Emmett Willimet, Scotty Oates, Carolyn Ritter, Marvin Rapschutz, Joyce Moss, Marianne Campo, Susan Smith.

TOP ROW: Janey Taylor, Barbara Fuller, Bill Messmer, Pat Kanan, Charles Robertson, Wally Chester, Richard Brams, Lavonne Turpin, Linda Smalley. THIRD ROW: Kathleen Lucas, Diane Duncan, Jeannette Mohr, Charlene Lawrie, Susie Grant, Judy Lawson, Margaret Nelson, Judy Greenberg, Joyce Rubin. SECOND ROW: Terry Weiner, Christie Hill, Sherry Kindred, Helen Shouse, Irene Dixon, Harriett Harmon, Mary Jo Mullen, Terry Barewin, Myrna Cooper, Carolyn Steele. BOTTOM ROW: Laurie Lemmon, Betsy Conrad, Carol Hackett, Lynne Campbell, Sharon Lee Smith, Wilma Carpenter, Ruth Stewart, Paula Gore, Barbara Oliver, Sherry Shafton.

TOP ROW: Jack Brancato, Jerry Johnson, Terry Redmon, Linda Rubin, Norm Bollinger, Jack Bongiovanni, Jerry Pakula, William Redmond, Dick Caldwell. FOURTH ROW: Ronnie Jurgeson, Phil Belove, Frank Kirk, Bernie Friedman, Hanan Kivett, David Hardy, Jack Lockton, Barry Greenstein, Jerald Pelofsky. THIRD ROW: Jim Smith, Sally Jeffries, Helen Janssen, Chuck Tigerman, Robert Enslow, Nan Stritzinger, Lucy Truog, Greg Piumberg, Nancy Hogan. SECOND ROW: Peggy Hannah, Shirley Hansell, Allison London, Carol Potter, Becky Siler, Kitty Armstrong, Leslie Hantover, Judy Sackin, Janice Halperin. BOTTOM ROW: Judy Lipoff, Elliott Goldstein, Laura Livingston, Patty Patterson, Charles Harris, Phillip Feingold, Tom Kleist, Milt Feder, Barbara Sloman.



Alaska and Hawaii joined the Union



TOP ROW: Donald Fox, Jimmy Brown, Judy Clover, Jerry Robinson, Dennis Squires, Marv King, Charlotte McKean. THIRD ROW: Lynn Gardner, Bert Winemiller, Janice Fordham, Tom Mains, Susan Dinklage, Mike Frischer, Dianne Turner. SECOND ROW: Bob Lubin, Judy Kesler, Tarvi Hermann, Ray Maloney, George Ogden, Genevieve Naber, Ricky Landrum. BOTTOM ROW: Susan Simon, Marsha Firestone, Francelene Johnson, Gwendolyn Anderson, Miron Straf, Diane Kramos, Sharon Franke, Sherri Willard.

TOP ROW: Mike Milens, Bill De Atley, Ed Ross, Bob Brewster, Ken Davidson, Bob Slater, Bob Wadsworth, Mike Brown, Donn Howell. THIRD ROW: Sally Taggart, Diane Wally, Linda Myers, Sharrel Keyes, Jane Myers, Lloyd Ruble, Barbara Shell, Jean Scott, Barbara Northrop. SECOND ROW: Jane Bushfield, Maggie Edwards, Cynthia Laing, Pat McElheny, Barbara Smith, Anita Blackman, Susan Glass, Joyce McNally, Alana Greenberg. BOTTOM ROW: Judy Pells, Nancy Shopmaker, Marilyn Motherner, Sherry Gershon, Janet Gerson, Sharon Peltzman, Mary McCrath, Carol Johnston.



A January snowstorm interrupted semester exams



3

Juniors

The Princeton haircut and white tennis shoes became fads



TOP ROW: Howard Bodney, Phil Blender, Carolyn Woollen, Joe Meluskey, Steve Brown, Joe Wikoff, Jack Nelson, Bob Oppenheimer, Fred Reinstein. THIRD ROW: Jim Cozad, Bill Pachter, Steve Crowley, Brooke Scott, Jacqueline Miller, Stan Newman, Charles Mahowald, Harvey Kaplan, Dennis Schwartz. SECOND ROW: Arlene Partnoy, Linda Lockridge, Merlena Birney, Yale Dolginow, Richard Grine, Phil Emmons, Sandy Zweifel, Nancy Jones, Susie Wheeler, Marcia Bordman. BOTTOM ROW: Martha Hudson, Janice Cohen, David Wells, Nancy Scott, Gary Townsend, Sheila Kushner, Kenny Deitchman, Teddi Kern, Margaret Campbell, Judy Rabicoff.

TOP ROW: Ed Levinson, Jerry Hart, John Young, Jack Johnson, Bill Kyte, Albert Larison, Bob Jackson, Jack Ross, Rowland Anthony. THIRD ROW: Bill Krebs, Stephen Brenner, Lance Campbell, John Clayton, Dennis Austinson, Douglas Patton, Michael Thomas, James Siedle, Jim Fain. SECOND ROW: Sharon Garren, Mary Igoe, Suzanne Burgener, Frankie Casey, Sherrill Bratten, Fred Frank, Harold Whited, Joyce Rosen, Linda Horine. BOTTOM ROW: Emma Lou Famuliner, Suzanne Ivers, Suzy Leggett, Suzie Cohen, Penny Van Cleave, Marcia Wells, Vivian Barnett, Marilyn McMillan, Paula Illmer.

Juniors

The new George Caleb Bingham Junior High



TOP ROW: Susan Davis, Don Weissinger, Ron Hatton, Stephanie Alexander, Larry Wonder, Russell Hamblin, Jerry Brown, Vic Pulliam, Larry Selden. THIRD ROW: Albert Fulton, Jerry Stewart, Ken Hoy, David Eichenberger, Dave Grimsby, Steve Leonard, Sandy Shlyen, Bob Barker, Myron Stevens. SECOND ROW: Allen Agron, John Duncan, Frank Mirikitani, Larry Cortez, Carl Chinnery, John Middleton, Larry Garfinkel, Robert Bankhead, Robert Weinstein. BOTTOM ROW: Richard Farha, Sally Haydon, Steve Charno, Martha Bumpas, Janie Hogin, Jean Hatcher, Debbie Young, Shelly Lerner.

TOP ROW: Bob Rabinowitz, Bob Frey, Frank Clark, Gary Leonard, Bob Yord, Lynn Kuluva, John Trundle. THIRD ROW: Michele Brown, Norma Nagelvoort, Henrietta Hopkins, Sue Keeler, Bill Dickinson, Jo Ann Lamberson, Selma Kross, Elaine Goren. SECOND ROW: Jeanette Fotie, Carol Fischer, Mary Taylor, Ginger Maier, Bill Fromm, Beverly Brockus, Sue Hearne, Sandy Amato. BOTTOM ROW: Sherron Baslee, June Dearing, Betty Davis, Richard Glass, Kathy Greenwood, Steve Goldstein, Patti Dyer.

TOP ROW: John O'Neal, Buzzy Morris, Mike Bell, Charles Allmon, David Kasper, John Foxworth, Bob Waldo, Steve Chick, Dave Prater. THIRD ROW: Beverly Miller, Julie Shepherd, Lowell Evjen, Tom Burnett, Beth Schley, Carol Howard, Barry Mnookin, Nick Hunter, Debbie Wood. SECOND ROW: Linda Ginsberg, Linda Stearns, Judie Ann Hoffman, Kate Bragg, Phil Minkin, Sally Dunlap, Donna Lenn, Mary Roberts, Richard Schoegler. BOTTOM ROW: Joyce Wohltman, Virginia White, Lois Wilhite, Terry Duker, Harvene Naylor, Pam Schwerin, Nancy Bernstein, Sandi Weisberger, Vici Cornelison.

TOP ROW: Dick Burnham, Benny Friedman, Chuck Hunter, David Reed, Stewart McDermet, Allan Block, Thomas Ruskin, Jerry Kerr, Bruce Adelman. THIRD ROW: Larry Toyne, Mike Wasserman, Gary Altman, Sherie Kirshner, Jim Jones, Glenda Anglin, Madeline Schnaer, Ronnie Ruback, Jerry Young. SECOND ROW: Kathy Gieringer, Patricia Swaengen, Wanda Pratt, Shirley Carlton, Barry Altman, Robert Hammer, Harvey Woll, Sandy Jacobson, Joyce Cohen. BOTTOM ROW: Suzy Kuluva, Linda Schaeffer, Lawrene Hansen, Sally Williams, Beverly Hyken, Jean Ayers, Mary Sorral, Arleen Stein, Gloria Wheatley.



will give relief from crowded classrooms next year





STANDING: *Sharrie Farrar, Sharon Baker.* SEATED: *Dave Foster, Mary Jo Williams, Charles Hess, Marsha Arni, Tom Anderson.*

The Senior Class

President	Tom Anderson
Vice-President	Dave Foster
Secretary	Charles Hess
Treasurer	Sherrie Baker
Giftorian	Sharrie Farrar
Publicity Chairman	Marsha Arni
Sergeant-at-Arms	Mary Jo Williams
Sponsor	Mr. Donald S. Stephens

The class of 1959 has more than lived up to the traditions and standards set by previous senior classes at Southwest. This year it had fourteen National Merit Scholarship Finalists, a higher number than in any former year. One of our cadets was selected for the city-wide ROTC division staff. Several Southwest lettermen made All-City and All-District athletic teams. Our seniors received high ratings at the state music contests and in the Regional Scholastic Art Exhibition. Southwest students were elected to high offices on the All-City Red Cross Council and Student Council. The seniors this year have added a great deal to Southwest's outstanding reputation and, in turn, have benefited from their education in one of the finest high schools in the United States.

The Senior Business Committee

Early each year the seniors elect twenty representatives to the Senior Business Committee. This committee is then subdivided into eight smaller groups whose duties are these: selecting class officer candidates, planning the gift, and arranging commencement exercises and the Junior-Senior Prom. Election to the committee signifies all-around leadership and capability.

Senior Play

Mary Jo Williams, chairman
George Costello
Sharrie Farrar
Mike Gordon
Nancy Rich

Prom

Dave Foster, chairman
Marsha Arni
Bob Gordon
Jim Hopkins
Mary Jo Williams

Cap and Gown

Charles Hess, chairman
Sherrie Baker
Jim Hopkins
Nick Klingberg

Publicity

Marsha Arni, chairman
Bob Gordon
Judith Rose

Finance

Sherrie Baker, chairman
Nick Klingberg
Aletha Schultz

Commencement

Tom Anderson, chairman
Mary Beth Bryan
Charles Hess
Andrea Williams
Paul Wolff

Gift

Sharrie Farrar, chairman
Mike Gordon
Judith Rose
Nelson Ruff
Cinda Young

STANDING: Mr. Donald S. Stephens, Charles Hess, Bob Gordon, Jim Hopkins, George Costello, Mike Gordon, Dave Foster, Tom Anderson, Nelson Ruff, Georges Ertzer, Paul Wolff. SEATED: Sharon Baker, Marsha Arni, Mary Beth Bryan, Andie Williams, Mary Jo Williams, Lucinda Young, Aletha Schultz, Judie Rose, Nancy Rich, Sharrie Farrar.





BEST ALL AROUND

*Tom Anderson
Sharrie Farrar*



MOST INTELLIGENT

*Dave Foster
Anne Bartlett*



MOST FRIENDLY

*George Costello
Judy Anthony*

The Senior Ballot

MOST HUMOROUS

*Ronnie Brown
Betty Peck*

BEST DRESSED

*Steve Silverman
Andrea Williams*

BEST PERSONALITY

*Tom Anderson
Sharrie Farrar*





MOST LIKELY TO SUCCEED

*Dave Foster
Mary Beth Bryan*



BEST ATHLETE

*Charles Hess
Pam Miller*



MOST TALENTED

*Richard Rogers
Phyllis Lindsey*

Someday—perhaps ten or twenty years hence—the 1959 graduates may glance back at the pictures of the out-standing members of their class chosen by their own ballot. The recognition received in the senior ballot points up such intangible qualities as personality, the ability to get along well with others, and the aptitude for making friends. Although the results of the balloting in some divisions were very close, the seniors pictured on these pages have been voted the most representative of this year's class.

BEST LOOKING

*Larry Jones
Marsha Arni*

BEST DANCER

*Dave Henderson
Susan Wright*

BEST COUPLE

*Gene Lafferty
Susan Stripp*





Elaine Adkins
Tom Anderson
Judy Anthony
Marsha Arni



Mary Ann Atzenweiler
Pamela Baker
Sharon Baker
Carol Barger



Peter Barnes
Anne Bartlett
Elizabeth Bean
Allan Bell



Fred Bellemere
John Bennetts
Jim Benson
Marc Bernstein



Irene Biederman
Marcia Birnbaum
Gayle Blackwell
Jean Blackwell



Janet Blevins
Barbara Bollinger
Michael Blumenthal
Joe Booth



Larry Borcharding
Rosanne Bornstein
Mike Bowen
Christine Brackney

Senior Activities

A

ELAINE ADKINS: *Trail*; Spanish Club; Y-Teens; Future Teachers of America; *Redskin Revels*.

TOM ANDERSON: President of senior class; senior business committee; executive board and All-City representative of Red Cross; treasurer of Pep Club; Lettermen's Club; letter in golf; CCC; Missouri Boys' State.

JUDY ANTHONY: Student Council representative; secretary and All-City representative of Red Cross; president of Omega; Pep Club; *Redskin Revels*; *Carousel*; treasurer of choir; honor rating in state music contest; CCC; gold medal in verse.

MARSHA ARNI: Publicity chairman of senior class; senior and junior business committees; Omega; *Redskin Revels*; *Carousel*; varsity and B-team cheerleader; office assistant; CCC; homecoming queen; ROTC princess.

MARY ANN ATZENWEILER: Treasurer of Omega; Spanish Club; Pep Club; secretary of girls' choir; *Carousel*; *Redskin Revels*.

B

PAMELA BAKER: Pep Club; *Carousel*; *Redskin Revels*.

SHARON BAKER: Treasurer of senior class; senior business committee; secretary-treasurer of junior business committee; Student Council representative; secretary and treasurer of Omega; president of Pep Club; girls' choir; *Redskin Revels*.

CAROL BARGER: *Carousel*; *Redskin Revels*.

PETER BARNES: Executive board of Red Cross; business manager of *Trail*; Pep Club; senior play; office assistant.

ANNE BARTLETT: Activities editor and junior assistant of *Sachem*; president of Delphi; Latin Club; Pep Club; honor rating in state music contest; three silver medals in verse; AAUW Scholasticae Centum; Honor Roll seven semesters; Quill and Scroll; secretary of National Honor Society; National Merit Scholarship finalist.

ELIZABETH BEAN: Secretary of Spotlighters; Pep Club; *Carousel*; *Redskin Revels*; senior play; debate team; class captain.

ALLAN BELL: Red Cross representative; sports editor of *Trail*; Summus; Spanish Club; Spotlighters; *Carousel*; *Redskin Revels*; senior play; varsity, junior varsity, and second team letters in football; silver medal in declamation; Missouri Boys' State.

TERRY BELL: Activities at Hogan High School.

FRED BELLEMERE: CCC.

MARC BERNSTEIN: Executive board of Student Council; All-City representative of Red Cross; sports editor of *Trail*; secretary and treasurer of Summus; Missouri Boys' State.

IRENE BIEDERMAN: Co-Chairman of All-City Red Cross; vice-president of Red Cross; Delphi; Pep Club; Missouri Girls' State.

GAYLE BLACKWELL: Pep Club; *Redskin Revels*; class leader.

JEAN BLACKWELL: Student Council representative; circulation manager of *Trail*; Future Teachers of America; Pep Club; *Carousel*; *Redskin Revels*; class captain; office assistant; Honor Roll; Quill and Scroll.

JANET BLEVINS: President and vice-president of Y-Teens; vice-president and secretary of Art Honor Society; Future Teachers of America; Pep Club; *Redskin Revels*; class manager; Honor Roll.

MICHAEL BLUMENTHAL: Critic and executive board of Student Council; *Trail*; president and vice-president of Summus; Missouri Boys' State; Quill and Scroll.

BARBARA BOLLINGER: French Club; honor ratings in state music contest; *Redskin Revels*; class manager; Honor Roll three semesters; National Honor Society.

LARRY BORCHERDING: Student Council representative; Spotlighters; *Carousel*; *Redskin Revels*; senior play; National Honor Society.

MIKE BOWEN: Zend-Avesta; senior advisory board of Pep Club; male chorus; *Carousel*; *Redskin Revels*.

JEANNE BRADLEY: Y-Teens; Pep Club.

JACQUELINE BRAGG: French Club; Y-Teens; Pep Club; Honor Roll; National Honor Society.

PATRICIA BRASFIELD: Omega; Pep Club; *Redskin Revels*.

MICHAEL BRIMM: Treasurer and executive board of Student Council; Zend-Avesta; president of Spotlighters; *Redskin Revels*; senior play; silver medal in oration; Honor Roll five semesters; National Merit Scholarship finalist.

RONNIE BROWN: Advisory board of Pep Club; treasurer of choir; male chorus; male octet; *Carousel*; *Redskin Revels*; second team letter in basketball.

BARBARA BROWNING: Executive board of Student Council; second vice-president and secretary of Omega; Spanish Club; Pep Club; choir; *Carousel*; *Redskin Revels*; class manager; Honor Roll.

MARY BETH BRYAN: Senior and junior business committees; secretary of Student Council; freshman representative to *Sachem*; first and second vice-president of Omega; secre-

tary of Pep Club; *Redskin Revels*; Honor Roll seven semesters; National Honor Society.

CARLENE BURGHEIMER: Red Cross representative; Athena; Future Teachers of America; office assistant; Honor Roll.

KAY BURTIN: Treasurer of Art Honor Society; *Carousel*; *Redskin Revels*; Honor Roll.

KEN BURTON: Lettermen's Club; president of choir; honor rating in state music contest; lead in *Carousel*; *Redskin Revels*; varsity letter in football; National Honor Society.

LEO BUTTS: Vice-president and secretary of Excelsior; male chorus; *Carousel*; *Redskin Revels*; senior play; junior varsity letter in football; senior advisory board of Pep Club; office assistant; CCC.

NANCY BYRD: President of Veda; Y-Teens; *Redskin Revels*; health center aide.

C

JUDITH CARL: Indian Belles; choir; honor rating in state music contest; *Carousel*; *Redskin Revels*.

GARY CARTER: *Redskin Revels*; senior play.

BETSY CASLER: Omega; Art Honor Society; Pep Club; *Carousel*; *Redskin Revels*.

MARY ANN CHALLINOR: *Trail*; Sappho; Spanish Club; Pep Club; *Redskin Revels*; Honor Roll; Quill and Scroll.

LARRY CHAPMAN: Junior varsity and second team letters in football.

CARL CHARLSON: All-City Red Cross representative; Spotlighters; senior advisory board of Pep Club; male chorus; *Redskin Revels*; senior play.

Jeanne Bradley
Jacqueline Bragg
Patricia Brasfield
Michael Brimm



Ronnie Brown
Barbara Browning
Mary Beth Bryan
Carlene Burgheimer



Kay Burtin
Ken Burton
Bob Butler
Leo Butts



Nancy Byrd
Gitta Cahn
Judith Carl
Jon Carlson



Gary Carter
Betsy Casler
Mary Ann Challinor
John Chalstrom



Carl Charlson
Peter Cipolla
Mary Clark
Roger Clark



Sandra Clayman
David Clemenson
Shirley Clough
Winston Cochrane





Andrew Coffey, Rosalyn Cohen, Steven Cohn,
Pete Coleman, Janell Collins, Claudia Combs.

Martin Connell, Margaret Cook, Kathleen Cooley,
Carol Coon, George Costello, Linda Culig.

Diane Cumerford, Martha Cutler, Marcia Dalen,
Sandra Damon, Anne Davidson, Nancy DeBrunner.

Carol DeLott, Pinky DiGiovanni, Frank Dogle,
Pearl Dogle, Gene Dolginoff, Barbara Jean Duderstadt.

JEFF CHURAN: Lettermen's Club; varsity and junior varsity letters in football; second team letter in basketball.

PETER CIPOLLA: Sports editor of *Trail*; Lettermen's Club; *Carousel*; *Redskin Revels*; varsity, junior varsity, and second team letters in football.

ROGER CLARK: Red Cross representative.

SANDRA CLAYMAN: Parliamentarian of Red Cross; consul of Latin Club; Future Teachers of America; Honor Roll three semesters.

DAVID CLEMENSON: Student Council representative; CCC.

SHIRLEY CLOUGH: First and second year awards in sports; sports day teams.

WINSTON COCHRANE: Student Council representative; secretary of Engineers Club; senior advisory board of Pep Club; *Redskin Revels*; office assistant; CCC; Honor Roll.

ANDREW COFFEY: *Redskin Revels*; science fair awards.

ROSALYN COHEN: Pep Club; *Carousel*.

STEVEN COHN: Business manager of *Trail*; Spotlighters; *Carousel*; senior play; CCC; Quill and Scroll.

PETE COLEMAN: *Redskin Revels*.

JANELL COLLINS: Pep Club; Indian Belles; choir; *Carousel*; *Redskin Revels*.

CLAUDIA COMBS: *Redskin Revels*.

MARTIN CONNELL: Executive board of Student Council; president of Science Club; *Carousel*; *Redskin Revels*.

MARGARET COOK: Treasurer of Delphi; Latin Club; Pep Club; office assistant.

CAROL COON: Pep Club; choir; *Carousel*; *Redskin Revels*; varsity cheerleader; attendant to homecoming queen.

GEORGE COSTELLO: Senior and junior business committees; executive board of Student Council; managing editor of *Trail*; president of Excelsior; *Carousel*; *Redskin Revels*; gold medal in essay; Quill and Scroll.

LINDA CULIG: French Club; Pep Club.

DIANE CUMERFORD: Red Cross representative; Pep Club; *Redskin Revels*.

MARTHA CUTLER: Secretary of Hestia; Indian Belles; choir; honor rating in state music contest; *Carousel*; *Redskin Revels*; Honor Roll.

D

SANDRA DAMON: Pep Club; *Carousel*; *Redskin Revels*; choir; National Honor Society.

ANNE DAVIDSON: First and second vice-president of Delphi; Pep Club; *Redskin Revels*; Honor Roll; National Honor Society.

CAROL DELOTT: Future Teachers of America; Pep Club; class manager.

GENE DOLGINOFF: *Redskin Revels*.

BARBARA JEAN DUDERSTADT: *Trail*; Pep Club; *Redskin Revels*; senior play; class manager.

GAYLE DUNCAN: Red Cross representative; organizations editor and junior assistant of *Sachem*; vice-president of Thalian; Pep Club; class manager; AAUW Scholasticae Centum; Honor Roll seven semesters; Quill and Scroll; National Honor Society; National Merit Scholarship finalist.

DOROTHY DUNLAP: Pep Club; *Carousel*; *Redskin Revels*; choir; varsity and B-team cheerleader; attendant to homecoming queen; Honor Roll.

DON DUTCHER: Second team letter in football.

DEANNA DWORIKIN: Pep Club; Honor Roll.

E

BARBARA EISEN: Advertising manager of *Trail*; Pep Club; Spanish Club; *Redskin Revels*.

SUELLEN ELTON: Pep Club.

BARBARA EPSTEIN: Pep Club.

MAIT ERICKSON: Student Council representative; second vice-president of Sesame; treasurer and secretary of Scherzo; French Club; *Carousel*; All-City band; honor ratings in state music contest; secretary-treasurer of orchestra; *Redskin Revels*; silver medal in short story; Honor Roll five semesters; National Honor Society.

GEORGES ERTZER: Foreign Exchange Student from Strasbourg, France; senior business committee; executive board of Student Council; president of French Club; *Redskin Revels*.

VIVIAN EVELOFF: Red Cross representative; *Trail*; Athena; Spotlighters; Pep Club; *Redskin Revels*; senior play.

JOHN EVJEN: Activities at Central High School, Saint Paul, Minnesota.

F

JUDITH FALLS: Y-Teens; Pep Club; *Redskin Revels*; girls' choir.

SHARRIE FARRAR: Giftorian of senior class; senior and junior business committees; Student Council representative; Red Cross representative; president and vice-president of Pep Club; *Redskin Revels*; class manager; treasurer's assistant; Duke Duncan award; attendant to homecoming queen.

JANICE FEINGOLD: Spanish Club; Future Teachers of America.

BETH FERRO: Future Teachers of America; Pep Club; Honor Roll.

MARVIN FLESCHEMAN: Activities at Paseo High School; merit winner in photography in Regional Scholastic Art Exhibition.

DAVE FOSTER: Vice-president of senior class; senior business committee; chairman of junior business committee; president, executive board, and All-City representative of Student Council; sophomore representative to *Sachem*; vice-president of Science Club; male chorus; *Carousel*; *Redskin Revels*; Southwest and city science fair awards; NCTE Achievement Award; foreign exchange student to Germany; Honor Roll seven semesters; valedictorian of senior class; president of National Honor society.

SUSAN FOWLER: President and first vice-president of Delphi; Pep Club; *Redskin Revels*; Honor Roll four semesters; National Honor Society.

KENNY FOX: Male chorus; *Carousel*; *Redskin Revels*.

CAROLE SUE FRANCISCO: Executive board of Student Council; All-City Red Cross representative; vice-president and junior class captain of Pep Club; *Carousel*; *Redskin Revels*; choir; science fair award.

SUE FRANKE: *Redskin Revels*; girls' choir.

LINDA FREY: Red Cross representative; Future Teachers of America; Pep Club; senior play.

DIANA FRIEDMAN: Pep Club.

G

CARROLL GARRETT: Omega; Spanish Club; Pep Club; Honor Roll two semesters.

MARY ANN GARWOOD: *Carousel*.

GENE GLADSTONE: *Redskin Revels*; male chorus.

JUDY GOLDMAN: Pep Club.

Gayle Duncan
Dorothy Dunlap
Deanna Dworkin
Barbara Eisen



Suellen Elton
Barbara Epstein
Mait Erickson
Georges Ertzer



Vivian Eveloff
John Evjen
Judith Falls
Sharrie Farrar



Janice Feingold
George Ferrier
Beth Ferro
Marvin Fleschman



Dave Foster
Susan Fowler
Kenny Fox
Carole Sue Francisco



Sue Franke
Linda Frey
Diana Friedman
Carroll Garrett



Mary Ann Garwood
Gene Gladstone
Judy Goldman
Sue Gooch





Susan Goodall
Janice Goodman
Myrna Goodrich
Grace Goodson



Bob Gordon
Michael Gordon
Kenneth Gottschall
Peggy Grant



Linda Gregath
Linda Grimshaw
Sharon Gwin
Roger Haag



Judy Hackett
Dick Hammett
Carol Handley
Robert Hanna



Martin Hanson
Dick Harman
John Harriman
Jane Hartwell



Ruth Ann Hawkins
David Henderson
Bill Hendrix
Dave Hernstrom



Barbara Herrin
Bill Herron
Beth Herwood
Charles Hess

SUE GOOCH: Circulation manager of *Trail*; president and vice-president of Sesame; Future Teachers of America; *Carousel*; *Redskin Revels*; honor rating in state music contest; choir; first place in Kansas City Daughters of the American Revolution contest; gold medal in verse; Honor Roll three semesters; Quill and Scroll; National Honor Society.

SUSAN GOODALL: Pep Club.

JANICE GOODMAN: Health Center aide.

MYRNA GOODRICH: Honor Roll.

GRACE GOODSON: Secretary of Future Teachers of America; Pep Club; *Redskin Revels*; *Carousel*; girls' choir; intramural sports manager; first and second year awards in sports; CCC.

BOB GORDON: Senior business committee; critic and executive board of Student Council; sports editor of *Trail*; MIPA certificate; president of Summus; Spotlighters; *Redskin Revels*; senior play; Lettermen's Club; junior varsity letter in football; letter in tennis; first place in "I Speak for Democracy" contest; two silver medals in essay; Missouri Boys' State; Honor Roll; Quill and Scroll.

MICHAEL GORDON: Senior and junior business committees; vice-president and executive board of Student Council; *Trail*; Summus; Pep Club; Spotlighters; *Redskin Revels*; senior play; Missouri Boys' State; Voice of Democracy oratical contest winner.

KENNETH GOTTSCHALL: *Carousel*; *Redskin Revels*; second lieutenant in ROTC; honor guard; Honor Roll.

PEGGY GRANT: *Trail*; Y-Teens; Pep Club; class leader; office assistant.

LINDA GREGATH: First vice-president and secretary of Sesame; Pep Club; CCC; Honor Roll two semesters.

LINDA GRIMSHAW: Sappho; Future Teachers of America; Pep Club; Honor Roll.

SHARON GWIN: Editor of *Trail*; president and vice-president of Omega; Spotlighters; Pep Club; *Carousel*; *Redskin Revels*; senior play; debate team; CCC; Honor Roll seven semesters; Quill and Scroll; National Honor Society.

H

JUDY HACKETT: Red Cross representative; president and treasurer of Art Honor Society; Pep Club class captain; *Redskin Revels*; merit winner in Regional Scholastic Art Exhibition; Honor Roll.

DICK HAMMETT: Spotlighters; *Redskin Revels*; senior play; junior varsity football.

CAROL HANDLEY: All-City representative to Red Cross; Pep Club; *Redskin Revels*; senior play; varsity and second team cheerleader; class manager; CCC.

ROBERT HANNA: *Sachem* photographic layouts.

MARTIN HANSON: *Carousel*; *Redskin Revels*.

DICK HARMAN: Secretary of Lettermen's Club; varsity letter in basketball and track; second team letter in football and basketball; Honor Roll.

HARRIETT HARMON: Red Cross representative; Thalian; Pep Club; Latin Club; National Honor Society.

JANE HARTWELL: Secretary of Sappho; Spotlighters; Pep Club; *Carousel*; girls' choir; honor rating in state music contest; senior play; one silver and one gold medal in declamation; first award in sports; class manager.

RUTH ANN HAWKINS: *Trail*; Thalian; Pep Club; *Redskin Revels*; *Carousel*; choir; senior play; sports day team; Health Center aide.

DAVID HENDERSON: Red Cross representative; treasurer of Science Club; *Carousel*; *Redskin Revels*; male chorus; CCC; Missouri Boys' State; Southwest science fair award.

BILL HENDRIX: Junior varsity letter in football.

DAVE HERNSTROM: Student Council representative.

BARBARA HERRIN: Treasurer of Red Cross; Omega; vice-president and treasurer of Spanish Club; Pep Club; *Redskin Revels*; office assistant; Honor Roll three semesters; National Honor Society.

BETH HERWOOD: Y-Teens; Pep Club.

CHARLES HESS: Secretary of senior class; senior and junior business committees; vice-president of Lettermen's Club; senior advisory board of Pep Club; male chorus; *Redskin Revels*; varsity and second team letters in football and basketball; Missouri Boys' State; Honor Roll three semesters; National Honor Society.

JULIET HESS: Secretary of Sesame.

FRED HESSELROTH: President and treasurer of Lettermen's Club; senior advisory board of Pep Club; male chorus; *Redskin Revels*; senior play; varsity and second team letter in football and basketball; honorable mention All-City and All-District football; CCC; Missouri Boys' State.

JOE HIGDAY: Honor Roll.

SHARON HIGMAN: *Trail*; secretary of Delphi; senior representative to All-City Y-Teens Council and recording secretary; Pep Club; *Carousel*; *Redskin Revels*; choir; Honor Roll three semesters; Quill and Scroll.

BERNARD HILGERT: CCC.

CAROLYN HILL: Pep Club; *Carousel*; *Redskin Revels*; choir; two silver medals in oration.

WILMA HILL: Sports day team; first award, second award, and school letter in sports.

JON HINKLE: Office assistant; senior advisory board of Pep Club; National Merit Scholarship finalist.

JIM HOPKINS: Senior business committee; secretary-treasurer of junior business committee; president of Student Council; executive board of Student Council; All-City Red Cross Council; *Trail*; president of Zend-Avesta; senior advisory board of Pep Club; Russian Club; *Carousel*; *Redskin Revels*; senior play; gold medal in oration and declamation; bronze medal in American Legion oratorical contest; Missouri Boys' State and Boys' Nation; city manager on City Hall day; vice-president of student advisory board to All-City Council; Southwest winner in Voice of Democracy contest; Honor Roll; Quill and Scroll; National Merit Scholarship finalist.

BARBARA HORN: Pep Club.

ANN ELIZABETH HOUSTON: Treasurer of Thalian; secretary of Spotlighters; French Club; Y-Teens; Pep Club; treasurer of girls' choir; *Carousel*; *Redskin Revels*; senior play.

LUCRETIA ANN HOUSTON: French Club; Art Honor Society; Pep Club; *Carousel*; *Redskin Revels*.

CAROL HOYLE: Omega; Art Honor Society; *Redskin Revels*; second team cheerleader; class manager.

BEVERLY HYKEN: Athena.

DIANA HYMAN: Honor Roll.

Juliet Hess
Fred Hesselroth
Joe Higday
Sharon Higman



Bernard Hilgert
Carolyn Hill
Wilma Hill
Jon Hinkle



Ed Hogueland
Jim Hopkins
Barbara Horn
Ann Elizabeth Houston



Lucretia Ann Houston
Carol Hoyle
Diana Hyman
Robert Ihde



Betty Jo Jackson
Richard Jacob
Ray James
Roberta Janssen



Jo Anne Jenison
Joyce Ann Johns
Charlotte Johnson
Norman Johnson



Eleanor Jones
Joyce Jones
Lawrence Jones
Valerie Jones





Richard Kain, Carolyn Kars, Patty Kars,
Leslie Keller, Linda Kelley, Marlene Kemp.

Henry Kenower, Ed Kindermann, Sharon Klein,
Nick Klingberg, Kent Knopinski, William Koll.

Gene Kornfeld, Louis Koutsoubos, Barbara Kratchman,
Joyce Cross, Carol Kuheim, John Kupka.

Eunice Kur, Yalene Kusnetzky, Gene Lafferty,
Robert LaHue, George Landrum, Rocky Lane.

I

ROBERT IHDE: Executive Board, treasurer, and sergeant-at-arms of Red Cross; representative to All-City Red Cross; Missouri Boys' State; president and secretary of Engineers' Club; stage crew; Honor Roll six semesters; National Honor Society.

J

BETTY JO JACKSON: Pep Club; Future Teachers of America.

RAY JAMES: President, vice-president, and secretary of Chess Club; treasurer of Russian Club.

JO ANNE JENISON: Secretary of Sappho; Pep Club; Future Teachers of America; class manager; Honor Roll.

JOYCE ANN JOHNS: Second vice-president and treasurer of Sesame; Spanish Club; Pep Club.

ELEANOR JONES: Co-editor of *Trail*; Spanish Club; All-City Y-Teens; Honor Roll seven semesters; Quill and Scroll; National Honor Society.

LAWRENCE JONES: Red Cross representative; senior advisory board of Pep Club.

VALERIE JONES: Executive board of Student Council; publicity chairman of Pep Club; Thalian.

K

RICHARD KAIN: Audio-Visual staff.

CAROLYN KARS: Pep Club; Athena; class manager.

PATTY KARS: Vice-president of Veda; Pep Club; Audio-Visual staff; senior play; Spanish Club; Spotlighters; Honor Roll two semesters.

LINDA KELLEY: Future Teachers of America; Pep Club; girls' choir.

HENRY KENOWER: Zend-Avesta; junior varsity letter in football.

ED KINDERMANN: ROTC honor guard; Honor Roll four semesters; National Honor Society.

SHARON KLEIN: Pep Club; *Redskin Revels*.

NICK KLINGBERG: Senior business committee; executive board of Student Council; Pep Club; choir; male octet; *Carousel*; *Redskin Revels*; senior play; Southwest science fair award; Honor Roll three semesters.

KENT KNOPINSKI: All-City representative of Red Cross; senior advisory board of Pep Club.

GENE KORNFELD: Red Cross representative; *Trail*; Omega; silver medal in verse; Pep Club; Spanish Club; *Carousel*; *Redskin Revels*; CCC; Quill and Scroll.

BARBARA KRATCHMAN: French Club; Pep Club; *Redskin Revels*.

JOYCE KROSS: Veda.

JOHN KUPKA: Secretary of Lettermen's Club; drum major of band; varsity and second team letters in football; second team All-City football; honorable mention All-District football; CCC.

EUNICE KUR: President and secretary of Veda; Future Teachers of America; Honor Roll three semesters.

YALENE KUSNETZKY: President and second vice-president of Athena; Pep Club; senior play.

L

GENE LAFFERTY: Treasurer and executive board of Student Council; *Carousel*; *Redskin Revels*; student director of senior play; second team letter in football; CCC.

GEORGE LANDRUM: Honor Roll two semesters; National Merit Scholarship finalist.

ROCKY LANE: *Redskin Revels*.

ARTHUR LAPIN: Male chorus; *Redskin Revels*; junior varsity letter in football.

LOUISE LAYTON: Student Council representative; president and vice-president of Sappho; Future Teachers of America; treasurer of Latin Club; treasurer of Russian Club; Pep Club; class manager; silver medal in essay; Honor Roll seven semesters; National Honor Society.

HARVEY LEVA: *Trail*; Missouri Boys' State.

SUZI LEVIN: Executive board of Red Cross; secretary of Athena; Pep Club.

LINDA LEVINE: Red Cross representative.

WILLIAM LE VINE: President of Scherzo; president of orchestra; *Redskin Revels*; *Carousel*; honor rating in state music contest; Audio-Visual staff; Honor Roll two semesters; National Honor Society.

LARRY LEVINSON: Activities at Paseo High School.

ROBERT LEVY: Sergeant-at-arms and executive board of Red Cross; sports editor and junior assistant of *Sachem*; vice-president and secretary of Zend-Avesta; Honor Roll six semesters; secretary of Quill and Scroll; National Honor Society.

MARCIA LEWIN: Executive board and All-City representative of Red Cross; vice-president of Future Teachers of America; vice-president and treasurer of Spotlighters; Pep Club; *Redskin Revels*; senior play; Audio-Visual staff; Missouri Girls' State.

CARY LIEBERMAN: Pep Club; *Redskin Revels*; male chorus.

JACK LIESVELD: Red Cross representative; Zend-Avesta; vice-president of Art Honor Society; French Club; Russian Club; Honor Roll two semesters.

PHYLLIS LINDSEY: *Trail*; president and vice-president of Spotlighters; Pep Club; choir; honor rating in state music contest; lead in *Mikado*, *Pirates of Penzance*, and *Carousel*; *Redskin Revels*; debate team; student director of senior play; CCC; Southwest science fair award.

LINDA LOCKWOOD: Athena; scribe of Latin Club; two silver medals in verse; second place in Kansas City Daughters of American Revolution contest; AAUW Scholasticae Centum; Honor Roll seven semesters; National Honor Society; National Merit Scholarship finalist.

GEORGE LOWRY: Editor-in-chief and junior assistant of *Sachem*; treasurer of Zend-Avesta; consul of Latin Club; junior varsity football; vice-president of Quill and Scroll; vice-president of National Honor Society; Honor Roll seven semesters; National Merit Scholarship winner.

LESLIE LYDDON: Sergeant-at-arms and executive board of Student Council; Omega; Pep Club; *Redskin Revels*; class manager; Honor Roll two semesters.

SUSAN LYTEL: Y-Teens; Pep Club; Honor Roll five semesters; National Honor Society.

M

BEVERLY MAGGART: *Trail*; Y-Teens.

RUSSELL MAICHEL: Excelsior; Missouri Boys' State.

NANCY MALLIN: *Carousel*; *Redskin Revels*; class manager.

Arthur Lapin
Jim LaRose
Bernie Larson
Louise Layton



Harvey Leva
Suzi Levin
Linda Levine
William Le Vine



Larry Levinson
Robert Levy
Marcia Lewin
Cary Lieberman



Jack Liesveld
Phyllis Lindsey
Linda Lockwood
George Lowry



Leslie Lyddon
Susan Lytel
Beverly Maggart
Russell Maichel



Nancy Mallin
Jim Manley
Carol Mann
Susan Mann



Phil Marcus
Donna Margolin
Judith Marsh
Dave Martin





Myrna Martin
Steve Martsolf
Sandy Mathews
Joyce Matthews



Jack Mayer
Margie Mays
Pat McCaughey
Jerry McCrea



Sandy McDonald
Reitha McIntyre
Bill McKenzie
Jerrold Mendelson



Sam Migliazzo
Jerry Miller
Pamela Miller
Robert Milroy



Barbara Minkin
Gary Missildine
Anne Moore
Dennis Moriarty



Don Moroney
Ron Moser
George Myers
Linda Myers



Pat Naylor
Norton Nelkin
Nancy Jane Nelson
Nancy Jo Nelson

JIM MANLEY: Red Cross representative; All-City Red Cross Council; treasurer of Zend-Avesta; president and vice-president of Chess Club; president and vice-president of Russian Club; Chicago Tribune award in ROTC; Honor Roll seven semesters; National Honor Society; National Merit Scholarship finalist.

CAROL MANN: *Carousel*; CCC.

SUSAN MANN: Executive board and sergeant-at-arms of Red Cross; Athena; president and vice-president of French Club; Pep Club; senior play; *Carousel*; class manager; National Honor Society.

PHIL MARCUS: Executive board and sergeant-at-arms of Student Council; Pep Club; president and treasurer of Lettermen's Club; varsity letters in track; senior advisory board of Pep Club; CCC; Honor Roll seven semesters; National Honor Society.

DONNA MARGOLIN: Pep Club; class manager.

JUDITH MARSH: Circulation manager of *Trail*; Future Teachers of America; Pep Club; *Redskin Revels*; senior play.

DAVE MARTIN: Pep Club; *Carousel*.

MYRNA MARTIN: Student Council representative; executive board and All-City representative of Red Cross; Sesame; Spanish Club; Pep Club; treasurer's assistant.

SANDY MATHEWS: Pep Club; class manager.

JOYCE MATTHEWS: Thalian; Spanish Club; class captain of Pep Club; Honor Roll five semesters; National Honor Society.

JACK MAYER: President and treasurer of Excelsior; Lettermen's Club; varsity track; one silver and one gold medal in verse; Honor Roll seven semesters; National Honor Society; National Merit Scholarship finalist.

PAT McCAUGHEY: Executive board of Student Council; secretary of Pep Club; *Carousel*; *Redskin Revels*; choir; senior play; class captain.

JERRY MCCREA: *Carousel*; *Redskin Revels*; male chorus; choir; Southwest Singers; junior varsity letter in football.

REITHA MCINTYRE: First and second year awards in sports.

BILL MCKENZIE: Male chorus; honor rating at state music contest; choir; *Carousel*; *Redskin Revels*; senior advisory board of Pep Club; second team letter in basketball.

JERROLD MENDELSON: *Trail*; president and vice-president of Excelsior; Spotlighters; orchestra; student director of *Carousel* and *Redskin Revels*; senior play; two silver medals in short story.

JERRY MILLER: Red Cross representative; *Trail*; treasurer of Spotlighters; *Redskin Revels*; senior play.

PAMELA MILLER: Future Teachers of America; choir; honor rating in state music contest; *Carousel*; *Redskin Revels*; sports day teams; first and second award, school letter, gold pin in sports; Honor Roll two semesters; National Honor Society.

BARBARA MINKIN: Student Council representative; treasurer of Pep Club; *Carousel*; *Redskin Revels*; class leader; office assistant.

GARY MISSILDINE: Varsity letter in basketball; senior advisory board of Pep Club.

ANNE MOORE: *Trail*; president of Future Teachers of America; sports day teams, first and second awards, school letter, and gold pin in sports; Quill and Scroll.

DENNIS MORIARTY: Senior play.

DON MORONEY: Activities at Rockhurst High School.

RON MOSER: Honor Roll two semesters.

GEORGE MYERS: *Carousel*; *Redskin Revels*; commander of drum and bugle corps; honor guard; second lieutenant in ROTC.

LINDA MYERS: Student Council representative; Y-Teens; Pep Club; *Redskin Revels*; Honor Roll.

N

PAT NAYLOR: Pep Club.

NORTON NELKIN: Red Cross representative; vice-president and secretary of Summus; Latin Club; Honor Roll three semesters; National Honor Society; National Merit Scholarship finalist.

NANCY JANE NELSON: Vice-president of French Club; Russian Club; secretary of Science Club; president of Scherzo; vice-president of orchestra; All-State orchestra; All-City orchestra; band; honor ratings at state music contest; *Carousel*; *Redskin Revels*; first award in sports; Honor Roll six semesters.

NANCY JO NELSON: Pep Club; *Carousel*.

DEANNA NEUMAN: Sappho.

CAROLE NEWCOMER: Activities at Westport High School.

PETE NICHOLS: Senior advisory board of Pep Club; *Carousel*; *Redskin Revels*; senior play.

ALLAN NILSSON: President, treasurer, and sergeant-at-arms of Red Cross; vice-president of Jackson County chapter of Red Cross; Zend-Avesta; Honor Roll three semesters; National Honor Society; National Merit Scholarship finalist.

JOCELYN NORTH: Pep Club; Indian Belles; secretary of choir; Southwest Singers; honor ratings in state music contest; *Pirates of Penzance*; *Carousel*; *Redskin Revels*; AAUW Scholasticae Centum; Honor Roll six semesters; National Honor Society.

GLENNA NOTEIS: Pep Club; *Redskin Revels*; class manager; CCC.

O

JUDY OFFICER: Y-Teens.

MARTHA O'HERN: Health center aide.

P

BRENDA PACHTER: Athena; Pep Club; class captain; Honor Roll four semesters; National Honor Society.

JUDITH PARKER: Choir; Southwest singers; honor rating in state music contest; *Carousel*; *Redskin Revels*; National Honor Society.

SANFORD PASSER: Zend-Avesta; student director and secretary-treasurer of band and orchestra; honor ratings in state music contest; *Carousel*; *Redskin Revels*; Lettermen's Club; second team letter in basketball; letter in tennis; Honor Roll six semesters; National Honor Society.

TOM PATRICK: Sports editor and photographer of *Trail*.

SALLY PEARSON: Choir; honor rating in state music contest; *Carousel*; *Redskin Revels*.

BETTY PECK: Spotlighters; Pep Club.

KIP PELLIS: Student Council representative; issue editor of *Trail*; president and vice-president of Zend-Avesta; gold medal in declamation; *Carousel*; *Redskin Revels*; Missouri Boys' State; Quill and Scroll.

LAWRENCE PELOFSKY: Photographer of *Trail*; honor guard; merit winner in Regional Scholastic Art Exhibition.

BARBARA PERKINS: *Trail*; treasurer of Sesame; secretary of Y-Teens; treasurer of Spanish Club; Pep Club; *Redskin Revels*; senior play; Honor Roll; Quill and Scroll; National Honor Society.

SUSY PEW: Activities at American Dependent School, Naples, Italy.

LINDA PIERCY: Treasurer of Y-Teens; Pep Club; choir; Indian Belles; Southwest Singers; *Redskin Revels*; honor ratings in state music contest; National Honor Society.

MELINDA PITT: Executive board and All-City representative of Red Cross; Pep Club; *Redskin Revels*; CCC; Honor Roll.

Deanna Neuman
Carole Newcomer
Pete Nichols
Allan Nilsson



Jocelyn North
Glenna Noteis
Judy Officer
Dixie Ogan



Martha O'Hern
Susan O'Malley
Ronnie Ownby
Brenda Pachter



Bruce Packard
Judith Parker
Sanford Passer
Tom Patrick



Dick Patterson
Sally Pearson
Betty Peck
Kip Pells



Lawrence Pelofsky
Barbara Perkins
Susy Pew
Linda Piercy



Melinda Pitt
Harriet Pittell
Bill Planck
Pamela Plumberg





Eileen Poder, Jennie Powell, Eason Pritchard,
Tom Pritchard, Allen Ptashnik, Patricia Purpus.

Marjorie Ranson, Leslie Reed, Vicki Reineke,
Carolyn Resz, Nancy Rich, Patricia Ridgway.

Deanne Ritz, Thomas Roberts, Ann Robertson,
Mary Ann Robertson, Ronnie Robertson, Deane Roche.

Mike Roehr, Richard Rogers, Nancy Rollins,
Michele Ronai, Judie Rose, Barry Roseman.

HARRIET PITTELL: Treasurer of Athena; Pep Club.

PAMELA PLUMBERG: Sesame; senior play; CCC.

EILEEN PODER: Pep Club; *Redskin Revels*; class leader.

JENNIE POWELL: Indian Belles; honor rating in state music contest; *Redskin Revels*.

EASON PRITCHARD: Southwest Singers; choir; male chorus; honor rating in state music contest; *Carousel*; *Redskin Revels*.

TOM PRITCHARD: Activities at Raytown High School and Baldwin High School, Baldwin, New York.

ALLEN PTASHNIK: Student Council executive board; *Redskin Revels*; sergeant first class in ROTC; drum and bugle corps; Honor Roll four semesters; National Honor Society.

PATRICIA PURPUS: Secretary of Red Cross; Omega; Pep Club; *Redskin Revels*; office assistant.

R

MARJORIE RANSON: Activities at North High School, Wichita, Kansas.

LESLIE REED: Thalian; Pep Club.

VICKI REINEKE: Hestia.

NANCY RICH: Senior business committee; executive board of Student Council; circulation manager of *Trail*; president and first vice-president of Thalian; Pep Club; *Redskin Revels*; president and vice-president of girls' choir; *Carousel*; office assistant; Honor Roll.

PATRICIA RIDGWAY: *Trail*.

DEANNE RITZ: Treasurer of Sappho; Future Teachers of America; Pep Club.

THOMAS ROBERTS: Red Cross representative; *Redskin Revels*; senior play; Lettermen's Club; varsity letter in football.

ANN ROBERTSON: Honor ratings in state music contest; band; orchestra; All-City orchestra.

MARY ANN ROBERTSON: Pep Club; *Redskin Revels*.

RONNIE ROBERTSON: Vice-president and secretary of Engineers' Club; Honor Roll; National Honor Society.

ROBBIE ROBINSON: Drum and bugle corps.

DEANE ROCHE: Senior class editor and junior assistant of *Sachem*; president and junior vice-president of Sappho; senior class captain of Pep Club; vice-president and treasurer of girls' choir; *Carousel*; *Redskin Revels*; Honor Roll, Quill and Scroll; National Honor Society.

MIKE ROEHR: Business manager and junior assistant of *Sachem*; treasurer of Summus; Honor Roll seven semesters; Washington University book award; treasurer of Quill and Scroll; treasurer of National Honor Society; National Merit Scholarship finalist.

RICHARD ROGERS: Scherzo; honor ratings at state music contest; choir; president and student director of orchestra; All-City orchestra; All-City band; *Carousel*; *Redskin Revels*.

NANCY ROLLINS: Secretary of Thalian; Pep Club; office assistant; Honor Roll three semesters.

MICHELE RONAI: Executive board of Red Cross; French Club; Future Teachers of America; Pep Club; *Carousel*; *Redskin Revels*.

JUDIE ROSE: Senior business committee; *Trail*; second vice-president and secretary of Athena; Latin Club; Pep Club; *Redskin Revels*; office assistant; Missouri Girls' State; Quill and Scroll.

TOBY ROTH: Student Council representative; Pep Club; Honor Roll three semesters.

LARRY RUCKER: Senior advisory board of Pep Club; junior varsity letter in football.

NELSON RUFF: Senior business committee; Student Council representative; male chorus; *Redskin Revels*; CCC; senior advisory board of Pep Club.

SANDIE RUSSELL: Pep Club; secretary of girls' choir; *Carousel*; *Redskin Revels*; class leader; varsity and second team cheerleader.

S

CAROL SAMUELSON: Treasurer of Veda; Latin Club; Honor Roll.

PHYLLIS SCHENCK: Senior play; Honor Roll.

THERESA SCHIEBER: Red Cross representative; Pep Club; Sappho; Honor Roll two semesters.

ELINOR SCHIFMAN: Silver medal in declamation; Future Teachers of America; Sappho; Spotlighters; senior play.

DAN SCHMELZINGER: Second team letter in football; varsity and second team letter in basketball; Lettermen's Club; Honor Roll two semesters.

ALETHA SCHULTZ: Senior business committee; junior business committee; Student Council executive board; Missouri Girls' State; president of Athena; Pep Club; class manager; *Redskin Revels*; Honor Roll seven semesters; National Honor Society.

GRETCHEN SCURLOCK: *Redskin Revels*; senior play; Pep Club.

DAVID SEALOCK: Red Cross representative; French Club; Audio-Visual staff.

LINDSAY SHANNON: Varsity letter in football; junior varsity, second team letters in football; senior advisory board of Pep Club; Missouri Boys' State; Lettermen's Club.

BILL SHEW: Faculty and underclass editor and junior assistant of *Sachem*; executive

board and publicity chairman of Student Council; Summus; Honor Roll; Quill and Scroll; National Honor Society.

JO ELLEN SILVERMAN: Sappho; Betty Crocker award; silver medal in oration; Honor Roll two semesters.

STEPHEN SILVERMAN: All-City Red Cross representative; senior advisory board of Pep Club; *Redskin Revels*; male chorus; treasurer of Lettermen's Club; varsity, junior varsity and second team letters in football; second team letter in basketball; honorable mention in All-City and All-District football; CCC.

LARAINE SIMMONS: Sappho; Hestia.

VICTOR SIRNA: Golf team.

NEIL SKID: Junior varsity and second team letters in football; *Carousel*; *Redskin Revels*; CCC.

MARC SLOTNICK: Activities at Paseo High School.

CYNTHIA SMITH: *Trail*; girls' choir; second vice-president and secretary of Delphi; Pep Club; vice-president and treasurer of Y-Teens; *Redskin Revels*; senior play; Honor Roll two semesters; Quill and Scroll.

FRANCES SMITH: *Trail*; office assistant; Pep Club; Honor Roll; Quill and Scroll.

JUDY SMITH: *Carousel*; president of girls' choir; president of Sesame; *Redskin Revels*; Pep Club; Honor Roll three semesters; National Honor Society.

ROBERT SMITH: Varsity football; CCC; Lettermen's Club.

RICHARD SOLEM: Zend-Avesta; president of Spanish Club; silver medal in verse; NCTE Achievement Award; Honor Roll four semesters; National Honor Society.

SHARON STEINZEIG: Pep Club.

DON STEARNS: Golf team.

Toby Roth
Larry Rucker
Nelson Ruff
Sandie Russell



Carol Samuelson
Phyllis Schenck
Theresa Schieber
Elinor Schifman



Dan Schmelzinger
Aletha Schultz
Gretchen Scurlock
David Sealock



Lindsay Shannon
Bill Shew
Jo Ellen Silverman
Stephen Silverman



John Simmons
Laraine Simmons
Victor Sirna
Neil Skid



Marc Slotnick
Cynthia Smith
Frances Smith
Judy Smith



Robert Smith
Lee Smothers
Richard Solem
Leonard Sparks





Sharon Steinzeig
Don Stearns
Susan Stripp
Jan Stumbo



Debbie Sudran
Becky Swallow
Tom Talbot
Myron Talman



Linda Tapp
Charles Taylor
Wayne Tenenbaum
James Thomason



Marian Tobin
Robert Traub
Judith Trogdon
Diane Tucker



Linda Turnbull
Vicki VanZant
Nancie Vegder
Samuel Waas



Gloria Wagner
Marilyn Waldorf
Peggy Walje
Anna Walters



Judy Warr
David Warren
Christopher Washburn
Edward Weil

SUSAN STRIPP: All-City Red Cross; Red Cross executive board; art editor of *Trail*; president of Thalian; office assistant; *Redskin Revels*; senior play; Pep Club; honorable mention in Regional Scholastic Art Exhibit; Honor Roll two semesters; Quill and Scroll; National Honor Society.

DEBBIE SUDRAN: Spanish Club; Athena; Honor Roll seven semesters; National Honor Society.

BECKY SWALLOW: French Club; Honor Roll; National Honor Society.

T

TOM TALBOT: Spanish Club; secretary of Excelsior; *Redskin Revels*; cadet lt.-col. in ROTC; honor guard; battalion commander; two-year letterman on rifle team; Chicago Tribune award.

MYRON TALMAN: Student Council representative; *Redskin Revels*; Honor Roll.

LINDA TAPP: Red Cross representative; Future Teachers of America; Pep Club; office assistant.

CHARLES TAYLOR: Junior varsity letter in football.

WAYNE TENENBAUM: Treasurer of Excelsior; Honor Roll.

MARIAN TOBIN: *Trail*; *Redskin Revels*; *Carousel*; CCC; Quill and Scroll.

ROBERT TRAUB: Activities at Evanston Township High School, Evanston, Illinois.

JUDITH TROGDON: Red Cross All-City representative; *Trail*; president of Y-Teens; first vice-president and treasurer of Thalian; junior class captain of Pep Club; *Redskin Revels*; class captain; Honor Roll two semesters; Quill and Scroll; National Honor Society.

DIANE TUCKER: President and secretary of Omega; president, vice-president, and treasurer of Spanish Club; Honor Roll seven semesters; National Honor Society.

LINDA TURNBULL: Red Cross representative; Pep Club; *Redskin Revels*.

V

NANCIE VEGDER: Pep Club; *Redskin Revels*.

W

SAMUEL WAAS: Treasurer of Chess Club; Science Club.

GLORIA WAGNER: Sesame; Pep Club.

MARILYN WALDORF: Vice-president and treasurer of Sappho; Spanish Club; National Honor Society.

PEGGY WALJE: Pep Club; *Redskin Revels*; senior play; class manager.

ANNA WALTERS: Future Teachers of America; Pep Club.

JUDY WARR: French Club; *Redskin Revels*; AAUW Scholasticae Centum; Honor Roll six semesters; National Honor Society.

DAVID WARREN: *Trail*; National Merit Scholarship finalist.

CHRISTOPHER WASHBURN: Excelsior; Chess Club; *Redskin Revels*; Chicago Tribune award; cadet captain in ROTC; captain of All-City rifle team; commander of honor guard; first place city match; state contest drill team; Missouri Boys' State; Honor Roll; National Honor Society.

EDWARD WEIL: Second team letter in football.

STANLEY WEINER: Russian Club; Lettermen's Club; varsity and second team letters in football; Honor Roll four semesters; National Honor Society.

DAVE WEISS: Honor Roll.

THOMAS WENGLER: Lettermen's Club; *Redskin Revels*; varsity and junior varsity letters in football; letters in track.

STUART WESTBURG: French Club; president of band; All-City band and orchestra; honoring at state music contest; *Redskin Revels*; drum and bugle corps.

JO ANNE WHEELER: Scherzo; *Carousel*; *Redskin Revels*.

CAROL WHITE: Hestia; *Redskin Revels*; Honor Roll three semesters; National Honor Society.

ANDREA WILLIAMS: Senior business committee; Student Council representative; president and vice-president of Red Cross; first vice-president, secretary, and treasurer of Athena; *Redskin Revels*; honorary captain in ROTC; office assistant; two silver medals in verse; attendant to homecoming and ROTC queens; Honor Roll.

HANK WILLIAMS: Honor rating in state music contest; *Redskin Revels*.

JOAN WILLIAMS: President and vice-president of Hestia; Honor Roll.

MARY JO WILLIAMS: Sergeant-at-arms of senior class; senior and junior business committees; *Trail*; secretary of Thalian; Spanish Club; Pep Club; *Redskin Revels*; senior play; varsity and second team cheerleader; silver medal in short story; attendant to homecoming queen; Honor Roll four semesters; Quill and Scroll; National Honor Society.

MARCIA WILSON: Pep Club; vice-president and secretary of Scherzo; orchestra; *Carousel*; *Redskin Revels*.

VIRGINIA WILSON: Spotlighters; Pep Club; *Redskin Revels*.

PAUL WOLFF: Senior and junior business committees; vice-president and executive board of Student Council; secretary of Zend-Avesta; Pep Club; Missouri Boys' State; Honor Roll seven semesters; National Honor Society.

CHARLES WOODLING: President and publisher of *Trail*; Zend-Avesta; Honor Roll seven semesters; president of Quill and Scroll; National Honor Society.

JUDITH WOODRUFF: Choir; *Carousel*; *Redskin Revels*.

SUSAN WRIGHT: Sappho; secretary of Russian Club; secretary of Art Honor Society; Pep Club; *Redskin Revels*; silver medal in verse.

ALLEN WYLY: Cadet Lt.-col. in ROTC; commander of honor guard; captain of rifle team; All-City rifle team; first place in city match and city league; first place in individual drill; Chicago Tribune award; *Redskin Revels*; Audio-Visual staff.

Y

DAVID YOUNG: Honor rating in state music contest; *Carousel*; *Redskin Revels*.

LUCINDA YOUNG: Senior business committee; secretary and executive board of Student Council; president of All-City Student Council; Omega; Art Honor Society; Pep Club; *Redskin Revels*; CCC; office assistant; silver medal in verse; ROTC queen and honorary lieutenant colonel in ROTC; attendant to homecoming queen; Honor Roll.

EMIL ZETMEIR: *Redskin Revels*; senior play; varsity, junior varsity, and second team letters in football; Lettermen's Club; CCC.

MARGARET ZIEGLER: *Trail*; treasurer of French Club; girls' choir; *Carousel*; *Redskin Revels*; senior play.

Stanley Weiner
Dave Weiss
Thomas Wengler
Stuart Westburg



JoAnne Wheeler
Carol White
Sue Wilkinson
Andrea Williams



Hank Williams
Joan Williams
Lynda Williams
Mary Jo Williams



Marcia Wilson
Virginia Wilson
Paul Wolff
Charles Woodling



Judith Woodruff
Susan Wright
Allen Wyly
David Young



Lucinda Young
David Yukon
Emil Zetmeir
Charles Ziegenhorn



Margaret Ziegler



Indian Index

A

Abloff, Richard 46, 115
 Achtenberg, Ben 46, 54, 78, 79, 123
 Adelman, Bruce 125
 Adkins, Elaine 66, 67, 73, 98, 136
 Adler, Ann 46, 74, 83, 115
 Adler, Bill 88, 91, 92, 94, 126
 Adler, Bob 116
 Adler, Evelyn 52, 73, 126
 Adler, Jan 113
 Adrems, Gail 112
 Agronoff, Jim 40, 61, 119
 Agron, Allen 58, 130
 Ahlquist, Sandra 113
 Ailshire, Elizabeth 116
 Alden, Bill 123
 Alexander, Christopher 116
 Alexander, Stephanie 63, 130
 Allen, James 116
 Allen, Judy Morene 115, 124
 Allen, Kathleen 116
 Allen, Terry 119
 Allmon, Charles 125
 Alport, Barbara 52, 64
 Altman, Barry 46, 61, 125
 Altman, Gary 125
 Amato, Sandy 53, 67, 78, 81, 130
 Ambrose, Sharon 124
 Anderegg, Tom 114
 Anderson, Barbara 119
 Anderson, Candy 113
 Anderson, Gwendolyn 128
 Anderson, Jill 119
 Anderson, Jim 54, 118
 Anderson, Mickey 122
 Anderson, Tom 49, 87, 93, 94, 132, 133, 134, 136
 Anglin, Glenda 125
 Anthony, Bill 82, 83, 122
 Anthony, Judy 46, 48, 55, 76, 78, 80, 134, 136
 Anthony, Rowland 46, 78, 83, 129
 Antry, Lee 97, 120
 Applegate, Helen 114
 Arlan, Richard 118
 Armstrong, Kitty 127
 Arni, Jerry 78, 90, 92, 121
 Arni, Marsha 18, 55, 76, 86, 132, 133, 135, 136
 Arnold, Patricia 49, 54, 56, 81, 123
Art Honor Society 72
 Asbell, Janet 116
Assemblies 34-35
Athena 52
 Atzenweiler, Mary Ann 55, 66, 81, 136
Audio-Visual Staff 76-77
 Austinson, Dennis 129
 Austry, Jerry 122
 Ayers, Jean 49, 125

B

Babcock, Carol 121
 Bacher, John 84, 115
 Bair, Beverly 119
 Baker, Carol 113
 Baker, Laurie 117
 Baker, Pamela 136

Baker, Roger 69, 113
 Baker, Sandy 122
 Baker, Sharon 46, 55, 81, 87, 132, 133, 136
 Baker, Susan 118
 Baker, Tom 90, 92, 94, 121
 Ballinger, Cathy 67, 72, 117
 Balsly, George 122
 Bankhead, Robert 69, 77, 130
 Bankhead, Tom 115
 Baraban, Joe 114
 Barber, Lee 83
 Barewin, Terry 127
 Barger, Carol 136
 Barker, Bob 61, 64, 100, 130
 Barker, Pat 57, 66, 73, 83, 126
 Barker, Sue 67, 118
 Barnes, Peter 98, 136
 Barnett, Bonita 81, 117
 Barnett, Vivian 129
 Barr, Bill 120
 Barr, Jenean 49, 113
 Bartholomaeus, George 114
 Bartlett, Anne 2, 40, 50, 51, 53, 54, 101, 134, 136
 Bartlett, Frances 53, 81, 119
Basketball 26, 27, 90, 91
 Baslee, Sherron 78, 80, 81, 130
 Bassin, Bobbie 119
 Bauer, Susan 119
 Bean, Elizabeth 75, 136
 Beard, Louis 90, 123
 Beeker, Dennis 120
 Behrens, Bill 79, 120
 Bell, Allan 40, 49, 58, 66, 68, 75, 88, 93, 136
 Bell, Barbara 121
 Bell, Carolyn 115
 Bell, Mike 49, 58, 68, 125
 Bell, Virginia Gail 113
 Bellamy, Ron 122
 Bellemere, Fred 76, 136
 Belove, Phil 22, 61, 75, 92, 127
 Bengtson, Pat 46, 121
 Bennetts, John 136
 Benson, Barbara 53, 119
 Benson, Jim 136
 Bergendoff, Margie 56, 121
 Berger, Art 126
 Berkowich, Bill 115
 Berkowich, Terry 120
 Bernstein, Marc 46, 58, 98, 136
 Bernstein, Nancy 125
 Bernstein, Sheldon 116
 Bernstein, Steven 49, 114
 Bertram, David 117
 Bettis, Russell 121
 Biederman, Irene 48, 49, 53, 136
 Biederman, Phyllis 112
 Billings, Anita 117
 Billings, Nancy 118
 Birnbaum, Marcia 136
 Birney, Merlena 129
 Blackburn, Carol Lee 124
 Blackford, Karen 115
 Blackman, Anita 66, 128
 Blackmar, Charles 120
 Blackwell, Gayle 136
 Blackwell, Jean 46, 51, 67, 73, 77, 98, 136
 Blackwell, Jim 118

Blackwell, Jim 114
 Bledsoe, Ronnie 115
 Blender, Phil 84, 97, 129
 Blevins, Janet 67, 72, 73, 136
 Block, Allan 49, 58, 68, 78, 79, 80, 125
 Bloom, Rhonda 112
 Bloustine, Donald 113
 Blue, Sally 114
 Blue, Susan 121
 Blumenthal, Michael 47, 51, 58, 98, 136
 Bly, Meredith 53, 81
 Bodinson, Larry 83, 122
 Bodinson, Ronnie 116
 Bodney, Howard 46, 63, 71, 79, 88
 Bodney, Steve 69, 71, 115
 Bodney, Victor 49, 58, 69, 71, 79, 123, 129
 Boehm, Justine 112
 Bograd, Ray 114
 Boisse, Judy 86
 Boisse, Jackie 46, 123
 Bold, Kenneth 114
 Bollinger, Barbara 50, 63, 136
 Bollinger, Norman 127
 Bolts, Rita 122
 Bond, Bob 46, 61, 119
 Bonderer, Carolyn 124
 Bongiovanni, Jack 127
 Booser, Jennifer 116
 Booth, Joe 136
 Borcharding, Larry 46, 50, 75, 136
 Bordman, Marcia 125, 129
 Bornstein, Rosanne 136
 Borenstein, Paula 112
 Boston, Harold 83, 84, 121
 Bourne, Merrilee 81, 123
 Bowen, Don 46, 113
 Bowen, Linda 119
 Bowen, Mike 61, 79, 93, 136
 Boyce, Donald 116
 Boyce, Judy 123
 Boyer, Janice 124
 Boyle, Tom 83, 118
 Brackney, Christine 136
 Bradley, Jeanne 139
 Brady, Eddie 114
 Bragg, Jacqueline 50, 63, 67, 139
 Bragg, Kate 125
 Bragg, Paul 120
 Brams, Richard 127
 Brancato, Jack 127
 Brasfield, Patricia 55, 139
 Bratten, Sherrill 83, 129
 Bray, Annette 123
 Breitenstein, Kathy 118
 Brenner, Edna 121
 Brenner, Judith 117
 Brenner, Stephen 129
 Brett, Jeanne 112
 Brett, Judy 124
 Bretz, Lynn 112
 Bretz, Robert 49, 90, 124
 Brewer, Jane 114
 Brewster, Bob 49, 88, 94, 128
 Brewster, Carolyn 112
 Brimm, Michael 2, 40, 47, 61, 75, 139
 Brink, Frank 84
 Brockus, Beverly 46, 55, 130

Brockus, Vicky 114
 Brodtkin, Cheryl 117
 Brodtkin, Susie 118
 Brous, T. D. 46, 61, 79, 92, 124
 Brown, Beverly 114
 Brown, Bob 126
 Brown, Howard 114
 Brown, Jerry 97, 130
 Brown, Jimmy 46, 79, 90, 92, 124, 128
 Brown, Kathie 115
 Brown, Michele 74, 83, 130
 Brown, Mike 61, 65, 66, 128
 Brown, Milton 88, 91, 94, 126
 Brown, Nancy 121
 Brown, Robert 115
 Brown, Ronnie 78, 79, 80, 91, 134, 139
 Brown, Ronnie 79, 115
 Brown, Sandra 112
 Brown, Steve 66, 68, 129
 Brown, Susan 112
 Browning, Barbara 55, 66, 78, 139
 Browning, Wayne 114
 Bryan, Mary Beth 47, 50, 55, 87, 133, 135, 139
 Bryant, Bob 116
 Bryant, Carol 121
 Buckaloo, Becky 112
 Bufton, Carolyn 56, 81, 119
 Buis, Fred 84, 97, 118
 Bumpas, Martha 56, 77, 81, 130
 Bunch, Mike 97, 118
 Furgener, Suzanne 129
 Furgheimer, Carlene 49, 52, 73, 77, 139
 Burner, Jimmy 116
 Burnett, Dick 115
 Burnett, Mike 46, 84, 90, 123
 Burnett, Tom 125
 Burnham, Dick 49, 125
 Burstein, Harvey 46, 123
 Burt, Janet 124
 Burtin, Kay 52, 72, 139
 Burton, Ken 50, 78, 79, 80, 88, 94, 139
 Bush, Arnold 123
 Bushfield, Jane 46, 55, 66, 76, 128
 Butler, Bob 139
 Butts, Leo 54, 77, 79, 92, 139
 Byrd, Nancy 60, 67, 77, 139
 Bysfield, Frank 120

C

Carlson, Bob 88
 Carlson, Jon 139
 Carlton, Harry 49, 122
 Carlton, Judy 120
 Carlton, Shirley 125
 Carousel 32, 33
 Carpenter, Steven 97, 120
 Carpenter, Wilma 127
 Carr, John 92, 126
 Carter, Gary 120
 Carter, Gary 88, 139
 Cartlick, John 114
 Casey, Frankie 129
 Casler, Betsy 55, 139
 Casler, Stephen 118
 Cast, Carolyn 118
 Caulfield, Joe 124
 Cawood, Joyce 126
 C. C. C. 76

Challinor, Mary Ann 51, 56, 66, 99, 139
 Cahill, Marbeth 63, 122
 Cahn, Gitta 139
 Cain, Casey 120
 Caldwell, Richard 127
 Calvert, Diane 115
 Campbell, Janice 124
 Campbell, Joyce 116
 Campbell, Lance 129
 Campbell, Lynne 53, 127
 Campbell, Margaret 73, 129
 Campo, Connie 117
 Campo, Mary Ann 126
 Cantrell, Warren 120
 Cantwell, Frank 97, 120
 Carder, Valdajo 114
 Carl, Judith 78, 81, 139
 Carl, Margie 117
 Carlson, Bill 97, 120
 Chalstrom, John 139
 Chapman, Larry 88
 Chapman, Jack 61, 126
 Chapman, Steve 115
 Chapman, Tamira 114
 Charlson, Carl 49, 75, 79
 Charmack, Gale 116
 Charno, Steve 40, 54, 65, 130
 Chasteen, Keith 113
Chess Club 71
 Chester, Wally 127
 Chick, Steve 46, 125
 Child, John 114
 Chinnery, Ardyce 118
 Chinnery, Carl 49, 58, 78, 80, 130
 Christopher, James 115
 Churan, Jeff 88, 94
 Churan, Lynne 124
 Cipolla, Peter 88, 94, 99, 139
 Clabaugh, John 120
 Clagett, Peter 120
 Clark, Frank 66, 136
 Clark, Harold 122
 Clark, Marie 116
 Clark, Marie E. 139
 Clark, Norma 121
 Clark, Roger 49, 139
 Clay, Connie 119
 Clay, Phyllis 8, 57, 119
 Clayman, Sandra 48, 49, 64, 66, 73, 139
 Clayton, John 88, 129
 Clemenson, David 46, 76, 139
 Clemenson, James 115
 Clemmons, Randy 120
 Close, Barbara 119
 Clough, Shirley 139
 Clover, Judy 128
 Clutz, Larry 20, 46, 97, 122
 Cochrane, Winston 46, 68, 76, 77, 139
 Coe, Judith 118
 Coe, Linda 113
 Coe, Sandy 117
 Coffey, Andrew 92, 140
 Cohen, Dana 114
 Cohen, Dianne 52, 81, 119
 Cohen, Gwendolyn 113
 Cohen, Janice 73, 129
 Cohen, Joyce 73, 125
 Cohen, Rosalyn 140
 Cohen, Steve 123
 Cohen, Susan 76, 129
 Cohn, David 116
 Cohn, Steven 51, 61, 75, 140

Coleman, Bob 140
 Collins, Janell 70, 78, 81, 140
 Combs, Claudia 81, 140
 Combs, Larry 78, 90, 124
 Comer, Dale 97, 118
 Comer, Jim 90, 123
 Connell, Martin 46, 69, 79, 140
 Connelly, Lillian 112
 Connelly, Patrick 124
 Conrad, Betsy 127
 Conrad, Nancy 116
 Cook, George 84, 115
 Cook, Kenneth 97
 Cook, Margaret 53, 64, 77, 140
 Cooley, Kathleen 140
 Coon, Carol 46, 78, 140
 Coon, Rack 49, 116
 Cooper, Deanna 117
 Cooper, Harriet 63, 72, 124
 Cooper, Myrna 72, 127
 Copeland, Eddie 117
 Cornelison, Vici 55, 77, 125
 Cortez, Laurence 58, 68, 130
 Costello, George 46, 51, 54, 98, 133, 134, 140
 Cowan, Gary 122
 Cowan, Joan 124
 Cowan, John 113
 Cox, Barry 88, 94, 125, 126
 Cox, Carolyn 116
 Cox, Fred 121
 Cox, James 124
 Cox, Randy 46, 112
 Cozad, Jim 129
 Cozad, Woody 118
 Crabtree, Jan 118
 Cramer, Doug 119
 Crenshaw, Carlton 112
 Cross, Rhonda 113
 Crowley, Steve 129
 Culig, Linda 63, 140
 Culver, Mary Ellen 116
 Cumerford, Diane 49, 55, 66, 75, 140
 Cummings, Tom 79, 117
 Curtis, Greg 54, 120
 Curtright, John 118
 Curts, Barbara 55, 119
 Cutler, Martha 78, 81, 140
 Czarlinsky, Will 90, 94, 123

D

Dailey, Jack 126
 Dailey, Margaret 49, 117
 Dalen, Marcia 140
 Damon, David 117
 Damon, George 121
 Damon, Sandra 50, 78, 140
 Damon, Vic 49, 71, 115
 Daniel, Harriet 57, 64, 123
 Dart, Carol 114
 Dasbach, Robert 83, 115
 David, Susan 81, 121
 Davidow, Bob 97, 124
 Davidow, Ronnie 77, 97, 117
 Davidson, Anne 50, 53, 140
 Davidson, Ken 79, 91, 94, 128
 Davidson, Russell 115
 Davis, Betty 57, 63, 67, 73, 130
 Davis, Jim 115, 123
 Davis, Jim 27, 90, 93, 94
 Davis, John 26, 91, 93, 95, 126
 Davis, Jo Nell 122
 Davis, Larry 84, 119

Davis, Michael 113
 Davis, Nancy 120
 Davis, Shane 84, 115
 Davis, Susan 63, 65, 130
 Dawson, Stephen 112
 Day, George 84, 112
 Day, John 126
 Day, Sandra 70, 83, 84, 124
 Dean, Donna 115
 Dearing, June 57, 78, 130
 DeAtley, Bill 35, 38, 51, 62, 101, 128
 Deaver, Julie 124
 Deaver, Linda 115
Debate Team 62
 DeBrunner, Nancy 140
 Decker, Barbara 84, 124
 Deffenbaugh, Eugene 74, 84, 118
 Deitchman, Kenny 129
 Deitchman, Stephanie 46, 114
 Delancey, Joyce 74, 83, 118
 DeLott, Carol 73, 140
 DeLott, Patricia 113
Delphi 53
 Demming, Debrah 113
 Denham, James 122
 Dennis, Lindley 117
 Dennis, Suzanne 113
Departmental Clubs 63-75
 Deterding, Merle 117
 Dible, Douglas 126
 Dickinson, Richard 114
 Dickinson, William 20, 97, 130
 DiGiovanni, Laura 46, 117
 DiGiovanni, Pinky 140
 DiGraci, Philip 124
 Dilson, Saul 116
 Dimmitt, Barbara 121
 Dimsdale, Bob 84, 118
 Dinklage, Susan 53, 64, 65, 128
 Dixon, Chuck 79, 90, 123
 Dixon, Harley 79, 97, 122
 Dixon, Irene 127
 Dloogoff, Judy 123
 Dogle, Frank 140
 Dogle, Pearl 140
 Dolan, Greg 124
 Dolan, Paul 90
 Dolginoff, Gene 140
 Dolginow, Susie 114
 Dolginow, Yale 49, 58, 63, 129
 Dollmann, Henry 120
 Donaldson, Jim 121
 Donnell, Ross 113
 Dow, Phil 116
 Downing, Larry 118
 Dreiseszun, Thomas 83, 113
 Duderstadt, Barbara 67, 140
 Duffendack, Paul 84, 120
 Duke, John 124
 Duker, Charles 116
 Duker, Terry 70, 125
 Duncan, Claudia 114
 Duncan, Diane 60, 78, 80, 81, 127
 Duncan, Gayle 2, 49, 50, 51, 59, 101, 143
 Duncan, John 130
 Dunlap, Dorothy 59, 78, 86, 143
 Dunlap, Sally 125
 Dutcher, Jim 120
 Dworkin, Deanna 143
 Dworkin, Joan 116
 Dworsky, Dick 76, 88, 92, 126
 Dyer, Patti 130

E

Eaglstein, Eileen 119
 Eaglstein, Sol 112
 Easton, John 115
 Eckstein, Merrill 54, 119
 Edmisson, Jill 119
 Edwards, Ann 124
 Edwards, Bob 84, 117
 Edwards, Maggie 66, 128
 Edwards, Sharon 60, 64, 121
 Egan, Patrick 113
 Eggleston, Edward 84, 123
 Ehwa, Carl 113
 Eichenberger, Dan 20, 97, 120
 Eichenberger, David 20, 93, 97, 130
Eighth Grade 112-116
 Eisberg, Pat 49, 60, 63, 121
 Eisberg, Richard 79, 113
 Eisen, Barbara 66, 73, 98, 143
 Eisenberg, Barry 90, 124
 Eisenberg, Ruthie 114
 Eisman, Rosilind 117
 Elkins, Gwendolyn 113
 Elliot, Janette 59, 72
 Elliott, Criss 49, 78, 123
 Elliott, Linda 124
 Ellis, David 46, 58, 75, 90, 124
 Ellison, Keith 120
 Elton, Suellen 143
 Elton, Star 117
 Ely, Judy 118
 Emel, Laurie 112
 Emmons, Kay 116
 Emmons, Phil 78, 80, 129
 Emmons, Roger 113
Engineers Club 68
 Ennis, Betty 55, 63, 124
 Enslow, Robert 127
 Epstein, Barbara 143
 Epstein, Sharon 112
 Erickson, Mait 40, 46, 50, 57, 63, 74, 82, 83, 143
 Ernstein, Elaine 121
 Ertzer, Georges 17, 46, 133, 143
 Ervin, Doug 113
 Esser, John 114
 Estes, Sharon 56, 77, 126
 Etherton, Judy 83, 118
 Evans, Brian 123
 Evans, Leslie 116
 Evans, Martin 122
 Eveloff, Vivian 49, 52, 75, 99, 143
 Evjen, John 143
 Evjen, Lowell 68, 79, 125
 Evjen, Majel 122
Excelsior 54

F

Faculty 102-111
 Faeth, Midge 55, 124
 Fain, James 84, 129
 Falkenburg, Ann 49, 117
 Fallman, Karl 77, 90, 121
 Falls, Judy 67, 70, 81, 143
 Famuliner, Emma Lou 70, 129
 Farha, Carlson 79, 113
 Farha, Richard 78, 79, 88, 130
 Faron, Susan 53, 120
 Farrar, Sharrie 46, 76, 87, 132, 133, 134, 143
 Feder, Milton 127
 Fehr, Mary 119

Fehsenfeld, Rachel 113
 Feild, Francie 119
 Feinberg, Benjamin 69, 120
 Feingold, Janice 73, 143
 Feingold, Phillip 127
 Fenimore, Lauran 116
 Ferguson, Linda 112
 Ferguson, Mike 121
 Ferrier, George 143
 Ferro, Beth 73, 143
 Fessler, Mimi 116
 Feutz, Richa 126
 Field, Sandra 115
 Finkel, Barbara 77, 122
 Firestone, Gay 112
 Firestone, Joy 60, 121
 Firestone, Marsha 46, 67, 128
 Firestone, Nancy 49, 114
 Fischer, Carol 130
 Fishman, Morris 121
 Fisler, Judi 49, 60, 119
 Fite, Ruth 53, 81, 124
 Flapan, Lynne 122
 Fleschman, Marvin 143
 Fogel, Dick 46, 61, 119
 Fogel, Pam 49, 121
Football 13-15, 88-90
 Fordham, Janice 128
 Fording, Jeanne 74, 83, 112
Foreign Exchange 8
 Foster, Dave 14, 20, 47, 50, 69, 79, 93, 132, 133, 134, 135, 143
 Fotie, Jeanette 130
 Fowler, Susan 50, 53, 143
 Fox, Donald 128
 Fox, Kenny 79, 93, 143
 Foxworth, John 125
 Francisco, Betty 124
 Francisco, Carol Sue 46, 59, 66, 78, 87, 143
 Frank, Fred 129
 Franke, Sharon 67, 128
 Franke, Sue 67, 81, 143
 Franklyn, Dana 115
 Frazier, John 118
 Freeman, Bill 69, 93, 122
 Freet, Jim 71, 123
French Club 63
Freshmen 117-120
 Frey, Bob 130
 Frey, Linda 49, 143
 Frey, Ronnie 90, 121
 Frey, Shirley 124
 Frick, John 54, 69, 97, 119
 Fried, Barbara 116
 Fried, Mike 49, 58, 62, 122
 Fried, Ruthann 118
 Friedman, Benny 79, 125
 Friedman, Bernie 40, 61, 69, 127
 Friedman, Diana 143
 Friedman, Dorothy 113
 Friedson, Allan 120
 Frischer, Mike 97, 128
 Frischer, Rose 74, 83, 117
 Frischer, Sidney 113
 Fromm, Barbara 118
 Fromm, Bill 130
 Fuhrer, JoAnn 46, 52, 64, 121
 Fuller, Barbara 127
 Fulmer, Gilbert 54, 71, 119
 Fulton, Albert 74, 84, 85, 130
 Fulton, Mark 79, 90, 121
 Funck, Sue 121
 Funk, Davida 52, 120
Future Teachers of America 73

G

Gabel, Jack 115
 Gabel, Barbara 114
 Gaines, Larry 116
 Galamba, Donna 118
 Gale, David 113
 Gale, Marshall 120
 Gale, Myron 90, 124
 Calley, Tom 90, 124
 Gambill, John 120
 Ganaden, Josie 121
 Gardner, Lynn 59, 128
 Garfinkel, Larry 130
 Garren, Sharon 81, 129
 Garrett, Carroll 55, 66, 143
 Garrett, Jerry 84, 85, 97, 120
 Garrett, Jim 69, 76, 90, 124
 Garry, Clarke 97, 119
 Garst, Elaine 119
 Garwood, Joe 126
 Garwood, Mary Ann 143
 Geissal, Peter 122
 Gentry, Jeannette 123
 George, Chester 119
 Gerber, Sherry 118
 Gershon, Sherry 56, 66, 128
 Gerson, Janet 66, 128
 Gessner, Sandra 121
 Getman, Mary Ellen 46, 123
 Gibson, Teresa 117
 Gieringer, Betty 118
 Gieringer, Kathy 125
 Giffin, Reggie 126
 Giffin, Roger 115
 Gilbert, Carolyn 81, 124
 Gilbert, Janice 83
 Giles, Carol 60, 63, 124
 Gill, Stefanie 46, 121
 Gillespie, Cindy 117
 Gilmore, Mary 53, 66, 67, 121
 Gilmore, Sharon 114
 Gilmore, Webb 120
 Ginsberg, Linda 125
 Ginsburg, Sharon 116
 Girls' Sports 12
 Gitterman, Judy 122
 Gitterman, Marilyn 120
 Gladstone, Carol 46, 116
 Gladstone, Gene 79, 143
 Glasberg, Barry 115
 Glasberg, Sheryl 60, 66, 122
 Glass, Janet 119
 Glass, Judy 114
 Glass, Larry 120
 Glass, Richard 130
 Glass, Samyra 121
 Glass, Susan 56, 66, 73, 128
 Coar, Jim 90, 92, 123
 Godfrey, Susie 63, 121
 Goldberg, Brad 49, 120
 Goldberg, Kerry 46, 114
 Golding, Judy 57, 118
 Golding, Susan 57, 66, 122
 Goldman, Judy 143
 Goldman, Morris 116
 Goldman, Retha 122
 Goldsmith, Ronnie 54, 119
 Goldstein, Elliott 46, 58, 127
 Goldstein, Steve 130
Golf 93
 Gooch, Sue 40, 50, 51, 57, 73, 78, 143

Goodall, Susan 144
 Goodfriend, Rick 120
 Goodman, Janice 67, 77, 144
 Goodman, Judi 123
 Goodman, Steven 54, 119
 Goodrich, Myrna 144
 Goodson, Eleanor 60, 69, 74, 83, 123
 Goodson, Elizabeth 123
 Goodson, Grace 73, 76, 81, 144
 Goodson, Marilyn 115
 Goodson, William 116
 Goodwin, Sondra 114
 Gordon, Bob 47, 51, 58, 75, 93, 95, 133, 144
 Gordon, Mary Ann 124
 Gordon, Michael 22, 46, 47, 58, 75, 99, 133, 144
 Gore, Candy 113
 Gore, Paula 53, 127
 Goren, Elaine 78, 130
 Goss, Leslie 116
 Gottlieb, Adrienne 115
 Gottschall, Keith 97, 122
 Gottschall, Kenneth 69, 79, 96, 97, 144
 Gottschall, Maryanne 115
 Gould, Steve 97, 118
 Graham, Marty 121
 Graham, Sandy 115
 Grant, Peggy 67, 73, 77, 99, 144
 Grant, Penny 121
 Grant, Susie 67, 77, 127
 Graves, Nancy 72, 126
 Gray, John 113
 Green, Alberta 49, 119
 Green, Bill 49, 117
 Green, Jeffrey 119
 Green, John 116
 Green, Leslie 122
 Green, Pamela 49, 115
 Greenbaum, Linda 119
 Greenberg, Alana 52, 66, 128
 Greenberg, Charles 46, 92, 126
 Greenberg, Jackye 117
 Greenberg, Judy 73, 83, 127
 Greene, Frank 118
 Greenlease, Bob 121
 Greenstein, Barry 127
 Greenstein, Jerry 115
 Greenstein, Steve 114
 Greenwood, Kathy 63, 130
 Grega, Sharon 119
 Gregath, Linda 57, 67, 76, 144
 Greife, James 121
 Gremley, Janet 116
 Griffith, Gail 124
 Griffith, Gordon 126
 Grimsby, Dave 130
 Grimshaw, Linda 56, 67, 73, 144
 Grine, Richard 129
 Grisham, Terry 114
 Crist, Ken 117
 Grist, Wes 97, 123
 Groening, Judith 119
 Groening, Martha 116
 Grossmann, Gene 61
 Grossmann, Ronnie 119
 Grounick, Sarah 124
 Gulinson, Sheldon 71, 112
 Gust, Kathy 114
 Gustin, Alfred 97, 120
 Gwin, Sharon 50, 51, 55, 75, 76, 99, 144

H

Haag, Roger 144
 Haas, Clifton 113
 Hackett, Carol 127
 Hackett, Dave 120
 Hackett, Judy 49, 72, 87, 144
 Hackett, Sharon 119
 Hackett, Steve 122
 Hahn, Susan 126
 Hakan, Christopher 116
 Halbeck, Bonny 57, 117
 Hall, Gary 115
 Hall, Sandy 121
 Hall, John 122
 Hall, Kathy 55, 121
 Hallam, Dale 124
 Hallauer, Joe 120
 Halperin, Janice 52, 63, 127
 Hamblin, Russell 20, 74, 83, 97, 130
 Hamlett, Donna 117
 Hammer, Allan 54, 93, 118
 Hammer, Carole 115
 Hammer, Robert 125
 Hammer, Steve 93, 123
 Hammett, Dick 75, 144
 Hammett, Susanne 84, 117
 Hammond, Steve 126
 Handley, Carol 76, 86, 144
 Hanna, Robert 101, 144
 Hannah, Peggy 70, 127
 Hansell, Diane 117
 Hansell, Shirley 99, 127
 Hansen, Steve 120
 Hansen, Lawrence 60, 67, 70, 73, 125
 Hansen, Suzie 121
 Hanson, Martin 78, 79, 144
 Hantover, Jeff 61, 119
 Hantover, Leslie 56, 72, 99, 100, 127
 Hardgree, Jack 120
 Hardy, David 49, 127
 Harlow, Ned 122
 Harman, Dick 26, 43, 91, 92, 95, 144
 Harmon, Harriett 49, 50, 59, 64
 Harper, Bob 69, 121
 Harper, Carol 46, 117
 Harriman, John 144
 Harrington, Bob 79, 121
 Harris, Chuck 49, 61, 68, 127
 Harris, Evelyn 113
 Harris, Jim 120
 Harris, Merton 126
 Harris, Paulette 126
 Harrop, David 119
 Hart, Dave 78, 79, 123
 Hart, Jerry 129
 Hartwell, Jane 40, 144
 Hatcher, Bob 126
 Hatcher, Jean 17, 57, 63, 72, 78, 100, 101, 130
 Hatfield, Linda 81, 120
 Hatton, Ronald 97, 130
 Haviland, Jim 46, 65, 126
 Hawkins, Ruth Ann 59, 67, 77, 78, 144
 Hawks, Raymond 122
 Haworth, Carol 119
 Haydon, Sally 49, 130
 Health Center Aides 77

Hearne, Sue 130
Heegn, Catherine 115
Heillman, Melvin 122
Heimbach, Paul 120
Heimbrodt, Cheryl 49, 119
Heims, Kay 59, 66, 121
Helms, Carol 113
Helms, Cory 93, 126
Helmstetter, Carl 49, 61, 64, 123
Henderson, Carol 121
Henderson, David 49, 61, 69, 79, 135, 144
Henderson, Pamela 72, 124
Henderson, Sam 121
Hendrix, Bill 144
Henkel, Jerry 90, 123
Henry, Cail 60, 72, 118
Hermann, Tarvi 53, 63, 128
Herbranson, Bonnie 46, 115
Hernstrom, Dave 144
Hernstrom, Terry 116
Herrin, Barbara 48, 49, 50, 55, 66, 77, 144
Herron, Bill 144
Herwood, Beth 67, 144
Hess, Charles 50, 79, 88, 91, 93, 95, 132, 133, 135, 144
Hess, John 115
Hess, Juliet 147
Hesselroth, Bill 93, 123
Hesselroth, Fred 15, 27, 76, 79, 88, 89, 91, 95, 147
Hesselroth, Kathleen 113
Hestia 70
Hicks, Bob 54, 90, 122
Hicks, Sharon 83, 114
Higday, Joe 147
Higgins, Sondra 121
Higgins, Woody 71, 90, 124
Higman, Sandra 40, 53, 67, 118
Higman, Sharon 46, 51, 56, 66, 67, 78, 99, 147
Hilgert, Bernard 147
Hilgert, Don 115
Hilgert, Millie 55, 63, 87, 124
Hill, Carolyn 78, 98, 147
Hill, Christie 56, 67, 81, 127
Hill, Donna 112
Hill, Jim 79, 126
Hill, Larry 114
Hill, Wilma 147
Hinkle, Ann 118
Hinkle, Jon 2, 77, 147
Hipsh, Linda 65, 86, 126
Hirsch, Carol 124
Hirsch, Merton 46, 120
Hodge, Ernie 49, 114
Hodge, Ralene 118
Hodges, Glen 84, 97, 121
Hoffman, Andy 118
Hoffman, Barry 121
Hoffman, Judith 125
Hoffman, Rosalie 117
Hoffman, Van 84, 123
Hogan, Nancy 127
Hogeboom, Sally 117
Hogin, Marcia 130
Hogueland, Ed 147
Holker, Lorna 116
Holler, Jim 74, 84, 97, 119
Honor Organizations 50, 51
Hontos, Jimmy 114
Hooker, Marcia 115
Hopkins, Henrietta 57, 73, 78, 130

Hopkins, Jim 46, 47, 51, 61, 65, 133, 147
Hoppe, Dian 72, 123
Horak, Sharon 118
Horine, Carole 118
Horine, Linda 53, 129
Horn, Barbara 147
House, Barbara 122
Houston, Ann E. 59, 63, 67, 75, 81, 147
Houston, Jane 49, 55, 64, 124
Houston, Lucretia Ann 63, 147
Houts, Tom 114
Howard, Carol 60, 63, 125
Howard, Eddie 116
Howard, John 97, 120
Howell, Charles 116
Howell, Donn 61, 65, 66, 83, 128
Howell, William 68, 121
Howey, Joyce 49, 56, 119
Hoy, Gordon 123
Hoy, Kenneth 54, 130
Hoy, Susan 116
Hoyle, Carol 55, 72, 147
Hoyt, Terry 59, 87, 119
Huddleston, Tony 84, 121
Hudson, Martha 129
Huff, Jerry 74, 77, 83, 122
Hunter, Chuck 88, 95, 125
Hunter, Kathryn 115
Hunter, Martin 124
Hunter, Nancy 57, 121
Hunter, Nick 125
Hurlburt, Diane 123
Hurst, Don 113
Hutchison, Pamela 112
Hutsell, Wanda 113
Hydeman, Elaine 49, 121
Hyken, Beverly 125
Hyman, Diana 147

I

Igoe, Mary 129
Igoe, Sharon 118
Ihde, Robert 48, 49, 50, 58, 62, 68, 147
Illmer, Paula 67, 70, 129
Indin, Ilene 116
Indin, Ruth 119
Ivers, Suzanne 57, 84, 85, 129

J

Jackson, Betsy 49, 87, 101, 116
Jackson, Betty Jo 67, 73, 147
Jackson, Bob 129
Jackson, Dave 122
Jackson, Dave C. 123
Jackson, Mary 121
Jacob, Herbert 54, 123
Jacob, Richard 147
Jacobson, Alan 58, 69, 97
Jacobson, Harvey 69, 123
Jacobson, Ralph 54, 119
Jacobson, Sandra 120, 125
James, Arthur 20, 54, 97, 123
James, Ray 65, 71, 147
Janssen, Bill 97, 123
Janssen, Helen 127
Janssen, Roberta 147
Jarrett, Lelaie 124
Jeffries, Sally 127
Jenison, JoAnne 56, 67, 73, 147
Jenkins, Julia 57, 117

Jennett, Jimmy 118
Jennings, Steve 64, 122
Jerwick, Madeline 117
Jeter, Rick 117
Johns, Joyce Ann 57, 66, 147
Johnson, Charlotte 147
Johnson, Francelene 128
Johnson, Jerry 61, 127
Johnson, Jack 129
Johnson, Jan 113
Johnson, Judy E. 46, 55, 66, 122
Johnson, Judy Lee 122
Johnson, Judy Lynn 117
Johnson, Linda 117
Johnson, Neil 120
Johnson, Norman 147
Johnson, Rick 84, 120
Johnson, Sharon 59, 121
Johnson, Susan 124
Johnson, Tommy 114
Johnson, Wayne 114
Johnston, Carol 66, 73, 128
Johnston, Mary Beth 112
Jones, Bonnie Lou 115
Jones, Eleanor 50, 51, 66, 67, 99, 147
Jones, Jim 125
Jones, Joyce 147
Jones, Laurence 135, 147
Jones, Nancy 57, 129
Jones, Philip 79, 120
Jones, Susan 65, 118
Jones, Timothy 118
Jones, Valerie 59, 147
Julo, Gayle 60, 121
Junior Business Committee 125
Juniors 126-131
Jurgeson, John 115
Jurgeson, Ronnie 127

K

Kain, Richard 148
Kanan, Pat 127
Kaplan, Edie 56, 77, 123
Kaplan, Harvey 46, 61, 75, 125, 129
Kars, Carolyn 52, 148
Kars, Kenny 114
Kars, Patty 60, 148
Kasper, David 78, 80, 125
Katz, Beverly 117
Kaufman, Judy 40, 56, 66, 123
Kaufman, Sharon 113
Kaufman, Stephen 126
Keehn, Chris 46, 114
Keeler, Sue 76, 130
Keeler, Mike 113
Keith, Jeanne 119
Keller, Harriet 46, 114
Keller, Lacey 114, 123
Keller, Larry 97
Keller, Leslie 148
Kelley, Linda 81, 148
Kelly, Delouise 118
Kerne, Nick 120
Kemmerly, Karen 112
Kemp, Marlene 75, 148
Kenney, Janice 122
Kenower, Henry 49, 71, 79, 148
Kent, James 115
Kenyon, Janeice 63, 126
Kern, Teddi 63, 75, 129
Keroher, Gayland 79, 90, 121
Kerr, Jerry 125

Kesler, Judy 53, 67, 128
 Kessinger, Mary 46, 67, 117
 Kessner, Mary 114
 Keyes, David 62, 117
 Keyes, Sharrel 40, 57, 66, 73, 128
 Kincaid, Nancy 118
 Kindermann, Ed 50, 148
 Kindred, Sandra 113
 Kindred, Sherry 127
 King, Bruce 115
 King, Lester 112
 King, Marv 128
 King, Susan 112
 Kirby, Peter 49, 84, 112
 Kirk, Frank 79, 88, 93, 95, 99, 127
 Kirsch, Jim 123
 Kirshner, Sherie 125
 Kiser, John 84, 124
 Kivett, Hanan 68, 127
 Kivett, Paul 101, 123
 Kizer, John 122
 Klee, Harold 49, 61, 120
 Klein, Kay 120
 Klein, Michael 113
 Klein, Richard 68, 79, 121
 Klein, Sharon 148
 Kleinsorge, Jerry 126
 Kleist, Tom 127
 Klingberg, Kathy 49, 113
 Klingberg, Nick 46, 78, 79, 80, 148
 Knaus, Barbara 84, 122
 Knopinski, Kent 148
 Koch, Cynthia 52, 119
 Koch, Pat 123
 Koch, Sandra 49, 117
 Koch, Sharon 49, 117
 Koffler, Edith 115
 Kogan, Melvyn 20, 96, 97, 126
 Kohl, Gene 126
 Kohl, Jim 121
 Kolkin, Dorothy 113
 Koll, William 148
 Korn, Rosamond 124
 Kornfeld, Gene 40, 49, 51, 55, 66,
 76, 98, 148
 Kornfeld, Tom 113
 Koshland, Stephen 120
 Koutsoubos, George 69, 120
 Koutsoubos, Louis 69, 148
 Koutsoubos, Ted 46, 90, 122
 Kramos, Diane 59, 76, 128
 Kratchman, Barbara 63, 148
 Kratchman, Elaine 121
 Krebs, Bill 129
 Kriss, Sherry 121
 Kross, Joyce 60, 148
 Kross, Selma 52, 130
 Krug, Marcee 118
 Kuheim, Carol Ann 148
 Kuheim, Nancy 117
 Kuluva, Lynn 130
 Kuluva, Suzy 125
 Kupka, John 15, 76, 84, 85, 88, 89,
 92, 95, 148
 Kur, Clarence 49, 58, 68
 Kur, Eunice 60, 73, 148
 Kurtz, John 126
 Kurtz, Sharron 123
 Kurtz, Susan 116
 Kushner, James 49
 Kushner, Sheila 129
 Kusnetzky, Harriet 124
 Kusnetzky, Yalene 52, 148
 Kutler, Steve 121
 Kyte, William 88, 129

L

Lackie, Margo 112
 Ladouceur, Bill 126
 Ladouceur, James 115
 Lafferty, Gene 46, 47, 76, 134, 148
 Lafferty, George 115
 Lafferty, Janet 116
 LaHue, Robert 148
 Laing, Cynthia 40, 55, 66, 128
 Laird, Janet 118
 Lamkin, Candy 112
 Lamberson, Jo Ann 59, 63, 77, 130
 Lancaster, Nancy 119
 Landrum, George 2, 148
 Landrum, Ricky 40, 60, 65, 69, 72,
 128
 Lane, Rocky 79, 148
 Lang, Linda 123
 Lange, Robert 79, 119
 Langworthy, Barbara 72, 119
 Lanner, Betsy 49, 113
 Lanner, Lisa 59, 64, 124
 Lapidés, Linda 63, 122
 Lapidés, Myra 49, 113
 Lapin, Arthur 79, 151
 Larison, Albert 129
 LaRose, Jim 151
 LaRose, John 120
 Larson, Bernie 88, 151
 Larson, Rudy 122
 LaRussa, Annie 121
 LaRussa, Carol 117
 Lasister, Gary 120
 Lasater, Jackie 90, 123
 Latin Club 64
 Latshaw, Pam 64, 66, 122
 Launder, John 116
 Lawrence, Beckie 40, 60, 66, 70,
 75, 124
 Lawrie, Charlene 127
 Lawrie, Robert 117
 Lawrie, William 116
 Lawson, Judy 70, 73, 127
 Layton, Louise 40, 46, 50, 56, 64,
 65, 73, 151
 Lee, Larry 126
 Leggett, Suzanne 129
 Lemmon, Ginnie Anne 119
 Lemmon, Laura 53, 67, 81, 127
 Lenge, Linda 59, 119
 Lenn, Donna 125
 Lenz, Bob 90, 121
 Leonard, Gary 130
 Leonard, Penny 67, 72, 119
 Leonard, Steve 130
 Leonard, Tracy 112
 Lerner, Myrna 123
 Lerner, Rochelle 52, 130
 Lettermen's Club 94-95
 Leva, Harvey 151
 Leva, Judy 117
 Levin, Suzi 49, 52, 151
 Levi, Pete 54, 118
 Levine, Beverly 119
 Levine, Harold 46, 112
 Levine, Linda 49, 151
 Levine, Michael 120
 Levine, Norman 83, 124
 Levine, William 50, 74, 83, 151
 Levinson, Edward 20, 97, 129
 Levinson, Larry 151
 Levitch, Barbara 52, 72, 119
 Levitch, Gail Ann 46, 115
 Levitt, Jim 90, 121

Levitt, Susie 114
 Levy, Larry 120
 Levy, Robert 48, 50, 51, 61, 100,
 151
 Lewin, Marcia 49, 73, 75, 151
 Lieberman, Cary 66, 71, 79, 151
 Liesveld, Jack 49, 61, 63, 65, 72,
 151
 Liesveld, Jane 59, 64, 123
 Lilgendahl, Chuck 79, 90, 119
 Lindsey, Phyllis 75, 76, 78, 135,
 158
 Linnartz, Carol 117
 Lipoff, Judy 99, 127
 Literary Societies 52-61
 Litman, Jack 117
 Little, Nancy 116
 Littlefield, David 115
 Litwack, David 54, 117
 Lively, Kathleen 113
 Livingston, Laura 127
 Lockridge, Karen 122
 Lockridge, Linda 49, 129
 Lockton, Jack 127
 Lockwood, Linda 2, 40, 50, 52, 64,
 151
 Loeb, Linda 116
 Loeffler, Frank 116
 Logan, Sandi 56, 81, 101, 119
 London, Allison 127
 Long, Jane 114
 Lonnecker, Georgia 121
 Louis, Joan 40, 57, 63, 75, 124
 Lowe, Ellen 117
 Lowe, William 113
 Lowe, William 113
 Lowry, Catherine 122
 Lowry, George 2, 50, 51, 61, 64,
 100, 151
 Lubin, Bob 128
 Lubin, Jay 122
 Lucas, Dennis 84, 113
 Lucas, Kathleen 63, 73, 127
 Ludwig, Lucy 114
 Luke, Janis 56, 123
 Luke, Molly 56
 Lyddon, Leslie 47, 55, 151
 Lyle, Frank 115
 Lyons, Andy 78, 79, 124
 Lytel, Susan 50, 67, 151

M

MacLennan, Ronald 40, 54, 71, 83,
 119
 Madison, Donald 97, 122
 Magers, Phil 122
 Maggart, Beverly 67, 98, 151
 Mahley, Nancy 117
 Mahowald, Charles 129
 Maichel, Russell 54, 68, 71, 151
 Maier, Ginger 130
 Maier, John 112
 Mains, Tom 128
 Makris, Katherine 123
 Makris, Pete 120
 Malech, Kenneth 112
 Mallin, Nancy 81, 151
 Mallin, Richard 122
 Maloney, Bob 126
 Maloney, Patricia 63, 126
 Maloney, Ray 68, 128
 Manfield, Deanne 126
 Mankwitz, Radine 123
 Mankwitz, Van 46, 114

Manley, Jim 2, 49, 50, 61, 65, 71, 151
Manley, Sallie 59, 119
Mann, Carol 76, 151
Mann, Mike 58, 97, 117
Mann, Susan 48, 49, 50, 52, 63, 151
Manson, Paul 79, 84, 123
Manuel, Gene 117
Manuel, Phil 116
Marcell, Marvin 61, 62, 68, 78, 79, 122
Marcum, Karen 49, 66, 123
Marcus, Phil 47, 50, 66, 76, 92, 95, 151
Margolin, Donna 60, 151
Markowitz, Marcia 119
Marks, Marlene 124
Marsh, Bill 117
Marsh, Judith 73, 151
Marshall, Duke 97, 122
Marten, Steve 124
Martin, Dave 151
Martin, Myrna 46, 49, 57, 66, 67, 76, 152
Martsolf, Coralie 123
Martsolf, Stevey 152
Mathews, Sandy 152
Matthews, Joyce 50, 59, 152
Mayer, Chuck 120
Mayer, Jack 2, 40, 50, 54, 68, 92, 95, 152
Mayer, Larry 120
Mayer, Stephen 97
Mays, Margie 152
McAnally, Joyce 128
McCaffrey, Tom 71, 120
McCarran, Marvie 124
McCaughy, Patricia 46, 78, 87, 152
McCaughy, Sharon 119
McClelland, Mary Lou 113
McClelland, Sue 116
McClintock, Robert 115
McCormick, Bruce 126
McCrath, Mary 59, 78, 128
McCrea, Jerry 78, 79, 80, 152
McCue, John 115
McDaniel, Dennis 122
McDaniel, Mary 117
McDermet, Staley 71, 118
McDermet, Stewart 62, 125
McDermott, Susan 115
McDonald, Jerry 123
McDonald, Mary Sue 121
McDonnell, Mary Linda 57, 63
McDonald, Sandy 92, 152
McElheny, Pat 55, 65, 66, 128
McFerrin, James 116
McGaughy, Doug 122
McGaughy, Gayle 113
McGee, Molly 118
McGraw, Lee 118
McHenry, Barbara 122
McHenry, John 115
McIntyre, Reitha 152
McKean, Charlotte 40, 57, 67, 73, 99, 128
McKenzie, Bill 78, 79, 152
McLaughlin, Joe 118
McLaughlin, Leslie 115
McLaughlin, Steve 115
McLean, Sandra 117
McMahan, Judith 67, 119
McMahan, Nancy 57, 78, 126

McMeachin, James 46, 115
McMeachin, Robert 71, 72, 122
McMillan, Marilyn 84, 129
McMillian, Darrel 124
McNerney, Joseph 84, 123
McPherson, Cheryl 72
McPherson, Jack 78, 80, 119, 126
McWhirter, Cooper 49, 114
McWhorter, Bill 97, 122
Mehornay, Bill 114
Mehornay, Janis 49, 55, 63, 75, 78, 126
Meluskey, Joe 92, 129
Melusky, Tom 120
Mendelson, Jerrold 40, 54, 65, 75, 99, 152
Mendenhall, Jeanette 116
Mendenhall, Larry 61, 124
Merrick, James 46, 78, 123
Messmer, Bill 127
Metzger, Michelle 121
Meyer, Thomas 120
Michael, Tommie 123
Middleton, Bob 120
Middleton, John 130
Migliazzo, Sam 152
Milens, Barbara 112
Milens, Michael 58, 66, 128
Miller, Beverly 72, 125
Miller, Dave 49, 88, 92, 95, 126
Miller, Jacqueline 129
Miller, Jerry 75, 152
Miller, Jill 119
Miller, John 124
Miller, Larry 121
Miller, Pamela 50, 73, 78, 81, 135, 152
Miller, Wilson 120
Miller, Vicki 124
Milligan, Jan 121
Mills, Richard 120
Milroy, Mary 60, 83, 119
Milroy, Robert 63, 84, 152
Mindlin, Dana 114
Minkin, Barbara 46, 77, 87, 152
Minkin, Phil 125
Mirikitani, Frank 130
Mirikitani, Ronnie 90, 92, 121
Missildine, Gary 91, 152
Mnookin, Barry 46, 58, 79, 125
Mohr, Jeannette 127
Molotsky, Barbara 46, 60, 121
Moore, Anne 51, 73, 98, 152
Moore, Elaine 123
Moore, Sandra 118
Morehead, Emilee 114
Morgan, Ann 56, 64
Morgan, Cathy 46, 115
Morgan, Nancy 74, 84, 117
Morgan, Susanne 118, 121
Moriarty, Dennis 152
Moriarty, Michael 90, 121
Moroney, Don 152
Morris, Arthur 92, 125
Moser, Judith 17, 46, 57, 72, 119
Moser, Ron 93, 152
Moss, Donna 112
Moss, Ellen 117
Moss, Joyce 46, 55, 74, 83, 126
Mossberg, Judy 83
Mothner, Marilyn 128
Mothner, Ralph 116
Mouber, David 49, 116
Muff, Marie 112
Mullaly, Merrelyn 72, 122

Mullen, Cathy 119
Mullen, Mary Jo 127
Muller, Milton 115
Munro, Elaine 67, 122
Murray, Bill 90, 123
Music Department 28, 78, 79, 80-85
Mutchler, Dale 78, 79, 80, 122
Mutchler, Donna 115
Myers, George 20, 78, 96, 97, 152
Myers, Jane 66, 128
Myers, Linda 46, 67, 128
Myers, Linda 152

N

Nagelvoort, Louisa 74, 83, 116
Nagelvoort, Marcella 53, 84, 85, 119
Nagelvoort, Norma 69, 72, 130
Nanninga, Joyce 112
Nanninga, Mary Kay 46, 56, 64, 73, 126
Nase, Mike 77, 122
National Honor Society 50
Naylor, Harvene 60, 75, 125
Naylor, Pat 152
Nelkin, Norton 2, 49, 50, 58, 64, 93, 152
Nelson, Carol 46, 86, 124
Nelson, Connie 67, 74, 84, 85, 118
Nelson, John 129
Nelson, Judyanne 57, 67, 72, 119
Nelson, Linda Gay 112
Nelson, Margaret 81, 127
Nelson, Nancy Jane 63, 65, 69, 74, 82, 83, 152
Nelson, Nancy Jo 152
Neuman, Deanna 56, 66, 155
Newcomer, Carole 155
Newell, Jim 114
Newman, Stuart 112, 129
Newton, Bruce 78, 79, 80
Nichols, Pete 88, 155
Nienke, Dennis 114
Nilsson, Allan 2, 48, 50, 61, 155
Nilsson, Caryn 72, 119
Nitaboy, Tom 79, 122
Nixon, Don 121, 122
Norris, Steve 46, 113
North, Jocelyn 46, 50, 78, 80, 81, 155
Northrop, Barbara 53, 66, 128
Noteis, Glenma 155
Noteis, Kathy 121
Novorr, Ricky 117
Nunnelle, Sylvia 114

O

Oates, Andrea 113
Oates, John 79, 126
Office Assistants 77
Officer, Judy 155
Ogan, Dixie 155
Ogden, George 100, 128
O'Hern, Martha 70, 77, 155
Oldham, John 97, 122
Oliver, Barbara 127
Oliver, Janet 87, 123
Oliver, Phyllis 119
O'Malley, Susan 155
Omega 55
O'Neal, John 20, 78, 80, 96, 97, 125

Oppenheimer, Robert 129
O'Reilly, Raye 118
Ottman, Lynn 46, 112
Owen, Gene 49, 61, 123
Ownby, Ronnie 88, 155

P

Pachter, Bill 49, 68, 129
Pachter, Brenda 50, 52, 155
Packard, Bruce 155
Page, Barbara 122
Page, Charles 124
Pakula, Jerry 62, 127
Palmer, Richard 49, 118
Parker, Judith 50, 78, 80, 155
Parks, Thomas 49, 97, 124
Parkison, James 54, 122
Partnoy, Arlene 129
Parzybok, Steve 113
Passer, Sanford 50, 61, 82, 83, 93, 95, 155
Passman, Terry 58
Pate, Cheryl 113
Paterson, Christine 81, 119
Patrick, Kenneth 120
Patrick, Tom 98, 155
Patterson, Dick 155
Patterson, Patty 53, 73, 76, 99, 127
Patton, Douglas 129
Pearson, Diane 84, 119
Pearson, Sally 78, 155
Pease, Barbara 122
Pease, Delbert 120
Peck, Betty 67, 75, 134, 155
Peck, Helene 66, 121
Peck, Sally Jo 114
Peck, Steve 46, 115
Peil, James 124
Pells, Judy 128
Pells, Kip 40, 46, 51, 61, 66, 68, 99, 155
Pells, Linda 112
Pelofsky, Jerald 88, 127
Pelofsky, Lawrence 99, 155
Peltzman, Sharon 52, 66, 128
Pep Club 16, 17, 85, 87
Perkins, Barbara 50, 51, 57, 66, 67, 99, 155
Perrenoud, Daniel 126
Perry, Charles 115
Peterson, Betty 46, 116
Peterson, Jerry 124
Peterson, Peggy 124
Pettersen, Janet 114
Pew, Susie 155
Pheffer, Steve 120
Phillips, Bill 115
Phillips, Erma 113
Phipps, Peggy 116
Pickler, George 117
Piercy, Linda 50, 67, 78, 80, 81, 155
Pilkenton, Kay 67, 117
Pillsbury, Douglas 97, 120
Pitt, Melinda 155
Pitt, Suzie 55, 66, 123
Pittell, Harriet 155
Planck, Bill 155
Platt, Sally 67, 118
Plumberg, Gregory 127
Plumberg, Pamela 155
Plunkett, James 114
Poder, Eileen 156
Pollem, Wolfgang 119

Pollock, Jon 115
Porter, John 116
Porter, Mary 118
Portman, Gail Lynn 118
Potter, Carol 53, 73, 127
Powell, Jennie 156
Prater, Dave 125
Pratt, Wanda 125
Preston, Dale 118
Price, Arlene 118
Price, Jean 118
Priest, Pam 117
Priest, William 113
Printz, Carol 52, 64, 121
Pritchard, Eason 78, 79, 80, 156
Pritchard, Jeffrey 115
Pritchard, John 65
Pritchard, Paul 79, 120
Pritchard, Thomas 156
Ptashnik, Allen 46, 50, 156
Ptashnik, Arnold 116
Pugh, Cayle 55, 119
Pulliam, Vic 97, 130
Purpus, Patricia 48, 77, 156
Pyle, Karin 112

Q

Quill and Scroll 51

R

Rabicoff, Judy 52, 63, 129
Rabicoff, Philip 46, 120
Rabinowitz, Bob 130
Rabinowitz, Jack 118
Radetsky, Carol 121
Ragan, Diana Kay 115
Rags 30
Ragsdale, John 120
Ramsey, Jim 69, 84, 93, 124
Ramsey, Richard 97, 118
Ranson, Marjorie 156
Rapschutz, Estelle 113
Rapschutz, Marvin 68, 88, 126
Rashbaum, Jacquelyn 66, 81, 122
Ravis, Gary 123
Reardon, Michael 126
Reaves, Frank 118
Red Cross 48, 49
Redmon, Terry 98, 127
Redmond, William 64, 88, 93, 127
Redskin Revels 22, 23, 24, 25
Reed, David 84, 125
Reed, Ellen 114
Reed, Jim 115
Reed, Leslie 59, 156
Reed, Sara Lynne 124
Reekes, Regina 124
Rees, Carol 116
Reese, Bob 121
Reid, Dick 49, 116
Reid, Shirley 46, 81, 118
Reiman, Ronnie 114
Reineke, David 126
Reineke, Dennis 126
Reineke, Vicki 52, 70, 156
Reinstein, Fred 76, 79, 88, 92, 129
Reisbord, Paul 122
Reitz, Janice 117
Relder, Michele 116
Resz, Carolyn 156
Reyburn, Larry 122
Reynolds, Carolyn 119

Reynolds, Penny 74, 82, 83, 84, 121
Rice, Maria 116
Rich, Emily 118
Rich, Nancy 46, 59, 77, 81, 99, 133, 156
Richards, Cheryl 81, 118
Richardson, Cecilia 119
Richardson, Marsha 113
Ricketts, Geoff 118
Ridgway, Patricia 56, 98, 156
Rifas, Donald 118
Ritter, Carolyn 126
Rittmaster, Larry 123
Ritz, Deanne 56, 67, 73, 156
Roach, La Monte 118
Roberson, Jae 116
Roberts, Elizabeth 114
Roberts, Jim 112
Roberts, Margie 120
Roberts, Mary 87, 125
Roberts, Phillip 114
Roberts, Sue 121
Roberts, Thomas 49, 88, 95, 156
Robertson, Ann 156
Robertson, Charles 54, 79, 127
Robertson, Mary Ann 156
Robertson, Ronnie 50, 68, 156
Robertson, Rosemary 49, 81, 124
Robertson, Sunny 112
Robinson, Jane 114
Robinson, Jerrold 40, 54, 65, 100, 128
Robinson, Mark 116
Roche, Deane 50, 51, 56, 81, 87, 100, 156
Roehr, Mike 2, 21, 50, 51, 58, 101, 156
Rogers, Richard 74, 78, 82, 83, 135, 156
Rollins, John 54, 79, 84, 119
Rollins, Nancy 59, 77, 156
Ronai, Michele 49, 63, 73, 156
Rose, Judie 51, 52, 64, 98, 133, 156
Rose, Scott 120
Roseman, Barry 156
Rosen, Joyce 129
Rosenbaum, David 71, 78, 79, 126
Rosenbaum, Steve 116
Rosenblum, Vicki 118
Rosenfield, Susan 60, 64, 121
Rosenhaupt, Joanne 122
Rosenstock, Suzanne 56, 62, 66, 75, 124
Rosenthal, Carol 49, 116
Rosenthal, Larry 46, 58, 68, 79, 126
Rosenwald, Bobby 114
Rosenwald, Richard 46, 69, 123
Ross, Edward 58, 66, 128
Ross, Jack 46, 88, 92, 95, 125, 129
Ross, Rodney 90, 122
ROTC 19, 20, 21, 96, 97
Roth, Melanie 121
Roth, Toby 46, 60, 159
Rothman, Larry 58, 64, 123
Rothschild, Gail 119
Rowland, Jimmy 114
Rowland, Suzie 46, 118
Rowley, Richey 59, 62, 63, 67, 75, 124
Roworth, Barbara 83, 116
Ruback, Ronnie 71, 125

Rubin, Joyce 127
 Rubin, Linda 127
 Ruble, Helen 114
 Ruble, Junior 113
 Ruble, Lloyd 66, 128
 Rucker, Larry 88, 159
 Rudd, Midgie 117
 Ruff, Nelson 46, 76, 79, 133, 159
 Rullman, Barney 88, 89, 91, 95, 126
 Ruskin, Sheryl 59, 64, 101, 124
 Ruskin, Thomas 61, 83, 125
 Russack, Kay 115
 Russback, Paula 122
 Russback, Ray 113
 Russell, Arlie 53, 74, 84, 85, 119
 Russell, Sandie 81, 159
 Russian Club 65
 Rutberg, Carl 118
 Ruvel, Betsy 40, 46, 59, 64, 123
 Ruwart, Fritz 120
 Ryerson, Lynn 124

S

Sachem 100-101

Sackin, Judy 63, 72, 127
 Saferstein, Harvey 58, 64, 68, 79, 122
 Saferstein, Rita 114
 Sagl, Barbara 118
 Salamone, Catherine 122
 Sall, Marilyn 116
 Samuelson, Carol 60, 64, 159
 Samuelson, Edward 123
 Sanders, Cyndra 113
 Sandford, Brook 71, 74, 84, 119
 Sandhaus, Susan 115
 Saper, Anthony 97, 120
 Sappho 56
 Sarapun, Peeter 69, 116
 Saunders, Alicia 57, 119
 Sawyer, Thomas 113
 Scarbrough, Charles 77, 84, 120
 Schaerr, Linda 49, 55, 64, 125
 Schaffe, Jimmy 113
 Schaffer, Larry 119
 Schanker, Mildred 115
 Schenck, Jerry 120
 Schenck, Phyllis 75, 159
 Scherzo 74
 Schick, Allen 97, 120
 Schieber, Theresa 49, 56, 159
 Schiff, Vivian 115
 Schiffman, Elinor 73, 75, 159
 Schlagle, Judy 114
 Schlagle, Rosetta 119
 Schlanger, John 58, 63, 123
 Schley, Beth 52, 125
 Schmelzer, Charles 116
 Schmelzinger, Dan 27, 91, 159
 Schnaer, Madeline 125
 Schneider, Cheryl 72, 121
 Schoegler, Richard 125
 Schoenfeldt, Kathy 112
 Schryver, Pam 112
 Schull, Jim 120
 Schultz, Aletha 46, 50, 52, 133, 159
 Schultz, Carla 122
 Schultz, Diana 49, 72, 112
 Schutte, Cam 46, 116
 Schwartz, Dennis 58, 71, 129
 Schwartz, Mike 120
 Schwartz, Paul 117

Schwarz, Tom 119
 Schwegler, Robert 116
 Schwerin, Albert 84, 90, 121
 Schwerin, Pam 125
 Science Club 69
 Scott, Brooke 129
 Scott, Harley 122
 Scott, Jean 53, 66, 128
 Scott, Nancy 49, 75, 129
 Scott, Robin 126
 Scott, Sharon 117
 Scott, Sue 117
 Scudder, Reid 123
 Scurlock, Gretchen 67, 159
 Sealock, David 49, 63, 159
 Seaver, Jim 116
 Sebert, Felis 52, 66, 124
 Selden, Larry 58, 68, 130
 Senior Ballot 134-135
 Senior Business Committee 133
 Senior Officers 132
 Senior Play 36-37
 Seniors 136-163
 Service Committees 76-77
 Sesame 57
 Shafer, Pam 70, 121
 Shaffer, Felice 122
 Shaffer, Judith 114
 Shafton, Gerald 118
 Shafton, Sherry 60, 127
 Shannon, Lindsay 92, 95, 159
 Shapiro, Julie 72
 Shapiro, Marilyn 124
 Sharlip, DeeDee 59, 64, 124
 Sharp, Linda 119
 Sharp, Robert 71, 120
 Shaw, Sally 119
 Shawgo, Judy 72, 124
 Sheehy, Dan 74, 83
 Sheely, Tom 124
 Sheldon, Susan 114
 Shell, Barbara 128
 Shelton, John 61, 79, 118
 Shelton, Steven 114
 Shepherd, Julie 63, 73, 81, 125
 Sherer, Carol 119
 Sherer, Cynthia 121
 Sherman, Philip 121
 Shew, Bill 46, 50, 51, 58, 100, 159
 Shideler, Richard 112
 Shipman, Ernest 113
 Shipman, Suzan 84, 123
 Shiro, Richard 115
 Shlyen, Sanford 49, 97, 130
 Shoemaker, Dudley 20, 71, 97, 118
 Shoemaker, Jane 117
 Shopmaker, Nancy 46, 52, 66, 128
 Shouse, Helen 77, 127
 Shrago, Harry 63, 122
 Shrimpton, Judith 115
 Shuler, Tom 114
 Shultz, Mickey 120
 Shurin, Leland 124
 Siedle, James 129
 Siler, Becky 127
 Siler, Roger 121
 Siler, Wayne 120
 Silverforb, David 46, 116
 Silverman, Deann 116
 Silverman, Diana 113
 Silverman, JoEllen 40, 56, 159
 Silverman, Stephen 66, 79, 88, 89, 95, 134, 159
 Silvers, Darrell 120
 Simmons, Camille 123

Simmons, Laraine 56, 159
 Simmons, John 159
 Simon, Herbert 123
 Simon, Judy 119
 Simon, Michael 115
 Simon, Ruth 60, 63, 121
 Simon, Susan 128
 Simpson, Bob 123
 Singer, Davida 117
 Singer, Marilyn 116
 Singer, Nan 49, 117
 Singman, Barbara 123
 Sirna, Victor 93, 159
 Sirna, Victor 113
 Six, Carol 119
 Skeer, John 122
 Skid, Neil 79, 92, 159
 Skid, Steve 46, 79, 120
 Slagle, Steve 126
 Slater, Bob 54, 66, 128
 Sleeper, Jane 118
 Slentz, Addison 114
 Sloman, Barbara 127
 Slotnick, Marc 159
 Small, Larry 58, 119
 Smalley, Linda 46, 57, 72, 100, 127
 Smalley, Richard 124
 Smith, Barbara 52, 66, 128
 Smith, Beverly 123
 Smith, Bill 119
 Smith, Brad 54, 79, 120
 Smith, Carol 57, 66, 124
 Smith, Cynthia 51, 53, 87, 98, 159
 Smith, Frances 46, 51, 65, 98, 159
 Smith, George 120
 Smith, Harlow 120
 Smith, Jim 127
 Smith, Judy 50, 57, 67, 81, 159
 Smith, Robert 76, 88, 95, 159
 Smith, Sally 59, 64, 123
 Smith, Sharon 127
 Smith, Susan 59, 126
 Smith, Tom 118
 Smothers, Lee 159
 Smutny, Nancy 67, 118
 Sneed, Jim 113
 Sneed, Donald 78, 79, 90, 123
 Sneed, Robert 97, 122
 Sneid, David 116
 Sneid, Ruth 119
 Snow, Dale 114
 Soard, Suzi 59, 121
 Solem, Richard 40, 50, 61, 66, 159
 Solotorovsky, Donald 114
 Solter, Janet 112
 Soltz, Bill 61, 64, 122
 Sophomores 121-124
 Sorenson, Stanley 115
 Sorrels, Janey 49, 115
 Sorrels, Mary 125
 Spack, Barry 91, 126
 Spanish Club 66
 Sparks, Leonard 159
 Sparks, Lynn 119
 Spector, Arnold 79, 121
 Spector, Marshall 120
 Spencer, Paul 90, 123
 Spotlighters 75
 Squires, Carole 84, 115
 Squires, Dennis 88, 128
 Stage Crew 62
 Standart, Ronnie 113
 Stearns, Don 93, 160
 Stearns, Linda 57, 70, 125

Steele, Carolyn 55, 86, 127
 Steele, Samuel 112
 Stein, Arleen 125
 Steinhaus, Linda 56, 64, 123
 Steinzeig, Hanan 121
 Steinzeig, Sharon 160
 Stern, Susan 46, 118
 Stevens, Cheryl 67, 72, 117
 Stevens, John 122
 Stevens, Myron 77, 97, 130
 Stewart, Beth 53, 119
 Stewart, Jeffrey 114
 Stewart, Jerry 20, 46, 54, 96, 97, 130
 Stewart, Ronald 117
 Stewart, Ruth 127
 Stiefel, Joan 46, 112
 Stokley, Virginia 74, 83, 84, 122
 Stoltzfus, Roger 114
 Storm, John 116
 Storm, Mary 124
 Story, Bill 126
 Stout, Judith 52, 65, 73, 126
 Straf, Miron 54, 68, 69, 128
 Strawn, Mike 120
 Stripp, Susan 49, 50, 51, 59, 72, 77, 99, 135, 160
 Stritzinger, Nan 23, 78, 80, 81, 127
 Strother, Bart 120
 Student Council 46, 47
 Stumbo, Jan 160
 Sudduth, Bill 114
 Sudran, Danny 61, 71, 120
 Sudran, Debbie 50, 52, 66, 160
 Summus 58
 Super, Bruce 122
 Swade, Mickey 114
 Swaffar, Jody 119
 Swallow, Becky 160
 Swallow, Tommy 120
 Swartz, Ritchie 46, 112
 Swearingen, Patricia 125
 Swenson, John 120
 Swenson, Warren 113
 Swingley, Lynne 46, 56, 122

T

Tagbering, Carla 123
 Taggart, Sally 49, 56, 66, 128
 Talbot, Tom 20, 54, 66, 96, 97, 160
 Talman, Gary 49, 116
 Talman, Myron 46, 160
 Tanner, Wilson 90, 124
 Tapp, Linda 49, 67, 73, 160
 Tavernaro, Tobi 115
 Taylor, Charles 160
 Taylor, Dale 49, 116
 Taylor, Dillard 120
 Taylor, Jane 49, 74, 82, 83, 127
 Taylor, John 121
 Taylor, Mary 72, 130
 Taylor, Patricia 112
 Temple, Jerry 115
 Temposky, Jerry 113
 Tenenbaum, Wayne 54, 160
 Tennis 93
 Tennyson, Pam 46, 120
 Thalian 59
 Thomas, Bill 120
 Thomas, Michael 77, 129
 Thomason, Jim 160
 Thompson, Bette 121
 Thompson, Leslie 115

Thompson, Mary Ellen 119
 Thompson, Richard 115
 Thompson, Roy 113
 Thompson, Tommy 123
 Thomson, John 79, 90, 123
 Thrasher, Rex 40, 97, 120
 Throckmorton, Barbara 49, 59, 124
 Throckmorton, Jeanie 119
 Throop, Harvey 124
 Thurston, Carole 117
 Tigerman, Charles 54, 99, 127
 Tishauer, Eugene 114
 Tobb, Ranelle 46, 60, 119
 Tobin, Marian 50, 57, 67, 70, 76, 98, 160
 Tomlinson, Robert 54, 124
 Tompkins, Judith 124
 Tonkin, Joyce 114
 Townsend, Gary 129
 Toyne, James 116
 Toyne, Larry 125
 Track 42, 43, 92
 Trail 98, 99
 Traub, Robert 160
 Travalent, Frank 92, 122
 Traxler, Sharon 72, 121
 Treasurer's Assistants 76
 Trogdon, Judith 50, 59, 67, 160
 Trundle, John 88, 95, 130
 Truog, Margaret 69, 81, 127
 Tucker, David 121
 Tucker, Diane 50, 66, 67, 70, 160
 Tucker, Ronald 126
 Turnbull, Alan 126
 Turnbull, Janet 122
 Turnbull, Linda 67, 160
 Turner, Dianne 46, 63, 72, 86, 125, 128
 Turner, John 88, 95, 126
 Turner, Nancy 46, 117
 Turner, Tom 62, 120
 Turpin, Lavonne 127
 Tyler, Suzanne 124
 Tyrl, Ronnie 123

U

Ulmer, Barbara 57, 63, 124
 Ulrich, Ricky 120
 Unell, Brenda 118
 Unrein, Ted 84
 Upjohn, Bryant 90, 92, 124

V

Valentine, Spence 122
 VanCleave, Penny 49, 129
 Vandever, Rita 46, 117
 VanOsdol, Lyn 49, 87, 119
 VanTuyl, Sharon 81, 84, 123
 VanZant, Vicki 160
 Varnum, Diane 59, 81, 123
 Vaughan, Kirk 123
 Vaughan, Martha 115
 Veda 60
 Vegder, Nancie 160
 Vincent, Steve 116
 Voletti, James 113
 Volkowitz, Alfred 58, 97
 Vollrath, Nancy 46, 113
 Vollrath, Tom 49, 113
 Voss, Bill 61

W

Waas, Samuel 69, 71, 160
 Wacknov, David 49, 113
 Wadlow, Gloria 113
 Wadsworth, Harriet 49, 118
 Wadsworth, Robert 66, 128
 Wagner, Gloria 57, 67, 160
 Waisblum, Judy 119
 Waldo, Bob 88, 92, 95, 125
 Waldorf, Marilyn 50, 56, 66, 160
 Walje, Peggy 160
 Wally, Diane 101, 128
 Walters, Anna 67, 73, 160
 Walters, Bob 84, 120
 Ward, Barbara 114
 Ward, Carole 53, 67, 118
 Warden, Kiah 122
 Warr, Judy 50, 160
 Warren, Barbara 116
 Warren, David 2, 160
 Wascher, John 118,
 Washburn, Christopher 8, 20, 46, 50, 96, 97, 160
 Wasserman, Linda 60, 74, 83, 117
 Wasserman, Mike 125
 Wasserstrom, Arnold 113
 Watson, Roxie 49, 121
 Waugh, Joan 123
 Wayne, Nina 83, 113
 Weaver, Clyde 115
 Weaver, Martha 70, 123
 Wedlan, Myrna 52, 63, 73, 75, 126
 Weil, Edward 160
 Weiner, Stanley 50, 65, 88, 95, 163
 Weiner, Terry 127
 Weigand, Bill 113
 Weinberg, Linda 113
 Weinberg, Steve 118
 Weinstein, Robert 62, 69, 130
 Weinstein, Robert 84, 115
 Weisberger, Sandi 125
 Weiss, Dave 163
 Weissinger, Don 130
 Wells, David 74, 84, 85, 129
 Wells, Jackie 116
 Wells, Judith 123
 Wells, Larry 84, 114
 Wells, Marcia 63, 129
 Wells, Rick 46, 116
 Weneck, Charles 144
 Weneck, Jane 118
 Wengler, Buzz 117
 Wengler, Thomas 88, 92, 95, 163
 Westburg, Marshall 119
 Westburg, Stuart 63, 79, 84, 85, 163
 Westfall, Jennifer 118
 Wheatley, George 113
 Wheatley, Gloria 125
 Wheatley, Ronnie 97, 120
 Wheeler, Jean 122
 Wheeler, Jerry 84, 97
 Wheeler, JoAnne 74, 83, 163
 Wheeler, Suzanne 78, 129
 Whitaker, James 115
 Whitaker, Lee 83
 White, Carol 50, 70, 163
 White, Virginia 57, 125
 Whited, Jim 122
 Whitmore, Doug 114
 Wiedemann, Virginia 116
 Wien, Marcia 49, 52, 119
 Wiens, Richard 54, 84, 120
 Wikoff, Jerold 112

Wikoff, Lionell 76, 88, 92, 95, 129
Wikoff, Victoria 72, 124
Wilch, Barbara 121
Wilcox, Sarah 119
Wilhite, Lois 125
Wilke, John 69, 116
Wilkerson, Jo Anne 112
Wilkinson, Susan 163
Willard, Sherri 81, 128
Williams, Andrea 40, 46, 48, 52,
133, 134, 163
Williams, Betsy 49, 114
Williams, Bruce 90, 121
Williams, David 115
Williams, Hank 83, 163
Williams, Jerry 20, 49, 84, 97, 120
Williams, Joan 70, 163
Williams, Karen 117
Williams, Lynda 163
Williams, Mary Jo 50, 51, 59, 66,
86, 98, 132, 133, 163
Williams, Nancy 112
Williams, Sally 46, 56, 64, 87, 125
Williams, Sherrill 122
Williams, Susie 121
Willimetz, Ann 117
Willimetz, Emmett 77, 126
Willis, Mary Lee 84
Willmert, Walter 62, 118
Wilmot, Janice 119
Wilse, Gordon 77
Wilson, Charles 116
Wilson, Marcia 67, 74, 83, 163
Wilson, Stella 53
Wilson, Virginia 75, 163
Wiltse, Gordon 20, 97, 122
Winemiller, Albert 128

Winer, Barry 114
Winett, Paul 90, 123
Winett, Pete 63
Wise, Bram 84, 120
Wiswell, Margaret 59, 123
Wohlman, Joyce 125
Wolberg, Sharon 122
Wolberg, Shirley 60, 66, 124
Wolf, Barbara 66, 122
Wolff, Paul 47, 50, 61, 133, 163
Woll, Harvey 63, 125, 154
Woll, Stanley 112
Wonder, Larry 130
Wood, Debbie 49, 78, 125
Woodley, Kathleen 118
Woodling, Charles 50, 51, 61,
98, 163
Woodling, Dennis 116
Woodling, Robert 61, 122
Woodmansee, Martha 49, 112
Woodruff, Bruce 114
Woodruff, Judith 78, 163
Woods, Steve 46, 58, 79, 117
Woodward, Mary 119
Woollen, Carolyn 77, 129
Woollen, Richard 120
Wright, Billie 67, 117
Wright, Lillyan 49, 114
Wright, Susan 40, 56, 65, 72,
135, 163
Wyly, Allen 20, 96, 97, 163
Wynn, David 97, 120

Y

Yeddis, Peggy 52, 64, 123
Yeddis, Sunny 113

Yeo, Barbara 49, 87, 112
Yeo, Caroline 124
Yoffee, Norman 54, 120
Yord, Robert 130
Young, David 78, 80, 163
Young, Debbie 19, 46, 125, 130
Young, Gail 112
Young, Jean 117
Young, John 79, 129
Young, Lucinda 40, 46, 47, 55,
72, 76, 77, 133, 163
Young, Peggy 117
Young, Terral 117
Y-Teens 67
Yukon, David 163
Yukon, Sheila 113

Z

Zalcman, Lawrence 40, 46, 58, 123
Zarr, Judy 112
Zeff, Gary 84, 117
Zeff, Keith 58, 79, 123
Zehring, Raymond 114
Zeiner, Nancy 70, 124
Zend-Avesta 61
Zetmeir, Douglas 122
Zetmeir, Emil 76, 88, 95, 163
Zetmeir, Karl 90
Zide, Linda 70, 124
Ziegenhorn, Charles 163
Ziegler, Margaret 63, 163
Zimmerman, Bill 123
Zimmerman, Wenda 81, 124
Zitterman, Maurine 117
Zweifel, Sandy 129

ACKNOWLEDGMENTS
The 1988 edition will credit Mr. J. H. ...
to Mr. J. H. ...
for his ...
in ...

...
...
...
...
...
...

Autographs

ACKNOWLEDGEMENTS

The 1959 *Sachem* staff would like to express sincere thanks to Mr. R. R. Maplesden of Burd and Fletcher and to Mr. Ralph Kolb of Burger-Baird for their invaluable assistance in planning and publishing this book.

Portraits: Sudvarg Studio
Group Pictures: Tyner-Murphy
Engravings: Burger-Baird Engraving Co.
Printing: Burd & Fletcher Co.
Binding: Midwest Bindery
Covers: Durand Manufacturing Co.



