

1957 SACHEM

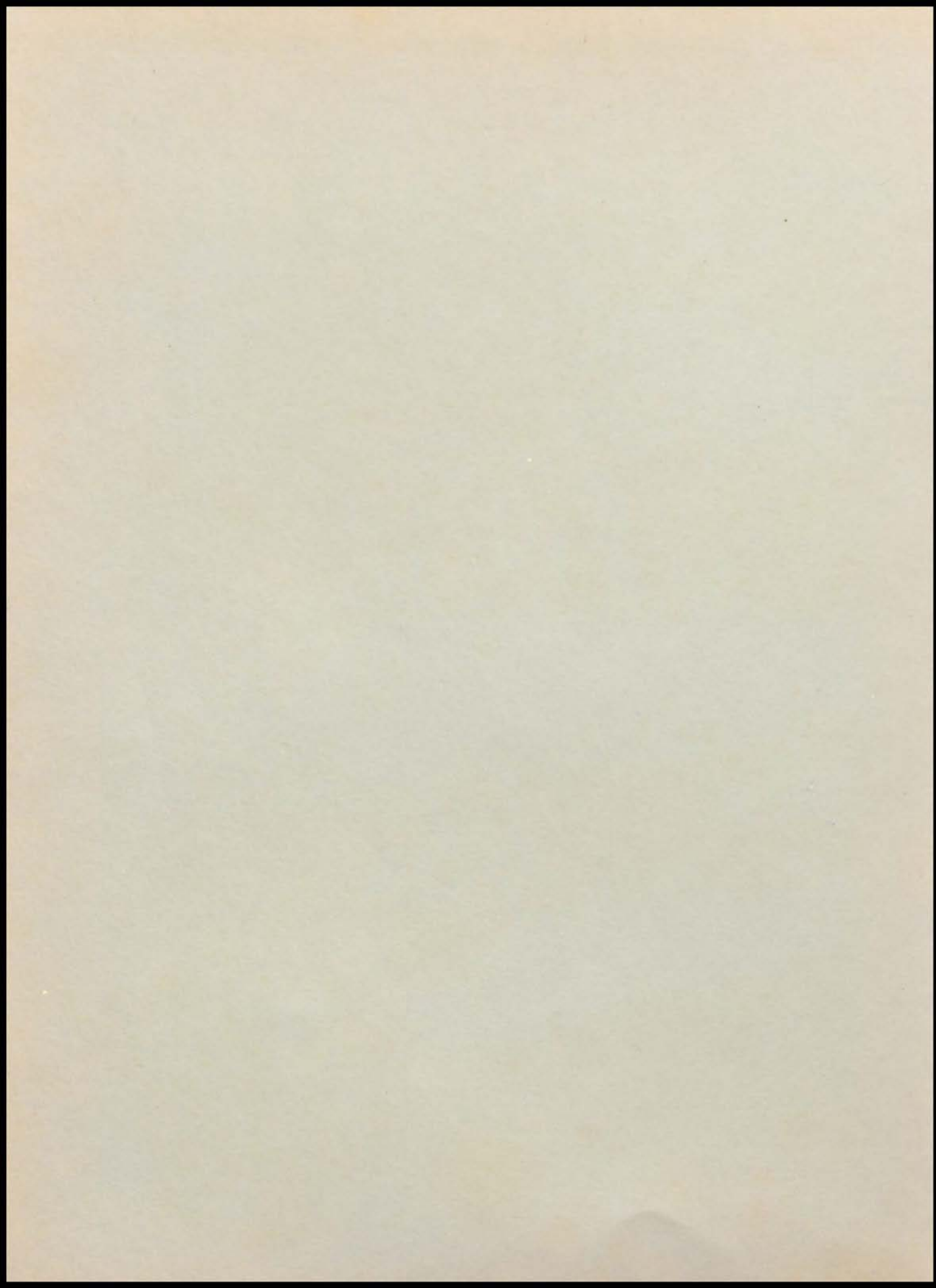





1957 SACHEM

T h e

1 9 5 7

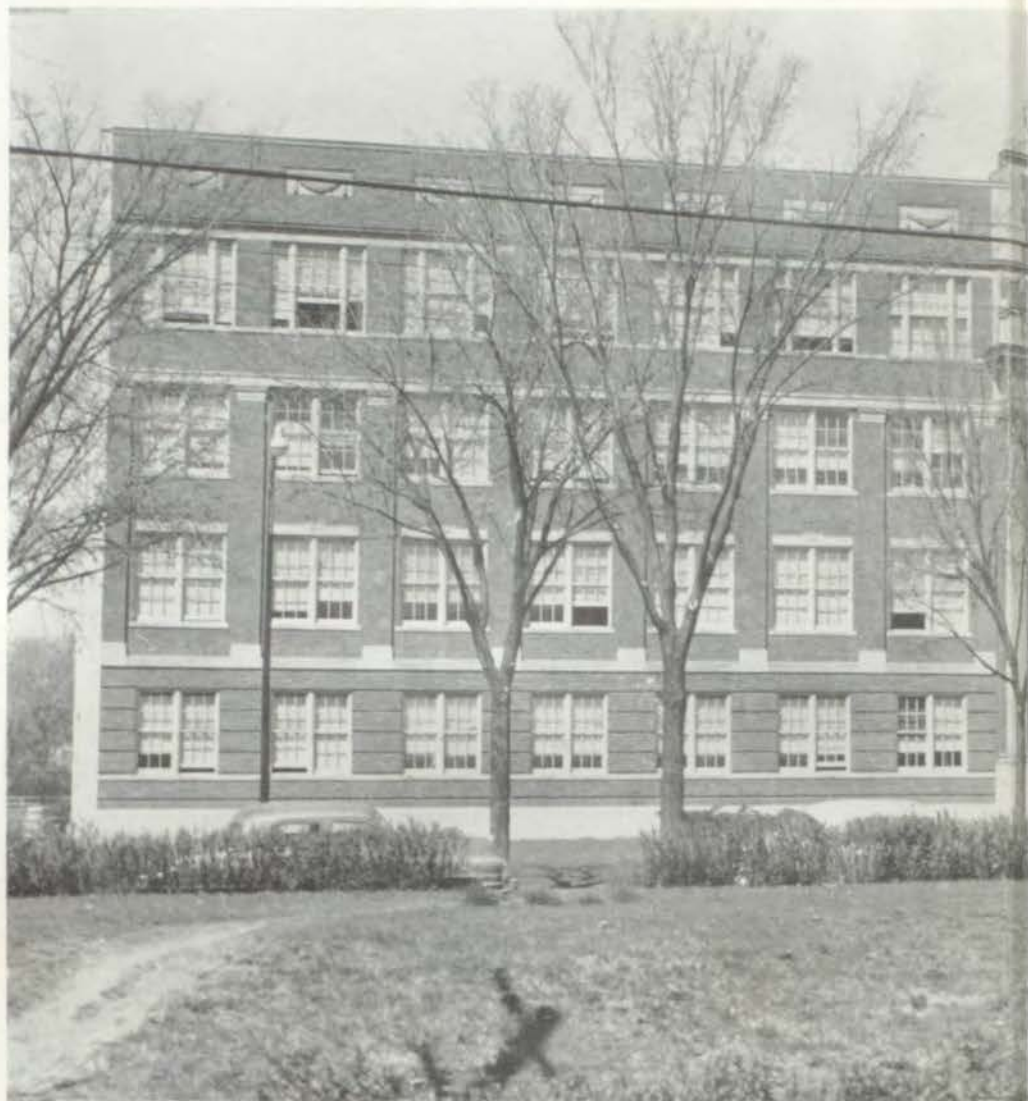

P u b l i s h e d   b y   t h e

Volume XXXII

S A C H E M

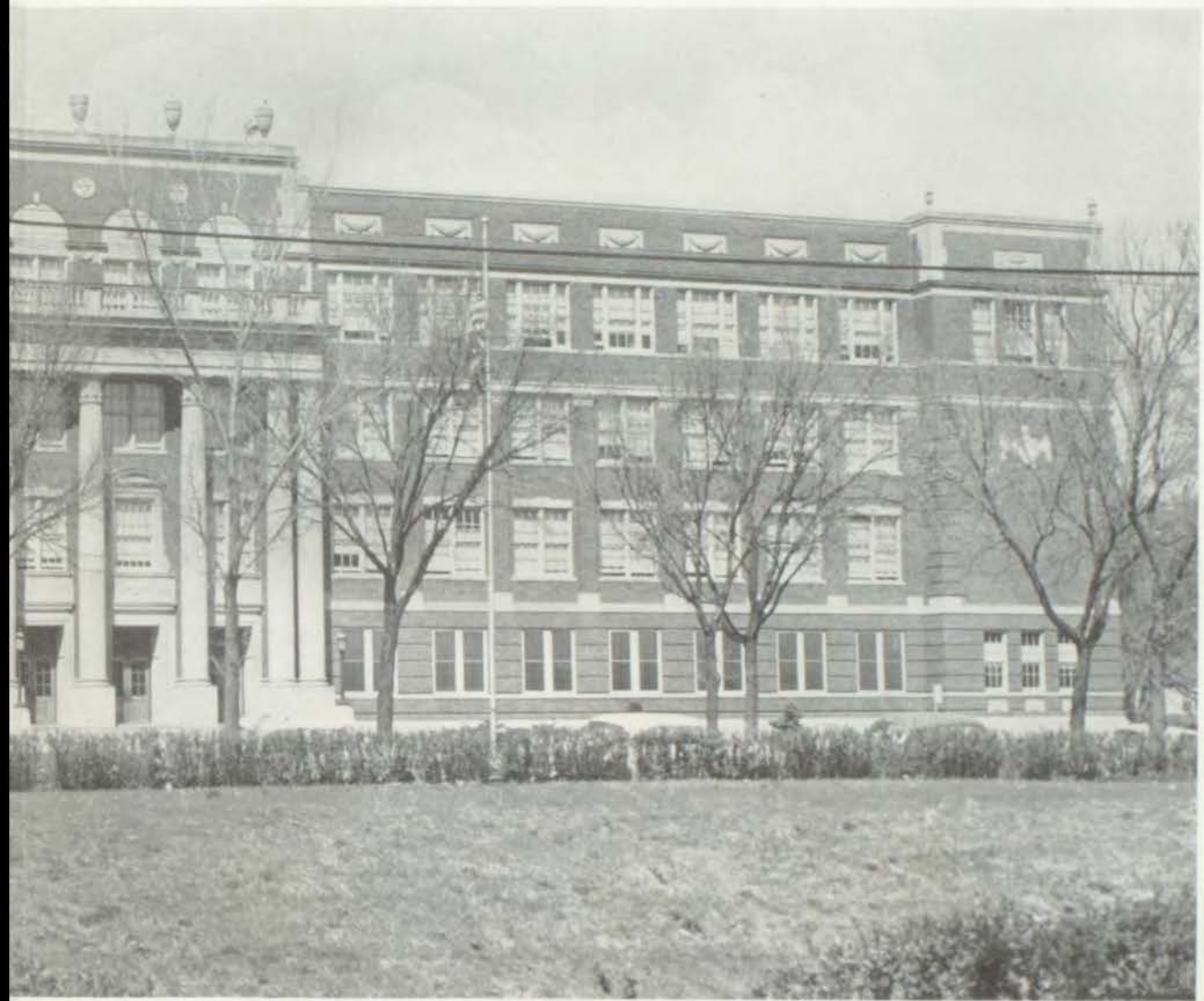

Students of  
Southwest High School  
Kansas City, Missouri



Vice-Principal Gordon E. Wesner works in his new office as co-ordinator of curriculum, a position created to improve standards of instruction and methods of teaching.

Southwest opens its doors to a record enrollment of 2131 pupils, more than twice as many as in its first year, 1925.

This year's gifforian Heather Graham admires one of the plaques presented by last year's graduating class, which commemorate senior gifts.



Farewell to a faithful servant, the Country Club line, as the street cars leave for their last trip from the Sixty-fifth Street shelter house, a Student Council project around 1942.







At the entrance of the Louis A. House Memorial Field stands this gate, dedicated to our beloved coach.

Football and basketball captain Burt Jensen and Coach George Ewing are reminded by this memorial, as are all other Indians, of Coach House's ideals of good sportsmanship.

Southwest welcomes its new vice-principal Donald S. Stephens, who is shown congratulating Alexandra Roll, valedictorian of the senior class.

The library at Southwest has the largest circulation of any of the fifteen branches in Kansas City. It is a most valuable asset for that "outside" reading.



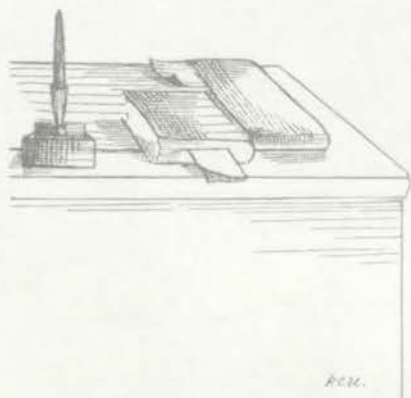

R.C.M.



F A C U L T Y





**W. Lawrence Cannon**

PRINCIPAL



**Gordon E. Wesner**  
VICE-PRINCIPAL



**Donald S. Stephens**  
VICE-PRINCIPAL



**Marjorie S. Patterson**  
EDUCATIONAL COUNSELOR

# Departments

## CURRICULUM COUNCIL

Gordon E. Wesner, Chm.  
William J. Brewster  
Helen E. Davidson  
Frances Pence Deets  
Elma A. Dreyer  
George C. Ewing  
John D. Fristoe, Jr.  
Allis Haren  
Dorothy S. McLeod  
J. R. Manly  
F. W. Mann  
Marjorie S. Patterson  
Ethel Phillips  
Donald S. Stephens  
Agnes R. Wendel  
Frances Whitmire  
Florence R. Wray

## COMMON LEARNINGS

Charlotte E. Brooke  
Ethel V. Cooper  
Marjorie Elliott  
Mary Margaret Groves  
Mayme B. Hailey  
Lucile Koger  
Agnes R. Wendel

## DRIVER EDUCATION

William J. Brewster  
Laurence Nivens

## ENGLISH

Wiley D. Euwer  
Viona Ewalt  
Cleora H. Flory  
Mary C. Johnston  
Harriet V. McCaffrey  
Katherine Norris  
Thomas E. Sanders  
Esther Schroer  
Dorothy W. Varney  
Virginia Welch  
Ida S. Wells  
Chaney O. Williams  
Pauline Wolfe  
Florence R. Wray

## COMMERCE

Allis Haren  
Blanche Moore  
Merle E. Smith  
Thelma Welch

## FINE ARTS

Melvin P. Bishop, Jr.  
Grace M. Breen  
Helen E. Davidson  
Wiley D. Euwer  
Richard M. Griffith  
O. L. Hoover, Jr.  
Patricia Steckel  
Pauline Wolfe  
Flora A. Wright

## LANGUAGE

Sarah Helen Anderson  
Helen Fling  
Mary C. Johnston  
Dorothy S. McLeod  
Mildred Meuser  
Katherine Norris

## MATHEMATICS

Caroline Atwood  
Marie P. Bills  
Alpheus O. Fisher  
John D. Fristoe, Jr.  
Mary L. Jackson  
Blanche Moore  
F. William Paul  
Chelsae B. Sargent  
Alma I. Shipley  
Kathleen N. Torbert  
Ida S. Wells

## PHYSICAL EDUCATION

Frances Pence Deets  
George C. Ewing  
Lillian George  
Thomas Edward Kipp  
Andrew Nurski  
Frances B. Richart  
William C. Robinson

## PRACTICAL ARTS

J. R. Manly  
Marvin Nuernberger  
Leo S. Scott  
Catherine Souders  
Wesley Weddle  
Frances Whitmire

## R. O. T. C.

M/Sgt. Ernest Martin

## SCIENCE

Robert B. Armour  
M. P. Bishop, Sr.  
George C. Dunn  
Alpheus O. Fisher  
Jane Joyce  
Ethel Phillips  
Frank L. Stark

## SOCIAL STUDIES

Robert B. Armour  
Eugene H. Bredehoeft  
Julia Guyer  
Flora Linn  
James S. McKee  
F. W. Mann  
Harrison Overman  
William C. Robinson  
Naomi Simpson

## VOCATIONS

Samuel P. Gibson

## ACCOMPANISTS

Oka Sullivan  
Julia Thorp

## CAFETERIA

Gertrude Redmond

## ENGINEER-CUSTODIAN

Glen A. Ballinger  
Ramey E. Howard

## HEALTH

Elma A. Dreyer

## LIBRARIAN

Mary Ross

## OFFICE

Mabel B. Adams  
Virginia Kammerer  
Frances E. Ryan  
Eleanor Taylor



Mabel B. Adams



Sarah Helen Anderson



Robert B. Armour



Caroline Atwood

Glen A. Ballinger



Marie P. Bills



Melvin P. Bishop, Jr.



M. P. Bishop, Sr.

Eugene H. Bredehoeft



Grace M. Breen



William J. Brewster



Charlotte E. Brooke





Ethel V. Cooper



Helen E. Davidson



Frances Pence Deets



Elma A. Dreyer



George C. Dunn



Marjorie Elliott

Wiley D. Euwer



Viona Ewalt



George C. Ewing



Alpheus O. Fisher



Helen Fling



Cleora H. Flory







John D. Fristoe, Jr.



Lillian George



Samuel P. Gibson



Richard M. Griffith

Mary Margaret Groves



Julia Guyer



Mayme B. Hailey



Allis Haren

O. L. Hoover, Jr.



Ramey E. Howard



Mary L. Jackson



Mary C. Johnston





Jane Joyce



Virginia Kammerer



Thomas Edward Kipp



Lucile Koger



Flora Linn



Harriet V. McCaffrey



James S. McKee



Dorothy S. McLeod



J. R. Manly



F. W. Mann



M/Sgt. Ernest Martin



Mildred Meuser





Blanche Moore



Laurence Nivens



Katherine Norris



Marvin Nuernberger



Andrew Nurski



Harrison Overman

F. William Paul



Ethel Phillips



Gertrude Redmond



Frances B. Richart



William C. Robinson



Mary Ross





Frances E. Ryan



Thomas E. Sanders



Chelsae B. Sargent



Esther Schroer



Leo S. Scott



Alma I. Shipley

Merle E. Smith

Catherine Souders

Naomi Simpson



Frank L. Stark

Patricia Steckel

Oka Sullivan

Eleanor Taylor





Julia Thorp



Kathleen N. Torbert



Dorothy W. Varney



Wesley Weddle

Agnes R. Wendel



Frances Whitmire

Thelma Welch



Virginia Welch



Ida S. Wells

Chaney O. Williams



Pauline Wolfe



Florence R. Wray



Flora A. Wright





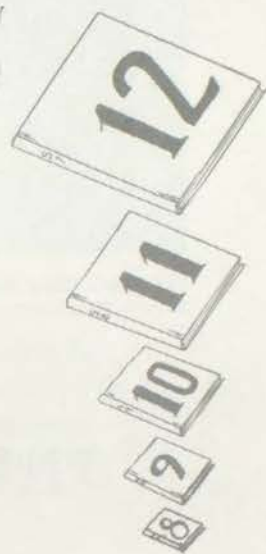

C L A S S E S



STANDING: Eddie Rowe, Margie Critten, Emmy Haas, Marvin Brenner. SEATED: Heather Graham, Barb Cameron, Suzie Baker.

## THE SENIOR CLASS

President . . . . .	EDDIE ROWE
Vice-President . . . . .	MARVIN BRENNER
Secretary . . . . .	SUZIE BAKER
Treasurer . . . . .	EMMY HAAS
Giftorian . . . . .	HEATHER GRAHAM
Publicity Chairman . . . . .	BARBARA CAMERON
Sergeant-at-Arms . . . . .	MARGIE CRITTEN

The president serves in all official functions as the representative of the senior class and is the presiding chairman over senior meetings, the Senior Business Committee, and the commencement committee. Responsible for assuming the president's duties in his absence and in charge of the various Prom committees is the vice-president. As secretary, one is expected to record the minutes of the meetings and handle correspondence; as treasurer, to handle all finances. Perhaps one of the more important positions is that of the giftorian, who conducts research in choosing the senior gift and then presents this gift to the school. The publicity chairman is expected to handle publicity for senior events, while the sergeant-at-arms acts as parliamentarian and maintains order at meetings.



# SENIOR BUSINESS COMMITTEE

This year's very efficient Senior Business Committee is composed of twenty outstanding leaders of the senior class who were elected in the fall of the school term. In order to manage the complex affairs of the senior class these members are organized into seven sub-committees, each under the direction of a senior class officer. These sub-committees present various reports to the committee at large, which in turn accepts or rejects the recommendations. Projects such as the senior gift are then presented in organized form to a vote of the entire senior class.

## Cap and Gown

Suzie Baker, chairman  
 Bob Blankenship  
 Jane MacGee  
 Brent Moorman

## Commencement

Eddie Rowe, chairman  
 Dee Dee Favreau  
 Richard Harpel  
 Burt Jensen

## Finance

Emmy Haas, chairman  
 Dave Fardon  
 Dee Dee Favreau  
 Bruce Tomson

## Prom

Marvin Brenner, chairman  
 Bob Britt  
 Margie Critten  
 Sueleal Thompson

## Publicity

Barbara Cameron, chairman  
 Bob Blankenship  
 Jane MacGee  
 Jo Simmons

## Senior Gift

Heather Graham, chairman  
 Bob Kaufman  
 Brent Moorman  
 Jo Simmons

## Senior Play

Margie Critten, chairman  
 Dave Alexander

Bob Kaufman  
 Shirley Reisbord

BACK ROW: Bob Blankenship, Bob Britt, Bob Kaufman, Burt Jensen, Dave Fardon. SECOND ROW: Margie Critten, Bruce Tomson, Marvin Brenner, Brent Moorman, Dee Dee Favreau, Emmy Haas, Dave Alexander, Mr. Samuel P. Gibson. FRONT ROW: Shirley Reisbord, Jane MacGee, Barbara Cameron, Heather Graham, Jo Simmons, Sueleal Thompson. STANDING IN FRONT: Ed Rowe. NOT IN PICTURE: Suzie Baker, Richard Harpel.



MEL ABEND, STEVE ABEND, CYNTHIA ADAMS, MEREDITH ADAMS, JAMES ALDEN, DAVE ALEXANDER, LEOLA ALLEN

MARY ELLEN BAKER, SUZANNE BAKER, ROSALIND BARABAN, BRUCE BARRICK, LARRY BAUER, PAULINE BECKER, JAYME BEGOR



MURRAY BERKOWICH, BILL BERRY, INARA BERZINS, JOYCE BLACKBURN, BARBARA BLAKE, JUDITH BLAKELEY, ROBERT BLANKENSHI

LINDA BROWN, LYNN BROWN, JUDY BRYANT, DON BURGET, LYNN BUSH, ANN BYSFIELD, ELEANOR BYSFIELD

A pony tail lashes out, a voluminous skirt hinders all traffic, a spiked crew cut atop ivy

CHARLES ARNOLD, JOYCE ARNOLD, MARK ASHLEY, BUDDY AUER

RICHARD BELL, RICHARD BENNER, PATRICIA BENSON, LYNNE BERGSON



MARVIN BRENNER, BOB BRITT, KENT BROADHURST

DOLORES CARL, ROBERT CAROLAN, GEORGE CARTLICH



STEVE BOOSER, SHIRLEY BOOTH, JERRY BOYCE, ROSALEE BRADLEY

JUDY CALDWELL, DOROTHY CALLAWAY, BARBARA CAMERON, ELAINE CAMPBELL



league shirt and pants reaps admiring glances, a

BRUCE CARTWRIGHT, DAVID CASHDAN, JEAN CHALLINOR

INGRID CHARLSON, NORMAN CLARK, SHIRLEY CLARK

market-basket-size leather shoulder bag swings



MARY ANN COHN, JIM CONRAD, JUDITH ANN COON, ROBERT COX  
SHIRLEY DRYER, CAROL DUNCAN, DONNA DUNCAN, JON DURST



JANET CLAYTON, SUSAN COHEN, ALAN COHN  
MARY KAY DAVIDSON, PAT DAVIS, PAULA DAVIS



GARETH FOULDS, DIANE FOWLER, LORRAINE FRANKENSTEIN, SHERYL FREEMAN  
RICHARD GERMAN, LINDA GIBSON, MICHAEL GIERINGER, WALTER GILBERT



dangerously about, a suede jacket turns itself inside out for April weather, Thomas's and

DALE COY, GARY CRABTREE, CHARLES CRAIN, MARGIE CRITTEN, MAURICE CROWLEY, MARGARET CURRY, BEVERLY DAVIDSON

PAT EASTON, DAVE FARDON, DON FATE, JOHN FAUBION, DOROTHY FAVREAU, RICHARD FISCHER, PRUDENCE FOGEL

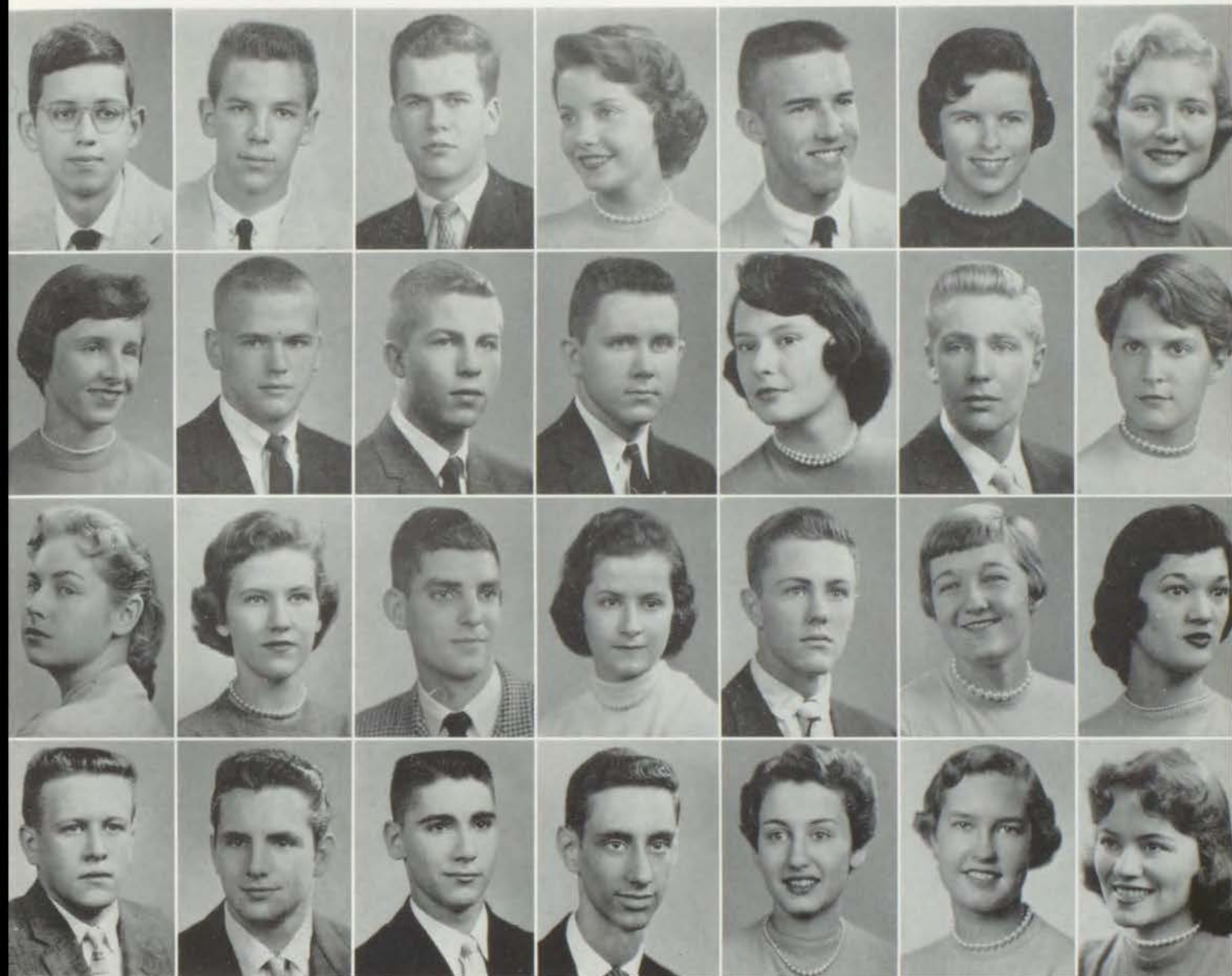

MARLENE FRIEDMAN, MARJORIE FRITTS, DICK FRY, MARILYN FRYHOFER, BILL FULLER, JUDY GALLEY, LEE GANADEN

TOM GILMORE, LARRY GODSEY, STAN GOLDMAN, BOB GOLDSTEIN, CONSTANCE GOLDSTEIN, JANE GOODNOW, KITTY GORE

Charnwood's *Lincoln* make the best seller list at Old Colony, erasers wear down in one

KAREN GRIESER, EMMY HAAS, JO ANN HAINES, MARILYN HALL, R. J. HANNA, DOROTHY SUE HANNON, GORDON HANSEN

KEITH HERRIN, MARTHA HERRMAN, MIKE HERWOOD, BOB HILL, JIM HINES, JOHN HOFFMAN, HAROLD HOLDEN



EDWIN INGRAM, GARY IRWIN, BARBARA JACOBSON, MARILYN JACOBSON, PHILIP JAMES, JANE JEFFRIES, JOANNA JENKINS

ERIC JOHNSON, PAT JOHNSON, RAYMOND JOHNSON, DONNA JONES, HERBERT KAMEN, STEPHEN KAPLAN, LARRY KARS

day in "trig" class, seventh hour gets longer as

HEATHER GRAHAM, BARBARA GRAY, ELEANOR GRAY

SUE HARDY, RICHARD HARPEL, JAN HARRE, SCOTT HARRIS

LESLIE HOLLAND, PHIL HOLZMAN, DICK HORN, RICHARD HOWARD



CHARLES HEEGN, SALLY HEFFLEY, GEORGIA HENDLEY

KATHY HOY, CLIFFORD HOYLE, DICK ILLMER



NANCE JENNINGS, TOM JENNINGS, BURTON JENSEN, BETTY RUTH JOHNSON

BARBARA KASPER, RICHARD KAUFMAN, ROBERT KAUFMAN, PATRICIA KELLY



TODD KELSO, CHARLES KING, WESLEY KING, MARGARET KIRKPATRICK

PHILLIP KUSNETZKY, JANET LANGE, SUSAN LAWRENCE, JEANNE LEICK



RHODA LEWIS, LARRY LOCKWOOD, PAT LONG

JOHN McCHESNEY, DOUGLAS McCRATH, RICHARD McGAUGHY



CLAUDIA LOWE, DORIS LYON, JANE MacGEE, ANN MACKIE

GARY McINTOSH, MICHAEL McKEE, KAREN MESSMER, PATRICIA MIDDLETON



BRENT MOORMAN, RUTH ANN MORGAN, MARLENE MOSS

lunch hour gets shorter, research essay enthusiasts



BETTY KLEINSORGE, DONNA KNUTSON, MARSHALL KOCH, STELLA KOPP, SANDRA KORTHANKE, NANCY KRAUSE, BARBARA KUHN  
 STEVE LEISER, GARY LERNER, HARVEY LEVINE, JAY LEVINE, MORRIS LEVINE, JUDITH LEVITT, RICHARD LEVY

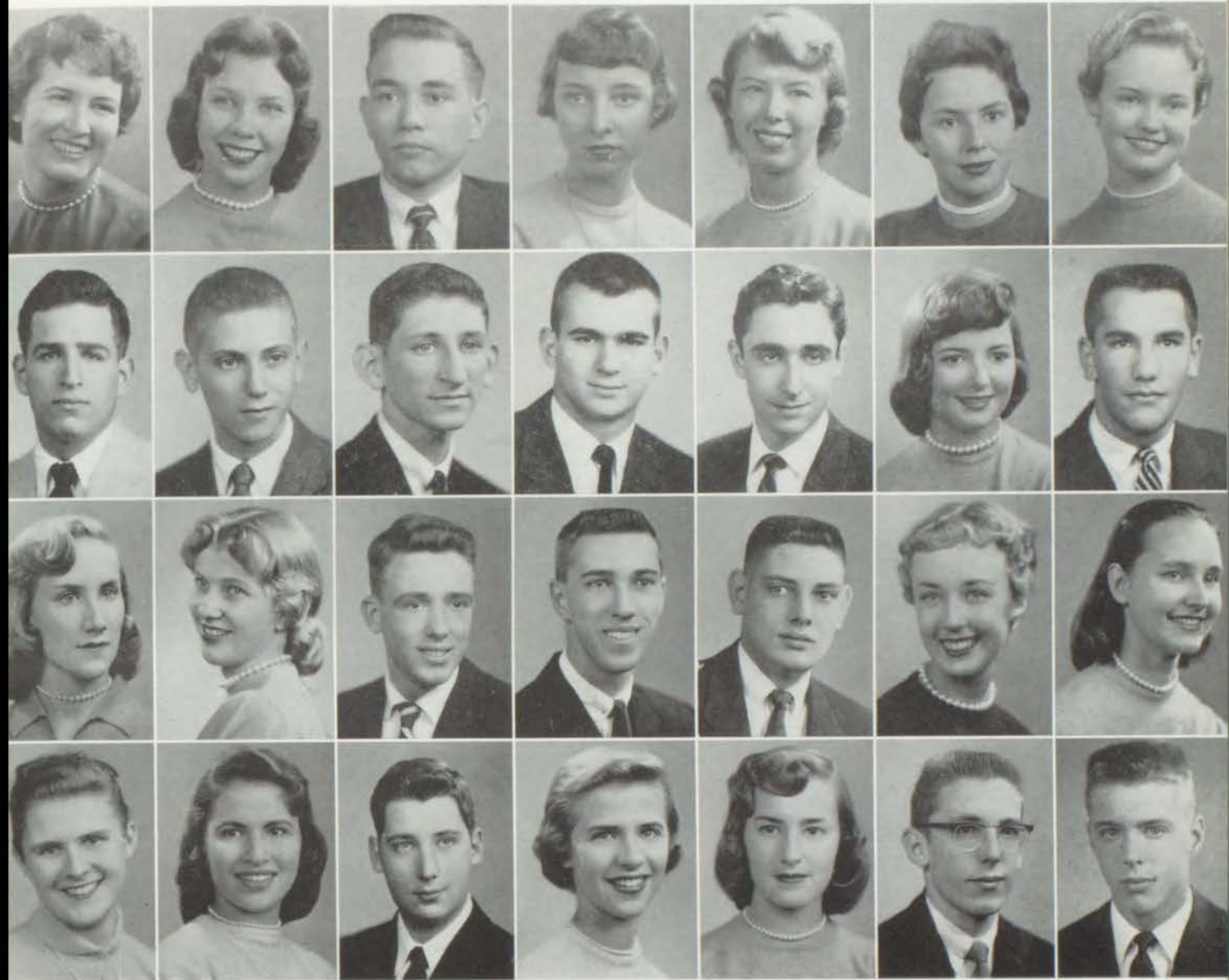

JOYCE MARGOLIN, SUE MARLER, JIM MARSHALL, LAUREN MASON, DAVID MASTERS, SUSAN MAXWELL, MONIKA MAYES  
 JULAN MILBURN, DORIS MILLER, DOUGLAS MILLER, JANET MINDA, NANETTE MINNICK, ROBERT MONTGOMERY, JIM MOORE

keep typewriter keys warm, gas bills go up as convertible tops come down, blanks from

ROBERTA MOUBER, JANET NEESE, BARBARA NICHOLS

colleges demand endless work, night oil burns low



KEVIN O'BRIEN, JUDY OLDHAM, PHYLLIS OLIVER, SONDR A OVIATT

CHRIS PLOG, DUKE PONICK, CAROL POSNER, ROBERT POTTER



JUDY ANNE NICOLL, STEVE NORRIS, SUSAN NORRIS

DON PETERSON, PAM PHIPPS, JUDY PLATT



MERLENE REED, CONNIE REEKES, BONNA REICHMAN, SHIRLEY REISBORD

DON ROTH, ED ROWE, JIM RUSK, HARRY RUSKIN



as college boards approach, the number of remaining weeks are counted off on one

SAMUEL OWENS, GENE PACKARD, DEBBY PARKER, DENNIS PARTNOY, KENNETH PATON, PAT PAUL, BERNARD PELTZIE  
INA PRITIKIN, PETER PROTZMANN, SHARON PUCKER, ERROL RAFSKY, BETTY ANN RAGAN, JEANIE REED, JUDY REED

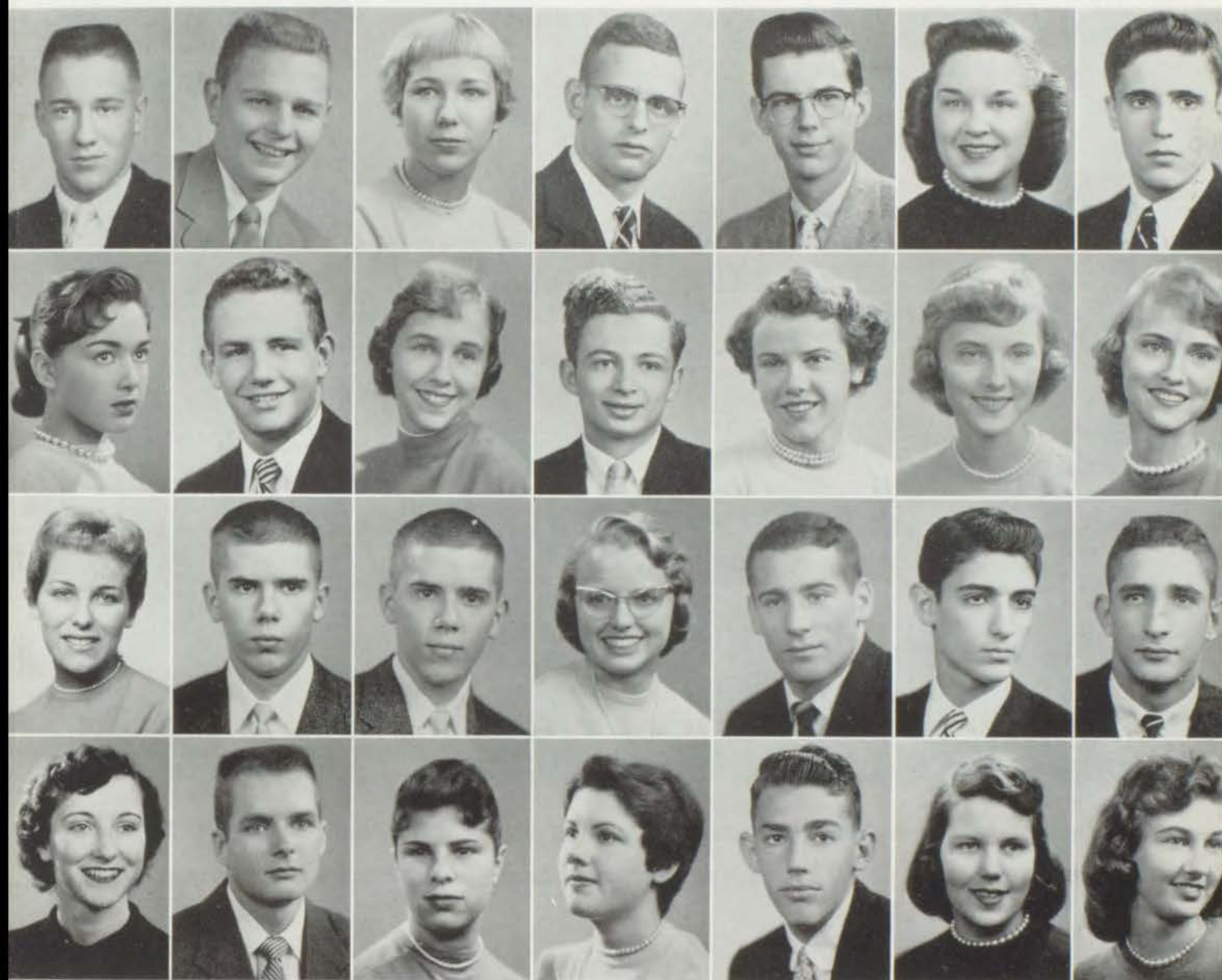

JUDITH RELDER, PAT ROACH, PAUL ROACH, ALEXANDRA ROLL, HARVEY ROSENTHAL, HOWARD ROSFELD, GENE ROSTOV  
JOYCE RUTLEDGE, JOHN RUWART, MARGIE SACHS, MISSY SAMUEL, HERBERT SCHAFFER, SHIRLEY SCHEUER, BEVERLY SCHEUFELE

STANLEY SCHIFMAN, MARY ELLEN SCHMANKE, MICHAEL LEE SCHMEDDING, KAREN SCHULL, LINDA SCHUMAN, GEOFFREY SCHWERIN, BOB SEARS

IRWIN SHAW, GEORGE SHORE, MICHAEL SILVER, LARRY SILVERMAN, JO SIMMONS, HERB SIX, HELEN SMITH

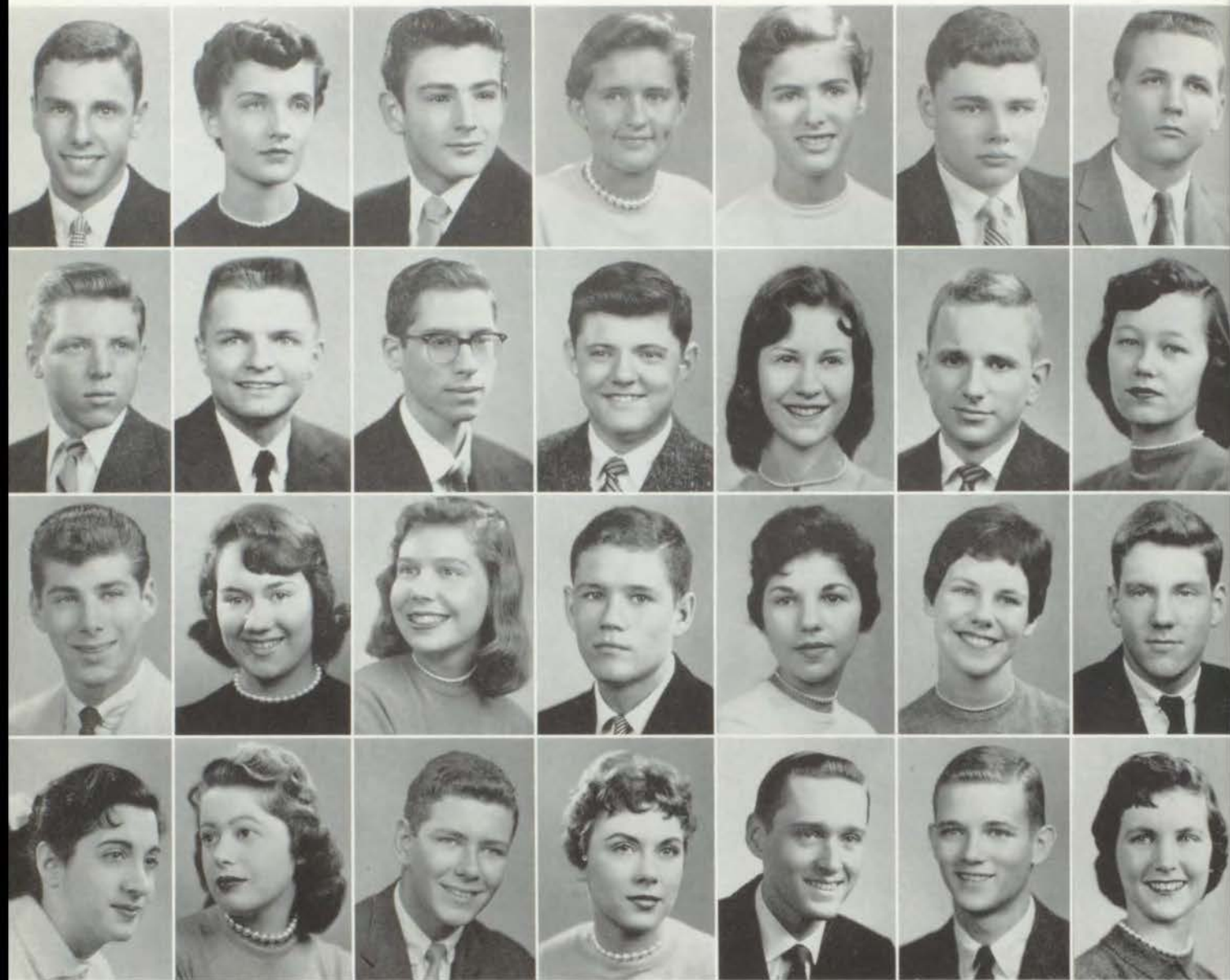

GENE SOLOFF, NORMA SPARKS, SUE SPENCER, MARVIN STANDLEY, HANNA STEINZEIG, BEVERLY STEWART, BILL STEWART

MARCIA SUPER, MINA LOU THIES, ARTHUR THOMPSON, SUELEAL THOMPSON, ALAN THORNTON, BRUCE TOMSON, MARCIA TONKIN

hand, letters from colleges bring cheers or tears, the number of remaining days are

JUDY SEARS, DONNA JEAN SEITZ, DEANNA SHAPIRO, GARY SHARP

JACQUE SMITH, CAROL SNEED, SANFORD SNYDER, ROBERT SOLEM



MARGARET STEWART, IRENE STIEFEL, BART STRAUS, NANCY STRONG, WILLIAM STRONG, ELLEN STUTMAN, JANET SUNDERLAND

PENNY TRASK, DARYL TRAYLOR, MARCIA UNELL, PHYLLIS UNGER, MAUREEN VIGDER, GERALD WACKNOV, BETSY WALDRON

counted off on two hands, knees shake as hands reach out for diplomas; — and we find

BOB WALJE, JOANNE WALKER, MARY LOYCE WARD, JUDY WARE, JOHN WATTERS

SHERRY WAYNE, DONALD WEINSTEIN, BARBARA WENDEL, JUDY WHEELER, JOYCE WHETSTINE



BARBARA WHITAKER, BRUCE WHITE, MIKE WILCOX, TOM WILLIAMS, CHARLES WILLIS

GEORGIA WOOD, RICHARD WOOD, BOB ZIEGLER, SANDY ZUBRIN, SHARON ZUBRIN

to our astonishment that after all there is an end to high school, and after all we  
did make it, and after all it is rather amazing, isn't it!



This year Southwest welcomed Dave as its third foreign exchange student. Actively interested in classroom and extracurricular activities, Dave has found many new friends at Southwest, but perhaps the closest friendships formed are with Mr. and Mrs. John Duncan, Gayle, and John—his 'adopted' family.

David Alexander from NEW ZEALAND

## FOREIGN EXCHANGE

Charles Crain  
to DENMARK

Emmy Haas  
to GERMANY

Afternoon tea was a very enjoyable custom practiced in both Denmark and Germany. In these pictures, Charles and his family are relaxing in the garden after tea, while Emmy and her companions are busily engaged in preparing to serve Springerle, a dainty German cake.

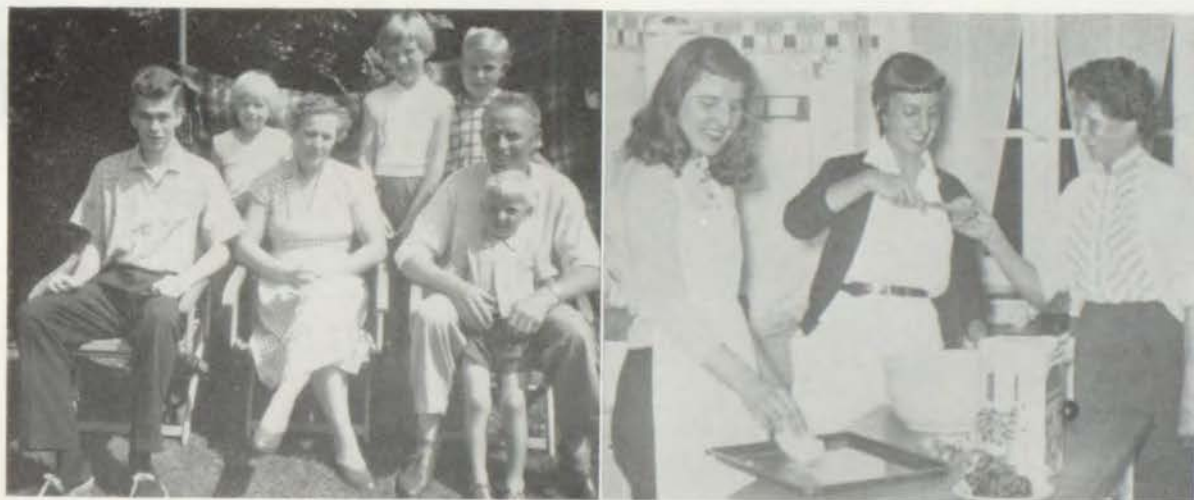



**MOST LIKELY TO SUCCEED**

**Eddie Rowe  
Emmy Haas**

**MOST INTELLIGENT**

**Bob Kaufman  
Alexandra Roll**



**BEST LOOKING**  
**Burt Jensen  
Sueleal Thompson**

**MOST FRIENDLY**  
**Marvin Brenner  
Barbara Cameron**

**BEST DANCER**  
**Jim Rusk  
Lynn Bush**

**MOST TALENTED**  
**Harvey Levine  
Leola Allen**

The Senior Ballot is a tangible means of giving recognition to some of the outstanding leaders of the senior class in various fields of school activities. The 'chosen few' are nominated by their classmates, and since many are well qualified, the final selection is often a difficult one.



# SENIOR BALLOT

BEST DRESSED  
Mike Wilcox  
Sueleal Thompson

BEST COUPLE  
Peter Protzmann  
Meredith Adams

MOST HUMOROUS  
Harvey Levine  
Linda Brown

BEST ALL - AROUND  
Eddie Rowe  
Heather Graham



BEST PERSONALITY  
Marvin Brenner  
Heather Graham

BEST ATHLETE  
Burt Jensen  
Judy Caldwell



## JUNIORS IN ACTION



ADVANCED ALGEBRA  
Miss Shipley  
A lot of unknowns here . . .



CHEMISTRY  
Mr. Dunn  
Now we know that phosphorus burns!



JUNIOR ENGLISH  
Miss Varney  
"The play's the thing . . ."—one of  
James M. Barrie's!



BACK ROW: Bill Faeth, Kenny Cox, Anne Barton, Andy Naylor, Parker Myers, Barbara Jackson, Diane Coen, Richard Menn. FRONT ROW: Merikay Boucher, Pat Murphy, Frances Fullerton. STANDING: Dick Hall, Mr. Robert B. Armour.

## JUNIOR BUSINESS COMMITTEE

Chairman	DICK HALL
Secretary-Treasurer	BILL FAETH
Sponsor	MR. ROBERT B. ARMOUR

A relatively new organization, but one of great importance both to the prospective leaders of Southwest and to their class members, is the Junior Business Committee. Training received by the participating members is valuable in forming future habits of successful organization and leadership; representation of the junior class is helpful in coordinating projects with the senior class such as the Junior-Senior Prom.

# JUNIORS



TOP ROW: John Lucas, Chuck Garton, Dick Hall, Don Gale, Jim Wagner, Gordon Clay, Clark Jenkins, David Hein. THIRD ROW: Donald Dutcher, Dan Krueger, Ted Duker, Jerry Tobey, John Laing, Bob Davenport, Jim Kramos, Connie Rubenstein. SECOND ROW: Arlyne Kanter, Sandy Singer, Roxene Goller, Merikay Boucher, David Saferstein, Sandy Milens, Sherry Brenton. BOTTOM ROW: Anita Grooms, Marcia Kahn, Larry Fleider, Chuck Moffet, Tom Farha, Jean Porter, Sandy Beard, Kathy Eyre.

TOP ROW: Jack Edwards, Frank Dogle, Jay Robertson, Tom Fallman, Parker Myers, John Johnson, Ronnie Reichow, Wayne Herbranson, Barrett Benson. THIRD ROW: John Nelson, Carol Sue Schanker, Pat Swinney, Fran Thompson, Mike Wyly, Pat Turner, Linda Saddler, Eric Bennett. SECOND ROW: Connie Jo Frick, Fred Lagud, Kathy Nixon, Dennis Norton, Charles Robinson, Mimi Rees, Richard Rosenstock, Carl Remley. BOTTOM ROW: Patti Goldstein, Sherry Koffman, Ellen Ginsberg, Dorothy Stevens, Penny Plotsky, Jim Meads, LaVonne Johnson, Cece Fishman.

## JUNIORS

**TOP ROW:** Doug Watson, Larry Solter, Jim Shelton, Thad Mendenhall, George Mansfield, Ronny Alex, Paul Edwards, Eddie Lapin, Steve Lansky. **THIRD ROW:** Judy Foster, Angela Perrenoud, Ted Dimsdale, Steve Woodley, Ted Carlton, Sue Clark, Janet Dinklage, Marty Packer, Elaine Seck. **SECOND ROW:** Bev Vaughan, Mitchel Henderson, Jim Hollis, Bob Thompson, Jim Taylor, Sue Pringle, Sally Pringle, Joann Watkins, Bonnie Williams. **BOTTOM ROW:** Madelyn Davidow, Judy Dutcher, Shifra Spitcaufsky, Gail Wade, Shirley Larsen, Dorallyn Wright, Darlene Thompson, Barbara Locke, Ruth Klinge.

**TOP ROW:** Bob Carlson, Robert Northrop, Bill Munro, Norman Majors, Howard Myers, Howard Getting, John Newell, Bruce Ennis, Lee Barber. **THIRD ROW:** Bill Eaglstein, Ken Larimore, Jerry Fogel, Bill Miller, Jack Shipman, Eugene O'Farrell, Bill Drake, Linda DeAtley, Stuart Paterson. **SECOND ROW:** Jeff Lenn, David Brown, Jane Farney, Steve Morris, Andy Naylor, Jack Prather, Joan Moore, Steve Vile. **BOTTOM ROW:** Sherri Grossman, Judy Reid, Anne Barton, Eunice Adelman, Carol Ann Duncan, Mimi Izzard, Marsha Wertzberger, Kay Knickerbocker, Harriet Rosenstein.



## JUNIORS

TOP ROW: Fred O'Neal, Bruce Weeks, Steve Clark, Larry Bold, Herbert Rosen, Jerry Friedman, Barry Davis, Jerrold G. Bernstein, Dick Menn. THIRD ROW: Frank Brink, Mike Crosner, Norman Beisly, Cliff Bachman, LeRoy Kleinsorge, Bill Allen, Bob Pellow, Jimmie McMillen. SECOND ROW: David Gessner, Richard Printz, Bradley Barr, Johnny Duke, Alan Tempofsky, John Leonard, Howard Jacobson, Roger Krumm. BOTTOM ROW: Paul DiGiovanni, Junior Ganaden, Jerry Klinock, Eddie Abbott, Sam Migliazzo, Irwin Snitz, Pat McGaughy, Mickey Levey.

TOP ROW: Penny Callaway, Mikie Maloney, Sharron Bourne, Judy Franke, Nancy Knuth, Betty Willsey, Stephanie Rosenblum, Linda Armstrong, Karen Lundell. THIRD ROW: Emily Lapin, Loretta Beaman, Sandy Adreme, Ellen Goldstein, Gayle Gilliam, Ginger Hecker- man, Sandy Eisen, Ann Hemker. SECOND ROW: Evelyn Sender, Vicky Foster, Judy Hendrix, Laretta McArthur, Phyllis Jordan, Marilyn Saddler, Karoli Needels, Vivian McElligatt, Gloria Schwartz. BOTTOM ROW: Linda Cohn, Karen Holtan, Norma Tenenbaum, Pat Michaels, Pat Lund, Loretta Stone, Gloria Raskin, Linda Culver.



# JUNIORS



TOP ROW: Roger Wohlert, Don Brown, Ralph Clark, Jim Baker, Chuck Luna, Bob Leick, Harry Vail, Joe McElreath. THIRD ROW: Donna Stoltzfus, Lenny Hershman, Allan Simon, John Stenzel, Fred Truog, Bob Huff, Bill Ward, Terry Brewer, Ted Silverman. SECOND ROW: Myrle Hollinger, Stephanie Shurin, Mary Lawrie, Marilyn Smutny, Loretta Stephens, George Herrman, Mike Reyburn, Margaret Johnson. BOTTOM ROW: Dixie Watson, Janet Singer, Marilyn Shrimpton, Judy Klein, Cathy Hansen, Sherye Lubin, Nancy Roach, Judy Reynolds, Kathleen Kidd.

TOP ROW: Harold McGurk, Tom Heitz, Ken Frashier, Jack Stilts, Barry C. Wright, Bob Dixon, Phil Stewart, Jim Tharp, Douglas Day. THIRD ROW: Gayla Glasberg, Mary Jane Casebolt, Charlie C. Wasserman, Lois Young, Barbara Rashbaum, Joan Caulfield, Judy Dalton, Sharon Wheatley. SECOND ROW: Sharon Funk, Pat Hodges, Judith Chrisman, Kevin Kenney, Kathryn Boehm, Fred Zimmerman, Carol Johnson, Sandy Serkes, Susan Donovan. BOTTOM ROW: Jan Boysen, Janice Jensen, Jack Agard, Cindy Riley, Mike Lund, Jamie Ellis, Judy Schneider, Helen Neison.

# JUNIORS



TOP ROW: Howard Gopman, Art Margolis, John Eckels, Steve Wohlert, Bob Hoy, Ned Lawrence, Richard Carson. THIRD ROW: Pat Gross, Janet Hoyland, Larry Weiner, Barry Citron, Pat Woolley, Stan Klein, Larry Land, Hal Woodhead. SECOND ROW: Jane Varnum, Jane Berry, Linda Greene, Peggy Willsey, Linda Klingberg, Nancy Freund, Herbert Spegel. BOTTOM ROW: Barbara Lerner, Judy Shapiro, Linda Winer, Elaine Hoffman, Phylliss Wilke, Carolyn Davidow, Linda Harbes, Dottie Ludwig.

TOP ROW: Luana Schaefer, Mary Alice Moon, Ruth Johnson, Robert Waugh, Larry Turpin, Richard Devine, Pete Sheppard, I. J. Talbot, Kitty Gragson. FOURTH ROW: Judy Burgess, Fred Searls, John Shore, Dick Brigham, Mike Rosenthal, Herschel McMillen, Dave Dunlap, Louise Smith. THIRD ROW: Larry Belser, Bob Greenstein, Merwyn Hammer, John Chalstrom, George Leonard, Kenny Cox, Robert Blackburn, Mike Dubin, Ike Footlick. SECOND ROW: Barbara Glass, Andrea Hogin, Bob Shapiro, Mike Swofford, Steve Stephens, Ken Green, Barbie Burns, Buddy Meiers. BOTTOM ROW: Sandra Schiffman, Laurianne Steinberg, Pat Murphy, Arlene Levy, Sandy Yeo, Carolyn Dye, Jodey Gottlieb, Irene Fox.



## JUNIORS

TOP ROW: Meyer Brown, Linda Scoggin, Jim Shortal, Barbara Jackson, Judy Sandusky, Barbara Plank, Nelani Midgley, Susie Ramsey.  
 THIRD ROW: Frances Fullerton, Hedra Glass, Bev Friedson, Gayle Goodman, Pat Manuel, Jimmy Schnitz, Phyllis Ruben. SECOND  
 ROW: Penny Golden, Rosalie Oliver, Marilyn Schnider, Pam Oliver, Doris Sprull, Jacque Thornton, Gay Missildine, Betty Sue Zelig-  
 man. BOTTOM ROW: Judy Eisen, Ruth Levitch, Rita Dye, Sandy Schiff, Carol Kammerdiener, Susie Steinberg, Diane Coen.

TOP ROW: Rudy Hall, Dennis Southard, Bill Rutledge, George Mansfield, Steve Altman, John Cawood, Richard Wilson. THIRD ROW:  
 Michael Azorsky, Diane Huston, Nickey Ross, George Leonard, Jack Jackson, Bob Brooks, Pat Murphy, Halbert Snitz. SECOND ROW:  
 Pat Cassity, Karen Oliver, Suzie Gordon, Marge McKinstry, Mary Helms, Cynthia Gale, Maggie Cash. BOTTOM ROW: Lynda Anderson,  
 Barbara Radetsky, Vivien Durbin, Mary Jo Cox, Penny Jenison, Sana Rita Levine, Patricia Garrett.



# S O P H O M O R E S



**TOP ROW:** Martin Connell, Gary Missildine, Jan Stumbo, Kenny Fox, Steven Cohn, Vicki Reineke, Marian Tobin, Nancy Rich, June Holloway. **THIRD ROW:** Bob Hanna, Gretchen Scurlock, Deanne Ritz, Rocky Lane, Gary Smith, Sandy Venator, Margaret Ziegler, John Bennetts. **SECOND ROW:** Bill McKenzie, Glenna Noteis, Janice Ivey, Pat Naylor, Sandy Mathews, Diana Friedman, Judith Woodruff, Dixie Ogan, Cynthia Smith. **BOTTOM ROW:** Phyllis Schenck, Donna Lee Margolin, Jennie Powell, Linda Tapp, Myrna Martin, Deanna Neuman, Sandra Russell, Carol Delott, Gene Dolginoff.



**TOP ROW:** Joyce Ann Jones, Lindsay Shannon, Larry Chapman, George Landrum, Joe Higday, Winston Cochrane, Bob Mayer, Michael Gordon, Judy Jones. **THIRD ROW:** Roberta Janssen, Martha Cutler, Ann Houston, Juliet Hess, Steve Silverman, Barbara Minkin, Diana Hyman, Sharrie Farrar. **SECOND ROW:** Carole Sue Francisco, Mary Ann Robertson, Susan Lytel, Pat McCaughey, Vivian Eveloff, Diane Tucker, Michael Blumenthal, Carolyn Kars, Martha Ellen O'Hern. **BOTTOM ROW:** Kay Leason, Barbara Browning, Bari Spack, John Harriman, Lois Singman, Anna Walters, Joyce Kross, Linda Cullig.



**TOP ROW:** Martin Gross, Heiko Pollem, George Myers, Stuart Westburg, Stephen Hill, Joe Booth, Jim Manley, Ronald Robertson. **THIRD ROW:** Kenneth Gottschall, David Young, Bill Planck, Charles Mohr, Norman Johnson, Harvey Leva, Christopher Washburn, Allen Ptashnik. **SECOND ROW:** Eddie Kindermann, James LaRose, John Hawke, Ernest Johanning, Robble Robinson, Bill Koll, Jerry Briece, Phil Scott. **BOTTOM ROW:** Larry Pelofsky, Richard Kain, Ray James, Sandy McDonald, Tom Talbot, Allen Wyly, Leo Butts, Eugene Bridges.

## S O P H O M O R E S

**TOP ROW:** David Clemenson, Jim Benson, Jerry Winer, Dick Harman, Linda Gre-gath, Allan Bell, Ted Chapman, Dick Hammett. **THIRD ROW:** Marcia Birnbaum, Bob Butler, Marc Gile, Ronnie Ownby, Barbara Bollinger, Peter M. Cipolla, Tom Anderson, Judy Anthony. **SECOND ROW:** Jean Bradley, Mary Ann Atzenweiler, Marc Bernstein, Gene Gladstone, Elaine Adkins, Carlene Rae Burgheimer, Marlene Kemp, Janet Blevins. **BOTTOM ROW:** Beth Ferro, Nancy Mae Byrd, Clara Horton, Jon Carlson, Roger Haag, Rosanne Bornstein, Judith Falls, Jean Blackwell, Marsha Arni.



**TOP ROW:** Kip Pells, Andy Coffey, David Warren, Emil Zetmeir, Dan Schmelzinger, Bob Levy, Mike Roehr, Nancy Clark, Henry Kenower. **THIRD ROW:** Pamela Baker, David Henderson, Norma David, Andrea Williams, Sandy Passer, Sue Gooch, Judy Warr, Nancy Rollins, Judie Rose. **SECOND ROW:** Susan Wright, Deane Roche, Kathleen Gallagher, Nancy Vegder, Robert Milroy, JoAnne Jenison, Irene Biederman, Deanna Dworkin, Barbara Perkins. **BOTTOM ROW:** Wayne Tenenbaum, Gayle Duncan, Dottie Dunlap, Connie Scott, Joyce Matthews, John Hinkle, Mary Beth Bryan, Joan Williams, Paul Wolff, Sharon Gwin.



**TOP ROW:** Jim Thomason, Larry Jones, Ed Hogueiland, Fred Hesselroth, Richard Quigley, Bob La Hue, Ronny Moser, Pete Nichols, Nelson Ruff. **THIRD ROW:** Steve Martsof, Tom Patrick, Cynthia Fuller, Steve Bolton, Pat Purpus, Bob Ihde, Fred Bellemere, John Simmons. **SECOND ROW:** Judy Marsh, B. J. Duderstadt, Pat Ridgway, Theresa Schieber, Steve Legend, Barbara Horn, Nancy Jo Nelson, Mary Sue Viner, Carolyn Brenner. **BOTTOM ROW:** Carol Coon, Reitha C. McIntyre, Julie Coons, Sherrie Baker, Barbara Epstein, Linda Grimshaw, Janice Goodman, Barbara Eisen, Joyce May.



# S O P H O M O R E S



**TOP ROW:** Lee Smothers, Bob Gordon, Dennis Moriarty, Bill Reinke, George Lowry, Nick Klingberg, Bruce Packard, Roger Clark. **THIRD ROW:** Frances Smith, Mike Brimm, Charlene Carson, Ruby Shearer, Louise Layton, Aletha Schultz, Margie Mays, Judith Trogon. **SECOND ROW:** Margaret Cook, Jocelyn North, Susy Fowler, Mary Ellen Weeks, Grace Goodson, Anne Bartlett, Phyllis Lindsey, Sharon Klein. **BOTTOM ROW:** Bob Coleman, Gaylen Montgomery, Linda Haas, Yalene Kusnetzky, Sue Wilkinson, Carol Hoyle, Leslie Lyddon, Sandy Clayman.



**TOP ROW:** Jim Reeves, Kent Knopinski, Eason Pritchard, Jack Liesveld, Barry Roseman, Gary Carter, Jerry Mendelson, Jerry Frandsen. **THIRD ROW:** Dick Patterson, Claudia Combs, Spencer Page, Shelley Moore, Bob Ayers, Nancy Jane Nelson, Mait Erickson, Stephen Moss. **SECOND ROW:** Carol Barger, Marcia Wilson, Marilyn Kay Burtin, Judy Hackett, Vicki Van Zant, Barbara Bishop, Janet Chittenden, Linda Lockwood, Richard Rogers. **BOTTOM ROW:** Evelyn Jackson, Toby Roth, David Yukon, Jim Hopkins, Carl Charlson, Fred Frank, Karen Kreuter, Eunice Kur.



**TOP ROW:** Bill Herron, Linda Myers, Joyce Ann Johns, Richard Jacob, Ronnie Brown, Dave Martin, Bernard Hilgert, Peter Barnes, Jim Ballinger. **THIRD ROW:** Beulah Schlagle, Gloria Wagner, Myron Talman, Bill Hendrix, Shirley Clough, Eric Sandell, Nancy Mallin, Janell Collins. **SECOND ROW:** Betty Jo Jackson, Pat Bantuelle, Ritchie Marcus, Gary Lieberman, Janice Feingold, Patty Kars, Jane Hartwell, Susan Mann, Linda Kelly. **BOTTOM ROW:** Barbara Kratchman, Linda Willis, Sally Pearson, Laraine Simmons, Wilma Hill, Marcia Lewin, Suzi Levin, Linda Levine.

## S O P H O M O R E S

**TOP ROW:** Jack Mayer, Allan Nilsson, Charles Woodling, Billy Nelson, Stanley Weiner, George Costello, Phil Marcus, Norton Nelkin, Ron Osborne. **THIRD ROW:** Russell Maichel, Leonard Sparks, Charles Hess, Sharon Higman, Mary Ann Challinor, Pamela Miller, Lucinda Young, Susie Stripp. **SECOND ROW:** Anne Moore, Barbara Herrin, Neil Skid, Marilyn Waldorf, Beth Herwood, Anne Davidson, Carroll Garrett, Carol White, Elinor Schifman. **BOTTOM ROW:** Dave Foster, David Sealock, Mary Jo Williams, Steve Briggs, Becky Swallow, Harriet Pittell, Debbie Sudran, Richard Solem.



**TOP ROW:** Susan Goodall, Michele Ronai, Eileen Poder, Mary Jane Meek, Judith Parker, Valerie Jones, Ann Robertson, Gene Kornfeld. **THIRD ROW:** Linda Pitt, Diane Cumerford, Carol Handley, Linda Grimshaw, Frances McKnight, Sharon Lehne, Nancy DeBrunner. **SECOND ROW:** Carol Samuelson, Judi Carl, Suellen Elton, Marilyn Ey, Judy Goldman, Linda Piercy, Pearl Dogie, Jo Ellen Silverman. **BOTTOM ROW:** Anne Greenstein, Gitta Cahn, Brenda Pachter, Linda Turnbull, Lois Barnard, Elizabeth Bean, Pinky DiGiovanni.



**TOP ROW:** Marcia Dalen, Tom Wengler, Mary Ann Meigs, David Weiss, Larry Rucker, Charlotte Johnson, John C. Kupka, Carolyn Resz, Gene Lafferty. **THIRD ROW:** Dave Hernstrom, Artie Lapin, Martin Hanson, Don Kite, Bernie Larson, Robert Quackenbush, Bill Hearn, Eddie Weil. **SECOND ROW:** Jean Hemker, Sharon Steinzeig, Judy Smith, Ruth Ann Hawkins, Kathleen Cooley, Don Stearns, Pat Brasfield, Linda Waite, Peggy Walje. **BOTTOM ROW:** Linda Frey, Mary Clark, Wanda Morris, Peggy Grant, Judy Ham, Carol Kuheim, Beverly Jean Maggart, Suzy Ely.



# FRESHMEN



**TOP ROW:** Judy Martin, Susan Hahn, Sally Jeffries, Bill Kyte, Linda Rubin, David Miller, Barbara Shell, Janice Fordham, Steve Chick. **THIRD ROW:** Jack Lockton, John Kurtz, Jack Nelson, Marvin King, John Foxworth, Michael Milens, Jerry Hart, Michael Griffith, Judy Abbott. **SECOND ROW:** Jerry Geiger, Judy Lipoff, Joyce McAnally, Linda Lockridge, Carol Potter, Beverly Hyken, Bruce McCormick, Harriet Johanning, Richard Farha. **BOTTOM ROW:** Elnora McDaniel, Paula Illmer, Gene Kohl, John Middleton, Judy Lawson, Pat Kanan, Ray Maloney, Bill Ladouceur, Jonathan Keck, Suzy Kuluva.



**TOP ROW:** Barry Spack, Mike Brown, Richard Dworsky, Jerry Robinson, Bob Jackson, Mike Fowler, Zach Patterson, Rowland Anthony. **THIRD ROW:** Tom Nicoll, Bob Barker, Barney Rullman, John Davis, Jack Ross, Bill Pachter, Joseph Meluskey, Donn Howell, Stan Newman. **SECOND ROW:** Bert Winemiller, Wally Chester, Frank Kirk, Steve Crowley, Richard Grine, Scotty Oates, Dick Burnham, Bob Frey. **BOTTOM ROW:** Allen Agron, David Rosenbaum, Marvin Rapschutz, Jim Haviland, Steven Charno, Chuck Tigerman, Steve Leonard, Bob Lubin, Robert Bankhead.



**TOP ROW:** Bev Brockus, Linda Smalley, Helen Janssen, Mac Roberson, Bob Brewster, Chuck Hunter, Allan Block, Marcia Hogin. **THIRD ROW:** Frank Clark, Judy Sackin, Debbie Wood, Sharon Davis, Merlena Birney, Judy Strafer, Leslie Hantover, Barry Mnookin. **SECOND ROW:** Nancy Graves, Mary Roberts, Barbara Smith, Frank Mirikitani, Roger Perry, Dennis Reineke, Sally Williams, Nan Best. **BOTTOM ROW:** Nancy J. Schnitz, Laura J. Lemmon, Dickie Brams, Pat Patterson, David Hardy, Jean Hatcher, Linda Schaeffer, Sally Taggart.

## FRESHMEN

**TOP ROW:** Jerry Johnson, Fred Reinstein, Stewart McDermet, Albert Larison, Gerry Lewellyn, Bob Maloney, Jerry Kleinsorge, Bill Redmond, David Grimsby, Hanan Kivett. **THIRD ROW:** Selma Kross, Julie Shepherd, Jean Scott, Tarvi Ann Hermann, Nan Stritzinger, Ginger Maier, Diane Kramos, Diane Duncan, Sue Hearne, Delores Bockover. **SECOND ROW:** Juanita Phillips, Marva Hull, Pat McElheny, Mary Kay Nanninga, Debbie Young, Carolyn Steele, Deanne Manfield, Linda Hipsh, Sally Isham, Phil Minkin. **BOTTOM ROW:** Milton Feder, Judy Rabicoff, Pat Leason, Donna Lenn, Paula Gore, Judy Pells, Shelly Lerner, Sherry Shafon, Gary Townsend, Charles Harris.



**TOP ROW:** Charlene Lawrie, Janeice Kenyon, Judy Clover, Stephanie Alexander, Howard Bodney, Kitty Armstrong, Richa Feutz, Judy Stout, Larry Garfinkel. **THIRD ROW:** Pam Schwerin, Fran Glazer, Linda Ginsberg, Jim French, Cynthia Laing, Carolyn Huber, Sally Dunlap, Marcia Bordman, Mary Taylor. **SECOND ROW:** Barbara Newton, Linda Horine, Jeanette Fotie, Joyce Cohen, Katherine Gieringer, Sherron Baslee, Lynn Gardner, Vivian Barnett, Linda Stearns. **BOTTOM ROW:** Alana Greenberg, Emma Lou Fammuliner, Carol Johnston, Sheila Kushner, Alan Turnbull, Carl Holder, Jim Hill, Vici Cornelison, Jim Cozad, Billy Fromm.



**TOP ROW:** Suzanne Wheeler, Mike Wasserman, Mignon Lynam, Ronnie Jurgeson, Jack McPherson, Penny Davis, Norma Nagelvoort, Steve Brown, Francelene Johnson. **THIRD ROW:** Linda Myers, Margaret Nelson, Judith Ann Hoffman, Martha Bumpas, Penny Van Cleave, Kathy Miller, Angie Lillis, Susie Cohen. **SECOND ROW:** Joyce Burke, Sharon Nell, Robin Scott, Harvene Naylor, Lloyd Ruble, Paulette Harris, Ruth Stewart, Lawrence Hansen, Terry Barewin. **BOTTOM ROW:** Sherri Willard, Teddy Mountjoy, Jimmy Smith, Carol Hackett, Emmett Willmetz, Kenny Deitchman, Arleen Stein, Susan Simon.



# FRESHMEN



**TOP ROW:** Chris Hodge, Phil Blender, Carol Howard, Susan Davis, Janis Mehornay, Lavonne Turpin, Nancy Hogan, Allison London. **THIRD ROW:** Irene Dixon, John Turner, Bill Townsend, Lucy Truog, Jim Jones, Nancy McMahan, Harvey Woll, Kathleen Lucas, Suzanne Burgener. **SECOND ROW:** Myrna Cooper, Arlene Partnoy, Phillip Feingold, Linda Burgess, Marcia Wells, Betty Davis, Susan Gillespie, Virginia Sue Gangwer, Sandra Zweifel. **BOTTOM ROW:** Margaret Campbell, Miron Straf, William Dickinson, Suzy Leggett, Richard Schoegler, Terry Duker, Lois Wilhite, Patrick Quirk, Barbara Sloman.



**TOP ROW:** David Haith, John Carr, Michael Walsh, Dennis Squires, Sam Kramer, Terry Redmon, Bob Waldo, Charlotte McKean, Sandra Amato. **THIRD ROW:** Joyce Rubin, Pat Swearengen, Becky Siler, Anita Blackman, Beverly Miller, Susie Grant, Susan Dinklage, Sandra Jacobson, Judy Sherman. **SECOND ROW:** Barbara Stephenson, Sally Haydon, Marsha Firestone, Norman Bollinger, Jack Dailey, Bill DeAtley, Sharon Estes, Maggie Edwards, Nancy Bernstein. **BOTTOM ROW:** Betty Horton, Terry Weiner, Carolyn Fuller, Mary Lee Baldwin, Carolyn Chapman, Dennis Schwartz, Nancy Shopmaker, Brooke Scott, Tom Kleist, Lynne Campbell.



**TOP ROW:** Ken Davidson, Cory Helms, Jerry Courtney, Jerry Pakula, Charles Robertson, Mike Bell, Barry Cox, Buzzy Morris. **THIRD ROW:** Michael Henderson, Billy Messmer, Bruce Adelman, Jerald Pelofsky, David Kasper, Steve Slagle, John Trundle, Phil Belove. **SECOND ROW:** Barry Serlis, Harvey Kaplan, Don Fox, Larry Rosenthal, John Clayton, Larry Cortez, Eddie Ross, Ronnie Ruback. **BOTTOM ROW:** Elliott Goldstein, Yale Dolginow, Mike Sherard, Pete Neidig, John Duncan, Bobby Brown, Nick Hunter, Jim Fain.



## FRESHMEN

**TOP ROW:** Stephen F. Brenner, Charles Allmon, David Reed, Russell Hamblin, Dennis Austinson, Carolyn Woolen, Sam Henderson, Sherrill Bratten, Ronald Hatton. **THIRD ROW:** Jerry Brown, Michael Thomas, Jerry Stewart, Sandy Shlyen, Michele Brown, Barry Greenstein, John O'Neal, Jane Taylor, Arthur Berger. **SECOND ROW:** Benny Friedman, Lynn Kuluva, Melvyn Kogan, Mike Frischer, Tom Ruskin, Gordon Griffith, Joyce Moss, David Eichenberger, Joe Ogan. **BOTTOM ROW:** Myron Stevens, Bob Wadsworth, Jimmy Houghton, Bill LeVine, Jack Brancato, Don Weissinger, Ken Hoy, Jon Spies.



**TOP ROW:** Henrietta Hopkins, Sherie Kirshner, Larry Toyne, Joe Wikoff, Bob Slater, Bob Oppenheimer, Evelyn Adler, Jo Ann Lamberson, Peggy Hannah. **THIRD ROW:** David Reineke, Ronald Tucker, Merton Harris, Gary Altman, Joyce Rosen, Carl Chinnery, Dianne Turner, Sharon Smith, Myrna Wedlan. **SECOND ROW:** Jane Bushfield, Barry Mansur, Janet Gerson, Susan Glass, Barry Altman, Barbara Northrop, Kenny Van Cleave, Sherry Gershon, Mary McCrath. **BOTTOM ROW:** Janice Cohen, David Wells, June-Donna Dearing, Jane Myers, Christie Hill, Carolyn Ritter, Sharon Peltzman, Joyce Wohltman, Michael Schwartz.



**TOP ROW:** Lance Campbell, Doug Patton, Milton Brown, Larry Wonder, Richard Bell, David Topping, John Day, Ralph Stewart, Jerry Young. **THIRD ROW:** Larry Selden, John William Young, John Courtney, Barbara Fuller, Frankie Casey, Bill Adler, Marilyn McCanles, Janice Hale, Charline Schmelzer. **SECOND ROW:** Sandi Weisberger, Wanda Pratt, Diane Wally, Sharrel Keyes, Rickie Landrum, Harold Whited, Laura Livingston, Mary Ann Campo, Bob Hatcher. **BOTTOM ROW:** Richard Glass, Carolyn Wolf, Sharon Franke, Jeannette Mohr, Sharon Fischer, Jean Ayers, Michael Reardon, Wilma Carpenter, Joyce Cawood.



## E I G H T H   G R A D E R S



**TOP ROW:** Arthur James, Jay Scott, Bob Reese, Kathryn Noteis, Edith Kaplan, Richard Klein, Caroline Yeo, Bill Hesselroth. **THIRD ROW:** Penny Reynolds, Eleanor Kay Scott, Merrilee Bourne, Paul Lindquist, Bruce Williams, Pam Latshaw, Glen Hodges, Tommie Michael. **SECOND ROW:** Shirley Frey, Pat Eisberg, Karen Marcum, Charles Page, Mike Fried, Richard Carter, Janet Turnbull, Clara Katzberg, Camille Simmons. **BOTTOM ROW:** Dennis McDaniel, George L. Balsly, Sara Reed, Robert Davidow, Shirley Wolberg, Kevin Cocayne, Barbara Alport, John Hall, Bruce Super.



**TOP ROW:** Judy Johnson, Tom Nitardy, Bryant Upjohn, Meredith Bly, Jim Ramsey, John Stevens, Harvey Burstein, Jerry Arni. **THIRD ROW:** Frank Robinson, Sheryl Glasberg, Suzan Shipman, JoAnn Fuhrer, Susan Montauk, Richey Rowley, Howard Meigs, Jay Lubin. **SECOND ROW:** Kathleen Drozda, Doug Zetmeir, Marvie McCarran, Janice Campbell, Carol Sue Henderson, Pam Fogel, Cynthia Thompson, Morris Fishman. **BOTTOM ROW:** David Jackson, Carol Radetsky, Dale Comer, Ronnie Kleiman, Fred Heitman, Sherrill Williams, Johnny Skeer, Leslie Greene.



**TOP ROW:** Millie Jo Hilgert, Randy Klein, Norma Jean Clark, Barbara Throckmorton, Albert Schwerin, Jeff Carter, Elaine Munro. **THIRD ROW:** Betty Francisco, Richard Smalley, Marlin Volz, Rocky Shearer, Paula Russback, Jimmy Brown, Herbert Jacob, Rita Bolls. **SECOND ROW:** Jimmie Merrick, Richard Franklyn, Bill McWhorter, Joe Reid, John O'Dell, Linda Lang, Andy Lyons. **BOTTOM ROW:** Marie McDaniel, Sandy Baker, Jackie Rashbaum, Susie Godfrey, Susan Johnson, Sharon Edwards, Fred Hemker, Spence Valentine.

## E I G H T H   G R A D E R S

**TOP ROW:** Barbara Page, Eleanor Goodson, Jim Comer, Steve Jennings, Charles Morgan, Myron Gale, Michael Nase, Hannan Steinzeig. **THIRD ROW:** Carl Helmsstetter, Jim Peil, Sandra Hall, Paul Gross, Ruth Fite, Peggy Yeddis, Mike Ferguson, Paul Manson, Carol Babcock. **SECOND ROW:** Harriet Daniel, Susan Merrick, Elaine Hydeman, Sherry Ruskin, Harriet Kusnetzky, Myrna Lerner, Harley Scott, Janis Luke. **BOTTOM ROW:** Sharon Mitchell, Bette Thompson, Judy Buchanan, Jim Donaldson, Charles Wilson, Tommy Trotter, Sally Smith, Gene Grossmann, Eddie Copeland.



**TOP ROW:** Barry Eisenberg, Lawrence Zalzman, Bob Hicks, Dale Hallam, Carol Printz, Elizabeth Goodson, Lynne Churan, Joan Waugh. **THIRD ROW:** Harry Carlton, Jane Liesveld, Betsy Eckels, Pat Bengtson, Sharon Smart, Ronnie Damico, Suzie Hansen, Keith Gottschall. **SECOND ROW:** Don Nixon, Sharon Thompson, Penny Jarodsky, Mary Storm, Cheryl Kort, Nancy Zeiner, Mike Strawn, Kirk Vaughan. **BOTTOM ROW:** Jim Whited, Beverly Smith, Judy Boyce, Betsy Ruvel, Anita Sue Funck, Ginny Hall, Mary Sue McDonald, Jan Milligan, Jerry Peterson.



**TOP ROW:** Ronnie Mirikitani, Chuck Dixon, Jane Houston, Karl Fallman, Tom Baker, Jim Levitt, Jackie Boisse, Terry Passman. **THIRD ROW:** Elmore Harris, Linda Lapidis, Joanne Rosenhaupt, Maris Crow, Joe Caulfield, Sharon Van Tuyl, Mary Gilmore, Joe Frisch. **SECOND ROW:** Robert Bretz, Carol Bryant, Lynne Swingley, Judy Shawgo, John Schlanger, Pat Arnold, Bob Kramer. **BOTTOM ROW:** Marlene Marks, Frankie Travalent, Phil Magers, Barbara Wolf, Carol Nelson, Harvey Jacobson, Joy Firestone, Georgia Lonacker.



## E I G H T H   G R A D E R S



**TOP ROW:** Diane Hurlburt, Bill Anthony, Larry Keller, Clarence Kur, Criss Elliott, Paul Spencer, Bob Harrington, Bob Harper, Susan Rosenfield. **THIRD ROW:** Kathy Hall, Roxie Watson, Paul Kivett, Margie Bergendoff, Midge Faeth, Bill Murray, Bob Woodling, Lelaine Jarrett. **SECOND ROW:** Steve Marten, Gary Cohn, Jay Victor Bodney, Larry Rothman, Michelle Metzger, Tony Huddleston, Bernie Lagud, Peter L. Geissal, Harold Clark. **BOTTOM ROW:** Harry Wood, Leland Shurin, Larry Peterson, Bill Alden, Catherine Lowry, Barbara Ginsberg, Jo Nell Davis, Barbara Knaus.



**TOP ROW:** Sue Lawrence, David Ellis, Wenda Zimmerman, Wilson Tanner, Janette Elliot, Kathy Makris, Judy Allen. **THIRD ROW:** Janet Kay Heims, George Damon, Rosemary Robertson, David Hansen, Jim Goar, Gayland Keroher, Bob Simpson, Marty Graham. **SECOND ROW:** Sandra Gessner, Sharon Johnson, Elaine Moore, Edna Brenner, Larry Reyburn, Gordon Hoy, John Phillip Oldham. **BOTTOM ROW:** Donald Beisly, Felis Sebort, Sharon Traxler, Bill Voss, Susan Soard, Sharron Kurtz, Harriet Cooper, Bill Freeman.



**TOP ROW:** Marilyn Shapiro, Betty Ennis, Richard Rosenwald, Bill Meurer, John W. Kiser, Harold Boston, Lora Lee Smith, Kathleen Murphy. **THIRD ROW:** James W. Lee, Judy Brett, Stefanie Gill, Diane Varnum, Susan David, Barbara Bell, Michael Moriarty, Richard G. Mallin. **SECOND ROW:** Jim Kirsch, Penny Grant, Nancy Ann Hunter, Carol Weeks, Ben Achtenberg, Rosalie Roller, Barbara Pease, Bill Soltz. **BOTTOM ROW:** Philip Sherman, John Garrett, Larry D. Mendenhall, Bob Tomlinson, Steve Cohen, Harley Dixon, Larry Bodinson, Jim Kohl.

## E I G H T H   G R A D E R S

**TOP ROW:** John Edward Davis, Woody Higgins, Rebecca Lawrence, John Thomson, Carol Smith, Larry Clutz, Janet Oliver, Judy Kaufman, Betty Ann Cortel-you. **THIRD ROW:** Jim Parkison, Rusty Klein, Bob Sneed, Sue Roberts, Reggie Hamilton, Linda Zide, Ralph Moore, Paul Reisbord, Tom Galley. **SECOND ROW:** Robert McMeachin, Janice Boyer, Jim Cox, Mary Ellen Getman, Pamela Shafer, Robert Jennings, Suzanne Tyler, Myron Serkes, Mary Ann Gordon. **BOTTOM ROW:** John Klinge, John Taylor, Coralie Martsof, Dian Hoppe, Gordon Wiltse, Wesley Grist, Jackie Bayless, Michael Berkson, Terry Soltau.



**TOP ROW:** Linda Steinhaus, Barbara Ulmer, Cynthia Klement, Jim Davis, Don Sneed, David Miller, Robert L. Barton, Felice Shaffer. **THIRD ROW:** Elaine ErNSTein, James Freet, Lisa Lanner, Sharon Bitner, Ann Morgan, Gene Owen, Karen Lockridge. **SECOND ROW:** Tommy Thompson, Errol Greenberg, Ronnie Frey, Sharon Ambrose, Vickie Wikoff, Carol Giles, Ned Harlow, Richard Blackwell. **BOTTOM ROW:** Gayle Julo, Ruth Simon, Covis Wilson Crawley, Kigh Warden, Barbara Carol House, Ronald Reese, Fritzwant, Radine Mankwitz.



**TOP ROW:** George Andrews, John Kizer, T. D. Brous, Dan Sheehy, Chris Schmidt, Dale Mutchler, David Jackson, Carl Lindquist. **THIRD ROW:** Judy Williams, Brian Evans, Barbara Molotsky, Ronald Gortney, Jerry Huff, Larry Combs, Linda Hardwick, Ronnie Tyrl. **SECOND ROW:** Mary Jackson, Judy Dloogoff, Suzanne Rosenstock, David Hart, Carla Tagbering, Keith Zeff, Harvey Saferstein, Judy Gitterman. **BOTTOM ROW:** Nancy Brown, Sharon Weddle, Carol Blackburn, Suzie Pitt, Molly Luke, Norman Levine, Edward Samuelson, Elaine Kratchman, Herbert Simon.



## E I G H T H   G R A D E R S



**TOP ROW:** Roger Siler, Don Stover, Donald Richard Gortney, Billy Joe Janssen, Carolyn Bonderer, Samyra Glass, Lynn Ryerson, Forrest Stevenson. **SECOND ROW:** Larry Miller, Patty Owens, Doug McGaughey, Eddie Conroy, Russell Bettis, Janet Kuheim, Claudia Edwards. **BOTTOM ROW:** Frank Heitman, Ed L. Meads, Beverly Rabicoff, Regina Reekes, Rosamond Korn, Monty Chittenden, Joe Hallauer, Josie Ganaden.



**TOP ROW:** Barbara Decker, Robert Hess, Bill Bondurant, Judith Ensign, Duane Oblander, Jackie Lasater, Steve Hackett, Bill Patterson, Shirley Williams. **SECOND ROW:** Carol Ann Hirsch, Randy Parks, Retha Goldman, Annie La Russa, Arnold Spector, David Tucker, Donald Madison, Tom Sheely, Darrel McMillian. **BOTTOM ROW:** Earl Scheuer, Janice Kenney, Barbara Singman, Gary Ravis, Philip Bornstein, Sharon Wolberg, Joyce Leslie, Fred Cox, Linda Elliott.

The greater part of the eighth grader's school time is consumed by his Common Learnings class which correlates English, spelling, social studies, and science. Trips, speakers, and activities add additional interest to the subjects being studied. This class is invaluable in aiding the new students to bridge the gap between grade school and high school work.

## CLASSES IN ACTION

**DRIVER EDUCATION**  
Mr. Brewster  
Now let's see you drive it!



**COMMON LEARNINGS**  
Mrs. Hailey  
Here's a point of interest in our  
state . . .



**METAL ARTS**  
Mr. Manly  
Another one of those do-it-yourself  
projects.







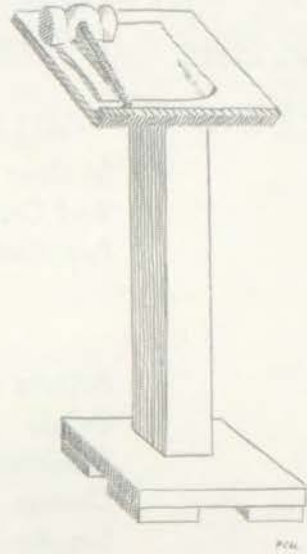

# ORGANIZATIONS

# Contents

## HONOR ORGANIZATIONS

National Honor Society . . . . .	63
National Art Honor Society . . . . .	64
Quill and Scroll . . . . .	65

## ALL - SCHOOL ORGANIZATIONS

Student Council . . . . .	66
Red Cross Council . . . . .	68
Pep Club . . . . .	70

## LITERARY SOCIETIES

Athena . . . . .	72
Delphi . . . . .	73
Excelsior . . . . .	74
Omega . . . . .	75
Sappho . . . . .	76
Sesame . . . . .	77
Summus . . . . .	78
Thalian . . . . .	79
Veda . . . . .	80
Zend-Avesta . . . . .	81

## DEPARTMENTAL CLUBS

Chess Club . . . . .	83
Science Club . . . . .	84
Engineers Club . . . . .	85
Hestia . . . . .	86
Future Teachers of America . . . . .	87
El Circulo Espanol . . . . .	88
Le Tricolore . . . . .	89
Scherzo . . . . .	90
Y-Teens . . . . .	91

## SERVICE COMMITTEES

Health Center Assistant . . . . .	92
Office Assistants . . . . .	92
Treasurer's Assistants . . . . .	92
Cafeteria Courtesy Committee . . . . .	93

Southwest's chapter of the National Honor Society was established in 1928 to create enthusiasm for scholarship, to promote service and leadership, and to develop character. At the initiation ceremony held in May, this year's fifty-one initiates filed down the center aisle to the notes of "Pomp and Circumstance." The girls' white dresses and the boys' dark suits contrasted with the bright-colored robes worn by the alums of last year's senior class to make a very beautiful and impressive ceremony.

## NATIONAL HONOR SOCIETY

President	ALEXANDRA ROLL
Vice-President	INARA BERZINS
Secretary	PHIL JAMES
Treasurer	TOM THOMPSON
Sponsor	MISS ESTHER SCHROER

**TOP ROW:** Howard Rosfeld, Richard Harpel, Walter Gilbert, Gene Rostov, Bob Kaufman, Douglas Miller, Bob Solem, Alan Thornton, Mary Kay Davidson. **FOURTH ROW:** Jeanne Leick, Kathy Hoy, Lauren Mason, Tom Gilmore, Phil Kusnetzky, Judy Bryant, Judy Reed, Jayme Begor, Bernard Peltzie. **THIRD ROW:** Jo Simmons, Jane Goodnow, Mary Cohn, Ed Rowe, Karen Grieser, Barbara Jacobson, Pat Roach, Rosalee Bradley, Dorothy Callaway. **SECOND ROW:** Judy Platt, Richard Bell, Irwin Shaw, Phyllis Unger, Jean Chalinor, Janet Hohnbaum, Paul Roach, Nancy Krause, Donna Duncan. **BOTTOM ROW:** Sharon Pucker, Barbara Wendel, Irene Stiefel, Pat Paul, Julian Milburn, Jane MacGee, Susan Maxwell, Suzie Baker, Barbara Whitaker. **SEATED:** Tom Thompson, Alexandra Roll, Inara Berzins, Phil James. **NOT IN PICTURE:** Ellen Stutman, Judy Ware.





TOP ROW: Phyllis Unger, Marilyn Burtin, Steve Norris, Jack Liesveld, Spencer Page, Steve Morris, Betty Kleinsorge. SECOND ROW: Kay Knickerbocker, Carol Duncan, Maureen Vigder, Richard Rosenstok, Janet Chittenden, Barbara Kasper, Miss Wright. BOTTOM ROW: Jean Porter, Janet Clayton, Linda Lockwood, Marilyn Hall, Roxene Goller, Sue Spencer, Darlene Thompson. NOT IN PICTURE: Susan Maxwell.

First Semester		Second Semester
	<b>President</b>	
PHYLLIS UNGER		BARBARA KASPER
	<b>Vice-President</b>	
BARBARA KASPER		SUE SPENCER
	<b>Recording Secretary</b>	
SUSAN MAXWELL		SUSAN MAXWELL
	<b>Corresponding Secretary</b>	
JEAN PORTER		MARILYN HALL
	<b>Treasurer</b>	
SUE SPENCER		JANET CLAYTON
	<b>Sponsor</b>	
	MISS FLORA A. WRIGHT	

## NATIONAL ART HONOR SOCIETY

The National Art Honor Society commemorated its twenty-fifth anniversary at the time of its induction of new members with a big celebration to which all the past members of the society were invited. In addition, an exhibit consisting of pieces from some fifteen chapters of the National Art Honor Society in all parts of the United States was held at the Nelson Art Gallery. This year's main projects were raising money for the two hundred dollar scholarship given each year to a deserving student and the retouching of the school's murals.

The A. B. McDonald chapter of the Quill and Scroll was organized at Southwest in 1935. Quill and Scroll is an international society for high school journalists. To be eligible for the society, one must have done outstanding work in writing, in business, or in art on either of Southwest's publication staffs, the SACHEM or the TRAIL.

## QUILL and SCROLL

President	MARY KAY DAVIDSON
Vice-President	TOM THOMPSON
Secretary	JEAN CHALLINOR
Treasurer	JANE GOODNOW
Sponsors	MISS VIRGINIA WELCH and MISS MARY C. JOHNSTON

TOP ROW: Bruce Tomson, Richard Kaufman, Walter Gilbert, Bob Kaufman, Jay Levine, Phil James, Judy Bryant, Karen Messmer. SECOND ROW: Pat Middleton, Leola Allen, Bernard Peltzie, John Hoffman, Mike Silver, Phyllis Oliver, Rosalee Bradley, Pat Paul, Alexandra Roll. BOTTOM ROW: Phyllis Unger, Norma Sparks, Claudia Lowe, Dorothy Hannon, Marilyn Hall, Judy Platt, Sue Spencer, Susan Maxwell, Susie Cohen. SEATED: Jane Goodnow, Mary Kay Davidson, Tom Thompson, Jean Challinor. NOT IN PICTURE: Ellen Stutman, Judy Ware.



# STUDENT COUNCIL

The Student Council started the year off well with the distribution of brochures welcoming the new students. Later, everyone found that the Student Affairs' bulletin board was really kept up to date, that the Lost and Found had been opened, and that a new school flag had been purchased. In January a successful exchange assembly with Paseo was held, and in April Southwest students participated in City Hall Day. To wind up the year, the Student Council sold shares to pay for the expenses of next year's exchange students.

First Semester		Second Semester
	<b>President</b>	
ED ROWE		BOB KAUFMAN
	<b>Vice-President</b>	
MARVIN BRENNER		BOB BLANKENSHIP
	<b>Secretary</b>	
RICHARD HARPEL		MIKE WILCOX
	<b>Treasurer</b>	
BOB KAUFMAN		BOB BRITT
	<b>Sergeant-at-Arms</b>	
BRUCE TOMSON		IRWIN SHAW
	<b>Critic</b>	
BOB BLANKENSHIP		DAVID CASHDAN
	<b>Sponsors</b>	
MR. FRANK L. STARK, MISS ALMA I. SHIPLEY, MISS SARAH HELEN ANDERSON, MISS KATHLEEN N. TORBERT, MR. LAURENCE NIVENS		

**STANDING:** Irwin Shaw, Mike Wilcox, Ed Rowe, Bruce Tomson, Marvin Brenner. **SEATED:** Bob Blankenship, Bob Britt, Bob Kaufman, David Cashdan, Richard Harpel.

Jingle bells, presents, and Christmas trees at the first of December! The Student Council was carrying on its campaign for a school flag, which was given to Southwest as a Christmas present from the entire student body.





TOP ROW: Phil Marcus, Dick Menn, Jim Davis, Ralph Clark, Bob Britt, Kenny Cox, George Cartlich, Richard German. FIFTH ROW: Marjorie Fritts, Ruth Morgan, Barbara Fuller, Jane Houston, Steve Brown, Andy Naylor, Peter Barnes, Dave Clemenson, Steve Jennings, Shirley Clough, Shelley Moore, Duke Ponick, Stanley Schifman, Carol Duncan. FOURTH ROW: Sally Dunlap, Sue Hearne, Judy Dalton, Mike Blumenthal, Mary Jane Casebolt, Fran Thompson, Jo Simmons, Dave Alexander, Shirley Reisbord, Jean Challinor, Valerie Jones, Kitty Gore, Jacque Smith, Barbara Nichols. THIRD ROW: Jean Hatcher, Mary Jo Williams, Larry Miller, Mary Beth Bryan, Chuck Moffet, Sandy Schiff, Karen Oliver, Judy Foster, Irwin Shaw, Jackie Lasater, Pat Murphy, Millie Hilgert, Jerry Arni, Bev Vaughan, Jane Varnum. SECOND ROW: Leslie Lyddon, Suzy Leggett, Sam Owens, Leo Butts, Carol DeLott, Judy Brett, Pat Bengtson, Bob Waldo, T. D. Brous, Bill Hesselroth, Carl Chinnery, Carl Remley, Judy Ware, Bruce McCormick, Bill Voss, Herbert Simon, Nancy Brown. BOTTOM ROW: Bob Blankenship, Richard Harpel, Ed Rowe, Marvin Brenner, Bob Kaufman, Bruce Tomson.

TOP ROW: Bill Miller, Dick Menn, Barry Cox, Gareth Foulds, Alan Thornton, Peter Protzmann, Steve Cohn, George Shore. FIFTH ROW: Clarence Kur, Billy Joe Janssen, Jack Chapman, George Herrman, Chuck Arnold, Howard Jacobson, Bob Shapiro, Dave Alexander, Harvey Levine, Steve Woodley, Norton Nelkin, Gene Lafferty, Eddie Abbott, Steve Legend. FOURTH ROW: John Turner, Barry Mnookin, Nancy Freund, Diane Huston, Sue Marler, John Foxworth, Barbara Plank, Paul Spencer, Leola Allen, Karen Messmer, Phyllis Unger, Janette Elliot, Judy Johnson, Fred Lagud. THIRD ROW: Linda Brown, Carol Johnson, Cindy Adams, Carole Sue Francisco, Lynda Anderson, Kevin Kenney, Theresa Schieber, Jane Taylor, Charline Schmelzer, Cynthia Laing, Betty Ann Ragan, Linda Myers, Carolyn Steele, Mary Lou McCrath. SECOND ROW: Karen Lockridge, Betsy Ruvel, Phil Magers, Jim Kirsch, Sue Wilkinson, Pat Cassidy, Merikay Boucher, Penny Golden, Carl Helmstetter, Linda Piercy, Mary Ellen Getman, Larry Rothman, Steve Cohen, Paul Wolff, Gary Ravis. BOTTOM ROW: David Cashdan, Mike Wilcox, Bob Kaufman, Bob Blankenship, Bob Britt, Irwin Shaw.



**TOP ROW:** Bev Davidson, Betty Ennis, Nancy Rich, George Landrum, Jim Marshall, Gary Sharp, Stephanie Alexander, Janis Mehornay, Allan Block, Mimi Izzard. **FIFTH ROW:** Patricia Owens, Charline Schmelzer, Karen Messmer, Susie Ramsey, Jim Hopkins, Hal Woodhead, Lynda Anderson, Barbara Herrin, Kathy Nixon, Marc Bernstein. **FOURTH ROW:** Ruth Ann Hawkins, Sandra Serkes, Diane Varnum, Pam Oliver, Carolyn Huber, Frank Kirk, Midge Faeth, Roxene Goller, Debbie Young, Terry Weiner. **THIRD ROW:** Vivien Durbin, Toby Roth, Rhoda Lewis, Dianne Turner, Richey Rowley, Jim Goar, Marva Hull, Sherry Ruskin, Susan Mann, Connie Scott. **SECOND ROW:** Fred Cox, Pat Michaels, Linda Pitt, Kathy Kidd, Richard Mallin, Tommie Michael, Gene Kohl, Judy Boyce, Karen Lockridge, Frankie Travalent, John Garrett. **BOTTOM ROW:** Charles Crain, Phil Kusnetzky, Emmy Haas, Sueleal Thompson, Jane MacGee, Herb Kamen.

**TOP ROW:** Myron Talman, Fred Truog, Jim Marshall, Barbara Jackson, Bruce Newton, Richard Bell, Jim Manley, Kenny Fox, Tom Gilmore, Martin Hanson. **FIFTH ROW:** Joanna Jenkins, Lucy Truog, Bob Reese, John Shore, Eric Johnson, Carol Smith, Janet Dinklage, Mike McKee, Barbara Throckmorton, Jackie Boisse. **FOURTH ROW:** Irene Biederman, Judy Stout, Judith Trogdon, Frank Kirk, Larry Rosenthal, Bobbie Mober, Lucinda Young, Sue Pringle, Laraine Simmons, Paula Davis, Janice Langford. **THIRD ROW:** Judy Lipoff, Judy Marsh, Judy Smith, Barbara Kuhn, Monika Mayes, Julian Milburn, Linda Saddler, Mary Ann Atzenweiler, Joanne Walker, Mary Roberts, Connie Jo Frick, Suzie Hansen. **SECOND ROW:** Judy Rabicoff, Earl Sheuer, Nanette Minnick, Jim Cozad, Keith Zeff, Gene Owen, Ken Van Cleave, Jay Lubin, Karen Marcum, Elizabeth Bean, Harold Clark, Bill Voss, Gene Grossmann. **BOTTOM ROW:** Bruce Ennis, Bruce Tomson, Harvey Rosenthal, Sueleal Thompson, Jane MacGee, Ken Cox, Bob Davenport.



The Junior Red Cross Council again lived up to its worthy name. With the backing of the entire student body, the annual Red Cross drive went over the goal, with part of this year's fund going to the relief of Hungarian refugees. The Council also sponsored entertainment for the near-by veterans' hospitals and sent three boxes of school supplies to poverty-stricken countries overseas. The newly acquired Red Cross bulletin board in the cafeteria, with its interesting articles and pictures, helped stimulate the school's interest in this worthwhile organization.

## RED CROSS

### First Semester

EMMY HAAS

SUELEAL THOMPSON

JANE MacGEE

PHIL KUSNETZKY

CHARLES CRAIN

HERB KAMEN

### Second Semester

#### President

SUELEAL THOMPSON

#### Vice-President

JANE MacGEE

#### Secretary

HARVEY ROSENTHAL

#### Treasurer

BRUCE TOMSON

#### Parliamentarian

BRUCE ENNIS

#### Sergeant-at-Arms

BOB DAVENPORT

KEN COX

#### Sponsor

MISS MARY L. JACKSON

Some thought Southwest was opening its own dime store in the front hall, but the pencils, notebook paper, tooth paste, and other useful articles on display there were the contents of the three school chests sent to lands overseas by the Junior Red Cross.

STANDING: Bob Davenport, Bruce Ennis, Charles Crain, Ken Cox, Bruce Tomson, Herb Kamen. SEATED: Harvey Rosenthal, Emmy Haas, Sueleal Thompson, Jane MacGee, Phil Kusnetzky.



## PEP CLUB

The Pep Club for the first time in its history is an all-girl organization. This year's debatable question was what improved Southwest's cheering ability, the lack of boys in the Pep Club or the hard work of our athletic teams. Whatever the answer, the Indians' spirit has really been great. The snake dance on the football field at each game helped liven up everyone's enthusiasm and gave Southwest a chance to show all the schools our terrific school spirit. The Pep Club's main project this year was the fabulous homecoming dance.

President	MARGIE CRITTEN
Vice-President	BARBARA CAMERON
Secretary	INGRID CHARLSON
Treasurer	KITTY GORE
Historian	PENNY GOLDEN
Publicity Chm.	SUSAN MAXWELL
Sponsors	MISS ALLIS HAREN, MR. RICHARD M. GRIFFITH

FIRST TEAM CHEERLEADERS—STANDING: Sueleal Thompson, Emmy Haas. SECOND ROW: Judy Eisen, Suzie Baker. KNEELING: Janet Minda, Heather Graham.

SECOND TEAM CHEERLEADERS—STANDING: Dottie Ludwig, Diane Coen, Marsha Arni. KNEELING: Carol Handley, Merikay Boucher, Sandra Russell.





**CLASS CAPTAINS**—BACK ROW: Sheryl Freeman, Jane Houston, Frances Fullerton. FRONT ROW: Sally Isham, Mary Jo Williams.

**OFFICERS**—STANDING: Penny Golden, Susie Maxwell, Barbara Cameron, Ingrid Charlson. KNEELING: Kitty Gore, Margie Critten.

**SENIOR ADVISORY BOARD**—TOP ROW: Ed Rowe, Bob Kaufman, George Shore, Marvin Brenner, Ken Paton, Kent Broadhurst. SECOND ROW: Dave Alexander, Bob Blankenship, Bruce Tomson. BOTTOM ROW: Bill Berry, Chick King, David Cashdan, Jim Alden, Gary Irwin.

Strains of "Fight for the fame of Southwest" were heard at the football games as a long line of Pep Club members led by the cheerleaders wound its way back and forth across the playing field.



TOP ROW: Jean Challinor, Aletha Schultz, Carolyn Resz, Marilyn Kay Burtin, Rosalind Baraban, Vicki Reineke, Dorothy Callaway, Pam Phipps, Andrea Williams, Barbara Jacobson. FOURTH ROW: Kitty Gore, Hedra Glass, Barbara Kuhn, Margaret Ziegler, Phyllis Unger, Penny Callaway, Sandy Venator, Barbara Minkin, Sue Pringle, Donna Duncan, Carolyn Brenner. THIRD ROW: Sandy Singer, Nancy Mallin, Susan Goodall, Carlene Burgheimer, Judy Stout, Sharon Wheatley, Penny Plotsky, Vivian Eveloff, Carolyn Kars, Martha Ellen O'Hern. SECOND ROW: Irene Stiefel, Linda Winer, Hanna Steinzeig, Doris Lyon, Carol Barger, Linda Lockwood, Joyce Tobiasen, Shirley Larsen, Vivien Durbin, Harriet Pittell, Yalene Kusnetzky. BOTTOM ROW: Sandy Clayman, Joan Williams, Gaylen Montgomery, Pearl Dogle, Debbie Sudran, Mary Sue Viner, Carol DeLott, Suzi Levin, Susie Steinberg, Brenda Pachter, Marcia Kahn. NOT IN PICTURE: Sharon Zubrin.

First Semester

DOROTHY CALLAWAY

IRENE STIEFEL

JEAN CHALLINOR

PHYLLIS UNGER

SUSIE STEINBERG

President

Vice-President

Second Vice-President

Secretary

Treasurer

Sponsors

MISS PAULINE WOLFE and MRS. IDA S. WELLS

Second Semester

IRENE STIEFEL

JEAN CHALLINOR

KITTY GORE

SUSIE STEINBERG

ROSALIND BARABAN

## ATHENA

Athena, founded in the fall of 1953, takes its name from the Greek goddess of wisdom and intellect. The group is beginning to feel established at Southwest, since the last of its charter members are being graduated this June. Athena regretted the loss at the end of first semester of Miss Pauline Wolfe, who was the society's original sponsor, but is initiating her successor, Mrs. Ida S. Wells, into the complexities of lit. club sponsorship.

The name, Delphi, is taken from the shrine of the same name, which was dedicated to Apollo, the Greek god of fine arts. Members of Delphi didn't wait for the Literary Contest this spring, but staged one of their own earlier in the year, which stimulated interest in the year's main event. It provided good practice as well as fun and excitement.

## DELPHI

First Semester		Second Semester
	<b>President</b>	
JACQUE SMITH		JULAN MILBURN
	<b>Vice-President</b>	
JUDY PLATT		JUDY PLATT
	<b>Second Vice-President</b>	
MARILYN HALL		MARILYN HALL
	<b>Secretary</b>	
JULAN MILBURN		BARBARA NICHOLS
	<b>Treasurer</b>	
PAT PAUL		PAT PAUL
	<b>Sponsor</b>	
	MISS FLORA LINN	

**TOP ROW:** Claudia Lowe, Kathryn Boehm, Connie Rubenstein, Nelani Midgley, Linda DeAtley, Sharon Higman, Janet Dinklage, Joan Caulfield, Sharron Bourne, Anne Davidson. **FOURTH ROW:** Sherry Koffman, Inara Berzins, Tarvi Hermann, Kathleen Cooley, Gayle Goodman, Judy Reid, Michael Griffith, Jean Scott, Barbara Nichols, Bev Friedson, Roxene Goller. **THIRD ROW:** Jacquie Smith, Betty Ruth Johnson, Joann Watkins, Julian Milburn, Andrea Hogin, Charline Schmelzer, Cynthia Riley, Emily Lapin, Phyllis Lindsey, Irene Biederman. **SECOND ROW:** Marilyn Schnider, Eleanor Bysfield, Janice Jensen, Judy Platt, Janet Clayton, Marilyn Hall, Pat Paul, Carol Johnson, Anne Bartlett, Susy Fowler, Cynthia Smith. **BOTTOM ROW:** Sherri Grossman, Barbara Wendel, Ann Bysfield, Sandy Amato, Barbara Northrop, Susan Dinklage, Linda Horine, Marilyn Fryhofer, Pat Easton, Pat Michaels, Jan Harre. **NOT IN PICTURE:** Margaret Cook, Susie Ramsey, Cynthia Lackie.



# EXCELSIOR

Excelsior was formed in 1945 by the merging of two former literary societies, Baconian and Ruskin. Its name is derived from the Latin comparative meaning "higher." It is not difficult to see that Excelsior was founded before Summus. Oh, why did Excelsior leave such an opening? Excelsior used speakers as a means of learning how to improve their speaking and writing abilities.

First Semester		Second Semester
	<b>President</b>	
DICK MENN		JERRY WACKNOV
	<b>Vice-President</b>	
JERRY WACKNOV		ANDY NAYLOR
	<b>Secretary</b>	
ANDY NAYLOR		CHARLES CRAIN
	<b>Treasurer</b>	
PAUL EDWARDS		BERNARD PELTZIE
	<b>Sponsor</b>	
	MR. HARRISON OVERMAN	

TOP ROW: Alan Thornton, Joe Higday, Don Brown, Bob Sears, Charles Crain, Jack Shipman, George Costello, Mike Fowler, Morris Levine. FOURTH ROW: Jerry Wacknov, Fred Truog, Mike Rosenthal, Michael Azorsky, Jon Durst, Dick Menn, Ronnie Robertson, Dick Brigham, Howard Gopman. THIRD ROW: Irwin Shaw, Roger Cooper, Andy Naylor, Bill Stewart, Peter Barnes, Bernard Peltzie, Howard Jacobson, Steve Norris, Jerry Mendelson. SECOND ROW: Richard Bell, Jack Mayer, Bob Greenstein, Richard Benner, Stephen Kaplan, Stephen Moss, Stan Goldman, Mr. Overman. BOTTOM ROW: Miron Straf, Steve Abend, Richard Rosenstok, Russell Maichel, Mike Silver, Gordy Griffith, Larry Kars, Leo Butts. NOT IN PICTURE: Paul Edwards, Gary Lerner, Chuck Moffet, Steve Morris, Robert Solem, Wayne Tenenbaum.





TOP ROW: Diane Huston, Mimi Izzard, Lorraine Frankenstein, Janeice Kenyon, Linda Scoggin, Jeanne Leick, Pat Middleton, Kathy Hoy, Pat Purpus, Fran Thompson. FOURTH ROW: Lucinda Young, Merikay Boucher, Frances Fullerton, Nickey Ross, Barbara Cameron, Sueleal Thompson, Judy Anthony, Carol Ann Duncan, Sheryl Freeman, Jeanie Reed, Judy Foster. THIRD ROW: Mary Ann Atzenweiler, Marcia Tonkin, Penny Golden, Carroll Garrett, Anne Barton, Nancy Freund, Meredith Adams, Marsha Wertzberger, Diane Fowler, Judy Ware. SECOND ROW: Joyce Moss, Ingrid Charlson, Karen Oliver, Diane Tucker, Sherrie Baker, Janet Singer, Mary Jo Cox, Mary Beth Bryan, Nancy DeBrunner, Julie Coons, Marlene Moss. BOTTOM ROW: Leslie Lyddon, Judy Sears, Connie Scott, Marsha Arni, Carol Hoyle, Sandy Beard, Pat Brasfield, Sandie Russell, Diane Cumerford, Sharon Gwin, Georgia Wood. NOT IN PICTURE: Jane Farney, Barbara Herrin.

First Semester

INGRID CHARLSON

BARBARA CAMERON

JUDY WARE

SHERYL FREEMAN

MEREDITH ADAMS

President

Vice-President

Recording Secretary

Corresponding Secretary

Treasurer

Sponsor

MISS DOROTHY W. VARNEY

Second Semester

JUDY WARE

SHERYL FREEMAN

MARCIA TONKIN

MEREDITH ADAMS

DIANE FOWLER

Omega is the Greek letter which stands for civilization and culture. This symbol was taken as the name of the girls' literary society which was founded in 1951. They, too, buckled down to work preparing for the Lit. Contest, and had guest speakers during the year, in the hope that the speakers' knowledge and advice would lead them to their goal—the cup.

OMEGA



TOP ROW: Mary Ann Challinor, Deanne Ritz, Karen Grieser, Donna Knutson, Judy Sandusky, Sally Heffley, Barbara Plank, Susan Lawrence, Louise Layton, Nancy Jane Nelson. FOURTH ROW: Carol White, Kay Knickerbocker, Joyce Arnold, Pat Turner, Shelley Moore, Linda Armstrong, Judy Oldham, Pat Ridgway, Pat Gross, Laraine Simmons. THIRD ROW: Elinor Schifman, Deane Roche, Sherye Lubin, Theresa Schieber, JoAnne Jenison, Linda Grimshaw, Beverly Miller, Jane Taylor, Stephanie Shurin, Mary Kay Nanninga. SECOND ROW: Judy Dutcher, Beth Ferro, Sally Williams, Evelyn Sender, Susan Wright, Linda Piercy, Judith Falls, Christie Ann Hill, Deanna Neuman, Bari Spack. BOTTOM ROW: Linda Culver, Carol Kammerdiener, Elaine Hoffman, Darlene Thompson, Sue Spencer, Jane Hartwell, Jo Ellen Silverman, Pat Davis, Gloria Raskin, Anne Greenstein. NOT IN PICTURE: Lynn Bush, Judi Carl, Joan Moore, Mary Samuel.

First Semester		Second Semester
	<b>President</b>	
SUE SPENCER		LYNN BUSH
	<b>Vice-President</b>	
LYNN BUSH		SALLY HEFFLEY
	<b>Second Vice-President</b>	
CAROL KAMMERDIENER		BARBARA PLANK
	<b>Secretary</b>	
SALLY HEFFLEY		DONNA KNUTSON
	<b>Treasurer</b>	
SUE LAWRENCE		PAT DAVIS
	<b>Sponsors</b>	
MISS MILDRED MEUSER and MRS. HARRIET V. McCAFFREY		

## SAPPHO

Sappho derives its name from the Greek poetess who was the world's first woman writer. Sappho was organized during Southwest's first year under the sponsorship of Miss Katharine Morgan, who established literary societies at Southwest, and has been a contest winner many times in its long history. Tying for first place with Zend-Avesta in 1956, Sappho spent the year getting ready to defend last year's victory.



From a tale in *The Arabian Nights* come the words, "Open, O Sesame, and let your followers through the gateway of knowledge." From this quotation come both Sesame's name and goal. In 1952 this group received the distinction of being the only girls' society to win the Literary Contest for the third time in succession and thus keep the coveted cup.

## SESAME

First Semester		Second Semester
	<b>President</b>	
SUSIE COHEN		ALEX ROLL
	<b>Vice-President</b>	
ALEX ROLL		MARY DAVIDSON
	<b>Second Vice-President</b>	
MARY DAVIDSON		PHYLLIS OLIVER
	<b>Secretary</b>	
BARBARA KASPER		BARBARA KASPER
	<b>Treasurer</b>	
PHYLLIS OLIVER		JO SIMMONS
	<b>Sponsor</b>	
MRS. KATHERINE NORRIS		

**TOP ROW:** Eunice Adelman, Leola Allen, Barbara Bollinger, Mary Kay Davidson, Linda Gregath, Judy Franke, Joyce Johns, Judy Caldwell, Chris Plog, Judy Galley. **FOURTH ROW:** Linda Smalley, Juliet Hess, Lois Young, Mary Jane Casebolt, Loretta Stephens, June Holloway, Mary Ann Cohn, Henrietta Hopkins, Charlotte McKean, Jo Simmons, Mait Erickson. **THIRD ROW:** Sharrie Farrar, Linda Klingberg, Barbara Kasper, Judy Dalton, Linda Gibson, Nancy McMahan, Marty Packer, Maggie Cash, Sally Pringle, Pat Cassity. **SECOND ROW:** Linda Stearns, Judy Smith, Phyllis Oliver, Beverly Barnett, Gloria Wagner, Betty Ann Ragan, Alexandra Roll, Sharrel Keyes, Becky Swallow, Barbara Perkins, Myrna Martin. **BOTTOM ROW:** Susie Cohen, Carol Johnston, Rita Dye, Betty Davis, Rosalie Oliver, Jean Hatcher, Gay Missildine, Kathleen Kidd, Peggy Grant, June-Donna Dearing, Linda Kelley. **NOT IN PICTURE:** Sue Gooch, Mary Alice Moon, Nancy Vegder, Betty Sue Zeligman.



# SUMMUS

Summus, one of the newest literary societies at Southwest, takes its name from the Latin word meaning "highest." Since Summus's main goal was to work hard with the Literary Contest always in mind, instruction in all written and oral events was given to help prepare Summusians for the big event. An important activity of the group this year was a debate with Zend-Avesta upon the foreign policy of the United States in the recent Far East problem. There was so much discussion as to who won the debate that it was finally called a draw.

First Semester		Second Semester
	<b>President</b>	
GENE ROSTOV		PHIL KUSNETZKY
	<b>Vice-President</b>	
PHIL KUSNETZKY		BRUCE WHITE
	<b>Secretary</b>	
RICHARD KAUFMAN		JAY LEVINE
	<b>Treasurer</b>	
BRUCE WHITE		GARY SHARP
	<b>Sponsor</b>	
	MR. F. WILLIAM PAUL	

**TOP ROW:** Jay Levine, Richard Kaufman, Harry Vail, Burt Jensen, Richard Levy, Gene Rostov, Larry Bold, Bruce Ennis, Bernard Hilgert, Bill Berry. **THIRD ROW:** David Miller, Roger Krumm, Michael Gordon, I. J. Talbot, Steve Altman, Bruce White, Gary Sharp, Phil Kusnetzky, Jack Ross, Meyer Brown. **SECOND ROW:** Bob Gordon, Michael Blumenthal, Steve Booser, John Shore, Bob Ihde, Norton Nelkin, Marvin Brenner, Allan Block, Bob Brooks, Mr. Paul. **BOTTOM ROW:** Cary Lieberman, Fred Zimmerman, Larry Rosenthal, Gary Altman, Marc Bernstein, Frank Kirk, Carl Chinnery, Wally Chester, Scotty Oates, Barry Mansur. **NOT IN PICTURE:** Barry Cox, Mike Dubin, Mike Gordon, Mike Roehner.





TOP ROW: Elaine Adkins, Cynthia Fuller, Jayme Begor, Jane Goodnow, Nancy Rich, Barbara Jackson, Stephanie Alexander, Judy Bryant, Sue Marler, Nancy Rollins. FOURTH ROW: Frances Smith, Valerie Jones, Dorothy Hannon, Sandra Korthanke, Beverly Davidson, Ann Houston, Pat Murphy, Bobbie Moubert, Pat Naylor, Susie Stripp. THIRD ROW: Dee Dee Favreau, Kathy Nixon, Bev Vaughan, Margie Critten, Joann Lamberson, Ruth Ann Hawkins, Martha Cutler, Barbara Gray, Pat McCaughey, Judy Klein. SECOND ROW: Jane Myers, Mary Jo Williams, Glenna Noteis, Frances McKnight, Carole Sue Francisco, Mary Ann Robertson, Jocelyn North, Marilyn Shrimpton, Carolyn Hill, Miss Ewalt. BOTTOM ROW: Gayle Duncan, Elizabeth Bean, Sue Wilkinson, Linda Haas, Susan Maxwell, Suzie Baker, Linda Schuman, Diane Coen, Jean Blackwell, Dottie Dunlap. NOT IN PICTURE: Jane MacGee, Judy Trogdon.

First Semester		Second Semester
	<b>President</b>	
DOROTHY HANNON		SUSAN MAXWELL
	<b>Vice-President</b>	
SUSAN MAXWELL		JAYME BEGOR
	<b>Second Vice-President</b>	
JANE MacGEE		JANE GOODNOW
	<b>Secretary</b>	
JANE GOODNOW		BARBARA GRAY
	<b>Treasurer</b>	
JAYME BEGOR		LINDA SCHUMAN
	<b>Sponsor</b>	
	MISS VIONA EWALT	

Thalian is named for Thalia, the muse of comedy and pastoral poetry. The wearers of the pink and blue participated in the annual Literary Tea, the inter-club Christmas party, and the Salvation Army drive at Christmas time. With the help of their new sponsor, Miss Viona Ewalt, the Thalias worked hard preparing for the Lit. Contest.

## THALIAN



TOP ROW: Mary Ellen Weeks, Carol Sue Schanker, Diana Hyman, Sue Clark, Barbara Rashbaum, Pat Manuel, Rosalee Bradley, Pat Hodges, Shirley Reisbord. FOURTH ROW: Marcia Unell, Sharon Funk, Diane Duncan, Ellen Stutman, Bonna Reichman, Mary Lawrie, Janet Hoyland, Marlene Kemp, Gayle Gilliam. THIRD ROW: Rickie Landrum, Susan Donovan, Joyce Margolin, Marcia Wilson, Maureen Vigder, Carol Posner, Nancy Krause, Carol Ann Samuelson, Virginia Gangwer, Rosanne Bornstein. SECOND ROW: Toby Roth, Myrna Cooper, Doris Miller, Marcia Super, Sherry Wayne, Eleanor Gray, Janice Feingold, Patty Kars, Lois Singman. BOTTOM ROW: Phyllis Schenck, Judie Reider, Donna Margolin, Marcia Lewin, Joyce Kross, Jean Porter, Harriet Rosenstein, Gitta Cahn, Sharon Pucker, Marlene Friedman. NOT IN PICTURE: Nancy Byrd, Phyllis Ruben, Judy Shapiro, Nancy Strong, Norma Tenenbaum.

First Semester

SHERRY WAYNE

JOYCE MARGOLIN

ELEANOR GRAY

ELLEN STUTMAN

MAUREEN VIGDER

President

Vice-President

Second Vice-President

Secretary

Treasurer

Sponsor

MRS. CLEORA H. FLORY

Second Semester

MAUREEN VIGDER

ELEANOR GRAY

BARBARA RASHBAUM

MARCIA UNELL

HARRIET ROSENSTEIN

## VEDA

Veda was founded during the first year of Southwest's existence. It takes its name from the Hindu books of learning and wisdom. Veda's social activities for the year started off with the initiation ceremony at the home of Mary Lawrie. During the year, wearers of the blue and white had at their meetings guest speakers who helped them in their work for the Literary Contest.

The name, Zend-Avesta, refers to the interpretation of the sacred books of the ancient Zoroastrian religion. Z. A. is the only lit. society which can boast of winning two cups in the inter-club contest. But most impressive is the fact that these cups represent six consecutive victories. Polishing silver is one of Zend-Avesta's favorite pastimes!

## ZEND-AVESTA

First Semester		Second Semester
	<b>President</b>	
ROBERT KAUFMAN		ROBERT BRITT
	<b>Vice-President</b>	
ROBERT BRITT		DAVID CASHDAN
	<b>Secretary</b>	
DAVID CASHDAN		TODD KELSO
	<b>Treasurer</b>	
TODD KELSO		MEL ABEND
	<b>Sponsor</b>	
MR. CHANEY O. WILLIAMS		

TOP ROW: Bob Carlson, Jim Wagner, Bob Kaufman, Bob Britt, Todd Kelso, David Cashdan, Thad Mendenhall, Dick Hall, Bob Levy. FOURTH ROW: Gary Irwin, Jack Liesveld, Stan Weiner, Jim Shelton, John Eckels, George Lowry, Charles Woodling, Phil Marcus, Henry Kenower. THIRD ROW: Sandy Passer, Bob Goldstein, Steve Cohn, Jim Shortal, Phil Stewart, Ken Davidson, Mel Abend, Jim Hopkins, Mr. Williams. SECOND ROW: Ed Rowe, Dave Alexander, Spencer Page, Dennis Moriarty, Allan Nilsson, Jerry Johnson, Kip Pells, Donn Howell, Barry Spack. BOTTOM ROW: Paul Wolff, Charles King, David Henderson, Buzzy Morris, Steve Vile, Sandy Milens, Marshall Koch, Harvey Kaplan, Dave Foster. NOT IN PICTURE: Mike Brimm, Ken Cox, John Davis, Charles Hess, Ned Lawrence, John Lucas, Dan Schmelzinger, Bob Shapiro.





The initiation of certain lucky seniors into the National Honor Society is one of Southwest's most dignified ceremonies—some say it's more impressive than graduation.



Southwest girls don their best bib-and-tuckers for the annual Literary Society Tea which is held in October at the University of Kansas City to give the members and the rushees a chance to become better acquainted.



Future Rembrandts and Renoirs are given a chance to display their talents in the annual exhibit put on by members and prospective members of the National Art Honor Society.

## Organizations in Action



TOP ROW: Jim Shortal, Bob Mayer, Bruce White, Howard Rosfeld, Charles Crain, Stephen Hill, Thad Mendenhall, Morris Levine, Bob Waugh, Winston Cochrane. SECOND ROW: John Schlanger, Steve Abend, Ray James, Jerry Johnson, Steve Chick, Jim Manley, Norman Johnson, Jack Mayer, Don Peterson, Dave Henderson, Mr. McKee. BOTTOM ROW: Richard Rosenstock, Bob Solem. NOT IN PICTURE: Dennis Austinson, Max Warren.

First Semester		Second Semester
	<b>President</b>	
BOB SOLEM		NORMAN JOHNSON
	<b>Vice-President</b>	
DON PETERSON		JIM MANLEY
	<b>Secretary</b>	
THAD MENDENHALL		DON PETERSON
	<b>Treasurer</b>	
RICHARD ROSENSTOK		RICHARD ROSENSTOK
	<b>Sponsor</b>	
	MR. JAMES S. McKEE	

When asked about the Chess Club's activities, its sponsor is quoted as saying, "We play chess." And so it is, for the Chess Club's purpose is to give those who are interested in chess—whether they be old hands or new—a chance to play their favorite game. Such deep thinking in leisure time must help keep wits sharpened for the schoolroom.

## CHESS CLUB



TOP ROW: Jeanne Leick, George Landrum, Bill Fuller, Joe Higday, Jerrold Bernstein, Norma Nagelvoort, Carol Howard. BOTTOM ROW: Robert Bankhead, Sherry Brenton, Rickie Landrum, Claudia Lowe, Jack Agard, Rosalie Oliver, Mr. Bishop, Sr. NOT IN PICTURE: Martin Connell, John Leonard, Pat Murphy.

**First Semester**

JEANNE LEICK

CLAUDIA LOWE

SHERRY BRENTON

JOHN LEONARD

**President**

**Vice-President**

**Secretary**

**Treasurer**

**Sponsor**

MR. M. P. BISHOP, SR.

**Second Semester**

CLAUDIA LOWE

JERROLD BERNSTEIN

ROSALIE OLIVER

JACK AGARD

## SCIENCE CLUB

The major activity of the Science Club was to work out the projects which were entered in Southwest's and the city's Science Fairs. This entailed much discussion, planning, and hard work. On the club's agenda for programs were a guest speaker from Midwest Research who lectured on cancer and a field trip to the James W. Weldon Metallurgical Laboratories, where a capsule of "live" cobalt was shown to the members.



The highlights of this year's activities in the Engineers Club have been the field trips to the Kansas City Water Works, to the James W. Weldon Metallurgical Laboratories, and to the University of Kansas City for a lecture on topology. These trips, along with several guest speakers, have made the Engineers Club an interesting activity for its members.

## ENGINEERS CLUB

First Semester		Second Semester
	<b>President</b>	
WALTER GILBERT		R. J. HANNA
	<b>Vice-President</b>	
R. J. HANNA		CLIFFORD HOYLE
	<b>Recording Secretary</b>	
DOUG MILLER		DOUG MILLER
	<b>Corresponding Secretary</b>	
DICK HALL		TOM JENNINGS
	<b>Treasurer</b>	
THAD MENDENHALL		DICK HALL
	<b>Sponsor</b>	
	MR. LEO S. SCOTT	

TOP ROW: Clifford Hoyle, Bob Carlson, Bob Levy, John Newell, R. J. Hanna, Thad Mendenhall, David Cashdan, Walter Gilbert, Dick Hall. THIRD ROW: Winston Cochrane, Tom Jennings, Richard Jacob, Bob Mayer, Ronnie Robertson, Harry Vail, Bill Fuller, Phil Stewart, Stan Klein. SECOND ROW: Pat Roach, Mike Brimm, Steve Morris, Allen Ptashnik, Robert Waugh, Kip Pells, Peter Barnes, Jack Mayer, Mr. Scott. BOTTOM ROW: Paul Wolff, Steve Abend, Ken Green, Russell Maichel, Don Peterson, Bob Hana, Paul Roach, Steve Briggs, Larry Fleider. NOT IN PICTURE: Douglas Miller, Chuck Moffet, John Leonard.



# HESTIA

Hestia, a club for those interested in the art of homemaking, offered its members a year of well-balanced activities. For its annual project, scrapbooks were prepared for the Cerebral Palsy Center. The outstanding program was the fashion show where the members modeled clothes which they had made themselves. The refreshments after the show were furnished by girls who had baked their favorite recipes.

## First Semester

JULAN MILBURN

JEANNE LEICK

KATHY HOY

CAROL DUNCAN

## Second Semester

### President

CAROL DUNCAN

### Vice-President

SANDY VENATOR

### Secretary

MARGIE JOHNSON

### Treasurer

BETTY RUTH JOHNSON

### Sponsors

MISS FRANCES WHITMIRE and  
MISS CATHERINE SOUDERS

TOP ROW: Shirley Clough, Patsy McCarty, Kathy Hoy, Jeanne Leick, Judy Sandusky, Marian Tobin, Pat Swinney, Margaret Johnson, Judy Chrisman. SECOND ROW: Carol Schanker, Martha Cutler, Penny Callaway, Carol Duncan, Sandy Venator, Mary Helms, Julian Milburn, Judi Carl, Laraine Simmons. BOTTOM ROW: Joan Williams, Judy Schneider, Dorothy Stevens, Janel Collins, Joanne Walker, Betty Ruth Johnson, Nancy Roach, Nancy Strong, Judy Hendrix. NOT IN PICTURE: Pat Garrett, Sharon Gwin.





TOP ROW: Judy Oldham, Rosalind Baraban, Pat Middleton, Mary Kay Davidson, Barbara Jackson, Susan Lawrence, Donna Knutson, Lani Midgley, Dorothy Callaway, Bev Davidson. THIRD ROW: Lynne Bergson, DeeDee Favreau, Sharon Funk, Susie Ramsey, Penny Callaway, Eunice Adelman, Susie Oviatt, Bobbie Mober, Elaine Campbell, Joyce Margolin. SECOND ROW: Judy Shapiro, Doris Miller, Phyllis Oliver, Carol Posner, Joanne Walker, Hanna Steinzeig, Vivien Durbin, Linda Schuman, Marilyn Schnider, Gay Missildine. BOTTOM ROW: Judie Relder, Betty Sue Zeligman, Irene Stiefel, Marcia Super, Sandra Beard, Harriet Rosenstein, Rosalie Oliver, Patricia Benson, Judy Reynolds, Phyllis Wilke, Sana Levine. NOT IN PICTURE: Joanna Jenkins, Marcia Unell.

President	DORIS MILLER
Vice-President	IRENE STIEFEL
Secretary	DOROTHY CALLAWAY
Treasurer	MARCIA SUPER
Sponsor	MISS ETHEL V. COOPER

The purpose of the A. H. Monsees Chapter of the Future Teachers of America is to help the members choose their fields of teaching and to become good teachers. To achieve this purpose, F. T. A. heard speakers, who talked on their field of teaching, and saw movies on the lives of famous educators. At Christmas the members collected books and games which they took to the children at the Brookside Day Nursery; they also gave them a party on George Washington's birthday. F. T. A. started a scholarship fund to be given to a senior who is planning to go into the field of education.

FUTURE  
TEACHERS  
of  
AMERICA



TOP ROW: Meyer Brown, Steve Norris, Judy Sandusky, Barbara Jackson, Dick Levy, Howard Rosfeld, Stan Klein, Lani Midgley, Linda Scoggin, Kathy Hoy. FOURTH ROW: Rosalie Oliver, Doris Lyon, Marvin Brenner, Mary Ann Challinor, Rosalind Baraban, Barbara Jacobson, Cynthia Fuller, Dorothy Callaway, Barbara Minkin, Jean Challinor, Judy Oldham, Bev Davidson, Jane Goodnow, Jane MacGee. THIRD ROW: Betty Sue Zeligman, Patricia Benson, Nancy Jo Nelson, Susie Stripp, Susie Ramsey, Sharon Funk, Gayle Goodman, Pat Gross, Anne Barton, Kitty Gore, Pat Cassity, Sharrie Farrar, Joyce Matthews, Toby Roth. SECOND ROW: Donna Margolin, Suzi Levin, Marilyn Fryhofer, Nancy Strong, Linda Harbes, Barbara Kuhn, Lynn Bush, Diane Tucker, Steve Briggs, Frances Fullerton, Penny Golden, Sandie Russell, Betty Johnson, Richard Solem, Marilyn Schnider, Sana Levine. BOTTOM ROW: Phyliss Wilke, Sharon Pucker, Sharon Lehne, Sharon Klein, Carolyn Kars, Irene Biederman, Harriet Pittell, Vivien Durbin, Ritchie Marcus, Barbara Herrin, Patty Kars, Mary Jo Williams, Gay Missildine, Judy Eisen, Diane Coen. NOT IN PICTURE: Donna Duncan, Bev Friedson, Stan Goldman, Bob Greenstein, Joanna Jenkins, Pat Manuel, Chuck Moffet, Jim Shortal, Phyllis Unger, Jane Varnum, Marilyn Smutny.

**First Semester**

JANE MacGEE

JANE GOODNOW

SHARON PUCKER

DORIS LYON

**President**

**Vice-President**

**Secretary**

**Treasurer**

**Sponsor**

MISS HELEN FLING

**Second Semester**

JANE GOODNOW

SHARON PUCKER

DORIS LYON

BARBARA KUHN

## EL CIRCULO ESPAÑOL

Above the doorway of Room 200, there is a sign which reads "Aqui se habla espanol." This command is strictly adhered to by the members of the Spanish Club, el Circulo Espanol, for the meetings are conducted entirely in Spanish. One of the year's most interesting programs was presented by el senor Gumucio, who spoke to the club about his native country, Bolivia. Other programs consisted of skits, slides, and talks by those who have lived or traveled in a Spanish-speaking country.

Le Tricolore, Southwest's French club, gives the French students an opportunity to learn more about the French people, their customs, and their language. Activities this year included films, a Christmas party, and a visit to the Nelson Art Gallery to see a French art exhibit. The most interesting program was a talk about the life of a French teen-ager, which was given by Central's exchange student.

## LE TRICOLERE

First Semester		Second Semester
	<b>President</b>	
DOROTHY HANNON		MAUREEN VIGDER
	<b>Vice-President</b>	
MAUREEN VIGDER		SHERRY WAYNE
	<b>Secretary</b>	
SHERRY WAYNE		SUSAN LAWRENCE
	<b>Treasurer</b>	
KATHERYN BOEHM		JUDY REID
	<b>Sponsor</b>	
MISS DOROTHY S. McLEOD		

TOP ROW: Pat Swinney, Susan Lawrence, Bruce White, Howard Myers, Mike Herwood, Judy Bryant, Chris Plog. THIRD ROW: Cynthia Gale, Kathryn Boehm, Dorothy Hannon, Beth Herwood, Carol Ann Duncan, Judy Pilkenton, Judy Reid, Michael Griffith. SECOND ROW: Harriet Rosenstein, Maureen Vigder, Shifra Spitcaufsky, Barbara Gray, Bonna Reichman, Joanne Walker, Marilyn Hall, Sherry Wayne. BOTTOM ROW: Phyllis Schenck, Linda Culver, Darlene Thompson, Irene Stiefel, Sherye Lubin, Connie Jo Frick, Barbara Wendel, Gaylen Montgomery, Sherri Grossman. NOT IN PICTURE: Stephanie Alexander, Pat Lund, Karen Messmer, Ellen Stutman.



# SCHERZO

Founded just last year, the music club Scherzo is the newest club at Southwest. As its name implies, Scherzo is full of pep and fun. Its members enjoyed lectures on theory and talks by members of the Philharmonic; but they also enjoyed each other, as evidenced by the Christmas ice-skating party at Lakeside. This year's main project was to award a plaque to the outstanding senior in the orchestra, an honor similar to the Lester Milgram Band Award.

## First Semester

JULAN MILBURN

CHARLES CRAIN

ALEX ROLL

WALTER GILBERT

## Second Semester

### President

BARBARA RASHBAUM

### Vice-President

KENNY FRASHIER

### Secretary

JANICE JENSEN

### Treasurer

TOM HEITZ

### Sponsor

MR. O. L. HOOVER, JR.

TOP ROW: Bill LeVine, Tom Heitz, Russell Hamblin, Nancy Clark, Ken Frashier, Charles Crain, Walter Gilbert, Barbara Rashbaum, Carolyn Woollen, Charlie Wasserman. SECOND ROW: Alexandra Roll, Jane Taylor, Michele Brown, Nancy Jane Nelson, Shelley Moore, Rosalee Bradley, Jack Brancato, Don Weissinger, Mait Erickson, Marjorie Fritts, Mr. Hoover. BOTTOM ROW: Jon Spies, Karen Kreuter, Janice Jensen, Marcia Wilson, Jack Agard, Julian Milburn, Susan Donovan, Sharon Garren, Joyce Moss, Mariene Moss, David Wells. NOT IN PICTURE: Mickey Anderson, Harold Boston, Bob Barker, Phil Blender, Janet Hohnbaum, Jerry Huff, Carol Johnson, Richard Klein, Norman Levine, John Lucas, Mary Jane Meek, Penny Reynolds, Ann Robertson, Richard Rogers, Dan Sheehy, Richard Smalley.





TOP ROW: Monika Mayes, Judy Wheeler, Linda Gibson, Sharon Higman, Judy Franke, Mary Alice Moon, Loretta Stephens, Dorothy Callaway, Penny Trask, Charlotte McKean. SECOND ROW: Marilyn Hall, Pat Paul, Phyllis Lindsey, Janet Clayton, Beth Herwood, Chris Plog, Marcia Hogin, Eleanor Bysfield, Susan Gillespie, Gay Missildine. BOTTOM ROW: Sandy Beard, Judy Marsh, Kathy Kidd, Jane Hartwell, Betty Davis, Paula Gore, Lawrence Hansen, Marilyn Fryhofer, Ann Bysfield, Martha Herrman. NOT IN PICTURE: Pat Bantuelle, Ann Mackie, Bobbie Mober, Jo Simmons, Marilyn Smutny, Cynthia Thompson.

**First Semester**

**President**  
PAT PAUL

**Vice-President**  
PENNY TRASK

**Recording Secretary**  
MARILYN HALL

**Corresponding Secretary**  
ANN BYSFIELD

**Treasurer**  
MONIKA MAYES

**Sponsors**  
MRS. BLANCHE MOORE and MISS JANE JOYCE

**Second Semester**

PENNY TRASK

JANET CLAYTON

MONIKA MAYES

JO SIMMONS

LINDA GIBSON

The Y-Teens' program was a full one this year. Charity projects, such as the Christmas gifts taken to the children at the Della C. Lamb Neighborhood House, mingled with an educational program designed to interest the members in vocations such as nursing and in useful arts such as flower arranging. Good fellowship was also stressed, and a well-rounded social program was enjoyed by the girls.

## Y-TEENS

## SERVICE COMMITTEES

The Cafeteria Courtesy Committee, better known as the C. C. C., did a fine job this year. The slogan of the C. C. C.—"Pass your dishes to the end of the table, and push your stools under the table"—is part of every Indian's lunch hour. In addition to helping keep the cafeteria clean, the C. C. C. members sold ice cream and candy, helped in the teachers' annex, and patrolled the lunch line and the doors. This year's officers were the president, Brent Moorman, vice-president, Pete Protzman, secretary-treasurer, Jane MacGee, and publicity chairman, Hal Woodhead.

Amateur Shylocks were Miss Smith's assistants, who helped her count all the money collected by the school and saw that it was delivered safely to the bank each day. Miss Dreyer's assistant filed the health cards, took temperatures, and in general acted as a Florence Nightingale in the Health Center. Prospective business administration majors known as office assistants filed, ran errands, and made themselves generally useful to the office staff. All these committees are voluntary and have rendered a worthwhile service to Southwest.

**OFFICE ASSISTANTS**—TOP ROW: June Holloway, Peggy Willsey, Barbara Cameron, Judy Franke, Barbara Bollinger, Mary Kay Davidson, Beverly Scheufele. **SECOND ROW:** Jack Lockton, Arlene Levy, Juliet Hess, Doris Spruill, Marsha Wertzberger, Mary Ward, Susie Oviatt, George Shore. **BOTTOM ROW:** Steve Silverman, Sharon Zubrin, Margie Critten, Sueleal Thompson, Pat Long, Lucinda Young, Jacque Smith, Beth Ferro, Bill Townsend.

**HEALTH CENTER AND TREASURER'S ASSISTANTS**—STANDING: Marilyn Schnider, Mary Jane Casebolt. SEATED: Lois Young, Judy Dalton.







CAFETERIA COURTESY COMMITTEE—TOP ROW: John Stenzel, Morris Levine, Winston Cochrane, Bruce Tomson, Barbara Jackson, Steve Cohn, Pete Sheppard, Jay Levine, George Shore, Billy Nelson. FIFTH ROW: Jim Alden, Steve Silverman, Meyer Brown, Judy Reed, Mike Wilcox, Helen Smith, Dave Alexander, Mike McKee, Herb Six, Stanley Schifman. FOURTH ROW: Susie Stripp, Vivian Eveloff, Carol Sue Schanker, Jean Challinor, Eunice Adelman, Jane Goodnow, Jo Ann Haines, Joanna Jenkins, Michaele Griffith, Peggy Hannah. THIRD ROW: Elaine Campbell, Merikay Boucher, Nancy Freund, Pat Murphy, Dorothy Hannon, Sueleal Thompson, Marsha Wertzberger, Judy Foster, Jeanie Reed, Judy Reid. SECOND ROW: Linda Schuman, Marilyn Shrimpton, Jane Varnum, Jane MacGee, Gloria Wagner, Diane Fowler, Suzie Baker, Jane Hartwell, Cynthia Smith, Pat Brasfield. BOTTOM ROW: Sandy Clayman, Diane Coen, Marsha Arni, Leslie Lyddon, Miron Straf, Patti Goldstein, Gayle Duncan, Georgia Wood.

CAFETERIA COURTESY COMMITTEE—TOP ROW: Peter Protzmann, Jerry Fogel, Bob Carlson, Fred Hesselroth, Don Gale, Clark Jenkins, Gary Irwin, Marvin Standley, Bob Blankenship, Brent Moorman. FIFTH ROW: Bob Davenport, Bob Gordon, Bill Herron, Bill Fuller, Jim Marshall, Larry Chapman, Cory Helms, David Miller, Henry Kenower, Mary Kay Davidson. FOURTH ROW: Neil Skid, Jack Dailey, Phil Belove, Marc Gile, Sue Marler, Margaret Stewart, Joan Caulfield, Barbara Cameron, Carol Duncan, Lynn Bush. THIRD ROW: Prudie Fogel, Lucinda Young, Meredith Adams, Hal Woodhead, Pat Purpus, David Henderson, Susie Oviatt, Sheryl Freeman, Dee Dee Favreau, Glenna Noteis. SECOND ROW: Arlene Levy, Barbara Kuhn, Sandra Korthanke, Donna Duncan, Jerry Hart, Barbara Nichols, Bonna Reichman, Carol Posner, Stephanie Shurin, Marlene Moss. BOTTOM ROW: Tom Farha, Steve Abend, Gary Lerner, Leo Butts, Linda Pitt, Sandie Russell, Diane Cumerford, Carol Hoyle.



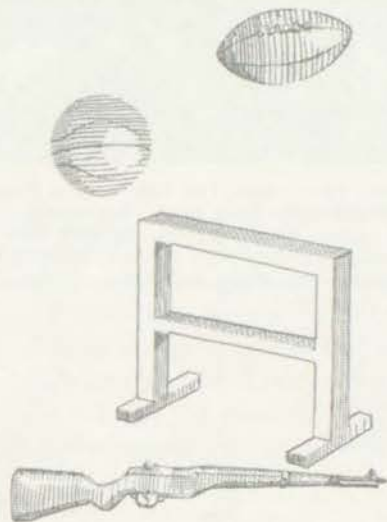

1912

S P O R T S

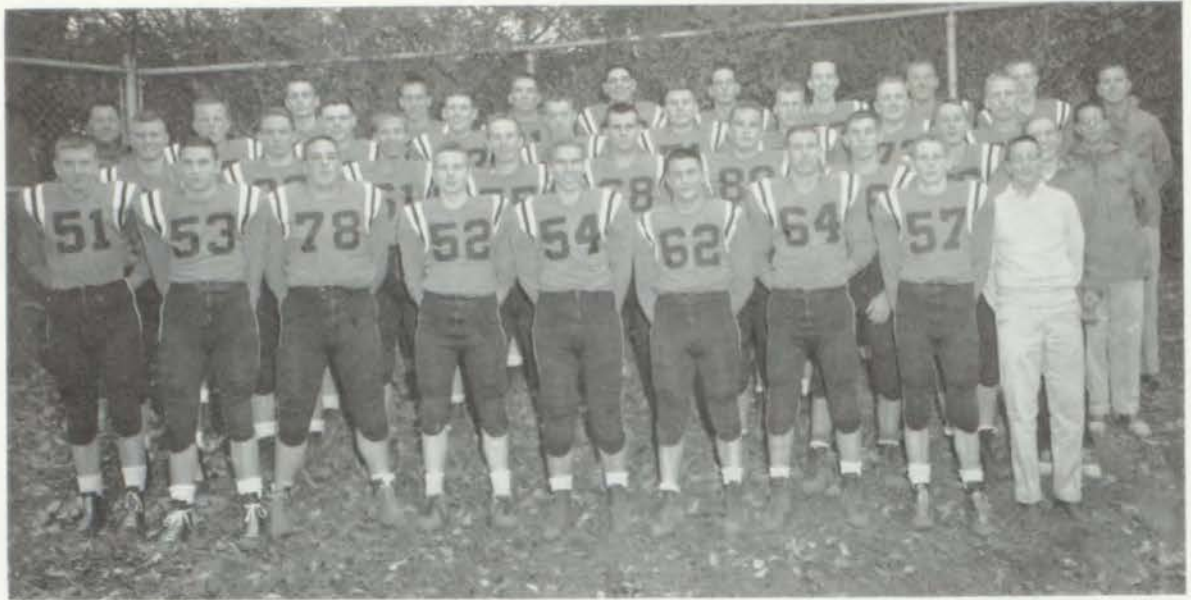

TOP ROW: Jim Hines, Parker Myers, Tom Fallman, Dave Masters, Burt Jensen, Bill Rutledge, Steve Wohlert, George Mansfield, Coach Brewster. THIRD ROW: Coach Nurski, Jack Jackson, Geoffrey Schwerin, Marvin Standley, Jim Moore, Bob Hill, Roger Wohlert, Scott Harris, Bob Carlson, Middleton Perry. SECOND ROW: Jerry Fogel, Pete Protzman, Jay Robertson, Brent Moorman, Jay Levine, Bill Miller, I. J. Talbot, Jack Shipman, Jeff Lenn. BOTTOM ROW: Jerry Boyce, Bill Eaglstein, John Stenzel, Bill Faeth, Mike Gieringer, Sandy Milens, Mike Wilcox, John Laing, Jim Alden.

## Football

JIM ALDEN, MIDDLETON PERRY, and JEFF LENN, managers

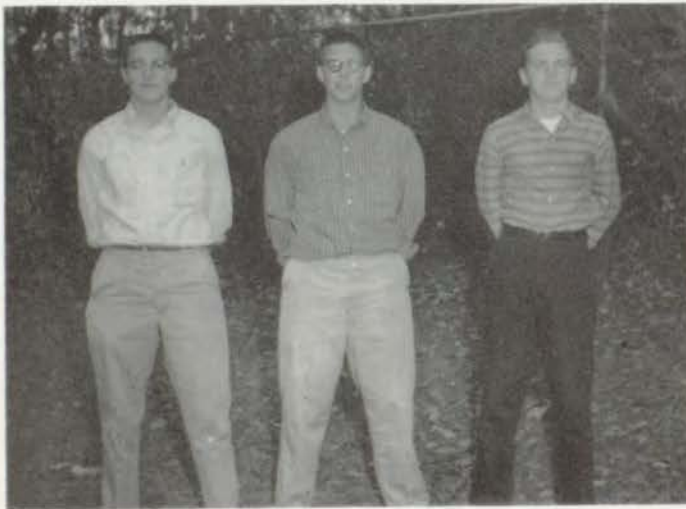

### SCORING

SW	13	31	Central
SW	7	18	Shawnee Mission
SW	6	6	Northeast
SW	26	0	Paseo
SW	21	0	East
SW	20	13	Van Horn
SW	0	39	Southeast
SW	35	6	Manual
SW	26	6	Westport

### LEAGUE STANDINGS

Team	Won	Lost	Tied	Pts.	Opp.Pts.
Southeast	6	0	0	249	26
Central	5	1	0	113	47
<b>SOUTHWEST</b>	4	1	1	114	57
Northeast	2	2	2	89	73
East	2	3	1	72	115
Paseo	2	3	1	70	103
Lincoln	2	3	1	53	135
Westport	0	4	2	40	112
Manual	0	6	0	24	161

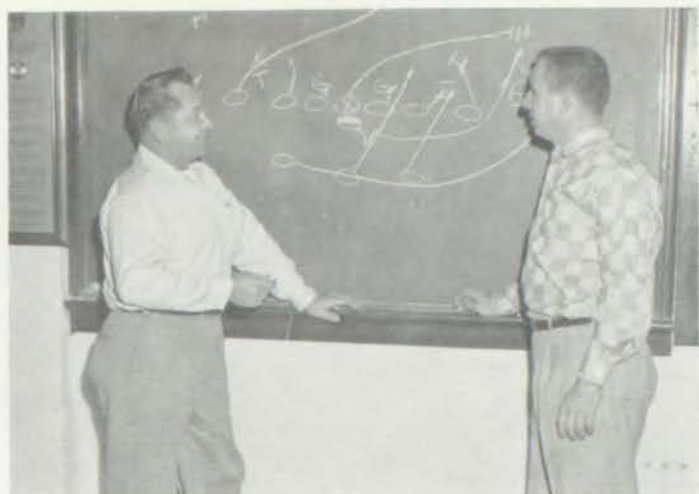

MR. NURSKI and MR. BREWSTER, coaches

After suffering two losses in non-league competition, including a hard fought contest with our Kansas rivals from Shawnee Mission, Southwest crushed both Paseo and East with an impressive show of power. When their championship hopes were extinguished by a severe defeat at the hands of a powerful Southeast squad, the Indians proved that their fighting spirit was not quenched by scalping Manual and Westport by large margins. The offense and defense, under the able direction of Coaches Nurski and Brewster, combined to win for Southwest a third place in the Interscholastic league and two berths on the All City Team. The 1956 grid squad will be remembered as one of the finest to wear the orange and black.

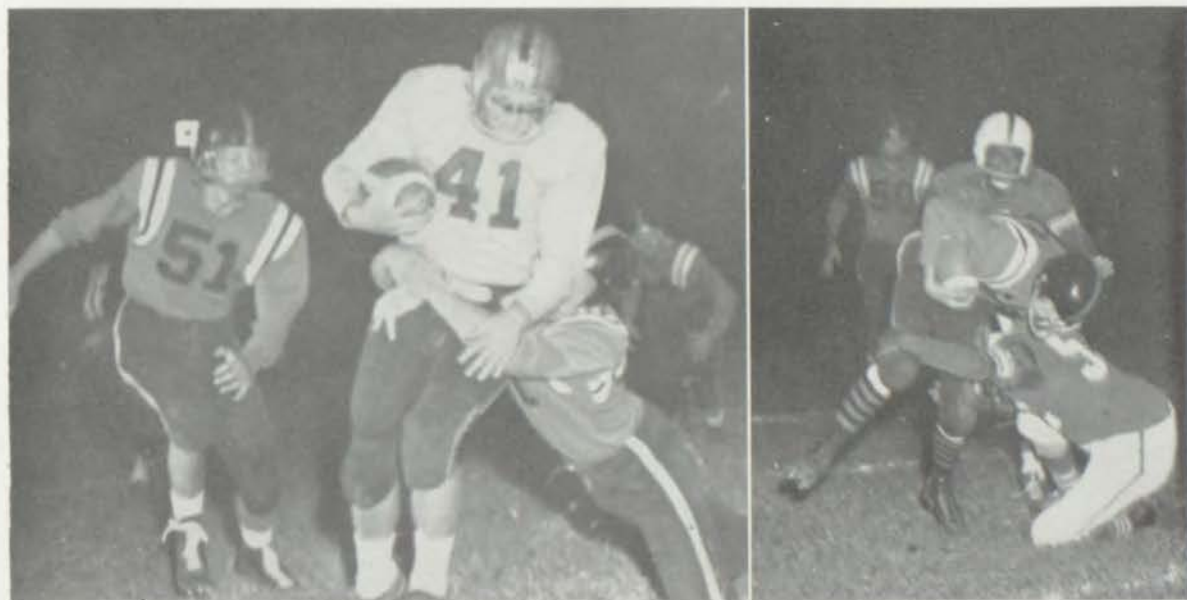

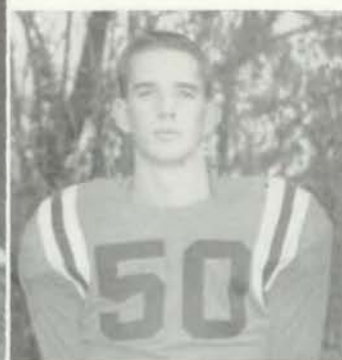

**BURT JENSEN:** The great qualities and abilities which won for Burt a place on the All-City Team were prime factors in the Tribe's success this year.



**JERRY BOYCE:** Shiftiness, deception, and defensive ability made Jerry one of the outstanding players on the varsity this year.

**BOB CARLSON:** A fine defensive lineman, Bob will be counted on to bolster the line again next year.



**BILL EAGLSTEIN:** Bill's rugged defensive play contributed heavily to the Indians' fine season.

**BILL FAETH:** Fine ball handling and sharp play calling will make Bill a great asset to next year's team.

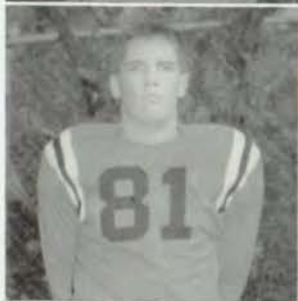

**TOM FALLMAN:** Big Tom's powerful offensive blocking opened the holes for many outstanding runs this year.

**JERRY FOGEL:** Jerry, one of the Tribe's outstanding ball carriers, demonstrated his fighting spirit all year.



**MIKE GIERINGER:** Mickey, injured early in the season, was sorely missed in the Indians' attack.

**DICK HALL:** Dick, who was a great asset to the team although injured midway in the season, will be back next year.

**BOB HILL:** Bob, a senior, helped to plug up the line many times throughout the season.

**JIM HINES:** Jim proved to be an outstanding pass receiver at end this year.

**JACK JACKSON:** Jarring Jack, who won a berth on the Second All-City Team, will be back next year to play his rugged brand of tackle.

**JOHN LAING:** John played fine, deceptive ball at halfback this year and will return next season to do the same.

**GEORGE MANSFIELD:** Named to the Second All-City Team this year, George was one of the league's top ground gainers.

**BILL MILLER:** Bill, a rugged guard, added strength to the middle of the line this year and will be an asset to next year's eleven.

**BRENT MOORMAN:** Brent, a foxy halfback, eluded many tacklers in becoming one of the Indians' leading rushers.

**PARKER MYERS:** In his first year at Southwest, Parker won an Honorable Mention on the All-City Team for his fine play.

**JAY ROBERTSON:** Jay's tremendous job at center this year made him the only junior in the city to make the All-City Team.

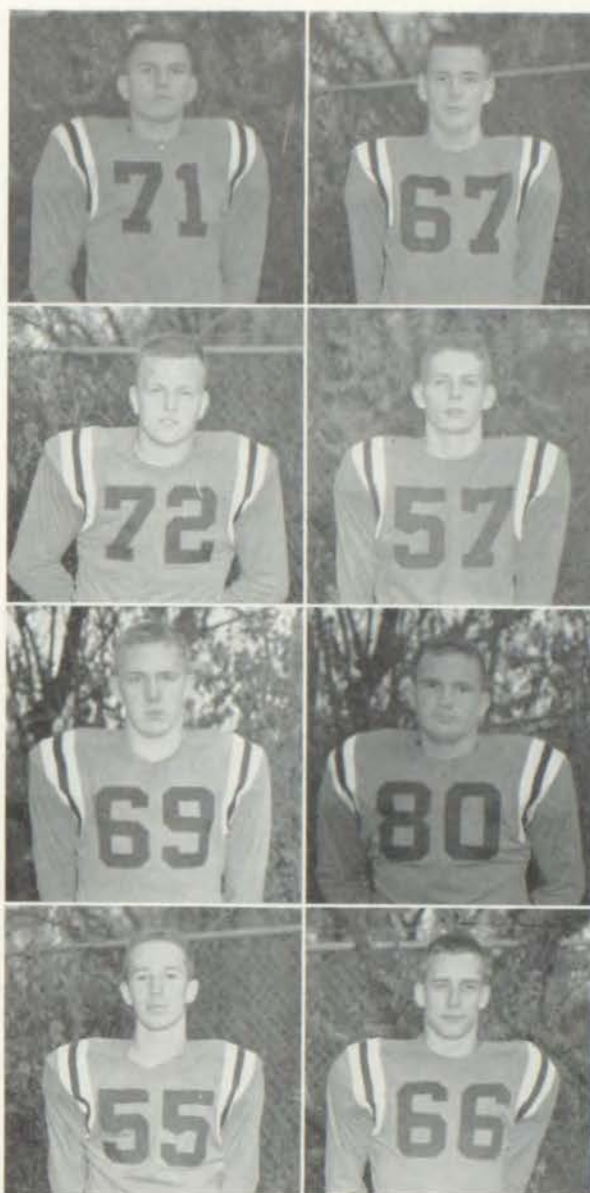



**PETE PROTZMAN:** A mean guard and staunch defender, Pete was a powerful lineman in his final year.



**BILL RUTLEDGE:** Bill, an excellent pass receiver and fast ball carrier, will be back next year to help the team fight for the championship.



**GEOFFREY SCHWERIN:** An all around player, Geoffrey is a veteran of many positions and many tight spots.



**JACK SHIPMAN:** Although hampered by knee trouble, Jack, a lightning-fast halfback, proved a constant threat to our opponents.



**MARVIN STANDLEY:** A veteran line-backer, Marvin thwarted many offensive threats this year.



**MIKE WILCOX:** Mike, a wiry guard, was a great help to the varsity in his final year.



**ROGER WOHLERT:** Roger's great defensive play at end will bolster the varsity next year as it did this year.



**STEVE WOHLERT:** Brother Steve proved himself a great offensive end and will also be back next year.





### SCORING

SW	0	24	Shawnee Mission
SW	27	0	Northeast
SW	42	0	Paseo
SW	14	13	Van Horn
SW	14	7	East
SW	0	6	Southeast
SW	19	0	Westport
SW	20	12	Central



MR. ROBINSON, coach, and MR. FISHER, business manager

With the exception of an early loss to Shawnee Mission, the 1956 second team had a fine season, suffering only one other close loss at the hands of Southeast. The excellent balance and depth which contributed greatly to the success of the season are shown by the fact that all members of the squad lettered. With the experience gained under the fine instruction of Coach Robinson, second team members will be a great asset in the formation of next year's varsity.

TOP ROW: Dan Schmelzinger, Emil Zetmeir, Bill Munro, Fred Hesselroth, John Eckels, Richard Carson, Ned Lawrence, Coach Robinson. THIRD ROW: Allan Bell, Stan Weiner, Eddie Lapin, Lenny Hershman, Rudy Hall, John Lucas, Larry Chapman, Bob Davenport, Jim Kramos. SECOND ROW: Ted Carlton, Bill Drake, Ronnie Osborne, John Kupka, Bill Nelson, Dave Brown, Lindsey Shannon, Doug Day, Pete Cipolla, Steve Silverman. BOTTOM ROW: Jeff Lenn, Steve Woodley, Charles Hess, Bob Quackenbush, Marc Gile, John Shore, Donald Dutcher, Gene Lafferty, Neil Skid, Ed Weil. NOT IN PICTURE: Dick Harman, Jeff Churan.



## HOMECOMING DANCE



A Queen crowned: Heather Graham



North winds ended Indian summer and changed the background of the Homecoming dance to a "Winter Wonderland," complete with a lodge, a sleigh, a false ceiling, and winter scenes on all of the gym walls. The Homecoming dance, held on November 3, attracted the largest group of Indians in several years and was a great success.



The coronation of her majesty by Mr. Cannon is watched by her attendants: Dee Dee Favreau, Suzie Baker, Heather Graham, Janet Minda, Emmy Haas, Sueleal Thompson.

## CROSS COUNTRY

Although the Southwest Cross Country Team lost first place in the Interscholastic League Cross Country Meet to Paseo, they ran a close second with Bill Fuller leading the way and taking individual honors.

**STANDING:** Don Burget, Richard Harpel, Bill Fuller, Coach Ewing. **KNEELING:** Bob Walje, Jim Baker, Lynn Brown.



## GOLF TEAM

This year's golf team is looking forward to a season rivaling that of last year, in which the squad went undefeated in Interscholastic League competition to capture the league crown. The team will be selected from the following:

**BACK ROW:** Dick Hall, Steve Altman, Dave Masters, Bob Dixon. **FRONT ROW:** Ted Silverman, Bob Brooks, Steve Booser, Frank Kirk, Tom Anderson.



## TENNIS TEAM

The Southwest Tennis Team did a terrific job this year. Herb Schaffer placed first in the singles match of the high school tournament and Steve Vile placed second. Gene Rostov and Dave Alexander represented Southwest well in the doubles match.

**STANDING:** John Hoffman, Gene Rostov, Steve Vile, Dave Alexander. **KNEELING:** Herb Schaffer, Jerry Wacknov, Bill Koll.



## LETTERMEN'S CLUB

**TOP ROW:** Mr. Nurski, Roger Wohlert, Jim Hines, Tom Fallman, Parker Myers, Steve Wohlert, Norman Majors, Steve Altman, Gene Rostov, David Masters, Jay Robertson, Harvey Rosenthal, Mr. Kipp. **SECOND ROW:** Brent Moorman, Dick Harpel, Bill Miller, Marvin Standley, Jack Jackson, Jerry Fogel, Bob Carlson, Jack Shipman, Geoffrey Schwerin, John Laing, Bill Faeth. **BOTTOM ROW:** Middleton Perry, Jeff Lenn, Gary Sharp, Stuart Paterson, Mike Gieringer (vice-president), Pete Protzmann (president), Mike Wilcox (treasurer), Dick Hall (secretary), Burt Jensen, Jerry Boyce, Bill Eaglstein.





TOP ROW: Burt Jensen, Jim Baker, Bill Rutledge, Dave Masters, Gene Rostov, Steve Wohler. BOTTOM ROW: Jerry Boyce, Art Margolis, Steve Altman, Coach Kipp, Roger Wohler, Mickey Gieringer.

## Basketball



Although the Southwest High School cagers of 1957 possessed many of the qualities required for a championship team, lack of experience stifled expectations of a champion five. The 1957 squad was one of the most spirited teams we have ever had, and was always fighting until the final gun. After a defeat by our rival Indians from Shawnee Mission, the team edged out East in their first league contest. Although defeated in four straight league battles after this, the squad snapped back to clobber Manual and Van Horn by large margins. The climax of the season was a pair of very close games with Southeast and Northeast. Although the Knights bettered us by three points, we downed the Vikings by four, in the season finale. This year's lack of experience will be made up for next year by seven returning lettermen and by an excellent second team. Under the expert leadership of Coach Kipp, next year's squad will be a definite title challenger.

### LEAGUE STANDINGS

	Won	Lost	Pts.	Opp. Pts.
Lincoln	9	0	603	396
Westport	7	2	523	441
Paseo	6	3	488	395
Central	6	3	457	450
Northeast	4	5	447	434
SOUTHWEST	4	5	519	517
East	3	6	413	468
Southeast	3	6	485	566
Manual	2	7	390	502
Van Horn	1	8	445	591



MR. EWING and MR. KIPP, coaches

### INDIVIDUAL SCORING

	F.G.	F.T.	Total
Jensen	135	84	354
Altman	49	30	128
Gieringer	36	17	89
Baker, Jim	29	25	83
Munroe	27	21	75
Rutledge	25	14	64
Rostov	25	11	61
Masters	16	21	53
Boyce	19	2	40
Majors	15	9	39
Wohlert, S.	7	4	18
Wagner	3	1	7
Wohlert, R.	1	3	5

### REGIONALS

SW 54 60 Central

### RESERVE LETTERMEN

Jim Wagner Steve Wohlert

### SCORING

SW	50	25	Christian Bros.
SW	48	62	Shawnee Mission
SW	36	67	Wyandotte
SW	66	44	Raytown
SW	57	53	East
SW	60	78	Lincoln
SW	60	66	Westport
SW	47	53	Central
SW	49	39	De La Salle
SW	44	58	Paseo
SW	47	49	De La Salle
SW	63	50	Manual
SW	64	78	Pem Day
SW	65	40	Van Horn
SW	58	55	Rockhurst
SW	59	62	Southeast
SW	89	51	Raytown
SW	64	60	Northeast





Steve Altman

Jim Baker

**STEVE ALTMAN:** Although Steve is not as big as some of the other players, he was second high scorer on the team this year. In his remaining year he should prove of exceptional value to the team.

**JIM BAKER:** A junior this year, Jim showed great promise of being an all-around player. He has the ability needed to be a star on next season's varsity.

**JERRY BOYCE:** Despite his size, Jerry is an excellent rebounder. This hustling player's outside shooting was his most valuable contribution to the team this year.

**MIKE GIERINGER:** This scrappy guard gave his all in every game. Good at everything he plays, Mickey with his spirit and drive will be missed tremendously in all sports next year.

**BURT JENSEN:** It is needless to review all of Burt's conquests and records in athletics at Southwest. His tremendous total of points was one of the major factors in the better side of the season. He will be missed on court and gridiron next year.

Jerry Boyce

Mike Gieringer

Burt Jensen





Norm Majors



Dave Masters



Bill Munro

**NORM MAJORS:** This tall center developed rapidly this year; Norm's hustle and determination will make him an extremely valuable member of the varsity squad next season.

**DAVE MASTERS:** Dave was one of the postmen this season. His excellent eye for the basket and his determination helped greatly throughout the season.

**BILL MUNRO:** Although Bill was on the team only part of the year, his solid rebounding and fine scoring helped much late in the season. He is a man to watch next December.

**GENE ROSTOV:** One of two returning lettermen, Gene alternated at the forward and post positions. His greatest value to the squad was his consistent rebounding.

**BILL RUTLEDGE:** Bill sat out part of the season because of injuries but showed good potential as a future high scorer. He will be back next year to verify this expectation and help the team to victory.

Gene Rostov

Bill Rutledge



The basketball second team under Coach Ewing recorded another league championship this year. Top rate teams seem to be a habit of Coach Ewing, for in ten years of coaching the second team he has won five league championships and run a close second in the other five. The second team stars are the varsity champions of tomorrow; and, having profited from this year's experience, they will fill the gaps in next year's varsity.

#### LETTERMEN

Ronnie Brown  
 Jerry Fogel  
 Dick Harman  
 Charles Hess  
 John Lucas

Art Margolis  
 Gary Missildine  
 Sandy Passer  
 Dan Schmelzinger  
 Roger Wohlert

#### SCORING

SW	47	20	Christian Bros.
SW	39	53	Shawnee Mission
SW	32	43	Wyandotte
SW	56	29	Raytown
SW	42	39	East
SW	28	45	Lincoln
SW	64	51	Westport
SW	53	34	Central
SW	41	32	De La Salle
SW	42	39	Paseo
SW	31	25	De La Salle
SW	56	45	Manual
SW	61	50	Pem Day
SW	58	29	Van Horn
SW	52	53	Rockhurst
SW	44	40	Southeast
SW	41	40	Northeast

TOP ROW: Coach Ewing, Allan Bell, Jim Wagner, Fred Hesselroth, Bill Munro, Norm Majors, Dan Schmelzinger, Parker Myers. BOTTOM ROW: Steve Silverman, John Lucas, Jerry Fogel, Ronnie Brown, Gary Missildine, Pat Woolley, Sandy Passer, Charles Hess.

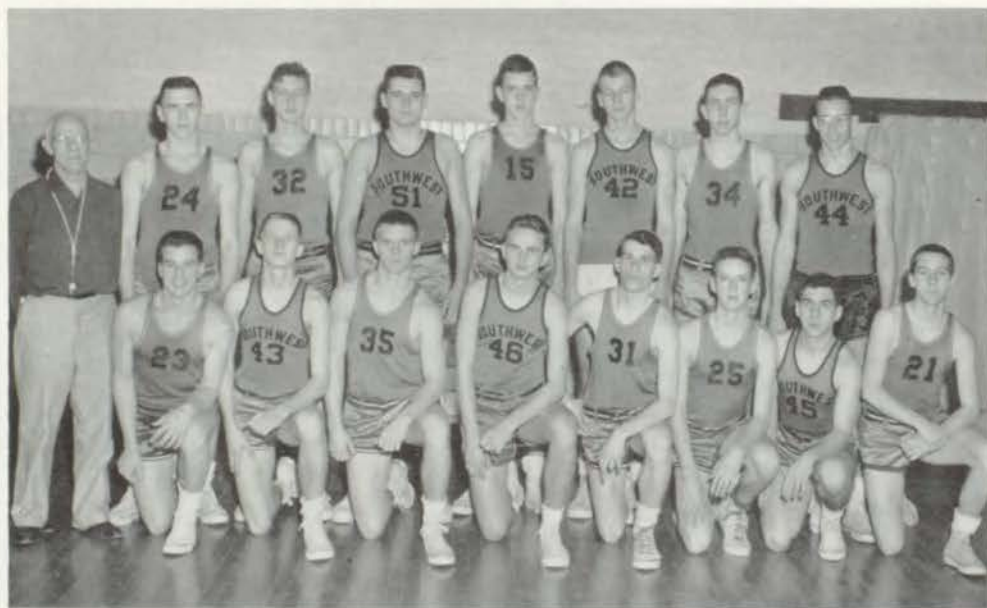





## GIRLS' SPORTS

A variety of sports, hockey, basketball, swimming, volleyball, table tennis, badminton, soccer, and dancing, were all part of the Girls' Physical Education Department's program this year. Many girls participated in the intramural sports working for an eighth grade award, first or second award, school letter, or a gold pin. Southwest was well represented in the three Sports Days which climaxed the hockey, basketball, and softball seasons.



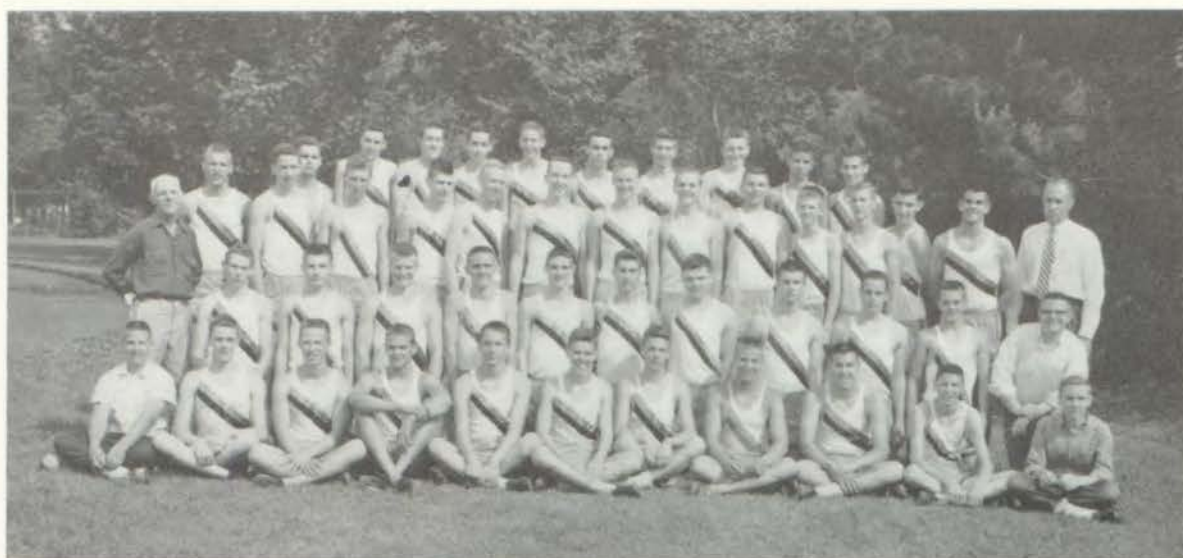

**TOP ROW:** Steve Wohlert, Steve Wochos, Stan Schifman, Dave Dunlap, Larry Wolff, Don Burget, Larry Weiner, Dick Peterson, Jerry Boyce, Duke Ponick, Harvey Rosenthal. **THIRD ROW:** Coach Ewing, Craig Miller, Jim Wagner, Lynn Brown, Dave Hendricks, Bill Rutledge, Jim M. Baker, Bob Sears, Bob Hill, John Lucas, Roger Wohlert, Jim G. Baker, Bob Bining, Coach Robinson. **SECOND ROW:** John Laing, Clifford Hoyle, Jerry Fogel, Bill Berry, Dick Harpel, Gary Sharp, Geoffrey Schwerin, Dave Hewitt, Bob Murray, Ted Carlton, Ralph Ambruster. **BOTTOM ROW:** Middleton Perry, Bill Fuller, Brent Moorman, Dave Fardon, Jack Shipman, Stuart Paterson, Bob Leick, Jay Robertson, Dick Hall, Ronnie Alex, Jeff Lenn.

## 1956 Track



### LETTERMEN

Jim G. Baker	George Mansfield
Jim M. Baker	Craig Miller
Bob Bining	Brent Moorman
Don Burget	Bob Murray
Dave Dunlap	Stuart Paterson
Dave Fardon	Harvey Rosenthal
Bill Fuller	Gary Sharp
Richard Harpel	Jack Shipman
Dave Hewitt	Steve Wohlert
Bob Hill	Larry Wolff

## DUAL MEETS

### A Team

SW	73 $\frac{1}{3}$	31 $\frac{2}{3}$	East
SW	87	18	Central
SW	75 $\frac{1}{2}$	29 $\frac{1}{2}$	Westport
SW	42 $\frac{1}{3}$	41 $\frac{2}{3}$	Southeast
		31	Northeast

### B Team

SW	82	12	East
SW	75 $\frac{1}{3}$	20 $\frac{2}{3}$	Central
SW	84 5/12	11 7/12	Westport
SW	40	20 $\frac{2}{3}$	Northeast
		45 $\frac{1}{3}$	Southeast

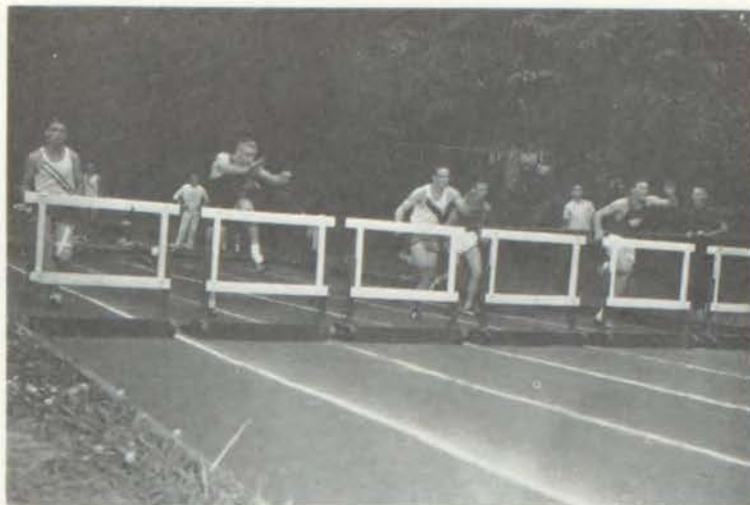

Southwest's fine track record was well defended by last year's track squad. The season was highlighted by an A Team which was undefeated in its Interscholastic League meets and by a B Team which captured their division of the City Meet. Four seemed to be a mystic number for the Indians, as the Tribe placed fourth in the City Meet, the St. Joe Relays, the William Jewell Relays, and the K.U. Relays. The 1956 team proved that determination and good sportsmanship create success; with many of the varsity stars returning and with a strong second team, Coaches Ewing and Robinson should be able to carry the outstanding track record of Southwest to even greater heights in 1957.





Captain William  
A. Sneller, Jr.



M/Sgt. Ernest  
H. Martin



Cadet Lt. Col.  
Eddie Rowe

## ROTC

Cadet Major  
George Cartlich

Cadet 1st Lt.  
Lauren Mason

Cadet Captain  
Mike Wylly

Cadet Major  
John Faubion

Cadet 1st Lt.  
Carl Remley

Cadet 1st Lt.  
Eddie Abbott

Cadet Captain  
Phil James

Cadet 1st Lt.  
Herb Rosen

Cadet 1st Lt.  
Dale Coy

Cadet Captain  
John Leonard  
Cadet Captain  
Don Weinstein



Cadet Captain  
Bruce Weeks  
Cadet 1st Lt.  
Dick McGaughy





TOP ROW: Allen Ptashnik, Frank Dogle, Ron Hatton, Fred O'Neal, Larry Bold, Norman Beisly, Ronnie Robertson, Christopher Washburn, Charles Allmon. **FOURTH ROW:** Eddie Kindermann, Larry Clutz, Stephen F. Brenner, Bill Koll, Norman Johnson, John Hawke, Phil Scott, Charles McCarthy, Jack Edwards. **THIRD ROW:** Jerry Stewart, Melvyn Kogan, Arthur James, Tom Talbot, John O'Neal, Ray James, Reggie Hamilton, Charles Robinson, Fred Lagud. **SECOND ROW:** John Klinge, Wes Grist, Joe Ogan, Jerry Brown, Arthur Berger, Larry Keller, Bill McWhorter, Rocky Shearer, Bob Davidow. **BOTTOM ROW:** Herbert Rosen, Mike Wylly, Carl Remley.

TOP ROW: Jeff Carter, Jerry Friedman, David Reed, Stephen Hill, Jim Manley, Charles Mohr, Alan Tempofsky. **FOURTH ROW:** David Young, James LaRose, Harvey Leva, Bill Planck, Robert Potter, Bradley Barr, Phil Holzman, Kenneth Gottschall. **THIRD ROW:** David Eichenberger, Allen Wylly, Mike Frischer, Gordon Griffith, Eric Bennett, Bob Sneed, Lynn Kuluva, Michael Thomas. **SECOND ROW:** Phil Sherman, Larry Pelofsky, Michael Berkson, John O'Dell, Bob Jennings, Benny Friedman, Myron Serkes, Tony Huddleston, Bernie Lagud. **BOTTOM ROW:** Bruce Weeks, John Leonard, Eddie Abbott.



### RIFLE TEAM

Although composed of four new members out of seven, this year's rifle team won all city competition and placed in the Booneville matches. Outstanding on the team was its captain, Bruce Weeks, who was high individual scorer in the City Match. With seven lettermen returning, next year's team should be even better.

**STANDING:** Fred Lagud, Allen Wyly, Bruce Weeks, Phil James, George Cartlich. **KNEELING:** Eddie Abbott. **NOT IN PICTURE:** John Faubion, Eddie Rowe, Tom Talbot, Chris Washburn, Mike Wyly, and John O'Neal, manager.



### DRUM AND BUGLE CORPS

The martial airs for parades and reviews in which the Southwest R.O.T.C. Battalion participated were provided by the Drum and Bugle Corps, under the direction of Heiko Pollem, Dale Coy, and Lauren Mason.

**LEFT TO RIGHT:** Heiko Pollem, Dennis Norton, James Kerr, Stuart Westburg, Dennis Austinson, Sandy Shlyen, Myron Stevens, John Nelson.



### BATTALION STAFF

Handling the executive end of the operations of the Southwest ROTC Battalion was the Battalion Staff. It is composed of the following cadets:

**LEFT TO RIGHT:** Don Weinstein, Phil James, John Faubion, George Cartlich, Dale Coy, Richard McGaughy, Howard Jacobson.

## ROTC BALL

On February 21 ROTC cadets from all Kansas City schools gathered with their dates at the Pla-Mor Ballroom for the annual ROTC Ball. The Southwest cadets were confronted with the difficult problem of selecting their queen from the following girls: Linda Anderson, Barbara Cameron, Diane Coen, Dee Dee Favreau, Frances Fullerton, and Joyce Tobiason. They chose Diane Coen, who reigned over the ball with the queens from the other schools.

Southwest's ROTC Queen, Diane Coen

Southwest's ROTC princesses, Dee Dee Favreau and Barbara Cameron, and their escorts, Phil James and George Cartlich.









# A C T I V I T I E S



TOP ROW: David Young, Bill Ward, Ned Lawrence, Bob Huff, Burt Jensen, Don Brown, Bruce Ennis, Jim Hines. THIRD ROW: Jan Harre, Susan Donovan, Judy Coon, Mike Roehr, Dave Alexander, Bob Hoy, Bob Blankenship, Jim Tharp, Dick Menn. SECOND ROW: Rita Dye, Gayle Goodman, Mary Loyce Ward, Susan Lawrence, Pat Middleton, Karen Grieser, Barbara Bollinger, Janet Hoyland, Jacque Smith. BOTTOM ROW: Janet Dinklage, Linda Schuman, Barbara Gray, Mina Lou Theis, Joann Watkins, Betty Ragan, Barbara Kasper, Pat Hodges, Linda Klingberg.

## Glee Club

**OFFICERS, First Semester:** Presidents—Jane Varnum, Ruth Morgan; Vice-Presidents—Joan Moore, Marilyn Jacobson; Secretaries—Joanna Jenkins, Judy Smith; Treasurers—Carol Kammerdiener, Barbara Plank; Librarians—Kevin Kenney, Monika Mayes, Grace Goodson, Doris Spruill. **Second Semester:** Presidents—Carol Kammerdiener, Marilyn Jacobson; Vice-Presidents—Joanna Jenkins, Donna Seitz; Secretaries—Joan Moore, Barbara Plank; Treasurers—Donna Knutson, Pam Oliver; Librarians—Judi Carl, Monika Mayes, Ruth Levitch, Linda Saddler. Sponsors—Miss Helen E. Davidson, Mr. Melvin P. Bishop, Jr.

TOP ROW: Carol Sue Schanker, Norma David, Pam Miller, Mary Ann Challinor, Carolyn Resz, Kevin Kenney, Nancy Knuth, Barbara Plank. THIRD ROW: Irene Dixon, Nancy McMahan, Marilyn Jacobson, Pam Oliver, Mary Ellen Weeks, Pat Gross, Judy Trogdon, Ruth Morgan. SECOND ROW: Judi Carl, Pat McCaughey, Anne Bartlett, Mary Ann Robertson, Penny Jenison, Sandy Mathews, Linda Harbes, Marilyn McCanles. BOTTOM ROW: Gitta Cahn, Heather Graham, June-Donna Dearing, Margaret Curry, Dixie Watson, Sherron Baslee, Linda Piercy, Judy Smith.





TOP ROW: Tom Weaver, Stuart Paterson, Lynn Brown, Larry Solter, Morris Levine, Gary Sharp, Ken Frashier, Richard Benner, Dan Krueger, George Shore. THIRD ROW: Charles King, Harvey Levine, Richard Harpel, Bill Fuller, Martin Hansen, Bill McKenzie, Richard Cartwright, Pat Swinney, Emmy Haas, Ina Pritikin. SECOND ROW: Janet Minda, Barbara Kuhn, Pat Long, Penny Golden, Sue Spencer, Ingrid Charlson, Lea Ganaden, Marlene Friedman, Dottie Ludwig. BOTTOM ROW: Susie Oviatt, Judy Pilkenton, Dee Dee Favreau, Julian Milburn, Judy Wheeler, Carol Duncan, Elaine Campbell, Lynn Bush.

**OFFICERS, First Semester:** President—Tom Weaver; Vice-President—Harvey Levine; Secretary—Pat Middleton; Librarians—Jacque Smith, Dick Menn; Historian—Sue Spencer. **Second Semester:** President—Tom Weaver; Vice-President—Richard Harpel; Secretary—Jacque Smith; Librarians—Dick Menn, Dave Alexander; Historian—Carol Duncan. Sponsor—Mr. Melvin P. Bishop, Jr.

## Choir

TOP ROW: Nancy Rich, Susan Hahn, Lani Midgley, Patsy McCarty Donna Stoltzfus, Chris Plog, Joan Moore, Diane Huston. THIRD ROW: Nancy Hogan, Sandra Pestock, Donna Jones, Jeanie Reed, Monika Mayes, Diane Duncan, Grace Goodson, Gayle Gilliam. SECOND ROW: Jane Varnum, Cindy Adams, Marge McKinstry, Phyllis Jordan, Phyllis Oliver, Marilyn Shrimpton, Nancy Roach, Jocelyn North. BOTTOM ROW: Ruth Levitch, Carol Kammerdiener, Terry Duker, Judith Ann Woodruff, Loretta Stone, Beverly Jean Maggart, Margaret Kirkpatrick, Gayle Montgomery.





TOP ROW: Jim Hines, Lynn Brown, Richard Harpel, Bill Strong.  
 BOTTOM ROW: Harvey Levine, Stuart Paterson, Bill Fuller,  
 Charles King



TOP ROW: Dan Krueger, Lynn Brown, Morris Levine, Bill Strong.  
 THIRD ROW: Charles King, Stuart Paterson, Harvey Levine.  
 SECOND ROW: Barbara Kuhn, Pat Hodges, Donna Stoltzfus,  
 Joan Moore. BOTTOM ROW: Phyllis Lindsey, Joann Watkins,  
 Sherron Baslee, Carol Kammerdiener.

## Boys' Octet

## Vocal Ensemble

## Male Chorus

TOP ROW: Bob Blankenship, Dave Weiss, Bob Hill, Peter Protzmann, Marvin Standley, Bruce Ennis, Bill Allen, Lynn Brown, Burt Jensen, Jim Hines, Bob Sears, William Strong, Charles Robertson, Clark Jenkins, Bruce Tomson, Kenny Cox. THIRD ROW: Mike Wilcox, Brent Moorman, Gary Sharp, George Shore, Bill Fuller, Jim Marshall, Stuart Paterson, Richard Harpel, Jim Shortal, Richard Benner, Ken Frashier, Doug McCrath, Jerry Boyce, Mike Gieringer. SECOND ROW: Charles Wasserman, Bob Reese, John Shore, Steve Jennings, Jerry Wacknov, David Kasper, Jim Tharp, Alan Thornton, Larry Solter, Bob Goldstein, Eason Pritchard, Mike McKee, Ken Davidson, Martin Hanson, Mike Silver, T. D. Brous. BOTTOM ROW: Gene Dolginoff, Jon Spies, Leo Butts, Irwin Shaw, Artie Lapin, Carl Charlson, Chuck Dixon, Bill McKenzie, Frank Kirk, Scotty Oates, Charles King, Jim Merrick, John Hinkle, Jim Kohl.





BACK ROW: Norma David, Barbara Bollinger, Donna Stoltzfus, Joan Moore, Judy Wheeler. FRONT ROW: Barbara Kasper, Marilyn Ey, Linda Piercy, Sherron Baslee, Joann Watkins, Phyllis Lindsey. SEATED: Karen Grieser.

## Indian Belles

The classes pause for a moment on the last day of school before Christmas holidays to listen to our Concert Choir caroling in the halls.

"Here we come a-wassailing," announces the mixed ensemble, complete with Christmas tree, when they make their way through the audience to the stage for the Christmas assembly.

The sweet voices of the boys' choir make a delightful blend with the Concert Choir for the beautiful "O, Holy Night."

The Girls' Glee Club, accompanied by a harp, brings forth heavenly music.





STANDING: Lee Barber, Walter Gilbert, Jim Marshall, JoAnn Lamberson. SEATED: Charles Crain, Richard Kaufman.

## OFFICERS

President . . . . . Charles Crain

Vice President . . . . . Walter Gilbert

Secretary-Treasurer . . . . . Harry Vail

Student Director . . . . . Richard Kaufman

Librarian . . . . . JoAnn Lamberson

Faculty Director . . . . . Mr. O. L. Hoover

## Band



**Flutes:** Ann Robertson, JoAnn Lamberson.

**Clarinets:** Sandy Passer, Harry Vail, Charles Crain, Pat Barker, Rowland Anthony, Phil Blender, Bert Winemiller, Steve Leiser, Randall Klein, Mary Jane Meek, Bill Murray, David Martin, Jim Ramsey, David Yukon, Robert Milroy, David Reed.

**Alto Saxophones:** Lee Barber, Frank Brink, Dennis Swartz, Barry Serlis.

**Tenor Saxophone:** John Kiser.

**Baritone Saxophone:** Richard Kaufman.

**Alto Clarinet:** Marvin King.

**Bass Clarinets:** Chuck Moffet, Richard Klein.

**Trumpets:** Jim Hollis, Wayne Herbranson,

Jon Carlson, Steve Crowley, Dennis Squires, Lance Campbell, Glen Hodges, Dan Sheehy, Joe Roberts, Jerry Young.

**French Horns:** Bill Strong, John Young, Nancy Clark.

**Trombones:** Walter Gilbert, Jim Marshall, Harold McGurk, Stuart Westburg, David Wells, John Middleton, Steve Slagle, Marvin Rapchut.

**Baritones:** John Kupka, Ralph Moore, Janet Hohnbaum.

**Sousaphone:** Thad Mendenhall.

**Drums:** Ronnie Osborne, Dennis Norton, Tom Ruskin, John Kurtz, Robert Oppenheimer.





STANDING: Jane Taylor, Tom Heitz. SEATED: Julian Milburn, Alexandra Roll.

## OFFICERS

President . . . . . Alexandra Roll

Vice President . . . . . Julian Milburn

Secretary-Treasurer . . . . . Janice Jensen

Student Director . . . . . Tom Heitz

Librarian . . . . . Jane Taylor

Faculty Director . . . . . Mr. O. L. Hoover

## Orchestra





**Violins:** Tom Heitz, Janice Jensen, Carol Johnson, Pat Hodges, Susan Donovan, Kenny Frashier, Charles Wasserman, Jane Taylor, Michele Brown, Marlene Moss, Karen Kreuter, Sherrill Bratten, Rusty Hamblin, Penny Reynolds, Rusty Klein, Carolyn Woollen, Sharon Garren.

**Violas:** Alexandra Roll, Julian Milburn, Marcia Wilson.

**Cellos:** Eleanor Gray, Marjorie Fritts, Nancy Nelson, Jon Spies, Bob Wadsworth.

**Bass:** Bill LeVine, Bill Anthony, Micky Anderson.

**Oboe:** Larry Mendenhall.

**Flutes:** Mait Erickson, Marlene Friedman.

**Clarinets:** Barbara Rashbaum, Jim Hopkins, Joyce Moss.

**Trumpets:** Don Weissinger, Jerry Mendelson, Jim Houghton, Jack Brancato.

**French Horns:** Shelley Moore, Jack Agard, Ken Hoy, Jerry Huff.

**Trombones:** Richard Rogers, Jim Tharp, Janet Hohnbaum.

**Drums:** Barry Wright.

**Saxophones:** Robert Montgomery, Paul Lindquist.





## The Mikado

### THE CAST

Nanki-Poo	Dick Vrooman
Yum-Yum	Sherron Baslee
Ko-Ko	Harvey Levine
Pish-Tush	Bill Strong
Pitti-Sing	Joann Watkins
The Mikado	Stuart Paterson
Peep-Bo	Dee Dee Favreau
Pooh-Bah	Dan Krueger
Katisha	Phyllis Lindsey

### PRODUCTION STAFF

Vocal Directors	Mr. Melvin P. Bishop, Jr. Miss Helen E. Davidson
Conductor	Mr. O. L. Hoover, Jr.
Assistant to Directors	Claudia Lowe
Student Director	Steve Booser

Gilbert and Sullivan made their second appearance at Southwest with the production of "The Mikado." Having to follow the wonderful work done on "H.M.S. Pinafore," the cast had no small feat to accomplish; but the operetta was a truly excellent piece of work. The great amount of labor put into the production by the art staff and music department resulted in a very professional job of staging. The Male Chorus, Girls' Glee Clubs, and Concert Choir all gave excellent performances as the Japanese populace. All this, together with the very convincing work done by the soloists, made one feel as if he were viewing a transplanted Japan, created as only our music department could create it.



Yum-Yum and her lover Nanki-Poo.



Everyone seems happy that "he's going to marry Yum-Yum."

Some startling news sends the Lord High Executioner out looking for some heads "that never will be missed."

The grand entrance of the Mikado.



"Three little maids from school are we."





## Around the World

**Overture** - "The King and I" - Orchestra

**Prologue**

TRAVEL AGENT: Jim Rusk

HARRIETT ROCKEFELLER: Harriet  
Rosenstein

BELLHOPS: Mike Reardon, Brooke Scott

**Ambassadors**

LATIN AMERICA: Lynn Bush

GERMANY: Ted Silverman

ORIENT: Harvey Levine

VIENNA: Bruce Tomson

SCOTLAND: Dave Alexander

ITALY: Susie Cohen

FRANCE: Bruce Ennis, Joyce Tobiasen

AMERICA: Dick Menn

**Chiquite** - Lynn Bush

**Mambo Jambo** - High Hat Band - Richard Kaufman, Ron Osborne, Lee Barber, Harold McGurk, Jim Hollis, Steve Morris, Sandra Adreme, Rosalee Bradley

**South American Medley** - Barbara Wendel

**Bolero** - Jim Rusk, Connie Jo Frick

**Tico Tico** - Vicky Foster

**Day-O** - Male Chorus, Richard Harpel - solo  
Accompanists - Bill LeVine, Steve Booser

**Taboo** - Susan Wright

**Introduction** - Ted Silverman

**Wundabar** - Girls' Glee Club, Sherron Baslee - solo

**Johnny Schmoker** - Mixed Vocal Ensemble

**Intermezzo** - Nelani Midgley, Allison London

**Introduction** - Harvey Levine

**Standing on the Corner** - Boys' Octet

**Oriental Dance** - Pat Kelly, Leola Allen, Karen Holtan, Janell Collins, Carol Duncan, Judy Warr, Judy Sandusky, Dorothy Stevens, Pat Garrett, Sharon Gwin

**Introduction** - Bruce Tomson

**Chopin's Polonaise** - Barbara Gray

**Emperor's Waltz** - Dave Fardon, Judy Levitt, Ed Rowe, Margie Critten, Don Roth, Judy Sears, Pat Long, Bob Hill, Mike Wilcox, Sandy Zubrin, Herb Six, Emmy Haas, Sherrie Zubrin, Brent Moorman, Suzie Baker, Bob Blankenship, Sueleal Thompson, Bruce Tomson, Gary Sharp, Diane Fowler, Burt Jensen, Meredith Adams, Marcia Tonkin, Pete Protzmann





Park Avenue Fantasy - Orchestra

My Love She Is but a Lassie Yet - Dave Alexander

Scot Guards - Frank Kirk, Dave Hernstrom

Highland Fling - Donna Lenn, Dianne Turner, Pat McCaughey, Carole Francisco, Jean Ayers, Linda Smalley, Carolyn Steele, Connie Scott

I'll Go Home with Bonnie Jean - Indian Belles

Flowergirl - Susie Cohen

Gloria Patri by Palestrina, Fanfare by Martin Shaw - Concert Choir

Introduction - Bruce Ennis, Joyce Tobiasen

April in Paris - Jacque Smith

La Vien Rose - Marsha Arni, Mary Beth Bryan, Judy Boyce, Carol Handley, Sandra Russell

C'est Si Bon - Kathy Makris

Goodnight Sweetheart - Judy Coon, Sue Spencer, Pat Long, Carol Coon

Introduction - Dick Menn

Joshua's Jump - Mad Cat Band - Bill Miller, Bill LeVine, Richard Rogers, Steve Booser, Bud Shoemaker, Charles Crain, Susan Soard, Harry Vail

Anything Goes - Leola Allen

**Darktown Strutters Ball** - Jim Merrick

**Boogie Woogie** - Nick Klingberg

**Day by Day** - Richard Harpel, Harvey Levine,  
Stuart Paterson, Jim Hines

**Cat from Coos Bay** - Janet Singer, Sue Pringle,  
Nickey Ross, Diane Coen, Judy Eisen, Anne  
Barton, Merikay Boucher, Penny Golden, Pat  
Murphy, Ken Cox, John Eckels, Richard Car-  
son, Jim Baker, Bob Carlson, Ted Carlton, Bill  
Faeth, Parker Myers, Ned Lawrence, John  
Lucas

**Comedy Sketch** - Marvin Brenner, Steve Booser

**Birth of the Blues** - Ina Pritikin

Accompanied by Mad Cats

**Man with the Golden Arm** - Heather Graham,  
Linda Brown, Cindy Adams, Gary Crabtree,  
Sam Owens, Kent Broadhurst  
Accompanied by Mad Cats

**Finale - One World** - Entire Cast

**Student Director:** Steve Booser

**Faculty Directors:** Mr. Bishop, Jr., Mr. Griffith,  
Mr. Hoover

**Accompanists:** Barbara Gray, Karen Grieser, Jim  
Rusk, Steve Booser

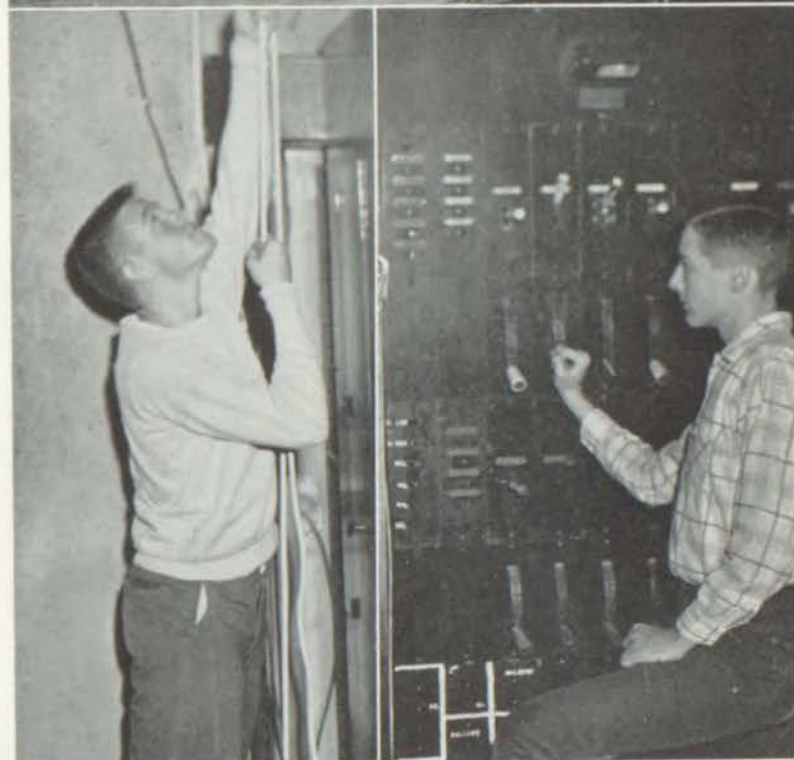



## Little Women

### THE CAST

Mr. March . . . . .	Bill Strong
Mrs. March . . . . .	Leola Allen
Meg . . . . .	Shirley Reibord
Jo . . . . .	Jo Simmons
Beth . . . . .	Jacque Smith
Amy . . . . .	Doris Miller
Aunt March . . . . .	Dorothy Callaway
Mr. Laurence . . . . .	Peter Protzman
Laurie . . . . .	Bruce Tomson
Professor Bhaer . . . . .	Morris Levine
John Brooke . . . . .	Gareth Foulds
Hannah Mullett . . . . .	Sue Marler

### PRODUCTION STAFF

Director . . . . .	Miss Grace M. Breen
Supervision . . . . .	Mr. Samuel P. Gibson
Stage Managers . . . . .	Marjorie Critten Eddie Rowe
Scenery and Art . . . . .	Kent Broadhurst
Costumes . . . . .	Ruth Morgan

The Senior Play is always an exciting highlight of the year when the seniors all become Thespians and try their hand at acting. This year's production of "Little Women" introduced some new difficulties in staging not present in previous years. The girls' large hoop skirts and boys' tight fitting coats and ruffled shirts of the Civil War period were troublesome at first; but by the night of the performance, the girls handled their skirts gracefully and the boys acted as if they had always worn high hats and shirts be-decked with ruffles. Not only the seniors, but the whole school can certainly feel proud of the excellent job done by the entire cast.





"Dear little Beth" feels the presence of God.



Three of the little women with their sweethearts.

Hanna greets John Brooke and Mr. Lawrence.

The little women.



Aunt March and Marmee disagree over financial matters.



## Assemblies



Tom Weaver was guest soloist with the Kansas City Philharmonic in the first series of concerts presented in all the high schools.



"You'll read it all in the Trail," according to these little Indians, and its circulation shows what a persuasive job they did of selling our great school newspaper.



Marvin Brenner, the candidate from Southwest for All-City Student Mayor, gives some sound advice in his campaign speech.



Our stage becomes more crowded every year at the award assembly as more and more win high honors for outstanding service and scholarship.



Shades of Shakespeare! The Sachem staff does a little editing, this time on "Macbeth," to start off their sales campaign.



STANDING: Mary Lawrie, Loretta Stephens, Mary Ann Cohn, Fran Thompson, Jay Levine, Bill Faeth, Kathryn Boehm, Frances Fullerton, Marsha Wertzberger. SEATED: Harriet Rosenstein, Charles Crain, Rosalie Oliver, Phil Stewart, Linda De Atley.

## Debate Team

The Debate Team debated several different schools this year on the National Forensic proposition supporting 90% of parity as an answer to the farm problem. The participants have derived valuable experience in exercising their knowledge of public speaking. The teams are sponsored by Miss Grace Breen and Mr. Richard Griffith.

To the stage crew is given the responsibility of the technical work for assemblies and productions. Examples of their excellent work were the "Mikado," "Redskin Revels," and the beautiful Christmas and Easter assemblies. The stage crew erects all stage props and scenery, and operates the microphones, stage lighting effects, sound effects, and the spotlight. The faculty adviser is Mr. Richard Griffith.

## Stage Crew

FRONT ROW: Phil Stewart, Doug Day, Dick Illmer, John Nelson, Lauren Mason, Lynn Brown. BACK ROW: Thad Mendenhall, Herb Rosen.





Jane Goodnow, Mary Kay Davidson

Editor-in-Chief . . . . . Mary Kay Davidson  
 Business Manager . . . . . Jane Goodnow  
 Managing Editor . . . . . Claudia Lowe  
 Associate Editors . . . . . Judy Ware, Margie Critten  
 First Page Editor . . . . . Karen Messmer  
 Second Page Editor . . . . . Phyllis Oliver  
 Third Page Editor . . . . . Jim Alden  
 Fourth Page Editor . . . . . Sueleal Thompson  
 Scoops, Co-Editors . . . . . Bob Sears, Gary Irwin  
 President and Publisher . . . . . Bruce Tomson  
 Student Adviser . . . . . John Hoffman  
 Faculty Adviser . . . . . Miss Virginia Welch  
 School Treasurer . . . . . Miss Merle E. Smith

## first semester-Trail

STANDING: Judy Levitt, John Hoffman, Jane Jeffries, Mike Wilcox, Dorothy Hannon, Kitty Gore, Gary Lerner. SEATED: Rosalie Bragley, Sueleal Thompson, Claudia Lowe, Jane Goodnow, Mary Kay Davidson, Judy Ware, Karen Messmer, Jay Levine, Phyllis Oliver.





STANDING: Doris Miller, Kathy Nixon, Elaine Campbell, Mike Silver, Bob Goldstein, Jim Rusk, Donna Knutson, Gordon Hansen, Bernard Peltzie, Leola Allen, Pat Kelly, Norma Sparks, Susie Cohen. SEATED: Ann Bysfield, Chris Plog, Betty Ruth Johnson, Judy Platt, Ellen Stutman, Sue Spencer, Susie Maxwell, Fran Thompson.

## Trail-second semester

### Issue Editors

First Issue . . . . .	Judy Platt
Second Issue . . . . .	Leola Allen
Third Issue . . . . .	Bernard Peltzie
Fourth Issue . . . . .	Ellen Stutman
Fifth Issue . . . . .	Mike Silver
Sixth Issue . . . . .	Susie Maxwell
Seventh Issue . . . . .	Sue Spencer
Business Manager . . . . .	Norma Sparks
Publicity and Circulation Manager . . . . .	Susie Cohen
Faculty Adviser . . . . .	Miss Virginia Welch
School Treasurer . . . . .	Miss Merle E. Smith

Bruce Tomson, Norma Sparks, John Hoffman





SEATED: Mary Kay Davidson, Judy Bryant, Jean Challinor, Alexandra Roll, Phil James. STANDING: Richard Kaufman, Tom Thompson.

## Sachem

- Editor-in-Chief . . . . Tom Thompson  
 Business Manager . . . Richard Kaufman  
 Class Editor . . . . . Alexandra Roll  
 Organizations Editor . . Jean Challinor  
 Sports Editor . . . . . Phil James  
 Activities Editor . . . . Judy Bryant  
 Associate Class Editor . . . .  
 . . . . . Mary Kay Davidson  
 Junior Assistants . . . Bob Carlson, Andy  
 Naylor, Judy Reid, Bill Miller,  
 Linda DeAtley, Diane Coen, Phil  
 Stewart  
 Art Staff . . . Phyllis Unger, Marilyn Hall  
 Photographic Editor . . . Walter Gilbert  
 Underclass Representatives . Sophomore,  
 David Foster; Freshman, Gary  
 Altman; Eighth Grade, Carol Ra-  
 detsky  
 Editorial Adviser . Miss Mary C. Johnston  
 School Treasurer . . . Miss Merle E. Smith  
 Art Adviser . . . . Miss Flora A. Wright  
 Photographic Adviser . . . .  
 . . . . Mr. William J. Brewster

Tom Thompson, Richard Kaufman



ART AND PHOTOGRAPHIC STAFF

Walter Gilbert, Marilyn Hall, Phyllis Unger.



JUNIOR ASSISTANTS

SEATED: Judy Reid, Phil Stewart, Andy Naylor, Diane Coen, Linda DeAtley. STANDING: Bob Carlson, Bill Miller.



UNDERCLASS REPRESENTATIVES

David Foster, Carol Radetsky, Gary Altman





TOP ROW: Jim Shortal, Phil Stewart, Todd Kelso, Gene Rostov, Bob Kaufman, Bruce Ennis, Bob Solem, Phil Kusnetzky. THIRD ROW: Nancy Krause, Ellen Stutman, Jo Simmons, Barbara Rashbaum, Linda De Atley, Mary Kay Davidson, Phyllis Oliver, Alexandra Roll, Mike Dubin. SECOND ROW: Frances Fullerton, Judy Anthony, Andrea Williams, Jeanne Leick, Jim Hopkins, Andy Naylor, Jerry Wacknov, Elinor Schifman, Rickie Landrum. BOTTOM ROW: Joyce Moss, Rosalie Oliver, Anne Bartlett, Carolyn Hill, Harriet Rosenstein, Irene Stiefel, Betty Ruth Johnson, Mary Jo Williams, Linda Culver.

### WINNERS

First Place : Veda  
 Second Place : Zend-Avesta

## Thirtieth Literary Contest

### Oration

Bruce Ennis  
 Barbara Rashbaum  
 Jerry Wacknov

### Verse

Judy Anthony

### Oration

Carolyn Hill  
 Linda De Atley  
 Phil Stewart  
 Rosalie Oliver  
 Joyce Moss

### Declamation

Jo Simmons  
 Elinor Schifman

### VERY SUPERIOR

#### Essay

Robert Solem  
 Mary Kay Davidson  
 Ellen Stutman  
 Jim Shortal

### SUPERIOR

#### Essay

Irene Stiefel  
 Jeanne Leick  
 Phii Kusnetzky  
 Gene Rostov  
 Todd Kelso

#### Short Story

Linda Culver  
 Mary Jo Williams  
 Bob Kaufman

### Short Story

Andy Naylor  
 Frances Fullerton

### Declamation

Harriet Rosenstein  
 Jim Hopkins

### Verse

Andrea Williams  
 Anne Bartlett  
 Betty Ruth Johnson  
 Alexandra Roll  
 Phyllis Oliver  
 Mike Dubin  
 Ricky Landrum  
 Nancy Krause

The annual literary contest is one of the most exciting and enjoyable events during the school year. Preparations begin many months in advance as plans are made for the dinner on the evening of the contest, skits are written for presentation by each of the clubs, vocal cords are limbered up in practicing the club songs, and, most important of all, long hours are spent in working on contest material. The contest itself develops as much competitive spirit as any other event the school has. During the interlude between the oral events and the announcement of awards, all the societies are given the opportunity to sing their songs. Needless to say, a great deal of suspense has developed by the time Mr. Cannon finally reads the list of winners. This year the coveted silver cup awarded to the club having the most points for winning entries was won by Veda.



## FINALISTS

### Oration

Sandra Venator . . . . .	Athena
Linda DeAtley . . . . .	Delphi
Jerry Wacknov . . . . .	Excelsior
Joyce Moss . . . . .	Omega
Sue Spencer . . . . .	Sappho
Rosalie Oliver . . . . .	Sesame
Bruce Ennis . . . . .	Summus
Carolyn Hill . . . . .	Thalian
Barbara Rashbaum . . . . .	Veda
Phil Stewart . . . . .	Zend-Avesta

### Declamation

Dorothy Callaway . . . . .	Athena
Emily Lapin . . . . .	Delphi
Dick Menn . . . . .	Excelsior
Fran Thompson . . . . .	Omega
Elinor Schifman . . . . .	Sappho
Jo Simmons . . . . .	Sesame
Allan Bell . . . . .	Summus
Ann Houston . . . . .	Thalian
Harriet Rosenstein . . . . .	Veda
Jim Hopkins . . . . .	Zend-Avesta

### Essay

Irene Stiefel . . . . .	Athena
Barbara Kuhn . . . . .	Athena
Kathryn Boehm . . . . .	Delphi
Barbara Wendel . . . . .	Delphi
Robert Solem . . . . .	Excelsior
Mike Fowler . . . . .	Excelsior
Jeanne Leick . . . . .	Omega
Judy Ware . . . . .	Omega
Sarah Williams . . . . .	Sappho
Susan Lawrence . . . . .	Sappho
Mary Kay Davidson . . . . .	Sesame
Linda Gibson . . . . .	Sesame
Phil Kusnetzky . . . . .	Summus
Eugene Rostov . . . . .	Summus
Diane Coen . . . . .	Thalian
Sandra Korthanke . . . . .	Thalian
Ellen Stutman . . . . .	Veda
Sherry Wayne . . . . .	Veda
Todd Kelso . . . . .	Zend-Avesta
Jim Shortal . . . . .	Zend-Avesta

### Short Story

Jean Challinor . . . . .	Athena
Barbara Jacobson . . . . .	Athena
Janet Clayton . . . . .	Delphi
Anne Davidson . . . . .	Delphi
Andy Naylor . . . . .	Excelsior
Russell Maichel . . . . .	Excelsior
Frances Fullerton . . . . .	Omega
Georgia Wood . . . . .	Omega
Linda Culver . . . . .	Sappho
Mary Kay Nanninga . . . . .	Sappho
Christine Plog . . . . .	Sesame
Kathleen Kidd . . . . .	Sesame
Norton Nelkin . . . . .	Summus
John Shore . . . . .	Summus
Barbara Jackson . . . . .	Thalian
Mary Jo Williams . . . . .	Thalian
Rosalee Bradley . . . . .	Veda
Marlene Friedman . . . . .	Veda
John Lucas . . . . .	Zend-Avesta
Bob Kaufman . . . . .	Zend-Avesta

### Verse

Andrea Williams . . . . .	Athena
Linda Lockwood . . . . .	Athena
Anne Bartlett . . . . .	Delphi
Betty Ruth Johnson . . . . .	Delphi
Stephen J. Morris . . . . .	Excelsior
Alan Thornton . . . . .	Excelsior
Judy Anthony . . . . .	Omega
Judy Foster . . . . .	Omega
Mary Samuel . . . . .	Sappho
Linda Armstrong . . . . .	Sappho
Alexandra Roll . . . . .	Sesame
Phyllis Oliver . . . . .	Sesame
Mike Dubin . . . . .	Summus
Dick Levy . . . . .	Summus
Jayme Begor . . . . .	Thalian
Stephanie Alexander . . . . .	Thalian
Ricky Landrum . . . . .	Veda
Nancy Krause . . . . .	Veda
John Eckels . . . . .	Zend-Avesta
Bob Levy . . . . .	Zend-Avesta

## Senior Activities

One of the unusual gifts with which all seniors at Southwest seem to be blessed is the ability to carry not only a hard course of study, but also a staggering amount of outside activities. It has always been a mystery how some seniors seem to have more than the usual twenty-four hours per day and can go without food, water, or sleep for an unlimited amount of time. The seniors who are heard complaining that they have nothing to do, become, therefore, rare examples of the species.

The music department has the greatest proclivity to keep busy at one time the largest possible number of seniors. If it isn't the Redskin Revels, it's the operetta; if it isn't the Christmas Vespers, it's the Music Festival. The departmental clubs, Pep Club, Y-Teens and Hi-Y keep a goodly number in a state of semi-activity throughout the year, while literary societies have a way of demanding the most work for the contest just when research essays are due. Boys' and girls' athletics plus the ROTC require long hours after school preparing for "the big game," Sports Day, or the spit-and-polish of Field Day.

Those harassed people whom you see walking through the halls mumbling about copy and deadlines probably belong either to the **Trail** or the **Sachem** staff. Still others may be those tireless seniors who devote their time to those long Tuesday meetings of the Student Council and Red Cross. It gets to the place, they say, where the debate team has run out of arguments and the stage crew can't face another assembly or spectacular production; but just at this point, the year, thank goodness, nears the end and seniors receive their well-deserved rewards.

Those long hours spent on that essay or short story for the contest result in a gold or silver medal, the last **Trail** is printed, the **Sachem** is put to bed, membership in Quill and Scroll is announced, and the beautiful initiation for the National Honor Society makes it worth all the effort. Award Day assembly is a fitting climax as far as activities are concerned, for it is on that occasion that scholarships, other honors, and various activities are given recognition. The highest individual honor which any senior may receive is the Sis Arnold Award, granted to that boy or girl who, through leadership, scholarship, character, and service, has done the most for Southwest. With Commencement exercises, complete with cap and gown and that priceless diploma, ends the senior year—hard, yes, but so filled with study and activities that it can never be equaled in enjoyment.

**Mel Abend:** Treasurer and sergeant-at-arms of Zend-Avesta; Missouri Boys' State; Honor Roll five semesters.

**Steve Abend:** Second team letter in football; male chorus; parliamentarian of Excelsior; Chess Club; Engineers Club; CCC; "Redskin Revels"; Honor Roll.

**Cynthia Adams:** Student Council representative; Glee Club; "Redskin Revels"; "Mikado."

**Meredith Adams:** Red Cross representative; corresponding secretary and treasurer of Omega; Pep Club; CCC; "Redskin Revels."

**James Alden:** Trainer for first team football and manager for second team football; basketball letter, trainer and manager; senior advisory board of Pep Club; CCC; sports editor of TRAIL.

**Dave Alexander:** Foreign exchange student from New Zealand; senior business committee; honorary member of Student Council executive board; letter in tennis; librarian of choir; secretary of male chorus; Zend-Avesta; CCC; "Redskin Revels"; "Mikado."

**Leola Allen:** Student Council representative; senior critic of Sesame; "Redskin Revels"; senior play; issue editor of TRAIL; Quill and Scroll.

**Charles Arnold:** Student Council representative; activities at Central High School.

**Joyce Arnold:** First year award in sports; junior vice-president, sergeant-at-arms, and historian of Sappho; Honor Roll two semesters.

**Buddy Auer:** Second team letter in football.

**Mary Ellen Baker:** "HMS Pinafore."

**Suzanne Baker:** Secretary of senior class; senior business committee; junior business committee; class representative of SACHEM; first team cheerleader; Thalian; Pep Club; CCC; "Redskin Revels"; attendant to homecoming queen;

lieutenant colonel in charge of staff administration on City Hall Day; Honor Roll seven semesters; National Honor Society.

**Rosalind Baraban:** Treasurer of Athena; sergeant-at-arms of Spanish Club; Future Teachers of America.

**Bruce Barrick:** Golf team.

**Jayme Begor:** First vice-president and treasurer of Thalian; Pep Club; member of AAUW Scholasticae Centum; Honor Roll seven semesters; National Honor Society; National Merit Scholarship Certificate of Merit.

**Richard Bell:** Red Cross representative; Excelsior; Honor Roll six semesters; National Honor Society.

**Richard Benner:** Choir; male chorus; "Redskin Revels"; "Mikado."

**Patricia Benson:** Honor Roll.

**Lynne Bergson:** Future Teachers of America.

**Bill Berry:** Second team letter in track; senior advisory board of Pep Club; Summus.

That fabulous Senior Play!



**Inara Berzins:** Sergeant-at-arms and junior critic of Delphi; "Redskin Revels"; "Mikado"; member of AAUW Scholasticae Centum; Honor Roll seven semesters; vice-president of National Honor Society.

**Joyce Blackburn:** "HMS Pinafore."

**Barbara Blake:** Pep Club; silver medal in verse.

**Judith Blakeley:** Drum majorette.

**Robert Blankenship:** Senior business committee; vice-president, critic, and executive board of Student Council; choir; male chorus; honor rating in state music contest; senior advisory board of Pep Club; CCC; "Redskin Revels"; "HMS Pinafore"; "Mikado"; Missouri Boys' State; lieutenant colonel in charge of services on City Hall Day; Honor Roll.

**Steve Booser:** Golf team; Summus; "Redskin Revels"; "Mikado"; stage crew.

**Shirley Booth:** Drum majorette.

**Jerry Boyce:** First team football; first and second team basketball; second team track; "Redskin Revels."

**Rosalee Bradley:** First year award in sports; hockey and bowling teams; Veda; Scherzo; Pep Club; "Redskin Revels"; "HMS Pinafore"; TRAIL staff; Honor Roll four semesters; Quill and Scroll; National Honor Society.

**Marvin Brenner:** Vice-president of senior class; senior business committee; junior business committee; vice-president and executive board of Student Council; second team letter in football; sergeant-at-arms of Summus; Spanish Club; senior advisory board of Pep Club; "Redskin Revels"; Missouri Boys' State; candidate for mayor of City Hall Day; Honor Roll.

**Robert Britt:** Senior business committee; treasurer and executive board of Student Council; president and vice-president of Zend-Avesta; Missouri Boys' State.

**Kent Broadhurst:** Red Cross representative; senior advisory board of Pep Club; "Redskin Revels"; senior play; "Mikado."

**Linda Brown:** Student Council representative; Pep Club; "Redskin Revels"; Honor Roll two semesters.

**Lynn Brown:** Second team letter in track; mixed vocal ensemble; male chorus; boys' octet; choir; "Redskin Revels"; "Mikado"; stage crew.

**Judy Bryant:** Activities editor and junior assistant of SACHEM; sergeant-at-arms of Thalian; French Club; Honor Roll six semesters; Quill and Scroll; National Honor Society.

**Don Burget:** Letter in track; "Redskin Revels."

**Lynn Bush:** Choir; president and vice-president of Sappho; Spanish Club; CCC; "Redskin Revels"; "Mikado."

**Ann Bysfield:** Delphi; Pep Club; corresponding secretary of Y-Teens; senior play; "Mikado"; TRAIL staff.

**Eleanor Bysfield:** Parliamentarian of Delphi; Y-Teens.

**Judy Caldwell:** First and second year awards, gold pin, and letter in sports; sergeant-at-arms of Sesame; Honor Roll four semesters.

**Dorothy Callaway:** President, treasurer, and historian of Athena; secretary of Future Teachers of America; "Redskin Revels"; senior play; "Mikado"; gold medal in oration; Honor Roll five semesters; National Honor Society.

**Barbara Cameron:** Publicity chairman of senior class; senior business committee; junior business committee; first vice-president and junior critic of Omega; vice-president of Pep Club; CCC; office assistant; honorary major of ROTC.

**Elaine Campbell:** Swimming team; choir; Future Teachers of America; Pep Club; CCC; "Redskin Revels"; "HMS Pinafore"; "Mikado"; TRAIL staff.

**Robert Carolan:** Second team basketball.

**George Cartlich:** Executive board of Student Council; cadet major battalion commander of ROTC; rifle team; honor guard; platoon leader in the third place platoon on Field Day; expert awards on M-1 and 22 rifles.

**Bruce Cartwright:** Vice-president of Hi-Y.

**David Cashdan:** Critic of Student Council; vice-president and secretary of Zend-Avesta; senior advisory board of Pep Club; "Mikado"; Missouri Boys' State; commissioner of legal aid on City Hall Day.

**Jean Challinor:** Student Council representative; organizations editor and junior assistant of SACHEM; first year award in sports; first and second vice-president of Athena; Spanish Club; Pep Club; CCC; member of AAUW Scholasticae Centum; winner of Southwest Betty Crocker Homemaker of Tomorrow award; Honor Roll seven semesters; secretary of Quill and Scroll; National Honor Society.

**Ingrid Charlson:** President and corresponding and recording secretaries of Omega; secretary of Pep Club; "Redskin Revels"; "Mikado"; Honor Roll.

**Norman Clark:** Activities at Center High School.

**Janet Clayton:** Sergeant-at-arms and scribe of Delphi; treasurer and critic of NAHS; vice-president and sergeant-at-arms of Y-Teens.

**Susan Cohen:** President and junior critic of Sesame; Pep Club; "Redskin Revels"; senior play; Missouri Girls' State; circulation manager of TRAIL; Honor Roll; Quill and Scroll.

**Alan Cohn:** Excelsior; Missouri Boys' State.

**Mary Ann Cohn:** Scribe of Sesame; debate team; Honor Roll two semesters; National Honor Society.

**Judith Ann Coon:** Choir; "Redskin Revels"; "HMS Pinafore"; "Mikado."

**Dale Coy:** Cadet First Lieutenant in ROTC; Drum and Bugle Corps; ordnance officer; National Merit Scholarship Certificate of Merit.

**Gary Crabtree:** "Redskin Revels."

**Charles Crain:** Parliamentarian of Red Cross; president of band; honor rating in state music contest; secretary and sergeant-at-arms of Excelsior; Chess Club; debate team; vice-president of Scherzo; "Redskin Revels"; Honor Roll; exchange student to Fredericia, Denmark.

**Margie Critten:** Sergeant-at-arms of senior class; senior business committee; junior business committee; freshman All-City Red Cross representative; historian of Thalian; president and junior class captain of Pep Club; office assistant; CCC; "Redskin Revels"; senior play; 1956 ROTC queen; assistant to commissioner of social service on City Hall Day; associate editor of TRAIL; Honor Roll.

**Maurice Crowley:** Activities at New Mexico Military Institute.

**Margaret Curry:** Glee Club.

**Beverly Davidson:** Red Cross representative; senior critic and sergeant-at-arms of Thalian; Future Teachers of America.

**Mary Kay Davidson:** Associate class editor of SACHEM; swimming team; second and first vice-president of Sesame; Pep Club; CCC; office assistant; silver medal in essay; editor-in-chief of TRAIL; Honor Roll six semesters; president of Quill and Scroll; National Honor Society.

**Pat Davis:** Sergeant-at-arms, treasurer, and historian of Sappho.

**Paula Davis:** Red Cross representative; Pep Club; "Redskin Revels."

**Carol Duncan:** Student Council representative; historian of choir; junior critic of Omega; freshman class captain of the Pep Club; "Redskin Revels"; "Mikado"; NAHS; Duke Duncan Award.



Watch those fuses!

**Donna Duncan:** Sergeant-at-arms and critic of Athena; Spanish Club; Pep Club; CCC; "Redskin Revels"; senior play; Honor Roll three semesters; National Honor Society.

**Jon Durst:** Drum and Bugle Corps and Honor Guard.

**Pat Easton:** Parliamentarian of Delphi.

**David Fardon:** Senior Business committee; junior business committee; All-City representative of Student Council; letter in track; "Redskin Revels"; Honor Roll.

**John Faubion:** Cadet major ROTC; Southwest Battalion commander; rifle team; Honor Guard; third place platoon commander in field day; Missouri Boys' State.

**Dorothy Favreau:** Senior business committee; first team cheerleader; choir; CCC; "Redskin Revels"; "Mikado"; attendant to homecoming queen; ROTC princess.

**Prudence Fogel:** Pep Club; CCC.

**Gareth Foulds:** Student Council representative; "Redskin Revels"; senior play.

**Diane Fowler:** Sergeant-at-arms and treasurer of Omega; Pep Club; CCC; "Redskin Revels."

**Lorraine Frankenstein:** Omega; gold medal in short story; Honor Roll two semesters.

**Sheryl Freeman:** First vice-president, corresponding secretary, and scribe of Omega; senior class captain of Pep Club; CCC; "Redskin Revels"; Honor Roll.

**Marlene Friedman:** Choir; orchestra; Veda; "Redskin Revels."

**Marjorie Fritts:** Orchestra; honor rating in state music contest; Scherzo; "Mikado."

**Marilyn Fryhofer:** Delphi; Spanish Club; Y-Teens; Honor Roll.

**Bill Fuller:** Letter in track; Honor Guard; male chorus; male octet; choir; honor rating in state music contest; critic of Science Club; Engineers Club; CCC; "Redskin Revels"; "HMS Pinafore"; "Mikado"; Missouri Boys' State.

**Judy Galley:** First and second year awards, gold pin, and letter in sports, parliamentarian in Sesame.

**Lee Ganaden:** Choir; "Redskin Revels."

**Linda Gibson:** Hockey team; parliamentarian of Sesame; treasurer of Y-Teens.

**Michael Gieringer:** Varsity and second team letters in football; varsity, reserve, and second team letters in basketball; male chorus; "Redskin Revels"; Honor Roll three semesters.

**Walter Gilbert:** Photographic editor of SACHEM; vice-president of band; honor rating in state music contest; president and parliamentarian of Engineers Club; treasurer of Scherzo; Honor Roll four semesters; Quill and Scroll; National Honor Society.

**Tom Gilmore:** Red Cross representative; Honor Roll six semesters; National Honor Society.

**Stan Goldman:** Excelsior; Spanish Club.

**Bob Goldstein:** Male chorus; Zend - Avesta; "Redskin Revels"; "Mikado"; TRAIL staff.

**Jane Goodnow:** First year award in sports; hockey team; second vice-president and secretary of Thalian; president and vice-president of Spanish Club; Pep Club; CCC; business manager of TRAIL; Honor Roll four semesters; treasurer of Quill and Scroll; National Honor Society.

**Kitty Gore:** Student Council representative; second vice-president and historian of Athena; Spanish Club; treasurer of Pep Club; "Redskin Revels"; TRAIL staff.

**Heather Graham:** Giftorian of senior class; senior business committee; cheerleader; Glee Club; Pep Club; "Redskin Revels"; homecoming queen.

**Barbara Gray:** Choir; secretary of Thalian; French Club; Pep Club; "Redskin Revels"; "Mikado"; Honor Roll.

**Eleanor Gray:** Librarian of orchestra; honor rating in state music contest; "Redskin Revels"; "HMS Pinafore"; "Mikado"; second vice-president of Veda; Honor Roll.

**Karen Grieser:** Choir; sergeant-at-arms and senior captain of Sappho; Indian Belles; "Redskin Revels"; "Mikado"; Honor Roll; National Honor Society.

**Emmy Haas:** Treasurer of senior class; senior business committee; junior business committee; president, vice-president, and All-City representative of Red Cross; SACHEM class representative; cheerleader; Choir; "Redskin Revels"; attendant to homecoming queen; exchange student to Cologne, Germany.

**Jo Ann Haines:** Pep Club; CCC; office assistant.

**Marilyn Hall:** Art staff of SACHEM; second vice-president, senior critic, and scribe of Delphi; French Club; corresponding secretary and historian of NAHS; corresponding secretary of Y-Teens; "Mikado"; silver medal in short story; art and second page editor of TRAIL; Honor Roll three semesters; Quill and Scroll.

**R. J. Hanna:** President and vice-president of Engineers Club; Honor Roll two semesters; National Merit Scholarship Certificate of Merit.

**Dorothy Sue Hannon:** President and junior critic of Thalian; president and secretary of French Club; Pep Club; CCC; Missouri Girls' State; TRAIL staff; Honor Roll three semesters Quill and Scroll.

**Gordon Hansen:** TRAIL staff.

**Sue Hardy:** Activities at Paseo.

**Richard Harpel:** Senior business committee; secretary-treasurer of junior business committee; secretary and executive board of Student Council; All-City representative to Red Cross; second team basketball letter; track letter; vice-president of choir; male chorus; honor rating in state music contest; historian of Summus; treasurer of Pep Club; CCC; "Redskin Revels"; "HMS Pinafore"; "Mikado"; Missouri Boys' State; City Councilman on City Hall Day; Honor Roll four semesters; National Honor Society.

**Jan Harre:** Choir; Delphi; "Redskin Revels"; "Mikado."

**Scott Harris:** Varsity and second team football.

**Sally Heffley:** Red Cross representative; Pep Club.

**Mike Herwood:** Sergeant-at-arms of French Club.

**Bob Hill:** First and second team letter in football; track letter; All-State track team; male chorus; "Redskin Revels."

**Jim Hines:** First and second team football letter; choir; male chorus; honor rating in state music contest; "Redskin Revels."

**John Hoffman:** Tennis letter; student adviser to TRAIL; Honor Roll two semesters; Quill and Scroll.

**Harold Holden:** Honor Roll; activities at R. J. Delano.

**Leslie Holland:** Drum and Bugle Corps.

**Janet Hohnbaum:** Scherzo; National Honor Society; activities in Dallas, Texas.

**Phil Holzman:** Sergeant first class in ROTC.

**Kathy Hoy:** Scribe of Omega; secretary and sergeant-at-arms of Hestia; Spanish Club; Pep Club; "Redskin Revels"; Honor Roll five semesters; National Honor Society.

**Clifford Hoyle:** Vice-president and sergeant-at-arms of Engineers Club; Honor Roll.

**Dick Illmer:** ROTC Honor Guard; "Redskin Revels"; Stage Crew.

**Edwin Ingram:** Honor Roll.

**Gary Irwin:** Sergeant-at-arms of Zend-Avesta; senior advisory board of Pep Club; CCC; "Mikado"; silver medal in essay; Missouri Boys' State; co-editor of "Scoops."

**Barbara Jacobson:** Athena; Spanish Club; silver medal in short story; Honor Roll four semesters; National Honor Society.

**Marilyn Jacobson:** President and vice-president of Glee Club; "Redskin Revels."

**Philip James:** Sports editor of SACHEM; Cadet Captain in ROTC; S-3 Battalion staff; rifle team letter; Honor Guard; Honor Roll seven semesters; Quill and Scroll; secretary of National Honor Society; National Merit Scholarship Certificate of Merit.

**Jane Jeffries:** Pep Club; TRAIL staff.

**Joanna Jenkins:** Red Cross representative; vice-president and secretary of Glee Club; Spanish Club; Future Teachers of America; Pep Club; CCC; "Redskin Revels"; "Mikado."

**Nance Jennings:** First year award in sports; Pep Club.

**Tom Jennings:** Corresponding secretary of Engineers Club.

**Burton Jensen:** Senior business committee; captain of football team; varsity football letters; second team All-District football team; first team All-City football team; captain of basketball team; varsity basketball letters; second team All-City basketball team; choir; male chorus; sergeant-at-arms of Summus; "Redskin Revels"; "HMS Pinafore"; "Mikado"; Missouri Boys' State; Commissioner of Water Collections on City Hall Day.

**Betty Ruth Johnson:** Librarian of choir; Delphi; treasurer and sergeant-at-arms of Hestia; Spanish Club; "HMS Pinafore"; drum majorette; TRAIL staff.

**Eric Johnson:** Red Cross representative; other activities at Ramsey, New Jersey.

**Donna Jones:** "Redskin Revels."

**Herbert Kamen:** "Sergeant-at-arms of Red Cross; "Redskin Revels."

**Stephen Kaplan:** Drum and Bugle Corps; Excelsior.

**Larry Kars:** Tennis team; Excelsior; Honor Roll two semesters.

**Barbara Kasper:** Choir; Indian Belles; honor rating in city music contest; secretary of Sesame; president and vice-president of NAHS; "Redskin Revels"; "Mikado."

**Richard Kaufman:** Business manager, photographic layout editor, and junior assistant of SACHEM; student conductor of band; honor ratings in state music contest; secretary of Summus; "Redskin Revels"; Honor Roll three semesters; Quill and Scroll.



**Robert Kaufman:** Senior business committee; president and treasurer of Student Council; All-City representative of Red Cross; president and critic of Zend-Avesta; senior advisory board of Pep Club; debate team; Missouri Boys' State; associate editor of TRAIL; Honor Roll seven semesters; Quill and Scroll; National Honor Society.

**Patricia Kelly:** "Redskin Revels"; TRAIL staff.

**Todd Kelso:** Secretary and treasurer of Zend-Avesta; gold medal in verse; Honor Roll six semesters; National Merit Scholarship Certificate of Merit.

**Charles King:** Choir; boys' octet; mixed vocal ensemble; male chorus; critic and historian of Zend-Avesta; senior advisory board of Pep Club; "Redskin Revels"; "Mikado"; stage crew; Honor Roll two semesters.

**Margaret Kirkpatrick:** Glee Club; "Redskin Revels."

**Betty Kleinsorge:** Activities at Ward High School.

**Donna Knutson:** Treasurer of Glee Club; choir; secretary of Sappho; Future Teachers of America; Pep Club; "Redskin Revels"; "HMS Pinafore"; "Mikado"; TRAIL staff.

**Marshall Koch:** Zend-Avesta; Chess Club.

**Sandra Korthanke:** Senior critic of Thalian; Pep Club; CCC; Honor Roll two semesters.

**Nancy Krause:** Hockey team; Veda; "Redskin Revels"; Honor Roll; National Honor Society.

**Barbara Kuhn:** Red Cross representative; mixed vocal ensemble; choir; critic of Athena; treasurer of Spanish Club; Pep Club; CCC; "Redskin Revels"; "Mikado."

**Phillip Kusnetzky:** Treasurer of Red Cross; president and vice-president of Summus; CCC; Mis-

souri Boys' State; Honor Roll three semesters; National Honor Society.

**Janet Lange:** First year award in sports; Pep Club; Honor Roll two semesters.

**Susan Lawrence:** Choir; vice-president and treasurer of Sappho; Future Teachers of America; secretary of French Club; "Redskin Revels"; "HMS Pinafore"; "Mikado"; gold medal in verse; Honor Roll three semesters.

**Jeanne Leick:** Omega; vice-president and critic of Hestia; president, secretary, and critic of Science Club; member of AAUW Scholasticae Centum; Honor Roll seven semesters; National Honor Society; National Merit Scholarship Certificate of Merit.

**Gary Lerner:** Excelsior; CCC; "Redskin Revels"; TRAIL staff.

**Harvey Levine:** Student Council representative; vice-president of choir; mixed vocal ensemble; CCC; "Redskin Revels"; "HMS Pinafore"; "Mikado"; Missouri Boys' State.

**Jay Levine:** Varsity reserve letter and second team letter in football; secretary of Summus; CCC; office assistant; debate team; sports editor of TRAIL; Quill and Scroll.

**Morris Levine:** Mixed vocal ensemble; choir; Excelsior; Chess Club; CCC; "Redskin Revels"; senior play; "Mikado"; rating in MIPA journalism contest; first page assistant editor of TRAIL.

**Judith Levitt:** Pep Club; "Redskin Revels"; chief in charge of Food and Health on City Hall Day; TRAIL staff.

**Richard Levy:** Second team letter in football; sergeant-at-arms and parliamentarian of Summus; Spanish Club; managing editor of TRAIL.

**Rhoda Lewis:** Red Cross representative.

**Pat Long:** Choir; Pep Club; "Redskin Revels"; "Mikado"; office assistant.

**Claudia Lowe:** Glee Club; sergeant-at-arms of Delphi; president and vice-president of Science Club; Pep Club; "Redskin Revels"; student assistant director of "Mikado"; managing editor of TRAIL; Quill and Scroll.

**Doris Lyon:** Athena; secretary and treasurer of Spanish Club; Honor Roll.

**Jane MacGee:** Senior business committee; vice-president, secretary, and All-City representative of Red Cross; second vice-president of Thalian; president of Spanish Club; Pep Club; secretary-treasurer of CCC; Honor Roll six semesters; National Honor Society.

**Ann Mackie:** Choir; "Redskin Revels"; "HMS Pinafore"; "Mikado."

**Douglas McCrath:** Male chorus; "Redskin Revels"; "Mikado"; Missouri Boys' State; Honor Roll.

**Richard McGaughy:** First Lieutenant, supply officer, Drum and Bugle Corps, Honor Guard in ROTC.

**Michael McKee:** Red Cross representative; CCC; "Redskin Revels"; "HMS Pinafore."

**Joyce Margolin:** Vice-president, sergeant-at-arms, and historian of Veda; sergeant-at-arms of Future Teachers of America; Honor Roll two semesters.

**Sue Marler:** Student Council representative; Thalian; Pep Club; CCC; senior play.

**Jim Marshall:** Red Cross representative; male chorus; Drum Major of Band; honor rating at state music contest; "Redskin Revels"; "Mikado."

**Lauren Mason:** First Lieutenant, Drum and Bugle Corps Leader, Chicago Tribune Award in ROTC; stage crew; Honor Roll three semesters; National Honor Society.



No 'hunt and peck' here!

**David Masters:** First and second team letter in football; first and second team letter in basketball; golf letter; CCC.

**Susan Maxwell:** Student Council representative; president and first vice-president of Thalian; recording secretary and historian of NAHS; publicity chairman of Pep Club; editor of "Scoops"; Honor Roll seven semesters; Quill and Scroll; National Honor Society.

**Monika Mayes:** Red Cross representative; librarian of Glee Club; recording secretary and treasurer of Y-Teens; "Redskin Revels"; "Mikado."

**Karen Messmer:** Executive board of Student Council; Red Cross representative; president of French Club; Missouri Girls' State; first page editor of the TRAIL; debate team; Honor Roll two semesters; Quill and Scroll.

**Julan Milburn:** Red Cross representative; Glee Club; choir; vice-president, secretary, and librarian of orchestra; honor rating in state music contest; All-City orchestra; president, secretary, and junior critic of Delphi; president, vice-president, and treasurer of Hestia; president of Scherzo; "Redskin Revels"; "Mikado"; "HMS Pinafore"; Honor Roll four semesters; National Honor Society.

**Patricia Middleton:** First year, second year, and school letter awards in sports; secretary of choir; second vice-president, junior critic, and sergeant-at-arms of Omega; historian of Future Teachers of America; Pep Club; CCC; "Redskin Revels"; "HMS Pinafore"; "Mikado"; business manager of TRAIL; Honor Roll three semesters; Quill and Scroll.

**Doris Miller:** Sergeant-at-arms of Veda; president of Future Teachers of America; "Redskin Revels"; senior play; TRAIL staff; Honor Roll.

**Douglas Miller:** Rifle team, Chicago Tribune Award in ROTC; recording secretary of Engineers Club; Honor Roll five semesters; National Honor Society; National Merit Scholarship Certificate of Merit.

**Janet Minda:** Cheerleader; choir; "Redskin Revels"; "HMS Pinafore"; "Mikado"; attendant to homecoming queen.

**Nanette Minnick:** Red Cross representative; Pep Club.

**Robert Montgomery:** Stage manager of orchestra; "Redskin Revels"; "HMS Pinafore"; "Mikado"; Honor Roll.

"Mable on the Table"



**Jim Moore:** Varsity reserve letter and second team in football.

**Brent Moorman:** Senior business committee; male chorus; "Redskin Revels"; first team reserve letter and second team in football; track letter; president of CCC; Missouri Boys' State.

**Ruth Ann Morgan:** President of Glee Club; Student Council representative; "Redskin Revels"; senior play; "Mikado."

**Marlene Moss:** First year award in sports; honor rating in state music contest; senior critic of Omega; sergeant-at-arms of Scherzo; CCC; "Redskin Revels"; "HMS Pinafore"; "Mikado."

**Roberta Mober:** All-City Red Cross representative; Thalian; Pep Club; "Redskin Revels."

**Janet Neese:** First year award in sports; Pep Club.

**Barbara Nichols:** Executive board of Student Council; secretary and sergeant-at-arms of Delphi; CCC.

**Judy Anne Nicoll:** Choir; "Redskin Revels"; "HMS Pinafore"; "Mikado."

**Steve Norris:** Spanish Club; historian of NAHS.

**Susan Norris:** Glee Club; "Redskin Revels"; "HMS Pinafore."

**Kevin O'Brien:** Activities at Philadelphia, Pennsylvania, and Evanston, Illinois.

**Judy Oldham:** Critic of Sappho; Spanish Club; activities at Port Chester, New York.

**Phyllis Oliver:** Treasurer of Girls' Glee Club; treasurer of Sesame; silver medal in verse; "Redskin Revels"; second page editor of TRAIL; Honor Roll; Quill and Scroll.

**Sondra Oviatt:** Choir; Pep Club; CCC; office assistant; treasurer's assistant; "HMS Pinafore"; "Redskin Revels."

**Samuel Owens:** Executive board of Student Council; All-City Red Cross representative; "Redskin Revels"; Honor Roll.

**Dennis Partnoy:** "Redskin Revels."

**Kenneth Paton:** Senior advisory board of Pep Club; Missouri Boys' State; photographic editor of TRAIL.

**Pat Paul:** Treasurer of Delphi; president of Y-Teens; AAUW Scholasticae Centum; co-editor of TRAIL; Honor Roll five semesters; Quill and Scroll; National Honor Society.

**Bernard Peltzie:** Treasurer, sergeant-at-arms, and junior critic of Excelsior; issue editor of TRAIL; Missouri Boys' State; Honor Roll three semesters; Quill and Scroll; National Honor Society; National Merit Scholarship Certificate of Merit.

**Don Peterson:** Vice-president and secretary of Chess Club; Engineers Club.

**Pam Phipps:** Athena; Pep Club; Honor Roll.

**Judy Platt:** Vice-president, sergeant-at-arms, scribe, and historian of Delphi; issue editor of TRAIL; Honor Roll six semesters; Quill and Scroll; National Honor Society.

**Chris Plog:** Glee Club; scribe and sergeant-at-arms of Sesame; French Club; sergeant-at-arms of Y-Teens; "Redskin Revels"; TRAIL staff; Honor Roll four semesters.

**Duke Ponick:** Student Council representative; second team basketball; track letter.

**Carol Posner:** First and second year awards in sports; Veda; Future Teachers of America; CCC; Honor Roll.

**Robert Potter:** M/Sgt. in ROTC; platoon sergeant in Drum and Bugle Corps.

**Ina Pritikin:** Choir; "Redskin Revels"; activities in Pittsburgh, Pennsylvania.

**Peter Protzmann:** Executive board of Student Council; varsity, reserve, and second team letter in football; male chorus; CCC; "Redskin Revels"; senior play; "HMS Pinafore"; "Mikado"; Missouri Boys' State; district captain of police on City Hall Day.

**Sharon Pucker:** Vice-president and secretary of Spanish Club; parliamentarian of Veda; Missouri Girls' State; Girls' Nation; Honor Roll six semesters; National Honor Society.

**Errol Rafsky:** Honor guard in ROTC.

**Betty Ann Ragan:** Student Council representative; first and second year awards in sports; basketball and bowling teams; choir; chaplain in Sesame; "Redskin Revels"; "Mikado."

**Jeanie Reed:** Glee Club; sergeant-at-arms and parliamentarian of Omega; CCC; "Redskin Revels"; Honor Roll three semesters.

**Judy Reed:** Baseball and basketball teams; Glee Club; Pep Club; CCC; Honor Roll five semesters; National Honor Society.

**Merlene Reed:** "HMS Pinafore."

**Bonna Reichman:** Historian of French Club; Veda; CCC.

**Shirley Reisbord:** Senior business committee; executive board of Student Council; first year award in sports; sergeant-at-arms of Veda; senior play; Honor Roll two semesters.

**Judith Relder:** Future Teachers of America.

**Pat Roach:** Engineers Club; Honor Roll seven semesters; National Honor Society; National Merit Scholarship winner.

**Paul Roach:** Engineers Club; Honor Roll seven semesters; National Honor Society; National Merit Scholarship winner.

**Alexandra Roll:** Valedictorian of senior class; class editor and junior assistant of SACHEM; president and vice-president of orchestra; honor ratings in state music contest; All-City orchestra; All-State orchestra; president, vice-president,

junior critic of Sesame; Scherzo; "Redskin Revels"; "HMS Pinafore"; "Mikado"; gold medal in essay; first place in American Legion Auxiliary essay contest; AAUW Scholasticae Centum; DAR Good Citizenship award; Honor Roll seven semesters; Quill and Scroll; president of National Honor Society.

**Harvey Rosenthal:** Secretary of Red Cross; letter in track.

**Howard Rosfeld:** Chess Club; Spanish Club; Honor Roll seven semesters; National Honor Society.

**Gene Rostov:** Varsity and second team letters in basketball; tennis team; male chorus; president and parliamentarian of Summus; "Mikado"; Missouri Boys' State; Honor Roll three semesters; National Honor Society.

**Don Roth:** "Redskin Revels."

**Ed Rowe:** President of senior class; senior business committee; junior business committee; president of All-City Student Council; president and executive board of Student Council; junior assistant of SACHEM; lieutenant colonel, division executive officer, battalion commander, honor guard commander in ROTC; rifle team; Chicago Tribune award; senior advisory board of Pep Club; "Redskin Revels"; governor on City Hall day; Honor Roll four semesters; National Honor Society.

**Jim Rusk:** "Redskin Revels"; "Mikado"; TRAIL staff; Honor Roll two semesters.

**Harry Ruskin:** Color guard in ROTC.

**Joyce Rutledge:** Honor Roll; activities in St. Joseph, Missouri.

**John Ruwart:** Honor Roll.

**Missy Samuel:** Historian of Sappho; Pep Club; Honor Roll two semesters.

**Herbert Schaffer:** Tennis letter; winner in city tennis high school tournament; "Redskin Revels."

**Beverly Scheufele:** Office assistant.

**Stanley Schiffman:** Student Council representative; track letter; CCC.

**Mary Ellen Schmanke:** Pep Club.

**Karen Schull:** First year, second year, letter, and gold pin awards in sports; Honor Roll.

**Linda Schuman:** Glee Club; treasurer of Thalian; CCC; "Redskin Revels"; "Mikado."

**Geoffrey Schwerin:** Varsity and second team letter in football; track letter.

**Bob Sears:** Freshman basketball; track letter; sergeant-at-arms of Excelsior; CCC; office assistant; co-editor of Scoops.

**Judy Sears:** "Redskin Revels."

**Donna Jean Seitz:** Glee Club.

**Gary Sharp:** Red Cross representative; letter in track; robe custodian of choir; male chorus; treasurer and critic of Summus; CCC; "Redskin Revels"; "Mikado."

**Irwin Shaw:** Sergeant-at-arms, executive board of Student Council; All-City representative of Student Council; choir; male chorus; Excelsior; "Redskin Revels"; "HMS Pinafore"; city engineer on City Hall Day; Honor Roll five semesters; National Honor Society.

**George Shore:** Executive board of Student Council; choir; male chorus; senior advisory board of Pep Club; CCC; office assistant; "Redskin Revels"; "HMS Pinafore"; "Mikado."

**Michael Silver:** Drum and Bugle Corps; historian of Excelsior; Spanish Club; male chorus; "Redskin Revels"; "HMS Pinafore"; "Mikado"; issue editor of TRAIL; Honor Roll four semesters; Quill and Scroll.

**Jo Simmons:** Senior business committee; junior business committee; Student Council representative; treasurer and sergeant-at-arms of Sesame;

Pep Club; president of All-City Y-Teens; inter-club council representative and corresponding secretary of Y-Teens; debate team; "Redskin Revels"; senior play; Honor Roll five semesters; National Honor Society.

**Herb Six:** Male chorus; CCC; "Redskin Revels."

**Helen Smith:** Pep Club; CCC.

**Jacque Smith:** Student Council representative; president, secretary, and librarian of choir; Pep Club; president, second vice-president, and parliamentarian of Delphi; "Redskin Revels"; "Mikado"; senior play.

**Carol Sneed:** Honor Roll.

**Robert Solem:** Parliamentarian of Excelsior; president, vice-president, secretary, and sergeant-at-arms of Chess Club; silver medal in short story; Honor Roll seven semesters; National Honor Society; National Merit Scholarship Certificate of Merit.

**Gene Soloff:** Photographic editor of 1956 SACHEM.

**Norma Sparks:** Pep Club; business manager of TRAIL; Honor Roll; Quill and Scroll.

**Sue Spencer:** Historian of choir; president and critic of Sappho; Pep Club; "Redskin Revels"; "HMS Pinafore"; "Mikado"; vice-president and treasurer of NAHS; issue editor of Trail; Quill and Scroll.

**Marvin Standley:** First and second team letter in football; second team basketball; male chorus; CCC; "Redskin Revels."

**Hanna Steinzeig:** Sergeant-at-arms of Athena; Future Teachers of America.

**Bill Stewart:** Honor Roll.

**Margaret Stewart:** Pep Club; CCC.

**Irene Stiefel:** President and first vice-president of Athena; vice-president of Future Teachers of America; French Club; Honor Roll seven semesters; National Honor Society.

**Nancy Strong:** Veda; Hestia; Spanish Club; Honor Roll.

**William Strong:** Drum and Bugle Corps; boys' octet; male chorus; mixed vocal ensemble; "Redskin Revels"; senior play; "Mikado."

**Ellen Stutman:** Secretary of Veda; sergeant-at-arms of French Club; "Redskin Revels"; issue editor of TRAIL; Honor Roll seven semesters; Quill and Scroll; National Honor Society; National Merit Scholarship Certificate of Merit.

**Janet Sunderland:** Pep Club.

**Marcia Super:** Veda; treasurer of Future Teachers of America; Honor Roll three semesters.

**Mina Lou Thies:** Choir; "Redskin Revels"; "HMS Pinafore"; "Mikado."

**Arthur Thompson:** Editor-in-chief and junior assistant of SACHEM; Honor Roll seven semesters; vice-president of Quill and Scroll; treasurer of National Honor Society.

**Sueleal Thompson:** Senior business committee; junior business committee; president and vice-president of Red Cross; executive board of All-City Red Cross; first team cheerleader; Pep Club; CCC; office assistant; "Redskin Revels"; attendant of homecoming queen; feature editor of TRAIL; Honor Roll.

**Alan Thornton:** Executive board of Student Council; male chorus; Excelsior; "Redskin Revels"; "Mikado"; Honor Roll five semesters; National Honor Society.

**Bruce Tomson:** Senior business committee; junior business committee; sergeant-at-arms and executive board of Student Council; All-City Student Council; treasurer of Red Cross; male chorus; senior advisory board of Pep Club; CCC; senior play; "Redskin Revels"; "HMS Pinafore"; Missouri Boys' State; assistant City Manager on City Hall Day; president and publisher of TRAIL; Honor Roll; Quill and Scroll.

**Marcia Tonkin:** Recording secretary and scribe of Omega; CCC; "Redskin Revels."

**Penny Trask:** Student Council representative; Pep Club; president and vice-president of Y-Teens; silver medal in short story.

**Marcia Unell:** Secretary of Veda; Future Teachers of America.

**Phyllis Unger:** Student Council representative; art staff of SACHEM; secretary and historian of Athena; Spanish Club; president and critic of NAHS; Honor Roll seven semesters; Quill and Scroll; National Honor Society.

**Maureen Vigder:** President and treasurer of Veda; president, vice-president, and treasurer of French Club; NAHS; "Redskin Revels."

**Gerald Wacknov:** Tennis team; male chorus; president, sergeant-at-arms, and parliamentarian of Excelsior; "Redskin Revels."

**Betsy Waldron:** Pep Club; Honor Roll.

**Bob Walje:** Track; Hi-Y; CCC; activities at Central.

**Joanne Walker:** Red Cross representative; French Club; Pep Club; Honor Roll.

**Mary Loyce Ward:** First year award in sports; choir; office assistant; "Redskin Revels"; "HMS Pinafore"; "Mikado."

**Judy Ware:** Executive board of Student Council; Spanish Club; first year award in sports; president, recording secretary, sergeant-at-arms, and parliamentarian of Omega; Pep Club; associate editor of TRAIL; Honor Roll three semesters; Quill and Scroll; National Honor Society.

**Sherry Wayne:** President, second vice-president, and critic of Veda; vice-president, secretary, and historian of French Club; Honor Roll four semesters.

**Thomas Weaver:** Scherzo; president and student conductor of choir; honor rating in state music contest; "Redskin Revels."

**Donald Weinstein:** Cadet captain, battalion adjutant, Drum and Bugle Corps in ROTC; third place medal at Field Day; Honor Roll.



At last . . . .

**Barbara Wendel:** Honor ratings in state music contest; French Club; senior critic of Delphi; "Redskin Revels"; "HMS Pinafore"; "Mikado"; Honor Roll four semesters; National Honor Society.

**Judy Wheeler:** Choir; Indian Belles; Y-Teens; "Redskin Revels"; "Mikado."

**Joyce Whetstine:** Glee Club.

**Barbara Whitaker:** Honor Roll three semesters; National Honor Society.

**Bruce White:** Vice-president and treasurer of Summus; Chess Club; French Club.

**Mike Wilcox:** Junior business committee; secretary and executive board of Student Council; second team football; reserve and varsity letter in football; male chorus; CCC; "Redskin Revels"; "HMS Pinafore"; "Mikado"; Missouri Boys' State; director of water works on City Hall Day; sports page editor of TRAIL; Honor Roll.

**Georgia Wood:** Parliamentarian of Omega; Pep Club; CCC; Honor Roll.

**Richard Wood:** Activities at North Fulton High School, Atlanta, Georgia.

**Sandy Zubrin:** "Redskin Revels."

**Sharon Zubrin:** Athena; "Redskin Revels."

# Indian Index

## A

Abbott, Eddie 42, 67, 112, 113, 114  
 Abbott, Judy 50  
 Abend, Mel 22, 81  
 Abend, Steve 22, 74, 83, 85, 93  
 Achtenberg, Ben 56  
 Adams, Cynthia 22, 67, 119  
 Adams, Meredith 22, 37, 75, 93  
 Adelman, Bruce 52  
 Adelman, Eunice 41, 77, 87, 93  
 Adkins, Elaine 47, 79  
 Adler, Bill 53  
 Adler, Evelyn 53  
 Adreme, Sandra 42  
 Agard, Jack 43, 84, 90  
 Agron, Allen 50  
 Aiden, Bill 56  
 Alden, James 22, 71, 93, 96  
 Alex, Ronny 41, 110  
 Alexander, Dave 21, 22, 35, 67, 71, 81,  
 93, 103, 118, 129  
 Alexander, Stephanie 51, 68, 79  
 Allen, Bill 42, 120  
 Allen, Judy 56  
 Allen, Leola 22, 36, 65, 67, 77, 133,  
 134, 137  
 Allmon, Charles 53, 113  
 Alport, Barbara 54  
 Altman, Barry 53  
 Altman, Gary 53, 78, 139  
 Altman, Steve 45, 78, 103, 104, 106  
 Amato, Sandra 52, 73  
 Ambrose, Sharon 57  
 Anderson, Lynda 45, 67, 68  
 Anderson, Tom 47, 103  
 Andrews, George 57  
 Anthony, Bill 56  
 Anthony, Judy 47, 75, 140  
 Anthony, Rowland 50  
 Armstrong, Kitty 51  
 Armstrong, Linda 42, 75  
 Arni, Jerry 54, 67  
 Arni, Marsha 47, 70, 75, 93  
 Arnold, Charles 23, 67  
 Arnold, Joyce 23, 76  
 Arnold, Patricia 55  
 Ashley, Mark 23  
 Atzenweiler, Mary Ann 47, 68, 75  
 Auer, Buddy 23  
 Austinson, Dennis 53, 114  
 Ayers, Bob 48  
 Ayers, Jean 53  
 Azorsky, Michael 45, 74

## B

Babcock, Carol 55  
 Bachman, Cliff 42  
 Baker, Jim 43, 103, 104, 106, 110

Baker, Mary Ellen 22  
 Baker, Pamela 47  
 Baker, Sandy 54  
 Baker, Sherrie 47, 75  
 Baker, Suzie 20, 22, 63, 70, 79,  
 93, 102  
 Baker, Tom 55  
 Baldwin, Mary Lee 52  
 Ballinger, Jim 48  
 Balsly, George 54  
 Bankhead, Robert 50, 84  
 Bantuelle, Pat 48  
 Baraban, Rosalind 22, 72, 87, 88  
 Barber, Lee 41, 122  
 Barewin, Terry 51  
 Barger, Carol 48, 72  
 Barker, Bob 50  
 Barnard, Lois 49  
 Barnes, Peter 48, 67, 74, 85  
 Barnett, Beverly 77  
 Barnett, Vivian 51  
 Barr, Bradley 42, 113  
 Barrick, Bruce 22  
 Bartlett, Anne 48, 73, 118, 140  
 Barton, Anne 39, 41, 75, 88  
 Barton, Robert 57  
 Baslee, Sherron 51, 118, 120, 121, 127  
 Bauer, Larry 22  
 Bayless, Jackie 57  
 Beaman, Loretta 42  
 Bean, Elizabeth 49, 68, 79  
 Beard, Sandra 40, 75, 87, 91  
 Becker, Pauline 22  
 Begor, Jayme 22, 63, 79  
 Beiser, Larry 44  
 Beisly, Donald 56  
 Beisly, Norman 42, 113  
 Bell, Allan 47, 101, 108  
 Bell, Barbara 56  
 Bell, Michael 52  
 Bell, Richard (Sr.) 23, 63, 74  
 Bell, Richard (Fr.) 53, 68  
 Bellemere, Fred 47  
 Belove, Phil 52, 93  
 Bengtson, Patricia 55, 67  
 Benner, Richard 23, 74, 119, 120  
 Bennett, Eric 40, 113  
 Bennetts, John 46  
 Benson, Barrett 40  
 Benson, Jim 47  
 Benson, Patricia 23, 87, 88  
 Bergendoff, Margie 56  
 Berger, Arthur 53, 113  
 Bergson, Lynne 23, 87  
 Berkowich, Murray 22  
 Berkson, Mike 57, 113  
 Bernstein, Jerrold 42, 84  
 Bernstein, Marc 47, 68, 78  
 Bernstein, Nancy 52  
 Berry, Bill 22, 71, 78, 110  
 Berry, Jane 44  
 Berzins, Inara 22, 63  
 Best, Nan 50  
 Bettis, Russell 58

Biederman, Irene 47, 68, 73, 88  
 Birnbaum, Marcia 47  
 Birney, Merlena 50  
 Bishop, Barbara 48  
 Bitner, Sharon 57  
 Blackburn, Carol 57  
 Blackburn, Joyce 22  
 Blackburn, Robert 44  
 Blackman, Anita 52  
 Blackwell, Jean 47, 79  
 Blackwell, Richard 57  
 Blake, Barbara 22  
 Blakeley, Judith 22  
 Blankenship, Robert 21, 22, 66, 67, 71,  
 93, 118, 120  
 Blender, Phil 52  
 Blevins, Janet 47  
 Block, Allan 50, 68, 78  
 Blumenthal, Michael 46, 67, 78  
 Bly, Meredith 54  
 Bodinson, Larry 56  
 Bodney, Howard 51  
 Bodney, Jay 56  
 Boehm, Kathryn 43, 73, 89, 135  
 Boisse, Jackie 55, 68  
 Bold, Larry 42, 78, 113  
 Bollinger, Barbara 47, 77, 92, 118, 121  
 Bollinger, Norman 52  
 Bolls, Rita 54  
 Bolton, Steve 47  
 Bonderer, Carolyn 58  
 Bondurant, Bill 58  
 Booser, Steve 23, 78, 103, 131  
 Booth, Joe 46  
 Booth, Shirley 23  
 Bordman, Marcia 51  
 Bornstein, Philip 58  
 Bornstein, Rosanne 47, 80  
 Boston, Harold 56  
 Boucher, Merikay 39, 40, 67, 70,  
 75, 93  
 Bourne, Merrilee 54  
 Bourne, Sharron 42, 73  
 Boyce, Jerry 23, 96, 98, 103,  
 104, 106, 110, 120  
 Boyce, Judy 55, 68  
 Boyer, Janice 57  
 Boysen, Janet 43  
 Bradley, Jean 47  
 Bradley, Rosalee 23, 63, 65, 80, 90, 136  
 Brams, Dickie 50  
 Brancato, Jack 53, 90  
 Brasfield, Pat 49, 75, 82, 93  
 Bratten, Sherrill 53  
 Brenner, Carolyn 47, 72  
 Brenner, Edna 56  
 Brenner, Marvin 20, 21, 23, 36, 37, 66,  
 67, 71, 78, 88, 131, 134  
 Brenner, Stephen 53, 113  
 Brenton, Sherry 40, 84  
 Brett, Judy 56, 67  
 Bretz, Robert 55  
 Brewer, Terence 43  
 Brewster, Robert 50



Briggs, Steven 49, 85, 88  
 Brigham, Dick 44, 74  
 Brimm, Mike 48, 85  
 Brink, Frank 42  
 Britt, Bob 21, 23, 66, 67, 81  
 Broadhurst, Kent 23, 71  
 Brockus, Beverly 50  
 Brooks, Bob 45, 78, 103  
 Browns, Tom 57, 67, 120  
 Brown, Bobby 52  
 Brown, David 41, 101  
 Brown, Don 43, 74, 118  
 Brown, Jerry 53, 113  
 Brown, Jimmy 54  
 Brown, Linda 22, 37, 67  
 Brown, Lynn 22, 103, 110, 119, 120, 135  
 Brown, Meyer 45, 78, 88, 93  
 Brown, Michele 53, 90  
 Brown, Milton 53  
 Brown, Nancy 57, 67  
 Brown, Ronnie 48  
 Brown, Steve 51, 67  
 Browning, Barbara 46  
 Bryan, Mary Beth 47, 67, 74  
 Bryant, Carol 55  
 Bryant, Judy 22, 63, 65, 79, 89, 138  
 Buchanan, Judy 55  
 Bumpas, Martha 51  
 Burgess, Judy 44  
 Burgess, Linda 52  
 Burget, Don 22, 103, 110  
 Burgheimer, Carlene 47, 72  
 Burke, Joyce 51  
 Burnham, Richard 49  
 Burns, Barbie 44  
 Burstein, Harvey 54  
 Burtin, Marilyn 48, 64, 72  
 Bush, Lynn 22, 36, 88, 93, 119  
 Bushfield, Jane 53  
 Butler, Robert 47  
 Butts, Leo 46, 67, 74, 93, 120  
 Byrd, Nancy Mae 47  
 Bysfield, Ann 22, 73, 91, 137  
 Bysfield, Eleanor 22, 73, 90

## C

Cahn, Gitta 49, 80, 118  
 Caldwell, Judy 23, 37, 77  
 Callaway, Dorothy 23, 63, 72, 87, 88, 91, 133  
 Callaway, Penelope 42, 72, 86, 87  
 Cameron, Barbara 20, 21, 23, 36, 71, 75, 92, 93, 115  
 Campbell, Elaine 23, 87, 93, 119, 137  
 Campbell, Janice 54  
 Campbell, Lance 53  
 Campbell, Lynne 52  
 Campbell, Margaret 52  
 Campo, Mary Ann 53  
 Carl, Dolores 23  
 Carl, Judi 49, 86, 118  
 Carlson, Bob 41, 81, 85, 93, 96, 98, 103, 139  
 Carlson, Jon 47  
 Carlton, Harry 55  
 Carlton, Ted 41, 101, 110  
 Carolan, Robert 23  
 Carpenter, Wilma 53

Carr, John 52  
 Carson, Charlene 48  
 Carson, Richard 44, 101  
 Carter, Gary 48  
 Carter, Jefferson 54, 113  
 Carter, Richard 54  
 Cartlich, George 23, 67, 112, 114, 115  
 Cartwright, Bruce 23  
 Cartwright, Richard 119  
 Casebolt, Mary Jane 43, 67, 77, 92  
 Casey, Frankie 53  
 Cash, Maggie 45, 77  
 Cashdan, David 23, 66, 67, 71, 81, 85  
 Cassity, Pat 45, 67, 77, 88  
 Caulfield, Joan 43, 73, 93  
 Caulfield, Joe 55  
 Cawood, John 45  
 Cawood, Joyce 53  
 Challinor, Jean 23, 63, 65, 67, 72, 88, 93, 138  
 Challinor, Mary Ann 49, 76, 88, 118  
 Chalstrom, John 44  
 Chapman, Carolyn 52  
 Chapman, Jack 67  
 Chapman, Larry 46, 93, 101  
 Chapman, Ted 47  
 Charlson, Carl 48, 120  
 Charlson, Ingrid 24, 71, 75, 119  
 Charno, Steve 50  
 Chester, Wally 50, 78  
 Chick, Steve 50, 83  
 Chinnery, Carl 53, 67, 78  
 Chittenden, Janet 48, 64  
 Chittenden, Monty 58  
 Chrisman, Judith 43, 86  
 Churan, Lynne 55  
 Cipolla, Peter 47, 101  
 Citron, Barry 44  
 Clark, Frank 50  
 Clark, Harold 56, 68  
 Clark, Mary Elizabeth 49  
 Clark, Nancy 47, 90  
 Clark, Norma Jean 54  
 Clark, Norman 24  
 Clark, Ralph 43, 67  
 Clark, Roger 48  
 Clark, Shirley 24  
 Clark, Steve 42  
 Clark, Sue 41, 80  
 Clay, Gordon 40  
 Clayman, Sandy 48, 72, 93  
 Clayton, Janet 24, 64, 73, 90  
 Clayton, John 52  
 Clemenson, Dave 47, 67  
 Clough, Shirley 48, 67, 86  
 Clover, Judy 51  
 Clutz, Larry 57, 113  
 Cocayne, Kevin 54  
 Cochrane, Winston 46, 83, 85, 93  
 Coen, Diane 39, 45, 70, 79, 88, 93, 115, 139  
 Coffey, Andy 47  
 Cohen, Janice 53  
 Cohen, Joyce 51  
 Cohen, Steve 56, 67  
 Cohen, Susan Faye 51  
 Cohen, Susan 24, 65, 77, 134, 137  
 Cohn, Alan 24  
 Cohn, Gary 56  
 Cohn, Linda 42  
 Cohn, Mary Ann 24, 63, 77, 135  
 Cohn, Steven 46, 67, 81, 93  
 Coleman, Bob 48  
 Collins, Janell 48, 86  
 Combs, Claudia 48  
 Combs, Larry 57

Comer, Dale 54  
 Comer, Jim 55  
 Connell, Martin 46  
 Conrad, Jim 24  
 Conroy, Eddie 58  
 Cook, Margaret 48  
 Cooley, Kathleen 49, 73  
 Coon, Carol 47  
 Coon, Judith 24, 118  
 Coons, Julie 47, 75  
 Cooper, Harriet 56  
 Cooper, Myrna 52, 80  
 Cooper, Roger 74  
 Copeland, Eddie 55  
 Cornelison, Vici 51  
 Cortelyou, Betty Ann 57  
 Cortez, Larry 52  
 Costello, George 49, 74  
 Courtney, Jerry 52  
 Courtney, John 53  
 Cox, Barry 52, 67  
 Cox, Fred 58, 68  
 Cox, James 57  
 Cox, Kenny 39, 44, 67, 68, 69, 120  
 Cox, Mary Jo 45, 75  
 Cox, Robert 24  
 Coy, Dale 25, 112, 114  
 Cozad, James 51, 68  
 Crabtree, Gary 25  
 Crain, Charles 25, 35, 68, 69, 74, 83, 90, 122, 135  
 Crawley, C. W. 57  
 Critten, Margie 20, 21, 25, 71, 92, 130  
 Crosner, Mike 42  
 Crow, Maris 55  
 Crowley, Maurice 25  
 Crowley, Steve 50  
 Culig, Linda 46  
 Culver, Linda 42, 76, 89, 140  
 Cumerford, Diane 49, 75, 82, 93  
 Curry, Margaret 25, 118  
 Cutler, Martha 46, 79, 86

## D

Dailey, Jack 52, 93  
 Dalen, Marcia 49  
 Daiton, Judy 43, 67, 77, 92  
 Damico, Ronnie 55  
 Damon, George 56  
 Daniel, Harriet 55  
 Davenport, Bob 40, 68, 69, 93, 101  
 David, Norma 47, 118, 121  
 David, Susan 56  
 Davidson, Anne 49, 73  
 Davidson, Beverly 25, 68, 79, 87, 88, 92  
 Davidson, Ken 52, 81, 120  
 Davidson, Mary Kay 24, 63, 65, 77, 87, 93, 136, 138, 140  
 Davidow, Bob 54, 113  
 Davidow, Carolyn 44  
 Davidow, Madelyn 41  
 Davis, Barry 42  
 Davis, Betty Jane 52, 77, 91  
 Davis, Jim 57, 67  
 Davis, John (8th) 57  
 Davis, John (Fr.) 50  
 Davis, Jo Nell 56  
 Davis, Pat 24, 76

Davis, Paula 24, 68  
 Davis, Penelope 51  
 Davis, Sharon 50  
 Davis, Susan 52  
 Day, Douglas 43, 101, 135  
 Day, John 53  
 Dearing, June - Donna 53, 77, 118  
 DeAtley, Linda 41, 73, 135, 139, 140  
 DeAtley, William 52  
 DeBrunner, Nancy 49, 75  
 Decker, Barbara 58  
 Deitchman, Kenny 51  
 DeLott, Carol 46, 67, 72  
 Devine, Richard 44  
 Dickinson, William 52  
 Di Giovanni, Paul 42, 49  
 Dimsdale, Ted 41  
 Dinklage, Janet 41, 68, 73, 118  
 Dinklage, Susan 52, 73  
 Dixon, Bob 43, 103  
 Dixon, Chuck 55, 120  
 Dixon, Harley 56  
 Dixon, Irene 52, 118  
 Dloogoff, Judy 57  
 Dogle, Frank 40, 113  
 Dogle, Pearl 49, 72  
 Dolginoff, Gene 46, 120  
 Dolginow, Yale 52  
 Donaldson, Jim 55  
 Donovan, Susan 43, 80, 90, 118  
 Drake, Bill 41, 101  
 Drozda, Kathleen 54  
 Dryer, Shirley 24  
 Dubin, Mike 44, 140  
 Duderstadt, B. J. 47  
 Duke, Johnny 42  
 Duker, Ted 40  
 Duker, Terry 52, 119  
 Duncan, Carol Ann 41, 75, 86, 89  
 Duncan, Carol 24, 64, 67, 93, 119  
 Duncan, Donna 24, 63, 72, 93  
 Duncan, Diane 51, 80, 119  
 Duncan, Gayle 35, 47, 79, 93  
 Duncan, John 35, 52  
 Dunlap, Dave 44, 110  
 Dunlap, Dorothy 47, 79  
 Dunlap, Sally 51, 67  
 Durbin, Vivien 45, 68, 72, 87, 88  
 Durst, Jon 24, 74  
 Dutcher, Don 40, 101  
 Dutcher, Judy 41, 76  
 Dworkin, Deanna 47  
 Dworsky, Richard 50  
 Dye, Carolyn 44  
 Dye, Rita 45, 77, 118

## E

Eaglstein, Bill 41, 96, 98, 103  
 Easton, Pat 25, 73  
 Eckels, Betsy 55  
 Eckels, John 44, 81, 101  
 Edwards, Claudia Ann 58  
 Edwards, Jack 40, 113  
 Edwards, Maggie 52  
 Edwards, Paul 41  
 Edwards, Sharon 54  
 Eichenberger, David 53, 113  
 Eisberg, Patricia 54  
 Eisen, Barbara 47

Eisen, Judy 45, 70, 88  
 Eisen, Sandra 42  
 Eisenberg, Barry 55  
 Elliot, Janette 56, 67  
 Elliott, Criss 56  
 Elliott, Linda 58  
 Ellis, David 56  
 Ellis, Jamie 43  
 Elton, Suellen 49  
 Ely, Susan 49  
 Ennis, Betty 56, 68  
 Ennis, Bruce 41, 68, 69, 78, 118, 120, 130, 140  
 Ensign, Judy 58  
 Epstein, Barbara 47  
 Erickson, Mait 48, 77, 90  
 Ernstein, Elaine 57  
 Estes, Sharon 52  
 Evans, Brian 57  
 Eveloff, Vivian 46, 72, 93  
 Ey, Marilyn 49, 121  
 Eyre, Kathleen 40

## F

Faeth, Bill 39, 98, 103, 135  
 Faeth, Midge 56, 68, 96  
 Fain, Jim 52  
 Fallman, Karl 55  
 Fallman, Tom 40, 96, 98, 103  
 Falls, Judith 47, 76  
 Famuliner, Emma Lou 51  
 Fardon, Dave 21, 25, 110  
 Farha, Richard 50  
 Farha, Thomas 40, 93  
 Farney, Jane 41  
 Farrar, Sharrie 46, 77, 88  
 Fate, Don 25  
 Faubion, John 25, 112, 114  
 Favreau, Dorothy 21, 25, 79, 87, 93, 102, 115, 119, 127  
 Feder, Milton 51  
 Feingold, Janice 48, 80  
 Feingold, Phillip 52  
 Ferguson, Michael 55  
 Ferro, Beth 47, 76, 92  
 Feutz, Richa 51  
 Firestone, Joy 55  
 Firestone, Marsha Kay 52  
 Fischer, Richard 25  
 Fischer, Sharon 53  
 Fishman, Cecelia 40  
 Fishman, Morris 54  
 Fite, Ruth Alice 55  
 Fleider, Larry 40, 85  
 Fogel, Pam 54  
 Fogel, Jerry 41, 93, 96, 98, 103, 108, 110  
 Fogel, Prudence 25, 93  
 Footlick, Ike 44  
 Fordham, Janice 50  
 Foster, David 49, 81, 139  
 Foster, Vicky 42  
 Foster, Judith 41, 67, 75, 82, 93  
 Fotie, Jeanette 51  
 Foulds, Gareth 24, 67, 133  
 Fowler, Diane 24, 75, 93  
 Fowler, Mike 50, 74  
 Fowler, Susy 48, 73  
 Fox, Donald 52

Fox, Kenneth 46, 68  
 Foxworth, John 50, 67  
 Francisco, Betty 54  
 Francisco, Carole Sue 46, 67, 79  
 Frandsen, Jerry 48  
 Frank, Fred 48  
 Franke, Judy 42, 77, 90, 92  
 Franke, Sharon 53  
 Frankenstein, Lorraine 24, 75  
 Franklyn, Richard 54  
 Frashier, Ken 43, 90, 119, 120  
 Freeman, Sheryl 24, 71, 75, 93  
 Freeman, William 56  
 Freet, Jim 57  
 French, Jim 51  
 Freund, Nancy 44, 67, 75, 93  
 Frey, Bob 50  
 Frey, Linda 49  
 Frey, Shirley 54  
 Frick, Connie Jo 40, 68, 89, 129  
 Fried, Mike 54  
 Friedman, Benny 53, 113  
 Friedman, Diana 46  
 Friedman, Jerry 42, 113  
 Friedman, Marlene 25, 80, 119  
 Friedson, Beverly 45, 73  
 Frisch, Joe 55  
 Frischer, Mike 53, 113  
 Fritts, Marjorie 25, 67, 90  
 Fromm, Billy 51  
 Fry, Dick 25  
 Fryhofer, Marilyn 25, 73, 88, 91  
 Fuhrer, Jo Ann 24  
 Fuller, Barbara 53, 67  
 Fuller, Bill 25, 84, 85, 93, 103, 110, 119, 120  
 Fuller, Carolyn 52  
 Fuller, Cynthia 47, 79, 88  
 Fullerton, Frances 39, 45, 71, 75, 88, 135, 140  
 Funck, Anita 55  
 Funk, Sharon 43, 80, 87, 88

## G

Gale, Cynthia 45, 89  
 Gale, Donald 40, 93  
 Gale, Myron 55  
 Gallagher, Kathleen 47  
 Galley, Judy 25, 77  
 Ganaden, Josephine 58  
 Ganaden, Junior 42  
 Ganaden, Lee 25, 119  
 Gangwer, Virginia 52, 80  
 Gardner, Linda Jean 51  
 Garfinkel, Larry 51  
 Garren, Sharon 90  
 Garrett, Carroll 49, 75  
 Garrett, John 56, 68  
 Garrett, Patricia Ann 45  
 Garton, Charles 40  
 Geiger, Jerry 50  
 Geissal, Peter 56  
 German, Richard 24, 67  
 Gershon, Sherry Ann 53  
 Gerson, Janet 53  
 Gessner, David 42  
 Gessner, Jean 56  
 Getman, Mary Ellen 57, 67  
 Gibson, Linda 24, 77, 91

Gieringer, Katherine 51  
 Gieringer, Micky 24, 96, 98, 103, 104, 106, 120  
 Gilbert, Walter 24, 63, 65, 85, 90, 122, 139  
 Gile, Marc 47, 93, 101  
 Giles, Carol 57  
 Gill, Stefanie 56  
 Gillespie, Susan 52, 191  
 Gilliam, Gayle 42, 80, 119  
 Gilmore, Mary 55  
 Gilmore, Tom 25, 63, 68  
 Ginsberg, Barbara 56  
 Ginsberg, Ellen 40  
 Ginsberg, Linda 51  
 Gitterman, Judy 57  
 Gladstone, Gene 47  
 Glasberg, Gayla 43  
 Glasberg, Sheryl 54  
 Glass, Barbara 44  
 Glass, Hedra 45, 72  
 Glass, Richard 53  
 Glass, Samyra 58  
 Glass, Susan 53  
 Glazer, Frances 51  
 Goar, Jim 56, 68  
 Godfrey, Susie 54  
 Godsey, Larry 25  
 Golden, Penny 45, 67, 71, 75, 88, 119  
 Goldman, Judy 49  
 Goldman, Retha 58  
 Goldman, Stanley 25, 74  
 Goldstein, Bob 25, 81, 120, 137  
 Goldstein, Constance 25  
 Goldstein, Ellen 42  
 Goldstein, Elliott 52  
 Goldstein, Patti 40, 93  
 Goller, Roxene 40, 64, 68, 73  
 Gooch, Sue 47  
 Goodall, Susan 49, 72  
 Goodman, Gayle 45, 73, 88, 118  
 Goodman, Janice 47  
 Goodnow, Jane 25, 63, 65, 79, 85, 93, 136  
 Goodson, Eleanor 55  
 Goodson, Elizabeth 55  
 Goodson, Grace 119  
 Gopman, Howard 44, 74  
 Gordon, Mary Ann 57  
 Gordon, Michael 46  
 Gordon, Robert 48, 78, 93  
 Gordon, Suzanne 45  
 Gore, Kitty 25, 67, 71, 72, 88, 136  
 Gore, Paula 51, 91  
 Gortney, Donald 58  
 Gortney, Ronald 57  
 Gottlieb, Jodey 44  
 Gottschall, Keith 55  
 Gottschall, Kenneth 46, 113  
 Gragson, Kitty 44  
 Graham, Heather 4, 20, 21, 27, 37, 70, 102, 118  
 Graham, Marty 56  
 Grant, Peggy 48, 77  
 Grant, Penelope 56  
 Grant, Sue Ann 52  
 Graves, Nancy 50  
 Gray, Barbara 27, 79, 89, 118  
 Gray, Eleanor 27, 80  
 Green, Ken 44, 85  
 Greenberg, Alana 51  
 Greenberg, Errol 57  
 Greene, Leslie 54  
 Greene, Linda 44  
 Greenstein, Anne 49, 76

Greenstein, Barry 53  
 Greenstein, Bob 44, 74  
 Gregath, Linda 47, 77  
 Grieser, Karen 24, 63, 76, 118, 121  
 Griffith, Gordon 53, 74, 113  
 Griffith, Michael 50, 73, 89, 93  
 Grimsby, David 51  
 Grimshaw, Linda 47, 76  
 Grine, Richard 50  
 Grist, Wes 57, 113  
 Groomes, Anita 40  
 Gross, Martin 46  
 Gross, Pat 44, 76, 88, 118  
 Gross, Paul 55  
 Grossmann, Gene 55, 68  
 Grossman, Sherri 41, 73, 89  
 Gwin, Sharon 47, 75

## H

Haag, Roger 47  
 Haas, Emmy 20, 21, 26, 35, 36, 68, 69, 70, 102, 119  
 Haas, Linda 48, 79  
 Hackett, Carol Ann 51  
 Hackett, Judy 48  
 Hackett, Steven 58  
 Hahn, Susan 50, 119  
 Haines, Jo Ann 26, 93  
 Haith, David 52  
 Hale, Janice 53  
 Hall, Dick 39, 40, 81, 85, 98, 103, 110  
 Hall, Ginny 55  
 Hall, John 54  
 Hall, Kathy 56  
 Hall, Marilyn 26, 64, 65, 73, 89, 91, 139  
 Hall, Rudy 45, 101  
 Hall, Sandra 55  
 Hallam, Dale 55  
 Hallauer, Joe 58  
 Ham, Judy 49  
 Hamblin, Russell 52, 90  
 Hamilton, Reggie 57, 113  
 Hammer, Merwyn 44  
 Hammett, Richard 47  
 Handley, Carol 49, 70  
 Hanna, Robert 46, 85  
 Hanna, R. J. 26, 85  
 Hannah, Peggy 53, 93  
 Hannon, Dorothy Sue 26, 65, 79, 82, 89, 93, 136  
 Hansen, Catherine 43  
 Hansen, David 56  
 Hansen, Gordon 26, 137  
 Hansen, Lawrence 51, 91  
 Hansen, Suzie 55, 68  
 Hanson, Martin 49, 68, 119, 120  
 Hantover, Leslie 50  
 Harbes, Linda 44, 88, 118  
 Hardwick, Linda 57  
 Hardy, Carol Sue 27  
 Hardy, David 50  
 Harlow, Ned 57  
 Harman, Dick 47, 108  
 Harpel, Richard 27, 63, 66, 67, 103, 110, 119, 120  
 Harper, Bob 56  
 Harre, Jan 27, 73, 118  
 Harriman, John 46  
 Harrington, Bob 56  
 Harris, Charles 51  
 Harris, Elmore 55  
 Harris, Merton 53  
 Harris, Paulette 51  
 Harris, Scott 27, 96  
 Hart, David 57  
 Hart, Jerry 50, 93  
 Hartwell, Jane 48, 76, 91, 93  
 Hatcher, Bob 53  
 Hatcher, Jean 50, 67, 77  
 Hahon, Ronald 53, 113  
 Haviland, Jim 50  
 Hawke, John 46, 113  
 Hawkins, Ruth Ann 49, 68, 79  
 Haydon, Sally 52  
 Hearn, Bill 49  
 Hearne, Sue 51, 67  
 Heckerman, Ginger 42  
 Heegn, Charles 27  
 Heffley, Sally 27, 76  
 Heims, Janet Kay 56  
 Hein, David 40  
 Heitman, Frank 58  
 Heitman, Fred 54  
 Heitz, Tom 43, 90, 124  
 Helms, Cory 52, 93  
 Helms, Mary 45, 86  
 Helmstetter, Carl 55, 67  
 Hemker, Ann 42  
 Hemker, Fred 54  
 Hemker, Jean 49  
 Henderson, Carol 54  
 Henderson, David 47, 81, 83, 93  
 Henderson, Michael 52  
 Henderson, Mitch 41  
 Henderson, Samuel 53  
 Hendley, Georgia 27  
 Hendrix, Bill 48  
 Hendrix, Judy 42, 86  
 Herbranson, Wayne 40  
 Hermann, Tarvi Ann 51, 73  
 Herstrom, Dave 49  
 Herrin, Barbara 49, 68, 88  
 Herrin, Keith 26  
 Herrman, George 43, 67  
 Herrman, Martha 26, 91  
 Herron, Bill 48, 93  
 Hershman, Lenny 43, 101  
 Herwood, Marion 49, 89, 91  
 Herwood, Mike 26, 89  
 Hess, Charles 49, 101, 108  
 Hess, Juliet 46, 77, 92  
 Hess, Robert 58  
 Hesselroth, Bill 54, 67  
 Hesselroth, Fred 47, 93, 101, 108  
 Hicks, Bob 55  
 Higday, Joe 46, 74, 83  
 Higgins, Woody 57  
 Higman, Sharon 49, 73, 90  
 Hilgert, Bernie 48, 78  
 Hilgert, Millie 54, 67  
 Hill, Bob 26, 96, 99, 110, 120  
 Hill, Carolyn 79, 140  
 Hill, Christie 53, 76  
 Hill, Jim 51  
 Hill, Stephen 46, 83, 113  
 Hill, Wilma 48  
 Hines, Jim 26, 96, 99, 103, 118, 120  
 Hinkle, John 47, 120  
 Hipsh, Linda 51  
 Hirsch, Ann 58  
 Hodge, Christine 52  
 Hodges, Glen 54  
 Hodges, Pat 43, 80, 118, 120

Hoffman, Elaine 44, 76  
Hoffman, John 26, 65, 103, 136, 137  
Hoffman, Judith 51  
Hogan, Nancy 52, 119  
Hogin, Andrea 44, 73  
Hogin, Marcia 50, 90  
Hogueland, Eddie 47  
Hohnbaum, Janet 63  
Holden, Harold 26  
Holder, Carl 51  
Holland, Leslie 27  
Hollinger, Myrle 43  
Hollis, Jim 41  
Holloway, June 46, 77, 92  
Holman, Karen 42  
Holzman, Phil 27, 113  
Hopkins, Henrietta 53, 77  
Hopkins, Jim 48, 68, 81, 140  
Hoppe, Dian 57  
Horine, Linda 51, 73  
Horn, Barbara 47  
Horn, Dick 27  
Horton, Betty 52  
Horton, Clara 47  
Houghton, James 53  
House, Barbara 57  
Houston, Ann 46, 79  
Houston, Jane 55, 67, 71  
Howard, Carol Leslie 52, 84  
Howard, Richard 27  
Howell, Donn 50, 81  
Hoy, Bob 44, 118  
Hoy, Gordon 56  
Hoy, Kathy 27, 63, 75, 86, 88  
Hoy, Kenneth 53  
Hoyland, Janet 44, 80, 118  
Hoyle, Carol 48, 75, 93  
Hoyle, Clifford 27, 85, 110  
Huber, Carolyn 51, 68  
Huddleston, Tony 56, 113  
Huff, Jerry 57  
Huff, Robert 43, 118  
Hull, Marva 51, 68  
Hunter, Chuck 50  
Hunter, Nancy Ann 56  
Hunter, Nick 52  
Hurlburt, Diane 56  
Huston, Diane 45, 67, 75, 119  
Hydeman, Elaine 55  
Hyken, Beverly 50  
Hyman, Diane 46, 80

## I

Ihde, Robert 47, 78  
Illmer, Dick 27, 135  
Illmer, Paula 50  
Ingram, Edwin 26  
Irwin, Gary 26, 71, 81, 93  
Isham, Sally 51, 71  
Ivey, Janice 46  
Izzard, Mimi 41, 68, 75

## J

Jackson, Barbara 39, 45, 68, 79, 87,  
88, 93  
Jackson, Betty Jo 48  
Jackson, Dave 54

Jackson, David 57  
Jackson, Evelyn 48  
Jackson, Jack 96, 99, 103  
Jackson, Mary 57  
Jackson, Robert 50  
Jacob, Herbert 54  
Jacob, Richard 48, 85  
Jacobson, Barbara 26, 63, 72, 88  
Jacobson, Harvey 55  
Jacobson, Howard 42, 67, 74, 114  
Jacobson, Marilyn 26, 118  
Jacobson, Sandra 52  
James, Arthur 54, 113  
James, Philip 26, 63, 65, 112, 114,  
115, 134, 138  
James, Ray 46, 83, 113  
Janssen, Billy 58, 67  
Janssen, Helen 50  
Janssen, Roberta 46  
Jarodsky, Penny 55  
Jarrett, Lela 56  
Jeffries, Jane 26, 136  
Jeffries, Sally 50  
Jenison, JoAnne 47, 76  
Jenison, Penny 45, 118  
Jenkins, Clark 40, 93, 120  
Jenkins, Joanna 26, 68, 93  
Jennings, Bob 57, 113  
Jennings, Nance 27  
Jennings, Steve 55, 67, 120  
Jennings, Tom 27, 85  
Jensen, Burt 5, 21, 27, 36, 37, 78, 96,  
98, 103, 104, 106, 118, 120  
Jensen, Janice 43, 73, 90  
Johanning, Ernest 46  
Johanning, Harriet 50  
Johns, Joyce 46, 77  
Johnson, Betty Ruth 27, 73, 86, 88,  
137, 140  
Johnson, Carol 43, 67, 73  
Johnson, Charlotte 49  
Johnson, Eric 26, 68  
Johnson, Francelene 51  
Johnson, Jerry 51, 81, 83  
Johnson, John 40  
Johnson, Judy 54, 67  
Johnson, LaVonne 40  
Johnson, Margaret 43, 86  
Johnson, Norman 46, 83, 113  
Johnson, Pat 26  
Johnson, Raymond 26  
Johnson, Ruth Ann 44  
Johnson, Sharon 56  
Johnson, Susan 54  
Johnston, Carol 51, 77  
Jones, Donna 26, 119  
Jones, Jim 52  
Jones, Joyce Ann 48  
Jones, Judy 46  
Jones, Larry 47  
Jones, Valerie 49, 67, 79  
Jordan, Phyllis 42, 119  
Julo, Helen 57  
Jurgeson, Ronnie 51

## K

Kahn, Marcia 40, 72  
Kain, Richard 46  
Kamen, Herbert 26, 68, 69  
Kammerdiener, Carol 45, 76, 119, 120  
Kanan, Patrick 50  
Kanter, Arlyne 40

Kaplan, Edith 54  
Kaplan, Harvey 52, 81  
Kaplan, Stephen 26, 74  
Kars, Carolyn 72, 88  
Kars, Larry 26, 74  
Kars, Patty 48, 80, 88  
Kasper, Barbara 27, 64, 77, 118, 121  
Kasper, David 52, 120  
Katzberg, Clara 54  
Kaufman, Judy 57  
Kaufman, Richard 27, 65, 78, 122,  
134, 138  
Kaufman, Bob 21, 27, 36, 63, 65, 66,  
67, 71, 81, 140  
Keck, Jonathan 50  
Keller, Larry 56, 113  
Kelley, Linda 48, 77  
Kelly, Patricia 27, 137  
Kelso, Todd 28, 81, 140  
Kemp, Marlene 47, 80  
Kenney, Janice 58  
Kenney, Mary 43, 67, 118  
Kenower, Henry 47, 81, 93  
Kenyon, Janeice 51, 75  
Keroher, Gayland 56  
Kerr, James 114  
Keyes, Sharrel 53, 77  
Kidd, Kathleen 43, 68, 77, 91  
Kindermann, Eddie 46, 113  
King, Charles 28, 71, 81, 119, 120  
King, Marvin 50  
King, Wesley 28  
Kirk, Frank 50, 68, 78, 103, 120  
Kirkpatrick, Margaret 28, 119  
Kirsch, Jim 56, 67  
Kirshner, Sherie 53  
Kiser, John 56  
Kite, Don 49  
Kivett, Hanan 51  
Kivett, Paul 56  
Kizer, John 57  
Kleiman, Ronnie 54  
Klein, Judy 43, 79  
Klein, Randy 54  
Klein, Richard 54  
Klein, Rusty 57  
Klein, Sharon 48, 88  
Klein, Stanley 44, 85, 88  
Kleinsorge, Betty 29, 64  
Kleinsorge, Jerry 51  
Kleinsorge, LeRoy 42  
Kleist, Tom 52  
Klement, Cynthia 57  
Klingberg, Linda 44, 77, 118  
Klingberg, Nick 48  
Klinge, John 57, 113  
Klinge, Ruth 41  
Klinock, Jerry 42  
Knaus, Barbara 56  
Knickerbocker, Kay 41, 64, 76  
Knopinski, Kent 48  
Knuth, Nancy 42, 118  
Knutson, Donna 29, 76, 87, 137  
Koch, Marshall 29, 81  
Koffman, Sherry 40, 73  
Kogan, Melvyn 53, 113  
Kohl, Gene 50, 68  
Kohl, Jim 56, 120  
Koll, William 46, 103, 113  
Kopp, Stella 29  
Korn, Rosamond 58  
Kornfeld, Gene 49  
Kort, Cheryl 55  
Korthanke, Sandra 29, 79, 93  
Kramer, Robert 55

Kramer, Sam 52  
 Kramos, Diane 51  
 Kramos, Jim 40, 101  
 Kratchman, Barbara 48  
 Kratchman, Elaine 57  
 Krause, Nancy 29, 63, 80, 140  
 Kreuter, Karen 48, 90  
 Kross, Joyce 46, 80  
 Kross, Selma 51  
 Krueger, Dan 40, 119, 120, 127  
 Krumm, Roger 42, 78  
 Kuheim, Carol Anne 49  
 Kuheim, Janet 58  
 Kuhn, Barbara 29, 68, 72, 88, 93,  
 119, 120  
 Kuluva, Lynn 53, 113  
 Kuluva, Suzy 50  
 Kupka, John 49, 101  
 Kur, Clarence 56, 67  
 Kur, Eunice 48  
 Kurtz, John 50  
 Kurtz, Sharron 56  
 Kushner, Sheila 51  
 Kusnetzky, Harriet 55  
 Kusnetzky, Phil 28, 63, 68, 69, 78, 140  
 Kusnetzky, Yalene 48, 72  
 Kyte, Bill 50

## L

Ladoucieur, Bill 50  
 Lafferty, Gene 49, 67, 101  
 Lagud, Bernie 56, 113  
 Lagud, Fred 40, 67, 113, 114  
 LaHue, Bob 47  
 Laing, Cynthia 51, 67  
 Laing, John 40, 96, 99, 103, 110  
 Lamberson, Joann 53, 79, 122  
 Land, Larry 44  
 Landrum, George 46, 68, 84  
 Landrum, Ricky 53, 80, 84, 140  
 Lane, Rocky 46  
 Lang, Linda 54  
 Lange, Janet 28  
 Langford, Janice 68  
 Lansky, Steve 41  
 Lapidés, Linda 55  
 Lapin, Artie 49, 120  
 Lapin, Eddie 41, 101  
 Lapin, Emily 42, 73  
 Larimore, Ken 41  
 Larison, Albert 51  
 LaRose, James 46, 113  
 Larsen, Shirley 41, 72  
 Larson, Bernie 49  
 LaRussa, Annie 58  
 Lasater, Jackie 58, 67  
 Latshaw, Pam 54  
 Lawrence, Ned 44, 101, 118  
 Lawrence, Rebecca 57  
 Lawrence, Susan (Sr.) 28, 76, 87, 89,  
 118  
 Lawrence, Susan (8th) 56  
 Lawrie, Charlene 51  
 Lawrie, Mary 43, 80, 135  
 Lawson, Judy 50  
 Layton, Louise 48, 76  
 Leason, Kay 46  
 Leason, Pat 51

Lee, James 56  
 Legend, Steve 47, 67  
 Leggett, Suzy 52, 67  
 Lehne, Sharon 49, 88  
 Leick, Bob 43, 110  
 Leick, Jeanne 28, 63, 75, 84, 86, 140  
 Leiser, Steve 29  
 Lemmon, Laura 50  
 Lenn, Donna Sue 51  
 Lenn, Jeff 41, 96, 101, 103, 110  
 Leonard, George 44  
 Leonard, John 42, 112, 113  
 Leonard, Steve 50  
 Lerner, Barbara 44  
 Lerner, Gary 29, 93, 136  
 Lerner, Myrna 55  
 Lerner, Shelly 51  
 Leva, Harvey 46, 113  
 Levey, Mickey 42  
 Levin, Suzi 48, 72, 88  
 LeVine, Bill 53, 90  
 Levine, Harvey 29, 36, 37, 67, 119,  
 120, 127  
 Levine, Jay 29, 65, 78, 93, 96, 135, 136  
 Levine, Linda 48  
 Levine, Morris 29, 74, 83, 93, 119,  
 120, 133  
 Levine, Norman 57  
 Levine, Sana Rita 45, 87, 88  
 Levitch, Ruth 45, 119  
 Levitt, Jim 55  
 Levitt, Judith 29, 136  
 Levy, Arlene 44, 92, 93  
 Levy, Richard 29, 78, 88  
 Levy, Robert 47, 81, 85  
 Lewellyn, Gerry 51  
 Lewin, Marcia 48, 80  
 Lewis, Rhoda 28, 67  
 Lieberman, Cary 48, 78  
 Liesveld, Jack 48, 64  
 Liesveld, Jane 55, 81  
 Lillis, Angie 51  
 Lindquist, Carl 57  
 Lindquist, Paul 54  
 Lindsey, Phyllis 48, 73, 91, 120,  
 121, 127  
 Lipoff, Judith 50, 68  
 Livingston, Laura 53  
 Locke, Barbara 41  
 Lockridge, Karen 57, 67, 68  
 Lockridge, Linda 50  
 Lockton, Jack 50, 92  
 Lockwood, Larry 28  
 Lockwood, Linda 48, 64, 72  
 London, Allison 52  
 Long, Pat 28, 92, 119  
 Lowe, Claudia 28, 65, 73, 84, 136  
 Lowry, Catherine 56  
 Lowry, George 48, 81  
 Lubin, Bob 50  
 Lubin, Jay 54, 68  
 Lubin, Sherye 43, 76, 89  
 Lucas, John 40, 101, 108, 110  
 Lucas, Kathleen 52  
 Ludwig, Dottie 44, 70, 119  
 Luke, Janis 55  
 Luke, Molly 57  
 Luna, Charles 43  
 Lund, Pat 42  
 Lund, Mike 43  
 Lundell, Karen 42  
 Lyddon, Leslie 48, 67, 75, 93  
 Lynam, Mignon 51  
 Lyon, Doris 28, 72, 88  
 Lyons, Andrew 54  
 Lytel, Susan 46

## M

MacGee, Jane 21, 28, 63, 68, 69, 88, 93  
 Mackie, Ann 28  
 Madison, Donald 58  
 Magers, Phil 55, 67  
 Maggart, Beverly Jean 49, 119  
 Maichel, Russell 49, 74, 85  
 Maier, Ginger 51  
 Majors, Norman 41, 103, 107, 108  
 Makris, Katherine 56  
 Mallin, Nancy 48, 72  
 Mallin, Richard 50, 68  
 Maloney, Bob 51  
 Maloney, Michael 42  
 Maloney, Ray 50  
 Manfield, Deanne 51  
 Mankwitz, Radine 57  
 Manley, Jim 46, 68, 83, 113  
 Mann, Susan 48, 68  
 Mansfield, George 45, 96, 99  
 Manson, Paul 55  
 Mansur, Barry 53, 78  
 Manuel, Patty 45, 80  
 Marcum, Karen 54, 68  
 Marcus, Phil 49, 67, 81  
 Marcus, Ritchie 48, 88  
 Margolin, Donna 46, 80, 88  
 Margolin, Joyce 29, 80, 87  
 Margolis, Art 44, 104  
 Marks, Marlene 55  
 Marler, Sue 29, 67, 79, 93, 133  
 Marsh, Judy 47, 68, 91  
 Marshall, Jim 29, 68, 93, 120, 122  
 Marten, Steve 56  
 Martin, Dave 48  
 Martin, Judith 50  
 Martin, Myrna 46, 77  
 Martsoif, Coralie 57  
 Martsoif, Steve 47  
 Mason, Lauren 29, 63, 112, 135  
 Masters, David 29, 96, 103, 104, 107  
 Mathews, Sandy 46, 118  
 Matthews, Joyce 47, 88  
 Maxwell, Susan 29, 63, 65, 71, 79, 137  
 May, Joyce 47  
 Mayer, Bob 46, 83, 85  
 Mayer, Jack 49, 74, 83, 85  
 Mayes, Monika 29, 68, 91, 119  
 Mays, Margie 48  
 McAnally, Joyce 50  
 McArthur, Laretta 42  
 McCanles, Marilyn 53, 118  
 McCarran, Marvie 54  
 McCarthy, Charles 113  
 McCarty, Patricia 86, 119  
 McCaughey, Patricia 46, 79, 118  
 McChesney, John 28  
 McCormick, Bruce 50, 67  
 McCrath, Douglas 28, 120  
 McCrath, Mary Lou 53, 67  
 McDaniel, Dennis 54  
 McDermet, Stewart 51  
 McDonald, Sandy 46  
 McDaniel, Elnora 50  
 McDaniel, Marie 54  
 McDonnell, Mary 55  
 McElheny, Pat 51  
 McElligatt, Vivian 42  
 McElreath, Joel 43  
 McGaughy, Dick 28, 112, 114  
 McGaughy, Doug 58  
 McGaughy, Pat 42

McGurk, Harold 43  
 McIntosh, Gary 28  
 McIntyre, Reitha 47  
 McKee, Mike 28, 68, 93, 120  
 McKean, Charlotte 52, 77, 91  
 McKenzie, Bill 46, 119, 120  
 McKinstry, Marge 45, 119  
 McKnight, Frances 49, 79  
 McMahan, Nancy 52, 77, 118  
 McMeachin, Robert 57  
 McMillian, Darrel 58  
 McMillen, Herschel 44  
 McMillen, Jimmie 42  
 McPherson, Jack 51  
 McWhorter, William Patrick 54, 113  
 Meads, Edward 58  
 Meads, Jim 40  
 Meek, Mary Jane 49  
 Mehornay, Janis 52, 67  
 Meiers, Buddy 44  
 Meigs, Howard 54  
 Meigs, Mary Ann 49  
 Meluskey, Joe 50  
 Mendelson, Jerrold 48, 74  
 Mendenhall, Larry 56  
 Mendenhall, Thad 41, 81, 83, 85, 135  
 Menn, Richard 39, 42, 67, 74, 118  
 Merrick, Jimmie 54, 120  
 Merrick, Susan 55  
 Messmer, Billy 52  
 Messmer, Karen 28, 65, 67, 68, 136  
 Metzger, Michelle 56  
 Meurer, William 56  
 Michael, Tommie 54, 68  
 Michaels, Pat 42, 68, 73  
 Middleton, John 50  
 Middleton, Pat 28, 65, 75, 87, 118  
 Midgley, Nelani 45, 73, 87, 88, 119  
 Migliazzo, Sam 42  
 Milburn, Julian 29, 63, 68, 73, 86, 90, 119, 124  
 Milens, Michael 50  
 Milens, Sanders 40, 81, 96  
 Miller, Beverly 52, 76  
 Miller, Bill 41, 67, 96, 99, 103, 120, 139  
 Miller, David (Fr.) 50, 78, 93  
 Miller, David J. (8th) 57  
 Miller, Doris 29, 80, 87, 133, 137  
 Miller, Douglas 29, 63  
 Miller, Kathy 51  
 Miller, Larry 58, 67  
 Miller, Pamela 49, 118  
 Milligan, Jan 55  
 Milroy, Robert 47  
 Minda, Janet 29, 70, 102, 119  
 Minkin, Barbara 46, 72, 88  
 Minkin, Phil 51  
 Minnick, Nanette 29, 68  
 Mirikitani, Frank 50  
 Mirikitani, Ronnie 55  
 Missildine, Gary 46, 108  
 Missildine, Gay 45, 77, 87, 88, 91  
 Mitchell, Sharon 55  
 Mnookin, Barry 50, 67  
 Moffet, Charles 40, 67  
 Mohr, Charles 46, 113  
 Mohr, Jeannette 53  
 Molotsky, Barbara 57  
 Montauk, Susan 54  
 Montgomery, Gaylen 48, 72, 89, 119  
 Montgomery, Robert 29  
 Moon, Mary Alice 44, 91  
 Moore, Anne 49  
 Moore, Elaine 56  
 Moore, Jim 29, 96

Moore, Joan 41, 119, 120, 121  
 Moore, Ralph 57  
 Moore, Shelley 48, 67, 76, 90  
 Moorman, Brent 21, 28, 93, 96, 99, 103, 110, 120  
 Morgan, Ann 57  
 Morgan, Charles 55  
 Morgan, Ruth Ann 28, 67, 118  
 Moriarty, Dennis 48, 81  
 Moriarty, Michael 56  
 Morris, Arthur 52, 81  
 Morris, Steve 41, 64, 85  
 Morris, Wanda 49  
 Moser, Ronny 47  
 Moss, Joyce 53, 75, 90, 140  
 Moss, Marlene 28, 75, 90, 93  
 Moss, Stephen 48, 74  
 Moubert, Roberta 30, 68, 79, 87  
 Mountjoy, Teddy 51  
 Munro, Bill 41, 101, 107, 108  
 Munro, Elaine 54  
 Murphy, Kathleen 56  
 Murphy, Pat 44  
 Murphy, Patricia 39, 45, 67, 79, 93  
 Murray, Bill 56  
 Mutchler, Dale 57  
 Myers, George 46  
 Myers, Howard 41, 89  
 Myers, Jane 53, 79  
 Myers, Linda (Fr.) 51, 67  
 Myers, Linda (Soph.) 48  
 Myers, Parker 39, 40, 96, 99, 103, 108

## N

Nagelvoort, Norma 51, 84  
 Nanninga, Mary Kay 51, 76  
 Nase, Mike 55  
 Naylor, Andy 39, 41, 67, 74, 139, 140  
 Naylor, Harvene 51  
 Naylor, Pat 46, 79  
 Needels, Karoli 42  
 Neese, Janet 30  
 Neldig, Pete 52  
 Nelkin, Norton 49, 67, 78  
 Nell, Sharon 51  
 Nelson, Billy 49, 93, 101  
 Nelson, Carol 55  
 Nelson, Helen 43  
 Nelson, Jack 50  
 Nelson, John 40, 114, 135  
 Nelson, Margaret 51  
 Nelson, Nancy Jane 48, 76, 90  
 Nelson, Nancy Jo 47, 88  
 Neuman, Deanna 46, 76  
 Newell, John 41, 85  
 Newman, Stan 50  
 Newton, Barbara 51  
 Newton, Bruce 68  
 Nichols, Barbara 30, 67, 73, 93  
 Nichols, Pete 47  
 Nicoll, Judy Anne 30  
 Nicoll, Tom 50  
 Nilsson, Allan 49, 81  
 Nitardy, Tom 54  
 Nixon, Don 55  
 Nixon, Kathleen 40, 68, 79, 137  
 Norris, Steve 30, 64, 74, 88  
 Norris, Susan 30  
 North, Jocelyn 48, 79, 119  
 Northrop, Barbara 53, 73  
 Northrop, Robert 41

Norton, Dennis 40, 114  
 Noteis, Glenna 46, 79, 93  
 Noteis, Kathryn 54

## O

Oates, Scotty 50, 78, 120  
 Oblander, Duane 58  
 O'Brien, Kevin 30  
 O'Dell, John 54, 113  
 Oetting, Howard 41  
 O'Farrell, Eugene 41  
 Ogan, Dixie 46  
 Ogan, Joe 53, 113  
 O'Hern, Martha Ellen 40, 72  
 Oldham, Judy 30, 76, 87, 88  
 Oldham, Philip 56  
 Oliver, Janet 57  
 Oliver, Karen 45, 67, 75  
 Oliver, Pam 45, 68, 118  
 Oliver, Phyllis 30, 65, 77, 87, 119, 136, 140  
 Oliver, Rosalie 45, 77, 84, 87, 88, 135, 140  
 O'Neal, Fred 42, 113  
 O'Neal, John 53, 113, 114  
 Oppenheimer, Bob 53  
 Osborne, Ronald 49, 101  
 Oviatt, Susie 30, 87, 92, 93, 119  
 Owen, Gene 57, 68  
 Owens, Patricia 58, 67  
 Owens, Sam 31, 67  
 Ownby, Ronnie 47

## P

Pachter, Bill 50  
 Pachter, Brenda 49, 72  
 Packard, Gene 31  
 Packer, Marty 41, 77  
 Page, Barbara 55  
 Page, Charles 54  
 Page, Spencer 48, 64, 81  
 Pakula, Jerry 52  
 Parker, Debby 31  
 Parker, Judith 49  
 Parkison, Jim 57  
 Parks, Randy 58  
 Partnoy, Arlene 52  
 Partnoy, Dennis 31  
 Passer, Sandy 47, 81, 108  
 Passman, Terry 55  
 Paterson, Stuart 41, 103, 110, 119, 120, 127  
 Paton, Ken 31, 71  
 Patrick, Tom 47  
 Patterson, Bill 58  
 Patterson, Patricia 50  
 Patterson, Zach 50  
 Patton, Douglas 53  
 Paul, Pat 31, 63, 65, 73, 91  
 Pearson, Sally 48  
 Pease, Barbara 56  
 Pell, Jim 55  
 Pellow, Bob 42  
 Pells, Kip 48, 81, 85  
 Pells, Judy 51  
 Pelofsky, Jerald 52  
 Pelofsky, Larry 46, 113  
 Peltzie, Bernard 31, 63, 65, 74, 137  
 Peltzman, Sharon 53  
 Perkins, Barbara 47, 77

Perrenoyd, Angela 41  
 Perry, Middleton 96, 103, 110  
 Perry, Roger 50  
 Pestock, Sandra 119  
 Peterson, Don 30, 83, 85  
 Peterson, Jerry 55  
 Peterson, Larry 56  
 Phillips, Juanita 51  
 Phipps, Pam 30, 72  
 Piercy, Linda 49, 67, 76, 118, 121  
 Pilkenton, Judith 89, 119  
 Pitt, Linda 49, 68, 93  
 Pitt, Suzie 57  
 Pittell, Harriet 49, 72, 88  
 Planck, Bill 46, 113  
 Plank, Barbara 45, 67, 76, 118  
 Platt, Judy 30, 63, 65, 73, 137  
 Plog, Chris 30, 77, 89, 91, 119, 137  
 Plotsky, Penny 40, 72  
 Poder, Eileen 49  
 Pollem, Heiko 46, 114  
 Ponick, Duke 30, 67, 110  
 Porter, Jean 40, 64, 80  
 Posner, Carol 30, 80, 87, 93  
 Potter, Carol 50  
 Potter, Robert 30, 113  
 Powell, Jennie 46  
 Prather, Jack 41  
 Pratt, Wanda 53  
 Pringle, Sally 41, 77  
 Pringle, Sue 41, 68, 72  
 Printz, Carol 55  
 Printz, Richard 42  
 Pritchard, Eason 48, 120  
 Pritikin, Ina 31, 119  
 Protzmann, Peter 31, 37, 67, 93, 96,  
 100, 103, 120, 133  
 Ptashnik, Allen 46, 85, 113  
 Pucker, Sharon 31, 63, 80, 88  
 Purpus, Pat 47, 75, 93

## Q

Quackenbush, Robert 49, 101  
 Quigley, Richard 47  
 Quirk, Pat 52

## R

Rabico, Beverly 58  
 Rabico, Judy 51, 68  
 Radetsky, Barbara 45  
 Radetsky, Carol 54, 139  
 Rafsky, Errol 31  
 Ragan, Betty Ann 31, 67, 77, 118  
 Ramsey, Jim 54  
 Ramsey, Susie 45, 68, 87, 88  
 Rapschutz, Marvin 50  
 Rashbaum, Barbara 43, 80, 90, 140  
 Rashbaum, Jackie 54  
 Raskin, Gloria 42, 76  
 Ravis, Gary 58, 67  
 Reardon, Mike 53  
 Redmon, Terry 52  
 Redmond, Bill 51  
 Reed, David 52, 113  
 Reed, Jeanie 31, 75, 93, 119  
 Reed, Judy 31, 63, 73, 93  
 Reed, Merlene 30  
 Reed, Sara 54

Reekes, Connie 30  
 Reekes, Regina 58  
 Rees, Mimi 40  
 Reese, Robert 54, 68, 120  
 Reese, Ronald 57  
 Reeves, Jim 48  
 Reichman, Bonna 30, 80, 89, 93  
 Riechow, Ronnie 40  
 Reid, Joe 54  
 Reid, Judy 41, 89, 93, 139  
 Reineke, David 53  
 Reineke, Dennis 50  
 Reineke, Vicki 72  
 Reinke, Bill 48  
 Reinstein, Fred 51  
 Reisbord, Paul 57  
 Reisbord, Shirley 21, 30, 67, 80, 133  
 Reider, Judy 31, 80, 87  
 Remley, Carl 40, 67, 112, 113  
 Resz, Carolyn 49, 72, 118  
 Reyburn, Larry 56  
 Reyburn, Mike 43  
 Reynolds, Judy 43, 87  
 Reynolds, Penny 54  
 Rich, Nancy 46, 68, 79, 119  
 Ridgway, Patricia 47, 76  
 Riley, Cynthia 43, 73  
 Ritter, Carolyn 53  
 Ritz, Deanne 76  
 Roach, Nancy 43, 86, 119  
 Roach, Pat 31, 63, 85  
 Roach, Paul 31, 63, 85  
 Roberson, Mac 50  
 Roberts, Mary 50, 68  
 Roberts, Sue 57  
 Robertson, Ann 49  
 Robertson, Charles 52, 120  
 Robertson, Jay 40, 96, 99, 103, 110  
 Robertson, Mary Ann 46, 79, 118  
 Robertson, Ronnie 46, 74, 85, 113  
 Robertson, Rosemary 56  
 Robinson, Charles 40, 113  
 Robinson, Frank 54  
 Robinson, Jerry 50  
 Robinson, Robbie 46  
 Roche, Deane 47, 76  
 Roehr, Mike 47, 118  
 Rogers, Richard 48  
 Roll, Alexandra 5, 31, 36, 63, 65, 77,  
 90, 124, 138, 140  
 Roller, Rosalie 56  
 Rollins, Nancy 47, 79  
 Ronal, Michele 49  
 Rose, Judie 47  
 Roseman, Barry 48  
 Rosen, Herbert 42, 112, 113, 131, 135  
 Rosen, Joyce 53  
 Rosenbaum, David 50  
 Rosenblum, Stephanie 42  
 Rosenfield, Susan 56  
 Rosenhaupt, Joanne 55  
 Rosenstein, Harriet 41, 80, 87, 89, 129,  
 135, 140  
 Rosenstock, Suzie 57  
 Rosenstok, Richard 40, 64, 74, 83  
 Rosenthal, Harvey 31, 68, 69, 103, 110  
 Rosenthal, Larry 52, 68, 78  
 Rosenthal, Michael 44, 68, 74  
 Rosenwald, Richard 56  
 Rosfeld, Howard 31, 63, 83, 88  
 Ross, Edward 52  
 Ross, Jack 50, 78  
 Ross, Nickey 45, 75  
 Rostov, Gene 31, 63, 78, 103, 104,  
 107, 140

Roth, Don 30  
 Roth, Toby 48, 68, 80, 88  
 Rothman, Larry 56, 67  
 Rowe, Ed 20, 21, 30, 36, 37, 63, 66, 67,  
 71, 81, 112, 130  
 Rowley, Richey 54, 68  
 Ruback, Ronnie 52  
 Ruben, Phyllis 45  
 Rubenstein, Connie 40, 73  
 Rubin, Joyce 52  
 Rubin, Linda 50  
 Ruble, Lloyd 51  
 Rucker, Lawrence 49  
 Ruff, Nelson 47  
 Rullman, Barney 50  
 Rusk, Jim 30, 36, 129, 134, 137  
 Ruskin, Harry 30  
 Ruskin, Sheryl 55, 68  
 Ruskin, Thomas 53  
 Russback, Paula 54  
 Russell, Sandra 46, 70, 75, 88, 93  
 Rutledge, Joyce 31, 104  
 Rutledge, Bill 45, 96, 100, 104,  
 107, 110  
 Ruvel, Betsy 55, 67  
 Ruwart, Fritz 57  
 Ruwart, John 31  
 Ryerson, Lindley 58

## S

Sachs, Margie 31  
 Sackin, Judy 50  
 Saddler, Linda 40, 68  
 Saddler, Marilyn 42  
 Saferstein, David 40  
 Saferstein, Harvey 57  
 Samuel, Missy 31  
 Samuelson, Carol Ann 49, 80  
 Samuelson, Edward 57  
 Sandell, Eric 48  
 Sandusky, Judy 45, 76, 86, 88  
 Schaefer, Luana 44  
 Schaererr, Linda 50  
 Schaffer, Herbert 31, 103  
 Schanker, Carol Sue 40, 80, 86, 93, 118  
 Schenck, Phyllis 46, 80, 89  
 Scheuer, Earl 58, 68  
 Scheuer, Shirley 31  
 Scheufele, Beverly 31, 92  
 Schieber, Theresa 47, 67, 76  
 Schiff, Sandy 45, 67  
 Schiffman, Elinor 49, 76, 140  
 Schiffman, Sandra 44  
 Schiffman, Stanley 32, 67, 93, 110  
 Schlagle, Beulah 48  
 Schlanger, John 55, 83  
 Schmanke, Mary Ellen 32  
 Schmedding, Michael 32  
 Schmelzer, Charline 53, 67, 68, 73  
 Schmelzinger, Dan 47, 101, 108  
 Schmidt, Chris 57  
 Schneider, Judy 43, 86  
 Schnider, Marilyn 45, 73, 87, 88, 92  
 Schnitz, Jimmy 45  
 Schnitz, Nancy 50  
 Schoegler, Richard 52  
 Schull, Karen 32  
 Schultz, Aletha 48, 72  
 Schuman, Linda 32, 79, 87, 93, 118  
 Schwartz, Dennis 52  
 Schwartz, Gloria 42  
 Schwartz, Michael 53

Schwerin, Albert 54  
 Schwerin, Geoffrey 32, 96, 100, 103, 110  
 Schwerin, Pam 51  
 Scoggin, Linda 45, 75, 88  
 Scott, Brooke 52  
 Scott, Connie 47, 68, 75  
 Scott, Eleanor 54  
 Scott, Harley 55  
 Scott, Jay 54  
 Scott, Jean 51, 73  
 Scott, Phil 46, 113  
 Scott, Robin 51  
 Scurlock, Gretchen 46  
 Sealock, David 49  
 Searls, Fred 44  
 Sears, Judy 33, 75  
 Sears, Bob 32, 74, 110, 120  
 Sebert, Felis 56  
 Seck, Elaine 41  
 Seitz, Donna 33  
 Selden, Larry 53  
 Sender, Evelyn 42, 76  
 Serkes, Myron 57, 113  
 Serkes, Sandy 43, 68  
 Serlis, Barry 52  
 Shafer, Sue Pam 57  
 Shaffer, Felice 57  
 Shafton, Sherry 51  
 Shannon, Lindsay 46, 101  
 Shapiro, Deanna 33  
 Shapiro, Judy 44, 87  
 Shapiro, Marilyn 56  
 Shapiro, Robert 44, 67  
 Sharp, Gary 33, 68, 78, 103, 110, 120  
 Shaw, Irwin 32, 63, 66, 67, 74, 120  
 Shawgo, Judy 55  
 Shearer, Roscoe 54, 113  
 Shearer, Lynn 48  
 Sheehy, Dan 57  
 Sheely, Tom 58  
 Shell, Barbara 50  
 Shelton, Jim 41, 81  
 Shepherd, Juliann 51  
 Sheppard, Pete 44, 93  
 Sherard, Mike 52  
 Sherman, Judy 52  
 Sherman, Philip 56, 113  
 Shipman, Jack 41, 74, 96, 100, 103, 110  
 Shipman, Suzan 54  
 Shlyer, Sandy 53, 114  
 Shopmaker, Nancy 52  
 Shore, George 32, 67, 71, 92, 93, 119, 120  
 Shore, John 44, 68, 78, 101, 120  
 Shortal, Jim 45, 81, 83, 120, 140  
 Shrimpton, Marilyn 43, 79, 93, 119  
 Shurin, Leland 56  
 Shurin, Stephanie 43, 76, 93  
 Siler, Becky 52  
 Siler, Roger 58  
 Silver, Mike 32, 65, 74, 120, 137  
 Silverman, Jo Ellen 49, 76  
 Silverman, Larry 32  
 Silverman, Steve 46, 92, 93, 101, 108  
 Silverman, Ted 43, 103  
 Simmons, Camille 54  
 Simmons, Jo 21, 32, 63, 67, 77, 133, 140  
 Simmons, John 47  
 Simmons, Laraine 48, 68, 76, 86  
 Simon, Allan 43  
 Simon, Herbie 57, 67  
 Simon, Ruth 57

Simon, Susan 51  
 Simpson, Robert 56  
 Singer, Janet 43, 75  
 Singer, Sandra 40, 72  
 Singman, Barbara 58  
 Singman, Lois 46, 80  
 Six, Herb 32, 93  
 Skeer, John 54  
 Skid, Neil 49, 93, 101  
 Slagle, Steve 52  
 Slater, Bob 53  
 Sloman, Barbara 52  
 Smalley, Linda 50, 77  
 Smalley, Richard 54  
 Smart, Sharon 55  
 Smith, Barbara 50  
 Smith, Beverly 55  
 Smith, Carol 57, 68  
 Smith, Cynthia 46, 73, 93  
 Smith, Frances 48, 79  
 Smith, Gary 46  
 Smith, Helen 32, 93  
 Smith, Jacque 33, 67, 73, 92, 118, 133  
 Smith, Jimmy 51  
 Smith, Julia 49, 68, 77, 118  
 Smith, Lora Lee 56  
 Smith, Louise 44  
 Smith, Sally 55  
 Smith, Sharon 53  
 Smothers, Lee 48  
 Smutny, Marilyn 43  
 Sneed, Bob 57, 113  
 Sneed, Carol 33  
 Sneed, Donald 57  
 Snitz, Halbert 45  
 Snitz, Irwin 42  
 Snyder, Sanford 33  
 Soard, Susan 56  
 Solem, Robert 33, 63, 83, 140  
 Solem, Richard 49, 88  
 Soloff, Gene 32  
 Soltau, Terry 57  
 Solter, Larry 41, 119, 120  
 Soltz, William 56  
 Southard, Dennis 45  
 Spack, Bari 46, 76  
 Spack, Barry 50, 81  
 Sparks, Leonard 49  
 Sparks, Norma 32, 65, 137  
 Spector, Arnold 58  
 Spencer, Sue 32, 64, 65, 76, 119, 137  
 Spencer, Paul 56, 67  
 Spiegel, Herbert 44  
 Spies, Jon 53, 90, 120  
 Spitcaufsky, Shifra 41, 89  
 Spruill, Doris 45, 92  
 Squires, Dennis 52  
 Standley, Marvin 32, 93, 96, 100, 103, 120  
 Stearns, Don 49  
 Stearns, Linda 51, 77  
 Steele, Carolyn 51, 67  
 Stein, Arleen 51  
 Steinberg, Laurianne 44  
 Steinberg, Susie 45, 72  
 Steinhaus, Linda 57  
 Steinzeig, Hanan 55  
 Steinzeig, Hanna 32, 72, 87  
 Steinzeig, Sharon 49  
 Stenzel, John 43, 93, 96  
 Stephens, Julian 44  
 Stephens, Loretta 43, 77, 91, 135  
 Stephenson, Barbara 52  
 Stevens, Dorothy 40, 86  
 Stevens, John 54

Stevens, Myron 53, 114  
 Stevenson, Forrest 58  
 Stewart, Beverly 32  
 Stewart, Bill 32  
 Stewart, Jerry 53, 113  
 Stewart, Margaret 33, 93  
 Stewart, Phil 43, 74, 81, 85, 131, 135, 139, 140  
 Stewart, Ralph 53  
 Stewart, Ruth 51  
 Stiefel, Irene 33, 63, 72, 87, 89, 140  
 Stilts, Jack 43  
 Stoltzfus, Donna 43, 119, 120, 121  
 Stone, Loretta 42, 119  
 Storm, Mary 55  
 Stout, Judith 51, 68, 72  
 Stover, Don 58  
 Straf, Miron 52, 74, 93  
 Strafer, Judy 50  
 Straus, Bart 33  
 Strawn, Mike 55  
 Stripp, Susie 49, 79, 88, 93  
 Strong, Nancy 33, 86, 88  
 Strong, William 33, 120, 127, 133  
 Stritzinger, Nan 51  
 Stumbo, Jan 46  
 Stutman, Ellen 33, 80, 137, 140  
 Sudran, Debbie 49, 72  
 Sunderland, Janet 33  
 Super, Bruce 54  
 Super, Marcia 32, 80, 87  
 Swallow, Rebeca 49, 77  
 Swarengen, Patricia 52  
 Swingley, Lynne 55  
 Swinney, Pat 40, 86, 89, 119

## T

Tagbering, Carl Jean 57  
 Taggart, Sally 50  
 Talbot, I. J. 44, 96  
 Talbot, Tom 46, 78, 113  
 Talman, Myron 48, 68  
 Tanner, Wilson 56  
 Tapp, Linda 46  
 Taylor, Jane 53, 67, 76, 90, 124  
 Taylor, Jim 41  
 Taylor, John 57  
 Taylor, Mary 51  
 Tempofsky, Alan 42, 113  
 Tenenbaum, Norma 42  
 Tenenbaum, Wayne 47  
 Tharp, Jim 43, 118, 120  
 Thies, Mina Lou 32, 118  
 Thomas, Michael 53, 113  
 Thomason, Jim 47  
 Thompson, Arthur (Tom) 32, 63, 65, 134, 138  
 Thompson, Bette 55  
 Thompson, Bob 41  
 Thompson, Cynthia 54  
 Thompson, Darlene 41, 64, 76, 89  
 Thompson, Fran 40, 67, 75, 135, 137  
 Thompson, Sharon 55  
 Thompson, Sueleal 21, 32, 36, 37, 68, 69, 70, 75, 92, 93, 101, 136  
 Thompson, Tommy 57  
 Thomson, John 57  
 Thornton, Alan 32, 63, 67, 74, 120  
 Thornton, Jacquelyn 45  
 Throckmorton, Barbara Ann 54, 68  
 Tigeman, Charles 50  
 Tobey, Jerry 40



Tobiasen, Joyce 72, 130  
 Tobin, Marian 46, 86  
 Tomlinson, Robert 56  
 Tomson, Bruce 21, 32, 65, 66, 67, 68,  
 69, 71, 93, 120, 133, 137  
 Tonkin, Marcia 32, 75  
 Townsend, Bill 52, 192  
 Townsend, Gary 51  
 Toyne, Larry 53  
 Trask, Penny 33, 91  
 Travalent, Frankie 55, 68  
 Traylor, Daryl 33  
 Traxler, Sharon 56  
 Trogdon, Judith 48, 68, 118  
 Trotter, Tommy 55  
 Trundle, John 52  
 Truog, Fred 43, 68, 74  
 Truog, Lucy 68  
 Tucker, David 58  
 Tucker, Diane 46, 75, 88  
 Tucker, Ronald 53  
 Turnbull, Alan 51  
 Turnbull, Janet Sue 54  
 Turnbull, Linda 49  
 Turner, Dianne 53, 68  
 Turner, John 52, 67  
 Turner, Patricia 40, 76  
 Turpin, Larry 44  
 Turpin, Lavonne 52  
 Tyler, Suzanne 57  
 Tyrl, Ronald 57

## U

Ulmer, Barbara 57  
 Unell, Marcia 33, 80  
 Unger, Phyllis 33, 63, 64, 65, 67, 72, 139  
 Upjohn, Bryant 54

## V

Vail, Harry 43, 78, 85  
 Valentine, Spence 54  
 Van Cleave, Kenneth 53, 68  
 Van Cleave, Penny 51  
 Vantuyl, Sharon 55  
 Van Zant, Vicki 48  
 Varnum, Diane 56, 68  
 Varnum, Jane 44, 67, 93, 119  
 Vaughan, Beverly 41, 67, 79  
 Vaughan, Kirk 55  
 Vegder, Nancy 47  
 Venator, Sandra 72, 86  
 Vigder, Maureen 33, 64, 80, 89  
 Vile, Steve 41, 81, 103  
 Viner, Mary Sue 47, 72  
 Voiz, Marlin 54  
 Voss, Bill 56, 67, 68

## W

Wacknov, Jerry 33, 74, 103, 120, 140  
 Wade, Gail 41  
 Wadsworth, Robert 53  
 Wagner, Gloria 77, 93  
 Wagner, Jim 40, 81, 108, 110  
 Waite, Linda Lee 49  
 Waldo, Bob 52, 67

Waldorf, Marilyn 49  
 Waldron, Betsy 33  
 Walje, Bob 34, 103  
 Walje, Peggy 49  
 Walker, Joanne 34, 68, 86, 87, 89  
 Wally, Diane 53  
 Walsh, Mike 52  
 Walters, Anna 46  
 Ward, Mary Loyce 34, 92, 118  
 Ward, William 43, 118  
 Warden, Kigh 57  
 Ware, Judy 34, 67, 75, 136  
 Warr, Judy 47  
 Warren, David 47  
 Washburn, Christopher 46, 113  
 Wasserman, Charlie 43, 90, 120  
 Wasserman, Mike 51  
 Watkins, Joann 41, 73, 118, 120, 121,  
 127  
 Watson, Dixie 43, 118  
 Watson, Douglass 41  
 Watson, Roxie 56  
 Watters, John 34  
 Waugh, Joan 55  
 Waugh, Robert 44, 83, 85  
 Wayne, Sherry 34, 80, 89  
 Weaver, Tom 119, 134  
 Weddle, Sharon 57  
 Wedlan, Myrna 53  
 Weeks, Bruce 42, 112, 113, 114  
 Weeks, Carol 56  
 Weeks, Mary Ellen 48, 80, 118  
 Weil, Eddie 49, 101  
 Weiner, Larry 44, 110  
 Weiner, Stanley 49, 81, 101  
 Weiner, Terry 52, 68  
 Weinstein, Donald 34, 112, 114  
 Weisberger, Sandra 53  
 Weiss, David 49, 120  
 Weissinger, Don 53, 90  
 Wells, John 53, 90  
 Wells, Marcia 52  
 Wendel, Barbara 34, 63, 73, 89  
 Wengler, Tom 49  
 Wertzberger, Marsha 41, 75, 92,  
 93, 135  
 Westburg, Stuart 114  
 Wheatley, Sharon 43, 72  
 Wheeler, Judy 34, 91, 119, 121  
 Wheeler, Suzanne 51  
 Whetstine, Joyce 34  
 Whitaker, Barbara 34, 63  
 White, Bruce 34, 78, 83, 89  
 White, Carol 49, 76  
 Whited, Harold 53  
 Whited, Jimmie 55  
 Wikoff, Joe 53  
 Wikoff, Victoria 57  
 Wilcox, Mike 34, 37, 66, 67, 93, 96,  
 100, 103, 120, 136  
 Wilhite, Lois 52  
 Wilke, Phyliss 44, 87, 88  
 Wilkinson, Susan 48, 67, 79  
 Willard, Sherri 51  
 Williams, Andrea 47, 72, 82, 140  
 Williams, Bonnie 41  
 Williams, Bruce 54  
 Williams, Joan 47, 72, 86  
 Williams, Judy 57  
 Williams, Mary Jo 49, 67, 71, 79, 88,  
 140  
 Williams, Sally 50, 76  
 Williams, Sherrill 54  
 Williams, Shirley 58  
 Williams, Tom 34  
 Willmetz, Emmett 51

Willis, Charles 34  
 Willis, Linda 48  
 Willsey, Betty 42  
 Willsey, Peggy 44, 92  
 Wilson, Charles 55  
 Wilson, Marcia 48, 80, 90  
 Wiltse, Gordon 57  
 Winemiller, Bert 50  
 Winer, Jerry 47  
 Winer, Linda 44, 72  
 Wohler, Roger 43, 96, 100, 103, 104,  
 110  
 Wohler, Steve 44, 96, 100, 103, 104,  
 110  
 Wohltman, Joyce 53  
 Wolberg, Sharon 58  
 Wolberg, Shirley 54  
 Wolf, Barbara 55  
 Wolf, Carolyn 53  
 Wolff, Paul 47, 67, 81, 85  
 Woll, Harvey 52  
 Wonder, Larry 53  
 Wood, Debbie 50  
 Wood, Georgia 34, 75, 93  
 Wood, Harry 56  
 Wood, Richard 34  
 Woodhead, Hal 44, 68, 93  
 Woodley, Steve 41, 67, 101  
 Woodling, Bob 56  
 Woodling, Charles 49, 81  
 Woodruff, Judith 46, 119  
 Woolen, Carolyn 53, 90  
 Woolley, Patrick 44, 108  
 Wright, Barry 43  
 Wright, Dorallyn 41  
 Wright, Susan 47, 76  
 Wyly, Allen 46, 113, 114  
 Wyly, Mike 40, 112, 113

## Y

Yeddis, Peggy 55  
 Yeo, Caroline 54  
 Yeo, Sandy 44  
 Young, David 46, 113, 118  
 Young, Deborah 51, 68  
 Young, Jerry 53  
 Young, John 53  
 Young, Lois 43, 77, 92  
 Young, Lucinda 49, 68, 75, 92, 93  
 Yukon, David 48

## Z

Zalcman, Lawrence 55  
 Zeff, Keith 57, 68  
 Zeiner, Nancy 55  
 Zeligman, Betty Sue 45, 87, 88  
 Zetmeir, Doug 54  
 Zetmeir, Emil 47, 101  
 Zide, Linda 57  
 Ziegler, Bob 34  
 Ziegler, Margaret 40, 72  
 Zimmerman, Fred 43, 78  
 Zimmerman, Wenda 56  
 Zubrin, Sandy 34  
 Zubrin, Sharon 34, 92  
 Zweifel, Sandra 52



## Autographs

## Autographs

## Autographs

## Autographs

## Autographs

## Autographs



51 ad Autographs oMphs

More Autographs

The 1977 staff is pleased to welcome to Mr. E. B. Matthews of  
E. B. Matthews and Mr. Ralph K. Kline of E. B. Matthews for their great help  
in the production of this yearbook.

- STUART STENO : Forman
- TYLER & MURPHY : George
- REDFIELD ENGRAVING CO : Carolyn
- RIED & REICHERT COMPANY : William
- MIDWEST PAPER, INC. : William
- BRAND MANUFACTURING CO : Robert

**Still More Autographs**  
You should have so many friends!

The 1957 staff is especially grateful to Mr. R. R. Maplesden of Burd & Fletcher and Mr. Ralph Kolb of Burger-Baird for their great help in the publication of this yearbook.

SUDVARG STUDIO : Portraits  
TYNER & MURPHY : Groups  
BURGER-BAIRD ENGRAVING CO. : Engraving  
BURD & FLETCHER COMPANY : Printing  
MIDWEST BINDERY, INC. : Binding  
DURAND MANUFACTURING CO. : Covers



