

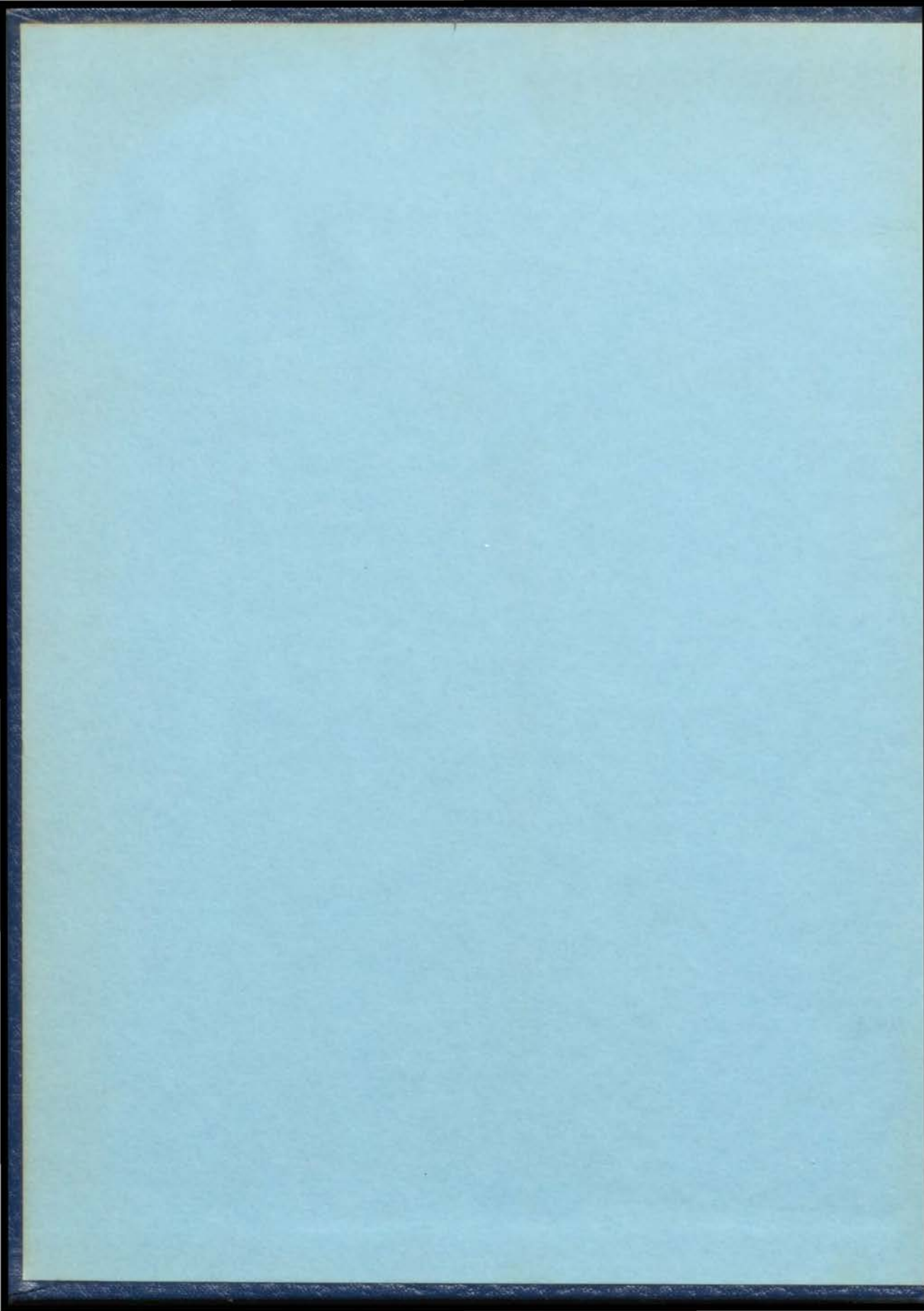

Nineteen fifty two
SACHEM

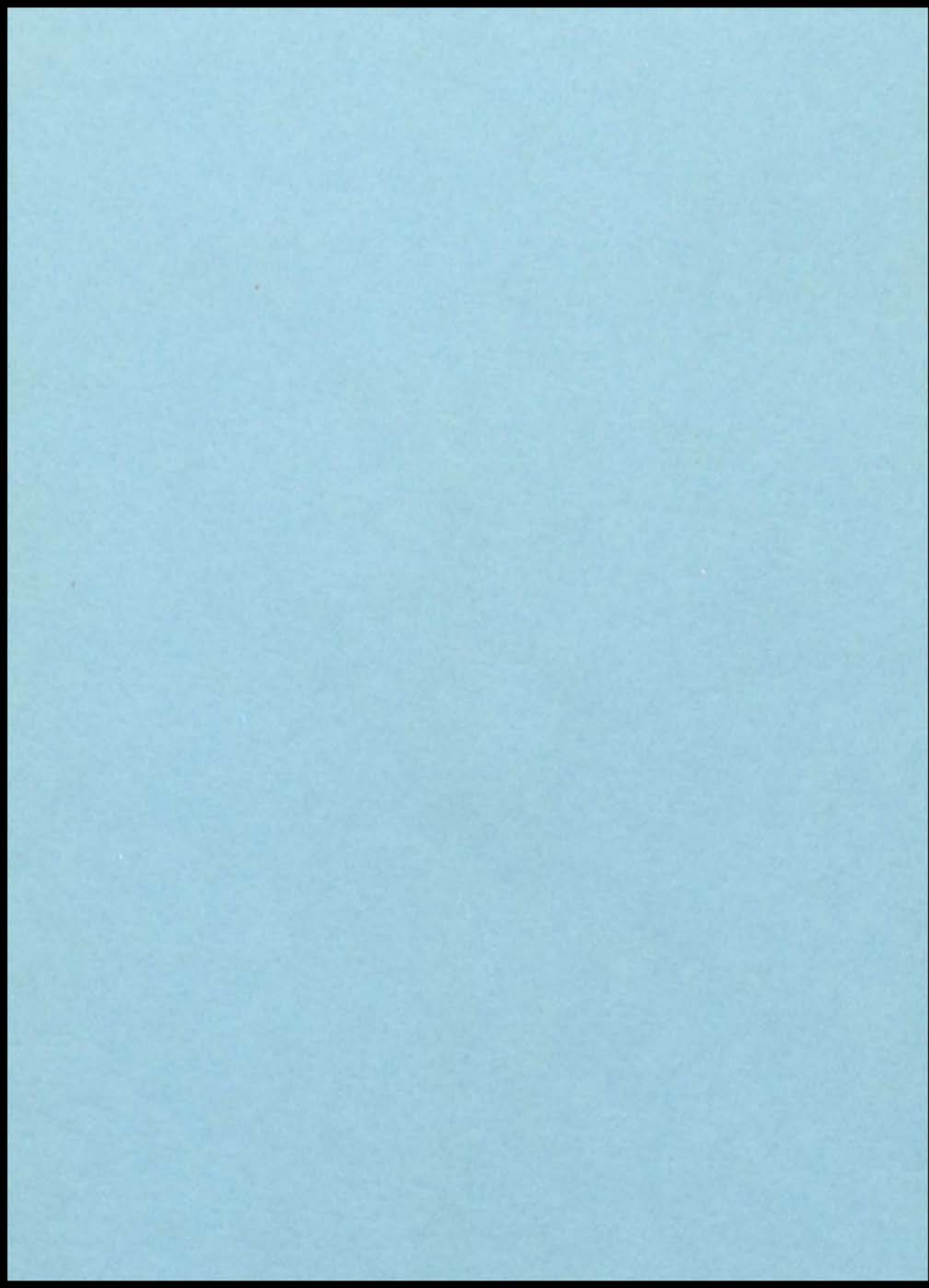

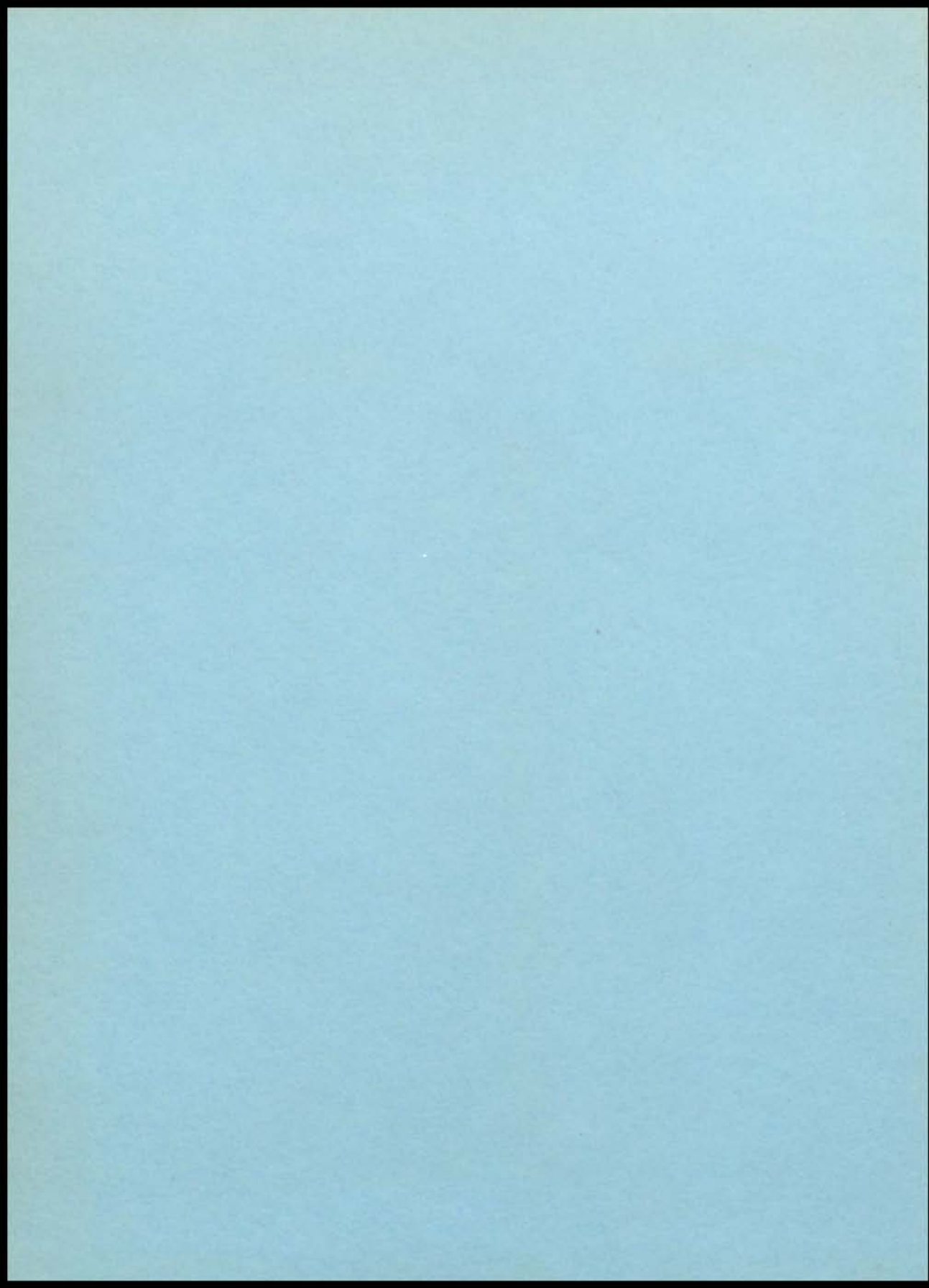





Avis

'52

SACHEM

EDITOR

Janet Manry

BUS. MGR.

Bill Bivens

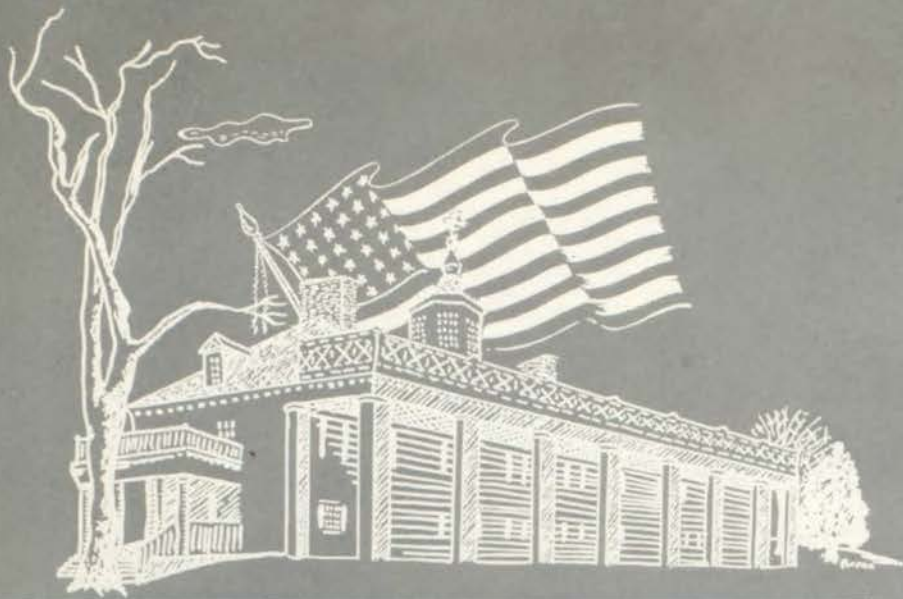

52 SACHEM

published by students of

SOUTHWEST HIGH SCHOOL

Kansas City, Missouri

VOLUME XXVI







FOREWO

★ As we of Southwest realize the complexity of the world in which we live, it seems proper that we reflect upon those who were destined to meet a similar challenge. Our forebears who contributed so much to the splendor of America confronted problems equally as overwhelming as those we shall face. And yet, it was without a feeling of despair or an air of defeat that they met their task. Their intense love of country and their unselfish desire to achieve victory influenced their efforts. The America they built is one which we will carry to even greater heights. It is our precious responsibility. But, with their Honesty,

RD

their Beauty, their Simplicity, and their Firmness of Purpose—the characteristic attitudes underlying the past success of this nation and our deep-rooted inheritance as American citizens — we too shall seek the future fearlessly and so, holding their high ideals before us, shall strive with hope toward our ultimate triumph.



CO

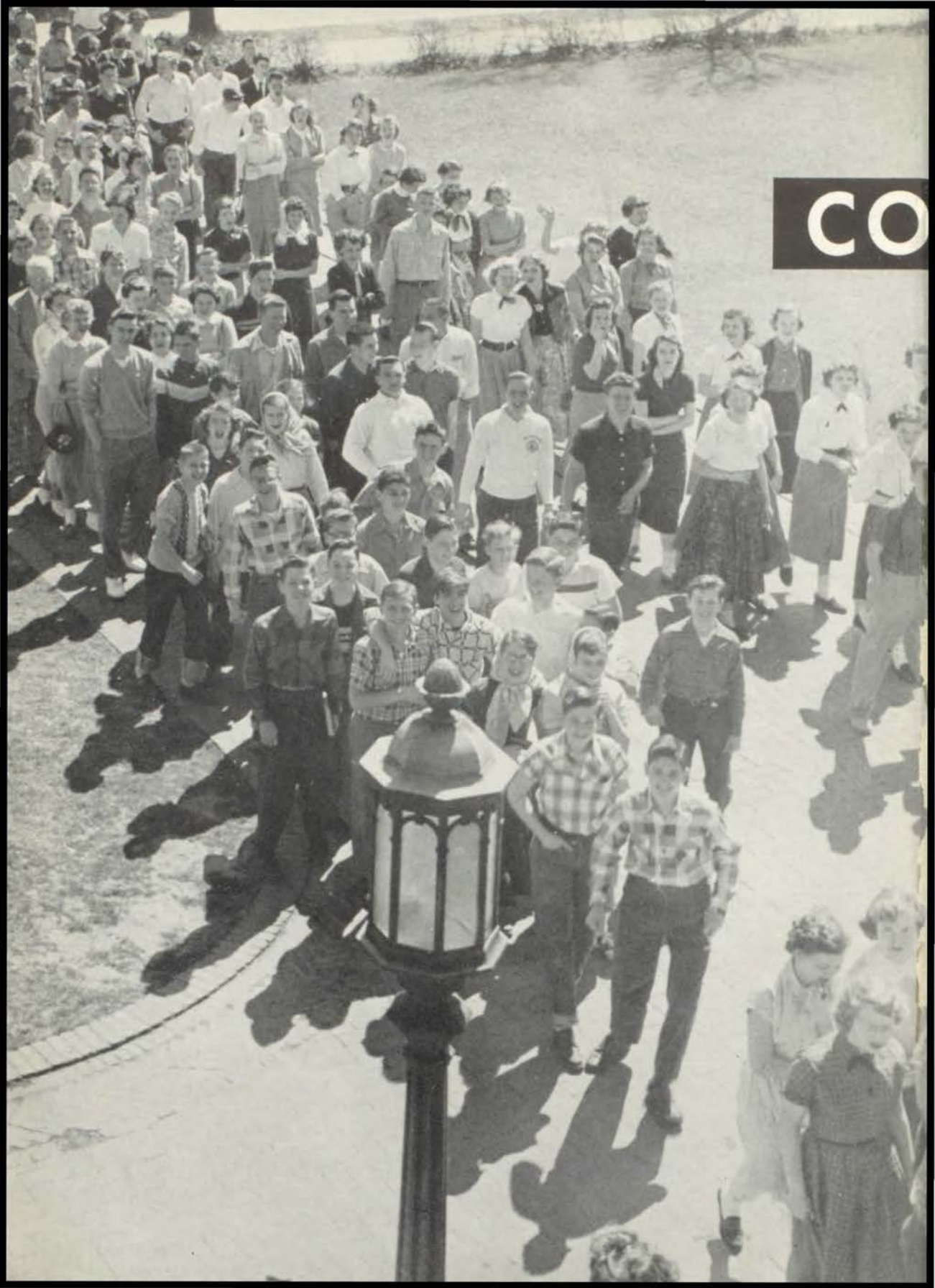

CONTENTS



Book One

SCHOOL

Book Two

ORGANIZATIONS

Book Three

ACTIVITIES



Book One

SCHOOL

In the classrooms of Southwest, we grasp a sympathetic comprehension of America and its principles which is vital to the endurance of our nation. Faculty and students together strive earnestly to extend to all endeavors the qualities of freedom, justice, and loyalty which make this country great.

MADONNA OF THE TRAIL

Avia

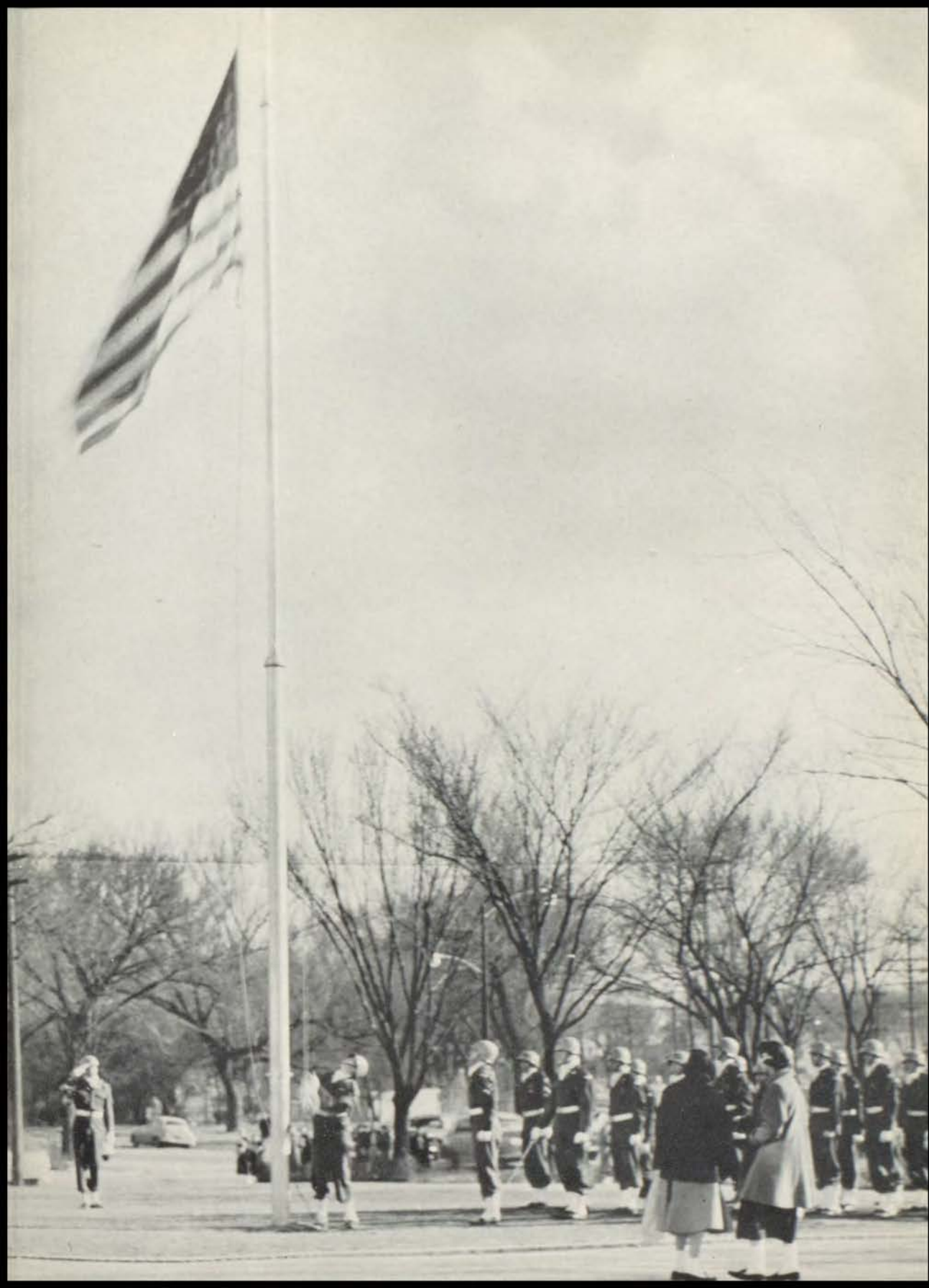



W. LAWRENCE CANNON

Principal



GORDON WESNER

Vice-Principal

MARJORIE S. PATTERSON

Educational Counselor





SARAH HELEN ANDERSON
Latin



R. B. ARMOUR
Civics
Human Science



CAROLINE ATWOOD
Algebra
Geometry



FRANCIS J. BASSING
English



RUTH C. BIGGERSTAFF
Physical Education



M. P. BISHOP
Physiography
General Science



ALICE L. BOICOURT
Home Making



E. H. BREDEHOEFT
World History



GRACE BREEN
Public Speaking
Speech

THEY STAND BEFORE THE OPEN DOORS OF LIFE •



BERENEICE CANNON
Spanish



Sgt. CHESTNUT
R. O. T. C.



CHARLES L. CLEAVER
*Band
Orchestra*



ETHEL V. COOPER
Common Learnings



HELEN E. DAVIDSON
Vocal Music



Sgt. J. DELLINGER
R. O. T. C.



ELMA DREYER
Registered Nurse



ELIZABETH EDMUND
*Speech
Drama*



GEORGE C. EWING
Physical Education

TO BRING US FACE TO FACE WITH CIRCUMSTANCE •



A. O. FISHER
General Science
Arithmetic



HELEN FLING
Spanish



CLEORA H. FLORY
English



JOHN D. FRISTOE, Jr.
Algebra, Geometry
Trigonometry



S. P. GIBSON
Civics



MARY MARGARET GROVES
Common Learnings



JULIA GUYER
American History
World History



MAYME B. HAILEY
Common Learnings



M/Sgt. W. HALVERSON
R. O. T. C.

TO GUIDE OUR STEPS THROUGH REGIONS OF OUR



ALLIS HAREN
*Typing, Shorthand
Stenography*



KENNETH HAWTHORNE
Physical Education



LOUIS A. HOUSE
Physical Education



RAMEY E. HOWARD
Engineer-Custodian



MARY L. JACKSON
*Arithmetic
General Mathematics*



MARY C. JOHNSTON
*Latin
English*



JANE JOYCE
*Human Science
Biology*



ANNA C. KLEIN
English



LUCILE KOGER
Common Learnings

DOUBTS • AND THEN REWARD OUR EFFORTS WITH



FLORA LINN
Civics
World History



GEORGE L. MacCURDY
Geometry
Algebra



SUSAN McCLELLAND
English



JAMES S. McKEE
American Problems
World History



DOROTHY S. McCLEOD
French



J. R. MANLY
Metal Arts



F. W. MANN
American History
World History



HERBERT O. MASTERS
Physics
Algebra



W. ROY MEANS
Driver Education
Psychology

ACCLAIM • • ADVISING, BUILDING, TRAINING



MILDRED MEUSER
English



L. F. MITCHELL
Common Learnings



BLANCHE MOORE
*Typing
Arithmetic*



LAURENCE NIVENS
Vocal Music



HARRISON OVERMAN
*World History
Civics*



ETHEL PHILLIPS
Chemistry



MARIE PUSATERI
Physical Education



FRANCES RICHART
Physical Education



FRANCES N. ROMINE
Cafeteria Director

HEY INSPIRE • THE THOUGHTS AND DREAMS TO-



MARY ROSS
Librarian



EDYTHE SANDERCOCK
Accompanist



ESTHER SCHROER
English



ALMA I. SHIPLEY
*Algebra, Geometry
Arithmetic*



NAOMI SIMPSON
*American History
Civics*



MERLE E. SMITH
*Typing, Stenography
Bookkeeping*



CATHERINE SOUDERS
*Foods
Homemaking*



FRANK L. STARK
*Biology
Zoology*



MARION P. STEVENS
*Drafting
Metal Arts*

MORROW'S LIGHT COMMANDS • • EACH YEAR WE



EDITH L. TARBET
English
Arithmetic



IRENE VANLANDINGHAM
Common Learnings



DOROTHY W. VARNEY
English
News



NOEL D. WARREN
Crafts
Woodwork



FRANCES WHITMIRE
Clothing
Homemaking



CHANAY WILLIAMS
English



PAULINE WOLFE
English
Speech



FLORENCE R. WRAY
English



FLORA A. WRIGHT
Art

FEEL THEIR MOTIVATING TOUCH • DIRECT US

DEPARTMENTS

ENGLISH

Francis S. Bassing
Cleora H. Flory
Mary C. Johnston
Anna C. Klein
Susan McClelland
Mildred Meuser
Esther Schroer
Edith Tarbet
Dorothy W. Varney
Chaney Williams
Pauline Wolfe
Florence Wray

MATHEMATICS

Caroline Atwood
A. O. Fisher
John D. Fristoe, Jr.
Mary L. Jackson
George L. MacCurdy
Herbert O. Masters
Blanche Moore
Alma I. Shipley
Edith Tarbet

LANGUAGE

Sarah Helen Anderson
Bereneice Cannon
Helen Fling
Mary C. Johnston
Dorothy S. McLeod
Mildred Meuser

SCIENCE

R. B. Armour
M. P. Bishop
A. O. Fisher
Jane Joyce

Herbert O. Masters
Ethel Phillips
Frank L. Stark

SOCIAL STUDIES

R. B. Armour
E. H. Bredehoeft
S. P. Gibson
Julia Guyer
Flora Linn
James S. McKee
F. W. Mann
W. Roy Means
Harrison Overman
Naomi Simpson

COMMERCE

Allis Haren
Blanche Moore
Merle E. Smith

FINE ARTS

Grace Breen
Charles L. Cleaver
Helen E. Davidson
Elizabeth Edmund
Laurence Nivens
Pauline Wolfe
Flora A. Wright

PRACTICAL ARTS

Alice L. Boicourt
J. R. Manly
Catherine Souders
Marion P. Stevens
Noel D. Warren
Frances Whitmire

HEALTH and PHYSICAL EDUCATION

Elma Dreyer
Ruth C. Biggerstaff
Sgt. R. C. Chestnut
Sgt. J. Dellinger
George C. Ewing
M/Sgt. W. Halverson
Kenneth Hawthorne
Louis A. House
Marie Pusateri
Frances Richart

COMMON LEARNINGS

Ethel V. Cooper
Mary Margaret Groves
Mayme B. Hailey
Lucile Koger
L. F. Mitchell
Irene Vanlandingham

LIBRARIAN

Mary Ross

CAFETERIA DIRECTOR

Frances N. Romine

ENGINEER- CUSTODIAN

Ramey E. Howard

ACCOMPANISTS

Edythe Sandercock
Josephine McMillan

OFFICE

Mabel Adams
Virginia Kammerer
Frances Ryan



MABEL ADAMS
Secretary



VIRGINIA KAMMERER
Registrar



FRANCES RYAN
Secretary

TOWARD HORIZONS OF SUCCESS • •



HONOR ROLL

June, 1951, and January, 1952

Judy Ade
Ardith Alford*
Elaine Anderson*
Jimmy Anderson*
Richard Arnold
Richard Atlas
Tom Baker
Joe Banowitz
Lee Barewin
Phyllis Barnett*
Gene Barrington*
Carol Ann Batchelor
Rosalie Bechtel
Richard Beecher
June Behrendt*
Roberta Beierfeld
Esther Bergman*
Max Bergman
Joe Ann Berkowitz
Lynn Berlan
Jerry Bernhard
Leonard Bettinger
Robert Betts
Sallie Betts
Jim Bickley*
Barbara Binninger
Bob Binninger
Bill Bivens
Betty Blakely
Nancy Bodwell
Elsaine Bornstein
Mary Kay Bowers*
Jane Bredberg
Jane Bresler
Joan Bresler
Bill Buck*
Peter Buckley
Willis Burget
Clayton Burke
Stanley Burnstein*
Janet Byrd*
Nan Caldwell
Sue Caldwell*
James Campbell
Norman Cannon
Byron Capito*
Daniel Carbaugh
Robert Carmitchel
James Carter
Bonnie Cello*
Babs Childs
Mary Clark*
Nancy Clopton
Hildred Cohen
John Collet
Arthur Calvin
Connie Conrath
Caryl Cooley*
Russell Cooley
Reese Ella Corbin
Claire Coulter
Shirley Cox*
Jim Crane
Pat Craven
Becky Culpepper
Jerold Cummins*
Diane Dahms*
Peggy Daniels*
Joan David
Paula David*
Barbara DeBrunner
Petrea Doty
Jann Duchossois
Burriss Duncan
Sandra Dye*
Barbara Eckstein*
Mary Ella Edwards*
John Eisberg
Saul Ellis
Ed Entfield
Julann Erb
Lowell Erickson

Ruth Erickson
Sandie Eveloff
Janise Faler
Gloria Feder
Edward Feehan
Anne Fordyce
Bernard Friedman
Richard Friedman
James Fulton*
Marilyn Gale*
Norman Gale
Annette Gaylon
John Giesecke
Lee Giesecke
Frances Gilbert
Elaine Gill*
Douglas Gilmore
Dudley Gilmore
Maxine Godfried
Avis Goodenow
John Irving Goodman
Marcia Green*
Betty Greenstein
Virginia Groebe*
Carol Ann Groening
Ronald Groening*
Judith Groh
Sandra Gull
Judith Gumbiner
Liliane Gurwith
Jon Gustafson*
Jack Guyant
Robert Hackler*
Robert Hatfield*
Diantha Haviland*
Dick Haydon*
Sue Haydon
Fritz Heath*
Richard Heckman*
Roger Heiskell
Martha Helmers
Jane Heyla*
Alice Hill
Judy Hill
Virginia Hill*
Barbara Hillier*
Ann Hoffman*
Dick Holmquist*
Dewina Horn*
Stephanie Hughes
Barbara Huston
Mary Inwood
Ted Izzard
Hester James
Arthur Johnson
Nancy Jane Jones
Ronald Kaatz*
Don Kammerdiener
Joyce Kandlis
Carol Kaplan
Marian Kasper*
Ray Kaufman
Carolyn Keairnes
Doris Kell
Dorothy Kelso
Barbara Kenagy*
Gail Kenerson
John Kenower
Wanda King
Lou Ann Koerner*
Jack Kollmann
Joanne Kollmann
Ann Kuraner
Margaret Ann Kurt
Linda Laing
Linda Lou Land
Diane Landy*
Jo Ann Laner*

Beverly Ann Lasater*
Ann Lauenberg
Nancy Laws
Frank Leitz
Marilyn Levin
Carla Joy Levine*
Millie Levy
Martha Loe
Marjorie Lowenstein*
Richard Lowance
Joan Lubin
Mary Lucas*
Patricia Ludwig
Shirley McDowell
Dick McGee*
Gail McMahon
Joe McNay
Elmer Maas*
Gail Mahan
Arnold Mandell
Maryvotte Manly
Mary Jannet Mann
Janet Manry*
Janet Marcum
Bob Margolin*
Ronnie Marks
Dave Martin
Jean Martin
Beverly Maslan*
Duncan Matteson*
Robert Mehornay
James Midgley*
Mervin Miller
Adabelle Milton
Joyce Minkin
Judith Ann Minkin*
Don Mnookin
Robert Moorhead
Kent Morest
Marty Mumford*
Marilyn Murphy
Larry Myers
Frances Myron
George Nelson
Anne Newman*
Barbara Nichols
Richard Oglesby
Don Olson
Marta Osterstrom*
Nancy Osterstrom
Mary Susan Packer*
Carolyn Paine
Joyce Palmatary
Terry Palmer
Allen Parelman*
Cynthia Paterson
Richard Patterson*
Lyndell Paxson
Frances Petersen*
Priscilla Petersen
Betty Peterson*
Beverly Phillips*
Lida Picton*
Kathleen Pile
Barbara Pittell*
Alan Poisner*
Cynthia Pratt
Carl Puritz
Robert Raney
John Rapp
Marlene Reebie
Tyler Reed
Beverly Reichman
Lorry Reinstein
Miles Remer
Rand Rensvold
Helen Rice
Marvin Rich
Ronda Richardson
Carolyn Robbin*

Jerry Roberts*
Glenda Robertson*
Fred Roehr
Rita Rosenthal
Sandra Ruben*
Sandra Rubin
Pete Rush
Carey Ann Russell*
Sandra Schick
Robert Schirmer*
Carol Schoenfeldt
Janet Schneider*
Michael Schreiber
Byron Schriever
Marilyn Scott
Margaret Sealock*
Katherine Shannon*
Arnold Shapiro*
Bill Shapiro
Gloria Shapiro
Susan Shipman
Jim Slater
Maynard Small
Willard Small
Elaine Smith
Frances Smith*
Judy Smith*
Jim Snyder
Lorraine Snyder*
Gloria Solomon*
Melvin Solomon*
Andrei Sorokin
Nancy Sosland
Marlene Sowers*
Barbara Spack
Janet Spaid
Ranny Staats
Joyce Steele
Judy Stenzel*
Betty Stewart
Lois Stewart*
Raymond Stone
Virginia Stooker*
Ann Straulman
Suzanne Straight*
Sonja Stroh*
Charles Strong*
Marjorie Stutz
Ann Sutter
Dorothy Swanson
Paula Swanson
Murray Sweet
Roger Thiel
Joan Thompson*
Glenn Tirsell
Judy Titterton
Alan Tomson
Douglas Tomson
Calvin Trillin*
Nancy Van Sciver*
Dave Vaughn*
Susan Vaughn
Roberta Vermillion
Doris Viola
Joan Wachter
Sharon Walkley
Mary Wallace
Twyla Watson
Neil Weiner*
Michel Wells
Nancy Wells
Barbara Ann Werbe
Ann Wesner
Gordon Wesner*
Charles Wiberger
Richard Wiebe*
Martha Wiedenmann
Maylou Williamson
Elinore Wolf
Beverly Woolfall
Diane Yukon

*On Honor Roll both semesters

CLASS OF 1952



TOP ROW: Ade, Brown. SECOND ROW: Helmers, McNay, Laws. BOTTOM ROW: Heath, Handley.

OFFICERS

President	FRITZ HEATH
Vice-President	JOHN HANDLEY
Secretary	MARTHA HELMERS
Treasurer	NANCY LAWS
Giftorian	CARL ADE
Publicity Chairman	JOE McNAY
Sergeant-at-Arms	BILL BROWN



Jerry
Abbott

Ramona Jean
Abbott

Carl Fred
Ade, Jr.

Anthony
Ahneman

Walter Thomas
Albert

Ardith Lenore
Alford

Cooper
Allen, Jr.

Ann
Armstrong

Richard J.
Arnold

Richard Roger
Arnold

Joe
Banewetz

Jack
Bartmess

Larry
Barton

Richard
Beecher

Roberta
Beierfeld

Bill
Bell

Richard
Bell

Leonard
Betfinger

Jerry
Biggers

Barbara Ann
Biningser

FOUR YEARS OF YOUTH HAVE RUN THE COURSE



Ann
Birkhead

Juanita M.
Boyce

Deborah
Bretton

Henry William
Buck, Jr.

Charles
Bishop

Janis
Bradley

Charles
Brink

Patrich
Bunch

Bill
Bivens

Lloyd
Bradley

Bill
Brown

Willis H.
Burget

Stanford
Bold

Jane
Bresler

Georgia
Brown

Bob
Byers

Mary Katherine
Bowers

Joan
Bresler

Howard
Browning

Nan
Caldwell

OF TIME • • FOUR LINKS OF LIFE ARE ADDED TO



Sue
Caldwell

George
Calvert

John
Campbell

Marilyn
Carl

Donald Alan
Carlson

Virginia
Carmitchel

Carole Anne
Carr

Carolyn
Carrier

Sue
Carswell

Joy
Cash

Dick Chandler
Cayot

Marilyn Arlene
Claunch

Marianna
Claussen

Ronald
Clay

Dick
Coen

Loryl Dean
Coffman

Dorothy
Cook

Caryl Susan
Cooley

Patricia Ann
Corbin

Terry J.
Cowie

THE CHAIN •• ANOTHER VISION BECKONS US AWAY •



Frank
Crawford

Carol
Cunningham

Mary Ellen
Daniels

John W.
Darby

Edwin
Davidson

Thomas Edward
Davis

Julian B.
Denebeim

Babs
Derr

Margaret
Donnelly

Petrea
Doty

Flora Sue
Dunn

Marlene
Durbin

Janet
Duy

Joan
Dwyer

Leroy J.
Eddy

Pat
Elmore

Edmon Lee
Enfield

Edward Blakley
Feehan

Peggy
Fell

William
Fennelly

TO UNEXPLORED NEW WORLDS OF BREATHLESS



Donald
Fiester

John
Fink

Robert
Fischer

Rosemary
Fisher

Virginia
Fitts

Mary Jane
Fling

Bill
Ford

Anne
Fordyce

Shirley
Forrester

Frank A.
Foyle

Gertrude
Gibson

Leo
Gieringer

Frances
Glenn

Linda
Goar

Gloria
Good

Betty
Grafton

Don
Gray

Sandra
Greenberg

Patricia
Greiper

James
Groebe

LIFE • • AND YET WE SHALL NOT BREAK THE



Donald L.
Gumbiner

Emily
Handen

Katherine
Hatch

Elliot S.
Hechtman

Marilyn
Gunn

John A.
Handley

Bill
Hatton

Richard
Heckman

Jack
Guyant

Jack
Hanslip

Jack
Hawkinson

Martha Rockwell
Helmers

Pat
Haines

Sharon
Harris

Dick
Haydon

Ann
Helsby

Cynthia
Hallock

Althea
Hartstack

Fred Barber
Heath

Howard
Hendricks

BONDS OF TIME • THAT LEAD US EVER BACK TO



Jerry Herdan

Walter Hill

Barbara Hillyer

Pat Hinde

Martha Hinsen

Robert Hoffman

Bob Hollingsworth

Robert D. Horn

Bill Horner

Terry Hoyland

Bill Hughart, Jr.

Victor Hurst

Robert Carl Jackson

Jim Jackson

Don James

Donna Jenks

Dick Jensen

Art Johnson

John W. Johnson

Minnie Ruth Johnson

YEARS OF PEACE • • THOSE DAYS SO FULL OF



Janice
Jones

Lowry
Jones

Nancy
Jones

Ronald B.
Kaatz

Louise Margot
Kaplan

Lois
Katz

Rosalee
Katz

Harold
Keay

Eleanor
Kessler

Jerry
Kindig

Wanda
King

Muriel
Kirchner

Joan
Kizer

Alan
Klein

Nellie Jane
Klose

Joanne
Kollman

Joan
Landon

Jo Ann
Laner

Nancy
Larimore

Sally
Larkin

FRIENDSHIP, LAUGHTER, FAITH • THOSE PERFECT,



Alice
Larson

Harold Beaumont
Larson

Pat
Lawler

Nancy
Laws

Alan L.
Lawson

Nancy Sue
Lebrecht

Patricia
Leslie

Howard
Levine

Janet
Lewis

Lisl
Lindy

Luanice
Littick

Eddie
MacGee

Mary
MacIntosh

Edward
McDaneld

Jean
McEvers

Dick
McGee

Pat
McKee

Gail
McMahon

Jerry A.
McManus

Joe
McNay

PRECIOUS HOURS THAT NEVER FADE • THOSE



Jim Mack

Barbara Jean Mann

Janet Manry

Eleanor Marler

Claudette Gae Marsh

Dave Martin

Duncan L. Matteson

Ruth Anne Mead

Jan Meierhoff

Bob Merritt

Trudy Louise Merz

John F. Metcalfe, Jr.

Jim Midgley

John Miller

Barbara Moser

Martha Munford

Marilyn Murray

Jerry Mutchler

Tommy Needles

Marilyn Nelson

FLEETING MOMENTS CAPTURED FOR ALL TIME •



Anne
Newman

Maurice
Nicklin

James Robert
Norman

Gus
Nottberg

Victor
Oddo, Jr.

Steve
Oldham

Carmen
Olson

Paula Oviatt

Mary Frances
Palmentere

Allen G.
Pareman

Gene
Paulsen

Lindell
Paxson

Marylou
Peace

Robert Eugene
Pearce

Carol
Petersen

Beverly
Phillips

Alan Mark
Poisner

Grady
Pope

Elizabeth Ann
Porter

John Bert
Powell

REMAIN WITHIN EACH ONE WHO KNEW THEIR



Bob
Power

Carolyn
Pratt

Lillie Louise
Pryor

Mildred L.
Pundt

Sherman
Radetsky

Sue
Ragsdale

Diane
Ramsey

Jerry
Rea

Marlene Lou
Reeble

Rochelle Virginia
Reed

Marvin
Rich

Faith Ann
Rinacke

Bob
Rodick

Bob
Rolfe

Betsy
Rose

Richard Jay
Rosen

Bernard
Ruben

Frederic H.
Sachs

Allan
Sacks

Myron Donald
Samuels

THRILL • • AND NOW WE TRAVEL NEW AND ENDLESS



Gloria Ann
Savage

Sallie
Sawyer

Barbara
Schmidt

Sue
Schmiederer

Janet
Schnider

Martha
Schueler

Marilyn Sue
Schwartz

Paul
Searing

Cecile
Seiden

Arnold
Shapiro

Boyd
Sharp

Helen Marguerite
Shepard

Joanne
Shinkle

Carol
Shoemaker

John
Sicola

Susan
Sigourney

Jon Von
Skelton

Dorothea
Smith

John
Smith

Nancy
Smith

ROADS • THAT CHALLENGE ALL OUR THOUGHTS AND



Sally
Smith

Arlene
Steinzeig

Virginia
Stooker

Patricia Ann
Taylor

Barbara
Spack

Doris
Stevens

James C.
Stowers

Dave
Terwilliger

Shirley
Spaid

Kent
Stevens

Charles
Strong

Ann
Thornton

Richard
Sparling

Marilyn
Stevens

Jerry
Swaffar

Tom F.
Tighe

Loretta
Steffee

Sandra
Stippich

Georgia
Swanson

Glenn
Tirsell

YOUTHFUL DREAMS • • TO THESE NEW WORLDS WE



Alan
Tomson

Elaine
Trillin

Lynne
Trumbauer

Betty Lea
Van Ornum

Carole
Van Osdol

Donna Jean
Vile

Barbara
Ward

Harry
Ware

S. Howard
Wayne

Janet
Weiler

Ann L.
Welch

Lantz
Welch

Don
Werby

Mary Lu
White

Richard Anderson
Wiebe

Betty Ann
Willits

Ann
Woodruff

Tucker
Woodson

Billie Joanne
Wright

Susan Gayle
Schoenfeldt

TAKE ALONG THE PAST • AND HOLD WITHIN OUR



TOP ROW: McDanel, Mr. Wesner, Ade, Fischer, Heath, Enfield, James. SECOND ROW: Helmers, Laws, Schmiederer, Doty, Welch, Alford, Goar, Jones. SEATED: Oviatt, McNay, Moser, Handley, Brown, Powell.

SENIOR BUSINESS COMMITTEE

MEMBERS

Carl Ade
Ardith Alford
Bill Brown
Petrea Doty
Ed Enfield
Robert Fischer

John Handley
Fritz Heath
Martha Helmers
Nancy Laws
Edward McDanel

Joe McNay
Barbara Moser
Paula Oviatt
John Powell
Sue Schmiederer
Ann Welch

SUB-COMMITTEES

Budget & Finance Committee

Ed Enfield
Linda Goar
Fritz Heath
Nancy Laws

Commencement Committee

Bill Brown
Fritz Heath
Martha Helmers

Don James
Janice Jones

Dress Committee

Robbie Fischer
Linda Goar
Martha Helmers

Barbara Moser
John Powell
Ann Welch

Gift Committee

Carl Ade
Ardith Alford
Ed Enfield
Joe McNay

Prom Committee

Bill Brown
John Handley
Don James
Nancy Laws
Ed McDanel

Sue Schmiederer
Ann Welch

Publicity Committee

Carl Ade
Ardith Alford
Robbie Fischer
Joe McNay
Paula Oviatt

Senior Play Committee

Petrea Doty
Fritz Heath
Don James
Janice Jones
Ed McDanel
Sue Schmiederer

HEARTS FOUR TREASURED YEARS . . .



SENIOR ACTIVITIES

JERRY ABBOTT

Major and battalion executive in ROTC; vice-president of NRA; marksman M1 rifle; sharpshooter .22 rifle; Honor Guard; neatness and bearing ribbon; theoretical ribbon; crack squad; Redskin Revels; band; orchestra; treasurer of Excelsior Literary Society; activities at Byrd High School, Shreveport, Louisiana.

RAMONA JEAN ABBOTT

Choir; Glee Club.

CARL FRED ADE, Jr.

Giftorian of senior class; senior business committee; Student Council representative; first and second team letters in football; first team letter in basketball; Zend-Avesta Literary Society; CCC; Judge of Municipal Court, High School Day in City Hall.

ANTHONY AHNEMAN

Letter in track; football manager.

WALTER THOMAS ALBERT

Student Council representative; Red Cross representative; second team letter in football; letter in basketball; letter

in track; All-State track team; band; CCC.

ARDITH LENORE ALFORD

Senior business committee; art editor of **Sachem**; associate editor of **Trail**; Redskin Revels; art staff of Redskin Revels; historian of Sesame Literary Society; corresponding secretary of NAHS; junior class captain and president of Pep Club; Duke Duncan Award; Honor Roll five semesters; All-City ROTC regimental queen; Quill and Scroll; National Honor Society.

COOPER ALLEN, Jr.

First and second team letters in football; second team letter in basketball.

ANN ARMSTRONG

Feature staff of **Trail**.

RICHARD J. ARNOLD

Cadet captain in ROTC; neatness and bearing ribbon; theoretical ribbon; expert rifleman; Honor Roll two semesters.

RICHARD R. ARNOLD

Trail staff.

JACK BARTMESS

Second team letter in basketball.

LARRY BARTON

Vice-president of Student Council; homeroom reporter of **Trail**; second team letter in football; track team; choir; Director of Aviation, High School Day in City Hall.

RICHARD BEECHER

Honor Roll; debate team.

ROBERTA BEIERFELD

Sesame Literary Society; Honor Roll five semesters; CCC; National Honor Society.

RICHARD BELL

Sergeant first class in ROTC.

LEONARD BETTINGER

Assistant news editor of **Trail**; stage crew; Zend-Avesta Literary Society; debate team; Honor Roll three semesters; CCC; historian of Quill and Scroll; National Honor Society.

JERRY BIGGERS

Second team letter in football; football manager.

BARBARA ANN BININGER

Homeroom reporter of **Trail**; Redskin Revels; Pep Club; Y-Teens; Sesame Literary Society; Honor Roll; activities at Thomas Jefferson High School, Richmond, Virginia; National Honor Society.

ANN BIRKHEAD

Student Council representative; homeroom reporter of **Trail**; squad leader in gym; Redskin Revels; second vice-president of Omega Literary Society.

CHARLES BISHOP

Cheer leader; Redskin Revels; band; treasurer of Spotlighters; CCC.

BILL BIVENS

Junior assistant and business manager of **Sachem**; stage crew; secretary of Zend-Avesta Literary Society; Science Club; Hi-Y; Honor Roll; Red Cross representative; CCC; president of Quill and Scroll.

STANFORD BOLD

Letters in football and track; CCC.

MARY KATHERINE BOWERS

Squad leader in gym; choir; secretary and **Trail** reporter of Veda Literary Society; critic of Hestia; CCC; health center assistant; girls ensemble; minor in operetta; Honor Roll four semesters.

JUANITA M. BOYCE

Business assistant and reporter of **Trail**; choir; Glee Club.

JANIS BRADLEY

Glee Club; Pep Club.

LLOYD BRADLEY

Corporal in ROTC; Honor Guard; squad leader in gym; CCC.

JANE BRESLER

Red Cross representative; Redskin Revels; president of Hestia; Sesame Literary Society; sergeant-at-arms of Spotlighters; Honor Roll; Missouri Girls State.

JOAN BRESLER

Student Council representative; executive committee of Student Council; Redskin Revels; sergeant-at-arms of Sesame Literary Society; vice-president, secretary, and treasurer of Hestia; secretary of Spotlighters; Honor Roll; senior play.

DEBORAH BRETTON

Red Cross representative; All-City Red Cross representative; Redskin Revels; squad leader in gym; Sesame Literary Society; Spotlighters; senior play.

BILL BROWN

Sergeant-at-arms of senior class; senior business committee; Student Council representative; sports editor of **Trail**; first team, reserve, and second team letters in football; Zend-Avesta Literary Society; Quill and Scroll; Chief of Police Department, High School Day in City Hall.

HOWARD BROWNING

Student Council representative; first and second team letters in football; track team; Zend-Avesta Literary Society; Hi-Y; Honor Roll four semesters; CCC; senior play.

HENRY W. BUCK, Jr.

Copy editor of **Sachem**; news editor and homeroom reporter of **Trail**; debate

team; president of Science Club; vice-president and **Trail** reporter of Zend-Avesta Literary Society; Honor Roll two semesters; CCC; Quill and Scroll; National Honor Society.

PATRICH BUNCH

Redskin Revels; band.

WILLIS BURGET

Junior assistant and class editor of **Sachem**; president and treasurer of Zend-Avesta; debate team; Science Club; Hi-Y; Honor Roll three semesters; manager, CCC; talent assembly; National Honor Society; Quill and Scroll.

NAN CALDWELL

Red Cross representative; junior assistant and activities editor of **Sachem**; squad leader and assistant class manager in gym; Redskin Revels; president of Sesame Literary Society; Pep Club; social chairman of Y-Teens; Spotlighters; Honor Roll three semesters; AAUW, One Hundred Girls Club; first place in Missouri State Medical Association essay contest; Quill and Scroll; treasurer of National Honor Society.

SUE CALDWELL

Treasurer of Red Cross; news editor of the **Trail**; first award in girls sports; manager of hockey team; Redskin Revels; sergeant-at-arms of Sesame Literary Society; Pep Club; Spotlighters; president of Y-Teens; health center assistant; Honor Roll three semesters; silver medal for short story; Quill and Scroll; National Honor Society.

JOHN CAMPBELL

Sergeant first class in ROTC; neatness and scholastic ribbons; Spotlighters.

MARILYN CARL

Y-Teens; secretary of band; Pep Club.

DONALD ALAN CARLSON

Redskin Revels; president of band; orchestra.

CAROLE ANNE CARR

Squad leader in gym; letter in girls sports; hockey, basketball, and softball teams; majorette; secretary of band; NAHS; Science Club; secretary of Hestia; Thalian Literary Society.

CAROLYN CARRIER

Student Council representative; Red Cross representative; assistant to business manager of **Trail**; squad leader in gym; choir; Glee Club; Thalian Literary Society; CCC.

SUE CARSWELL

Student Council representative; squad leader in gym; letter in girls sports; class manager; Sesame Literary Society; Pep Club; CCC; office assistant.

JOY CASH

Red Cross representative; Glee Club president; other activities at St. Louis high school.

DICK CHANDLER CAYOT

Red Cross representative; tennis team; Redskin Revels; librarian of choir; librarian of boys ensemble; sergeant-at-arms of Engineers Club; treasurer and sergeant-at-arms of Chess Club; Pep Club; CCC; office assistant.

MARILYN ARLENE CLAUNCH

Hockey team; NAHS.

MARIANNA CLAUSSEN

Class manager in gym; squad leader in gym; senior critic of Thalian Literary Society; treasurer of Y-Teens; vice-president of Spotlighters; senior play.

RONALD CLAY

Student Council representative; freshman representative; All-City Red Cross Council.

DICK COEN

Student Council representative; Red Cross representative; homeroom reporter of **Trail**.

DOROTHY COOK

Office assistant.



Big wheels in the metal shop.

CARYL SUSAN COOLEY

Choir; Glee Club; girls ensemble; sergeant-at-arms of Hestia; critic of Veda Literary Society; Pep Club; Honor Roll seven semesters; National Honor Society.

PATRICIA ANN CORBIN

Assistant to business manager of **Trail**; choir; librarian of Glee Club.

FRANK CRAWFORD

Student Council representative; Red Cross representative; second team and reserve letters in football.

CAROL CUNNINGHAM

Red Cross representative; cheer leader; class manager, assistant class manager, and squad leader in gym; Redskin Revels; choir; Glee Club; sergeant-at-arms of Omega Literary Society; Pep Club; CCC.

JULIAN B. DENEBEIM

Activities at Pembroke Country Day; tennis team.

BABS DERR

Secretary of Red Cross; class leader in gym; Redskin Revels; treasurer of band; sergeant-at-arms of Sappho Literary Society; Pep Club; Y-Teens; National Honor Society.

MARGARET DONNELLY

Feature editor of **Trail**; Redskin Revels; historian of Thalian Literary Society; Spotlighters; Duke Duncan Award; Y-Teens; Pep Club; office assistant; Quill and Scroll; silver medal in essay.

PETREA DOTY

Senior business committee; president and treasurer of Red Cross; eighth grade representative to **Sachem**; news editor and homeroom reporter of **Trail**; captain of second team cheerleaders; class manager in gym; Redskin Revels; Thalian Literary Society; Pep Club; office assistant; Honor Roll two semesters; Quill and Scroll; senior play; National Honor Society.

FLORA SUE DUNN

Class manager and squad leader in gym; choir; Glee Club; Spotlighters; chairman of make-up committee for Redskin Revels; senior play.

MARLENE DURBIN

Spotlighters; CCC; make-up committee for Redskin Revels; Senior Play.

JANET DUY

Squad leader in gym; Redskin Revels; choir; Glee Club; vice-president of Spotlighters; Sesame Literary Society; Pep Club; Y-Teens.

JOAN DWYER

Student Council representative; homeroom reporter of **Trail**; cheer leader; squad leader in gym; Redskin Revels; choir; Glee Club; president of Omega Literary Society; Pep Club; CCC; senior play.

LEROY J. EDDY

Student Council representative; vice-president, secretary, and All-City representative of Red Cross; homeroom reporter of **Trail**; second team football; Redskin Revels; choir; Spotlighters.

PAT ELMORE

Sergeant-at-arms of Red Cross; homeroom reporter of **Trail**; squad leader and class manager in gym; girls basketball team; Y-Teens; CCC.

EDMON LEE ENFIELD

Senior business committee; Student Council representative; first team letters in football; Redskin Revels; debate team; Honor Roll; CCC; Chief Engineer and Superintendent, High School Day in City Hall; National Honor Society.

EDWARD BLAKLEY FEEHAN

Business staff and homeroom reporter of **Trail**; Duke Duncan Award; librarian of Science Club; Pep Club; Honor Roll.

PEGGY FELL

Sesame Literary Society; Pep Club; Redskin Revels; squad leader in gym; Honor Roll three semesters.

WILLIAM FENNELLY

Pfc. in ROTC.

DONALD FIESTER

Zend-Avesta Literary Society.

ROBERT FISCHER

Senior business committee; president of Student Council; member of All-City Student Council; second team letter in football; Hi-Y; Special Utilities and Legislative Counselor, High School Day in City Hall.

ROSEMARY FISHER

Choir; Glee Club.

VIRGINIA FITTS

Choir; Glee Club; Redskin Revels.

MARY JANE FLING

Squad leader in gym; basketball, volleyball, and hockey teams; Redskin Revels; cast of "Boy Meets Family"; choir; Glee Club; band, Spotlighters; sergeant-at-arms of Sappho Literary Society; Pep Club; Y-Teens.

BILL FORD

Choir; Glee Club.

ANNE FORDYCE

First vice-president and scribe of Delphi Literary Society; Pep Club; Honor Roll; corridor guide.

FRANK A. FOYLE

Activities at Wentworth Military Academy.

GERTRUDE GIBSON

Student Council representative; squad leader in gym; hockey team; choir; Glee Club; treasurer of Spotlighters; second vice-president and parliamentarian of Sesame Literary Society; Honor Roll three semesters; secretary, interclub council representative, and chairman of interclub council of Kansas City Y-Teens; A.A.T.S. medal for excellence in Spanish; National Honor Society.

LEO GIERINGER

Second team letter in football; corridor guide.

FRANCES GLENN

Red Cross representative.

LINDA GOAR

Senior business committee; sergeant-at-arms and parliamentarian of Student Council; feature writer of *Trail*; Redskin Revels; parliamentarian of Sesame Literary Society; Y-Teens; secretary of Pep Club; senior play; treasurer of Quill and Scroll.

GLORIA GOOD

Red Cross representative; Y-Teens; activities at Barstow.

BETTY GRAFTON

Red Cross representative; volleyball team; squad leader in gym; Redskin Revels; choir; Glee Club; Thalian Literary Society; Y-Teens.

DON GRAY

Business assistant of *Trail*; Hi-Y.

SANDRA GREENBERG

Glee Club; Hestia; Sesame Literary Society; Honor Roll.

PATRICIA GREIPER

Make-up committee of Redskin Revels; senior captain of Sappho Literary Society; Spotlighters.

JAMES GROEBE

Student Council representative; homeroom representative of *Trail*; debate team; president and vice-president of Science Club; Zend-Avesta Literary Society; Honor Roll; senior play.

DONALD L. GUMBINER

First team reserve and second team letter in football; Redskin Revels; choir; secretary of Glee Club; president of Excelsior Literary Society; sergeant-at-arms of Hi-Y; CCC.

MARILYN GUNN

Homeroom reporter of *Trail*; squad leader in gym; hockey team; Glee Club; Y-Teens.

JACK GUYANT

Sophomore representative to Student Council; *Sachem* photographer; city colonel and regimental commander in ROTC; president of NRA; rifle team; Honor Guard commander; first place Chicago Tribune; first place American Legion; Honor Roll two semesters.

PAT HAINES

Redskin Revels; choir; Glee Club; Veda Literary Society.

CYNTHIA HALLOCK

Health center assistant; Pep Club.

EMILY HANDEN

Student Council representative; Red Cross representative; squad leader and class manager in gym; Redskin Revels; Glee Club.

JOHN A. HANDLEY

Vice-president of senior class; senior business committee; first team letters in football four years, basketball three years, and track four years; one year second team and two years first team football; All-city football; All-state football; captain of football team; Nigro trophy two years; Joe Dorr trophy; choir; CCC.

JACK HANSLIP

First team letter in football.

SHARON HARRIS

Student Council representative; assistant business manager of *Trail*; president of Spotlighters; make-up committee of Redskin Revels.

ALTHEA HARTSTACK

Art editor of *Trail*; squad leader in gym; Redskin Revels; Thalian Literary Society; Spotlighters; health center assistant; Honor Roll.

KATHERINE HATCH

Squad leader in gym; volleyball team; Glee Club; Pep Club; Science Club; Y-Teens; Thalian Literary Society; Quill and Scroll.

JACK HAWKINSON

Student Council representative; second team basketball; Honor Roll two semesters; *Trail* staff.

DICK HAYDON

Student Council representative; co-editor of *Trail*; Honor Roll seven semesters; Quill and Scroll; National Honor Society.

FRED BARBER HEATH

President of senior class; senior business committee; Student Council representative; reserve letter in football; letter in track; Zend-Avesta Literary Society; Honor Roll two semesters; governor of 1951 Missouri Boys State; delegate to 1951 Boys Nation and aide to President; Director of Liquor Control, High School Day in City Hall; National Honor Society.

ELLIOTT S. HECHTMAN

Excelsior Literary Society; Chess Club.

RICHARD HECKMAN

Redskin Revels; band; Honor Roll six semesters; Hi-Y; National Honor Society.

MARTHA ROCKWELL HELMERS

Secretary of senior class; senior business committee; sergeant-at-arms and critic of Student Council; cheer leader; Redskin Revels; Pep Club; Duke Duncan Award; NAHS; vice-president of Y-Teens; president, vice-president, treasurer, and critic of Thalian Literary Society; Honor Roll four semesters; National Honor Society.



ANN HELSBY

Red Cross representative; assistant class manager in gym; Redskin Revels; choir.

TOM HENDERSON

Activities at Shawnee-Mission High School, Mission, Kansas, and at York High School, Elmhurst, Illinois.

JERRY HERDAN

Picture editor of *Trail*; Quill and Scroll.

BARBARA HILLYER

Homeroom reporter of *Trail*; Hestia; junior critic, treasurer, and president of Sesame Literary Society; Pep Club; Y-Teens; Honor Roll six semesters; Duke Duncan Award; CCC; silver medal in poetry; National Honor Society.

PAT HINDE

Redskin Revels; choir; Glee Club; Y-Teens; Veda Literary Society; Pep Club.

MARTHA HINSEN

Redskin Revels; squad leader in gym.

ROBERT HOFFMAN

Stage manager; head electrician; Spotlighters; office assistant; senior play; National Honor Society.

BOB HOLLINGSWORTH

Second team football manager.

ROBERT D. HORN

Band; orchestra.

TERRY HOYLAND

Assistant news editor of *Trail*.

BILL HUGHART

Band.

VICTOR HURST

Homeroom reporter of *Trail*; letters in football; CCC.



ROBERT CARL JACKSON

Redskin Revels; stage crew; assistant manager of stage crew; choir; Engineers Club.

DON JAMES

Senior business committee; All-City representative, vice-president, and president of Red Cross; homeroom reporter and sportswriter of *Trail*; vice-president of Zend-Avesta Literary Society; Honor Roll; Commissioner of Buildings and Inspections, High School Day in City Hall.

DONNA JENKS

Class manager in gym; Honor Roll two semesters.

DICK JENSEN

Red Cross representative; homeroom representative of *Trail*; first team letters in basketball; captain of the basketball team; track team; CCC.

ART JOHNSON

Second team football.

JOHN W. JOHNSON

First team football; track; corridor guide.

MINNIE RUTH JOHNSON

Squad leader in gym; Glee Club.

JANICE JONES

Representative and junior representative to executive board of Student Council; Red Cross representative; cheer leader; squad leader in gym; Redskin Revels; choir; Glee Club; Thalian Literary Society; Pep Club; CCC; Honor Roll; Principal Examiner, High School Day in City Hall; National Honor Society.

NANCY JONES

Student Council representative; Red Cross representative; squad leader in gym; Redskin Revels; choir; Glee Club; treasurer of Sappho Literary Society; Pep Club; committee chairman of Y-Teens; Honor Roll two semesters; feature writer on *Trail*; Quill and Scroll.

RONALD B. KAATZ

Business manager of *Trail*; stage crew; sergeant-at-arms of Excelsior Literary Society; Pep Club; Honor Roll two semesters; CCC; Quill and Scroll; National Honor Society.

LOUISE MARGOT KAPLAN

Homeroom reporter of *Trail*; Thalian Literary Society; Honor Roll.

LOIS KATZ

First award in gym; health center assistant.

ROSALEE KATZ

Redskin Revels; choir; Glee Club; Y-Teens.

HAROLD KEAY

Student Council representative; Red Cross representative; homeroom representative of *Trail*; second team letter in football; Excelsior Literary Society.

ELEANOR KESSLER

Hestia.

JERRY KINDIG

Red Cross representative and sophomore representative to All-City Red Cross; sports editor of *Trail*; Redskin Revels; stage crew; president, treasurer, critic, and parliamentarian of Excelsior Literary Society; president and vice-president of Engineers Club; Spotlighters; Quill and Scroll.

WANDA KING

Student Council representative; outside circulation manager of *Trail*; assistant class manager and squad leader in gym; girls hockey team; band; orchestra; Pep Club; Honor Roll; Quill and Scroll.

MURIEL KIRCHNER

Student Council representative; Red Cross representative; homeroom reporter of *Trail*; squad leader and class manager in gym; chairman of CCC.

JOAN KIZER

Choir; president and second vice-presi-

dent of Delphi Literary Society; activities at Barstow and at Tucson Senior High School, Tucson, Arizona.

NELLIE JANE KLOSE

Critic of Student Council; homeroom reporter of *Trail*; first award and squad leader in gym; secretary of Glee Club; stage crew; junior class captain and sergeant-at-arms of Sappho Literary Society; Pep Club; cabinet member and secretary of All-City interclub council of Y-Teens.

JOANNE KOLLMAN

Student Council representative; homeroom reporter of *Trail*; Redskin Revels; Glee Club; squad leader in gym; president, vice-president, junior critic and historian of Thalian Literary Society; NAHS; Pep Club; secretary of Y-Teens; manager of CCC; Honor Roll two semesters; National Honor Society.

JOAN LANDON

Student Council representative; squad leader and class manager in gym; volleyball team.

JO ANN LANER

Student Council representative; president of Glee Club; first and second vice-president of Veda Literary Society; CCC; Honor Roll two semesters.

NANCY LARIMORE

Redskin Revels; historian of Sappho Literary Society; Spotlighters; health center assistant.

SALLY LARKIN

Squad leader in gym; historian of NAHS; Y-Teens.

ALICE LARSON

Activities at Northwest Junior High School, Kansas City, Kansas.

HAROLD BEAUMONT LARSON

Student Council representative; first and second team letters in football; track team.

PAT LAWLER

Redskin Revels; Glee Club; Spotlighters.

NANCY LAWS

Treasurer of senior class; senior business committee; secretary of Student Council; Red Cross representative; Red-

skin Revels; choir; Glee Club; sergeant-at-arms of Thalian Literary Society; assistant class leader in gym; squad leader in gym; Honor Roll four semesters; CCC; AAUW One Hundred Girls Club; National Honor Society.

ALAN LAWSON

Sergeant-at-arms, Hi-Y.

NANCY SUE LEBRECHT

Exchange editor of *Trail*; letter in girls sports; squad leader in gym; captain of basketball team; Veda Literary Society; Y-Teens; Quill and Scroll.

HOWARD LEVINE

Orchestra.

JANET LEWIS

Student Council representative; Red Cross representative; homeroom reporter of *Trail*; class manager and squad leader in gym; historian of Sappho Literary Society; president of NAHS.

LISL LINDY

Advertising manager of *Trail*; team captain in hockey; choir; Glee Club; Thalian Literary Society; Honor Roll two semesters; Quill and Scroll.

LUANICE LITTICK

Student Council representative; parliamentarian of Red Cross; squad leader in gym; Redskin Revels; president and critic of Veda Literary Society; CCC; Spotlighters.

EDDIE MacGEE

Red Cross representative; junior class representative to All-City Red Cross; letters in golf; office assistant.

MARY MacINTOSH

Squad leader in gym; girls sports; Y-Teens.

EDWARD McDANELD

Senior business committee; president of Student Council; Lieutenant in Charge of Homicide Bureau, High School Day in City Hall.

JEAN McEVERS

Red Cross representative; squad leader in gym; assistant class leader in gym; Redskin Revels; choir; Glee Club; historian and secretary of Thalian Literary Society; cabinet member of Y-Teens; CCC; National Honor Society.

DICK McGEE

Feature editor of *Trail*; debate team; stage crew; stage manager and head electrician; president of Zend-Avesta Literary Society; Honor Roll four semesters; gold medal in declamation; Spot-lighters; band; senior play; Quill and Scroll; National Honor Society.

PAT McKEE

Student Council representative; Red Cross representative; squad leader in gym; senior critic of Omega Literary Society.

GAIL McMAHON

Critic of Science Club; Veda Literary Society; Pep Club; National Honor Society.

JERRY A. McMANUS

First lieutenant in ROTC; Excelsior Literary Society; corridor guide.

JOE McNAY

Publicity chairman of senior class; senior business committee; Student Council representative; second team and reserve letters in football; second and first team letters in basketball; letter in track; debate team; historian of Zend-Avesta Literary Society; CCC; member of Missouri Boys State; National Honor Society.

JIM MACK

Red Cross representative; second team and first team reserve letters in football; Hi-Y.

BARBARA JEAN MANN

Hestia; Y-Teens; Pep Club; health center assistant.

JANET MANRY

Editor-in-chief and junior assistant of *Sachem*, homeroom representative of *Trail*; squad leader in gym; first vice-president and junior critic of Sesame Literary Society; Pep Club; CCC; Honor Roll every semester; AAUW One Hundred Girls; second place in MMA essay contest; first place in VFW essay contest; first in Sons of Revolution contest; DAR good citizenship award; Quill and Scroll; member of 1951 Missouri Girls State; National Honor Society.

ELEANOR MARLER

Student Council representative; squad leader and class manager in gym; Glee Club; secretary of Sappho Literary Society; Y-Teens.

CLAUDETTE GAE MARSH

Secretary and librarian of orchestra; Y-Teens.

DAVE MARTIN

Glee Club; vice-president of Excelsior Literary Society; Honor Roll two semesters.

DUNCAN MATTESON

Letters in football; second team all-star in football; letters in basketball; first and second team all-star in basketball; track team; golf team; Zend-Avesta Literary Society; Hi-Y; Honor Roll every semester; mayor at 1951 Missouri Boys State; second place in American Legion essay contest; senior play; City Councilman, High School Day in City Hall; second place in MMA essay contest; National Honor Society.

RUTH ANNE MEAD

Student Council representative; second team cheer leader; squad leader in gym; Redskin Revels; vice-president of choir; sergeant-at-arms of Glee Club; orchestra; Y-Teens; Thalian Literary Society; Spotlighters; senior play.

JAN MEIERHOFF

Redskin Revels; Glee Club; Spotlighters.

BOB MERRITT

Student Council representative; Red Cross representative; homeroom reporter of *Trail*; track team; Honor Roll two semesters.

TRUDY LOUISE MERZ

Student Council representative; choir; Glee Club; Omega Literary Society; Hestia; Y-Teens.

JOHN F. METCALFE, JR.

Student Council representative.

JIM MIDGLEY

Student Council representative; secretary and vice-president of Engineers Club; secretary and vice-president of Science Club; historian of Zend-Avesta Literary Society; first place in JCMMA

essay contest; Honor Roll every semester; vice-president of National Honor Society.

JOHN MILLER

Sports writer of **Trail**; second team football; Redskin Revels; band; Zend-Avesta Literary Society; Quill and Scroll.

KENT MOREST

Zend-Avesta Literary Society; Latin award; National Honor Society; donator of Katherine M. Morgan Latin Cup; junior scholarship to University of Chicago.

BARBARA MOSER

Senior business committee; treasurer of Student Council; art staff of **Sachem**; class manager in gym; Redskin Revels; choir; Glee Club; freshman captain, junior vice-president, critic, and president of Sappho Literary Society; vice-president of NAHS; CCC; Honor Roll three semesters; girls ensemble; blue ribbons in art exhibit; solo for senior play; National Honor Society.

MARTHA MUNFORD

Red Cross representative; organizations editor and junior assistant of **Sachem**; squad leader in gym; first and second vice-president of Sesame Literary Society; Spotlighters; Honor Roll every semester; silver medal in verse; AAUW One Hundred Girls Club; DAR good citizenship award; candidate for governor of Missouri Girls State; Missouri representative to 1951 Girls Nation; senior play; Quill and Scroll; National Honor Society.

MARILYN MURRAY

Inside circulation manager and homeroom reporter of **Trail**; squad leader in gym; Redskin Revels; scribe and critic of Spotlighters; scribe of Sesame Literary Society; Quill and Scroll; senior play.

JERRY MUTCHLER

Pfc. in ROTC.

TOMMY NEEDELS

First sergeant in ROTC; orchestra.

MARILYN NELSON

Homeroom reporter of **Trail**; choir; treasurer and scribe of Veda Literary

Society; vice-president, junior critic and sergeant-at-arms of Hestia; Y-Teens.

ANNE NEWMAN

First letter in gym; Redskin Revels; choir; Glee Club; girls ensemble; president, vice-president and junior vice-president of Sappho Literary Society; Pep Club; Y-Teens; second place in 3-state French contest; Honor Roll six semesters; secretary of National Honor Society.

MAURICE NICKLIN

Engineers Club.

JAMES ROBERT NORMAN

Student Council representative; parliamentarian of Red Cross; picture editor of **Trail**; manager of gym class; Redskin Revels; debate team; stage crew assistant and light manager; band; orchestra; Engineers Club; vice-president of CCC.

GUS NOTTBERG

Red Cross representative; first and second team letters in football; All-City football; second team All-State; Engineers Club.

VICTOR ODDO, JR.

Student Council representative.

STEVE OLDHAM

Student Council junior representative; Redskin Revels; band.

CARMEN OLSON

Representative and health and safety chairman of Student Council; Red Cross representative; homeroom reporter of **Trail**; squad leader in gym; historian of Veda Literary Society.



Senior scientists in a moment of discovery.

PAULA OVIATT

Senior business committee; Student Council representative; representative, treasurer and All-City representative of Red Cross; class manager in gym; Redskin Revels; sergeant-at-arms of choir; Glee Club; vice-president and sergeant-at-arms of Thalian Literary Society; CCC.

MARY FRANCES PALMENTERE

First year award in gym; basketball, volleyball and baseball teams; Glee Club; Y-Teens.

ALLEN G. PARELMAN

Vice-president of Excelsior Literary Society; Honor Roll five semesters; National Honor Society.

GENE PAULSEN

Red Cross representative; band.

LYNDELL PAXSON

Senior critic of Sesame Literary Society; president and sergeant-at-arms of Hestia; treasurer and cabinet member of Y-Teens; office assistant; Honor Roll; silver medal for essay; National Honor Society.

MARYLOU PEACE

First year award in gym; office assistant; corridor guide; Y-Teens.

ROBERT EUGENE PEARCE

Redskin Revels; student director and property manager of band; orchestra; Excelsior Literary Society; Hi-Y.

CAROL PETERSEN

Assistant feature editor of *Trail*; vice-president and librarian of orchestra; Y-Teens; Quill and Scroll.

BEVERLY PHILLIPS

Second team cheer leader; class manager, assistant class manager and squad leader in gym; Redskin Revels; choir; Glee Club; treasurer and *Trail* reporter of Thalian Literary Society; Y-Teens; Pep Club; Honor Roll three semesters; silver medal in short stroy; National Honor Society.

ALAN MARK POISNER

First lieutenant in ROTC; theoretical ribbon; neatness and bearing ribbon; scholastic ribbon; captain of tennis team; letter in tennis two years; Zend-Avesta Literary Society; corridor guide; Honor Roll five semesters; senior play; president of National Honor Society.

GRADY POPE

Student Council representative.

ELIZABETH ANN PORTER

Choir; Glee Club; Omega Literary Society; Hestia; Pep Club.

JOHN BERT POWELL

Senior business committee; Red Cross representative; first and second team letters in football; All-star football; second team basketball; band; CCC.

BOB POWER

Second team football; track team.

CAROLYN PRATT

Girls hockey, basketball teams; Glee Club; senior critic of Sesame; Y-Teens; Honor Roll; National Honor Society.

LILLIE LOUISE PRYOR

Red Cross representative; Hestia; DAR Homemaking Award.

MILDRED L. PUNDT

Student Council representative; choir; Glee Club.

SHERMAN RADETSKY

Headline editor of *Trail*.

SUE RAGSDALE

Squad leader in gym; CCC.

DIANE RAMSEY

Squad leader in gym; Redskin Revels; Glee Club; senior critic of Thalian Literary Society; treasurer of Spotlighters; Y-Teens; Honor Roll.

MARLENE LOU REEBLE

Squad leader in gym; girls hockey team; Redskin Revels; choir; Glee Club; girls



ensemble; secretary and treasurer of orchestra; secretary of Y-Teens; Pep Club; corridor guide; Honor Roll two semesters; treasurer of Thalian Literary Society; National Honor Society.

ROCHELLE VIRGINIA REED

Student Council representative; Red Cross representative; squad leader in gym; Glee Club; Thalian Literary Society; Y-Teens.

MARVIN RICH

Secretary and treasurer of Student Council; All-City Student Council; assistant feature editor of *Trail*; Redskin Revels; secretary of Excelsior Literary Society; Honor Roll; silver medal in extemporaneous speech; second place on "It Pays to Be Smart"; debate team.

BOB ROLFE

First lieutenant in ROTC; rifle team.

BETSY ROSE

Student Council representative; squad leader in gym; Redskin Revels; choir; Glee Club; treasurer of choir; sergeant-at-arms of Veda Literary Society; sergeant-at-arms of Spotlighters.

RICHARD JAY ROSEN

Art staff of *Sachem*; art staff of Redskin Revels; recording secretary of NAHS; Honor Roll; Quill and Scroll.

BERNARD RUBEN

Captain and battalion commander in ROTC; orchestra.

FREDERIC H. SACHS

Choir; Hi-Y; CCC.

MYRON DONALD SAMUELS

President and parliamentarian of Engineers Club; secretary, sergeant-at-arms and parliamentarian of Excelsior Literary Society; Honor Roll; vice-president, secretary and sergeant-at-arms of Chess Club; critic of Science club.

GLORIA ANN SAVAGE

Red Cross representative; inside circulation manager of *Trail*; assistant class manager and squad leader in gym; Glee Club; Sesame Literary Society; Y-Teens; Quill and Scroll.

SALLIE SAWYER

President and parliamentarian of Delphi Literary Society; treasurer of NAHS; Y-Teens.

BARBARA SCHMIDT

Redskin Revels; choir; Glee Club; Y-Teens.

SUE SCHMIEDERER

Senior business committee; first team cheer leader; class manager in gym; Redskin Revels; debate team; secretary of Thalian Literary Society; Y-Teens; Spotlighters; Pep Club; CCC; senior play.

JANET SCHNIDER

Student Council representative; president and vice-president of Veda Literary Society; letter in gym; corridor guide; Honor Roll seven semesters; CCC; activities at Northwest Junior High, Kansas City, Kansas; National Honor Society.

SUSAN GAYLE SCHOENFELDT

Student Council representative; homeroom representative of *Trail*; Orchestra two years; girls hockey team; Pep Club; Hestia; Y-Teens; Honor Roll two semesters.

MARTHA SCHUELER

Business assistant of *Trail*; two awards in gym; girls basketball and hockey teams; squad leader in gym; student-director in Redskin Revels; Glee Club; Y-Teens; Thalian Literary Society; Spotlighters; Quill and Scroll.

MARILYN SUE SCHWARTZ

Redskin Revels; choir; Glee Club; solo for senior play.

CECILE SEIDEN

Y-Teens; CCC.

ARNOLD SHAPIRO

Co-editor of *Trail*; set artist and stage designer of Redskin Revels; NAHS; Zend-Avesta Literary Society; Honor Roll six semesters; Spotlighters; Pep Club; senior play; Quill and Scroll; National Honor Society.

HELEN MARGUERITE SHEPARD

Parliamentarian of Red Cross; squad leader in gym; Redskin Revels; sergeant-at-arms of Omega Literary Society; critic of NAHS; Pep Club.

JOANNA SHINKLE

Second team cheer leader; Redskin Revels; choir; social chairman of Y-Teens; secretary of Sesame Literary Society; Pep Club; office assistant.

CAROL SHOEMAKER

Student Council representative; Red Cross representative; Redskin Revels; choir; inter-club council representative of Y-Teens.

SUSAN SIGOURNEY

Student Council representative; Red Cross representative; minor in Redskin Revels; Glee Club; squad leader in gym; Y-Teens.

JON VON SKELTON

Red Cross representative; second lieutenant of ROTC; second place squad drill-field day; second and first team reserve in football; second team manager; secretary of Hi-Y; corridor guide.

DOROTHEA SMITH

Student Council alternate; Red Cross alternate; Sports Day hockey team; volleyball; baseball; class manager in gym; first, second and third awards in gym; president and vice-president of Hestia; NAHS; National Honor Society.

JOHN SMITH

Student Council representative; Red Cross representative.

NANCY SMITH

Squad leader in gym; Redskin Revels; Glee Club; Y-Teens; Pep Club.

SALLY SMITH

Squad leader in gym; Glee Club; Spotlighters.

BARBARA SPACK

Secretary of Veda Literary Society; Palette editor of NAHS; Honor Roll four semesters; silver medal in poetry; National Honor Society.

RICHARD SPARLING

Choir.

SHIRLEY SPAID

Girls hockey team; squad leader in gym; choir; Glee Club; Red Cross representative; CCC.

ARLENE STEINZEIG

Choir; Glee Club.

DORIS STEVENS

Health center assistant.

MARILYN STEVENS

Red Cross representative; squad leader in gym; girls basketball team; Glee Club.

SANDRA STIPPICH

Girls hockey, basketball, and baseball teams; first and second shields in gym; Delphi Literary Society; Hestia; corridor guide; Honor Roll.

VIRGINIA STOOKER

Student Council representative; home-room reporter of **Trail**; first and second awards in gym; letter in gym; squad leader in gym; girls hockey, basketball, volleyball, softball, and archery teams; choir; Glee Club; sergeant-at-arms and treasurer of Sesame Literary Society; Historian of Pep Club; cabinet member of Y-Teens; Honor Roll seven semesters; National Honor Society.

JAMES C. STOWERS

Band; orchestra.

CHARLES STRONG

Junior assistant and sports editor of **Sachem**; homeroom representative of **Trail**; operetta; debate team; choir; Science Club; president and secretary of Spotlighters; sergeant-at-arms, critic, and parliamentarian of Zend-Avesta Literary Society; Honor Roll every semester; student director in Redskin Revels; senior play; vice-president of Quill and Scroll; National Honor Society.

JERRY SWAFFER

Vice-president, representative, and senior class representative of Student Council; homeroom reporter of **Trail**; girls basketball team; class leader in gym; Redskin Revels; band; critic of Sappho Literary Society.

GEORGIA SWANSON

Student Council representative; class manager in gym; Y-Teens.

PATRICIA ANN TAYLOR

Feature writer of **Trail**; squad leader in gym; Redskin Revels; Pep Club; Thalian Literary Society; Y-Teens.

ANN THORNTON

Squad leader and assistant class leader in gym; Pep Club; Y-Teens; activities at Southeast High School.

TOM F. TIGHE

Activities at Rockhurst and Hogan High Schools.

GLENN TIRSELL

Red Cross representative; treasurer of Science Club; Honor Roll three semesters.

ALAN TOMSON

Student Council representative; All-City Red Cross Council; sophomore representative to **Sachem**; sports editor of **Trail**; second team football; first and second team basketball; Redskin Revels; CCC; Hi-Y; senator of Missouri Hi-Y Youth and Government Day; secretary of Quill and Scroll.

ELAINE TRILLIN

Redskin Revels; choir; Glee Club; Spotlights, girls ensemble; girls gym assistant.

LYNNE TRUMBAUER

Choir; Glee Club; Pep Club.

BETTY LEA VAN ORNUM

Squad leader in gym; captain of girls basketball team; Redskin Revels; Y-Teens; Spotlighters; CCC.

CAROLE VAN OSDOL

Advertising manager of **Trail**; class manager in gym; choir; Glee Club; treasurer, historian, and **Trail** reporter of Thalian Literary Society; Y-Teens; Pep Club; CCC; office assistant; Honor Roll three semesters; medal from American Association of Teachers of Spanish; Quill and Scroll; National Honor Society.

DONNA JEAN VILE

Choir; Glee Club.

BARBARA WARD

Student Council representative; squad leader in gym; Redskin Revels; Y-Teens.

HOWARD S. WAYNE

Student Council Representative; Red Cross representative; track team; Honor Roll; Hi-Y.

JANET WEILER

Health center assistant.

ANN L. WELCH

Senior business committee; Student Council representative; sergeant-at-arms of Red Cross Council; secretary of

choir; vice-president of Glee Club; CCC; All-City Red Cross Council; delegate to junior Red Cross training center; Superintendent of Airport Operations, High School Day in City Hall.

DON WERBY

Red Cross Council representative; band.

MARY LU WHITE

Student Council representative; Red Cross representative; exchange editor of **Trail**; president of choir; Glee Club.

RICHARD ANDERSON WIEBE

Secretary of band; treasurer and critic of Excelsior Literary Society; NAHS; Honor Roll three semesters.

BETTY ANN WILLITS

Squad leader in gym; Sappho Literary Society; activities at Northwest Junior High, Wyandotte High, and Westport High.

ANN WOODRUFF

Student Council representative; squad and class leader in gym; outside circulation manager of **Trail**; Redskin Revels; sergeant-at-arms of choir; Glee Club; parliamentarian of Omega Literary Society; CCC.

TUCKER WOODSON

Student Council representative; Red Cross representative; editor-in-chief of **Trail**; Engineers Club; treasurer of Zend-Avesta Literary Society; Honor Roll two semesters; Quill and Scroll.

BILLIE JOANNE WRIGHT

First year award in gym; squad leader in gym; Y-Teens.



Trig enthusiasts intent on a solution.



JUNIOR CLASS

TOP ROW: Don Story, Susie Archenhold, John M. Powell, Linda Rubenstein, Jeffrey Denessen, Sandra Katz, James Fulton, Vallie Richerson, Roger Dierking. **FOURTH ROW:** Dale Scott, Leslie Chambers, Pat Lindquist, W. Ross Allen, Maylou Williamson, Keith Brodtkin, Jane Wilkinson, Charles McDanel, Charles Adams, George Milburn. **THIRD ROW:** Janett McCanles, Virginia Hill, Edward Bertinelli, Gail Kenerson, Bill Skelton, Marcia Green, John Klose, Cindy Wheat, Ed Sudduth. **SECOND ROW:** Bob Pollard, Ed Odell Jr., Floyd Curry, Robert Love, Dan Saura, Larry Dworkowitz, Burton Eisen, Richard Zeiner. **FIRST ROW:** John Cipolla, Gary Clark, Maxine Godfried, Jeanne Harrison, Dorothy Miller, Janise Faler, Betty Peterson, Margery Linderman, Duncan Price.

A tense moment during a chemistry experiment.

TOP ROW: Dick Murray, Larry Freeman, Larry Atzenweiler, Lee Pfefer, Tom King, Dick Felkner, Jerry Gentry, Dave Freeman, Mike Kenney. **THIRD ROW:** Carl Englund, Westy Goodnow, Bob Hanna, David Gallup, Bob Bergendoff, Bill Kamberg, Norman Shaffer, Roy Bunn, Bill Saylor. **SECOND ROW:** Dick Jones, Dusty Milledge, Bill Pugh, Bill Chinnery, Dick Lott, John Carlson, Bob Smith, Paul Gessler, Clayton Burke. **FIRST ROW:** Duncan Erickson, Bruce McKinney, David Bryan, Harold Kottmann, Duard Enoch, Ranny Staats, Don Hail, Bill Hodkins, Elmer Maas.

Biological data from the student's viewpoint.

TOP ROW: Justin Cash, Fred Lyon, Harold Corbin, Wayne Boulware, Al Jacobs, Bob Willett, Keyes Fletcher, Kenneth Jacobs. **THIRD ROW:** Bill Gilmore, Philip Geissal, Edward Levine, Nancy Blankenship, Janie Heyle, Donna Crump, Lorraine Snyder, Carolyn Keairnes, Mary Ann Jurgeson. **SECOND ROW:** Nancy Neims, Shirley Thompson, June McAdams, Carolyn Kent, Edwina Fröhwerk, Marilyn High, Barbara Nichols, Jerry Vilinsky, Gloria Shapiro. **FIRST ROW:** Bea Ganaden, Elinore Cello, Henri Dundey, Molly Wheeler, Betty Childs, Dick Holmquist, Bernard Friedberg, Bill Smothers, Jerry Alport.

Junior and senior girls preparing tasty dishes.

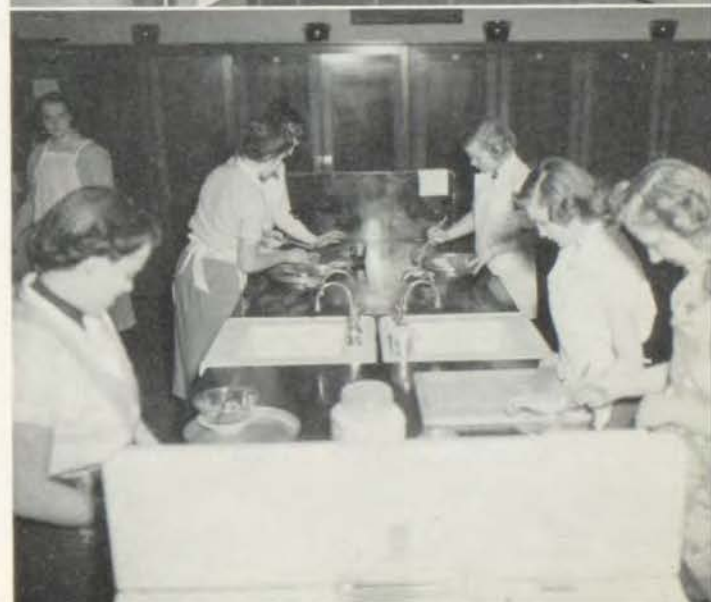
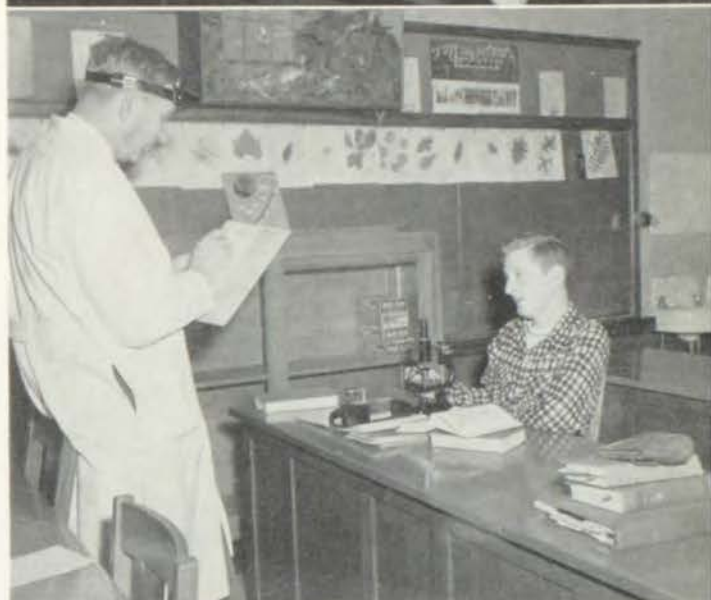



TOP ROW: Malcolm Linville, Stew Williams, Bill McKee, Gene Barrington, Eugene Reynolds, Bill Hines, Richard Andrews, Jim Weber. THIRD ROW: Richard Harting, Roger Ornduff, Bob O'Neill, Bill Bagg, Bob F. Smith, Mike Zipkin, Lynn Goodman, Bob Hatfield, John Davidson. SECOND ROW: Bob Whitecraft, John Kenower, Bob Schirmer, Roger Collins, Sally Southard, Carol Schlager, Judy Weinberg, Marta Osterstrom. FIRST ROW: Molly Smith, Barbara Carmitchel, Gloria Kellner, Phil Kirshner, Tom Fowler, Jerry Bernhard, Stuart Radetsky, Carolyn Erickson, Donald Beaman.

Prospective drivers take to the road.



TOP ROW: Carol McPherson, Kaa Byington, Barbara Mulvaney, Laurel Brouse, Genie Plog, Gay Vermillion, Beverly Collier, Jean Martin. FOURTH ROW: Helen Racette, Gloria Soloman, Pat Yeager, Shirley Cox, Charlotte Bredberg, Kay Knight, Janet Sherman, Mary Lee Anderson. THIRD ROW: Roberta Vermillion, Gail Streeper, Mary Inwood, Carol Jean Hall, Katie Harrington, Nancy Wells, Iris Davidson, Dewina Horn. SECOND ROW: Marjorie Lowenstein, Irene Drozda, Pat Gallup, Norma Franseen, Lilliane Gurwith, Barbara Allen, Pat Thomas, Barbara Schultz. FIRST ROW: Janet Ferrara, Annette Degen, Susie Heimovics, Nancy Ackenhausen, Barbara Fredkin, Joan Ruvel, Sharon Brokaw, Diane Finerish.

From "South of the Border."



TOP ROW: Charles Wilberg, Ronnie Knutson, Bill Chiles, Don Jones, Richard Cole, George Yocum, Hiram Cooley, Bernie Copeland. FOURTH ROW: Duncan Miller, Dwight Roberts, Bob Philippi, Charles Holker, Jim Heagy, Ralph Earle, Bob Horn. THIRD ROW: Mary Ziegler, Carol Story, Roland Schumacher, Bob Fox, George Lewis, Marilyn Bailey, Jane Thompson, Bea Mitchell. SECOND ROW: Harry Emerson, Bill Austin, Jim Jackson, Bob Margolin, Jim Claypool, Charles Nugent, Jim Bickley. FIRST ROW: Ronnie Minda, Maynard Small, Dennis Resz, Richard Montgomery, Irvine Bartlett, Bob Stubbs, Carl Magers, Bill Julo.

"Now is the time for . . ."





TOP ROW: Jerry Smith, Don Alexander, Dan Jackson, Arthur Colvin, Wood Arnold, Neil Miller, Charles Kemp. **FOURTH ROW:** Frank Straub, Roger Thiel, Mary Makris, Sally Barta, Mary Kincaid, Dave Smith, Ronnie Waggoner, Jerry Bennett. **THIRD ROW:** Marian Kasper, Chuck Pegram, Gail Loomis, Alan Brown, Frances Petersen, Jerry Krautblatt, Diane Corbin, Leon Milburn, Sandra Selders. **SECOND ROW:** Joyce Blackford, Barbara Friedson, Ruth Pennington, Virgil Schneider, David Long, Cherie Amet, Ann Gadd, Hildred Cohen. **FIRST ROW:** Sandra Cinnamon, Lucena Phillips, Janet Garton, Bette Davis, Eulalie Bartlett, Patti Bryan, Adrienne Neuman, Barbara Eckstein.

Demonstration of physiographical instruments.



TOP ROW: Fred Lee, Ginger Smith, Dola Tyson, Judy Niman, Jane Snapp, Scott Gaylord, Donald Frischer, Jim Burnside. **FOURTH ROW:** Sherry Johnston, Judy Garver, Betsy Harris, Sharon Walkley, Owen Gilchrist, Frances E. Smith, Diane Knowles, Jean Spencer, Janet Spaid. **THIRD ROW:** Jane Griffith, Jackie Foose, Garnet Holdcraft, Virginia Storm, Marjory Hynes, Betty Stewart, Joan West, Lu Ann Richards. **SECOND ROW:** Jan Beger, Margot Hogin, Darlene Mains, Janie Holzmark, Jeannine Devine, Avis Goodenow, Alice Hony, Joanne McWilliams, Emmaladd Shepherd. **FIRST ROW:** Bev Warner, Glenda Katzeff, Barbara Zide, Marilyn McDonald, Carol Getman, Nancy Farha, Kitty Conant.

Concentration on a chemistry project.



TOP ROW: Cleone Bost, Nancy Ciesler, Reese Ella Corbin, Jerry Reichert, Lowell Erickson, Sharon Prigeon, Nancy Johnston, Beverly Bettis. **FOURTH ROW:** Bernie Moffet, Bud Trillin, Priscilla Lott, Meredith Goar, Bob Marty, Danny Plumbley, Bill Means. **THIRD ROW:** Harriett Silverstein, Audrey Charno, Donna Chernikoff, Sylvia Horowitz, Earlene Hovey, Barbara Vick, Joanie Lubin, Nancy Sosland. **SECOND ROW:** Betty Tribbey, Letitia Armstrong, Vergyl Miller, Barbara Young, Sharon Ford, Mary Deuel, Elaine Klein, Margie Klein, B'Betts Gatewood. **FIRST ROW:** JoAnne Bickley, Sallie Bettis, Sandy Baker, Stephe Hoffman, Susie Fox, Sue Grossman, Sydney Klevatt, Ann Lauenberg.

Realistic details of A Tale of Two Cities.



SOPHOMORE CLASS

TOP ROW: Richard Ballard, Van Brengartner, Ross Campbell, Russell Cooley, Anne Berkley, Julie Lapin, Gloria Driver, Barbara Kenagy. **FOURTH ROW:** Barbara Huston, Sharon Briece, Judy Stenzel, Nancy Larson, Lee Joffe, Kirk Boyd, Byron Saper, John Shepard, Tom Tutt. **THIRD ROW:** Carol Terte, Donna Laurel, Kathy Williams, Jane Johnson, Eddie Ray Badger, Jim Barricks, Jim Snyder, Buzzy Block, Sue Waite. **SECOND ROW:** Rosalee Goldstein, Ann Allen, Judy Pew, Wanda Wagner, Carol Pesmen, Martha Garrett, Linda Kassebaum, Judy Moriarty. **FIRST ROW:** Rita Glass, Susan Bates, Ann Hoffman, Judie Burch, Nancy O'Neal, Barbara Meiers, Joan Thompson, Ray Cowie, Edward Thompson, Bill Fleming.

The pronoun—it's very handy!

TOP ROW: Myles Frischer, Linda Land, Hester James, Judy Titterington, Mick McHugh, Ted Hoppe, Wally Carl Dozier, Jim Clark. **FOURTH ROW:** Ann Kretsinger, Becky Culpepper, Joyce Burke, Dianne Cornelius, Amanda Walker, Regina Potts, Marilyn Leach, Gloria Reisbord, Gay Thelen. **THIRD ROW:** Margaret Lichty, Marianne Wilkinson, Harry May, Jordan Gulinson, Jim Crane, Dale Waller, Pat Wilson, Margie Setzler. **SECOND ROW:** Stratton Pierce, Bernard White, Jim Laws, Dick Tye, Tim Bell, Don Turner, Hartsell Soard. **BOTTOM ROW:** Neil Weiner, Allan Wymore, Dennis Moore, Edgar Appelman, Jimmie Lindsay, Marilyn Schoffstall, Gary Lawrence, John Giesecke.

History of the world in room 415.

TOP ROW: Jerry Enfield, Ronald Silverman, Tom Scott, Mel Solomon, Ronald Groening, Larry Kamberg, Ed Fording, Bob Jackson. **FOURTH ROW:** Bruce Kramer, Bob Hackler, Bill Isaac, Dave Moore, Tom Britt, Gordon Wesner, Don Cornelius, Ralph Varnum. **THIRD ROW:** Bill Grafton, Allan Rutberg, Henry Riffe, Jim Mandigo, David Schryver, Alan Minkin, Bob Eisen, John Spencer. **SECOND ROW:** Lambert Meidinger, Jim Henderson, Bob Yockey, Bill Patterson, Roger House, Jere Cummins, Bill Lunday, Murray Sweet. **BOTTOM ROW:** John Clayton, Robert Kudee, Jerome Joffee Jr., Bob Mehornay, Art Brown, Ivan Miller, Earl Merrill.

A speech panel makes its points.





TOP ROW: Larry Buccero, Nancy McGinnis, Janet Martin, John Hanna, Jerry Sohns, Jack Sharp, Lee Barewin, Valerie Friedman. **FOURTH ROW:** Doug Tomson, Barbara Davis, Don Kammerdiener, Craig Williams, Albert Bennetts, Joel Fisler, Larry McDonald, Tol Staats, John Sudduth. **THIRD ROW:** Betty Greenstein, Franny Glenn, Jane Bowen, June Behrendt, Georgia Lillis, Albert Farha, Joan Kerby, Wansley Sharp. **SECOND ROW:** Elaine Cohn, Stephanie Searles, Gwen Erickson, Susan Shipman, Katharine Miller, Marlene Katz, Nancy Van Sciver. **FIRST ROW:** Phyllis Barnett, Emily Arnold, Jamie Perry, Drene Alsup, Joyce King, Donna Sue Brown-ing, Katherine Caldwell, Judy Thompson.

Sewing is simple—if you have the knack!

TOP ROW: Barbara Burch, Joan Pinney, Carolyn McAdams, Jo Anne Staton, Elaine Anderson, Pat Moulder, Kathryn Sicola, Margaret Smalley. **FOURTH ROW:** Eileen Ritchey, Betty Stearns, Margaret Sealock, Doris Pfister, Louise Scott, Diantha Haviland, Barbara Smith, Barbara Bruce, Marilyn Kurzara. **THIRD ROW:** Arthur Olson, Loren Schroeder, Shevie Schuman, Marilyn Gale, Judy White, Martha Ruvel, Ruth Himmelstein, Roberta Rudnick. **SECOND ROW:** Marsha Giesecke, Jeanine Molitor, Mary Ella Edwards, Dale Greenberg, Jay Newton, Joe Ann Berkowitz, Frank Oddo. **BOTTOM ROW:** Lida Pic-ton, Linda Fox, Richard Vrooman, Jaellen Lowe, Sandra Ludy, Jane Thurmond, Jackie Wells, Roberta Chandley.

A cooking class with determination.

TOP ROW: Don Starlin, Paul Eklof, Joel Smith, John Means, Terry Palmer, Roger Simpson, Stuart Hutchison, John Norris. **THIRD ROW:** David Wood-head, Don Bates, Jim Johnston, Jim Phillips, Ann Scott, Marylyn Scott, Lois Stewart, Doris Rossman, Mary Davidson. **SECOND ROW:** Roberta Raney, Susan Vaughn, Mary Susan Packer, Sandra Meyer, Sylvia Marshall, Sue Siple, Mary Jill Smalley, Sylvia Frost. **BOTTOM ROW:** C. J. Heuermann, Janice Sanford, Georganna Dierking, Joyce Gilchrist, Natalie Weiner, Pat Craven, Carla Levine, Betty Bol-linger.

French notebooks add the final touch.





TOW ROW: Patricia McWilliams, Paula David, Carolann Gregson, Kay Bennett, Anita Abrams, Irene Silberg, Ina Hodes, Joan Kearley. **FOURTH ROW:** Mary Kay McKenzie, Nancy McDonald, Bill Fawley, Evalyn Eyer, Alan Craven, Twyla Watson, Carol Tenenbaum, Eve Luben. **THIRD ROW:** Sandra Marks, Shirley Arnold, Patricia Sandusky, Nancy McGinnis, Sue Ramsey, Jimmy Anderson, Bill Eisler, Diane Rapp, Bonny Golden. **SECOND ROW:** Nancy Miller, Bev Reichman, Dede Smith, Sandie Eveloff, Beverly Lasater, Beverly Feingold, Peggy Riley, Mary Lou Reeves, Martha Cole. **BOTTOM ROW:** Judie Register, Annette Curry, Bonnie Celio, Mary Jo Duncan, Nancy Curtis, Nancy Bain, Elaine Bornstein, Mary Barthley.

"Perspective makes the difference."



TOP ROW: Robert Cooper, Steve Washburn, Jack Lewis, Bob Scott, Don Pinney, Larry Gunner, Chuck Lee, Stanley Jurgeson. **FOURTH ROW:** Phil Brown, Sam Clough, Katherine Oxx, Pat Holloway, Diane Dahms, John Relliford, Bob Bailey, Robert Harber. **THIRD ROW:** Kenneth Hill, Laurie Singer, Don Griffin, Mary Barger, Joan Eisler, Patrick Hunt, Bill Kahl, Judy Cameron. **SECOND ROW:** Pat Simmons, Gary Ruck, David Sigourney, Jo Ann Boden, Connie Jones, Jim Campbell, Bill Woo, Millie Levy. **BOTTOM ROW:** Ernest Edwards, Kerin Coffey, Shirley McDowell, Bob Bumcrot, Bud Foster, Jim Rawk, Paula Lindsey, Stanley Burnstein, Albert Swenson.

A moment of concentration on the metal workers' lathe.



TOP ROW: Russell Smith, Wesley Hearn, Bill Frey, Ted Cambern, Kenneth Larson, George Hitchcock. **THIRD ROW:** James Carter, John Rapp, Thomas Hudson, Richard Swenson, Louis Ramsey, Ed Hill, Charles Swanson. **SECOND ROW:** Nancy Slover, Tom Ramquist, Cindy Berringer, Stanley Cayre, Richard Keaton, Russie Soetaert. **BOTTOM ROW:** Milo Henderson, Jo Deuel, Judy Skaggs, Joyce Kandlis, Judy Joslin, Carol McArthur, Carolyn Cupp.

A spelling bee, coming up.







FRESHMAN CLASS

TOP ROW: Patricia Ludwig, Sandy Margolis, Bernie Pucker, Douglas Stephens, Fred Masters, Paul Copaken, Judy Minkin, Carrie Simmons, Ruth Erickson. **FOURTH ROW:** Glenda Robertson, Elizabeth Hensley, Martha Wiedenmann, Lou Ann Koerner, Alice Van Velzer, Carol Schoenfeldt, Deanna La Hue, Betty Hanslip. **THIRD ROW:** Judy Hohl, Jana Miller, Claudette Keys, James Holzmark, Darlene Richman, T. C. Curry, Lenore Jacobs, Marilyn Katz, Ann Frandsen. **SECOND ROW:** Sally Reno, Jimmy Wright, Jean Prigeon, Virginia McArthur, Judy Gumbiner, Judy Smith, Verna Wagner, Peggy Sears. **BOTTOM ROW:** Debbie Small, Mary Ann Johnson, Carolyn Robbin, Charles Snyder, Justin Gershon, Bob Nelson, Jim Dwyer, Deanna Shipley, Winona Stone.

The intricacies of an algebra problem.



TOP ROW: Betty Choun, Dolores Heffner, Doris Kell, Guy Gillette, Ronald Stoltzfus, Chris Bork, Donald Norris, John Cole, Dick Armstrong. **THIRD ROW:** Frank Kneisel, Robert Tharp, Bill Stronge, Marjorie Stulz, Nancy Osterstrom, Edith Jackson, Mike Sparkman, Thomas Davis. **SECOND ROW:** Robert Gottlieb, Warren Grimsby, Jim Devine, Carolyn Nelkin, Diane Landy, Laurel Stollowy, Jim Adams, Larry Long, Barbara Pittell. **BOTTOM ROW:** Doris Viola, John Goodman, Joe Kuhel, Susan Erickson, Evelyn Wilser, Cranston Vincent, Jerry Lee Geer, Marsha Richter, Gail Compton, Catherine Kirchner.

Future All-Stars, reaching high.



TOP ROW: Edith Deardeuff, Betty Sue Erisman, Jim Wylly, Bart Green, Bob Alber, Fred Bordman, Phillip Dalsing, John Tighe. **FOURTH ROW:** Renee Marks, Martha Leonard, Barbara Brenner, Mary Birney, Joan Bartels, Janet Marcum, Sonnie Petering, Pamella Fletcher, Myrna Saddler. **THIRD ROW:** Joanne Lamar, Marian Montgomery, Barbara Mann, Beverly Kidd, Jerry Koontz, Toni Ernst, Joan Wallace, Grace Jean Booth. **SECOND ROW:** Jo Ann Anderson, Margaret Shockey, Cecilia Bohorquez, Robert Carmitchel, Chester Bradley, Michael Agruss, Billy Edwards, Tom Gambill, Ronald Braschler. **BOTTOM ROW:** Weldon Fate, Kenny DeWeerd, Annette Galyon, Sue Haydon, Carol Lee Gartin, Sandra Stowers, Beverly Schnitz, Elinor Rudd, Sharon Dye.

A panel discussion of freshman experts.





TOP ROW: Dale Son, Richard Wright, Jim Heyle, Alan Spruill, John Joslin, John Jackson, Andrei Sorkin, Jeff Biggers. **FOURTH ROW:** Martin Davidow, Bob Weiss, Jon Marks, Karen Bennetts, Paula Swanson, Judy Baker, Jim Shelton, Tom Harber, Don Mnookin. **THIRD ROW:** Charles Erisman, Paul A. King, Lois Kelly, Phyllis Pack, Mary Stripp, Claudia Mims, Bob Silverforb, John Adler. **SECOND ROW:** Don Yackey, R. C. Johns, Norma Harper, Carol Mayer, Dick Rodick, Jennie Chaney, Byron Capito, John Lauenberg, Dudley Hudgins. **BOTTOM ROW:** Bill Dahlisten, Debra Fleider, Jim Goar, Phil Kirk, Billy Joffe, Ronald Wright, Brian Kent, Bert Kirkpatrick.

Turning a bowl in woodworking.



TOP ROW: Sharon Mahan, Al Gibbons, Charles Slater, Tony Boynton, Saul Ellis, Judy Hedenkamp, Leonard Slater, Betty Barr. **FOURTH ROW:** Keith Wiltermood, Gene Gore, Betty Duke, Janice Coffman, Doug Waldo, Al Montaudon, Harold Skinner, Dorothy Leichner, Irving Rovang. **THIRD ROW:** Gordon Barlow, Bob Dibble, Elaine Bininger, Anne Lincoln, Dana Gilmore, Harry Harrison, Carolyn Young, Connie Williams. **SECOND ROW:** Sandy Haag, Glenda Sanning, Anita Lihme, Joanne Francisco, Sandy Jacobs, Bill Bumpas, Pat O'Farrell, Virginia Williams, David Schreiber. **BOTTOM ROW:** Grover Park, Tom Gibson, Jim Lincoln, Joe Webb, Sandra Chenoweth, Sandra Bettis, Jean Allen, Kathie Shannon.

"The play's the thing."



TOP ROW: Ted Izzard, Duke Windsor, Neil Davidson, Arthur Katz, Mike Jeffers, Bill Shapiro, Bob Harman, Leonard Rose, James La. Hue. **FIFTH ROW:** Jim Slater, George McKnight, Ron White, Janice Weber, Raymond Bills, Dean McCall, Jane Tomlinson, Larry Myers. **FOURTH ROW:** James Dasbach, Anne Quigley, Robert Jackson, Ben Duffett, Richard Atlas, Dave Vaughan, Judy Cohen, Stephen Taige, John Orr. **THIRD ROW:** Barbara McWhorter, Barbara Brewster, Carolyn Gaston, Jan Layson, Barbara Blaustine, Michael Rogovein, Louis Cupp, Jerry Mooney. **SECOND ROW:** Nick Lilley, Robert Moorhead, Jerome Baumgardt, Dan Carbaugh, Leo Sorkin, Kenneth Yeo, Bill Doty, David Hill. **BOTTOM ROW:** John Reule, Carol Wilcox, Spike Potts, Rivian Cohen, Billy Ash, Pat Fulton, Neil Fogle, Eleanor Cummings.

The light touch in the metal shop.





TOP ROW: Shirley Burnham, Lynne Harrod, Carolyn Yakey, Sonia Överbeck, Elaine Gill, Janet Byrd, Virginia Groebe, Leta Roth. **FOURTH ROW:** Dorothy Steffee, Louise Groomes, Anita Reed, Wanda Raney, Rhea Silverberg, Eleanor Harbolt, Cynthia Pratt, Peggy Daniels, Mary Janet Mann. **THIRD ROW:** Norma Rosenberg, Carol Tesch, Shirley Frank, Marty Malone, Felice Lieberman, Jo Ann Lerner, Patti Hoffman, Jeanne Woodard. **SECOND ROW:** Janet Barnes, Judy Mahley, Carolyn Shutz, Mary Nugent, Sandra Rubin, Paul Burgard, Jim Allen, Tanya Fuller. **BOTTOM ROW:** Sherry Burkhart, Esther Bergman, Sharon Morris, Barbara Hodkins, Paul Ganaden, Dorothy Dible, Diane Mayo.

"When in Rome, do as the Romans do."

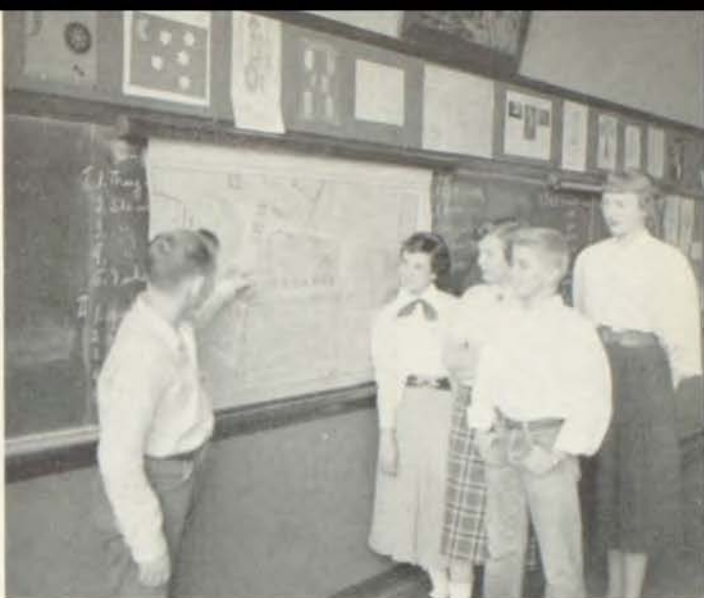

TOP ROW: Joyce Steele, Alice Hill, Annette Williams, Marilyn Levin, Bev Maslan, Gloria Egelberg, Eleanor Dye, Sandra Ford. **FOURTH ROW:** Roberta Fields, Barbara Hearn, Ella Hughes, Sandra Strong, Betty Hoffman, Julianne Charno, Janie Thiel, Judy Ciesler, Nancy Pexton. **THIRD ROW:** Janet Patterson, Adabelle Milton, Joenne Wilton, Fanny Mandell, Deanna Unell, Thelma Snyder, Janice Glazer, Sue Saper. **SECOND ROW:** Gail Skelton, Barbara Bevins, Sandra Dye, Dixie Heckerman, Ann Sutter, Gail Eyre, Helaine Grossman, Marsha McKittrick. **BOTTOM ROW:** Suzanne Straight, Jo Ann Wittenberg, Gretchen Brown, Judy Nelson, Joan Parsons, Mary Clark, Nancy Auld.

Spun aluminum and fine craftsmanship.



TOP ROW: Jim Whittier, Bob Sandusky, Bill Midgley, Jim Mackey, Ronnie Gore, Bob Loomis, Mike Crowley, Bill Barron. **FOURTH ROW:** Marvin Goldstein, Paul Gershon, Jimmy Green, Gerald Roberts, Miles Oatman, Dick Patterson, Sanford Seligson, Lee Rubenstein, James Garrett. **THIRD ROW:** Freada Mae Smith, Linda Laing, Marlene Sowers, Sandra Garver, Crystal Patrick, Mike Irving, Dick Davenport, Hugh Blackford. **SECOND ROW:** Pat Anderson, Caroline Barton, Denise Adkins, Lynne Wheat, Sandra Morgan, Vivian Graf, Mary Lucas, Jane Lehman. **BOTTOM ROW:** Ralph Chester, Jim Stubbs, Larry Coen, Bob Crosby, Richard Chinnery, Richard O'Farrell, Eugene House, Bill Myers.

Explaining a prism to general science enthusiasts.



EIGHTH GRADE

TOP ROW: Barbara Cortey, Ernest Ashens, Bernard Unger, Tommy Barrow, Avron A. Rosen, Connie Weill, Judy Kemp, Nancy McKinstry, Shirley Hutchason, Jerry Kider. **FOURTH ROW:** Gloria Sue Roach, Betty Pannell, Carol Sydenstricken, JoAnn Hess, Margaret Ann Kurt, Bob Hillier, Neal Sawyer, Michael Dworkowitz, Bobby Schifman. **THIRD ROW:** Karen Mondale, Dorothy Johnson, Margaret Duncan, Gloria Feder, Jane Logan, Roberta Gladstone, Harriet Heller, Kathleen Taylor, Rosalie Morris. **SECOND ROW:** Ann Bushfield, Becky Shinkle, Cy Ale-mang, Bob Myers, Melvin Henry, David Sawyer, Lawrence Chinnery, Marilyn Williams, Nancy Loudon. **BOTTOM ROW:** Henry Zahn, Russell Nugent, Bobby Hendrichs, Don Alber, Maynard Reeves, Lewis Alter, Charles Sudduth, Paul Breitling, Charles Hunsinger.

The draftsman's trade—full of puzzles.

TOP ROW: Judy Mebold, Loma Jean Lyhurst, Judie Batton, Bill House, Steve Wockos, Mike Batchford, Philip Weeks, Joan Remer. **FOURTH ROW:** Cindy Searles, Miriam Cross, Janet McCarty, Terry Hardenbrook, Frances Fuhri, Anne Detent, Bob Speak, Fred Wilson, Thomas Geotaert. **THIRD ROW:** Carol Lamar, Marcia Alexander, Richard Lowrance, Robert Robertson, Art Edwardson, Bob Bininger, Linda Niman, Vera Jean Anderson. **SECOND ROW:** Carolyn Marshall, Kitty Francis, Sally Steele, Eddie Wachter, Denny Welch, Charles Spencer, Tony Jackson, Carol Ann Groening, Nancy Clopton. **BOTTOM ROW:** Karen Tanner, Sandra Moorman, Helen Rice, Mike Kars, Bill Lyons, Chuck Schmitz, Richard Mann, Barbara Sandusky, Bobbie Lee Utter.

Amateur geologists in an eighth grade science class.

TOP ROW: Ted Defeo, David Truog, Stanley Singer, Bill Roberts, Roger Forrester, Lorrey Reinstein, Maryann Peterson, Allen Palmatary. **FOURTH ROW:** Linda Karns, Sharon Greene, Carolyn Jeter, Jo Ellen Cooiley, Tom Coen, Milton Davis, Gerald Henderson, Richard Tripp, Sandra Gull. **THIRD ROW:** Jane Hall, Sonja Ross, Carol Ann Paul, Roberta Wall, Joel Kesler, Russell Goodman, David Hendricks, Bob Monk. **SECOND ROW:** Gloria Landon, Patricia Vaughn, Judy Brosome, James Cameron, Billy Schaffer, Ronald Morrison, Steve Herrman, Margie Taylor. **BOTTOM ROW:** Charlene Rodetsky, Lowell Roberts, Mary Sims, Frances Myron, Rita Sue Rosenthal, Hal McCloud, Corny Boersma, Carol Floyd, Freddy Freeman.

How and why—in speech.





TOP ROW: Edith Lawrence, Marjorie Hein, Charles Tonkin, Bill Barker, Jim Baker, Ronda Richardson, Nina Kenerson, Albert Crosner, Loren Swenson. **THIRD ROW:** Larry Tonkin, Jon Bulkley, Lynn Mayo, Joyce Norton, Barbara Boteler, Kathy Pile, Phil Guyant, Herbert Mathews. **SECOND ROW:** Jimmy Wheeler, John Robinson, Larry Zinn, Fred Lundgren, Thor Holmgren, David Hewitt, Robert Sofnas, Diane Lowe, Marilyn Boisse. **BOTTOM ROW:** Beverly Haag, Ginny Caldwell, Judy Ade, Judy Margolin, Sonya Stroh, Marilynn Selders, Barbara Werbe, Mickey White.

A subject, a verb, and there you have it!



TOP ROW: Barbara Haywood, Linda Beth Zeligman, Sharon Linville, Gail Mahon, Sally Bryant, Jerry Roberts, Alan Bitterman, Howard Clayman, John Haviland. **MIDDLE ROW:** Carol Ann Batchelor, J. B. Means, Barbara Jones, Margaret Waldo, Mary Ann Casebolt, Rex Lyman, Gloria Wolberg, John Eisberg, Larry Wolff. **BOTTOM ROW:** Lee Giesecke, Jack Kollman, Debby Duncan, Sandra Shopmaker, Judy Cottrell, Dolores Hawke, Sandra Schick, Mickle Reese, Sandra Davis.

"Nature abhors a vacuum!"



TOP ROW: Dick Dickinson, Stan Wemberg, David Blake, John Growdon, Barbara Ross, Deanna Fingersh, Jody Blessing, Barbara Peck. **THIRD ROW:** Sancha Park, Shirley Stevens, Lois Ward, Toni Hansen, Suzanne Meek, Billy Davis, Tom Defeo, Allen Woodworth, Carolyn Devine. **SECOND ROW:** Bob Betts, Elliot Gale, Steven Sherry, Ralph Stewart, Robert Nickel, Jimmy Ogan, John Warner, Bill MacNeven. **BOTTOM ROW:** Frank Johnson, Don Langford, Bob Murray, Jim Lacy, Dick Pollard, Tom Myers, Bobby Milburn, Judson Anderson, Mal Shafaran.

A history course with details drawn in.





TOP ROW: Ken Keefer, Keith Moore, Jack McManhan, Don Barta, Sam McGilvray, A. R. Davis, Dick Langner, Mary Simmons, Judy Lamar. **FOURTH ROW:** Frances Schryver, Kathy Smith, Mike Ahneman, Ronald McLeroy, Chuck Cargill, Stanley House, Babs Child, Julia Hallock. **THIRD ROW:** Julie Erb, Ann Bellas, Don Boring, Bruce Johnson, Ronald Solomon, Ray Christiansen, David Blankenship, Barbara DeBrunner, Ruby Sims. **SECOND ROW:** John Dinklage, Jerry Arnold, Bill Hunter, Philip Crow, Bill James, Jovita Shane, Carolyn Johnson, Karen Robertson. **BOTTOM ROW:** Bonnie Dimmit, Carol Ann Richardson, Maxine Kandlis, Phyllis Garfinkel, Barbara Cayre, Shirley Cayre, Travis Caniel, Claire Sue Bagg, Sondra Shapiro.

"So that's where Canada is!"



TOP ROW: Carol Sue Stewart, Norma Gale, Lynne Berman, Patsy Myers, Ralph Bell Armbruster, Bill Martin, Jay Shattuck, Susan Waldo, Nancy Fording. **FOURTH ROW:** Evelyn Cornell, Sue Shelton, Mary Ellen Trout, Judy Scott, Ann Chapman, Etta Lea Baier, Lucy Norris, Anita LaRocca. **THIRD ROW:** Sandra Rubin, Gerre Lipoff, Gloria Mallin, Wanda Dierking, Clifton Cohn, Steve Hudgins, Mark Knapp, Stephen Weber, Dunny Vanice. **SECOND ROW:** Judy Charno, Ann Nuckols, Jacqueline McElligatt, Robert Arch Long, John Whitmore, Daniel Burke, Carolyn Elliott, Retha Capito, Judy Hill. **BOTTOM ROW:** George Harris, Paul A. Brown, Rodney Horn, George Morlan, Robert Park, David de Steigner, Burke Mann, Myron Silverstein, Roger Johnson.

Eighth grade spellers in a battle of words.



TOP ROW: Linda Searles, Beverly Gambol, Judy Mann, Margo Tipton, Linda Kessinger, Barbara Schaefer, Betty Stine, Sally Long, Jean Gillette. **FOURTH ROW:** Melinda Williams, Sandra Holten, Bonnie Knowlton, Sharon Nonemaker, Phil James, Sybil Horowitz, Danny Schlozman, Dean Mains. **THIRD ROW:** Joyce Bartels, Karen Swanson, Diane Harmon, Patsy Donnelly, Sondra McKinney, JoAnn Jackson, Betty Mehorney, Charlene Turner, Gloria Scopel. **SECOND ROW:** Benny Gieringer, Don Jones, Arnold Gerlach, Marshall Gordon, Patricia Young, Natalie Netala, DeDe Davidson, Carol Ann Cox. **BOTTOM ROW:** Bill Hopkins, Dick Peterson, Jack McDonald, Stevie Ritz, Tom Foster, Gary Minich, Nancy Lee Williams, Joan Wachter, Sue Carter.

Drawing pictures to explain sentences.





Book Two

ORGANIZATIONS

Leadership, responsibility, and cooperation are the aims of the organizations at Southwest, which are based on the democratic ideals of personal improvement and achievement. Each organization offers a different field in which individual talent can be expressed and improved.



HONORS

National Honor Society
National Art Honor Society
Quill and Scroll

CLUBS

Excelsior Literary Society
Zend-Avesta Literary Society
Delphi Literary Society
Omega Literary Society
Sappho Literary Society
Sesame Literary Society
Thalian Literary Society
Veda Literary Society
Chess Club
Engineers Club
Hestia
Science Club
Spotlighters
Pep Club
Junior Y-Teens
Senior Y-Teens

SERVICE

Student Council
Junior Red Cross Council
Service Committee

HONORS

Our honorary societies bestow highly merited recognition on those students who have shown outstanding achievement. They also present an incentive to each individual to attain the ideals of scholarship, leadership, and character.

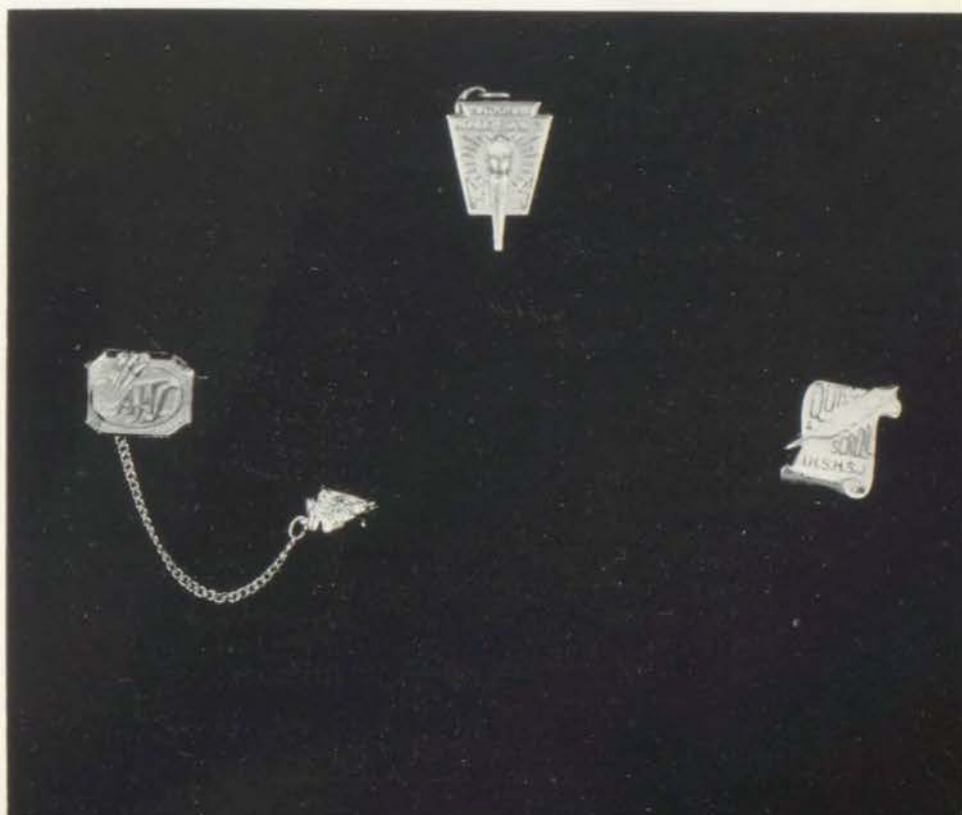



TOP ROW: Shapiro, Midgley, Browning, Matteson, Haydon, Heckman, Heath, Parelman. FOURTH ROW: Munford, McGee, Buck, Burget, Bettinger, Kaatz, Hoffman, Reeble Moser. THIRD ROW: Beierfeld, McMahon, Stoker, McNay, Gibson, Poisner, Spack, Newman. SECOND ROW: Laws, Doty, Derr, N. Caldwell, Cooley, McEvers, Manry, Smith, Paxson. BOTTOM ROW: Jones, Helmers, Alford, Phillips, Pratt, S. Caldwell, Schnider, Hillyer.

NATIONAL HONOR SOCIETY

OFFICERS

President	ALAN POISNER
Vice-President	JIM MIDGLEY
Secretary	ANNE NEWMAN
Treasurer	NAN CALDWELL
Sponsor	Miss ESTHER SCHROER

MEMBERS

Ardith Alford
 Roberta Beierfeld
 Leonard Bettinger
 Barbara Binger
 Howard Browning
 Henry William Buck, Jr.
 Willis H. Burget
 Nan Caldwell
 Sue Caldwell
 Caryl Susan Cooley
 Babs Derr
 Petrea Doty
 Edmon Lee Enfield
 Gertrude Gibson
 Dick Haydon
 Fred Barber Heath

Richard Heckman
 Martha Rockwell Helmers
 Barbara Hillyer
 Robert Hoffman
 Janice Jones
 Ronald B. Kaatz
 Joanne Kollmann
 Nancy Laws
 Janet Manry
 Duncan L. Matteson
 Jean McEvers
 Dick McGee
 Gail McMahon
 Joe McNay
 Jim Midgley
 Kent Morest

Barbara Moser
 Marty Munford
 Anne Newman
 Allen G. Parelman
 Lyndell Paxson
 Beverly Phillips
 Alan Mark Poisner
 Carolyn Pratt
 Marlene Lou Reeble
 Janet Schnider
 Arnold Shapiro
 Dorothea Smith
 Barbara Spack
 Virginia Stoker
 Charlie Strong
 Carole Van Osdol



TOP ROW: Osterstrom, Miss Wright, Rosen, Shapiro, Titterington, Lewis, Moser. THIRD ROW: Spack, Goodenow, Sawyer, King, McGinnis, Faler, Mulvany. SECOND ROW: Kollman, Larkin, Watson, Alford, Gatewood, D. Smith, McKenzie. BOTTOM ROW: Wells, Degen, Helmers, Shepard, Frohwerk, Warner, Thurmond, Carr.

NATIONAL ART HONOR SOCIETY

OFFICERS

President	JANET LEWIS
Vice-President	BARBARA MOSER
Recording Secretary	DICK ROSEN
Corresponding Secretary	ARDITH ALFORD
Treasurer	SALLIE SAWYER
Sponsor	Miss FLORA A. WRIGHT

MEMBERS

- | | | |
|------------------|-------------------|-------------------|
| Ardith Alford | Joanne Kollmann | Helen Shepard |
| Dorothy Barta | Sally Larkin | Susan Shipman |
| Carole Carr | Janet Lewis | Dorothea Smith |
| Marilyn Claunch | Nancy McGinnis | Sally Southard |
| Annette Degen | Mary Kay McKenzie | Barbara Spack |
| Janise Faler | Barbara Moser | Judy Titterington |
| Edwina Frohwerk | Barbara Mulvaney | Jane Thurmond |
| B'Betts Gatewood | Marta Osterstrom | Beverly Warner |
| Avis Goodenow | Dick Rosen | Twyla Watson |
| Martha Helmers | Sallie Sawyer | Jackie Wells |
| Joyce King | Arnold Shapiro | Richard Wiebe |



TOP ROW: Kaatz, Rosen, Woodson, Haydon, Shapiro, Bivens, Murray. THIRD ROW: Byington, Burget, Herdan, Tomson, Bettinger, Buck, Munford. SECOND ROW: King, Petersen, Savage, N. Caldwell, McGee, Goodenow, Donnelly, Doty. BOTTOM ROW: Goar, S. Caldwell, Lindy, Manry, Murray, Lebrecht, Alford.

QUILL AND SCROLL

OFFICERS

President	BILL BIVENS
Vice-President	CHARLES STRONG
Secretary	ALAN TOMSON
Treasurer	LINDA GOAR
Historian	LEONARD BETTINGER
Sponsors	Miss Dorothy Varney, Miss Anna C. Klein

MEMBERS

Ardith Alford
 Leonard Bettinger
 Bill Bivens
 Bill Brown
 Bill Buck
 Willis Burget
 Kaa Byington
 Nan Caldwell
 Sue Caldwell
 Margaret Donnelly
 Petrea Doty
 Linda Goar
 Avis Goodenow

Katherine Hatch
 Dick Haydon
 Jerry Herdan
 Nancy Jones
 Ronald Kaatz
 Jerry Kindig
 Wanda King
 Nancy Lebrecht
 Lisl Lindy
 Janet Manry
 Dick McGee
 John Miller

Marty Munford
 Dick Murray
 Marilyn Murray
 Carol Petersen
 Frances Petersen
 Dick Rosen
 Gloria Savage
 Martha Schueler
 Arnold Shapiro
 Charlie Strong
 Alan Tomson
 Carole Van Osdol
 Tucker Woodson

CLUBS

Similar in organization but varied in the interests they offer, a number of active clubs play an important role in the schedule of extracurricular activities. Although the goals of the societies vary, each helps to foster friendship, cooperation, and unity of purpose.





TOP ROW: Hatfield, Atzenweiler, Kindig, Hines, Abbott, O'Neill, Smith. FOURTH ROW: Parelman, Rich, Samuels, Kaatz, Gumbiner, Bennett, Fletcher, Martin. THIRD ROW: Wiebe, Mackey, Hodkins, Bills, Slater, Myers, Adams, Dworkowitz. SECOND ROW: Bickley, McManus, Thiel, Campbell, Burnstein, Bernhard, Mr. Overman. BOTTOM ROW: Moffet, Barlow, Holmquist, Crane, Wymore, Appelman, Pegram, Fisler.

EXCELSIOR LITERARY SOCIETY

OFFICERS

FIRST SEMESTER

JERRY KINDIG	President	DON GUMBINER
ALLEN PARELMAN	Vice-President	DAVE MARTIN
MARVIN RICH	Secretary	DON SAMUELS
RICHARD WIEBE	Treasurer	JERRY ABBOTT
Sponsor		Mr. B. H. OVERMAN

SECOND SEMESTER

MEMBERS

Jerry Abbott
 Charles Adams
 Edgar Appelman
 Larry Atzenweiler
 Gordon Barlow
 Gene Barrington
 Jerry Bennet
 Jerry Bernhard
 Jim Bickley
 Raymond Bills
 Jan Bouchard
 Stanley Burnstein
 Jim Campbell
 Jim Crane

Jim Dwyer
 Larry Dworkowitz
 Joel Fisler
 Keyes Fletcher
 Don Gumbiner
 Bob Hatfield
 Bill Hines
 Bill Hodkins
 Richard Holmquist
 Ronnie Kaatz
 Jerry Kindig
 Jim Mackey
 Dave Martin

Jerry McManus
 Bernie Moffet
 Larry Myers
 Bob O'Neill
 Allen Parelman
 Charles Pegram
 Marvin Rich
 Don Samuels
 Jim Slater
 Bob Smith
 Murray Sweet
 Roger Thiel
 Richard Wiebe
 Allan Wymore



TOP ROW: Wesner, Heath, J. Midgley, Bergendoff, Browning, Bivens, Shapiro, Hackler. FIFTH ROW: Strong, Maas, Schirmer, Jones, Woodson, Cummins, Davidson, Enoch, W. Midgley. FOURTH ROW: Groebe, Vaughan, Kenower, Crowley, Mandigo, Patterson, Goodnow, Buck. THIRD ROW: Kirshner, Palmer, Trillin, Weiner, Doty, Fiester, Brown, Mr. Williams. SECOND ROW: Nelson, Tomson, Erickson, Gibson, Goodman, Poisner, Lauenberg, Woodhead. BOTTOM ROW: Williams, Burget, McGee, James, Bettinger.

ZEND-AVESTA LITERARY SOCIETY

OFFICERS

FIRST SEMESTER

DICK MCGEE President
 DON JAMES Vice-President
 EDDIE WILLIAMS Secretary
 WILLIS BURGET Treasurer
 Sponsor

SECOND SEMESTER

WILLIS BURGET
 BILL BUCK
 BILL BIVENS
 TUCKER WOODSON
 Mr. CHANEY O. WILLIAMS

MEMBERS

Carl Ade
 Robert Bergendoff
 Leonard Bettinger
 Bill Bivens
 Bill Brown
 Howard Browning
 Bill Buck
 Willis Burget
 Bill Chinnery
 Mike Crowley
 Jerold Cummins
 John M. Davidson
 Bill Doty
 Duard Enoch
 Lowell Erickson
 Dick Felkner
 Don Fiester
 Tom Gibson

John Goodman
 Westy Goodnow
 Jimmie Groebe
 Bob Heckler
 Fritz Heath
 Don James
 Richard Jones
 John Kenower
 Phil Kirshner
 John Lauenberg
 Dick McGee
 Joe McNay
 Elmer Maas
 Jim Mandigo
 Bob Margolin
 Duncan Matteson
 Jim Midgley

William Midgley
 John Miller
 Bob Nelson
 Terry Palmer
 Dick Patterson
 Alan Poisner
 Robert Schirmer
 Arnold Shapiro
 Paxton Small
 Charles Strong
 Douglas Tomson
 Calvin Trillin
 Dave Vaughan
 Neil Weiner
 Gordon Wesner
 Eddie Williams
 David Woodhead
 Tucker Woodson



TOP ROW: McGinnis, Stewart, James, Kizer, Spencer, Thompson, Titterington, Sowers, Keairnes, Shipman. FOURTH ROW: McDonald, Johnson, Sawyer, Stearns, Goar, Packer, Goodenow, Plog, Sherman. THIRD ROW: Ludwig, Swanson, Maslan, Pinney, Miss Linn, Siple, Anderson, Ford, Miller, Landy. SECOND ROW: Lowenstein, Gale, Barthley, Moulder, Robertson, Daniels, B. Smith, Harrod, Schuman. BOTTOM ROW: Picton, Galyon, Bornstein, Fordyce, J. Smith, Haviland, Sealock, Tribbey, Levine, Brokaw.

DELPHI LITERARY SOCIETY

OFFICERS

FIRST SEMESTER

SALLIE SAWYER President
 ANNE FORDYCE First Vice-President
 JOAN KIZER Second Vice-President
 LINDA RUBENSTEIN Secretary
 CAROLYN KEAIRNES Treasurer
 Sponsor

SECOND SEMESTER

JOAN KIZER
 CAROLYN KEAIRNES
 LINDA RUBENSTEIN
 JANE THOMPSON
 AVIS GOODENOW
 Miss FLORA LINN

MEMBERS

Elaine Anderson
 Sally Barta
 Mary Ann Barthley
 Elaine Bornstein
 Sharon Brokaw
 Peggy Daniels
 Sharon Ford
 Anne Fordyce
 Marilyn Gale
 Annette Galyon
 Meredith Goar
 Avis Goodenow
 Lynne Harrod
 Diantha Haviland
 Hester James
 Jane Johnson
 Carolyn Keairnes
 Joan Kizer

Diane Landy
 Julie Lapin
 Carla Levine
 Margorie Lowenstein
 Patricia Ludwig
 Nancy McDonald
 Nancy McGinnis
 Beverly Maslan
 Marilyn Miller
 Pat Moulder
 Carolyn Nelkin
 Mary Susan Packer
 Lida Picton
 Joan Pinney
 Genie Plog
 Glenda Robertson
 Linda Rubenstein
 Sallie Sawyer
 Shevie Schuman

Margaret Sealock
 Janet Sherman
 Susan Shipman
 Susan Siple
 Barbara Smith
 Judy Smith
 Marlene Sowers
 Jeanne Spencer
 Betty Stearns
 Lois Stewart
 Sandra Stippich
 Paula Swanson
 Jane Thompson
 Judith Titterington
 Betty Tribbey
 Nancy Wells
 Kathy Williams
 Pat Wilson



TOP ROW: Merz, Hynes, Thompson, Bettis, J. Wilkinson, Smith, Reisbord, M. Wilkinson. FOURTH ROW: McKee, Walkley, Bredberg, Nelson, Parsons, Miller, Culpepper, Richter. THIRD ROW: Gill, Young, Zimmerley, Porter, Smalley, Lindquist, Hill. SECOND ROW: Zide, Ramsey, Vermillion, Lasater, Bartels, Thomas, Hogin, Pew. BOTTOM ROW: Cello, Dwyer, Cunningham, McDonald, Hall, Shepard, Marks, Birkhead, Inwood.

OMEGA LITERARY SOCIETY

OFFICERS

President	JOAN DWYER
First Vice-President	MARY INWOOD
Second Vice-President	ANN BIRKHEAD
Recording Secretary	BEVERLY BETTIS
Corresponding Secretary	CHARLOTTE BREDBERG
Treasurer	VIRGINIA SMITH
Sponsor	Miss HELEN FLING

MEMBERS

Irene Alsop
 Joan Bartels
 Beverly Bettis
 Barbara Bevins
 Ann Birkhead
 Charlotte Bredberg
 Janet Byrd
 Bonnie Cello
 Elinor Cello
 Donna Chernikoff
 Diane Corbin
 Becky Culpepper
 Carol Cunningham
 Joan Dwyer
 Elaine Gill
 Carol Jean Hall
 Alice Hill

Margot Hogin
 Marjory Hynes
 Mary Inwood
 Beverly Ann Lasater
 Pat Lindquist
 Jody Lowe
 Sandra Ludy
 Marilyn McDonald
 Pat McKee
 Renee Marks
 Trudy Merz
 Katherine Miller
 Barbara Mulvaney
 Judy Nelson
 Joan Parsons
 Judy Pew
 Elizabeth Porter
 Sue Ramsey

Gloria Reisbord
 Marsha Richter
 Helen Shepard
 Margaret Smalley
 Virginia Smith
 Virginia Storm
 Pat Thomas
 Jeanne Thompson
 Dola Tyson
 Roberta Vermillion
 Sharon Walkley
 Jane Wilkinson
 Marianne Wilkinson
 Ann Woodruff
 Barbara Ann Young
 Barbara Zide
 Virginia Zimmerly



TOP ROW: Newman, Willits, Lewis, Heyle, Moser, Garver, M. Osterstrom, N. Osterstrom, Marler. FIFTH ROW: Huston, Behrendt, Vaughn, Derr, Lindsey, Klose, Minkin, Pittel, Lott. FOURTH ROW: Anderson, Marshall, Chenoweth, Davidson, Katz, Silberg, Palmatary, Cox. THIRD ROW: Godfried, Dye, Anderson, Shapiro, Sosland, Frost, Larimore, Amet, Fling. SECOND ROW: Paine, Jones, Swaffer, Eveloff, McAdams, Blackford, Ruvel, Fox, Drozda, Thiel. BOTTOM ROW: Farha, Himmelstein, Hoffman, Wagner, Fredkin, Miss Meuser, Eckstein, Degen, Burkhart.

SAPPHO LITERARY SOCIETY

OFFICERS

FIRST SEMESTER

BARBARA MOSER President
 ANNE NEWMAN Vice-President
 SHIRLEY COX Junior Vice-President
 ELEANOR MARLER Secretary
 NANCY JONES Treasurer
 Sponsor

SECOND SEMESTER

ANNE NEWMAN
 NELLIE KLOSE
 JANIE HEYLE
 JERRY SWAFFER
 MARY FLING
 Miss MILDRED MEUSER

MEMBERS

Cherie Amet
 Mary Lee Anderson
 Pat Anderson
 June Behrendt
 Joyce Blackford
 Sherry Burkhart
 Sandra Chenoweth
 Shirley Cox
 Mary Davidson
 Annette Degen
 Babs Derr
 Irene Drozda
 Sandra Dye
 Barbara Eckstein
 Sandie Eveloff
 Nancy Farha
 Mary Fling
 Sylvia Frost
 Linda Fox

Susie Fox
 Barbara Fredkin
 Sandie Garver
 Maxine Godfried
 Pat Greiper
 Janie Heyle
 Ruth Himmelstein
 Ann Hoffman
 Barbara Huston
 Nancy Jones
 Marlene Katz
 Nellie Klose
 Nancy Larimore
 Janet Lewis
 Paula Lindsey
 Priscilla Lott
 Carolyn McAdams
 Eleanor Marler
 Sylvia Marshall

Judy Minkin
 Barbara Moser
 Anne Newman
 Marta Osterstrom
 Nancy Osterstrom
 Carolyn Paine
 Joyce Palmatary
 Barbara Pittel
 Roberta Raney
 Gloria Shapiro
 Martha Ruvel
 Irene Silberg
 Dede Smith
 Nancy Sosland
 Jerry Swaffer
 Barbara Thiel
 Susan Vaughn
 Verna Wagner
 Betty Willits



TOP ROW: Stooker, Hill, Archenhold, Jane Bresler, Russell, Joan Bresler, Kincaid, Gibson, Munford. FIFTH ROW: Falser, Petersen, Hony, Beierfeld, S. Prigeon, Manry, Nichols, David. FOURTH ROW: Paxson, Milton, Shinkle, Murray, Terte, Green, B. Bininger, E. Bininger, Duy. THIRD ROW: Carswell, S. Caldwell, Alford, Pratt, Smalley, Peterson, Patterson, Watson, Knight, Loomis. SECOND ROW: Shoemaker, Fell, Bretton, Hillyer, N. Caldwell, Kurzava, Goar, Pratt, Bergman, Fleider. BOTTOM ROW: Kasper, Savage, Lauenberg, J. Prigeon, Greenberg, Katzeff, Craven, Clark, Wheeler.

SESAME LITERARY SOCIETY

OFFICERS

FIRST SEMESTER

NAN CALDWELL	President
JANET MANRY	First Vice-President
MARTY MUNFORD	Second Vice-President
CAROL SHOEMAKER	Secretary
BARBARA HILLYER	Treasurer
Sponsor	

SECOND SEMESTER

BARBARA HILLYER
MARTY MUNFORD
GERTRUDE GIBSON
JOANNA SHINKLE
VIRGINIA STOOKER
Miss NAOMI SIMPSON

MEMBERS

Ardith Alford
 Susie Archenhold
 Jan Beger
 Esther Bergman
 Roberta Beierfeld
 Barbara Bininger
 Elaine Bininger
 Jane Bresler
 Joan Bresler
 Deborah Bretton
 Nan Caldwell
 Sue Caldwell
 Sue Carswell
 Mary Clark
 Pat Craven
 Paula David
 Janet Duy
 Janise Falser
 Peggy Fell

Debra Fleider
 Gertrude Gibson
 Linda Goar
 Marcia Green
 Sandra Greenberg
 Virginia Hill
 Barbara Hillyer
 Alice Hony
 Marian Kasper
 Glenda Katzeff
 Mary Kincaid
 Kay Knight
 Marilyn Kurzava
 Linda Lou Land
 Ann Lauenberg
 Gail Loomis
 Janet Manry
 Adabelle Milton
 Marty Munford
 Marilyn Murray

Barbara Nichols
 Janet Patterson
 Lyndell Paxson
 Frances Peterson
 Betty Peterson
 Carolyn Pratt
 Cynthia Pratt
 Jean Prigeon
 Sharon Prigeon
 Carey Ann Russell
 Gloria Savage
 Joanna Shinkle
 Carol Shoemaker
 Mary Jill Smalley
 Virginia Stooker
 Carol Terte
 Twyla Watson
 Molly Wheeler
 Judy White



TOP ROW: Adelman, Van Osdol, Wheat, Schlager, Hatch, Claussen, Reeble, Kenagy, Snyder. FIFTH ROW: Hartstack, Taylor, Donnelly, Dahms, McEvers, F. Smith, Glenn, Meyer, Oviatt, Doty. FOURTH ROW: Schmiederer, Selders, Lillis, McWilliams, Kaplan, Mead, Grafton, McPherson, Weber. THIRD ROW: Cohen, Lucas, Van Sciver, Reed, Laws, M. Smith, Sicola, Shannon, Straight, Groebe. SECOND ROW: Koerner, Schoenfeldt, Martin, Katz, Gurwith, Ramsey, Kollmann, Ward, Carr. BOTTOM ROW: Phillips, Thompson, Edwards, Ackenhausen, Jones, Schueler, Helmers, Warner.

THALIAN LITERARY SOCIETY

OFFICERS

FIRST SEMESTER

JOANNE KOLLMANN

PAULA OVIATT

MARTHA HELMERS

SUE SCHMIEDERER

BEVERLY PHILLIPS

Sponsor

President

Vice-President

Second Vice-President

Secretary

Treasurer

SECOND SEMESTER

MARTHA HELMERS

PAULA OVIATT

CAROLE VAN OSDOL

JEAN MCEVERS

MARLENE REEBLE

Miss MARY C. JOHNSTON

MEMBERS

Nancy Ackenhausen
 Pauline Adelman
 Carole Ann Carr
 Marianna Claussen
 Hildred Cohen
 Diane Dahms
 Margaret Donnelly
 Petrea Doty
 Mary Ella Edwards
 Franny Glenn
 Betty Grafton
 Virginia Groebe
 Liliane Gurwith
 Althea Hartstack
 Katherine Hatch
 Martha Helmers
 Marilyn High
 Janice Jones
 Louise Kaplan

Barbara Kenagy
 Lou Ann Koerner
 Joanne Kollmann
 Nancy Laws
 Georgia Ann Lillis
 Mary Lucas
 Jean McEvers
 Carol McPherson
 Joanne McWilliams
 Jean Martin
 Ruth Ann Mead
 Sandra Meyer
 Paula Oviatt
 Beverly Phillips
 Diane Ramsey
 Marlene Reeble
 Rochelle Reed
 Carol Schlager

Sue Schmiederer
 Carol Schoenfeldt
 Martha Schueler
 Sandra Selders
 Kathie Shannon
 Kathryn Sicola
 Frances Smith
 Molly Smith
 Lorraine Snyder
 Suzanne Straight
 Patricia Taylor
 Joan Thompson
 Carole Van Osdol
 Nancy Van Sciver
 Barbara Ward
 Beverly Warner
 Janice Weber
 Cynthia Wheat
 Maylou Williamson



TOP ROW: Stewart, Spack, Harris, Scott, Laing, Kell, McMahon, Erickson, Abrams. FOURTH ROW: Caldwell, Brouse, Lubin, Miller, Soloman, Rose, Hinde, Laner. THIRD ROW: Lebrecht, Bowers, Littick, Nelson, Gregson, Nichols, Schnider, Dundey, Cooley. SECOND ROW: Tenenbaum, Margolis, Steele, Scott, Schultz, Leonard, Barnett, Shepherd. BOTTOM ROW: Heimovics, Davidson, Cinnamon, Ruvel, Silverberg, Ruben, Ritchey, Robbin, Conant.

VEDA LITERARY SOCIETY

OFFICERS

FIRST SEMESTER

LUANICE LITTICK President
 JANET SCHNIDER Vice-President
 JO ANN LANER Second Vice-President
 BARBARA SPACK Secretary
 MARILYN NELSON Treasurer
 Sponsor

SECOND SEMESTER

JANET SCHNIDER
 JO ANN LANER
 JOAN RUVEL
 MARY KAY BOWERS
 JOAN LUBIN
 Mrs. CLEORA H. FLORY

MEMBERS

Anita Abrams
 Phyllis Barnett
 Mary Kay Bowers
 Laurel Brouse
 Katherine Caldwell
 Nancy Ciesler
 Sandra Cinnamon
 Kitty Conant
 Caryl Cooley
 Iris Davidson
 Henrietta Dundey
 Ruth Erickson
 Carol Gregson
 Patricia Haines
 Sharon Harris
 Susie Heimovics
 Patricia Hinde

Steffie Hoffman
 Sandra Katz
 Doris Kell
 Elaine Klein
 Linda Laing
 Jo Ann Laner
 Nancy Lebrecht
 Martha Leonard
 Luanice Littick
 Joan Lubin
 Gail McMahon
 Sandy Margolis
 Dorothy Miller
 Marilyn Nelson
 Barbara Nichols
 Carmen Olson
 Katherine Oxx

Eileen Ritchey
 Carolyn Robbin
 Betsy Rose
 Sandra Ruben
 Joan Ruvel
 Janet Schnider
 Barbara Schultz
 Ann Scott
 Doris Scott
 Emmaladd Shepherd
 Rhea Silverberg
 Gloria Solomon
 Barbara Spack
 Joyce Steele
 Judy Stenzel
 Betty Stewart
 Carol Tenenbaum



BACK ROW: Cayot, Kenower, Mr. McKee, Miller, Gillette, Lawrence. SECOND ROW: Carbaugh, Lauenberg, Moffet, Bumpas, Bernhard, Martin, Levine, Gibson. SEATED: Holmquist, Samuels.

CHESS CLUB

OFFICERS

FIRST SEMESTER

DICK HOLMQUIST President JOHN KENOWER
 DON SAMUELS Vice-President BERNIE MOFFET
 JOHN KENOWER Secretary DICK HOLMQUIST
 DICK CAYOT Treasurer ED LEVINE
 Sponsor Mr. JAMES S. MCKEE

SECOND SEMESTER

MEMBERS

Jerry Bernhard
 Bill Bumpas
 Don Carbaugh
 Dick Cayot
 Larry Dworkowitz
 Tom Gibson
 Guy Gillette
 Dick Holmquist

John Kenower
 Gary Lawrence
 Ed Levine
 Bill Martin
 Ivan Miller
 Bernie Moffet
 Don Samuels



TOP ROW: Jackson, Midgley, Bergendoff, Tirsell, L. Kamberg, Scott, Cayot, Woodson. THIRD ROW: Cash, Foyle, Kindig, Norman, Isaac, B. Kamberg, Davidson, Hoppe. SECOND ROW: Smith, Bennett, Kenower, Nicklin, Ballard, Fletcher, Samuels, Martin. BOTTOM ROW: Alport, Moffet, Pearce, Gaylord, Mr. Manly, Thiel, Maas, Holmquist, Schneider.

ENGINEERS CLUB

OFFICERS

FIRST SEMESTER

DON SAMUELS	President	JERRY KINDIG
JERRY KINDIG	Vice-President	JIM MIDGLEY
JIM MIDGLEY	Recording Secretary	JOHN KENOWER
BOB BERGENDOFF	Corresponding Secretary	BERNIE MOFFET
JOHN KENOWER	Treasurer	JIM NORMAN
Sponsor		Mr. J. R. MANLY

SECOND SEMESTER

MEMBERS

Jerry Alport
Richard Ballard
Jerry Bennett
Bob Bergendoff
Justin Cash
John Davidson
Keyes Fletcher
Scott Gaylord
Dick Holmquist

Ted Hoppe
Bill Isaac
Bob Jackson
Bill Kamberg
Larry Kamberg
John Kenower
Jerry Kindig
Elmer Maas
Jim Midgley

Bernie Moffet
Maurice Nicklin
Jim Norman
Gus Nottberg
Don Samuels
Vergil Schneider
Bob Scott
Roger Thiel
Tucker Woodson



TOP ROW: Holzmark, Parter, Goodenow, Ciesler, Stippich, Prigeon, Peterson, Gregson. **THIRD ROW:** Bowers, Miller, Brouse, McGinnis, Barger, Armstrong, Smith, Merz, Cooley. **SECOND ROW:** Sanford, Eyer, Paxson, Mann, Amet, Nelson, Kurzava, Childs. **BOTTOM ROW:** Carr, B. Cello, Pryor, Lowenstein, Fredkin, Greenberg, E. Cello, Degen, Conant.

H E S T I A

OFFICERS

FIRST SEMESTER

DOROTHEA SMITH President
 JANE BRESLER Vice-President
 CAROLE CARR Secretary
 JOAN BRESLER Treasurer
 Sponsors . Miss FRANCES WHITMIRE, Miss CATHERINE SOUDERS

SECOND SEMESTER

LYNDELL PAXSON
 MARILYN NELSON
 CAROLE CARR
 BETTY PETERSON

MEMBERS

Cherie Amet
 Ann Armstrong
 Mary Barger
 Mary Kay Bowers
 Jane Bresler
 Joan Bresler
 Laurel Brouse
 Carole Carr
 Bonnie Cello
 Elinore Cello
 Betty Childs
 Nancy Ciesler
 Hildred Cohen

Kitty Conant
 Caryl Cooley
 Annette Degen
 Irene Drozda
 Evalyn Eyer
 Barbara Fredkin
 Avis Goodenow
 Sandra Greenberg
 Carol Gregson
 Jane Holzmark
 Marilyn Kurzava
 Linda Land
 Margie Lowenstein

Nancy McGinnis
 Barbara Mann
 Trudy Merz
 Dorothy Miller
 Marilyn Nelson
 Lyndell Paxson
 Betty Peterson
 Elizabeth Porter
 Sharon Prigeon
 Lillie Pryor
 Janice Sanford
 Dorothea Smith
 Sandra Stippich



TOP ROW: Cummins, Scott, Bivens, Tirsell, Midgley, Davidson, Slater. MIDDLE ROW: Dahlsten, Carr, Adelman, McMahon, Small, Buck, Irving, Stronge. BOTTOM ROW: Palmer, Bailey, Hatch, Samuels, Burget, Groebe, Mr. Bishop.

SCIENCE CLUB

OFFICERS

FIRST SEMESTER

BILL BUCK President
 JAMES GROEBE Vice-President
 JIM MIDGLEY Secretary
 GLENN TIRSELL Treasurer
 Sponsor

SECOND SEMESTER

JAMES GROEBE
 JIM MIDGLEY
 GLENN TIRSELL
 PAXTON SMALL
 Mr. M. P. BISHOP

MEMBERS

Charlie Adams
 Pauline Adelman
 Marilyn Bailey
 Bill Bivens
 Bill Buck
 Willis Burget
 Carole Carr
 Jere Cummins
 Bill Dahlsten
 John Davidson
 Ed Feehan
 Jim Groebe
 Katherine Hatch

Mike Irving
 Jerry Kaplan
 Gail McMahon
 Jim Midgley
 Bob O'Neill
 Terry Palmer
 Don Samuels
 Dale Scott
 Jim Slater
 Paxton Small
 Charles Stronge
 Bill Stronge
 Glenn Tirsell



TOP ROW: Wiedenmann, Giesler, Compton, Layson, Francisco, Barr, Wilcox, Stroh. FOURTH ROW: Shannon, Robertson, Weber, Straight, Lucas, Bartels, Adkins, Bininger, Heckerman. THIRD ROW: Hohl, Meek, Koontz, Groening, Chenoweth, Gill, Koerner, Clark, Wittenberg. SECOND ROW: Lowe, Child, Thiel, Birney, Anderson, Hallock, Fletcher, Pratt. BOTTOM ROW: Taylor, Robertson, C. Johnson, Holtan, Anderson, Byrd, Vaughn, M. Johnson, Harper, Stewart.

JUNIOR Y-TEENS

OFFICERS

President	GLEND A ROBERTSON
Vice-President	KATHIE SHANNON
Secretary	VIRGINIA GROEBE
Treasurer	DIXIE HECKERMAN
Sponsor	Mrs. BLANCHE MOORE

MEMBERS

Denise Adkins
 Pat Anderson
 Vera Jean Anderson
 Betty Barr
 Joan Bartels
 Elaine Bininger
 Mary Birney
 Janet Byrd
 Sandra Chenoweth
 Babs Child
 Betty Choun
 Judy Ciesler
 Mary Clark
 Gail Compton
 Sue Erickson
 Pamella Fletcher
 Joan Francisco

Elaine Gill
 Virginia Groebe
 Carol Groening
 Julie Hallock
 Norma Harper
 Dixie Heckerman
 Judy Hohl
 Sandra Holtan
 Carolyn Johnson
 Mary Ann Johnson
 Lou Ann Koerner
 Jerry Koontz
 Janet Layson
 Diane Lowe
 Mary Lucas
 Suzanne Meek
 Karen Mondale
 Cynthia Pratt

Sally Reno
 Karen Robertson
 Glenda Robertson
 Kathie Shannon
 Carol Sue Stewart
 Suzanne Straight
 Sonya Stroh
 Carol Sydenstricker
 Katie Taylor
 Mary Jane Thiel
 Pat Vaughn
 Verna Wagner
 Janice Weber
 Martha Wiedenmann
 Carol Wilcox
 Joanne Wilton
 Jo Ann Wittenberg



TOP ROW: Scott, Elmore, Van Osdol, Bailey, Reeble, Claussen, Gibson, Stewart, Katz, Duy. FOURTH ROW: Huston, Dahms, Holloway, Newman, McEvers, Bininger, Mead, Grafton, Schmiederer, Schueler. THIRD ROW: Lott, High, Shinkle, M. Smith, Anderson, Stenzel, K. Caldwell, Hinde, N. Caldwell. SECOND ROW: Molitor, Sawyer, Nelson, Paxson, Stearns, Dundey, S. Caldwell, Wheeler, Barthley, Pratt. BOTTOM ROW: Fling, N. Smith, Jones, Goar, Lauenberg, Hillyer, Phillips, Shoemaker, Helmers, Ferrara.

SENIOR Y-TEENS

OFFICERS

FIRST SEMESTER

SUE CALDWELL President
 MARTHA HELMERS Vice-President
 MARLENE REEBLE Secretary
 MARIANNA CLAUSSEN Treasurer
 Sponsor

SECOND SEMESTER

CAROL SHOEMAKER
 PAT HINDE
 JOANNA SHINKLE
 JOANNE KOLLMANN
 Miss DOROTHY McLEOD

MEMBERS

Mary Lee Anderson
 Marilyn Bailey
 Mary Ann Barthley
 Katherine Caldwell
 Nan Caldwell
 Sue Caldwell
 Marianna Claussen
 Hildred Cohen
 Diane Dahms
 Henri Dundey
 Janet Duy
 Pat Elmore
 Janet Ferrara
 Trudy Gibson
 Betty Grafton
 Marilyn Gunn
 Pat Holloway

Martha Helmers
 Marilyn High
 Barbara Hillyer
 Pat Hinde
 Barbara Huston
 Nancy Jones
 Mary Kincaid
 Joanne Kollmann
 Ann Lauenberg
 Priscilla Lott
 Jean McEvers
 Ruth Mead
 Jeannine Molitor
 Anne Newman
 Lyndell Paxson
 Beverly Phillips
 Carolyn Pratt
 Marlene Reeble

Linda Rubenstein
 Gloria Savage
 Sallie Sawyer
 Sue Schmiederer
 Martha Schueler
 Ann Scott
 Joanna Shinkle
 Carol Shoemaker
 Nancy Smith
 Molly Smith
 Betty Stearns
 Judy Stenzel
 Lois Stewart
 Virginia Stooker
 Virginia Storm
 Carole Van Osdol
 Molly Wheeler



TOP ROW: Hoffman, Harris, Claussen, Kindig, Shapiro, Jane Bresler, Joan Bresler, Strong. THIRD ROW: Gilmore, Eddy, Smith, Donnelly, McGee, Duy, Gibson, Munford, Van Ornum. SECOND ROW: Mrs. Edmund, Lawler, Schueler, N. Caldwell, Murray, Meierhoff, Mead, Schmiederer, Rose. BOTTOM ROW: Trillin, Fling, Ramsey, Dunn, Larimore, Littick, Nichols, S. Caldwell, Greiper, Durbin.

SPOTLIGHTERS

OFFICERS

FIRST SEMESTER

SHARON HARRIS President
 JANET DUY Vice-President
 CHARLIE STRONG Secretary
 DIANE RAMSEY Treasurer
 Sponsors Mrs. ELIZABETH EDMUND, Miss GRACE BREEN

SECOND SEMESTER

CHARLIE STRONG
 MARIANNA CLAUSSEN
 JOAN BRESLER
 TRUDY GIBSON

MEMBERS

Jane Bresler
 Joan Bresler
 Deborah Bretton
 Nan Caldwell
 Sue Caldwell
 Marianna Claussen
 Margaret Donnelly
 Flora Sue Dunn
 Marlene Durbin
 Janet Duy
 Leroy Eddy
 Mary Fling

Trudy Gibson
 Bill Gilmore
 Pat Greiper
 Sharon Harris
 Althea Hartstack
 Bob Hoffman
 Jerry Kindig
 Nancy Larimore
 Pat Lawler
 Luanice Littick
 Dick McGee
 Ruth Mead
 Jan Meierhoff

Marty Munford
 Marilyn Murray
 Barbara Nichols
 Diane Ramsey
 Betsy Rose
 Sue Schmiederer
 Marty Schueler
 Arnold Shapiro
 Sally Smith
 Charlie Strong
 Elaine Trillin
 Betty Van Ornum



BACK ROW: Stooker, Varnum, Miss McClelland. FRONT ROW: Alford, Goar.

PEP CLUB

OFFICERS

President	ARDITH ALFORD
Secretary	LINDA GOAR
Treasurer	RALPH VARNUM
Historian	VIRGINIA STOOKER
Mascot	GEORGE HANDLEY
Sponsor	Miss SUSAN McCLELLAND

CLASS CAPTAINS

Senior	BARBARA HILLYER
Junior	FRANCES SMITH
Sophomore	SUSAN VAUGHN
Freshman	LIZ HENSLEY
Eighth Grade	JUDY ADE

BACK ROW: Ade, Smith, Hensley. FRONT ROW: Hillyer, Vaughn.



Pep Club Members

Judy Ade	Shirley Burnham	David de Steiguer	Sylvia Frost
Denise Adkins	Ginny Caldwell	Diane Deutch	Norma Gale
Marcia Alexander	Sue Carswell	Dottie Dible	Frances Glenn
Ardith Alford	Jim Carter	Margie Donnelly	Linda Goar
Elaine Anderson	Sue Carter	Petrea Doty	Maxine Godfried
Vera Jean Anderson	Justin Cash	Kay Bennett	Avis Goodenow
Letitia Armstrong	Dick Cayot	Anne Berkley	Westy Goodnow
Marilyn Bailey	Bonnie Cello	Nan Caldwell	Ronnie Gore
Mary Barger	Sandra Chenoweth	Sue Caldwell	Gwen Gowen
Phyllis Barnett	Babs Child	Ross Campbell	Carol Ann Groening
Betty Barr	Betty Childs	Chuck Cargill	Louise Grooms
Joyce Bartels	Bill Chinnery	Mary Ann Casebolt	Helaine Grossman
Eulalie Bartlett	Sandra Cinnamon	Jo Ellen Cooley	Beverly Haag
K. K. Barton	Mary Clark	Shirley Cox	Bob Hackler
Judie Batton	Nancy Clopton	Albert Crosner	Jane Hall
June Behrendt	Hildy Cohen	Irene Drozda	Cynthia Hallock
Sandra Bettis	Caroline Conway	Debby Duncan	Julie Hallock
Barbara Bevins	Caryl Cooley	Janet Duy	Susie Heimovics
Barbara Bininger	Miriam Cross	Joan Dwyer	Harriet Heller
Elaine Bininger	Mike Crowley	Sharon Dye	Martha Helmers
Ann Birkhead	Carol Cunningham	Julann Erb	Liz Hensley
Nancy Blankenship	Bill Dahlsten	Evalyn Eyer	Jane Heyle
Barbara Boteler	Diane Dahms	Mary Jane Fling	Judy Hill
Janis Bradley	Iris Davidson	Nancy Fording	Barbara Hillyer
Charlotte Bredberg	Sandra Davis	Anne Fordyce	Bob Hillyer
Barbara Brewster	Barbara De Brunner	Sue Fox	Pat Hinde
Judy Brosome	Annette Dagen	Kitty Francis	Betty Hoffman
Sally Bryant	Babs Derr	Joanne Francisco	Stephie Hoffman

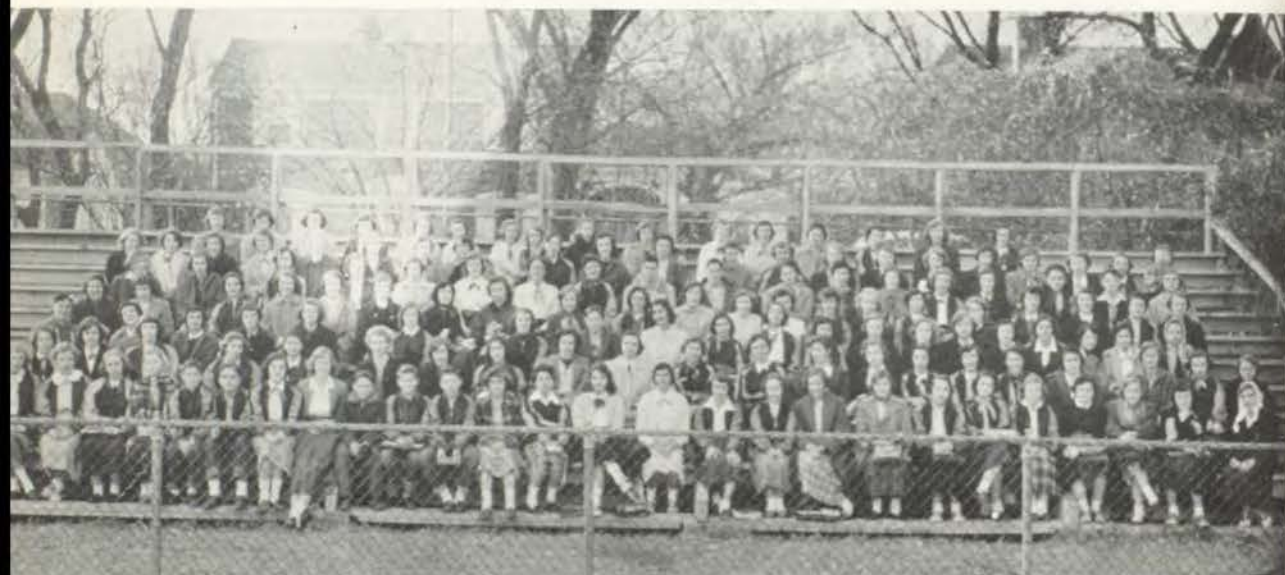



DUKE DUNCAN AWARD WINNERS

BACK ROW: Sandra Meyer, Louis Ramsey, Virginia Stoker, Margie Donnelly. **MIDDLE ROW:** Frances Smith, Ardith Alford, Barbara Hillyer, Susan Vaughn. **SEATED:** Martha Helmers, Mary Jill Smalley. **NOT IN PICTURE:** Edward Feehan, Bill Bathurst.

Pat Holloway

Shirley Hutchason

Mary Inwood

Bill Isaac

Carolyn Jeter

Barbara Jones

Janice Jones

Judy Joslin

Ronnie Kaatz

Linda Karns

Marian Kasper

Linda Kassebaum

Judy Kemp

Barbara Kenagy

Wanda King

Lou Ann Koerner

Joanne Kollmann

Margaret Ann Kurt

Sandy Garver

Trudy Gibson

Marsha Giesecke

Diantha Haviland

Sue Haydon

Dorothy Johnson

Sherry Johnston

Nancy Jones

Carol Lamar

Gloria Landon

Anita La Rocca

Ann Lauenberg

Jan Laycen

Carla Levine

Margaret Lichty

Anita Lihme

Shary Linville





Jane Logan
 Janet McCarty
 Marilyn McDonald
 Jean McEvers
 Sondra McKinney
 Nancy McKinstry
 George McKnight
 Gail McMahon
 Gail Mahan
 Darlene Mains
 Barbara Mann
 Judy Mann
 Jan Manry
 Janet Marcum
 Sylvia Marshall
 Janet Marfin
 Marilyn Miller
 Judy Minkin
 Bea Mitchell
 Tom Myers
 Frances Myron
 Anne Newman
 Barbara Nichols
 Sharon Nonemaker
 Jimmy Ogan
 Marta Osterstrom
 Mary Susan Packer
 Joyce Palmatary
 Barbara Peck
 Beverly Phillips
 Lida Picton
 Kathy Pile

Elizabeth Porter
 Cynthia Pratt
 Sharon Prigeon
 Louis Ramsey
 Marlene Lou Reeble
 Gloria Reisboard
 Joan Remer
 Ronda Richardson
 Eileen Ritchey
 Jerry Roberts
 Joanie Lubin
 Mary Lucas
 Carol McAdams
 Lynn Mayo
 Judy McBold
 Betty Mehornay
 Barbara Merry
 Chuck Pegram
 Jamie Perry
 Sonny Petering
 Betty Peterson
 Maryann Peterson
 Martha Ruvel
 Janice Sanford
 Glenda Sanning
 Carol Schlager
 Sue Schmiederer
 Janet Schnider
 Carol Schoenfeldt
 Frances Schryver
 Shevie Schuman
 Gloria Scopel

Ann Scott
 Sylvia Scott
 Margie Sealock
 Marilyn Selders
 Sandra Selders
 Margie Setzler
 Mal Shafran
 Joivita Shane
 Kathy Shannon
 Arnold Shapiro
 Dick Shefrin
 Sue Shelton
 Bud Shoemaker
 Carol Shoemaker
 Sandra Shopmaker
 Barbara Shultz
 Myron Silverstein
 Mary Simmons
 Frances Smith
 Ginger Smith
 Judy Smith
 Molly Smith
 Nancy Sosland
 Marlene Sowers
 Betty Stearns
 Sally Steele
 Judy Stenzel
 Lois Stewart
 Murray Sweet
 Karen Tanner
 Kathleen Taylor
 Carol Tesch

Margo Tipton
 Gay Thelen
 Judy Thompson
 Ann Thornton
 Jane Thurmond
 Alice Van Velzer
 Susan Vaughn
 Ralph Varnum
 Shari Walkley
 Twyla Watson
 Janice Weber
 Connie Weill
 Barbara Werba
 Marilyn Williams
 Melinda Williams
 Nancy Williams
 Helen Shepard
 Emmaladd Shepherc
 Becky Shinkle
 Joanna Shinkle
 Susan Shipman
 Margaret Shockey
 Baldo Stewart
 Ginny Stoker
 Virginia Storm
 Suzanne Straight
 Roberta Vermillion
 Doris Viola
 Joan Wachter
 Alan Wymore
 Carolyn Yakey
 Linda Beth Zeligman

SERVICE

Concentrated application of both time and energy is donated by members of the various service groups. Through the efforts of these organizations and the guidance of their faculty advisers, the operation of our school becomes a more harmonious process.





*STANDING: Klose, Rich, Barton.
SEATED: Helmers, Fischer, Laws.*

STUDENT COUNCIL

OFFICERS

FIRST SEMESTER

ROBBIE FISCHER
LARRY BARTON
NANCY LAWS
MARVIN RICH
MARTHA HELMERS
NELLY JANE KLOSE

Sponsors

President
Vice-President
Secretary
Treasurer
Sergeant-at-Arms
Critic

Mr. FRANK L. STARK, Miss ALLIS HAREN,
Miss LUCILE KOGER, Miss ALMA I. SHIPLEY

SECOND SEMESTER

ED McDANELD
JERRY SWAFFER
MARVIN RICH
BARBARA MOSER
LINDA GOAR
MARTHA HELMERS

*STANDING: Helmers, Goar, Swaffer.
SEATED: Rich, McDanel, Moser.*





FIRST SEMESTER REPRESENTATIVES

TOP ROW: Lewis, Garver, House, Schirmer, Bresler, Rich, McDanel, Gore, Hawkinson. **FIFTH ROW:** Kaufman, Carter, Barton, Fischer, Solomon, Coen, Rapp, McHugh, Saylor. **FOURTH ROW:** Laws, Klose, Kenagy, Appel- man, Smith, Williams, Laner, Sharp, Oddo. **THIRD ROW:** Caldwell, Vaughn, Betts, Miller, Brown, McPherson, Crow, Tonkin, Cox, Mead. **SECOND ROW:** Kirkpatrick, Gartinkel, Swaffer, Lehman, Wall, Blessing, De Brunner, Erb, Jones, Helmers. **BOTTOM ROW:** Searles, Baker, Goar, Ward, Olson, Barthley, Bartels, Groebe, Woodruff.

SECOND SEMESTER REPRESENTATIVES

TOP ROW: Haywood, C. McDanel, Rich, Story, Knutson, E. McDanel, Crawford, Patterson, Jones. **FOURTH ROW:** F. Smith, Grimsby, Palmer, Moser, Schirmer, Tonkin, Bickley, Carter, Glenn. **THIRD ROW:** Dickinson, Mc- Kee, Rose, Trillin, Hallock, Groening, Meyer, Reed, M. Goar. **SECOND ROW:** Carswell, Miller, Williams, Merz, Haag, Crow, Selders, Cohen, Kollmann, M. Smith. **BOTTOM ROW:** Helmers, Goar, Conrath, Swaffer, Lehman, Byrd, Marcum, Miller, Burnham, Warner.

STUDENT COUNCIL

First Semester

REPRESENTATIVES:

Edgar Appleman
Sandra Baker
Mary Ann Barthley
Joan Bartels
Bob Betts
Mary Jo Blessing
Joan Bresler
Gretchen Brown
Barbara Lee Brunner
Virginia Caldwell
Dick Chinnery
Dick Coen

Shirley Cox
Phillip Crow
Benita Deutsch
Julie Erb
Phyllis Garfinkle
Sandy Garver
Linda Goar
Ronnie Gore
Sue Grossman
Bob Hanna
Sharon Harris
Jack Hawkinson
Howard Hendricks
Roger House
Nancy Jones

Ray Kaufman
Bert Kirkpatrick
Kay Knight
Jo Ann Laner
Hal Larson
Jane Lehman
Janet Lewis
Ed McDanel
Mickey McHugh
Carol McPherson
Ruth Mead
Katharine Miller
Victor Oddo
Carmen Olson
Millie Pundt

John Rupp
Bill Saylor
Bob Schirmer
Linda Searles
Jack Sharp
Dave Smith
Mel Solomon
Jerry Swaffer
Carolyn Sydenstricker
Larry Tonkin
Susan Vaughn
Dick Vrooman
Barbara Ward
Ed Williams
Ann Woodruff

ALTERNATES:

Nancy Auld
Eulalia Bartlett
Tim Bell
Sandra Bettis
Jim Bickley
Charlotte Bredberg
Tom Britt
Janet Byrd
Don Carlson
Ronnie Clay
Becky Culppeper
LeRoy Eddy

Virginia Groebe
Norma Harper
Betsy Harris
Patti Hoffman
Bob Jackson
Barbara Kenagy
Wanda King
Kay Kirchner
Sid Klevatt
John Klose
Ann Koffman
Beverly Lasater
Richard Lawrence
Buddy Lonkin
Jean McEvers

Judy Margolin
Carolyn Marshall
Betty Mehornay
John Metcalfe
Bob Merritt
Craig Miller
Judy Minkin
Barbara Nichols
Maggie Nordeen
Gene Paulsen
Judy Paw
Grady Pope
Rochelle Reed
Helen Rice
Betsy Rose

Robertta Rudnick
Don Samuels
Barbara Sandusky
Sally Sawyer
Danny Schlozman
Kathie Shannon
Carol Shoemaker
Tommy Soetaert
Frances Smith
Jeanne Thompson
Susan Waldo
Twyla Watson
Martha Wiedenman
Dick Wright
Mike Zipkin

Second Semester

REPRESENTATIVES:

Jim Bickley
Ann Birkhead
Shirley Burnham
Janet Byrd
Sue Carswell
Jim Carter
Hildred Cohen
Marty Cole
Connie Conrath
Frank Crawford
Miriam Cross
Phillip Crow
Dick Dickinson

Georganna Dierking
Frances Glenn
Meredith Goar
Warren Grimsby
Carol Ann Groening
Judy Gumbiner
Beverly Haag
Julia Hallock
Bruce Haywood
Ted Izzard
Sherry Johnston
Dick Jones
Joanne Kollmann
Gloria Landon

Jane Lehman
Jane Marcum
Chuck McDanel
Pat McKee
Joe McNay
Trudy Merz
Sandra Meyer
Craig Miller
Marilyn Miller
Terry Palmer
Dick Patterson
Rochelle Reed
Betsy Rose
Bob Schirmer

Mary Selders
Frances Smith
Molly Smith
Carol Story
Don Story
Carol Terte
Janie Thiel
Charles Tonkin
Larry Tonkin
Calvin Trillin
Dick Tye
Ronnie Waggener
Bev Warner
Craig Williams

ALTERNATES:

Jan Beger
Bob Bergendoff
Cleona Bost
Jane Bowen
Charlotte Bredberg
Debbie Bretton
Sherry Burkhart
Ross Campbell
Marianna Claussen
Paul Copaker
Barbara Cortez

Judy Cottrell
Herky Davenport
Flora Sue Dunn
Mary Jane Fling
Nana Fording
Fred Freeman
Carol Gartin
Wesley Goodnow
Carol Jean Hall
Harold Keay
Barbara Kenagy
Bob Klein
Diane Landy
Julie Lapin

Sally Larkin
Marilyn Leach
Carla Levine
Bob Margolin
Dave Martin
Judy Minkin
Bernie Moffat
Sharon Moriarty
Tommy Needles
Marilyn Nelson
Bob O'Neill
Dan Plumley
Sally Reno
Joan Ruvel

Dan Schlozman
Carol Schoenfeldt
Tom Scott
John Sicola
Andrei Sorkin
Charles Spencer
Dick Tripp
Doug Waldo
Barbara Werbe
May Lou Williamson
Pat Wilson
Steve Wochos
Larry Wolff
Bill Woo

STANDING: Shepard, Elmore, Oviatt, Welch. SEATED: James, Doty, Eddy.



JUNIOR RED CROSS COUNCIL

OFFICERS

FIRST SEMESTER

PETREA DOTY President
 DON JAMES Vice-President
 LEROY EDDY Secretary
 PAULA OVIATT Treasurer
 PAT ELMORE Parliamentarian
 HELEN SHEPARD Sergeant-at-Arms
 Sponsor Miss MARY L. JACKSON

SECOND SEMESTER

DON JAMES
 LEROY EDDY
 BABS DERR
 SUE CALDWELL
 LUANICE LITTICK
 KIKI KIRCHNER



STANDING: Littick, Caldwell, Kirchner. SEATED: Derr, James, Eddy.



FIRST SEMESTER REPRESENTATIVES

TOP ROW: Riffe, Kindig, Norman, Kamberg, Roberts, Varnum, Isaac, Hodkins, Weeks. **FOURTH ROW:** Oviatt, Fuhr, Detert, Bresler, Southard, Ramsey, Wilson, Wright, G. Smith, Davidson. **THIRD ROW:** Schueler, McDonald, Savage, Ade, Sparkman, Lincoln, Anderson, Elmore, Stevens. **SECOND ROW:** Keys, Arnold, Tomson, Talge, Tye, Woodworth, Capito, Levin, J. Smith, Skaggs. **BOTTOM ROW:** Goar, Wagner, Gale, Good, Shepard, McKinstry, Bretton, Katzeff, Gawadew.

SECOND SEMESTER REPRESENTATIVES

TOP ROW: Shapiro, Austin, Cannon, Clough, Rose, Hoppe, Isaac, Emerson. **FOURTH ROW:** Cash, Ramquist, Blankenship, Hatch, Harrison, McEvers, Van Sciver, Gulpepper, Lincoln. **THIRD ROW:** Swanson, Fletcher, Margolin, Wilton, Dahms, Kammerdiener, Capito, Hewitt, Langford. **SECOND ROW:** Schryver, Robertson, Kirchner, Littick, McAdams, Vermillion, Eyer, Schuman, Caldwell. **BOTTOM ROW:** Shelton, Hutchason, Heimovics, Bagg, Peterson, Bartels, Inwood, Degen, Taylor.

JUNIOR RED CROSS COUNCIL

First Semester

REPRESENTATIVES:

Judy Ade
Elaine Anderson
Jerry Arnold
Jane Bresler
Deborah Bretton
Sharon Briece
Byron Capito
Caroline Davidson
Ed Davidson
Anne Detert
Le Roy Eddy

Pat Elmore
Frances Fuhri
Norma Gale
Paul Ganaden
Frances Glenn
James Goar
Gloria Good
Bill Hodkins
Judy Hohl
Bill Isaac
Larry Kamberg
Glenda Katzeff
Claudette Keys
Jerry Kindig
Jack Kollmann
Bob Kundee
Marilyn Levin
Nancy McDonald
Mary Ann McKinstry
Jim Norman
Paula Oviatt
Henry Riffe
Dwight Roberts
Gloria Savage
Martha Schueler
Susan Sigourney
Helen Shepard
Judy Skaggs

Ginger Smith
Judy Smith
Sally Southard
Mike Sparkman
Marilyn Stevens
Lisle Talge
Douglas Tomson
Dick Tye
Ralph Varnum
Verna Wagner
Phillip Weeks
Fred Wilson
Allen Woodworth
Dick Wright

ALTERNATES:

Judy Baker
Sylvia Barnes
June Behrendt
Van Brengartner
Sue Carter
Bonnie Cello
Ralph Chester
Gail Compton
Diane Cornelius
Janet Duy
Ralph Earle

Paul Eklof
Harry Emerson
Toni Ernst
Gail Eyre
Ann Fordyce
Artie Friedberg
Bill Gilmore
Johnny Goodman
Patsy Haines
Lynne Harrod
Claude Hatcher
Mary Inwood
Bob Jackson
Burt Kirkpatrick

Sid Klevatt
Bill Kohl
Joan Landon
Elmer Maas
Beverly Maslan
Marilyn McDonald
Jerry McManus
Sandra Moorman
Marta Osterstrom
Joyce Palmatary
Terry Palmer
Louis Ramsay
Beverly Reichman
Avram Rosen

Rita Rosenthal
Dickie Shefrin
Myron Silverstein
Robert Sofnas
Dorothea Smith
Tol Staats
Douglas Stephens
Jerry Swaffer
Karen Swanson
Carol Terte
Rowena Unger
Lantz Welch
Marilyn Williams
Virginia Zimmerman

Second Semester

REPRESENTATIVES:

Bill Austin
Claire Sue Bagg
Sylvia Barnes
Irv Bartlett
Joyce Bartels
Don Beaman
Bill Bivens
Nancy Blankenship
Sue Caldwell
Norman Cannon
Joy Cash
Byron Capito

Bill Chinnery
Howard Clayman
Sam Clough
Becky Culpepper
Diane Dahms
Annette Degen
Babs Derr
Harry Emerson
Evalyn Eyer
Pamela Fletcher
Betty Greenstein
Jeanne Harrison
Katy Hatch
Susie Heimovics
Ted Hoppe
Shirley Hatchason
Mary Inwood
Bill Isaac
Don Kammerdiener
Ken Keefer
Kiki Kirchner
Don Langford
Jim Lincoln
Luanice Littick
Judy Margolin
Sandy Margolis
Caroline McAdams
Jean McEvers

Mary Ann Peterson
Tom Ramquist
Glenda Robertson
Leonard Rose
Frances Schryver
Jay Shapiro
Sue Shelton
Paula Swanson
Kathleen Taylor
Nancy Van Sciver
Roberta Vermillion
Jim Weber
Ron White
Joanne Wilton

ALTERNATES:

Gordon Barlow
Bill Barron
Sandra Bettis
Jim Bickley
Ted Cambern
Bonnie Cello
Judith Charno
Diane Corbin
Diane Cornelius
Mike Crowley
Dorothy Dible

Ben Duffet
Janet Duy
Bill Faust
Kitty Frances
Pat Fulton
Bill Gilmore
Betsy Harris
David Hewitt
Virginia Hill
Anne Hoffman
Jane Johnson
Connie Jones
Joan Landon
Bev Lasater
Donald Lindeman
Elmer Maas
Gloria Mallin
Judy Mann
Ronnie Minda
Dusty Milledge
Bernie Moffet
Pat Moulder
Frances Myron
Carolyn Nelkin
Maggie Nordeen
Paula Oviatt
Helen Rice
Craig Rimis

Carolyn Robbin
Martha Ruvel
Shevie Schuman
Kathy Shannon
Carol Shoemaker
Peter Siefert
John Skelton
Gloria Solomon
Shirley Spaid
Marjorie Taylor
Sharon Walkley
Connie Weil
Lantz Welch
Jane Wilkinson



TOP ROW: Small, Williams, Goodnow, Bettinger, Hatfield, Sandusky, Buck, Kaatz. FIFTH ROW: Burget, Sachs, Bredberg, Van Osdol, Moser, Beierfeld, Brouse, Hurst. FOURTH ROW: Bowers, Cox, Spaid, Carmitchel, McEvers, Behrendt, Moffet, Horowitz. THIRD ROW: Amet, Welch, Laws, Elmore, Oviatt, Schmiederer, Littick, Frost. SECOND ROW: Jones, Seiden, Kollmann, Carswell, Cunningham, Shepard, Woodruff, Kirchner, Hillyer. BOTTOM ROW: O'Neill, Bivens, Norman, Enfield, Browning, Varnum, Bold, Samuels.

SERVICE

Cafeteria Courtesy Committee

OFFICERS

President	KIKI KIRCHNER
Vice-President	JIM NORMAN
Secretary	BILL SAYLER
Publicity Chairman	JOANNE KOLLMANN
Sponsor	Mr. GORDON WESNER

MEMBERS

Charles Adams	Ed Enfield	Barbara Moser
Tommy Albert	Bill Ford	Jim Norman
Cherie Amet	Sylvia Frost	Bob O'Neill
June Behrendt	Westy Goodnow	Paula Oviatt
Roberta Beierfeld	Bob Hatfield	Johnny Powell
Leonard Bettinger	Barbara Hillyer	Linda Rubenstein
Bill Bivens	Sylvia Horowitz	Fred Sachs
Stan Bold	Victor Hurst	Don Samuels
Mary Kay Bowers	Dick Jensen	Bob Sandusky
Charlotte Bredberg	Janice Jones	Bill Sayler
Laurel Brouse	Nancy Jones	Sue Schmiederer
Howard Browning	Ronnie Kaatz	Cecile Seiden
Bill Buck	Bill Kamberg	Arnold Shapiro
Willis Burget	Linda Kassebaum	Helen Shepard
Virginia Carmitchel	Kiki Kirchner	Maynard Small
Carolyn Carrier	Joanne Kollmann	Shirley Spaid
Sue Carswell	Ronnie Knutson	Alan Tomson
Dick Cayot	Charles Lee	Betty Van Ornum
Bill Chinnery	Luanice Littick	Carole Van Osdol
Shirley Cox	Chuck McDanel	Ralph Varnum
Carol Cunningham	Jean McEvers	Ann Welch
Marlene Durbin	Joe McNay	Ed Williams
Joan Dwyer	Bernie Moffet	Ann Woodruff



TOP ROW: Garver, Kaufman, McManus, Schirmer, Fulton, Russell, Erickson, Thompson. THIRD ROW: Cox, Bredberg, Tyhurst, Hill, Van Osdol, Donnelly, Shinkle, Nelson. SECOND ROW: Silverberg, Bartels, Quigley, Ropp, Poisner, Crow, Vaughn, Erb. BOTTOM ROW: Morris, Cinnamon, Mann, Hallock, Cooley, Carswell, Paxson, Katz.

COMMITTEES

Girls Gym Corridor Committee

Sharon Morris
Sandra Ford
Marylou Peace
Sandra Stippich
Loma Tyhurst
Ann Quigley
Rhea Silverberg

Hall Committee

Jim Bickley
Philip Crow
Shirley Burnham
Dick Dickinson
Miriam Cross

Warren Grimsby
Georganna Dierking

Office Assistants

Carolyn Erickson
Judy Nelson
Sandra Cinnamon
Joanna Shinkle
Margaret Donnelly
Sue Carswell
Carole Van Osdol
Jane Thompson
Charlotte Bredberg
Carey Ann Russell
Virginia Hill
Petrea Doty
Ardith Alford
Shirley Cox

Cynthia Hallock
Lyndell Paxson
Nancy Sosland

Noon Hall Committee

Alan Poisner
James Fulton
Jerry McManus
Scott Gaylord
John Johnson
Leo Gieringer
Don Beaman

Health Center Assistants

Cynthia Hallock
Barbara Mann
Caryl Cooley
Lois Katz



Book Three

ACTIVITIES

Activities have become a significant part of our education. They fill out the curriculum into a well-rounded, diversified program. Through the experiences they offer, we are better prepared to meet the responsibilities before us and to live well-integrated lives.

Rosen





SPORTS

This has been another big year in sports for Southwest. We can boast an undefeated championship football team and a number of hard-fought games won by Indian basketeers. Yet Southwest has shown that the real importance of athletics includes more than how many points are scored or how many games are won. Their true value is easily detected in the character developed in the player and the spectator. Southwest can be justifiably proud of her athletes and students who have proved so clearly that the true value of sports is important to them.



FOOTBALL-1951

Undefeated Champions

SGT. HALVERSON

Assistant First Team Coach



COACH HOUSE
First Team Coach

A. O. FISHER
Business Manager



The 1951 football season was one for which every student at Southwest can be justly proud. A hard-playing Southwest squad was able to claim the football championship after an undefeated season in league play.

Many loyal Indians sat patiently in a drizzling rain to see the only Tribe loss in a disheartening pre-season game with Shawnee Mission. The Braves went

down to the powerful Kansas team to the tune of 14 to 0.

The next week proved to be one of revenge as the Indians easily put down the Southeast team to start the league season off with a 34 to 7 victory.

Tribe victories continued as the Indians romped over weak East and Paseo squads with respective scores of 34 to 13 and 48 to 7.

TOP ROW: Coach House, Ade, Matteson, Story, John M. Powell, Browning, Lott, Nottberg, Heath, Hanslip, Allen, Coach Halverson. SECOND ROW: Arnold, Pugh, Goodman, Handley, Crawford, Gessier, Hurst, Boden, Welch, Brown. BOTTOM ROW: Gieringer, Mack, Putt, Smith, Johnson, Bold, John B. Powell, McNay, Ornduff, Plumley.



Next to fall victim to the fighting Tribe were Central's Eagles, who were bettered 19 to 14 in a vigorous struggle. Closely following the Eagles, came the Tigers of Westport. They, too, found themselves no match for Southwest as they went down in defeat, 33 to 7.

Manual proved no difficulty as the Indians had little trouble in compiling a score of 58 to 0. With Manual out of the way, the only team that lay in front of championship for the Tribe was the old enemy, Northeast. The game had originally been scheduled for earlier in the season, but due to heavy rains it was finally postponed to the end of the season. This proved helpful to the Indians, for because of injuries, the squad would have met Northeast with a weakened lineup. The game was dramatic from gun to gun and all members of "ye old Tribe" were able to walk away knowing that their Braves had secured the championship by winning the game 34 to 12.

Southwest was able to boast not

only of the cup, but also of a new scoring record of 37.1 points per game as compared to that of 8.5 for its opponents.

As we watch a football game most of us forget about an important part of the sport. There is much more to football than just playing the game. Too many are oblivious of the fact that the boys are busy practicing even before school starts in the fall.

When we see a player make a spectacular run or a key block, we should know that such performance is not possible without long hours spent in practice. Even during the season, every afternoon is donated by the team so that their school may be best represented.

Sore muscles and multiple bruises constitute often the only reward for such faithfulness. A championship team is made so only by unceasing effort. Therefore, our boys deserve credit for good work both in the game and on the practice field.

A Southwest All-Star helps school achieve one of the best seasons in years.





JOHN HANDLEY, during his four years at Southwest, has made a remarkable record for himself and his school. He is the only four-year letterman, the only boy ever to have received the Nigro Trophy for two years, and he was awarded the coveted Joe Dorr Trophy in his junior year. He has earned places on All-Star teams for three years, and during the past year he was further honored by being selected for the first All-State football team. For these reasons and because John has shown outstanding capacity for group leadership, his team mates voted him Captain of the championship 1951 football team.



F O O T B A L L

GUS NOTTBERG—Gus turned in one of the finest performances in the history of high school football in Kansas City.

His outstanding all-around play won him second All-State team honors as well as first team All-Stars.

CARL ADE—Carl's skillful ball handling, extra long passes, and powerful kicks of every kind earned for him a berth on the second All-Star team.

COOPER ALLEN—Big and rough, Coop's brawn made him a valuable man on the line. He received honorable mention for his fine work.

BUDDY BODEN—Buddy, an important member of the line, displaying a great deal of fight and spirit, played a good game every game.

STAN BOLD—"Little Lightnin's" dashes around the ends left opponents far behind and helped him bag the honor of city high scorer as well as a place on the second All-Star team.

BILL BROWN—Filling holes in the line and showing a never dying spirit, Bill helped bring victories to his school and won honorable mention for himself.

HOWARD BROWNING—"Big Red's" timely tackles and good defensive play made him a definite asset to the team.

SONNY GESSLER—Sonny was a consistent man on the line whom we'll be glad to see back again next year.



L E T T E R M E N

JOHN B. POWELL—This "steam roller" back smashed through opposing lines all season and this ability, combined with a

fighting spirit and excellent downfield blocking, made him an unquestionable member of the All-Star team.

LYNN GOODMAN—Lynn's ability to stop runs around his end makes him almost a cinch for next year.

JACK HANSLIP—Jack was a rough man to get around and also caught his share of passes at end position.

DICK LOTT—Having won honorable mention this year for his excellent play on the line, Dick will be needed next season by the Tribe.

DUNCAN MATTESON—Dunc was the receiving end of a good pass combination and piled up yardage in every game. His large number of pass completions won him a spot on the second team All-Stars.

DAN PLUMLEY—Dan's fine running and good blocking make us glad he's a junior. We'll be seeing Dan doing a good job next year.

JOHN M. POWELL—Good defensive play at the end position makes this tall junior a very desirable man for next year.

DON STORY—Don played a good game at several spots on the line. He will also be back to boost the Indians next year.





MANAGERS

*Jerry Biggers, Tony Ahneman
Not in picture, Dick Andrews*

FINAL STANDING

TEAM	WON	LOST	TIED
Southwest	7	0	0
Northeast	5	2	0
Southeast	5	2	0
Central	4	3	0
Paseo	3	4	0
East	3	4	0
Westport	1	6	0
Manual	0	7	0

SCORING

Southwest	0-14	Shawnee-Mission
Southwest	34-7	Southeast
Southwest	34-13	East
Southwest	48-7	Paseo
Southwest	19-14	Central
Southwest	33-7	Westport
Southwest	58-0	Manual
Southwest	34-12	Northeast

RESERVE LETTERMEN

Mike Arnold
Frank Crawford
Leo Geiringer
Fritz Heath

Vic Hurst
John Johnson
Jim Mack
Joe McNay
Roger Ornduff

Bill Pugh
Jim Putt
Bob Smith
Lantz Welch

SECOND TEAM FOOTBALL-1951

The Bravelets, under the direction of their new coach, Kenneth Hawthorne, were able to run up an amazing record of victories. The second team further distinguished itself by allowing only one team to score against it. The Bravelets won every game with the exception of their 0 to 0 deadlock with Paseo. At the end of the season, the Tribe was able to boast the championship in both the first and second team leagues.

Because so many underclassmen tried out for football, it was once again necessary to have a freshman team in addition to the two regular squads.



COACH HAWTHORNE

SEASON'S SCORING

Southwest	0-0	Paseo
Southwest	7-0	Northeast
Southwest	18-6	Southeast
Southwest	25-0	East
Southwest	39-0	Manual
Southwest	25-0	Westport
Southwest	19-0	Central

SECOND TEAM LETTERMEN

Keith Belt	Don Kammerdiener
Buzzy Block	John Klose
Tony Boynton	Gary Lawrence
John Carlson	Chuck Lee
Jerry Enfield	Bob Philippi
Carl Englund	Sonny Radetsky
Duncan Erickson	Gary Ruck
Dick Felkner	Tom Scott
Tom Fowler	Ronnie Silverman
Bob Fox	Bill Skelton
Ronnie Gore	Tom Spencer
Ed Hill	

TOP ROW: Enfield, Boynton, Ruck, Lawrence, Geissal, Cayre, Fox, Coach Hawthorne. SECOND ROW: Block, Gore, Lee, Silverman, Englund, Hill, Kammerdiener, Radetsky. BOTTOM ROW: Felkner, Carlson, Spencer, Skelton, Klose, Scott, Erickson. NOT IN PICTURE: Philippi, Belt, Fowler.





STANDING: Eulalie Bartlett, Katie Harrington, Joanna Shinkle, Bea Mitchell, Petrea Doty, Joyce Palmatary, Mary Ella Edwards. KNEELING: Janice Jones, Bev Phillips, Sue Schmiederer, Charlotte Bredberg, Joanie Dwyer, Martha Helmers. NOT IN PICTURE: Carol Cunningham.



CROWDS CHEER AS THEIR TEAM MARCHES ON TO VICTORY

BASKETBALL

THE TRIBE basketeers, under the direction of their new coach, Kenneth Hawthorne, proved that a good team cannot be kept down long. Although the Indians started off the season comparatively poorly, they more than made up for it by finishing play with an impressive record in tournament competition.

Pre-season games, played with non-interscholastic league schools, showed three wins and two losses for Southwest.

Due to inconsistency the Tribe was able to account for only four wins in seven interscholastic league games. By virtue of their performance they were awarded third place along with Paseo.

Although matched against some of the best teams in the state, the Warriors were able to better Paseo, 50 to 40, and sneak by highly-favored North Kansas City 42 to 41. Having overcome two good teams, Southwest played Wil-



KENNETH HAWTHORNE

Coach

liam Chrisman for the regional championship and a place in the state tournament at Columbia. Chrisman won in the last minute on a lucky break, and Southwest ended the season with a record of 11 wins and 8 losses and the second place trophy from the regionals.

BACK ROW: Coach Hawthorne, Matteson, Giles, King, J. M. Powell, Ade, Margolin. FRONT ROW: J. B. Powell, Jensen, Tomson, Bartmess, McNay, Albert.



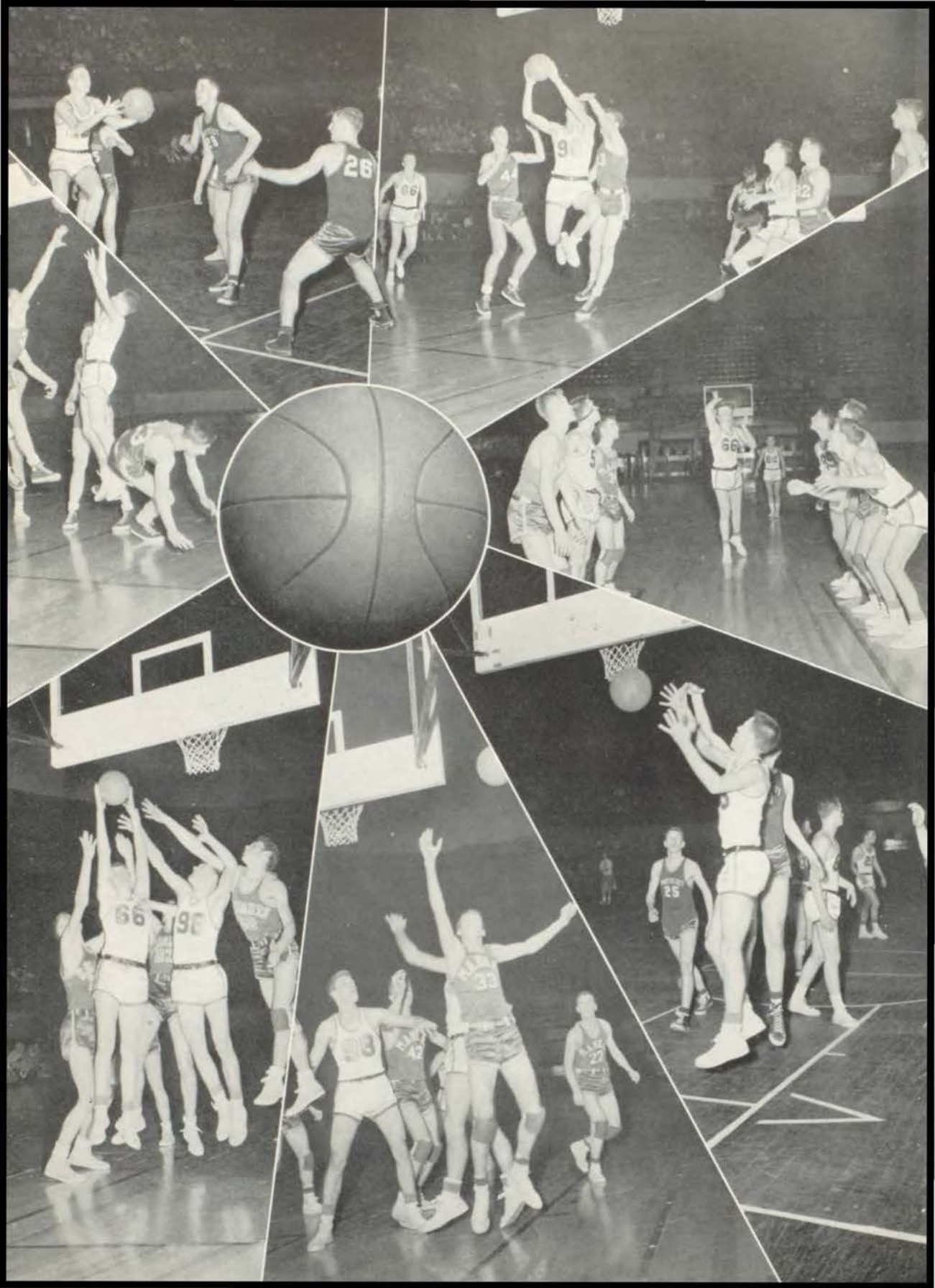

L E T T E R M E N

CARL ADE, Captain — Carl's specialty was swishing long shots. This spectacular ability combined with steady, all-around good play earned him All-Star honorable mention.

BILL CHILES — Bill made quite a few timely baskets, especially in the Central game. A junior, he will be back next year.

DICK JENSEN — An expert at stalling, Dick defied opponents by merely holding the ball. A good floor man and play maker, he dribbled his way to All-Star honorable mention.

DUNCAN MATTESON — "Hands" was third highest scorer in the city, with uncanny ability to free himself for lay-up shots. A second team All-Star last year, he reached All-Star standard this season.

JOE McNAY — Showing team spirit, a lot of hustle and good ball handling, Joe was valuable to the squad.

JOHN M. POWELL — This tall junior, lettering last season as a sophomore, showed talent this year both at the post and from the field. Many long shots from the side rated him an All-Star honorable mention.

Ade

Chiles

Jensen



Matteson

McNay

Powell



GAME SCORING

Southwest	40-59	Shawnee Mission
Southwest	63-31	Olathe
Southwest	36-35	Excelsior Springs
Southwest	56-38	Raytown
Southwest	42-43	Wyandotte
Southwest	52-32	Ruskin
Southwest	39-36	Westport
Southwest	39-50	Paseo
Southwest	42-43	East
Southwest	69-45	Manual
Southwest	56-44	Southeast
Southwest	47-45	Central
Southwest	50-52	Northeast
Southwest	47-43	Pem-Day
Southwest	52-61	Paseo
Southwest	43-60	Westport
Southwest	50-40	Paseo
Southwest	42-41	North Kansas City
Southwest	36-39	William Chrisman



Managers: Beaman and Andrews

INDIVIDUAL SCORING

	FG	FT	F	TPS
Matteson	99	77	55	275
Ade	79	38	42	196
Powell, J. M.	62	26	52	150
Jensen	57	26	40	140
Chiles	47	35	54	129
McNay	6	13	33	25
King	3	0	5	6
Margolin	2	2	2	6
Powell, J. B.	2	1	11	5
Handley	2	0	8	4
Bartmess	1	0	4	2
Tomson	0	1	2	1
Albert	0	0	1	0
	<hr/>	<hr/>	<hr/>	<hr/>
	360	219	311	939

SECOND TEAM BASKETBALL

THE B TEAM under the direction of their able coach, George Ewing, represented its school well in the B Team league. Many talented players were discovered and next year's first team squad should be strong as a result.



GEORGE C. EWING
Coach

LETTERMEN

Keith Brodkin	George Milburn
Dick Felkner	Duncan Miller
Ed Hill	Gary Ruck
Don Jones	Norman Shaffer
Ken Larson	

SCORING

Southwest..... 44-50..... Wyandotte	Southwest..... 64-45..... Southeast
Southwest..... 36-34..... Westport	Southwest..... 50-49..... Pem-Day
Southwest..... 63-35..... Paseo	Southwest..... 41-51..... Northeast
Southwest..... 32-35..... East	Southwest..... 75-48..... Central
Southwest..... 48-50..... Manual	

BACK ROW: Chinnery, Milledge, Felkner, Jones, Larson, Miller, Silverman. FRONT ROW: Coach Ewing, Block, Hill, Milburn, Gore, Ruck, Brodkin.





TOP ROW: Coach House, Heimovics, Mann, Nevers, Stein, Gilmore, Loomis, Matteson, Heath, Duncan, Harpel, Rudolph. **SECOND ROW:** McKee, Goodman, Blouw, Smith, Collet, Power, Charles, Ornduff, Englund. **BOTTOM ROW:** Ahneman, Heiskell, Johnson, Swenholt, Albert, Handley, Powell, Bold, McNoy, Michael.

TRACK-1951

The Tribe had a fabulous track season last year. The team started off with a bang by tying for the indoor state championship with 26 points.

The acme of the track season came in the city track meet with the mile relay

event. The championship of the meet was dependent on the outcome of this grueling race. The Southwest team turned in a scintillating record-breaking time to win over Northeast by a hair's breadth.

DUAL MEETS

Southwest	57 $\frac{2}{5}$. .	47 $\frac{3}{5}$	East
Southwest	63 $\frac{1}{3}$. .	41 $\frac{2}{3}$	Paseo
Southwest	57 $\frac{1}{2}$. .	47 $\frac{1}{2}$	Northeast
Southwest	47 $\frac{1}{2}$. .	56 $\frac{1}{2}$	Central

CITY MEET RESULTS

Southwest	69
Central	64
Northeast	54 $\frac{1}{2}$
Southeast	28 $\frac{1}{2}$
Paseo	21
East	12

GOLF TEAM

Arthur Olson, Bill Saylor, Ed MacGee, Carl Ade, Bob Margolin, Irv Bartlett, Jim Campbell, **NOT IN PICTURE:** Bill Austin.



TENNIS TEAM

STANDING: Alan Poisner, Dwight Roberts, Julian Denebeim.
KNEELING: Bart Green, Bob O'Neill, Charlie Adams, Jim Bickley.

ALERTNESS, AGILITY

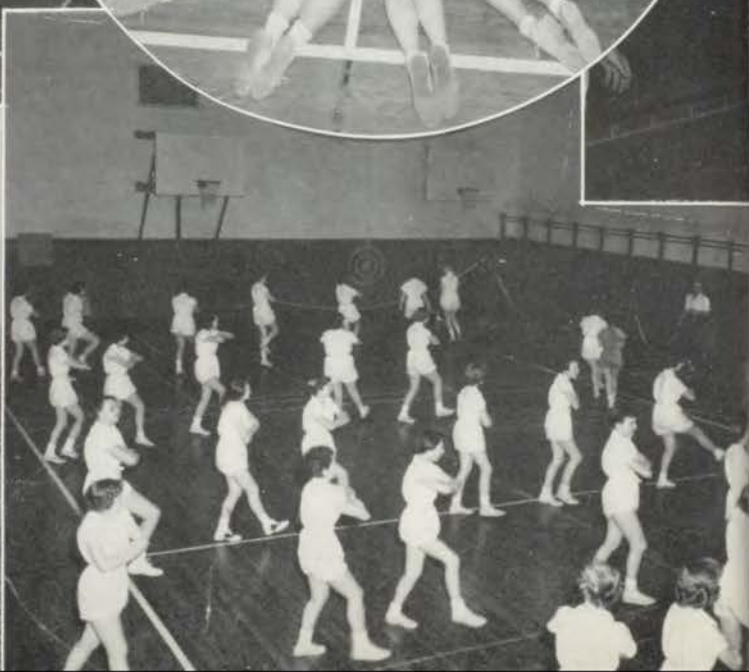
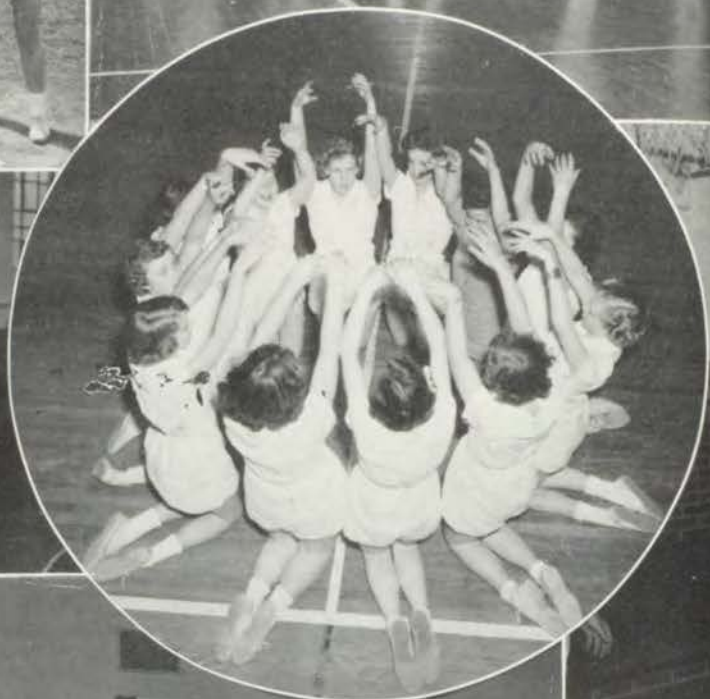

AND SPORTSMANSHIP

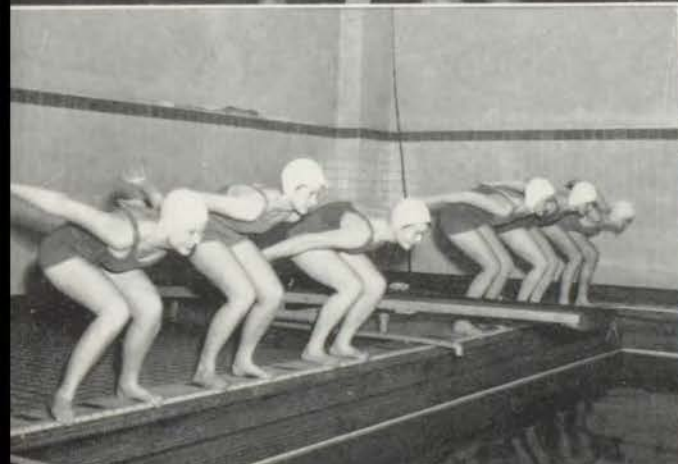





Sgt. First Class
ROBERT CHESNUT



Master Sgt.
WALTER HALVERSON



Sergeant
JIM DELLINGER

A YEAR OF PROGRESS

Carrying on in the traditions of the corps, the Southwest ROTC battalion has again brought honor to the school while accomplishing its primary mission of training leaders for peace and security.

The honors received by the Indian battalion this year were numerous. Cadet Colonel Jack Guyant was selected as Regimental Commander, the highest All-City Honor Award for a cadet. This was the second time in three years a Southwest representative was elected to this post. Ardith Alford, our Battalion

Queen, was crowned Regimental Queen at the Military Ball, in the Municipal Auditorium.

This year, as an added activity, the ROTC Bowling League was formed. Led by Cadet Lieutenant Colonel Bernard Ruben, who was captain of the team and president of the League, the team finished second among the participating schools.

Cadet training includes useful classes in physical development, first aid, leadership, and map reading. Classes are also held on weapons of the army, small unit tactics, and drill.

Events which highlighted the activities of the cadets this year were participation in the ROTC Circus, Government Inspection, and Field Day. More than 6500 persons watched the Southwest Honor Guard put on an exhibition of fancy drill and manual at the circus. Field Day marked the climax of the year with competition among the Kansas City schools on the various phases of ROTC training.



Faculty Sponsor
Miss JANE JOYCE



To the Southwest ROTC Battalion:

During the past year, you have served in one of the most beneficial programs offered to a high school student. No other course offers you as good an opportunity to exercise your ability; and you have been important components of an organization of which Southwest may be extremely proud.

Under our Senior Instructor, Master Sgt. Halverson, we have become one of the strongest organizations in the city and gained greater importance as a school activity. We are deeply indebted to him.

A large part of our progress has also been due to two new instructors, Sgt. Dellinger and S. F. C. Chestnut. We have benefited greatly from their efforts and look forward to their leadership next year.

To the officers, may I express my deep appreciation for the valuable and rich experience I have gained as we have worked together. You have led the unit well, and may you continue to use your ability to the best advantage.

The future of the battalion now rests with the first-year cadets and non-commissioned officers. As you assume your new responsibilities you accept the challenge of meeting Southwest's record as being always a top unit. I feel certain that you will provide Southwest with even better accomplishments.

To every cadet, I wish you the very best of luck as you continue preparation to meet your future tasks.

Yours sincerely,
JACK GUYANT
Cadet Colonel
Regimental Commander



Lt. Col. Ruben
Bn. Commander

Major Abbott
Bn. Executive

Arnold
Bn S-1

Rolfe
Bn. S-3

COMPANY A

Robert Hatfield, 1st Lt., Company Commander
 Harvey Bodker, 1st Lt., Company Executive Officer
 Tommy Needels, 2nd Lt., Platoon Leader

Alan Poisner, 1st Lt., Platoon Leader
 Gerald Alport, 1st Lt., Platoon Leader

FIRST SERGEANT

Bruce McKinney

MASTER SERGEANTS

Roger Collins

Lowell Erickson

Richard Bell

Fred Lee

Ed Fording

Dennis Resz

Sam Clough
 Robert Harber
 Murray Sweet

Steve Washburn
 David Long

SERGEANTS FIRST CLASS

Floyd Curry

SERGEANTS

Edward Levine

CORPORALS

Roland Schumacher
 Jay Shapiro

PRIVATES FIRST CLASS

Bob Alber
 Ross Allen
 Edgar Appelman
 Hugh Blackford
 Stanley Burnstein
 Larry Coen
 Phillip Dalsing
 James Dasbach
 Martin Davidow
 James Dwyer
 Charles Erisman
 Pat Farrell
 Weldon Fate
 Jerry Geer
 Tom Gibson

Guy Gillette
 Bob Hackler
 James Holzmark
 Paul King
 Bert Kirkpatrick
 Frank Kneisel
 James Lincoln
 Larry Long
 Marty Malone
 Fred Masters
 William Midgley
 Robert Moorhead
 Jerry Mutchler

Richard O'Farrell
 Grady Pope
 Bernie Pucker
 David Schreiber
 Robert Silverforb
 Charles Snyder
 Alan Spruill
 Douglas Stephens
 Jim Stubbs
 Bob Tharp
 Robert Weiss
 James Wright
 Jim Wyly
 Charles Zeigler
 Richard Zeiner

COMPANY B

Jerry McManus, Captain, Company Commander
 James Fulton, 1st Lt., Company Executive Officer

Bill Hines, 1st Lt., Platoon Leader
 Bill Gilmore, 2nd Lt., Platoon Leader

FIRST SERGEANT

Scotty Gaylord

MASTER SERGEANT

Leon Milburn

SERGEANTS FIRST CLASS

Al Jacobs

Harold Kottman

Burton Eisen
 Lloyd Bradley
 James Burnside

SERGEANTS

William Isaac
 Jerome Joffe
 John Kenower

David Moore
 Richard Swenson

CORPORALS

Gary Lewis
 Lambert Meidinger
 Ivan Miller
 Neil Miller
 Terry Palmer
 Charles Swanson

Albert Swenson
 Edward Thompson
 Craig Williams
 Alan Wymore
 Frank Zahn

Eddie Badger
 Bob Bumcrot
 Larry Dworkowitz
 Ernest Edwards
 Bill Eisler
 Bill Fleming

PRIVATES FIRST CLASS

Kenneth Hill
 Tom Hudson
 Michael Agruss
 Fred Bordman
 Chester Bradley
 Bill Bumpas
 Dan Carbaugh
 Jim Crane
 Jeffrey Denessen
 Kenney DeWeerd

Billy Edwards
 Bill Fawley
 Eugene Gore
 Robert Gottlieb
 Tom Harber
 Ted Hoppe
 Mike Jeffers
 Bill Joffe
 Phil Kirshner
 Bob Klein

Jerry Mooney
 John Reule
 Michael Rogovein
 Irving Rovang
 Bryan Saper
 Virgil Schneider
 Jerry Smith
 Joel Smith
 Richard Wright



COMPANY A

Hatfield, Poisner, Alport, Bodker

FIRST PLATOON, TOP ROW: Midgley, Fording, Hackler, Mutchler, Gillette, Pope, Schumacher, McKinney. **THIRD ROW:** Burnstein, Kneisel, Collins, Harber, Lee, Zeiner, Shopiro, Levine. **SECOND ROW:** Gibson, Pucker, Spruill, Coen, Curry, O'Farrell, Davidow, Farrell. **BOTTOM ROW:** Jimmy Wright, Stephens, Hatfield, Poisner, Silvertord, Weiss, Wylly.

SECOND PLATOON, TOP ROW: Resz, Appelman, Kemp, Washburn, Clough, Tharp, Carbaugh. **THIRD ROW:** L. Long, Masters, Moorhead, Dasbach, J. Snyder, Holmquist, Fawley, Erisman. **SECOND ROW:** Burnside, D. Long, Malone, Needels, Geer, Schreiber, Holzmark, King. **BOTTOM ROW:** Dwyer, Dalsing, Alport, Jones, Skelton, C. Snyder, Kirkpatrick, Fate.



COMPANY B

McManus, Gilmore, Hines, Fulton

FIRST PLATOON, TOP ROW: I. Miller, Kottman, Denessen, Jeffers, Moore, Zahn, Hudson. **THIRD ROW:** Rovang, Gore, Gaylord, Crane, Kirshner, Eisen, Joel Smith, E. Edwards. **SECOND ROW:** Lewis, Williams, Gottlieb, Mooney, Meidinger, Wymore, Badger, Agruss. **BOTTOM ROW:** Milburn, Eisler, Erickson, Abbott, McManus, Fleming, Bradley.

SECOND PLATOON, TOP ROW: R. Swenson, N. Miller, Hill, Slater, Hoppe, Bradley, Isaac. **THIRD ROW:** Krautblatt, Palmer, Jacobs, Joffee, Jerry Smith, Dworkowitz, James Wright, Saper. **SECOND ROW:** Schneider, Harber, Bumpas, Swanson, Bumcrot, Rogovain, Bordman. **BOTTOM ROW:** De Weardt, Joffee, Fulton, Hines, Gilmore, G. Edwards, Thompson.



HONOR GUARD

This year marked the beginning of the Southwest Honor Guard. The members of this group, selected for ability in close order drill, practiced frequently on the drill field. The fruits of such labor came in the enthusiastic reception given them in the five performances they presented. Audiences were impressed by the clocklike precision with which the

orange-helmeted cadets carried out their intricate maneuvers. The Honor Guard not only put on spectacular shows, but also gained much individually in self-discipline, teamwork, and attention to detail. Much of the success of the Honor Guard was due to the diligence of its leader, Cadet Colonel Jack Guyant.

RIFLE TEAM

STANDING: Resz, D. Moore, Meidinger, Guyant, Swenson, Rolfe, Dworkowitz. *KNEELING:* Joffe, Alport, McKinney.





TOP ROW: Hill, Van Osdal, Keairnes, Moser, Spencer, Cooley, Carlson, Jackson, Mr. Nivens, Bills, Atzenweiler, Cayot, Reeble, Osterstrom, Mitchell, Gibson, Cox, Bowers. **FOURTH ROW:** Katz, Holzmark, Hony, Bredberg, Mulvaney, Smith, Porter, Kaufman, Rapp, Carter, Gessler, McEvers, McPherson, Shinkle, Duy, Cooley, Hinde, Vile. **THIRD ROW:** Glass, Horowitz, Chernikoff, Gratton, Mead, Newman, Katz, Sachs, Marty, Cupp, Lindy, Trumbauer, Devine, Godfried, Lubin, Dunn, Steinzig, Wheeler. **SECOND ROW:** Laws, Fundt, Boyce, Fisher, Oviatt, Kasper, Storm, Long, Goodman, Weiner, Cipolla, Haines, Welch, Rose, Blackford, Schmidt, Woodruff. **FIRST ROW:** Phillips, Shoemaker, Drozda, Tribbey, Abbott, Miller, Fling, Fox, Marks, Hall, Dwyer, Inwood, Jones, Trillin, Corbin, Schwartz, Katzeff.

CHOIR

Ramona Abbott
 Ross Allen
 Larry Atzenweiler
 Ray Bills
 Joyce Blackford
 Jan Bouchard
 Mary Kay Bowers
 Juanita Boyce
 Charlotte Bredberg
 Charles Brink
 Roy Bunn
 John Carlson
 Virginia Carmitchel
 Carolyn Carrier
 James Carter
 Justin Cash
 Dick Cayot
 Donna Chernikoff
 Bill Chinnerly
 John Cipolla
 Caryl Cooley
 Russell Cooley
 Patricia Corbin
 Reese Ella Corbin
 Shirley Cox

Louis Cupp
 Jeannine Devine
 Irene Drozda
 Flora Sue Dunn
 Janet Duy
 Joan Dwyer
 Rosemary Fisher
 Virginia Fitts
 Mary Jane Fling
 Bill Ford
 Susie Fox
 Jerry Gentry
 Paul Gessler
 Trudy Gibson
 Janice Glass
 Maxine Godfried
 John Goodman
 Betty Gratton
 Don Gumbiner
 Pat Haines
 Carol Jean Hall
 Richard Harting
 Ann Helsby
 Bob Herrmann
 Virginia Hill

Patricia Hinde
 Janie Holzmark
 Alice Hony
 Sylvia Horowitz
 Mary Inwood
 Bob Jackson
 Janice Jones
 Nancy Jones
 Marian Kasper
 Rosalie Katz
 Sandra Katz
 Glenda Katzeff
 Ray Kaufman
 Carolyn Keairnes
 Kay Knight
 Nancy Laws
 Lisl Lindy
 David Long
 Joan Lubin
 Mary MacIntosh
 Sandra Marks
 Gloria Martin
 Robert Marty
 Jean McEvers
 Carol McPherson
 Ruth Mead
 Trudy Merz
 Vergyl Miller
 Beatrice Mitchell
 Al Montaudon
 Barbara Moser
 Barbara Mulvaney
 Marilyn Nelson
 Anne Newman

Marta Osterstrom
 Paula Oviatt
 Beverly Phillips
 Dan Plumley
 Elizabeth Porter
 Millie Pundt
 John Rapp
 Marlene Reeble
 Dennis Resz
 Betsy Rose
 Fred Sachs
 Barbara Schmidt
 Marilyn Schwartz
 Joanna Shinkle
 Carol Shoemaker
 Ginger Smith
 Jerry Smith
 Joel Smith
 Shirley Spaid
 John Spencer
 Arlene Steinzig
 Virginia Stoker
 Virginia Storm
 Betty Tribbey
 Elaine Trillin
 Lynne Trumbauer
 Carole Van Osdal
 Donna Vile
 Neil Weiner
 Ann Welch
 Molly Wheeler
 Mary Lu White
 Ann Woodruff



Director: Mr. LAURENCE NIVENS



TOP ROW: Prigeon, Meyer, Glenn, Oxx, Gunn, Levy, Bailey, Harris, Kincaid, Goodenow, Savage, Klase, Lott, Sharp, McWilliams, Soetaert. **THIRD ROW:** Frost, Kassebaum, Garver, Soloman, Palmatary, Ford, Kellner, Bettis, Thompson, Zimmerley, Waite, Thiel, Siple, Miller, Watson, Tenenbaum, Childs, Schuman, Pfister. **SECOND ROW:** Streep, Harrington, Paine, Giesecke, Heuerman, Johnson, McDonald, Vaughn, J. McWilliams, Kerby, Armstrong, Sanford, Ritchey, Barnett, Shepherd, Pennington, Curtis. **FIRST ROW:** Heimovics, Levine, Scott, Bain, Dierking, Cornell, McDonald, Toussaint, Ballinger, Craven, Sealock, Degen, Cello, Rudd, Conant, Townsend.

GIRLS GLEE CLUB

senior division

Letitia Armstrong
 Shirley Arnold
 Marilyn Bailey
 Nancy Bain
 Phyllis Barnett
 Mary Ann Barthley
 Betty Bollinger
 Cleone Bost
 Jane Ann Bowen
 Bonnie Cello
 Betty Childs
 Kitty Conant
 Margaret Cornell
 Patricia Craven
 Nancye Curtis
 Iris Davidson
 Annette Degen
 Mary Deuel
 Georganna Dierking
 Mary Jo Duncan
 Sharon Ford
 Bea Ganaden
 Pat Gallup
 Judy Garver
 Marsha Giesecke
 Frances Glenn
 Avis Goodenow
 Marilyn Gunn
 Emily Handen
 Katie Harrington
 Sharon Harris
 Jeanne Harrison

Susie Heimovics
 Carol Jean Heuerman
 Martha Hinsin
 Earlene Hovey
 Jane Johnson
 Minnie Ruth Johnson
 Mary Ann Jurgeson
 Linda Kassebaum
 Gloria Kellner
 Joan Kerby
 Mary Kincaid
 Nellie Jane Klase
 Dianne Knowles
 Marilyn Leach
 Carla Joy Levine
 Millicent Levy
 Anita Lihme
 Priscilla Lott
 Jody Lowe
 Marilyn McDonald
 Nancy McDonald
 Joanne McWilliams
 Patricia McWilliams
 Sandra Meyer
 Marilyn Miller
 Marilyn Murray
 Marilyn Nixon
 Maggie Nordeen
 Katherine Oxx
 Carolyn Paine
 Joyce Palmatary
 Ruth Pennington

Doris Pfister
 Genie Plog
 Sharon Prigeon
 Eileene Ritchey
 Doris Rossman
 Elinor Rudd
 Janice Sanford
 Gloria Savage
 Shevie Schuman
 Louise Scott
 Margaret Sealock
 Wansely Sharp
 Emmaladd Shepherd
 Katie Sicola
 Irene Silberg
 Sue Siple
 Barbara Smith
 Dede Smith

Jane Snapp
 Russie Soetaert
 Gloria Solomon
 Janet Spaid
 Jean Spencer
 Gail Streep
 Carol Tenenbaum
 Mary Jane Thiel
 Jeanne Thompson
 Joanne Toussaint
 Roxanna Townsend
 Susan Vaughn
 Susie Waite
 Twyla Watson
 Kathy Williams
 Pat Wilson
 Virginia Zimmerley

Director: Mr. LAURENCE NIVENS





TOP ROW: Miller, Bruce, Williams, Compton, Lillis, Chenoweth, Christopher, Bininger, Boden, Sigourney, Garver, Story, Scott, Sowers, Barr, Kirchner, Layson, Unell, Cummings, Simmons, Shockey. **SECOND ROW:** Nugent, Daniels, Amet, Koontz, Swanson, Schoenfeldt, Moriarty, Laner, Meierhoff, Miss Davidson, Gregson, Mrs. McMillan, Quigley, M. Smith, Johnston, Auld, Linderman, Richter, McWhorter, Patterson, J. Oden. **BOTTOM ROW:** Galyon, Register, Stowers, Tesch, Shultz, Dible, Sears, R. Martin, J. Baker, Stolowy, Burch, Saddler, Cash, J. Smith, Pratt, Harbolt, Marks, Hodkins.

GIRLS GLEE CLUB

junior division

Cherie Amet
Nancy Auld
Judy Baker
Betty Barr
Elaine Bininger
Jo Ann Boden
Barbara Bruce
Barbara Burch
Joy Cash
Sonnie Chenoweth
Geri Christopher
Eleanor Cummings
Peggy Daniels
Dottie Dible
Annette Galyon
Sandy Garver

Carol Ann Gregson
Eleanor Harbolt
Barbara Hodkins
Sherry Johnston
Kay Kirchner
Jerry Koontz
Johnnie Laner
Nancy Larson
Janet Layson
Georgia Lillis
Margery Linderman
Barbara McWhorter
Renee Marks

Robelle Martin
Jan Meierhoff
Mary Miller
Judy Moriarty
Mary Nugent
Jocelyn Oden
Janet Patterson
Cynthia Pratt
Anne Quigley
Judie Register
Marsha Richter
Myrna Saddler
Carol Schoenfeldt

Ann Scott
Peggy Sears
Margaret Shockey
Carolyn Shultz
Susan Sigourney
Carrie Simmons
Judy Smith
Molly Smith
Marlene Sowers
Laurel Stolowy
Carol Story
Sandra Stowers
Paula Swanson
Carol Tesch
Deanna Unell
Connie Williams

Director: Miss HELEN DAVIDSON





GIRLS ENSEMBLE
BACK ROW: Carolyn Keairnes, Anne Newman, Marta Osterstrom,
Mariene Reehle, Barbara Moser, Virginia Hill, Ginger Smith.
FRONT ROW: Irene Drozda, Molly Wheeler, Marian Kasper,
Lynne Trumbauer, Alice Hony, Mary Kay Bowers, Caryl Cooley,
Betty Tribbey, Ramona Abbott.



INSTRUMENTAL MUSIC

OFFICERS



Mr. C. L. CLEAVER
Faculty Director



Don Carlson
Richard Heckman
Richard Wiebe
Babs Derr



Bob Pearce
Bob Hatfield
Neil Miller
Carol Schlager



Bev Warner
Jim Stowers
Carol Petersen
Claudette Marsh



Marlene Reeble
Jim Campbell
Ruth Erickson
Mary Ann Johnson



B A N D

OFFICERS

President	DON CARLSON
Vice-President	DICK HECKMAN
Secretary	RICHARD WIEBE
Treasurer	BABS DERR
Librarians	CAROL SCHLAGER — BEV WARNER
Drum Majors	BOB HATFIELD—NEIL MILLER
Student Director	BOB PEARCE

MEMBERS

CLARINET

Barbara Davis
 Babs Derr
 Ed Fording
 James Garrett
 Bart Green
 Bob Hatfield
 Ken Keefer
 Jack McMahon
 Bob Pearce
 Richard Wiebe
 Martha Wiedenmann

BASS CLARINET

Neil Davidson
 Dennis Moore

FLUTE

Bette Davis
 Kenny Deweerdt
 Gail Loomis
 Carol Schlager
 Jim Wyly

SAXOPHONE

Ralph Earle
 Judy Hohl
 Bill Hughart
 Nancy Pexton
 Beverly Warner

BARITONE

Gerald Roberts
 Lee Sorkin

Faculty Director

CORNET

Gordon Barlow
 Don Carlson
 Bob Dibble
 John Fink
 Bill Fleming
 Carol Gartin
 Richard Heckman
 Neil Miller
 Charles Shoemaker
 Harold Skinner

BASS

Bob Horn
 Robert W. Jackson
 Jim Lincoln

Mr. C. L. CLEAVER

TROMBONE

Jim De Vine
 Jim Mackey
 Bob Weiss
 Charles Wiberg
 Steve Wochos

FRENCH HORN

Marilyn Carl
 Kenneth Hill
 Robert M. Jackson
 Jim Stowers

SNARE DRUM

Bill Doty
 Arthur Katz
 Stratton Pierce



ORCHESTRA

OFFICERS

President	JIM STOWERS
Vice-President	CAROL PETERSEN
Secretary	CLAUDETTE MARSH
Treasurer	MARLENE REEBLE
Librarians	RUTH ERICKSON - MARY ANN JOHNSON
Student Director	JIM CAMPBELL

MEMBERS

VIOLIN

Gerald Bennett
 Mary Ann Casebolt
 Miriam Cross
 Ruth Erickson
 Dorothy Johnson
 Frank Kneisel
 Dick Langner
 Mary Makris
 Helen Rice
 Joivita Shane
 Mary Ann Sims
 Bill Stronge
 Robert Tharp

CELLO

Jim Campbell
 Doris Kell
 Richard Lowrance
 Carol Petersen

STRING BASS

Marlene Reeble
 Bob Sandusky

PIANO

Claudette Marsh

FLUTE

James Dasbach
 Bette Davis
 Jo Ann Hess
 Gail Loomis

OBOE

Leon Milburn

CLARINET

Mary Ann Johnson
 Richard Tripp

CORNET

Bernie Pucker

FRENCH HORN

Jim Stowers

TROMBONE

James De Vine

BASSOON

Charles Snyder

DRUMS

Thomas Curry

Faculty Director Mr. C. L. CLEAVER



MAJORETTES

Carole Carr, Beverly Lasater, Joanne McWilliams, Pat McWilliams, Cherie Amet. Not in picture: Nancy Pexton, Irene Drozda.



Janet Manry



Bill Bivens

EDITORIAL STAFF

Editor-in-Chief - - - JANET MANRY
 Class Editor - - - WILLIS BURGET
 Activities Editor - - - NAN CALDWELL
 Organizations Editor - - - MARTY MUNFORD
 Sports Editor - - - CHARLIE STRONG
 Copy Editor - - - - - BILL BUCK
 Junior Assistants - JIM BICKLEY, BARBARA
 ECKSTEIN, VIRGINIA HILL, FRANCES
 PETERSEN, CAREY ANN RUSSELL,
 BUD TRILLIN, ED WILLIAMS
 Faculty Adviser - - MISS ANNA C. KLEIN

ART STAFF

Members - - - ARDITH ALFORD, editor;
 AVIS GOODENOW;
 DICK ROSEN, photographic layouts
 Faculty Adviser - - MISS FLORA WRIGHT

BUSINESS STAFF

Business Manager - - - - - BILL BIVENS
 Faculty Treasurer - - - MISS MERLE SMITH

PHOTOGRAPHIC STAFF

Photographers - - - DAN JACKSON,
 MAYNARD SMALL
 Faculty Adviser - - MR. ROY W. MEANS

UNDERCLASS REPRESENTATIVES

Sophomore - - - - - TIM BELL
 Freshman - - - JOHNNY GOODMAN
 Eighth Grade - - - - - JUDY ADE



BACK ROW: Buck, Burget, Strong, Jackson, Bivens, Russell, Rosen. **MIDDLE ROW:** Eckstein, Petersen, Trillin, Small, Caldwell, Ade. **FRONT ROW:** Munford, Manry, Hill, Bickley, Williams, Bell.

Junior assistants get into practice

Editors prepare the dummy

Our boys promote the sales with song

The art staff designs the cover

Our photographers do their part



Come to the
East Game

SOUTHWEST TRAIL

Learn the
Alma Mater

No. 2

Southwest High School, Kansas City, Missouri, October 4, 1951

Vol. XXVII

Temporary Officers Elected To Re-Organize Spotlighters

"Light Camera Action!" The Spotlighters have started again. With a reorganization to be done, these will temporary plans for



the students at school, whether they are members or not. Those who are interested in dramatics and would like to develop their ability along these lines will be more than welcome to apply for membership to the club. The requirements for membership will be



the four-point test nationally in the performance, and the administered Latin test, and the demonstration of excellence beyond the classroom requirements. Candidates will be ranked in each of the dates will be ranked in each of the above categories, and the award would be given to the student with the best ratings.

Coming Events

- Oct. 4 - Espionage Club News
- Oct. 5 - Assembly
- Library data meet, Southwest vs. East
- Oct. 10 - N.A.A.S.P. Meeting
- Oct. 11 - Assembly
- Southwest vs. Pacific
- Oct. 12 - Trail out

Plans for Lit. Tea and Picnics Are Under Way



of the school, which will be held on Monday before Thanksgiving. This is only one part of the program the Student Council wishes to promote. It intends to work for



Honor Roll

Dick Haydon

Arnold Shapiro

Ronnie Kaatz

Tucker Woodson

Dick Murray

FIRST SEMESTER

- Co-Editor-in-Chief - - - DICK HAYDON
- Co-Editor-in-Chief - - - ARNOLD SHAPIRO
- News Editor - - - - - BILL BUCK
- Assistant News Editor - LEONARD BETTINGER
- Feature Editor - - - - - DICK MCGEE
- Assistant Feature Editor - CAROL PETERSEN
- Sports Editor - - - - - ALAN TOMSON
- Sports Writer - - - - - JOHN MILLER
- Picture Editor - - - - - JIM NORMAN
- Exchange Editor - - - - - NANCY LEBRECHT
- Business Manager - - - - RONALD KAATZ
- Advertising Manager - CAROLE VAN OSDOL
- Inside Circulation - - - - MARILYN MURRAY
- Outside Circulation - - - - WANDA KING
- Business Assistants - - - - MARTHA SCHUELER
SHARON HARRIS

SECOND SEMESTER

- Editor-in-Chief - - - TUCKER WOODSON
- Associate Editor - - - - ARDITH ALFORD
- News Editor - - - - - SUE CALDWELL
- Assistant News Editor - - TERRY HOYLAND
- Feature Editor - - - - - FRANCES PETERSEN
- Assistant Feature Editor - KATHERINE HATCH
- Feature Writers - - - - - ANN ARMSTRONG, KAA
BYINGTON, JOAN DWYER, LINDA
GOAR, NANCY JONES
- Sports Editor - - - - - JERRY KINDIG
- Sports Writers - - - - - JACK HAWKINSON,
DON JAMES
- Copy Editor - - - - - AVIS GOODENOW
- Picture Editor - - - - - JERRY HERDAN
- Exchange Editor - - - - - MARILYN BAILEY
- Make-up Editor - - - - - RICHARD ARNOLD

Business Manager - - - DICK MURRAY
 Advertising Manager - - - LISL LINDY
 Inside Circulation - - - GLORIA SAVAGE

Outside Circulation - - ANN WOODRUFF
 Business Assistants - MARY LEE ANDERSON,
 JUANITA BOYCE, PAT CORBIN

Faculty Adviser - - - - - MISS DOROTHY VARNEY
 School Treasurer - - - - - MISS MERLE SMITH

FIRST SEMESTER

BACK ROW: Bettinger, Norman, Miller, Haydon, Shapiro, Tamson. MIDDLE ROW: Lebrecht, King, Murray, Petersen, Schueler. FRONT ROW: McGee, Harris, Van Osdol, Kaatz, Buck.

SECOND SEMESTER

BACK ROW: Hayland, Hatch, Murray, Woodson, Bailey, Arnold. MIDDLE ROW: Corbin, Goar, Alford, Boyce, Caldwell, Jones, Dwyer. FRONT ROW: Anderson, Goode, Lindy, Savage, Byington, Petersen, Armstrong.





REDSKIN REVELS OF 1951

A Day at the Fair

LED BY the circus band, a real state fair parade marched down the center aisle to open the tenth annual Redskin Revels. This 1951 production came to town on the nights of November sixteenth and seventeenth in the arena of Southwest High. Crowds of gay students and friends applauded the unusual variety of acts, and yet few knew of the work behind this memorable production.

Tryouts had been stiff—remember the wild excitement when the final lists were posted before sixth hour? "Hey, we made the Revels!" Of course, before any fair can go on the road there must be rehearsals and more rehearsals—tiring, maybe, but you wouldn't have missed them if you could have. Finally the big night came, and with a cast of 300—larger than ever before—and 40 wonderful acts—well, this Redskin Revels was declared the best ever!

"I Love a Parade" followed by "Oh, What a Beautiful Morning" set the stage for Act One—The Midway. A roving reporter interviewed all the sightseers and gave a few remarks on the many side-shows. "What a day! What a show! I'm just going to take a walk around the fairgrounds and tell you what I see. Now here comes a couple of hobos. What's that they're singing?"

"We're a couple of swells,
We dine at the best hotels,
But we prefer the country
Far away from the city smells."

"Now on the left here we see—what is it?—a group of schoolteachers with dancing feet, horn-rimmed spectacles, and roses in their teeth. Could it be they have a few words to say?"

"We secretly long to dress up in a
fashion,
We long to give romantic love a try,

But we can't because we're faculty
Here at Southwest High."

"By the way, those little girls over there
are pretty cute. What's that they're
reading?—oh, a storybook. Let's listen
in."

"Oh, once there was in the stockroom
of a store

A row of boxes lined upon the floor.
These Christmas gifts were wrapped
and gaily tied,

And what do you know—there were
dolls inside!"

Act Two opened with everybody in
the main tent to see the ringmaster di-
rect the Big Show. "Ladees and gentle-
men! The Big Show is about to begin.
In this ring on the left you will see—
acrobatic clowns! Now marching, or I
should say prancing, into the right ring
comes our fabulous team of black and
orange ponies to the tune of—"

"Pony boy, pony boy,
Won't you be my pony boy?"

"And now in the center ring you will see
enacted the greatest drama of all time
—our own old-fashioned Meller-Dram-
mer. It seems that our heroine, Petunia,
and her father are to be thrown out of
their house at midnight if Miggy, the
greatest jockey in the world, cannot ride
their horse to victory. Now, now, ladees
and gentlemen, not too many boos and
hisses for our black cloaked villain. After
all, it's only a play!"

But for most of the spectators, the
Big Show didn't end the day. Act Three
brought a square dance with a ten piece
band; and when you were tired from so
much dancing, you could just sit down,
cool off, and listen to the choir tell you
"It's a Grand Night for Singing." Not
long after, the lights grew dim, and as
the curtain came down for the last time,
the choir sang their goodnight,

"May the good Lord bless and
keep you

Till we meet again."

Jim Wright

Pat Hinde

Dick Vrooman

Bill Gilmore





"Before the clock
goes one time round"



Tschaikovsky
in the making



Our barbershop
quartet



"The Vanderbilts have
asked us up for tea"



"We don't know how to
get there, no siree"

"Whoa!—my pony boy!"



"The 'corn' is as high as
an elephant's eye"

If all our teachers were
this cute—

"Making Whoopee"
in a pantomimic
dance.



Every Revels has to
have its redskins.



We all have our ups
and downs.



"Oh, it's easy to
throw stones at fac-
ulty chaperones."



"Charleston . . .
Charleston . . ."



Even fin soldiers get
around.



"Television's tough
on love."



REDSKIN REVELS



A Day at the Fair

THE PARADE

Playmates.....	Carol Cunningham, Joan Dwyer, Janice Jones
Drum Major.....	Neil Miller
Majorettes.....	Beverly Lasater, Jody McWilliams
Circus Band Clowns.....	Jane Bresler, Joan Bresler
Acrobatic Clowns.....	Beverly Warner, Nancy Wells
Hansel and Gretel.....	June Behrendt, Susan Vaughn
Little Girls Enjoying the Sights.....	Bonny Golden, Carolyn Paine, Joyce Palmatary, Roberta Raney
Mighty Mouse Clowns.....	Deborah Bretton, Mary J. Fling
Ballet Dancer.....	Margaret Donnelly
Fortune Teller.....	Marilyn Murray
Snow White and the Seven Dwarfs.....	Jane Ann Bowen, Frances Glenn, Connie Jones, Linda Kassebaum, Sandra Meyer, Katie Sicola, Frances Smith, Kathy Williams
Clown.....	Nancy Larimore
Bearded Lady.....	Althea Hartstack
Little Miss Muffet and Spider.....	Pat Anderson, Dixie Heckerman
Two-Headed Men.....	Bob Moorhead
Two Balloon Girls.....	Sandra Holtan, Sybil Horowitz
Balloon Man.....	Raymond Bills
Midgets.....	Walton Tate, Ann Bushfield
Alice in Wonderland and Bunny.....	Janice Sanford, Ann Scott
I Love A Parade.....	The Chorus
Aren't You Glad You're Here.....	The Chorus

ACT I—THE MIDWAY

Wandering Reporter.....	Duard Enoch
Oh, What A Beautiful Morning.....	Girls Ensemble
.....	Gertrude Gibson, accompanist
Wa're A Couple of Swells.....	Rosalie Katz, Arnold Shapiro
.....	Elaine Trillin, accompanist

Poor Me Is Married	Reading—Leroy Eddy, Wife—Betty Van Ornum
Teacher Skit	Martha Helmers, Nancy Jones, Joanne Kollmann, Jean McEvers, Marty Schueler, Jerry Swaffer
	Clown—Nancy Smith
Sal and Si at the Circus	Mrs. Norton Smith, accompanist
Cotton Candy and A Toy Balloon	Norma Harper, Julie Lapin
Fair Fantasy	Luanice Littick
Good-by My Coney Island Baby	Original Composition—Johnny Goodman
	What Four Quartet
	Don Gumbiner, Bob Hatfield, Bill Kamberg, Larry Kamberg
The Story Book	Duet—Anne Newman, Linda Goar
Pantomime	Barbara Bininger, Nan Caldwell, Sue Caldwell, Babs Derr, Janet Duy, Beverly Phillips, Becky Shinkle, Joanne Shinkle, Carol Shoemaker
	Marlene Reoble, accompanist

BETWEEN ACTS

The Jolly Caballero	Marimba Solo—Bill James
Pantomimic Dance	Ann Birkhead, Ann Woodruff

ACT II — THE BIG SHOW

Ringmaster	Bill Gilmore
Be A Clown	The Chorus
Acrobatic Clowns	Beverly Warner, Nancy Wells
	Marilyn Miller, accompanist
Pony Act	Peggy Fell, Mary Jane Fling, Barbara Moser, Marilyn Murray, Molly Smith, Katie Taylor, Patty Taylor, Betty Van Ornum, Barbara Ward
	Pat Haines, accompanist
Me and My Shadow	Katie Taylor, Patty Taylor
Lady of Spain	Accordion—Pat Bunch
Indian Dance	Phil Geissal, Don Gumbiner
Man on the Flying Trapeze	The Chorus
Pantomimic Dance	Carol Terte
Oh, Susannah and Camp Town Races	Banjo—Jim Wright
Meller-Drammer	
Petunia	Sue Schmiederer
John	Charles Strong
Gimpy	Pat Lawler
	Miggy
	Diana
	Frank
	Bill Gilmore
	Pat Griepfer
	Jerry Kindig
It's Magic	Bill Bagg, Dick Vrooman
Popo the Puppet	The Chorus
Puppet Act	Ronnie Knutson
Charleston	Marianna Claussen, Betty Grafton, Emily Handen, Ann Helsby, Martha Hinsin, Luanice Littick, Ruthie Mead, Diane Ramsey, Betsy Rose, Barbara Schmidt, Susan Sigourney

BETWEEN ACTS

Sally	Debbie Small
Excerpts from "Rhapsody in Blue"	Janie Hoyle

ACT III — VILLAGE GREEN

Hi-Noters	Ed Fording, clarinet; Dick Heckman, cornet; Don Carlson, trumpet; Steve Wochos, trombone; Jerry Abbott, trombone; Alan Spruill, guitar; Barbara Burch, piano; Bob Pearce, saxophone; David Hendricks, drums; Dennis Moore, bass clarinet
Village Green Dances	Ardith Alford, Raymond Bills, Petree Doty, Bob Harmon, Nancy Laws, Bob Moorhead, Paula Oviatt, Betsy Rose, Sue Schmiederer, Jerry Smith, Joel Smith, Richard Zeiner

It's A Grand Night for Singing The Choir
 Solo Marilyn Schwartz
 Television Stuff on Love Jerry Smith, Joel Smith
 Mrs. Marion Warr, accompanist
 You Are Love Vocal Solo—Pat Hinde
 Going to Boston The Choir
 Dancers Ann Birkhead, Joan Dwyer, Bob
 Hackler, Jerry Gentry, Helen Shepard, Alan Tomson, Ralph Varnum, Ann Woodruff

PRODUCTION STAFF

FACULTY COMMITTEE Mrs. Elizabeth Edmund, director, Miss Grace Breen, Miss Pauline
 Wolfe, Miss Flora Wright, Mrs. Frances Richart, Miss Marie Pusateri, Miss Ruth Biggerstaff
 STUDENT DIRECTORS Martha Schueler, Charles Strong
 STAGE CREW Bob Hoffman, Dick McGee, managers
 Elmer Moss, Dick Murray, Jim Norman, Bob Jackson, Bob Harber
 CALL GIRLS Emmaladd Shepherd, Phyllis Barnett
 STAGE DESIGN Dick Rosen, Arnold Shapiro
 SET ARTISTS Ardith Alford, B'Betts Gatewood, Marta Osterstrom
 CHOIR DIRECTOR Mr. Laurence Nivens
 CHORUS DIRECTOR Miss Helen Davidson
 ACCOMPANIST Miss Edythe Sandercock
 PUBLICITY Posters by Students of Miss Flora Wright
 TICKET SALES Miss Alma Shipley and Student Council
 PROGRAMS Miss Allis Haren





STANDING: Norman, High, Enfield, Jackson, Rich, Kenower, Bettinger.
SEATED: Maas, Murray, Beecher, Martin, Groebe, Lott, Saylor.

DEBATE TEAM

MEMBERS

Richard Beecher
 Leonard Bettinger
 Ed Enfield
 Jim Groebe

Marilyn High
 Bob Jackson
 John Kenower
 Priscilla Lott

Elmer Maas
 Jean Martin
 Richard Montgomery
 Dick Murray

Jim Norman
 Marvin Rich
 Bill Saylor
 Virginia Stooker

"THE QUESTION for debate is 'Resolved: that all American citizens be subject to conscription for essential service in time of war.' I speak on the positive side of this subject because I believe that there is a definite need for such an act. Not only is it more democratic than our present system, but it is also more practical, because fewer work hours would be lost through a shift in jobs and strikes."

"I on the negative side challenge your statements. There is no need for this undemocratic plan, and by putting it into action, homes would be shaken up and juvenile delinquency seriously increased."

Because of its importance in the lives of high school juniors and seniors today, the National High School Debate Question for 1951-1952 led to many interesting and heated discussions. No decisions were given, as the object of the debates was to teach the participants to think on their feet and develop poise and self-control.

The sixteen members of the debate team were selected from Miss Breen's two public speaking classes for their ability and sportsmanship. Matched against Manual, Central, Paseo, and Westport, our team performed excellently and upheld the name of Southwest throughout the season.



SENIOR PLAY

CAST

Mr. Arthur Palmer	- - -	DICK McGEE
Evie Palmer	- - -	SUE SCHMIEDERER
Mrs. Anna Palmer	-	MARIANNA CLAUSSEN
Larry Palmer	- - -	HOWARD BROWNING
Sally Palmer	- - -	JOAN DWYER
Charles Hill	- - -	CHARLES STRONG
Johnnie Stone	- -	DUNCAN MATTESON
Mr. Hill (prologue)	- -	BOB HOFFMAN
Irene Isherwood	- -	MARTY MUNFORD
Ollie Bannister	- - -	ALAN POISNER
Maybelle Harrison	- - -	FLORA SUE DUNN
Barbara Bannister	- -	DEBORAH BRETTON
Caledonia	- - -	MARLENE DURBIN
Phyllis McSorley	- - -	LINDA GOAR
Spike Bascomb	- - -	JAMES GROEBE
Mamie Todd	- - -	MARILYN MURRAY
Chuck Lathrop	- -	ARNOLD SHAPIRO
Louella Briggs	- - -	JOAN BRESLER

PRODUCTION STAFF

Director	- - - - -	Miss Grace Breen
Student Assistants	- - - - -	Petrea Doty, Pat Lawler, Ruth Mead, Fritz Heath
Script Readers	- -	Mary Jane Fling, Carol Cunningham, Bob Hoffman, Arnold Shapiro
Music	- - - - -	Barbara Moser, Marilyn Schwartz, Bob Pearce

On the nights of April fourth and fifth the seniors of 1952 presented a Senior Play that will probably never be forgotten by those who saw it. The cast,

under the excellent direction of Miss Breen, had rehearsed for hours each night, but the reward, two perfect productions, was well worth it.

The play opened on a darkened stage with a mother and father waiting up for their children who were out with the car. Harping on the irresponsibilities of the present generation, the couple were reminded of their own youth.

The play flashes back to the days of the Charleston; Al Jolson, the "Singing Fool"; \$13.98 wristwatches; ukuleles; records called "You're the Cream in My Coffee" and "Hallelujah, I'm a Bum"; painted jalopies; and yellow slickers lettered in red, "I'm a Rambling Wreck from Georgia Tech and a—pretty good engineer."

The major part of the play revolved around the romances of the teenagers of 1928, their ambitions, their fads. The problems of a romantic triangle and a younger sister, an old-fashioned father and a collegiate brother, and then, of course, Caledonia provided hilarious comedy. By the time the epilogue was reached, many solutions had been discovered, and the play was brought to a beautiful conclusion.

MEMORABLE LINES

"Turn back the hands of time . . ."

Mr. Palmer: Oh, no, not late, daughter. Well past midnight, but not late. The sun's not up yet.

Johnnie: I said—sir— I'd like—that is—someday, I— There may come a day—sir—when I'll ask for the hand of your daughter—in marriage.

Mr. Palmer: *Marriage!*

Johnnie: In years to come, I mean—sir. Years and years and years!

Charlie: Well—you see—it's a very old car. It was made before the war, and they didn't know how to make cars before the war. And I hold it together with a little wire and a little chewing gum and a lot of hope. Well, tonight—I guess the hope broke down.

Evie: (On telephone) Oh, Johnnie!

Oh, yes, Daddy's keeping me up. And he's being simply beastly—naturally. You can? Daddy, Johnnie says he can see you scowling out the window. I think we'd better say goodnight now; Daddy's getting purple—

Mrs. Palmer: In my day, Evie—a girl went to college for one of two reasons. Either to learn how to be a proper wife and mother and hostess—that was called finishing school; or to get a man—that was called co-education.

Evie: If I wait so long, I may be sorry—I'll just wake up one morning in middle age and find myself—shackled to a family and a home and a man who doesn't understand me.

Mr. Palmer: You won't have to look far for a man who won't understand you.

Sally: All right, break it up, break it up—No necking here!

Caledonia: No, sir, no waffles for breakfast in this house tomorrow morning. Caledonia is one poed-out chicken this night!



GOOD

"Bouncy, bouncy
ball-ee."

Our band will now
perform.

The cafeteria cele-
brates Christmas.

The Boy Scouts take
over.

During intermission
—our own musician.

"Un flambeau, Jean-
ette, Isabelle."

To honor the team
— our football
dance.

A slight case of lu-
nacy.



TIMES

Angels visit a Pep Club meeting.



Poor Santa!

Ann and Andy join the Pep Club.



We're proud of our team.



High School Mayor candidates campaign.



Dr. Grafton speaks to us.



Campfire reminiscences.



The Youth Court tries a case.

"Quiet, girls, Mousy's going to speak!"



STAGE CREW

The applause and curtain calls are all for the performers on the stage; the audience forgets what makes it possible for them to achieve a finished performance. It is seldom remembered that no speaker, however good, can put across his message without a properly adjusted microphone, that without someone to move the piano and place the risers our choral programs could not be presented, and that no play would be a success if there were not the proper lighting and stage settings. Without the hard work of all the unsung heroes of

the Stage Crew, assembly programs at Southwest would be impossible.

The members of the Stage Crew willingly work for long hours, especially before big productions as the **Revels** and the **Senior Play**. They become acquainted with the meanings of such stage terms as the proscenium, the apron, the tormentors and the teasers. At the same time they are carpenters, electricians, and painters; and they hold the never-ending job of cleaning up each time the stage is used. The Stage Crew is the real backbone of all Southwest productions.

MEMBERS

Leonard Bettinger
Stanley Burnstein
Bob Hackler
Bob Hoffman
James Holzmark

Bob Jackson
Gary Lawrence
Larry McDonald
Dick McGee
Elmer Maas

Dick Murray
Jim Norman
Paxton Small
Bob Whitecraft
Frank Zahn

STANDING: Maas, McDonald, Holzmark, Small, Hackler, Whitecraft, Lawrence, Zahn, Jackson, Burnstein, Norman, Bettinger, KNEELING: Hoffman, McGee, Murray.



TWENTY-FIFTH LITERARY CONTEST

Finalists

ORATION

CARLA LEVINE - - - Delphi
 MARVIN RICH - - - Excelsior
 DONNA CHERNIKOFF - Omega
 GLORIA SHAPIRO - Sappho
 MARTHA MUNFORD - Sesame
 CYNTHIA WHEAT - - - Thalian
 SANDRA KATZ - - - Veda
 BILL BUCK - - - Zend-Avesta

DECLAMATION

NANCY WELLS - - - Delphi
 STANLEY BURNSTEIN - Excelsior
 JOAN PARSONS - - - Omega
 SUSAN VAUGHN - - - Sappho
 LINDA GOAR - - - Sesame
 MARIANNA CLAUSSEN - Thalian
 CHARLES STRONG - Zend-Avesta

ESSAY

AVIS GOODENOW - - - Delphi
 SUSAN SHIPMAN - - - Delphi
 DONALD GUMBINER - Excelsior
 JIM SLATER - - - Excelsior
 DIANE CORBIN - - - Omega
 HELEN SHEPARD - - - Omega
 SHIRLEY COX - - - Sappho
 MARTA OSTERSTROM - Sappho
 NAN CALDWELL - - - Sesame
 BARBARA HILLYER - - Sesame
 BEVERLY WARNER - - Thalian
 LINDA LAING - - - Veda
 JANET SCHNIDER - - Veda
 WILLIAM BIVENS - Zend-Avesta
 DUNCAN MATTESON - Zend-Avesta

SHORT STORY

ELAINE ANDERSON - - - Delphi
 MARLENE SOWERS - - - Delphi
 RAYMOND BILLS - - - Excelsior
 DAVE MARTIN - - - Excelsior
 BONNIE CELLO - - - Omega
 MARGARET SMALLEY - Omega
 SYLVIA MARSHALL - Sappho
 ANNE NEWMAN - - - Sappho
 SUE CALDWELL - - - Sesame
 FRANCES PETERSEN - Sesame
 JOANNE KOLLMANN - Thalian
 JEAN MARTIN - - - Thalian
 JOAN RUVEL - - - Veda
 JOYCE STEELE - - - Veda
 JERE CUMMINS - - - Zend-Avesta
 DICK MCGEE - - - Zend-Avesta

VERSE

DIANTHA HAVILAND - - Delphi
 JUDY TITTERINGTON - Delphi
 RONALD KAATZ - - - Excelsior
 RICHARD WIEBE - - - Excelsior
 JANET BYRD - - - Omega
 ROBERTA RANEY - - - Sappho
 DEDE SMITH - - - Sappho
 JANET MANRY - - - Sesame
 VIRGINIA STOOKER - Sesame
 DIANE DAHMS - - - Thalian
 MARGARET DONNELLY - Thalian
 DORIS KELL - - - Veda
 BARBARA SPACK - - - Veda
 WILLIS BURGET - - - Zend-Avesta
 ARNOLD SHAPIRO - - - Zend-Avesta



TOP ROW: Burnstein, Burget, Wheat, Strong, Munford, Rich. SECOND ROW: Haviland, Goar, Wells, Miller, Caldwell, Hillyer. BOTTOM ROW: Vaughn, Stooker, Donnelly, Chernikoff.

WINNERS

First Place - - - - - Sesame
 Second Place - - - - - Delphi, Zend-Avesta

VERY SUPERIOR

DECLAMATION

Nancy Wells
 Charles Strong

ESSAY

Nan Caldwell

SUPERIOR

ORATION

Marvin Rich
 Donna Chernikoff
 Martha Munford
 Cynthia Wheat

ESSAY

Barbara Hillyer

DECLAMATION

Stanley Burnstein
 Susan Vaughn
 Linda Goar
 Dorothy Miller

VERSE

Diantha Haviland
 Virginia Stooker
 Margaret Donnelly
 Willis Burget

WONDER

by Nan Caldwell

What wonder there is in a child and a Christmas tree. The wonder I see tonight in her wide eyes that look at it so long. The tall tree with its strange clean odor, the presents underneath that brought so much happiness today, the faint whisperings of the candles on the mantle: it is all so new to these eyes that have seen only one other Christmas, and that an eternity ago. It is late, I think guiltily. Susan should have been in bed early tonight after so much excitement all day. And ordinarily she would have been, but surely Christmas night is different. This sweet charm, this spell of wonder, is all about us, and neither wants to break it.

What is she thinking of that she is still so long? Is she remembering how her daddy held her up so she herself could tie on those big colored balls? Surely she has forgotten how she cried when she dropped one. It splintered into a hundred tiny fragments. Maybe she is thinking about the little bells on the tree that jingled and made her happy again. And then her mother showed her how to hang the shimmering tinsel from the lowest branches. But I am forgetting, she is just a baby. It must be only that the colored lights and shining ornaments are more beautiful and fascinating than anything she has ever seen.

She is so small in my arms, so sleepy, and so determined to keep awake and watch that tree, though I have told her again and again that it will still be here in the morning. When her father and mother come home they will say disapprovingly that she has been up too long, and carry her off to bed. She will never remember this night; she is too young. But I think I will remember it for a long time. For my wonder is not in the Christmas tree, but in the child herself.

"Round yon virgin mother and child . . ." Sometime during the Christmas season God should give to every woman the chance to hold a child. In what better way can the real meaning of Christmas be realized? "Holy infant so tender and mild . . ." Are not all babies holy really? Is it not a wonder that God creates each one as pure and clean as He did His Son? And it is more than a responsibility; it is an opportunity, a miracle, that He leaves it to us to care for. How could that beautiful task ever be neglected and forgotten?

I wonder at a child's love—so freely given. Susan's arms around my neck when I carried her downstairs—never asking who I was, what I was, whether or not anyone else loved me. It is a pity that something in the next few years of her life will change all that. We who are older have to earn friendship, and we give it out on the same basis. Is it any deeper, more lasting, that way?

And I wonder at her faith. Oh, not her belief in the Santa Claus who brought her toys today, but her faith in the people around her, in me for instance. Now and then her sleepy blue eyes leave their vigil and glance up into mine—eyes full of her confidence in me, and I have done nothing to deserve it. Is it instinct, or something more, that tells her I would always be good to her, that I would do everything to help her and keep her safe from harm. And yet I believe she would trust anyone in the world; with her it might be all right. That too, of course, will change in time. The disillusion will come, and heaven knows I hope I have no part in it. But isn't it wonderful that while she is so young and helpless—at a time when by all laws of nature she should have the most cause to be afraid—she has no fear because of this faith.

Susan is not mine. But I once heard someone say that a child belongs to everyone at Christmas time. And sitting here before the tree, holding this sleeping child, I thank you, God, for giving me this perfect way of seeing the miracle, the wonder, of that first Christmas night.

I'm beating the tom-tom
for your autograph.



What is the meaning of the
tom-tom? It is a drum
used by the Indians to
keep time to their
songs.



Write something for
me to remember
when I am sitting
alone in my tepee.

How big have I
been in your life?





I want your name as
part of my prey.

Write the truth—don't draw upon your
imagination; but please be kind.





ACKNOWLEDGEMENTS:

Engraving: Burger-Baird Engraving Company
Printing: Burd & Fletcher Company
Bindery: Charno Bindery Company
Groups: W. Roy Means
Portraits: Rolland Studio



