

S  
A  
C  
H  
E  
M

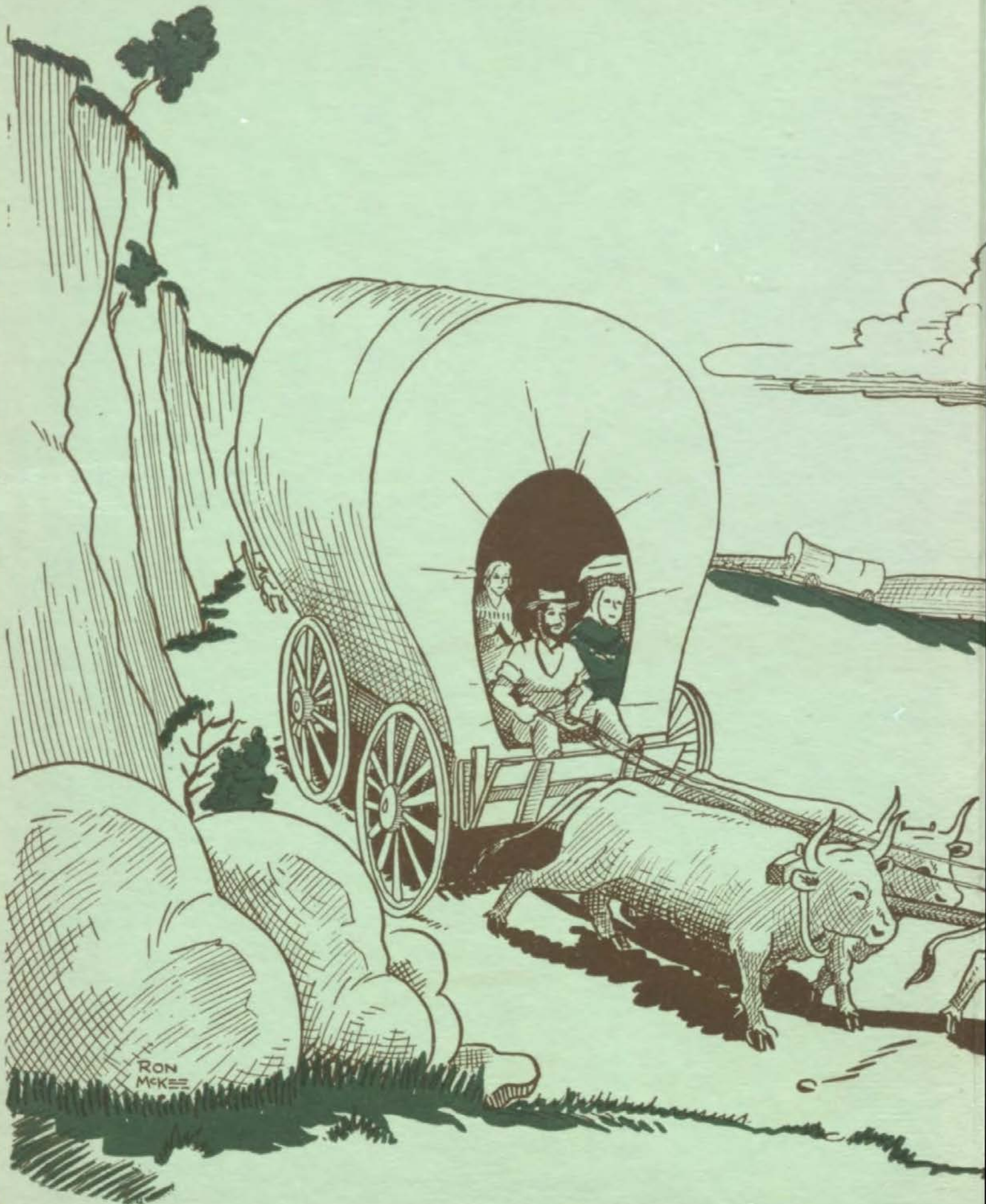

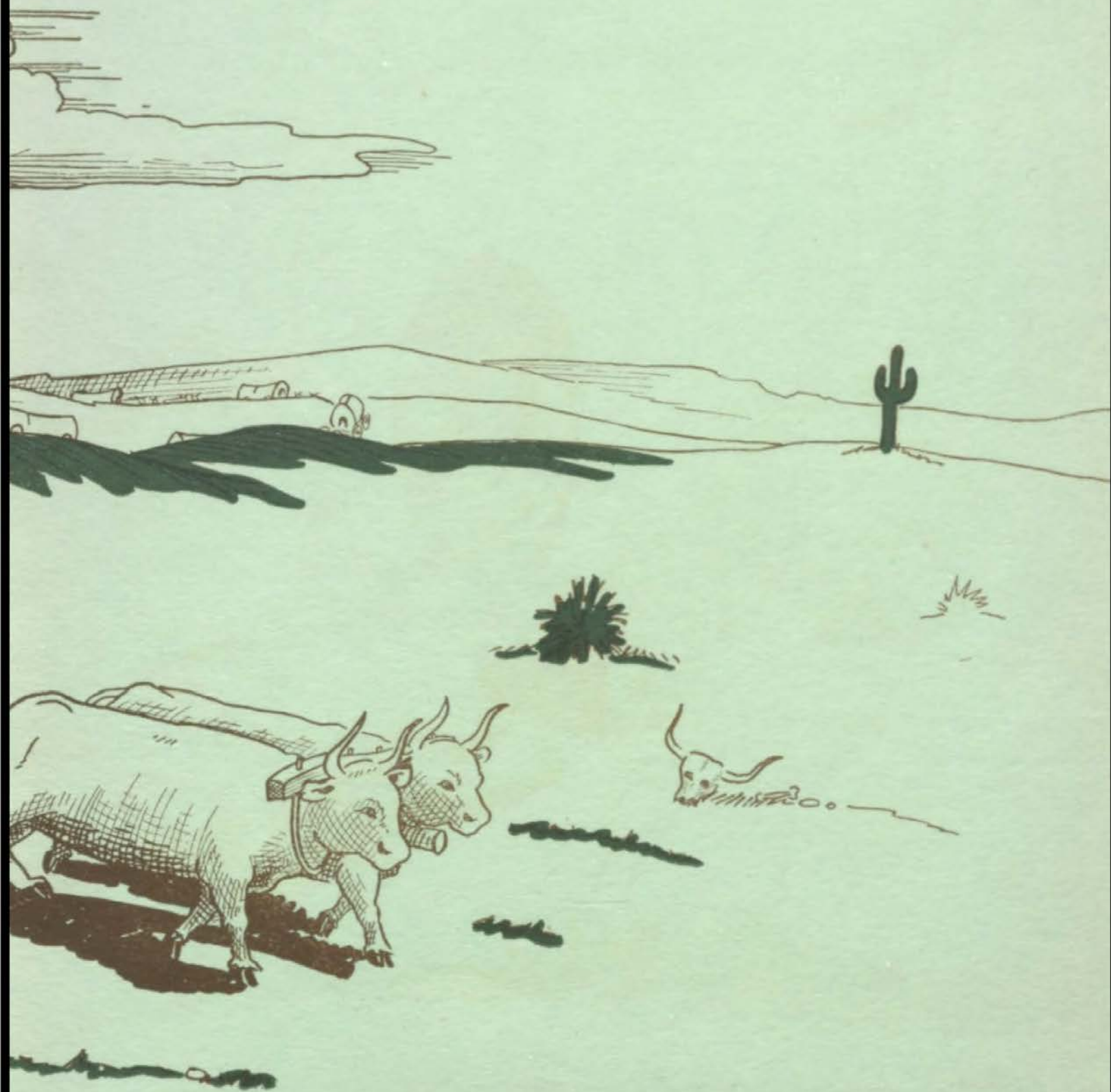







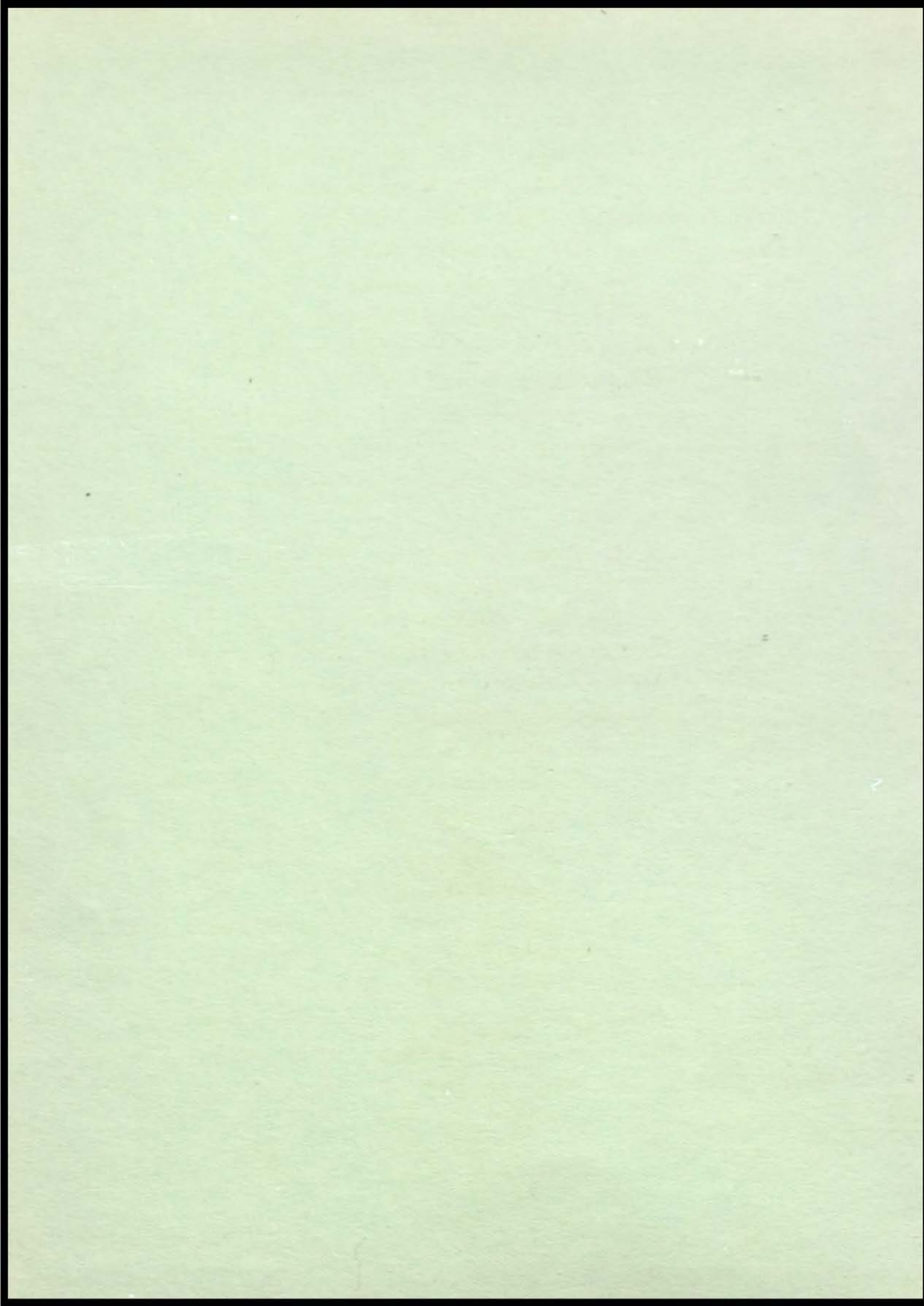



Over a century ago, caravans of covered wagons streamed across the unexplored expanses of our nation. In them were pioneers who found new hopes and dreams of happiness, contentment, and success with every mile of undulating prairie or precipitous mountain trail they traversed. The hardships they were forced to endure called for the utmost courage, fortitude, and stamina. These ambitious, hard-working men and women, through their determination to forge on to better opportunities, served as one link in the ever-lengthening chain of progress.

Today, as then, each new discovery points the way to broader frontiers ready for exploration and development. And, as the pioneers of the early nineteenth century struggled against privations and adversities, so must the pioneers of the present day overcome many difficulties and, at times, even the ridicule and indifference of others. Real pioneers strive to surmount these obstacles in order to attain their goals.

For us at Southwest the opportunities for discovery and development, challenging the initiative, ambition, and pioneering-spirit of every pupil and teacher, are many. Through participation in diversified and constantly expanding activities, we prepare ourselves for fruitful, abundant lives. Through scholarship and contest, we receive the opportunity to

match our abilities with those of other people, thus training and developing them. Sometimes these tests of our knowledge provide openings of life-long importance. Through the arts, we may share our talents, and enlarge and strengthen them by diligent effort in our classes. Through service, we come to understand more fully the problems of other students and to feel satisfaction in helping them find solutions. In our clubs, the adventure of membership and leadership gives us the joy of comradeship while we are learning to live in harmony with others and to respect their desires. By taking part in athletics, we condition ourselves for vigorous living and, in addition, learn to meet disappointments and to renew our efforts. If we take advantage of all the opportunities open to us, we are laying the foundation for future happiness and success.

The key to these openings is bestowed upon us by the members of the faculty, who themselves are constantly pioneering in more efficient and effective methods of education. They endeavor, by building up in us the knowledge which will enable us to prevail over the problems of our ever-changing world, to prepare us for greater frontiers than we have yet encountered.

The staff of the 1948 SACHEM pays tribute to the pioneers of Southwest High School.



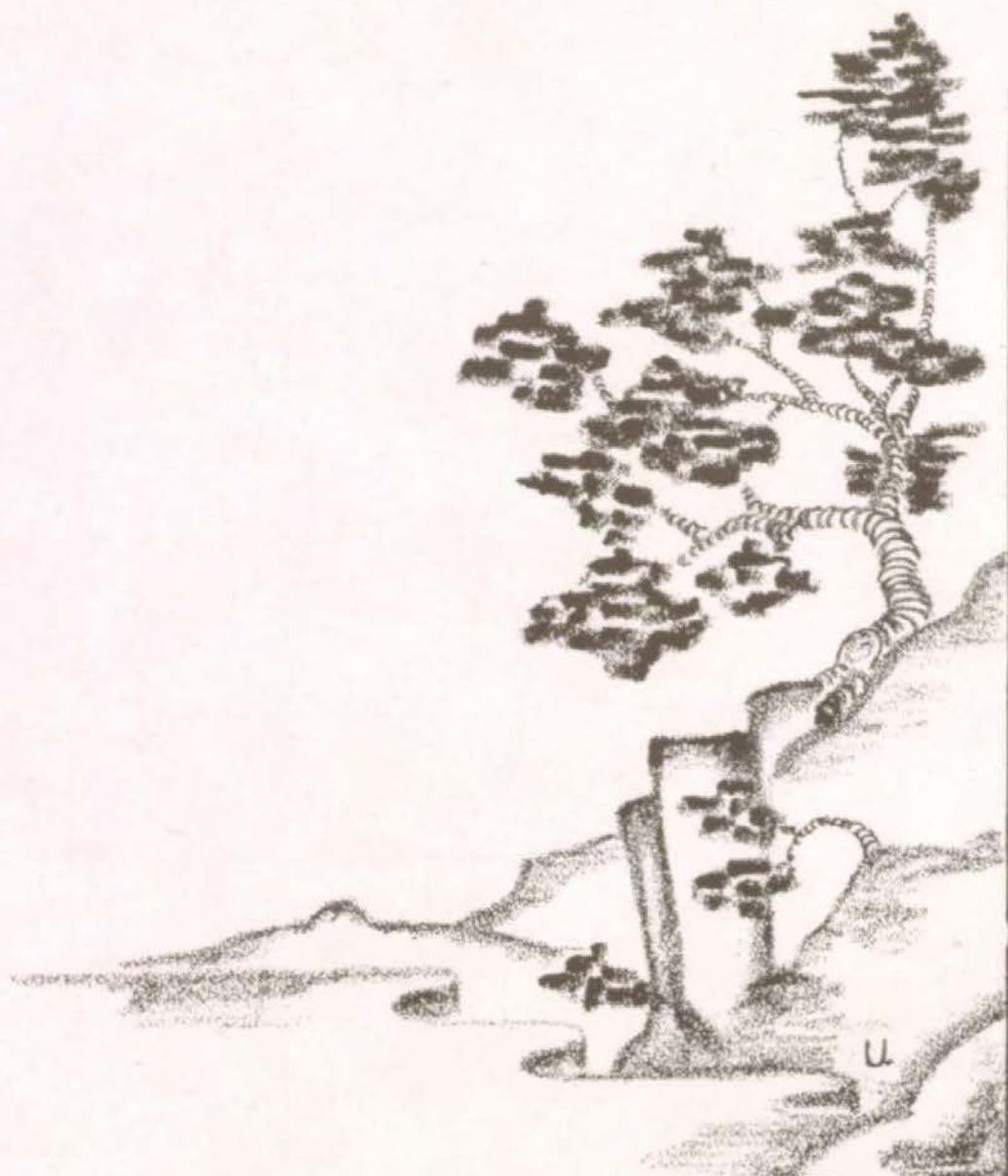

1948



# SACHEM





ULERY

PUBLISHED BY THE STUDENTS  
OF SOUTHWEST HIGH SCHOOL  
KANSAS CITY, MISSOURI  
VOLUME XXIII

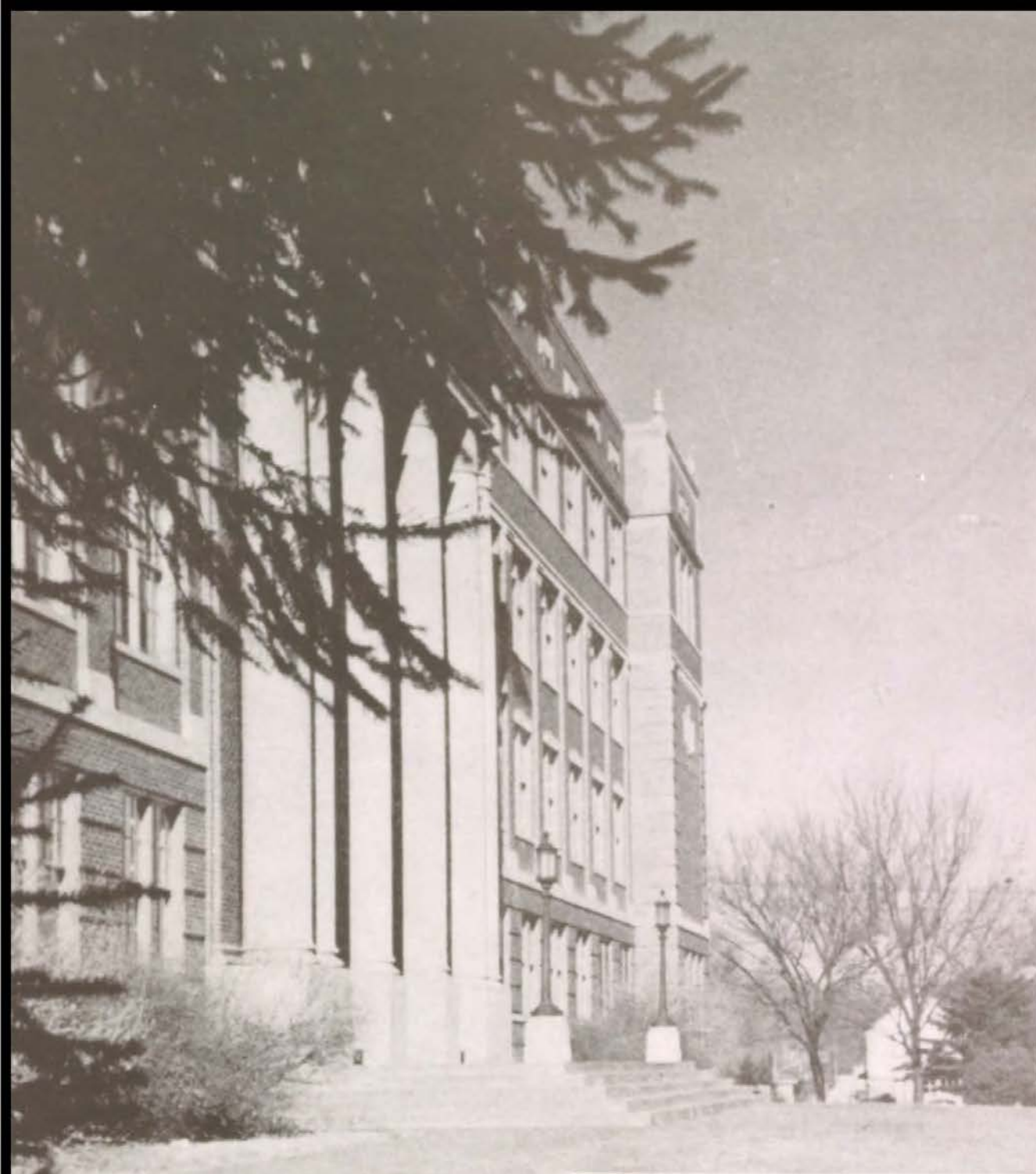



# CONTENTS

## SCHOOL

Faculty

Classes

## ORGANIZATIONS

Honors

Clubs

Service

## ACTIVITIES

Athletics

R. O. T. C.

Music

Publications

Speech Arts

Our classes give us varied opportunities for self-development and independent thinking, and for give-and-take with teachers and classmates.



SCHOOL









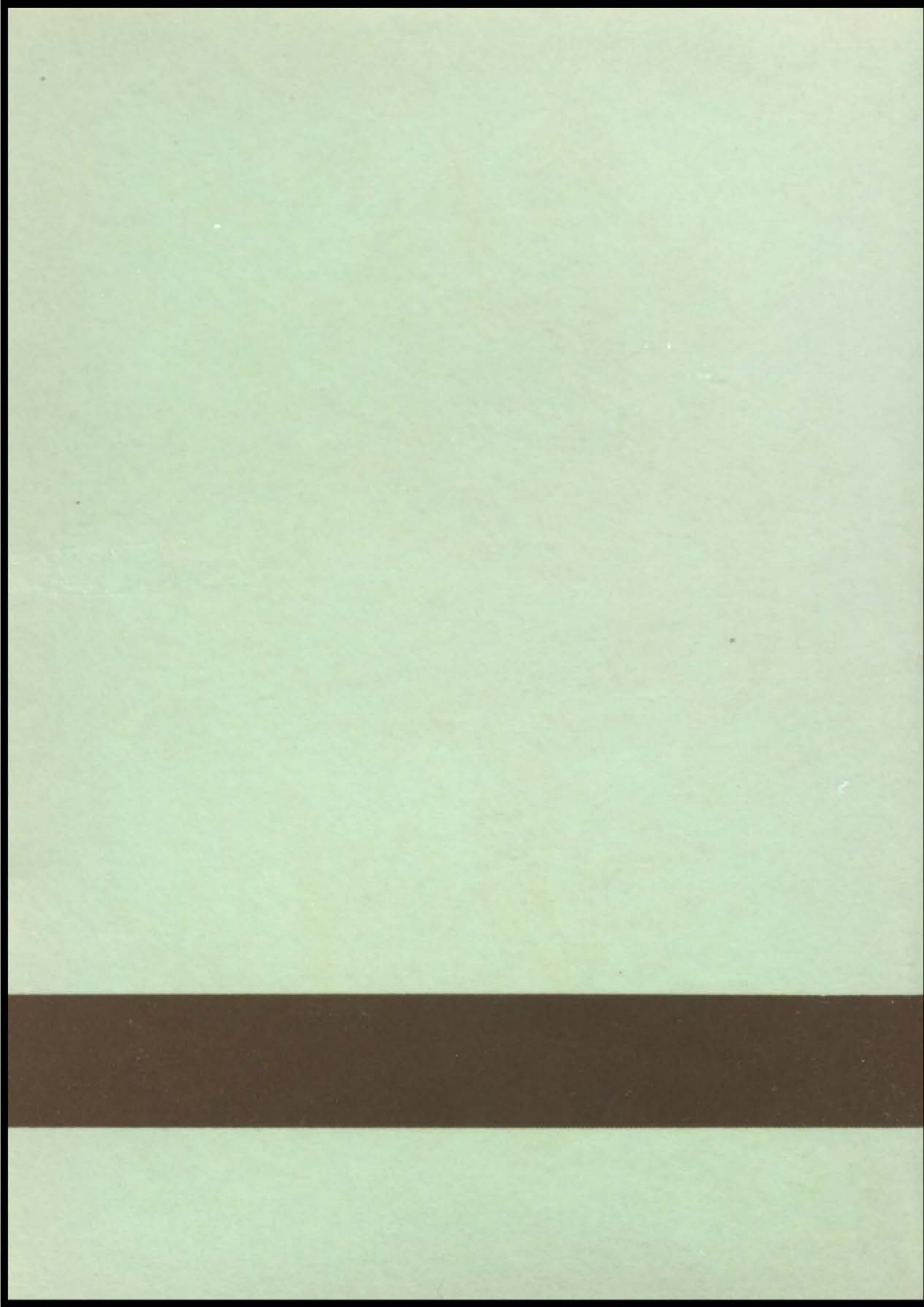



# Faculty



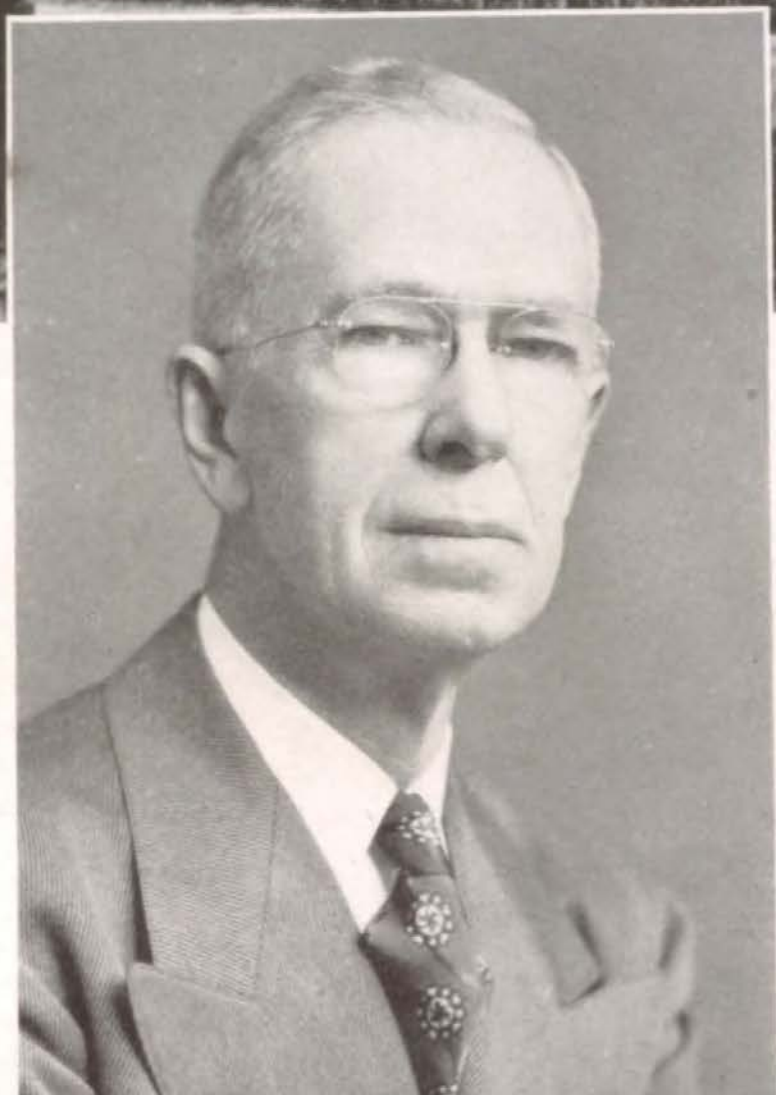

A. H. MONSEES

*Principal*





GEORGE A. PETERSON

*Vice-Principal*

MARJORIE S. PATTERSON

*Educational Counselor*





SARAH H. ANDERSON



CAROLYN ATWOOD



EUGENE H.  
BREDEHOEFT



GRACE BREEN



GAYLE T. CHUBB



J. C. COHLMAYER



ETHEL V. COOPER



ELMA A. DREYER



ALPHEUS O. FISHER





HELEN FLING



CLEORA H. FLORY



BERNICE FOSTER  
*Accompanist*



EILEEN D. GROSS



JULIA GUYER



MAYME B. HAILEY



ALLIS HAREN



FLOID L. HARNDEN



LOUIS A. HOUSE



RAMEY E. HOWARD  
*Engineer-Custodian*



MARY L. JACKSON



MYRON JOHNSON



MARY C. JOHNSTON



JANE JOYCE



ELEANOR KLEEMAN



ANNA C. KLEIN



LUCILE ROGER



MARJORIE LACK





FLORA LINN



BEVERLY LOWRY



J. R. MANLY



SUSAN McCLELLAND



JAMES S. McKEE



DOROTHY S. McLEOD



W. ROY MEANS



ROBERT W. MILTON



BLANCHE MOORE



KATHARINE M.  
MORGAN



B. H. OVERMAN



ETHEL I. PHILLIPS



LUCILLE POWERS



MARIE PUSATERI



FRANCES RICHART



FRANCES N. ROMINE  
*Cafeteria Director*



MARY ROSS  
*Librarian*



ESTHER H. SCHROER





ALICIA SEIFRIT



ALMA I. SHIPLEY



NAOMI C. SIMPSON



MERLE E. SMITH



CATHERINE SOUDERS



BEVERLY R. STAATS



FRANK L. STARK



ALVIN STEPHENS



WILLIAM A. STORY



IRENE VANLANDING-  
HAM



DOROTHY W. VARNEY



NOEL D. WARREN



GORDON E. WESNER



FRANCES WHITMIRE



CHANEY O. WILLIAMS



PAULINE WOLFE



FLORENCE R. WRAY



FLORA A. WRIGHT



# Departments

## ENGLISH

Cleora H. Flory  
Mary C. Johnston  
Eleanor Kleeman  
Anna C. Klein  
Esther H. Schroer  
Alicia Seifrit  
Dorothy W. Varney  
Chaney O. Williams  
Florence R. Wray

## LANGUAGE

Sarah H. Anderson  
Helen Fling  
Anna C. Klein  
Dorothy S. McLeod  
Katharine M. Morgan  
Lucille Powers

## SOCIAL STUDIES

Julia Guyer  
Flora Linn  
James S. McKee  
W. Roy Means  
B. H. Overman  
Naomi C. Simpson  
Gordon E. Wesner

## SCIENCE

Eugene H. Bredehoeft  
Gayle T. Chubb  
Jane Joyce  
Ethel I. Phillips  
Beverly R. Staats  
Frank L. Stark

## MATHEMATICS

Carolyn Atwood  
Ethel V. Cooper  
Alpheus O. Fisher  
Floid L. Harnden  
Mary L. Jackson  
Ethel I. Phillips  
Alma I. Shipley  
Florence R. Wray

## COMMON LEARNINGS

Helen M. Farmer  
Helen Fling  
Mayme B. Hailey  
Lucile Koger  
Susan McClelland  
Irene Vanlandingham  
Florence R. Wray

## FINE ARTS

Grace Breen  
Eileen D. Gross  
Myron Johnson  
Marjorie Lack  
Robert W. Milton  
Alvin Stephens  
Pauline Wolfe  
Flora A. Wright

## COMMERCE

Allis Haren  
Blanche Moore  
Merle E. Smith

## PHYSICAL EDUCATION

Eugene H. Bredehoeft  
J. C. Cohlmeier  
Louis A. House  
Beverly Lowry  
Marie Pusateri  
Frances Richart  
William A. Story

## PRACTICAL ARTS

Floid L. Harnden  
J. R. Manly  
Catherine Souders  
Noel D. Warren  
Frances Whitmire



MARIETTA E. HALL  
*Registrar*

## LIBRARY

Mary Ross

## CAFETERIA

Frances N. Romine

## ENGINEER-CUSTODIAN

Ramey E. Howard



VIRGINIA KAMMERER  
*Secretary*



In order to acquaint the parents of Southwest students with the accomplishments of school life, an Open House is held annually. This year, on November 24, those attending heard a brief program in the auditorium, after which they filed through the halls, pausing at the various classrooms to meet the teachers and observe the displays of different courses.

As a prelude to the evening's entertainment, the orchestra played "Dark Eyes", by Harry Horlick, "Intermezzo Sinfonica" from *Cavalleria Rusticana*, composed by P. Mascagni, and Mozart's First Concerto for Flute and Orchestra. The choir then entertained by singing "Gypsy Life" by Schumann, "Rock-a-My Soul," a Negro spiritual, and "An Evening's Pastoral," by Shaw. Following this, Mr. Monsees greeted the guests, and a brief address by Mr. Wesner, vice-president of the P. T. A., concluded the program.

After leaving the auditorium, both parents and students responded to the invitation of the teachers to visit the classrooms. Decorated with handiwork indicative of their courses, the rooms presented a festive appearance.

In her room filled with Latin projects, we see Miss Anderson as she greeted with smiles the many students, parents, and former students who crowded to her door. Miss Simpson and the other teachers also met large groups, including various little sisters and brothers, that congregated in their respective classrooms.

During their tour of the school, many paused to observe the fascinating displays of the R. O. T. C. The drill hall of the high school military battalion contained an extensive collection of weapons, which members of the corps explained to onlookers. Devices used for testing driving ability filled Mr. Means' room. Throughout the evening, students were present to demonstrate the use of this apparatus.

Later in the evening, after the elevator had returned the visitors to the first floor, many visited the office to meet the administrators of the school. Thus, a complete view of the building and the personnel of our school was given to all.



# Classes

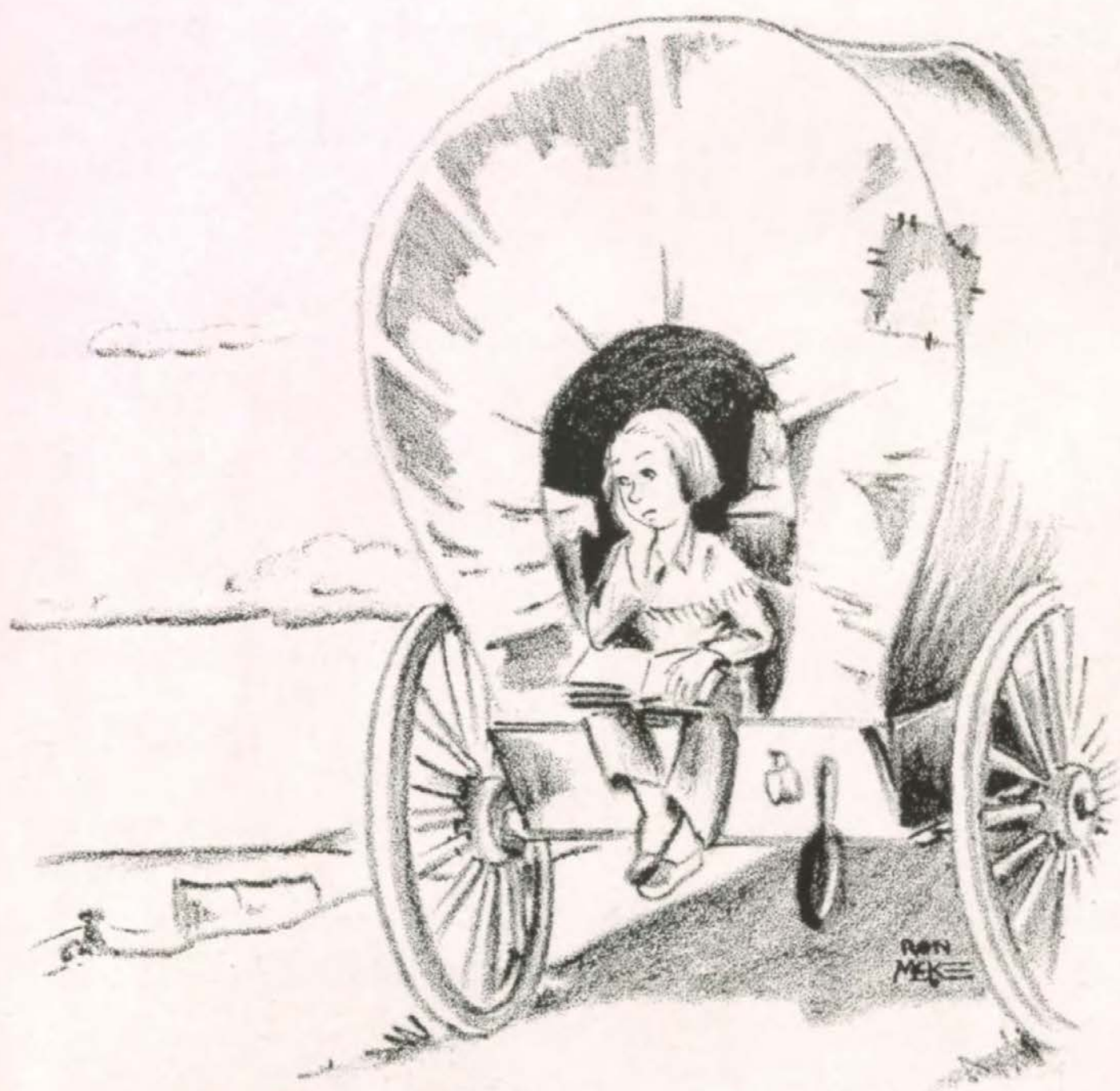



James D. Arnold  
*President*

## Class of 1948

Seniors! What magic that word held when we were freshmen. We suffered growing pains the same way every freshman and sophomore class suffers them. We looked with envy upon the seniors when we were juniors, and longed for the day when we would assume their position. But our time has finally come, and the class of '48 looks back with pride upon its achievements. We feel that we have built to endure, and that our accomplishments shall last as long as the school itself. It is with these reflections that this class takes its place in the passing parade of Southwest graduating classes.

### SENIOR OFFICERS

Wilson Siemens  
*Vice-President*

Heywood Davis  
*Giltorian*

Jean Haussermann  
*Secretary*

Patricia Purnell  
*Treasurer*

Kerwin Koerper  
*Publicity Chairman*

Belinda Kemp  
*Sgt. at Arms*







Top Row: Reyling, Eversull, Arnold, Sweeney, Siemens, Akins, Snider, Kleine. Middle Row: Haussermann, Koerper, Lott, Crahan, Davis, Seaman, Clark, Martin. Bottom Row: Purnell, Willard, Nearing, Snyder, Kemp.

## Senior Business Committee

Are we going to wear caps and gowns? Are we going to have a senior prom? What kind of announcements are we having printed? These are just a few of the myriad questions pertaining to senior class affairs that have to be answered by the senior business committee. Composed of the seven class officers and the thirteen runners-up, this group is the nucleus around which the senior class revolves.

All financial or business questions that confront the class are first submitted to this committee. Six subcommittees, each headed by an officer of the class, take charge of

such projects as the senior play, the senior prom, commencement programs, and other problems related to the senior class.

In reality, the senior business committee acts as the board of directors for the senior activities. No question goes before the class without its first being submitted to this group for approval. Usually the decision of the committee corresponds closely to that of the whole class.

The committee is vital to the functioning of the senior class, and without it the managing of the class would be infinitely harder.

### MEMBERS

Bill Akins  
Jim Arnold  
Ronald Clark  
Tom Crahan  
Woody Davis  
Arnie Eversull  
Jean Haussermann

Belinda Kemp  
Suzy Kleine  
Win Koerper  
Jack Lott  
Estabon Martin  
Marion Nearing  
Pat Purnell

Pat Reyling  
Nancy Seaman  
Wil Siemens  
Joan Snider  
Joanne Snyder  
Tony Sweeney  
Bev Willard





Phil Tucker Abell  
Barbara Adams  
Francis Philip Addison  
William E. Akins  
Jeanette Evelyn Alexander

Anita Marie Bono  
John Boppert, Jr.  
Dick Boucher



Lambert E. Althaver  
Virginia Ames  
Beverly Anderson  
Dolores Anderson  
Jack Anderson

Aileen Jean Boxer  
Bert Boyd  
John Boyd



Howard Archer  
Bob Arnold  
Janice Sue Arrasmith  
Bob Ashens  
Carolyn Atha

Donald Boysen  
Shirley Lu Bragg  
Andrew Braswell



Susan Bagby  
William H. Bailey  
Janet Baker  
Janet Barger  
Joyce Barron

Loretta Brennan  
Victor W. Brewer, Jr.  
Richard Stanley Brockman



Christine Barrow  
Ylse Bartsch  
Jerome Bernstein  
Betty Ann Bertnolli  
Don Biggers

*Another Rembrandt?*

Richard Bills  
Harold Lee Birenboim  
John Blauw  
Nancee Jean Blond  
Burna Dean Bolch



Doris Ann Chapman  
 Mary Louise Chapman  
 Dave Charlson  
 Frances L. Chase  
 Ronald L. Clark

*Probing nature's secrets*

Marion Richard Clay  
 Marianne Collins  
 Martha Combs  
 Paul C. Congleton  
 Virginia Conlin

Anna Marie Cooper  
 Rita Copaken  
 Jan Coulter  
 Carson Cowherd  
 Martha Sue Cox

Ruth Brockman  
 Ronald Brokaw  
 Nancy Elaine Browne

Nancy Cragwall  
 Tom Crahan  
 Norman L. Cross  
 Bob Crumpley  
 Sue Cunningham

Jo Brueck  
 Karl E. Bublitz  
 Judith Anne Buckley

Jeanette Cushing  
 Gerry H. Cushing  
 Thomas L. Davidson  
 Martha Ann Davis  
 Frank Deck

Ruth Alice Burnside  
 Diane Allene Capito  
 Frances Carswell

Marilyn Lou Delong  
 William Denny  
 Dorothy DeShong  
 Jim Dollins  
 Charles Frederick Dougherty, Jr.

Robert E. Carver  
 Mayetta Casey  
 Robert Cassidy













Mary Jane Downs  
 Jerry Dreiseszun  
 Tom Duffie  
 Eugene Duncan  
 John Duncan

*Exploring the mysteries of an engine*

Virginia Eades  
 Fanny Jane Eddy  
 Gene Elliot  
 Lee Ellis  
 Patricia Eno

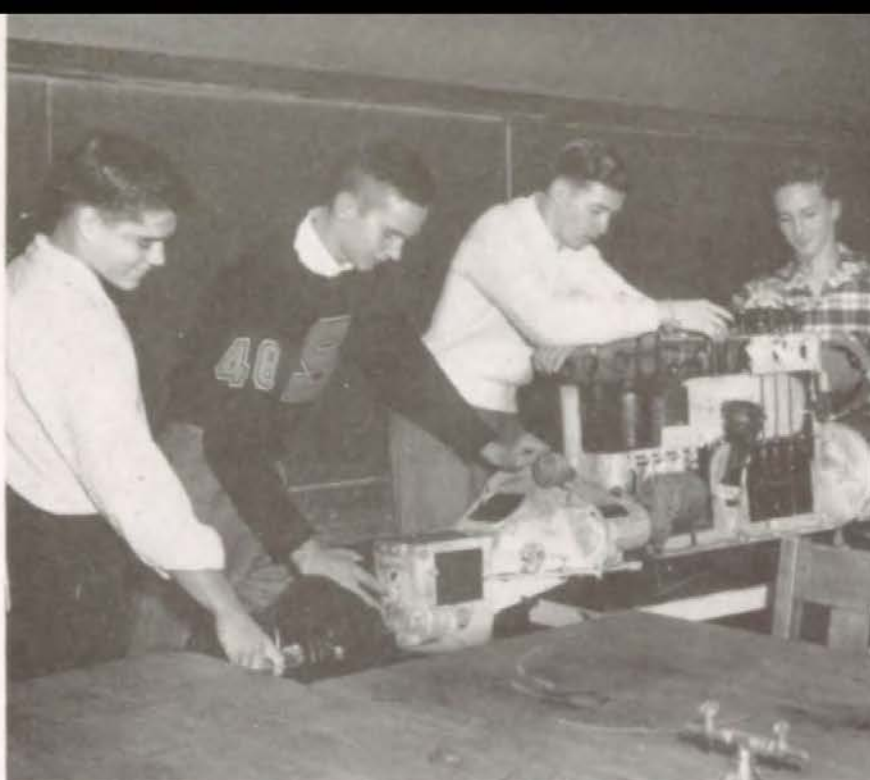

Sherwin Epstein  
 Arnie Eversull  
 Janet N. Feist  
 Margie Helen Fisher  
 Natalie Ann Fischer

William R. Gillaspie  
 Mary Gillham  
 Iris Elaine Godfried



Bill Fithian  
 Donna Lee Fitzer  
 Dolores Jean Flasco  
 Carolyn Fling  
 Bill Foley

Robert Gold  
 Marsha Goodell  
 Arlene Goodman



Tom Fraher  
 Loyd Francis  
 Nancy Lee Fredlund  
 Jacqueline Sue Friedman  
 Frederick John Fry

*Learning the silversmith's art*

Robert D. Galatas  
 James Renau Garr, Jr.  
 Joan Gelwicks  
 Kurt Gerson  
 Marilee Gilday



Barbara Hazard  
 Peggy Hazard  
 Charles Hendricks  
 Lana Hensley  
 Jacqueline Herowitz

*Vital knowledge for future engineers*

Mary Ann Heuermann  
 Janice High  
 Joan Hildebrandt  
 Beverly Ann Hiller  
 Rosine Hirsch

Dorothy Lee Hodson  
 John Hoelzel  
 Carol Hoffman  
 Mary Ann Hogueland  
 John Holden

Merna Greenberg  
 Russell N. Gunn, Jr.  
 Lois Hadsell

Margaret Holloway  
 Jack Holmgren  
 Elinor Hoopman  
 Jack Horn  
 Joan Hornbuckle

Patsy Elizabeth Hahn  
 Anne Elizabeth Hail  
 Samuel Haith

Robert Hovey  
 Clarence Hunter  
 Mary Huxtable  
 Bill Jack  
 Jerry James

Gene Hall  
 Leland Hall  
 Charles A. Hankins

James S. Jasperse  
 Patsy Jeanne Jeffers  
 Marilyn Johnson  
 Martin Olaf Johnson  
 Estaline Ann Jones

Roberta Joan Hanrahan  
 Bruce Hartwigen  
 Peggy Hatch

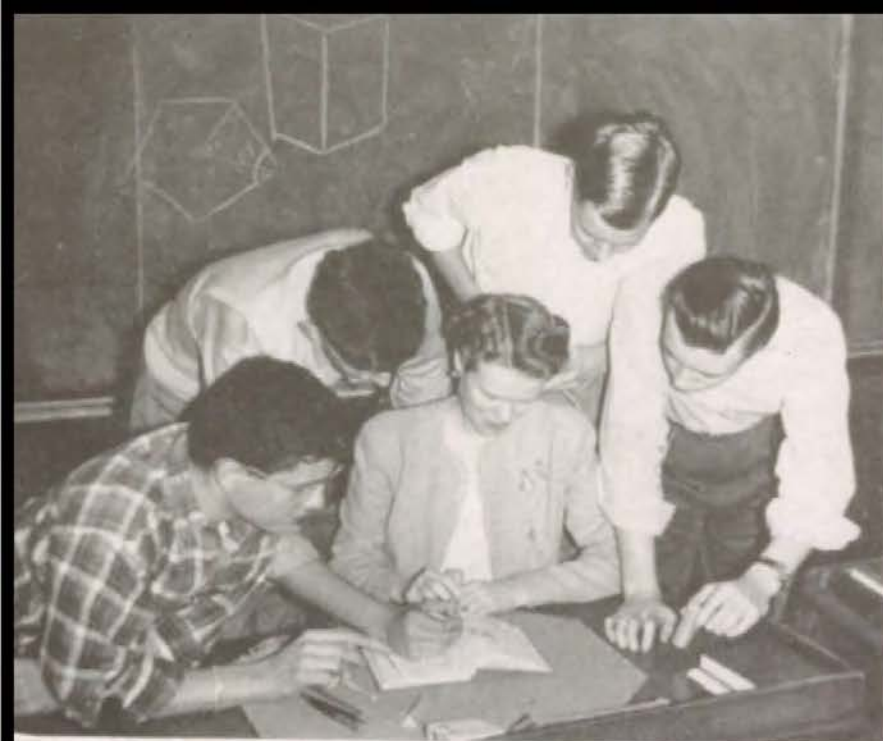









Mary Ann Jones  
 Nogah Karner  
 Charles Joslin  
 John B. Keller  
 Bruce Kellner

*The Trail in the making*

Shirley Ketcham  
 Al King  
 Kenneth R. King  
 Allen L. Kitterman  
 Robert Kleban

Suzy Kleine  
 Marlene Klinge  
 Tom Korth  
 Lawrence Kraft  
 Edward Lane

Robert Lyons  
 Donna MacDougall  
 Annette E. Mack

Barbara Lapin  
 Elizabeth V. Larson  
 Rosemary Carol Leitz  
 Harriet Louise Lettas  
 Joan Leverett

Susan Manovill  
 Henry Marder  
 Gene Marquis

Martha Levine  
 Ned Linscott  
 Richard S. Lockton  
 Mardel Geane Lofsted  
 Robert C. Long

Alan G. Marshall  
 Esteban Martin  
 Gordon Martin

William Long  
 Billie Jean Lonjers  
 John E. Lott  
 Paul A. Lux  
 Donald F. Lyons

Maruja Martin  
 Frank D. Masden, Jr.  
 Richard E. Mason



Rozanne Sherry Metzger  
Carolyn Meyer  
Sue Meyer  
Byron Milgram  
George Millard

*Hunt and peck in first-year typing*

Barbara Milledge  
Richard Miller  
Bob Miller  
John K. Mitsopoulos  
Myla Mittelbach

Eugene Moore  
Pat Moore  
Anita Moret  
Robert Morgan  
Stanley David Moskovitz

Jayne A. Mater  
Nancy Carolyn Matteson  
Claire McCauley

Sue Moskovitz  
Lou Jean Moyer  
Marion Nearing  
Harry K. Newby  
Frances V. Newman

Jean McKay  
Richard C. McKenzie  
Richard Merz

Marlene Janet Nickel  
Mary Nickel  
Marlene Nordbrock  
Kathryn Jane North  
Lucy Nottberg

*"When in the course of human events . . ."*

Joanne Obermeyer  
Diane O'Brien  
Linda Olmsted  
Charles Orthwein  
Harry Osborne



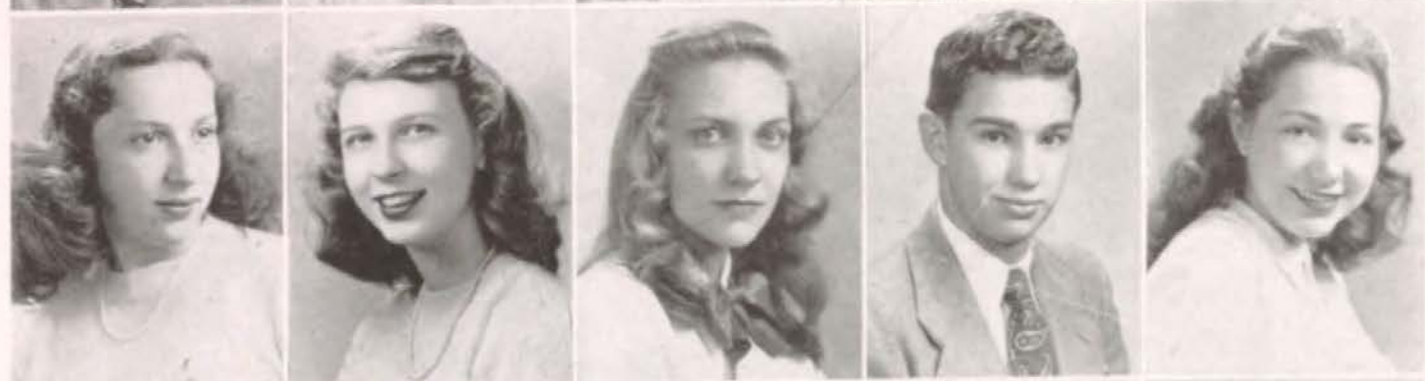



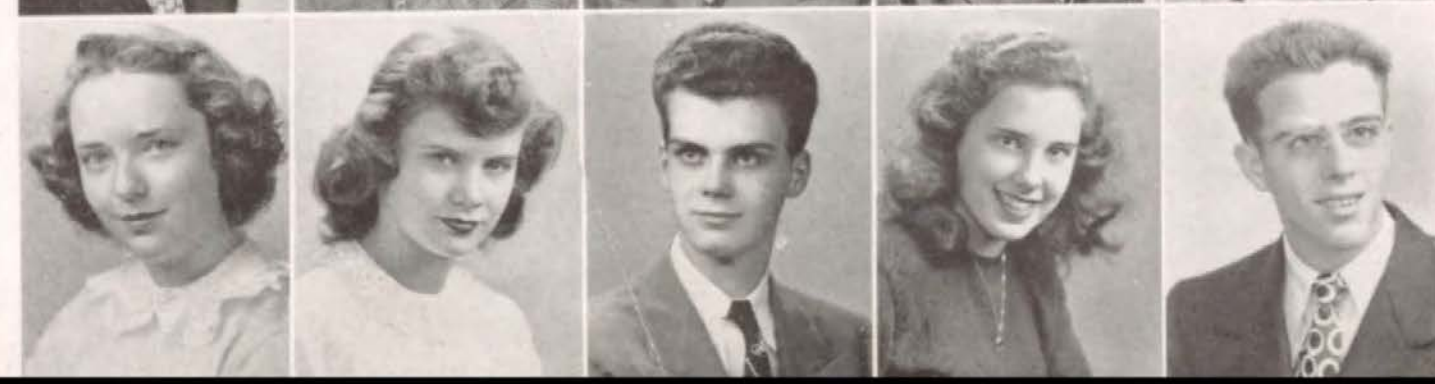



Carolyn Osborne  
James Owens  
Lowell Owsley  
Carole Parelman  
William R. Park

Joan Riggle  
Nina Ritt  
Davis Roach

Leo John Pearce, Jr.  
Shirley Ruth Pegram  
Peggy Florence Perdue  
Betty Perry  
Bob Pexton

Eileen Ruth Robinson  
Mary Rogell  
Richard Rogers

John Phister  
Joanne Phillips  
Laurence Poisner  
Melva Elaine Pope  
Douglas Porter

Jacqueline Rose  
John Rosen  
Betty Rovang

Terry Price  
Mike Ptacek  
William Pundt  
Jo Anne Putney  
Robert G. Quaintance

June Rowan  
Jeanne Rubinstein  
Bob Rubin

James Quinly  
John Quinly  
Jim Ralston  
Robert Marcell Rapaport  
William Rasmussen

*Precision, young man, precision*

Jappy Rau  
Mary Jo Record  
Don Reed  
Patricia Reyling  
Ray Rieling

Page 29

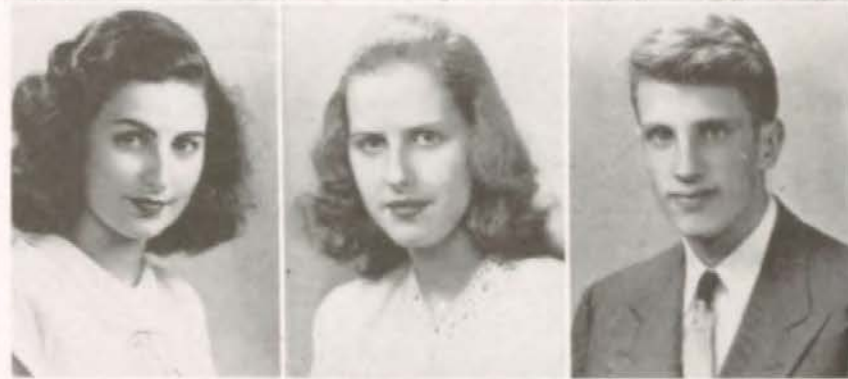



Marilyn Schueler  
 Laura Lee Schuman  
 Judith Scott  
 Nancy Seaman  
 Robert Webster See

*Consultation on the problems of our  
 democracy*

Robert J. Shafer  
 Rowena Joan Shefrin  
 Miriam Shypper  
 Claire Silberman  
 Melvin Jack Silverman

Jim Simmons  
 Manon Sircus  
 Dolores Sizemore  
 Kathryn Slyker  
 Shirley Small

Jim Ruth  
 Marilyn Ryder  
 Cynthia Sanders

Molly Sue Smith  
 Joan Snider  
 Joanne Snyder  
 Ilene Spack  
 Mary Lou Sparkman

Bob Sanditz  
 Harold Saunders  
 Jack Scarritt

Martha Sue Sparkman  
 Patricia Sparling  
 Robert Staton  
 Ben Stephens  
 Edward Stewart

Janet Carol Scharff  
 Martha Sue Schenken  
 Shirley Schermes

Frank Allison Stewart  
 Leo J. Stewart, Jr.  
 Lois Streufert  
 Nancy Jane Stroud  
 Donald Stubbs

Fred W. Schmitz  
 Barbara Joyce Schoenfeldt  
 Roger Schroeder









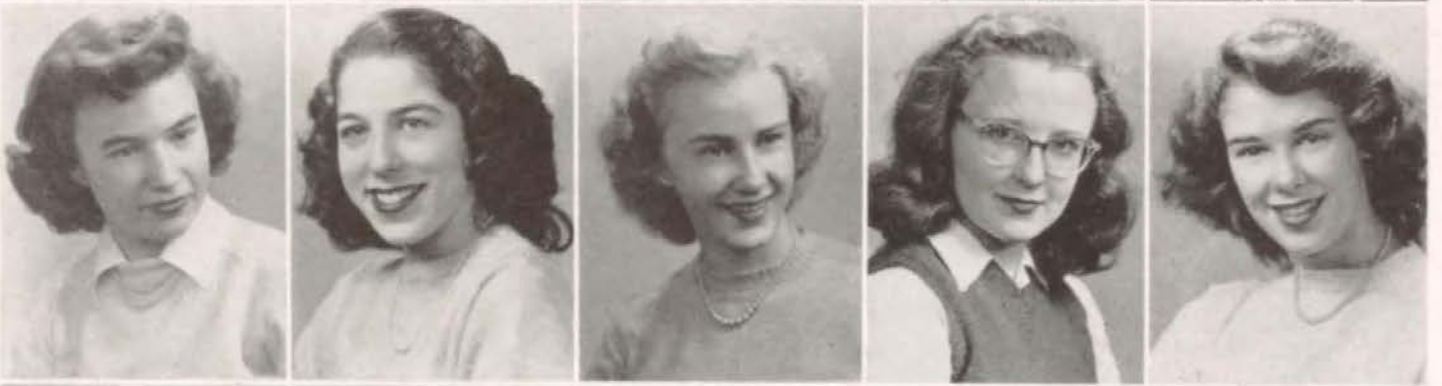



John F. Sullivan  
 Tony Sweeney  
 Mary Susan Talbert  
 Ellis Tedlock  
 Leo John Thoma

*The Sachem enters the final stages*

Richard Thomas  
 Marilyn Thompson  
 Nancy Thompson  
 Mary Maxine Thorp  
 Richard Tigerman

Beverly Willard  
 Carl H. Williams  
 George Wilson

Ronald E. Tobey  
 Katherine Louise Trotter  
 Jo Trundle  
 Anne Turner  
 Jeanette LaNelle Turner

Mary Ellen Wiltse  
 Don Woodard  
 Nina Jean Woodward

Mary Lou Tyner  
 Sara Tyson  
 Mary Lou Ulery  
 John Vaughn  
 Jerry Voelkers

Marcia Lee Wyne  
 Sally Young

Gloria Ruth Vosseller  
 Donna Wacknov  
 Chloe Wafner  
 Maxine Elliot Webb  
 Eleanor Webster

*"Resolved: That the Federal  
 Government . . ."*

Lois Jean White  
 Clarabeth Whyte  
 Joan Wiedenmann  
 Cynthia Wildman  
 Charlene Wiles





# Activities of the Class of 1948

PHIL TUCKER ABELL . . . *Trail* photographer; assistant basketball manager; Hi-Y.

BARBARA ADAMS . . . Red Cross alternate; major in *Redskin Revels*; Glee Club; squad leader in gym.

FRANCIS PHILIP ADDISON . . . minor in junior play at Ruhl-Hartman.

WILLIAM E. AKINS . . . senior business committee; president of Student Council; member of All-City Student Council; Red Cross representative; assistant news editor of *Trail*; first team letter in football; second team letter in basketball; track team; minor in *Redskin Revels*.

JEANETTE EVELYN ALEXANDER . . . Student Council alternate; Red Cross alternate; Glee Club; squad leader in gym.

LAMBERT E. ALTHAVER . . . treasurer of Zend-Avesta; Engineers; Hi-Y.

BEVERLY ANDERSON . . . Red Cross alternate; squad leader and shield winner in gym; *Redskin Revels*; secretary of Thalian; sports writer of *Trail*; stage crew.

DOLORES ANDERSON . . . Student Council alternate; Red Cross alternate; squad leader in gym; major in *Redskin Revels*; Glee Club.

JACK ANDERSON . . . Red Cross alternate; first team letter in football; second team letter in basketball; member of track squad; minor in *Redskin Revels*; Hi-Y.

HOWARD ARCHER . . . band; cafeteria courtesy committee.

JAMES D. ARNOLD . . . president of senior class; Student Council representative; Red Cross alternate; Hi-Y; Honor Roll three semesters.

BOB ARNOLD . . . Red Cross representative; Ruhl-Hartman activities; participant in plays, Hi-Y; band.

JANICE SUE ARRASMITH . . . Thalian; Y-Teen.

BOB ASHENS . . . Ruhl-Hartman activities; Student Council alternate; participant in plays; Hi-Y; band.

CAROLYN ATHA . . . Red Cross representative; Glee Club; choir; girls' ensemble.

SUSAN BAGBY . . . Student Council alternate; Red Cross alternate; squad leader in gym; minor in *Redskin Revels*; choir; Glee Club.

WILLIAM H. BAILEY . . . vice-president and sergeant-at-arms of Student Council; representative of All-City Student Council; second lieutenant in R. O. T. C.; Deputy Election Commissioner, High School Government Day.

JANET BAKER . . . Student Council alternate; major in *Redskin Revels*; squad leader in gym; Glee Club.

JANET BARGER . . . first letter in gym; sergeant-at-arms and critic of Hestia.

JOYCE BARRON . . . Student Council alternate; Red Cross alternate; minor in *Redskin Revels*.





- CHRISTINE BARROW . . . Ruhl-Hartman activities: Student paper staff; Glee Club; office assistant; commercial contest.
- YLSE BARTSCH . . . Y-Teen; Honor Roll.
- BETTY ANN BERTNOLLI . . . president and sergeant-at-arms of Veda; assistant class manager in gym; Y-Teen.
- RICHARD BILLS . . . homeroom reporter; minor in *Redskin Revels*; Excelsior; Hi-Y; choir; boys' ensemble.
- HAROLD LEE BIRENBOIM . . . Student Council alternate; advertising manager of *Trail*; band; Excelsior; Honor Roll two semesters; Quill and Scroll.
- JOHN BLAUW . . . Student Council representative; Red Cross representative; Hi-Y.
- NANCEE JEAN BLOND . . . Red Cross representative; minor in *Redskin Revels*; Y-Teen.
- BURNA DEANE BOLCH . . . Ruhl-Hartman activities: Student paper staff; Chorus; Raytown music contest; Y-Teen; girls' baseball team; pep squad.
- ANITA MARIE BONO . . . member of the Y-Teen.
- JOHN BOPPART, JR. . . . business manager and photographic assistant of the *Sachem*; minor in *Redskin Revels*; corresponding secretary and parliamentarian of Engineers; *Zend-Avesta*; cafeteria courtesy committee; Honor Roll every semester; Quill and Scroll.
- DICK BOUCHER . . . P.F.C. in the R.O.T.C.
- AILEAN JEAN BOXER . . . minor in *Redskin Revels*.
- BERT BOYD . . . basketball and track squad; *Redskin Revels*; treasurer of the Chess Club; Hi-Y.
- JOHN BOYD . . . Red Cross representative; president of the All-City Red Cross; first team letter in football; second team letter in basketball; member of track squad; Hi-Y.
- DONALD BOYSEN . . . Red Cross alternate.
- SHIRLEY LU BRAGG . . . Red Cross alternate; office assistant in gym.
- LORETTA BRENNAN . . . *Redskin Revels*; Honor Roll; Glee Club; choir; Y-Teen.
- VICTOR W. BREWER, JR. . . . Student Council alternate; Red Cross alternate; first team letter in football; first team letter in basketball; first team letter in track; *Redskin Revels*; choir; Hi-Y.
- RICHARD STANLEY BROCKMAN . . . Student Council representative.
- NANCY ELAINE BROWNE . . . Honor Roll.
- JO BRUECK . . . homeroom reporter; squad leader in gym; sergeant-at-arms of Hestia.
- KARL E. BUBLITZ . . . Red Cross alternate; minor in *Redskin Revels*; choir; boys' ensemble; Hi-Y.
- JUDITH ANNE BUCKLEY . . . Student Council representative; Red Cross representative; class manager and squad leader in gym; minor in *Redskin Revels*; corresponding secretary of National Art Honor Society; choir.
- RUTH ALICE BURNSIDE . . . choir; Glee Club.
- FRANCES CARSWELL . . . Red Cross alternate; homeroom reporter; squad leader in gym; Glee Club; *Sesame*; cafeteria courtesy committee; Honor Roll six semesters.
- ROBERT E. CARVER . . . Student Council alternate; sergeant-at-arms and representative of Red Cross; sergeant-at-arms of *Zend-Avesta*; president and parliamentarian of Engineers; Hi-Y; Honor Roll; Chief Engineer and Superintendent of Water Department, High School Government Day.
- MAYETTA CASEY . . . *Redskin Revels*; squad leader in gym; Ruhl-Hartman activities; letter in basketball; Y-Teen; Glee Club.



- ROBERT CASSIDY . . . Ruhl-Hartman activities; president of junior class; annual staff; debate team.
- DAVE CHARLSON . . . Student Council alternate; letter in golf; Hi-Y.
- FRANCES L. CHASE . . . homeroom reporter; major and minor in *Redskin Revels*; choir; Glee Club; ensemble; secretary of Sappho; cafeteria courtesy committee; Honor Roll four semesters; silver medal in short story; Westport activities; Red Cross alternate; second prize in city division of American Legion essay contest.
- RONALD L. CLARK . . . senior business committee; representative and alternate of Student Council; first team reserve and second team letter in football; second team letter in basketball; letter in track.
- MARION RICHARD CLAY . . . Student Council alternate; Red Cross representative; first and second team letter in football; first team letter in basketball; first team letter in track; president of band.
- MARIANNE COLLINS . . . Student Council alternate; Red Cross alternate; feature writer of *Trail*; class manager and shield winner in gym; sergeant-at-arms of Veda; Art Honor Society; cafeteria courtesy committee; Quill and Scroll.
- MARTHA COMBS . . . squad leader in gym; choir; Y-Teen.
- PAUL C. CONGLETON . . . homeroom reporter; football manager; Engineers; choir.
- VIRGINIA CONLIN . . . squad leader in gym; Glee Club.
- ANNE MARIE COOPER . . . Ruhl-Hartman activities; reporter for school paper; first team letters in basketball and baseball; Y-Teen; choir; Raytown music contest.
- RITA COPAKEN . . . Student Council representative; Red Cross alternate; president, first and second vice-president, junior critic of Sappho; vice-president of National Art Honor Society; gold medal in oration; first prize in Harry Doehla Greeting Card Design Contest; Honor Roll five semesters.
- JAN COULTER . . . Student Council representative; major and minor in *Redskin Revels*; choir; Glee Club; girls' ensemble; secretary of Sesame; office assistant.
- MARTHA SUE COX . . . Student Council representative; Red Cross alternate; major in *Redskin Revels*; Glee Club; sergeant-at-arms of Sappho; class manager in gym.
- NANCY CRAGWALL . . . Red Cross alternate; sergeant-at-arms of Veda; secretary of Hestia; Y-Teen.
- TOM CRAHAN . . . senior business committee; Red Cross alternate; first team letter in football; first and second team letter in basketball; track squad; all-star honorable mention in football; Hi-Y; cafeteria courtesy committee; Honor Roll four semesters.
- NORMAN L. CROSS . . . Student Council representative; business staff of the *Sachem*; vice-president of Excelsior; treasurer of Engineers; cafeteria courtesy committee; Honor Roll two semesters.
- BOB CRUMPLEY . . . minor in *Redskin Revels*; boys' ensemble; choir; Hi-Y.
- SUE CUNNINGHAM . . . Red Cross alternate; squad leader in gym; minor in *Redskin Revels*; choir; Glee Club.
- GERRY H. CUSHING . . . Student Council representative; homeroom reporter; major in *Redskin Revels*; choir; assistant manager and manager of stage crew; Hi-Y.



JEANETTE CUSHING . . . historian and second vice-president of Thalian; Honor Roll five semesters.

THOMAS L. DAVIDSON . . . Red Cross representative; reserve and second team letterman in football; letter in golf; senior representative of Hi-Y; Excelsior; cafeteria courtesy committee.

HEYWOOD DAVIS . . . giltorian of senior class; student council representative; associate editor of *Trail*; first team letter in basketball; president of Zend-Avesta; major in *Redskin Revels*; gold medal in declamation in literary contest; Honor Roll two semesters.

FRANK DECK . . . Student Council alternate; Zend-Avesta; boys' ensemble; choir.

MARILYN LOU DELONG . . . choir; orchestra.

DOROTHY DESHONG . . . member of Thalian.

JIM DOLLINS . . . news editor of *Trail*; Zend-Avesta; Quill and Scroll.

CHARLES FREDRICK DOUGHERTY, JR. . . . critic of Student Council; major in R.O.T.C.; second and third place in American Legion Contest; president and junior critic of Excelsior; secretary-treasurer Southwest Rifle team; cafeteria courtesy committee; Chief of Police, High School Government Day.

MARY JANE DOWNS . . . Student Council representative; president of Y-Teen; vice-president of Veda; minor in *Redskin Revels*; choir; Glee Club; squad leader in gym; silver medal in short story; Honor Roll four semesters.

TOM DUFFIE . . . Student Council alternate; Red Cross alternate; stage crew; Hi-Y.

EUGENE DUNCAN . . . Student Council representative; first team letterman in football; Hi-Y.



JOHN DUNCAN . . . Student Council representative; secretary of Excelsior; choir; band.

VIRGINIA EADES . . . homeroom reporter; letter and squad leader in gym; Glee Club.

FANNY JANE EDDY . . . choir; Glee Club; Y-Teen.

GENE ELLIOT . . . Red Cross alternate; Hi-Y.

LEE ELLIS . . . first team letter in basketball; outstanding activities at Warren High School, Warren, Pa.

PATRICIA ENO . . . Student Council alternate; Glee Club; choir; girls' ensemble; cafeteria courtesy committee.

SHERWIN EPSTEIN . . . member of the Chess club.

ARNIE EVERSULL . . . senior business committee; first team letter in basketball; president of Hi-Y; City Auditor, High School Government Day.

JANET N. FEIST . . . *Redskin Revels*; treasurer of Veda; Y-Teen.



MARGIE FISHER . . . parliamentarian and representative of Red Cross; squad leader and first letter in gym; minor in *Redskin Revels*; choir; Glee Club.

NATALIE ANN FISCHER . . . Student Council alternate; Red Cross alternate; squad leader; minor in *Redskin Revels*; choir; Glee Club.

BILL FITHIAN . . . first team letter in tennis; reserve letter in basketball.

DONNA LEE FITZER . . . Student Council representative; choir; Glee Club.

DOLORES JEAN FLASCO . . . Student Council alternate; homeroom reporter; squad leader in gym; major in *Redskin Revels*; drum majorette of band; member of Veda; cafeteria courtesy committee.

CAROLYN FLING . . . minor in *Redskin Revels*; choir; Glee Club; Hestia; Y-Teen.

BILL FOLEY . . . private in R.O.T.C.; minor in *Redskin Revels*; Excelsior; Hi-Y.

TOM FRAHER . . . Student Council representative; Red Cross representative; All-City Red Cross representative; business staff of *Sachem*; editor-in-chief of *Trail*; Zend-Avesta; president and treasurer of Engineers; freshman and sophomore representative of Hi-Y; Honor Roll four semesters; treasurer of Quill and Scroll.

LLOYD FRANCIS . . . Red Cross alternate; first and second team football; swimming squad; Hi-Y; cafeteria courtesy committee.

NANCY LEE FRELUND . . . member of Glee Club.

JACQUELINE SUE FRIEDMAN . . . Red Cross representative; minor in *Redskin Revels*; cafeteria courtesy committee.

FREDERICK JOHN FRY . . . Student Council representative; Red Cross alternate; homeroom reporter; technical sergeant of R.O.T.C.; National Rifle association; choir; Hi-Y.

ROBERT D. GALATAS . . . Red Cross alternate; choir; boys' ensemble.

JAMES RENAU GARR, JR. . . . make-up editor of *Trail*; Red Cross representative; captain in R.O.T.C.; two year letterman of rifle team; all star rifle team; first place American Legion medal; president of Southwest rifle club; Excelsior; Honor Roll two semesters; cafeteria courtesy committee; activities at Kemper Military Academy; Quill and Scroll.



JOAN GELWICKS . . . Student Council representative; homeroom reporter; Glee Club; choir; Veda.

KURT GERSON . . . letter in swimming.

JOHNNIE GIERINGER . . . first team letter in football; captain of football team; Ruhl-Hartman activities; letters in football, basketball, track, two years baseball; Hi-Y.

THOMAS GIERINGER . . . Ruhl-Hartman activities; football two years.



- MARILEE GILDAY . . . second award in gym; Glee Club; choir; Y-Teen.
- WILLIAM R. GILLASPIE . . . member of Excelsior.
- MARY GILLHAM . . . Student Council representative; associate editor of *Trail*; cheer leader; squad leader in gym; junior captain, senior captain, vice-president of Sappho; Honor Roll five semesters; Quill and Scroll.
- IRIS ELAINE GODFRIED . . . minor in *Redskin Revels*; Glee Club.
- ROBERT GOLD . . . Red Cross representative; assistant basketball manager; choir.
- ARLENE GOODMAN . . . member of Y-Teen.
- MERNA GREENBERG . . . homeroom reporter; major and minor in *Redskin Revels*.
- RUSSELL N. GUNN, JR. . . . tennis squad; feature writer of *Trail*; band.
- LOIS HADSELL . . . choir; Glee Club; Y-Teen.
- PATSY ELIZABETH HAHN . . . *Redskin Revels*; Glee Club; health assistant.
- ANNE ELIZABETH HAIL . . . squad leader in gym; first award in gym.
- SAMUEL HAITH . . . sports writer of *Trail*; cafeteria courtesy committee; Honor Roll two semesters; Quill and Scroll.
- GENE HALL . . . Student Council representative; lieutenant in R.O.T.C.; minor in *Redskin Revels*; drum major in band; Engineers; cafeteria courtesy committee.
- CHARLES A. HANKINS . . . Student Council alternate; first team letter in tennis; drum major in band; Excelsior; Engineers.
- ROBERTA JOAN HANRAHAN . . . Red Cross alternate; squad leader in gym; minor in *Redskin Revels*; Glee Club; Veda.
- BRUCE HARTWIGSEN . . . art editor of *Trail*; Hi-Y; recording secretary of National Art Honor Society.
- PEGGY HATCH . . . squad leader in gym; *Redskin Revels*; choir; Glee Club; sergeant-at-arms of Y-Teens.
- JANICE HATFIELD . . . *Redskin Revels*; Glee Club.
- JEAN HAUSSERMANN . . . secretary of senior class; Student Council representative; Red Cross representative; president and second vice-president Sesame; Honor Roll one semester.
- BARBARA HAZARD . . . choir; Glee Club.
- PEGGY HAZARD . . . Student Council representative; Red Cross representative; squad leader in gym; sergeant-at-arms of Sesame; Honor Roll two semesters.
- CHARLES HENDRICKS . . . Student Council representative; junior representative to All-City Red Cross; assistant business manager of *Trail*; Hi-Y.
- LANA HENSLEY . . . homeroom reporter; class manager in gym; captain of cheer leaders; *Redskin Revels*; choir; Glee Club; girls' ensemble; Sesame.
- JACQUELINE HEROWITZ . . . homeroom reporter; squad leader in gym; *Redskin Revels*; choir; Glee Club; girls' ensemble; Sesame.
- MARY ANN HEUERMANN . . . Red Cross representative; squad leader in gym; major in *Redskin Revels*; Glee Club; choir; Y-Teen.
- JANICE HIGH . . . band; orchestra; first vice-president and treasurer of Thalian; vice-president and sergeant-at-arms of Hestia; Honor Roll four semesters.
- SHARON HILDEBRANDT . . . member of Glee Club.
- JOAN HILDEBRANDT . . . senior life saving; Sappho; Honor Roll four semesters; outstanding activities at a previous school.
- BEVERLY ANN HILLER . . . choir; Glee Club.
- ROSINE HIRSCH . . . Red Cross alternate; squad leader in gym; Y-Teen.
- DOROTHY LEE HODSON . . . band; orchestra; Sesame; secretary of Hestia; Honor Roll six semesters.



- JOHN HOELZEL . . . minor in *Redskin Revels*; Hi-Y.
- CAROL HOFFMAN . . . Student Council alternate; class manager in gym; choir; Glee Club; girls' ensemble; Sesame; Y-Teen.
- MARY ANN HOGUELAND . . . Student Council alternate; Y-Teen.
- JOHN HOLDEN . . . letterman in tennis; choir.
- MARGARET HOLLOWAY . . . Red Cross alternate; girls' athletic letter; minor in *Redskin Revels*; choir; girls' basketball, volleyball and hockey teams; Glee Club; girls' ensemble; Veda.
- JACK HOLMGREN . . . Student Council alternate; first team in football; Hi-Y.
- ELINOR HOOPMAN . . . Student Council alternate; Red Cross representative; squad leader in gym; orchestra.
- JACK HORN . . . member of band.
- JOAN HORNBUCKLE . . . Red Cross alternate; news editor of *Trail*; minor in *Redskin Revels*; choir; Glee Club; historian of Sappho; Quill and Scroll.
- ROBERT HOVEY . . . president of Red Cross; representative of All-City Red Cross.
- CLARENCE HUNTER . . . Student Council representative; Red Cross alternate.
- MARY HUXTABLE . . . *Redskin Revels*; choir; Glee Club; Y-Teen.
- JERRY JAMES . . . Red Cross representative and alternate; secretary of Engineers Club; Hi-Y; Honor Roll two semesters.
- JAMES S. JASPERSE . . . staff sergeant in R.O.T.C.; rifle team; choir.
- PATSY JEANNE JEFFERS . . . Red Cross alternate; major in *Redskin Revels*; Y-Teen; squad leader in gym.
- MARILYN JOHNSON . . . Student Council representative; homeroom reporter; minor in *Redskin Revels*; Veda; Glee Club; girls' ensemble.
- MARTIN OLAF JOHNSON . . . swimming team; Hi-Y; band.
- ESTALINE ANN JONES . . . Y-Teen; office assistant.
- MARY ANN JONES . . . Thalian; Hestia; first award in gym; orchestra; office assistant.
- NOGAH KARNER . . . Student Council alternate; Honor Roll; Glee Club; choir.
- JOHN B. KELLER . . . Student Council representative; treasurer of Red Cross; first team letter and first team all-star in football, second team letter in basketball; track squad; cheerleader; *Redskin Revels*; treasurer of choir; Hi-Y.
- BRUCE KELLNER . . . Student Council alternate; *Redskin Revels*; stage crew; Excelsior; treasurer of National Art Honor Society; art editor of *Sachem*.
- BELINDA KEMP . . . sergeant-at-arms of senior class; Student Council alternate; Red Cross alternate; co-editor, freshman, sophomore, junior, class representatives of *Sachem*; first award in gym; speech letter; debate team; president, second vice-president, junior critic of Sappho; A. A. U. W. Hundred Girls; Honor Roll every semester; office assistant; Director of Welfare, High School Government Day; Quill and Scroll.
- SHIRLEY KETCHAM . . . Red Cross representative; homeroom reporter; first award and squad leader in gym; minor in *Redskin Revels*; Glee Club.
- AL KING . . . member of Hi-Y.
- KENNETH R. KING . . . technical sergeant in R.O.T.C.; Rifle Club; Hi-Y; Honor Roll one semester.
- ALLEN L. KITTERMAN . . . member of choir.



SUZY KLEINE . . . senior business committee; secretary of Student Council; representative of All-City Student Council; Red Cross representative; Sappho; class manager and squad leader in gym; Glee Club; choir.

KERWIN S. KOERPER . . . publicity chairman of senior class; president of the Student Council; representative of All-City Student Council; copy editor and junior class representative of *Sachem*; editor-in-chief of *Trail*; major in *Redskin Revels*; vice-president and *Trail* reporter of *Zend-Avesta*; Honor Roll five semesters; silver medal in essay; Police Commissioner, High School Government Day; Quill and Scroll.

LAWRENCE KRAFT . . . homeroom reporter.

EDWARD LANE . . . minor in *Redskin Revels*; stage crew; Hi-Y.

BARBARA LAPIN . . . minor in *Redskin Revels*; Sappho; Y-Teen.

ELIZABETH V. LARSON . . . Red Cross representative; Sappho.

ROSEMARY CAROL LEITZ . . . Veda; squad leader in gym; Quill and Scroll.

JOAN LEVERETT . . . Student Council representative; Red Cross representative; squad leader in gym.

MARTHA RUTH LEVINE . . . minor in *Redskin Revels*.

RICHARD S. LOCKTON . . . Red Cross alternate; Hi-Y.

MARDEL GEANE LOFSTED . . . Student Council alternate; Red Cross alternate; feature editor of *Trail*; homeroom reporter; minor in *Redskin Revels*; sergeant-at-arms and treasurer of *Sesame*; squad leader in gym; Honor Roll; Quill and Scroll.

ROBERT C. LONG . . . first and second team letterman in football.

WILLIAM LONG . . . Student Council representative; Red Cross alternate; homeroom reporter; Hi-Y; Art Honor Society.

BILLIE JEAN LONJERS . . . Student Council alternate; Red Cross alternate; minor in *Redskin Revels*; homeroom reporter; squad leader in gym; choir; Glee Club.

JOHN E. LOTT . . . senior business committee; treasurer and representative of Student Council; Red Cross alternate; class editor of *Sachem*; minor in *Redskin Revels*; critic, historian and vice-president of *Zend-Avesta*; sergeant-at-arms of Engineers; Hi-Y; debate team; vice-president of Quill and Scroll.

PAUL A. LUX . . . co-editor and junior associate editor of *Sachem*; secretary and treasurer of *Zend-Avesta*; vice-president and sergeant-at-arms of Engineers; Hi-Y; cafeteria courtesy committee; stage crew; Honor Roll every semester; president of Quill and Scroll.

DONALD F. LYONS . . . Student Council representative; corporal in R.O.T.C.; Excelsior; stage crew; band.

DONNA MACDOUGALL . . . treasurer of Student Council; class manager, squad leader and first shield award in gym; Glee Club.





ANNETTE E. MACK . . . representative of All-City Red Cross; first shield winner in gym; choir; Glee Club; girls' ensemble; president of Veda; National Art Honor Society; Quill and Scroll.

SUSAN MANOVILL . . . minor in *Redskin Revels*.

HENRY MARDER . . . Student Council alternate; Red Cross alternate; homeroom reporter; parliamentarian of Excelsior; Chess Club; cafeteria courtesy committee; Honor Roll.

GENE MARQUIS . . . Student Council representative; Red Cross representative; football letterman; track letterman; minor in *Redskin Revels*; president of choir.

\*ALAN G. MARSHALL . . . Student Council representative; freshman representative to All-City Red Cross; first and second team letter in football; first and second team letter in basketball; choir; Hi-Y; sports editor of *Trail*; Quill and Scroll.

ESTEBAN MARTIN . . . senior business committee; Ruhl-Hartman activities; vice-president of sophomore class; president of senior class; president of Student Council; captain of football team; track team; major in junior play; secretary and treasurer of Hi-Y; Honor Roll six semesters.

GORDON MARTIN . . . Red Cross representative; Hi-Y.

MARUJA MARTIN . . . Ruhl-Hartman activities; treasurer of junior class; sports queen; Y-Teen; cheerleader; pep squad.

FRANK D. MASDEN, JR. . . Red Cross representative; sports writer of *Trail*; first team squad; second team letter in football; Zend-Avesta; junior representative and vice-president of Hi-Y.

RICHARD E. MASON . . . Student Council representative; Red Cross alternate; second lieutenant in R.O.T.C.; Rifle Club.

JAYNE A. MATER . . . Student Council alternate; squad leader in gym; Y-Teen; office assistant.

NANCY CAROLYN MATTESON . . . Student Council representative; secretary of Red Cross; squad leader and assistant manager of gym; choir; Glee Club; junior captain of Sappho; Honor Roll.

CLAIRE McCAULEY . . . Red Cross representative; Y-Teen.

JEAN McKAY . . . Paseo activities; Student Council representative; Red Cross representative; captain of girls' basketball team; squad leader in gym; first award in gym; secretary of photography; Corridor guide.

RICHARD C. McKENZIE . . . Baseball team; minor in *Redskin Revels*; choir; cafeteria courtesy committee; Honor Roll two semesters.

RICHARD MERZ . . . Red Cross alternate; band; orchestra; Hi-Y.





- ROZANNE SHERRY METZGER . . . squad leader in gym; major in *Redskin Revels*; choir.
- CAROLYN MEYER . . . representative of Student Council; squad leader in gym; *Redskin Revels*; choir.
- SUE MEYER . . . Red Cross representative; squad leader in gym; Y-Teen.
- RONALD MEYERS . . . Engineers; Honor Roll; outstanding activities at Hyde Park High School, Chicago.
- GEORGE MILLARD . . . sergeant in R.O.T.C. treasurer of Junior Rifle Corps.
- BARBARA MILLEDGE . . . Student Council representative; Red Cross representative; squad leader in gym; minor in *Redskin Revels*; Sappho; Honor Roll.
- RICHARD MILLER . . . representative of Red Cross; first and second team letter in football.
- BOB MILLER . . . Student Council representative; Red Cross alternate; private in R.O.T.C.; track squad; minor in *Redskin Revels*.
- JOHN K. MITSOPOULOS . . . P.F.C. in R.O.T.C.; stage crew; Ruhl-Hartman activities; junior soccer team; *Mystery in the Library*.
- MYLA MITTELBACH . . . Student Council representative; Sesame.
- PAT MOORE . . . homeroom reporter; squad leader in gym; *Redskin Revels*; choir; Glee Club.
- ANITA MORET . . . Ruhl-Hartman activities; staff of school paper; minor in school play; Glee Club; cabinet of Y-Teen.
- STANLEY DAVID MOSKOVITZ . . . second and reserve letters in football; captain of basketball team; first and second team letters and first team All-Star in basketball; track squad; assistant advertising manager of *Trail*; Hi-Y; cafeteria courtesy committee.
- SUE MOSKOVITZ . . . member of Sappho.
- LOU JEAN MOYER . . . first and second awards and school letter in gym; gym office assistant.
- MARION NEARING . . . senior business committee; representative of the All-City Student Council; squad leader in gym; secretary of choir; president of Glee Club; girls' ensemble.
- HARRY K. NEWBY . . . representative of Red Cross; first lieutenant in R.O.T.C.; captain of swimming team; treasurer of Excelsior; cafeteria courtesy committee.
- FRANCES V. NEWMAN . . . homeroom reporter; squad leader and office assistant in gym; *Redskin Revels*; choir; Glee Club; stage crew.
- MARLENE JANET NICKEL . . . major in *Redskin Revels*; girls' ensemble; Y-Teen. Northeast activities; Student Council representative; choir; Glee Club; Art and Spanish clubs.
- MARY NICKEL . . . office assistant in gym; minor in *Redskin Revels*; secretary of Glee Club.
- MARLENE NORDBROCK . . . major and minor in *Redskin Revels*; choir; Glee Club; orchestra; Sappho; Y-Teen.
- KATHRYN JANE NORTH . . . Red Cross representative; freshman letter in gym; hockey team; choir; Glee Club; vice-president of junior triangle in Y-Teen.
- LUCY NOTTBERG . . . Student Council alternate; Red Cross representative; first award in gym.
- JOANNE OBERMEYER . . . minor in *Redskin Revels*; Y-Teen; Glee Club; choir.
- DIANE O'BRIEN . . . Glee Club.
- LINDA OLMSTED . . . Student Council representative; minor in *Redskin Revels*; Glee Club.



- CHARLES ORTHWEIN . . . Red Cross alternate; first team letter in basketball; major in *Redskin Revels*; Hi-Y.
- HARRY OSBORN . . . Red Cross alternate; advertising staff of *Trail*.
- CAROLYN OSBORNE . . . Student Council representative; Red Cross alternate; sergeant-at arms of Hestia; Thalian; squad leader in gym; choir; Glee Club.
- JAMES OWENS . . . president and secretary of Red Cross; manager of football team; minor in *Redskin Revels*; choir.
- LOWELL OWSLEY . . . Student Council representative; first team letter in football and track.
- CAROLE PARELMAN . . . minor in *Redskin Revels*; Y-Teen; cafeteria courtesy committee.
- WILLIAM R. PARK . . . sergeant in R.O.T.C.; Rifle Club; vice-president of Chess Club.
- LEO JOHN PEARCE, JR. . . . Red Cross alternate; major in *Redskin Revels*; choir; Hi-Y.
- SHIRLEY RUTH PEGRAM . . . Student Council alternate; squad leader in gym; Veda; cabinet member of Y-Teen; Glee Club; Honor Roll two semesters.
- WILLIAM PENDERGRAFT . . . Student Council alternate.
- PEGGY FLORENCE PERDUE . . . Red Cross alternate; first award in gym; hockey team; *Redskin Revels*; Glee Club; choir; treasurer of Veda; president of Hestia; secretary of Y-Teen.
- BETTY PERRY . . . senior representative of *Sachem*; circulation editor of *Trail*; squad leader and first shield winner in gym; publicity committee of *Redskin Revels*; Quill and Scroll.
- BOB PEXTON . . . second team letter in football; minor in *Redskin Revels*.
- JOANNE PHILLIPS . . . Student Council representative; Red Cross representative; activities editor of *Sachem*; secretary, scribe, and junior critic of *Sesame*; cabinet member of Y-Teen; secretary and treasurer of junior triangle; office assistant; A.A.-U.W. Hundred Girls; Honor Roll every semester; Quill and Scroll.
- LAURENCE POISNER . . . sports editor of *Sachem*; sports editor of *Trail*; first lieutenant in R.O.T.C.; *Trail* reporter of *Zend-Avesta*; Rifle Corps; Hi-Y; cafeteria courtesy committee; second place Chicago Tribune award; Quill and Scroll.
- MELVA ELAINE POPE . . . *Redskin Revels*; Glee Club; choir; Y-Teen.
- DOUGLAS PORTER . . . first reserve letter in football, second team in basketball; track squad; Hi-Y.
- TERRY PRICE . . . second team letter in football; Hi-Y.
- MIKE PTACEK . . . Student Council representative; All-City Red Cross representative; first and second team letters and All-Star honorable mention in football; first and second team letter in basketball; track team; homeroom reporter; Hi-Y.
- PATRICIA PURNELL . . . treasurer of senior class; Student Council representative; Red Cross representative; literary editor and junior associate editor of *Sachem*; minor in *Redskin Revels*; president, second vice-president, and secretary of Thalian; silver medal in short story; Secretary to Board of Police Commissioners, High School Government Day; historian of Quill and Scroll.
- JO ANNE PUTNEY . . . Red Cross representative; Glee Club, choir; *Sesame*; cafeteria courtesy committee; Honor Roll every semester.
- ROBERT G. QUAINANCE . . . Red Cross alternate; *Excelsior*; band; Hi-Y; cheerleader.



JAMES QUINLY . . . Student Council representative; Red Cross representative; second team letter in football; homeroom reporter; choir.

JOHN QUINLY . . . Student Council representative; Red Cross representative; reserve and second team letter in football; *Redskin Revels*; choir.

JIM RALSTON . . . Student Council representative; Red Cross representative; homeroom reporter; tennis letter; president and vice-president of *Excelsior*; student director of band; choir; boys' ensemble.



ROBERT MARCELL RAPAPORT . . . Red Cross alternate; advertising staff of *Trail*; P.F.C. in R.O.T.C.; secretary of Chess Club; Engineers Club.

WILLIAM RASMUSSEN . . . Engineers Club.

JAPPY RAU . . . exchange editor of *Trail*; first, second, and "S" awards in gym; girls' hockey team; Glee Club; choir; sergeant-at-arms of *Veda*; *Quill and Scroll*.

MARY JO RECORD . . . Minor in *Redskin Revels*.

DON REED . . . Student Council; Red Cross; Hi-Y.

PATRICIA REYLING . . . senior business committee; sergeant-at-arms of Student Council; squad leader in gym; treasurer of Glee Club; choir; Honor Roll.

RAY RIELING . . . Student Council; Red Cross representative; swimming letter; cheer leader; minor in *Redskin Revels*; stage crew; critic of *Excelsior*; Hi-Y.

JOAN RIGGLE . . . Southwest choir and outstanding activities at Maplewood High School.

NINA RITT . . . Student Council alternate; sergeant-at-arms of Red Cross; squad leader in gym; outstanding activities at Fairview High School, Dayton, Ohio.

DAVIS ROACH . . . Student Council representative; Red Cross alternate; cheer leader; major in and co-director of *Redskin Revels*; vice president and parliamentarian of Engineers; president and secretary of *Zend-Avesta*; Honor Roll; speech letter; debate team; silver medal in extemporaneous speaking.

EILEEN RUTH ROBINSON . . . Glee Club; squad leader in gym; Y-Teen.

MARY ROGELL . . . Student Council representative; Red Cross representative; senior class representative of *Sachem*; squad leader in gym; treasurer and second vice-president of *Sesame*; A.A.U.W. Hundred Girls; Honor Roll every semester; office assistant.

RICHARD ROGERS . . . Red Cross representative; secretary of Hi-Y.

JACQUELINE ROSE . . . Student Council representative; *Veda*.

JOHN ROSEN . . . Red Cross representative; first team letter in football; second team letter in basketball; minor in *Redskin Revels*.

BETTY ROVANG . . . Red Cross alternate; homeroom reporter; minor in *Redskin Revels*; choir; Glee Club; office assistant in gym.

JUNE ROWAN . . . minor in *Redskin Revels*; cabinet officer of Y-Teen.

JEANNE RUBENSTEIN . . . choir; Glee Club; girls' ensemble; Honor Roll.

BOB RUBIN . . . member of choir.

JIM RUTH . . . feature writer of *Trail*; choir; boys' ensemble.

MARILYN RYDER . . . Red Cross representative; Ruhl-Hartman activities; secretary of Student Council; National Honor Society; debate team; cabinet of Y-Teen; cheer leader; girls' basketball team.

CYNTHIA SANDERS . . . Red Cross representative; All-City Red Cross representative; sports writer of *Trail*; squad leader and assistant manager in gym; minor in *Redskin Revels*; Glee Club.

BOB SANDITZ . . . Student Council alternate; Red Cross alternate; *Sachem* and *Trail* photographer; tennis squad.

HAROLD SAUNDERS . . . Student Council alternate; first and second team letter in football; second team All-Star football; track squad; minor in *Redskin Revels*; Hi-Y.

JACK SCARRITT . . . private in R.O.T.C.

JANET CAROL SCHARFF . . . squad leader in gym; secretary of Veda.

MARTHA SUE SCHENKEN . . . Student Council representative; Red Cross alternate; first shield winner in gym; Thalian; Y-Teen.

SHIRLEY SCHERMES . . . Red Cross alternate; business staff of *Sachem*; homeroom reporter; treasurer and senior critic of *Sappho*; office assistant; Glee Club; Honor Roll three semesters.

FRED W. SCHMITZ . . . Student Council representative; first and second team letter in football; cafeteria courtesy committee; senior representative of Hi-Y.

BARBARA JOYCE SCHOENFELDT . . . Red Cross representative; *Sappho*; sergeant-at-arms of Y-Teen; stage crew.

MARILYN SCHUELER . . . organization editor of *Sachem*; president, second vice-president, and junior critic of Thalian; member of swimming team; Glee Club; debate team; Honor Roll six semesters; Quill and Scroll.



LAURA LEE SCHUMAN . . . choir; Glee Club; office assistant.

JUDITH SCOTT . . . Student Council representative; squad leader in gym; swimming team; second shield winner in gym; Y-Teen.



NANCY SEAMAN . . . senior business committee; treasurer of Red Cross; hockey and basketball squads; class manager, squad leader, and office assistant in gym; minor in *Redskin Revels*.

ROBERT WEBSTER SEE . . . Student Council representative; Red Cross alternate; first team letter in football; All-Star honorable mention and first team in football; track squad; swimming team; treasurer of Hi-Y.

ROBERT J. SHAFER . . . Student Council representative; corporal in R.O.T.C.

ROWENA JOAN SHEFRIN . . . squad leader in gym; minor in *Redskin Revels*; Glee Club.

MIRIAM SHYPPER . . . assistant class manager in gym; Thalian; Y-Teen.

WILSON SIEMENS . . . vice-president of the senior class; Student Council representative; representative of the All-City Student Council; vice-president of the Red Cross; All-City representative of the Red Cross; football manager; *Redskin Revels*; critic of Hi-Y; Director of Public Works, High School Government Day.

CLAIRE SILBERMAN . . . Red Cross alternate; squad leader in gym.

MELVIN JACK SILVERMAN . . . business manager of *Trail*; Honor Roll one semester; Quill and Scroll.

JIM SIMMONS . . . Red Cross alternate; Hi-Y.

MANON SIRCUS . . . choir; Glee Club; Y-Teen.

DOLORES SIZEMORE . . . minor in *Redskin Revels*; homeroom reporter; Y-Teen.

KATHRYN SLYKER . . . member of Y-Teen.

SHIRLEY SMALL . . . minor in *Redskin Revels*; squad leader in gym; Sesame.

MOLLY SUE SMITH . . . Student Council representative; feature writer of *Trail*; squad leader in gym; minor in *Redskin Revels*; publicity committee of *Redskin Revels*; Sappho; cafeteria courtesy committee; Y-Teen; Quill and Scroll.

JOAN SNIDER . . . senior business committee; Student Council representative; freshman representative to *Sachem*; minor in *Redskin Revels*; sergeant-at-arms of Sappho; class manager in gym; choir; Glee Club; Honor Roll.

JOANNE SNYDER . . . senior business committee; Ruhl-Hartman activities; junior play; first team letter in basketball; commercial contest; music contest; chorus; class officer; yearbook staff; school newspaper; girl reserves; pep squad.

ILENE SPACK . . . historian of Veda; silver medal in literary contest; Honor Roll six semesters; other activities at James Monroe Jr. High.

MARY LOU SPARKMAN . . . choir; Glee Club.

MARTHA SUE SPARKMAN . . . first-letter winner in gym; Glee Club.

PATRICIA SPARLING . . . Red Cross alternate; Palette editor of National Art Honor Society; secretary and property manager of stage crew; choir; Thalian.

BEN STEPHENS . . . minor in *Redskin Revels*.

EDDIE STEWART . . . Ruhl-Hartman activities; treasurer of class; debate team; Hi-Y; school play.

LEO STEWART . . . Student Council representative; Red Cross representative; head electrician.

LOIS STREUFERT . . . Red Cross alternate; homeroom reporter; minor in *Redskin Revels*; choir; Glee Club.

NANCY JANE STROUD . . . treasurer of Sappho; Honor Roll three semesters.



- DONALD STUBBS . . . member of Excelsior; Engineers; Honor Roll every semester.
- JOHN F. SULLIVAN . . . member of swimming team.
- TONY SWEENEY . . . senior business committee; vice-president of Student Council; Freshman representative of Red Cross; minor in *Redskin Revels*.
- BOB TAYLOR . . . Student Council representative; Ruhl-Hartman activities: first team letter in football, basketball and track; major part in two school plays.
- ELLIS TEDLOCK . . . Student Council alternate; Hi-Y.
- LEO JOHN THOMA . . . choir; boys' ensemble.
- RICHARD THOMAS . . . Student Council representative; Red Cross representative; letter in track; squad leader in gym; Zend-Avesta; Hi-Y; cafeteria courtesy committee.
- MARILYN THOMPSON . . . cheer leader; squad leader in gym; co-director of *Redskin Revels*; choir; Glee Club; girls' ensemble.
- MARY MAXINE THORP . . . Student Council alternate; make-up editor of *Trail*; shield winner, class manager, and squad leader in gym; *Redskin Revels*; choir; Glee Club; girls' ensemble; sergeant-at-arms and treasurer of Thalian; vice-president of Y-Teen; Honor Roll; Quill and Scroll.
- BARBARA THRASHER . . . Ruhl-Hartman activities: chorus; Y-Teen.
- RONALD E. TOBEY . . . homeroom reporter; first team letter in football.
- KATHERINE LOUISE TROTTER . . . minor in *Redskin Revels*; librarian of Glee Club; historian of Y-Teen.
- JO TRUNDLE . . . Ruhl-Hartman activities: staff of school paper; first team letter in basketball; Glee Club; cabinet of Y-Teen; office assistant.
- ANNE TURNER . . . critic of Student Council; major in *Redskin Revels*; choir; Glee Club; girls' ensemble; squad leader in gym; president of Sesame; gold medal in short story.
- JEANETTE LANELLE TURNER . . . homeroom reporter; minor in *Redskin Revels*; choir; Glee Club; office assistant in gym; Y-Teen.
- MARY LOU TYNER . . . Red Cross representative; business manager of *Trail*; shield winner, squad leader, and hockey team in gym; choir; Glee Club; girls' ensemble; parliamentarian of Sesame; Honor Roll every semester; cafeteria courtesy committee; Quill and Scroll.
- SARA TYSON . . . Red Cross alternate; class manager, first letter and basketball team in gym; major and minor in *Redskin Revels*; Sesame; Y-Teen.
- MARY LOU ULERY . . . Red Cross representative; art staff of *Sachem*; major in *Redskin Revels*; first vice-president, junior and senior critic of Sesame; president of National Art Honor Society; silver medal in verse; Gold Key in Scholastic Regional Art exhibit; Honor Roll every semester; Quill and Scroll.
- JOHN VAUGHN . . . business staff of *Sachem*; president of Chess Club; Zend-Avesta; cafeteria courtesy committee; Honor Roll.
- JERRY VOELKERS . . . member of Hi-Y.
- GLORIA RUTH VOSSELLER . . . Student Council alternate; minor in *Redskin Revels*; choir; Glee Club; Y-Teen.
- CHLOE WARNER . . . Student Council alternate; captain of hockey team; baseball team; class manager and squad leader in gym; letter in gym; debate team; band; orchestra; senior critic of Thalian; Y-Teen.



MAXINE ELLIOT WEBB . . . minor in *Redskin Revels*; Glee Club; Y-Teen; squad leader in gym.

ELEANOR WEBSTER . . . homeroom reporter; minor in *Redskin Revels*; choir; Glee Club; Y-Teen.

LOIS JEAN WHITE . . . shield winner in gym; librarian of band; president of orchestra; critic of *Thalian*; treasurer of *Hestia*; Y-Teen.

CLARABETH WHYTE . . . Student Council representative; shield winner and squad leader in gym; *Redskin Revels*; choir; Glee Club.

JOAN WIEDENMANN . . . Ruhl-Hartman activities; school paper staff; Glee Club; secretary of Y-Teen; pep squad.

CYNTHIA WILDMAN . . . squad leader in gym; major in *Redskin Revels*; choir; Glee Club.

CHARLENE WILES . . . Red Cross alternate; cabinet of Y-Teen.

BEVERLY WILLARD . . . senior business committee; Student Council alternate; sophomore representative of Red Cross; secretary of Glee Club; choir; *Sesame*; Honor Roll three semesters; circulation manager of *Trail*; secretary of *Quill and Scroll*.

CARL H. WILLIAMS . . . first team football; Ruhl-Hartman activities; president of freshman class; first team football; track team; *Dress Reversal*.

GEORGE WILSON . . . member of the cafeteria courtesy committee.

MARY ELLEN WILTSE . . . Red Cross alternate; hockey team; squad leader in gym; Glee Club; *Veda*; Honor Roll.

DON WOODARD . . . sophomore representative of Student Council; first and second team letter in basketball; track team; *Zenda*; publicity chairman of *Hi-Y*; Honor Roll five semesters.

NINA JEAN WOODWARD . . . choir; Glee Club; orchestra.

MARCIA LEE WYNE . . . representative of Student Council; letter and squad leader in gym; minor in *Redskin Revels*; choir; Glee Club.

SALLY YOUNG . . . homeroom reporter; squad leader in gym; choir; Glee Club; historian, treasurer and sergeant-at-arms of *Thalian*; Y-Teen; cafeteria courtesy committee.





Students graduate from this school every year—most of them are soon forgotten, but none of them ever forgets Southwest or the memories that she gave him. The class of '48 already has many such memories. Remember our freshman year—when Nickel, Eubank, and company led Southwest through the football season, when Bartlett and Leathers sparked the basketball team, and when Indian track men ran roughly over all comers to take their second city title? All of these names recall vividly pictures of our first year in strange surroundings. That was the year the *Redskin Revels* went to the circus; the senior play was *The Imaginary Invalid*; Sappho won the literary contest; and red leather covered the *Sachem*.

We took great delight, the next year, in deriding the antics of the freshmen. The football team waded through a tough schedule under Danneberg and Klose, and later on in the year the basketball squad fought to a co-championship with Northeast. Bill Meier earned the position of city Lieutenant Colonel in R.O.T.C., and the Southwest battalion took honors in the government inspection. The city track title again fell to the Indians, who went on to take second place honors in the state meet. The stage was a broadcasting station during the two nights on which the *Redskin Revels* portrayed a television program; the seniors produced *The Torchbearers*; Sappho repeated in winning the literary contest; and the *Sachem* was maroon.

In our junior year, the whole aspect of our position in the school was changed. We were upperclassmen then, and the seniors were no longer personalities to be gazed upon from

a respectful distance. Southwest won laurels on the gridiron, claiming an undefeated, untied season. Klein and Nelson captained the basketball squad through a tough season, managing to come out fourth in the final standings. Our star in track shone brightly and the Tribe captured its fourth straight city title with Gelwicks, Cohen, Tapp, and Thomas of the relay team, and Wood in the high jump, setting city records in their respective events. The squad went on to place second in the state meet, where Wood broke the state high-jump record. The *Redskin Revels* turned back the pages of the scrap-book as a stage-hand lingered over old press clippings; *Peg O' My Heart* was presented as the senior play; *Zend-Avesta* won the literary contest; and the *Sachem* cover was white.

The fall of '47 brought the biggest change we had yet experienced in our importance in school affairs. The school seemed to be ours; we were *the* class of the whole student body. Ours was the class that elected officers to transact graduation affairs, and we had the major part in student government. The football season turned out to be a tough one, but the team carried on, Keller and See paving the way for our hard-driving backs. Basketball competition proved just as tough as Captain Moskovitz and his team-mates fought through a hard season. The *Redskin Revels* displayed the best of the school's talent in a high-type variety show; suspense pervaded the school when the seniors presented *The Moonstone* as their annual play; all clubs vied for honors in the literary contest; we wore caps and gowns for graduation; and brown cloth covered the *Sachem*.



No day could be complete without the arrival of the homeroom announcements. Reminders such as the following set the tempo of school life:

Seniors will meet in the auditorium during the homeroom period tomorrow. At this time, opportunity will be given to vote on caps and gowns, senior prom, and commencement speakers.

Literary societies meet tomorrow. All members must check report cards with their sponsors if they have not already done so.

Engineers should make reservations with Mr. Manly if they are planning to attend the field trip to the Union Wire Rope Corporation.

Southwest will occupy the north third of the

east balcony at the basketball game Friday night. Students are requested to refrain from bringing noise-making instruments to the game. Your cooperation will be appreciated.

A representative of Pembroke college, Providence, Rhode Island, will be at Southwest this afternoon. Students interested should come to the office after the seventh hour.

Tepee Town will be open Saturday night from seven until eleven-thirty. Food, fun and dancing for all.

Come one, come all and join the throng  
At Tepee Town on Saturday.  
For food and fun you can't go wrong  
If to the school you make your way.  
For dancing or for basketball  
Our Tepee Town has got all beat;  
So come along and bring friends all;  
The fun you'll have will be a treat.

*Engineers ready for an outing.*

*A moment of concentration at Tepee Town.*



# Junior Class

Charles Abbott  
 Jeanne Adelman  
 Betty Jean Allen  
 Betty Alport  
 Charles Amass  
 Richard Anderson  
 Virgil Armer  
 Albert Armstrong  
 Betty Armstrong  
 Gloria Armstrong  
 Mary Alice Bain  
 George Baker  
 Gerrie Baker  
 Jack Barrett  
 Majel Bauer  
 Gertrude Berkowitz  
 Harry Berlau  
 Joan Bingaman  
 Jim Birkhead  
 Walt Bixby  
 Richard Bjorgo  
 Eileen Blevins  
 John Boden  
 Denslow Bolte  
 Ada Boswell  
 Dick Bowen  
 Robert Boxer  
 John Branigan  
 Ronald Briece  
 Betty Brink  
 Carol Brink  
 Janet Brosome  
 Margaret Buckley  
 Sue Buckner  
 David Buffington  
 John Brown  
 Carl Brust  
 John Bunn

Janis Burch  
 Cleo Burgard  
 Betty Burnett  
 Robert Burnett  
 Dan Burt  
 Rita Byers  
 Lillian Casford  
 Barbara Cash  
 Frank Capehart  
 Rolland Carl  
 Walter Carolan  
 Ray Carter  
 Camp Chambliss  
 Scott Chandler  
 Jim Charno  
 Jim Clark  
 Patricia Cohen  
 Sherman Cohen  
 Patricia Cole  
 Bob Coleberd  
 Carol Collins  
 Elmer Cone  
 Donna Conklin  
 Adele Connor  
 Albert Cornell  
 Bob Connet  
 Nancy Coolidge  
 Homer Corrodi  
 Owen Corcoran  
 Richard Conroy  
 Joe Crawford  
 John Crawford  
 Mary Sue Crum  
 Mary Susan Culver  
 Gale Curtright  
 Luther Cutting  
 James Dahms  
 Janet Dancy

Jerry Davidson  
 Duane Davis  
 Jeanne Davis  
 Sharon Dean  
 Richard Defeo  
 Jocelyn DeShong  
 Susan de Steiguer  
 Joyce Dibble  
 Elizabeth Dillon  
 Maurice Dopp  
 Bob Downs  
 Mary Ellen Dreher  
 Louis Drozda  
 Courtney Drumm  
 Helen Duboc  
 Herbert Duncan  
 Charleen Dunn  
 Dave Edwards  
 Marlene Egelberg  
 Roswell Eldridge  
 Joan Ellis  
 Mary Ely  
 Robert Emerson  
 Charles Ennis  
 Martha Erickson  
 Richard Erickson  
 Thomas Farr  
 Ruth Fehr  
 Carolyn Fehrenbach  
 Larry Felkner  
 Doris Fletcher  
 Mary Louise Flippin  
 Frances Fowler  
 Bill Franklin  
 Herb Freeman  
 Mary Freeman  
 Clifford Fullman  
 Connie Gamlin

Marilyn Garfinkel  
 Bob Gebhardt  
 Kenneth Gehrs  
 Jim Gelwicks  
 Harold Gersh  
 Elizabeth Gessler  
 Bill Gilges  
 Stan Glazer  
 Sue Gleason  
 Abba Goldberg  
 Don Golden  
 Carolyn Gordon  
 Barbara Graham  
 Betsy Green  
 John Greene  
 Nancy Greenwell  
 Nancy Grimes  
 Ray Griffith  
 Chauncey Gundel-  
 finger  
 Pat Haas  
 Jim Hall  
 Stanley Hamilton  
 Bob Hamrick  
 Marilou Hancock  
 Ronald Hancock  
 Dorf Handen  
 Pat Harbes  
 Carolyn Harbordt  
 Molly Hardy  
 Connie Harrington  
 Jim Harrington  
 Jim Harris  
 Don Hartstack  
 Lee Herboth  
 John Hess  
 Gwen Hill  
 Jessie Hill



*Amazing sights beneath  
 a microscope.*





**TOP PICTURE**

*Top Row:* Moore, Buckley, Smith, Burnett, McGuire, J. Hill, Dancy, Montaudon, Kenny, J. Willis, Kammerdiener. *Third Row:* Lorsch, Leeds, Charno, Thompson, Greenwell, Drozda, Masters, Small, Huff, Brosome. *Second Row:* J. Willis, Dibble, Racette, McKay, Brust, Walsh, Morey, Hungate, Hunt, Pexton, Notala. *Bottom Row:* Boxer, Lux, Olmstead, McNay, Berlau, Johnson, Fullman, Chandler, Felkner.

**MIDDLE PICTURE**

*Top Row:* Horovitz, Ward, Holler, Stauffer, Youngblood, Egelberg, Berkowitz, Neibarger, Tesch, King. *Third Row:* Stark, Flippin, Gebhardt, Gersch, Davidson, Michaels, Casford, Gordon, Brink. *Second Row:* Peterson, Dopp, Armstrong, Fehrenbach, G. Hill, Crawford, Moretini, Montgomery, Conklin. *Bottom Row:* Weimer, Whiteley, Curtr,ght, Meier, MacDonald, Tobler, McGalliard, P. Johnson, Shaw.

**BOTTOM PICTURE**

*Top Row:* Buckner, Baker, Petchell, Cohen, Green, Adelman, Ellis, Kroh, Harrington, Vance. *Second Row:* Robinson, Kelley, McGuire, Ringo, Hartstack, Johnston, Bowen, Freeman, Dahms. *Bottom Row:* Patton, Armer, Schneeberg, Hamrick, Mead, McBride, Hurwitz, R. McKee.



#### TOP PICTURE

*Top Row:* Manry, Fehr, Lillis, Gleason, Weill, Byers, Whittier, Dreher, Mathisson, Kars. *Third Row:* Sosland, Buffington, Saunders, Poulin, Gelwicks, Golden, White, Katz, Lubin. *Second Row:* Tyson, Schermes, Davis, McGuire, Hutchason, Briece, Moorehead, Crawford, Brink. *Bottom Row:* Santora, Silverman, Philippi, Lazarow, Scott, Yukon, Yost, Freeman, Larimore.

#### MIDDLE PICTURE

*Top Row:* Voskamp, Allen, Whitacre, Hornaday, Martin, Boyer, Raymond, Huffman, Crum, Reliford. *Second Row:* Hess, McDonald, Taber, Marty, Maus, Vohs, Hardy, Waters, Moore. *Bottom Row:* Cole, B. Allen, Washburn, Johnson, Irwin, Pearson, Krings, Weeks, B. Kell.

#### BOTTOM PICTURE

*Top Row:* Farr, Morling, Stetson, S. Kell, Lindstrom, B. Scott, Brannigan, S. Scott, Woodbury, Wakefield. *Second Row:* Ely, Coleberd, Swanson, Moll, Ganlin, Orear, Blevins, Reese, Culver. *Bottom Row:* Connet, Dean, Shofstall, Hudgins, Hoffman, Morgan, Bolte, D. McKee, Parsons.





"... the glory that was Greece and the grandeur that was Rome."



## Junior Class—Continued

Emilio Hinotosa  
 Herman Hoelzel  
 Richard Hoefer  
 Tom Hoffman  
 Lois Holler  
 Jane Hollingsworth  
 Earl Hornburg  
 Diane Hornaday  
 Reveley Horovitz  
 Bill Horton  
 Don Hudgins  
 Cathie Hudson  
 Fred Huff  
 John Huffman  
 Charles Hughes  
 Annabel Hungate  
 Tom Hunt  
 Beth Hurwitz  
 Barbara Hutchason  
 Herb Irwin  
 Hugh Jacks  
 George James  
 Bill Jamison  
 Frank Jaquier  
 Eugene Jeter  
 Johnnie Johnson  
 Judy Johnson  
 Jeems Johnson  
 Lois Johnson  
 Phil Johnson  
 Joan Johnston  
 Charlotte Jones

Virgil Jones  
 Nora Joplin  
 James Justvig  
 Betty Kamberg  
 Glena Kammerdiener  
 Marian Kars  
 Phil Kassebaum  
 Harvey Katz  
 Bernard Kaufman  
 Betty Lou Kell  
 Sue Ann Kell  
 Nancy Kelley  
 Karen Kenny  
 Nancy King  
 Jack Kinby  
 Jerome Klein  
 John Klein  
 Carolyn Krings  
 Barbara Kroh  
 Haven Krueger  
 John Krugh  
 Barbara Landon  
 George Lange  
 Jim Larimore  
 Paul Larson  
 Joy Laws  
 Dick Lazorow  
 Sherry Leeds  
 Marlene Lillis  
 William Lindstrom  
 Josephine Loeffler  
 Carolyn Long

Jay Lorsch  
 James Lubin  
 Dick Luedtke  
 Norma Lunsford  
 Larry Lux  
 Brent MacDonald  
 Evelyn MacKay  
 Russell Mann  
 Winston Mann  
 Martha Manovill  
 Mary Jo Manry  
 Jack Marshall  
 Ann Martin  
 Betty Mae Martin  
 John Martin  
 Anne Marty  
 Martha Jean Masters  
 Mary J. Mathisson  
 Connie Maus  
 Ruth Joyce Mayo  
 Bud McBride  
 Jim McComb  
 Diane McDonald  
 Dick McEvers  
 Everett McGalliard  
 Nancy McGrury  
 John McGuire  
 Peggy McGuire  
 Donald McKee  
 Ronald McKee  
 Larry McMullen  
 John McNay

Peggy McQueen  
 Marilyn Mead  
 Bob Meier  
 Betty Merriman  
 Joanne Metcalfe  
 Jean Michaels  
 Beverly Michelson  
 Lee Michelson  
 Barbara Mitchell  
 Jim Modeer  
 J. D. Moll  
 Nellisue Montaudon  
 Robert Montgomery  
 Arthur Moore  
 Judy Moore  
 Ann Moorehead  
 Richard Morey  
 Shirley Moretini  
 George Morgan  
 Gloria Morgan  
 C. L. Mowrar  
 Anne Murphy  
 Virginia Nalley  
 Pat Natho  
 Nancy Neibarger  
 Marthalee Netala  
 Shirley Nielson  
 Jodie Noel  
 Isabelle Norling  
 Richard O'Brien  
 Robert Olmsted  
 Barrett Orear



*Los últimos periodicos desde España.*

## Junior Class—Continued

Peggy Owsley  
 Keith Ornduff  
 Grant Parrott  
 Clarence Parsons  
 Roger Partnoy  
 N. E. Paton  
 Joyce Patterson  
 Beverly Patton  
 Maurine Pearson  
 Mary Lou Penfold  
 Jim Perry  
 Jane Petchell  
 Barbara Peterson  
 Sturdy Pexton  
 Carol Philippi  
 Drury Pickup  
 Rowena Pile  
 Kendall Porter  
 Pat Porter  
 Dave Poulin  
 June Racette  
 Bill Ratchford  
 Bob Rayment  
 Shirley Raymond  
 Pat Reedy  
 Dick Reese  
 Echo Refer  
 Phil Reicher  
 Ruth Reid  
 Carol Reliford  
 Jean Reynolds  
 Ray Richardson  
 Evelyn Ringo  
 Gary Robinson

Johanna Rollert  
 Stuart Rosenberg  
 Elliot Rosenstock  
 Charlene Ruback  
 Judy Rudnick  
 Patricia Ryan  
 Gloria Santoro  
 James Saunders  
 Nathan Scarrett  
 Barbara Schlager  
 John Schmidt  
 Suzanne Schmitz  
 Marilyn Schneeberg  
 Charline Schroeder  
 Betty Lou Scott  
 Phyllis Scott  
 Sue Scott  
 Barbara Seburn  
 Pat Senner  
 Leonard Shaw  
 Fred Schermes  
 Jack Shimada  
 Carl Shreve  
 Janie Shofstall  
 Anne Shultz  
 Myron Shultz  
 Bob Silberg  
 Richard Silberg  
 Albert Silberman  
 Mendel Small  
 David Smith  
 Edward Smith  
 Elizabeth Smith

Natalie Smith  
 Patricia Smith  
 Jimmy Smothers  
 Dick Sorkin  
 George Spaar  
 Wade Spencer  
 Carol Stapp  
 Janice Stark  
 Betty Stauffer  
 John Stetson  
 Patricia Steward  
 Gail Stofer  
 Charles Swartz  
 Thelma Swanson  
 Frank Swinney  
 Henry Sosland  
 Robert Taber  
 Jack Tannahill  
 Grace Taylor  
 Martha Tesch  
 Fred Thompson  
 Patsy Thompson  
 Dean Thrasher  
 Georgia Tipton  
 Bill Tobler  
 Lawrence Trapp  
 Mary Tyson  
 Bill Underwood  
 Robert Van Duyne  
 Wellets Van Duyne  
 Patricia Vance  
 Cecil Vermillion

Bill Vohs  
 Raymond Voscamp  
 Jack Waddell  
 Barbara Wagner  
 Carolyn Wakefield  
 Lola Ward  
 Ann Warner  
 Kenneth Washburn  
 Helen Waters  
 Jean Weill  
 Wayne Weimer  
 Leroy Weeks  
 Don Weir  
 Jack Wells  
 Robert Wendell  
 Mary Ellen Wheeler  
 Harry White  
 Barbara Whitacre  
 Ann Whittier  
 Earland Whitely  
 Brent Wiliams  
 Lee Williams  
 Janet Willis  
 Judith Willis  
 Charles Wilser  
 John Winkler  
 Nancy Winters  
 Tom Woodbury  
 Russell Wright  
 Janet Jo Wuertz  
 Jo Anne Yost  
 Joan Youngblood  
 Warren Yukon  
 Kenneth Yunker



#### TOP PICTURE

*Top Row:* Tipton, Schmitz, DeShong, Burch, A. Martin, Nielson, Wuertz, Landon, Schroeder, Connor, Reedy. *Third Row:* Spaar, Harbes, Corrodi, Rollert, Swinney, Seburn, Herboth, Loeffler, Rudnick, Rundquist. *Second Row:* Hoelzel, Downs, B. Martin, Schmidt, Porter, Baker, Van Duyne, Cohen, Cash. *Bottom Row:* Parrott, Morgan, Kuraner, Silberg, Luedtke, Camlern, Wright, Harris, Rayment, Fehr.

#### MIDDLE PICTURE

*Top Row:* Fowler, Fletcher, Wagner, Jones, Porter, Hollingsworth, Hudson, Laws, Metcalfe, Reynolds, Grimes. *Third Row:* Duboc, Mitchell, Barnett, Klein, Graham, Ornduff, Spencer, Owsley, McGrury, Van Duyne. *Second Row:* Modeer, Eldridge, Gilges, Perkins, Harrington, Smith, Krueger, Refer, Chambliss, Bingaman. *Bottom Row:* Wilser, Handen, Penfold, Rosenstock, Shultz, Perkins, Mayo, Marshall, Lunsford.

#### BOTTOM PICTURE

*Top Row:* Yunker, Long, Garfinkel, Bauer, McEvers, Alport, Collins, Warner, Winters, Duncan. *Second Row:* M. Hancock, R. Hancock, Kamberg, Dunn, Lange, Nally, Johnson, Abbott, Stapp. *Bottom Row:* Reicher, Noel, Green, Kroh, Kassebaum, Coolidge, Schlager, Perry, Thompson.







TOP PICTURE

*Top Row: Jackson, Jones, Hinkley, Brosnahan, Land, McCall, Wright, McArthur, Kennedy, Riffe. Second Row: Conroy, Andrews, Thomas, Jackson, Lauck, Greene, Dice, Sanders, Smith. Bottom Row: Lynch, Talbert, McLeod, Sowers, Corbin, Jones, Evans, Kirchner, A. Johnson.*

MIDDLE PICTURE

*Top Row: Drollinger, O'Brien, Blackburn, Pollak, Price, Shea, Hancox, Traylor, Palermo, Armstrong. Second Row: Jenkins, C. Johnson, Flentie, Needles, W. Johnson, Edwards, Ellis, Girard, Favreau. Bottom Row: Perkins, Rogers, Hoggatt, Carey, Higdon, Schneckloth, Aulgur, Bailey, Feehan.*

BOTTOM PICTURE

*Top Row: Miller, Albert, Fels, Kammerdiener, Raney, Nofsinger, Baum, Wright, Hurst. Second Row: MacDonald, Means, Greife, Beliveau, Haith, Oliver, Hollister, Goetz, Phillips. Bottom Row: German, R. Porter, Ashens, Hall, Williamson, Hermann, Howard, Koenig, Koons.*



# Sophomore Class

Charles Albert  
Annette Andrews  
David Armstrong  
Mary Armstrong  
Gloria Ashens  
Melvin Aulgur  
Beverly Bailey  
Sandra Baum  
David Bear  
Jacqueline Beliveau  
Bill Benson  
Joe Bentley  
Naomi Blackburn  
Ruth Blackburn  
Virginia Brosnahan  
Bill Buckingham  
Candace Carey  
Michael Cessna  
Marianne Conroy  
David Corbin  
Jay Cornell  
Judy Davis  
Marjorie Dice  
Genevieve Dimmitt  
Richard Dore  
Diane Drollinger  
Mildred Edwards  
Wayne Ellis  
Jerome Evans  
Nancy Favreau  
Mary Feehan  
Carol Fels

Tom Flentie  
John Freilinger  
Jerry Gardner  
Caroline German  
Sally Gibson  
Shirley Gile  
Pat Girard  
Barbara Gish  
Jean Goetze  
Van Gott  
Barclay Greene  
Jack Greife  
Edward Haith  
Allan Hall  
Jacqueline Hall  
Patricia Hancox  
Tom Handley  
Tommy Hawes  
Claude Head  
Jerry Herman  
Don Higdon  
Charles Hinkley  
Eugene Hoggatt  
Donna Hollister  
Walda Howard  
Jo Ann Hurst  
Beverly Jackson  
Elizabeth Jackson  
Marilynn Jenkins  
Paul Jenkins  
Albert Johnson  
Claudine Johnson

Warren Johnson  
Helen Jones  
Lasca Jones  
Frederic Jung  
Leslie Kammerdiener  
Danny Kennally  
Regina Kennedy  
Jerry King  
Neil Kirchner  
Jack Koenig  
Marilyn Koons  
Pat Lackey  
Carl Land  
Patricia Lauck  
Daniel Lynch  
Eugene McArthur  
Donna McCall  
John McLeod  
Lewis McDonald  
Jim Mann  
Donna Sue Means  
Della Miller  
Barbara Mitchell  
Angelo Mitsopoulos  
Irene Morgens  
Kathryn Needles  
Betty Newport  
Bill Nofsinger  
Danny O'Brien  
Ted Oliver  
Lenore Palermo  
Leon Peace

Bob Perkins  
John Phillips  
Bob Pollak  
Ronnie Porter  
Priscilla Price  
Adele Raney  
Floyd Richardson  
Nancy Riffe  
Jimmie Rogers  
Glenn Ryan  
Cecil Sanders  
Tom Sanders  
Bonnie Sapp  
Nancy Schneckloth  
Mike Shea  
Vera Lee Smith  
Erma Jean Smothers  
Mary Ann Sowers  
August Spencer  
Bill Stevens  
Ann Talbert  
Fred Thomas  
Jean Thomas  
Junior Thomas  
Milton Traylor  
Janell Wagner  
Dick Ware  
Bob Weir  
Sherman Williams  
Joe Williamson  
Erma Lee Wright  
John Wright

*Concentration on  
English grammar.*





*Learning to be better citizens.*

## Freshman Class

Donald Abbott  
 Marilyn Ahlen  
 Walter Alleback  
 Barbara Anderson  
 John Armstrong  
 Janet Arnold  
 Lucille Arnone  
 Dixie Attebury  
 Bessie Baker  
 Tom Baker  
 Diane Baldwin  
 Shannon Balke  
 Diane Baraban  
 Margaret Barnes  
 Joan Bartlett  
 Nancy Barton  
 Sally Beauchamp  
 Rosalie Bechtel  
 C. L. Bell  
 Bruce Bellamy  
 Thomas Bellos  
 Betty Bennett  
 Harry Bennetts  
 Max Bergman  
 Jerry Bickley  
 Dean Bishop  
 Gene Bjorgo  
 Carolyn Faye Blagg  
 Betty Blakeley

Wayne Bland  
 Jerry Blauw  
 Suzie Blotky  
 Nancy An Bodwell  
 Kirk Booker  
 Louis Bradley  
 Jane Bredberg  
 Bill Bryant  
 Louis Buck  
 Charles Buckler  
 Peter Buckley  
 Paul Burgener  
 David Burnstein  
 David Callahan  
 Patricia M. Campbell  
 Robert Carleton  
 John Carr  
 Gene Cayot, Jr.  
 Kenneth Chandley  
 Eugene Charles  
 Robert Allen Chester  
 Jacqueline Chinn  
 Carol Christopher  
 William Clark  
 Bob Clarke  
 Dorothy Elaine Close  
 Phil Cline  
 Charlene Cohen  
 Jorden Cohen

John Collet  
 Jane Conant  
 Cleisbelle Coon  
 Mary Kay Coolidge  
 Jane Corbitt  
 Claire Coulter  
 Bill Crain  
 Carter Crews  
 Pat Cunningham  
 Darlene Cutting  
 Joann Daniels  
 Joan David  
 Nancy Davidson  
 Tommy Davidson  
 Betty Davis  
 Dave Davis  
 Dick De Lay  
 Earl De Mar  
 Bernadine Dennis  
 Myron Derby  
 Jack Diamond  
 Charles Dobbins  
 Warren Doud  
 Bob Dreher  
 Jann Duchassois  
 Burris Duncan  
 Sherman Duncan  
 Edna Eberhart  
 Janet Eckert

Noble Edding-  
 field, Jr.  
 Barbara June Edwards  
 Caroline Ennis  
 Mary Jo Evans  
 Larry Fane  
 Margie Farmer  
 Marilyn Ferguson  
 Pat Ferris  
 Mary Ellen Finn  
 Myrna Fisher  
 Ted Fordyce, Jr.  
 Dick Fowler  
 Dorothy Freeman  
 Jimmy Frey  
 Jack Frost  
 Marcus Fuhrer  
 Joann Fullerton  
 Dick Gamlin  
 Marjorie Garr  
 Paul Gellens  
 Frances Gilbert  
 Douglas Gilmore  
 James Glass  
 Jack Glenn  
 Charles Goldenberg  
 Betty Gorsik  
 Mary Ann Gowin  
 Jo Ann Granoff



#### TOP PICTURE

*Top Row:* Wilbur, Wilson, White, Milligan, Baldwin, Whitman, Spruill, Baker. *Second Row:* Riffe, Rubenstein, Buckler, Snyder, Duncan, Whinery, Johnson, Gilbert. *Bottom Row:* Hogueland, Frost, Bredberg, B. Jones, Lewis, Nelson, Reed, Davidson.

#### MIDDLE PICTURE

*Top Row:* Buck, L. Smith, Landy, Singmon, Spangler, Gilmore, Matthews, Lindstrom, Johnson, Farmer. *Third Row:* Thum, Stone, D. Smith, Satz, Davis, Blauw, Wang, P. Smith, Glenn. *Second Row:* Bellamy, Leathers, Gowin, Glass, Hoover, Overton, Leverett, Pinkerton, Patterson. *Bottom Row:* Coulter, Olson, J. Smith, Michael, Yeoman, Woodbury, Mnookin, Shook.

#### BOTTOM PICTURE

*Top Row:* Fisher, Harpel, Wallace, Kock, B. Duncan, Harting, Bradley, Jones. *Second Row:* Reames, Remley, Crain, Dennis, S. Duncan, Rimann, Putman, Veatch, Hickok. *Bottom Row:* Miller, McDougall, Heimovics, Vance, Minkin, Nelson, Granoff, J. Jones.



### TOP PICTURE

*Top Row:* Bickley, Coon, Bland, Bechtel, Henry, Ferguson, Swearingen, Garr, Heiskell. *Third Row* White, Fuhrer, Manly, Herrling, Ferris, Holmes, Loe, Richerson, David. *Second Row:* Robinson, Kars, DeLay, Sircus, Bryant, Shlensky, Small, Robbins, McGinnis. *Bottom Row:* House, Patzer, Sparkman, Clarke, Purcell, Jurden, Anderson, Quaintance, Johaningsmeir.

### MIDDLE PICTURE

*Top Row:* Logan, Corbett, Kletsy, Blotky, Diamond, Rush, Myers, Beauchamp, Kay, Edwards. *Third Row:* Cutting, Duchossois, Hader, Fane, Philpott, Orr, Stayton, Setzler, Finn. *Second Row:* Haynes, Rensvold, Stern, Burnstein, Streep, Johnson, Stumbo, Kleban, Pardee, Sears. *Bottom Row:* Marks, Martin, Chester, Holzmark, Kaplan, Kretsinger, Gamlin, Lieberman, Kaperl.

### BOTTOM PICTURE

*Top Row:* Bodwell, Roberts, Shalet, Blakely, Walker, Penfold, Talley, Christopher. *Second Row:* Bell, Swanson, Spengler, Story, Carr, Watson, Cohen, Reed. *Bottom Row:* Straulman, Weddendorf, Baker, Petersen, Klein, Daniels, Bulkley, Fullerton.





*Everyone knows the answers.*



## Freshman Class—Continued

Joannie Grant  
Tomas Greene  
Larry Greiner  
Paul Hader  
Sharon Haith  
Stanley Hamilton  
Forest Hanna  
John James Hanson  
Jim Harpel  
Kay Hawes  
Bill Hawk  
Doug Haynes  
John Heimovics  
Roger Heiskell  
Don Henry  
Jim Herrling  
Jack Hickok  
Dick Hildebrandt  
Howard Hill  
Shirley Hines  
Norma Hobbs  
Marjorie Harting  
Nancy Lee Hogueland  
Patricia Holdren  
Jack Holmes  
Richard Holzmark  
Carol Hoover  
Marilyn House  
Dennis Hudson  
Don Hursley  
Dennis Illingsworth

Jimmie James  
Shirley Johanningmeir  
Allen Johnson  
Charles Johnson  
David Johnson  
Donald Johnson  
Jayne Jones  
John Paul Jones  
Rebecca Jones  
Robin Jones  
William Joplin  
Earl Julo, Jr.  
Leonard Jerry Jurden  
Richard Justvig  
Arnie Kanter  
Gitta Kaperl  
Carol Kaplan  
Sylvia Kars  
Richard Kast  
Marlene Katz  
Lynn Kay  
Walter Kelly  
Curtis Kenyon  
Stanley Kleban  
Barbara Kletsy  
Richard Klein  
Judith Kay Kock  
Gordon Kretsinger  
Virginia Landy  
Harold Larson  
Robert Laughlin

Bob Leathers  
Frank B. Leitz  
Nancy Leverett  
George Lewis  
Suzanne Lieberman  
Dick Lindstrom  
Marcha Loe  
Carol Logan  
Jim Loomis  
Valle Loomis  
Doug Lovell  
Constance Lounsbery  
Jerry Lyons  
Tommy Lyons  
Maryolive Manly  
Bob Mann  
Ronnie Marks  
Don Marsh  
Donna Martin  
Wood Matthews  
Shirley Matthews  
Carol McDougall  
John McGinnis  
Thomas McKee  
Harold Michael  
Margaret Millard  
Janice Miller  
Howard Milligan  
Joyce Minkin  
Marilyn Mittelback  
Diane Mnookin

Hardy Montague  
Richard E. Moore  
David Meyers  
Kathryn Nelson  
Kenneth Nelson  
Dan Newby  
Robert Newton  
Wallace Nielsen  
Gwen Odell  
Richard Oglesby  
Don Olson  
Kathleen O'Neill  
Jim Orr  
Virginia Orthwein  
Jerry Overton  
Gayle Pardee  
Cynthia Patterson  
Frank Patzer  
Kenneth Peltzie  
Billie Beth Pence  
Don Penfold  
Betty Perkins  
Priscilla Petersen  
Joyce Philpott  
Diane Pickup  
Paul Pinkerton  
Bill Powell  
Bert Protzmann  
Joe Pugh  
Mary Purcell  
Carl Puritz

## Freshman Class—Continued

Fenn Putman  
Michael Quaintance  
Virginia Ann Reames  
Joe Reed  
Tyler Reed  
Bob Register  
Ann Reitz  
Miles Remer  
Ruth Remley  
Donna Renne  
Rand Rensvold  
Jackie Reyling  
Billy Doss Richerson  
Mary Lou Rickman  
Dean Riffe  
Mary Virginia Riley  
Shirley Ann Riley  
Gayle Rimann  
Barbara Jean Roberts  
Allan Robinson  
Fred Roehr  
Janice Rubenstein  
John Rudolph  
Peter Rush  
Ferne Satz  
Susannah Schrader  
Michael Schreiber

Frank Schumacher  
Anne Scott  
George Scott  
Bruce Sears  
Otti Seiden  
Edward Setzler  
Malcolm Shalet  
Loretta Shlensky  
Stanley Shniderman  
Edgar Shook  
Shirley Ann Shotwell  
Sue Shreve  
Shirley Sifferman  
Lester Singmon  
Elinor Sircus  
Suzanne Sizemore  
Willard Small  
Clayton Smalley  
Dick Smith  
Frances Smith  
Jo Anne Smith  
Ludwig Smith  
Pat Smith  
Geraldine Snitz  
Carole Snyder  
Van Sparks  
Carol Sparkman  
Wilma Spangler

Fred Spencer  
Bob Spengler  
Patsy Spruill  
Marlene Stayton  
Mark Stein  
Maria Stern  
David Stevens  
Raymond Stone  
Marilyn Story  
Ann Straulman  
Joan Streep  
Roger Stumbo  
Dorothy Swanson  
Bob Swearingen  
Victor Swenholt  
Beverly Talley  
Ray Thomson  
Frederic Thum  
Bill Toohey  
Charles Turner  
Vicki Tutt  
Marguerite Vance  
Betty Lou Veatch  
Donna von Landberg  
Bob Vrooman  
Sylvia Wagaster  
Robert Wagner  
Joan Wakefield

Jean Ann Walker  
Bill Wallace  
Mary Wallace  
Kay Walton  
Myron Wang  
Bonnie Warner  
Martha Watson  
Mary Weddendorf  
Michel Wells  
Ann Wesner  
Shirley West  
Bruce Westfall  
Nancy Lee Whinery  
Joyce White  
Mary Lou White  
Joan Whitman  
Milton Wilbur  
Dee Williams  
Gerre Willis  
Joan Wilson  
Henry Whittenberg  
Sue Wolberg  
Curtis Woodbury  
Ernest Woodell  
Bob Worcester  
Martha Yeoman  
Woodie Young

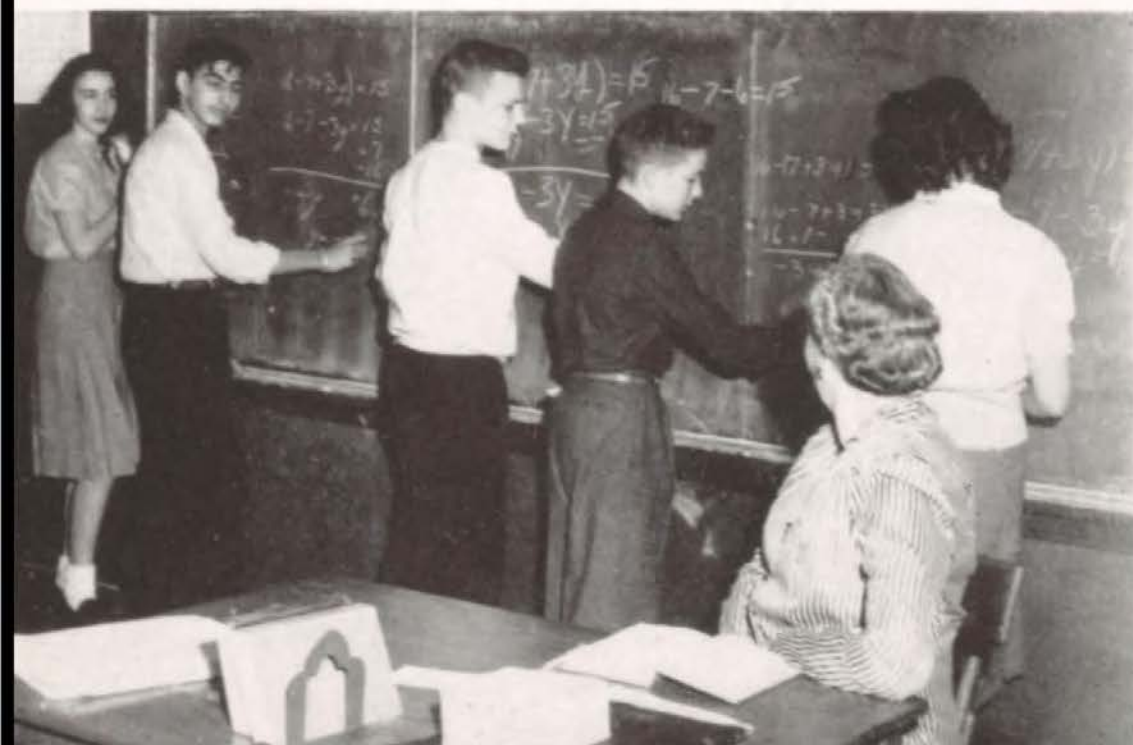

*Solving for the unknown.*





**TOP PICTURE**

*Top Row:* Laughlin, Freeman, Close, Vrooman, Ahlen, Hawes, Collet, Reyling. *Second Row:* Batton, Greiner, Lounsbery, Shniderman, Orthwein, West, Jones, Sizemore, Stein. *Bottom Row:* Davis, Sifferman, Joplin, Eckert, Arnold, Thomson, Pence, Smith.

**MIDDLE PICTURE**

*Top Row:* Clark, Mann, Warner, Nielson, Reitz, Leitz, Barnes, Lyons, Millard, Newby. *Third Row:* Rickman, Moore, Puritz, Chinn, Bergman, Roehr, Bacon, Schreiber, Witenberg. *Second Row:* Conant, Peltzie, Wagner, Hines, Bennetts, Goldenberg, Bartlett, Derby, Ennis. *Bottom Row:* Greene, Riley, Oglesby, Blagg, Hanna, Katz, Kast, Charles.

**BOTTOM PICTURE**

*Top Row:* Wakefield, Holdren, Williams, Wesner, Murphy, Loomis, Haith, Coolidge. *Second Row:* Snyder, Shreve, Gellens, Schrader, Shotwell, Cline, Odell, Smalley, Gorsik. *Bottom Row:* Turner, Walton, O'Neill, Wells, Remer, Loomis, Fordyce, Tutt.



*Common learnings —  
three classes in one.*

## Eighth Grade

Ramona Abbott  
 Carl Fred Ade  
 Tony Ahneman  
 Tommy Albert  
 Ardith Alford  
 Cooper Allen, Jr.  
 Shirley Anderson  
 Clifford Armacost  
 Marjorie Armstrong  
 Richard Joseph Arnold  
 Richard Royer Arnold  
 Larry Atzenweiler  
 Dixie Lee Ballenger  
 Carl Banks  
 Larry Barnes  
 Jack Bartmess  
 Larry Barton  
 Shirley Beckham  
 Roberta Beierfeld  
 William Bell  
 Myron Berkson  
 Leonard Bettinger  
 Jerry Biggers  
 Ann Birkhead  
 Charles Bishop  
 Bill Bivens  
 Robert Boden  
 Stanford Bold  
 Bernard Bordman

Mary Katherine  
 Bowers  
 Juanita Boyce  
 Janis Bradley  
 Lloyd Bradley  
 Marcus Brand  
 Robert Bray  
 Jane Bresler  
 Joan Bresler  
 Deborah Bretton  
 Charles Brink  
 Barbara Brode  
 Bill Brown  
 Georgia Brown  
 Howard Browning  
 Arthur Brunn  
 Pat Bunch  
 Dolores Burch  
 Willis Burget  
 James Butner  
 Bob Byers  
 Nan Caldwell  
 Suzanne Caldwell  
 George Calvert  
 George Capito  
 Marilyn Carl  
 Carolyn Carrier  
 Virginia Carswell  
 Catherine Cashen

Dick Cayot  
 Marianna Claussen  
 Ronald Clay  
 Donald Cleek  
 Dick Coen  
 Loryl Coffman  
 Alan Cohn  
 Dorothy Cook  
 Caryl Cooley  
 Carlos Cortes  
 Frank Crawford  
 Nelson Crews  
 Carol Cunningham  
 Daniel Daniels  
 Dick Dennis  
 David Dickey  
 Margaret Donnelly  
 Petrea Doty  
 Flora Sue Dunn  
 Marlene Durbin  
 Janet Duy  
 Margaret Dwyer  
 Dick Eaton  
 Leroy Eddy  
 Betty Gail Ely  
 Beverly Engle  
 Ann Ruth Erisman  
 Peggy Ruth Fell  
 Bill Fennelly

John Fink  
 Robbie Fischer  
 Rosemary Fisher  
 Mary Fling  
 Richard Flynn  
 Paul Fogle  
 Bill Ford  
 Anne Fordyce  
 Frank Foyle  
 Debby Frost  
 Bill Fry  
 Jay Fulbright  
 Merle Ganaden  
 Joyce Gardner  
 Shirley Garrison  
 Albert Gautieri  
 Gertrude Gibson  
 Leo Gieringer  
 Morton Glazer  
 Frances Glenn  
 Linda Goar  
 Marilyn Goodwin  
 Jerry Gordon  
 Elizabeth Grafton  
 Nancy Grant  
 Don Gray  
 A. J. Greenbaum  
 Sandra Greenberg  
 Patricia Greiper



#### TOP PICTURE

*Top Row:* Durbin, Klein, Garrison, Albert, N. Lawson, Fry, Paxson, Crawford, Shoemaker, Bishop, Abbott. *Third Row:* Bray, Fling, Werby, Gardner, Herman, Shinkle, A. Lawson, Spaid, Crews, Porter. *Second Row:* Shelton, Rhoads, Laner, Levine, Silberg, Ahneman, M. Murray, Arnold, Caldwell, Williams. *Bottom Row:* Waters, Savage, Barnes, McKee, Schlagle, N. Murray, Rolfe, Cooley, Radetsky, Hornaman, Spencer.

#### MIDDLE PICTURE

*Top Row:* Glenn, Martin, Schwartz, Sharp, Atzenweiler, Greenbaum, Grosse, MacGee, Duy, Oldenburg. *Third Row:* Vohs, Landon, Pope, Kirchner, Vance, Eaton, Gunier, Corbin, Jones. *Second Row:* Vile, Bell, Harris, Searing, R. Katz, Jackson, Stevens, Kraft, Bordman, Woodruff. *Bottom Row:* Kester, Bivens, Byers, Metcalfe, Fogle, Jorgenson, Redmon, Ganaden, Foyle.

#### BOTTOM PICTURE

*Top Row:* Brink, Ward, Gieringer, Helmers, Boden, L. Katz, Lunsford, Holler, Osborne, Kindig. *Third Row:* Taylor, Boyce, Bettinger, McGrury, Steffee, Spruill, Kollman, Larpin, Samuels, Johnson. *Second Row:* Klose, Claussen, Kates, Arnold, Shepard, Armacost, Oviatt, Calvert, Brode, Glazer. *Bottom Row:* Reeble, Prewett, Hartstack, Coen, Hill, Torres, Siebert, Rosen, Vermillion, Browning.





#### TOP PICTURE

*Top Row:* Smith, Steinzeig, Trillin, Seiden, Birkhead, Tighe, McManus, Ward, Haydon, Saper, Brunn.  
*Third Row:* Pundt, Powell, Streep, Gray, Claunch, Hawkinson, Handen, Thompson, Olson, Butner.  
*Second Row:* Power, Sawyer, Midgley, Hinsen, Keay, Alford, Hanley, Luther, Hechtman, Vigder.  
*Bottom Row:* King, Groschen, Stooker, Hughart, Allen, Ade, Cleek, Schoenfeldt, Mead.

#### MIDDLE PICTURE

*Top Row:* Noble, Hollingsworth, Grant, Herdan, M. Nelson, Groebe, Wright, Smith, Pryor. *Third Row:* Johnson, Goar, Gordon, R nacke, Rabinowitz, Sparling, Fell, Mack, Manry, Woodson. *Sec nd Row:* Leighton, Rankin, Bartness, Peace, McDonald, Torres, T. Sloan, Hatch, Mutchler, Fischer. *Bottom Row:* K. Nelson, Rich, Ely, Banks, Hurst, Mann, Shapiro, Mere, Fennelly, Heath.

#### BOTTOM PICTURE

*Top Row:* Eddy, Cohn, Robertson, N. Smith, Pence, Ballenger, Lebrecht, Fisher, D. Smith. *Middle Row:* Kirkham, Stevens, Capito, Dennis, Cayot, M. Sloan, Sachs, Burch, P. Longinotti. *Bottom Row:* A. Longinotti, Littick, Gunn, Simley, Cashen, Frost, Leslie, Nottberg, Engel.





*Future varsity men?*

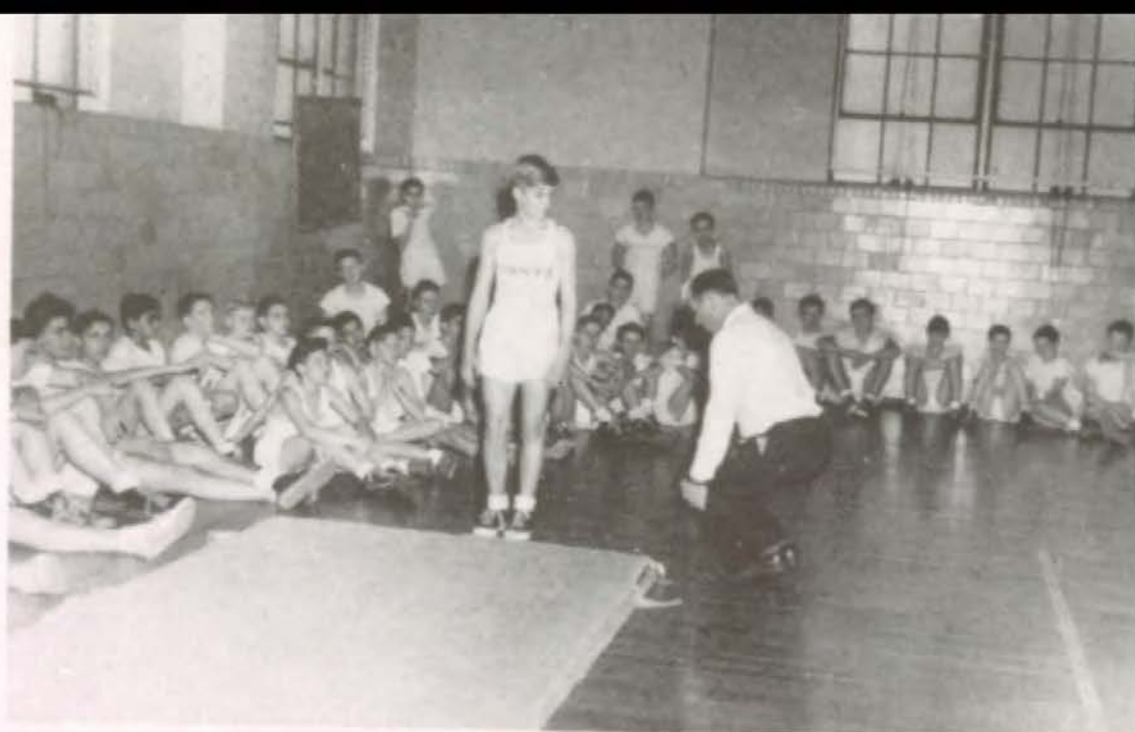

## Eighth Grade—Continued

Jimmie Groebe  
Barbara Groschen  
Jacquelyn Grossman  
Don Gumbiner  
Donna Gunier  
Marilyn Gunn  
Jack Guyant  
Patricia Haines  
Emily Handen  
John Handley  
Jack Hanslip  
Donald Hanson  
Clare Hardy  
John Harris  
Althea Hartstack  
Katherine Hatch  
Richard Haun  
Jack Hawkinson  
Joann Hawks  
George Haydon  
Frederic Heath  
Elliott Hechtman  
Richard Heckman  
Shirley Heinlein  
Martha Helmers  
Howard Hendricks  
Jerry Herdan  
Dick Herman

Robert Hermann  
Walter Hill  
Barbara Hillyer  
Patricia Hinde  
Martha Hinsen  
Robert Hoffman  
Lillian Holler  
Robert Hollingsworth  
Robert Horn  
Jane Hornaman  
Dean Howe  
Terry Hoyland  
Bill Hughart  
Victor Hurst  
Bob Jackson  
Jimmie Jackson  
Don James  
Dick Jensen  
Dick Johns  
Arthur Johnson  
John Johnson  
Minnie Ruth Johnson  
Janice Jones  
Lowry Jones  
Nancy Jones  
James Jorgeson  
Ronnie Kaatz  
Louise Kates

Lois Mae Katz  
Rosalee Katz  
Roger Kaufman  
Harold Keay  
Fred Kester  
Jerry Kindig  
Muriel Kirchner  
Robert Kirkham  
Gilbert Klapper  
Alan Klein  
Nellie Jane Klose  
Joanne Kollman  
Gretchen Kraft  
Sada Lois Krug  
Joe Lagud  
Joan Landon  
Jo Ann Laner  
Nancy Larimore  
Sally Larkin  
Patty Lawler  
Nancy Laws  
Alan Lawson  
Norma Lawson  
Nancy Lebrecht  
Jack Leighton  
Barbara Leonard  
Pat Leslie  
Howard Levine

Janet Lewis  
Luanice Littick  
Ann Longinotti  
Pat Longinotti  
Carlton Lunsford, Jr.  
Shirley Luther  
Eddie MacGee  
Jim Mack  
Margaret Mack  
George Markis  
Jimmy Mandell  
Barbara Mann  
Janet Manry  
Eleanor Marler  
Gloria Martin  
Jimmy Martin  
Joanne Martin  
Eddie McDonald  
Jean McEvers  
Dick McGee  
Chester McGrury  
Patty McKee  
Jerry McManus  
Joe McNay  
Boone McReynolds  
Ruth Anne Mead  
John Metcalfe  
Gertrude Merz

## Eighth Grade—Continued

James Midgley  
Babette Morse  
Barbara Moser  
Martha Munford  
Marilyn Murray  
Nancy Murray  
Jerome Mutchler  
Kathryn Nelson  
Marilyn Nelson  
Anne Newman  
Cynthia Noble  
Jim Norman  
Gus Nottberg  
Betty Oldenburg  
Carmen Olson  
Bill Osborne  
Paula Oviatt  
Allen Parelman  
Lyndell Paxson  
Mary Lou Peace  
Robert Pearce  
Shari Pence  
Carol Peterson  
Diane Peterson  
Beverly Phillips  
Julia Phippen  
Alan Poisner  
Grady Pope  
Elizabeth Porter  
John Powell

Bob Power  
Harvey Present  
Bill Prewett  
Lillie Louise Pryor  
Mildred Pundt  
Bobby Rabinowitz  
Sherman Radetsky  
Sue Ann Ragsdale  
Diane Ramsey  
Serena Rankin  
Keith Redmon  
Marlene Reeble  
Rochelle Reed  
Billy Rhoads  
Marvin Rich  
Faith Rinacke  
Carl Robertson  
Barbara Robey  
Robert Rolfe  
Dick Rosen  
Myron Samuels  
Fred Sachs  
John Saper  
Gloria Savage  
Sallie Sue Sawyer  
Sandra Schirmer  
Donald Schlagle  
Gayle Schoenfeldt  
Martha Scheuler  
Lonny Schultz

Marilyn Schwartz  
Paul Searing  
Cecil Seiden  
Arnold Shapiro  
Paula Sharp  
Nancy Shelton  
Helen Shepard  
Joanna Shinkle  
Carol Shoemaker  
John Sicloa  
Beverly Siebert  
Jackie Silberg  
Barbara Simley  
John Skelton  
Mary Sloan  
Tommy Sloan  
Dolores Smith  
Johnnie Smith  
Nancy Smith  
Sally Smith  
Shirley Spaid  
Richard Sparling  
James Spencer  
Billy Spruill  
Loretta Steffee  
Arlene Steinzeig  
Doris Stevens  
Marilyn Stevens  
John Stine  
Virginia Stooker

Shirley Streep  
Charles Strong  
Georgia Swanson  
Patricia Taylor  
Alan Thompson  
Tom Tighe  
Kenneth Tirselle  
Donna Torres  
Richard Torres  
Elaine Trillin  
Pete Vance  
Betty Van Ornum  
Carole Van Osdol  
Shirley Vermillion  
Joan Vigder  
Donna Vile  
Carol Vohs  
Barbara Ward  
Gary Ward  
Larry Waters  
Dorothy Watson  
Howard Wayne  
Ann-Welch  
Danny Williams  
Jack Wilson  
Elinore Wolf  
Ann Woodruff  
Tucker Woodson  
Billie Joanne Wright



*"The play's the thing."*





**TOP PICTURE**

*Top Row:* Herrmann, Sicola, Fink, Cunningham, Beckham, Morse, Haines, Swanson, Jensen, Merritt, Parelman. *Third Row:* Pearce, Coffman, Kaatz, Martin, Brown, Beierfeld, Brand, Jones, Greenberg, Present. *Second Row:* Bradley, Gibson, Heinlein, Peterson, Watson, Pippin, Anderson, Johns, Flynn, Heckman, Berkson. *Bottom Row:* Armstrong, Guyant, Hanslip, Matteson, Norman, McGee, Hendricks, Donnelly, Van Osdol.

**MIDDLE PICTURE**

*Top Row:* MacIntosh, Haun, Newman, Strong, Dwyer, Hoyland, Larimore, Clay, Martin. *Third Row:* Barton, Mack, Mandell, Bretton, Cortes, Carswell, Schultz, Hawks, Biggers. *Second Row:* Lebrecht, Johnson, Grafton, Klapper, Dunn, Burget, Krug, Jackson, Wolf. *Bottom Row:* James, Moser, Bold, Marler, Howe, Lewis, Daniels, Hardy.

**BOTTOM PICTURE**

*Top Row:* Phillips, Poisner, Schueler, Bunch, Bowers, Hanson, Caldwell, Ramsey, Skelton, Hoffman, Jones, Hillyer. *Third Row:* Goodwin, Schirmer, Lawler, Cook, Peterson, Kuraner, Greiper, Fordyce, Laws, McEvers, Smith. *Second Row:* Robey, Doty, Kaufman, Welch, Ford, Ragsdale, McNay, Gautieri, Weiler, Reed, Werby. *Bottom Row:* Horn, Van Ornum, Makris, Leonard, McReynolds, Jane Bresler, Tirselle, Joan Bresler, Gumbiner, Grossman.



**B**rrr . . . As the vibrant tones of the fifth hour bell begin echoing down the halls, Johnnie, an eager little freshman, is halfway out of the gym door and flying up the steps toward the cafeteria. Alas, as he rounds the corner, a taunting, ridiculing line of seniors greets him. Meekly, he takes his place at the end of the creeping line. Strangely enough, late-comers ignore the empty place behind Johnnie, seeming to prefer the open arms of their buddies at the front of the line. The tantalizing cafeteria odors float closer and closer.

"Mmm—sauerkraut and hot dogs. That's for me!" exclaims the little frosh, looking at the menu. Just as he places one foot inside the cafeteria door, a rough, hairy arm shoots across, barring the way, and a harsh voice booms out, "That's all for now. Wait your turn!"

Two minutes later, Johnnie bounds into the cafeteria and, after a slight

delay, purchases his lunch. Balancing his plate on one hand, a milk bottle on the other, and nestling several books under each arm, Johnnie weaves his way toward the crowded table in the far corner. After diligent search, he manages to extricate a cracked stool from under an adjoining table, and then sits down to enjoy a few morsels of food. The raucous strains of "Congratulations To You" arouse his curiosity to such an extent that he forgets his hunger for a moment while inquiring at the next table who the lucky person might be.

When Johnnie finally settles down to enjoy the rest of his lunch, he discovers to his dismay that his plate is gone. Glancing past the row of innocent boys, he spies the "pass-your-dishes-down" lady making off with his plate. He grabs the plate with feverish lust, and pounces hungrily on the food. Brrr . . .

"Nuts, I think I'll get a home lunch permit."





As I sat on the steps in front of the school building, I eagerly awaited the arrival of my distinguished visitor, Mr. Mud, a member of the esteemed Canter Poll (somewhat slower than the Gallup Poll).

But all the days of waiting were past now and this was the *big day*. Presently, a long black limousine pulled up, and out stepped a somewhat bewildered little man, whom I knew at once to be my guest.

Groaning as he climbed the stairs, Mr. Mud informed me that the purpose of his visit was to check on the safety and cleanliness of school halls and lockers. Since I had great faith and confidence in the students of my school, I knew that Mr. Mud would be well pleased with what he was to see.

My watch read 8:15 and as I rounded the corner on the second floor, Mr. Mud at my heels, I was surprised that, although it was less than ten minutes before school, the halls were nearly empty.

I felt a little uneasy when I saw the end of Joe's (our red-haired janitor's) mop around the next corner, busily making a hurried clean-up job just ahead of our inspection tour. Mr. Mud, fortunately, crouching and gathering dust from the floor, was oblivious to Joe's presence.

The shrill, clear 8:25 bell rang through the halls, and the sparsely populated corridors began to resound with the anxious yells and screams of students, rushing to class.

The rush hit its peak as we had pushed our way to the stairway and my watch read 8:29. The last minute scurry to class had completely enveloped poor Mr. Mud, and I had lost him in the mob.

Later I discovered him sitting in the middle of the floor, much bewildered and confused. As I helped him to his feet, he gazed about, only to see the halls littered with debris from "cleaned-out" lockers and an unfortunate veteran of the morning's campaign limping toward the nurse's office.



In Mr. Mud's eyes there were tears of disappointment. I had picked the wrong time to make a good impression. Standing at the door and waving farewell to my distinguished and now extinguished guest, I was sure that we had one thing in common. I was sure that my name was also MUD.

Our organizations offer us many favorable occasions for initiative, for comradeship, and for the development of lasting friendships.



# ORGANIZATIONS





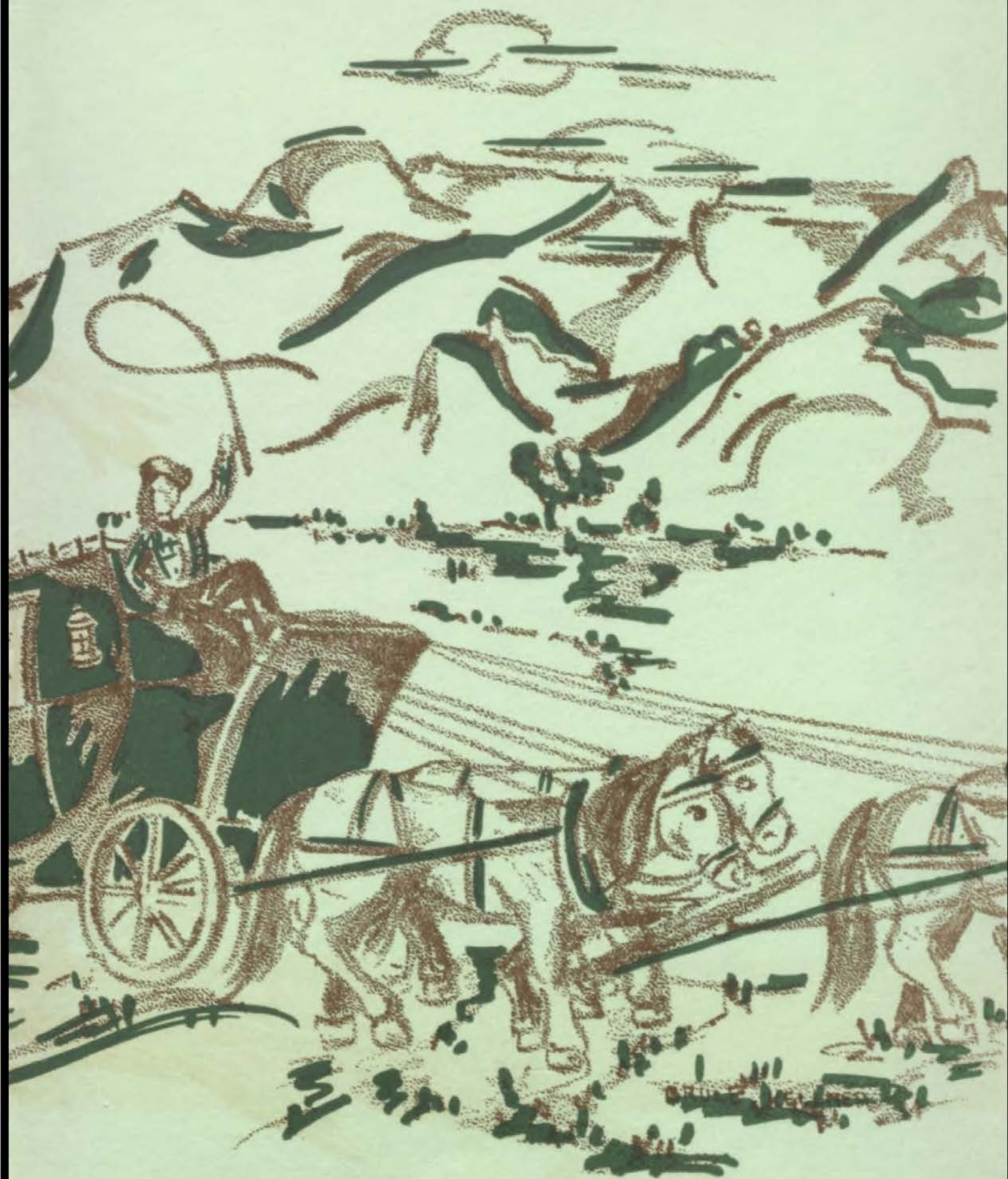

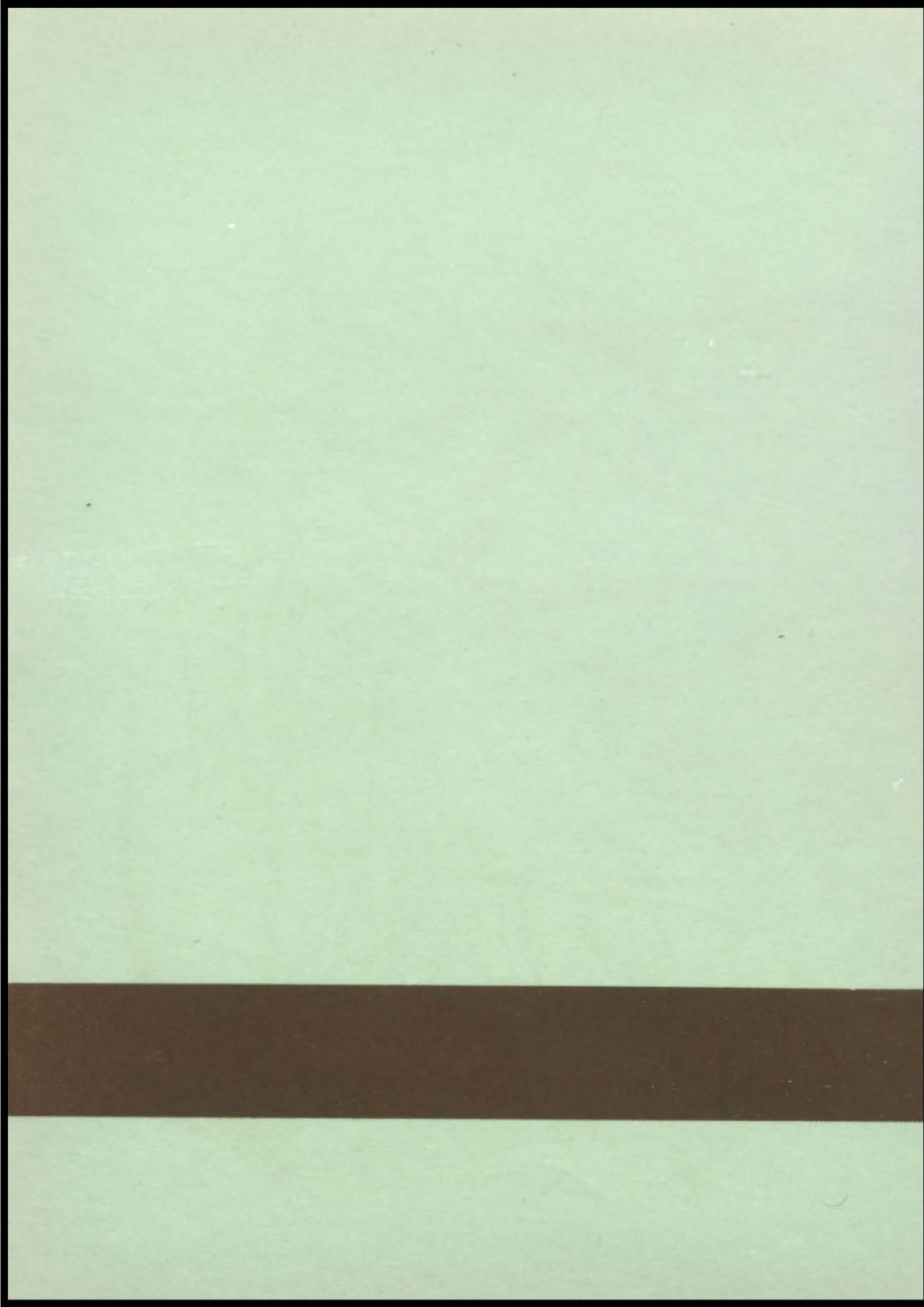



# Honors



# Honors

Since the National Honor Society granted a charter to Southwest High School in the third year of our history, two other national societies, the National Art Honor Society and the Quill and Scroll, have been established. These organizations not only recognize a student's past contributions to the school, but urge him on to greater achievements through group activities.

Every spring the highest ranking members of the senior class receive special recognition for their scholastic achievements by election to the National Honor Society. Although scholarship is the principal basis for membership, other factors such as character, leadership, and useful service to the school are taken into consideration. A senior must have a grade average of at least 2.75, to which are added the activity honor points. No one may count more than .5 honor points, and these must be earned during a student's first seven semesters. Seniors are then ranked according to their total scholarship and honor points. Approximately twelve per cent of the students of the class, the exact amount determined by a break in qualifications, are admitted into the society.

In one of the most impressive assemblies of the school year, four alumni members stress the importance of the qualities embodied in the organization—scholarship, leadership, character, and service. As the name of each new member is called, he lights his candle, receives his pin, and later repeats with the group the pledge. Undoubtedly, membership in the National Honor Society is the highest honor a student may achieve in his high school career.

The Quill and Scroll Society, an international journalistic society, honors mem-

bers of our Trail and Sachem staffs. As prerequisites for membership, a student must rank scholastically in the upper third of the junior or senior class; he must demonstrate his ability to accept the responsibilities and the "give and take" of staff membership. In addition, a member of The Trail must have one hundred inches of published material. Recommendation of advisers and approval of the club's national officers assure the student of the honor, a culmination of journalistic achievement in high school. The member is then entitled to wear the pin, which is the emblem of the society, and to participate in club activities.

Many talented young art students strive each year for membership in the National Art Honor Society. By gaining the approval of two out of three judges in his "one-man exhibit" of ten original pieces, and by maintaining an "M" average, an art student is eligible for membership. Club activities serve to promote a higher appreciation of art, to develop skill, and to study the art works in our city. This year the Southwest "Mother Chapter" is promoting a \$300 scholarship fund, which will be offered next year to a member of the society through the National Scholastic Awards. The *Palette*, a newspaper published at Southwest, is sent to each one of the chapters during the school year.

Southwest recognizes the scholastic attainments of its student body in still another way—the semester Honor Roll. To become an honor roll student one must earn two "E's" and one "S" in solids and have no grade below an "M". Although these students probably enjoyed many late sessions with their books to keep up their grades, they now have the satisfaction and due reward for outstanding school work.





Top Row: High, Mack, Lofsted, Willard, Gillham, Garr, Martin, Warner, Snyder, Karner, Rogell, Ulery. Fourth Row: Scharif, Thomas, Phillips, Putney, Cranan, Hodson, Fraher, Duncan, Carswell, Park. Third Row: Kemp, Spack, Arnold, Downs, Lux, Stroud, Tyner, Stubbs, Copaken, Siemens. Second Row: Schueler, Cushing, Vaughn, White, Sparling, Schermes, Wiedenmann, Ryder, Dougherty, Woodard. Bottom Row: Chase, Lott, Koerper, Cross, Davis, Boppart, Hazard, Roach.

## National Honor Society

Charles Dougherty	President
Jo Anne Putney	Vice-President
Mary Lou Ulery	Secretary
Mary Rogell	Treasurer
Miss Esther Schroer	Sponsor

### MEMBERS

James Arnold  
John Boppart  
Frances Carswell  
Frances Chase  
Rita Copaken  
Thomas Crahan  
Norman Cross  
Jeanette Cushing  
Heywood Davis  
Charles Dougherty  
Mary Jane Downs  
John Duncan  
Tom Fraher  
James Garr  
Mary Gillham  
Peggy Hazard  
Janice High  
Dorothy Hodson

Nogah Karner  
Belinda Kemp  
Kerwin Koerper  
Mardel Lofsted  
John Lott  
Paul Lux  
Annette Mack  
William Park  
Joanne Phillips  
Jo Anne Putney  
Davis Roach  
Mary Rogell  
Janet Scharff  
Shirley Schermes  
Marilyn Schueler  
Wilson Siemens  
Ilene Spack  
Patricia Sparling

Nancy Stroud  
Donald Stubbs  
Richard Thomas  
Mary Lou Tyner  
Mary Lou Ulery  
John Vaughn  
Chloe Warner  
Lois Jane White  
Joan Wiedenmann  
Beverly Willard  
Donald Woodard

### ASSOCIATE MEMBERS FROM RUHL-HARTMAN

Esteban Martin  
Marilyn Ryder  
Joanne Snyder

# Quill and Scroll

A. B. MacDONALD CHAPTER

## OFFICERS

Paul Lux . . . . .	<i>President</i>
Jack Lott . . . . .	<i>Vice-President</i>
Beverly Willard . . . . .	<i>Secretary</i>
Tom Fraher . . . . .	<i>Treasurer</i>
Pat Purnell . . . . .	<i>Historian</i>
Miss Dorothy Varney, Miss Anna C. Klein . . . . .	<i>Sponsors</i>

## MEMBERS

Harold Birenboim	Belinda Kemp	Larry Poisner
John Boppart	Win Koerper	Pat Purnell
Marianne Collins	Rosemary Leitz	Jappy Rau
Woody Davis	Mardel Lofsted	Marilyn Schueler
Jim Dollins	Jack Lott	Melvin Silverman
Tom Fraher	Paul Lux	Molly Smith
Jim Garr	Annette Mack	Mary Thorp
Mary Gillham	Alan Marshall	Mary Lou Tyner
Sam Haith	Betty Perry	Mary Lou Ulery
Joan Hornbuckle	Joanne Phillips	Beverly Willard

*Top Row: Ulery, Smith, Garr, Thorp, Silverman, Mack, Haith, Lofsted, Gillham, Fraher. Second Row: Willard, Dollins, Purnell, Phillips, Birenboim, Rau, Lux, Tyner, Poisner, Kemp, Koerper. Bottom Row: Hornbuckle, Boppart, Schueler, Marshall, Collins, Lott, Leitz, Davis, Perry.*







Top Row: Ulery, McKay, Mack, Laws, Buckley, Montaudon. Middle Row: Copaken, Jones, Spencer, Kellner, Marshall, Whitacre. Bottom Row: Miss Wright, Culver, Hartwigsen, Sparling, Harrington, Long.

# National Art Honor Society

## OFFICERS

Mary Lou Ulery . . . . .	<i>President</i>
Rita Copaken . . . . .	<i>Vice-President</i>
Bruce Hartwigsen . . . . .	<i>Recording Secretary</i>
Judy Buckley . . . . .	<i>Corresponding Secretary</i>
Bruce Kellner . . . . .	<i>Treasurer</i>
Wade Spencer . . . . .	<i>Critic</i>
Pat Sparling . . . . .	<i>Palette Editor</i>
Miss Flora Wright . . . . .	<i>Sponsor</i>

## MEMBERS

Judy Buckley	Helen Jones	Ronald McKay
Marianne Collins	Bruce Kellner	Nellisue Montaudon
Rita Copaken	Joy Laws	Pat Sparling
Mary Culver	Bill Long	Wade Spencer
Nancy Greenwell	Annette Mack	Mary Lou Ulery
Connie Harrington	Jack Marshall	Barbara Whitacre
Bruce Hartwigsen		

# Honor Roll

JUNE, 1947

Rosalie Bechtel  
Jerry Bickley  
Jerry Blauw  
Nancy Bodwell  
John Boppert  
Peter Bulkley

Frances Carswell  
Barbara Cash  
William Clark  
John Collet  
Rita Copaken  
Emma Jane Corbett  
Mary Sue Culver  
Jeanette Cushing

Jo Ann Daniels  
Jo Ann David  
Richard De Feo  
Mary Jane Downs  
Louise Drozda  
Jocelyn De Shong  
Margaret Duchossois  
Herb Duncan

Larry Fane  
Margaret Farmer  
Tom Fraher  
Herb Freeman

Marjorie Garr  
Harold Gersh  
Frances Gilbert  
Mary Gillham  
Douglas Gilmore  
Charles Goldenberg  
Nancy Greenwell

Ed Haith  
Don Handen  
Connie Harrington  
James Harrington  
Barbara Harth  
Dorothy Hodson

Hugh Jacks  
Shirley Johanningsmeir  
Allen Johnson  
David Johnson  
Edith Johnson  
Judith Johnson  
John Jones

Carolyn Kaplan  
Harvey Katz  
Nancy Kelley  
Belinda Kemp  
Nancy King  
Helen Klay  
Alfred Kuraner

Joy Laws  
Frank Leitz  
James Loder  
Carol Logan  
Paul Lux  
Mary Jo Manry  
Jack Marshall  
Martha Jean Masters  
Mary John Mathisson  
John McGuire  
Ronald McKay  
Robert Meier  
Ronald Lee Myers

Virginia Nalley  
Nancy Neibarger  
William Nofsinger  
Richard Oglesby  
Cynthia Patterson  
Priscilla Petersen  
Joanne Phillips  
Ronald Porter  
Joanne Putney

Adele Rainey  
Robert Reed  
Miles Reimer  
Nancy Riffe  
Mary Rogell  
Frederick Rolher  
Peter Rush

Nancy Schneckloth  
Marilyn Schueler  
Betty Lou Scott  
Bob Silberg  
Willard Small  
Clayton Smalley  
Elizabeth Smith  
Richard Smith  
Ilene Spack  
Gregg Spencer  
Janice Stark  
Ann Staulman  
Ann Strong  
Nancy Stroud  
Donald Stubbs

Fred Thompson  
Mary Thorp  
Mary Lou Tyner  
Bill Tobler  
John Trinkle  
Victoria Tutt

Mary Lou Ulery  
John Vaughn

Emily Wakefield  
Michael Wells  
Ann Wesner  
Joe Williamson  
Joan Wilson  
Don Woodard

JANUARY, 1948

Jim Arnold

Jean Baker  
Ylse Bartsch  
Sandra Baum  
Max Bergman  
Gertrud Berkowitz  
Betty Blakeley  
Jerry Blauw  
Eileen Blevins  
John Boppert  
Nancy Bodwell  
Don Boysen  
Marcus Brand  
Howard Browning  
Willis Burget

Nancy Caldwell  
Frances Carswell  
Barbara Cash  
Caryl Cooley  
Rita Copaken  
Carlos Cortes  
Nancy Cragwall  
Tom Crahan  
Norman Cross  
Mary Sue Culver  
Jeanette Cushing

Jim Dahms  
Heywood Davis  
Richard DeFoe  
Jocelyn DeShong  
Petrea Doty  
Charles Dougherty  
Diane Drollinger  
Louis Drozda  
Jann Duchossois  
Burriss Duncan  
Herbert Duncan

Roswell Eldridge  
Joan Ellis

Peggy Fell  
Tom Fraher

Marjorie Garr  
Linda Goar  
Betty Grafton  
Larry Greiner  
Caroline German  
Frances Gilbert  
Nancy Greenwell  
Jack Guyant

Edward Haith  
Carolyn Harbordt  
Connie Harrington  
Jack Hawkinson  
Don Handen  
Richard Haydon  
Martha Helmers  
Janice High  
Joan Hildebrandt  
Barbara Hillyer  
Dorothy Hodson  
Diane Hornaday  
Joan Hornbuckle  
Beth Hurwitz

Judy Johnson

Carol Kaplan  
Nogah Karner  
Lynn Kay  
Nancy Kelley  
Belinda Kemp  
Bob King  
Nancy King  
Meldon Kirk

Gilbert Klapper  
Win Koerper  
Barbara Kroh  
Al Kuraner  
Ann Kuraner

Joy Laws  
Bill Lindstrom  
Jim Loder  
Paul Lux

Arnold Mandell  
Janet Manry  
Mary Jo Manry  
Martha Masters  
Mary Mathisson  
Carol McDougall  
John McGuire  
Tom McGuire  
Ronald McKay  
John McNay  
Bob Meiss  
Ronald Meyers  
Myla Mittlebach  
Gloria Morgan  
Barbara Moser  
Martha Munford

Kathryn Needles  
Anne Newman  
Cynthia Noble

Richard Oglesby

Cynthia Patterson  
Shirley Pegram  
Priscilla Petersen  
Beverly Phillips  
Joanne Phillips  
John Pfister  
Joanne Putney

Rochelle Reed  
Ann Reitz  
Mary Rogell

Martha Schenken  
Marilyn Schneeberg  
Arnold Shapiro  
Robert Silberg  
Melvin Silverman  
Mendel Small  
Clayton Smalley  
Dick Smith  
Elizabeth Smith  
Joanne Snyder  
Henry Sosland  
Ilene Spaack  
Wade Spencer  
Janice Stark  
Ann Straulman  
Charles Strong  
Nancy Stroud  
Don Stubbs  
Dick Thomas

Pat Thompson  
Mary Thorp  
Bill Tobler  
Mary Lou Tyner

Mary Lou Ulery

John Vaughn

Joe Williamson  
Lois White  
Joan Wiedermann  
Beverly Willard  
Joan Wilson  
Don Woodard  
Tucker Woodson  
Elinore Wolf



# Clubs



# Excelsior Literary Society

This year Excelsior initiated one of the largest groups of new members in its entire history. At their first meeting, the meaning of Excelsior, namely that it is a Latin comparative meaning "higher" and signifies the goal of the society to attain more creative thinking and writing, was explained to the new members. To emphasize this further, the new members were requested to read at the next meeting original poems, short stories, or essays. As a possible alternative, they could give orations, dec-

lamations, or extemporaneous speeches. The six literary forms were more extensively explored at other meetings throughout the year.

The society is a proving ground for the development of qualities that enable people to get along with each other. Individual desires and ideas are cheerfully considered and accepted where they apply to the common good. However, emphasis is placed on the benefits to the group, the central idea and theme being unity.

*Top Row:* Garr, J. Davidson, Shaw, Katz, Tobler, Schreiber, McKay, Johnson, Gersh, Crawford.  
*Third Row:* Duncan, Sosland, Pollak, Lubin, Gillaspie, Jones, McNay, Marder, Birenboim, Stevens.  
*Second Row:* T. Davidson, Hankins, Stubbs, Quaintance, Dougherty, Van Duyne, Handen, Brown, Newby, Mr. Overman. *Bottom Row:* Reicher, Morgan, Ralston, Bills, Lyons, Stetson, Dams, Cross, Weeks.





*Relaxing during Rollcall*



OFFICERS

FIRST SEMESTER

SECOND SEMESTER

Charles Dougherty . . . . .	<i>President</i> . . . . .	Jim Ralston
Jim Ralston . . . . .	<i>Vice-President</i> . . . . .	Norman Cross
John Duncan . . . . .	<i>Secretary</i> . . . . .	John McNay
John McNay . . . . .	<i>Treasurer</i> . . . . .	Harry Newby
<i>Sponsor</i> . . . . .		Mr. B. H. Overman

MEMBERS

Richard Bills	Jack Glenn	George Morgan
Harold Birenboim	Don Handen	Harry Newby
John Brown	Charles Hankins	Bob Pollak
John Crawford	Robin Jones	Bob Quaintance
Norman Cross	Harvey Katz	Jim Ralston
Jim Dahms	Bruce Kellner	Phil Reicher
Jerry Davidson	Dick Lazerow	Leonard Shaw
Tom Davidson	James Lubin	Henry Sosland
Charles Dougherty	Don Lyons	John Stetson
John Duncan	Henry Marder	Robert Van Duyne
Harold Gersh	Ronald McKay	Leroy Weeks
Bill Gillaspie	John McNay	



*Top Row:* Rush, Blauw, Olson, Nofsinger, M. Small, Meier, Shook, Drozda, Roehr, Leitz, Goldenberg, Smith. *Fourth Row:* Boxer, Hunt, Oglesby, W. Small, McGuire, Harrington, Olmsted, Herboth, Kassebaum, Freeman, Shermes, Jones. *Third Row:* Hoggatt, Dollins, Williamson, Johnson, Deck, Vaughn, Boppert, Fraher, Carver, Woodard, B. Duncan. *Second Row:* Felkner, Hart, Althaver, Marshall, Perkins, Koerper, Davis, Roach, H. Duncan, Thomas, Rosenstock, Mr. Williams. *Bottom Row:* Woodbury, Bulkley, Remer, Kuraner, Lott, Lux, Poisner, Voskamp, Lynch.

## Zend-Avesta Literary Society

Zend-Avesta Literary Society, named after the ancient sacred scriptures of the Persians, has worked hard this year to uphold the many traditions established by former members. Realizing that this is their second consecutive year to hold the coveted contest cup, they have doubled their efforts to win the Twenty-Second Annual Literary Contest. Candidates for extemporaneous speaking began studying topics and presenting them for the consideration of club members as early as November. A debate on the question "Resolved: That small colleges offer greater advantages than do large

colleges" was most enthusiastically received.

Activities of a lighter vein featured Claude Enslow of KMBC, who performed several tricks and illusions with the aid of his wife, and that warbling pair, Win and Woody, two club officers, who entertained members with some refreshing songs. Almost every meeting adjourned after, as a Zend-Avestian would say, "the refreshment committee functioned."

Zend-Avesta is the only literary society to have permanent possession of two contest cups.



MEMBERS

Lambert Althaver  
 Jerry Blauw  
 John Boppart  
 Robert Boxer  
 Peter Bulkley  
 Bob Carver  
 Woody Davis  
 Frank Deck  
 Jim Dollins  
 Maurice Dopp  
 Louis Drozda  
 Burris Duncan  
 Herbert Duncan  
 Larry Felkner  
 Tom Fraher  
 Herb Freeman  
 Charles Goldenberg  
 Jim Harrington  
 David Hart  
 Lee Herboth

Eugene Hoggatt  
 Tom Hunt  
 David Johnson  
 John Paul Jones  
 Phil Kassebaum  
 Win Koerper  
 Al Kuraner  
 Frank Leitz  
 Jack Lott  
 Paul Lux  
 Daniel Lynch  
 John McGuire  
 Jack Marshall  
 Robert Meier  
 Bill Nofsinger  
 Richard Oglesby  
 Bob Olmsted  
 Don Olson  
 Nelson Perkins

Larry Poisner  
 Ronnie Porter  
 Miles Remer  
 Davis Roach  
 Fred Roehr  
 Elliot Rosenstock  
 Peter Rush  
 Fred Schermes  
 Edgar Shook  
 Mendel Small  
 Willard Small  
 Dick Smith  
 Dick Thomas  
 John Vaughn  
 Ray Voskamp  
 Ken Washburn  
 Joe Williamson  
 Don Woodard  
 Tom Woodbury

OFFICERS

FIRST SEMESTER

SECOND SEMESTER

Woody Davis . . . . .	<i>President</i> . . . . .	Davis Roach
Win Koerper . . . . .	<i>Vice-President</i> . . . . .	Jack Lott
Davis Roach . . . . .	<i>Secretary</i> . . . . .	Paul Lux
Paul Lux . . . . .	<i>Treasurer</i> . . . . .	Lambert Althaver
<i>Sponsor</i> . . . . .	. . . . .	Mr. Chaney O. Williams

"I do solemnly  
 swear . . ."



# Sappho Literary Society

Always mindful of the literary ideals of their namesake, the ancient Greek lyric poetess, the girls of Sappho strive, through their varied programs, to improve writing and speaking habits. At one meeting Belinda Kemp spoke on the subject of effective oratory, and at another, Frances Chase discussed the art of writing the short story. Both had had previous contest experience in their respective subjects.

Aside from pursuing its general objective of developing leadership and

poise in the girls, the club offered activities to bring out their talents and originality. At the Inter-Society Tea, the very clever and attractive decorations of colorful fall flowers were arranged by members of Sappho. Following the initiation dinner, some clever songs and antics were recorded and then played for the amusement of the new members.

Other varied musical and literary programs rounded out a most successful year for Sappho.

*Top Row:* Logan, Kaplan, Schoenfeldt, Gillham, Price, Farmer, Kars, Allen, Dancy, Wagner, M. Smith, Kay. *Third Row:* Johanningsmeir, Patterson, DeShong, Reynolds, Reyling, Jones, Schneckloth, Armstrong, Schroeder, Moskovitz. *Second Row:* Grimes, Lapin, Shreve, Hornaday, E. Smith, Stroud, Duboc, Schermes, Hardy, Larson. *Bottom Row:* Whitacre, Bodwell, Straulman, Kemp, Nordbrock, Chase, Talbert, Miss Morgan, Miss Powers.





*Picking the  
extemp. candidate*



OFFICERS

FIRST SEMESTER

Belinda Kemp . . . . . *President* . . . . .  
 Rita Copaken . . . . . *Vice-President* . . . . .  
 Barbara Whitacre . . . . . *Second Vice-President* . . . . .  
 Frances Chase . . . . . *Secretary* . . . . .  
 Nancy Stroud . . . . . *Treasurer* . . . . .  
 Sponsors . . . . . Miss Katharine Morgan, Miss Lucille Powers

SECOND SEMESTER

Rita Copaken  
 Mary Gillham  
 Elizabeth Smith  
 Joan Hornbuckle  
 Shirley Schermes

MEMBERS

Betty Allen  
 Betty Armstrong  
 Nancy Bodwell  
 Sue Buckner  
 Frances Chase  
 Rita Copaken  
 Martha Sue Cox  
 Janet Dancy  
 Jocelyn DeShong  
 Helen Duboc  
 Mary Ely  
 Margie Farmer  
 Jacqueline Friedman  
 Mary Gillham  
 Nancy Grimes  
 Pat Haas  
 Molly Hardy  
 Joan Hildebrandt

Diane Hornaday  
 Joan Hornbuckle  
 Annabel Hungate  
 Shirley Johannings-  
 meir  
 Helen Jones  
 Carol Kaplan  
 Marian Kars  
 Lynn Kay  
 Belinda Kemp  
 Suzanne Kleine  
 Elizabeth Larson  
 Carol Logan  
 Nancy Matteson  
 Barbara Milledge  
 Sue Moskovitz  
 Marlene Nordbrock  
 Linda Olmsted

Cynthia Patterson  
 Priscilla Price  
 Pat Reyling  
 Jean Reynolds  
 Shirley Schermes  
 Suzanne Schmitz  
 Nancy Schneckloth  
 Barbara Schoenfeldt  
 Sue Shreve  
 Elizabeth Smith  
 Molly Smith  
 Joan Snider  
 Ann Straulman  
 Nancy Stroud  
 Ann Talbert  
 Barbara Wagner  
 Barbara Whitacre  
 Joan Wilson



*Top Row:* Duchossois, Baum, Mittlebach, Garr, Ulery, Kammerdiener, Stark, Rogell, Carswell, C. Coulter, Raney, Fisher. *Fourth Row:* Willard, Weill, Wakefield, McDougall, Hancox, Bailey, Lofsted, Tyner, Hodson, Putney, Montaudon. *Third Row:* Masters, Greenwell, Hutchason, Manly, Eckert, Manry, Johnson, B. Scott, Phillips, Hoffman. *Second Row:* J. Coulter, Ellis, Kroh, Harrington, Nalley, Mayo, Moretini, Jackson, S. Scott, Loomis, Tyson. *Bottom Row:* Hazard, Gilbert, Culver, Peterson, Turner, Silberman, Haussermann Shofstall.

## Sesame Literary Society

Club activities and programs give scope for the development of social consciousness. Jobs on numerous committees and club offices are liberally passed around to insure each girl a responsibility and a chance to participate in club programs. The girls of Sesame have further advocated joint meetings in order to stress friendliness between societies. The Christmas party, complete with ice-cream and popcorn balls, was greatly enjoyed by all six clubs. Representatives from each society took part in the main program.

"Open, O Sesame, and let your followers through the gateway of knowledge." Such is the adaptation by Sesame of the tale of the Arabian nights. Its members are seeking a higher path than that towards material treasure of gold and silver.

Holding to its objectives of giving its members training in literary appreciation and skills, and also of promoting responsibility, leadership, and lasting friendships, Sesame has become a thriving literary club at Southwest.



### MEMBERS

Beverly Bailey  
 Sandra Baum  
 Francis Carswell  
 Claire Coulter  
 Jan Coulter  
 Mary Susan Culver  
 Jann Duchossois  
 Charleen Dunn  
 Janet Eckert  
 Joan Ellis  
 Majorie Garr  
 Frances Gilbert  
 Nancy Greenwell  
 Pat Hancox  
 Connie Harrington  
 Jean Haussermann  
 Peggy Hazard  
 Jackie Herowitz  
 Dorothy Hodson

Carol Hoffman  
 Barbara Hutchason  
 Elizabeth Jackson  
 Judith Johnson  
 Glenna Kammerdiener  
 Barbara Kroh  
 Mardel Lofsted  
 Valle Loomis  
 Mary Olive Manly  
 Mary Jo Manry  
 Martha Masters  
 Ruth Mayo  
 Carol McDougall  
 Myla Mittlebach  
 Nellisue Montaudon  
 Shirley Moretini  
 Virginia Nalley  
 Priscilla Petersen  
 Joanne Phillips

Jo Anne Putney  
 Adele Raney  
 Mary Rogell  
 Betty Lou Scott  
 Sue Scott  
 Nancy Seaman  
 Janie Shofstall  
 Claire Silberman  
 Shirley Small  
 Janice Stark  
 Anne Turner  
 Mary Lou Tyner  
 Mary Tyson  
 Sara Tyson  
 Mary Lou Ulery  
 Joan Wakefield  
 Jean Weill  
 Beverly Willard

### OFFICERS

#### FIRST SEMESTER

Anne Turner . . . . . *President* . . . . .  
 Margie Fisher . . . . . *Vice-President* . . . . .  
 Jean Haussermann . . . . . *Second Vice-President* . . . . .  
 Jan Coulter . . . . . *Secretary* . . . . .  
 Mary Rogell . . . . . *Treasurer* . . . . .  
*Sponsors* . . . . . Miss Naomi Simpson, Miss Flora Linn

#### SECOND SEMESTER

Jean Haussermann  
 Mary Lou Ulery  
 Mary Rogell  
 Joanne Phillips  
 Mardel Lofsted

*On with the program*



# Thalian Literary Society

Thalian Literary Society proves itself to be an active, interesting club by the varied programs and the friendly atmosphere of its meetings.

The new members, who withstood the "informal" initiation, were fortunate in hearing guest speakers, such as Mrs. Morse and Mrs. Higby, at several successive meetings. These two talented authors stressed, above all, enthusiasm in writing. The members then tried their own talents at creative writing, the results of which were often humorous but effective. Their bi-monthly meetings

serve not only to develop individual talents and graces, but also to promote social fellowship and entertainment for girls. Since Thalia, the society's namesake, was the Greek muse of both comedy and pastoral poetry, club activities emphasize both the humorous and the poetic aspects of life.

Of special interest to the Thalias was the mid-semester luncheon at the Tea House, and, climaxing a successful year, the traditional Senior Picnic, planned by the juniors.

*Top Row: Michaels, Neibarger, Peterson, Laws, Fowler, Scott, Davis, Hudson, Hill, Landon, Byers, Wuertz. Third Row: Metcalfe, Lillis, Anderson, Cash, German, Warner, Tipton, Martin, Mathisson, Edwards, Osborne. Second Row: Shypper, Crum, Harbordt, Whittier, Wakefield, Schneeberg, Thompson, Mead, Sparling, Jones, Morgan. Bottom Row: Thorp, High, Purnell, Dean, Kelley, Perry, Young, Schueler, Cushing, Fletcher, Brennan, White.*





*A new member  
joins the  
ranks.*



OFFICERS

FIRST SEMESTER

SECOND SEMESTER

Pat Purnell . . . . .	<i>President</i> . . . . .	Marilyn Schueler
Janice High . . . . .	<i>Vice-President</i> . . . . .	Betty Perry
Marilyn Schueler . . . . .	<i>Second Vice-President</i> . . . . .	Jeanette Cushing
Betty Perry . . . . .	<i>Secretary</i> . . . . .	Beverly Anderson
Sally Young . . . . .	<i>Treasurer</i> . . . . .	Mary Thorp
<i>Sponsors</i> . . . . .	Miss Eleanor Kleeman, Miss Mary Johnston	

MEMBERS

Beverly Anderson  
Janice Arrasmith  
Loretta Brennan  
Rita Byers  
Barbara Cash  
Mary Sue Crum  
Jeanette Cushing  
Jeanne Davis  
Sharon Dean  
Dorothy DeShong  
Mildred Edwards  
Doris Fletcher  
Frances Fowler  
Carolyn German  
Connie Gamlin  
Carolyn Harbordt  
Janice High  
Jessie Hill

Cathie Hudson  
Mary Ann Jones  
Nancy Kelley  
Barbara Landon  
Joy Laws  
Marlene Lillis  
Ann Martin  
Mary John Mathisson  
Marilyn Mead  
Joan Metcalfe  
Jean Michaels  
Gloria Morgan  
Nancy Neibarger  
Carolyn Osborne  
Betty Perry  
Barbara Peterson  
Rowena Pile  
Pat Purnell

Martha Sue Schenken  
Marilyn Schneeberg  
Marilyn Schueler  
Phyllis Scott  
Barbara Seburn  
Miriam Shypper  
Pat Sparling  
Gail Stofer  
Pat Thompson  
Mary Thorp  
Georgia Tipton  
Pat Vance  
Carolyn Wakefield  
Chloe Warner  
Lois White  
Ann Whittier  
Janet Wuertz  
Sally Young



*Top Row: Egelberg, Berkowitz, Rose, Koons, Pegram, Porter, Burch, Baker, Reitz, Wiltse. Fourth Row: Wesner, Haith, Lunsford, Hancock, Michelson, Riite, Bingamon, Spack, Allen, Conklin. Third Row: Jackson, Reliford, Maus, Nielsen, McDonald, Sowers, Dice, Gelwicks, Jones. Second Row: Roberts, Leitz, Nickel, Holloway, Johnson, Collins, Fiasco, Feist. Bottom Row: Cragwall, Hurwitz, Rau, Scharff, Mack, Downs, Perdue, Bertnolli.*

## Veda Literary Society

The goal of each Veda this year was to learn to appreciate good literature and music, to write and speak more fluently, and to conduct a business meeting correctly. These aims were supplemented by the stress upon friendship among members. In an attempt to help the girls' societies become better acquainted, two other clubs were invited to the Veda clubroom to hear Miss Van Metre, formerly head of the English department of Southwest.

Outstanding among club programs

was an "Introduction to Veda" which consisted of the singing of club songs, reading of the Constitution, and explanation to the new members of the Annual Literary Contest. Another meeting was devoted to the study of Gilbert and Sullivan music.

The name, Veda, refers to the ancient Hindu books of wisdom and learning—the Vedic writings. The girls of Veda Literary Society seek to broaden their own education through participation in club activities.



## MEMBERS

Virginia Allen  
 Jean Baker  
 Gertrud Berkowitz  
 Betty Ann Bertnolli  
 Joan Bingamon  
 Janis Burch  
 Donna Conklin  
 Marianne Collins  
 Nancy Cragwall  
 Joyce Dibble  
 Marjorie Dice  
 Mary Jane Downs  
 Marlene Egelberg  
 Janet Feist  
 Dolores Flasco

Joan Gelwicks  
 Sharon Haith  
 Margaret Holloway  
 Marilou Hancock  
 Roberta Hanrahan  
 Beth Hurwitz  
 Beverly Jackson  
 Marilyn Johnson  
 Charlotte Jones  
 Marilyn Koons  
 Rosemary Leitz  
 Norma Lunsford  
 Annette Mack  
 Anne Marty  
 Connie Maus

Shirley Nielsen  
 Shirley Pegram  
 Peggy Perdue  
 Patty Porter  
 Jappy Rau  
 Ann Reitz  
 Ruth Reid  
 Carol Reliford  
 Nancy Riffe  
 Barbara Jean Roberts  
 Jacqueline Rose  
 Janet Scharff  
 Ilene Spack  
 Mary Ann Sowers  
 Ann Elizabeth Wesner  
 Mary Wiltse

## OFFICERS

### FIRST SEMESTER

Annette Mack . . . . . *President* . . . . .  
 Mary Jane Downs . . . . . *Vice-President* . . . . .  
 Janet Scharff . . . . . *Secretary* . . . . .  
 Peggy Perdue . . . . . *Treasurer* . . . . .  
*Sponsors* . . . . . Miss Julia Guyer, Mrs. Alicia Seifrit

### SECOND SEMESTER

Betty Ann Bertnolli  
 Mary Jane Downs  
 Jappy Rau  
 Janet Feist

*Respectful  
 attention.*



# Hestia

## OFFICERS

### FIRST SEMESTER

Peggy Perdue . . . . . *President*  
Janice High . . . . . *Vice-President*  
Dorothy Hodson . . . . . *Secretary*  
Lois White . . . . . *Treasurer*  
*Sponsors* . . . . Miss Frances Whitmire, Miss Catherine Souders

### SECOND SEMESTER

Susan de Steiguer  
Lois White  
Nancy Cragwall  
Carolyn Osborne

## MEMBERS

Mary Armstrong  
Janet Barger  
Jo Brueck  
Nancy Cragwall  
Susan de Steiguer  
Marjorie Dice  
Barbara Edwards  
Milly Edwards

Janice High  
Dorothy Hodson  
Mary Ann Jones  
Nancy Kelley  
Judy Koch  
Marilyn Mead  
Margaret Millard  
Shirley Nielsen

Carolyn Osborne  
Mary Lou Penfold  
Peggy Perdue  
Rowena Pile  
Anne Talbert  
Lois White  
Janet Willis  
Judy Willis

*Top Row: Janet Willis, High, Barger, de Steiguer, Perdue, Hodson, Edwards, Mathisson. Bottom Row: Brueck, Judy Willis, Nielsen, White, Pile, Mead, Talbert, Cragwall.*







*Standing in Circle: Katz, Hoggatt, Parrott, Mr. McKee, Schultz, Rapaport, Epstein, Pollak, Nofsinger. Standing in Middle: Dopp, Montgomery. Seated: Park, Vaughn.*

# Chess Club

## OFFICERS

### FIRST SEMESTER

John Vaughn . . . . .  
 Bill Park . . . . .  
 Maurice Dopp . . . . .  
 Jack Montgomery . . . . .  
 Sponsor . . . . .

*President* . . . . .  
*Vice-President* . . . . .  
*Secretary* . . . . .  
*Treasurer* . . . . .

### SECOND SEMESTER

Maurice Dopp  
 James King  
 Bob Rapaport  
 Jack Montgomery  
 Mr. James McKee

## MEMBERS

Maurice Dopp  
 Sherman Epstein  
 John Hess  
 Eugene Hoggatt  
 Harvey Katz

James King  
 Jack Montgomery  
 Bill Nofsinger  
 Bill Park  
 Grant Parrott

Bob Pollak  
 Bob Rapaport  
 Myron Schultz  
 John Vaughn  
 Tom Woodbury

# Y-Teen

## OFFICERS

Mary Jane Downs . . . . .	<i>President</i>
Mary Thorp . . . . .	<i>Vice-President</i>
Glena Kammerdiener . . . . .	<i>Secretary</i>
Rowena Pile . . . . .	<i>Treasurer</i>
Miss Jane Joyce, Mrs. Katherine England . . . . .	<i>Sponsors</i>

The Southwest Y-Teens are sponsored, not only by the school, but by the Country Club Community Center as well. Under the direction of Miss Jane Joyce and Mrs. Katherine England, they are carrying out an extensive and varied program.

Each Y-Teen, from the eighth grader to the senior, finds pleasure in helping others. Their effort spent in soliciting clothing for Norwegian young people was amply repaid by many thank-you letters and pictures. The girls can also be proud of their one hundred hours of clerical work at the Community Center office, as well as their baby-sitting serv-

ice, which is a rapidly growing project. A Christmas Pageant for the benefit of residents of the school district utilized the talents of every member in promoting the Christmas spirit.

In service to the school, the Y-Teens sponsored an assembly with Martin Hall, world educator and traveler, as speaker. Furthermore, the girls, in conjunction with the Hi-Y, planned an Easter service for the school.

Through incorporating the ideas brought forth by such discussions as "You and Your Family" and "You and Your College Life," the Y-Teens are striving to improve their own person-



*The Y-Teen cabinet supports freedom train.*





Top Row: Horovitz, Ward, Shoemaker, Smith, Taylor, Steffee, Gibson, Conant, Blagg, Lorimore, Edwards. Fourth Row: Moore, Kammerdiener, Porter, Stevens, Merz, Porter, C. Petersen, Pegram, Thorp, Wiles, Jeffers, Klose. Third Row: Robey, Montaudon, Arrasmith, Penfold, Torres, Leeds, Phillips, Thomas, Trotter, Pile. Second Row: Campbell, Holdren, Hartstack, Hatch, Leonard, Roberts, Cragwall, P. Petersen, Weddendorf, Downs. Bottom Row: Rau, E. Jones, Bertnolli, Tyson, Scott, Feist, C. Jones, Martin.

alities. Interest groups in knitting, interior decoration, and music appreciation are instructed by Junior League women.

Thus, through service for others and a well balanced program of activities, the Y-Teen members learn to find and give the best.

#### MEMBERS

Janice Arrasmith  
Gloria Ashens  
Ylse Bartsch  
Jackie Belvieu  
Betty Ann Bertnolli  
Carolyn Blagg  
Nancy Bodwell  
Anita Marie Bono  
Pat Campbell  
Loryl Coffman  
Jane Conant  
Donna Conklin  
Nancy Cragwall  
Mary Jane Downs  
Barbara Edwards  
Mildred Edwards  
Mae Beverly Engel  
Anne Elizabeth  
Fordyce  
Gertrude Gibson  
Marilou Hancock  
Claire Hardy  
Althea Hartstack

Katherine Patricia  
Hatch  
Peggy Hatch  
Barbara Hillyer  
Pat Holdren  
Reveley Horovitz  
Mary Huxtable  
Patsy Jeffers  
Estaline Jones  
Glena Kammerdiener  
Nancy Kelley  
Nelly Jane Klose  
Joanne Kollman  
Patty Ann Lawler  
Norma Jean Lawson  
Nancy Lebrecht  
Sherry Ann Leeds  
Barbara Leonard  
Pat Ann Leslie  
Nancy Lorimore  
Mary MacIntosh  
Betty Martin  
Gertrude Merz

Nellisue Montaudon  
Judy Moore  
Shirley Moretini  
Anne Newman  
Cynthia Noble  
Mary Lou Peace  
Maurine Pearson  
Shirley Pegram  
Mary Lou Penfold  
Peggy Perdue  
Carol Petersen  
Priscilla Petersen  
Joanne Phillips  
Rowena Pile  
Elizabeth Ann Porter  
Pat Porter  
Jappy Rau  
Barbara Jean Roberts  
Rochelle Reed  
Barbara Robey  
June Rowan  
Shirley Schermes  
Barbara Schoenfeldt

Judy Scott  
Carol Shoemaker  
Kathryn Slyker  
Dolores Smith  
Loretta Steffee  
Pat Stewart  
Doris Stevens  
Virginia Stooker  
Patty Taylor  
Joan Thomas  
Pat Thompson  
Mary Thorp  
Katharine Trotter  
Donna Lou Torres  
Sara Tyson  
Mary Ellen Van Besein  
Carol Vohs  
Barbara Ward  
Maxine Webb  
Mary Weddendorf  
Charlene Wiles  
Billie Joanne Wright  
Erma Lee Wright



Top Row: Holzmark, P. Johnson, Bickley, Roehr, A. Johnson. Third Row: Wells, Collet, Gilges, Kuraner, Fordyce, King, Elliott. Second Row: Reed, Poisner, Hoelzel, Voelkers, Price, Rogers, Davidson, Anderson. Bottom Row: Meier, Kassebaum, Washburn, See, Masden, Carver, Nofsinger, Mr. Wesner.

# Hi-Y

## OFFICERS

### FIRST SEMESTER

Arnie Eversull . . . . . *President* . . . . . Phil Kassebaum  
 Frank Masden . . . . . *Vice-President* . . . . . Bob Meier  
 Phil Kassebaum . . . . . *Secretary* . . . . . Dick Rogers  
 Bob See . . . . . *Treasurer* . . . . . Ray Voskamp  
*Sponsor* . . . . . Mr. Gordon Wesner

### SECOND SEMESTER

## MEMBERS

Jack Anderson  
 Jim Arnold  
 Lambert Althaver  
 Jerry Bickley  
 Richard Bills  
 Jerry Blauw  
 John Blauw  
 Bob Carver  
 Bob Chester  
 John Collet  
 Tom Crahan  
 Bob Crumpley  
 Tom Davidson  
 Jack Diamond  
 Louis Drozda  
 Tom Duffie  
 Gene Elliot  
 Chuck Ennis

Jerome Evans  
 Arnie Eversull  
 Larry Felkner  
 Ted Fordyce  
 Fred Fry  
 Bill Gilges  
 Larry Greimer  
 Bruce Hartwigsen  
 Chuck Hendricks  
 John Hess  
 John Hoelzel  
 Jack Holmgren  
 Richard Holzmark  
 Bob Hovey  
 Allen Johnson  
 Phil Johnson  
 John Paul Jones  
 Richard Justvig

Phil Kassebaum  
 John Keller  
 Al King  
 Jack Koenig  
 Tom Korth  
 Dick Lockton  
 Jim Lubin  
 Dan Lynch  
 Bob Mann  
 Allen Marshall  
 Gordin Martin  
 Frank Masden  
 Tom McGuire  
 Bob Meier  
 Harold Michaels  
 Bill Nofsinger  
 George Nelson  
 Don Penfold



MEMBERS—Continued

Bob Perkins  
Larry Poisner  
Doug Porter  
Ronnie Porter  
Terry Price  
Mike Ptacek  
Fred Roehr

Tyler Reed  
Dick Rogers  
Hal Saunders  
Fred Schermes  
Fred Schmitz  
Bob See

Ellis Tedlock  
Jerry Voelkers  
Ray Voscamp  
Ken Washburn  
Mike Wells  
Don Woodard

## Junior Hi-Y Chess Club

### OFFICERS

#### FIRST SEMESTER

Fred Roehr . . . . . *President*  
Tyler Reed . . . . . *Vice-President*  
Marcus Fuhrer . . . . . *Secretary - Treasurer*

#### SECOND SEMESTER

Tyler Reed  
Tom Baker  
Marcus Fuhrer

### MEMBERS

Tom Baker  
David Bear  
Dick Cayot  
Eugene Cayot  
Warren Doud  
Bob Dreher

Marcus Fuhrer  
Forest Hanna  
Claude Head  
Robert Laughlin  
Frank Leitz  
Ronnie Marks  
Jerry Overton

Tyler Reed  
Doss Richerson  
Fred Roehr  
Clayton Smalley  
Frederic Thum  
Milton Wilbur

*Standing:* Doud, Laughlin, Fuhrer, Richerson, Dreher, Baker, Marks, Smalley, Leitz, Wilbur, Overton, Thum, Cayot. *Seated:* Reed, Roehr.

*Many a  
battle  
fought  
and won!*





*Top Row:* Davidson, Johnson, Nofsinger, McKay, J. McGuire, Berlau, McNay, Althaver, Rapaport, Branigan, Epstein. *Middle Row:* Hankins, Stubbs, Carolan, Drumm, Van Duyne, Lyons, Coleberd, McLeod, Congleton, T. McGuire. *Bottom Row:* Fraher, Lux, Roach, Boppart, Cross, Dahms, Lynch, James, Mr. Manly, Carver.

## Engineers' Club

### OFFICERS

#### FIRST SEMESTER

Bob Carver . . . . . *President*  
 Davis Roach . . . . . *Vice-President*  
 Jerry James . . . . . *Secretary*  
 Tom Fraher . . . . . *Treasurer*  
*Sponsor* . . . . . Mr. J. R. Manly

#### SECOND SEMESTER

Tom Fraher  
 Paul Lux  
 Don Stubbs  
 Norman Cross

### MEMBERS

Lambert Althaver  
 Harry Berlau  
 John Boppart  
 Jack Branigan  
 Bob Carver  
 Walter Carolan  
 Bob Coleberd  
 Paul Congleton  
 Norman Cross  
 Jim Dahms  
 Jerry Davidson  
 Courtney Drumm

Tom Fraher  
 Charles Hankins  
 Lee Herboth  
 Jerry James  
 Phil Johnson  
 Jack Lott  
 Paul Lux  
 Daniel Lynch  
 Don Lyons  
 John McGuire  
 Tom McGuire  
 Ronald McKay

John McLeod  
 John McNay  
 Ronald Meyers  
 Robert Montgomery  
 Bill Nofsinger  
 Robert Rapaport  
 Bob Quaintance  
 Bill Rasmussen  
 Davis Roach  
 Don Stubbs  
 Robert Van Duyne



# Service





**FIRST SEMESTER**  
*Top Row:* MacDougall, Kleine, Reyling.  
*Bottom Row:* Dougherty, Koerper, Bailey.



**SECOND SEMESTER**  
*Top Row:* Kleine, Sweeney, Turner.  
*Bottom Row:* Bailey, Akins, Lott.

## Student Council

### OFFICERS

#### FIRST SEMESTER

Win Koerper . . . . . *President*  
 Bill Bailey . . . . . *Vice-Presidents*  
 Suzy Kleine . . . . . *Secretary*  
 Donna MacDougall . . . . . *Treasurer*  
 Pat Reyling . . . . . *Sergeant-at-Arms*  
 Chuck Dougherty . . . . . *Critic*

#### SECOND SEMESTER

Bill Akins  
 Tony Sweeney  
 Suzy Kleine  
 Jack Lott  
 Bill Bailey  
 Anne Turner

*Sponsors* . Mr. Robert Milton, Mrs. Cleora Flory, Miss Alma Shipley.

The Southwest Student Council promotes cooperation of the student body and the faculty in all school affairs, and gives students the opportunity to express their ideas for the solution of school problems.

Their activities this year included supervision of parking, promotion of assemblies, and a crusade for police protection at football games. The members also sponsored a campaign for senior

rings for juniors, which culminated in a junior vote on the proposed rings. Furthermore, the council has given its support to the activities of the Country Club Community Center, such as Tepee Town and the summer recreational program.

Because of such splendid representation, the Student Council can truly be termed "the Senate of Southwest."



### FIRST SEMESTER

*Top Row:* Barton, Helmers, Marsh, Westfall, Fell, Duboc, Stark, Dennis, Satz, Hawkinson, Landon.  
*Third Row:* Bickley, Jackson, Armstrong, Davis, Ade, Marshall, Baldwin, Orthwein, Freeman, Hunter, MacDougall, Reyling. *Second Row:* Meier, B. Duncan, Stooker, Loder, H. Duncan, Dougherty, Sweeney, Coulter, Snider, Matteson, Corrodi. *Bottom Row:* Arnold, Kleine, Bailey, Turner, Bolte, Kirk, Swanson, Koerper, Hall, Haussermann, Lott.

### SECOND SEMESTER

*Top Row:* Walsh, Matthews, Clay, Doty, Barton, Haydon, Hamilton, Raney, Drozda, Shoemaker, Woodson. *Third Row:* Jackson, McKay, Grimes, Clarke, Hunter, Small, Norman, Thompson, Heiskell, Bickley, West. *Second Row:* McKee, Ralston, Manry, Sweeney, Marshall, Kleine, Akins, Boysen, Copaken, Tobler, DeShong. *Bottom Row:* Bailey, Turner, Johnson, Lott, Kassebaum, Roach, Hardy, Maus, Miller.





# Student Council

## FIRST SEMESTER REPRESENTATIVES

Carl Ade  
Jim Arnold  
Bill Bailey  
Diane Baldwin  
Jerry Bickley  
Denny Bolte  
Charles Brink  
Bill Buckingham  
Homer Corrodi  
Janet Coulter  
Betty Davis  
Heywood Davis

Dick Dennis  
Charles Dougherty  
Helen Duboc  
Burris Duncan  
Herbert Duncan  
Peggy Fell  
Herbert Freeman  
Gene Hall  
Jean Haussermann  
Jack Hauskinson  
Martha Helmers  
Clarence Hunter

Beverly Jackson  
Janice Jones  
Meldon Kirk  
Joan Landon  
Jack Leighton  
Jim Loder  
Jack Lott  
Don Marsh  
Jack Marshall  
Nancy Matteson  
Bob Meier  
Nancy Murray

Virginia Orthwein  
Carl Shreve  
Joan Snider  
Patsy Spruill  
Janice Stark  
Virginia Stooker  
Thelma Swanson  
Tony Sweeney  
Bob Taylor  
Anne Turner  
Bruce Westfall

## ALTERNATES

Dixie Attebury  
Melvin Aulgur  
Janet Baker  
Joyce Barron  
Walt Bixby  
Bob Carver  
Eugene Charles  
Bob Clarke  
Dick Clay  
Carl Cooley  
Louis Drozda  
Dick Erickson

Caroline German  
Tommy Gieringer  
Joan Grant  
Nancy Grant  
Charles Hendricks  
Howard Hendricks  
John Hess  
Mary Ann Hogueland  
Nancy Hogueland  
Elinor Hoopman  
Bruce Kellner  
Muriel Kirchner

Marlene Lillis  
Mardel Lofsted  
Wood Matthews  
Eddie McGee  
Jim Modeer  
Barbara Moser  
Jerry Mutchler  
Bill Nofsinger  
Cynthia Noble  
Jim Norman  
Bob Perkins  
Shirley Pegram

Beverly Phillips  
Pat Reedy  
Donna Renne  
Dick Smith  
Molly Smith  
Bill Stevens  
George Stevens  
George Wilson  
Ann Whittier  
Henry Wittenberg  
Don Woodard  
Marcia Wyne

## SECOND SEMESTER REPRESENTATIVES

Larry Barton  
Don Boysen  
Bob Clarke  
Rita Copaken  
Dick Coppen  
Jocelyn DeShong  
Petrea Doty  
Louis Drozda  
Burris Duncan  
Nancy Grimes  
Allen Hall  
Molly Hardy

Jim Harrington  
Dick Haydon  
Roger Heiskell  
Clarence Hunter  
Beverly Jackson  
Marilyn Johnson  
Phil Kassebaum  
Jack Lott  
Mary Jo Manry  
Alan Marshall  
Shirley Mathews

Connie Maus  
Ronald McKay  
Patty McKee  
Barbara Milledge  
Richard Miller  
Barbara Moser  
Ann Murphy  
Jim Norman  
Jim Ralston  
Adele Raney  
Davis Roach

Carol Shoemaker  
Suzanne Sieberman  
Mendel Small  
Marilyn Thompson  
Bill Tobler  
Rooney Vance  
Jerry Volkers  
Tom Walsh  
Shirley West  
Henry Wittenberg  
Tucker Woodson

## ALTERNATES

Betty Allen  
Tom Belles  
Jerry Bickley  
Nancy Bodwell  
Betty Brink  
Ruth Brockman  
Janet Brosome  
Judy Buckley  
Willis Burget  
Dave Charleson  
Ronnie Clay  
Dorothy Close

Joyce Dibble  
Tom Duffy  
Charlene Dunn  
Pat Eno  
Myrna Fisher  
Jack Guyant  
Forest Hanna  
Patsy Haines  
Stanley Hamilton  
Elliot Hechtman  
Martha Helmers  
Jackie Herowitz

Bob Hoffman  
Carol Hoffman  
Charles Hughes  
Claudine Johnson  
Nogah Karner  
Jack Kirby  
Meldon Kirk  
Ann Kurner  
Joy Laws  
Bill Lindstrom  
Luanice Littuk

John McGuire  
Marion Nearing  
Kathleen Needles  
Linda Olmsted  
Paula Oviatt  
Shirley Pegram  
Miles Remer  
Richard Saunders  
Richard Sparling  
Cecil Vermillion  
Ann Whittier





FIRST SEMESTER

Top Row: Hovey, Owens. Second Row: Ritt, Seaman, Fisher. Bottom Row: Boyd, Siemens.



SECOND SEMESTER

Top Row: Carver, Owens. Second Row: Keller, Holden, Siemens. Bottom Row: Burt, Boyd.

## Junior Red Cross Council

### OFFICERS

FIRST SEMESTER

Bob Hovey . . . . . *President*  
 Will Siemens . . . . . *Vice-President*  
 Jim Owens . . . . . *Secretary*  
 Nancy Seaman . . . . . *Treasurer*  
 Margie Fisher . . . . . *Parliamentarian*  
 Nina Ritt . . . . . *Sergeant-at-Arms*  
 Sponsor . . . . .

SECOND SEMESTER

Jim Owens  
 Will Siemens  
 John Holden  
 John Keller  
 Dan Burt  
 Bob Carver  
 Miss Jackson

The Junior Red Cross Council of Southwest may be justly proud of its aid to unfortunates in this post-war year of reconstruction. Both the sponsor and the members have given freely of their time and effort to promote several school drives.

The council went into action early last fall by urging the homerooms to fill educational gift boxes for children in Belgium and Germany. Following this,

a project was undertaken to send Christmas boxes to veterans' hospitals. A letter from a grateful patient expressed his appreciation and his revived hope in today's youth.

From March 8 to March 12, the Red Cross members staged a concerted drive for funds with which to carry on another year of successful charity work overseas.

### FIRST SEMESTER

*Top Row:* Glenn, Welch, Olson, Martin, Garr, Spruill, Ward, Netalo, Purnell, Fisher. *Third Row:* Ritt, Protzmann, Anderson, Barnes, Connor, Nottberg, Bauer, Swenholt, Wolf, Scott, Walsh. *Second Row:* Hutchason, McDougall, White, Porter, Newby, Ornduff, McEvers, Lewe, Ryder, Baker. *Bottom Row:* Phillips, Hazard, Seaman, Siemens, Reece, Owens, Hovey, Weddendorf, Buckley, Davidson.

### SECOND SEMESTER

*Top Row:* Martin, Handen, Wakefield, Brown, Munford, Perkins, J. McEvers, Kaster, Grafton, Baum. *Second Row:* Shlensky, Fithian, Cash, D. McEvers, Milligan, Keller, Stewart, Jones, Carver, Fowler. *Bottom Row:* Davidson, Scott, Burt, Masden, Shreve, Hornbuckle, Holden, Coolidge, Lewis.





# Junior Red Cross Council

## FIRST SEMESTER REPRESENTATIVES

Dolores Anderson  
Bob Arnold  
Bessie Baker  
Larry Barnes  
Jack Barrett  
Midge Bower  
Judy Buckley  
Carolyn Carrier  
Adele Connor  
Nancy Davidson  
Joyce Dibble  
Sherman Duncan

Margie Fisher  
Jim Garr  
Frances Glenn  
Peggy Hazard  
Jessie Hill  
Mary Ann Heuermann  
Barbara Hutchason  
David Johnson  
Don Lyons  
Carol McDougall  
Dick McEvers  
Jimmy Martin

Martha Lee Netala  
Harry Newby  
Gus Nottberg  
Carmen Olson  
Keith Ornduff  
Jim Owens  
Joanne Phillips  
Bert Protzman  
Pat Purnell  
Dick Reese  
Nina Ritt  
Marilyn Ruder

Phyllis Scott  
Nancy Seaman  
Betty Spruill  
Victor Swenholt  
Glenn Tirsell  
Tom Walsh  
Gary Ward  
Mary Weddendorf  
Anne Welch  
Mary Lou White  
Nancy Winters  
Elinor Wolf

## ALTERNATES

Barbara Adams  
Margaret Barnes  
Jerry Blauw  
Victor Brewer  
Ronald Briecce  
Peter Bulkley  
Tom Crahan  
Joe Crawford  
Sue Cunningham  
Peter DeVore  
Petrea Doty  
Gene Elliott

Arnie Eversull  
Fred Fry  
Bob Galatas  
Richard Gamlin  
Linda Goar  
Larry Greiner  
Emily Handen  
Roberta Hanrahan  
Clarence Hunter  
Don James  
Minnie Ruth Johnson  
Ronald Kaatz

Betty Kamberg  
Phil Kassebaum  
Karen Kenny  
Jack Koenig  
Al Kuraner  
Annette Mack  
Bob Miller  
Nellisue Montaudon  
Paula Oviatt  
John Perkins  
Nelson Perkins  
Diane Pickup

Bob Quaintance  
Adele Raney  
Fred Sacho  
Gloria Savage  
Jim Simmons  
Patricia Sparling  
Carol Van Osdel  
Leroy Weeks  
Joe Williamson  
Joan Wilson  
Joyce White

## SECOND SEMESTER REPRESENTATIVES

Ann Armstrong  
Sandra Baum  
Denny Bolte  
John Brown  
Dan Burt  
Bob Carver  
Barbara Cash  
Nancy Coolidge  
Tom Davidson  
Janet Duy  
Roswell Eldridge  
Jerome Evans

Bill Fithian  
Frances Fowler  
Jack Frost  
Betty Grafton  
Emily Handen  
Nancy Hogueland  
John Holden  
Joan Hornbuckle  
Don James  
Charlotte Jones  
John Keller  
Fred Kester

Al King  
Gilbert Klapper  
Judy Koch  
Janet Lewis  
Jimmie Martin  
Frank Masden  
Dick McEvers  
Jean McEvers  
Howard Milligan  
Jim Modeer  
Martha Munsford  
Frank Patzer

Bob Perkins  
Bill Rasmussen  
Barbara Schoenfeldt  
Betty Lou Scott  
Loretta Shlenshky  
Carl Shreve  
Bob Silberg  
Maria Stern  
Leo Stewart  
Joan Wakefield  
Leroy Weeks

## ALTERNATES

Charles Albert  
Dave Armstrong  
Midge Bauer  
Bill Bell  
Bruce Bellamy  
Leonard Bettinger  
Betty Blakeley  
Carl Brust  
Carl Bublitz  
Bob Carlton  
Marianne Collins  
Marilyn Coons

Homer Corrodi  
Martha Sue Cox  
Nancy Cragwall  
Norman Cross  
Beverly Engel  
Herb Freeman  
John Handley  
Bruce Hartwigen  
Lana Hensley  
Lena Herboth  
Margaret Holloway  
Elizabeth Jackson

Shirley Johannings-  
meir  
Lowry Jones  
Betty Kamberg  
Regina Kennedy  
Eddie McDaniel  
Ronald McKee  
John McNay  
Jim Orr  
Jackie Keyling  
Billy Rhoads

Shirley Riley  
Suzanne Schrader  
Martha Schueler  
Nancy Seaman  
Jane Shofstall  
George Spaar  
Georgia Tipton  
Donna Torres  
Mary Lou White  
Beverly Willard  
Don Woodard



*Top Row: Smith, Garr, Putney, Lux, Davis, Fraher, King, Marder. Middle Row: Dougherty, Flasco, Poisner, Friedman, Martin, Cash, Kassebaum, Carswell, Thomas. Bottom Row: Tyner, Wilson, Young, Burt, Eno, Vaughn, Collins, Boppart, Chase, Cross.*

## Cafeteria Courtesy Committee

Betty Alport	Lloyd Francis	Harry Newby
John Boppart	Jackie Friedman	Larry Poisner
Dan Burt	James Garr	Jo Anne Putney
Frances Carswell	John Gieringer	Gary Robinson
Barbara Cash	Sam Haith	Fred Schmitz
Frances Chase	Eugene Hall	Molly Smith
Marianne Collins	Phil Kassebaum	Richard Thomas
Norman Cross	Nancy King	Mary Lou Tyner
Mary Culver	Paul Lux	John Vaughn
Jeanne Davis	Henry Marder	Carl Williams
Charles Dougherty	John Martin	George Wilson
Pat Eno	J. D. Moll	Tom Woodbury
Dolores Flasco	Stanley Moskovitz	Sally Young
Tom Fraher		



#### HEALTH CENTER ASSISTANTS

*Left to right: Marlene Egelberg, Mardel Lofsted, Joyce Patterson, Barbara Graham. Not in Picture: Patsy Hahn, Sue Sparkman.*



#### OFFICE ASSISTANTS

*Clockwise: Jayne Mater, Janie Shofstall, Miss Hall, Rozanne Metzger, Gloria Armstrong, Mrs. Kammerer, Sharon Dean, Joanne Phillips, Shirley Schermes, Mary Gillham. Not in Picture: Janet Coulter, Pat Porter.*

The activities in which we participate provide the excitement of individual expression and competition.



# ACTIVITIES









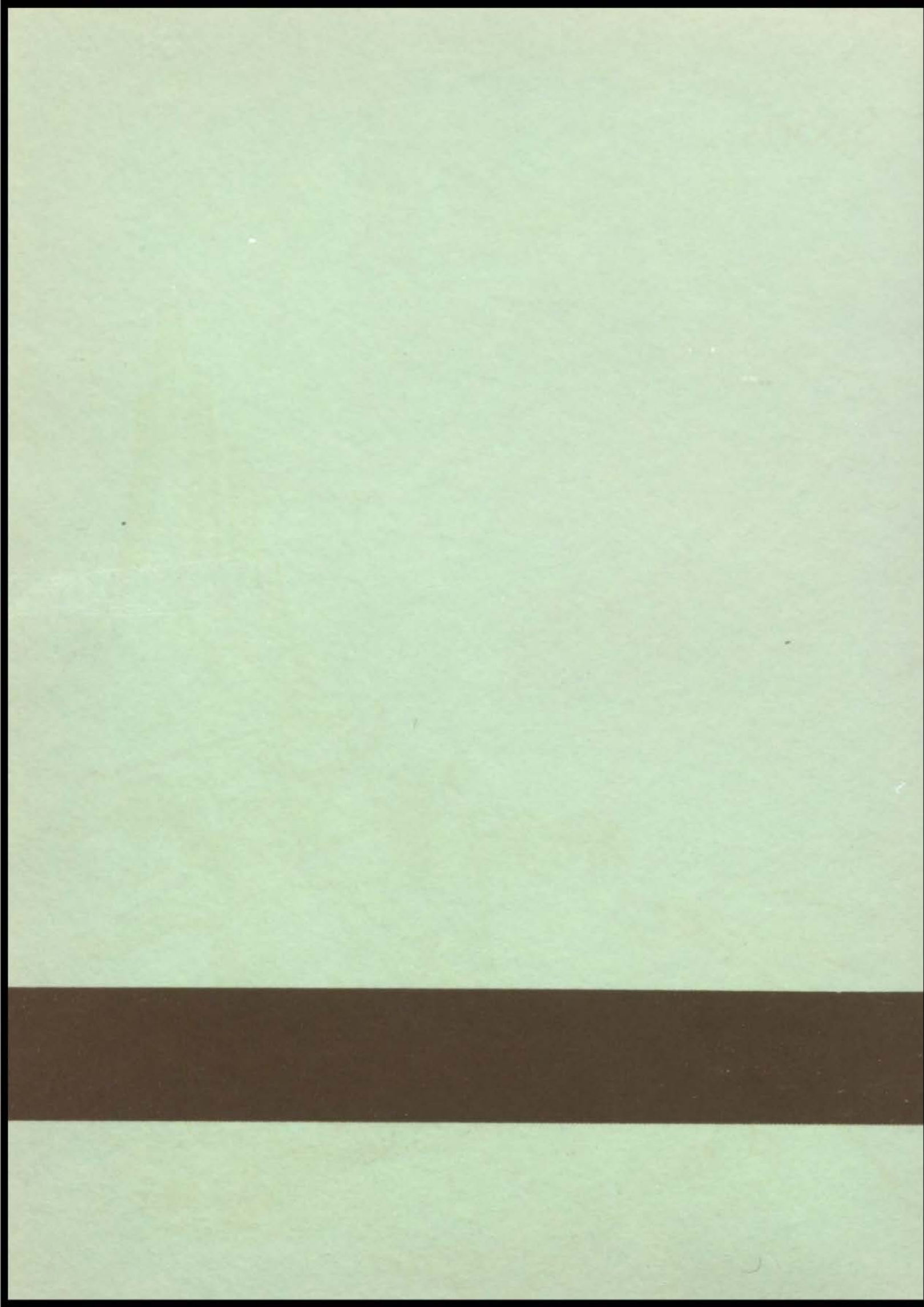



# Sports

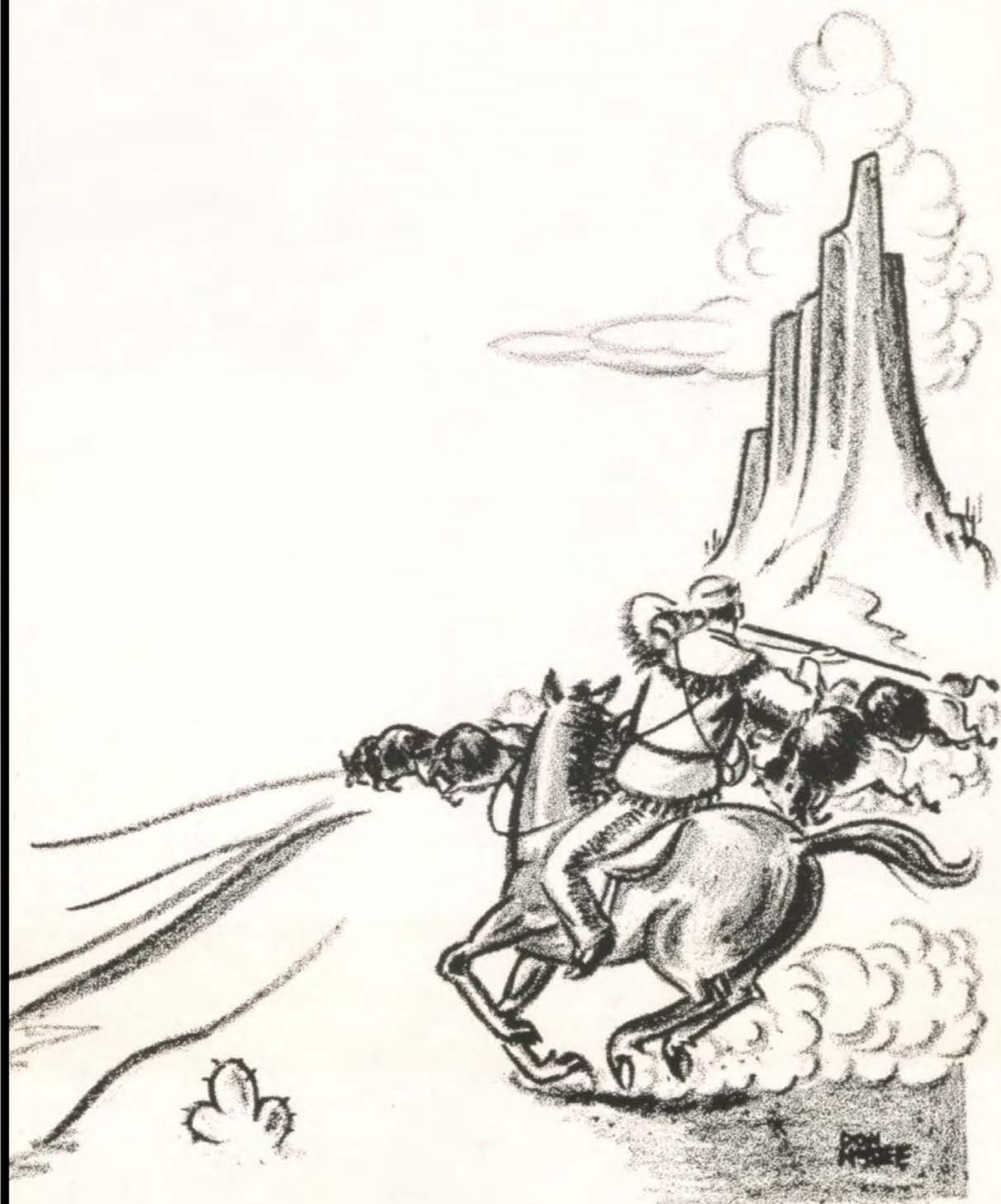



## Season's Scoring

Southwest .. 33	Hogan .....	0	
Southwest .. 13	Paseo .....	6	
Southwest .. 13	Southeast ....	0	
Southwest .. 18	Central .....	19	
Southwest .. 13	Manual .....	0	
Southwest .. 6	Northeast ....	12	
Southwest .. 6	East .....	7	
Southwest .. 0	Westport ....	7	
-----	-----	-----	
Total .....	102	Total .....	51





COACH HOUSE  
First Team  
Football



COACH CHUBB  
Second Team  
Football



A. O. FISHER  
Business Manager

## Football

The 1947 Southwest gridders began the season with an impressive 33 to 0 conquest of Hogan before entering the race for the league crown.

The Pirates of Paseo were the first of the Interscholastic League foes to fall before the Orange and Black. Martin and Gieringer plunged over in the second quarter to offset a last minute touchdown by the Bucs which registered a score of 13 to 6.

Bob See blocked a punt early in the Southeast battle to set up a tally. Later, after a 26 yard scamper, Martin was downed on the one foot line but Clark

bucked across. The dangerous Knight passing attack bogged down in time to give the Indians another victory, 13 to 0.

By taking advantage of the Tribe's loose ball handling, Central converted three fumbles into touchdowns to hand Southwest her first defeat in fourteen consecutive games. The extra point, kicked after the initial Eagle tally, was the deciding margin as the Blue and White won, 19 to 18. Gieringer then gave his rooters a thrill when he returned the next kickoff 85 yards to score. A long march to the goal and a 60 yard

*Sitting:* Schmitz, Crahan, Price, Francis, Holmgren, Pexton, Marquis, Cornell, Saunders, Duncan, Silberg. *Kneeling:* Quinley, Davidson, See, Porter, Ptacek, Masden, Keller, Akins, Burgner, Gieringer, Clark, Moskovitz. *Standing:* Brewer, Tobey, Marshall, J. Anderson, D. Andersen, Long, Clay, Boyd, Rosen, Burt, Williams.



runback of an interception completed the Braves' scoring.

The Tribe won its last victory of the season by taking the measure of the Manual Cardinals, 13 to 0. Jack Anderson scooped up a fumble on the first play and Gieringer went over to put the Indians ahead to stay. A Redbird threat was stopped on the two yard line, and in the second half Akins broke through the forward wall to dash 33 yards to the goal.

Northeast and East, co-champions, then bested the House-men in close and exciting games. Although the Vikings were outdistanced on the ground, their aerial offense paved the way for a vic-

tory. In the last quarter Vic Brewer passed to Jack Anderson for the lone Indian tally, but the Norsemen already had triumphed 12 to 6. After being pushed around in the first half, the Indian squad came to life and drove eighty hard-fought yards to score after receiving the kickoff from East. However, the conversion that would have tied the game was in vain and the Bears, undefeated, rolled on with a 7 to 6 victory.

In the season finale the Tigers of Westport held the favored Tribe at bay and in the last period pushed over a touchdown to win the game, 7 to 0, and third place from the Injuns, who finished fourth.

#### FINAL STANDINGS

	W.	L.	T.	Pts.	Opp.
Northeast .....	7	0	0	145	51
East .....	6	1	0	128	35
Westport .....	3	3	1	54	83
SOUTHWEST .....	3	4	0	68	51
Southeast .....	3	4	0	78	89
Central .....	2	3	2	77	70
Paseo .....	1	5	1	79	113
Manual .....	1	6	0	39	166

#### FOOTBALL MANAGERS

Wil Siemens, Jim Owens, Charles Ennis.







**GIERINGER, Captain . . .** Johnny's nearly perfect play was outstanding in every contest as he often booted the ball over the goal on the kick-offs, battered the opposing wall, and sprinted for long gains. He was awarded a half-back position on the second All-Star team for his fine performance.

**AKINS . . .** Bill, a small but hard running fullback, added greatly to the Indian ground game.

**ANDERSEN, D. . . .** The rugged line play of this junior guard will spearhead the 1948 team. Dick received honorable mention in the All-City selection.

**ANDERSON, J. . . .** By stopping end runs and grabbing passes, Andy hustled the squad and also received honorable mention in the All-City selection.

**BOYD . . .** This tall end snared many an aerial for long advances and showed fine defensive play.

**BREWER . . .** The high booming punts and one man pass attacks of this towering fullback were spectacular throughout the season.

**CLARK . . .** Ronnie contributed to the team with crashing line plunges from his halfback position.

**CORNELL . . .** Although not breaking into the lineup until the middle of the season, Albert sparked the Orange and Black as a speedy and hard-driving back.

**CRAHAN . . .** Tom engineered the Indian strategy from the quarterback slot. His sure ball handling and generalship brought him honorable mention on the All-Star squad.

**KELLER . . .** John was moved from center to tackle late in the season but won the original position on the All-Star first eleven for his accurate passing and strong line backing.

**MARSHALL . . .** Pass-receiving was the specialty of Alan, who aided the department and also the defense.

**MARTIN . . .** Frenchie offset his size with speed until forced to stop after an injury sustained in the third game.

**PTACEK . . .** Mike turned in a bulldog brand of defense from his end of the line.

**ROSEN . . .** A dependable kicker, John also flipped the pigskin around in the aerial offensives.

**SAUNDERS . . .** Harold's aggressive spirit in the forward wall gained for him the respect of his mates and a guard spot on the second All-City team.

**SCHMITZ . . .** Hard line play as a guard featured the assets of Fred to the Indian forward wall.

**SEE . . .** The alert and powerful play of Bob, a hustling tackle and three year letterman, was evident in the right side of the line and secured a berth on the first All-Star aggregation.

**SILBERG . . .** Demonstrating his versatility, Dick played an excellent game at both the center and halfback posts, assuring his return next year.

**WILLIAMS . . .** A block busting tackle, Carl proved his worth by playing every minute of every game.





# LETTERMEN



SCHMITZ      MARTIN      CORNELL      SILBERG  
D. ANDERSEN      MARSHALL      ROSEN  
BOYD      J. ANDERS



# OF 1947



BREWER    PTACEK    AKINS  
SEE        SAUNDERS    WILLIAMS    CLARK  
CRAHAN    KELLER

R&D  
MCKEE





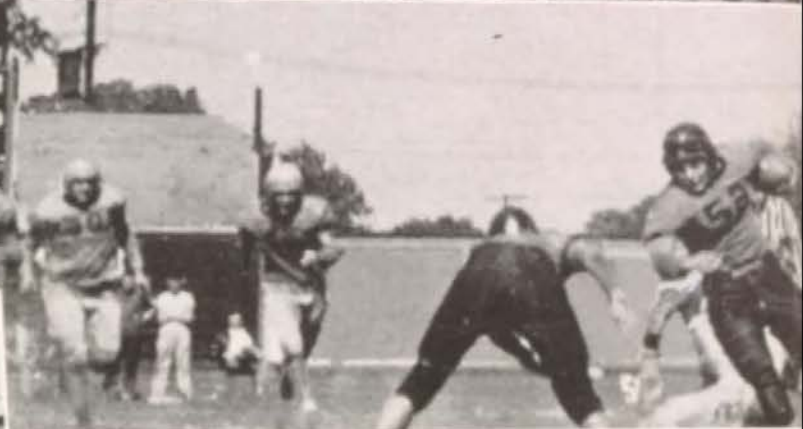



# Second Team Football

Under the guidance of Coach Chubb, Southwest's second team fought to third place in league standings. The squad was loaded with talent and should provide many members of next year's first team.

Paseo was defeated 10 to 0 as the seconds gained most of the ground by skirting the ends. Southeast was also beaten 31 to 12 in a game featuring Jim Hall's interception of a Knight pass and a 60 yard run back.

The Indian's all-round superior power beat the Eagles of Central in a 39 to 0 avalanche. Manual, too, was snowed under by a score of 45 to 0 as the Bravelets crossed the goal in every period.

The first set back of the year occurred when the Northeast Vikings grabbed a touchdown early in the game and then held that margin as a torrent of rain slowed up operations and turned the field into a quagmire.

East was then downed in a hard fought contest. A Rudolph to Hormberg pass connected for thirty yards and Don Hudgins got off a sixty-yard punt to spark the team.

In the last game of the season, the Westport Tigers pushed over a touchdown in each half to put Southwest in third place with a 13 to 0 loss.

## SECOND TEAM LETTERMEN

Albert Armstrong  
Bob Connet  
Dave Corbin  
Owen Corcoran  
Homer Corrodi  
Jim Gelwicks  
Jim Hall  
Earl Hormberg

Don Hudgins  
Hugh Jacks  
Eugene Jeter  
John Martin  
Bud McBride  
Jim McComb  
Tom McKee  
Drury Pickup

John Rudolph  
Jim Saunders (captain)  
Bob Silberg  
Dave Smith  
George Spaar  
Dean Thrasher  
Ray Voskamp  
Harry White

*Top Row:* Corrodi, Huffman, Corbin, Rudolph, Connet, McBride, Voskamp, Martin, Corcoran, Jeter, Thrasher. *Middle Row:* Crews, Pickup, Hall, Silberg, Smith, McKee, Herman, Hormberg, Hess, Raymond, Carr. *Bottom Row:* Hudgins, Golden, Saunders, Armstrong, White, Spaar, Jacks, Gilges, Gelwicks, McComb, Klein.



# Basketball

With only one returning letterman, the Southwest cagers began work early in December to build up a strong squad by playing an extensive non-league schedule.

Shawnee - Mission embarrassed the Tribe in the initial game of the season by smothering them, 34 to 10. The Orange and Black, however, hitting their stride, bowled over the next two teams, also from Kansas, Olathe 27 to 23, and Rosedale 31 to 28. The high-flying Rock-hurst Hawks then beat them 49 to 35 with a fine display of ball handling. Southwest outscored Ruskin 28 to 20, but the alumni with several of last year's stars edged the varsity 24 to 22.

Westport, the pre-season favorites, downed the Indians 41 to 27 in the league opener. By controlling the backboards, the tall Tigers started their march to the crown.

In one of the most thrilling contests of the year, the Braves nosed out the

Pirates of Paseo 32 to 30 in an over-time game which saw the Tribe overcome an 11 point lead in the last quarter and then go ahead, only to be tied by a desperate heave from midcourt. In the extra session Arnie Eversull drove under the basket to net the deciding tally after the team had again made up for an early lead by the Bucs.

The smooth-working Green Bears of East won from Southwest 26 to 30 as a late rally fell short of the goal.

Avenging last year's victory by the Eagles, the Orange and Black outscored Central 36 to 23. A hustling game by the Indians spelled defeat for the Blue and White.

The Vikings of Northeast, though held to a slight lead in the first three quarters, pulled away in the final stanza to triumph over the Tribe 41 to 36.

Manual's Cardinals upset the Orange and Black 40 to 31 in a fierce battle. The Braves could not seem to find the hoop

COACH COHLMAYER  
*First Team*



COACH BREDEHOEFT  
*Second Team*



STAN MOSKOVITZ  
*Varsity Captain*







*Top Row: Fithian, Crahan, Ptacek, Brewer, Davis, Woodard, Gieringer. Bottom Row: Moskovitz, Andersen, Ellis, Marshall, Eversull, Orthwein.*

and the result was inevitable.

Saving the best for the last, the Indians swamped the Knights of Southcast 57 to 25 with Stan Moskovitz, All-City forward and team captain, hitting 22 points to tie the season record. Alan

Marshall, with fourteen points, was second in scoring.

This year Kansas City squads resumed play in the state tournament. However, Southwest was eliminated by Glennon 25-34 in the opening round.

**BASKETBALL MANAGERS**

*Top: Jones, Handley, Montgomery.  
Bottom: Collet, Stetson.*



# LETTERMEN



BREWER  
ANDERSEN

ELLIS  
CRAHAN  
ORTHWEIN





# OF 1948

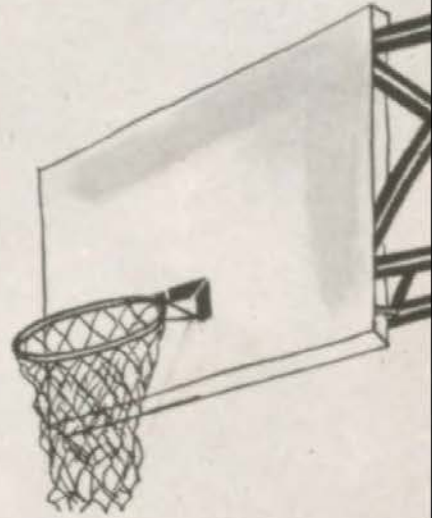

DAVIS  
MARSHALL  
WOODARD

PTACEK  
EVERSULL

M. Kee.  
Kellner.

# Basketball Lettermen

**ANDERSEN . . .** The only junior on the squad, Dick played on even terms with the other Injuns and will be able to start next year with plenty of experience.

**BREWER . . .** As a six foot four inch center, Vic tipped in goals and helped control the backboards.

**CRAHAN . . .** This hustling guard aided the Tribe with fine team work and accurate shooting.

**DAVIS . . .** The fancy hook shots and quick rebounding of Woody labeled him as a valuable cog in the Indian attack.

**ELLIS . . .** Ball control was the greatest contribution of Lee, a rangy forward and close defenseman.

**EVERSULL . . .** One of the speediest boys on the team, Arnie threatened the opposition with his fast breaks and won honorable mention in the all-star selection.



## SEASON SCORES

Southwest	10	Shawnee-Mission	34
Southwest	27	Olathe	23
Southwest	31	Rosedale	28
Southwest	35	Rockhurst	49
Southwest	28	Ruskin	20
Southwest	20	Ward	28
Southwest	22	Varsity	24
Southwest	27	Westport	41
Southwest	32	Paseo	30
Southwest	26	East	30
Southwest	36	Central	23
Southwest	31	Manual	40
Southwest	33	Northeast	41
Southwest	57	Southeast	25
Southwest	25	Glennon	34

**MARSHALL . . .** Alan, a sharp shooting southpaw, was an excellent ball handler and grabbed many of the rebounds.

**MOSKOVITZ . . .** The faultless passing, ball hawking, and high scoring of team captain Stan was rewarded by his being selected as forward on the first all-city quintet.

**ORTHWEIN . . .** With keen floor play this peppy guard gained support from the Southwest fans.

**PTACEK . . .** By virtue of his scrappy and fast moving brand of ball, Mike held down a guard position on the 1948 team.

**WOODARD . . .** Don, playing a quick and deceptive game, often threw in some long swishers.





# Second Team Basketball

Southwest's second team turned in a record of five victories and two defeats under the instruction of Coach Bredehoeft, new basketball mentor.

The Westport Cubs were on the short end of a 25 to 19 score as the squad ran up its first victory. Dave Corbin paced the team with 9 points. A thrilling contest was won by the Paseo Pirates when they fought off a Bravelet rally to win by one tally, 28 to 27. The second triumph was earned in the encounter with East. A 22 to 7 lead at the half led to the 30 to 18 victory.

Still on the warpath, the Injuns ran past the Central Eaglets, 34 to 31, and

then dropped Manual's team, 26 to 13. In the latter game both squads were ice cold during the first quarter, but the victors soon ran up a comfortable margin. In a close and well played battle the Northeast seconds defeated the local boys by a 32 to 38 count. Although leading at the intermission, the Indians slipped behind as the Vikings held the upper hand. Jim Loder led the scoring with five fielders and a free throw.

Southeast was outscored 34 to 30 in another exciting game as only one point separated the teams at the half and three quarter mark. Jack Koenig hit six buckets and tossed in a charity shot for the Tribe.

## SECOND TEAM LETTERMEN

Dick Bowen	Jack Koenig	Gary Robinson
Dave Corbin	Jim Loder	Bob Taber
Herb Duncan	Bob Meier	Fred Thomas
John Hess	Jim Perry	Ray Voskamp

*Top Row:* Carr, McKee, Crews, Yunkers, B. Duncan, Putman. *Middle Row:* Swenholt, Rudolph, Koenig, Meier, Vohs, Loder, Green, Williamson, Phillips. *Bottom Row:* Thomas, H. Duncan, Robinson, Voskamp, Bowen, Perry, Taber, Hess.







QUAINTANCE  
 HENSLEY      GILLHAM  
 THOMPSON    ROACH  
 RIELING

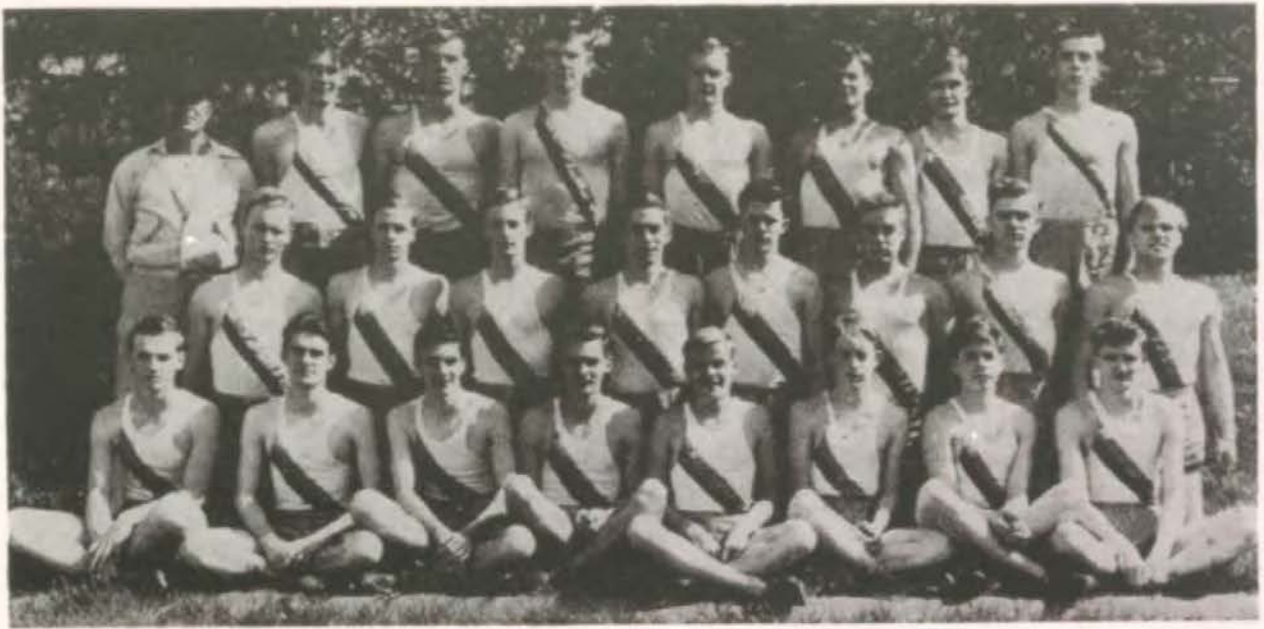

Top Row: Coach House, Clay, Brewer, Nelson, Frieling, Closser, Burt, Wood. Second Row: Solomon, Rathbun, Brewster, Klein, Staats, Chase, Shoup, Maffry. Bottom Row: Clark, Tapp, Thomas, Schutzel, Gelwicks, Gilges, Harrington, Cohen.

## Win for Four Consecutive Years

Success in the coming season was predicted when the indoor track title was won by the Indian spikebusters early in March at the Municipal Auditorium. Emil Schutzel triumphed in the 60-yard dash and the relay team set a new record.

Every dual meet foe succumbed to the all round power of the Tribe, mostly by lopsided scores.

By winning the championship for four consecutive years, the heavily favored Indians lived up to expectations in the city meet and nearly doubled the points on their nearest opponent, Northeast, 49½ to 25. Schutzel and Cohen swept the century to put the Tribe out in front to stay. Emil had the good time of :10.1, and :20.0 in the 200 yard dash which he also won; both times being two

tenths of a second off the city record.

Banny Tapp produced one of the major surprises of the day when he made his debut in the low hurdles and promptly won it. Both relay teams broke the tape and the medley relay quartet set a new city mark of 1:39.

By leaping over the bar at 6 feet 1¾ inches, Jack Wood set the other new record and the team scored in every event.

At the state meet, Southwest and University City of St. Louis staged a photo finish, but in the final relay the eastern team won first place to the Indians' third and took the championship by 2¼ points.

Schutzel won both dashes and Cohen ran third in the century. The other relay team raced to victory and Tapp placed third in the low hurdles. Jack Wood, city champion, who had taken second in the high jump the year before, set a new state mark when he cleared the bar at six feet three inches.

Thus ended the season for one of the best track teams that Louis House has coached at Southwest.





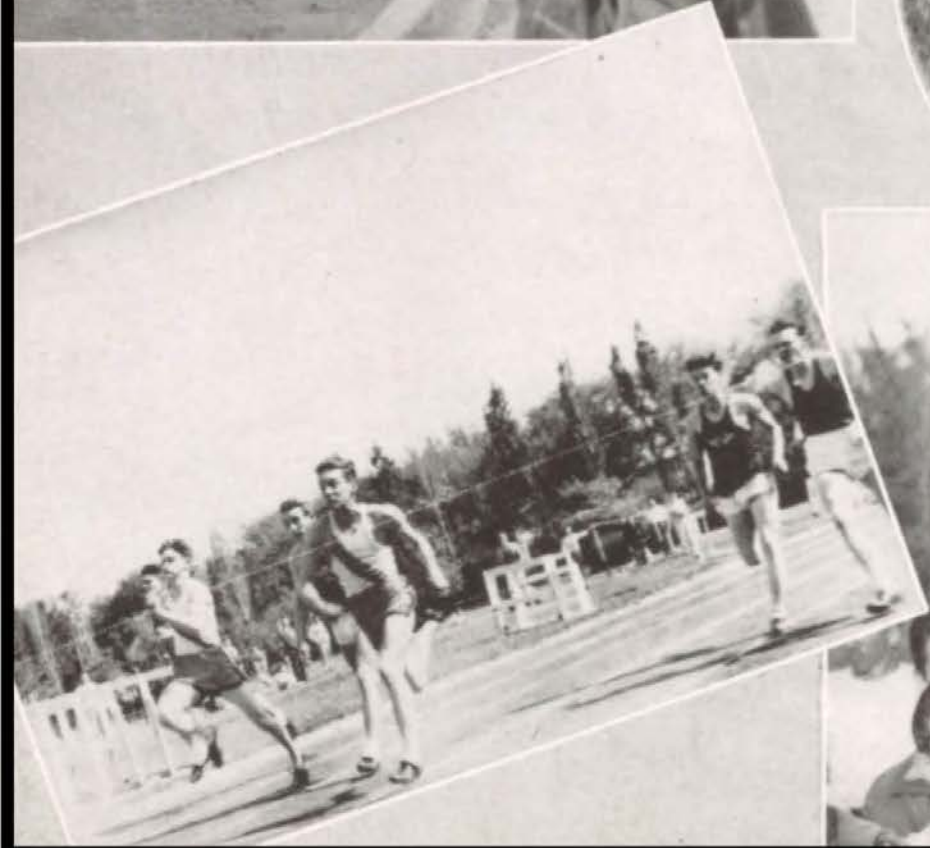





# Swimming Champions

## CITY MEET RESULTS

- 50-yard free style—Montaleone, SW; Bonavie, NE; McCoy, P; Davenport, P; Gerson, SW. (27.0)
- 100-yard breast stroke—Darlington, P; Townsend, M; Poulin, SW; Harrington, SW; Felkner, SW. (1:15.9) new record.
- 200-yard free style—Bryant, SW; Hall, P; McArthur, SW; Camlin, SW; Walter, P. (2:27.8)
- 100-yard back stroke—Newby, SW; Parsons, SW; Sullivan, SW; Sessions, NE; Bontrager, P. (1:13.8) new record.
- 100-yard free style—Marshall, NE; Rieling, SW; Woodbury, SW; Connet, SW; Davenport, P. (1:05.8)
- 150-yard medley relay—Paseo, Northeast, Southwest, Manual. (1:36) new record.
- 200-yard free style relay—Southwest, Paseo, Northeast. (1:54.0)

For the third consecutive season the Southwest swimming team won the Interscholastic League championship. Led by team captain Harry Newby, the fishermen outsped three other squads to finish first by 28 points.

In dual meets the Indians also triumphed. The first victory was won at the expense of the Redbirds of Manual by a score of 48 to 9. First and seconds were registered in every event except one. The tankmen then scuttled Northeast 39 to 18, but were beaten by Paseo, 27 to 30, and Wyandotte, 13 to 44. Again in the win column they passed up Manual 44 to 11 but bowed to the Vikings of Northeast by a 26 to 31 count.

The Paseo meet was the last dual contest and the Red men routed the Pirates 38 to 19. Newby set a pool record of 1 minute 10.5 seconds to lead in four other firsts by Southwest.

With four out of seven firsts and ample reserve power, Southwest easily placed first in the city meet. The Tribe tallied 62 points, as many as the next two teams, Paseo 34, and Northeast 28.

*Top Row: Gamlin, Poulin, Lux (manager), Rieling, Newby, Felkner, Harrington, Gerson, Mr. Means (coach). Bottom Row: Bryant, McArthur, Sullivan, Dahms, Parsons, Connet, Woodbury, Montague. Not present for the picture: Montaleone, Ennis.*

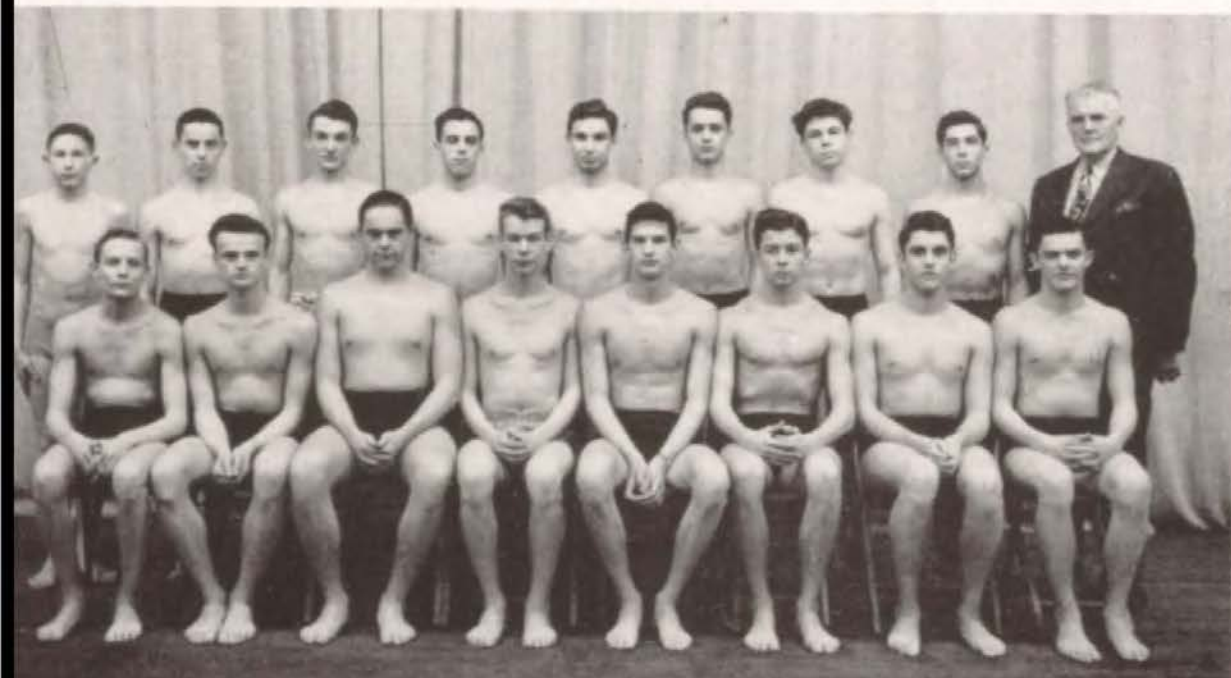



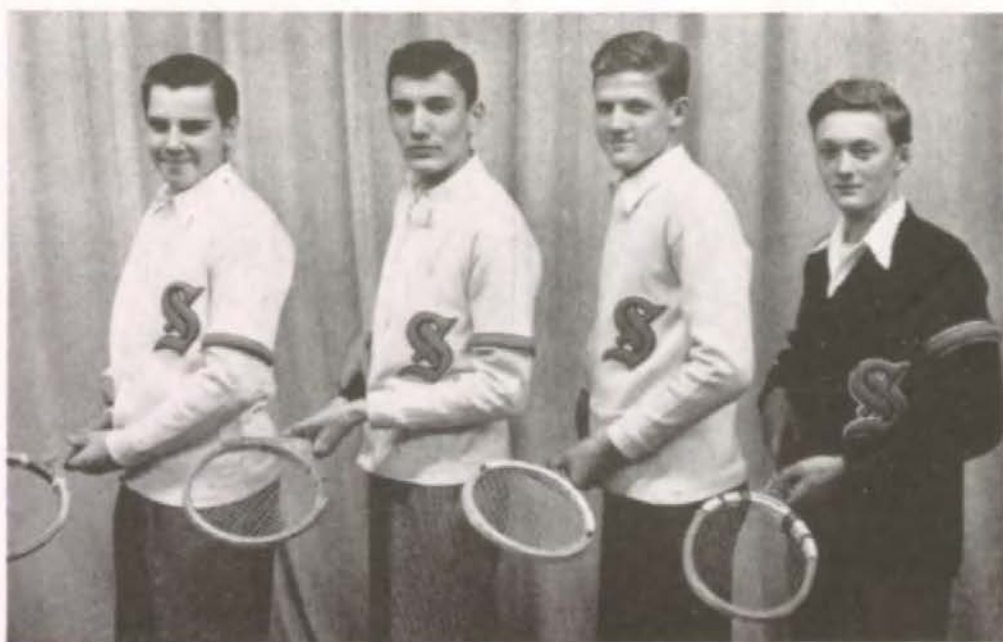

Hankins, Ralston, Holden, Fithian.

## Tennis

The 1948 tennis squad was greatly weakened by the loss of all of last year's members. However, new talent was discovered and a hard playing, high spirited team was organized.

Early in the fall the school tournament was held to determine who would represent Southwest in league competition. Bill Fithian, a very consistent player, captured the singles title and John Holden placed second. The winners of the doubles bracket were Charles Hankins and Jim Ralston, who defeated Denny Bolte and Bob Boxer in the finals.

The Indians were successful in the city meet, although they did not win the championship. Every Southwest entry advanced into the second round of play by virtue of an opponent default. Fithian fell before Barnes of Westport, who had just won the state singles title, and the Boxer-Bolte duo were victims of a rally by the Paseo team, 6-3, 4-6, and 2-6. Holden, however, had no trouble in dis-

posing of his first two opponents, Westport and Southeast, as he lost only three games. Hankins and Ralston were also victorious by trouncing the Paseo unit, 6-2 and 6-1, but in the next round bowed out of the match when the Southeast team beat them.

In the finals Holden also lost to Barnes, who captured his second consecutive league championship. This year the squad was coached by Mr. Frank L. Stark, new tennis coach.





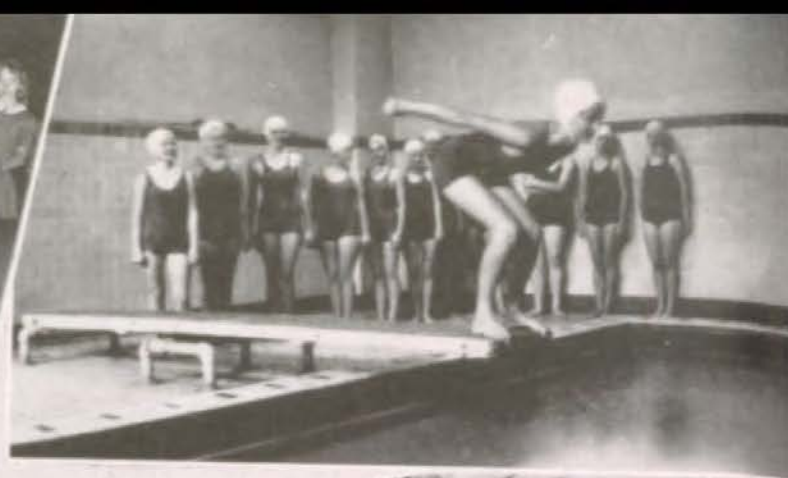



# Girls' Sports

Girls' athletic activities at Southwest stress physical fitness and a strong interest in sports. The gym classes offer aerial darts, pingpong, archery, and badminton. Mastery in these sports will prove invaluable to any active girl. Through participation in volleyball, basketball, baseball, and hockey, girls gain an understanding of the rules and techniques of play.

Hockey, the fall activity of Southwest maidens, builds coordination, quick thinking, and poise. One of the most thrilling games for girls, hockey is always classified as a favorite. A second sport is basketball, which demands alertness and agility of movement. After Thanksgiving, the girls find that huge nets have been raised and that the gym

is set for many vigorous games of volleyball. Teams chosen from each class vie for honors in this sport, which emphasizes precise timing.

Swimming classes, in which Southwest mermaids strive to improve their speed and form, are held during the year. The Southwest girls' swimming team was honored by being chosen to demonstrate their talents in rhythmic swimming, water baseball, and comic races during the intermissions of the interscholastic swimming meets.

Of course, the purpose of every sport is to stimulate fair play and to attain the feeling of individual improvement. Close team cooperation makes gym one of the most enjoyable and worthwhile activities for girls.

## LETTER WINNERS

Janet Barger, Janet Scharff, Patsy Jeffers, Lou Jean Moyer, Judy Scott, Jappy Rau, Chloe Warner.

## CLASS MANAGERS

Barbara Landon, Janet Barger, Patsy Jeffers, Lou Jean Moyer, Shirley Bragg, Jeanette Turner, Nellisue Montaudon.





**GIRLS' LIFE SAVING**

*First Row:* Virginia Conlin, Lou Jean Moyer, Carolyn Osborne, Marilyn Schueler. *Second Row:* Martha Schueler, Carol Kaplan, Judy Scott, Joanne Kollmann, Nellie Jane Klose.

**VOLLEY BALL**

Mary Ann Jones, Vera Lee Smith, Carolyn Osborne, Donna Means, Chloe Warner, Janet Barger, Janet Scharff, Jeanette Alexander, Peggy Hazard.

**HOCKEY TEAM**

*Back Row:* Mary Wiltse, Joyce Dibble, Peggy Perdue, Janet Barger, Katherine North, Janet Scharff, Jappy Rau, Maurine Pierson. *Front Row:* Lou Jean Moyer, Chloe Warner, Patsy Jeffers.



# R.O.T.C.





Master Sergeant  
WILLIAM A. STORY  
*Sergeant Instructor*



Cadet Major  
CHARLES F. DOUGHERTY  
*Regimental Plans and Training Officer*

## A Well-Trained Youth

Through the able instruction of Master Sergeant William A. Story, the Southwest ROTC Battalion has completed another successful year in the training of good citizens. In order to teach the cadets to work together as a team, to act on initiative, and to become efficient and prepared, the ROTC has provided valuable studies that a boy may take during his high school years. Large groups of men trained in this manner are essential in producing the leaders of tomorrow.

The cadets are offered courses in drill, physical development, tactics, first aid and hygiene, map reading, weapons, and military leadership. On one of the finest equipped ranges in the city every student is given instruction in rifle marksmanship. By using such educational equip-

ment as colored charts, film strips, and motion pictures, the ROTC presents the most modern teaching techniques to its cadets.

During the year, the Battalion has had its various interesting activities. A trip to the National Guard Military Country Club for the advanced cadets, where the high powered weapons were fired, was sponsored by the American Legion. Another event was the Armistice Day Parade, in which the entire Kansas City ROTC participated. Then came the rifle team matches with the other schools of the Interscholastic league, which were held in a manner similar to that used by all other sports.

Cadet Major Dougherty competed in the examination for the selection of the regimental staff and won third place to



become the plans and training officer.

On the night of March 13 the annual military ball was held. Suzanne Kleine, ROTC queen, had as her attendants Cynthia Wildman and Chloe Warner. It was a gala spectacle as the brightly colored formals intermingled with shining brass, polished leather, and khaki uniforms.

The popular ROTC circus was presented by the Kansas City Regiment on April 9. Southwest's number was rifle exercises, and the cadets with their white T-shirts and puttees were one of the high points of the evening. Other spring activities included the annual government inspection and the ROTC Field Day.

The 1948 Battalion has written a record of which it may be proud, but this record was made possible only by the direction of Sergeant Story. His experience and knowledge have made the Southwest ROTC organization one of the finest and its cadets the best of citizens.

Cadet Captain  
JAMES R. GARR  
Battalion Adjutant



To the Southwest ROTC Battalion:

This year of ROTC has been one that will long be remembered as a striking addition to the high tradition of our Southwest Battalion.

This is the first year that Freshmen have been eligible for the course. Their interest and enthusiasm in the subject assures me that in future years our achievements will be surpassed.

The upperclassmen have also done and are doing a fine job of molding our organization into one of exceptional accomplishments. To the non-coms who are to be the new leaders, I extend congratulations on behalf of the officers for your fine showing. On your shoulders now lies the future of ROTC at Southwest.

To the officers, who are the mainstays of the battalion, I wish to say that it has been a wonderful and profitable experience to be associated with such a fine group of fellows. You have come through with flying colors and deserve much of the credit for this successful year. I wish you the best of good fortune and hope that you will always have the same determination and will-to-win.

However, no word of praise could be said about the battalion without giving the real credit to our leader and instructor, Master Sergeant William A. Story, who has guided it practically from its inception. Due to his influence, hundreds of young men have left Southwest more fully prepared to take their place in the world of today.

Sincerely yours,

Cadet Major Charles F. Dougherty



WILLIAM BAILEY  
*Cadet First Lieutenant*



HARRY K. NEWBY  
*Cadet First Lieutenant*

COMPANY A

CADET FIRST LIEUTENANT HARRY K. NEWBY, *Commanding*

*Cadet First Lieutenant* William Bailey

*Cadet First Sergeant* James S. Jasperse

CADET STAFF SERGEANTS

John L. McNay  
Robert S. Montgomery

George H. Morgan

John F. Sullivan  
LeRoy Weeks

CADET SERGEANTS

John W. Barrett

Richard R. Boucher

James E. King

CADET CORPORALS

Ronald A. Briece

Charles E. Buckler

William J. Tobler

CADET PRIVATES FIRST CLASS

Gale H. Curtright  
Richard H. Erickson

Laurence S. Fane  
Van D. Gott

Meldon C. Kirk  
Robert K. Pollak

CADET PRIVATES

Donald A. Abbott  
Rolland W. Carl  
Richard L. Holzmark  
Robin C. Jones

John A. Krugh  
Talmarge P. Lackey  
Daniel W. Newby

Rand E. Rensvold  
Frank C. Schumacher  
Frederick C. Thum  
Robert P. Vrooman



## COMPANY B

CADET FIRST LIEUTENANT LAURENCE POISNER, *Commanding*

*Cadet Second Lieutenant* Richard E. Mason

*Cadet Technical Sergeant* Frederick J. Fry

*Cadet Technical Sergeant* Kenneth R. King

### CADET STAFF SERGEANTS

Robert S. Boxer

Clifford E. Fullman  
Herbert W. Irwin

William R. Park

### CADET SERGEANTS

John W. Jamison

Paul A. Larson

### CADET CORPORAL

Joseph H. Crawford

### CADET PRIVATES FIRST CLASS

John W. Boden  
Claude D. Head  
Maurice A. Dopp

Robert C. Gebhart  
Thomas A. Greene

Chastain K. Porter  
Robert M. Shafer  
Robert M. Worcester

### CADET PRIVATES

John W. Armstrong  
David S. Callahan  
William L. Crain  
Edward A. Griefe

Curtis Kenyon  
Robert E. Laughlin  
Jack F. McGinnis  
Angelo Mitsopoulos

William D. Richerson  
Edward A. Setzler  
Raymond F. Stone  
Michael R. Wells



LAURENCE POISNER  
*Cadet First Lieutenant*



RICHARD E. MASON  
*Cadet Second Lieutenant*

COMPANY "A"

*Top Row:* Kirk, Buckler, Erickson, Vrooman, Lackey, Boucher, Holzmark, Thum. *Third Row:* Carl, Krugh, Abbott, Jones, Tobler, Curtright, Fane. *Second Row:* Justvig, Schumacher, Crain, Porter, J. King, Pollak, Newby, Montgomery. *Bottom Row:* Sullivan, Morgan, Weeks, Jamison, Jasperse, Briece, McNay.



COMPANY "B"

*Top Row:* Boxer, Shafer, Richerson, Callahan, Stone, Boden, Setzler, Dopp. *Second Row:* Fullman, Mitsopoulos, McGinnis, Wells, Head, Greene, Gebhardt, Crawford. *Bottom Row:* Park, Irwin, Kenyon, Larson, Bear, Laughlin, Griefe, K. King, Fry.







# Junior Rifle Corps

"The Junior Program of the National Rifle Association has been developed to bring out those qualities of sportsmanship, fair play, manliness, self-control, and cooperation so essential to success in life."

With this goal in mind the Junior Rifle Corps of Southwest began its second year of activities since its reorganization. Keen interest was shown at the beginning of the school year as the membership was quickly built up to its present forty-nine members.

As soon as the shooting season was opened, these cadets could be seen getting into form as they practiced on the ROTC range. Those returning worked up the ladder of advancement while the new boys were meeting the requirements to become Pro-Marksmen, Marksmen, and Marksmen First Class.

Later, after they had acquired the

badge of Sharpshooter, the more difficult hurdles were passed as some of the cadets added extra bars to their medals. Three of these boys, Robert Boxer, James Jasperse, and LeRoy Weeks, reached the prized title of Expert Rifleman. They were presented their awards at the annual ROTC ball by Major Logan R. Rappe, executive officer of the Kansas City ROTC headquarters.

Master Sergeant William A. Story has directed and promoted the program by which many of the cadets are becoming crack shots. This plan also provides a source of talent for the Southwest rifle team that fires against other schools in the Kansas City area.

## OFFICERS

- James Garr . . . . . *President*
- Robert Boxer . . . . . *Vice-President*
- Charles Dougherty . . . *Secretary-Treasurer*
- James Jasperse . . . . . *Executive Officer*

*Top Row:* Tobler, Newby, Curtright, Stone, Boden, Setzler, Thum, Dopp, Holzmark, Montgomery, Fane. *Fourth Row:* Fry, Richerson, Crawford, Vrooman, McNay, Fullman, Pollak, Griefe, Wells, Park, Head. *Third Row:* Mitsopoulos, Erickson, J. King, K. King, Briece, Bear, McGinnis, Laughlin, Porter. *Second Row:* Sullivan, Kenyon, Larson, Morgan, Weeks, Buckler, Carl, Jamison, Crain, Greene. *Bottom Row:* Sgt. Story, Poisner, Boxer, Garr, Dougherty, Jasperse.







#### RIFLE TEAM

*Kneeling:* Sgt. Story, John McNay, Charles Buckler, Jim Jasperse. *Standing:* Jim Garr, Leroy Weeks, Charles Dougherty, Paul Larson, Bob Boxer.

## R.O.T.C. Marksmen

This year, the Southwest ROTC marksmen, sponsored by the Cummings-Lee-man American Legion Post number 130 and under the expert coaching of Master Sergeant William A. Story, finished high in the final standings for the city championship. The teams, although not matching the pace it set last year, forced its opponents to vie vigorously for their winnings.

Besides the regular interscholastic matches, the squad engaged in many other contests. Among these were the Fifth Army Match, the National Rifle Association matches, and several matches with out of town schools.

The highlight of the season, however, was the visit to Kemper Military Academy. Here, with the Little Camp Perry Matches, the NRA sponsored contests, and the Kemper events, the entire team was kept busy competing against crack shots from all over the country.

On the basis of their season scores, the following cadets received letter awards: Robert Boxer, Paul Larson, James Garr, John McNay, Leroy Weeks, and Charles Dougherty, who was the only member of the team to make the all-city squad. James Jasperse and Charles Buckler also fired in league competition.

Southwest, indeed, has every right to be proud of its rifle team, which consistently represents the school with fine scores and high team spirit.



The end has come! For three days you have dreaded this hour of agony. Far down the line a steady metallic clicking warns you that HE is coming. You shiver thinking what would happen to you if you should forget your instruction. Now the terrible tattoo echoes not more than ten feet away. Suddenly a fierce challenge shatters the tomb-silent atmosphere:

"What is this?"

\* \* \*

Aeons pass. Then a meek and half apologizing voice rasps out:

"I believe that is the ejector, Sir."

"Then what is this?"

"That is the ejector, Sir; the first thing-ama-jig was the extractor, Sir."

"Humph, you should have told me that the first time. Sergeant, give that man. . . ."

The words are lost in a world of fears as you realize that you couldn't have answered the question yourself.

\* \* \*

An explosive CLICK splits the air and brings you back to reality. Out of the corner of your eye you see the vicious lunge and murderous grasp as HE seizes someone's rifle.

A hesitation follows the inarticulate query: "What's your rifle number?"

Then a confused voice blurts out, "3869405217, Sir."

"And what is the purpose of this part?"

"I don't recall, Sir."

You wonder, terrified, what the object might have been, and pray that you will know if HE should ask you.

\* \* \*

Then suddenly HE is in front of the man at your right.

Like a robot, the man presents his rifle for inspection. A lightning movement and he, too, is disarmed. Cold, calculating eyes scrutinize the object, seeking for some minute imperfection that will seal the doom of your companion. After the formality of demanding the number of the piece, HE casually remarks that everything seems to be in order. Unsuspectingly the poor victim beside you tumbles into the carefully laid trap by accepting the compliment.

"Thank you, Sir."

\* \* \*

With a fiendish glare from his piercing eyes, HE leaps to the slaughter.

"You know better than to speak when at the position of attention. Tell me what attention means."

After stalling two minutes to collect his wits, the wretch begins: "To take the position of attention, place the heels together and . . . maintain silence." At this point HE abruptly halts the miserable soul and tells him to remember it.

\* \* \*

In an instant HE stands before you. Mustering all your courage, you raise your rifle to the correct position. You blink your eyes and bite your lip to see if you are imagining things because HE is actually smiling at you!

"Very neat appearance, Private. Sergeant, give this cadet an 'E'."

\* \* \*

Then he is gone. Delirious with exhilaration, you stagger on to your next class with the realization that you have undergone your first inspection by "Wild Bill" Story.



# Music



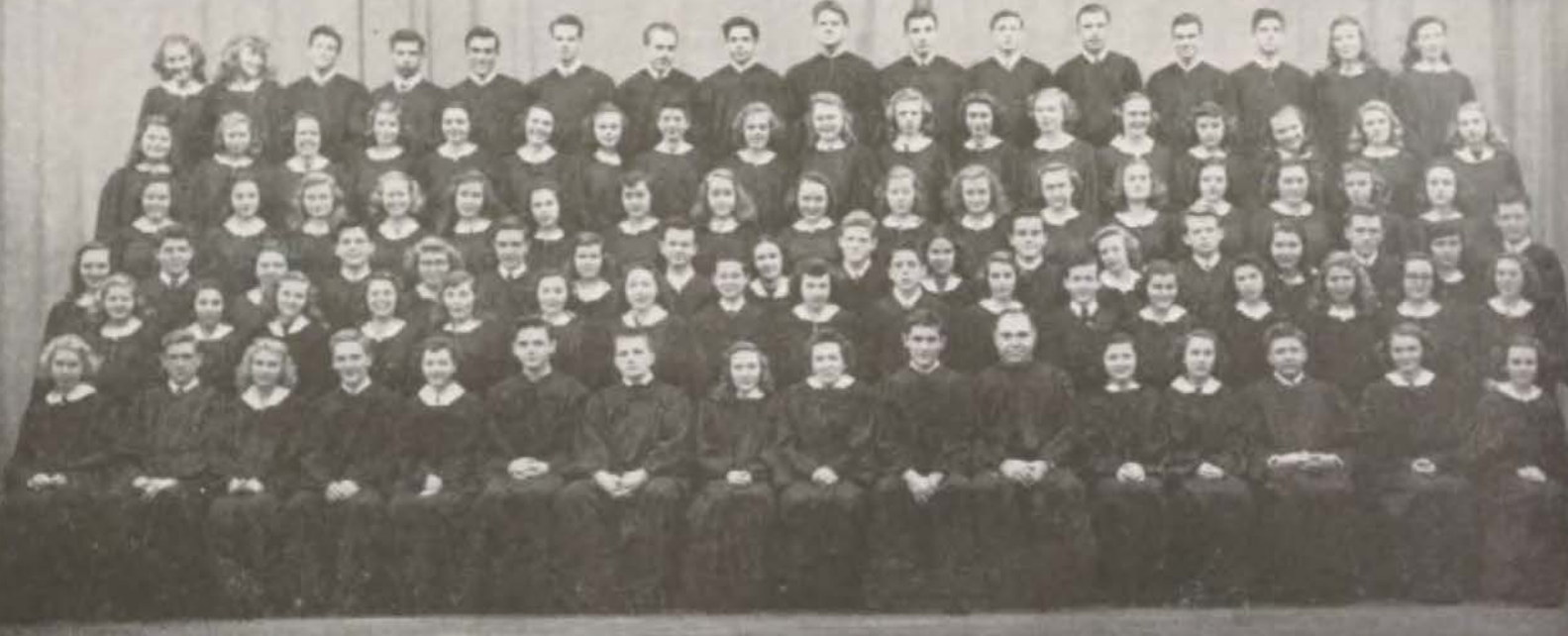

Top Row: Patton, Rovang, Ruth, Hall, Frey, Bublitz, Cushing, Rubin, Smith, Ralston, Parrott, Harris, Deck, Perkins, Johnson, Holloway. Fifth Row: Schuman, Coombs, Obermeyer, Wildman, Hornbuckle, Sands, Klein, Buckley, Tyner, Eno, Matteson, Kamberg, Nordbrock, Gelwicks, Lonjers, Winters, Coulter, North. Fourth Row: Masters, Putney, Metzger, Perdue, Bauer, Reyling, Hoffman, Downs, Rau, Snider, Osborne, Young, Hatch, Rubenstein, Hiller, Fitzer, Willard. Third Row: Chase, Crumpley, Brennan, Owens, DeLong, Carter, Bagby, Pearce, A. Turner, Holden, Nickel, Thoma, Moore, Congleton, Fischer, Kittermann, Sircus, Bills. Second Row: Atha, Eddy, Heuermann, Fisher, Riggle, Mack, Newman, Shaw, Vosseller, Jones, Wyne, Gold, Neibarger, Karner, Woodward, Pope, Burnside. Bottom Row: Meyer, McKenzie, Sparkman, Duncan, Thompson, Quinly, Keller, Nearing, Mrs. Foster, Marquis, Mr. Milton, Herowitz, Streufert, Gehrs, J. Turner, Thorp.

# Southwest Choir

## MEMBERS

- |  |   |   |   |
|--|---|---|---|
| <p><i>Girls:</i><br/>         Carolyn Atha<br/>         Susan Bagby<br/>         Majel Bauer<br/>         Loretta Brennan<br/>         Judy Buckley<br/>         Mary Ann Bunn<br/>         Ruth Burnside<br/>         Frances Chase<br/>         Janet Coulter<br/>         Sue Cunningham<br/>         Marilyn DeLong<br/>         Mary Jane Downs<br/>         Fanny Jane Eddy<br/>         Pat Eno<br/>         Natalie Fischer<br/>         Margaret Fisher<br/>         Donna Fitzer<br/>         Carolyn Fling<br/>         Joan Gelwicks<br/>         Marilee Gilday<br/>         Lois Hadsell<br/>         Pat Haas<br/>         Peggy Hatch<br/>         Barbara Hazard<br/>         Jackie Herowitz<br/>         Mary Ann Heuermann<br/>         Beverly Hiller<br/>         Carol Hoffman<br/>         Margaret Holloway</p> | <p>Joan Hornbuckle<br/>         Mary Huxtable<br/>         Marilyn Johnson<br/>         Betty Kamberg<br/>         Nogah Karner<br/>         Suzanne Kleine<br/>         Billie Lonjers<br/>         Annette Mack<br/>         Anne Marty<br/>         Martha Masters<br/>         Nancy Matteson<br/>         Rozanne Metzger<br/>         Carolyn Meyer<br/>         Pat Moore<br/>         Marion Nearing<br/>         Nancy Neibarger<br/>         Frances Newman<br/>         Marlene Nickel<br/>         Marlene Nordbrock<br/>         Kathryn North<br/>         Joanne Obermeyer<br/>         Carolyn Osborne<br/>         Beverly Patton<br/>         Peggy Perdue<br/>         Ellen Peterson<br/>         Melva Pope<br/>         Jo Ann Putney<br/>         Jappy Rau<br/>         Pat Reyling</p> | <p>Joan Riggle<br/>         Betty Ann Rovang<br/>         Jean Rubenstein<br/>         Laura Lee Schumann<br/>         Manon Sircus<br/>         Joan Snider<br/>         Mary Lou Sparkman<br/>         Lois Steufert<br/>         Marilyn Thompson<br/>         Mary Thorp<br/>         Anne Turner<br/>         Jeanette Turner<br/>         Mary Lou Tyner<br/>         Gloria Vosseller<br/>         Clarabeth Whyte<br/>         Cynthia Wildman<br/>         Beverly Willard<br/>         Nancy Winters<br/>         Nina Woodward<br/>         Marcia Wyne<br/>         Sally Young</p> <p><i>Boys:</i><br/>         Richard Bills<br/>         Victor Brewer<br/>         Karl Bublitz<br/>         Paul Congleton<br/>         Al Cone<br/>         Bob Crumpley<br/>         Gerry Cushing</p> | <p>Frank Deck<br/>         John Duncan<br/>         Frederick Fry<br/>         Robert Galatas<br/>         Kenneth Gehrs<br/>         Robert Gold<br/>         James Hall<br/>         James Harris<br/>         John Holden<br/>         James Jasperse<br/>         Robert Jones<br/>         John Keller<br/>         Allen Kitterman<br/>         Gene Marquis<br/>         Richard McKenzie<br/>         James Owens<br/>         Grant Parrott<br/>         Jon Pearce<br/>         Nelson Perkins<br/>         James Quinly<br/>         John Quinly<br/>         James Ralston<br/>         Robert Rubin<br/>         James Ruth<br/>         Glenn Ryan<br/>         Leonard Shaw<br/>         David Smith<br/>         Leo Thoma<br/>         Leroy Weeks</p> |
|--|---|---|---|







GIRLS' ENSEMBLE

*Back Row:* Mary Lou Tyner, Marlene Nickel, Margaret Holloway, Frances Chase, Marilyn Johnson, Jean Rubenstein, Carol Hoffman, Anne Turner. *Front Row:* Annette Mack, Marion Nearing, Pat Eno, Mary Thorp, Marilyn Thompson, Jan Coulter, Carolyn Atha, Jackie Herowitz.

OFFICERS OF THE CHOIR

Gene Marquis . . . . .	<i>President</i>
John Quinly . . . . .	<i>Vice-President</i>
John Keller . . . . .	<i>Secretary</i>
Marion Nearing . . . . .	<i>Treasurer</i>
Leo Thoma	} . . . . . <i>Librarians</i>
Sue Cunningham	
Annette Mack	
Martha Masters	

OFFICERS OF THE GLEE CLUB

Peggy McGuire . . . . .	<i>President</i>
Molly Hardy . . . . .	<i>Vice-President</i>
Mary Nickel . . . . .	<i>Secretary</i>
Jeanne Davis . . . . .	<i>Treasurer</i>
Isabel Norling	} . . . . . <i>Librarians</i>
Frances Fowler	



# Glee Club

Jeanne Adelman  
Dolores Anderson  
Janet Baker  
Christine Barrow  
Marcia Boyer  
Betty Brink  
Margaret Buckley  
Betty Burnett  
Mayetta Casey  
Lylian Ann Casford  
Pat Cole  
Martha Combs  
Virginia Conlin  
Nancy Cramer  
Mary Sue Crum  
Jeanne Davis  
Judy Davis  
Sharon Dean  
Mary Ellen Dreher  
Virginia Eades  
Marlene Egelberg  
Martha Erickson  
Carolyn Fehrenbach

Mary Flippin  
Frances Fowler  
Nancy Fredlund  
Mary Freeman  
Elizabeth Gessler  
Iris Godfried  
Abba Goldberg  
Nancy Grimes  
Patsy Hahn  
Roberta Hanrahan  
Carolyn Harbordt  
Molly Hardy  
Janice Hatfield  
Lana Hensley  
Sharon Hilbrant  
Joyce Hoyt  
Jeems Johnson  
Lasca Jones  
Glena Kammerdiener  
Nancy Kelley  
Karen Kennedy  
Marilyn Koons  
Ann Martin

Connie Maus  
Donna McCall  
Diane McDonald  
Peggy McGuire  
Nancy McGrury  
Peggy McQueen  
Donna Sue Means  
Jean Michaels  
Judy Moore  
Anita Moret  
Kathryn Needles  
Mary Nickel  
Jodie Noel  
Isabelle Norling  
Diane O'Brien  
Shirley Pegram  
Mary Lou Penfold  
Barbara Peterson  
Echo Refer  
Ruth Reid  
Carol Reliford  
Evelyn Ringo  
Eileen Robinson

Johanna Rollert  
Shirley Schermes  
Barbara Schlager  
Suzanne Schmitz  
Marilyn Schneeberg  
Phyllis Scott  
Barbara Seburn  
Rowena Shefrin  
Erma Jean Smothers  
Patricia Stewart  
Grace Taylor  
Jean Marie Thomas  
Georgia Tipton  
Pat Vance  
Gloria Vosseller  
Barbara Wagner  
Helen Waters  
Maxine Webb  
Eleanor Webster  
Janet Willis  
Judith Willis  
Mary Wiltse

*Top Row:* Taylor, Ringo, Barrow, Conlin, Kelley, Stewart, Freeman, Nichol, Baker, Hahn. *Third Row:* Reliford, Maus, McDonald, Schneeberg, Schermes, Casey, Moret, Erickson, Webster, Adelman, Hardy, Noel, Fredlund, McCall, Waters, Dean, Hilbrant, Robinson. *Second Row:* McGuire, Vosseller, Egelberg, Casford, Wiltse, Webb, Janet Willis, Cole, Seburn, Crum, Boyer, Hanrahan, Thomas, Schlager, Shefrin, Godfried, Rollert, Johnson, Smothers, Peterson, Michaels, Means, Reid. *Bottom Row:* Burnett, O'Brien, Moore, Judy Davis, Dreher, Needles, Pegram, Brink, Penfold, Kenney, Fowler, Scott, Grimes, Martin, Schmitz, Wagner, Tipton, Refer, Jeanne Davis, Judith Willis, Koons, Buckley, Kammerdiener, Flippin.





## Southwest Band

One, two, three, four . . . whether the sounds echo from 217 or the marching field, the source is the Southwest Band. In either place, Mr. Alvin Stephens, its director, rehearses the numbers, ranging from strains of the fight song to arrangements developed along symphonic lines.

The fall program for this busy organization centers chiefly around its marching activities. The regular marching band of 1947 performed at the football games while the remaining underclassmen formed a training reserve. A familiar scene to Southwest Indians on a cold windy morning is the sight of sleepy-eyed band members practicing their routine on the athletic field. It is there that the band perfects its unique formations.

With the close of the football season, assembly appearances and basketball games thrive on marches and the more lively tunes. Adding their voices to these numbers, the Southwest braves and maidens give vent to their boisterous enthusiasm.

Spring brings the annual All-City band festival, and attention turns to concert practice. During the evening of the festival, the bands from the Kansas City high schools play several numbers, and each school presents an ensemble or solo selection.

Thus, throughout the entire year, the band represents an essential part of school life. Not only does it enliven all activities at Southwest, but it is also an esteemed representative at public functions. Indeed, every true Indian can be justifiably proud of our fine organization, the Southwest High School Band.



DICK CLAY  
*President*

JIM RALSTON  
*Student Director*  
CHLOE WARNER  
*Librarian*

BOB QUAINANCE  
*Drum Major*

CHARLES HANKINS  
*Drum Major*  
DOLORES FLASCO  
*Drum Majorette*



## PERSONNEL

<i>Flutes</i>	<i>Bass Clarinet</i>	<i>Timpani</i>	<i>Cornets</i>
Janice High	Charles Abbott	Beverly Anderson	Myron Derby
Dorothy Hodson	Harry Bennetts		Robert King
John Crawford		<i>Bassoon</i>	Howard Archer
Barbara Anderson	<i>Alto Clarinet</i>	Susan de Steiguer	Rolland Carl
	Otti Reiden		Bob Quaintance
<i>Oboe</i>	<i>Baritone</i>	<i>E Flat Alto Saxophone</i>	Dick Clay
Lois White	Jack Horn	Larry Lux	Mary Alice Bain
	Don Henry	Marilee Hancock	Michael Cessna
<i>Clarinets</i>		Robert Taber	Charles Albert
Louis Drozda	<i>Sousaphone</i>	Jerry Bickley	Robert Laughlin
Nelson Perkins	Homer Corrodi	David Burnstein	Ludwig Smith
Jack Greife	Willetts Van Duyne		Bob Worcester
Richard Nerz	William Joplin	<i>Tenor Saxophone</i>	Floyd Richardson
David Johnson	Ted Fordyce	Howard Milligan	Harold Micheal
Jim Herrling			
Phil Cline	<i>Bass Drum</i>	<i>Baritone Saxophone</i>	<i>Trombones</i>
Norma Jean Lunsford	Miriam Shypper	Jim Loomis	Jim Ralston
Mildred Edwards	Barbara Edwards		Charles Hankins
Joyce Dibble		<i>French Horns</i>	Don Lyons
Roger Stumbo	<i>Side Drums</i>	Chloe Warner	Michael Quaintance
Roger Heiskell	Allan Hall	Dee Williams	Virgil Armer
Louis Buck	Ronald Briece	John McNay	Jack Frost
John Wright	Gene Cayote, Jr.		



# Southwest Orchestra

The Southwest Orchestra each year is a source of pride to the student body and faculty, as well as to its members and its director. Again this year, it has provided outstanding entertainment under the leadership of Mr. Marvin Johnston. The members of this organization gather daily during the seventh hour in room 217. Once here, they cease to be individuals and become one. However, each member is significant,—each a part of the cooperative organization that so ably performs throughout the year.

In the fall, when Southwest holds open house for visitors, an official welcome is extended during the program in the auditorium. To the audience gathered there, the Orchestra displays its talents. During the same season, the annual talent show, the *Redskin Revels*, is accompanied by the Orchestra.

No matter how cold the day, people come to hear Southwest's Christmas Vespers. In our auditorium, the Choir and the Glee Club, as well as the Orchestra, offer selections in keeping with the Holy

Season. The music accompanies Biblical pantomimes. During the winter, the Orchestra also provides music for the meetings of the Parent-Teacher Association.

Spring brings the festival of the Kansas City massed high school Orchestra. Southwest is well represented in this activity, and during the present year a Southwest student, Nancy Neibarger, has been concertmaster. The music played by more than a hundred instruments ranges from "Perpetual Motion" by Carl Bohm, to selections from "Showboat". The Orchestra plays before and between the scenes of the senior play. The initiation of the National Honor Society offers another opportunity, and this musical organization takes advantage of it. During the graduation ceremonies, the strains of "Pomp and Circumstance" drift from the stage. For the last time, the seniors walk from Southwest's stage and receive their diplomas, accompanied by that essential part of school life, the Southwest Orchestra.

JANICE HIGH  
*Secretary-Treasurer*

LOIS WHITE  
*President*

NANCY NEIBARGER  
*Concertmaster*





## PERSONNEL

### *Violin*

Barbara Cash  
Dick Johns  
Mary Ann Jones  
Howard Levine  
Marlene Lillis  
Ruth Ann Mead  
Nancy Neibarger  
Wallace Nielsen  
Carl Puritz  
Ruth Remley  
Gayle Schoenfeldt  
Dina Wagner

### *Cello*

Marlene Nordbrock  
Carol Petersen  
Martha Watson

### *Bass*

Marlene Reeble  
Miles Remer

### *Flute*

Janice High  
Shirley Streep

### *Oboe*

Lois White

### *Clarinets*

Myron Berkson  
Wanda King  
Jack Guyant  
Dick Merz  
Howard Milligan

### *Bassoon*

Susan de Steiguer

### *Trumpet*

Rolland Carl  
Dick Cessna

### *Trombone*

Jim Ralston

### *French Horn*

Chloe Warner  
Dee Williams

### *Drums*

Henry Scott  
James Spencer

### *Piano*

Marilyn Mead



During the past year, Southwest enjoyed some of the finest and most varied assemblies that we have had for some time. The first assembly might have given us a hint that we were in for something different when Mr. Milton led the school, with the assistance of some movie slides, in songs that ranged from "Stardust" to "There's a Long, Long Trail".

Continuing in the musical vein, the Southwest band took over the next program. Shifting from march time to jazz classics and back to marches again, the band kept on a beat that never allowed the assembly to drag.

The next time the whole school seated themselves in the auditorium, they were treated to a rather satirical take-off on the actions of those students who attended Tepee Town. Rather weird little characters paraded around the stage while embarrassed and self-conscious members of the Tepee Town committee read some verse that would have outraged any professional poet. Nevertheless, the program served its purpose and also furnished an hour of entertainment to all present.

Turning from the light, informal types to the more serious assemblies, we later had the privilege of hearing Miss Lillian Picken, a missionary who had served in India for 23 years. Her tales of the internal strife and suffering were vividly told and were followed by a beautiful display of Indian embroidery and other handiwork.

Back to the funny side we went in another assembly. Miss Breen's drama

classes presented "The Great Allowance Battle", a one-act comedy which found the student body still laughing when those familiar words, "you will now pass to your third hour class" were announced.

Brotherhood Week and the importance of its serious theme were clearly specified by Mr. Martin Hall, whose vivid stories of the homeless children in Europe made us realize just what a war can do to the innocent victims of its holocaust. Speaking with a pleasing German accent, Mr. Hall thoroughly interested his audience and received an excellent response from the students.

For the third year, KCKN and the University of Kansas City again presented "It Pays to Be Smart" on the Southwest stage. The program was recorded and was heard on KCKN the following Saturday. The masculine half of the six contestants proved to be the more alert, with the first three places going to the boys.

Early in May, four years of faithful studying by Southwest students were rewarded when fifty members of the senior class were inducted into the National Honor Society. The impressive ceremony was a goal for which the underclassmen could aim, it being the highest scholastic award given the high school students.

Of course, the grand finale to the assembly programs was the award day assembly. It was here that the Joe Dorr and Sis Arnold award trophies were given, and the many scholarships won by Southwest seniors were recognized. It proved to be a fitting climax to a year of exceptionally fine programs that were given in our assemblies.



# Publications



# Southwest Trail

## FIRST SEMESTER

Win Koerper . . . . . *Editor-in-Chief*  
 Mary Gillham . . . . . *Associate Editor*  
 Jim Dollins . . . . . *News Editor*  
 Mardel Lofsted . . . . . *Feature Editor*  
 Molly Smith } . . . . . *Feature Writers*  
 Jim Ruth }  
 Larry Poisner . . . . . *Sports Editor*  
 Edward Stewart } . . . . . *Sports Writers*  
 Cynthia Sanders }  
 Mary Thorp . . . . . *Make-Up Editor*  
 Jappy Rau . . . . . *Exchange Editor*  
 Mary Lou Tyner . . . . . *Business Manager*  
 Harold Birenboim . . . . . *Advertising Manager*  
 Harry Osborn } . . . . . *Advertising Assts.*  
 Robert Rapaport }  
 Betty Perry . . . . . *Circulation Manager*

## SECOND SEMESTER

Tom Fraher . . . . . *Editor-in-Chief*  
 Woody Davis . . . . . *Associate Editor*  
 Joan Hornbuckle . . . . . *News Editor*  
 Bill Akins . . . . . *Assistant News Editor*  
 Rosemary Leitz . . . . . *Feature Editor*  
 Marianne Collins } . . . . . *Feature Writers*  
 Annette Mack }  
 Russell Gunn }  
 Alan Marshall . . . . . *Sports Editor*  
 Sam Haith } . . . . . *Sports Writers*  
 Frank Masden }  
 Loyd Francis }  
 Beverly Anderson }  
 Jim Garr . . . . . *Make-Up Editor*  
 Bruce Hartwigsen . . . . . *Art Editor*  
 Marion Nearing . . . . . *Exchange Editor*  
 Melvin Silverman . . . . . *Business Manager*  
 Charles Hendricks . . . . . *Asst. Business Manager*  
 Bob See . . . . . *Advertising Manager*  
 Jack Holmgren } . . . . . *Advertising Assts.*  
 Clarabeth Whyte }  
 Beverly Willard . . . . . *Circulation Manager*  
 Betty Rovang } . . . . . *Circulation Assts.*  
 Frances Newman }

KOERPER

TYNER

FRAHER

SILVERMAN





FIRST SEMESTER

*Top Row:* Birenboim, Thorp, Rapaport.  
*Fourth Row:* Dollins, Gillham, Ruth, Lofsted.  
*Third Row:* Osborn, Rau, Koerper, Sanders.  
*Second Row:* Tyner, Stewart, Miss Varney.  
*Bottom Row:* Smith, Poisner, Perry.



SECOND SEMESTER

*Top Row:* Garr, Newman, Whyte, Mack, Nearing, Willard, Haith. *Middle Row:* Collins, Holmgren, Leitz, Francis, Hendricks, Gunn, Miss Varney. *Bottom Row:* Masden, Davis, Hartwigsen, Marshall, Fraher, Hornbuckle, Silverman.





BOPPART

LUX



KELLNER

KEMP

EDITORIAL STAFF

Belinda Kemp } . . . . . *Co-Editors*  
 Paul Lux }  
 Jack Lott . . . . . *Class Editor*  
 Larry Poisner . . . . . *Sports Editor*  
 Marilyn Schueler . . . . . *Organization Editor*  
 Joanne Phillips . . . . . *Activities Editor*  
 Pat Purnell . . . . . *Literary Editor*  
 Win Koerper . . . . . *Copy Editor*  
 Marlene Lillis } . . . . . *Junior Assistants*  
 John McGuire }  
 Miss Anna C. Klein . . . . . *Faculty Adviser*

CLASS REPRESENTATIVES

Betty Perry } . . . . . *Senior*  
 Mary Rogell }  
 Helen Duboc } . . . . . *Junior*  
 Herb Freeman }  
 Ronnie Porter . . . . . *Sophomore*  
 Jane Bredberg } . . . . . *Freshman*  
 Phil Cline }  
 Petrea Doty } . . . . . *Eighth Grade*  
 Bernard Bordman }

BUSINESS STAFF

John Boppart . . . . . *Business Manager*  
 Tom Fraher } . . . . . *Assistants*  
 Norman Cross }  
 John Vaughn }  
 Shirley Schermes }  
 Miss Merle Smith . . . . . *Faculty Treasurer*

ART STAFF

Bruce Kellner . . . . . *Art Editor*  
 Mary Lou Ulery } . . . . . *Staff*  
 Ron McKee }  
 Don McKee }  
 Miss Flora Wright . . . . . *Faculty Adviser*

PHOTOGRAPHERS

Al Kuraner, Bob Sanditz, Tom Sanders  
 Mr. F. L. Harnden . . . . . *Faculty Adviser*





*Top Row: Ulery, Bordman, McGuire, Rogell, Freeman, Doty, Fraher, Purnell, Lux. Second Row: Duboc, Vaughn, Sanditz, Lillis, Poisner, D. McKee, Phillips, R. McKee, Kemp. Bottom Row: Kuraner, Kellner, Schueler, Cross, Schermes, Boppart, Koerper, Perry, Lott.*

*"Will this picture do?"  
ponders the art staff.*



*The junior and senior  
class representatives —  
hard at work assisting the  
editors.*



*The business staff re-  
cording identifications.*



**T**he *Trail* staff slaves spring, fall and winter;  
The group keeps the pace of a sprinter.  
While trying to choose  
Good readable news,  
Everyone has his fun but the printer.

**N**ow Trig is a course of the kings,  
Embracing math'matical flings;  
The teacher, Miss Shipley,  
Is better than Ripley  
At proving impossible things.

**S**am Senior now has his folks collared.  
About his bad driving they hollered.  
If he should dare mar  
The paint on his car,  
He can say, "It's the Means plan I follered."

**I**n English we learn of books queer.  
For authors long dead—not a tear!  
For me—something racy  
Or even Dick Tracy;  
The rest can have Willie Shakespeare.

**T**o issue a fine book in spring  
To the *Sachem* staff means just one thing:  
It takes work—but it's fun;  
And now that it's done,  
If you like it just give us a ring.



# Speech Arts



## Redskin Revels of 1947

The sixth annual *Redskin Revels* royally entertained, on the nights of November twenty-first and twenty-second, the audience in the auditorium of Southwest High School. To open the show, the Southwest Orchestra under the direction of Mr. Myron Johnson played an overture, the cue for Mary Ann Heuermann and Lynn Kay to open the curtain. On stage the entire choir in colorful attire sang and enacted "Gypsy Life" by Schumann. They were assisted by two somewhat stubborn mules who were obviously overcome by stage fright. In accordance with the gypsy theme, Rozanne Metzger danced a spirited Tarantella.

For the benefit of those new to Southwest and its activities, John McNay stepped from behind the closed curtain to explain the purpose and to summarize the history of the *Revels*.

As the curtain was opened, revealing Bruce Kellner at the piano, the strains of Debussy's "Prelude" from *Por le Piano Suite* filled the auditorium. Continuing

in the musical vein, Peter Rush and Richard Oglesby presented a skillful rendition of "Down South," a marimba duet. Then the Girls' Glee Club sang Jerome Kern's "Long Ago." Mary Ann Heuermann portrayed an Indian maiden in an unusual dance number, "Indian Fantasy."

Jan Coulter and Nelson Perkins sang "Waltzing in the Clouds" while soft lights accented graceful couples waltzing against a background of pillars entwined with blossoms. Following this Nancy Niebarger, a talented musician, played Deberiot's "Concerto No. 9," a violin solo.

Jane Shofstall, as a prim schoolmistress, attempted to extract the correct answers from her class of rebellious students, played by eleven of Southwest's eighth-graders. This comical scene recalled to students and parents alike the efforts of some familiar agonized teacher.

The popular songsters, Woody Davis and Win Koerper, cast as the "Cousins

*Gypsies sing beside the fire.*







*The Girls' Ensemble sings "Long Ago."*

from Colorado," harmonized, accompanied by accordian and guitar.

Graceful Virginia Orthwein tapped "Happy Go Lucky" to a modern dance tune.

Lana Hensley and Midge Bauer transported the audience to New Orleans with an unaccompanied duet of "Beale Street Blues." A chorus danced on the darkened stage with luminous hats, gloves, shoes, and canes.

In a "Bicycle Built for Two", coy Anne Turner, as Daisy, was beseeched by Henry, Martha Sue Cox, to be his bride. Beaming faces peeped through a field of daisies and accompanied the pantomime singing, "Give me your answer true."

Cynthia Wildman capered and frolicked about the stage interpreting "City Bound," the journey of a corn-fed country girl on her way to the big city. Mary Ann Heuermann and Lynn Kay, the

silver sprites, performed a delightful ballet number. Rozanne Metzger, with her costume complete even to a silver crown, danced "The Princess."

With the Girls' Glee Club forming a lovely background, soprano Ruth Reid sang "Speak to Me of Love" by Denzi. While Virginia Orthwein danced, the lilting voice of Marlene Nickel soloed, "Will You Remember" by Romberg. Then, in closing, The Girls' Glee Club sang "Waltz of the Flowers" by Tschai-kovsky-Manney.

Many words of thanks are due those who made this entertainment possible. Miss Grace Breen and Mr. Robert Milton, faculty supervisors, the student directors Marilyn Thompson and Davis Roach, and the stage crew, gave a great deal of time and effort to this production which was greatly appreciated.

PRODUCTION PERSONNEL

Miss Grace Breen, Mr. Robert Milton	Directors
Marilyn Thompson, Davis Roach	Student Assistants
Gerry Cushing	Stage Manager
Leo Stewart	Head Electrician
The Stage Crew	Properties
Haren, Johnson, Johnston, Joyce, Klein, Pusateri, Richart, Shipley, Smith, Sgt. Story, Varney, Wolfe, Wright	Faculty Committee



*"Down South" rings forth from the marimbas.*



*"Be good, children," warns teacher, Jane Shofstall.*



PARTICIPANTS

Mary Ann Heuermann } . . . Silver Sprites  
Lynn Kay }

Rozanne Metzger . . . Gypsy Tarantella

John McNay . . . Redskin Revels

Bruce Kellner . . . Piano Solo

Peter Rush } . . . Marimba Duet  
Richard Ogelsby }

Jan Coulter } "Waltzing in the Clouds"  
Nelson Perkins }

Judy Buckley Claire Coulter  
Gene Marquis Jim Saunders  
Beverly Anderson Sara Tyson  
Karl Bublitz Bob Miller

Nancy Neibarger . . . Violin Solo

Jane Shofstall . . . Teacher in "The Old-fashioned School Days"

Dick Haun Cynthia Noble  
Bruce Sears Beverly Phillips  
Buddy Boden Barbara Ward  
Shari Pence Lillian Holler  
Robert Hollingsworth Alan Poisner  
Jerry McManus

Win Koerper } Cousins from Colorado  
Woody Davis }

Virginia Orthwein . . . "Happy Go Lucky"

Lana Hensley } . . . "Beale Street Blues"  
Midge Bauer }

Bob Pexton Mary Jo Record  
Tony Sweeney Dolores Anderson  
Bill Akins Bobbee Milledge  
Will Siemens Cynthia Sanders  
Margie Fisher Sue Cunningham  
Nancy Seaman



*Co-directors Marilyn Thompson and Davis Roach, in a huddle, supervising a rehearsal.*

Martha Sue Cox } . . . Daisies for Two  
Anne Turner }

Pat Purnell Natalie Fischer  
Sue Bagby Linda Olmsted  
Nina Ritt Delores Sizemore  
Shirley Ketcham Janet Baker  
Barbara Adams Billie Lonjers  
Clarabeth Whyte Mardel Lofsted  
Mary Nickel

Cynthia Wildman . . . City Bound

Ruth Reid . . . "Speak to me of Love"  
Carol Reliford—*Accompanist*

Marlene Nickel . . . "Will You Remember"

Girls' Ensemble . . . "Long Ago"

Girls' Glee Club . . . "Waltz of the Flowers"



*Win and Woody harmonize as the "Cousins from Colorado."*

*Marlene Nickel sings "Remember" while the Glee Club awaits its turn.*



*A bootblack polishes Lana Hensley's shoe as she sings "Beale Street Blues."*





*Awaiting a cue behind the scenes.*



*Ballerinas in disguise, Mary Ann Heuermann and Virginia Orthwein, dance to modern numbers.*



# Senior Play

## CAST

Rosemary Leitz . . . . .	<i>Lady Verinder</i>	Davis Roach . . . . .	<i>Betteredge</i>
Marilyn Thompson . . . . .	<i>Gloria</i>	Margie Fisher . . . . .	<i>Polly</i>
Jim Ralston . . . . .	<i>Franklin Blake</i>	Barbara Lapin . . . . .	<i>Nancy</i>
John Boppart . . . . .	<i>Godfrey Ablewhite</i>	Mardel Lofsted . . . . .	<i>Rosanna</i>
Woody Davis . . . . .	<i>Sergeant Cuff</i>	Belinda Kemp . . . . .	<i>Mary</i>
Lambert Althaver . . . . .	<i>Mr. Joyce</i>	Jim Owens . . . . .	<i>The Hindoo</i>
Nancy Stroud . . . . .	<i>Druscilla Clack</i>	"?" . . . . .	<i>The Stranger</i>
Bruce Kellner . . . . .	<i>Dr. Jennings</i>	"?" . . . . .	<i>The Woman in Black</i>
Bill Gillaspie . . . . .	<i>Mr. Murthwaite</i>	Mary Gillham, Harry Osborn .	<i>Script Readers</i>

"The Moonstone, Mr. Blake, the Moonstone—it's gone," cried Betteredge the morning after the nineteenth birthday of Gloria Verinder. At once the whole cast of the 1948 Senior Play became involved in intrigue and suspicion.

Since he had brought the Moonstone to the house of Lady Verinder to present it to Gloria according to the will of her dead uncle, Colonel Herncastle, Franklin Blake felt personal responsibility for the safety of the gem. The changed attitude of Gloria toward Franklin, her fiancée, after the disappearance of the Moonstone also influenced him to expend every effort toward its recovery.

When the theft was reported to him, Franklin immediately called Sergeant Cuff, "the keenest detective in all London," to investigate the matter. On the basis of the discovery of smeared paint on Gloria's door, the sergeant and his assistant, Mr. Joyce, searched the wardrobes of the servants and guests; however, no progress was made in solving the mystery until the following year when Rosanna, the second housemaid,

resurrected a paint-smeared pajama jacket from the beach where she had buried it.

To his horror, Franklin found that the jacket bore his initials and realized that Gloria must have thought that he had stolen the diamond. He was unable to understand this development until Doctor Jennings, the family physician, confessed that he had slipped a tablet of laudanum in Franklin's coffee that night because of anger engendered between the two as a result of an argument on the subject of medicine. Because of his general nervous condition, Franklin had been impelled under the influence of the drug to remove the gem from Gloria's room.

On the morning after this discovery, the real culprit, Godfrey Ablewhite, who was another suitor of Gloria, was apprehended, and the Moonstone was recovered. As the play closed, Gloria returned the stone, which Colonel Horncastle had taken from the temple of Siva, to two Hindoos who had followed the precious stone around the world to regain it.







# Stage Crew

Before the curtain rises on every school performance, the stage crew is constantly at work to accomplish the many jobs of hammering, sawing, painting, and gluing that must be done. Very few people in the audience realize the laborious hours that the crew spends in preparation for every performance—hours of building the scenery, handling the props, and placing the sets that make the production more realistic and enjoyable.

The operation of the many sets of lights used on the stage presents a problem to the electricians of the crew. During a play or an assembly, they have the responsibility of turning the house lights on and off at the proper moment and also of correctly adjusting the footlights and the lights overhead. Even

when group pictures are taken for the yearbook, there must be some members of the crew present to regulate the electrical apparatus used for lighting effect.

The microphone, which is essential equipment in all presentations, and the entire public address system are under the care of the stage crew. To handle this and set it up in good working condition requires knowledge and skill gained only through repeated practice, but the stage crew proves itself competent in this function many times during the year.

Thus, the stage crew and the electricians represent a vital part in the success of any Southwest presentation, and they prove themselves to be efficient and indispensable workers.

## MEMBERS

Bob Colberd  
Bill Crain  
Gale Curtright  
Gerry Cushing  
Mary Lou Hancock

Robin Jones  
Haven Krueger  
Norma Lunsford  
John Mitsopulos  
Pat Paton

Mary Lou Penfold  
Barbara Schoenfeldt  
Pat Sparling  
Barbara Wagner

*Standing:* Mitsopulos, Wagner, Cushing, Kellner, Schoenfeldt. *Seated:* Paton, Hancock, Colbert, Sparling, Krueger, Lunsford, Bennetts.







*Standing:* Schueler, Gerson, DeShong, McNay, Dean, Kuraner. *Seated:* Maus, Morgan, Smith, Lott, Smith, Lindstrom.

#### MEMBERS

Sharon Dean  
 Jocelyn DeShong  
 Kurt Gerson  
 Belinda Kemp  
 Al Kurander

Bill Lindstrom  
 Jack Lott  
 Connie Maus  
 John McNay  
 George Morgan

Davis Roach  
 Marilyn Schueler  
 Elizabeth Smith  
 Mollie Smith

## The Debate Team

Strikes! capital! labor! arbitration! The words flew back and forth furiously in the debates on the resolution "That the Federal Government Should Require Arbitration of Labor Disputes in All Basic American Industries." During the debate season, the labor problem and its ramifications throughout the American economy became of prime importance. In addition, debaters learned about major labor legislation such as the Taft-Hartley Bill.

The debate team is composed of fourteen students who distinguished themselves by quick and logical thinking and an easy command of expression in debates with representatives from Central,

Shawnee Mission, William Chrisman, and Wyandotte. In the various debates with these schools, Southwest competitors learned new methods of argument and refutation.

In the debates, each of four participants gave a ten minute constructive speech. Following this, he was allowed to strengthen his case by attacking the arguments of the opposition in a five-minute rebuttal. These final talks taxed the powers of the individuals in quick, accurate thinking.

Thus, the fourteen members of the debate team have attained poise in public address and logic in thought.

# Twenty-Second Literary Contest

## FINALISTS

### ESSAY

Richard Bills . . . . .	<i>Excelsior</i>
Jerry Davidson . . . . .	<i>Excelsior</i>
Helen Duboc . . . . .	<i>Sappho</i>
Helen Jones . . . . .	<i>Sappho</i>
Connie Harrington . . . . .	<i>Sesame</i>
Anne Turner . . . . .	<i>Sesame</i>
Janice High . . . . .	<i>Thalian</i>
Nancy Neibarger . . . . .	<i>Thalian</i>
Mary Jane Downs . . . . .	<i>Veda</i>
Norma Lundsford . . . . .	<i>Veda</i>
Larry Felkner . . . . .	<i>Zend-Avesta</i>
Tom Fraher . . . . .	<i>Zend-Avesta</i>

### SHORT STORY

Henry Marder . . . . .	<i>Excelsior</i>
John Stetson . . . . .	<i>Excelsior</i>
Betty Armstrong . . . . .	<i>Sappho</i>
Barbara Schoenfeldt . . . . .	<i>Sappho</i>
Frances Gilbert . . . . .	<i>Sesame</i>
Mary Jo Manry . . . . .	<i>Sesame</i>
Jeanette Cushing . . . . .	<i>Thalian</i>
Pat Purnell . . . . .	<i>Thalian</i>
Peggy Perdue . . . . .	<i>Veda</i>
Jappy Rau . . . . .	<i>Veda</i>
Al Kuraner . . . . .	<i>Zend-Avesta</i>
Ray Voskamp . . . . .	<i>Zend-Avesta</i>

### VERSE

Henry Sosland . . . . .	<i>Excelsior</i>
Robert Van Duyne . . . . .	<i>Excelsior</i>
Frances Chase . . . . .	<i>Sappho</i>
Elizabeth Larson . . . . .	<i>Sappho</i>
Mary Rogell . . . . .	<i>Sesame</i>
Mary Lou Ulery . . . . .	<i>Sesame</i>
Marilyn Schneeberg . . . . .	<i>Thalian</i>
Lois White . . . . .	<i>Thalian</i>
Betty Ann Bertnolli . . . . .	<i>Veda</i>
Charlotte Jones . . . . .	<i>Veda</i>
Lambert Althaver . . . . .	<i>Zend-Avesta</i>
John McGuire . . . . .	<i>Zend-Avesta</i>

### DECLAMATION

Bruce Kellner . . . . .	<i>Excelsior</i>
Lynn Kay . . . . .	<i>Sappho</i>
Jan Coulter . . . . .	<i>Sesame</i>
Doris Fletcher . . . . .	<i>Thalian</i>
Rosemary Leitz . . . . .	<i>Veda</i>
Davis Roach . . . . .	<i>Zend-Avesta</i>

### ORATION

Don Stubbs . . . . .	<i>Excelsior</i>
Jocelyn DeShong . . . . .	<i>Sappho</i>
Joanne Phillips . . . . .	<i>Sesame</i>
Marilyn Schueler . . . . .	<i>Thalian</i>
Ilene Spack . . . . .	<i>Veda</i>
Heywood Davis . . . . .	<i>Zend-Avesta</i>

### EXTEMPORANEOUS SPEECH

George Morgan . . . . .	<i>Excelsior</i>
Belinda Kemp . . . . .	<i>Sappho</i>
Jean Haussermann . . . . .	<i>Sesame</i>
Sharon Dean . . . . .	<i>Thalian</i>
Nancy Cragwall . . . . .	<i>Veda</i>
Mendel Small . . . . .	<i>Zend-Avesta</i>





Top Row: White, Marder, Manry, Small, Neibarger, McGuire, Ulery, High. Second Row: Lunsford, Coulter, Schueler, Larson, Stubbs, Kuraner, Kemp, Gilbert, Fletcher. Bottom Row: Morgan, Kellner, Cragwall, Leitz, Roach, Davis, Turner, Voskamp.

Zend-Avesta . . . . . *First Place*  
 Sesame, Thalian . . . . . *Second Place*

VERY SUPERIOR

EXTEMPORANEOUS SPEECH  
 Belinda Kemp  
 Mendel Small

ORATION  
 Heywood Davis

DECLAMATION  
 Davis Roach

VERSE  
 Mary Lou Ulery  
 Lois White

SHORT STORY  
 Ray Voskamp

SUPERIOR

EXTEMPORANEOUS SPEECH  
 Nancy Cragwall  
 George Morgan

ORATION  
 Marilyn Schueler  
 Don Stubbs

DECLAMATION  
 Jan Coulter  
 Doris Fletcher  
 Bruce Kellner  
 Rosemary Leitz

VERSE  
 Elizabeth Larson  
 John McGuire

SHORT STORY  
 Frances Gilbert  
 Al Kuraner  
 Mary Jo Manry  
 Henry Marder

ESSAY  
 Janice High  
 Norma Lunsford  
 Nancy Neibarger  
 Anne Turner

*Verse—Very Superior*

SONNET

*By Mary Lou Ulery*

From sullen skies the blizzard's Herald blew  
A silver trumpet through the lowering night,  
Shattering black clouds, into star-pointed white,  
Laying their pristine blanket on the yew.  
When red dawn broke at last across the snow,  
A line of empty footprints met my gaze.  
Marching from Nowhere through the winter's daze,  
With stumbling gait beyond my ken they go.  
Thus through the "winter's eve" of life on earth,  
While no one marks, a silent column stalks.  
The "little people," marching to Death's—light!  
Nameless to history; their sorrow, their mirth  
Are unrecorded. Through the storm each walks,  
Leaving his line of footprints in the night.

---

*Short Story—Very Superior*

IT TAKES FOUR

*By Ray Voskamp*

Al Thompson, anchor man and star of the Smithfield Prep half-mile relay team, stood in his lane, shoulders slightly turned, keeping a careful eye on the number three runner, Pete Maxwell, as he cleared the turn and headed into the home stretch.

About six yards before Pete hit the restraining line, Al took off in his usual ground-covering stride. He took the silk-smooth pass about midway in the passing zone, finished his distance and jogged back.

"Gentlemen," said Al, modestly, "we're perfect."

He looked at his teammates. There was Pete Maxwell, number three runner, snub-nosed and blond, built like a bean pole but with the speed of a greyhound. At the number two spot was Ray Gentry, short and stocky but with unexpected speed in his muscular legs. George West, six feet of high nervous tension with a start like a skyrocket, held down the number one position.

George said, "You underestimate us. We're colossal."

The four speedsters seated themselves on the edge of the track and surveyed the activities of the sun-filled oval. Warm spring sunshine glistened on a jumping pole as a vaulter went up and over. Al nodded with approval and turned his attention to a lanky hurdler clearing the barriers.

"Take a look at Donald Duck," he laughed. "He's going to fall apart one of these days the way he throws himself around." They grinned in unison, watching the antics of Donald Hunt, a red-haired hurdler of the Smithfield squad.

"He's got the racing form of a hippopotamus," said Pete, "but he covers ground in his own peculiar way."

"Hi, Coach."

"Hello, boys." Coach Griffith gave them a quick, satisfied nod. "You've had enough for today. Take a lap and hit the showers. Say, Pete, the headmaster wants



to see you in his office when you're dressed."

"Gad," said Pete, "what have I done this time?"

"I knew you shouldn't've swiped all the silver spoons from the dining hall," razzed Ray. "Why did you do it?"

"To keep things stirred up," Pete replied, and fled down the track with an outraged Ray at his heels.

When they finally arrived at the dressing room, Pete dressed in record time, and left, yelling back over his shoulder about meeting them at the "rec." room in Haver Hall. Three choruses of "Home on the Range" and one towel fight later, the three track men adjourned to Haver Hall, where they occupied their usual table as they waited for Pete.

A short time later, the door swung slowly open and Pete walked in. His lips were tightly drawn and his face held an expression of grief. "What's the matter, Pete?" asked Al. "You look as if you lost your best friend."

"Not one friend," said Pete. "I've lost three."

"What do you mean?" questioned Ray. "What happened in the headmaster's office?"

"Well," said Pete, "Dr. Blakely was in the headmaster's office and said those x-rays I had taken last week show I have a spot on my lung. I'll have to drop out of school next semester. Of course track will be out of the question."

Al wailed, "But you can't, Pete. What about the relay team? What about us?"

"I know it's tough." Pete hesitated. "I've told the coach, that's what took me so long." He straightened up, then added, "If Doc says I have to quit, then that's all there is to it."

After a moment's silence, George said, "What did the coach say?"

Pete shrugged. "Put another man on, that's all."

"Who?"

There was another silence, then Pete

said reluctantly, "Donald Hunt."

George exploded, "That drip?"

"I know, but he works hard, George, and he's fast enough."

"B-b-but," George stammered, "we're a team. He isn't—well, he just isn't one of us."

"He is now," Pete looked up miserably. "Gee, fellows, I feel rotten about it."

"You feel rotten about it?" said George. "Holy mackerel, how do you think we feel?"

\* \* \*

Donald hurried up to the three relay men, in a general state of confusion. His glasses were on crooked and his sweat-shirt was inside out. "Are you always this late to practice?" snapped Al. Donald's explanation was cut short when Coach Griffith walked up and said, "Your work is cut out for you today; with a new man in the outfit you'd better work on baton passing. Take your zone positions but don't try for speed at first, that will come when you're smooth enough. Okay?"

Weeks of practice passed but the three teammates couldn't forget Pete's leaving. They were resentful and cocky toward Donald until that day of the Bay Port meet.

The sun was setting well over toward the west, its light striking a balanced javelin and catching bright sparks in the dirt that showered under a broad-jumper's heels as he landed lightly in the pit.

Al, in sweatpants and track shirt, with the gold and white Smithfield emblem, took a quick look around the cinder-circled oval and turned to Ray and George, saying, "Remember when we would have been the high spot?"

"I sure do," nodded George. "What did Donald get in the hurdles—a second?"

Al said grudgingly, "First. Bay Port



didn't give him too much competition. Hush, gentlemen, here he comes."

Donald, a blanket draped over his shoulders, crossed to them slowly, his face even more solemn than usual. Ray gave him a quick, amused look. "You don't have to worry champ, Bay Port has already won the meet."

There was a long silence, during which Donald simply stood and stared at them. Then he said very slowly, "So you're quitting already."

Al's chin jerked up, and his eyes narrowed. "What do you mean by that crack?"

"Just what I said. You guys are all a bunch of quitters. When the going gets tough you give in without a fight. You haven't got the guts to stay in there and punch, and I'm going to quit this team as soon as I can." With this Donald turned on his heel and walked away, while the loudspeaker blared, "Relay runners to your zones."

Donald went to his zone, with his feet dragging. He hadn't meant for things to go that way; he hadn't meant to lose his temper. His plan had been just to run this race the best he could, and afterward go to Coach Griffith and ask to be replaced. He knew when he was licked. Now, all he'd done, was make bad matters worse and wreck any hope of cooperation.

It wasn't even true, what he had said. He had cared about gaining their friendship. He'd cared a lot. Well, that was all washed up now. All he cared about was to get this race over.

George was waiting for the start, along with Bay Port's first runner, a gangling, tow-headed athlete with a clean stride. The starter's gun was out. He got the signal from the Finish Judge and cocked it.

"On your marks." George's long body dropped and he was down on his mark, his feet finding their holes, his fingers arched, his eyes riveted on the track ahead.

"Get set." Both runners came up,

coiled springs waiting to be released. The gun barked and they sprang into the straightaway, evenly matched and running shoulder to shoulder. George settled into racing stride quickly. He had a pretty, easy style that covered ground. Both racers came up to the finish line fast, still neck and neck. Ray, waiting, took his start on perfect timing, and both he and George were at top speed when the exchange was made. The drop of the baton was almost dainty in its precision, the result of hours of coherent practice they had had together.

The second Bay Port man and Ray broke simultaneously. Bay Port's Number Two was a speeder with flashy leg action. Ray's starts were never sensational, and his choppy, dogged pace looked outmatched, but somewhere in the yardage he closed the daylight between them. Donald, standing in his lane and watching his teammate come into him, saw that he would get close to an even start.

His nails were biting into the palms of his tightly clenched hands. He didn't know what kind of a pass he'd get from Ray, or whether he could handle it. He flexed his fingers and swayed his shoulders slightly to ease the tension. Ray came in, reaching with the baton. What happened then was anybody's guess. It happens to every runner at some time, the smoothest, the steadiest. Before the moment of exchange, Ray dropped the baton.

It hit the cinders sharply, bounded sideways. There was an agonized gasp from the Smithfield supporters as Donald and Ray dived for it simultaneously, almost striking shoulders. They got it together — Ray shoved and Donald grabbed. Somehow the stick was in Donald's hand and he was running. His spikes bit deeply into the cinders and his eyes were fastened stubbornly on the track ahead.

Never mind now about whose fault it was. He was running, faster than he ever had in his life, driven only by the



urgency of breaking down that widening gap. His heart pounded, his shoulder muscles tightened, and he could feel the strain all down through his chest and legs as he poured on drive, and more drive.

The gap shortened and closed.

They were coming into the finish. His breath was tearing at his lungs and his leg muscles felt numb. Al, waiting for him, just a haze in front of his eyes, had dropped back. He was in mid-zone: he'd come back so he could take the pass as close as he could to save that extra split-second of strain on legs that were trembling with exhaustion.

Donald made one final gigantic effort and lunged over the exchange line. He saw dimly that he was only a yard or two behind the Bay Port runner. Then he stabbed blindly toward Al's hand. Al lifted the stick almost gently from Donald's hand, cradling it. Donald had an instant to realize how sweet the pass had been and another instant to know that he had almost set Al off to an equal start. Then he felt hands holding him firmly and heard a voice telling him to "take it easy."

The crowd was yelling like maniacs. Bay Port's third runner had exchanged at top speed with the anchor man, who was off to a whirlwind lead. Al, without any momentum, had lost precious time between start and pick-up. It would take a miracle to make it up.

But Al's red head was flashing along and Al's feet were wearing wings. The rooters were hoarse, and jumping up and down. His pounding, driving stride was narrowing the advantage, as they

came into the home stretch pressing mercilessly for the lead.

The tape glimmered. Feet raced. Muscles strained. There was widening daylight between them, as the Bay Port man slowly inched ahead. Al made one last gallant effort, drew a deep breath and jumped for the tape in a Paddock finish. It broke against his chest and he stumbled over the line, winner by a scant inch.

The shout that rose from the Smithfield crowd was a deep roar of triumph. Al grabbed for Donald, who was unaccountably nearest, and clung to him with his shoulders heaving.

"Holy smoke," said Donald. "You ran a race."

"Me," said Al, panting, "and three other guys. I couldn't let you down, Donald, you're a fighter."

There was a long, comfortable pause. Al panted. George grinned. Then Ray said uncomfortably. "Sorry I was a dope and dropped the stick, Don. It just jumped out of my hand."

Donald said, "I should have caught it. We'll practice throwing and catching things." He hesitated; then he made a most inappropriate remark, for a member of a relay team that was nearly out on its feet with fatigue, "How's about cokes at the drug store after we've dressed?"

Al looked at him for a long moment and grinned. "You're on pal, and after the name you called us, you can pay for the cokes."

Donald grinned back. "Mercenary, aren't you?" he said contentedly.

*Oration—Very Superior*  
**HE WOULD NEVER WALK AGAIN!**

*By Heywood Davis*

"Be still, sad heart! and cease repining;  
Behind the clouds is the sun still shining;  
Thy fate is the common fate of all,  
Into each life some rain must fall,  
Some days must be dark and dreary."

These words from the pen of Henry Wadsworth Longfellow exemplify the life of a certain light-haired, broad-shouldered, modest boy. To him, they signify the desire to succeed; the determination to win in the face of defeat. This young man never wanted to become



a famous scientist or a noted diplomat; he wanted to become a great runner. His name—Glenn Cunningham.

Glenn was born the son of a poor country farmer. There was an older brother in the family named Floyd and to Glenn—well, Floyd was his idol. Both boys wanted to become runners. They ran to school, not only because they loved to run, but also it was their task to build the fire in the great stove which stood in the corner of their one-room country schoolhouse.

One morning, in their haste, Floyd poured kerosene on the fuel. Then, he struck a match. An hour later they brought the boys home. Floyd was dead and little Glenn was horribly burned. It hadn't been kerosene at all, but gasoline and the wooden schoolhouse had burst into flames. Then everything went black.

When help finally came, the fire had taken the life of one boy, and little Glenn—would never walk again! As for running, there was no hope.

Glenn lay in bed crying, not only because of his great agony; his legs blackened and seared, but because Floyd—his "big brother" was gone. Weeks later, the bandages were removed. But now, instead of two, young, healthy limbs, the toes on Glenn's left foot were

gone, and the transverse arch was almost destroyed. His right foot hung limply, two and a half inches from the floor.

After a long time, when Glenn was finally able to hobble around on crutches, his friends gathered around, eyeing him pitifully. Glenn bit his lips, fought back the tears, and bravely said, "I could run before, and I'll run again—you guys just wait and see."

And twelve years later, this same young man from Kansas, whose legs would not even support his own weight, became the most remarkable mile runner in the history of track athletics. Remarkable, not principally because he once held the world's mile record, of four minutes, four and four-tenths seconds, but because he overcame seemingly impossible obstacles to become the most amazing foot racer the world has ever known.

Today, track coaches and officials are talking of the "four minute mile." Will it be run? If it is, it will be accomplished by a man with the unsurpassable spirit of Glenn Cunningham. Glenn Cunningham, once hopelessly crippled, through faith and courage, downed his handicaps to become the "master of milers."

"Be still sad heart and cease repining;  
Behind the clouds is the sun still shining—"

---

*Verse—Very Superior*

DUSK

*By Lois White*

When earth's dim shadows draw the shades of dusk—  
The rise of eventide, the ebb of day;  
The dew on leaf's reanimated musk  
When bats are pendulums on western grey;  
The space of rest before dark night's begun;  
The hours of day all gathered to their sheaves;  
The stones still warm from rich remembered sun;  
The breeze's restless rustling in the leaves, —  
That is the manifest and pregnant hour,  
With all the softness of first morning light;  
The moon's high torrent flows from southern tow'r,  
Long, priestly shadows fold into the night.  
Oh then, fear not, for that which stills the strife  
Is dusk, the dawn of God's eternal life.



# Index

Art Honor Society . . . . .	79	Literary Contest Work . . . . .	174-178
Band . . . . .	150-151	Music Informals . . . . .	147
Basketball Coaches . . . . .	120	National Honor Society . . . . .	77
Basketball Captains . . . . .	120	Office Assistants . . . . .	109
Basketball Section . . . . .	120-126	Orchestra . . . . .	152-153
Cheerleaders . . . . .	127	Quill and Scroll . . . . .	78
Chess Club . . . . .	95	Red Cross . . . . .	105-107
Choir . . . . .	146	<i>Redskin Revels</i> . . . . .	162-167
Choir Officers . . . . .	148	Rifle Team . . . . .	143
Courtesy Committee . . . . .	108	R. O. T. C. Companies . . . . .	138-140
Debate Team . . . . .	171	R. O. T. C. Officers . . . . .	136-139
Eighth Grade . . . . .	66-71	R. O. T. C. Snaps . . . . .	141
Engineers Club . . . . .	100	<i>Sachem</i> . . . . .	158-159
Ensemble . . . . .	148	Sappho . . . . .	86-87
Excelsior . . . . .	82	Senior Activities . . . . .	34-49
Faculty . . . . .	2-11	Senior Business Committee . . . . .	15
Football Coaches . . . . .	113	Senior Portraits . . . . .	16-33
Football Captains . . . . .	115	Senior Officers . . . . .	14
Football Section . . . . .	112-119	Senior Play . . . . .	168-169
Freshman Class . . . . .	60-65	Sesame . . . . .	88-89
Girls' Athletics . . . . .	132-134	Sophomore Class . . . . .	58-59
Glee Club . . . . .	149	Stage Crew . . . . .	170
Glee Club Officers . . . . .	148	Student Council . . . . .	102-104
Health Center Assistants . . . . .	109	Swimming Team . . . . .	130
Hestian Club . . . . .	94	Tennis . . . . .	131
Honor Roll . . . . .	80	Thalian . . . . .	90-91
Hi-Y . . . . .	98-99	Track . . . . .	128-129
Junior Class . . . . .	52-57	<i>Trail</i> . . . . .	156-157
Junior Hi-Y Chess Club . . . . .	99	Veda . . . . .	92-93
Junior Rifle Corps . . . . .	142	Y-Teen . . . . .	96-97
Literary Contest Finalists . . . . .	172	Zend-Avesta . . . . .	84-85
Literary Contest Winners . . . . .	173		

## MORAL: START EARLY

My shorthand's done and so's my French  
And from the show'r I come quite drenched,  
Prepared to dive right into bed.  
Oh me! Am I a sleepy head!

For just a little sleep I pine;  
This time I'll get to bed 'fore nine.  
Just once, it seems all homework's done;  
Tomorrow will be lots of fun.

And when the sun comes up I'll start  
To school with such a happy heart.  
I'll greet my teachers with a smile.  
(My homework's done! the whole darn pile!)

In French I'll say, "J'ai etudie;"  
Then conjugate the verb "to be."  
My shorthand forms will quickly pop  
Into my mind; I'll need not stop.

In English I'll be sure to know  
My lesson—oh, good heavens! No!  
It cannot be this is the day  
I must submit my week's essay.

I stand here now so cold and drenched,  
My mind's a blank, my hands are clenched;  
I fear that sleep is not for me.  
Oh, dear! What will my subject be?

I've sat and scribbled half the night.  
(This paper'd better turn our right.)  
But now I hear the clock strike one;  
Again I say, "My homework's done."

So finally I head for bed  
Recalling what my teacher said;  
Now I believe with all my heart:  
For effective work, get an early start.

---

## Autographs



## CAN YOU IMAGINE—

# Autographs

Dave Charlson without his chewing gum?

Martha Sue Cox without freckles?

Woody Davis without a card trick?

Nancy Cragwall without her southern accent?

John Boppart without his sniffles?

Shirley Ketcham without her flat head?

Dick Lockton without a crew cut?

Mary Ann Heuermann without long hair?

Tom Fraher without his red cap?

Anne Turner without Glasgow?

Al King without his brief-case?

Carol Hoffman without bubble-gum?

Davis Roach without his jalopy?

Mary Lou Ulery without a poem?

Chuck Dougherty without his medals?

Margie Fisher without her bug-eyes?

John Vaughn without his cookies?

Sue Bagby without a bunny rabbit?

Bert Boyd without his squint?

Barbara Schoenfeldt without a smile?

Tom Davidson without a joke?

Cynthia Wildman without her charm bracelets?

# Autographs

---

## THE LAST MILE

The calm and peaceful atmosphere  
Has just been mutilated;  
From a thrilling reverie  
My thoughts have been deflated.

That ugly, evil, little box  
That hangs upon the wall  
Did just emit a ghastly sound  
Which raised the heads of all.

Some hope that it might be for them,  
While others pale with fear,  
Before I have had time to think  
My name comes to my ear.

"For me?? The office?" query I,  
And blush from head to toe.  
My fingers shake, I drop my book,  
The shock does scare me so.

"What have I done? Is mother sick?  
What can the matter be?"  
I vainly seek the reason why  
The office has called me.

With wat'ry knees and clammy hands  
I stumble down the stairs.  
Each step I take resounds to say  
There is no one who cares.

My heart beat is a noisy pound;  
My throat and mouth are dry.  
I reach the torture chamber with  
A teardrop in my eye.

I make my entrance quietly  
And peer around to see  
What cruel force is fashioning  
This misery for me.

Again I hear my name called out  
And quake from head to toe.  
"Will you fill out a program card?"  
Oh, what a fatal blow!



# Autographs

## WHAT IF

Tepee Town were without a manager,  
failures were unknown,  
there were no eighth hours,  
the Sachem came out on time,  
senior girls graduated in formals,  
there weren't any summer school,  
the Cafeteria were out of pears and prunes.  
students roller skated to class,  
lockers were clean,  
there were an assembly every week,  
classes were held outdoors in the spring,  
**Morrison and Commager** were not "on re-  
serve" in the library,  
school dismissed at two o'clock,  
there were no homeroom announcements,  
chemistry classes didn't make H<sub>2</sub>S,  
there were a long spring vacation,  
the Engineers didn't take field trips,  
the lunch period was an hour long,  
seniors were excused a semester early,  
Southwest had no cheerleaders,  
the R.O.T.C. didn't have a ball,  
the eighth-graders were tall,  
no one double lockered.

Engravings—Burger-Baird Engraving Company  
Groups—F. L. Harnden  
Binding—Charno Bindery Company  
Portraits—Leo Stern, Photographer  
Printing—Grimes-Joyce Printing Company



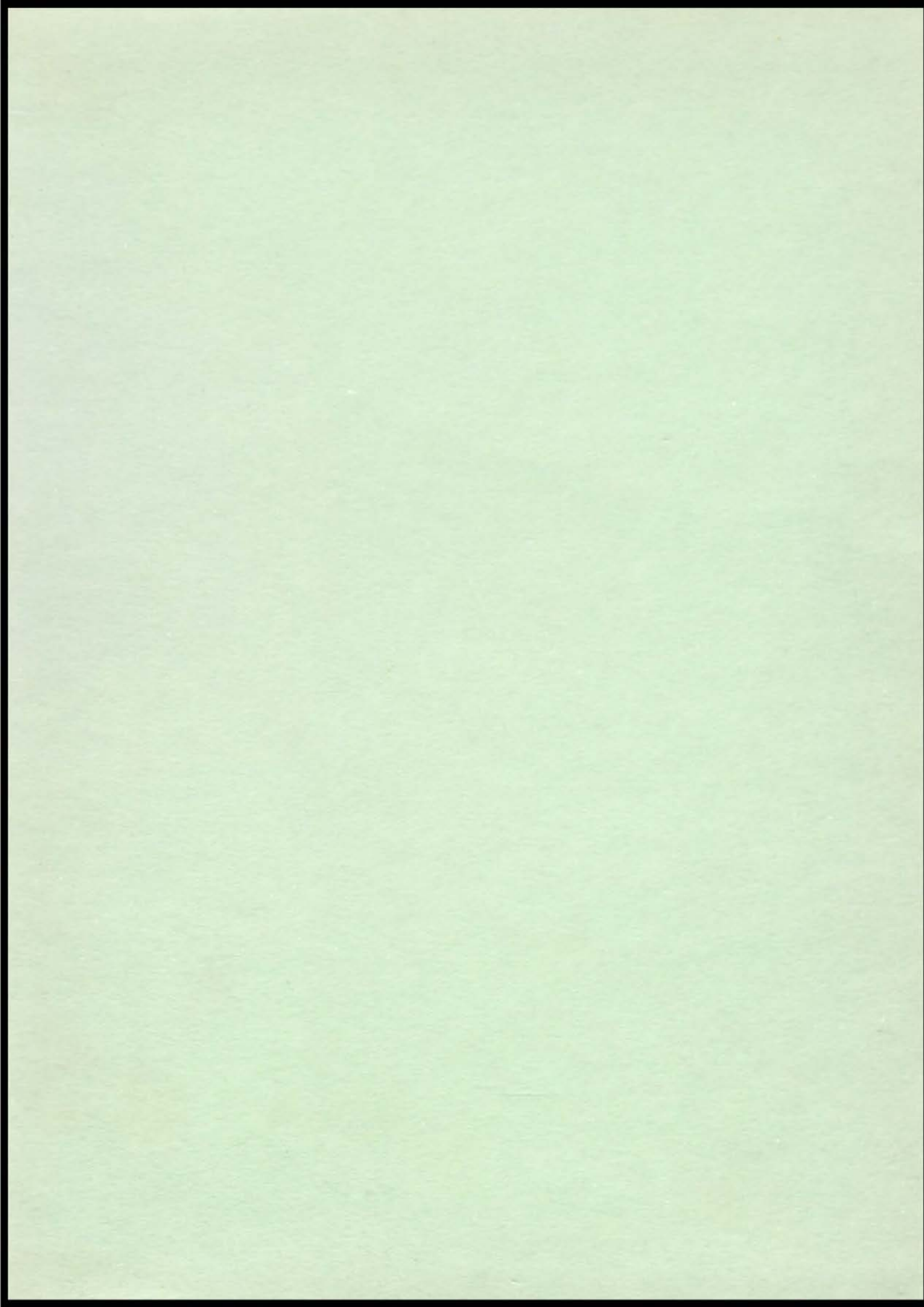

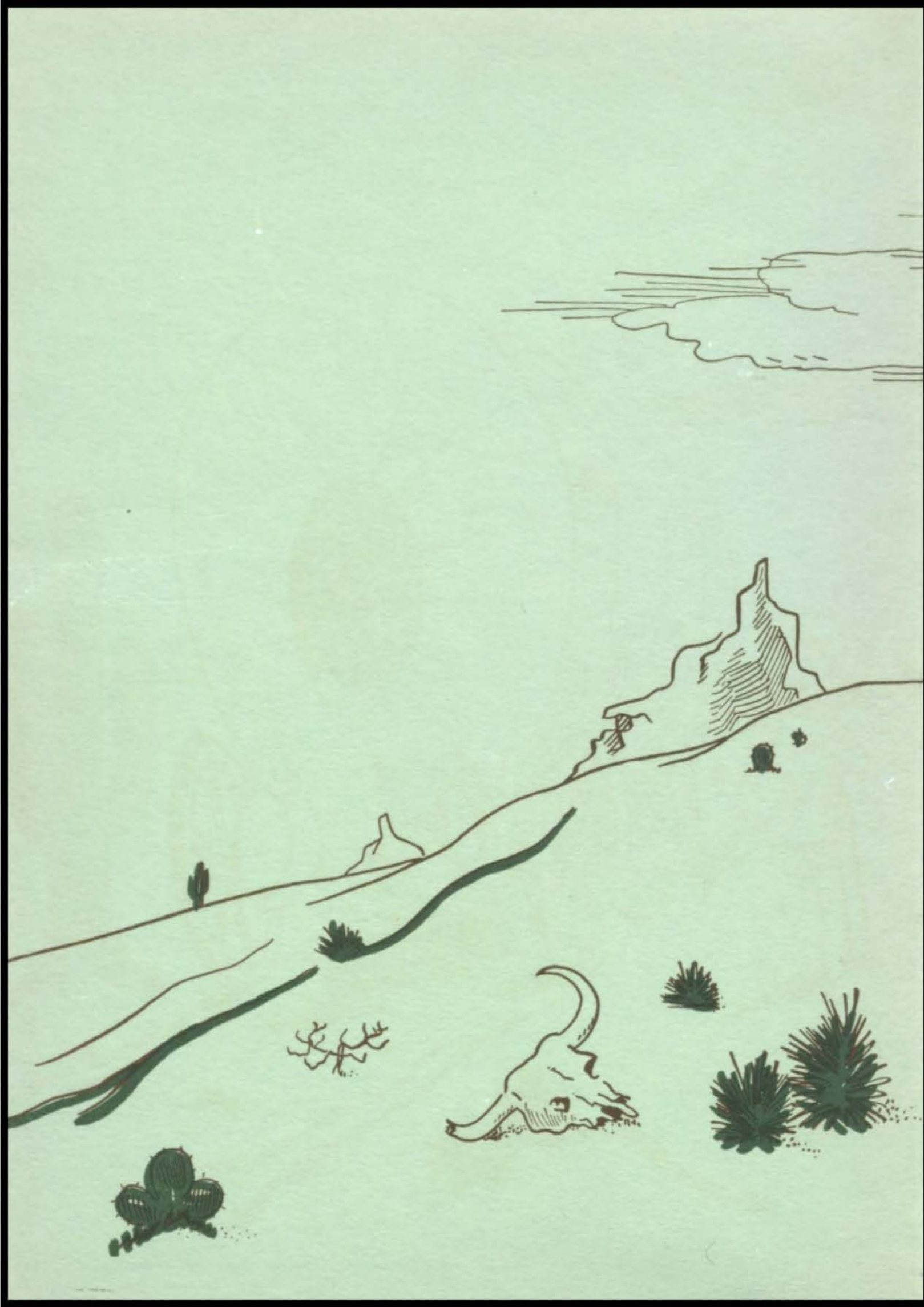



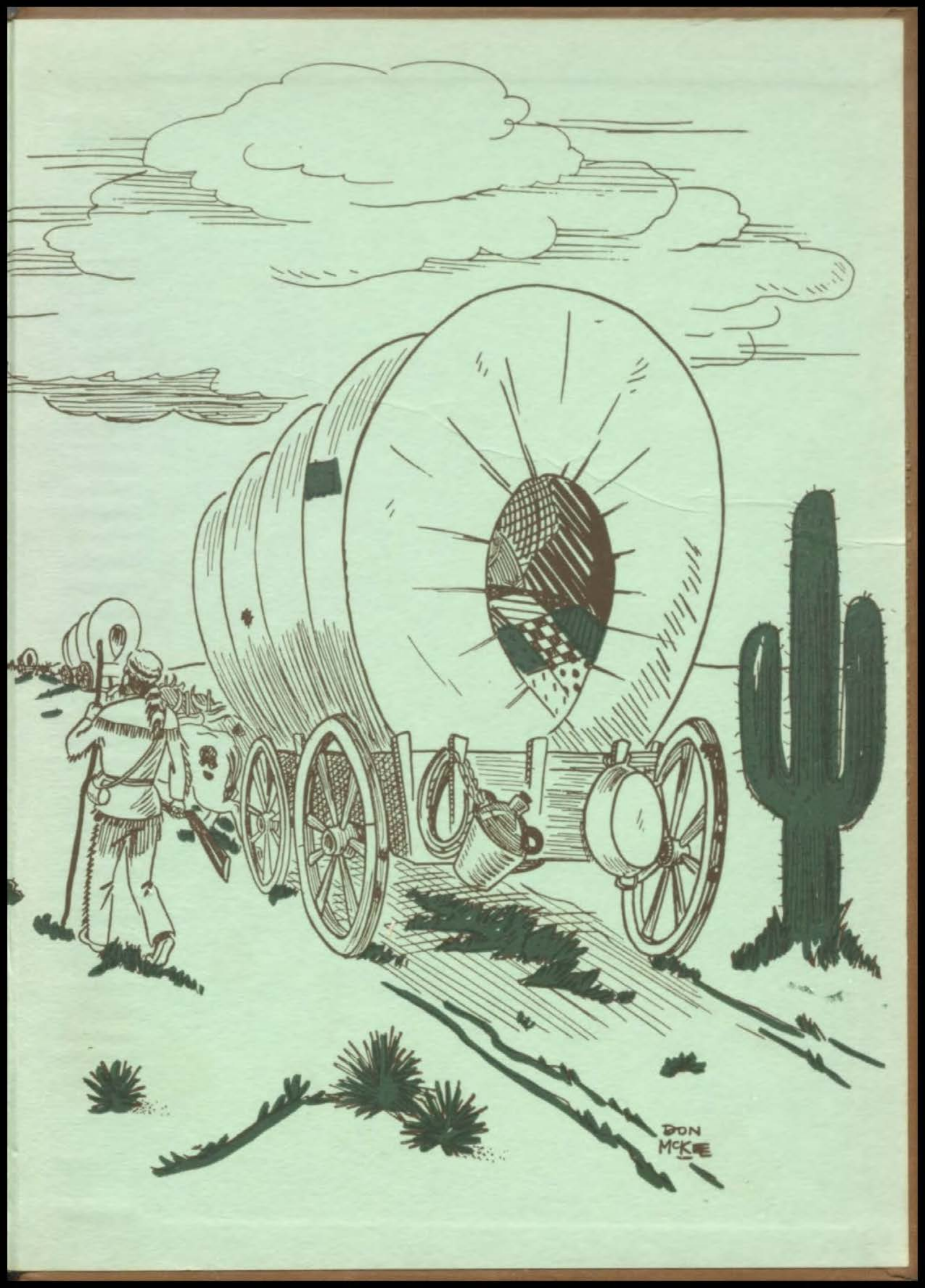

DON  
MCKE



