

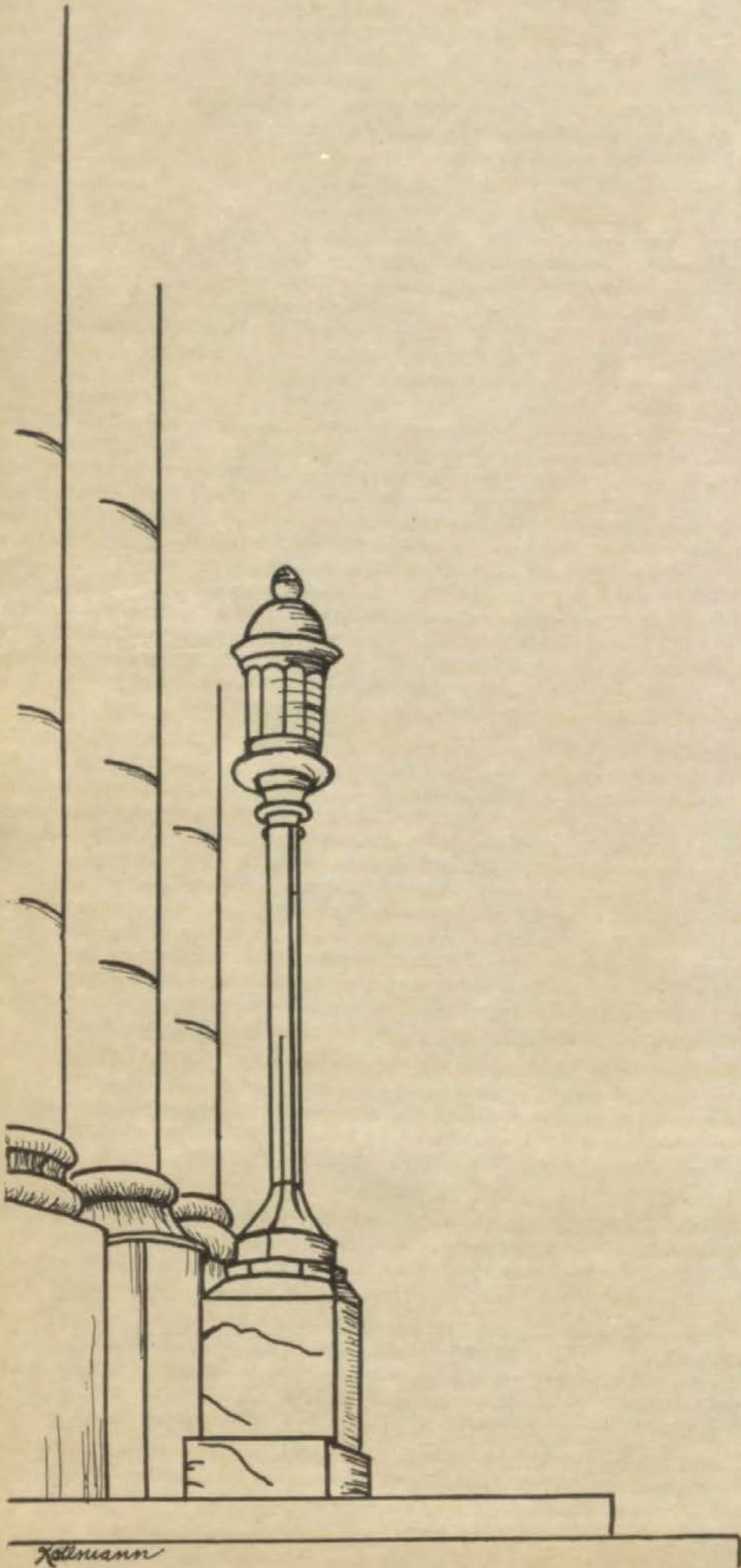

SACHEM

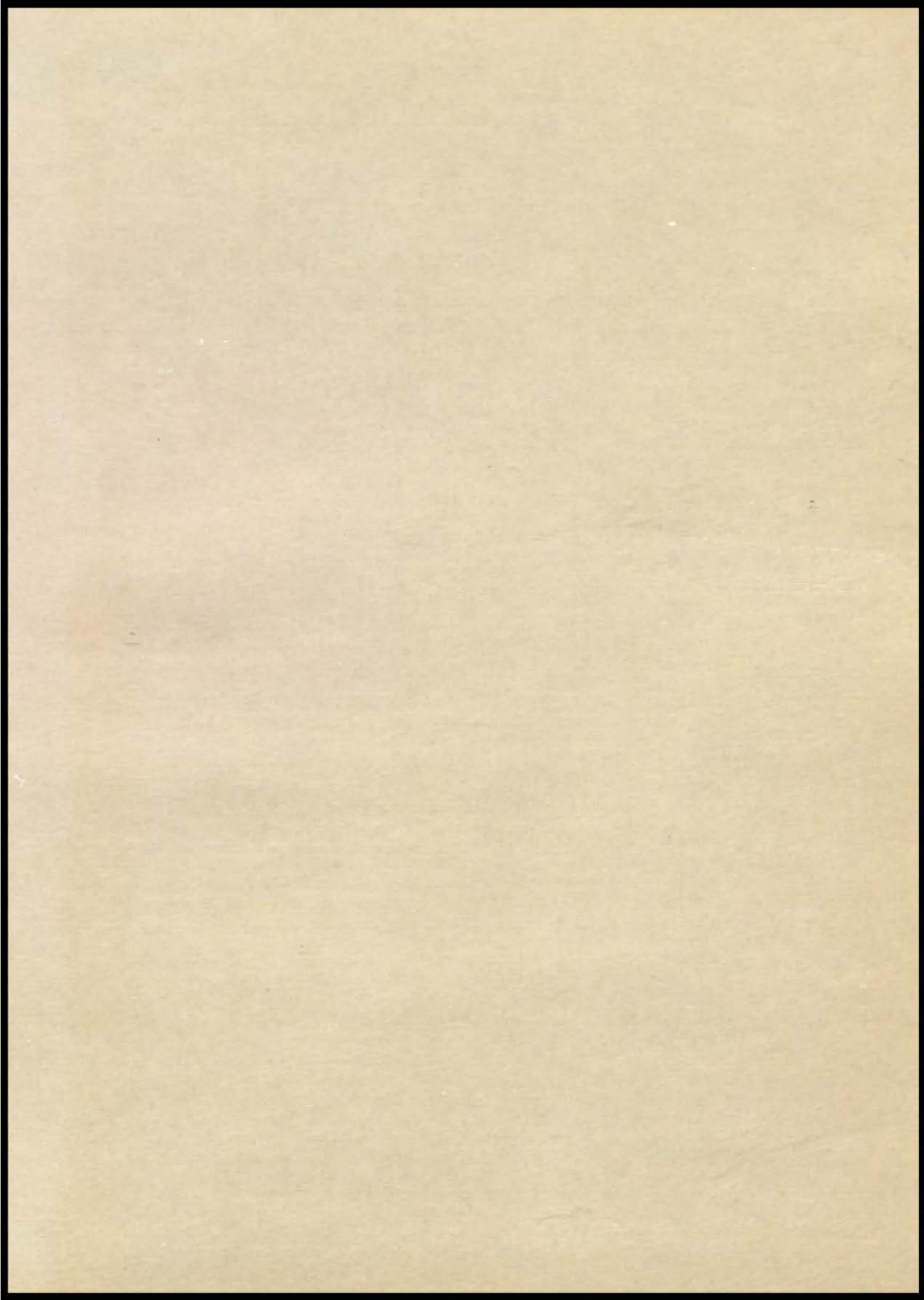

Hollmann



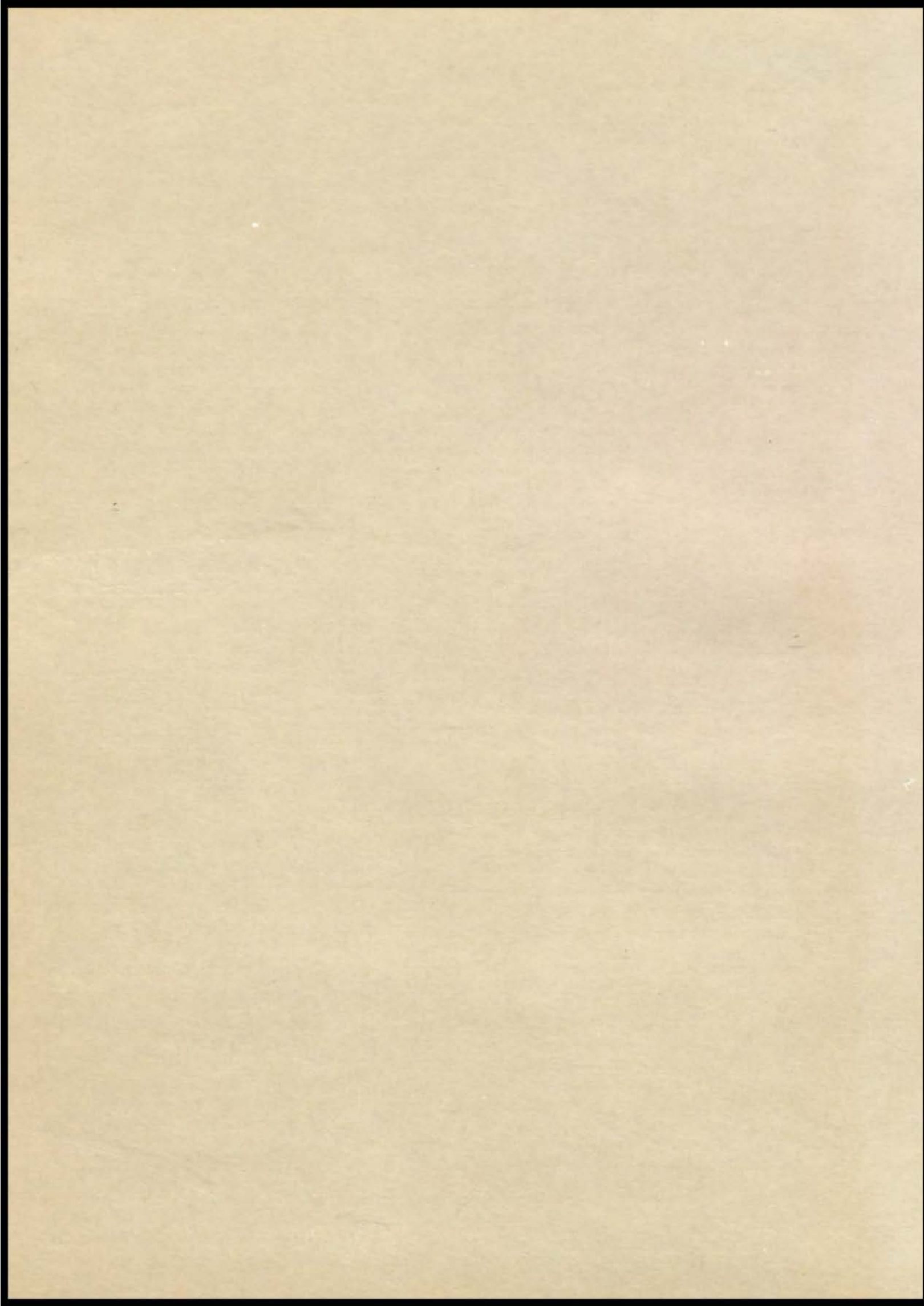

Sachem 1947





Mem

PUBLISHED BY THE STUDENTS
OF SOUTHWEST HIGH SCHOOL
KANSAS CITY MISSOURI
VOLUME XXII



RAY MARTIN

Contents

The Classes

Organizations

Physical

Activities

The Arts

Our School

Facing the east on Wornall Road, a portion of the historic Santa Fe Trail, our school reflects the soft rays of the morning sun as it welcomes us to our classes. It stands ever ready to draw us nearer to broad horizons of hope and endeavor, horizons far broader even than those which beckoned to our forefathers as they journeyed along the trail toward the western land of promise.





The sunlight brings out sharp contrasts upon the wall of the unfinished south end of the building, while in the nook



outside the auditorium windows it sifts through the leaves of the

tall poplar tree, making flickering shadows. The small entrances nearby provide quick passage to the field for gym classes during spring and autumn.





The Classes

Administration

Seniors

Senior Activities

Underclassmen

Board of Education

MEMBERS

BUTLER DISMAN	<i>President</i>
HUNT C. MOORE	<i>Vice-President</i>
J. R. BATTENFELD		ANNETTE MOORE
EDWIN A. HARRIS		MRS. HORTENSE J. TURNER

GENERAL ADMINISTRATION

HEROLD C. HUNT	<i>Superintendent of Schools</i>
GEORGE MELCHER	<i>Superintendent Emeritus</i>
ROSCOE V. SHORES	<i>Associate Superintendent</i>
NATE W. DOWNES	<i>Buildings and Grounds</i>
GEORGE C. TINKER	<i>Business</i>
C. S. ROBINSON	<i>Personnel</i>

SECONDARY EDUCATION

JOSEPH G. BRYAN	<i>Director</i>
-----------------	-----------	-----------------

B. DISMAN



H. C. HUNT



J. G. BRYAN



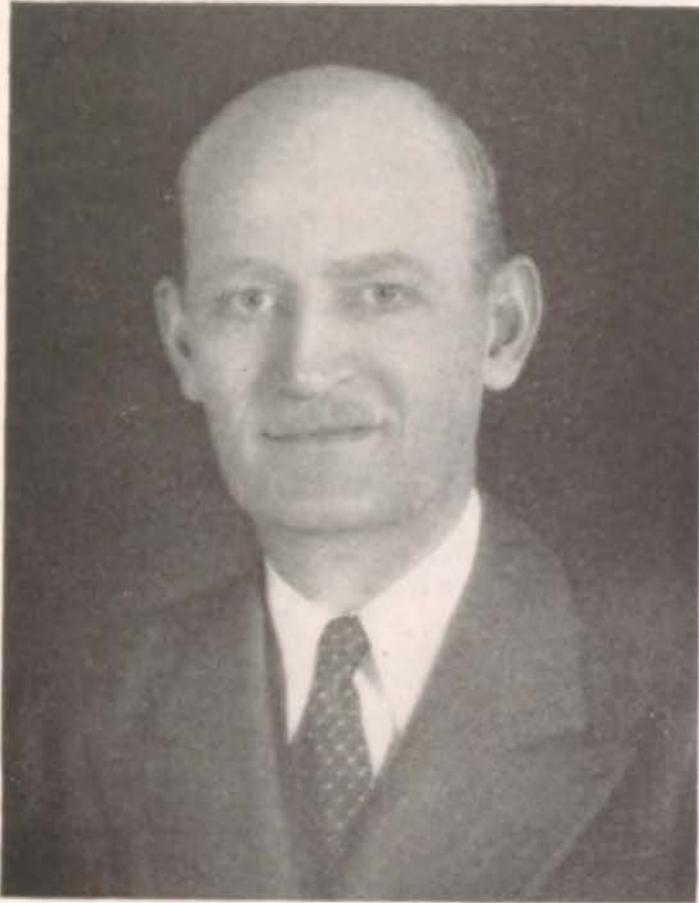

GEORGE A. PETERSON
Vice-Principal

MARJORIE S. PATTERSON
Educational Counselor



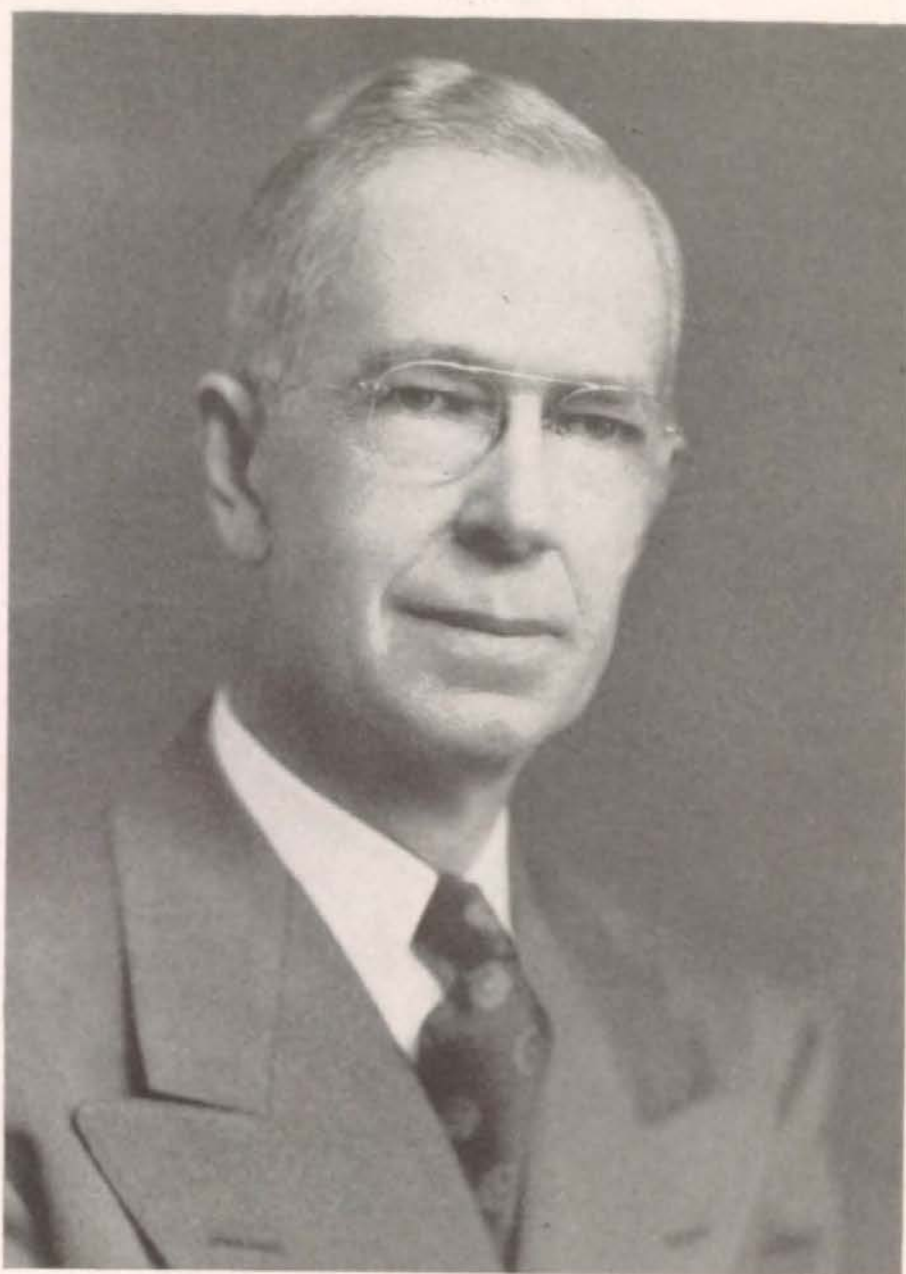

A. H. MONSEES
Principal

SARAH H. ANDERSON

CAROLYN ATWOOD

HARRY F. BARBOUR



M. P. BISHOP

GRACE BREEN

ROBERTA BRIGGS



RUTH CASTLE

GAYLE T. CHUBB

J. C. COHLMAYER



ETHEL V. COOPER

ELMA A. DREYER
Health Counselor

A. O. FISHER





MARJORIE C. FISK

HELEN FLING

CLEORA FLORY



BERNICE FOSTER
Accompanist

EILEEN GROSS

JULIA GUYER



MARIETTA HALL
Registrar

ALLIS HAREN

F. L. HARNDEN



LUCILE HENSLEY

LOUIS A. HOUSE

RAMEY E. HOWARD
Engineer-Custodian

MARY L. JACKSON

MYRON JOHNSON

MARY C. JOHNSTON



JANE JOYCE

VIRGINIA KAMMERER
Secretary

ELEANOR KLEEMAN



ANNA C. KLEIN

FLORA LINN

J. R. MANLY



J. S. McKEE

DOROTHY S. McLEOD

W. ROY MEANS





MAURINE MICH

ROBERT W. MILTON

KATHARINE M. MORGAN



B. H. OVERMAN

ETHEL PHILLIPS

LUCILLE POWERS



MARIE PUSATERI

FRANCES RICHART

FRANCES N. ROMINE
Cafeteria Director



MARY ROSS
Librarian

HORTENSE P. SCHALLER

ESTHER SCHROER

ALICIA SEIFRIT

ALMA I. SHIPLEY

NAOMI SIMPSON



DEANE H. SMITH

MERLE E. SMITH

CATHERINE SOUDERS



FRANK L. STARK

ALVIN STEPHENS

WILLIAM A. STORY





HELEN STRECK

KATHLEEN N. TORBERT

I. VANLANDINGHAM



DOROTHY W. VARNEY

GORDON E. WESNER

FRANCES WHITMIRE



CHANAY O. WILLIAMS

FLORENCE R. WRAY

FLORA A. WRIGHT

Departments

ENGLISH

Sarah Helen Anderson
Marjorie Fisk
Mary C. Johnston
Eleanor Kleeman
Anna C. Klein
Esther Schroer
Alicia Seifrit
Dorothy W. Varney
Frances Whitmire
Chaney O. Williams
Florence R. Wray

MATHEMATICS

Carolyn Atwood
Ethel Cooper
A. O. Fisher
F. L. Harnden
Mary L. Jackson
Alma I. Shipley
Kathleen N. Torbert
Florence R. Wray

COMMERCE

Allis Haren
Merle E. Smith

COMMON LEARNINGS

Ethel Cooper
Helen Fling
Cleora Flory
Flora Linn
Helen Streck
Irene Vanlandingham
Gordon E. Wesner

SOCIAL STUDIES

Julia Guyer
Flora Linn
J. S. McKee
W. Roy Means
B. H. Overman
Naomi Simpson
Gordon E. Wesner

LANGUAGE

Sarah Helen Anderson
Helen Fling
Mary C. Johnston
Anna C. Klein
Dorothy S. McLeod
Katharine M. Morgan
Lucille Powers

FINE ARTS

Grace Breen
Roberta Briggs
Ruth Castle
Bernice Foster
Eileen Gross
Myron Johnson
Maurine Mich
Robert W. Milton
Alvin Stephens
Flora A. Wright

MECHANICAL ARTS

Harry F. Barbour
F. L. Harnden
J. R. Manly

SCIENCE

Melvin P. Bishop
Gayle T. Chubb
Jane Joyce
W. Roy Means
Ethel I. Phillips
Catherine Souders
Frank L. Stark

HOUSEHOLD ARTS

Catherine Souders
Frances Whitmire

HEALTH AND PHYSICAL EDUCATION

Melvin P. Bishop
J. C. Cohlmeier
Elma Dreyer
Lucile Hensley
Louis A. House
Marie Pusateri
Frances B. Richart
Deane H. Smith
Sgt. William A. Story

LIBRARY

Mary Ross

OFFICE

Marietta E. Hall
Virginia Kammerer

CAFETERIA

Frances Romine

ENGINEER-CUSTODIAN

Ramey E. Howard

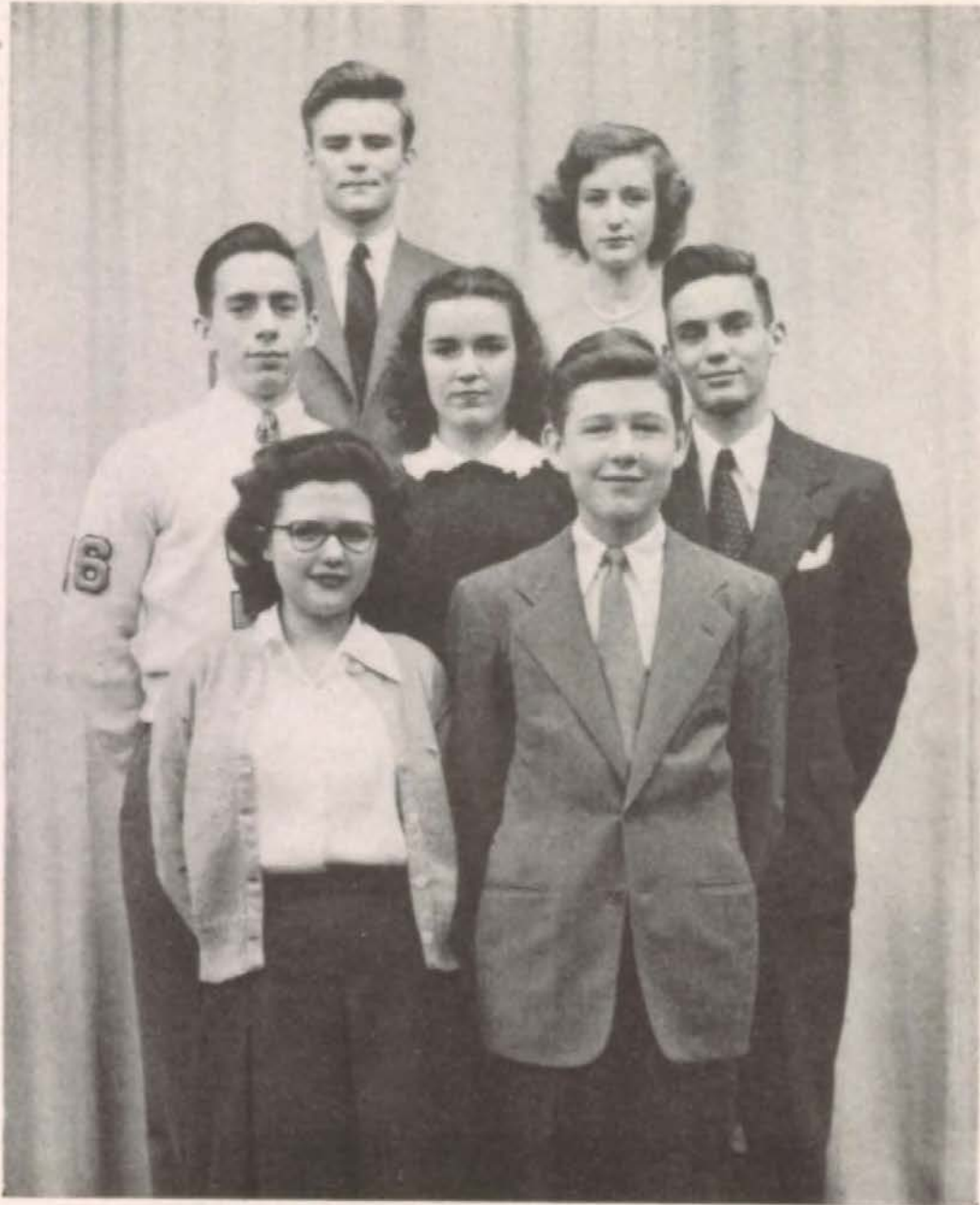

Top Row: Ed Hucke, Alice Evans. Middle Row: Phil Klein, Barbara Tindall, Emil Schutzel. Bottom Row: Connie Meyer, Dick Griffith.

Class of 1947

DICK GRIFFITH	President
PHIL KLEIN	Vice-President
EMIL SCHUTZEL	Gistorian
ALICE EVANS	Secretary
ED HUCKE	Treasurer
CONNIE MEYER	Publicity Chairman
BARBARA TINDALL	Sergeant-At-Arms

Dolores Ann Aaron
 Fletcher S. Abbey
 Norman E. Agron
 Howard Agron



Faye Amass
 Ray C. Amet
 Lois Andersen
 Melva M. Andersen



Carol Gene Anthony
 Norman Allen Apple
 Robert E. Arfsten
 Julie Arnold



Alma Lee Baker
 Marilyn Louise Baker
 Monty Balke
 Pat Balsiger



David Barbieri
 Ruth Miriam Barmon
 Allen A. Barrett
 Barbara Barry



Mary Jo Bauers
 Beth Bechtel
 Sandy Beels
 Betty Beierfeld





Billie C. Bennett
Helen Bentley
Don Berg
R. C. Bergendoff



Jim Biggins
Laurie Birmingham
Herbert Blickhan, Jr.
Suzanne Bloomer



Marjorie Blum
Carl E. Bolte, Jr.
Thelma Bomson
Jo Ann Oleta Boyce



Alice Jean Brandon
John Clark Brewster
Degerman Bridges
Sam Brooking



Bonnie J. Brown
Leland Browne, Jr.
Evelyn Brownlee
Patricia Brubaker



Maye Bryant
Rose Sara Buccero
Alexander L. Buffer
Mary Ann Bunn

Beverly Sue Butters
 Joe Cahill
 Rose Alice Cambern
 Patsy Cameron



Carol Campbell
 Betty J. Campbell
 Curtis B. Cannon
 Robert Carroll



John Casebolt
 C. H. Chambers, Jr.
 Richard Chambers
 Louise Changnon



Don Chapman
 Bill Chase
 Nancy Cheek
 Marie Cipolla



Bob Closser
 Charlene Cockrell
 Carolyn Cohen
 Phil Cohen



Jeannie Commans
 Thomas Lee Conant
 Cleo Connolly
 Bruce Cook





Warner Cory
Roy C. Cowen, Jr.
Miller N. Cravens, Jr.
Nancy Cupp



Bill Curry
Mary Sue Curtis
Leland Dalglish
Marcene Dameron



Donna Davis
Carolyn J. De Long
Robert S. Devine
La Verne De Voire



John Avery Dew
Margaret Dickinson
Barbara Douglas
Jack Dressler



Jean Marie Dressler
Jane Leah Duff
Rex Dunivent
Loretta Durham



Peggy Durkee
Jack Eades
Marilyn Eaton
Preston Jay Eisberg

Phyllis Ellinwood
 Betty Elliott
 Kathe Englund
 Margaret Erickson



Alice Evans
 Susan Evans
 James F. Farnen
 Charles Ferguson



Susan Fink
 Anna R. Finkelstein
 Gordon Finlay
 Margaret G. Fisher



Robert C. Fisher
 John Folz
 Frederick Ford
 Nancy Frazer



Joanne Frei
 Betty Lou Frey
 Jerry Frieling
 Earlyn Fromme



Merriam V. Galatas
 Roger Gallup
 Jeanne Galvin
 Jacqueline Garry





Jack Gentry
 Sharlene Gershon
 Peter Gerson
 Carl Gessler



Helen Shirley Glass
 Betty Glazer
 Robert H. Graves
 Susie Green



Alana J. Greenberg
 Elece Greenberg
 Mildred Gribble
 Thomas P. Griesa



Richard M. Griffith
 Joan Kathryn Gum
 Helen Elizabeth Hall
 Mary Lu Hallock



Ann Hamlin
 Marilyn Hanrahan
 Beverly Harris
 Carol Ann Harris



Janice Hatfield
 Doris J. Hatz
 Janice Hauge
 Doris B. Hayden

Chuck Hayes
 Jackie Heath
 Kim Heddens
 David Heidenreich



Dale Stepp Helmers
 Marion R. Helzberg
 Janet G. Hieronymus
 Richard E. Hinckle



Milburn Hobson
 Suzanne Hockberg
 Peggy Hogan
 Beverly Holdren



H. Logan Holtgrewe
 Julie Ann Holzmark
 James Richard Hovey
 Claire Howarth



Diane Howell
 John L. Howieson
 Ed Hucke
 Faye Hudgins



H. W. Humphreys, Jr.
 Diane Louise Hunter
 Marilyn K. Innis
 Janice Jacobs





Gloria Jacobson
Marilyn Jacoby
Joann M. Jagodnigg
Andrew Jones



Charles L. Jones
Dorothy L. Jones
Peggy Joslyn
Shirley Kaler



Beverly Katz
Larry Kauffman
Kay Ann Kent
Henry Kemp



Beverly Jean Kenton
Doris M. Kessinger
Joan Allison Kessler
Norma Kesterson



William King
Alice Jean Klamet
Donald G. Kleban
Irving Klein



Phillip Edwin Klein
Jack Knuth
Janice Kollmann
Bill Korth

Richard Kottmann
 Dale M. Kreeger
 Tom B. Kretsinger
 Phyllis Krigel



Richard Kurzava
 Bill Latimer
 Sally Ann Lehman
 Carol Levi



Abraham S. Levine
 John R. Lewis
 Susan Anne Lichty
 Dorteia J. Linder



Priscilla Lindsey
 Prudence Lindsey
 Louis G. Linn
 Nedra Dee Linville



Jack Logan
 Patsy Logan
 Sue Ann Long
 Lois Longfellow



Ramona Loudermilk
 Kathryn Lundgaard
 Rolphe Lundgren
 Barbara Jeanne Lux





Martha Joan Mackey
Dick Mackey
Don Maffry
Frank Manheim



Walter Marquis
Alan R. Marsh
J. Curtis Marshall
Jack Marshall



Raymond E. Martin
Darlene Joy McBride
Carolyn McClure
Mary Ann McComb



Robert McEvers
Robin McGeorge
Marian Melcher
Connie Meyer



Suzanne Ruth Meyer
Ralph A. Meyering
Peter Michaels
Mary Lou Miller



Patricia M. Miller
Arthur Mintner, Jr.
Rosalie Montaleone
Howard D. Moore

Phoebe Mueller
 Betty Lou Munsell
 Victor Nalley
 Jacqueline Neibel



Wallace R. Neil
 Thomas P. Nelson
 Joyce Newcomer
 Edward L. Nielsen



Walter F. Norris
 Bettie Lu Ogan
 Helen Oppenheimer
 Robert Orr



Helen Overton
 Douglas H. Paddock
 Spencer Parsons
 Pat Pendergraft



Donna Perkins
 Mary Dell Perrin
 William W. Perry
 Richard E. Peterson



Sallie Peterson
 Shirley Pfuhl
 Bob Pickrell
 Tom Plachte





Lou Ann Plagmann
Charles Pollak
Anna Lou Pope
John Porter



Mary Louise Poulin
Ann Louise Preble
Betty Jean Preble
Diane Prettyman



Mary Jean Randolph
Robert J. Rathbun
Nancy J. Raymond
Beverlee A. Reardan



Virlee Reardan
Dwight C. Reed
Jack Rehn
Nancy Ann Reyling



Walter Richards
Cora A. Richardson
Jane Rippeteau
Jack Roach



Charles Robinson
Martin O. Rollert
M. J. Rosenbloom
Bob Rush

Vera Rush
 Robert J. Sabato
 Carlyn L. Sanders
 Marjorie Schaad



Dorothy Schenk
 Jim Schmidt
 Frances Schmitz
 Emil Schutzel



Judith Shafer
 Josephine Shafir
 Estelle G. Shapiro
 Betty Shartel



John W. Shoup
 Peggy Shrader
 Richard G. Shull
 Robert Silkett



Elaine R. Silverforb
 Maryon Silverman
 Jo Ann Simon
 Mary Simpson



Nancy Jim Smart
 Audrey J. Smith
 Mary Caroline Smith
 Sue Ann Smith





Albert Solomon
Nanette Soper
Jean Carolyn Spaid
Louise Spencer



L. C. Spengler, Jr.
Margery L. Springer
Stanley Staats
Joan Stanbury



Jane Stanley
Glen LeRoy Stauffer
Sally Stepper
Arthur Stern



Yolonda Le Sterner
Hampton Stevens
Jim Stith
Beverly Stone



Nita A. Stouffer
Mari Virginia Stout
Bill Straight
William R. Stratton



Ernest Straub
Dorothy Strauss
Gloria Strauss
Jacqueline Summers

Athelia Sweet
 Jim Swope
 William G. Taber
 Orville Taggart



Bancroft Miller Tapp
 Allen G. Taylor
 Virginia Teaney
 Robert H. Terte



Pete Thalheimer
 Jean Thoma
 Martha Thomas
 Barbara Tindall



Barbara Louise Tise
 Harold Titus
 Karl V. Turner, Jr.
 Dixon Vance



Joseph Vawter
 Phyllis Vile
 Bob Wahldstedt
 Bob Wald



Jack Waln
 Virginia Walsh
 E. S. Washburn
 Virginia Lee Watson





Warren Weaver
Samene M. Webber
H. G. Weddendorf
James Weimer



Nancy Lee Weller
Jack Wellinger
E. P. Wells
Jeanne Welsh



Helen West
Margaret Whalen
Richard Whitworth
Jean Wigert



Robert Willard
Mona Belle Williams
Martha Willis
Jack Wood



Nancy Woodruff
Dorothy Woodward
Howard R. Woolsey
Jo Ann Wynn



Frank Young
Hugh J. Zimmer
Rhoda Ann Roberts
Mary W. Warner

Senior Business Committee



Standing: Newcomer, Helmers, Browne, Paddock, Fromme, Hucke, Longfellow, Dressler, Klein, McEvers, Kauffman, Closser. *Seated:* Kollmann, Griffith, Tindall, Meyer, Evans, Schutzzel, Shartel, Walsh.

MEMBERS

Leland Browne
Bob Closser
Jean Dressler
Alice Evans
Earlyn Fromme
Dick Griffith
Dale Helmers
Ed Hucke
Larry Kauffman
Phil Klein

Janice Kollmann
Lois Longfellow
Bob McEvers
Connie Meyer
Joyce Newcomer
Doug Paddock
Emil Schutzzel
Betty Shartel
Barbara Tindall
Virginia Walsh

Activities of the Class of 1947

DOLORES ANN AARON . . . major in *Redskin Revels*; member of Y-Teen.

FLETCHER S. ABBEY . . . Student Council alternate; Red Cross alternate; reserve and second team letterman in football; reserve letterman in basketball; band.

HOWARD AGRON . . . private first class in R. O. T. C.

NORMAN EUGENE AGRON . . . private first class in R. O. T. C.; member of band.

FAYE AMASS . . . homeroom reporter; member of Y-Teen, Scalpers, and Glee Club.

RAY C. AMET . . . member of choir.

LOIS ANDERSEN . . . Student Council alternate; business staff of *Sachem*; squad leader in gym; minor in *Redskin Revels*; Honor Roll four semesters; president, sergent-at-arms, and historian of Thalian; Hestia; Scalpers; homeroom reporter; bronze medal in Sons of the American Revolution essay contest.

MELVA M. ANDERSEN . . . squad leader and office assistant in gym.

CAROL GENE ANTHONY . . . member of Scalpers, choir, and Glee Club.

NORMAN ALLEN APPLE . . . letterman in tennis three years.

ROBERT E. ARFSTEN . . . Student Council representative; Honor Roll two semesters; member of Zend-Avesta; debate team.

JULIE ARNOLD . . . minor in *Redskin Revels*; Y-Teen; homeroom reporter; hockey team; squad leader in gym.

ALMA LEE BAKER . . . member of cafeteria courtesy committee.

MARILYN LOUISE BAKER . . . member of Glee Club and cafeteria courtesy committee.

MONTY BALKE . . . minor in *Redskin Revels*; Zend-Avesta; Hi-Y; Chess Club; treasurer of Craft Club.

PAT BALSIGER . . . major and minor in *Redskin Revels*; Glee Club; choir; stage crew.

DAVID BARBIERI . . . first team letterman in football; member of cafeteria courtesy committee.

RUTH MIRIAM BARMON . . . minor in *Redskin Revels*; member of Scalpers, Y-Teen; secretary of stage crew.

ALLEN A. BARRETT . . . activities at Wentworth Military Academy.

BARBARA BARRY . . . member of Y-Teen.

MARY JO BAUERS . . . Student Council representative; captain of basketball team; captain of hockey team; squad leader in gym; treasurer of Sappho; Swimming Club; outside circulation manager of *Trail*; Scalpers; Red Cross alternate.

BETH BECHTEL . . . Student Council alternate; Honor Roll four semesters; Sappho; president of Hestia and orchestra; Red Cross representative; homeroom reporter.

SANDY BEELS . . . second team letterman in football; Drivers Club; National Art Honor Society; boys ensemble.

BETTY BEIERFELD . . . Honor Roll three semesters; Scalpers; cabinet member of Y-Teen.

BILLIE CHARLENE BENNETT . . . Thalian; cafeteria courtesy committee; Glee Club; stage crew; Y-Teen.

HELEN BENTLEY . . . senior representative of Red Cross.

DON BERG . . . private first class in R. O. T. C.; Red Cross alternate.

RAYMOND CARL BERGENDOFF . . . Excelsior; secretary and sergeant-at-arms of Chess Club; cafeteria courtesy committee; Red Cross representative; band.



Mr. President pauses to study.

LAURIE BIRMINGHAM . . . Student Council representative; vice-president of Drivers Club; Glee Club; Red Cross representative.

HERBERT BLICKHAN, JR. . . Student Council representative; technical sergeant of R. O. T. C.; rifle team.

SUZANNE BLOOMER . . . Honor Roll four semseters; Veda; Glee Club; Red Cross representative; Health Center assistant.

MARJORIE BLUM . . . member of Y-Teen and Glee Club.

CARL EUGENE BOLTE, JR. . . Student Council representative; reserve letterman in football; advertising staff of *Trail*; Zend-Avesta; Drivers Club; debate team; outstanding activities at Deal Junior High School, Washington, D. C., and Slater High School, Slater, Missouri.

THELMA BOMSON . . . member of Sappho and Glee Club.

JOANN OLETA BOYCE . . . member of Glee Club.

ALICE JEAN BRANDON . . . member of Thalian and Scalpers; minor in *Redskin Revels*; Honor Roll one semester; debate team; outstanding activities at Linden High School, Linden, N. J.

JOHN CLARK BREWSTER . . . member of Drivers Club; Red Cross representative.

SAM BROOKING . . . member of mixed chorus.

BONNIE J. BROWN . . . Honor Roll four semesters; member of Sappho and Scalpers.

LELAND BROWNE, JR. . . senior business committee; Zend-Avesta; Drivers Club; senior representative of Student Council; president, vice-president, and treasurer of Red Cross; news and copy co-editor of *Trail*; Honor Roll two semesters; homeroom reporter.

EVELYN BROWNLEE . . . member of Glee Club and cafeteria courtesy committee.

PATRICIA BRUBAKER . . . Student Council representative; squad leader in gym; Honor Roll; Sappho; vice-president of senior Y-Teen triangle; Scalpers; Red Cross alternate; choir.

MAYE BRYANT . . . member of Scalpers and Y-Teen; war stamp assistant.

ROSE SARA BUCCERO . . . squad leader in gym; hockey team; junior life saving; Y-Teen.

ALEXANDER L. BUFFER . . . first and second team letterman in football; track squad two years; cafeteria courtesy committee; band.

MARY ANN BUNN . . . squad leader in gym; Glee Club; choir.

ROSE ALICE CAMBERN . . . vice-president of Thalian; treasurer of Hestia; Scalpers; Honor Roll five semesters.

PATSY CAMERON . . . Student Council representative; Honor Roll four semesters; Red Cross alternate; president and critic of Veda; Scalpers; squad leader in gym; first shield in gym.

BETTY JEANNE CAMPBELL . . . Red Cross alternate; Sappho; Y-Teen; Scalpers; squad leader in gym.

CAROL CAMPBELL . . . Student Council alternate; Red Cross alternate; Y-Teen; Scalpers; squad leader in gym.

CURTIS B. CANNON . . . member of band and orchestra.

JOHN CASEBOLT . . . member of band, orchestra, and cafeteria courtesy committee.

CLARENCE H. CHAMBERS, JR. . . Student Council representative; treasurer of Excelsior; sergeant-at-arms of Chess Club; cafeteria courtesy committee; Hi-Y; homeroom reporter.

RICHARD CHAMBERS . . . private first class in R. O. T. C.

LOUISE CHANGNON . . . Student Council alternate; cheerleader; minor in *Redskin Revels*; Scalpers; Glee Club; choir; girls double quartette; class manager in gym; war stamp assistant; homeroom reporter.

DON CHAPMAN . . . sergeant-at-arms of Hi-Y; member of second team in football; cafeteria courtesy committee.

BILL CHASE . . . sergeant-at-arms of Red Cross; first and second team letterman in football; member of first All-Star football team; first and second team letterman in basketball; track squad; Hi-Y; Drivers Club; cafeteria courtesy committee; homeroom reporter.

NANCY CHEEK . . . member of National Art Honor Society; squad leader in gym.

MARIE CIPOLLA . . . member of Y-Teen, choir and Glee Club.

DONNA VIVIAN CLEVELAND . . . activities in Kirksville High School, Kirksville, Missouri.

BOB CLOSSER . . . senior business committee; Student Council representative; reserve letterman in football; track squad; president, vice-president, and treasurer of Hi-Y; Excelsior; Honor Roll three semesters; Red Cross representative; cafeteria courtesy committee.

CHARLENE COCKRELL . . . Glee Club; Scalpers; squad leader in gym.

CAROLYN COHEN . . . feature co-editor of *Trail*; National Art Honor Society; Sesame; vice-president of Quill and Scroll; homeroom reporter.

PHIL COHEN . . . Student Council alternate; second team letterman in football and basketball; letterman in track; sports writer of *Trail*; vice-president and sergeant-at-arms of Drivers Club; Craft Club; Red Cross alternate.

JEANNIE COMMANS . . . hockey team; volleyball team; squad leader in gym; homeroom reporter; Scalpers.

THOMAS LEE CONANT . . . Student Council representative; Honor Roll two semesters.

CLEO CONNOLLY . . . Student Council representative; Y-Teen; Scalpers; Red Cross representative.

BRUCE COOK . . . Student Council alternate; photographic editor of *Sachem*; business manager of *Trail*; minor in *Redskin Revels*; manager of stage crew; president of Excelsior; treasurer of Chess Club; historian of Hi-Y; Scalpers; cafeteria courtesy committee; silver medal in oration in literary contest; stage award; Honor Roll one semester; debate team; Quill and Scroll.

WARNER CORY . . . Student Council alternate; member of second team basketball; Hi-Y.

ROY C. COWEN, JR. . . staff sergeant in R. O. T. C.; Student Council alternate; Honor Roll one semester; treasurer of National Art Honor Society; cabinet member of Hi-Y; Zend-Avesta; stage crew, cafeteria courtesy committee.

MILLER N. CRAVENS, JR. . . Student Council representative; Honor Roll one semester; member of Excelsior.

NANCY CUPP . . . sports staff of *Trail*; Glee Club; Scalpers; squad leader in gym; homeroom reporter.

BILL CURRY . . . Red Cross alternate; Drivers Club; Hi-Y; assistant sports editor of *Trail*.

MARY SUE CURTIS . . . Student Council representative; assistant news editor of *Trail*; homeroom reporter; Sesame; Hestia; Quill and Scroll.

LELAND DALGLEISH . . . member of Hi-Y.

MARCENE DAMERON . . . Student Council alternate; squad leader in gym; Honor Roll two semesters; Scalpers; Glee Club; choir.

DONNA DAVIS . . . Student Council alternate; squad leader in gym; treasurer of Glee Club; Drivers Club; Y-Teen; Scalpers; Swimming Club.

CAROLYN JANE DELONG . . . member of Y-Teen, choir, and Glee Club.

ROBERT S. DEVINE . . . Student Council alternate; Red Cross representative.

LAVERNE DEVOIRE . . . Red Cross alternate.

JOHN AVERY DEW . . . assistant advertising manager of *Trail*; Zend-Avesta; sergeant-at-arms of Engineers Club; stage crew; Quill and Scroll.

MARGARET DICKINSON . . . Student Council alternate; Honor Roll five semesters; Sesame; choir; Y-Teen; other activities at Paseo.

BARBARA DOUGLAS . . . Student Council representative; minor in *Redskin Revels*; Veda; National Art Honor Society; Red Cross alternate; Glee Club; class manager and squad leader in gym; Y-Teen.

JACK DRESSLER . . . business manager of *Trail*; Excelsior; Hi-Y; Engineers Club; Red Cross representative; Scalpers; choir; homeroom reporter; property manager of stage crew.

JEAN MARIE DRESSLER . . . editor-in-chief of *Trail*; senior business committee; Student Council representative; vice-president of Veda; junior representative and assistant business manager of *Sachem*; Honor Roll every

semester; minor in *Redskin Revels*; Y-Teen; Glee Club; squad leader in gym; Scalpers; choir; stage crew; office assistant; Quill and Scroll.

JANE LEAH DUFF . . . vice-president of Sappho; minor in *Redskin Revels*; basketball team; treasurer of Y-Teen; Honor Roll one semester; sergeant-at-arms of Swimming Club; vice-president of choir; girls double quartette; Red Cross alternate; squad leader in gym; homeroom reporter.

REX DUNIVENT . . . first and second team letterman in football; student director of band; track squad; honorable mention on All-Star football team; minor in *Redskin Revels*.

LORETTA DURHAM . . . secretary of Scalpers; choir; Glee Club.

PEGGY DURKEE . . . activities editor of *Sachem*; Honor Roll six semesters; secretary of Thalian; homeroom reporter; Y-Teen; Scalpers; cafeteria courtesy committee; Quill and Scroll.

MARILYN EATON . . . Student Council representative.

PRESTON JAY EISBERG . . . member of tennis team.

PHYLLIS ELLINWOOD . . . literary editor of *Sachem*; Honor Roll five semesters; minor in *Redskin Revels*; treasurer and concertmaster of orchestra; critic of Hestia; senior critic of Sesame; Red Cross representative; Quill and Scroll.

BETTY ELLIOTT . . . Veda; sergeant-at-arms of Hestia; Y-Teen; homeroom reporter; Scalpers.

KATHE ENGLUND . . . minor in *Redskin Revels*; Glee Club; choir; Y-Teen; squad leader in gym.

MARGARET ERICKSON . . . member of Glee Club.

ALICE EVANS . . . secretary of senior class; secretary and representative of Student Council; All-City Student Council; Drivers Club; Swimming Club; Scalpers; squad leader in gym; major and minor in *Redskin Revels*; sophomore representative of *Sachem*.

SUSAN EVANS . . . Student Council representative; squad leader in gym; minor in *Redskin Revels*; Scalpers; Y-Teen; cafeteria courtesy committee; Red Cross representative.

JAMES F. FARNEN . . . first lieutenant in R. O. T. C.; president of Engineers Club; secretary of Zend-Avesta; silver medal in short story in literary contest.

CHARLES FERGUSON . . . reserve letterman in football; Red Cross representative; Student Council alternate.

SUSAN FINK . . . member of Y-Teen; squad leader in gym.

ANNA ROSE FINKELSTEIN . . . treasurer of Veda; club editor of *Trail*; Y-Teen; choir; Glee Club; Scalpers; Red Cross representative; squad leader in gym; Quill and Scroll.

GORDON FINLAY . . . Student Council alternate; Red Cross representative; minor in *Redskin Revels*; Hi-Y; choir; boys ensemble.

MARGARET GRACE FISHER . . . first shield in gym; Hestia; Y-Teen; Scalpers; stage crew.

ROBERT C. FISHER . . . feature editor of *Sachem*; secretary of Excelsior; major in *Redskin Revels*; first place in Sons of American Revolution essay contest; Honor Roll six semesters; debate team; Quill and Scroll; outstanding activities at Burlington High School, Burlington, Iowa.

FREDERICK FORD . . . homeroom reporter.

NANCY FRAZER . . . Student Council representative; Red Cross representative; Glee Club; Scalpers; Y-Teen; squad leader in gym.

JOANNE FREI . . . member of Sesame and Y-Teen; squad leader in gym.

BETTY LOU FREY . . . member of choir and Glee Club.

JERRY FRIELING . . . first and second team letterman in football; first team letterman in basketball; Drivers Club; Hi-Y; Red Cross representative.

EARLYN FROMME . . . senior business committee; Student Council representative; class manager and squad leader in gym; minor in *Redskin Revels*; Drivers Club; Scalpers; Swimming Club; All-City Red Cross representative; secretary of Glee Club; choir.

MERRIAM VIRGINIA GALATAS . . . Y-Teen; choir; Glee Club; health center assistant.

JEANNE GALVIN . . . second vice-president and parliamentarian of Sesame; associate editor of *Trail*; Y-Teen; cafeteria courtesy committee; office assistant; squad leader in gym; Scalpers; Red Cross alternate; Honor Roll six semesters; Quill and Scroll.

JACQUELINE GARRY . . . member of Glee Club.

JACK GENTRY . . . major in *Redskin Revels*; Red Cross alternate.

SHARLENE GERSHON . . . member of Y-Teen, Sesame, and Glee Club.

PETER GERSON . . . letterman in swimming three years; member of Engineers Club.

CARL GESSLER . . . Student Council representative; homeroom reporter; Hi-Y.

Scholarship exams—Go away cameraman!



HELEN SHIRLEY GLASS . . . member of Y-Teen and Glee Club.

BETTY GLAZER . . . historian of National Art Honor Society.

ROBERT H. GRAVES . . . Student Council representative; secretary of Red Cross; sergeant-at-arms of Engineers Club; junior critic of Excelsior; Hi-Y; orchestra; band.

SUSIE GREEN . . . Student Council alternate; squad leader in gym; Health Center assistant; Y-Teen; Scalpers.

ALANA JOAN GREENBERG . . . minor in *Redskin Revels*; member of Sesame and Y-Teen.

ELECE GREENBERG . . . minor in *Redskin Revels*; Red Cross representative; class manager and squad leader in gym.

MILDRED GRIBBLE . . . squad leader and letter in gym; Scalpers.

THOMAS P. GRIESA . . . Student Council representative; Red Cross representative; class editor of *Sachem*; vice-president of Zend-Avesta; Honor Roll every semester; cafeteria courtesy committee; Quill and Scroll.

RICHARD MADISON GRIFFITH . . . president of senior class; president and junior representative of Student Council; president of All-City Student Council; sports editor of *Sachem*; editor-in-chief of *Trail*; minor in *Redskin Revels*; letterman in tennis two years; treasurer of Zend-Avesta; president of band; debate team; letter in speech; silver

medal in declamation in literary contest; Quill and Scroll; Honor Roll one semester; assistant basketball manager.

JOAN KATHRYN GUM . . . feature writer of *Trail*; member of Y-Teen; activities at Joplin and Baxter Springs, Missouri.

HELEN ELIZABETH HALL . . . minor in *Redskin Revels*; Y-Teen; Scalpers; Swimming Club; stage crew.

MARY LU HALLOCK . . . Glee Club; choir; Scalpers; homeroom reporter.

ANN HAMLIN . . . Red Cross representative; Y-Teen; Scalpers; Glee Club; choir; minor in *Redskin Revels*.

MARILYN HANRAHAN . . . sergeant-at-arms of Veda; member of National Art Honor Society.

BEVERLY HARRIS . . . member of Y-Teen, choir, and Glee Club.

CAROL ANN HARRIS . . . Student Council alternate; Sappho; choir; Glee Club; Scalpers; Y-Teen; homeroom reporter; squad leader in gym; American Anthology of High School Poetry.

JANICE HATFIELD . . . member of Glee Club.

DORIS J. HATZ . . . member of Y-Teen; office and war stamp assistant.

JANICE HAUGE . . . Red Cross alternate; Honor Roll three semesters; Sesame; Glee Club; choir.

DORIS B. HAYDEN . . . member of Glee Club.

JACKIE HEATH . . . Red Cross representative; minor in *Redskin Revels*; Scalpers; squad leader in gym.

KIM HEDDENS . . . Student Council alternate; member of band.

DAVID HEIDENREICH . . . minor in *Redskin Revels*; choir; boys ensemble.

An atomic bomb?—maybe.



DALE STEPP HELMERS . . . senior business committee; president of Student Council; editorial editor of *Trail*; Honor Roll two semesters; president, secretary, and sophomore representative of Hi-Y; treasurer and historian of Zend-Avesta; Red Cross representative; debate team; letter in speech; Scalpers; Quill and Scroll; manager of football and track teams.

MARION RUTH HELZBERG . . . Sappho; Y-Teen; Scalpers; Red Cross representative; squad leader in gym.

JANET GALE HIERONYMUS . . . member of Glee Club.

MILBURN HOBSON . . . member of Zend-Avesta; orchestra; Honor Roll two semesters; student director of senior play.

PEGGY HOGAN . . . major in *Redskin Revels*; Drivers Club; Glee Club; Scalpers; Red Cross representative; Y-Teen; squad leader in gym.

BEVERLY HOLDREN . . . Y-Teen; Glee Club; choir; Red Cross alternate.

H. LOGAN HOLTGREWE . . . Student Council representative; Red Cross representative; news editor of *Trail*; minor in *Redskin Revels*; Excelsior; president of Quill and Scroll; private in R. O. T. C.; band.

JULIE ANN HOLZMARK . . . member of Y-Teen and Glee Club.

JAMES RICHARD HOVEY . . . Student Council representative; Drivers Club; choir; boys ensemble; minor in *Redskin Revels*.

CLAIRE HOWARTH . . . member of Y-Teen; homeroom reporter.

DIANE HOWELL . . . Red Cross representative; sergeant-at-arms of Thalian; choir; Glee Club; Y-Teen; Scalpers; squad leader in gym.

JOHN L. HOWIESON . . . member of choir and boys ensemble.

ED HUCKE . . . treasurer of senior class; Student Council representative; reserve letterman in basketball; presi-

dent and parliamentarian of Red Cross; vice-president of All-City Red Cross Council; secretary of Engineers Club; Zend-Avesta; Drivers Club; Hi-Y; Honor Roll four semesters.

FAYE HUDGINS . . . Scalpers; Glee Club; choir; cafeteria courtesy committee; Y-Teen.

HAROLD W. HUMPHREYS, JR. . . cabinet member of Hi-Y; member of Scalpers; war stamp assistant.

DIANE LOUISE HUNTER . . . stage crew; Scalpers; Y-Teen; health center assistant.

K. MARILYN INNIS . . . president and treasurer of Sesame; silver medal in short story in literary contest; squad leader in gym.

JANICE JACOBS . . . sergeant-at-arms of Sappho; Y-Teen; war stamp assistant; squad leader in gym; minor in *Redskin Revels*.

GLORIA JACOBSON . . . member of Sappho, and mixed chorus.

MARILYN JACOBY . . . organizations editor of *Sachem*; vice-president of Sesame; Honor Roll every semester; Glee Club; Scalpers; Y-Teen; Quill and Scroll.

JOANN MARY JAGODNIGG . . . member of Glee Club, Scalpers, and Y-Teen.

ANDREW JONES . . . historian of Hi-Y; secretary of Chess Club; Honor Roll three semesters; Engineers Club; Zend-Avesta; second place in Womens Auxiliary of American Legion essay contest.

CHARLES L. JONES . . . member of cafeteria courtesy committee.

DOROTHY L. JONES . . . Veda; stage crew; cafeteria courtesy committee; Red Cross representative; Health Center assistant.

PEGGY JOSLYN . . . second vice-president and secretary of Sesame; Red Cross representative; Y-Teen; cafeteria courtesy committee; Glee Club; squad leader in gym.

SHIRLEY KALER . . . Red Cross representative; outside circulation manager of *Trail*; Student Council alternate; Hestia; Y-Teen; Scalpers; Sappho.

BEVERLY KATZ . . . member of Thalian, Y-Teen, and Scalpers.

LARRY KAUFFMAN . . . senior business committee; sergeant-at-arms of Student Council; feature staff of *Trail*; president, secretary, and treasurer of Zend-Avesta; minor in *Redskin Revels*; Red Cross representative; Hi-Y; Craft Club; gold medal in short story in literary contest.

HENRY L. KEMP . . . Student Council representative; Red Cross representative; reserve and second team letterman in football; choir; boys ensemble; Hi-Y cabinet; minor in *Redskin Revels*.

KAY ANN KENT . . . feature writer of *Trail*; Red Cross representative; Veda; treasurer of Quill and Scroll; orchestra; Y-Teen; Scalpers; cafeteria courtesy committee; squad leader and class manager in gym; Honor Roll two semesters; homeroom reporter.

BEVERLY JEAN KENTON . . . member of Y-Teen and Scalpers; squad leader in gym; basketball team.

DORIS MARIE KESSINGER . . . member of Thalian, Y-Teen, hockey team, and basketball team.

JOAN ALLISON KESSLER . . . Red Cross representative; home room reporter; member of Scalpers.

NORMA KESTERSON . . . vice-president and second vice-president of Thalian; treasurer and sergeant-at-arms of Hestia; minor in *Redskin Revels*; squad leader in gym; band.

ALICE JEAN KLAMET . . . Scalpers; Glee Club; choir.

DONALD G. KLEBAN . . . minor in *Redskin Revels*; private in R. O. T. C.

IRVING H. KLEIN . . . advertising manager of *Trail*; parliamentarian of

Excelsior; Drivers Club; cafeteria courtesy committee; Red Cross representative; major in *Redskin Revels*; homeroom reporter; debate team.

PHILIP EDWIN KLEIN . . . vice-president of senior class; vice-president and representative of Student Council; first and second team letterman in football; member of first All-Star football team; first and second team letterman in basketball; member of All-Star basketball team two years; letterman in track; treasurer of Drivers Club; Hi-Y; Scalpers; cafeteria courtesy committee.

JANICE KOLLMANN . . . senior business committee; Student Council representative; art editor of *Sachem*; Honor Roll every semester; minor in *Redskin Revels*; president of National Art Honor Society; treasurer of Sappho; Y-Teen; Scalpers; Quill and Scroll.

BILL KORTH . . . member of Hi-Y.

RICHARD KOTTMANN . . . Student Council representative; private first class in R. O. T. C.

DALE M. KREEGER . . . cafeteria courtesy committee; private first class in R. O. T. C.

TOM B. KRETSINGER . . . student director of orchestra; band; private in R. O. T. C.

PHYLLIS KRIGEL . . . member of Glee Club and choir.

RICHARD KURZAVA . . . member of orchestra, choir, and band.

BILL LATIMER . . . Honor Roll two semesters; critic of Zend-Avesta; treasurer and freshman representative of Hi-Y; letter in speech; debate team; choir; boys ensemble; minor in *Redskin Revels*.

SALLY ANN LEHMAN . . . Student Council representative; major in *Redskin Revels*; president, vice-president, and junior critic of Sesame; Drivers Club; chairman of Scalpers; Y-Teen; Red Cross representative; rep-

representative to All-City Red Cross Council; Swimming Club; squad leader in gym.

CAROL LEVI . . . art staff of *Sachem*; sergeant-at-arms and scribe of *Sesame*; corresponding secretary of National Art Honor Society; *Scalpers*; Red Cross alternate; Honor Roll five semesters.

ABRAHAM S. LEVINE . . . Student Council alternate; Red Cross representative; homeroom reporter.

JOHN R. LEWIS . . . Student Council alternate; member of Hi-Y and Engineers Club.

SUSAN ANNE LICHTY . . . assistant make-up editor of *Trail*; member of Glee Club and choir.

DORTHEA JALENE LINDER . . . Student Council alternate; *Hestia*; *Scalpers*; Y-Teen.

PRISCILLA LINDSEY . . . Student Council representative; minor in *Redskin Revels*; Red Cross representative; Glee Club; choir; squad leader in gym.

PRUDENCE LINDSEY . . . Student Council representative; minor in *Redskin Revels*; *Scalpers*; Glee Club; choir; squad leader in gym.

LOUIS G. LINN . . . captain in R. O. T. C.; American Legion efficiency medal; *Zend-Avesta*; Chess Club; cafeteria courtesy committee; Red Cross representative.

NEDRA DEE LINVILLE . . . Honor Roll two semesters; minor in *Redskin Revels*; feature writer of *Trail*; sergeant-at-arms of *Veda*; secretary of *Hestia*; Y-Teen; stage crew; homeroom reporter; debate team; *Quill and Scroll*.

JACK LOGAN . . . homeroom reporter; *Scalpers*; Hi-Y; choir; boys ensemble.

SUE ANN LONG . . . minor in *Redskin Revels*; *Veda*; *Hestia*; squad leader in gym; homeroom reporter.

LOIS LONGFELLOW . . . senior business committee; editor-in-chief and



Make way for the press!

copy editor of *Sachem*; Honor Roll two semesters; president and junior critic of *Sesame*; gold medals in verse and essay in literary contest; *Quill and Scroll*; *American Anthology of High School Poetry*; squad leader in gym; minor in *Redskin Revels*.

RAMONA LOUDERMILK . . . feature staff of *Trail*; minor in *Redskin Revels*; *Thalian*; *Scalpers*; Glee Club.

KATHRYN LUNDGAARD . . . president and secretary of *Veda*; Student Council representative; squad leader in gym; major in *Redskin Revels*; Red Cross representative; girls double quartette; Y-Teen; choir.

ROLPHE LUNDGREN . . . Student Council representative; first team letterman in football; member of second All-Star football team; second team letterman in basketball; Hi-Y; cafeteria courtesy committee; president of choir.

BARBARA JEANNE LUX . . . Honor Roll two semesters; cabinet member of Y-Teen; secretary of *Hestia*; *Sappho*.

DICK MACKEY . . . second lieutenant in R. O. T. C.; member of football team; Drivers Club; Red Cross alternate; captain of rifle team.

MARTHA JOAN MACKEY . . . Student Council alternate; squad leader in gym; Veda; Red Cross representative; Scalpers; Y-Teen; Glee Club; choir; girls double quartette.

DON MAFFRY . . . first team letterman in football; letterman in track; honorable mention on All-Star football team; Hi-Y; cafeteria courtesy committee.

FRANK MANHEIM . . . Student Council alternate; letterman in swimming two years; minor in *Redskin Revels*; Zend-Avesta; Chess Club; Engineers Club; Red Cross representative.

WALTER MARQUIS . . . Student Council alternate; Red Cross representative.

ALAN MARSH . . . track squad; letterman in swimming three years; second team letterman in football; Drivers Club.

JACK MARSHALL . . . Student Council representative; Zend-Avesta; Honor Roll every semester.

RAYMOND E. MARTIN . . . Student Council representative; assistant art editor of *Sachem*; major in *Redskin Revels*; vice-president of National Art Honor Society.

DARLENE JOY McBRIDE . . . president of Hestia; Veda; Y-Teen; Scalpers; circulation manager of *Trail*; Quill and Scroll.

CAROLYN McCLURE . . . Sesame; Scalpers; Glee Club; choir; third place in Missouri Modern Language Association essay contest; Honor Roll four semesters; news editor of *Trail*; Quill and Scroll.

MARY ANN McCOMB . . . Student Council representative; Glee Club; Y-Teen.

ROBERT McEVERS . . . senior business committee; treasurer and sophomore representative of Student Council; sophomore representative on *Sachem*; swimming team; Honor Roll four semesters; secretary, sergeant-at-arms, and historian of Zend-Avesta; historian of Drivers Club; cafeteria courtesy committee.

ROBIN McGEORGE . . . president of Drivers Club; member of Hi-Y; letterman in swimming three years.

MARIAN MELCHER . . . Thalian; Y-Teen; Health Center and war stamp assistant; homeroom reporter.

CONNIE MEYER . . . publicity chairman of senior class; critic and junior representative of Student Council; news and copy co-editor of *Trail*; Honor Roll three semesters; squad leader in gym; vice-president and cabinet member of Y-Teen; second vice-president of Sappho; Glee Club; choir; Red Cross alternate; critic of Drivers Club; Quill and Scroll.

SUZANNE RUTH MEYER . . . Y-Teen; Red Cross alternate; squad leader in gym.

PETER MICHAELS . . . Student Council alternate; minor in *Redskin*

Tell us how, Mr. Means.



Revels; vice-president and parliamentarian of Chess Club; Zend-Avesta; choir; Craft Club; Hi-Y; secretary and parliamentarian of Engineers Club; boys ensemble.

MARY LOU MILLER . . . Student Council and Red Cross alternate; senior representative of *Sachem*; squad leader in gym; vice-president, sergeant-at-arms, and junior critic of Sappho; Y-Teen; Scalpers; minor in *Redskin Revels*; homeroom reporter; grand prize in American Legion Auxiliary essay contest.

PATRICIA MARGARET MILLER . . . minor in *Redskin Revels*; Glee Club; Y-Teen; Scalpers.

ARTHUR MINTNER, JR. . . . minor in *Redskin Revels*; private first class in R. O. T. C.

ROSALIE MONTALEONE . . . member of Glee Club.

HOWARD DUANE MOORE . . . private in R. O. T. C.; minor in *Redskin Revels*; Hi-Y; Scalpers; choir; boys ensemble.

PHOEBE MUELLER . . . Student Council and Red Cross representative; minor in *Redskin Revels*; Veda; Y-Teen; choir; Glee Club; cafeteria courtesy committee.

BETTY LOU MUNSSELL . . . Student Council representative; scribe of Veda; National Art Honor Society; homeroom reporter.

VICTOR NALLEY . . . Student Council representative; first team letterman in football; Excelsior; cafeteria courtesy committee; debate team.

JACQUELINE NEIBEL . . . Student Council representative; major and minor in *Redskin Revels*; Veda; Glee Club; choir; Y-Teen; Scalpers; homeroom reporter.

WALLACE R. NEIL . . . private in R. O. T. C.; Student Council alternate; Hi-Y.

THOMAS P. NELSON . . . Student Council representative; first and second

team letterman in football; member of first All-Star football team; first team letterman in basketball; member of second All-Star basketball team; track squad; minor in *Redskin Revels*; Hi-Y.

JOYCE NEWCOMER . . . senior business committee; Student Council alternate; make-up editor of *Trail*; Honor Roll four semesters; second vice-president and secretary of Sappho; historian of Y-Teen; Drivers Club; Scalpers; squad leader in gym; Quill and Scroll.

EDWARD F. NIELSEN . . . private in R. O. T. C.; Engineers Club; Chess Club; Red Cross representative; band; orchestra; minor in *Redskin Revels*.

WALTER FRANKLIN NORRIS . . . minor in *Redskin Revels*; Hi-Y; cafeteria courtesy committee; band; orchestra; stage crew; honorable mention in Sons of the American Revolution essay contest.

BETTIE LU OGAN . . . Student Council representative; parliamentarian of Red Cross; squad leader in gym; Swimming Club; major and minor in *Redskin Revels*; secretary of Sesame; Y-Teen; Scalpers; debate team.

HELEN OPPENHEIMER . . . Scalpers; Y-Teen; Glee Club.

ROBERT ORR . . . Student Council representative; member of second team in football; letterman in swimming two years; vice-president and treasurer of Red Cross; Drivers Club.

HELEN OVERTON . . . Y-Teen; Scalpers; stage crew; homeroom reporter.

H. DOUGLAS PADDOCK . . . senior business committee; major in R. O. T. C.; executive officer of rifle team; editor-in-chief of *Trail*; Honor Roll three semesters; major in *Redskin Revels*; president and vice-president of Excelsior; Hi-Y; choir; cafeteria courtesy committee; homeroom reporter; Quill and Scroll; debate team.

SPENCER PARSONS . . . Student Council alternate; president of Drivers Club; letterman in swimming two years; member of second football team.

PAT PENDERGRAFT . . . Honor Roll every semester; first and second vice-president of Sesame; other activities at Topeka Senior High School.

DONNA PERKINS . . . member of Drivers Club; Glee Club; squad leader in gym; outstanding activities at Redwood, California, and Bartlesville, Oklahoma.

MARY DELL PERRIN . . . senior critic of Thalian; Y-Teen; Scalpers; Honor Roll two semesters; Glee Club; stage crew; Red Cross alternate.

WILLIAM W. PERRY . . . Student Council alternate; radio editor of *Trail*; Honor Roll one semester; Red Cross alternate; Quill and Scroll.

RICHARD E. PETERSON . . . Student Council alternate; member of second team in football; minor in *Redskin Revels*; Hi-Y; choir; cafeteria courtesy committee.

SALLIE PETERSON . . . squad leader in gym; Scalpers; Y-Teen; Red Cross; Honor Roll one semester.

SHIRLEY PFUHL . . . member of Y-Teen and Scalpers; squad leader in gym.

BOB PICKRELL . . . Student Council representative; feature staff of *Trail*; basketball and football manager; Drivers Club; choir; boys ensemble; minor in *Redskin Revels*.

TOM PLACHTE . . . first sergeant in R. O. T. C.; Hi-Y; cafeteria courtesy committee.

LOU ANN PLAGMANN . . . Student Council representative; minor in *Redskin Revels*; Scalpers; Drivers Club; choir; Glee Club; squad leader in gym.

CHARLES POLLAK . . . member of Excelsior; outstanding activities at Woodlawn High School, Buffalo, New York.

ANNA LOU POPE . . . All-City Student Council; Drivers Club; choir; Glee Club; Scalpers; Y-Teen.

MARY LOUISE POULIN . . . squad leader in gym; minor in *Redskin Revels*; Glee Club; Scalpers; treasurer of freshman Y-Teen.

ANN LOUISE PREBLE . . . recording secretary of National Art Honor Society; squad leader in gym; Scalpers; Red Cross alternate; Y-Teen; Glee Club.

DIANE PRETTYMAN . . . circulation manager of *Trail*; Honor Roll two semesters; student director of *Redskin Revels*; president and senior critic of Sappho; Scalpers; squad leader in gym; secretary of Quill and Scroll; Y-Teen.

MARY JEAN RANDOLPH . . . major in *Redskin Revels*; president of senior Y-Teen triangle; first shield in gym; sergeant-at-arms of Sappho; Red Cross representative; squad leader in gym; Student Council alternate.

ROBERT J. RATHBUN . . . member of track squad.

NANCY JANE RAYMOND . . . member of Y-Teen and Scalpers.

BEVERLEE ANN REARDAN . . . treasurer of Sesame; minor in *Redskin Revels*; Scalpers; Honor Roll every semester; cafeteria courtesy committee; letter in gym.

VIRLEE REARDAN . . . Student Council alternate; Scalpers; war stamp assistant; letter and squad leader in gym; manager of hockey team; basketball team.

DWIGHT REED . . . member of debate team.

NANCY ANN REYLING . . . Red Cross representative; sergeant-at-arms of Sappho; Scalpers; class manager and squad leader in gym; minor in *Redskin Revels*.

WALTER RICHARDS . . . band; choir; boys ensemble; Hi-Y; minor in *Redskin Revels*.

CORA ANN RICHARDSON . . . member of Y-Teen and Scalpers.

JANE RIPPETEAU . . . assistant make-up editor of *Trail*; minor in *Redskin Revels*; Y-Teen; Hestia; Scalpers; stage crew; Glee Club; cafeteria courtesy committee; health center assistant.

RHODA ANN ROBERTS . . . member of Glee Club; activities at Cortez, Colorado.

CHARLES ROBINSON . . . first team letterman two years, and second team letterman in football; parliamentarian of *Excelsior*; minor in *Redskin Revels*; debate team; cafeteria courtesy committee.

MARTIN O. ROLLERT . . . Student Council representative; first and second team letterman in football; first team letterman in basketball; track squad; Red Cross alternate; Drivers Club.

MAYNARD JAY ROSENBLOOM . . . member of Hi-Y.

BOB RUSH . . . Student Council representative; second team letterman in football; Hi-Y; homeroom reporter.

VERA RUSH . . . sergeant-at-arms of Veda; squad leader in gym; Honor Roll two semesters; Red Cross alternate; Scalpers; Y-Teen.

ROBERT J. SABATO . . . member of Craft Club and Hi-Y.

CARLYN LOUISE SANDERS . . . Student Council representative; member of Y-Teen, choir, and Glee Club.

MARJORIE SCHAAD . . . Thalian; Hestia; Scalpers; Y-Teen; choir; Glee Club.

DOROTHY SCHENK . . . minor in *Redskin Revels*; critic of Veda; Y-Teen; Scalpers; stage crew.

JIM SCHMIDT . . . minor in *Redskin Revels*; reserve and second team letterman in football; Hi-Y; Craft Club; band; All-City Red Cross Council representative.

FRANCES SCHMITZ . . . member of Scalpers, Y-Teen, and band; basketball team.



Be specific . . . Coherence . . . Punctuation!

EMIL SCHUTZEL . . . giftorian of senior class; treasurer and sergeant-at-arms of Student Council; sports editor of *Trail*; first and second team letterman in football; honorable mention on All-Star football team; letterman in track two years; Drivers Club; cafeteria courtesy committee; Quill and Scroll.

JUDITH SHAFER . . . Student Council alternate; feature co-editor of *Trail*; Honor Roll two semesters; senior critic and parliamentarian of *Sesame*; Scalpers; Quill and Scroll; debate team.

JOSEPHINE SHAFIR . . . Veda; Y-Teen; Glee Club; squad leader in gym; concertmaster of orchestra.

ESTELLE GLORIA SHAPIRO . . . Student Council representative; minor in *Redskin Revels*; Veda; Y-Teen; Glee Club; squad leader in gym.

BETTY SHARTEL . . . senior business committee; Student Council representative; squad leader in gym; secretary of Y-Teen; Drivers Club; Red Cross representative; president of Glee Club; Swimming Club; Scalpers.

JOHN W. SHOUP . . . Student Council alternate; reserve and second team letterman in football; track squad; Craft Club; Drivers Club.

PEGGY SHRADER . . . Glee Club; choir; Y-Teen; Scalpers; squad leader in gym.

RICHARD G. SHULL . . . sergeant-at-arms of Drivers Club; Red Cross representative.

ROBERT SILKETT . . . Student Council representative; business staff of *Sachem*; president and vice-president of *Zend-Avesta*; drum major of band; Red Cross representative; letterman in tennis two years; minor in *Redskin Revels*; Honor Roll one semester; Hi-Y; cafeteria courtesy committee.

ELAINE RAE SILVERFORB . . . Red Cross representative; minor in *Redskin Revels*; Glee Club.

MARYON SILVERMAN . . . member of Y-Teen and Glee Club.

JO ANN SIMON . . . member of Veda, Y-Teen, Scalpers, and cafeteria courtesy committee.

MARY SIMPSON . . . member of Y-Teen; squad leader in gym.

NANCY JIM SMART . . . Student Council representative; Red Cross representative; secretary of Swimming Club; Drivers Club; Y-Teen; Scalpers;

squad leader and class manager in gym.

AUDREY JUANITA SMITH . . . Student Council alternate; Y-Teen; Scalpers; squad leader in gym; war stamp assistant.

MARY CAROLINE SMITH . . . president and junior critic of *Thalian*; vice-president of *Hestia*; cafeteria courtesy committee; Glee Club; Scalpers; hockey team; class manager and squad leader in gym.

SUE ANN SMITH . . . Student Council representative; senior captain of *Sappho*; minor in *Redskin Revels*; Drivers Club; Y-Teen; Glee Club; choir; girls double quartette; squad leader in gym.

ALBERT SOLOMON . . . first team letterman in football three years; Red Cross alternate.

NANETTE SOPER . . . Red Cross representative; exchange editor of *Trail*; Glee Club; Scalpers; Y-Teen; home-room reporter; squad leader in gym; Quill and Scroll.

JEAN CAROLYN SPAID . . . treasurer, sergeant-at-arms and junior critic of *Thalian*; Y-Teen; Scalpers; Honor Roll two semesters; squad leader in gym; classroom editor of *Trail*; Health Center assistant; Quill and Scroll.

LOUISE SPENCER . . . Student Council and Red Cross representative; corresponding secretary of All-City Red Cross council; cabinet member of Y-Teen; historian of *Sappho*; Scalpers; Swimming Club; squad leader in gym.

LORENZ C. SPENGLER, JR. . . private in R. O. T. C.

MARGERY LOU SPRINGER . . . major and minor in *Redskin Revels*; cabinet member of Y-Teen; Red Cross representative; Glee Club; choir; squad leader and office assistant in gym.

Any steaks today?



STANLEY STAATS . . . reserve and second team letterman in football.

JOAN STANBURY . . . feature writer of *Trail*; major and minor in *Redskin Revels*; Glee Club; choir; Scalpers; Y-Teen; squad leader in gym; office assistant.

JANE STANLEY . . . All-City Student Council representative; Honor Roll two semesters; minor in *Redskin Revels*; Sappho; Glee Club; choir; president of Swimming Club; squad leader in gym; homeroom reporter; Scalpers.

SALLY STEPPER . . . Student Council and Red Cross alternate; minor in *Redskin Revels*; treasurer of choir; Scalpers; Glee Club; squad leader in gym; homeroom reporter.

ARTHUR STERN . . . Student Council alternate; business staff of *Sachem*; Honor Roll three semesters; minor in *Redskin Revels*; vice-president and treasurer of Engineers Club; sergeant-at-arms of Excelsior.

YOLANDA LE STERNER . . . Student Council alternate; Red Cross representative; Hestia; Y-Teen.

HAMPTON STEVENS . . . secretary and parliamentarian of Excelsior; president and vice-president of Chess Club; corresponding secretary and parliamentarian of Engineers Club; Honor Roll two semesters; gold medal in extemporaneous speech in literary contest; chairman of debate team; summer scholarship for debate to Denver University.

JIM STITH . . . reserve letterman in football; letterman in swimming; band.

BEVERLY STONE . . . member of Sesame and Y-Teen; squad leader in gym.

NITA A. STOFFER . . . member of Glee Club.

MARI VIRGINIA STOUT . . . minor in *Redskin Revels*; Glee Club; choir; squad leader in gym; Scalpers; Veda; Y-Teen.

BILL STRAIGHT . . . major in *Redskin Revels*; cabinet member of Hi-Y; Zend-Avesta; choir; orchestra; Honor Roll four semesters.

WILLIAM ROBERT STRATTON . . . Hi-Y; Red Cross alternate; make-up editor of *Trail*; Scalpers.

ERNEST STRAUB . . . letterman in tennis; member of Engineers Club.

DOROTHY STRAUSS . . . Student Council alternate; Honor Roll two semesters; class manager and squad leader in gym; minor in *Redskin Revels*; sergeant-at-arms of Sesame; Glee Club; choir; cafeteria courtesy committee.

GLORIA STRAUSS . . . member of Y-Teen.

JACQUELIN SUMMERS . . . Student Council representative; minor in *Redskin Revels*; Glee Club; homeroom reporter; squad leader and class manager in gym; Y-Teen.

ATHELIA SWEET . . . senior representative of *Sachem*; basketball team; minor in *Redskin Revels*; president, senior critic, and junior captain of Sappho; squad leader in gym; Scalpers.

JIM SWOPE . . . member of Hi-Y; Red Cross representative.

WILLIAM G. TABER . . . private first class in R. O. T. C.; rifle team crack squad; orchestra; homeroom reporter; Excelsior.

BANCROFT MILLER TAPP . . . first team letterman two years, and second team letterman in football; first and second team letterman in basketball; Honor Roll two semesters; Drivers Club; war stamp assistant; treasurer of Hi-Y.

ALLEN G. TAYLOR . . . Student Council representative; band; war stamp and finance assistant.

VIRGINIA TEANEY . . . Student Council alternate; squad leader in gym; Red Cross alternate; Swimming Club; war stamp assistant.

ROBERT H. TERTE . . . Student Council representative; business manager and copy editor of *Sachem*; major and minor in *Redskin Revels*; sergeant-at-arms of Zend-Avesta; historian of Quill and Scroll; cafeteria courtesy committee; Honor Roll five semesters.

PETE THALHEIMER . . . Student Council representative; cafeteria courtesy committee; Excelsior.

JEAN THOMA . . . historian of Veda; Hestia; Y-Teen; Glee Club; Scalpers.

MARTHA THOMAS . . . member of Y-Teen; office assistant.

BARBARA TINDALL . . . sergeant-at-arms of senior class; Student Council representative; associate editor, freshman and junior representative of *Sachem*; managing editor of *Trail*; Honor Roll every semester; first shield in gym; swimming team; minor in *Redskin Revels*; president and treasurer of Y-Teen; Sappho; cheerleader; Scalpers; Glee Club; choir; Red Cross alternate; first place in city editorial contest; girls double quartette; office assistant; Quill and Scroll.

BARBARA LOUISE TISE . . . Honor Roll two semesters; Glee Club; choir; girls double quartette; minor in *Redskin Revels*.

HAROLD TITUS . . . Student Council representative; letterman in tennis three years; sports staff of *Trail*; city tennis doubles champion; manager of basketball team; Hi-Y; sergeant-at-arms and junior representative of Red Cross; sergeant-at-arms of Zend-Avesta.

KARL V. TURNER . . . private first class in R. O. T. C.; member of band.

DIXON VANCE . . . Student Council representative; minor in *Redskin Revels*; advertising manager of *Trail*; Zend-Avesta; Hi-Y; first and second team letterman in football; reserve and second team letterman in basketball; track squad; Drivers Club; choir;

Scalpers; vice-president and parliamentarian of Red Cross; Honor Roll one semester; cafeteria courtesy committee; Quill and Scroll.

PHYLLIS VILE . . . Glee Club; choir; Y-Teen; cafeteria courtesy committee.

BOB WALD . . . first team letterman in football; track squad.

BOB WAHLSTEDT . . . minor in *Redskin Revels*; president and secretary of Chess Club; Engineers Club; Excelsior; choir; stage crew; Hi-Y; boys ensemble.

JACK WALN . . . Student Council representative.

VIRGINIA WALSH . . . senior business committee; Student Council alternate; All-City Red Cross Council representative; secretary of Drivers Club; vice-president of Glee Club; choir; Y-Teen; Scalpers; Honor Roll one semester; squad leader in gym.

MARY WILSON WARNER . . . outstanding activities at South Side High School, Fort Wayne, Indiana.

EDWARD S. WASHBURN . . . captain in R. O. T. C.; secretary of Rifle Club; vice-president and secretary of Hi-Y; stage crew; cafeteria courtesy committee; news editor of *Trail*; Quill and Scroll.

VIRGINIA LEE WATSON . . . minor in *Redskin Revels*; Hestia; Scalpers; Y-Teen.

WARREN WEAVER . . . Student Council alternate; sergeant-at-arms and parliamentarian of Red Cross; Drivers Club.

SAMENE M. WEBBER . . . Sappho; Y-Teen; Scalpers; Glee Club; war stamp assistant; Honor Roll one semester.

HARRY G. WEDDENDORF . . . Student Council representative; advertising manager of *Trail*; vice-president, treasurer, and critic of Excelsior; president and vice-president of Engineers Club; first sergeant in R. O. T. C.;

rifle team; American Legion efficiency medal; expert rifleman; minor in *Redskin Revels*; Quill and Scroll.

JAMES WEIMER . . . sports editor of *Trail*; manager of basketball team; Hi-Y; Zend-Avesta; Quill and Scroll.

NANCY LEE WELLER . . . Student Council alternate; major in *Redskin Revels*; secretary of Y-Teen; sergeant-at-arms of Sesame; Drivers Club; Scalpers; Swimming Club; Health Center assistant; squad leader in gym.

JACK WELLINGER . . . Student Council alternate; member of Drivers Club.

JEANNE WELSH . . . Red Cross representative; member of Glee Club and Scalpers.

HELEN WEST . . . All-City Red Cross Council representative; minor in *Redskin Revels*; Honor Roll one semester; Glee Club; Scalpers; Y-Teen; hockey team; squad leader in gym; Health Center assistant.

MARGARET WHALEN . . . feature writer of *Trail*; minor in *Redskin Revels*; Scalpers; Glee Club.

JEAN WIGERT . . . Student Council alternate; Y-Teen; Glee Club; Scalpers; Health Center assistant.

BOB WILLARD . . . member of Hi-Y and choir; reserve and second team letterman in football.

MONA BELLE WILLIAMS . . . major in *Redskin Revels*; Drivers Club; Y-Teen; squad leader in gym; Glee Club; choir; office, war stamp, and Health Center assistant; Red Cross alternate; girls double quartette.

MARTHA WILLIS . . . member of Y-Teen and Glee Club.

JACK WOOD . . . Student Council representative; first and second team letterman in football and track; member of first All-Star team in football; reserve letterman in basketball; Honor Roll four semesters; Drivers Club.



Who'll be the victim?

NANCY WOODRUFF . . . Student Council representative; squad and class leader in gym; Scalpers; Y-Teen; Health Center assistant; Glee Club.

DOROTHY WOODWARD . . . Student Council representative; squad leader in gym; minor in *Redskin Revels*; Scalpers; Drivers Club; Glee Club; choir.

HOWARD R. WOOSLEY . . . sergeant in R. O. T. C.; rifle team two years; minor in *Redskin Revels*; Scalpers; band.

JO ANN WYNN . . . Glee Club; choir; girls double quartette; minor in *Redskin Revels*.

FRANK YOUNG . . . Student Council alternate; Drivers Club; Scalpers; Red Cross representative; Hi-Y.

HUGH J. ZIMMER . . . Student Council representative; minor in *Redskin Revels*; Hi-Y; Red Cross representative; Scalpers; homeroom reporter; debate team.

Class of 1948

Phil Abell	Ella Marie Brown	Charles Dougherty
Barbara Adams	Nancy Browne	Mary Jane Downs
Bill Akins	Jo Brueck	Jerry Dreiseszun
Jeanette Alexander	Karl Bublitz	Tom Duffie
Lambert Althaver	Judy Buckley	Bob Duncan
Virginia Ames	Ruth Burnside	John Duncan
Dolores Anderson	Glen Caldwell	Virginia Eades
Beverly Anderson	Diane Capito	Fanny Jane Eddy
Jack Anderson	Frances Carswell	Pat Eno
Howard Archer	Bob Carver	Sherwin Epstein
Jim Arnold	Bob Cassidy	Arnie Eversull
Janice Arrasmith	Mary Lu Chapman	Janet Feist
Don Atha	Dave Charlson	George Feldkamp
Susan Bagby	Frances Chase	Harry Findley
Bill Bailey	Ronald Clark	Natalie Fischer
Janet Baker	Dick Clay	Margie Fisher
Janet Barger	Marianne Collins	Bill Fithian
Joyce Barron	Martha Combs	Donna Fitzer
Elsie Bartsch	Paul Congleton	Dolores Flasco
Guy Benson	Virginia Conlin	Carolyn Fling
Jerome Bernstein	Sidney Cooke	Bill Foley
Betty Ann Bertnolli	Rita Copaken	Tom Fraher
Richard Bills	Janet Coulter	Loyd Francis
Harold Birenboim	Carson Cowherd	Beverly Frederick
John Blauw	Martha Sue Cox	Nancy Fredlund
Nancee Blond	Thomas Crahan	David Freeman
Bill Bogart	Norman Cross	Jackie Friedman
John Boppert	Bob Crumpley	Frederick Fry
Anita Bono	Sue Cunningham	Robert Galatas
Richard Boucher	Gerald Cushing	Rudy Ganaden
Patricia Bowers	Jeanette Cushing	Jim Garr
Jean Boxer	Tom Davidson	Joan Gelwicks
Bert Boyd	Heywood Davis	Shirley George
Jack Boyd	Martha Ann Davis	Kurt Gerson
Don Boysen	Jerry De Bord	Marilee Gilday
Shirley Lu Bragg	Frank Deck	Bill Gillaspie
Andrew Braswell	Marilyn DeLong	Mary Gillham
Victor Brewer	Dorothy DeShong	Iris Goodfried
Loretta Brennan	Bob Devine	Bobby Gold
Richard Brockman	Clarence Dillard	Marsha Goodell
Ruth E. Brockman	Richard Diller	Arlene Goodman
Ronald Brokaw	Richard Dollins	Jack Goodyear

TOP PICTURE

Top Row: Greenberg, Rose, Browne, Webb, Mack, Bragg, Trotter, Nearing, Wahler, Putney.

Middle Row: Streufert, Turner, Fling, Downs, Priestly, Gunn, Akins, Arnold, Crumpley.

Bottom Row: Carver, L. Stewart, Hill, Hendricks, Charlson, Lott, Congleton, Dougherty, Joslin.

MIDDLE PICTURE

Top Row: Vosseller, Mater, Lonjers, B. Hazard, Pope, Rubenstein, Wacknov, Bono, Rogell.

Third Row: Metzger, Goodman, Johnson, Schoenfeldt, Smith, Fisher, Wiltse, Mittelbach, Brockman.

Second Row: B. Duncan, Garr, Rasmussen, Ruth, Boucher, Stephens, King, Ishikawa.

Bottom Row: Pfister, Benson, Shafer, Francis, James, Logan, Birenboim, Fithian, Park.

BOTTOM PICTURE

Top Row: Copaken, Schermes, Frederick, Collins, Hail, Jeffers, Hahn, Webster, Schueler.

Middle Row: Nordbrock, Pearce, Deck, Conlin, Bartsch, Spack, Stroud, Robinson, Sparling, Schmitz.

Bottom Row: Moyer, Jones, Rubin, Hoetzel, Price, Reed, Wilson, Tobey.



Class of 1948—Continued

Jack Grafton	Mary Huxtable	Susan Manovill
Nancy Lee Graves	Jack Ishikawa	Henry Marder
Merna Greenberg	Jerry James	Lynn Markel
Russell Gunn	James Jasperse	Alan Marshall
Lois Hadsell	Patsy Jeffers	Gordon Martin
Patsy Hahn	Martin Johnson	Jayne Mater
Betty Hail	Jeems Johnson	Frank Masden
Samuel Haith	Marilyn Johnson	Richard Mason
Leland Hall	Bob Jones	Nancy Matteson
Charles Hankins	Estaline Jones	Donna MacDougall
Clare Hannan	Mary Ann Jones	Claire A. McCauley
Roberta Hanrahan	Charles Joslin	Richard Merz
Jim Bob Harkins	Nogah Karner	Carolyn Meyer
Bruce Hartwigsen	John Keller	Byron Milgram
Peggy Hatch	Bruce Kellner	George Millard
Jean Haussermann	Belinda Kemp	Barbara Milledge
Barbara Hazard	Shirley Ketcham	Robert Miller
Peggy Hazard	Bob King	John Miller
Betty Hemstreet	Allen Kitterman	Myla Mittelbach
Charles Hendricks	Robert Kleban	Vito Montaleone
Lana Hensley	Suzanne Kleine	Pat Moore
Jacqueline Herowitz	Marlene Klinge	Stanley Moskovitz
Mary Ann Heuermann	Win Koerper	Lou Jean Moyer
Bill Hickok	Tom Korth	Arlene Muller
Janice High	Larry Kraft	Marion Nearing
William Hill	Ed Lane	Harry Newby
Beverly Hiller	Barbara Lapin	Frances Newman
Bob Hinsen	Rosemary Leitz	Marlene Nickel
Rosine Hirsch	Harriet Lettas	Mary Nickel
Dorothy Hodson	Joan Leverett	Marlene Nordbrock
John Hoetzel	Martha Levine	Kathryn North
Carol Hoffman	Dick Lockton	Lucy Nottberg
Mary Hogueland	Mardel Lofsted	Joanne Obermeyer
John Holden	Dick Logan	Diane O'Brien
Margaret Holloway	Bob Long	Ed Oldenburg
Jack Holmgren	William Long	Linda Olmsted
Elinor Hoopman	Billie Lonjers	Charles Orthwein
Jack Horn	Jack Lott	Harry Osborn
Joan Hornbuckle	Paul Lux	Carolyn Osborne
Bob Hovey	Don Lyons	Carole Parelman
John Howieson	Robert Lyons	Bill Park
Clarence Hunter	Annette Mack	John Pearce

TOP PICTURE

Top Row: S. Sparkman, Obermeyer, Kleine, Snider, Matteson, P. Hazard, Eno, Coulter, Hogueland.

Middle Row: Manovill, Bertnolli, Hirsch, Blond, Osborne, White, Godfried, Shefrin, Robinson.

Bottom Row: Stubbs, Lane, Porter, Archer, Hartwigsen, Blauw, Clark, Cowherd, Oldenburg.

MIDDLE PICTURE

Top Row: Young, Thompson, Heuermann, Hemstreet, Kemp, Brockman, Burnside, Atha, Whyte.

Third Row: Galatas, B. Lyons, Sullivan, D. Lyons, Thomas, Sweeney, Tedlock, Cushing.

Second Row: Willard, MacDougall, Reyling, Sanders, D. Anderson, Cox, Purnell, Friedman, Lofsted.

Bottom Row: Boysen, Miller, Hovey, Koerper, Davis, Warren, Millard, Gerson, Brokaw, Hunter.

BOTTOM PICTURE

Top Row: Capito, Shypper, Woodard, Wiles, Thorp, Hodson, Phillips, Perdue, North, Tyner.

Middle Row: Bublitz, Silk, Quaintance, Thompson, Brueck, Parelman, Lapin, Herowitz, Goodyear, Fraher, Althaver.

Bottom Row: Duffie, Boppart, Roach, Lux, Cassidy, Pundt, Kellner, Bailey, Ralston.



Class of 1948—Continued

Shirley Pegram	Bob Sanditz	Bill Suttles
Peggy Perdue	Harold Saunders	Tony Sweeney
Betty Perry	Nathan Scarritt	Bill Taber
Bob Pexton	Janet Schaff	Ronald Tarr
John Pfister	Marty Schenken	Ellis Tedlock
Joanne Phillips	Shirley Schermes	Leo Thoma
Jim Poindexter	Fred Schmitz	Dick Thomas
Larry Poisner	Barbara Schoenfeldt	Marilyn Thompson
Melva Pope	Marilyn Schueler	Nancy Thompson
Douglas Porter	Laura Schuman	Mary Thorp
Terry Price	Judy Scott	Charles Tigerman
Bill Priestley	Nancy Seaman	Ronald Tobey
Mike Ptacek	Bob See	Dorothy Townsend
Bill Pundt	Bob Shafer	Katharine Trotter
Pat Purnell	Rowena Shefrin	Anne Turner
JoAnne Putney	Don Shephard	Jeanette Turner
Bob Quaintance	Miriam Shypper	Mary Lou Tyner
Jim Quinly	Wilson Siemens	Sara Tyson
John Quinly	Claire Silberman	Mary Lou Ulery
Jim Ralston	Melvin Silverman	John Vaughn
Robert Rapaport	James Simmons	Gloria Ruth Vosseller
Bill Rasmussen	Manon Sircus	Donna Wacknov
Jappy Rau	Dolores Sizemore	Pauline Wahler
Mary Jo Record	Kathryn Slyker	Chloe Warner
Don Reed	Shirley Small	Ed Warren
Pat Reyling	Molly Sue Smith	Maxine Webb
Ed Richardson	Shirley Smith	Eleanor Webster
Ray Rieling	Joan Snider	Lucille Whipple
Davis Roach	Iline Spack	Lois White
Eileen Robinson	Mary Lou Sparkman	Clarabeth Whyte
Rosalie Robinson	Sue Sparkman	Jay Wilcox
Mary Rogell	Pat Sparling	Cynthia Wildman
Richard Rogers	Bob Staton	Charlene Wiles
Jacqueline Rose	Al Stewart	Beverly Willard
John Rosen	Edward Stewart	George Wilson
Betty Ann Rovang	Leo Stewart	Mary Wiltse
June Rowan	Lois Streufert	Don Woodard
Jean Rubenstein	Nancy Stroud	Nina Jean Woodward
Bob Rubin	Donald Stubbs	Marcia Wyne
James Ruth	Jack Sullivan	Sally Young
Cynthia Sanders	Winniegene Sullivan	

TOP PICTURE

Top Row: Olmsted, Nickel, Baker, Alexander, Gelwicks, Hornbuckle, Schenken, Wildman, Rau.

Middle Row: Scott, Hannan, Groves, Fischer, Meyer, Johnson, McCauley, Davis, Tyson.

Bottom Row: See, Quinly, Kitterman, Poisner, Thoma, A. Stewart, Cross, B. Boyd.

MIDDLE PICTURE

Top Row: Gillham, Rowan, Barger, Hadsell, Fitzer, M. Sparkman, Ulery, High, Eddy.

Third Row: O'Brien, Hiller, Warner, Newman, B. Anderson, Eades, Wyne, Boxer, Lettas.

Second Row: Orthwein, Poindexter, Holmgren, Fry, Duncan, Osborn, Silverman, Hinsen, Rapaport, Harkins.

Bottom Row: Rieling, Newby, Mason, Scarritt, Lockton, Vaughn, Tigerman, Gillaspie.

BOTTOM PICTURE

Top Row: Seaman, Hoopman, Cunningham, Bagby, Moore, Milledge, Barron, Haussermann, Leitz.

Middle Row: Hoffman, Feist, Jones, Huxtable, Hanrahan, Holloway, Buckley, Rovang, Scharff, Flasco.

Bottom Row: Davidson, Miller, Clay, J. Boyd, Rogers, Suttles, Bills, Tarr, Jasperse.



Class of 1949

Betty Allen
Virginia Allen
Betty Alport
Charles Amass
Richard Anderson
Virgil Armer
Albert Armstrong
Betty Armstrong
Gloria Armstrong
Mary Alice Bain
Jean Baker
Jack Barrett
Kenneth Barton
Majel Bauer
Gertrude Berkowitz
Harry Berlau
Cornie Best
Nancy Lee Best
Don Biggers
Jim Birkhead
Walt Bixby
Eileen Blevins
John Boden
Denny Bolte
Ada Lee Boswell
Dick Bowen
Anton Bowers
Robert Boxer
Merilyn Boyce
Marcia Boyer
John Branigan
Betty Brink
Carol Brink
Ronald Briece
Charles Brown
John Brown
Carl Brust
Margaret Buckley
Sue Buckner
John Bunn
Janis Burch
Dan Burt
Rita Byers
Barbara Ann Byrd
Frank Capehart

Rolland Carl
Walter Carolan
Ray Carter
Lylian Ann Casford
Barbara Terry Cash
Camp Chambliss
Scott Chandler
Doris Anne Chapman
Jim Charno
James Clark
Marilyn Cohen
Sherman Cohen
Patricia Cole
Bob Coleberd
Carol Louise Collins
Elmer Cone
Bob Connet
Adele Connor
James Connor
Nancy Coolidge
Owen Corcoran
Homer Corrodi
John Crawford
Joseph Crawford
Mary Sue Crum
Mary Susan Culver
Gale Curtright
Luther Cutting
Jim Dahms
Janet Dancy
Jerry Davidson
Duane Davis
Jeanne Davis
Sharon Dean
Richard Defeo
Jocelyn DeShong
Susan de Steiguer
Pete Devoire
Elizabeth Dillon
Maurice Dopp
Mary Ellen Dreher
Louis Drozda
Courtney Drumm
Helen Duboc
Herbert Duncan

Charleen Dunn
Dave Edwards
Marlene Jean Egelberg
Roswell Eldridge
Mary Ely
Robert Emerson
Charles Ennis
Martha Erickson
Richard Erickson
Jeanne Marie Espenett
Carolyn Fehrenbach
Larry Felkner
Doris Fletcher
Frances Fowler
Herb Freeman
Mary Freeman
Clifford Fullman
Constance Gamlin
Marilyn Garfinkel
Bob Gebhardt
Kenneth Gehrs
Jim Gelwicks
Harold Gersh
Elizabeth Gessler
Bill Gilges
Sonia Faye Glass
Suzanne Gleason
Don Golden
Abba Goldberg
Carolyn Gordon
Barbara Jane Graham
Betsy Green
John Greene
Nancy Sue Greenwell
Ray Griffith
Nancy Grimes
Larry Greiner
C. Gundelfinger
Patricia Haas
James Hall
Bob Hamrick
Marilou Hancock
Ronald Hancock
Don Handen
Pat Harbes

TOP PICTURE

Top Row: Whitworth, Ennis, P. Porter, J. King, Gleason, Mann, Loeffler, Hunt, Manovill, Lorsch.

Third Row: K. Porter, Nielsen, Thompson, Duboc, McMullen, Santoro, Drozda, Brink, Brust, Johnson.

Second Row: Hollingsworth, Krugh, Kammerdiener, Hughes, Goldberg, Gundelfinger, Alport, Chandler, Taube, Bowers.

Bottom Row: P. McGuire, Mckay, Manry, Lubin, Biggers, Schermes, Grimes, Landon, Philippi.

MIDDLE PICTURE

Top Row: Hancock, Lynn, M. Klein, Dreher, Kaufman, Armstrong, Amass, Best, D. Klein.

Third Row: Kell, Fullman, Buckner, Spencer, Merriman, McNay, Stickney, Briece, Hoyt.

Second Row: Reynolds, Crawford, Carl, Byrd, Norling, Mathisson, Rudnick, Rollert, Luedtke, Miller, Espenett.

Bottom Row: R. Van Duyne, Krueger, Capehart, Yunker, Patton, Seburn, Rosenstock, Connor, Wilser.

BOTTOM PICTURE

Top Row: Harbes, Scott, Maus, Cole, Hornaday, McDonald, Raymond, Ely, Jolders, Windisch.

Middle Row: Weeks, Hardy, W. Van Duyne, Patterson, Pakula, Erickson, Hurwitz, Culver, Branigan.

Bottom Row: Reicher, Voskamp, T. McGuire, Woodbury, Dahms, Mowrar, Taber, Bunn, Hamrick.



Class of 1949—Continued

Carolyn Harbordt	Glena Kammerdiener	John Martin
Molly Hardy	Marian Kars	Martha Jean Masters
Jim Harrington	Phil Kassebaum	Mary John Mathisson
Jim Harris	Harvey Katz	Connie Maus
David Hart	Bernard Kaufman	Bud McBride
Donald Hartstack	Betty Lou Kell	James McComb
Nancy Hass	Sue Ann Kell	Diane McDonald
Lee Herboth	Nancy Kelley	Dick McEvers
John Hess	Leo Kennally	Everett McGalliard
Gwen Hill	James King	John McGuire
Jessie Hill	Nancy King	Peggy McGuire
Emilia Hinojosa	Don Klein	Tom McGuire
Herman Hoelzel	Jerome Klein	Ronald McKay
Tom Hoffman	John Klein	Larry McMullen
Jane Hollingsworth	Warren Kranz	John McNay
Earl Hornberg	Barbara Kroh	Peggy McQueen
Diane Hornaday	Haven Krueger	Robert Meier
Reveley Horovitz	John Krugh	Betty Merriman
Joyce Hoyt	Al Kuraner	Jean Michaels
Don Hudgins	Jim Land	Beverly Michelson
Cathie Hudson	Barbara Landon	Lee Michelson
Fred Huff	George Lange	Charles Miller
John Huffman	Jim Larimore	Jim Modeer
Charles Hughes	Barbara Larsen	J. D. Moll
Tom Hunt	Paul Larson	Nellisue Montaudon
Betty Hunter	Joy Laws	Jack Montgomery
Beth Hurwitz	Dick Lazorow	Arthur Moore
Barbara Hutchason	Sherry Ann Leeds	David Moore
Herb Irwin	Marlene Lillis	Judy Moore
Hugh Jacks	Jim Loder	Ann Moorhead
Frank Jaquier	Josephine Loeffler	Richard Morey
George James	Carolyn Long	George Morgan
Bill Jamison	Jay Lorsch	Gloria Morgan
Betty Johnson	James Lubin	Sue Moskovitz
John Johnson	Dick Luedtke	C. L. Mowrar
Judith Johnson	Norma Lunsford	Virginia Nalley
Lois Johnson	Larry Lux	Patty Lou Natho
Phil Johnson	Elyse Lynn	Susie Naylor
Joan Johnston	Brent MacDonald	Nancy Neibarger
Sandra Jolders	Evelyn Mackay	Barbara Nellis
Charlotte Jones	Russell Mann	Shirley Nielsen
Norah Joplin	Martha Manovill	Joan Nixon
James Justvig	Mary Jo Manry	Isabelle Norling
Betty Kamberg	Jack Marshall	Richard O'Brien

TOP PICTURE

Top Row: Stapp, Reliford, Crum, Boyer, McQueen, Kamberg, Dunn, Winters, Whittier, Nalley.

Middle Row: V. Allen, Thompson, Harris, Morgan, Paton, Kroh, Wakefield, Blevins, Washburn.

Bottom Row: Barton, DeFeo, Brown, Kuraner, Coleberd, Perry, Perkins, O'Brien, Barrett.

MIDDLE PICTURE

Top Row: Nixon, Penfold, Youngblood, Best, Schultz, Sosland, Boxer, Hudson, Fowler, Laws.

Third Row: Burch, Larimore, Radetsky, Small, Glass, Lazorow, B. Michelson, Emerson, Leeds.

Second Row: Rundquist, Byers, Senner, Weill, Tobler, Garfinkel, Huff, Moskovitz, MacDonald.

Bottom Row: Montaudon, de Steiguer, B. Allen, Kars, Buckley, Schmitz, Dancy, Simpson.

BOTTOM PICTURE

Top Row: Jones, Downs, Martin, J. McGuire, Vance, Olmsted, J. Johnson, H. Freeman, Lux.

Third Row: Reedy, Moore, Warner, Herboth, Haas, Modeer, Long, Eldridge, E. Johnson.

Second Row: Gilges, DeShong, Felkner, Tyson, Edwards, Hutchason, Greene, Wuertz, Connor.

Bottom Row: White, Cash, Birkhead, Masters, Kassebaum, Carolan, Tipton, Berlau, Chapman.



Class of 1949—Continued

Bob Olmsted	Gloria Santora	Fred Thomson
Barrett Orear	Jim Saunders	Georgia Tipton
Keith Ornduff	Fred Schermes	Bill Tobler
Larry Pakula	Barbara Schlager	Bill Toevs
Clarence Parsons	John Schmidt	James Townsend
Roger Partnoy	Suzanne Schmitz	Lawrence Trapp
N. Emerson Paton	Marilyn A. Schneeberg	Mary Tyson
Joyce Patterson	Charlene Schroeder	Bill Underwood
Beverly Patton	Myron Schutley	Mary Van Besien
Bill Pendergast	Betty Lou Scott	Robert Van Duyne
Mary Lou Penfold	Phyllis Scott	Willets Van Duyne
John Perkins	Barbara Seburn	Patricia Vance
Nelson Perkins	Pat Senner	Bill Vohs
Jim Perry	Beverly Shaffer	Raymond Voskamp
Jane Petchell	Leonard Shaw	Barbara Wagner
Barbara Ann Peterson	Jack Shimada	Carolyn Wakefield
Sturdy Pexton	Janie Shofstall	Tom Walsh
Carol Philippi	Carl Shreve	Lola Ward
James Phillips	Don Sight	Ann Warner
Drury Pickup	Richard Silberg	Kenneth Washburn
Rowena Pile	Robert Silberg	Helen Waters
Patty Porter	Barbara Simpson	Jean Weill
Kendall Porter	Mendel Small	Leroy Weeks
David Poulin	Charles Smith	Baria Jean Weidemier
Shana Radetsky	David Smith	Wayne Weimer
Robert Rayment	Edward Smith	Jack Wells
Shirley Raymond	Elizabeth Smith	Barbara A. Whitacre
Patsy Reedy	Natalie Smith	Harry White
Richard Reese	Patricia Smith	Earland Whiteley
Philip Reicher	Dick Sorkin	Ann Whittier
Ruth Reid	Henry Sosland	Dolores Whiteworth
Carol Reliford	George Spaar	Brent Williams
Jean Reynolds	Wade Spencer	Lee Williams
Evelyn Ringo	Carol Stapp	Janet Willis
Gary Robinson	Janice Stark	Judy Willis
Johanna Rollert	Betty Stauffer	Charles Wilser
Phineas Rosenberg	Anne Stebbings	Rosemary Windisch
Elliot Rosenstock	John Stetson	John Winkler
Charlene Ruback	Patricia Stewart	Nancy Winters
Judy Rudnick	Gail Stofer	Tom Woodbury
Lawrence Runquist	Frank Swinney	Janet Jo Wuertz
Richard Rutherford	Judy Taube	Jo Ann Yost
Marian Sanderson	Martha Tesch	Joan Youngblood
Mary Louise Sanderson	Patsy Thompson	Kenneth Yunker

TOP PICTURE

Top Row: P. Scott, Lillis, Bower, Schneeberg, Kell, Graham, Pile, B. Scott, Baker.

Middle Row: Whitacre, Fletcher, Hancock, Chambliss, McEvers, Duncan, Lunsford, Dean, Coolidge.

Bottom Row: Marshall, Huffman, S. Cohen, Perkins, Drumm, Anderson, Handen, Martin, Smith.

MIDDLE PICTURE

Top Row: Horovitz, Egelberg, Meier, Stauffer, Crawford, Tesch, Sorokin, Yost, Dopp, Montgomery.

Third Row: Naylor, Shaw, N. King, Neibarger, Gebhardt, J. Hill, Brown, Fehrenbach, Gordon, P. Johnson.

Second Row: Michaels, Moorhead, Davis, Wells, Walsh, Pexton, Berkowitz, Wagner, Brink, Casford, Schroeder.

Bottom Row: Morey, L. Michelson, G. Hill, Charno, Peterson, Greenwell, Curtwright, Armstrong, Reid, Davidson.

BOTTOM PICTURE

Top Row: Mead, Natho, Collins, Hass, M. Freeman, J. Johnston, Petchell, Weidemier, M. Cohen.

Middle Row: Orear, Harrington, Moore, Ringo, Carter, Kelley, Moll, Morgan, Green, Shofstall.

Bottom Row: Bolte, Armer, Hartstack, Parsons, Hoffman, Toevs, Stetson, McBride.



Class of 1950

Charles Albert
 Beverly Bailey
 David Bear
 Candace Carey
 David Corbin
 John Darby
 Norma Davis
 Marjorie Dice
 Vernon DuPree
 Mildred Edwards
 Jerome Evans
 Nancy Favreau
 Mary Elyse Feehan
 John Freilinger
 Patricia Girard
 Van Gott
 Jim Gragson
 Barclay Greene
 Edward Haith
 Allan Hall
 Jacqueline Hall
 Patricia Hancox
 Claude Head

Jerry Hermann
 Charles Hinkley
 Eugene Hoggatt
 Elizabeth Jackson
 Warren Johnson
 Helen Jones
 Lasca Jones
 Leslie Kammerdiener
 Niel Kirchner
 Jack Koenig
 Marilyn Koons
 Pat Lackey
 Carl Land
 Daniel Lynch
 Lewis MacDonald
 Jim Mann
 Donald Marienthal
 Eugene McArthur
 Donna McCall
 J. C. McEwen
 John McLeod
 Ronald Meyers
 Alice Moss

Bill Nofsinger
 Danny O'Brien
 Ted Oliver
 Sue Pendergraft
 Bob Perkins
 John Phillips
 Ronnie Porter
 Robert Pollak
 Priscilla Price
 Adele Raney
 Nancy Riffe
 Jimmy Rogers
 Cecil Sanders
 Tom Sanders
 Nancy Schneckloth
 Mike Shea
 Burwell Shepherd
 Bill Stevens
 George Sturgeon
 Ann Talbert
 Fred Thomas
 Sherman Williams
 Joseph Williamson

TOP PICTURE

Top Row: Nofsinger, Head, Phillips, Haith, Price, Bailey, Girard, MacDonald, Mann, Raney.

Middle Row: Hall, McEwen, Pollak, Oliver, Favreau, Davis, Rogers, Shea, Porter.

Bottom Row: Williams, Land, Corbin, Gragson, McLeod, Lynch, Jackson, McCall.

MIDDLE PICTURE

Top Row: Kammerdiener, Albert, Koons, Hancox, Feehan, Sturgeon, Schneckloth, Edwards, Perkins.

Third Row: Lackey, DuPree, Hermann, Jones, Pendergraft, Koenig, Moss, Riffe, Gott.

Second Row: Dice, Bear, Williamson, Hall, Hoggatt, Stevens, O'Brien, Johnson, Darby.

Bottom Row: L. Jones, Thomas, McArthur, Hinkley, Greene, Evans, Shepard, Kirchner, Sanders.

Class of 1951

Mark Adams
 Sue Agan
 Walter Allebach
 Barbara Anderson
 John Armstrong
 Janet Arnold
 Tom Baker
 Diane Baldwin
 Shannon Balke
 Diane Baraban
 Gay Lee Baron
 Nancy Barton
 Jo Anne Bauer
 Sally Beauchamp

Rosalie Bechtel
 Junior Bell
 Bruce Bellamy
 Tom Bellos
 Harry Bennetts
 Max Bergman
 Jerry Bickley
 Donald Black
 Carolyn Blagg
 Wayne Bland
 Jerry Blauw
 Susie Blotky
 Nancy Bodwell
 Kirk Booker

Lois Bradley
 Jane Bredberg
 Louis Buck
 Peter Bulkley
 Patricia Bullard
 Paul Burgener
 David Burnstein
 David Callahan
 John Allen Carr
 Claire Caulden
 Eugene Cayot
 Eugene Charles
 Robert Chester
 Suzy Clark

BOTTOM PICTURE

Top Row: Kletsy, Spangler, Robbins, Matthews, Duncan, Stumbo, Stayton, Kleban, Leathers, Hill, Garr, Blotky.

Middle Row: Warner, Blagg, Smith, Veatch, Sparks, Crain, Von Landberg, Ennis, Michael, Coolidge, Katz.

Bottom Row: Booker, Clarke, Carr, Whitman, Peterson, Larson, McKee, Smalley, Koch, White.



Class of 1951—Continued

William Clark	Jack Duncan	Jim Harpel
Robert Clarke	Kenneth Duncan	Gentry Harris
Phil Cline	Janet Eckert	Margie Harting
Charlene Cohen	Caroline Ennis	Marilyn Hause
Jordon Cohen	Larry Fane	Douglas Haynes
John Collet	Margaret Farmer	John Heimovics
Mary Jane Conant	Marilyn Ferguson	Don Henry
Patricia Conklin	Myrna Fisher	Jim Herrling
Thomas Cooke	Ted Fordyce, Jr.	Bob Hewitt
Mary Kay Coolidge	Richard Fowler	Jim Hewitt
Cleisbelle Coon	Dorothy Freeman	Dick Hilderbrandt
Jane Corbett	Jimmy Frey	Curtis Hill
Bill Crain	Jack Frost	Nancy Hill
Carter Crews	Marcus Fuhrer	Howard Hill
Pat Cunningham	Richard Gamlin	Shirley Hines
Roy Curtis	Marjorie Garr	Nancy Hogueland
Darlene Cutting	Mary Ann Garvin	Patricia Holdren
Joann Daniels	Fred Geis	Jack Holmes
Joan David	Paul Gellens	Richard Holzmark
Nancy Davidson	Frances Gilbert	Carol Hoover
Tom Davidson	Fairchild Gill	Roy Horridge
Betty Davis	Douglas Gilmore	Joan Hovey
Dave Davis	Jack Glenn	Richard Howe
Dick DeLay	Charles Goldenberg	Dennis Hudson
Carl DeMar	Betty Gorsik	Douglas Hunt
Bernadine Dennis	Jo Ann Granoff	Don Hursley
Myron Derby	Joan Grant	Jimmie James
Jack Diamond	Thomas Greene	Shirley Johanningmeir
Charles Dobbins	Paul Hader	Allen Johnson
Robert E. Dreher	Sharon Haith	David Johnson
Margaret Duchossois	Forest Hanna	Don Johnson
Burriss Duncan	John Hanson	Jean Johnson

TOP PICTURE

Top Row: Kretsinger, Hader, Bauer, Pence, Patterson, Rickman, Marsh, Agan, Streep.

Middle Row: Arnold, Swearingen, Odell, Fuhrer, Hanna, Loutch, Kars, Horridge, Milligan.

Bottom Row: Hudson, Loomis, Cline, Shalet, Rudolph, Daniels, Tutt, Eckert.

MIDDLE PICTURE

Top Row: Myers, Corbett, Cutting, Bullard, Marks, Peltzie, Orr, Dreher.

Third Row: Bellamy, Bergman, David, Wolberg, Rimann, Lyons, Powell, Chester, Singmon.

Second Row: Callahan, Patzer, Nelson, Manly, Miller, Penfold, Williams, Cohen, Charles.

Bottom Row: Gilbert, Bryant, Shniderman, Powers, Walker, Heimovics, Thomsen, B. Duncan.

BOTTOM PICTURE

Top Row: Rush, C. Hill, Duchossois, Landy, Shrewsbury, Shook, Burnstein, Cayot, Hunt, A. Johnson, Woods.

Middle Row: Gowin, Anderson, Whipple, Derby, Bacon, McDougall, J. Johnson, Henry, Black, Bennetts, Leitz.

Bottom Row: Wesner, Baraban, House, Quaintance, Hewitt, K. Duncan, Schumacher, Minkin, Clark, Nielson, Puritz.



Class of 1951—Continued

Becky Jones	Constance Lounsbury	Wallace Nielson
Jayne Jones	Patsy Loutch	Gwen O'Dell
John Paul Jones	Tommy Lyons	Richard Oglesby
Raymond Jones	Maryolive Manly	Don Olson
Robin Jones	Barbara Mann	Kathleen O'Neil
Bill Joplin	Bob Mann	Jimmy Orr
Leonard Jurden	Ronnie Marks	Virginia Orthwein
Richard Justvig	Don Marsh	Bob Owens
Gitta Kaperl	Donna Martin	Gayle Pardee
Carol Kaplan	Shirley Mathews	Cynthia Patterson
Sylvia Kars	Wood Matthews	Frank Patzer
Richard Kast	Marcel Maury	Carlos Pazmino
Marlene Katz	Harry McCray	Billie Pence
Lynn Kay	Carol McDougall	Dianne Pickup
Stanley Kleban	Erwin McFarland	Kenneth Peltzie
Richard Klein	John McGinnis	Don Penfold
William Klein	Tom McKee	Betty Perkins
Barbara Kletsky	Harold Michael	Priscilla Peterson
Judy Koch	Mary M. Millard	Joyce Philpott
Gordon Kretsinger	Janice Miller	Lindley Poteet
Virginia Landy	Howard Milligan	Bill Powell
Harold Larson	Diane Mnookin	David Powers
Robert Laughlin	Fred Mohr	Nancy Proctor
Bob Leathers	David Moore	Bert Protzman
Nancy Leverett	Richard Moore	Mary Frances Purcell
Frank Leitz	Hardy Montague	Carl Puritz
George Lewis	Jimmy Murray	Fenn Putman
Suzanne Liebermann	David Myers	Mickey Quaintance
Marcha Loe	George Nelson	Virginia Reames
Carol Logan	Kathryn Nelson	Tyler Reed
Jim Loomis	Kenneth Nelson	Miles Remer
Valle Loomis	Daniel Newby	Ruth Remley

TOP PICTURE

Top Row: Logan, Hursley, Blauw, Haynes, Stone, Buck, Farmer, Westfall, DeLay, Diamond.

Middle Row: Greene, Wittenberg, Davidson, Johaningsmeir, Justvig, Barton, Mann, Renne, Clark, H. Hill.

Bottom Row: Dobbins, Wells, Cunningham, Nelson, Klein, Bulkley, Baker, Crews, Curtis, Frost.

MIDDLE PICTURE

Top Row: Moore, Gilmore, Olson, Pardee, Sparkman, Goldenberg, Wang, Smith, Silk.

Third Row: Lieberman, Mnookin, Cooke, Kast, James, Jones, Trinkl, Protzmann.

Second Row: Tudor, Dennis, Reyling, Holdren, Orthwein, Harting, Schrader, Kaperl.

Bottom Row: Sizemore, Davis, Nelson, Hanson, Robinson, Gellens, Bodwell, Shotwell.

BOTTOM PICTURE

Top Row: Beauchamp, Seiden, Martin, DeMar, Kaplan, Snitz, Sturgeon, Bickley, Smith, Schreiber, Perkins.

Middle Row: Glenn, Ferguson, Bechtel, Roehr, Pazmino, Loe, Fisher, West, Schlegel, Hovey.

Bottom Row: Herrling, Baldwin, Remley, Bland, D. Johnson, Swenholt, Mohr, Van Del, Worcester, Story.



Class of 1951—Continued

Donna Renne	Willard Small	Marguerite Vance
Jacqueline Reyling	Clayton Smalley	Curtis Van Del
Billy Richerson	Dick Smith	Donna Von Landberg
Mary Rickman	Frances Ann Smith	Betty Veatch
Gayle Rimann	Jo Anne Smith	Robert Vrooman
Beverly Robbins	Ludwig Smith	Joan Wakefield
Barbara Jean Roberts	Pat Smith	Jean Walker
Allan Robinson	Geraldine Snitz	Mary Wallace
Fred Roehr	Carol Snyder	William Wallace
Janice Rubenstein	Eleanor Snyder	Kay Walton
John Rudolph	Wilma Spangler	Myron Wang
Peter Rush	Carol Sparkman	Bonnie Warner
Michael Schreiber	Van Sparks	Mary Jane Warren
Frank Schumacher	Bob Spengler	Martha Watson
Ferne Satz	Patsy Spruill	Mary Weddendorf
Jadeen Scott	Marlene Stayton	Michel Wells
Bruce Sears	Mark Stein	Ann Wesner
Otti Seiden	David Stevens	Shirley West
Edward Setzler	Raymond Stone	Bruce Westfall
Malcolm Shalet	Marilyn Story	Nancy Lee Whinery
Loretta Shensky	Ann Straulman	John Whipple
Edgar Shook	Joan Streep	Joyce White
Shirley Shotwell	Roger Stumbo	Lucinda White
Stanley Shniderman	May Beth Sturgeon	Joanne Whitman
Suzanne Shrader	Dorothy Swanson	Milton Wilbur
Sue Shreve	Bob Swearinger	Dee Williams
Bill Shrewsbury	Victor Swenholt	Gene Willis
John Sicola	Ray Thomsen	Joan Wilson
Jack Silk	Bill Toohey	Henry Wittenberg
Lester Singmon	John Trinkl	Sue Wolberg
Elinor Sircus	Vicki Tutt	Curtis Woodbury
Suzanne Sizemore	Betty Jean Tudor	Dorris Woods
		Bob Worcester

TOP PICTURE

Top Row: Sicola, Bartlett, Conklin, Lounsbery, Laughlin, Smith, Moore, Mann, Coon, Klein.

Middle Row: Vrooman, Reames, Richerson, McFarland, Frey, Wilson, Jones, Allebach, Wallace, Armstrong.

Bottom Row: Spruill, Hogueland, Fordyce, Weddendorf, Remer, Watson, Bredberg, Harpel, Rubenstein.

MIDDLE PICTURE

Top Row: Sears, Davis, Leverett, Hoover, Hines, Stevens, Bellos, Holzmark.

Third Row: Johnson, Newby, Pickup, Coulter, Smith, Woodbury, Bradley, Murray, Gill.

Second Row: Oglešby, Sircus, Roberts, Vance, Milton, Fowler, Jurden, White, Gorsik, Purcell.

Bottom Row: Whinery, J. Jones, Burgener, Lewis, Joplin, Bell, Swanson, Straulman.

BOTTOM PICTURE

Top Row: Philpott, Kay, Setzler, Adams, Toohey, Millard, Matthews, Willis, Holmes, Owens, Howe, McCray.

Middle Row: Hewitt, Wakefield, Freeman, Small, Walton, Haith, Scott, Shreve, Putman, Wallace, Conant.

Bottom Row: Loomis, Grant, Warren, O'Neill, R. Jones, Balke, Cohen, Snyder, Spengler, Stein.



INTERLUDE

*One Little, Two Little,
Many Little Indians*

On the corner, near to Brookside,
Close to all the street car tracks,
Stands a wigwam, made of cowhide,
Inhabited by "Jills" and "Jacks."

All day long they study meekly,
Learn and work and learn some more.
Sadly, they submit so weakly,
To the order, "Write lots more!"

Then at night they dance, make merry,
Till, so sleepy, they return
To their hammocks, nice and comfy;
There to catch some sleep they yearn.

In the morning, eyes so bleary,
Saunter they their way to school;
There they hear, though tired and weary,
"Swim today—get in the pool!"

Little Indians, wise and happy,
Say their school days now are dead;
Leave the wigwam, big and empty,
For the great new life ahead.

INTERLUDE

It's a Dog's Life

Don't ask me how I *ever* managed to attend Southwest. I did not expect to make the grade with the terrible scholastic record I had acquired at Border Star, but when Mr. Monsees came out to visit those people I keep in my house, he gave me an I. Q. test or something and (said I was more acceptable than nine out of ten of his other students.) I figured that a decent, self-respecting dog should have a good education like any regular fellow. I always did say you can't keep a good dog down.

My first day at high school was rather exasperating. People continually tromped upon my paws without so much as one "pardon me," and those awful teachers were always chasing me away from the water fountains in the halls. Heaven only knows I didn't enjoy drinking at the same fountain with common people, anyhow. Naturally, I was a little downcast because of all this mistreatment, but I resolved to succeed at any cost.

Handicapped a trifle by not being able to see my history teacher dramatize the Civil War, I persuaded her that I could do better if sitting at her desk. I am now in another class. Later in the year, I uncovered a plot against me when I almost passed on to the great digging grounds after eating some of the bluish-green stuff up in the chemistry room. It *looked* good.

Some of my enemies in the school started a lot of nasty rumors about my losing a race for my own team. Now that seemed plain silly to me, because I wouldn't want to defeat my school. Of course, it may have bothered the runner a bit that I ran in front of him, but I just couldn't restrain my enthusiasm. Sometimes when people said all those terrible things about me, I crept off into a corner in 103 and cried my poor little heart out. Nobody ever took pity on me, though.

I was told that I was to be appointed a sergeant in that outfit with all the braid, but the uniforms wouldn't fit me, so I rested content with a PFC rank. However, I did not fare too badly; the student council judges awarded me a dancing lead in the *Redskin Revels* and I won first prize in a big radio contest downtown. Mr. Peterson congratulated me and Mrs. Patterson wrote away for a scholarship application to Harvard immediately. I told them not to be so silly. I couldn't go to Harvard; I can't wear a necktie.



Miss Hall and Mrs. Kammerer told me I'd graduate along with everybody else in June, but I won't get to wear a grey robe, I guess. I suppose I've been persecuted and all that, but by cracky, I'm the only educated canine in this part of Kansas City! And I am finishing school a year ahead of my class, too; so there!

Doggedly signed,
Henry Morgan-Paw

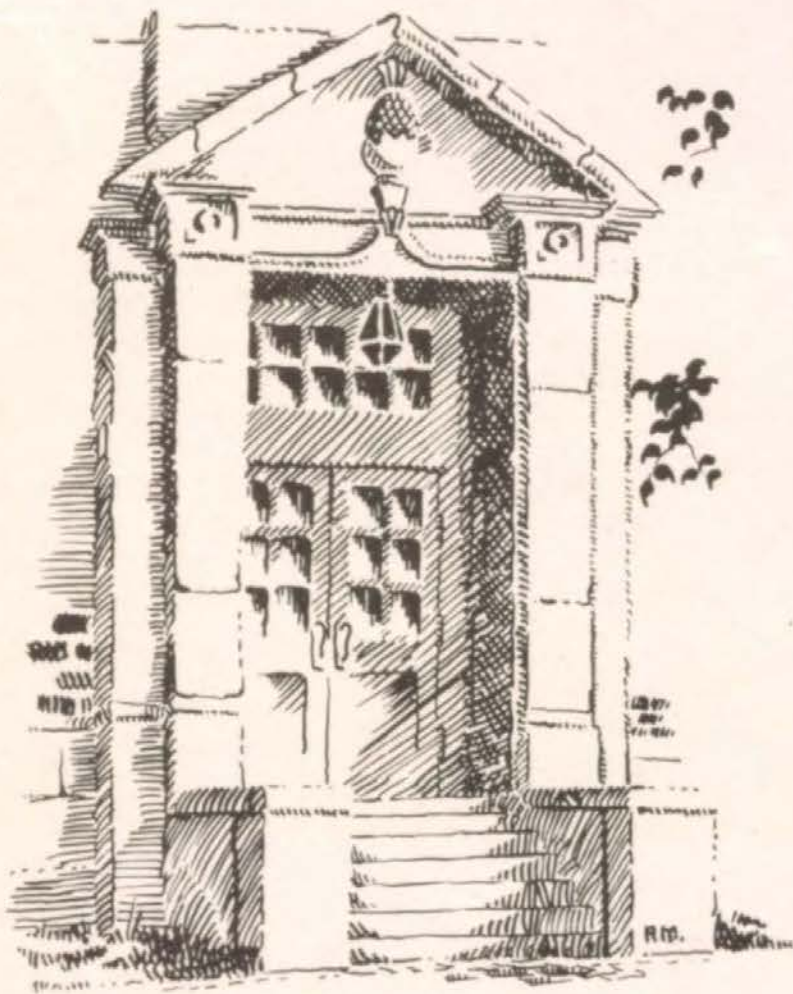

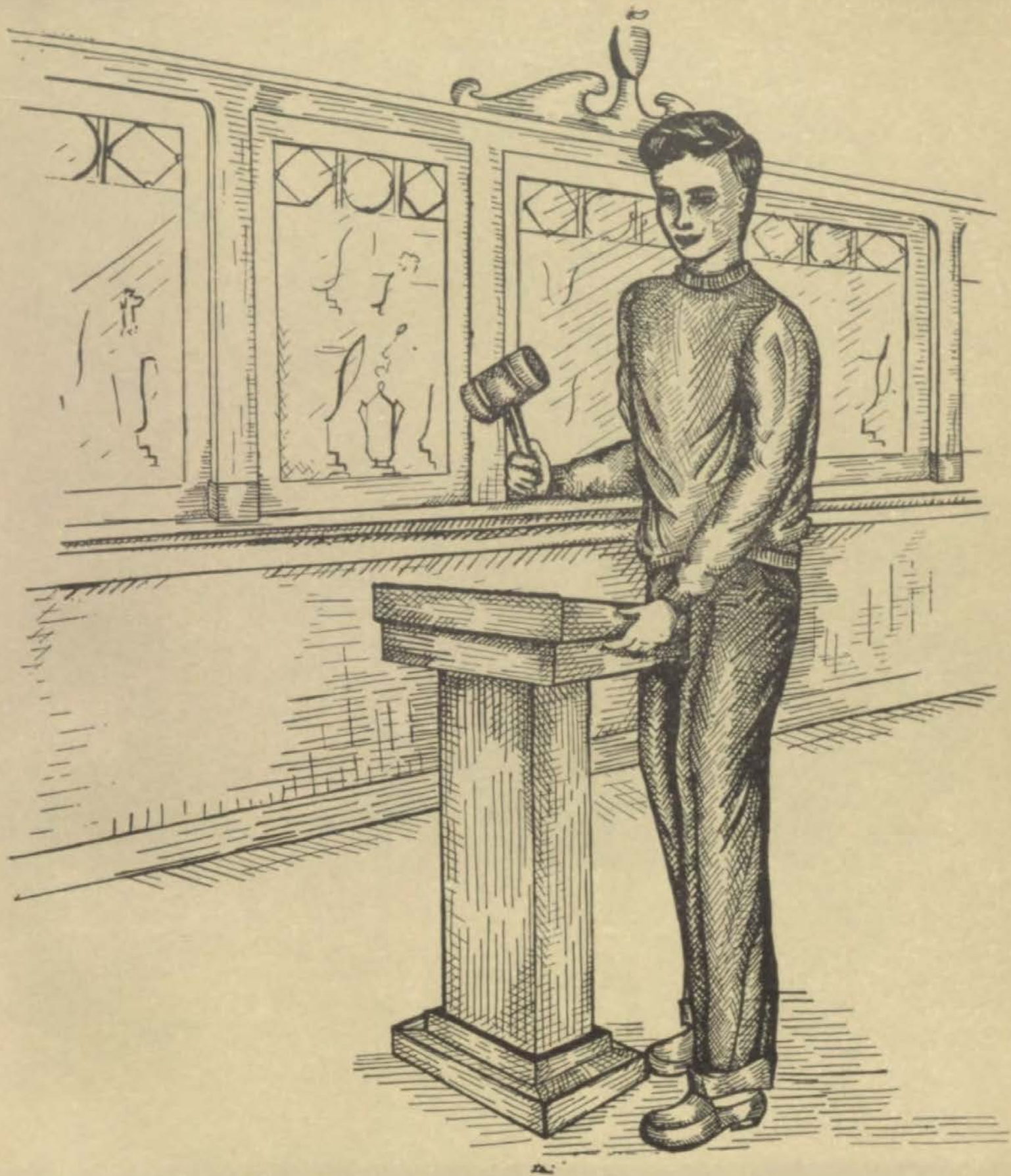

Organizations

*Honor
Service
Clubs*



Honors

Honor Roll

JUNE, 1946

Jean Baker
Marilyn Baker
Beth Bechtel
Constance Best
John Boppart
Bonnie Brown

Rosie Alice Cambern
Patsy Cameron
Frances Carswell
Barbara Cash
Mary Susan Culver
Jeanette Cushing

Jean Davis
Mary Jane Downs
Jean Dressler
Louis Drozda
Helen Duboc
Herbert Duncan
Peggy Durkee

Phyllis Ellinwood
Jeanne Espenett

Bob Fisher
Frances Fowler

Jeanne Galvin
Mary Gillham
Tom Griesa
Nancy Grimes

Edward Haith
Don Handen
James Harrington
Peggy Hazard
Mary Lou Herring
Dorothy Hodson
Diane Hornaday
Ed Hucke
Anna Belle Hungate

Gloria Jacobson
Marilyn Jacoby
Judy Johnson
Sandra Johnson
Sibyl Johnson

Belinda Kemp
Win Koerper
Janice Kollmann
Barbara Kroh
Alfred Kuraner

Carol Levi
Nedra Linville

Barbara Lux
Paul Lux

Brent MacDonald
Mary Jo Manry
Henry Marder
Jack Marshall
Martha Masters
Carolyn McClure
Diane McDonald
John McGuire
Ronald McKay
Robert Meier
Beverly Michelson

Doug Paddock
Pat Pendergraft
Mary Dell Perrin
Bill Perry
Jo Anne Phillips
Priscilla Price
Jo Anne Putney

Beverlee Reardan
Jean Reynolds
Davis Roach
Mary Rogell
Elliot Rosenstock

Martha Schenken
Shirley Schermes
Nancy Schneckloth
Mendel Small
Elizabeth Smith
Henry Sosland
Ilene Spack
Janice Stark
Arthur Stern
Hampton Stevens
Margaret Stickney
Bill Straight
Nancy Stroud

Bob Terte
Barbara Tindall
Bill Tobler
James Townsend
Nancy Townsend

Mary Lou Tyner
Mary Lou Ulery

Jean Weill
Barbara Whitacre
Lois White
Don Woodard

JANUARY, 1947

Lambert Althaver
Lois Anderson

Beverly Bailey
Beth Bechtel
Rosalie Bechtel
Jerry Blauw
Suzanne Bloomer
John Boppart
Robert Boxer
Bonnie Brown
Janis Burch

Rose Alice Cambern
Betty Campbell
Frances Carswell
William Clark
Bob Closser
Tom Conant
Jeanette Cushing

Marcene Dameron
Nancy Davidson
Richard DeFeo
Jocelyn DeShong
Mary Jane Downs
Jean Dressler
Louis Drozda
Margaret Ann Duchossois
Herbert Duncan
Peggy Durkee

Phyllis Ellinwood
Jeanne Espenett
Jerome Evans

Bob Fisher
Thomas Fraher
Marcus Fuhrer

Jeanne Galvin
Marjorie Garr
Frances Gillbert
Nancy Greenwell
Tom Griesa

Jim Harrington
Jean Haussermann
Milburn Hobson
Dorothy Hodson
Logan Holtgrew
Diane Hornaday

Hugh Jacks
Marilyn Jacoby
Allen Johnson
David Johnson
Judy Johnson
Mary Ann Jones

Nogah Karner
Nancy Kelly
Belinda Kemp
Win Koerper
Janice Kollmann

Barbara Kroh
Alfred Kuraner
Joy Laws
Carol Levi
Nedra Linville
Jim Loder
Paul Lux

Lewis MacDonald
Mary Jo Manry
Carolyn McClure
John McNay
Robert Montgomery
David Moore

Virginia Nalley
Tom Nelson

Richard Oglesby
Helen Oppenheimer

Cynthia Patterson
Pat Pendergraft
Barbara Ann Peterson
Priscilla Peterson
Joanne Phillips
Charles Pollak
Jo Anne Putney

Adele Raney
Beverlee Reardan
Miles Remer

Mary Rogell
Vera Rush

Marilyn Schueler
Josephine Shafir
Mendel Small
Clayton Smalley
Elizabeth Smith
Eleanor Snyder
Henry Sosland
Ilene Spack
Janice Stark
Marlene Stayton
Arthur Stern
Bill Straight
Ann Straulman
Nancy Stroud
Don Stubbs

Bancroft Tapp
Bob Terte
Barbara Tindall
Bill Tobler
Mary Lou Tyner

Mary Lou Ulery

Mary Warner
Ann Wesner
Lois White
Joseph Williamson
Joan Wilson
Jack Wood
Don Woodard



Top Row: Dressler, Longfellow, Griffith, Pollak, Brubaker, Changnon, Hauge, Helmers, Michaels, Levi, Frei. Fourth Row: Galvin, Pendergraft, Andersen, Bechtel, Jones, Fisher, McEvers, Tindall, Dickinson, Prettyman, Newcomer. Third Row: Innis, Tapp, Reardan, Straight, Warner, Paddock, Cameron, Cook, Cambern, Schutzel. Second Row: Durkee, Brown, Jacoby, Kollmann, Lundgaard, McClure, Beierfeld, Meyer, Linville, Ellinwood. First Row: Terte, Vance, Griesa, Silkett, Closser, Nalley, Wood, Cowen, Hucke.

National Honor Society

MEMBERS

Lois Andersen	Joanne Frei
Beth Bechtel	Jeanne Galvin
Betty Beierfeld	Tom Griesa
Alice Jean Brandon	Dick Griffith
Bonnie Brown	Janice Hauge
Patricia Brubaker	Dale Helmers
Rose Alice Cambern	Edward Hucke
Patsy Cameron	Marilyn Innis
Louise Changnon	Marilyn Jacoby
Robert Closser	Andrew Jones
Bruce Cook	Janice Kollmann
Roy Cowen	Carol Levi
Margaret Dickinson	Nedra Linville
Jean Dressler	Lois Longfellow
Peggy Durkee	Kathryn Lundgaard
Phyllis Ellinwood	Carolyn McClure
Robert Fisher	Robert McEvers

OFFICERS

Tom Griesa	President
Jean Dressler	Vice-President
Janice Kollmann	Secretary-Treasurer
Constance Meyer	Emil Schutzel
Peter Michaels	Robert Silkett
Victor Nalley	Willard Straight
Joyce Newcomer	Bancroft Tapp
Douglas Paddock	Robert Terte
Patricia Pendergraft	Barbara Tindall
Charles Pollak	Dixon Vance
Diane Prettyman	Mary Warner
Beverlee Reardan	John D. Wood

Quill and Scroll Club

A. B. MacDONALD CHAPTER

MEMBERS

Carolyn Cohen	Marilyn Jacoby
Bruce Cook	Kay Kent
Mary Sue Curtis	Janice Kollmann
John Dew	Nedra Linville
Jean Dressler	Lois Longfellow
Peggy Durkee	Darlene McBride
Phyllis Ellinwood	Carolyn McClure
Anna Rose Finkelstein	Connie Meyer
Robert Fisher	Joyce Newcomer
Jeanne Galvin	Doug Paddock
Tom Griesa	Bill Perry
Dick Griffith	Diane Prettyman
Dale Helmers	Emil Schutzel
Logan Holtgrewe	Judy Shafer

OFFICERS

Logan Holtgrewe	<i>President</i>
Carolyn Cohen	<i>Vice-President</i>
Diane Prettyman	<i>Secretary</i>
Kay Kent	<i>Treasurer</i>
Bob Terte	<i>Historian</i>

Sponsors: Miss Dorothy W. Varney
Miss Anna C. Klein

Nanette Soper	Dixon Vance
Jean Spaid	Edward Washburn
Bob Terte	Harry Weddendorf
Barbara Tindall	Jim Weimer

Top Row: Linville, Finkelstein, Dressler, McClure, Longfellow, Kollmann, Jacoby, Meyer, Ellinwood, Durkee. *Third Row:* Cohen, Shafer, McBride, Helmers, Fisher, Griffith, Spaid, Soper, Curtis. *Second Row:* Galvin, Kent, Weimer, Cook, Washburn, Perry, Paddock, Newcomer, Prettyman, Tindall. *First Row:* Miss Klein, Holtgrewe, Dew, Griesa, Vance, Weddendorf, Terte, Schutzel, Miss Varney.



National Art Honor Society

MEMBERS

Sandy Beels	Nancy Greenwell
Judy Buckley	Marilyn Hanrahan
Nancy Cheek	Bruce Hartwigsen
Carolyn Cohen	Jack Ishikawa
Rita Copaken	Janice Kollmann
Roy Cowen	Carol Levi
Barbara Douglas	Jack Marshall
Betty Glazer	Ray Martin

OFFICERS

Janice Kollmann	<i>President</i>
Ray Martin	<i>Vice-President</i>
Ann Preble	<i>Secretary</i>
Carol Levi	<i>Corresponding Secretary</i>
Roy Cowen	<i>Treasurer</i>
Carolyn Cohen	<i>Palette Editor</i>
<i>Sponsor: Miss Flora Wright</i>	
Ronald McKay	Pat Sparling
Betty Munsell	Mary Lou Ulery
Ann Preble	Barbara Whitacre

Top Row: Preble, Ulery, Kollmann, Glazer, Copaken, Cohen, Greenwell, Cheek. Middle Row: Douglas, Munsell, McKay, Ishikawa, Hanrahan, Whitacre, Levi, Wigert. Bottom Row: Marshall, Martin, Cowen, Miss Wright, Sparling, Beels, Hartwigsen.



Recognition of Merit

For the purpose of rewarding the meritorious achievements of individual students and of leading the entire student body toward high standards, several honor societies are established at Southwest. These organizations provide recognition for scholastic attainments and contributions of service.

Created to acknowledge the superior academic accomplishments of the students, the Honor Roll, which is printed at the close of each semester, sets a high standard of scholastic achievement. Since those whose names appear on this coveted list have striven diligently in all phases of their curriculum, they comprise a respected portion of the student body.

The National Art Honor Society, to which many promising art students aspire, promotes the knowledge, skill, and appreciation of art. Candidates for this society must submit displays of their artistic creations to critical judges who determine the worthiness of their attempts before their applications can be considered. Membership in this organization indicates not only superior skill in art, but also good scholastic standing.

Literary talent is honored by membership in the Quill and Scroll, an organization comprised of students who have shown writing ability through their posi-

tions on the Trail and Sachem staffs. Climaxing the year in the journalistic field are the two annual Quill and Scroll inductions.

The National Honor Society offers the golden key of service, character, leadership, and scholarship to the upper ten per cent of the senior class each year at the close of the second term. In an impressive and dignified ceremony, five alumni speak briefly upon the responsibilities entailed by the acceptance of the N. H. S. key, and award the outstanding seniors this key as a token of the school's appreciation for services rendered to it.

Presenting an impressive array in the front hall are the pictures of six former students, who, having attained the highest honor to which Southwest graduates aspire, comprise the school's Hall of Fame. Including two Rhodes Scholars, the student delegate to the International Disarmament Conference, and three men winning other national or international honors, this group of portraits serves to inspire students of Southwest to achieve the best that is within them.

Southwest justly recognizes the important work accomplished by the students, thereby urging them on to greater service to themselves and to their school.



Service

Student Council

OFFICERS

FIRST SEMESTER		SECOND SEMESTER
Dick Griffith	<i>President</i>	Dale Helmers
Phil Klein	<i>Vice-President</i>	Gene Bolte
Alice Evans	<i>Secretary</i>	Alice Evans
Bob McEvers	<i>Treasurer</i>	Emil Schutzel
Emil Schutzel	<i>Sergeant-at-Arms</i>	Larry Kauffman
Connie Meyer	<i>Critic</i>	Connie Meyer

Sponsors: Mr. R. W. Milton, Mrs. Cleora Flory,
Miss Allis Haren, Mrs. Frances Richart.



GRIFFITH
HELMERS
KLEIN

BOLTE
EVANS
McEVERS

SCHUTZEL
MEYER
KAUFFMAN



Top Row: Stevens, Meyer, Reid, Dennis, Charles, Ishikawa, Reyling, Lundgaard, Hill, Nofsinger, Rush. Fourth Row: Hutchason, Purnell, Browne, Harpel, Johaningsmeir, Jones, Phillips, Griffith, Oglesby, Small, Connor. Third Row: Mohr, Lehman, Summers, Bertnolli, Freeman, Weimer, Duncan, Ely, Snider, Helmers. Second Row: Dunn, McEvers, Evans, Turner, Klein, Rollert, Kottmann, Kauffman, Sweeney, Pope, Lindsey. Bottom Row: See, Closser, Thalheimer, Mrs. Flory, Mr. Milton, Bolte, Heddens, Vance.

STUDENT COUNCIL

FIRST SEMESTER

REPRESENTATIVES

Rosalie Bechtel
Betty Bertnolli
Jerry Blauw
Susie Blotky
Gene Bolte
Leland Browne
Eugene Charles
Bob Closser
Adele Connor
Bernadine Dennis
John Duncan
Charleen Dunn

Mary Ely
Herb Freeman
Tom Griesa
Jim Harpel
Dale Helmers
Gwen Hill
Barbara Hutchason
Jack Ishikawa
Helen Jones
Larry Kauffman
Dick Kottman
Sally Lehman

Prudy Lindsey
Kathryn Lundgaard
Peggy McQueen
Bill Nofsinger
Richard Oglesby
Joan Phillips
Anna Lou Pope
Pat Purnell
Ruth Reid
Jackie Reyling
Ed Richardson
Martin Rollert

Peter Rush
Bob See
Mendel Small
Joan Snider
David Stevens
Jackie Summers
Tony Sweeney
Pete Thalheimer
Ann Turner
Vicki Tutt
Dixon Vance
Jim Weimer

ALTERNATES

Sally Beauchamp
Laurie Birmingham
Judy Buckley
Carol Campbell
Bob Carver
Clarence Chambers
Louise Changnon
James Connor
Mary Sue Curtis
Donna Davis
Frank Deck
Herbert Duncan

Dave Edwards
Jerome Evans
Arnie Eversull
Frances Fowler
Susie Green
Kim Heddens
Jerry Herman
Tom Hunt
Shirley Johaningsmeir
Phil Kassebaum
Betty Kell
Mary McComb

Peggy McGuire
Tom McKee
Shirley Matthews
Carolyn Meyer
J. D. Moll
Nellie Montaudon
Wallace O'Neil
Kathleen O'Neil
Mary Jean Randolph
John Rudolph
Charleen Schroeder
Jo Ann Smith

Carol Sparkman
Dorothy Strauss
Bill Sullivan
Ronald Tarr
Harry Weddendorf
Ann Wesner
Jean Wigert
Milton Wilbur
Beverly Willard
Dorothy Woodward

STUDENT COUNCIL SECOND SEMESTER

REPRESENTATIVES

Bill Aiken
Bob Arfsten
Beverly Bailey
Ken Barton
Ronald Briece
Patty Brubaker
Bill Bryant
Carol Campbell
Bill Clark
Bob Coleberd
Jan Coulter
Miller Cravens

Mary Sue Curtis
Mary Downs
Marilyn Eaton
Dave Edwards
Caroline Ennis
Marcus Fuhrer
Jim Harpel
Jim Hovey
David Johnson
Lynn Kay
Henry Kemp
Jack Koenig

Win Koerper
Rolphe Lundgren
Donna MacDougall
Ronald McKay
Carolyn Meyer
Victor Nalley
Richard O'Brien
Lou Ann Plagmann
Dwight Reed
Mary Rogell
Johannah Rollert
Estelle Shapiro

Janie Shofstall
Dick Shull
Wil Siemens
Sue Ann Smith
Davis Stevens
Raymond Voskamp
Ann Wesner
Dee Williams
Jack Wood
Tom Woodbury

ALTERNATES

Jeanette Alexander
Melva Andersen
Jim Arnold
Janet Baker
Jack Carr
Suzy Clark
Cleisbelle Coon
Roy Cowen
Carter Crews
Nancy Cupp
Janet Dancy

Donna Davis
John Duncan
Charles Ferguson
Natalie Fischer
Jerry Frieling
Fairchild Gill
Nancy Greenwell
Dick Hilderbrandt
John Keller
Dick McEvers
Tom McGuire

Larry McMullen
Mary Jo Manry
Don Marsh
Joyce Newcomer
Bill Nofsinger
Charles Orthwein
Diane Pickup
Mike Ptacek
Fred Schmitz
Claire Silberman
Willard Small

Audrey Smith
Louise Spencer
Carol Stapp
John Stetson
Pat Stewart
Dixon Vance
Ann Warner
Jack Wellinger
Jack Wells
Shirley West
Joseph Williamson

Top Row: Stevens, Clark, Shapiro, Bailey, Wesner, MacDougall, Smith, Ennis, Kay. *Fourth Row:* Fuhrer, McKay, Curtis, Coulter, Harpel, Edwards, Briece, Koenig, Helmers. *Third Row:* Barton, Arfsten, Johnson, Brubaker, Eaton, Rollert, Downs, O'Brien, Siemens, Akins. *Second Row:* Plagmann, Lundgren, Coleberd, Evans, Miss Haren, Meyer, Campbell, Shofstall, Koerper, Schutzel. *Bottom Row:* Voskamp, Woodbury, Kauffman, Shull, Bolte, Nalley, Wood, Kemp.



HUCKE
BROWNE
ORR



MATTESON
GRAVES
ROBINSON



CHASE
WEAVER
OGAN



Red Cross Council

FIRST SEMESTER	OFFICERS	SECOND SEMESTER
Ed Hucke	<i>President</i>	Leland Browne
Leland Browne	<i>Vice-President</i>	Bob Orr
Nancy Matteson	<i>Secretary</i>	Bob Graves
Bob Orr	<i>Treasurer</i>	Charles Robinson
Jack Boyd	<i>Sergeant-at-Arms</i>	Bill Chase
Warren Weaver	<i>Parliamentarian</i>	Bettie Lu Ogan

Sponsor: Miss Mary L. Jackson



Top Row: James, Lyons, Pickup, Ulery, Moore, Koenig, Mann, Landon, Campbell, Blond, Brink.
Fourth Row: Wagner, Stickney, Hudson, Mackay, Matteson, Crawford, Kleine, Browne, McGuire, Shartel, Kaplan. *Third Row:* Hass, James, Warren, Hogueland, Orr, Newby, Cline, Spengh, Weaver, Walsh. *Second Row:* Hendricks, Manheim, Thomas, Grimes, Lindsey, Montague, Hovey, Yunker, Whitman. *Bottom Row:* Toevs, Boyd, Kemp, Kent, Bentley, Hucke, Nielsen, McLeod.

RED CROSS COUNCIL

FIRST SEMESTER

REPRESENTATIVES

Helen Bentley
 Nancee Blond
 Jack Boyd
 Carol Brink
 Betty Campbell
 Phil Cline
 Joe Crawford
 Nancy Grimes
 Nancy Hass
 Chuck Hendricks
 Nancy Hogueland
 Bob Hovey

Cathie Hudson
 George James
 Jerry James
 Carol Kaplan
 Henry Kemp
 Kay Kent
 Suzy Kleine
 Jack Koenig
 Barbara Landon
 Prissy Lindsey
 Tom Lyons
 Evelyn Mackay

Frank Manheim
 Bob Mann
 Nancy Matteson
 John McGuire
 John McLeod
 Hardy Montague
 David Moore
 Harry Newby
 Ed Nielsen
 Bob Orr
 Diane Pickup
 Betty Shartel

Dick Smith
 Margaret Stickney
 Dick Thomas
 Bill Toevs
 Mary Lou Ulery
 Barbara Wagner
 Virginia Walsh
 Mary Warren
 Warren Weaver
 Lucinda White
 Joanie Whitman
 Kenneth Yunker

ALTERNATES

Albert Armstrong
 Jim Arnold
 Joyce Barron
 Max Bergman
 Shirley Bragg
 Johnny Brewster
 Tom Davidson
 Susan de Steiguer
 Barbara Douglas
 Burris Duncan
 Margie Fisher
 Bill Gilges

Mary Gowin
 Pat Hancox
 Lee Herboth
 Bill Hickok
 Peggy Hogan
 Patricia Holdsen
 John Johnson
 Betty Kamberg
 Joan Leverett
 Marsha Loe
 Carol Logan
 Donna MacDougall

Joan Mackey
 John McNay
 Mary Lou Miller
 Richard Moore
 Pat Natho
 Bettie Lu Ogan
 Don Olson
 Cynthia Patterson
 Mary Dell Perrin
 Ann Preble
 Mike Ptacek
 Nancy Reyling

Pat Reyling
 Bob Sanditz
 Gloria Santoro
 Fred Schermes
 Shirley Shotwell
 Marlene Stayton
 Yolanda Sterner
 John Stetson
 Bill Stratton
 Mary Tyson



Top Row: Dreher, Kaplan, Ellinwood, Gowin, North, Tyner, Santoro, Fowler, Campbell, Ogan, Wittenberg, Lyons. Third Row: Chandler, Phillips, A. Hall, Shreve, Thompson, Gilges, Eldridge, Soper, Nottberg, Shartel, Manly. Second Row: Greene, Reyling, Browne, Orr, Fraher, Dressler, Land, McKee, Hovey, J. Hall, Graves. Bottom Row: Saunders, Shoup, Chase, Birmingham, Clay, Neil, Wald, Robinson, McCauley.

RED CROSS COUNCIL

SECOND SEMESTER

REPRESENTATIVES

Laurie Birmingham	Tom Fraher	Claire McCauley	Betty Shartel
Betty Campbell	Bill Gilges	Tom McKee	Shirley Shotwell
Scott Chandler	Mary Ann Gowin	Wallace Neil	John Shoup
Louise Changnon	Bob Graves	Katherine North	Sue Shreve
Bill Chase	John Greene	Lucy Nottberg	Elizabeth Smith
Bob Clark	Alan Hall	Bettie Lu Ogan	Nanette Soper
Dick Clay	Jim Hall	Richard Oglesby	Fred Thompson
Robert Dreher	Ann Hamlin	Joanne Phillips	Mary Lou Tyner
Jack Dressler	Bob Hovey	Nancy Reyling	Bob Wald
Roswell Eldridge	Carol Kaplan	Charles Robinson	Henry Wittenberg
Phyllis Ellinwood	Carl Land	Gloria Santoro	
Frances Fowler	Tommy Lyons	Jim Saunders	

ALTERNATES

Carol Anthony	Margaret Dickinson	Tom Loder	Robert Rapaport
Joan Bartlett	Louis Drozda	Marcha Loe	Nancy Riffe
Mary Jo Bauers	Lloyd Francis	Billy Lonjers	Jim Schmidt
Jerry Blauw	Jeanne Galvin	Dick Mackey	Betty Lou Scott
Nancy Bodwell	Patricia Girard	Frank Manheim	Burwell Shephard
Don Boysen	Carolyn Harbordt	Mary Olive Manly	Henry Sosland
Alice Jean Brandon	Kim Heddens	George Morgan	Yolanda Sterner
John Brown	Tom Hickok	Marion Nesting	Barbara Tindall
Bob Carver	Tom Hoffman	Linda Olmsted	Jack Wells
Bob Chester	Joan Hornbuckle	Don Penfold	Nancy Winters
Phil Cohen	Jack Ishikawa	Mickey Quaintance	
Claire Coulter	Betty Kell	John Randolph	

Cafeteria Courtesy Committee

Alma Lee Baker	Tom Davidson	Phil Klein	Charles Robinson
Marilyn Baker	Peggy Durkee	Louis Linn	Emil Schutzel
David Barbieri	Jackie Friedman	Rolphe Lundgren	Bob Silkett
Billie Bennett	Jeanne Galvin	Paul Lux	Jo Ann Simon
Raymond Bergendoff	Tom Griesa	Bob McEvers	Mary Caroline Smith
Evelyn Brownlee	Gene Hall	Phoebe Mueller	Dorothy Strauss
John Casebolt	Marilyn Innis	Victor Nalley	Bob Terte
Clarence Chambers	Dorothy Jones	Walter Norris	Pete Thalheimer
Bill Chase	Peggy Joslyn	Douglas Paddock	Phyllis Vile
Bob Closser	Kay Kent	Beverlee Reardan	Edward Washburn
Bruce Cook	Irving Klein	Jane Rippeteau	

Top Row: Durkee, Mueller, Smith, Brownlee, Friedman, Strauss, Bennett, Rippeteau, Joslyn.
Third Row: Hall, Robinson, Linn, Paddock, Lux, Davidson, McEvers, Klein, Schutzel, Cook.
Second Row: Galvin, Chase, Lundgren, Casebolt, Chambers, Bergendoff, Washburn, Innis, Closser.
Bottom Row: Silkett, Griesa, Reardan, Kent, Barbieri, Norris, Nalley, Thalheimer, Terte.



OFFICE ASSISTANTS

Seated: Jean Dressler, Shirley Schermes.

Standing: Jeanne Galvin, Melva Andersen, Joan Stanbury, Belinda Kemp, Martha Thomas.

Not in picture: Barbara Tindall.



FINANCE ASSISTANTS

Monty Balke, Miss Smith, Allen Taylor.



HEALTH CENTER ASSISTANTS

Jane Rippeteau, Dorothy Jones, Suzanne Bloomer, Helen West, Miss Dreyer, Diane Hunter, Marian Melcher.

Not in picture: Merriam Galatas, Susie Green, Nancy Weller, Nancy Woodruff, Jo Ann Wynn.



Dignity in Service

Lending willing minds and hands, the service organizations make possible many of the opportunities offered to Southwest students by quiet and efficient work behind the scenes of the daily school routine.

The Student Council, the administrative and representative body of students which acts with the cooperation of faculty and students, is organized to discuss and solve the complicated problems of school life. Twice a year, at the beginning of each semester, school-wide elections are held to select homeroom representatives to the council, who work on committees such as social, assembly, pep club, locker, cafeteria, corridor, research, charity, publicity, health and safety, library or parking and stress cooperation between the members of their respective homerooms and the school administration, thus maintaining a happier and more beneficial school life. These representatives also participate in the nominations for the High School City Government day in Kansas City.

Seemingly calm and very unsympathetic toward the lunch-line "com-

mando" are the members of the Cafeteria Courtesy Committee, who hold the line against the hordes of hungry students stampeding into the cafeteria each noon. With a shrug of their shoulders and a little "c'est la guerre" look stamped on their faces, the "C.C.C.'s" assist the cafeteria management by directing an orderly procession along the line of steam tables during the four lunch periods. Many other important duties are undertaken by these loyal cafeteria aids.

In the office, health center, and book-keeping room, efficient aid is rendered by students who give up an hour of study time each day in order to lighten the load placed on the school staff. These students, while they offer their services, gain valuable experience in filing, keeping records, and general office procedure.

Providing many and varied services to the school and the student body, these organizations promote the growth of individual leadership and responsibility by placing difficult tasks on the shoulders of students and by giving them opportunities to share in the administration of our school.



Clubs

Presidents of Literary Societies

EXCELSIOR

Bruce Cook
Douglas Paddock



ZEND-AVESTA

Bob Silke:
Larry Kauffman



SAPPHO

Diane Prettvman
Athelia Sweet



SESAME

Sally Lehman
Lois Longfellow
Marilyn Innis



THALIAN

Mary Caroline Smith
Lois Andersen



VEDA

Kathryn Lundgaard
Pat Cameron



Excelsior Literary Society

MEMBERS

Raymond Bergendoff	Don Handen
Harold Birenboim	Logan Holtgrewe
Clarence Chambers	Harvey Katz
Bob Closser	Dick Lazarow
Bruce Cook	Henry Marder
Miller Cravens	John McNay
John Crawford	Vic Nalley
Jim Dahms	Doug Paddock
Jerry Davidson	Charles Pollak
Charles Dougherty	Bill Priestley
Jack Dressler	Jim Ralston
John Duncan	Phil Reicher
Bob Fisher	Bill Taber
Robert Graves	Pete Thalheimer

OFFICERS

FIRST SEMESTER	SECOND SEMESTER
Bruce Cook	Doug Paddock
	<i>President</i>
Doug Paddock	Harry Weddendorf
	<i>Vice-President</i>
Hampton Stevens	Bob Fisher
	<i>Secretary</i>
Harry Weddendorf	Clarence Chambers
	<i>Treasurer</i>

Sponsor: Mr. B. H. Overman

Bill Tobler	Bob Wahlstedt
Arthur Stern	Harry Weddendorf
Hampton Stevens	Leroy Weeks

Top Row: Tobler, Katz, Rieling, Marder, Graves, McNay, Lazarow, Davidson, Crawford. Third Row: Birenboim, Duncan, Stevens, Handen, Stern, Wahlstedt, Fisher, Priestley. Second Row: Weeks, Reicher, Dougherty, Bergendoff, Paddock, Dahms, Ralston, Chambers, Mr. Overman. Bottom Row: Closser, Holtgrewe, Cravens, Weddendorf, Robinson, Dressler, Cook.





Top Row: Dopp, Small, Helmers, Felkner, Weimer, Freeman, Latimer, McGuire, Michaels, Meier.
Fourth Row: Arfsten, Manheim, Browne, Fraher, Hobson, Farnen, Titus, McEvers, Koerper, Olmsted.
Third Row: Perkins, Linn, Duncan, Bolte, Jones, Terte, Straight, Kuraner, Balke, Davis, Althaver.
Second Row: Roach, Boppart, Lux, Vaughn, Kauffman, Silkett, Masden, Voskamp, Marshall, Griffith.
Bottom Row: Dew, Poisner, Lott, Vance, Hucke, Griesa, Cowen, Mr. Williams.

Zend-Avesta Literary Society

MEMBERS

Lambert Althaver Bob Arfsten Monty Balke Gene Bolte John Boppart Leland Browne Roy Cowen Heywood Davis John Dew Maurice Dopp Herbert Duncan Jim Farnen Larry Felkner Tom Fraher Herb Freeman Tom Griesa Dick Griffith Dale Helmers Milburn Hobson Ed Hucke Tom Hunt	Andrew Jones Larry Kauffman Win Koerper Al Kuraner Bill Latimer Louis Linn Jack Lott Paul Lux Frank Manheim Jack Marshall Frank Masden Bob McEvers John McGuire Bob Meier Peter Michaels Bob Olmsted Bob Orr Nelson Perkins Larry Poisner Davis Roach Fred Schermes
---	---

OFFICERS

FIRST SEMESTER	SECOND SEMESTER
Larry Kauffman	Bob Silkett
	<i>President</i>
Bob Silkett	Tom Griesa
	<i>Vice-President</i>
Jim Farnen	Bob McEvers
	<i>Secretary</i>
Dale Helmers	Jim Weimer
	<i>Treasurer</i>

Sponsor: Mr. Chaney O. Williams

Bob Silkett Mendel Small Dick Sorkin Bill Straight Bob Terte	Hal Titus Dixon Vance John Vaughn Raymond Voskamp Jim Weimer
--	--



Top Row: Randolph, Stanley, Gillham, Lux, Friedman, Taube, Webber, Moskovitz, Lapin, Brown, Campbell, Meyer. Fourth Row: Jacobson, Copaken, Jacobs, Stroud, Ketcham, Hornbuckle, Kemp, Snider, Olmsted, Helzberg. Third Row: Brubaker, Bauers, Espenett, Duboc, Whitacre, E. Smith, Hornaday, Grimes, Reynolds, S. Smith. Second Row: Huxtable, Bomson, Spencer, Prettyman, Sweet, Harris, Walsh, Schermes, Bechtel, Nordbrock. Bottom Row: Reyling, Newcomer, Chase, Miller, Duff, Tindall, Miss Morgan, Miss Powers.

Sappho Literary Society

MEMBERS

- | | |
|-----------------|--------------------|
| Mary Jo Bauers | Shirley Kaler |
| Beth Bechtel | Belinda Kemp |
| Thelma Bomson | Shirley Ketcham |
| Bonnie Brown | Janice Kollmann |
| Patty Brubaker | Barbara Lapin |
| Betty Campbell | Barbara Lux |
| Frances Chase | Connie Meyer |
| Rita Copaken | Mary Lou Miller |
| Martha Sue Cox | Sue Moskovitz |
| Helen Duboc | Joyce Newcomer |
| Jane Duff | Marlene Nordbrock |
| Jeanne Espenett | Linda Olmsted |
| Jackie Friedman | Diane Prettyman |
| Mary Gillham | Mary Jean Randolph |
| Nancy Grimes | Nancy Reyling |
| Carol Harris | Pat Reyling |
| Marion Helzberg | Jean Reynolds |
| Diane Hornaday | Shirley Schermes |
| Joan Hornbuckle | Elizabeth Smith |
| Mary Huxtable | Molly Smith |
| Janice Jacobs | Sue Ann Smith |
| Gloria Jacobson | Joan Snider |

OFFICERS

- | FIRST SEMESTER | SECOND SEMESTER |
|---------------------------|--|
| Athelia Sweet | Diane Prettyman
<i>President</i> |
| Jane Duff | Mary Lou Miller
<i>Vice-President</i> |
| Rita Copaken | Belinda Kemp
<i>Second Vice-President</i> |
| Joyce Newcomer | Janice Kollmann
<i>Secretary</i> |
| Janice Kollmann | Mary Jo Bauers
<i>Treasurer</i> |

Sponsors: Miss Katharine Morgan,
Miss Lucille Powers

- | | |
|----------------|------------------|
| Louise Spencer | Judy Taube |
| Jane Stanley | Barbara Tindall |
| Nancy Stroud | Samene Webber |
| Athelia Sweet | Barbara Whitacre |

Sesame Literary Society

MEMBERS

Francis Carswell	Glena Kammerdiener
Carolyn Cohen	Barbara Kroh
Janet Coulter	Sally Lehman
Mary Sue Curtis	Carol Levi
Margaret Dickinson	Mardel Lofsted
Charleen Dunn	Lois Longfellow
Phyllis Ellinwood	Mary Jo Manry
Margie Fisher	Carolyn McClure
Joanne Frei	Myla Mittlebach
Jeanne Galvin	Nellisue Montaudon
Sherlene Gershon	Bettie Lu Ogan
Alana Greenberg	Pat Pendergraft
Janice Hauge	Joanne Phillips
Jean Hausserman	Beverlee Reardan
Peggy Hazard	Mary Rogell
Jackie Herowitz	Claire Silberman
Dorothy Hodson	Judy Shafer
Carol Hoffman	Josephine Shafir
Marilyn Innis	Janie Shofstall
Marilyn Jacoby	Shirley Small
Sandra Jolders	Janice Stark
Peggy Joslyn	Beverly Stone

OFFICERS

FIRST SEMESTER	SECOND SEMESTER
Lois Longfellow	Marilyn Innis
Sally Lehman	
<i>President</i>	
Pat Pendergraft	Marilyn Jacoby
<i>Vice-President</i>	
Peggy Joslyn	Jeanne Galvin
<i>Second Vice-President</i>	
Bettie Lu Ogan	Peggy Joslyn
<i>Secretary</i>	
Marilyn Innis	Beverlee Reardan
<i>Treasurer</i>	
<i>Sponsors:</i> Miss Naomi Simpson	
Miss Flora Linn	

Dorothy Strauss	Mary Lou Ulery
Anne Turner	Jean Weill
Mary Lou Tyner	Nancy Weller
Sara Tyson	Beverly Willard

Top Row: Fisher, Ulery, Mittlebach, Jacoby, Herowitz, Stark, Gershon, Cohen, Hodson, Rogell, Carswell, Ellinwood. *Fourth Row:* Montaudon, Willard, Beierfeld, Ogan, Lehman, Longfellow, Shafir, Joslyn, Curtis, Kammerdiener, Weill. *Third Row:* Tyner, Coulter, Hazard, Pendergraft, Jolders, Tyson, Dickinson, Weller, Strauss, Manry, Lofsted. *Second Row:* Kroh, Shafer, Innis, Hauge, Galvin, Levi, Greenberg, Stone, Frei. *Bottom Row:* Phillips, Small, Hoffman, Silberman, Turner, Haussermann, Reardan, Shofstall.



Thalian Literary Society

MEMBERS

Lois Andersen	Mary John Mathisson
Billie Bennett	Marian Melcher
Alice Jean Brandon	Gloria Morgan
Loretta Brennan	Nancy Neibarger
Rita Byers	Carolyn Osborne
Rose Alice Cambern	Mary Dell Perrin
Jeanette Cushing	Betty Perry
Sharon Dean	Pat Purnell
Peggy Durkee	Marjorie Schaad
Doris Fletcher	Martha Sue Schenken
Carolyn Harbordt	Marilyn Schueler
Janice High	Phyllis Scott
Diane Howell	Miriam Shypper
Catherine Hudson	Mary Caroline Smith
Beverly Katz	Jean Spaid
Nancy Kelley	Pat Sparling
Doris Kessinger	Gail Stofer
Norma Kesterson	Patsy Thompson
Marlene Lillis	Mary Thorp
Ramona Loudermilk	Georgia Tipton

OFFICERS

FIRST SEMESTER	SECOND SEMESTER
Mary Caroline Smith <i>President</i>	Lois Andersen
Rose Alice Cambern <i>Vice-President</i>	Norma Kesterson
Norma Kesterson <i>Second Vice-President</i>	Pat Purnell
Pat Purnell <i>Secretary</i>	Peggy Durkee
Janice High <i>Treasurer</i>	Jean Spaid
<i>Sponsors:</i> Miss Eleanor Kleeman	
Miss Kathleen Torbert	

Carolyn Wakefield	Ann Whittier
Lois White	Sally Young

Top Row: Perrin, Smith, Neibarger, Lillis, Hudson, Nixon, Stofer, Byers, High, Durkee. *Fourth Row:* Purnell, Mathisson, Kesterson, Bennett, Kessinger, Shypper, Osborne, Katz, Scott. *Third Row:* White, Schueler, Cushing, Tipton, Andersen, Dean, Melcher, Whittier, Fletcher. *Second Row:* Spaid, Young, Schenken, Harbordt, Perry, Sparling, Cambern, Thompson, Schaad, Wakefield, Howell. *Bottom Row:* Whalen, Loudermilk, Kelley, Miss Kleeman, Miss Torbert, Morgan, Brennan, Brandon.





Top Row: Wiltse, Bertnolli, Mack, Linville, Alport, Rose, Perdue, Michelson, Nielsen, Jones, Berkowitz, Brink. Third Row: Douglas, Rau, Hancock, Allen, Spack, Baker, Porter, Scharff, Feist, Bloomer. Second Row: Downs, Robinson, Kamberg, Winters, Long, Munsell, Rush, Hanrahan, Collins. Bottom Row: Simon, McBride, Kent, Dressler, Cameron, Lundgaard, Finkelstein, Thoma, Elliott.

Veda Literary Society

MEMBERS

Virginia Allen	Kathryn Lundgaard
Jean Baker	Annette Mack
Gertrude Berkowitz	Joan Mackey
Betty Bertnolli	Darlene McBride
Suzanne Bloomer	Carolyn Meyer
Patsy Cameron	Beverly Michelson
Marianne Collins	Phoebe Mueller
Mary Jane Downs	Betty Lou Munsell
Jean Dressler	Shirley Nielsen
Betty Elliott	Peggy Perdue
Janet Feist	Patty Porter
Anna Rose Finkelstein	Jappy Rau
Marilou Hancock	Rosalie Robinson
Marilyn Hanrahan	Jacqueline Rose
Charlotte Jones	Vera Rush
Dorothy Jones	Janet Scharff
Betty Kamberg	Dorothy Schenk
Nedra Linville	Estelle Shapiro
Sue Ann Long	

OFFICERS

FIRST SEMESTER	SECOND SEMESTER
Patsy Cameron	Kathryn Lundgaard
	<i>President</i>
Jean Dressler	Jean Dressler
	<i>Vice-President</i>
Kathryn Lundgaard	Joan Mackey
	<i>Secretary</i>
Anna Rose Finkelstein	Betty Lou Munsell
	<i>Treasurer</i>

Sponsors: Miss Julia Guyer, Mrs. Alicia Seifrit

Jo Anne Simon	Jean Thoma
Ilene Spack	Mary Wiltse
Margery Springer	Nancy Winters

Presidents of Clubs

Y-TEEN
Barbara Tindall



HI-Y
Bob Closser
Dale Helmers



HESTIA
Beth Bechtel
Darlene McBride



ENGINEERS
Harry Weddendorf
Jim Farnen



CHESS
Hampton Stevens
Bob Wahlstedt



DRIVERS
Robin McGeorge
Spencer Parsons





TOP PICTURE

Top Row: Lux, Katz, Beierfeld, Richardson, Glass, Blum, Aaron, Feist. *Third Row:* Webber, Kaler, Perkins, Walsh, Joslyn, Pfuhl, Cipolla, Gershon. *Second Row:* Rippeteau, Buccero, Finkelstein, Ogan, Lundgaard, Mueller, Linville, Simpson, Durkee. *Bottom Row:* Eaton, Newcomer, Tindall, Duff, Randolph, Brubaker, Dickinson, Dressler.

BOTTOM PICTURE

Top Row: Hamlin, Harris, Kessinger, Oppenheimer, Sanders, Meyer, Helzberg. *Third Row:* McBride, Schaad, Spaid, Sterner, Gum, P. Miller, Raymond, Connolly. *Second Row:* Munsell, Holdren, Howarth, Schmitz, Bryant, Smith, E. Robinson, Thoma, Rush. *Bottom Row:* Elliot, Frei, Barmon, Spencer, Prettyman, M. Miller, Williams, Bauers.

Y-Teen

OFFICERS

Barbara Tindall	President
Connie Meyer	Vice-President
Peggy Perdue	Secretary
Jane Duff	Treasurer

SENIOR TRIANGLE OFFICERS

Mary Jean Randolph	President
Patty Brubaker	Vice-President
Sue Ann Smith	Secretary

Sponsor: Miss Jane Joyce

SENIOR Y-TEEN

MEMBERS

Dolores Aaron	Betty Elliott	Nedra Linville	Vera Rush
Faye Amass	Janet Feist	Kathryn Lundgaard	Carlyn Sanders
Ruth Barmon	Anna Rose Finkelstein	Barbara Lux	Marjorie Schaad
Barbara Barry	Joanne Frei	Darlene McBride	Frances Schmitz
Mary Jo Bauers	Sharlene Gershon	Sue Meyer	Maryon Silverman
Betty Beierfeld	Helen Glass	Mary Lou Miller	Mary Simpson
Billie Bennett	Joan Gum	Patricia Miller	Audrey Smith
Marjorie Blum	Ann Hamlin	Phoebe Mueller	Jean Spaid
Patty Brubaker	Beverly Harris	Betty Lou Munsell	Louise Spencer
Maye Bryant	Marion Helzberg	Joyce Newcomer	Margery Springer
Rose Sara Buccero	Beverly Holdren	Bettie Lu Ogan	Yolanda Sterner
Marie Cipolla	Claire Howarth	Helen Oppenheimer	Beverly Stone
Cleo Connolly	Diane Hunter	Donna Perkins	Gloria Strauss
Donna Davis	Marilyn Jacoby	Shirley Pfuhl	Jean Thoma
Carolyn DeLong	Peggy Joslyn	Diane Prettyman	Barbara Tindall
Margaret Dickinson	Shirley Kaler	Mary Jean Randolph	Virginia Walsh
Jean Dressler	Beverly Kenton	Nancy Raymond	Virginia Watson
Peggy Durkee	Doris Kessinger	Cora Ann Richardson	Samene Webber
Marilyn Eaton	Janice Kollmann	Jane Rippeteau	Mona Belle Williams

JUNIOR-SOPHOMORE TRIANGLE

OFFICERS

JUNIOR	OFFICERS	SOPHOMORE
Mary Thorp	<i>President</i>	Judy Taube
Kathryn North	<i>Vice-President</i>	Glena Kammerdiener
Joanne Phillips	<i>Secretary</i>	Janet Willis

Sponsor: Miss Dorothy McLeod

MEMBERS

Janet Barger	Clare Hannan	Marlene Nordbrock	Barbara Schoenfeldt
Anita Bono	Jean Haussermann	Kathryn North	Ilene Spack
Ruth Burnside	Rosie Hirsch	Diane O'Brien	Judy Taube
Martha Combs	Glena Kammerdiener	Carole Parelman	Mary Thorp
Janet Coulter	Nancy Kelley	Peggy Perdue	Katherine Trotter
Mary Jane Downs	Marilyn Koons	Joanne Phillips	Sara Tyson
Fanny Jane Eddy	Barbara Lapin	Rowena Pile	Chloe Warner
Marilee Gilday	Josephine Loeffler	Eileen Robinson	Janet Willis
Betsy Green	Peggy McGuire	Rosalie Robinson	

EIGHTH GRADE TRIANGLE

OFFICERS

Mary Weddendorf	<i>President</i>
Nancy Bodwell	<i>Vice-President</i>
Frances Gilbert	<i>Secretary</i>

Sponsor: Miss Irene Vanlandingham

MEMBERS

Gay Lee Bacon	Carol Hoover	Mary Frances Purcell	Dorothy Swanson
Nancy Bodwell	Joan Hovey	Donna Renne	Betty Jean Tudor
Lois Bradley	Shirley Johaningsmeir	Susie Schrader	Donna Von Landberg
Mary Jane Conant	Judy Koch	Sue Shreve	Joan Wakefield
Joann Daniels	Kay Lynn	Wilma Spangler	Martha Watson
Margie Farmer	Virginia Orthwein	Patsy Spruill	Mary Weddendorf
Frances Gilbert	Priscilla Price	Joan Streep	Joyce White
			Joan Wilson



TOP PICTURE

Top Row: Downs, Trotter, Green, Kelley, Nordbrock, R. Robinson. *Middle Row:* McGuire, Loeffler, Phillips, North, Pile, Taube, Kammerdiener, Spack. *Bottom Row:* Eddy, Bono, Burnside, Willis, Perdue, Thorp, Barger.

BOTTOM PICTURE

Top Row: Shreve, Bodwell, Watson, Gilbert, Swanson, Weddendorf, Wilson. *Middle Row:* Von Landberg, Wakefield, Hovey, Schrader, Spruill, Purcell, Johaningsmeir, Renne. *Bottom Row:* Spangler, Conant, Koch, White, Orthwein, Tudor, Farmer.

Y-Teen Cabinet

Mary Jo Bauers
Betty Beierfeld
Margaret Dickinson
Jane Duff
Janice Kollmann

Barbara Lux
Connie Meyer
Joyce Newcomer
Peggy Perdue
Shirley Pfuhl

Rosalie Robinson
Louise Spencer
Marjorie Springer
Barbara Tindall



TOP PICTURE

Top Row: Montgomery, Meier, Bowers, Schermes, D. Moore, Ennis, Curtright, Huff, Dopp. Middle Row: Helmers, Fullman, Herman, Althaver, Oldenburg, Francis, Fithian, Latimer, Silk. Bottom Row: Korth, Kassebaum, Siemens, McGuire, Miller, Balke, Hess, Kuraner, Titus.

BOTTOM PICTURE

Top Row: Klein, Tapp, Peterson, Rush, Stratton, See, B. Boyd, Lundgren, Maffry, Crumpley. Middle Row: Osborn, Paddock, Sullivan, Masden, Closser, Reed, Dressler, Voskamp, Mr. Wesner. Bottom Row: Washburn, H. Moore, Chambers, Vance, Brewer, Norris, J. Boyd, Cory, Silkett, A. Moore.

Hi-Y

SENIOR CHAPTER OFFICERS

FIRST SEMESTER

Dale Helmers
 Bob Closser
 Edward Washburn
 Bill Latimer

OFFICERS

President
Vice-President
Secretary
Treasurer

SECOND SEMESTER

Bob Closser
 Edward Washburn
 Bob Silkett
 Bancroft Tapp

Sponsor: Mr. Gordon Wesner

HI-Y SENIOR CHAPTER

MEMBERS

Lambert Althaver	Bill Fithian	Tom McGuire	Maynard Rosenbloom
Donald Atha	Lloyd Francis	Robert Meier	Robert Rush
Monty Balke	Herbert Freeman	Richard Merz	James Schmidt
Richard Bills	Clifford Fullman	Richard Miller	Bob See
Bert Boyd	Dale Helmers	Jack Montgomery	Bob Silkett
Ronald Brokaw	Fred Huff	Arthur Moore, Jr.	Bill Stratton
Charles Brown	John Hess	David Moore	Jack Sullivan
Clarence Chambers	Jerry James	Wallace Neil	Bancroft Tapp
William Chase	James Jasperse	Harry Osborn	Dixon Vance
Bob Closser	Phil Kassebaum	Douglas Paddock	Raymond Voskamp
James Connor	Phil Klein	John Perkins	Bob Wahlstedt
Warner Cory, Jr.	William Korth	Nelson Perkins	Edward Washburn
Maurice Dopp	Al Kuraner	Richard Peterson	Kenneth Washburn
Jack Dressler	Bill Latimer	John Pfister	Jim Weimer
Louis Drozda	Rolphe Lundgren	Bob Quaintance	George Wilson
Charles Ennis	Donald Maffry	Don Reed	Tom Woodbury
Arnold Eversull	Frank Masden	Davis Roach	

APACHE CHAPTER

MEMBERS

Walter Allebach	George Lewis
Bruce Bellamy	Jim Loomis
John Carr	Bob Mann
Fairchild Gill	Harold Michael
Eddie Haith	Bill Nofsinger
Dennis Hudson	Fenn Putman
John Paul Jones	Roger Stumbo
Leslie Kammerdiener	

OFFICERS

Bill Nofsinger	President
Jim Loomis	Vice-President
Eddie Haith	Secretary
Bruce Bellamy	Treasurer
<i>Sponsor: Mr. Frank L. Stark</i>	

VAMPIRE CHAPTER

MEMBERS

Charles Albert	Robin Jones
Eugene Cayot	Bill Joplin
John Collet	Jack Koenig
Ken Duncan	Tom Lyons
Dick Gamlin	Harry McRay
John Hanson	Wallace Nielsen
Curtis Hill	Don Olson
Dick Howe	Ronny Porter
Allen Johnson	

OFFICERS

John Collet	President
Jack Koenig	Vice-President
Tom Lyons	Secretary
Bob Worcester	Treasurer
<i>Sponsor: Mr. Voigt</i>	
John Sicola	Dee Williams
Van Sparks	Bob Worcester

PANTHERS

MEMBERS

David Bear	Jim Hewitt
Jerry Bickley	Richard Holzmark
Jerry Blauw	Douglas Hunt
William Clark	Richard Kast
Bill Crain	Bob Laughlin
Burris Duncan	Frank Leitz
Ted Fordyce	David Lynch
Paul Gellens	Wood Matthews
Jack Glenn	George Nelson
Van Gott	Daniel Newby
Jerry Hermann	Bob Perkins

OFFICERS

Ted Fordyce	}	President
Paul Gellens		
Jim Hewitt	Vice-President
Richard Holzmark	Secretary
Jerry Bickley	Treasurer
<i>Sponsor: Mr. Gordon Wesner</i>		
Mickey Quaintance	Clayton Smalley	
Bruce Sears	Victor Swenholt	

APACHE
CHAPTER



VAMPIRE
CHAPTER



PANTHER
CHAPTER



TOP PICTURE

Top Row: Michael, Jones, Loomis, Corbin, Carr, Putman, Haith. *Bottom Row:* Bellamy, Gill, Charles, Nofsinger, Holmes, Kammerdiener, Stumbo.

MIDDLE PICTURE

Top Row: Sicola, Howe, Gamlin, Johnson, Hill. *Middle Row:* Albert, Olson, Sparks, Lyons, Cayot, Koenig. *Bottom Row:* Nielsen, Collet, Worcester.

BOTTOM PICTURE

Top Row: Holzmark, Bickley, Hunt, Clark, Blauw. *Middle Row:* Duncan, Kast, Perkins, Mohr, Gott, Crain. *Bottom Row:* Nelson, Smalley, Swenholt, Fordyce.

Hestian Club

MEMBERS

Lois Andersen	Norma Kesterson
Beth Bechtel	Nedra Linville
Rose Alice Cambern	Sue Ann Long
Mary Sue Curtis	Barbara Lux
Jeanette Cushing	Darlene McBride
Susan de Steiguer	Gloria Morgan
Phyllis Ellinwood	Carolyn Osborne
Betty Elliott	Peggy Perdue
Jeanne Espenette	Jane Rippeteau
Margaret Fisher	Rosalie Robinson
Barbara Graham	Margie Schaad
Janice High	Marilyn Schueler
Dorothy Hodson	Mary Caroline Smith
Shirley Kaler	

OFFICERS

FIRST SEMESTER	SECOND SEMESTER
Beth Bechtel	Darlene McBride
	<i>President</i>
	Mary Caroline Smith
	<i>Vice-President</i>
Barbara Lux	Nedra Linville
	<i>Secretary</i>
Norma Kesterson	Rose Alice Cambern
	<i>Treasurer</i>
<i>Sponsors:</i> Miss Frances Whitmire	
Miss Catherine Souders	

Yolanda Sterner	Virginia Watson
Jean Thoma	Lois White

Top Row: Smith, Rippeteau, Perdue, de Steiguer, Hodson, High, Linville. Third Row: Kaler, Kesterson, Linder, McBride, Osborne, White, Curtis, Lux. Second Row: Espenett, Schueler, Robinson, Cushing, Schaad, Thoma, Obermeyer, Miss Whitmire, Fisher. Bottom Row: Elliott, Cambern, Bechtel, Sterner, Watson, Andersen, Morgan.



Engineers Club

MEMBERS

John Boppart	Gene Hall
Bob Coleberd	Ed Hucke
James Connor	Jerry James
Jim Dahms	Andrew Jones
John Dew	Paul Lux
Jack Dressler	Frank Manheim
Robert Emerson	John McNay
Jim Farnen	Peter Michaels
Thomas Fraher	Don Reed
Peter Gerson	Davis Roach
Bob Graves	Arthur Stern

OFFICERS

FIRST SEMESTER	SECOND SEMESTER
Jim Farnen	Harry Weddendorf
	<i>President</i>
Harry Weddendorf	Arthur Stern
	<i>Vice-President</i>
Ed Hucke	Peter Michaels
	<i>Secretary</i>
Hampton Stevens	Davis Roach
	<i>Corresponding Secretary</i>
Arthur Stern	Gene Hall
	<i>Treasurer</i>
<i>Sponsor: Mr. J. R. Manly</i>	
Hampton Stevens	Bob Wahlstedt
Ernest Straub	Harry Weddendorf

Top Row: Emerson, McNay, Graves, Stern, Michaels, Bowers, Straub. Third Row: James, Connor, Osborn, Wahlstedt, Manheim, Jones, Stevens. Second Row: Fraher, Hall, Lux, Reicher, Mr. Manly, Bergendoff, Dressler, Dew. Bottom Row: Roach, Boppart, Dahms, Hucke, Farnen, Nielsen, Weddendorf, Gerson.





Top Row: Montgomery, Michaels, Linn, Pollak, Connor, Park, Emerson, Dopp. Middle Row: Jones, Manheim, Rayment, Brown, Wahlstedt, Balke, Hess, Stevens. Bottom Row: Vaughn, Bergendoff, Chambers, Moore, Nielsen, Cook, Boyd, Mr. McKee.

Chess Club

MEMBERS

Monty Balke	John Hess
Raymond Bergendoff	Andrew Jones
Bert Boyd	Louis Linn
John Brown	Frank Manheim
Clarence Chambers	Peter Michaels
James Connor	Robert Montgomery
Bruce Cook	Arthur Moore
Maurice Dopp	William Park
Robert Emerson	Charles Pollak

OFFICERS

FIRST SEMESTER	SECOND SEMESTER
Robert Wahlstedt	Hampton Stevens <i>President</i>
Hampton Stevens	Peter Michaels <i>Vice-President</i>
Andrew Jones	Raymond Bergendoff <i>Secretary</i>
Bert Boyd	Charles Pollak <i>Treasurer</i>
<i>Sponsor: Mr. J. S. McKee</i>	

Robert Rayment	John Vaughn
Hampton Stevens	Robert Wahlstedt



Top Row: Walsh, Weller, Hogan, Siemens, Orr, Sweeney, Akins, Beels, Weaver, McEvers, Saunders, Browne. Fifth Row: Martin, Klein, Hovey, Arnold, Tapp, Schutzl, Curry, Rollert, Chase, Kleine, Smart. Fourth Row: Fromme, Plagmann, Wellinger, Pope, Pickrell, Young, Cunningham, Newcomer, Birmingham, Matteson, Perkins. Third Row: Brewster, Bolte, Hucke, Frieling, Wood, Vance, Shoup, Marsh. Second Row: MacDougall, Reyling, Whyte, Smith, Nearing, Davis, Lehman, Sanders. Bottom Row: Barron, Evans, Woodward, Mr. Means, Shull, McGeorge, Parsons, Cohen.

Drivers Club

MEMBERS

Bill Akins	Sally Lehman
Jim Arnold	Donna MacDougall
Joyce Barron	Dick Mackey
Sandy Beels	Alan Marsh
Laurie Birmingham	Gordon Martin
Gene Bolte	Nancy Matteson
John Brewster	Bob McEvers
Leland Browne	Robin McGeorge
Bill Chase	Connie Meyer
Phil Cohen	Marion Nearing
Sue Cunningham	Joyce Newcomer
Bill Curry	Bob Orr
Donna Davis	Spencer Parsons
Alice Evans	Donna Perkins
Jerry Frieling	Bob Pickrell
Earlyn Fromme	Lou Ann Plagmann
Peggy Hogan	Anna Lou Pope
Bob Hovey	Pat Reyling
Jim Hovey	Martin Rollert
Ed Hovey	Cynthia Saunders
John Keller	Harold Sanders
Irving Klein	Emil Schutzl
Phil Klein	Betty Shartel
Suzanne Kleine	John Shoup

OFFICERS

FIRST SEMESTER	SECOND SEMESTER
Spencer Parsons	Robin McGeorge <i>President</i>
Laurie Birmingham	Phil Cohen <i>Vice-President</i>
Virginia Walsh	Joyce Newcomer <i>Secretary</i>
Phil Klein	Warren Weaver <i>Treasurer</i>

Sponsor: Mr. W. R. Means

Dick Shull	Virginia Walsh
Wil Siemens	Warren Weaver
Nancy Smart	Nancy Weller
Sue Ann Smith	Jack Wellinger
Joan Snider	Clarabeth Whyte
Bill Suttles	Mona Belle Williams
Tony Sweeney	Jack Wood
Bancroft Tapp	Dorothy Woodward
Dixon Vance	Frank Young



R.M.

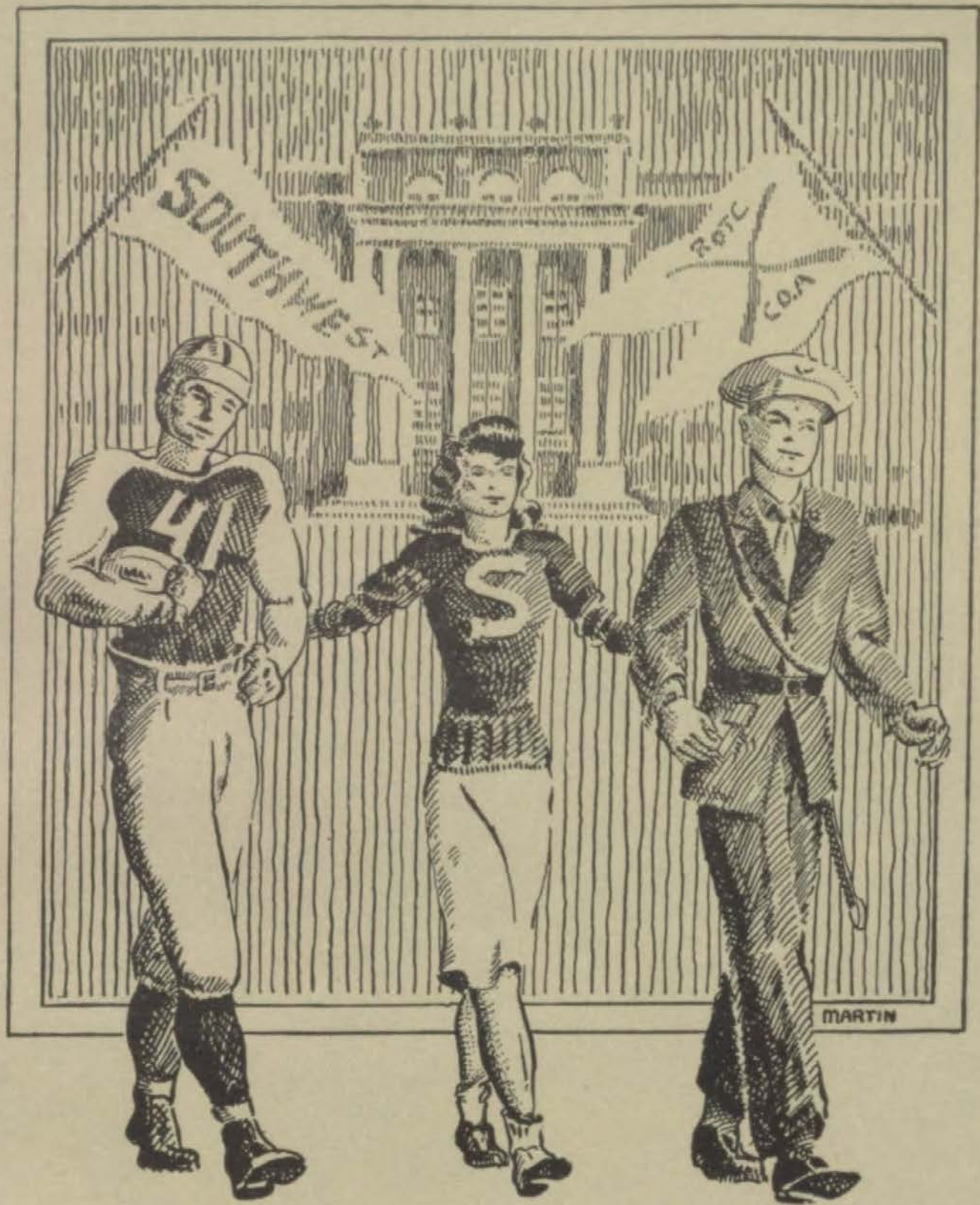

Physical Activities

Boys' Athletics

Girls' Athletics

R.O.T.C.



Sports



COACH HOUSE
First Team
Football



COACH CHUBB
Second Team
Football



A. O. FISHER
Business
Manager

Football Undefeated Champions

This year's football team proved to be one of the best in the twenty years Southwest has presented a team. Record crowds watched a speedy and experienced eleven perform under the able direction of Coach Louis A. House. Nine returning lettermen formed the nucleus of this well-balanced squad that piled up

a total of 195 points against 32 for the opposition.

Raising the curtain on the 1946 season, the Indians displayed a powerful rushing offensive and played air-tight defensively to down the Hogan Rams 56 to 0.

Opening the Interscholastic League season at Ruppert Stadium, Southwest

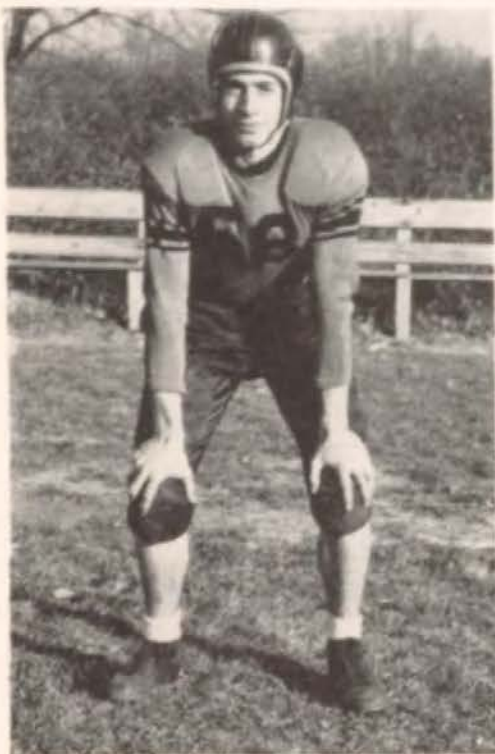

SEASON SCORES		FINAL STANDINGS		
		W.	L.	T.
Southwest...52	Hogan 0	Southwest ...6	0	0
Southwest...19	Westport 0	Northeast ...4	2	0
Southwest...18	Paseo 0	Central3	2	1
Southwest...21	Southeast 6	Westport3	3	0
Southwest...26	Central 0	Southeast3	3	0
Southwest...13	Manual 7	East2	4	0
Southwest...20	Northeast19	Manual2	4	0
Southwest...26	East 0	Paseo0	5	1
TOTAL...195	32			

Captain Phil Klein . . . Because of his outstanding ability and superb generalship on the field, Phil was elected captain of this year's championship team. During his second year at the quarterback position, he was recognized as the league's best passer, a speedy runner, kicker, and excellent manager of the team's intricate T-formation.



Top Row: Shoup, Buffer, Abbey, Nelson, Vance, Frieling, Nalley, Barbieri, Stith, Saunders, Coach House. *Second Row:* Schmidt, Solomon, See, Wald, Lundgren, Chase, Closser, Kemp, Ferguson, Clark. *Bottom Row:* Bolte, Wood, Maffry, Schutzel, Klein, Tapp, Dunivent, Findley, Rollert, Staats.

was pitted against the highly rated Westport Tigers. Being held scoreless the first quarter, the Indians managed to hit pay dirt in each of the three remaining periods to make the final score 19 to 0.

In their next encounter with the Paseo Pirates, the Braves raked up six points before a minute of play had elapsed when they recovered a Pirate fumble. Another touchdown was scored during the second quarter and the third in the last half to make the final score 18 to 0.

The first team to score upon the champions were the Knights of Southeast. Again the same powerful offensive team scored three touchdowns, but late in the game a Knight pass found its mark for a touchdown, making the final score 21 to 6.

For the fourth time in five games, the Indians threw up a stout defense and shut out the stubborn Central Blue Eagles, 26 to 0. While holding the Eagles scoreless, a smooth offensive tallied in every period but the second and pushed across two counters in the final stanza.

Scoring 13 points in the first half of

the Southwest-Manual contest, the Braves were forced to play a defensive game in the two final periods but emerged on top, 13 to 7. Schutzel and Klein sprinted 40 and 50 yards for touchdowns, while a Redbird aerial was responsible for the lone Manual tally.

Climaxing the season was the crucial battle between the undefeated Braves and the once-beaten Northeast Vikings. Fighting back from an early 13 to 0 deficit, Southwest speedsters displayed an unconquerable determination to win, as Phil Klein hit pay dirt twice on laterals from Banny Tapp. Another six points were rung up late in the fourth quarter by Tapp on a 60 yard run. Johnny Glorioso scored 19 Viking points and Klein booted two extra points to make the final score 20 to 19.

The East defense held solidly in the first half of the final game, but the Braves displayed a well-rounded last half offensive to score twice in both the third and fourth periods. This 24 to 0 victory closed the Braves' season with eight victories against no defeats.

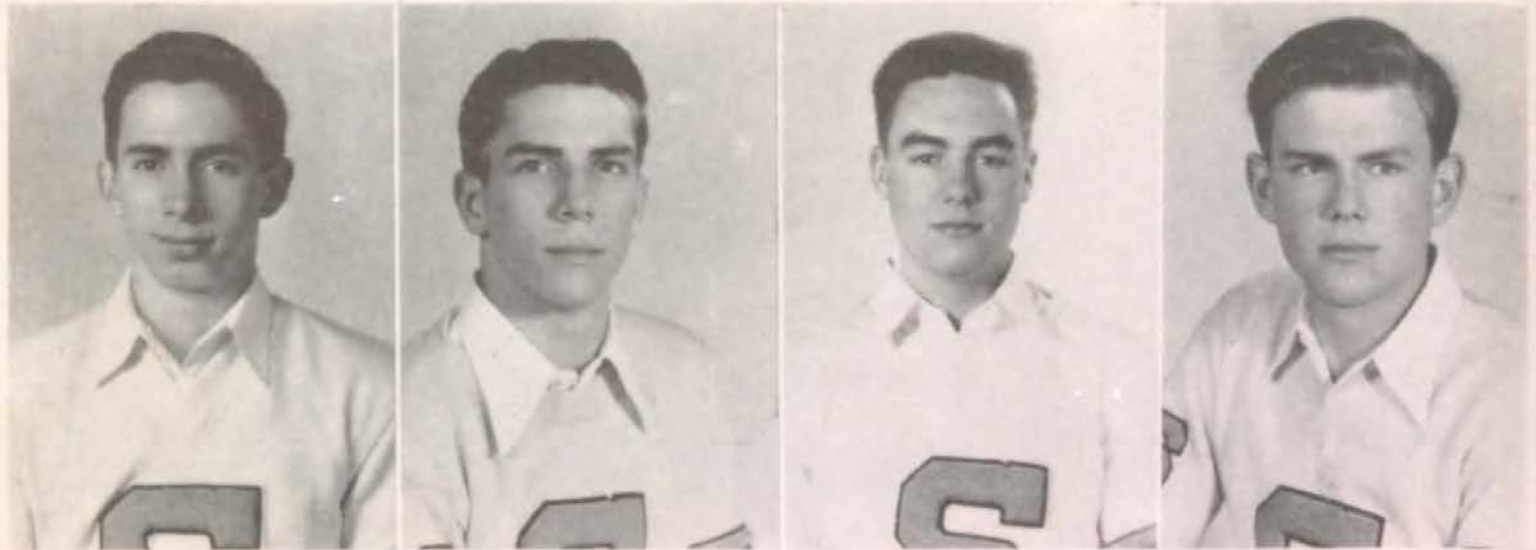

PHIL KLEIN
Quarterback

JACK WOOD
End

BILL CHASE
Guard

TOM NELSON
Tackle

All-Stars

FIRST TEAM

	Height	Weight
Left End—Ken Soxman, Southeast.....	5 ft. 9 in.	150
Left Tackle—Tom Nelson, Southwest.....	6 ft. 2 in.	180
Left Guard—Bill Chase, Southwest.....	5 ft. 9 in.	173
Center—Charles Arendale, Northeast.....	5 ft. 10 in.	160
Right Guard—Jim Brown, Central.....	5 ft. 7 in.	164
Right Tackle—Dave Millican, Westport.....	6 ft. 3½ in.	202
Right End—Jack Wood, Southwest.....	6 ft.	160
Quarterback—Phil Klein, Southwest.....	5 ft. 9 in.	155
Left Half—John Glorioso, Northeast.....	6 ft.	185
Right Half—Nate Apple, Westport.....	5 ft. 7 in.	160
Fullback—Bruce Webb, Manual.....	5 ft. 11 in.	158

Other Recognitions for Southwest SECOND TEAM

Rolphe Lundgren.....Center

HONORABLE MENTION

Rex Dunivent.....End

Bob See.....Tackle

Banny Tapp.....Backfield

Don Maffry.....Backfield

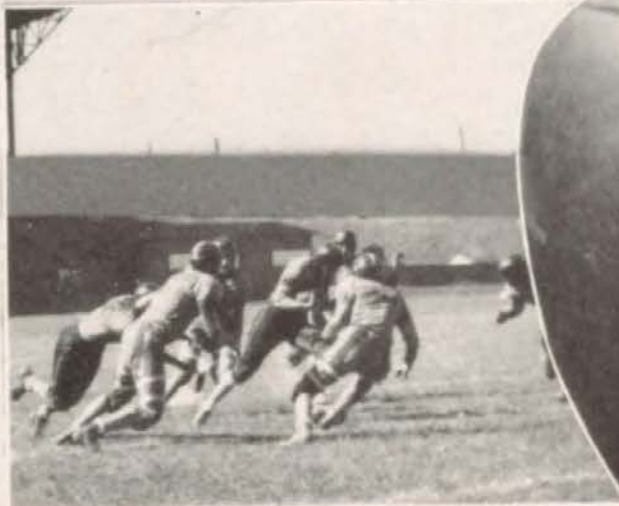
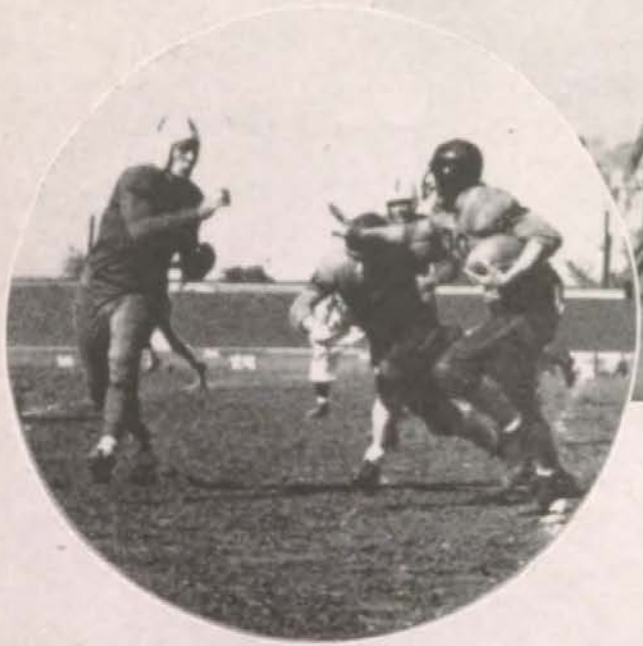



FREILING

DUNIVENT



SAUNDERS



SEE



TAPP



CHASE



NELSON



NALLEY

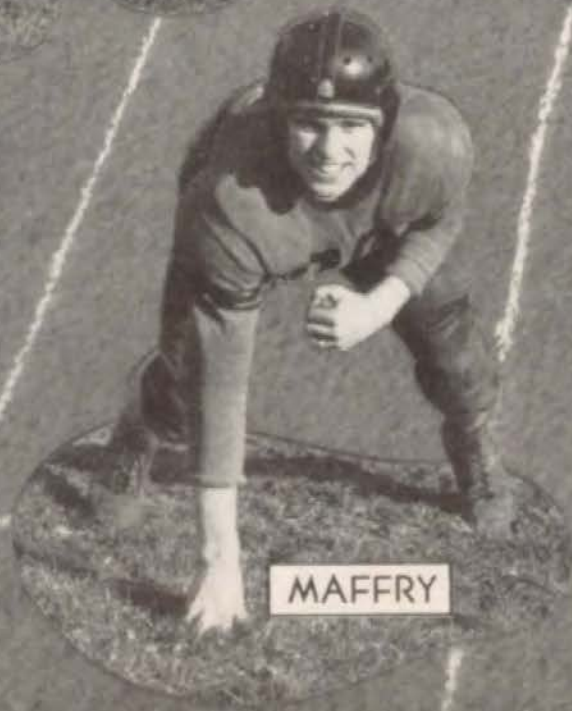

MAFFRY

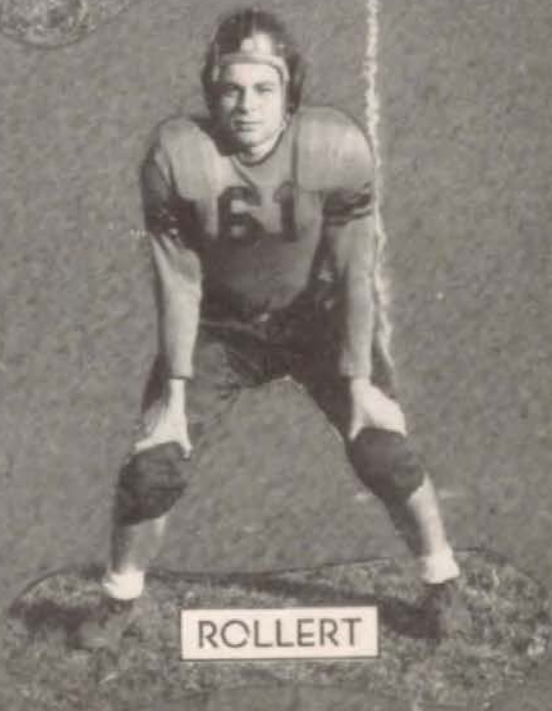

ROLLERT



ROBINSON



SOLOMON



FINDLEY

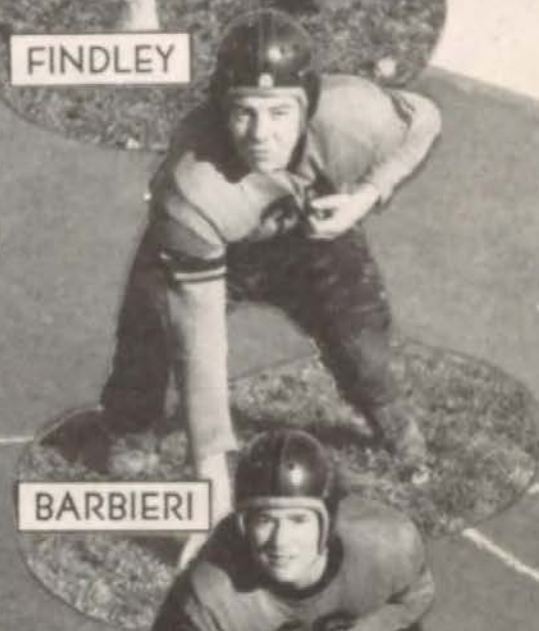

BARBIERI



VANCE



SCHUTZEL

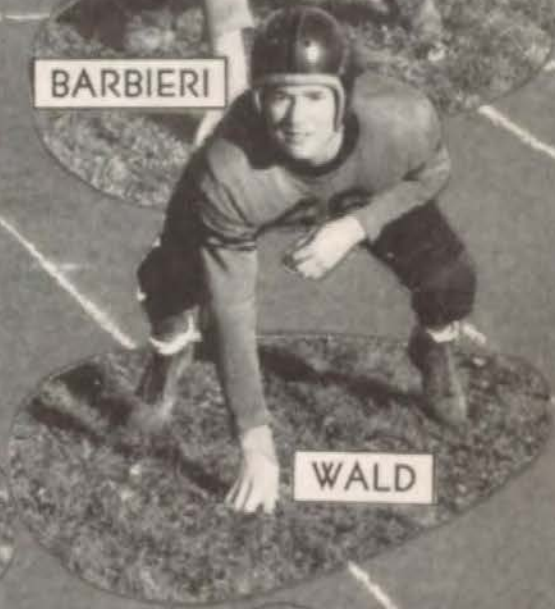

WALD

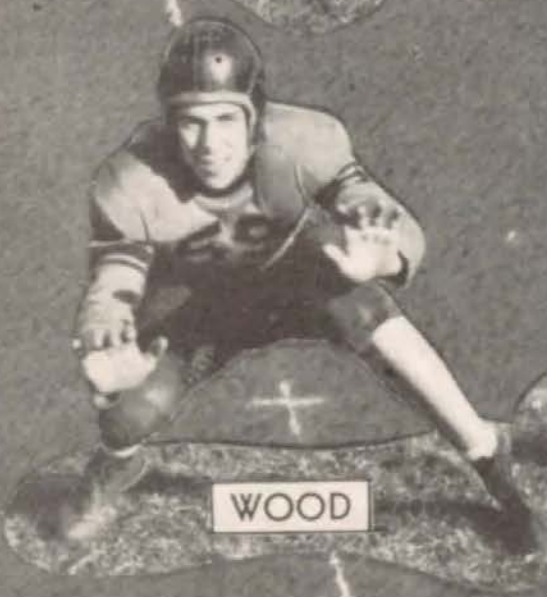

WOOD

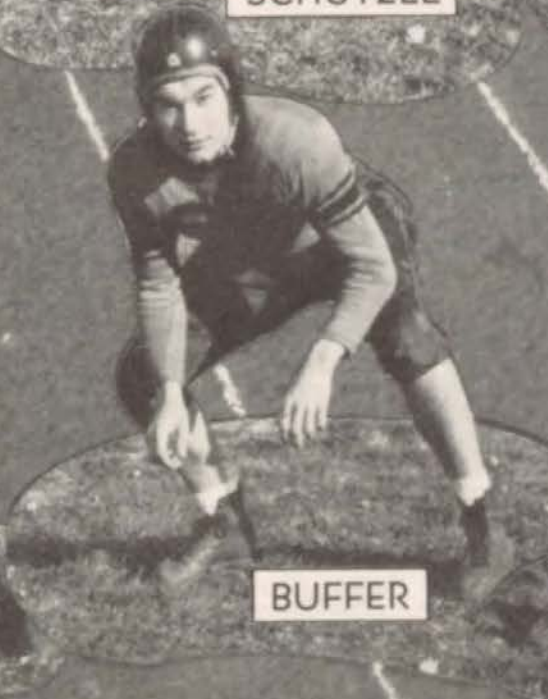

BUFFER



LUNDGREN

Lettermen

Dave Barbieri . . . One of the biggest players on the squad, Dave, a guard, was a powerful tackler and aggressive on offense.

Bud Buffer . . . Seeing considerable action, Bud displayed vicious tackling and was a constant threat.

Bill Chase . . . At the guard position, Bill was consistently bringing down enemy runners and opening holes in the line for the scat backs.

Rex Duivent . . . After winning a reserve letter in his junior year, Rex played a fine brand of football at the end position this year.

Wayne Findlay . . . Ruggedness and quick action were the chief assets of Wayne, and he showed this when playing end and guard.

Jerry Frieling . . . This snapper-back played brilliant ball both offensively and defensively at his center berth.

Rolphe Lundgren . . . Winning his second letter this year, Rolphe played outstanding ball at center and was a rugged line backer.

Don Maffry . . . Switching from the line to the backfield, Don proved his all-around ability by becoming a hard-charging half back.

Vic Nalley . . . Vic's ability enabled him to see action at tackle and prove his worth as a good offensive and defensive lineman.

Tom Nelson . . . Playing in the tackle spot, this red haired athlete was an immovable object on defense and hard charger on offense.

Charles Robinson . . . Before becoming ill in the middle of the season, Charlie established himself as a rugged line plunger and was one of the leading scorers.

Martin Rollert . . . Always a team player, "Moe" was an able tackler and speedy break away back.

Harold Saunders . . . A broken leg stopped this junior guard in the third game, but prior to this he played an excellent brand of ball.

Emil Schutzel . . . Because of his speed, "Schutz" was able to outrun many of the enemies for long gains and was a valuable defensive man.

Bob See . . . Bob, a junior, won his second letter this season and gained experience at his tackle position that will be of value to next year's team.

Albert Soloman . . . Lettering for the third season, "Judge" was shifted from the line to the backfield.

Banny Tapp . . . This fleet footed returning letterman capably played all backfield positions with such ease that he was a valuable team member.

Dixon Vance . . . A sturdy guard, Dix was troublesome to all opponents and broke up many enemy plays.

Bob Wald . . . Bob was a consistent player at his guard post and was responsible for bringing down many enemy backfield men.

Jack Wood . . . This end was a constant hustler and played outstanding offensive and defensive football.



Football Managers
Congleton, Helmers, Pickrell

SECOND TEAM FOOTBALL

Keeping pace with their big brothers, the seconds maintained an impressive football record of six victories and one defeat. The initial tumble with the Westport Tigers showed power on the part of the line as well as good material in the backfield, as the Bravelets emerged on top, 12 to 0.

Coming from behind to win a hard-fought game with Paseo in the final minutes, the Bravelets held the Paseo Pirates to two touchdowns, which were overcome with an expert pass to give them the game, 18 to 13.

Victory at the cost of three players came in the second quarter scoring of the Bravelets' game with the Southeast seconds. Since the defensive play kept both teams from scoring again, the rough game became a 7 to 0 victory for the Bravelets.

A strong passing attack by the seconds trimmed the Central Eaglets, 13 to 6, although their opponents held the upper hand until the final quarter. The fifth game of their season was won by the

Bravelets with a scoring spree that swamped the Manual seconds 25 to 0.

Rallying from a 7 to 6 halftime score, the Bravelets rolled on to win 18 to 7 over the Northeast seconds. Their string of wins was equalled only by the East high team, who were their final opponents.

In this last game, the Bravelets held the Bears to two touchdowns, but were unable to score until the final minutes of the game. All attempts for extra points were good, making the final score 14 to 7. This championship game gave undisputed second place to the Southwest second team, proof of a hard-fought season on their part.

Boys earning second-team letters were: Bill Akins, Jack Anderson, Albert Armstrong, Jack Boyd, Dan Burt, Tom Davidson, Lloyd Francis, Jim Hall, John Keller, Bob Long, Alan Marshall, Frank Masden, Stan Moskowitz, Bob Pexton, Terry Price, Mike Ptacek, John Quinly, Dick Reese, John Rosen, Jim Saunders, Fred Schmitz, and Ronald Tarr.

Top Row: Poulin, Clay, Land, Miller, Pickup, Gelwicks, Lott, Spaar, Smith, Tobey, Taber, Hartwigsen. *Second Row:* Harrington, Long, Keller, Cone, Akens, Saunders, Price, Quinly, Tarr, Rosen, Hall, Connet. *Bottom Row:* Burt, Pexton, Marshall, Ptacek, Moskowitz, Masden, Francis, Reese, Anderson, Davidson, Armstrong, Porter.





RIELING, GILLHAM, ROACH, CHANGNON, QUAINANCE, TINDALL

ALMA MATER

Hail to thee, our Alma Mater
 Thou art strong and true;
 Honor to thy name so hallowed
 Pledge we now to you.
 Southwest! Southwest!
 Ever onward
 Shall thy colors fly;
 Orange and Black to all are sacred
 Radiant in the sky.

Every son and every daughter
 Bears thy honored name,
 Far above all others always
 Thou shalt bring us fame.
 Southwest! Southwest!
 We are faithful,
 Proud in vict'ry's song.
 May thy banner always lead us
 On and ever on.

FIGHT SONG

Fight! for the fame of Southwest
 Fight! for the school we love best
 Fight! Fight! We'll all be proud
 Your triumph to see.

Fight! for the fame of Southwest
 Fight! for the school we love best
 Fight! Fight! We'll cheer as you
 Push on to victory.

BIG CHIEF

Big Chief, Little Chief,
 Papoose, Squaw.

Southwest High School
 Rah! rah! rah!

Basketball

Although Southwest did not land on top of the Interscholastic League in basketball, the school was well represented. The quintet, coached by J. C. Cohlmeier, landed in a tie for third place with Westport behind a strong Northeast Viking five and the speedy Central Blue Eagles.

After losing to a veteran Shawnee Mission team, 32 to 18, and another Jayhawk team from Rosedale, 31 to 21, the Braves came back to defeat the Rockhurst Hawks, 26 to 20, at the Mason-Halpin field house.

Opening the Interscholastic League race, the Southwest team displayed a surprisingly good brand of ball for the

Co-Captains Tapp and Klein



COACH COHLMAYER

first of the season by defeating the highly publicized Westport Tigers by a score of 28 to 23.

Thrilling the spectators down to the final second, the Braves emerged on the long end of a 27 to 25 score when they met the Paseo Pirates in the second league clash.

Speed proved to be the big difference when the Indians clashed with the Central Blue Eagles. For three periods the Braves stayed within three points of the speedsters, but in the last frame the Eagles hit from all angles to finish ahead 38 to 26.

SEASON SCORES

Southwest.....18	Shawnee Mission.....32
Southwest.....21	Rosedale31
Southwest.....26	Rockhurst20
Southwest.....35	Alumni15
Southwest.....28	Westport23
Southwest.....27	Paseo25
Southwest.....26	Central38
Southwest.....29	Northeast38
Southwest.....37	Southeast39
Southwest.....42	Manual32
Southwest.....38	East31

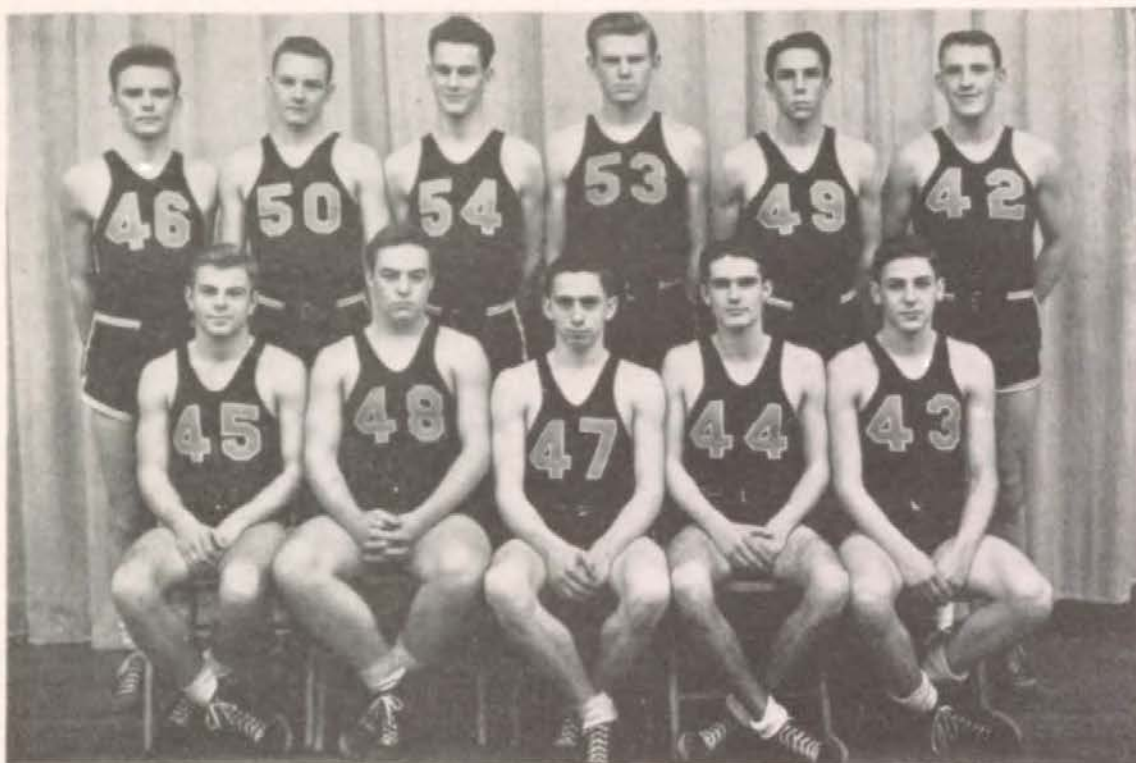

*Top Row: Hucke, Frieling, Abbey, Nelson, Wood, Vance.
Bottom Row: Rollert, Chase, Klein, Tapp, Moskovitz.*

Again in the Northeast game the low scoring first half was close, but a well-rounded Viking crew pulled away in the last half to win, 38 to 29.

Tom Nelson, lanky Indian center, flipped in nine field goals and three tosses for 21 points in the following game, but still the scrappy Southeast cagers defeated the Braves, 29 to 27. Behind, 18 to 5, at the half, the Knights came back blazing hot after the intermission to hit 34 points while the best the Braves could do was 19.

Almost two weeks passed before the Indian cagers again took the court, this time against the Crimson of Manual, and the long rest proved beneficial. A 42 to 32 victory was turned in by the Braves and was one of their best performances of the year.

In the final encounter of the schedule the East Bears took a seven point loss at the hands of the Braves, 39 to 32. This game cinched a tie for third with a season record of four victories and three defeats.

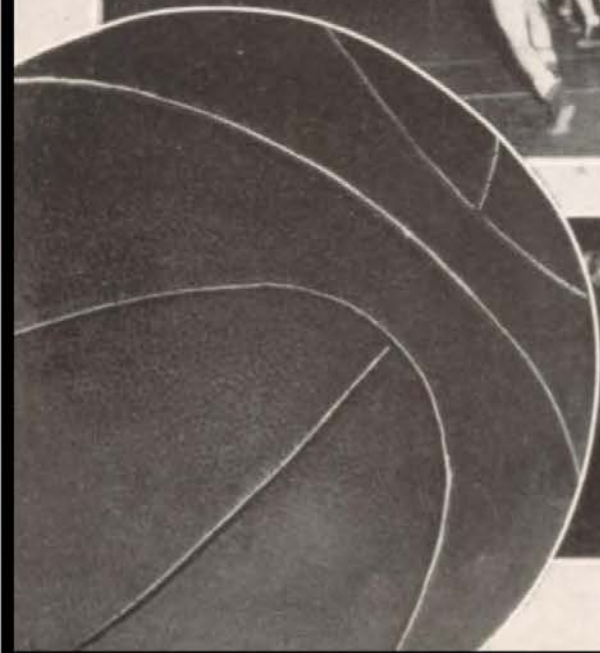



MOSKOVITZ



ROLLERT

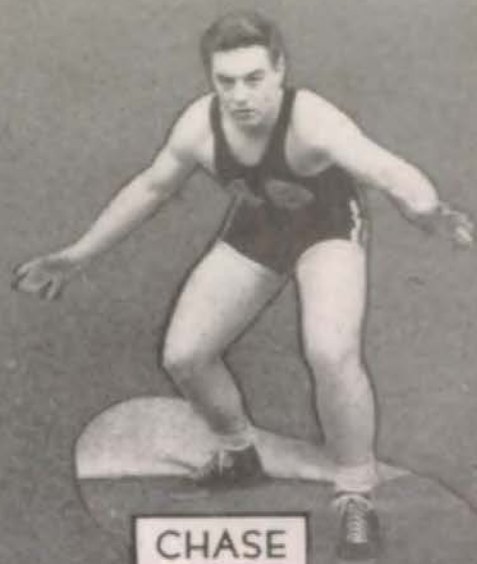

CHASE



KLEIN



NELSON

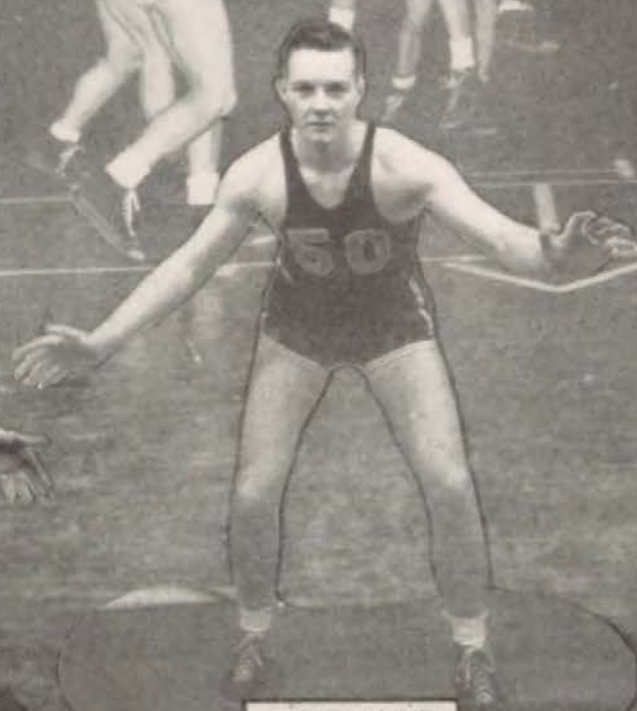

FRIELING



TAPP

Lettermen

Bill Chase

Oddly enough, Bill played guard on both the basketball and football team. He was a rugged rebounder and a constant offensive threat.

Jerry Frieling

This tall guard was instrumental in setting up many scoring plays and ably snagged rebounds from the backboard.

Phil Klein

An excellent ball hawk and defensive player, Phil was chosen as guard on the second All-Star team for the second year and elected co-captain for the season.

Stan Moskowitz

Stan could capably play either forward or guard, and since he is only a junior will be a mainstay on next year's aggregation.

Tom Nelson

High scorer of this year's team was this six foot three inch center who averaged 10 points a game. Tom's steady development enabled him to become one of the league's best pivot men and center on the second All-Star team.

Martin Rollert

Standing only five feet seven and a quarter inches tall, this small forward was a valuable man on the quintet because of his scrap, speed, and determination to win.

Banny Tapp

Holding down a forward position this bespectacled Indian displayed a great amount of hustle and could always be counted upon to score when points were needed. Because of his team spirit and playing ability, he was elected co-captain at the close of the season and given an honorable mention rating.

BASKETBALL MANAGERS

Back Row: Titus, Abell, Weimer.
In Front: Gold.



SECOND TEAM BASKETBALL

Bringing another championship to Southwest, the basketball second team remained undefeated throughout all league encounters. Although these hardy basketeers were outpointed in three pre-season games, the Bravelets had seven wins and no losses in league competition.

When the regular season started, the second team began by romping over the Westport Tigers, 47 to 30. From then on they were invincible to the attacks of all opponents, combining cool-thinking with quick action to keep the score in their favor. They more than doubled the points scored by Paseo in their game, emerging with a 23 to 11 victory.

The Bravelets had two closely contested battles with Central, which they downed, 43 to 40, and Manual, which allowed the Indians a narrow victory of two points, the final score standing 23 to 21.

In spite of the third period rally of

the Northeast seconds, trimming their lead to one point, the Bravelets managed to stay ahead throughout the game and roll up the points to complete the final impressive score, 32 to 24.

Maintaining an early lead, the seconds suppressed a third quarter rally on the part of the Southeast second team. In the final period of the game, the Bravelets scored repeatedly, making 32 to 25 the score at the close of the encounter. Repeating their tactics in the final court engagement, the Bravelets easily took a 32 to 18 decision over the East High Bears. This final game gave the Southwest second team possession of the league championship.

Eleven letters were awarded to boys who will return to the court next year. They are: Dick Anderson, Jack Anderson, Jack Boyd, Tom Crahan, Arnie Eversull, Jack Ishikawa, John Keller, Alan Marshall, Mike Ptacek, Bob Taber, and Don Woodard.

SECOND TEAM BASKETBALL

Top Row: Robinson, Ptacek, Marshall, Boyd, Anderson, Anderson. *Bottom Row:* Ishikawa, Crahan, Keller, Taber, Woodard, Eversull.

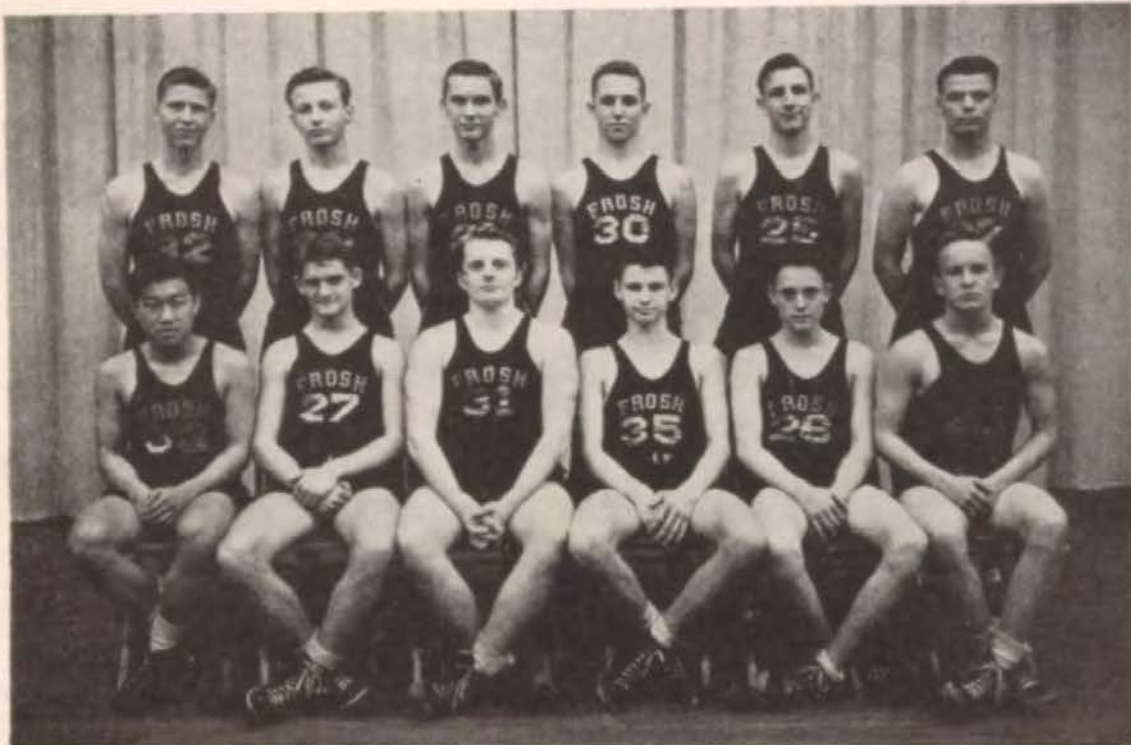

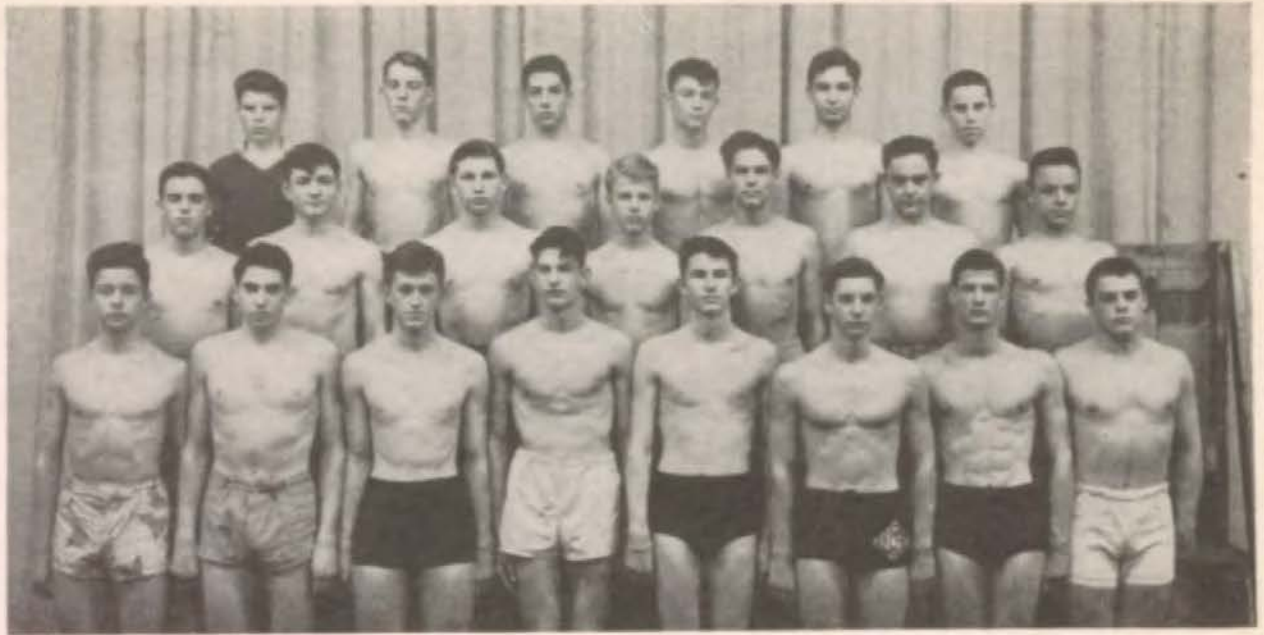

Top Row: Ennis, Gilges, K. Gerson, Orr, Newby, Poulin. Middle Row: Rieling, Manheim, Mowrar, Atha, Land, Sullivan, Francis. Bottom Row: Connet, P. Gerson, Stith, C. Parsons, McGeorge, Marsh, S. Parsons, See.

Swimming Team

Capturing the city championship for the second consecutive year, the Southwest swimming team was not satisfied with merely coming in ahead of all opponents. At every meet, a new record was set in at least one event.

Four high schools participated in league competition, swimming against each other at their own and their opponents' pools. Warrior tanksters were high scorers in all but one meet, which was a close battle with the avenging Northeast Vikings. However, in the 200 yard free-style and the 200 yard relay, the Indians were invincible.

At the close of the season, a city meet was held at the Kansas City Athletic Club pool. Although the Southwest team did not qualify the most swimmers in the preliminary events, two records were

shattered and a third tied by Coach W. Roy Means' squad. Enough points were compiled by the Indians to give them the championship.

For the first time in the history of the school, Southwest entered a team in state-wide competition. Against the stiffest opposition, the swimming team took fifth place at the meet in St. Louis. The 200 yard relay team captured a first place, keeping their clear record of victories for the entire season.

Jim Stith, because of his outstanding work for the team, was elected captain for the 1947 season. Other letter winners were: Bob Connet, Pete Gerson, Robin McGeorge, Frank Manheim, Alan Marsh, C. L. Mowrar, Harry Newby, Bob Orr, Spencer Parsons, Ray Rieling, and the manager, Charles Ennis.



Apple
Titus

Silkett
Hess

Griffith
Straub

Tennis

SCORES

SINGLES

First Round:

Apple defeated Westport 7-5, 6-0.
Titus defeated Manual By.

Second Round:

Apple defeated Paseo 6-3, 3-6, 6-4.
Westport defeated Titus 6-4, 6-3.

Semi-Final Round:

Apple defeated Manual 7-5, 6-1.

Final Round:

Westport defeated Apple 6-3, 6-4.

DOUBLES

First Round:

Straub-Hess defeated Central 6-0, 6-3.
Silkett-Griffith defeated East 6-0, 6-3.

Second Round:

Straub-Hess defeated Paseo 6-0, 6-0.
Silkett-Griffith defeated Paseo 6-0, 6-3.

Semi-Final Round:

Southeast defeated Straub-Hess 7-5,
6-0.

Southeast defeated Silkett-Griffith 6-3,
7-5.

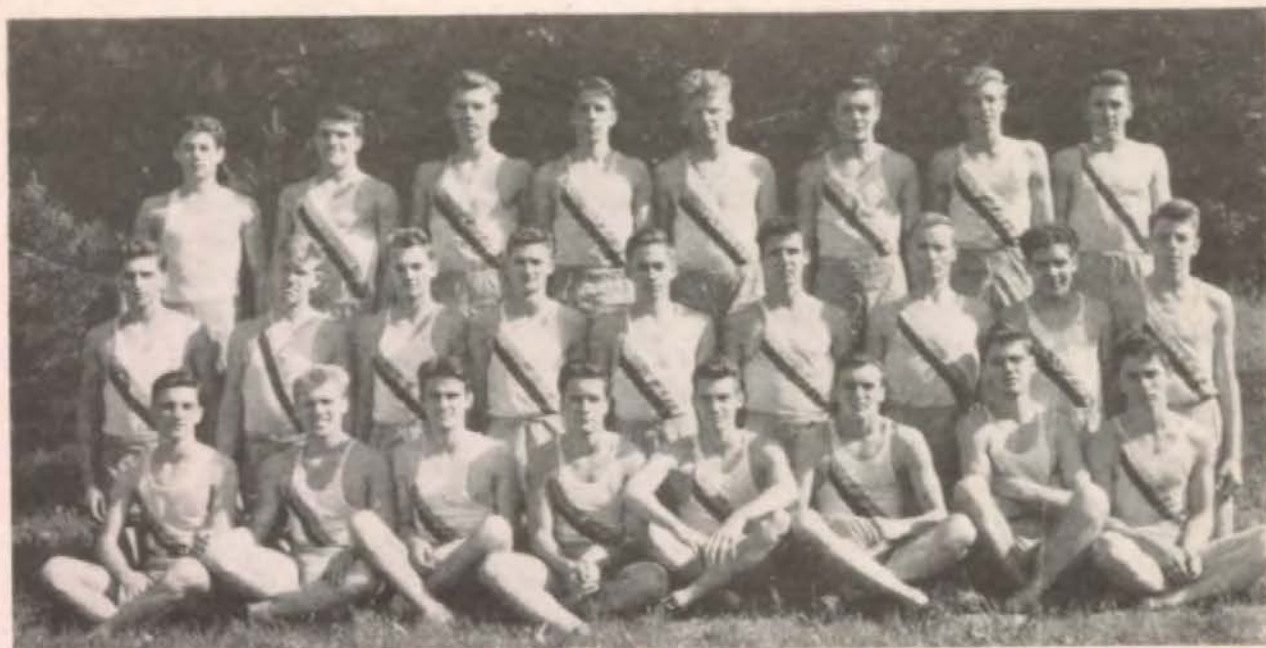

Third Row: Closser, Klose, Brewer, Wood, Barnett, Connell, Matteson, Bartlett. Second Row: A. Thomas, Price, Clark, Cohen, Drew, Klein, Jewell, Solomon, Payne. First Row: D. Thomas, Maffry, Tapp, Nearing, Schutel, Danneberg, Leonard, Tucker.

TRACK

Again last year, for the third successive season, the Indian tracksters captured the outdoor track meet, held on the Southwest oval. The all-around strength of the Braves was shown as they took five firsts, tied for another, and placed in eleven events.

In the dashes the Braves were tops as Emil Schutel and Bob Danneberg won first and second in the 100 and 200 yard

dashes while the 440 was won by Howard Nearing. Bob Leonard, 220-yard hurdler, was victorious in his race and Jack Wood added more points by tying for first place honors in the high jump.

The 880-yard relay team, composed of Banny Tapp, Bob Leonard, Howard Nearing, and Emil Schutel, won the event to give the Braves $41\frac{3}{4}$ points, $13\frac{1}{2}$ points better than the nearest competitor.

Schutel comes in first in 100 yard dash and Danneberg second.



Sports for Girls

With light hearts and ringing laughter, the hardy Southwest maidens plunged into their 1946-47 sports season. While Jack Frost was busy painting the trees, the girls briskly chased hockey balls up and down the field, coming in rosy and exuberant. Soon weekly swimming began, and the halls around the pool reverberated with the squeals and splashes of these versatile girls playing mermaid.

Along with cold weather and indoor gym came the fast moving and exciting game of basketball, girl's version. Since

competition arouses the best playing ability of each individual, the added incentive of intra-mural sports after school was introduced. Any girl could participate in these after-school activities, which drew a large group of players and spectators.

After the turn of the semester, nets were stretched across the gym, and volley balls began whizzing across the indoor court with lightning rapidity. Members of the class groups vied for the honor of being chosen to play on either the basketball or volleyball teams which compete with other schools on annual playdays.

As the warm sun again began to beam down upon the athletic field a great number of energetic maidens succumbed to the exhilaration of exciting games of baseball. This enjoyable sport is the climax of the season, with its out in the open fun for all. Individual sports such as archery and badminton also flourished, and lent new thrills and variation to all who tried their skill in this manner.

Special thanks are due the loyal squad leaders and class managers, chosen each semester, who have given their time and energy to keep their gym classes orderly and efficient.

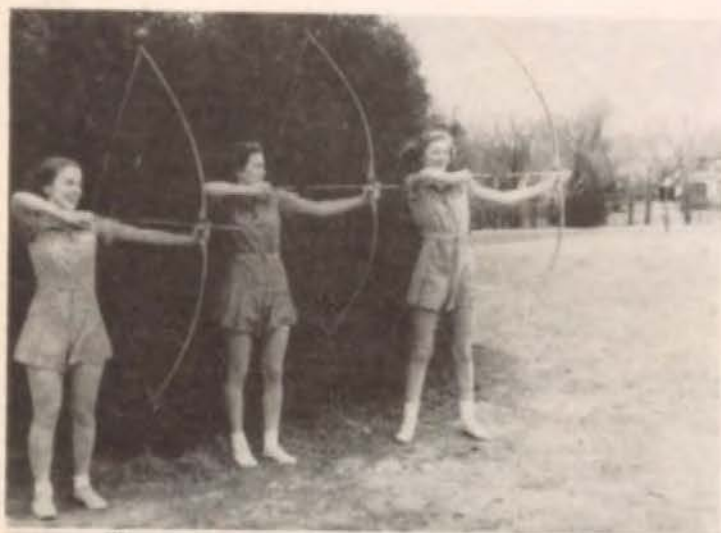

Basketball



Life Savers



Hockey



TOP PICTURE

Barger, Scharff, Sweet, Kessinger, Kenton, Bauers, Gribble, Holloway, Reardan, Duff, Moyer.

MIDDLE PICTURE

Top Row: Hunter, Wakefield, Riffe, Hildebrandt, Moyer, Jones, Weddendorf, Bauers, Hail.
Middle Row: Hovey, White, Loomis, Spencer, West, Joslyn, DeShong, Barton, Hudgins. *Bottom Row:* Edwards, Arnold, Willis, Ogan, Katz, Conklin, Bartlett, Randolph.

BOTTOM PICTURE

Back Row: Pile, Kessinger, Jeffers, Holloway, Moyer, Reardan, Bauers, Riffe, Barger. *Front Row:* Bowers, Greenwell, Warner, Katz, Boswell, Buccerò, Egelberg.



Class
Managers



Squad
Leaders
First
Semester



Squad
Leaders
Second
Semester

TOP PICTURE

Top Row: Walsh, Pendergraft, Fromme, Perkins, Swanson, Moyer, Reyling, Riffe, Smart, Stepper.
Bottom Row: Duchossois, Coulter, Greenwell, Whitman, Hovey, Barton, Stark, Conklin, Smith.

MIDDLE PICTURE

Top Row: Beauchamp, Conklin, Campbell, Matthews, Veatch, Wakefield, Stanley, Kollmann, Weller, Ennis, West, J. Smith, Randolph, Gordon. *Fourth Row:* White, DeShong, S. Smith, Mackey, Sweet, Shartel, Peterson, Teaney, Lounsberry, Orthwein, Freeman, Vance. *Third Row:* Green, Stepper, Brubaker, Joslyn, Alport, Jacobs, Joan Johnson, Judy Johnson, England, Boswell, Jones, Girard. *Second Row:* Hollingsworth, Hudson, Spencer, Prettyman, Perkins, Grant, Nelson, Harbordt, Warren, Anderson, Scott, Dameron. *Bottom Row:* Bunn, Prudy Lindsey, Prissy Lindsey, Cunningham, Newcomer, Meyer, Innis, Woodward, Bredberg.

BOTTOM PICTURE

Top Row: Bartlett, Manry, Reyling, Coolidge, Johaningsmeir, Schneckloth, Bauers, Bechtel, Gillham, Fisher, Kay. *Middle Row:* Pope, Walsh, Hirsch, Weddendorf, Reynolds, Scott, Lillis, Wilson, Greenberg. *Bottom Row:* Gribble, Cameron, Swanson, Dice, Stapp, Leitz, Duff, Birmingham, Hoyt, Anthony.

INTERLUDE

Hold the Fort

Steeling their nerves in preparation for the ordeal about to be unleashed upon them, the two school librarians barricaded themselves securely behind the semi-circular desk and prepared to do battle. In every classroom students sat tense and rigid at their desks, waiting, waiting, waiting.

Then, with one savage stroke, the bells rang, and the mad rush was under way. In contrast to the quiet solitude of study and the transitional phase of taut expectancy, the librarians trembled and gripped their pencils as they heard the rumbling echoes from the halls.

Five seconds later, the door strained open an inch, then gave way to the frantic flood of history seekers, each one with one determination—to get there first.

"Do you have *"Morison and Commager?"*"

"Muzzey!"

"What's the name of that red book with the green flowers we're s'posed to read?"

Ducking guardedly to shelves below, the librarians gave books to first grabbers, till, they and the supply both exhausted, the noise of the multitude subsided, and the flood receded through the doorway.

Rising from behind the desk, the librarians shook hands triumphantly. Once more they had withstood the siege.



INTERLUDE

Hands

Have you ever watched hands? If not, then note the tense, quick hands of the student next to you, rapidly flashing back and forth across the page of a history exam; or those of a less industrious schoolmate, idly tracing doodles in a textbook, while know-it-alls lift theirs to take part in the class discussion; or perhaps more distracting hands, twirling a strand of hair, wielding a battered comb, winding a watch, or strumming on a desk with a pencil. Perhaps these hands have interested you casually, but a more careful observation may reveal a hidden trait that changes the individual. For example, the contortions of two pairs of hands, signalling quietly across a study hall to each other may lead to the even more expressive sight of hands entwined, symbolic of the unforgettable sensation of a first "Puppy-love."

Fascinating to watch are the hands of talented people—the paint-stained hands wiped off in 403; the expressive fingers used in the gestures of aspiring dramatists; and the short-nailed, firm but agile fingers involved in the production of music. Practical arts, too, provide laboratories for hand study—the carefully placed, yet not reliable, hands of the beginning typist; the unwilling, slow-moving hands of the novice seamstress, ripping a hem for the fifth time; the busy hands of a cooking student, trying to keep her delicious concoction from burning, while putting the measuring cup, mixing bowl, and utensils into their respective places; deft hands moving among machines in the wood-working and metal shops; and sure hands of a draftsman plotting a geometric drawing.

Behind all this industrious activity, however, lie more mature hands, guiding and molding the endeavors of the young doers, as, for example, a teacher's hands, illustrating the unintelligible on a blackboard, writing a test for unaware students, or destroying the beauty of your prize composition by inserting those irritating little red marks. The capable, yet sensitive, hands of the nurse, bringing welcome relief from pain by her skilled applications or settling a doubtful situation by poking a thermometer into the student's reluctant mouth, express assiduousness and genuine skill. Helping you find reference books for American History or the shortest classic in the library are the ink-stained hands of the librarian. And back of it all are the authoritative hands in the office, bristling with efficiency, directing the manifold operations of the school.

Recall these hands and look at your own. Look at them and remember your classes, your teachers, your friends, and the times that your hands joined with theirs, co-operating as a unit to make your high school a success!

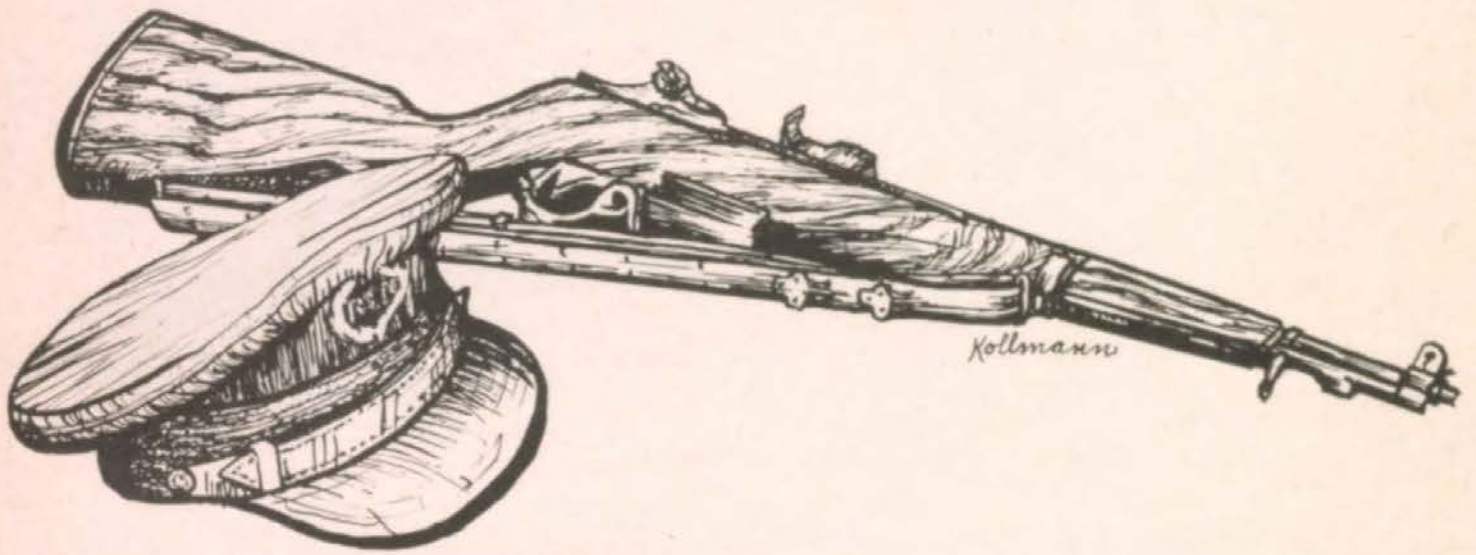

R.O.T.C.

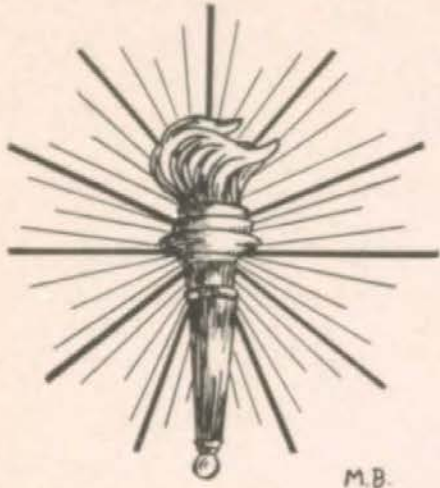

M.B.

Leaders In Peace and War

Carrying on in the glorious traditions of the corps, the Southwest R.O.T.C. battalion has again brought honor to the school while accomplishing its primary mission of training leaders for peace and war. This year the Kansas City Regiment was under the command of Lieutenant Colonel Bob E. Edwards, and Master Sergeant William A. Story again served as instructor for the Southwest unit.

Among the honors received by the Indian battalion this year is the War Department rating of Honor School. Cadet Major Douglas Paddock became one of the six top ranking officers of Kansas City and served as Plans and Training officer of the regimental staff.

During the latter part of March the Military Ball was held at which time Sally Lehman was crowned as Queen of the R.O.T.C. Her attendants were Mary Sue Curtis and Barbara Tindall. The annual circus, Field Day, and Government Inspection completed the military year for the cadets of the Southwest battalion.

Lieutenant-Colonel Bob E. Edwards,
PMS and T



Master-Sergeant William A. Story
Sergeant Instructor





KANSAS CITY R.O.T.C. REGIMENT

CADET MAJOR DOUGLAS H.
PADDOCK, *Plans and Training Officer*
SOUTHWEST R.O.T.C. BATTALION

CADET MAJOR LOUIS G. LINN,
Commanding

CADET CAPTAIN EDWARD S.
WASHBURN, *Adjutant*

*Cadet Major Douglas
H. Paddock, Kan-
sas City Regi-
mental Staff.*



*Cadet Major Louis
G. Linn.*

*Cadet Captain Ed-
ward S. Washburn.*

*Cadet First Lieu-
tenant James F.
Farnen.*



*Cadet Second Lieu-
tenant Gene C. Hall.*

*Cadet First Lieu-
tenant Richard L.
Mackey.*

*Cadet Second Lieu-
tenant Harry G.
Weddendorf.*

COMPANY A

CADET FIRST LIEUTENANT JAMES F. FARNEN, *Commanding*

Cadet Second Lieutenant Eugene C. Hall

Cadet First Sergeant Roy C. Cowen

Cadet Technical Sergeant Charles F. Dougherty

CADET SERGEANTS

James R. Garr
Richard E. Mason
Harry K. Newby

CADET CORPORALS

James S. Jasperse
Kenneth R. King
Donald T. Lyons

CADET PRIVATES FIRST CLASS

Donald A. Berg
Robert W. Boxer
Robert M. Duncan
Clifford E. Fullman
Rudy V. Ganaden

Herbert W. Irwin
John W. Jamison
Robert S. Montgomery
George H. Morgan
Henry A. Sosland

CADET PRIVATES

Ronald A. Briece
Joseph H. Crawford
Claude D. Head
James W. Justvig
Harvey Katz

James E. King
Donald S. Klein
Chastain K. Porter
Elliot D. Rosenstock
Robert J. Shafer
Leroy E. Weeks

Top Row: K. King, Newby, Berg, Rosenstock, Klein, Crawford, J. King, Porter, Head. *Middle Row:* Mason, Justvig, Irwin, Jasperse, Jamison, Fullman, Shafer, Sosland. *Bottom Row:* Dougherty, Garr, Weeks, Morgan, Briece, Ganaden, Boxer, Katz, Duncan, Montgomery. *Seated:* Farnen, Hall.



COMPANY B

CADET FIRST LIEUTENANT RICHARD L. MACKEY, *Commanding*

Cadet Second Lieutenant Harry G. Weddendorf

Cadet First Sergeant Herbert L. Blickhan

Cadet Staff Sergeant Howard R. Woosley

Cadet Sergeant George E. Millard

CADET SERGEANTS

William H. Bailey
Frederick J. Fry
Laurence Poisner

CADET CORPORALS

John L. McNay
Lynn R. Markel
William R. Park

CADET PRIVATES FIRST CLASS

Howard A. Agron
Norman E. Agron
Charles E. Amass
Richard R. Boucher

Robert M. Rapaport
Gary P. Robinson
John E. Sullivan
John W. Vaughn

CADET PRIVATES

John W. Barrett
John Boden
Jack C. Grafton
Donald A. Hartstack
John Klein

Paul A. Larson
Roger S. Partnoy
Donald L. Reed
Nathan Scarritt
John J. Winkler

Top Row: Boucher, Fry, Harstack, Reed, Larson, Rapaport, Blickhan. *Middle Row:* McNay, Scarritt, N. Agron, Partnoy, Amass. *Bottom Row:* Woosley, Poisner, Grafton, Sullivan, H. Agron, Park, Millard. *Seated:* Washburn.



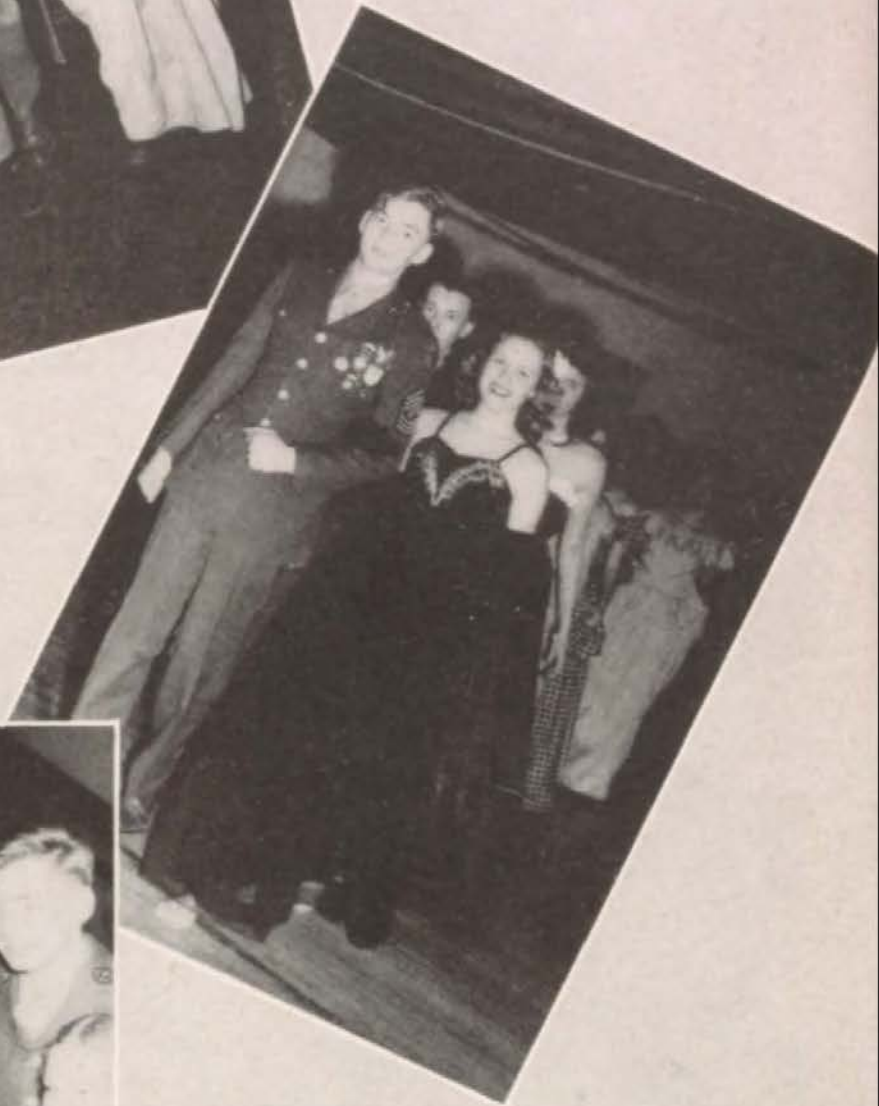



Top Row: Duncan, Sosland, Fullman, McNay, Ganaden, Boxer, Katz, Montgomery. Third Row: Crawford, Amass, Breece, Newby, Klein, Park, K. King, J. King. Second Row: Jasperse, Larson, Dougherty, Woosley, Morgan, Sullivan, Weeks, Fry. Bottom Row: Blickhan, Bailey, Poisner, Washburn, Weddendorf, Paddock, Millard, Garr.

Junior Rifle Corps

Harry Weddendorf	President
James Garr	Vice-President
Edward Washburn	Secretary
George Millard	Treasurer
Douglas Paddock	Executive Officer

This year the Junior Rifle Corps was again organized after a lapse of several years during the war. Since its recent re-organization, the club, which is a branch of the National Rifle Association, has been active in pursuing the great American sport of Riflery.

The goal of the club is to create better marksmen through practice, and the members have succeeded in reaching their goal.

Membership in the club is limited to cadets of the R.O.T.C. who are under 18 years of age. Under this provision the club now has a total of 37 members.

Under the supervision of Master Sergeant William A. Story, the club's sponsor, firing is done on the R.O.T.C. rifle range. While shooting, many members

have qualified for some marksmanship medals and classifications, including Pro-Marksman, Marksman, Marksman First Class, Sharpshooter, and for several bars to accompany the sharpshooter award.

Harry Weddendorf was designated as the Club Champion after he had shot consistent high scores during the year. He was awarded a Club Champions Medal.

A team and several individuals sponsored by the club fired as contestants in a sectional and national rifle match held by the National Rifle Association on the morning and afternoon of Saturday, April 26.

Several members of the club were members of the Championship R.O.T.C. Rifle Team.

Rifle Team

Under the expert leadership of Sergeant William A. Story and team captain Dick Mackey, the battalion rifle team became city champions for the fourth consecutive year.

This year the Southwest team won first in the rifle league as well as the city match. Out of town matches were fired with Saint Joseph, Joplin, and Independence.



Back Row: Staff Sergeant Woosley, First Lieutenant Mackey—captain, Second Lieutenant Weddendorf—coach, Corporal McNay, Major Paddock. *Front Row:* Sergeant Garr.

For the first time minor sport letters were awarded to the members of the team and an all-city all-star team was picked. Two members of the Southwest team, Harry Weddendorf and Dick Mackey placed on this all-star aggregation.

On the basis of the scores in these matches, the letter awards were made to the following cadets: James Garr, Dick Mackey, John McNay, Douglas Paddock, Harry Weddendorf, and Howard Woosley.



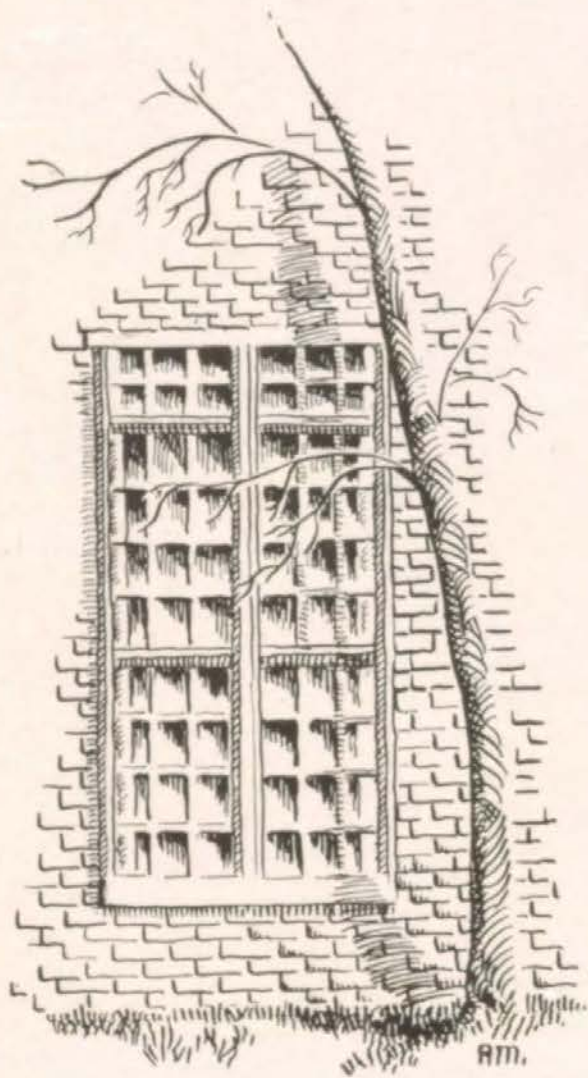



The Arts

Debating
Dramatics
Vocal Music
Band
Orchestra
Publications
Literary Contest



Standing: Stevens, Paddock, Nalley, Klein, Cook, Fisher, Bolte, Reed. *Seated:* Ogan, Shafer, Brandon, Arfsten, Kemp, Warner, Linville, Roach.

Debate Team

Composed of the sixteen top scorers in the speech classes of Miss Castle and Miss Breen, this year's debate team participated in numerous battles of words both at Southwest and at other schools.

Practice debates were held previously in the public speaking classes, and, inasmuch as the debaters gained experience in speaking and in discovering and filing material through these preliminary contests, the debaters of the contending schools, Central, Manual, Northeast, and Westport found the students holding up

the Southwest side of the question quick-witted and well-stocked with information concerning the resolution, "That the Federal Government Should Provide a System of Complete Medical Care Available to All Citizens at Public Expense."

Although no decisions are given, the debates have aroused considerable interest. Matching wits with other schools has proved itself an exciting and thought provoking experience for all the debaters.

Bob Arfsten
Gene Bolte
Alice Jean Brandon
Bruce Cook
Robert Fisher
Belinda Kemp
Irving Klein
Nedra Linville

Victor Nalley
Bettie Lu Ogan
Douglas Paddock
Dwight Reed
Davis Roach
Judith Shafer
Hampton Stevens
Chloe Warner

Redskin Revels of 1947

Using as its theme the memories recalled by an old scrapbook of the old Revels theater, now closing after forty years of entertainment, the Redskin Revels of 1947 presented a medley of song, dance, and recitation typifying the popular American stage of the past forty years. As the curtain opened, the Boys' Ensemble, dressed as stage hands, sang "Oh, Turn the Lights On" while Douglas Paddock, as stage manager, Pat Balsiger, as seamstress, and Mary Ann Heuermann, as dancer, viewed the scrapbook and chatted over old times. Mary Ann then performed her new dance, "All-American Girl" and Sally Beauchamp, as an aspiring young chorus girl, gave a spirited dance, "El Capitan."

Scenes from the scrapbook presented in the first half of the evening's performance included a skit by Barbara Wagner and Jeanne Espenett as Eva and Topsy, and two songs, "Remembering," sung by a group from the Girls' Glee Club, and "Old Kentucky Home," sung

by the entire Glee Club with Louise Changnon as soloist; "Dark Town Poker Club" recited by Bill Stevens; "Bill" sung by Kathryn Lundgaard; a dance to a Chopin waltz by Mary Jean Randolph; "Down with the Men," recited by Dolores Aaron; and the hat salon of Anatole of Paris, in which Robert Fisher played the role of Anatole, Davis Roach played that of the Mad Hatter, Mona Belle Williams sang "Alice Blue Gown," Virginia Walsh played a piano solo "Holiday," and a chorus of girls modeled fantastic hats.

Following the intermission, feature attractions were a rendition of "Tea for Two" in a home-like setting sung by the choir; "Fast Tap," danced by Virginia Orthwein dressed in a luminous silver costume; a Russian dance by Jon Pearce; old-time square dancing by a well-trained group of boys dressed in dungarees and girls in gingham dresses who were accompanied by a typical Ozark caller and a fiddler; a violin solo, "Scene de Ballet," played in true concert style by

Jon Pearce

Mary Jean Randolph

Wallace Nielsen

Virginia Orthwein



*Talking over the good
times of days gone by.*



young Wallace Neilsen; "Chinese Flower Fete," sung by the Girls' Double Quartette, attractively gowned in Chinese kimonas; and the exotic "Oriental Masquerade," danced by Mary Ann Heuermann.

Bringing a truly enjoyable evening to a close, Gordon Finlay, accompanied by the entire cast, sang "Memories."

The script for the production was written by Miss Castle's third year speech class, assisted by Merna Greenberg, who wrote the hat skit in the Anatole of Paris scene, and Arthur Minter, who composed the Mad Hatter speech.

Special praise should be given to Miss Ruth Castle and Mr. Robert Milton, faculty directors; to Diane Prettyman, student director of the production, and Beverly Katz, director of the make-up crew; to Miss Flora Wright, Ray Martin, Roy Cowen, and Ann Preble for the art work; to Miss Frances Whitmire and the clothing department for the hats in the hatshop; to the physical education teachers for directing the dance scenes; and to the hard-working Stage Crew for their untiring efforts in making the Red-skin Revels of 1947 such a successful production.



*A journey to the Orient with Mary Ann Heuermann and the Girls' Double Quartette.
"Now form that Texas star and Promenade." "Can't you see how bappy we will be?"*

Down South in "My Old Kentucky Home." A visit to the hat salon of Anatole of Paris. Enter Samantha Snapdragon and Troupe.



Revels Personnel



Dolores Aaron
Pat Balsiger
Sally Beauchamp
Helen Bentley
Richard Bills
John Boppart
Bert Boyd, Jr.
Alice Jean Brandon
Louise Changnon
Mary Sue Curtis
Jerry Davidson
Sharon Dean
Maurice Dopp
Jane Duff
Jeanne Espenett
Gordon Finlay
Myrna Fisher
Robert Fisher
Harold Gersh
Myrna Greenberg
David Heidenreich
Mary Ann Heuermann
Joan Hornbuckle
Jim Hovey
Joan Hovey
Janice Jacobs

Henry Kemp
Tom Korth
Barbara Lapin
Bill Latimer
Sue Ann Long
Kathryn Lundgaard
Joan Mackey
Diane McDonald
Peggy McGuire
Peter Michaels
Bob Miller
Nellisue Montadon
Howard Moore
Virginia Nalley
Pat Natho
Jackie Neibel
Frances Newman
Edward Nielsen
Wallace Nielsen
Joan Nixon
Virginia Orthwein
Douglas Paddock
John Pearce
Nelson Perkins
Bob Pickrell
Kendall Porter

Extry! Extry!

Pat Purnell
Mary Jean Randolph
Walt Richards
Davis Roach
June Rowan
Betty Shartel
Burwell Shephard
Elizabeth Smith
Frances Smith
Sue Ann Smith
William Stevens
Bill Straight
Nancy Thompson
Barbara Tise
Mary Tyson
Sara Tyson
Barbara Wagner
Bob Wahlstedt
Virginia Walsh
Virginia Watson
Mary Weddendorf
Cynthia Wildman
Mona Belle Williams
Dorothy Woodward
Jo Ann Wynn
Joan Youngblood

PRODUCTION STAFF

Miss Ruth Castle, Mr. Robert Milton *Co-Directors*
Diane Prettyman *Student Director*
Miss Allis Haren *Programs and Finance*
Bruce Cook
Leo Stewart } *Technical Staff*
Jack Dressler }
Mr. Robert Milton, Mr. Myron Johnson . . . *Directors of Music*

ACCOMPANISTS

Bill Straight
Mrs. Carl Foster
Mr. Robert Milton
Mrs. David Cressler
Mrs. O. M. Ross
Mr. Eli Wheat, Jr.
Mr. Ray Stinson
Mrs. Pearle Roemer Kelly
Mr. Savian Rendina
Mrs. Jane Ehart

*Waiting for
the 5:15*



*"Now you see this
bran'-new razor."*





Stage Crew

Bruce Cook	<i>Stage Manager</i>
Gerry Cushing	<i>Assistant Stage Manager</i>
Jack Dressler	<i>Property Manager</i>
Leo Stewart	<i>Head Electrician</i>
Phil Abell	<i>Electrical Assistant</i>
Haven Krueger	<i>Electrical Assistant</i>
Bob Coleberd	<i>Electrical Assistant</i>

MEMBERS

Beverly Anderson	Helen Duboc	Phineas Rosenberg
Pat Balsiger	Jeanne Espenett	Pat Sparling
Ruth Barmon	Patty Natho	Raymond Voskamp
Roy Cowen	Joan Nixon	Barbara Wagner
John Dew	Robert Rathbun	Bob Wahlstedt
Jean Dressler	Jane Rippeteau	Edward Washburn

Working behind the scenes at all the school functions, the Stage Crew seems less in evidence than any other organization in Southwest, nevertheless without it we could not present the excellent assemblies and plays which we do. The Stage Crew works not only during school hours, but before the presentation of important plays the whole crew labors outside of school hours, painting scenery

and getting the exact lighting effects. To the outsider, the stage may seem quiet on performance nights, yet if you were to look backstage you would see the members of the stage crew working busily in order to achieve perfection at all times. Even though they do not obtain much acclaim, we owe a great deal to the Stage Crew for the polish and exactness of our school presentations.



Senior Play

CAST

FRIDAY NIGHT

Alice Jean Brandon
 Bob Terte
 Sally Lehman
 Bob Fisher
 Douglas Paddock
 Nedra Linville
 Pete Thalheimer
 Dolores Aaron
 Victor Nalley

Mrs. Chichester
Jarvis
Ethel
Alaric
Brent
Peg
Hawkes
Maid
Jerry

SATURDAY NIGHT

Diane Prettyman
 Tom Griesa
 Sally Lehman
 Bill Latimer
 Harry Weddendorf
 Betty Lou Ogan
 Miller Cravens
 Kathryn Lundgaard
 Gene Bolte

On May 9 and 10, the annual senior play was presented by members of the senior class. This year the play chosen was "Peg O' My Heart" by J. Hartley Manners, the story of an eighteen-year-old Irish girl who, upon coming to England at the bidding of her uncle, found an entirely different situation from that which she expected.

As the curtain opens, Mrs. Chichester

is bewailing her plight, due to the failure of her bank. The two children, Alaric and Ethel, upon hearing the bad news from their mother, decide that they must go to work—something that has never been done in their household. While they sit in the parlor, the butler announces the arrival of Mr. Brent. Mrs. Chichester and Alaric excuse themselves, for to them, Brent is an "utter bore",

but Ethel remains to entertain him. She is glad to see him, for he has declared his love for her, although he has a wife and child. When Mr. Brent attempts to make love to Ethel, a disreputable little Irish girl comes blithely in, to say that she has been sent by a strange man to the Chichester estate. They immediately send her to the kitchen.

After a short time, the butler again enters to announce the arrival of Mr. Hawkes, a solicitor, who informs the family of the death of their rich uncle. He had left them nothing. If, however, they will care for this young niece, Peg O'Connell, they will be entitled to 1,000 pounds each year. Entirely agreeable to the arrangement, the family discovers that their vivacious new help in the kitchen is Peg.

Mrs. Chichester begins to train Peg, advising her to use Ethel as her model. But the whole family, even the maid,

disapproves of Peg—that is, everyone except a friend of Alaric, who, strangely enough, becomes enchanted with her. After a month of "training", Peg decides to leave England for a reunion with her father in New York. This is very displeasing to the Chichester family, for they know Peg is the source of their livelihood.

As the conclusion draws near, Peg discovers that the Chichester family has been receiving their 1,000 pounds, due to her care, and wishes to remain. Such a desire is wholeheartedly approved of by Jerry, for he plans to marry Peg. There is a happy ending for the Chiches- ters when Jerry tells them that the bank will open soon, thus enabling them to receive their money once more. Peg feels very happy for her friends, and, as the curtain falls, she consents to stay in England to marry Jerry.

Top Row: Linville, Shartel, Lundgaard, Ogan, Aaron. Second Row: Paddock, Fisher, Prettyman, Brandon, Lehman, Latimer, Hobson. Bottom Row: Nalley, Griesa, Cravens, Weddendorf, Thalheimer, Terte, Bolte.





BOYS' ENSEMBLE

Top Row: Heidenreich, Bills, Finlay. *Third Row:* Hovey, Moore, Logan, Kemp. *Second Row:* Richards, Wahlstedt, Crumpley, Galatas, Beels. *First Row:* Phillips, Michaels, Latimer, Jones.

Southwest Choir

OFFICERS

Rolphe Lundgren	<i>President</i>
Jane Duff	<i>Vice-President</i>
Sandy Beels	<i>Secretary</i>
Sally Stepper	<i>Treasurer</i>

MEMBERS

Ray Amet
 Carol Anthony
 Carolyn Atha
 Pat Balsiger
 Sandy Beels
 Patty Brubaker
 Karl Bublitz
 Mary Ann Bunn
 Louise Changnon
 Frances Chase
 Marie Cipolla
 Paul Congleton
 Janet Coulter
 Bob Crumpley

Marcene Dameron
 Frank Deck
 Carolyn De Long
 Jack Dressler
 Jean Dressler
 Jane Duff
 John Duncan
 Loretta Durham
 Kathe Englund
 Pat Eno
 Alice Evans
 Anna Rose Finkelstein
 Gordon Finlay
 Betty Frey

Frederick Fry
 Bob Galatas
 Merriam Galatas
 Marilee Gilday
 Mary Lou Hallock
 Ann Hamlin
 Beverly Harris
 Carol Harris
 Janice Hauge
 David Heidenreich
 John Holden
 Beverly Holdren
 Julie Holzmark
 Jim Hovey
 Diane Howell
 John Howieson
 Faye Hudgins
 Bob Jones
 John Keller
 Henry Kemp
 Jean Klamet
 Phyllis Krigel
 Richard Kurzava
 Bill Latimer
 Susan Lichty
 Priscilla Lindsey
 Prudence Lindsey
 Jack Logan
 Kathryn Lundgaard
 Rolphe Lundgren
 Joan Mackey
 Gene Marquis
 Alan Marshall
 Carolyn McClure
 Connie Meyer
 Peter Michaels

Howard Moore
 Phoebe Mueller
 Jacqueline Neibel
 Marlene Nickel
 Joanne Obermeyer
 John Pearce
 Nelson Perkins
 Dick Peterson
 Bob Pickrell
 Lou Ann Plagmann
 Anna Lou Pope
 Jim Quinley
 John Quinlev
 Jim Ralston
 Walt Richards
 Carlyn Sanders
 Marjorie Schaad
 Peggy Shrader
 Sue Ann Smith
 Nanette Soper
 Margery Springer
 Joan Stanbury
 Jane Stanley
 Sally Stepper
 Mari Virginia Stout
 Dorothy Strauss
 Leo Thoma
 Mary Lou Tyner
 Dixon Vance
 Phyllis Vile
 Bob Wahlstedt
 Virginia Walsh
 Bob Willard
 Mona Belle Williams
 Dorothy Woodward
 Jo Ann Wynn

Top Row: Wynn, Balsiger, Klamet, Priscilla Lindsey, Bunn, Prudence Lindsey, Chase, Krigel, Vile, Lichty, Sanders, Eno, Changnon, B. Harris, Evans, Coulter, Anthony, Hauge, Schaad, Dickinson.
Fourth Row: Plagmann, Pope, Williams, C. Harris, Walsh, Howell, Holdren, Fromme, Englund, Frey, Tyner, Hallock, Stanbury, Gilday, Cipolla, Obermeyer, Strauss, Brubaker, Soper, Stout. *Third Row:* Neibel, Mackey, Smith, De Long, McClure, Galatas, Dameron, Hudgins, Springer, Mueller, Finkelstein, Hamlin, Shrader, Lundgaard, Meyer, Stanley, Atha, Durham, Dressler. *Second Row:* Mr. Milton, Willard, Crumpley, Congleton, Bublitz, Perkins, Hovey, Rubin, Keller, Howieson, Marshall, Dressler, Deck, Pearce, Galatas, Ralston, Moore, Amet, Logan, Finlay, Peterson, Thoma, Mrs. Foster. *First Row:* Latimer, Duncan, Wahlstedt, Richards, Fry, Pickrell, Kemp, Lundgren, Stepper, Duff, Beels, Vance, Quinley, Heidenreich, Kurzava, Michaels, Jones.

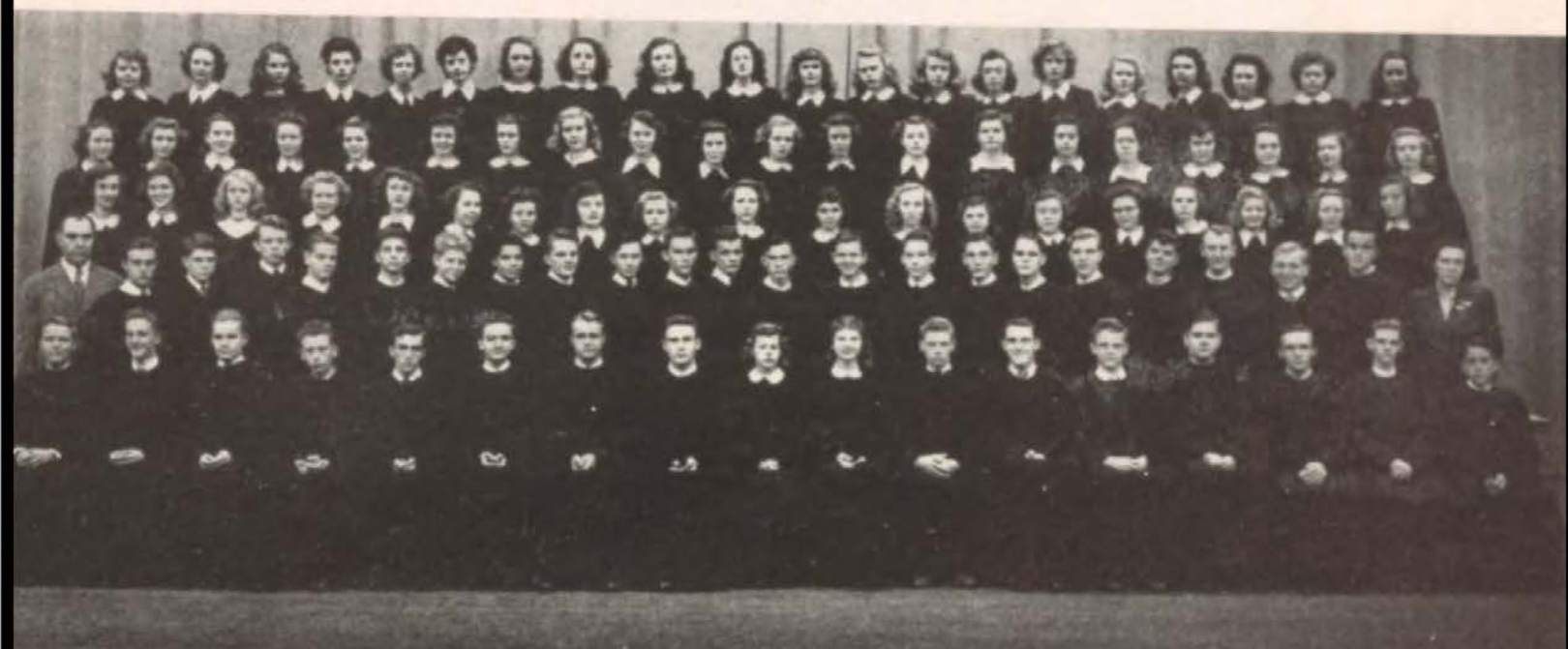



Top Row: Kleine, Alexander, Groves, M. Johnson, Cockrell, Holloway, Kelley, Brennan, Sircus, Conlin, Erickson, Changnon, Eno, Gelwicks, Harris, Cunningham, A. Turner, Adams, Wigert, Williams. Fourth Row: N. Thompson, Perkins, Winters, Kamberg, Buckley, Hoffman, Dean, Caldwell, Schneeberg, Patton, Maus, Nordbrock, McDonald, Wildman, Hazard, Bauer, Schuman, Downs, Fling, Wahler, Hatfield, Cashen, Hoyt. Third Row: Vosseller, MacDougall, Kammerdiener, Masters, Gershon, McComb, Schlager, Huxtable, North, Grimes, Mackey, Neibel, Woodruff, Whitacre, Snider, McGuire, L. Johnson, Putney, Karner, Pope, Fitzer. Second Row: Mr. Milton, Schroeder, Haas, Burnside, Herowitz, Rubenstein, Glass, Blum, Wyne, J. Turner, Sanders, Reyling, Whyte, Rau, Duboc, Oppenheimer, Young, Nearing, M. Thompson, Mack, Smith, Willard, Cox, Tise, Mrs. Foster. First Row: Stouffer, Nielsen, Tipton, Finkelstein, Brink, Willis, Bowers, Reid, Heuermann, Neibarger, Naylor, M. Fisher, Perrin, Thorp, Eddy, Egelberg, Casford, Michaels, Sparkman, Woodward.

1954
8
8

Glee Club

OFFICERS

- Marion Nearing *President*
 Donna Perkins *Vice-President*
 Beverly Willard *Secretary*
 Patricia Reyling *Treasurer*

MEMBERS

- | | | |
|--------------------|--------------------|-----------------------|
| Barbara Adams | Lilian Ann Casford | Marlene Egelberg |
| Jeanette Alexander | Mary Cashen | Pat Eno |
| Faye Amass | Louise Changnon | Margaret Erickson |
| Majel Bauer | Charlene Cockrell | Anna Rose Finkelstein |
| Marjorie Blum | Virginia Conlin | Natalie Fischer |
| Patricia Bowers | Martha Sue Cox | Margie Fisher |
| Betty Brink | Sue Cunningham | Donna Fitzer |
| Loretta Brennan | Sharon Dear | Carolyn Fling |
| Judy Buckley | Mary Jane Downs | Joan Gelwicks |
| Ruth Burnside | Helen Duboc | Sharlene Gershon |
| Glen Caldwell | Fanny Jane Eddy | Helen Glass |

Nancy Grimes
 Nancy Lee Groves
 Pat Haas
 Lois Hadsell
 Ann Hamlin
 Beverly Harris
 Peggy Hatch
 Janice Hatfield
 Doris Hayden
 Barbara Hazard
 Jackie Herowitz
 Mary Ann Heuermann
 Beverly Hiller
 Carol Hoffman
 Margaret Holloway
 Joan Hornbuckle
 Joyce Hoyt
 Mary Huxtable
 Lois Johnson
 Marilyn Johnson
 Betty Kamberg
 Glenna Kammerdiener
 Nogah Karner
 Nancy Kelley
 Suzanne Kleine
 Billie Lonjers
 Donna Mac Dougall
 Annette Mack
 Joan Mackey

Martha Jean Masters
 Connie Maus
 Mary McComb
 Diane McDonald
 Peggy McGuire
 Jean Michaels
 Marian Nearing
 Nancy Neibarger
 Jackie Neibel
 Frances Newman
 Shirley Nielsen
 Marlene Nordbrock
 Kathryn North
 Helen Oppenheimer
 Beverly Patton
 Donna Perkins
 Mary Dell Perrin
 Melva Pope
 Jo Putney
 Jappy Rau
 Ruth Reid
 Pat Reyling
 Rhoda Ann Roberts
 Johanna Rollert
 Betty Ann Rovang
 Jean Rubenstein
 Cynthia Sanders
 Barbara Schlager
 Marilyn Schneeberg

Charline Schroeder
 Laura Lee Schuman
 Manon Sircus
 Elizabeth Smith
 Joan Snider
 Mary Lou Sparkman
 Nita Stouffer
 Marilyn Thompson
 Nancy Thompson
 Mary Thorp
 Georgia Tipton
 Barbara Tise
 Ann Turner
 Jeanette Turner
 Gloria Ruth Vosseller
 Pauline Wahler
 Samene Webber
 Barbara Whitacre
 Clarabeth Whyte
 Jean Wigert
 Cynthia Wildman
 Beverly Willard
 Mona Belle Williams
 Judith Willis
 Nancy Winters
 Nancy Woodruff
 Nina Woodward
 Marcia Wyne
 Sally Young

GIRLS' DOUBLE QUARTETTE

*Top Row: Williams, Duff.
 Middle Row: Mackey,
 Changnon, Wynn. Bottom
 Row: Lundgaard, Smith,
 Tise.*





The spirit of Christmas slipped quietly through the doors of Southwest, painting smiles on everyone.

The furious fiddling and tooting in the orchestra room, coupled with the do-me-so-do's escaping from 311, heralded the approaching season. The results of these efforts were displayed effectively at the annual afternoon vesper service on the Sunday preceding Christmas, when, under the direction of Mr. Myron Johnson, the orchestra set a mood of reverent rejoicing, which was carried on by the a cappella choir, directed by Mr. Robert Milton.

Many days before Saint Nicholas slid down the chimneys in Kansas City, ambitious homeroom classes had begun to pack boxes with gifts, knickknacks, and candy to be sent to wounded servicemen in hospitals all over the nation.

On the last day before the holidays, early-arriving students were greeted by

members of Miss McLeod's advanced French classes, warbling ancient Gallic carols in the front corridor.

Assembly arrived, at which Miss Castle's third year speech students presented a one-act play, "Dust of the Road," starring Bruce Cook, Dale Helmers, and Joanne Obermeyer. Speech class beginners then portrayed a snow scene in tableau while the orchestra played "White Christmas."

Perhaps the most enjoyable of all the pre-Christmas events was the annual caroling of the choir in the halls on that Friday before "vacation time." Interrupting a lengthy chemistry lecture, or a discourse in American Problems, the strains of "Silent Night," "Oh Little Town of Bethlehem," and many other familiar tunes, captured the attention of teachers and students alike. These carols put the finishing touches to our school prelude to Christmas.





GRIFFITH
President



DUNIVENT
Student Director

Southwest Band

OFFICERS

- Dick Griffith *President*
- Rex Dunivent . . *Student Director*
- Robert Silkett . . *Drum Major*
- Eugene Hall . . *Drum Major*



HALL
Drum Major



SILKETT
Drum Major

PLAYING AND MARCHING SCHEDULE

- Football game
- Armistice Day Parade
- Missouri University Banquet
- Tooters Club
- Assembly
- It Pays to be Smart
- Basketball game
- Music Festival
- Spring Concert

PERSONNEL

B-Flat Clarinets

Rex Dunivent
Louis Drozda
Nelson Perkins
Walt Richards
Harold Birenboim
Frances Schmitz
Douglas Porter
Norma Jean Lunsford
Eugene Aeron
Martin Johnson
Jim Herlings
Bob Hewitt
Howard Milligan

Bass Clarinets

Allen Taylor
Richard Merz

Alto Clarinet

Robert Taber

Cornets

Dick Griffith
Robert Silkett
Eugene Hall
Rolland Carl
Dick Clay
Bill Priestly
Howard Woosley
Robert Silk
Robert Quaintance
Jim Saunders
Roswell Eldridge
Howard Archer
Mary Alice Bain
Bob King
Wayne Bland
Bob Worcester

Flutes

Janice High
Edward Nielsen
Dorothy Hodson
Norah Joplin
John Crawford
Barbara Anderson

Piccolo

Janice High
John Crawford

Oboe

John Duncan
Lois White
Phil Johnson

Bassoon

John Casebolt

E Flat Saxophone

Nancy Greenwell
Larry Lux
Joe Crawford
Jerry Bickley

B Flat Tenor Saxophone

Logan Holtgrewe

E Flat Baritone Saxophone

Mary Lou Hancock

Baritone

Jim Stith
Norma Jean Kesterson

Trombones

Clarence Chambers
Tom Kretsinger

Jim Ralston

Walter Norris
Charles Hankin
Don Lyon
Virgil Armer
Michael Quaintance
Jack Frost
Jack Horn

French Horns

Chloe Warner
John McNay
Dee Williams

Sousaphone

Kim Heddens
Homer Carrodi
Ted Fordyce
Willits Van Duyme

Bass Drum

Miriam Shyper

Side Drum

Ronald Briece
Allen Hall
Jack Glenn

Tympani

Beverly Anderson

Librarians

Chloe Warner
Lois White
Janice High

Majorette

Dolores Flasco





With its fine spirit of cooperation, the band, under the skillful direction of Mr. Alvin Stephens, has become one of the most popular organizations of Southwest.

At many of the athletic events, the band, dressed in its striking brown and

white uniforms, displays its precision marching ability. To develop this intricate marching technique, it practices not only during the regular band hour, but also on the football field in the mornings before school.

When the basketball season comes to a close, the band begins working on its concert repertoire. However, it plays not only concert pieces. Its versatility is shown by the deftness with which it plays boogie-woogie and other modern numbers.

Playing for school activities takes up much of the band's time. Besides marching at athletic events, it has its own assembly and terminates its full year in the spring concert.

It plays for outside activities, too. This year, members of the band have taken part in the Music Clinic at Independence, played for their own Tooters Club, and marched in many city parades.

Every Southwest student is very proud of his band. It would be no exaggeration to say that this year's band is one of the finest bands Southwest has ever had.

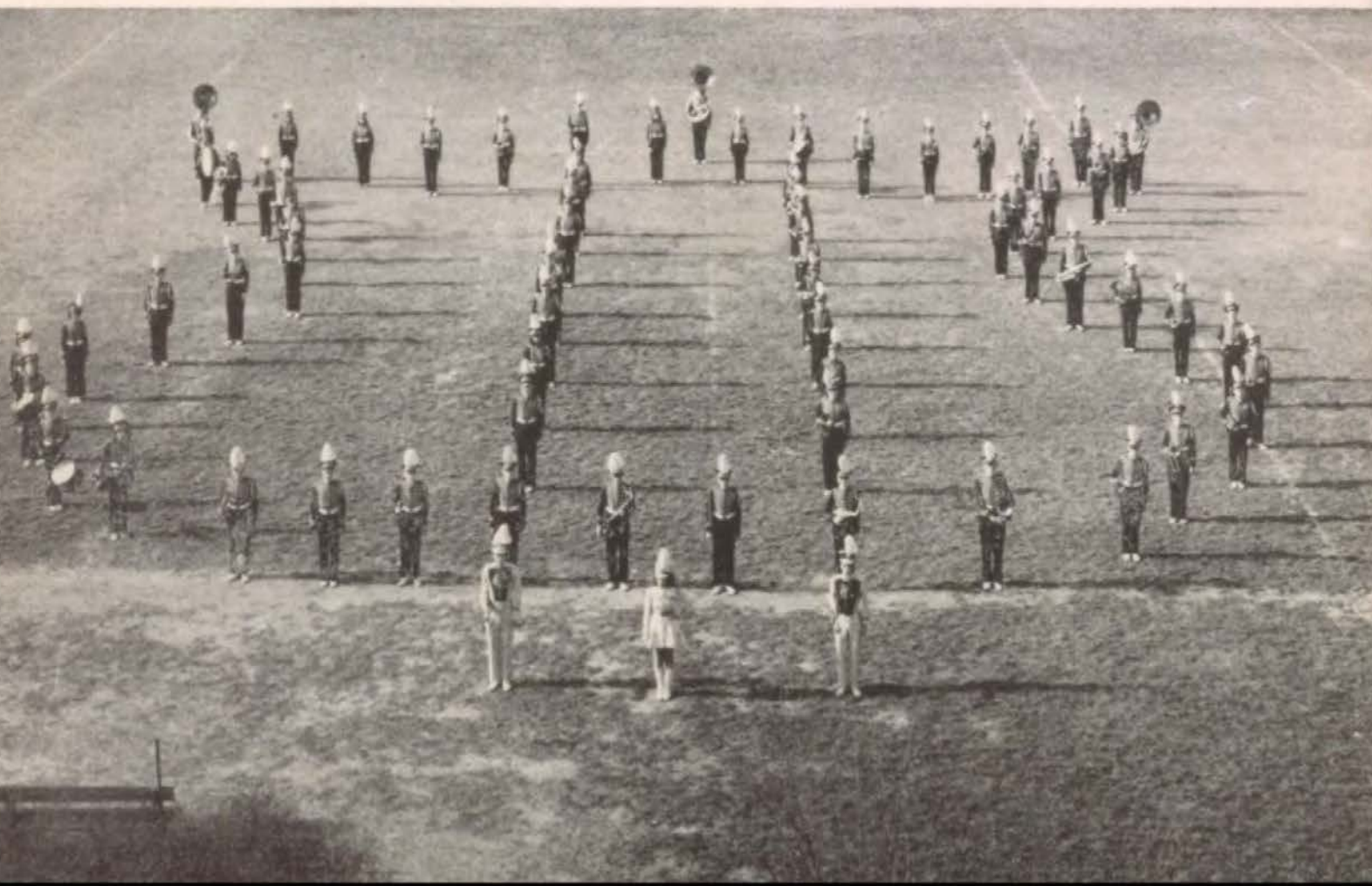



BECHTEL
President

ELLINWOOD
Treasurer

Southwest Orchestra

OFFICERS

Beth Bechtel . . . *President*
 Tom Kretsinger . *Student Director*
 Josephine Shafir . *Concertmaster*
 Phyllis Ellinwood . . *Treasurer*



KRETSINGER
Student Director



SHAFIR
Concertmaster

PLAYING SCHEDULE

Assembly
 Tooters Club Meeting
 Open House
 Hale Cook Assembly
 Christmas Vespers
 Brookside Hotel—Southwest Business Men's Organization
 Redskin Revels
 Junior College Assembly
 Orchestra Festival, April 23
 Senior Play
 Spring Concert
 Graduation



PERSONNEL

Violin

Josephine Shafir
Phyllis Ellinwood
Nancy Neibarger
Mary Ann Jones
Marlene Lillis
Barbara Cash
Jessie Hill
Degerman Bridges
Wallace Neilsen
Carl Puritz
Jean Johnson

Cello

Beverly Anderson
Marlene Nordbrock
Barbara Schlager
Bill Straight

Bass Viol

Robert Fisher
Bill Taber

Drum

Ed Oldenburg
Marilyn De Long
Mary Lou Hancock

Flute

Beth Bechtel
Jean Espennett
Dorothy Hodson
Janice High
Nina Woodward

Trombone

Tom Kretsinger
Walter Norris

Oboe

Lois White

Cornet

Rolland Carl
Allen Barrett

Bassoon

John Casebolt
Susan De Steiguer

Clarinet

Marilyn Mead
Richard Kurzava

Piano

Bill Straight

Playing Together

Under the leadership of the new director, Mr. Myron Johnson, the Southwest orchestra has made a real contribution to the music department. Perhaps when you have been walking down the hall by the orchestra room you have heard singing strings blending with other instruments in a difficult symphony or a modern composition. No, it is not a record or the music of professionals; it is our own Southwest orchestra.

This year, as always, the orchestra has been active in many outside musical events. Heading this list was its participation in the large Music Clinic held in Independence in February. They also have played for the Tooters Club and civic organizations.

Most of the orchestra's playing has been done at school, however. Here they have taken part in the Christmas Vespers and numerous assemblies. Climaxing the orchestra's eventful year is the annual Spring Concert, when many well-interpreted selections were presented.

The difficulties involved in group playing have been largely overcome by Mr. Johnson through his skillful combining of individual parts. The finished product reaches the ears of the audience as a lovely melody, unblemished by discords of note or rhythm.

In the orchestra, as in the band, there exists a spirit of helpfulness and comradeship which prevails at all times. Whether seriously working or taking time between pieces the members of the orchestra are congenial. It is no wonder

that, with all the qualities needed to make a fine organization, the Southwest Orchestra has gained the reputation of being one of the best student orchestras in Kansas City.





PADDOCK



DRESSLER



DRESSLER



COOK

Southwest Trail

FIRST SEMESTER

- Douglas Paddock *Editor-in-Chief*
- Barbara Tindall *Managing Editor*
- Connie Meyer, Leland Browne . *News Editors*
- Mary Sue Curtis *Assistant*
- Joyce Newcomer *Makeup Editor*
- Jane Rippeteau *Assistant*
- Carolyn Cohen, Judy Shafer
. *Feature Co-Editors*
- Dale Helmers, Ramona Loudermilk, Mar-
garet Whalen *Assistants*
- Jim Weimer *Sports Editor*
- Don Maffry, Harold Titus, Nancy Cupp
. *Assistants*
- Jack Dressler *Business Manager*
- Harry Weddendorf . . . *Advertising Manager*
- Irving Klein *Assistant*
- Diane Prettyman *Inside Circulation*

- Shirley Kaler *Outside Circulation*
- Miss Marjorie Fisk *Faculty Director*
- Miss Merle Smith *School Treasurer*

SECOND SEMESTER

- Jean Dressler *Editor-in-Chief*
- Jeanne Galvin *Associate Editor*
- Carolyn McClure, Edward Washburn
. *News Editors*
- Bill Stratton *Makeup Editor*
- Susan Lichty *Assistant*
- Joan Gum, Nedra Linville, Joan Stanbury
. *Feature Writers*
- Bill Perry *Radio Editor*
- Nanette Soper *Exchange Editor*
- Jean Spaid *Classroom Editor*
- Anna Rose Finkelstein *Club Editor*
- Emil Schutzel *Sports Editor*

Phil Cohen, Bill Curry, Dolores Flasco *Assistants*
 Bruce Cook *Business Manager*
 Dixon Vance *Advertising Manager*
 John Dew, Stanley Moskovitz, Warren Weaver *Assistants*

Darlene McBride *Inside Circulation*
 Mary Jo Bauers *Outside Circulation*
 Jacqueline Neibel, Helen Overton *Circulation Assistants*
 Miss Dorothy Varney *Faculty Director*
 Miss Merle Smith *School Treasurer*

FIRST SEMESTER

Top Row: Cupp, Curtis, Cohen, Prettyman, Rippeteau, Meyer, Miss Fisk. Middle Row: Shafer, Weimer, Maffry, Titus, Whalen, Helmers, Kaler. Bottom Row: Tindall, Newcomer, Dressler, Wedendorf, Paddock, Loudermilk, Browne.

SECOND SEMESTER

Top Row: Moskovitz, Galvin, Dew, McBride, Vance, Spaid, Cohen, Lichty, Stratton. Middle Row: Stanbury, Washburn, Bauers, Perry, Sopér, Curry, Gum, Miss Varney. Bottom Row: Flasco, Linville, Schutzel, McClure, Cook, Finkelstein, Weaver, Dressler, Neibel.





KOLLMANN



LONGFELLOW



TERTE

The Sachem

EDITORIAL STAFF

Lois Longfellow
 Barbara Tindall
 Phyllis Ellinwood
 Tom Griesa
 Marilyn Jacoby
 Peggy Durkee
 Dick Griffith
 Robert Fisher
 Pat Purnell, Paul Lux

Editor-in-Chief
Associate Editor
Literary Editor
Class Editor
Organizations Editor
Activities Editor
Sports Editor
Feature Editor
Junior Assistants

Top Row: Miss Klein, McEvers, Silkett, Griesa, Tindall, Lux, Boppart, Miller, Duncan, Miss Wright, Koerper. Middle Row: Stern, Levi, Martin, Kemp, Fisher, Andersen, Ellinwood, Cook, Sweet, Terte, Miss Smith. Bottom Row: Johnson, Durkee, Ulery, Griffith, Purnell, DuPree, Longfellow, Jacoby, Dressler, Kollmann, Smith.



The editorial staff planning the Sacbem.



CLASS REPRESENTATIVES

- Athelia Sweet, Mary Lou Miller . . . Senior
- Belinda Kemp, Win Koerper . . . Junior
- Dick McEvers, Herbert Duncan . . . Sophomore
- Vernon DuPree . . . Freshman
- Dick Smith, Allen Johnson . . . Eighth Grade
- Miss Anna C. Klein . . . Faculty Adviser

Members of the art staff deciding upon their sketches.

The photographers consulting their adviser.

ART STAFF

- Janice Kollmann . . . Editor
- Carol Levi, Ray Martin, Mary Lou Ulery . . . Assistants
- Miss Flora Wright . . . Faculty Adviser



PHOTOGRAPHIC STAFF

- Bruce Cook . . . Photographic Editor
- John Boppart . . . Assistant
- Mr. F. L. Harnden . . . Faculty Photographer

Financial problems.

BUSINESS STAFF

- Bob Terte . . . Manager
- Lois Andersen, Jean Dressler, Bob Silkett, Arthur Stern . . . Assistants
- Miss Merle Smith . . . Faculty Adviser



Assistants to the editors at work on the "dummy".



TWENTY-FIRST LITERARY CONTEST

FINALISTS

EXTEMPORANEOUS SPEECH		Betty Ann Bertnolli <i>Veda</i>
Douglas Paddock	<i>Excelsior</i>	Bob Terte <i>Zend-Avesta</i>
Belinda Kemp	<i>Sappho</i>	Peter Michaels <i>Zend-Avesta</i>
Marilyn Jacoby	<i>Sesame</i>	
Alice Brandon	<i>Tbalian</i>	DECLAMATION
Jean Dressler	<i>Veda</i>	Robert Fisher <i>Excelsior</i>
Davis Roach	<i>Zend-Avesta</i>	Diane Prettyman <i>Sappho</i>
		Janet Coulter <i>Sesame</i>
		Doris Fletcher <i>Tbalian</i>
		Kathryn Lundgaard <i>Veda</i>
		Heywood Davis <i>Zend-Avesta</i>
SHORT STORY		ORATION
Charles Pollak	<i>Excelsior</i>	Hampton Stevens <i>Excelsior</i>
Bob Wahlstedt	<i>Excelsior</i>	Rita Copaken <i>Sappho</i>
Helen Duboc	<i>Sappho</i>	Phyllis Ellinwood <i>Sesame</i>
Frances Chase	<i>Sappho</i>	Ramona Loudermilk <i>Tbalian</i>
Lois Longfellow	<i>Sesame</i>	Estelle Shapiro <i>Veda</i>
Anne Turner	<i>Sesame</i>	Gene Bolte <i>Zend-Avesta</i>
Pat Purnell	<i>Tbalian</i>	
Nancy Neibarger	<i>Tbalian</i>	ESSAY
Mary Jane Downs	<i>Veda</i>	Jack Dressler <i>Excelsior</i>
Dorothy Schenk	<i>Veda</i>	Bob Graves <i>Excelsior</i>
Al Kuraner	<i>Zend-Avesta</i>	Janice Kollmann <i>Sappho</i>
Bob Silkett	<i>Zend-Avesta</i>	Barbara Tindall <i>Sappho</i>
		Carolyn McClure <i>Sesame</i>
		Peggy Joslyn <i>Sesame</i>
		Peggy Durkee <i>Tbalian</i>
		Ilene Spack <i>Tbalian</i>
		Marlene Lillis <i>Veda</i>
		Rosalie Robinson <i>Veda</i>
		Win Koerper <i>Zend-Avesta</i>
		Jack Marshall <i>Zend-Avesta</i>
VERSE		
Miller Cravens	<i>Excelsior</i>	
Arthur Stern	<i>Excelsior</i>	
Carol Harris	<i>Sappho</i>	
Marion Helzberg	<i>Sappho</i>	
Mary Lou Ulery	<i>Sesame</i>	
Mary Rogell	<i>Sesame</i>	
Pat Thompson	<i>Tbalian</i>	
Nancy Kelley	<i>Tbalian</i>	
Suzanne Bloomer	<i>Veda</i>	



Top Row: Durkee, Neibarger, Purnell, Dressler, Shapiro, Downs, Spack, Ellinwood, Longfellow, Ulery. Middle Row: Paddock, Fisher, Thompson, Copaken, Tindall, Harris, Robinson, Stevens, Pollak. Bottom Row: Loudermilk, Chase, Turner, Bolte, Koerper, Silkett, Davis, Kuraner, Terte, Roach.

Zend-Avesta *First Place*
 Excelsior, Sappho, Sesame, Veda *Second Place*

VERY SUPERIOR

VERSE

Carol Harris

ORATION

Rita Copaken
 Gene Bolte
 Hampton Stevens

DECLAMATION

Heywood Davis

EXTEMPORANEOUS SPEECH

Jean Dressler
 Douglas Paddock

SHORT STORY

Lois Longfellow
 Anne Turner

SUPERIOR

VERSE

Bob Terte
 Pat Thompson
 Mary Lou Ulery

ORATION

Phyllis Ellinwood
 Estelle Shapiro
 Ramona Loudermilk

ESSAY

Win Koerper
 Barbara Tindall
 Rosalie Robinson
 Ilene Spack
 Peggy Durkee

DECLAMATION

Robert Fisher

EXTEMPORANEOUS SPEECH

Davis Roach

SHORT STORY

Frances Chase
 Mary Jane Downs
 Al Kuraner
 Nancy Neibarger
 Bob Silkett
 Pat Purnell
 Charles Pollak

Oration—Very Superior

FOUNDER—AND PERFECT EXAMPLE—OF DEMOCRACY

By Gene Bolte

"We hold these truths to be self-evident . . . that all men are created equal, that they are endowed with certain unalienable rights; that among these are life, liberty, and the pursuit of happiness." Next to the Lord's Prayer, the most valued phrase in the world today is this excerpt from the Declaration of American Independence. If these words were the only contribution of Thomas Jefferson, they would justify his coveted position in freedom and liberty, but they are only a part of his genius in forming our democracy.

Jefferson's life rested firmly on his belief in the home, his reverence to God, and loyalty to his country.

No great nation can be built without the sound primary unit of the home. Thomas Jefferson realized this and his own home became a perfect example. This love was basic, for Monticello grew from his architectural ideas. Although he left his home again and again in answer to the call of duty, he always welcomed the opportunity to return to the family fireside. After retirement from public office, his last years were spent at his beloved Monticello, the happiest period of his life.

In his allegiance to God, Jefferson not only was a member, a faithful attendant, and a liberal supporter of the church, but he made one of the greatest contributions to the religious life of

this country. As a member of Virginia's House of Burgesses, he strived for and achieved religious freedom, separating the church from the state and making possible the growth of both under democratic principles. Thomas Jefferson felt that there should be neither racial nor religious discrimination under God, and the very ideals and principles which he set forth were adopted by Abraham Lincoln half a century later to prove that all men are created equal.

Thomas Jefferson is best known because of his great service as a statesman. The fact that he was a member of Congress, minister to France, secretary of state and President of the United States fades into insignificance when compared with his writing of the Declaration of Independence. This mighty resolution for freedom went into effect, after only minor changes by Benjamin Franklin and John Adams, to become the basis on which this country was founded, has grown and prospered.

Jefferson's one wish came true—all of his days did end where all of his dreams had ended, at Monticello. He was the perfect example of his own philosophy of life which believed in the foundation of the home, reverence for God, loyalty to country—"that all men are created equal, that they are endowed with certain unalienable rights; that among these are life, liberty, and the pursuit of happiness."

Oration—Very Superior

"TUTTI FRATELLI" . . . ALL ARE BROTHERS

By Rita Copaken

It was a fateful day for humanity, in 1859, when a Swiss gentleman happened upon the bloody battlefield of Solferino. This man was Henri Dunant, who today, because of his experiences in that battle, is remembered as the evangelist of mercy.

Seeing the desperate need of the wounded on the battlefield, he immediately sought aid in nearby Italian villages. When these peasant volunteers found that it was the enemy, Austrians, whom they were asked to treat, they refused to touch them, until Henri Dunant persuaded them that "an enemy wounded is an enemy no longer." Soon they were echoing his watchword, "tutti fratelli" . . . all are brothers. His words swept through the town, words which were destined to sweep through the world.

After returning to his native city, Geneva, Henri Dunant urged the formation of a voluntary relief society, which would guarantee safety and aid for the wounded during the hazards of war, regardless of nationality. In 1863 sixteen nations formed the relief society and determined to prove Dunant's watchword, that all men are brothers.

After many years of successful war relief, Henri Dunant urged his organization not to confine itself to war alone, but to bring relief in peacetime disasters such as earthquake, flood, fire, and famine. But no action was taken on

his idea, and Henri Dunant, frustrated and bitter, went into exile.

For fifteen years he simply dropped from the world. Geneva newspapers even published a statement that Henri Dunant had died.

But then one day some children in a village of Heiden told their school master about a nice old man, wearing a black skullcap, who had a silvery beard that reached to his knees and who spoke to them kindly while watching their games. The school master invited the stranger to his home, and discovered in amazement the identity of his guest. He shared his joy with the world and reported that Henri Dunant, a man who devoted his life to humanity, was alive.

Again the name of Henri Dunant swept through Europe and his peacetime relief plan was finally accepted. In 1901 the first Nobel Peace Prize was awarded to Dunant; and his organization, which wiped the stain of blood from the battlefield, restored to life the wounded, and properly buried the dead without distinction of nationality, was given the now glorified title, the International Red Cross.

Today, in memory of Henri Dunant, who died in 1910, the Red Cross fights on, in peace and in war. Amidst blood, disease, and ruins, it echoes Dunant's watchword, "tutti fratelli" . . . all are brothers.

HUMANITY VERSUS NATIONALISM

By Hampton Stevens

On August 5th, 1945, an ominous cloud mushroomed over Hiroshima and declared to the world that the atomic bomb had arrived. In such a manner the last gap was closed in the wall that can block human existence from its continuance. Emphatic though it may be, the atomic bomb merely forces to immediate trial a case in the supreme court of human relations—Humanity versus Nationalism.

Nationalism may be compared with feudalism, for both are outmoded forms of government. But there is one conclusive difference; the forces entailed in the struggle between feudalism and national government affected few exclusive of a small radius of the struggle itself. The struggle between world government and nationalism is similar in principle, but millions now die to settle the same issues formerly decided by the deaths of hundreds. To put it bluntly, the human race cannot survive a struggle comparable to the one in which feudalism finally expired.

But let us analyze this perilous system of nationalistic government. Are we to be told that patriotism is our foe? Such cannot be the case, for we have always been taught that patriotism is a paramount virtue. But patriotism *to whom* and *for what*? What misdirected sense of obligation can be systematically diverted from love of mankind, to love of mankind who dwell within the sacred borders of any particular country? If your motto be "America First" or "Germany Over All," can that one country flourish though mankind may fall?

There was a time when a man's world

was his country's backyard. It was logical for him to divert his innate love of mankind to the service of mankind in one country. The genus *Homo Sapiens* is our neighbor. The planet Earth is our backyard. Even the once valid issue of one country's temporary benefit as compared with another's permanent detriment, no longer applies—for in the present scheme of total war, no country benefits through any phase of war, or its aftermath.

The ties with which nationalism claims its adherents are not to be removed in a day. They emerge from emotionalistic reasoning which sophtrizates that the State is mightier than the Race.

How, then, can a profitable balance be achieved between service to country and service to mankind? Constantly the words "world government and world cooperation" ring in our ears, but these are generalizations. International legislation proposed by a Japanese, who is blinded by the glare of the rising sun, must surely fail.

The final solution rests with the individuals to whom the soap box orator prates, for the individual is the single integral unit in government. World governments, as well as local governments are ultimate reflections of the people's susceptibilities and idealism. Could Hitler's rantings have propagated world chaos had his first audience analyzed his frenzied promises, and asked themselves—Where are we to be led? Who's to profit? Who is to lose? As long as the majority of private citizens in our world powers feel that treaties and discussions on international governments

are not their personal affairs, or are bored by such platitudes, there can be no logical basis for world peace.

As science shrinks the earth and simultaneously increases each nation's potentialities for mutual and self-destruction, Necessity, the mother of Invention,

pleads with us to adopt conscious obligations towards world citizenship.

There is no such thing as an inevitable war. *IF* war comes, it will be from failure of human wisdom.

This is the important issue of the hour!

Verse—Very Superior

"WHEN I HAVE FEARS" - - -

By Carol Harris

Two fears have I! And each one stands apart,
An unseen presence deep within my heart,
That lays faint, faltering fingers on my soul.
As winter takes its last reluctant leave,
And earth's new life begins to stir and breathe,
So do my thoughts awakened fears impart.
What if my years of life run overlong,
Like lagging winter, gray, and dull, and chilled,
And leave a hollow stalk, a stifled song,
A faded dream, a yawning void unfilled?
What if too brief a span shall not have known
The beauty and the hope of youth's green spring,
Young love, fond dreams—a lilting song to sing—
And that which lies beyond, a life full-blown,
Rich-flowered, deep-hued, that brings without demand
The harvest of a fruitful heart and hand?
So, with the stirring life of each new spring
Are my two fears reborn again, to fling
Their challenge: That my soul shall sing, not plod,
And in its song be there the Voice of God!

Short Story—Very Superior

BOMB IN THE BELFRY

By Lois Longfellow

So old Judge Brant is dead. I just can't believe it. Only a few summers ago, it seems, I was a kid living down the street from his gray, frame house. And now, to think he's gone.

I can still hear his words of wisdom, delivered to me when passing by on his way to work.

"My boy," he would say, shaking his dry, stiff finger, "never let evil get the better of you!"

This last he would let out in one big breath for emphasis, and I could hear the dentures jiggle in his jaws. Then he would muss up my hair, and continue down the street to catch the eye of the Widow Burchett who lived on the corner. It was a known fact that these two were sweet on each other.

What memories I have of his back yard! Often, on our way home from school, we would rush in to climb his stand of fruit trees. Especially the lop-sided plum. We slid down its trunk till the bark was worn shiny—almost as shiny as the Judge's bald head. But it was the lily pool in the corner that really started something.

The Judge was downright crabby about his pool, especially after he caught Ollie picking one of his water lilies. But one sizzling day in August, when our bare feet were half-cooked, that pool was more than we could resist.

"C'mon!" Piggy hollered. "The old boy isn't even home now. Last one there's a pot-bellied hop toad!"

We dashed for the pool. With chortles of delight we rolled up our pants and sat down on the edge, the cool water up to our ankles—that is, everyone except

Egbert, whose eyes were glued apprehensively on the Judge's back door.

"Musn't stare, Eggie boy. Mamma wouldn't like it," Piggy teased.

Egbert's face grew red. Then he pulled up his knickers, stepped carefully into the pool, and began to wade towards the center. There he stood, a triumphant grin on his face.

Herby laughed boisterously. "Fellas, did you see what he just did? Gosh, he's brrrrrave!"

"Yeh," Piggy yelled, "and to thi . . ."

A screen door banged.

"See here," a heavy voice boomed, "just who do you think you are—bursting in here to ruin my lilies!"

Down came Judge Brant, stumbling along the brick path, almost losing his balance with each swing of the cane.

"This is preposterous," he shouted. "Absolute destruction! Surely you must have some respect for flowers, if not for property!" His gaze now fixed on me. "And you, William Foster—a parson's son! Go home, the lot of you, and if I ever . . ." By this time we were making tracks down Spruce Street.

We were plenty mad, and before a block had gone by, had called a "get-even" meeting for the next morning.

* * * *

I got up way early that morning, gulped down a bowl of cereal, and ran over to Herby's garage, where we started scheming.

"Let's pour some of my old man's kerosene in his per-e-cious pool so's he'll have to hold his big, fat nose."

"Noooo—let's dump his garbage in his bird bath."

But neither of these fiendish notions satisfied us. Then Egbert opened up.

"I have one," he said slowly, "but it's no good 'cause we'd get caught."

"No, we wouldn't," Ollie said, "not unless it's somethin' like sluggin' 'im. Let's hear it."

"Well, you know that door—the one in the church that's pretty near always open?"

We nodded.

"Well, we could go in and sneak up to the—to the belfry, and when he goes by on his way home to lunch—"

"Go on," we urged.

His words tumbled out as though he were afraid of them.

"You-could-drop-a-sack-of-water-on-his-baldness!"

That was too good to believe, and Piggy went wild.

"Eggie, ol' boy, that's super!" He gave Egbert a heavy slap on the back.

Everyone began to talk at once.

"I'll get the sack, you guys. I'll get two, in case one splits."

"How'll we get the water?"

"The faucet back of the church."

"Let's let Willie drop it. He'll hit the Judge right on the beazer, wontcha, Willie?"

"No," I said. "Hank's a lot better shot than I am. You oughta see him drop clothespins in a bottle."

But Hank claimed that *he* would drop instead of the sack. They begged me to do it, everybody shouting about me always making a bull's eye, till finally I said I would.

* * * *

In no time at all we were buzzing about in the belfry.

"Is he comin' yet, Willie?" Hank asked.

I looked clear to the corner. "Not yet," I said. "But gosh, I don't even know how to drop the thing yet."

Ollie scratched his head. "I know

how let's do it," he said. "This here string—let's tie the sack with it. Then all you gotta do is just hold on to it, and let go."

"Easy as pie!" Herby said.

We named Ollie head lookout man.

Eggie chuckled from his corner. "He'll think a bomb has hit 'im!"

We laughed till our stomachs ached. At the peak of our mirth, Ollie jerked in his head. "Hey, fellas! Cut it out!" He's comin'—he's comin' across Spruce!"

We all began to talk at once, and five pairs of hands grabbed for the same sack.

"Stop, you nut! You're tearing it!"

"Well, for gosh sakes! Who d'ya think's tryin' to fill it?"

"Okay, Pig. Pour in the water."

"There. Tie it tight!"

I took a quick look down at the dark figure, leisurely walking up the street in a smooth, even gait—nearer and nearer—almost in the line of fire.

"Okay. Gimme it, guys," I whispered.

I leaned way out, the loaded sack swinging at the end of the string. He was slowing down, his head turned to the other side of the street. Then I saw why, for there, waving at him, was the Widow Burchett. The Judge came to a halt squarely beneath the belfry, and nodded to her, politely removing his hat. What baldness—what a gleaming target! I stretched my arm out still further, in line with the bright plate below. And let go.

We drew back and crouched on the floor.

"Good morning, Emily. So ni . . ."

We heard a wet plop, and deep gurgles of spluttering rage.

Ollie half squealed under his breath. "Willie! A bull's eye! You got 'im!"

They all looked at me as though I were Jack Armstrong.

"Leapin' lizards!" Piggy gasped.

I raised myself to the edge and looked

out just enough to peer down. And wouldn't it be just my luck! At that exact second, the shiny pate tipped and the Judge looked up. I pulled my head in so quickly my red baseball cap almost fell off.

The fellas laughed when I told them.

"Aw, he couldn't see a bird," Hank said.

I couldn't believe it. I had hit the target. But what if the Judge had seen me. My heart began to thump. He would go straight to my house with the report—maybe that very afternoon. I could see Father looking at me—his dark eyes stern with displeasure.

* * * *

After lunch the gang played baseball, but this was no fun for me. Each time I got up to bat, I thought of the Judge, and the ball whizzed right on by. It was on the way home that I really got into hot water. As I passed the Widow Burchett's, she saw me and came bustling down the street, holding a basket. Little did I know what errand she had up her sleeve this time. She bent down with a rustle to explain.

"Now this is a little something for Judge Brant."

I couldn't have been more stunned if she had struck me.

"The poor dear! Someone was very unkind to him this noon." Her soft hand cupped under my chin, she tipped my head, and looked me in the eye. "You must be careful, now, Willie. These are doughnuts for his supper. But I'm sure I can depend upon you."

What could I do but go. She would surely suspect if I tried to cook up an excuse. As she handed me the basket, she took a doughnut from beneath the napkin and handed it to me. Down the sidewalk I went, my misery somewhat eased as I bit through the sugared, brown crust to the feathery goodness inside. I felt like little Red Ridinghood,

red cap and all, going to see the wolf. Only two houses to go. And there I stood, at the Judge's front walk. I took a long breath and started for the porch. The first step gave out such a creak that I screwed up my mouth and slowly eased myself up to the next. Surely he had heard me. But he wasn't coming to the door, and I was about to ring the bell when a voice thundered from the other side of the porch.

"Here. What is it you want?" Leaning forward in his rocker, and peering over the gold of his glasses, was the Judge.

"Hello, sir," I said, edging over to him. "I've brought something fo . . ."

He sat up straight as a ramrod, his eyes glued upon my red cap. "Ah—haaa! So *that* was the red devil in the belfry!"

My legs felt like cooked macaroni.

"Young man," he boomed, "what made you pull such a prank?" His mouth drew tight. "This neighborhood is getting pretty bad when a citizen can't walk home for lunch without being conked on the head—and from the church belfry!"

"But I didn't think I'd hit you," I blurted out.

"Didn't know what a good shot you were, did you, Willie Foster?" With a quick tug he twisted his rocker up closer. "Do you realize," he went on, thumping the arm of his chair, "that this might well be a case of juvenile delinquency?" He cleared his throat vehemently. "What do you say to that?"

"I don't know."

"Well, I'll bet your father will know!"

So he did plan to tell Father.

"What's that you have there," he asked, ". . . a peace offering?"

I held the basket out to him. "They're doughnuts," I explained.

He seemed unmoved. "I like doughnuts, but they can't heal heads."

"They're from the Widow Burchett, sir," I told him.

The muscles around his eyes seemed to soften. "The Widow Burchett, did you say?"

I nodded.

He reached for the basket, and the anger began to drain from his face. Oh, how I loved the Widow Burchett at that moment!

For the first time, an apology came to my lips. "I'm sorry I hurt you, sir," I said quietly.

He seemed only half aware of me as he lifted a corner of the napkin and beheld the offering inside. "Run along, young man. I have to eat my supper now. We'll finish this tomorrow."

* * * *

Next morning, after service, I stood anxiously near Father, watching the stream of faces flowing down the aisle

and through the door. I knew the Judge was there. I had glimpsed his bald head when we stood to sing the first hymn. The crowd had dwindled to a trickle before his dark figure finally appeared. My breath came short as he stopped to speak with Father. From a few words picked up here and there, I knew that they were going over treasury matters. But the dynamite would come next—words like "belfry" and delinquent." Suddenly, he turned, scowling at me intently, as though my hour of judgment had come at last. But no—with a nod to Father, he casually stepped over, and shook my hand warmly.

"Willie," he said, "how about us shooing those pigeons out of the belfry some day soon?"

He winked the eye that Father couldn't see, and passed on through the high, arched doorway into the sunlight.

Short Story—Very Superior

JULY HORNBLOWER

By Anne Turner

It was Saturday night—mid-July—hot, stuffy, very humid and a long time ago when I was only fifteen. But I thought it a nice night, and fifteen a nice age. In fact it was band concert night. The boys and girls were making music with horns, drums, clarinets and a flute or two. The bandstand stood right there beside the languid, smooth-flowing river, and the old lazy moon—in full bloom—smiled down just as though he heard and liked band music.

I stood by the corner of the bandstand and watched the high school leader, and wished that I lived in a small town and played in the high school band. Then, just then, the music stopped and I looked up and there stood

a boy—not big, not small—just a boy with a smile, that is, with a smile and with a horn.

"Hello, what is your favorite piece, Miss Provocative?"

"Thanks for the compliment, but the name is Prudence—and 'Easter Parade' heads my list."

Then he walked over and spoke to the leader and after a minute or two he took his seat. I walked away because intermission time had come. However, soon after—when the music again filled the air, I hurried back to my bandstand corner spot, for sure enough the horns were saying "Put on your Easter Bonnet with all the ribbons on it."

Soon, with the concert over, people

everywhere began talking to each other; women here and there talking about canning and such things, men about weather and crops and pigs. I didn't have anyone with whom I could talk, so I started walking, hoping to find my Dad, who had driven me down to this quaint town for a few days' visit. Suddenly I felt very lonesome.

While looking for Dad there stepped up beside me the boy with the smile—that is, he still had the smile, but not the horn.

"Did you like 'Easter Parade', Prudence?"

"Thanks, I loved it. What is your name?"

"They call me Jay."

"That is as good as Pru, I guess, and since you played my tune for me, I will buy you an ice cream cone. Come on, right here, in Price's Ice Cream Parlor."

We chose double dips, chocolate and vanilla—and enjoyed them. Just as I paid my dimes and mills, my Dad stepped up to me and said, "How are you doing, Sugar?"

"I'm doing fine, Dad. This is Jay—Jay—uh—ur—Hornblower, a friend of mine who plays in the band."

Dad shook hands with Jay and then suggested to me that I stay near the store, because in about half-an-hour we would leave for the farm. Jay and I started down the street, walking first to the bandstand and then to the river's edge.

We talked about nothing much except Latin and Biology and vacation time and such things. Then I asked him what 'J' stood for and he said, "Take your pick, Pru—or is it Sugar? What name do you like best—do you prefer 'J' for Jim, John, or maybe July?"

"Well, 'J'—'J' for July. That is good, I like it. Now your last name?"

"Listen, Prudence. Hornblower pleases me—it must have pleased you, for that's what you called me to your Dad, and

you had the choice of any name you wanted to invent."

"All right, Mr. 'J'. It's not a bad name for a band boy on a hot summer night. 'July Hornblower'—that's good, it tickles me."

"I'm glad you like it. Since you named me to suit your night's fancy, I'll go along with a gag, and call you 'Prudence Provocative'."

We laughed as we walked back by the bandstand and up the street. Suddenly, seemingly out of nowhere, a man appeared with a horn case under his arm. He said to Jay, "Come, son, the hour is late and the milk cows don't know or care that tomorrow is Sunday."

"Sure, Dad, I'm coming, but first I want you to meet a friend of mine, Miss Prudence Provocative."

"Hello, Prudence, where do you live?"

"Hello, sir, I live in the city, many miles to the West."

He smiled and walked away, saying over his shoulder, "Meet us at the car, son, right away."

Jay then turned to me, "Well, good night Prudence. It's been nice meeting you. If you are interested, you can hear and see Hornblower for the next two Saturday nights at the same old stand. On the third Saturday night, I'll be there under a new title,—'Auggie',—short for 'August Hornblower'."

"Gee, you're cute, July, and if Dad and the weather permits, you will find me at the same corner spot asking for 'Harvest Moon'. 'Prudence Provocative' will then be 'Sugar Foote' to you on and after August Dog Days arrive."

"So long."

"So long." We parted—July to find his Dad, and I to find mine.

The night was really hot since it was mid-July. When I found Dad, we drove back to the farm. Dad's business required that we drive home to the city on the following Friday.

Then came fall and winter and the moon was full again, but he seemed neither a lazy moon nor a happy moon. I wondered if the moon were missing band music. Somehow the moon and I became good friends and we hoped together—or so it seemed to me—that when summer arrived again, maybe I would go to the farm in July and to town on a Saturday night. I hoped through those winter months that I might again stand by the platform—and listen to July Hornblower say through that horn of his "Put on your Easter Bonnet, Pru, with all the ribbons on it; Sugar, you'll be the grandest lady in the Easter parade."

Then when windy March passed into warmer and brighter April, I wondered more often about the July Hornblower who had lingered in my thoughts through the winter. His identity, that is, his real identity was still a mystery to me, and it caused my mind to wander away from my studies. However, upon the advent of the beautiful spring days when the leaves began to bud and the sunlight started shining on the sprouting grass, then my curiosity also sprouted anew. When the crocuses and other flowers showed their faces, each one seemed to look at me and say, "Howdy, Miss Provocative".

I thought the city beautiful in Spring, but I imagined the country—a rolling panorama of greening hills, clean white farm buildings, and plowed ground—as perhaps more beautiful; even more friendly and desirable than the city with all its hurry and bustle. I thought of a little town busy with its farmers and townspeople — conversing about the growing season, the wonderful weather, and the good start the crops were getting in the long winter-barren fields, unprolific since the last harvest, but now—springing to new life again under the working hands of eager farmers.

The last few days of the school year

loomed ahead. Then summer arrived and vacation time was at hand. I thought of a trip to the little friendly town where I hoped I might see and identify July Hornblower. The trip was planned and we were away—I—Prudence Provocative doing the driving, for now I had arrived—think of it—at the wonderful age of sixteen. Through the hills and valleys we drove. Speeding along on the straight stretches of road, I pondered about July, wondering if he would really be there—playing his horn. Quite possibly he no longer lived in the community—maybe he and his family had moved away. That dreadful thought stayed with me for many, many miles along the way. I then realized that I really did want to see July and really know him. For many months this returning had seemed important, but now it seemed that maybe I should have been less interested, since I did not know for sure that things would be at all the same, and as I had pictured them.

We finally arrived at the farm, a beautiful trip, except for my changing thoughts and conflicting ideas. It being Friday, I busied myself passing away the hours, just coasting along until Saturday night. I don't know what I did all day Saturday, but somehow the hours slipped by and before long evening had arrived and, all dressed up, I was driving into town. I parked the car, shut off the motor, and then I heard the strains of band music from down the street near the river—music being played at the same old bandstand. I didn't hurry, but walked to the band stand and moved in close by the corner post. There he was—on the platform, July Hornblower, with his horn at his lips—playing sweet music and pleasing the crowd gathered around the stand, and those congregated in small groups up and down the street.

Would he recognize me? Maybe after such an unpretentious and short meeting—and that SO LONG ago—he might

have completely forgotten "Prudence Provocative." I wondered why that thought had not occurred to me before. It worried me, and I turned away to scan the faces of the people—hoping to see someone I might know. I felt very lonesome and thought I would walk away—but then, just then—the music stopped—the band conductor stepped to the microphone and said, "We will now have a cornet solo". I dared not turn around for fear the soloist would be July and that, if he saw me, he wouldn't know me. Then the strains of "Easter Parade" — soft, low and melodious, wafted through the air; and I knew—then I knew—that he had seen, recognized, and remembered me. Still I didn't turn about until the solo was finished. I looked up, but the soloist had taken his seat. At intermission time, I watched the people in the band leave the stand by the side steps, and start to mingle with the crowd. One boy, young, good looking, and with a horn in his hand—and with a smile on his face—came straight to me. "Howdy Prudence, it's nice you came back." I smiled happily and said, "I couldn't help it—I wanted to come back. You know, July, some day you'll be a great musician, for you certainly play beautiful music."

We spent most of that evening together—I learned his full name and he learned my proper name. We had fun, and then said goodbye when it was time to go home. I told him I was only going to be there for a few days because with my family I was motoring West for the remainder of the summer. We

parted good friends and I promised to come back again sometime. "Goodbye, Prudence," he said. "If you don't mind, I'll just call you Prudence—that's the name I learned and have liked and thought about all winter."

"Thanks, July, and you'll be July to me—July Hornblower—that's a good name. I like it better than any other name I know. It's been fun seeing you again."

And so we parted. The next week I came home and soon left for the West on a long family vacation trip. I did not go back to the farm for years, I meant to go, but trips and school and college all seemed to interfere. In time I forgot, or nearly forgot, the smiling boy with the melodious horn. Once in a while I would think about July Hornblower, and it always was to me a very fitting name—for a nice boy I had known a long time ago.

College—four years of study and fun, travel and friends — four years and home again. There were so many things to do, people to see, and my life's career to figure out. And then, one day in July, I picked up the paper and there in bold type I read "For the College Cut-ups, we play Swing; for the music lovers we play the sweetest melodies ever written. *The Name Band* of the year—July Hornblower and his College Chums."

And I have tickets for Saturday night—close up front. I'm excited. If July plays Easter Parade—I think, well who knows, maybe I will have found my life's career.

Index

Art Honor Society	83	Presidents of Literary Societies	96
Band	166-168	Quartette	163
Basketball Coach	125	Quill and Scroll	82
Basketball Section	126-130	Red Cross Council	89-91
Boys' Swimming	131	Redskin Revels	150-155
Cheerleaders	124	Rifle Teams	145-146
Chess Club	112	R. O. T. C. Ball	144
Choir	160	R. O. T. C. Companies	142-143
Courtesy Committee	92-93	R. O. T. C. Officers	140-141
Debate Team	149	Sachem Staff	174-175
Drivers Club	113	Sappho	99
Eighth Grade	71-75	Senior Activities	39-55
Engineers Club	111	Senior Business Committee	38
Ensemble	161	Senior Class	22-37
Excelsior	97	Senior Class Officers	21
Faculty	11-19	Senior Play	158-159
Football Coaches and Captain	116	Sesame	100
Football Section	117-123	Sophomore Class	62-67
Girls' Athletics	134-136	Stage Crew	156-157
Glee Club	162	Student Council	86-88
Hestian	110	Tennis	132
Honor Roll	80	Thalian	101
Hi-Y	107-109	Track	133
Junior Class	56-61	Trail Staffs	172-173
Literary Contest	176-177	Veda	102
National Honor Society	81	Y-Teen	104-106
Orchestra	169-171	Zend-Avesta	98

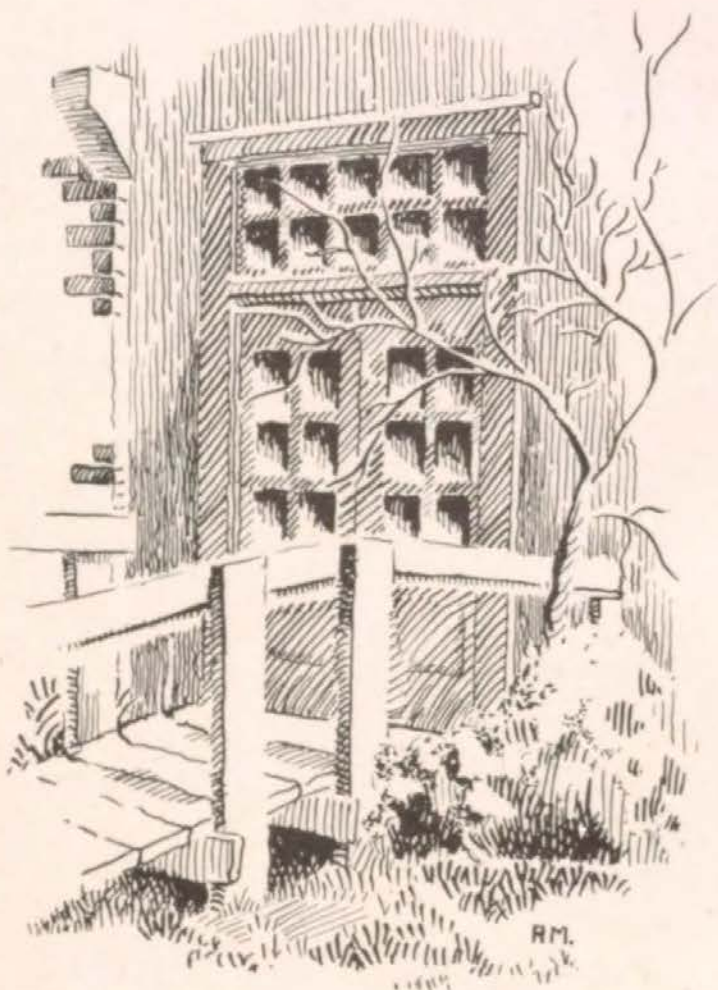

Sachem Crossword Puzzle

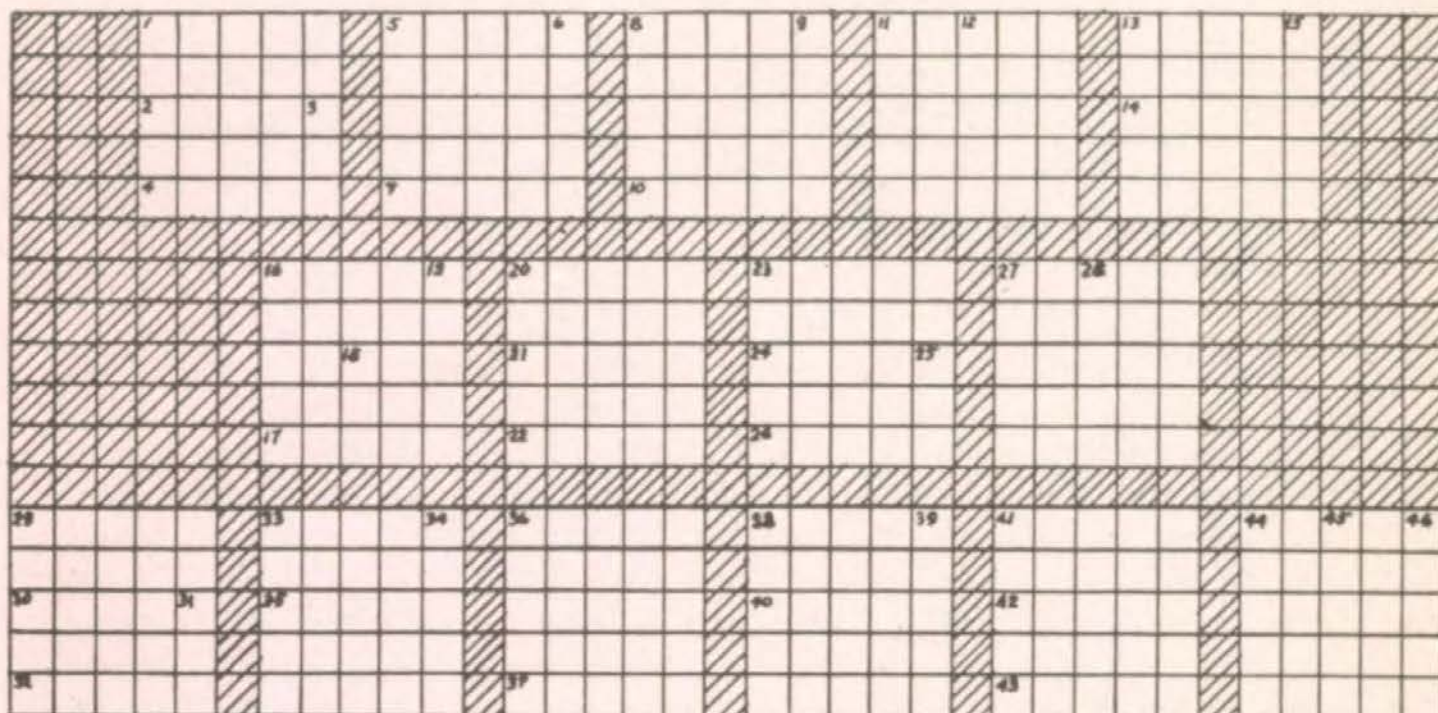

ACROSS

1. Begin
2. Hall, between classes
4. Humorous
5. Open all night
7. Final exams
10. "E" in Latin
11. Major Spring Sport
14. Opposite of day
17. Halls, during classes
20. Checkers, shuffleboard, etc.
21.Honor Society
(3 letters)
22. Special edition
23. Milton's Merry
Music-Makers
34. Redskin
26. 1947 Swimming team
27. Steps on an icy day
29. What freshmen do on their
fingers
30. A gala celebration
32. Sound heard during finals
33. Southwest rank in football
35. Finished
36. Girls' favorite headdress
37. A sharp tool
40. Rank of 1947 Basketball
team
41. Cafeteria currency
42. Most commonly used excuse
(3 letters)
43. Eradicate
44. Your "Sachem"
collaboraters

DOWN

1. To drink slowly
(3 letters)
3. Cafeteria cops
5. Staff of Life
6. Firing
8. Semester exam
9. Late to class
12. A slip to get in class
13. "..... to thy name so hal-
lowed" (Southwest Alma
Mater)
15. What Miss Anderson's
prodigies slave at
16. Indians' Saturday night
hang-out
18. Trophy the Rifle team won
19. What you are when you
pass
20. What you work all year for
23. Four-wheeled trash can
(3 letters)
25. Once around the track
28. An Indian lives in a tepee.
What does an Eskimo live
in?
29. Drivers' enemy (3 letters)
31. Chinese slug
33. 3:05
34. Day after yesterday
36. The bar at Tepee Town
38. A lucifer
39. Opposite of calmly
41. At passing a final
44. Not "So Big"
45. Higher than King
(3 letters)
46. The end

Prafiles

My three colleagues and I have just completed the most fateful experiment that the world has ever known! We have closed our records of the robot which could out-do Frankenstein's creation. For fifteen years we isolated ourselves in a mountain laboratory in Switzerland while we wired, rewired, and forged our metal man. Our plan was to deposit him, when finished, in a distant land where his behavior could be observed and analyzed. While we were worrying about a name for him, a teen-age acquaintance of one of the other professors visited our laboratory and, when asked what he thought of our creation, remarked, "Prafiles." From then on we knew that "Prafiles" would be our mechanism's nomenclature.

As a means for recording the progress of Prafiles in the world of human beings, each of us was to accompany him for one year and take notes on his behavior. The condensed volume of Prafiles' first twelve months in society proceeded in this manner: "Enrolled Prafiles in an institution known as a high school. The students had a hard time getting accustomed to him, but after a rather spectacular exhibition on the football field, at which time he carried eleven would-be tacklers across the goal line with him, their apprehension changed to wild ovation. Each student in this school is assigned a little box in the wall of a corridor, in which he may keep his spare parts. Prafiles filled his cubicle with oil rags, grease cans, test papers, slightly used kleenex, stray scarves and mittens which he had happened to pick up around the building, and—oh, yes, brand-new textbooks.

Laden with any or all of these articles, he engaged in an unusual pastime. At the sounding of a bell, he ran as fast as he could to a room adjoining the hall, where he relaxed for fifty minutes, before engaging in the race again. This game seemed to have fair rules, for those who did not get into a room before a second bell rang, obtained a slip entitling them to an extra run later on in the day. Our creation seemed to be obsessed with the fear that he would not find refuge quickly enough, so, when forced to brave the terrors of the halls, he would fold his arms across his chest, lower his head fiercely and defy anyone to stop him in his sprint to the next safety station.

Toward the end of the year, however, he caught on to the system. Directing arrows painted near the steps kept traffic from getting too confused and Prafiles preserved himself by carefully going in the opposite direction from that indicated by the arrows." His second season in school gave Prafiles a new sense of his own superiority, or so his observer remarked. His report read: "Prafiles has discovered himself at last. On the initial day of school he made a few slighting remarks about the mental alertness of the first-year students. He adopted an air of superiority that lifted him in the eyes of all except his teachers. Through periodic letters, they tried to destroy his vain delusion, but did not succeed. In this year he was addicted to writing

nonsensical epistles to his classmates. Toward the girls he developed a great deal of disrespect, which they returned with giggles and whispered confidences."

During the summer of that year, Praflies returned to the laboratory for a physical check-up and we all rather congratulated ourselves on his splendid physique when he left us in the fall. The third report submitted to me stated in brief: "Athletics became a major interest for Praflies this year. He took time off from the playing field, however, to attend several formal functions. As I saw it, the company was lured to a hall by an invitation to dinner after which they were compelled to stay and stomp continuously on a bare floor for four hours to digest what they had swallowed beforehand. To entertain them in their misery, and also to make conversation between them impossible, in which they might compare their woes, a group of discordant noisemakers assembled in one corner of the room, to create as much racket as they could. Whenever these offensive individuals stopped for breath, the whole company began to walk around in a huge circle, thereby indicating a suppressed desire to leave. If a participant completely exhausted himself, he indicated his pitiable state by a nod to a reserve stationed somewhere along the side of the room who came into the crowd to relieve him, a custom which, to me, was the most sportsmanlike of any that I observed."

After reading the reports of the other three professors, I considered myself prepared for my sojourn with our protege. Accordingly, I accompanied Praflies all through his fourth and last year in the institution. I will give you a sketch of what happened. Praflies was the great hero of his school in athletics. He excelled in all sports except swimming, which so rusted his joints that I felt that I had to forbid it. As compensation for bruises, dents, and missing bolts suffered in various engagements, he was given a few flimsy chenille scraps cut in queer shapes, some like parts of an alphabet, others like stars, and still others that were mere straight lines. I tried to cover up a few of his worst dents by pasting them on his chest and arms, a deed which immediately made him glow with pride, although they did not cover all the battered places.

The object of his four years was a large flat envelope containing a folded piece of paper. Upon receipt of this missile, poor Praflies collapsed completely and had to be carted back here to the laboratory. Evidently the society of human beings had proved too much for him. Upon dissection of his brain we found everything in order except one item. That was his common sense, which he had apparently lost at some time during the experiment. Perhaps it was an oversight on our part and he never possessed it, or perhaps it was an evolution that took place during his lifetime, unobserved by us. At any rate, we must discard our findings, for what good can they do science if the object of our experiments lacked that necessary attribute, COMMON SENSE? Praflies' body has been sold for junk and, because of our failure, my colleagues and I have agreed never again to delve into the complexities of human nature.

What I Regret Leaving At Southwest—

- Lockering in a nice, clean (?) locker—Nanette Soper.
- Lounging in the R.O.T.C. office—Doug Paddock.
- Those daily naps in Study Hall—Jack Knuth.
- All the boys!—Virginia Walsh.
- Riding to the football games on the street car—Patty Brubaker.
- Hot dogs every Wednesday—Susan Fink.
- Those orange bathing suits—Phyllis Ellinwood.
- Morgan—Dick Griffith.
- Eighth hours every Monday and Friday—Jean Wigert.
- Teachers' Jokes—Jean Dressler.
- Halls on second floor—Anna Rose Finkelstein.
- Noon-hour stampede—Jim Stith.
- Free entertainment in 210—Marilyn Jacoby.
- "Elucidating" homeroom announcements—Tom Griesa.
- Burning my fingers in cooking—Jane Rippeteau.
- Nothing!—Larry Kauffman.
- Hydrogen-sulfide experiments—Bob Devine.
- Library permits I didn't use—Athelia Sweet.
- Charts left in teachers' files—Betty Beierfeld.
- Those khaki-colored towels!—Maryon Silverman.
- "Pass your dishes down"—Marilyn Baker.
- The two-by-four in the wall—Jean Thoma.
- Jokes and picnics in choir—Alice Evans.

Evolution

With a feeble gulp, the freshman plopped himself down before his parents the night of his first big dance and lifted his large, soulful eyes sorrowfully as the command issued forth from his father's lips: "Ten-thirty and not one minute later!"

Daintily burying her nose in the middle of her first corsage, the thirteen-year-old listened carefully as her mother explained, "Be sure to thank him for the nice time. Don't step on his feet, and if he steps on yours, pretend it's all your fault. Do you understand, now?"

By the beginning of his sophomore year, Junior managed to learn a solitary dance step, began polishing his shoes, and whipped that tendency of his hair to stand straight up. Holding a man-to-man discussion with the head of the household, he obtained the sanction: "All right. Eleven-thirty this time. But not one minute later."

Little Betty Ann succeeded in doing away with those horrid pigtails and tremendous blue hair ribbons she used to wear. She had successfully braved the gantlet of homework and extra-curricular life, but when her date with, wonder of wonders, a senior, came around, her excitement knew no bounds. "Heavens, will I be able to endure all those childish acquaintances of mine after dating a senior. What captain of the football team has ever taken *them* anywhere?"

Having begun to shave in earnest during his junior year, our typical student accomplished the titanic task of securing the family auto at least one night each week.

"Yes, Mother, Junior's taking me to the show again. We probably won't be in till late," Bette Ann called down the stairs. "He usually wants to go out for a spaghetti dinner when the movie is over."

By the mid-point of his senior year, Junior developed into a poised, well-groomed upperclassman, inspiring awe among the timorous eighth-graders and freshmen. Darting out the door on his way to meet "the gang," he would invariably shout back over his shoulder, "Night, Ma. Have a white shirt ready in the morning. . . . So Long!" With epitomy of dignity and self-assurance, he swooped out the door and roared away with a dramatic stripping of the gears.

Betty Anne, unrecognizable as the diminutive girl with the bulky pigtails, waved a fond farewell to her parents and found herself gallantly escorted down the steps to the car. "Oh, Junior! A new Model-T! How wonderful!"

The Last Minutes

The last regular meeting of the Raspuckniks was held on Wednesday afternoon, at 9:00 o'clock in 210. The meeting was called to order by the third vice-president, in the absence of the president, who broke a leg falling down the elevator shaft; the first vice-president, who suffered a sunburn from over-exposure to a short circuit; and the second vice-president, who had hysterics when told that he would have to preside.

Roll was called by the secretary. One hundred members were absent and five were present. This is the best attendance record of the organization on record. Those attending were all vice-presidents, who became alarmed when the line of succession reached the third level or fourth grade. The secretary chained to his desk, has no choice but to attend every meeting. Minutes were read and thrown into the bonfire blazing in the center of the room. It was better that way than to let the members continue to battle with sabers over discrepancies in the minutes.

There was no old business, because no one remembered the last meeting, which was held in 1931 according to the records. At that time the members voted to petition Washington for the repeal of Prohibition and unanimously declared that Roosevelt would never win the Democratic election as long as they were alive.

A motion was made to buy a pink and yellow fire-engine for transporting of members to and from school.

Mr. Hiemovic said that he favored the motion if he could be driver.

Mr. Simocheck opposed Mr. Hiemovic's suggestion, stating, "If we buy the thing, I'm to be the driver."

Since Mr. Simocheck is larger than Mr. Hiemovic, the motion passed.

The committee on weighs and means reported the results of their last meeting. The chairman, Mr. Smith, said that every member would have to reduce so that he would weigh less, thereby lowering the mean obesity of the club and cutting down the overhead. After a short two-hour discussion, the report was adopted by the club.

As it was growing late and there was nothing else to do, a motion was made and seconded that the meeting be adjourned. Since the presiding officer would not give up the chair, it was shot out from under him and the motion passed. The meeting was adjourned.

Respectively Laid Out,
Lucius McGonagle,
Secretary.

Naturally
a la Gertrude Stein

Hello.
Naturally,
Inescapably green,
It remains to be seen,
Naturally.
That the sky is blue
Changes quickly its hue
When the thunderheads convene,
By their missiles upsetting the pupils serene.
Naturally,
Soon would be ended
And the fires be tended,
Lest the fuel shortage frighten,
Dismay the student to enlighten
For the glory of the class.
Naturally,
Let us triumph! cry alas!
Let the fading beauty pass.
Life is fleeting far away;
Thus the old gray seniors say.
Naturally,
In the early dawn of spring
Let the bird-like birdies sing.
Do-me-so and la-ti-fa;
Here comes the choir, rah, rah, rah!
Naturally,
Anti-disestablishment,
The cokes are in the bas-e-ment,
Roses to roses and yellow street cars.
A rose would remain
In the wind and the rain,
But your formal doesn't match.
Naturally,
Green tea.

Autographs

Autographs

ENGRAVING—BURGER-BAIRD ENGRAVING COMPANY
GROUPS—F. L. HARNDEN
BINDING—CHARNO BINDERY COMPANY
PORTRAITS—ELIZABETH BAILEY STUDIO
PRINTING—GRIMES-JOYCE PRINTING COMPANY

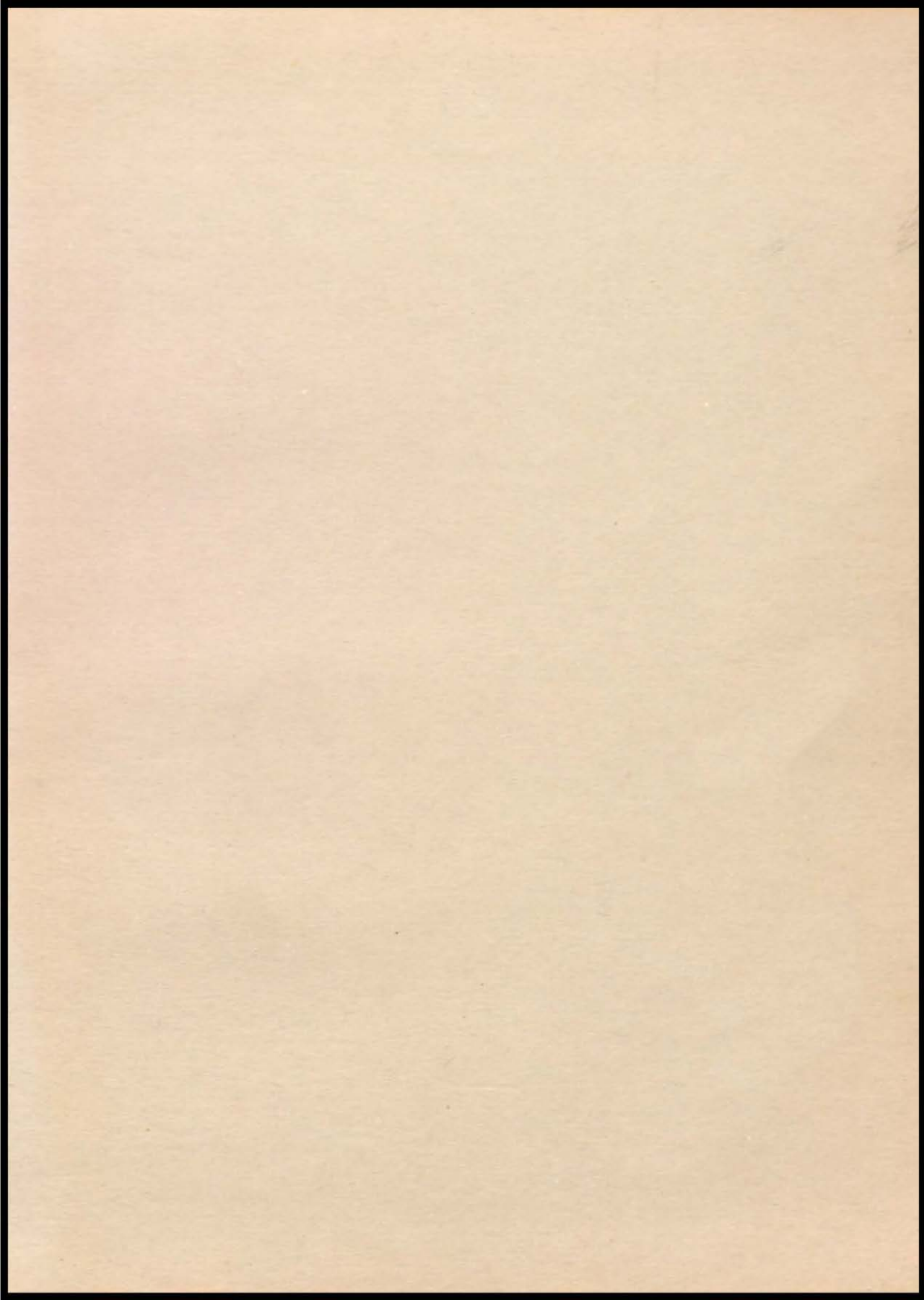

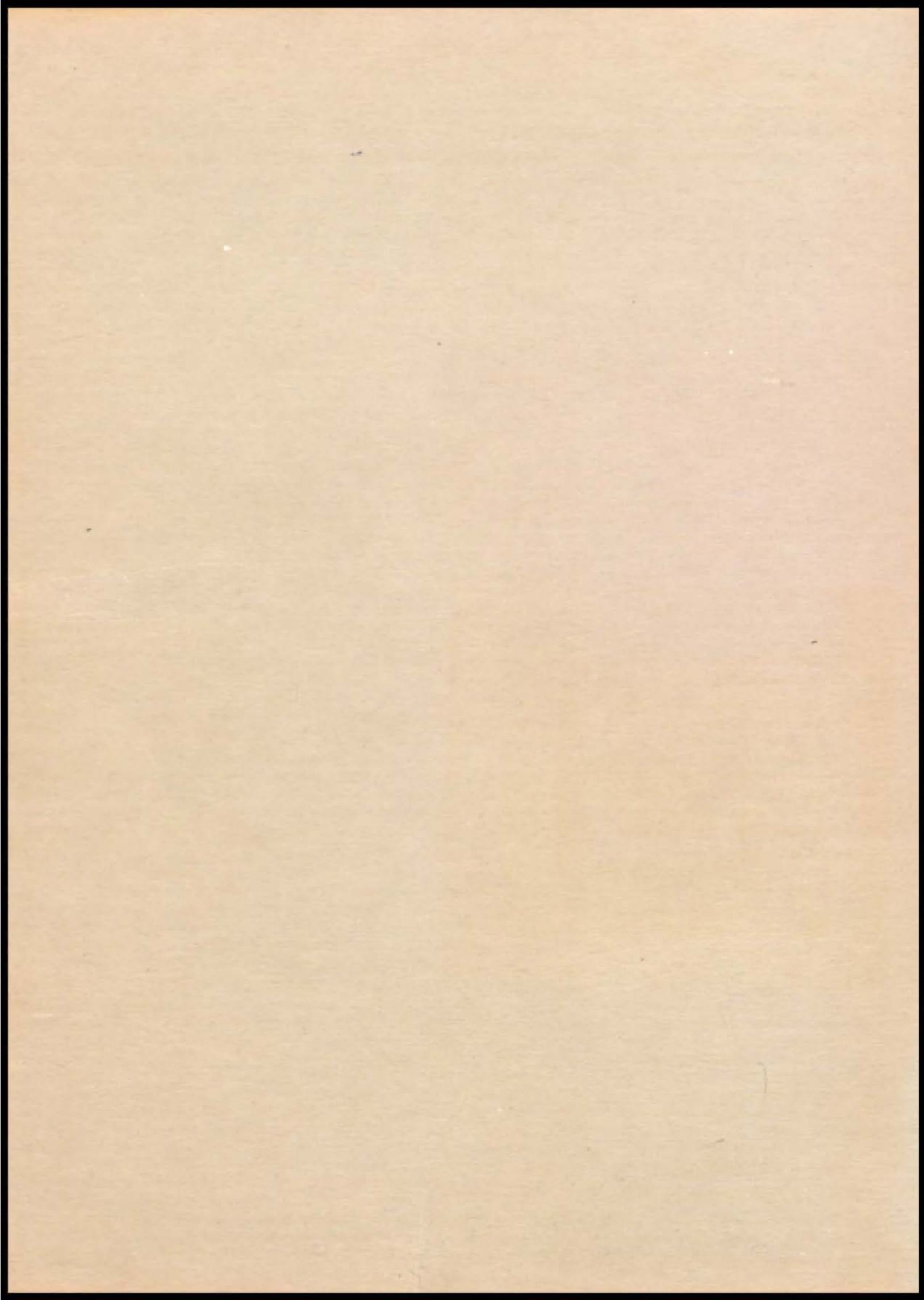

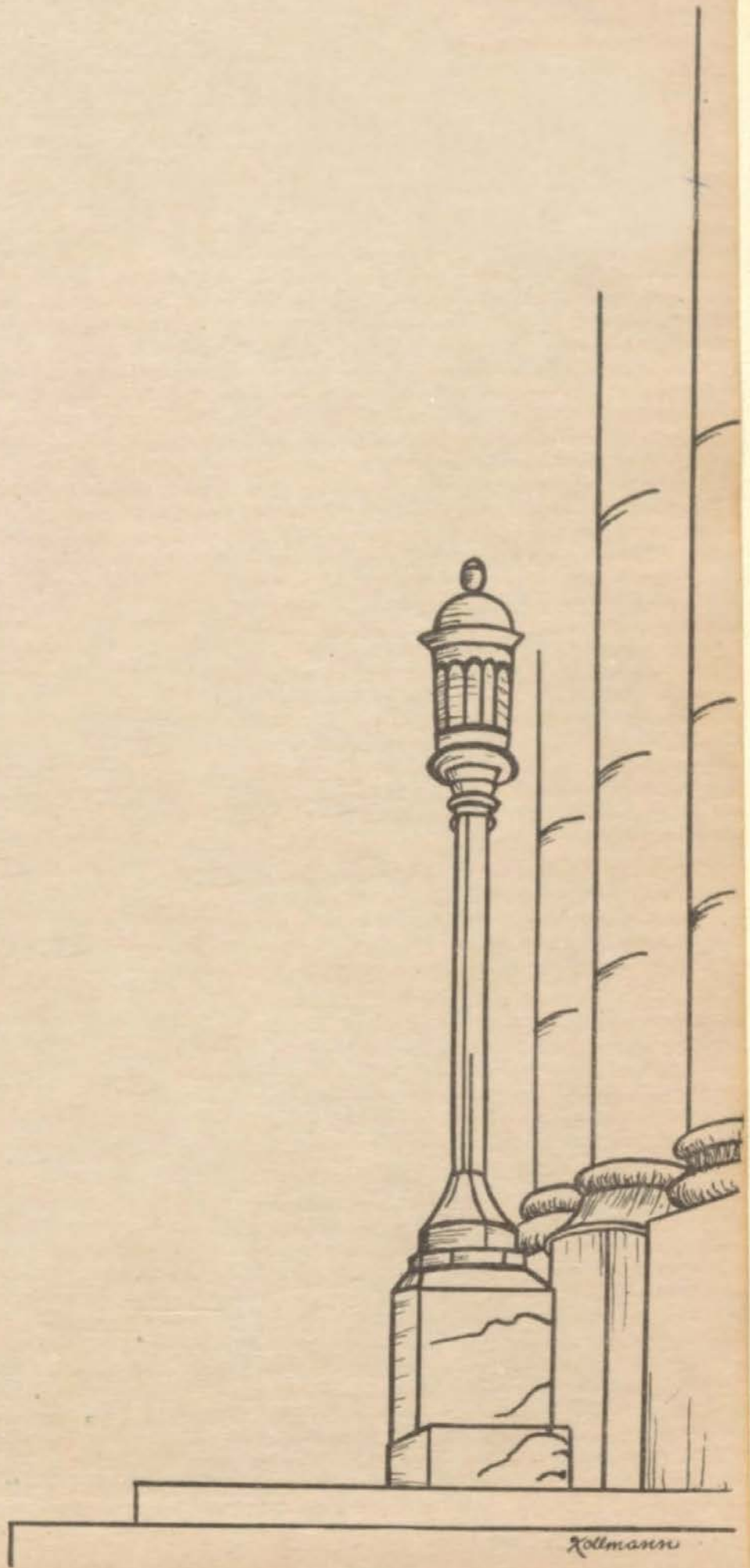

Hollmann

