

SACHEM

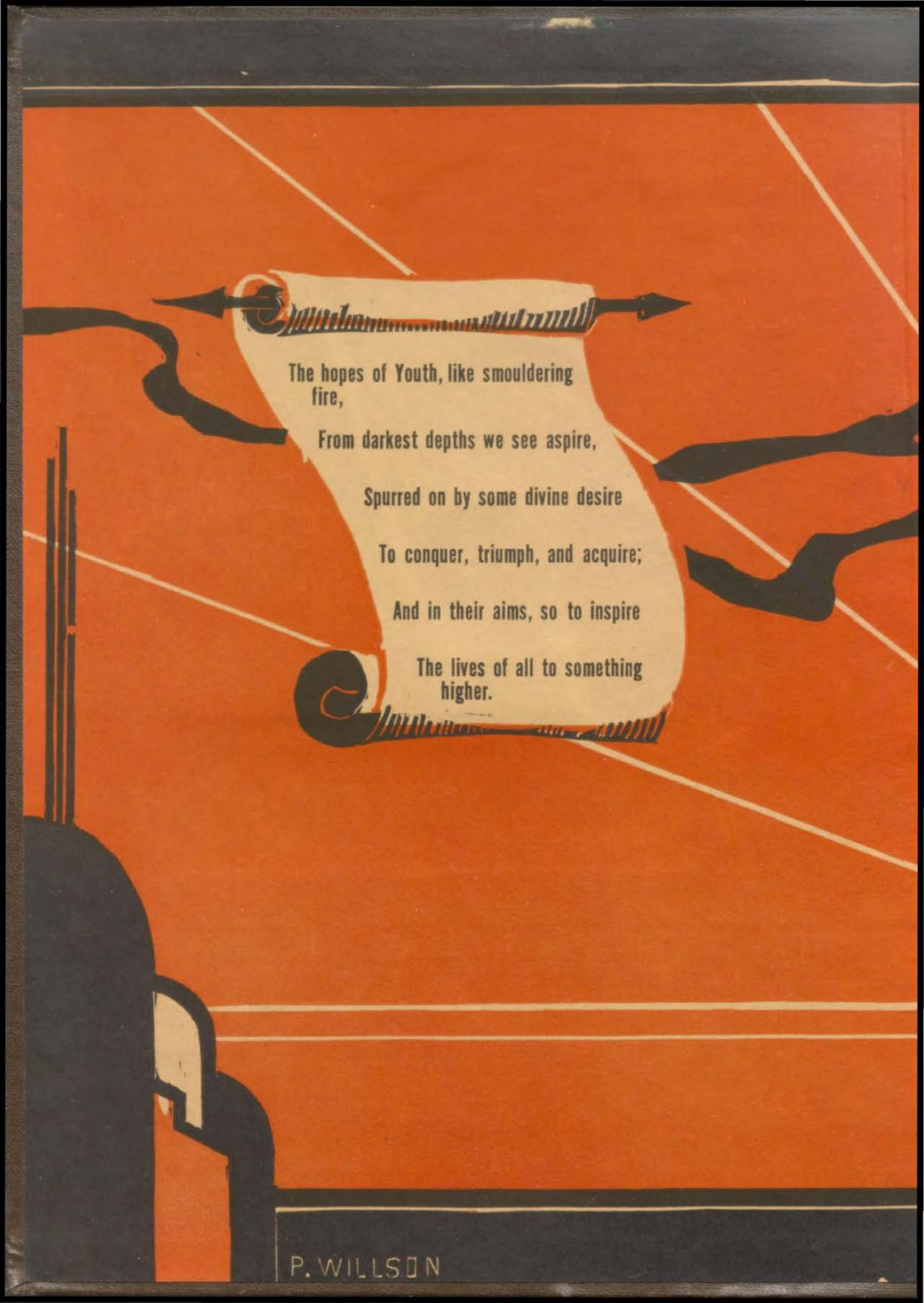

The hopes of Youth, like smouldering  
fire,

From darkest depths we see aspire,

Spurred on by some divine desire

To conquer, triumph, and acquire;

And in their aims, so to inspire

The lives of all to something  
higher.



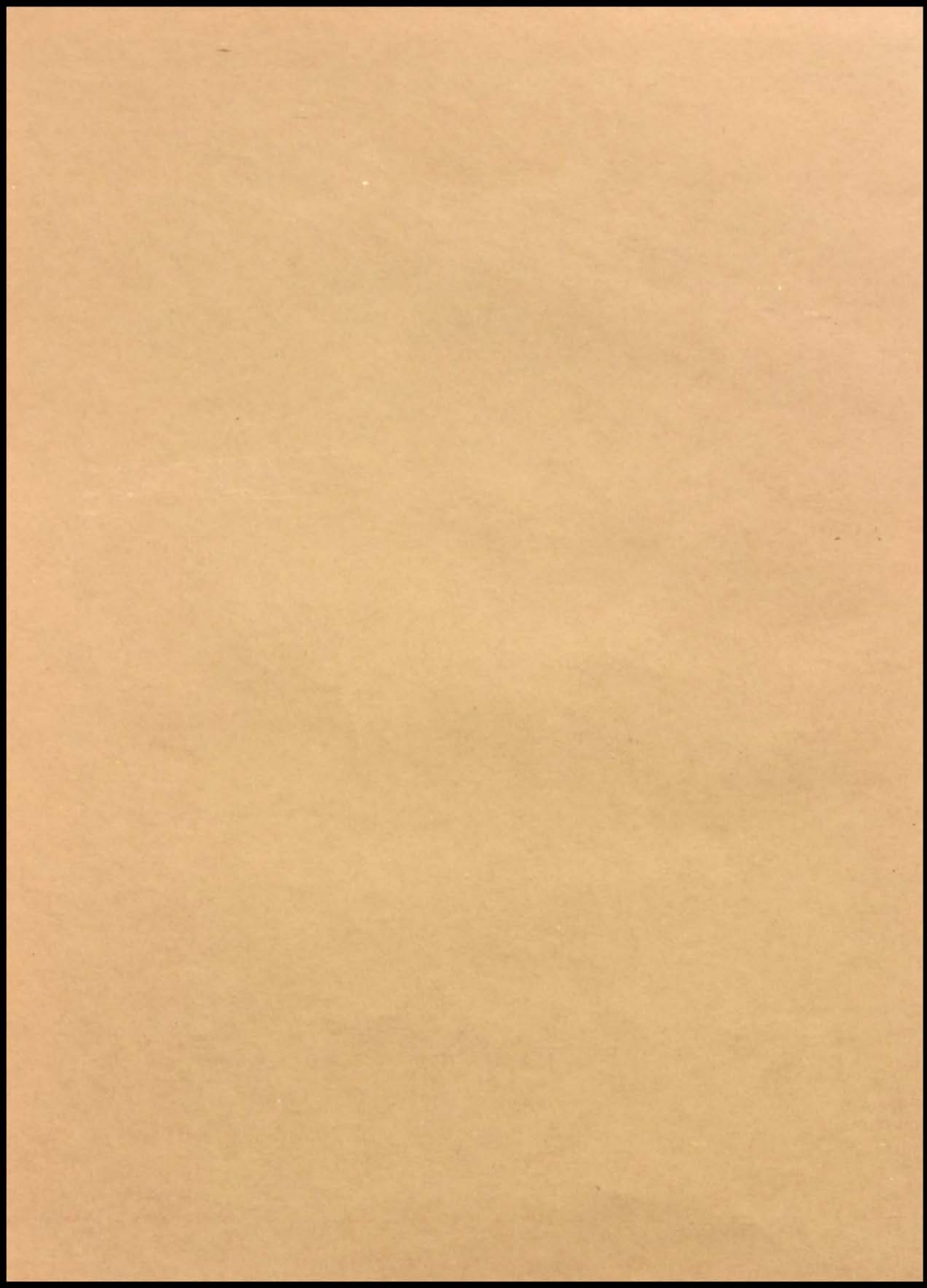

*The*  
SACHEM  
1934



KARL JOHNSON

The SACHEM  
1934



Published by the  
STUDENTS  
of  
Southwest High School



Kansas City  
Missouri

## *Dedication*

To Youth and Fellowship, through ages past,  
Forever striving, we would give new power—  
A strength we see increasing every hour  
And growing to its greatest heights at last.  
To Youth—a living challenge we would cast  
To conquer circumstance, the world empower,  
To Fellowship—a hope it may so flower  
That e'en its greatest dreams may be surpassed.

May Youth and Fellowship with flags unfurled  
Provide a peace triumphant to the earth,  
And by their fine ideals and their worth  
Implant and form a better, nobler world.  
Thus, may these two triumphantly arise  
And lift their glorious banners to the skies.

— Robert Hubach.







M. J.  
LAKE

Miss Ada M. Jones, a member of the Southwest Faculty, passed away last July. During her two brief years in our school, she instilled many of her fine ideals in all those with whom she came in contact. Love of beauty, language and literature seemed almost a part of her.

Miss Jones was loved by teachers and pupils, and she took the keenest interest in the problems of all those who came to her. The faculty and student body of Southwest pay highest tribute to her lasting memory and beautiful spirit.





ADA M. JONES

One who loved Youth and  
shared in its ideals ♦ ♦





**BOOK ONE**  
**Organization**

### Organization

Faculty and student body  
Work together to attain—  
Youth must seek for greater knowledge,  
Higher hopes and heights to gain.  
Fellowship with one another  
Makes our efforts less in vain,  
Guides us in co-ordination,  
Lifts us to a higher plane.

—R. H.

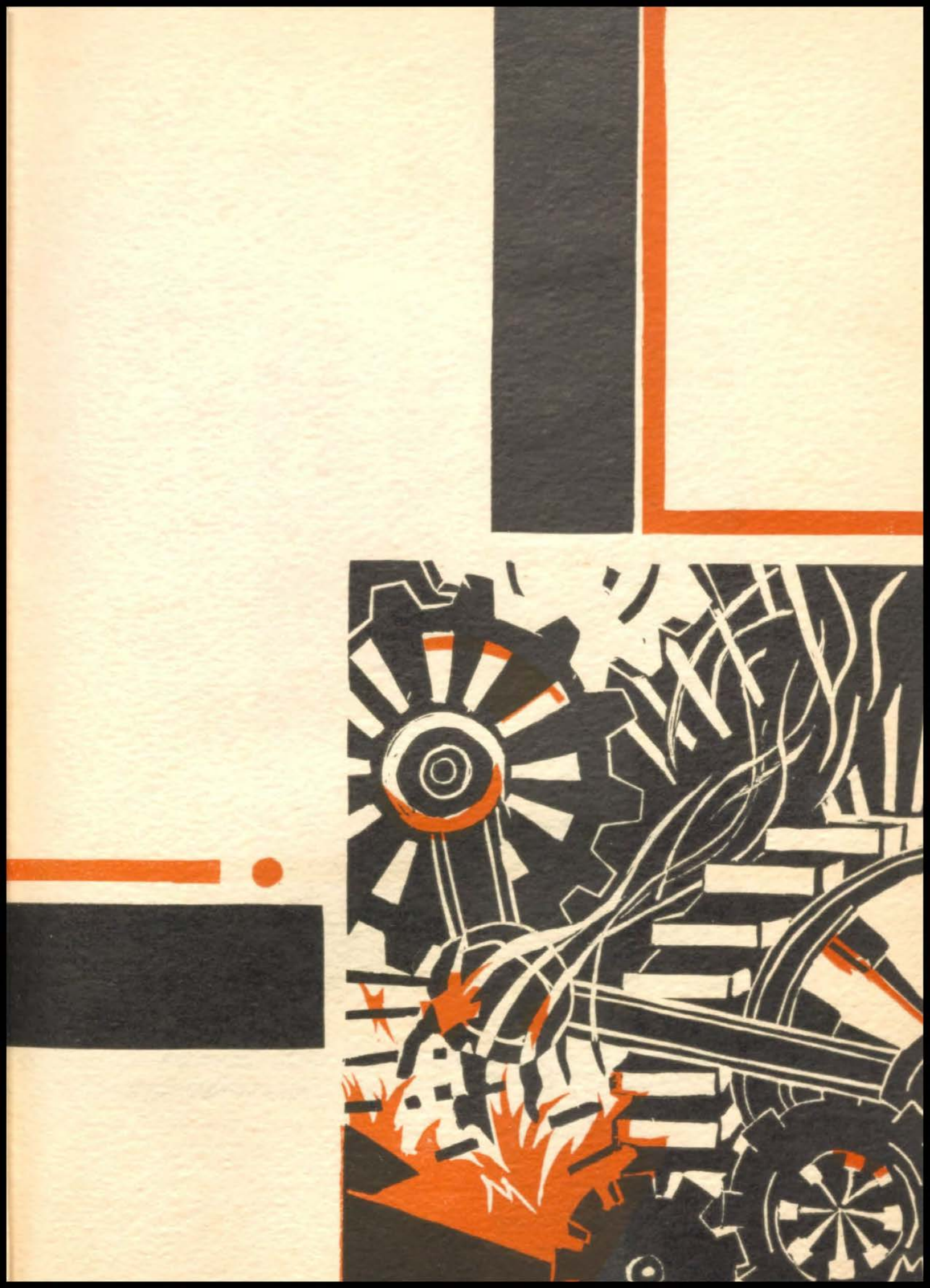

ritual



# Faculty



## BOARD OF EDUCATION



MR. EDWIN C. MESERVEY  
*President*



MISS ANNETTE MOORE  
*Vice-President*



MR. O. A. THOMPSON



MR. WALLACE SUTHERLAND



MR. ROBERT MEHORNAY



MRS. FRANK E. DORSEY



MR. GEORGE C. TINKER  
*Secretary*



MR. GEORGE MELCHER  
*Superintendent*



MR. J. L. SHOUSE  
*Assistant Superintendent*



MR. A. H. MONSEES  
*Principal*



MR. J. G. BRYAN  
*Vice-Principal*



EDITH E. BARNETT



JULIA GUYER



SEWARD EVELYN HOOD



J. S. MCKEE



B. H. OVERMAN



NAOMI C. SIMPSON

## SOCIAL SCIENCE

THE SOUTHWEST SOCIAL SCIENCE department embraces a wide field which includes courses in Civics, History of Civilization, American History, Economics and Sociology, subjects ranging from the study of primitive man to that of the vital problems of the present day.

This year the Civics course for the Freshman year is taught by Mr. Hood, Mr. Wesner, and Mr. Williams; History of Civilization by Miss Barnett, Mr. McKee, and Mr. Overman; American History by Miss Naomi Simpson, Miss Guyer, and Miss Barnett; and Economics and Sociology by Miss Guyer, Mr. Bryan, Mr. McKee and Mr. Wesner.

Three years of Social Science are required for graduation.



GORDON WESNER



URSULA ASH



CLEORA HUTCHINSON



ELEANOR KLEEMAN



ANNA C. KLEIN



CLARA B. McDONALD



## ENGLISH DEPARTMENT

THE ENGLISH DEPARTMENT at Southwest is composed of a staff of ten members: Miss Sara Van Metre, Miss Ursula Ash, Miss Clara B. McDonald, Miss Esther Schroer, Miss Anna Klein, Miss Eleanor Kleeman, Miss Cleora Hutchinson, Miss Catherine Neumann, Mrs. Alicia Seifrit, and Mr. Chaney O. Williams.

The English curriculum consists of four years of Composition and Literature and one year of Newswriting. Although only three years of English are required for graduation, a large number of students enroll for four years.

Included in the scope of this department are the two publications,—the bi-weekly newspaper, *The Trail*, and the school annual, *The SACHEM*. *The Trail*, which is supervised by Mrs. Seifrit, is carried on by the work of the newswriting class.

The *SACHEM* staff, directed by Miss Klein, is chosen by a contest in which dummies are submitted, and by class election. The annual is issued on Senior day and contains an excellent account of the school's activities.



CATHERINE NEUMANN



ESTHER SCHROER



ALICIA SEIFRIT



CHANNEY O. WILLIAMS



SARA VAN METRE

## ENGLISH DEPARTMENT—Continued

Throughout the year various essay contests are offered to those students who aspire in the line of creative writing. Included in these are the "Sons of the Revolution," the "Jefferson," and the "W. C. T. U." Essay Contests. A great many Southwest students are interested in these contests, and Southwest has always been fortunate in placing in them.

Yearly the literary clubs hold a contest which is indirectly an expression of the work of the English department. The study of the poem, essay, and short story during the Junior year does much to prepare the contestants for the written events in this contest.

For the past two years the students of Miss Van Metre's classes have taken up voluntary collections to purchase a valuable assortment of pictures. These paintings and engravings adorn the walls of room 205 and add beauty to the school.

Through such enterprises as these, one can readily see that the students of Southwest are taking a deeper interest in the higher type of literature and art.



SARAH HELEN ANDERSON



DOROTHY R. ELLIOTT



DOROTHY S. McLEOD



KATHARINE M. MORGAN



MARJORIE S. PATTERSON



## LANGUAGES

### LATIN

The Latin classes have been taught this year by Miss Anderson, Miss Elliott, Miss McLeod, and Miss Morgan, of the Language Department, and also by Miss Larson and Miss McDonald.

### FRENCH

The French classes have been taught by Miss Elliott and Miss McLeod. A full four years' course has been given.

### SPANISH

The Spanish classes have been taught by Miss Morgan, Miss Patterson, who is also educational councilor, and Miss Powers. Next year a three year course will be offered in this subject.

### GERMAN

After a lapse of several years, German has again been placed on the curriculum of Southwest. Only one class, taught by Miss Klein of the English department, was opened this year; next year the course will be extended to two years.





W. LAWRENCE CANNON



G. CARSON CARMICHAEL



R. V. HILL



ETHEL I. PHILLIPS



S. C. SEE



MARJORIE M. SIMPSON

## SCIENCE

IN THIS DEPARTMENT are nine subjects: General Science, taught by Mr. Cannon and Mr. Carmichael; Biology, taught by Miss Marjorie Simpson and Mr. Carmichael; Physics, taught by Mr. Hill; Chemistry, taught by Mr. See; Botany, taught by Miss Phillips; Zoology, taught by Miss Simpson; Psychology, taught by Miss Bayne and Mr. Bryan; Physiology, taught by Miss Bayne, Miss Phillips and Coach House; and Physiography, taught by Coach Bishop.

Since the marriage of Miss Marjorie Simpson this spring Mr. Maynor D. Brock has been added to this department.

## MATHEMATICS

The Mathematics Department includes Miss Atwood, Mr. Harnden, Mr. Finn, Mr. Paulausky, Mr. MacCurdy, Mr. Snell, and Mr. Hill.



CAROLYN ATWOOD



JOHN M. FINN

## COMMERCE

The Commercial Department includes Miss Larson, Miss Powers, and Miss Smith.



GEORGE L. MACCURDY



F. WILLIAM PAULASKY



S. S. SNELL



ANNA B. LARSON



LUCILLE POWERS



MERLE E. SMITH



ANNA CURRY



BESSIE GAY SECREST

## THE ARTS

THE FINE ARTS, including the Speech Arts, Music, and Art, are taught by Miss Curry and Miss Secrest, Mr. Gafney and Mr. Zahn, and Miss Wright, respectively.

Practical Arts, including Drafting, Shop, and Household Arts, are taught by Mr. Harnden, Mr. Eastwood, and Miss Whitmire, respectively.



RAY E. GAFNEY



LOGAN ZAHN



FLORA A. WRIGHT



W. L. EASTWOOD



F. L. HARNDEN



FRANCES WHITMIRE



FRANCES D. BAYNE



E. JOSEPHINE BETZ



ELMA A. DREYER



MELVIN P. BISHOP



LOUIS A. HOUSE



WILLIAM A. STORY

## PHYSICAL EDUCATION

ALL STUDENTS are required to take two years of physical training. Coach Louis House and Coach Melvin Bishop instruct the Boys' Athletics Department, while Sergeant William A. Story is at the head of the R. O. T. C.

Miss Frances Bayne and Miss E. Josephine Betz instruct the Girls' Athletic classes.

Miss Elma Dreyer, hygienist, has charge of the emergency department.



HELEN LOUISE BARR



CORA PEARLE BUXTON



EDNA D. ORR



MARY MARGARET MOORE



MARIE REESE

## STUDY HALL

**M**ISS BARR and Mrs. Buxton have charge of the study halls. A large majority of the students of Southwest come under their supervision every day.

### OFFICE

Mrs. Reese and Miss Moore compose the office force, which takes care of all secretarial duties in the school.

### LIBRARY

In the library, Miss Orr and her assistants aid the students in procuring desired information.

### CAFETERIA

Miss Humphreys has complete charge of the management of our school cafeteria.



EDITH C. HUMPHREYS



# Classes

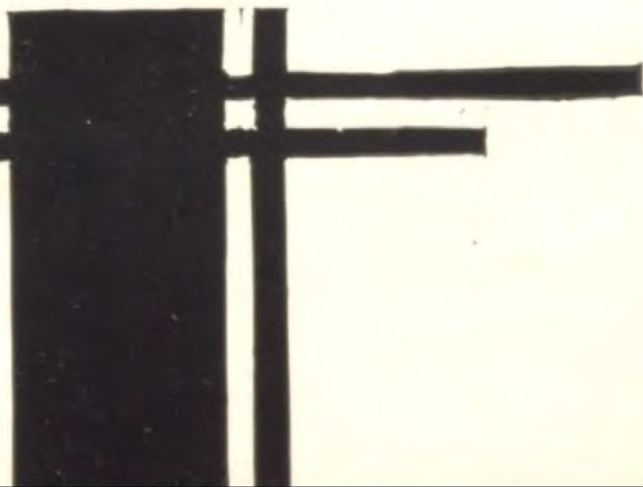



FRONA  
AKIN

GRETCHEN  
ALLENBACH

CLARA  
BAKER

FLOYD RANDOLPH  
BANKSON

ROY K.  
BARNES



BETTY  
BEAN

CHARLES ERWOOD  
BECK

HARRY  
BECKERLE

FRED  
BELLEMERE, JR.

BERTHA  
BERKOWITZ



EDWARD  
BIGGAR

PATTY  
BISHOP

MARY LOUISE  
BLACKER

KEITH  
BLOSSOM

PHILIP  
BOLLARD



WILLIAM ROBERT  
BOTTENBERG

LUCILLE  
BOTTOM

MARTHA JEAN  
BOYER

JANE  
BRADFORD

GORDON R.  
BRANDT





SAM  
BREN, JR.

BETTY  
BROUSE

DOROTHY  
BROWN

NATHAN  
BROWN

PAUL  
BUEHNER

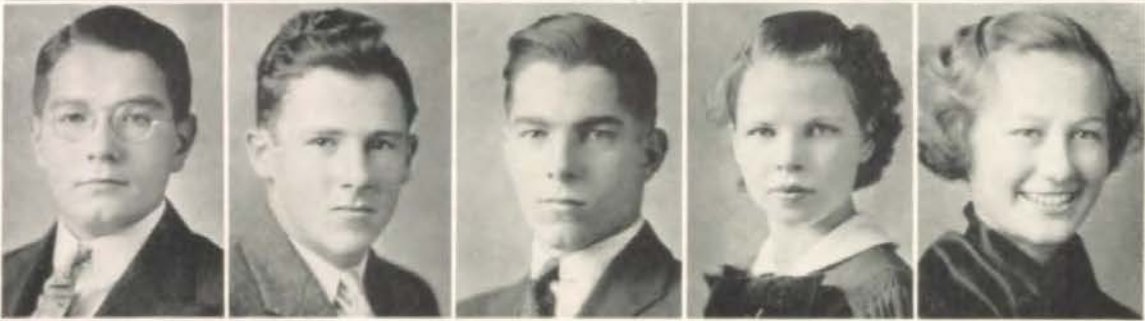

WILLIAM  
BUFFE

RUSSELL L.  
BURR

EDWARD  
CAHILL

JANET  
CARINGTON

RUTH ANN  
CARROLL



BOB  
CLARK

VIRGINIA ANN  
CLARK

ROBERT R.  
COLE, JR.

ALENE  
COMPTON

FRANK  
COPELAND



VIRGINIA SUE  
COWAN

CHARLOTTE  
CUSHMAN

ELIZABETH  
DAHL

MIRIAM FRANCES  
DANIELS

ANDREW LEIGHTON  
DARBY, JR.

The 1934 SACHEM



BARBARA ANNE  
DAVIS

GUY R.  
DAVIS

SARAH ELLA  
DAVIS

SUZANNE NAYDENE  
DAVISSON

WALLACE  
DAWSON



MERRILL MARVIN  
DAY

LORALU  
DEAN

HELEN  
DEER

JAMES  
DEER

JOHN L.  
DEFFENBAUGH



MARY ELLEN  
DeMOTTE

MELVIN LEONARD  
DENEBEIM

MEREDITH  
DENISE

ELEANOR VIRGINIA  
DOMINICK

RALPH  
DONAHUE



WILLIAM EUGENE  
DOW

TED D.  
DUDLEY

JEAN  
DUNCAN

HUGH  
D W Y E R

TED  
EDWARDS



HARRY MEYER  
EISEN

RALPH  
ETTLINGER, JR.

JANE  
EVEREST

MILDRED  
FAXON

WILLIAM NORMAN  
FIELD



MIMI BRANTNER  
FINNEY

FRASER  
FLEMING

KENNETH A.  
FLEMING

CECILE  
FLYNN

EVELYN  
FOREMAN



FRANCIS  
FRANKLIN

ROBERT  
FULTON

EVELYN GENEVIEVE  
GALLAGHER

BELVA  
GARNETT

ESTELA  
GAXIOLA



JEAN  
GOLD

GEORGE H.  
GORDON

MARY ALICE  
GOSHORN

MILDRED MAXINE  
GRABLE

MARGARET  
GRAY

The 1934 SACHEM



THOMAS R.  
GRAYBILL, JR.

KATHERINE  
GRIFFITH

WENTWORTH E.  
GRIFFIN II

MARY LOUISE  
GUNN

ANN  
HAASS



MARGARET ROBERTA  
HACKMAN

DON  
HAMMACK

NAOMA  
HANDLEN

MARJORIE PRINDLE  
HANSON

HAL C.  
HARDIN, JR.



JEANNETTE  
HARDY

VIRGINIA ANN  
HARRIS

BILL  
HARTLEY

HARRIETTE  
HAWLEY

THOMAS  
HAYWARD



BETTY JEAN  
HEDGES

DOROTHY JOAN  
HENN

MURIEL  
HENSLER

BEVERLY  
HESS

HELEN LOUISE  
HESS



MARY KATHERINE  
HESS

ETHEL  
HILL

FRANCES  
HORNBUCKLE

DOROTHY BELLE  
HOVEY

JOAN  
HOWE



ROBERT R.  
HUBACH

CHARLES H.  
HUBBELL

MARY ELIZABETH  
HUGHES

DOROTHY  
HUNTER

NORMAN  
HURST



CHESTER W.  
JACKSON

ROBERT CLARK  
JACOB, JR.

MELVAN M.  
JACOBS

MARTHA  
JAMES

JOHN HOWARD  
JEWETT



CHARLES  
JOBES

EDITH  
JOHNSON

HARRIETT  
JUDY

DOROTHY-L.  
KELLER

DONALD HAIST  
KELLEY



LOUETTA  
KENDRICK

JACK  
KING

GEORGE J.  
KLEIN, JR.

LOIS  
KLEIN

HARVEY  
KRESGE, JR.



WANDA MAE  
KRESGE

FRANK J.  
KYSELA, JR.

JOHN D.  
LAWSON

SIDNEY  
LEFKOVITZ

ALICE  
LEIBEL



STANLEY  
LEVITT

RICHARD  
LIGHTHIZER

TERRY E.  
LILLY, JR.

MARY HELEN  
LINGER

KATHERINE  
LITTTRELL



PHIL  
LONG

VIRGINIA  
LUKEN

BETTY LOU  
LUTTTRELL

ROBERT CURRY  
McALLISTER

RAYMOND A.  
McCANSE



FRANCIS WALTER  
McCARTY

ROBERT S.  
McCLINTOCK

WILLIAM  
McCORMICK

CATHERINE  
McCUNE

HARRY  
McDONALD



HELEN  
McDONALD

HARRY  
McFARLAND, JR.

HAL EVISTON  
McGOVERN

JOSEPH F.  
McGOVERN

ROBERT  
McINTOSH



MARTHA  
McKECKNIE

BOB  
McKISSICK

ROSE ALLISON  
McVEY

BARBARA ALLEN  
MANDIGO

RICHARD CALVIN  
MARMADUKE



BARBARA JANE  
MARSH





EDWARD L.  
MARTIN

HARRY TOWNSEND  
MATHER

FRANCIS W.  
MEDLOCK

BETTY  
MEHORNAY

The 1934 SACHEM

				
FRED MICHAELIS	KENNETH MILBURN	MARY HELEN MILEHAM	LESTER MILGRAM	MARY M. MILLER
				
JOE MOLINARO	JUNIOR M O N D A Y	DOROTHY HOPE MOORE	ELIN P. MURRAY	JAMES MURPHY
				
MARGUERITE SUE MYERS	LAWSON NARR	VIRGINIA NARR	HELEN NICHOLS	JOHN W. NORTH
				
HARRIETTE O'BRIEN	RUTH O L S O N	ELEANOR OVERMIER	ROBERT G. PEARSON	BETTY GAIL PEED



				
EVELYN PEED	J. LESTER PELTZMAN	ANABELLE LEE PENNYBAKER	BETTY PHILLIPS	EUGENE M. PHILPOT, JR.
				
PHYLLIS JANE PITT	EMILY ANN PRICE	ERNEST R. PRINGLE	VIRGINIA PUNTON	ETHEL ALLENE RAGAN
				
WARREN RANDOLPH	THEODORE L. RAYMOND	WALTER REDSTED	BARRY WALLACE RENFRO	LEONA RETHEMEYER
				
MARJORIE HELEN RICE	MARGARET WOOD RIDGE	MARY ROBERTS	THOMAS B. ROBINSON	CHARLOTTE ROLLER



MOSSMAN  
ROUECHE

GEORGENE M.  
ROWE

PHILLIP D.  
RUSH

ELIZABETH  
RUSSELL

PHILIP  
RYAN



JOHN REGAN  
SAGERSER

SYLVIA  
SANDHAUS

SARAH I.  
SCHULTZ

LUCILLE  
SCHWARZ

GRACE  
SCOTT



MARY GRAHAM  
SELDEN

KENNETH  
SENDER

BETTY ANN  
SEVERANCE

LORRAINE  
SHAFER

BEATRICE JEAN  
SHAW



MILDRED  
SHAW

ANNE  
SHAWMEKER

IRENE  
SHIRES

ALEX  
SHNIDERMAN

MARY JANE  
SHOCKLEY

				
WRAY ARUNDLE SHOCKLEY	HELEN SIBERT	CHARLES SKINNER, JR.	JOSEPHINE SLACK	DICK SLOAN
				
DOROTHY JANE SMILEY	BEVERLEY BROOKS SMITH	FRANK V. SMITH, JR.	RE VORRE SOUTTEE	GLENDA ALICE SPEAKMAN
				
PEGGY LOU SPICER	LAURA MAY STANSELL	SARAH JANE STAUFFER	RUTH STEARNS	MARTIN STEWART
				
MILDRED STOELTZING	ELIZABETH STOUT	J. GORDON SUOR	MIRIAM SUTHERLAND	DOROTHY E. SWORD

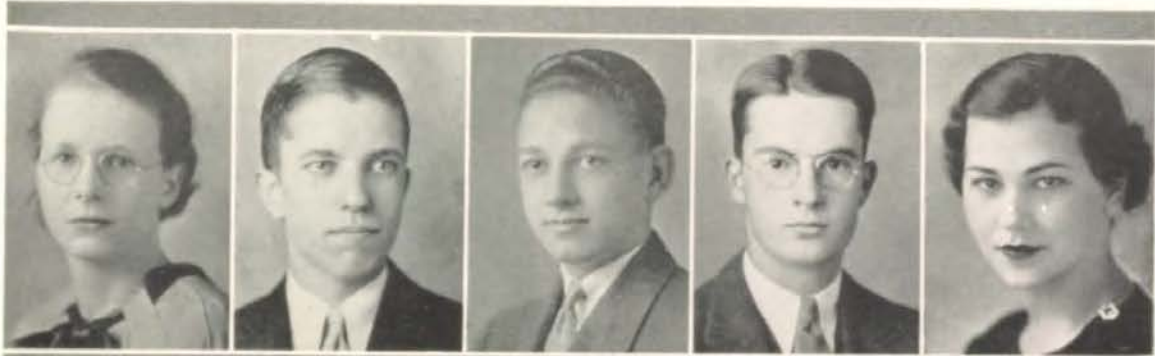

SARAH LOU  
TAYLOR

WILLIAM  
TAYLOR

PHIL  
THOMASON

WILLIAM C.  
THOMSON

CHARLOTTE ALENE  
TILBERG



ROY ALFRED  
TOOMEY

KATHLEEN NAOMI  
TORBERT

MILTON E.  
TOWNSEND

THELMA  
TREVETT

RAY  
TRUE



JACK  
TRUM

BILL  
UNDERWOOD

BILL  
VALENTINE

SARAH LOUISE  
VOIGTLÄNDER

DAN  
WAGER



JOHN WILLIAM  
WARREN

RUTH  
WARRICK

J. PHIL  
WATKINS

EMILY KATE  
WATSON

FRANCES BLANCHE  
WEBB



ELIZABETH  
WELLS

ANN LOUISE  
WELSH

PHYLLIS  
WETHERILL

EDWIN  
WHITE

HENRY T.  
WHITE



MARY ANNE  
WHITE

BARBARA  
WHITNEY

OLIVE  
WHITNEY

MARGARET  
ISABELLE WILDER

GRANVILLE  
SMITH WILHELM



JANE  
WILLIAMS

RALPH  
WILLIAMS

PAUL L.  
WILLSON

AILEENE DOLORES  
WILSON

LEITA  
WILSON



ROBERT L.  
WINSLOW, JR.

WILLARD ERNEST  
WINTERS

WINIFRED  
WINTERS

RICHARD  
WITTMAN

RICHARD  
WOLF



ATHELIA ANN  
WOODBURY

MARY ELIZABETH  
WRIGHT

JOHN  
YOST

STANLEY  
YUKON

VIRGINIA  
ZIEGLER



FREDDY  
ZURN

NATALIE  
GORDON

DOROTHY  
HARDING

MARY ELIZABETH  
OWENS

HENRY L.  
ROTH, JR.

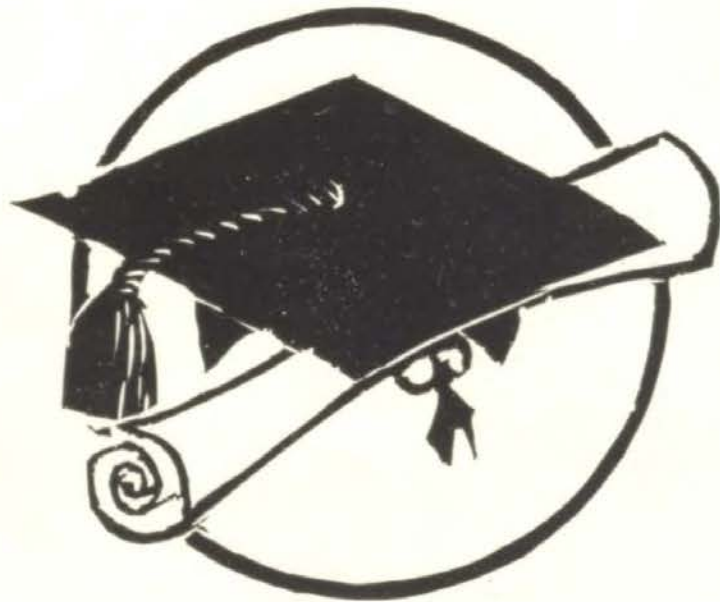

JUNIOR CLASS

Shirley Abel  
 Lois Abramson  
 Norman Acton  
 Young Agee  
 Eleanor Alford  
 Rita Alger  
 Bruce Allen  
 Nancy Archer  
 Ward Archer  
 Don Armacost  
 Jane Atwater  
 Eunice Atwell  
 William Ayres  
 Sallie Jane Bachelor  
 John Baldwin  
 Clifford Banks  
 Joan Bannister  
 Frances Barnes  
 Jane Barnett  
 Lillian Barry  
 Alice Barthson  
 Dick Barton  
 Bill Bates  
 Betty Bayne  
 Howard Bayne  
 Betty Beard  
 Betty Lou Beatty  
 Jeanne Beatty  
 Tommy Beckett  
 Dan Berger  
 Irving Berlau  
 Betty Berringer  
 Lillian Berry  
 Cornelia Bichler  
 Edward Bilheimer  
 James Blair  
 Jim Bland  
 Irene Blevins  
 Mary Jane Bodinson  
 Sara Jane Bodwell  
 Martha Dee Bovard  
 Mary Brillhart  
 Barbara Brink  
 William Brooke  
 Maxine Brown  
 Harold Brown  
 Howard Bryant  
 Dorothy Bublitz  
 Allen Butcher  
 Lorraine Butler  
 Tom Byerle  
 Reed Byers  
 Junior Cahill  
 Sam Caldwell  
 Elenor Canfield  
 John Cannon  
 Robert Carlson  
 Roderick Carrier  
 Walter Cash

Mary Ellen Catt  
 Robert Charlton  
 Shirly Chesney  
 David Childs  
 Bob Clements  
 Dorothy Cobb  
 Donald Coffee  
 Mary Lou Collins  
 Ernest Conrad  
 Marjorie Cook  
 Gene Cormany  
 Doris Costigan  
 Ellen Cotton  
 Robert Craig  
 Richard Cramer  
 Allen Crane  
 Emmy Lou Crouch  
 William Crawford  
 Walter Craft  
 W. D. Crow  
 Charles Curry  
 Betty Lou Cuthbertson  
 Jack Cutting  
 Jesse Cutting  
 Mary Daily  
 Patricia Ann Daley  
 John Daniels  
 Bill Daniels  
 Betty Daniels  
 Sam Darrough  
 Jack Davies  
 Tom Deacy  
 Dorothy Dease  
 Dorothy Dey  
 Dorothy Diemer  
 Robert Doolittle  
 Ralph Drake  
 Daniel Duden  
 Mack Duderstadt  
 Frank Dwyer  
 Mary Ellen Edstrom  
 Melvin Eisen  
 Emory Eldridge  
 Mary Louise Elliott  
 Lois Elving  
 Betty Engleman  
 Francis Ennis  
 Kathryn Enoch  
 Fred Eysell  
 Mary Jean Faeth  
 Betty Lou Felter  
 William Fisher  
 Mary Helen Fisk  
 Jean Fontaine  
 Frank Foreman  
 John Foster  
 John Francis  
 Edward Fuchs  
 Carl Galler

Robert Geary  
 Bernard Ginsberg  
 Rosemary Glasscock  
 Maury Godchaux  
 Margaret Goldblatt  
 Stanley Goldman  
 Rollin Goodale  
 Natalie Gordon  
 Justine Gottlieb  
 Robert Goudie  
 Phyllis Gradwohl  
 Betty Graham  
 Mary Graham  
 Melva Grant  
 Bill Grant  
 Helen Green  
 Bob Allen Green  
 Bill T. Green  
 Nadine Guernsey  
 Viola Hablawitz  
 Carol Haggard  
 Shirley Hakan  
 Bill Hall  
 Warren Harber  
 Frank Hare  
 Harold Hare  
 Jack Harrow  
 Wilfreda Hauser  
 Leanord Hawkinson  
 Elenor Hay  
 Jack Hayward  
 Harold Heath  
 Josephine Hecht  
 Selma Hensler  
 Arlene Herwig  
 Virginia Higley  
 Wallace Hinsen  
 Wright Hitt  
 Jack Hodgson  
 Mildred Hoole  
 Helen Hoover  
 June Hoover  
 Alfred Hovey  
 Marianna Hudson  
 John Hughes  
 Russell Hughes  
 David Humphery  
 Jane Huston  
 Cornelius Ismert  
 Jane Jacobson  
 Billy Jameson  
 Martha Jamison  
 Franklin Jamison  
 Ella Jasperse  
 Marjorie Jessen  
 Jane Johnson  
 Bill Johnson  
 Donald Johnson  
 Betty Ann Jones



*Top Row:* Agee, Cotton, Violet, Stringer, Engleman, Bovard, Lake, Tudor, Costigan, Hughes.  
*Fifth Row:* Berlau, Higgins, Jamison, Brown, Jacob, Tibbs, Weaver, Byerie, Jameson, Zeigler.  
*Fourth Row:* Cash, Galloway, Hare, Mitchell, Bodinson, Malcolm, Owens, Vaughn, Brown, Cotton.  
*Third Row:* Ayres, Scahill, Taylor, Page, Eldredge, Rini, Taylor, Gosslee, Kyger, Magee.  
*Second Row:* Lockard, Hawkinson, Johnson, Talbott, Day, Cormany, Endicott, Jasperse, Eysell, Heath, King.  
*Bottom Row:* Acton, McClean, Wright, Beard, Spalding, Herwig, Goldman, Higley, Myers, Neal.

JUNIOR CLASS—Continued

Morton Jones  
 Mary Louise Kanaga  
 Gertrude Kaufman  
 John Keller  
 Martha Kellog  
 Dorothy Kennedy  
 Bette Kennefick  
 Chester King  
 Jack King  
 Pamela Kinney  
 Margaret Kock  
 Elaine Koenigsdorf  
 Kenneth Krakauer  
 Walter Krause  
 George Krebs  
 Bill Kreiling  
 Phyllis Krohne  
 Virginia Kryger  
 Robert Langworthy  
 Mary Jane Lake  
 Ruth LaRue  
 Frances Latshaw  
 Irma Lebrecht  
 Henry Leifer  
 Albert LeMoine

Mary Le Vec  
 Pierre Le Vec  
 Pauline LeVeque  
 Thelma Levin  
 Norman Levitt  
 Betty Jane Lewis  
 Bernice Liebson  
 John David Lobb  
 Margaret Lockard  
 Joy Locke  
 Georgia Lowe  
 Jean Lyon  
 Jack McCarty  
 Marjorie McClean  
 Virginia McCreight  
 Gerald McGonigle  
 Betty Jean McKee  
 Stanley McKnight  
 Lucille McMean  
 Arthur McMillan  
 Howard McReynolds  
 Billie Marie Mack  
 D. J. Mackie  
 LeRoy Magee  
 Bob Magovern

Max Mahan  
 Jeanne Malcom  
 Leon Manne  
 Wilbur Mansfield  
 Nellie Martin  
 Stella Martin  
 Byrne Martin  
 Lloyd Martin  
 Jack Mathews  
 Doris Matlaw  
 Glee Maude  
 Virginia Maxwell  
 Robert Medill  
 Kerwin Meinert  
 Ruth Michaelson  
 Betty Miles  
 Robert Miller  
 Leslie Mills  
 Agnita Mills  
 Jack Mitchell  
 Mildred Mitchell  
 Dorothy Millong  
 Walter Mohr  
 Margaret Monnett  
 Charmain Moore





*Top Row:* Abel, Canfield, Mansfield, Dickson, Partridge, Wheeler, Ennis, Williams, Reck, Mack, Shelden.  
*Fourth Row:* Gage, Sudheimer, Kaufman, Wilbur, Grant, Jacobson, Taylor, Daniels, Monsees, Myers, Reeder.  
*Third Row:* Irwin, White, Meinert, Faeth, Magovern, Bryant, Cook, Ready, Foster, Seward, Fisher, Yukon.  
*Second Row:* Dominick, Prinz, Holland, Witter, Price, Skinner, Wolf, Stroheker, Mittong, Harden, Benham.  
*Bottom Row:* Charlton, Daniels, Evans, Stone, Platt, Mahan, Thompson, Godchaux, McReynolds.

JUNIOR CLASS—Continued

Nina Moore  
 Mae Moore  
 Betty Motley  
 Harold Myers  
 Winifred Myers  
 John Myers  
 Ralph Myers  
 Alice Neal  
 Bob Nelson  
 Wade Nelson  
 Dick Newlin  
 Henry Nixon  
 Marjorie North  
 Martha Nulf  
 Josephine O'Brien  
 Eugene Olsen  
 John Owen  
 Patricia Owens  
 Walter Packwood  
 Adelia Park  
 Edna Mae Parks  
 Ruth Patterson  
 Doyle Patterson  
 Wine Belle Patterson

Truesdale Payne  
 Marion Pearl  
 Ruth Peltzman  
 Maxine Pendleton  
 Arthur Peregoy  
 Martha Peters  
 Charles Peterson  
 Ernest Peycke  
 Cole Phillips  
 Peggy Ann Philpot  
 Sherman Platt  
 Joe Porter  
 Dorothy Pound  
 Bob Powell  
 Harriette Price  
 Thomas Price  
 Bob Pringle  
 Alice Prosser  
 William Rankin  
 Betty Jean Reeder  
 Bill Ready  
 Paul Reck  
 Lloyd Redick  
 Ruth Jean Reiss

Doris Rembrant  
 Schuyler Rice  
 Mathew Rini  
 Mary Betty Roberts  
 Joan Robinson  
 James Rogers  
 Jack Ronnau  
 Marifrance Schell  
 Ralph Schramm  
 Sidney Schultz  
 Jack Scott  
 Tom Scruggs  
 Virginia Sender  
 Dorothy Seward  
 Tom Shea  
 Virginia Shelden  
 Carolyne Sherrod  
 Harry Shubert  
 Joe Simms  
 John M. Simms  
 Mary Ellen Simon  
 Mary Ellen Skonberg  
 Jean Small  
 Barbara Smith



*Top Row:* King, Langworthy, Harris, Boatright, Coffee, Bayne, Butler, Philpot, Bates, Beguhn, Thompson.  
*Fifth Row:* Busler, Reiss, Johnson, Hall, Haggard, Daley, Smith, Barnes, Trevett, Carlson.  
*Fourth Row:* Weatherford, Elliott, Sternberg, Croft, Hauser, Locke, Arvin, Shockley, Krebs, Martin, Humphrey.  
*Third Row:* Peters, LaRue, Stansell, Parks, Fiske, Hagstrom, Patterson, Williams, Kellogg.  
*Second Row:* Felter, Gradwohl, Lowe, Miles, McCreight, Park, Pound, Jamison, Green.  
*Bottom Row:* Wiedemer, McCreight, Willhite, Cash, Mathews, Lobb, Redick.

JUNIOR CLASS—Continued

Betty Jaque Smith  
 Crescenz Smith  
 Dick Smith  
 Harriette Smith  
 Harry Smith  
 Lee Gilbert Smith  
 Margaret Jeannette Smith  
 Russell Smith  
 Fred Somers, Jr.  
 Margaret Stansell  
 Arthur Stein, Jr.  
 Josephine Stevens  
 Speed Stone  
 Betty Sue Stripp  
 George B. Strother  
 Mamie Lee Sudheimer  
 Mary Swarts  
 Helen Sweet  
 Jean Talbott  
 Roland W. Terry  
 Jason F. Thompson  
 John H. Thompson  
 Mason B. Thompson  
 John Thrower

Marianna Tibbs  
 Daphne Tizard  
 Betty Ann Trask  
 Aline Trevett  
 Orpha L. Tucker  
 Robert C. Tucker  
 Peggy Joan Tudor  
 Florence M. Turner  
 Martha L. Turner  
 Richard J. Tutt  
 Richard Vaughn  
 Montgomery Veach  
 Janet Vincent  
 John Vincent  
 Alice Violet  
 Mary Jane Viot  
 Virginia Wade  
 Wilma Jean Warren  
 Jeanne Watson  
 Raymond Watson  
 Kirk Weatherford  
 Hortense Werby  
 Hugh Weston

John Wheeler  
 Bob White  
 Bob Whitmire  
 Jack Wiedemer  
 Bill P. Wilbur  
 James Wilkerson  
 Dick L. Wilkinson  
 Mildred Willard  
 Ross M. Willhite  
 D. Emerson Williams  
 Jean Williams  
 Norman Williams  
 Ruth Williams  
 Bob Willits  
 Jack G. Wilt  
 Dick Winstead  
 Georgia Witter  
 Lenore Wolf  
 Phyllis Wolf  
 Hal Wolverton  
 Harry D. Woodward  
 Mildred Wynne  
 Abbott A. Yukon  
 William Zeigler

SOPHOMORE CLASS

- |                      |                      |                       |
|----------------------|----------------------|-----------------------|
| Betty Ann Abel       | Helen Connelly       | Charles W. Gray       |
| Donald B. Adams      | Virginia Connelly    | Geery Green           |
| Clark L. Alworth     | Virginia Coon        | John T. Green         |
| Homer E. Anderson    | Nell Cooper          | Bill Griffith         |
| Charles R. Anderson  | Paul Cooper          | Wendell Groebe        |
| Marna Jane Angstad   | Anne Corrigan        | Jean Guernsey         |
| Geraldine G. Arn     | Nancy Cortelyou      | William Guild         |
| Anna Lee Ash         | Walter E. Cotten     | Sue Hagar             |
| Janet Aylsworth      | George Coyle         | Martha Hagstrom       |
| Mary Jane Baehr      | Limaine Cuda         | June Hakan            |
| Mary Frances Bagley  | Mary Deta Curnutt    | Lucille Haley         |
| Rue Wilber Bailey    | Andrew Darling       | Charles Hall          |
| Beth Barfield        | Kenneth W. Davis     | George W. Hall        |
| Genevieve Bartleson  | Ruth Davisson        | Robert K. Hall        |
| Barbara Barton       | Ralston Deffenbaugh  | Janice Haipern        |
| Jeanne Beaudry       | Shirley Deichmann    | Bob Hammett           |
| Bill Beckerle        | Marguerite De Maggio | Frances Hanks         |
| Audrey Beguhn        | Bill De Wees         | Jean Happer           |
| James Belwood        | James P. De Wolfe    | Althea L. Harden      |
| David Benham         | E. Jean Duncan       | Mildred Harris        |
| Harry Berlinger, Jr. | Don Dohrer           | Jack Hartshorn        |
| Jane Bicket          | Katherine Dominick   | Helen Hartz           |
| Claudine V. Bilyeu   | Dorothy Doolin       | Margaret Harvey       |
| Mary Helen Black     | Lloyd Doolittle      | Mary Lou Hatcher      |
| Jane Blaney          | Robert Doolan        | Naomi May Hauser      |
| Howard B. Bliss      | James Druen          | Shirley Hauserman     |
| Billie Boatright     | Frank H. Duffy       | Joe D. Havens         |
| Laurence B. Bodinson | Lucretia Duke        | Alberta Havlic        |
| Ted Bodwell          | Norma Jane Duncan    | David Hawley          |
| Betty Bonnell        | Ralph E. Duncan      | Thelma Hecht          |
| Betty Boswell        | Edith Eaton          | Randolph Hewes        |
| Betty Bourk          | Harry D. Edmiston    | Tommy Higgins         |
| Betty Boylan         | Edgar S. Ehlers      | Billy Hines           |
| Dan S. Bracken       | Betty Ellfeldt       | Lisle P. Hites        |
| Harry Bray           | Dick Elton           | Leone M. Hoffman      |
| Charles Bremer       | Wanda Endicott       | Sue Holland           |
| Landry Breting       | Patricia Jane Erwin  | Thornton Hooper       |
| Gordon D. Brigham    | Alma Jane Evans      | David Hornbuckle, Jr. |
| Phil T. Brinkman     | Harold D. Evans      | John Howard           |
| Donald Brown         | Barbara Ferril       | Helen Hunt            |
| Emma Brown           | Martha Jane Fish     | Bill Hurst            |
| Russell Brown        | Jack Fisher          | Billy R. Hurst        |
| Howard Bryant        | Donald Fitch         | Jack Huttig           |
| Walter Bublitz       | Helen L. Fontaine    | Bob Inness            |
| Martha Bullington    | Betty Forrer         | Jane Irwin            |
| Byron C. Butler      | Virginia R. Foster   | Mead Irwin, Jr.       |
| Lucy S. Byers        | Marjorie Franklin    | Ruth M. Irwin         |
| Phillip Campbell     | Lina Friedman        | Jean S. Jacobs        |
| Barbara Carington    | Kenneth S. Fuller    | B. Bernyce Jacobs     |
| Charles T. Carr      | Betty Lane Gage      | Esther E. Jacobs      |
| J. Will Cartlich     | Dorothy Mae Getchell | Frances Jamison       |
| Jane C. Chanler      | Nat Ginsberg         | Doris Jeary           |
| Richard Chenoweth    | Melvin Glazer        | Ann Jedlicka          |
| Dick L. Chick        | Betty Lou Gloyd      | Carolyn E. Jenkins    |
| Virginia Christie    | Edward Gold          | Doris Johnson         |
| Betty Clark          | Alvin Goldberg       | Neil L. Johnson       |
| Howard Cleaver       | Suzanne Goldberg     | Harry Johnston        |
| Mary Eliz. Cockrell  | Phillis Goldblatt    | Donald Glenn Jones    |
| Jean Cody            | Charles Goodale      | Howard G. Kaufman     |
| Roy Collins          | Bob Goyette          | Gertrude Kaufmann     |
| Bob Combe            | Robert Grafton       | Selma Kempner         |



*Top Row:* Selden, Hoover, Welch, Havlic, Sheridan, Campbell, Carter, Matchette, Johnson.  
*Fifth Row:* Shull, Reif, Frazier, Anderson, Spear, Pierce, Nexxelhof, Keith.  
*Fourth Row:* Flynn, Warrick, Isreal, Meininger, Duncan, Duffy, Dew, Turner, Oehlschlager.  
*Third Row:* Nilsson, Deichmann, Nachman, Stocks, Pound, Curnutt, Pearson, Singleton, Mattson, McDonald, Campbell.  
*Second Row:* Brown, Wear, Anderson, Hooper, Dohrer, Deffenbaugh, Pfaffmann, Peterson, Chenoweth.  
*Bottom Row:* Happer, Williams, Kintigh, Limb, Skinner, McVey, Kerlin, Connely, Hecht, Blaney.

SOPHOMORE CLASS—Continued

Martha Ruth Kendrick  
 Marjorie Kennefick  
 Betty Kerlin  
 Grace H. Kermot  
 Billy McClellan King  
 Dorothy King  
 Donald W. Kinney  
 Estelle W. Kintigh  
 Donald Klein  
 Frank Kraft  
 Dorothea C. Lacey  
 Jack Lackey  
 Alice E. Lackland  
 Helen Lacy  
 Halcombe Laning  
 Janice Lathy  
 Jean Lauber  
 Jack Launder  
 Jean Learmonth  
 Kathleen Leary  
 Louise Lebrecht  
 Rosemary Lehr  
 Marshall Levett, Jr.  
 Mary Lewers

K. Brindgetta Lientz  
 Mildred Limb  
 Harry Linn  
 Eleanor Little  
 Kenneth Loeffler  
 Jim B. Lonsdale  
 Jack Lovere  
 William A. Lowry  
 George B. Luna  
 Bert Lundmark  
 George D. Lyddon  
 James A. Lynch  
 Mary Lou McAllister  
 Thaddeus C. McCause  
 Dick McCreight  
 Warring Lee McCulloh  
 Bill McDonald  
 Jane McDonald  
 Quentin McDonald  
 Bob McGinley  
 Bill McGonigle  
 Marjorie McJilton  
 John McKee  
 Betty McVey

Dorothy Martin  
 Kenneth Matthews  
 Louise Mattson  
 William G. Means  
 Walter Meininger  
 Annette Merchant  
 Ruth Mering  
 Frances Metzger  
 Virginia Michael  
 Jack Miller  
 Jane M. Miller  
 Charlie Mitchell  
 Robert W. Moeller  
 Elsie Mohr  
 Robert A. Mohr  
 Thelma Monsees  
 Marjorie Morris  
 A. Lorraine Motch  
 Sylvia Rose Motto  
 Robert Mount  
 Elizabeth Muehlchuster  
 Betty Murphy  
 Louise M. Nachman  
 Marian Navran



*Top Row:* Diemer, Hornbuckle, Hawley, Barton, Beaudry, Wright, Metzger, King, Shafer, Shea.  
*Fifth Row:* Barfield, Carington, Daniels, Procter, Bublitz, Wheat, Bishop, Moon, Tweed, McAllister, Connelly.  
*Fourth Row:* Smith, Klein, Goodale, Viot, McDonald, Slattery, Powell, Huttig, Hartshorn.  
*Third Row:* Ditzell, Force, Rodin, King, Switzer, deMaggio, Foster, Chandler, Navran.  
*Second Row:* Motto, Rini, Kempner, Hecht, Friedman, Fish, Forrer, Webber, Reich, Newkirk.  
*Bottom Row:* Lauber, Seachrest, Fisher, Angstad, Kreiling, Mann, Learmonth, Fontaine, Kaufmann.

SOPHOMORE CLASS—Continued

Eldon H. Newcomb  
 Dorothy Newkirk  
 Arlene Newman  
 Nancy Lee Newman  
 Marshall Nickel  
 Robert Nixon  
 Robert M. Nourse  
 Hazel O'Connor  
 Betty J. Oehlschlager  
 William Oliver  
 Thomas Oxler  
 Marjorie Page  
 Harriet Gene Parsley  
 Martha Parsons  
 Jane L. Partridge  
 Martha Pearson  
 Alge Peterson  
 Edward Peterson  
 Karl Lee Peterson  
 George A. Pfaffman  
 Richard Phillips  
 Clyde Pickens  
 Jane Poindexter  
 Maxine Pound  
 Joe Powell

Louis H. Price  
 Bettye Lou Prinz  
 Edwin Pierce  
 Elizabeth Proctor  
 Joan Puntun  
 Earle K. Radford  
 Virginia Ray  
 Virginia Lee Read  
 Lucy May Rece  
 Elaine S. Reich  
 Donald Reif  
 Jean Reinkensmuer  
 Jane Restrick  
 Lloyd Rethmeyer  
 Jane Richardson  
 Rose Jean Rini  
 Frank A. Roberts  
 Jeanne Roberts  
 Norman Rosentreter  
 Joe W. Saunders  
 Betty Gene Sayles  
 Ann Seahill  
 Mary Jane Schlaegel  
 Floyd E. Schultz

Doris Ann Seachrest  
 George Seener  
 Ray Shafer  
 Geraldine Shaw  
 Bill Shea  
 Joseph W. Sherer  
 Nancy Lee Sheridan  
 Eleanore Shockley  
 Mary Alice Shotwell  
 Walter C. Shull  
 Betty Shutts  
 Rosemond Eliz. Stegtr  
 F. Richard Siegrist  
 Burr Sifers  
 Robert Sight  
 Lelan F. Sillin  
 Jack Simms  
 Betty Jane Simpson  
 Robert Simpson  
 Jeanette Singleton  
 Laura F. Skinner  
 Mary Eliz. Skinner  
 Bill Slattery  
 John R. Smiley  
 Arthur Smith



*Top Row:* Boylen, Jamison, Ferrill, Rece, Parsley, Southard, Miller, Jacobs, Reinkensmeier.  
*Fifth Row:* Gloyd, Bonnell, Byers, Welsh, Wanek, Kendrick, Youngren, Wiedenmann, Jenkins.  
*Fourth Row:* Brigham, Hurst, Sight, Green, Melvin, Kaufman, Newcomb, Carr, Bodinson.  
*Third Row:* Allen, Woodbury, White, Dougherty, Zimmerman, Laning, Davis, Dickey, Means, Cleaver.  
*Second Row:* Ash, Lientz, Hall, Lowry, DeWolfe, Brown, Butler, Davisson, Bourk.  
*Bottom Row:* Mount, Mallin, Peterson, Richardson, Ray, Hakan, Abel, Lovett, Pickins.

SOPHOMORE CLASS—Continued

Hayden Smith  
 Jerome P. Smith  
 Margaret Smith  
 Susan Smith  
 Kenneth Smith  
 Lou Kathryn Snell  
 Lucille Southard  
 Richard O. Spalding  
 Joe Springer  
 Donald S. Stebbins  
 Mary Margaret Sternberg  
 John Stevers  
 Mary Louise Stocks  
 Clara Annette Stringer  
 Betty Stroheker  
 Gloria M. Stults  
 Wilma Sutherland  
 Frances Sunderland  
 Wm. Powell Sweet  
 James A. Talbot  
 Jean Tanzey  
 Donald Taylor  
 John Taylor  
 Mary Phil Taylor  
 Ralph Taylor, Jr.

Bruce A. Thomas  
 Robert S. Thompson  
 Bill Tierney  
 Shirley Tivol  
 Westley Tramill  
 Juliette Trembly  
 Wesley True  
 Isabelle M. Tucker  
 June Turner  
 Robert Turner  
 Marjorie Tweed  
 Bill Udell  
 Irwin Ungerleider  
 Herbert Valentine  
 Henry B. Vess  
 Helen Vincent  
 Harry E. Viot  
 Rosa Wachter  
 Stuart Walker  
 Janet Wallace  
 Agnes Wanek  
 Florence Ward  
 Margaret Warrick  
 Albert R. Waters

James Watson  
 Lyman Wear  
 Betty Lou Weaver  
 Lucy Webber  
 Sarah Jane Weiser  
 Denna Welch  
 Lois Madeline Welsh  
 Billy Wheat  
 Boyd White  
 Martin White  
 Shirley Wiedenman  
 Dorothy Willis  
 Joseph E. Wisner  
 Caroline Wisner  
 Dorothy Wittmore  
 Bob Ashley Wood  
 Frances Woodruff  
 Bill Wootten  
 Osborne Wyatt  
 Betty Anne Yankee  
 Harry Yost  
 Betty Young  
 Helen Youngren  
 Fred Zimmerman  
 Jane Zwart

FRESHMAN CLASS

John William Allen  
 Sherris Allen  
 Kathryn Alworth  
 Holman Anderson  
 Wallace Anderson  
 Eugene Annick  
 Bill Appel  
 Virginia May Appel  
 Gladys Armacost  
 Jean Armacost  
 Russell Atha  
 Keith Aull  
 Betty Emily Barnes  
 Carl Barnes  
 Hariey Barth  
 Dick Baker  
 Dorothy Baker  
 Robert E. Bankson  
 Suzanne Barton  
 John Battenfeld  
 Margaret Jane Beard  
 Ralph Beebs  
 John Benham  
 Helen L. Benton  
 Shirley Berlau  
 Betty Biggs  
 Robert Bernauer  
 Irvin Birenboim  
 D. W. Bishop, Jr.  
 Patrick Black  
 Elouise Blackman  
 Lilabel Blackman  
 Frank Blauw  
 Leon Block  
 Mary Elizabeth Blossom  
 Betty Boehm  
 Betty Louise Boham  
 Marjorie Boldin  
 Frank Bolin  
 Elda Boone  
 Jack Booher  
 Jeanne Botsford  
 Betty Boutell  
 Madelaine Boylen  
 Melvin Bren  
 Harriette Rose Brenner  
 Jeanette Brody  
 Betty Broune  
 Milton Brown  
 Richard Brown  
 Kathleen Bullington  
 Henry Bunting  
 Katherine H. Burd  
 Robert Burns  
 Mack Bush  
 Constance Caldwell  
 Robert Callahan  
 Betty Campbell

Webb Carlat  
 George Carter  
 Edward Carney  
 Dorothy Carter  
 Dorothy Jean Carter  
 Dick Cassady  
 Rowena M. Chappelou  
 Joe Chasnoff  
 Betty Sue Chester  
 Randolph Chowning  
 Marjorie Clifford  
 Norma Lee Clyatt  
 Mary Alice Cobb  
 John Cody  
 Dorothy K. Coffee  
 Jane Coffman  
 Corolyn Elizabeth Connor  
 Martha E. Cook  
 Carleton Coon  
 Virginia M. Cory  
 Charles Costigan  
 Muriel Cowan  
 Stanley Cowherd  
 Donald Cox  
 Carolyn Crandall  
 Elizabeth Ann Criger  
 Martha Jean Crow  
 Carolyn Curry  
 Barbara Daniels  
 Gene Davis  
 Harry Davis  
 Raymond Davis  
 Bob Deffenbaugh  
 Tom John Denker  
 Virginia Dew  
 Philip De Wolfe  
 Halley Dickey  
 George Diemer  
 John Diemer  
 Frederick Dierks  
 Margery Dismen  
 Mary K. Ditzell  
 John Doak  
 Edward Dougherty  
 Henry Dougherty  
 Shannon Douglass  
 Jeanne Marie Downey  
 George Edward Drake  
 James Drake  
 Wilbur Dubor  
 Winifred Duffy  
 Jean Egbert  
 Charles Ege  
 Harriette C. Eldredge  
 Neil Elliott  
 George Epp  
 Bill Epperson  
 Betty Erwin

Edward Ettlinger  
 Raymond Eversole  
 Richard Evans  
 Shirley Feld  
 Frank Fell  
 James Figgins  
 Helen Fisher  
 Helen Ruth Fisher  
 Joseph Fisher  
 Tom Fisher  
 Bob Fieming  
 Warren Fletcher  
 Peggy Anne Flynn  
 Mary Jane Force  
 George Forman  
 Maryeva Frable  
 Parker Francis  
 James Frazier  
 Helen Freed  
 Marjorie H. Friedricken  
 George Frischer  
 Gene Marlin Fritz  
 Virginia Lee Froman  
 Ada Lee Fuller  
 Elmer Robert Galamba  
 Jeanne Gard  
 Patricia Gardner  
 Margaret Ruth Garvey  
 Elizabeth Gentry  
 Eunice Gershon  
 Louis Gilchrist  
 Nancy Lee Glover  
 Leon Goldberg  
 Fred Goldman  
 Russell Good  
 Philip Gottschalk  
 Nadeline L. Goudie  
 William Grant  
 Mary Virginia Gray  
 Morris Greiner  
 Curtis Griffin  
 Joe Charles Griggs  
 Jerome Grossman  
 Jack Guernsey  
 Alice Crosby Gunn  
 Robert Haase  
 Frances Hablowitz  
 Margaret Hagstrom  
 Jack Hall  
 George Hamilton  
 Shirley Lee Hamilton  
 Warren Hamilton  
 Jack Hamson  
 Nancy Hanks  
 Leroy Harrison  
 Suzanne Haskins  
 Dorothy Harden  
 Lee Harden



Top Row: Patterson, Schafer, O'Connor, Burd, Mayhood, Cook, Williams, Kowalsky, Lyman.  
 Fifth Row: Tice, Nixon, Thompson, Johnson, Lohrberg, Janssen, Crandall, Gunn, Yeagle.  
 Fourth Row: Blauw, Harrison, Sigler, Stapler, Keplinger, Oberlander, Frischer, Sackin, Grossman.  
 Third Row: Lyddon, Offutt, O'Brien, Steele, Heustis, Battenfeld, Worley, Curry, Rice, Friedrichsen.  
 Second Row: Brenner, Silcott, Bullington, Mattingly, McKinley, Wolverton, Love, Peycke, Gard, Carter, Tuttle.  
 Bottom Row: Duffy, Crow, Milgram, Huffine, Galamba, Kaufmann, Todd, Senter, Moore.

FRESHMAN CLASS—Continued

Cleland Hay  
 Jerome Hellings  
 Peggy Pat Hennesey  
 George Henry  
 Harry Heustis  
 Helen Irene Hewes  
 Bill Higdon  
 Carl Higgins  
 Elizabeth Lucelle Hixon  
 Francis Hoffman  
 Bill Hogben  
 Robert Holloway  
 Paul Holmes  
 Betty Hoover  
 Ethel Cecelia Hoover  
 John Hope  
 Ruth Elaine House  
 Katherine Houston  
 Lois Houston  
 Mary Hubbell  
 Carol Lee Huddletun  
 Rodney Huffine  
 Bob Hughes

Elmer Hughes  
 Maud Jean Hunter  
 Robert Hunt  
 Rosalie Hurt  
 Muriel Hurst  
 Ellen Irwin  
 Maxine H. Isreal  
 Rosalyn Jacobs  
 Carolyn M. Jacques  
 Josephine James  
 Eldon Jameson  
 Marjorie Janssen  
 Leon Jasperse  
 Jerry Jericha  
 Stapler Jerremus  
 Olive Marie Joggerst  
 Fanny Lou Johnson  
 Helen Johnson  
 Shirley Ann Johnson  
 Shirley Reeve Johnson  
 Billy Johnstone  
 Caroline Jones  
 Cary Jones

Ellery Jones  
 Jeanne Kabaker  
 Jack Kahrs  
 Joe Kaufman  
 Kathryn Kauffman  
 Richard Kaufman  
 Maridaie Kennedy  
 Robert Keplinger  
 Mary Jane Kernodle  
 Cecil King  
 Dorothy Harriette King  
 Carol Kingsley  
 Harrison Kinney  
 Jane Carol Kirk  
 James Kirkpatrick  
 Herma Jane Knight  
 Eileen Kowalsky  
 Charles Kraft  
 George Kraft  
 Frances Kreiling  
 Howard Kruse  
 Mary Bob Kyger  
 Bill Laliberte





*Top Row:* Lytton, Lowerre, Kaufman, Myers, Noll, Cody, Barth, Carney.  
*Fifth Row:* Kabaker, McClean, Beard, Kirk, Coffman, Schlagel, Noble, Tuttle, Huddleston, Stephen.  
*Fourth Row:* Fisher, Brown, Wells, Deffenbaugh, Higdon, Fritz, Sieh, Lieppmann, Oppenheimer, Eversole.  
*Third Row:* Barton, Pumphrey, Johnson, Thomson, Jacques, Palmer, Skaggs, Robertson.  
*Second Row:* Winslow, Griffin, Kirkpatrick, Peterson, Leichter, Stone, Davis, Kahrs, Talbott, McVay.  
*Bottom Row:* E. Blackman, L. Blackman, Slocum, Baker, Megill, Fuller, Freed.

FRESHMAN CLASS—Continued

Barbara Pauline Laner  
 George Brooke Lash  
 Richard Landon  
 Bill Lauber  
 Mary Lawson  
 Lucien Lucas  
 Richard Learmonth  
 Dick Leichter  
 Elaine I. Leifer  
 Bernard Lieppmann  
 John Lesan  
 Mary Lee Lipscomb  
 Mary Jane Lohrburg  
 Bob Lorenzen  
 Jack Love  
 Marjorie Lovejoy  
 George Lowerre  
 Berneice R. Lyddon  
 Jane Lyman  
 Ted Lyon  
 Edward Lytton  
 Dorothy McCauley

John McCauley  
 Betty Jane McClean  
 Rogers McCrae  
 Betty McCrum  
 Charles McDonald  
 Duncan McIntyre  
 Bill McKinley  
 Bob McLaughlin  
 Warren McNaughton  
 James McPherran  
 James McVay  
 Jack Mackey  
 Bob Mallin  
 Dorothy Mann  
 Rosanne Marrne  
 Richard Marshall  
 John Marshall  
 Robert Marshall  
 Hal Martin  
 John Marvin  
 Mary Alice Matchette  
 Dick Mather

Ruth Matiau  
 Adalyn Mattingly  
 Allen Mattingly  
 Betty Sue Mayhood  
 Helen Mednikow  
 Judith Megill  
 Virginia Mering  
 Adele Merkel  
 Bettylou Meyer  
 Martha Middendorf  
 Audrey H. Milgram  
 Dorothy Milgram  
 Anne Miller  
 Nancy Miller  
 Eric Miller  
 Jeannette Miller  
 Mary Lou Miller  
 Aifa Millis  
 John Moon  
 Frances Geraldine Moore  
 Franklin Moore



*Top Row:* Morton, Houston, Frable, Smith, McCrum, Siegrist, Johnson, Vrooman, Wolf, Bloch.  
*Fifth Row:* Atha, Bren, Moseley, Elliott, Oxler, Ege, Toomey, Jasperse, Ettlinger, Birenboim.  
*Fourth Row:* James, Kyger, Egbert, King, Stoll, Webb, Lovejoy, Smith, Simon, Pettite.  
*Third Row:* Lashbrook, Prinz, Hall, Mueller, Ruth, Marshall, Lauber, Fisher, Stansell, Hennessy.  
*Second Row:* Chester, Springer, Rhodes, Murray, Smiley, Disman, Frick, Gershon, Witherspoon.  
*Bottom Row:* Wear, Gardner, Clyatt, Schoenheit, O'Hara, Sickler, Piper, McCauley, Hurst, Hunter.

FRESHMAN CLASS—Continued

F. C. Moore  
 Katrine Moore  
 Jach Moore  
 Allen Morgan  
 Gwen Pauline Morton  
 Ray Moseley  
 Hugh Ray Mosher  
 John Motley  
 Betty Jane Mueller  
 Ruth I. Mueller  
 Lois Murray  
 Jane Murphy  
 Gordon Myers  
 William Myers  
 Lois Nelson  
 Bill Nesselhof  
 Laura Nickerson  
 Maud Ann M. Nilsson  
 Bob Nigro  
 Beverly Nixon  
 Dorothy Ann Noble  
 Page Noll  
 Brooks Nooh  
 Bob Oberlander  
 Olivia Ann O'Brien

Robert O'Brien  
 Jack O'Hara  
 Jean O'Hara  
 Laura Offutt  
 Robert Oppenheimer  
 Robert Osborne  
 Robert Oxler  
 Vonie Palmer  
 Ethel M. Pate  
 Virginia Patterson  
 Joan Payton  
 Elizabeth Henry Petersen  
 Carl Peterson  
 Junior Peycke  
 Betty Piper  
 Patty Pitt  
 Sally Pitt  
 Jim Plunkett  
 Betty Porter  
 Nancy R. Porter  
 Suzanne Lee Porter  
 J. B. Prinz  
 Mary Pumphrey  
 Donald Randolph  
 Nadine Raymond

Raymond Redding  
 Billy Reed  
 Marjorie Reed  
 Barbara Rhodes  
 Ruth Rice  
 Tom Rizer  
 Martha O. D. Roberts  
 Dan Robertson  
 Margaret Robertson  
 Marcella Rodin  
 Imola Roebuck  
 Lyle Roper  
 Bob Rose  
 Bill Rothwell  
 Elaine Rosenblum  
 E. L. Ruble  
 Jane Ruth  
 Eugene Sackin  
 Richard Salk  
 Marilyn Saylor  
 Meriam Jane Schafer  
 Lyle Schaffer  
 Joan M. Schlagel  
 Bill Schmackel  
 Marna Lee Saper

FRESHMAN CLASS—Continued

Corinne Seaton  
 Barbara Schenk  
 Betty Joan Schoenheit  
 Betty Seiler  
 Rose Lee Selden  
 Helen L. Senter  
 Jack Severin  
 Claire Seward  
 Betty Aileen Shafer  
 Ralph Shockley  
 Edna May Sickler  
 Marjorie L. Siegrist  
 George Siek  
 Clarence Sigler  
 Richard Silberberg  
 Betty Jane Silcott  
 Betty Simon  
 Wayne Sisson  
 Ruth Skaggs  
 Betty Jane Slocum  
 Marjorie Smiley  
 Betty Marie Smith  
 Dorothy Smith  
 Kenneth Smith  
 Roberta Jane Smith  
 Josephine Soetoert  
 Jefferson Sogard  
 Betty Solin  
 Laurence Spear  
 Bobbette Springer  
 Edward Stahl  
 Charles Stansell  
 Robert Steele  
 Dorothy Steinhilber  
 Marjorie Stephen

Pat Stoll  
 Forrest Stone  
 Shelton Stone  
 Betty Studt  
 Sally Stvel  
 Betty Anne Stwers  
 Bessie Mary Summers  
 Edmund Suor  
 Jack Sutton  
 Jack Sweeten  
 Jean Switzer  
 Lee James Talbott  
 Dorothy Teachenor  
 Martha A. Thomson  
 Tom Thompson  
 Arthur Thornhill  
 Laura Jane Tice  
 Bob Tierney  
 Bonita Todd  
 Fred Toomey  
 Marjorie Trembly  
 Orella Ann Trippe  
 Jane Tuttle  
 Paul Uhlmann  
 Lou Betty Veitch  
 Walter Voightlander  
 Winifred Vrooman  
 Lawrence Wager  
 Edwin Allen Waits  
 Caroiee Walker  
 Jean Minone Walker  
 Marilyn Walker  
 Doris Wallace  
 Betty Ben Wallis  
 Betty Ware

Donne Louise Wear  
 Frances Weatherford  
 India Webb  
 John Webber  
 Joe Wells  
 Gaylord Wetherill  
 Frank Wheatly  
 Robert White  
 Jim Wiedemer  
 Mary Wilbur  
 Betty Ann Wilkinson  
 Alice Williams  
 Betty Williams  
 Jane Williams  
 Laura Jean Williams  
 Marie E. Williams  
 Virginia Lee Williams  
 Mary Winkelman  
 Larry Winn  
 Richard Winslow  
 Jane Winter  
 Frances Witherspoon  
 Mary Frances Witter  
 Harriette Wolf  
 James Wolf  
 Dick Wolverton  
 Lamont Wood  
 Charles Woodbury  
 Winston Woodson  
 Gilbert Worley  
 Ruth Wright  
 Geraldine Yeagle  
 Lela Deane Yost  
 Shirley P. Yukon

*Top Row:* Thomhill, Kinney, Baker, Jamison, Witter, Pate, Myers, Stoll, O'Hara.  
*Middle Row:* Bokam, Summers, Houston, Froman, Seward, Caldwell, Reid, Seiler, Allen.  
*Bottom Row:* Rothwell, Landon, Merkel, Pitt, Porter, Middendorf, DeWolfe, Schmoekel.





**BOOK TWO**  
**Physical Activities**

### Physical Activities

Hands of Youth and might and power  
Grip the bat and grasp the ball,  
Swing the racket, brandish sword;  
Kick the pigskin—capture all.  
Teamwork is the thing essential  
To the victory, great or small;  
Fellowship is all important  
Lest the conqueror should fall.

—R. H.

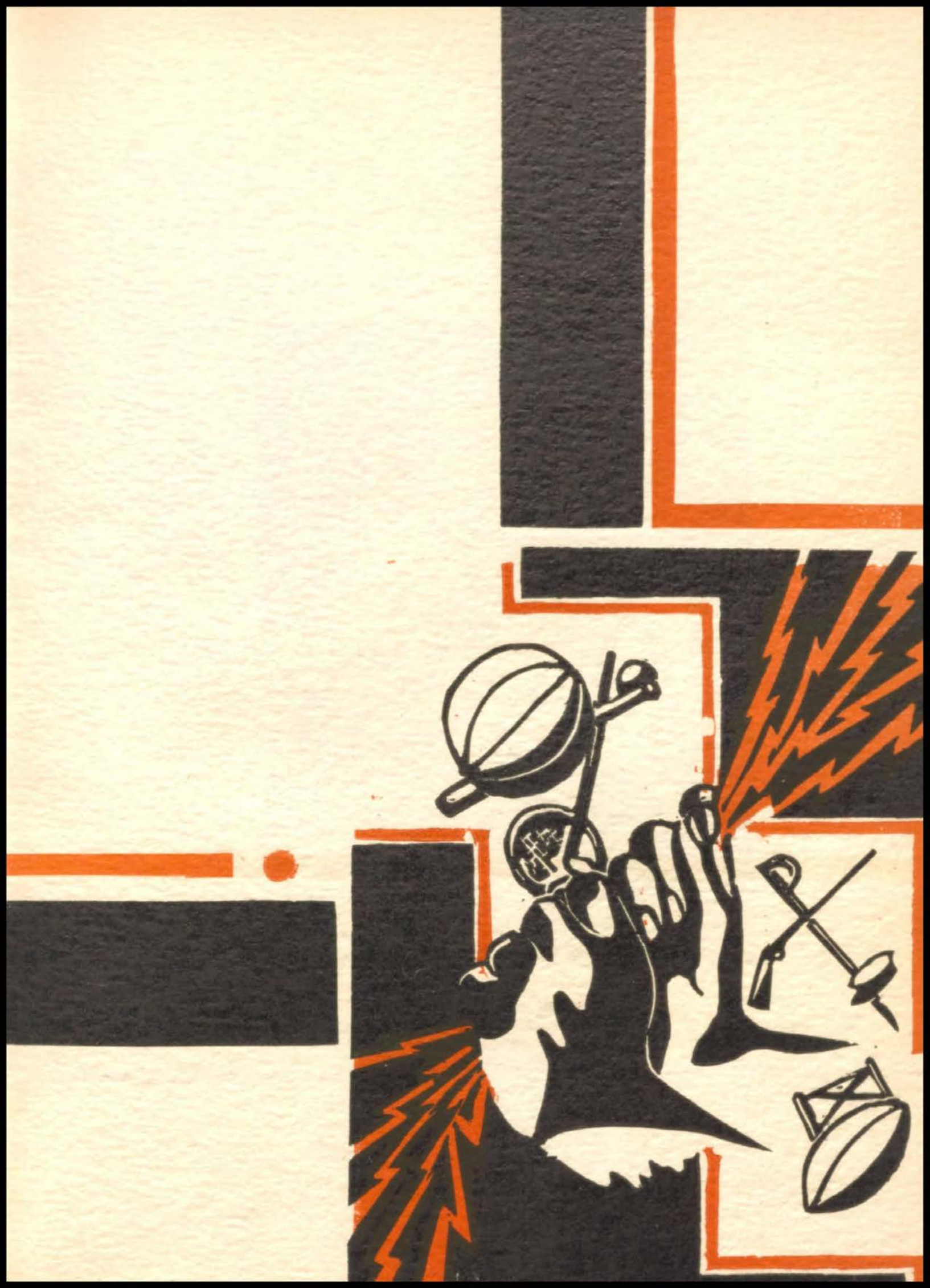

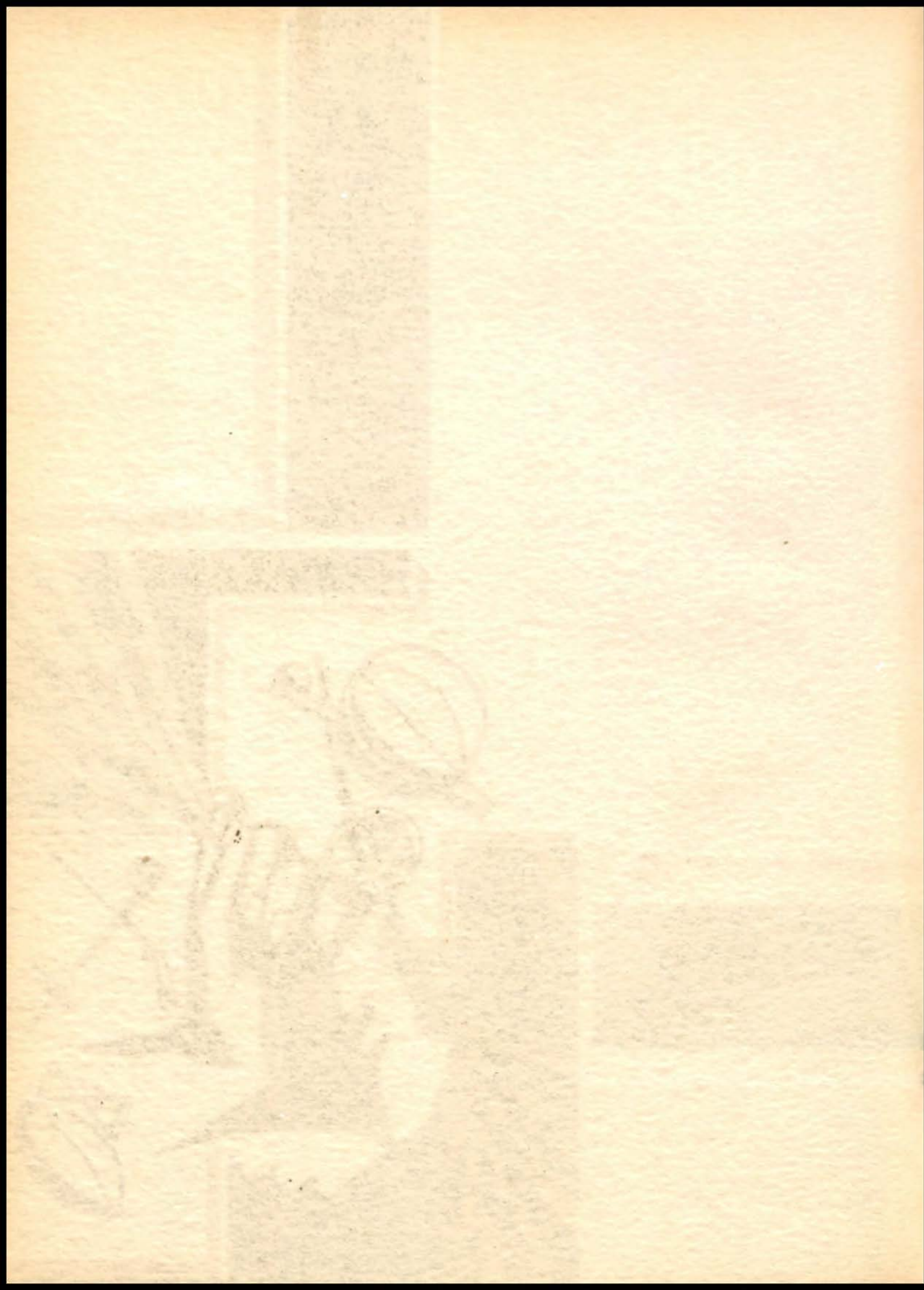



# Athletics



## FOOTBALL



COACH HOUSE

YEAH, Southwest! Everything considered, this has been a mighty successful year for the Indian braves. The football warriors surprised everybody, including themselves, by coming out second in the race, instead of occupying the cellar position as was predicted. Yes, sir, those boys certainly turned the tables on our time-honored rival, East. Then, there was the basketball championship; but that's another story.

The school was somewhat dubious this fall about football prospects. Here we were, defending champions, with a group of light, inexperienced boys from which to build a team; and a team was built!

Coach House deserves a hand for his work with the squad this year, and not just this year, but for the past nine seasons that the Southwest Indians have fought on the field of battle. His first job coaching after finishing a supplementary course in Iowa University was at Westport. From there he came to us in '25 when he at once took up the job of building clean, honest character in the boys as well as training them in physical education.

Coach House has a mighty able assistant in this work in Assistant Coach Bishop. After trekking through Kansas and Oklahoma for six years, he finally crossed the Kaw to Missouri, also going to Westport before heading Southwest. Coach Bishop has charge of the second team boys, that is, the building up of material for future years. Luckily for Southwest, this important work has fallen into unusually capable hands. In 1930, his first year here, the football reserves tied for the title; in 1931 both his basketball and football clubs netted their respective championships. The Indians are certainly fortunate to have such a man in charge of their future warriors, as can be easily seen by the outcome of this year's season. Let's all give three rousing cheers for Coach Bishop!



COACH BISHOP

No matter how hard we try in any organization, it seems that never in our history have we been able to rid ourselves of the all important item of finance. All hail Mr. See! He is the one that looks after the wampum, sees that all we lusty Injuns buy tickets so our warriors may have the best equipment. As is usual in jobs of this sort, the task requires as much work and more worry than any other and receives the least thanks. Mr. See, in spite of the many handicaps that are piled upon him, always succeeds in making ends meet. If it were not for his fine work in the past, the football players would probably be wearing track suits; and heaven help



MONDAY

NORTH

WAGER

FULTON

NIGRO

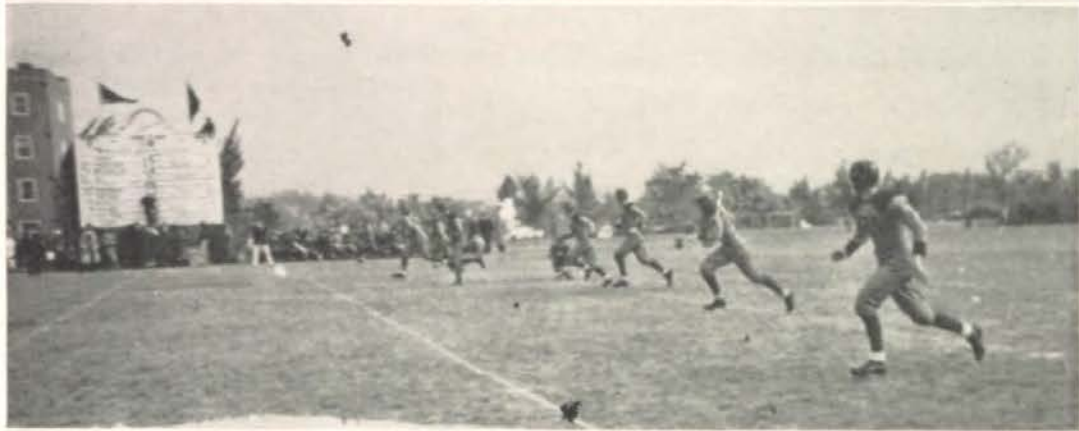

BOTTENBERG

BURR

PELTZMAN

NELSON

THOMASON





CHARLES JOBES

the basketball and track teams then! This year, upon the meager response of the student body to the sale of basketball tickets, our wampum manager got right in the thick of the fight, trying to sell tickets, just as the team tried to win the championship. Victory was ours! Southwest has a deep feeling of gratitude for her "money-man"—Mr. See.

Of course, it is granted that no coach, even if he were a genius, could produce such unsurpassable teams as Southwest has had, were it not for the whole-hearted support and co-operation of the squad. This year in football, although the team lacked in weight, they made up for it by their smooth functioning teamwork with the coach and each other.

Southwest showed that it's brains, not brawn, that really counts! The team had the cool presence of mind and perseverance of Greek warriors; the smooth well-oiled machinery of the Roman soldiers; an air attack that proved invincible; a system of blocking, tackling, running, and passing that exasperated the enemy. Those line-men were midget power engines, once going. They stopped at nothing short of victory. Remember them?—Peltzman, Nelson, Bottenberg, Day, Michaelis, Underwood, Robinson, Bankson, Klein, Buehner. Everyone of them was an Indian brave, fighting with the whole heart to bring victory to the orange and black. Of course, it wouldn't have helped much if the line had opened holes and there were no swift footed ball-luggers to tear through for substantial gains. Southwest didn't have to worry about the backs this year! There was Monday at quarter, calling signals, directing plays, and carrying the ball with such crafty shifting that the eluded enemy was time and again completely baffled. There was Nigro to dash off tackle; North and Fulton to circle the ends; Wager to twist and turn on spinners through the line; and Burr to boot the ball squarely between the crossbars. But wait, the best is yet to come! Southwest had a group of kids this year that held down the wing positions in a masterly fashion. Jobes time and again eluded his opponent to break up enemy plays and stop the backs in their tracks. Kreske was as impregnable as a stone wall, ending all plays on his side of the line before the ball carrier would reach the secondary defense. "Stork's" toe pulled Southwest out of many a hole, as you will remember in the Manual game when the pigskin soared 89 yards. Valentine and Thomason were two swift footed Indians whose uncanny ability to snag passes concerned the enemy no little bit.



MANAGER SEE

The season opened with the combat between the braves and the time-honored rivals, Westport. One hard earned touchdown after touchdown was sufficient to bring home the tiger's scalp and victory to the tune of 7—0. In the second battle the Indians fought valiantly for four quarters, and all for naught. The Pirates stub-



KRESGE

ROBINSON

MICHAELIS

UNDERWOOD

DAY



VALENTINE

M<sup>C</sup>CANSE

KLEIN

BANKSON

BUEHNER





*Back Row:* Williams, Peltzman, Campbell, Fulton, Schneiderman, Trum, Michaelis, Buchner, Molinaro.

*Second Row:* Nelson, Kresge, Robinson, McCause, Day, Jobes, Valentine, Bankson, Wager.

*First Row:* Toomey, Klein, Bottenberg, North, Nigro, Underwood, McCarty, Thomason, Monday.

bornly refused to yield to Southwest, and we just as stubbornly refused to yield to Paseo. The final gun ended all hopes of pushing across a score and the game closed 0—0. Who could ever forget that heated fight with East! East, the school that last year we licked in the final quarter by a desperate run, the school we most desired to beat again this year. The Indian rooters were jubilant when, after a few minutes of play, Nigro, behind perfect interference, dashed off tackle for a touchdown! East rallied, and by straight football plays and sheer force pushed over two touchdowns. The score stood 12—7. Southwest revived in the second half and an aerial attack netted a score to make it 14 to 12, in our favor. Hope was short lived! East, led by O'Neal, scored again and this time kicked goal, making it 19—14 with but a few minutes to play. It was Junior Monday who turned defeat into victory by his brilliant run through the entire East team, again perfect interference playing prominent part in success. The game was ours, hard-fought—deserved—21 to 19. In the fourth encounter Southwest came out victorious over Manual with the score 17—0. It is the last two games that proved the stumbling block to the Indian team. Central, the champions, handed us the first defeat in two years, and Northeast, by holding the team to a scoreless tie, cost us first place by half a game.

In recognition of their fine ability, character, and gameness, three players from Southwest were honored by being placed on the mythical all-star team—Charlie Jobes on the first eleven, and Harvey Kresge and Junior Monday on the second. These boys deserved every bit of reward they received. They were in there every second of the time, fighting hard, playing clean, and using their heads. "Stork" was at a disadvantage in the last two games, playing with a badly injured ankle, yet he stuck it out—there's grit for you!

Al Nigro, halfback, due to his outstanding running, and punting during the past season was elected captain for next year. May he lead the team to victory!

Although not top rating in the league games, the boys were crowned city champions in one respect. They received the Dartmouth cup, presented to the team with the best scholastic and performance rating. The crowning accomplishment of a successful season!



*Back Row:* Wilbur, Hawkinson, Davies, Hitt, Archer, Cormany, Simms, Stein, Acton, Bishop.  
*Second Row:* Peycke, Byerly, McMillan, Smith, Wilhite, Goudie, Smith, Johnson, Foreman, Payne.  
*First Row:* Thrower, Scott, Willits, Agee, Lemoine, Martin, Humphrey, Banks, Luna, Daniels.

## SECOND TEAM FOOTBALL

ALTHOUGH the younger braves did not win a crown this year, they have become rich in the experience required to develop a city-championship team. Throughout the season they showed the skill and flash that make real stars.

In the initial tilt Southwest swamped the Tigers of Westport by three touchdowns. Although they were not synchronizing perfectly, as it was their first opportunity to compete with others, the score, 18—0, is proof enough of their good work.

After an easy victory of Paseo, the Indians were severely tested in a contest against Pembroke-Country Day. Throughout the game the Ramblers had been leading up to the last three minutes to play, when, in true "story-book" fashion, Lee Smith saved the day by catching a pass from Byerly and running for a touchdown!

Following this exciting conflict, the braves went over to East where they skinned the Bears alive with the cutting victory of 13 to 0.

Only the touchdown scored early in the first period saved the Indians from a scoreless battle with the Cardinals of Manual. This game was probably the hardest fought one during the season and the reserves surely did their share of the fighting.

Perhaps a little fatigued from the previous fight, the younger braves did not do so well as they had earlier in the season. Although they held the Eagles scoreless until the last minute, there they slipped and let one of the Centralians make the score 0—6.

Here the uniforms seemed to grow extremely heavy from former scrimmages and the boys received disastrous defeat at the hands of the Vikings of Northeast, 7—13.

## BASKETBALL



CAPT. THOMASON

**C**HAMPIONS! As the curtain falls, bringing to a close the most successful basketball season in Southwest's history, the orange and black floats supreme over all. It is with complete satisfaction that we look back upon the months of practice that led to the city championship and second place in the state tournament.

The season opened with brighter prospects than usual for the Indian cagers. Five of last year's players were back, around whom could be molded a fighting team. The forward positions were ably filled by Captain Phil Thomason and Dan Wager, a member of last year's second team. "Bud" Kresge, our old stand-by, jumped at center and then dropped back to a guard position with John North, another of last year's lettermen, while Bill Valentine held down the pivot post. Most of the grinding, steady play rested with these five boys who combined height, speed, accuracy, and teamwork to bring victory to themselves and the school. The work of the reserves, however, deserves notice, for it was they who answered in the pinches, whose moral support and loyalty to the team and coach were, to no small degree, responsible for the championship. Harry McFarland was for a part of the season on the starting line-up, especially when tight defensive play was needed. "Lawdy" Narr, a two-year letterman, Roy Toomey, "Al" Nigro, Junior Monday, Francis Galloway, and George Klein made up the remainder of the first squad.

At the start of the season the boys were faced with a rather trying situation. Sports writers had predicted that Southwest would be one of the two winning teams in the league, due to our showing in pre-season games with Rockhurst and the Alumni. We had a reputation to meet: we met it! From the first league game, which was with Westport, the team emerged successful by a one-point margin. Southwest fans went wild, when in the last minute North, who was destined to save more than one game, turned defeat into victory by a perfect goal from the free-throw line. Paseo offered little opposition to the smooth-functioning Indians, but the East contest was one of those hard-fought, defensive battles, which ended 10-7, our favor. Southwest rooters returned home discouraged after the defeat received at the hand of Manual, certain that all hopes of a championship were now lost. However, it is doubtless the result of that night's play that enabled East to come back and beat Northeast, and Southwest to do the same trick in good fashion to Central and the Vikings. Surely there is not a



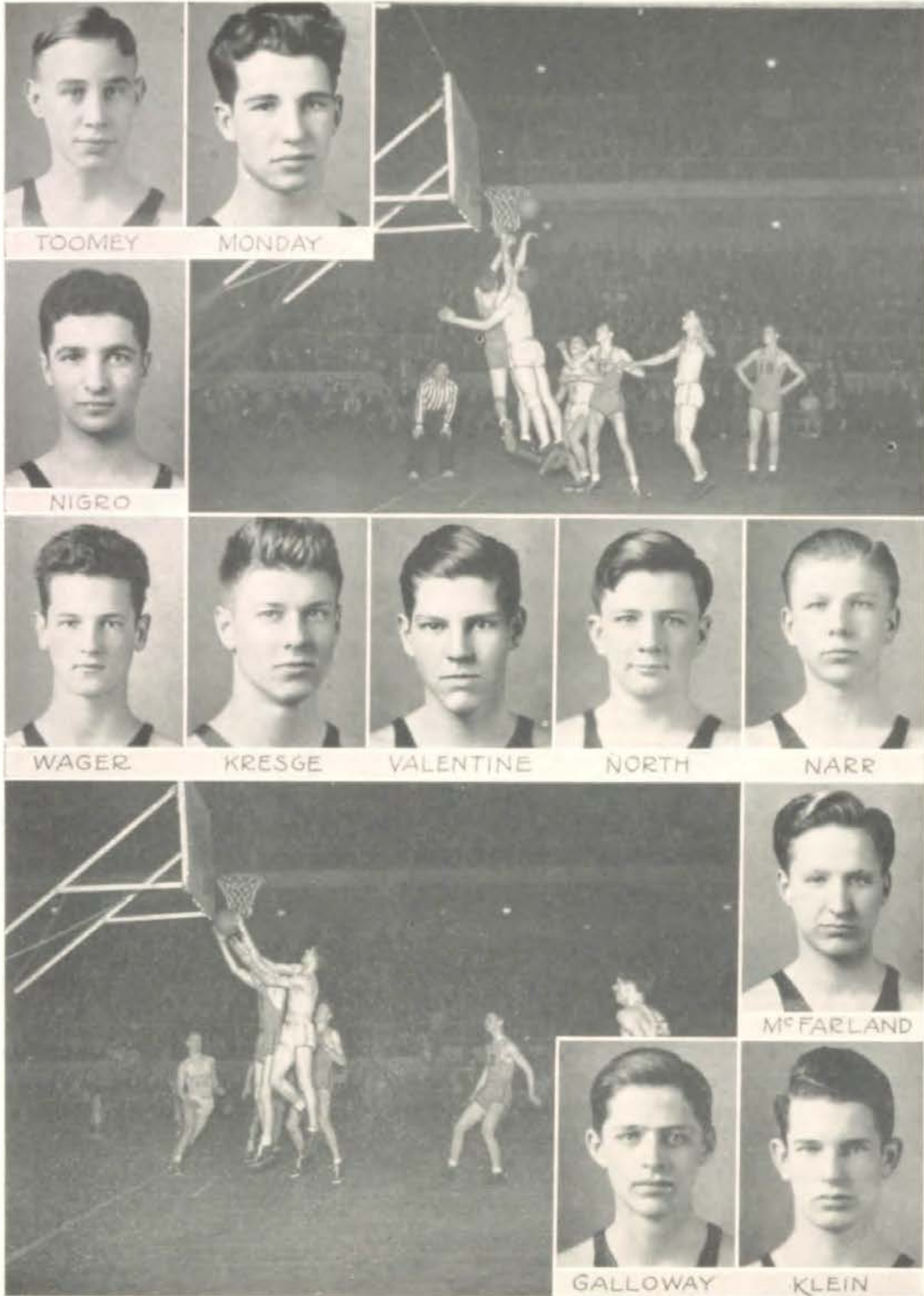



*Back Row:* Monday, Nigro, North, Thomason, Toomey, Klein.  
*Front Row:* McFarland, Valentine, Kresge, Wager, Galloway, Narr.

single Indian rooter who could ever forget that final championship contest with Northeast. It was a clean, hard-fought battle, with neither team ever more than five points ahead. In the last quarter the lead changed hands often, much to the anxiety of the crowd, to say nothing of the teams. Valentine and North scored to put Southwest ahead 23-20, with but a few seconds to play. The game was not yet over, as Northeast scored again, but fate was with us as the gun ended the game with the Indians ahead 23-22.

Four members of the first team received special honor for their outstanding play throughout the season. Bill Valentine was individual high scorer with 48 points and captain of the first all-star team,—a unanimous choice. Harvey Kresge was placed at guard on the first all-star team, while Phil Thomason and John North were named on the second team. A successful season, and well deserved!

The State Tournament served to increase the Indian's laurels, for they went straight through to the finals where, at length, they met their stumbling block. It was a tiring contest for the boys, unused to tournament play and little rest. Both the quarter-final and semi-final games were overtimes from which the Indians emerged victorious. The last game with Jackson, a far more experienced group, proved a little too much for the team, which had to be satisfied with second place. The season was ended—with victory! Two new trophies adorn the display case, a tall silver cup with the names of the team members engraved upon it, and a plaque, the reward of the state meet. It is with absolute pride that Southwest looks back upon the play of this year's team, and wishes those boys the greatest of success as they continue through the game of life.



*Back Row:* Thompson, Goudie, D. Johnson, Wilkerson, Cash, Agee.  
*Front Row:* Byerly, Eysell, Hall, Baldwin, McDonald, Smith, E. Johnson.

## SECOND TEAM BASKETBALL

THE young Indians did very well this year by finishing the season in second place. Although they received quite a jolt early in the program by the defeat at the hands of blood-thirsty Paseo crew, they were in a two-way tie at the last call and under only one other team.

In the first game of the season the reserve band of warriors swept clean the battle-ground of any lurking Tigers. In spite of the fact that the jungle inhabitants stuck pretty tight during the first half, the Indians were so determined to win that scalp that under the leadership of "Dat" Brookfield they tore off the Tiger's whole head and soared on up the score board to an altitude above that of the Bengals.

Following this smashing success, the exhausted victors were assailed by a cunning crew of Pirates that had swooped down on them from the Paseo. By the suddenness of this attack the Indians were almost thrown into their own graves, but a late rally spurred up their hopes for a victory. However, the Buccaneers had already secured too much booty to recover; so the great battle was lost.

While the first squad was recuperating in Independence, the aggressive youngsters took on the young cubs of William Chrisman and showed them how to play basketball. The Bear-cubs didn't seem to learn very fast, though, as can be seen by the score, 20-14.

After a good night's sleep, the "scalpin' flashes" tore limb from limb a baffled East team, 20-4. This was "Dut's" last game and he certainly left a lasting memory in the tilt.

Following this successful jaunt the "bravelets" trounced the blushing Manualites. In spite of their loss to Brookfield, their rebound recoverer and center, they told the Cardinals, who could recover rebounds and so forth, that they would take care of the ball for them the rest of the time—and they did!

At the close of the Northeast game the flags were lowered, lights turned off, and suits turned in with Southwest, although not on top, so close to the top that one could not discern the difference except by actual figures. By virtue of the experience that these boys gained in the past season, it is easily seen that Southwest will make as good a showing as any other school in the city next year.



*Top Row:* Hardin, Denney, Thomson, Allred, Kresge, Jobs, Eaton, Kuebler.  
*Second Row:* Burr, McDonald, Williams, Klepinger, McIntosh, McCarty, Beardsley.  
*Bottom Row:* Christensen, Fulton, Schopflin, Hagan, Cortelyou, Wager, Ladd, Chalmers.

## TRACK 1933

**S**OUTHWEST usually is not as strong in track as in the other two major sports, but last year the Indians experienced a highly successful season. Happily several lettermen from whom great things were expected were back. Among them were Captain Bill Cortelyou, Wilbur Allred, Bob Fulton, Carl Christenson, and Harry Hagan.

The first meet of the season was the annual inter-class contest, which the Seniors won, but only after a hard fought battle. Among the good prospects discovered in this meet were Ladd and Christensen.

The Indians won easily by a score of  $67\frac{1}{2}$  to  $23\frac{1}{2}$  in their first dual meet with the East Bears. East was practically a two-man team composed of Van Duesen and Gene Potts. Southwest won seven firsts and the relay as against three firsts for East.

In the next meet, Southwest met and conquered her arch rival, Westport, with a score of  $54\frac{1}{2}$  to  $34\frac{1}{2}$ . However, the team was greatly weakened by injuries to Hagan, our star dash man, and Dan Wager, pole-vaulter.

The Indians won their third dual meet from Manual with a score of 83 to 8.

Paseo Pirates proved to be the first barrier of the track season by keeping the Indians from victory with a score of  $46\frac{1}{2}$  to  $44\frac{1}{2}$ . Although the team won five firsts and the relay, they could not secure the additional two points necessary for a triumph.

The city meet held on our field May 13th, found the Pirates successfully defending their title in a closely fought battle. The final totals of the teams easily show the sharp degree of competition, for there was but a margin of half a point between first and second place, and but  $5\frac{1}{2}$  points were between Southwest and the victory. Bill Cortelyou brought joy to the Southwest rooters when in the last 150 yards of the quarter-mile run he sprinted past Fell of Central and broke the tape for first place! Twice more during the afternoon the orange and black banner was raised aloft; once, when Ralph Eaton won in the broad jump, and again when Wilbur Allred tied for first in the high-jump.

An unusually large number of letters was awarded to the boys who had been out on the track all season, working hard and giving the team moral support, regardless of their own personal victories. Of the twenty-four letters presented, many went to Juniors, giving promise of a first-rate team, this year headed by Captain Bob Fulton.





Cash, D. Johnson, Galloway, Denebeim, Myers, C. Mitchell

## TENNIS

SINCE the founding of Southwest in 1925, the athletic functions have taken an important place in the outside activities of our school. Southwest tennis teams are always able to find ambition and inspiration in the achievements of Junior Coen, a former Southwest tennis star, who has become nationally famous in this sport.

The call for the tennis tryouts at Southwest this year was met with widespread interest and instant approval. Forty-two doubles and fifty-one singles entrants participated in the elimination matches in order to win the right to represent Southwest in the city matches. The winning doubles teams consisted of Charlie Mitchell and Francis Galloway, Harold Myers and Walter Cash. Donald Johnson and Nat Denebeim emerged victorious in the school singles matches.

In the doubles, Mitchell and Galloway defeated East 6-1, 4-6, 6-1; Paseo, 6-3, 2-6, 6-4; and Central, 6-1, 6-4. They therefore went to the city finals where they were eliminated by Westport. The other doubles team, consisting of Cash and Myers, drew a bye in the first round; defeated Paseo 6-3, 6-3; but took defeat at the hands of Westport in the semi-finals, 3-6, 6-3, 5-4.

Johnson and Denebeim represented Southwest in the singles. Both unfortunately dropped out of the competition in the first round, Johnson being defeated by Central 6-2, 6-1; and Denebeim by Westport 6-4, 6-4. Those players winning letters this year are Galloway, Mitchell, Myers, and Cash.





WILLITS, CASH, UDELL, MCFARLAND, WATSON, WILKERSON, JONES

## GOLF

THE first round of golf found the Southwest foursome out in front by the substantial margin of 42 strokes. Each succeeding week this lead was increased until it was well up in the hundreds. Before the final round was played the Indian team had the championship clinched, and competition, instead of being centered about first place, was directed toward second and third places.

Led by Ray Watson and Walter Cash, the team not only took the Interscholastic championship but also walked away with low scoring honors, Watson having the lowest total for the season.

Throughout the meet the Indians showed themselves to be the stars of the league, the entire team shooting consistently low. With the exception of McFarland, the team is composed of Juniors. These boys—Watson, Cash, Udell, Jones, Wilkerson, and Willits—will have an opportunity to improve their game during the summer months and thus return next year in top shape, ready to bring Southwest another golf championship!

Although golf is a minor sport, Southwest students each year are taking a greater interest in it. A try-out match is held every Spring to determine what boys will make up the team, and a promising group turned out this year, giving the Indians great hope for golf in the future!

### CHEERLEADERS

HARDIN, LOBB, LEVITT, MCKEE





FRANCES D. BAYNE



E. JOSEPHINE BETZ

## GIRLS ATHLETICS

THE athletic department at Southwest offers a recreational and beneficial course, which gives each girl a chance to participate in her favorite sport.

Miss Bayne, instructor, aided by Miss Josephine Betz, leads the girls through an extensive, and extremely interesting course in basket-ball, volley-ball, baseball, folk-dancing and acrobatic stunts, which are indoor sports.

For those who prefer outdoor activity there are field hockey, baseball, and track. Once or twice a week girls are given the privilege of attending organized horseback riding classes under Miss Bayne's instruction.

The girls are also privileged to enroll in the swimming classes at Westport High School. Tennis instruction is given by Miss Bayne in the spring. Intra-mural tournaments are held in all games, thus giving girls chances to participate in competitive sports. The Athletic Department attempts to give training to all girls rather than to a small group with special talent, and also to give the girls pleasant recreation which develops coordination, muscular ability, and sportsmanship.









R. O. T. C.





*Major*  
JOSEPH H. GRANT



*Sergeant*  
WILLIAM STORY

## R. O. T. C. ACHIEVEMENTS

THE achievements of the R. O. T. C. are not only limited to bringing honor to the school, but are also of great benefit to the cadet in that they promote friendship, sportsmanship, and ambition.

The Southwest Battalion has made a place of high rank for itself not only in the city but in the Corps Area which comprises eight states.

First among the competitive activities are the rifle team matches. Southwest was represented in the team matches by Captain Beckerle, First Lieutenant Raymond, First Lieutenant Hammack, First Sergeant Long, and Corporal Rini.

This team, through many weeks of instruction and range firing under Sergeant Story's watchful guidance, prepared for its first competition. Its first participation was the City Match which was held in January between the teams representing each R. O. T. C. Battalion in the city. A Kansas City Team, composed of the best of the Kansas City R. O. T. C., won first place in the Seventh Corps Area. From Southwest were Lieutenant Raymond, Lieutenant Hammack, and First Sergeant Long. Lieutenant Raymond honored the school and the city by shooting high score in the Corps Area. Two men, Lieutenant Raymond and First Sergeant Long, received medals as a result of their work in the Seventh Corps Area Matches. Southwest next competed in the Hearst Trophy Match, and the City Team was one of the entrants in the National Intercollegiate Match.

At the annual R. O. T. C. Circus held in Convention Hall, April 13th, Southwest presented a number that placed the Battalion as one of the outstanding units in the city. The presentation of the Formal Guard Mount, one of the most spectacular and most intricate movements in infantry maneuvers, evidenced the fact that this unit is a superior drill organization and is quite capable of comprehending the most involved features of tactical operations.

Another of the competitive activities in which the R. O. T. C. Battalion participated was the Corps Area Inspection, in which the unit is inspected by a Regular Army officer. The final event of the year will be the annual Field Day, when each unit pits its intelligence and practical knowledge of drill against the equally determined efforts of all the other R. O. T. C. Battalions. In both these events the Southwest Battalion fosters high hopes of success which are by no means unobtainable.

FORMAL GUARD MOUNT



R. O. T. C. CIRCVS  
CONVENTION HALL

1934

JOHN GREEN  
DRUM MAJOR

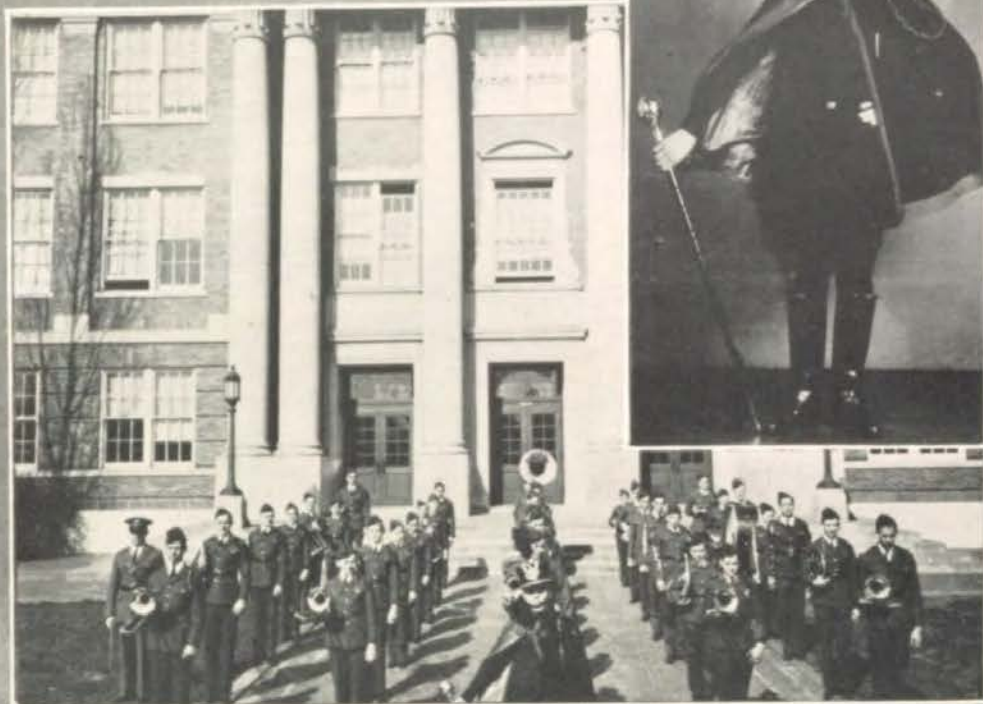

LESTER MILGRAM    LOGAN ZAHN    RAY TRVE



CAPT. BECKERLE



CAPT. WHITE



CAPT. DAY



LT. RAYMOND



LT. DEFFENBAUGH



LT. HAMMACK



LT. BUSLER



LT. MCKISSICK



LT. CAHILL



HELEN DEED



DOROTHY BROWN

Sponsor Captains



JEAN DUNCAN



HELEN NICHOLS

Sponsor Lieutenants



## BATTALION STAFF

MAJOR WRAY SHOCKLEY  
*Battalion Commander*

CAPTAIN HARRY BECKERLE  
*Adjutant*

1st. LIEUT. EDWARD CAHILL  
*Summary Courts*

2nd. LIEUT. BOB McKISSICK  
*Quarter-Master*

SERGEANT PAUL WILLSON  
*Sergeant Major*

SERGEANT EUGENE PHILPOT  
*Ordinance*



## HONORARY SPONSOR OFFICERS

MAJOR LUCILLE BOTTOM

CAPTAIN DOROTHY BROWN

CAPTAIN HELEN DEER

LIEUTENANT HELEN NICHOLS

LIEUTENANT JEAN DUNCAN

## COMPANY "A"

CADET CAPTAIN EDWIN WHITE, *Commanding*

CADET FIRST LIEUTENANT JOHN DEFFENBAUGH

CADET SECOND LIEUTENANT BOB BUSLER

CADET FIRST SERGEANT PHILLIP LONG

### *Cadet Sergeants*

Acton, Norman  
Bland, James  
Campbell, Bryan  
Fleming, Kenneth

Griffin, Wentworth  
Vincent, John  
Willson, Paul

### *Cadet Corporals*

Cole, Robert  
Cramer, Richard  
Hitt, Wright  
Newcomb, Eldon

Rice, Schuyler  
Rini, Matthew  
Viot, Harry

### *Cadets—First Class*

Archer, Ward  
Ayres, William  
Brinkman, Phil  
Brown, Donald  
Butler, Byron  
Campbell, Phillip  
Deffenbaugh, Ralston  
Elton, Dick  
Goldman, Stanley

Lonsdale, Jim  
Mount, Robert  
Myers, John  
Newcomb, Eldon  
Peterson, Charles  
Rankin, William  
Viot, Harry  
Curry, Charles

### *Cadets*

Adams, Donald  
Berger, Dan  
Bryant, Richard  
Cahill, Junior  
Caldwell, Sam  
Charlton, Bob  
Chick, Dick  
Coffee, Donald  
Craig, Robert  
Daniels, William  
Davis, Kenneth  
Dooley, Bill  
Duncan, Ralph  
Elson, Jack  
Evans, Harold  
Goldberg, Leon

Hare, Frank  
Hewes, Randolph  
Jamison, Bill  
Lovett, Marshall  
Magee, Leroy  
McGinley, Bob  
McCauley, Verlin  
Pierce, Edwin  
Rogers, Jim  
Shea, Tom  
Sherer, Joe  
Sillin, Lelan  
Smith, Dick  
Stevens, John  
Thompson, John  
Vaughn, Richard



FIRST PLATOON

## Southwest Battalion Company "A"

SECOND PLATOON



## COMPANY "B"

CADET CAPTAIN MERRILL DAY, *Commanding*

CADET FIRST LIEUTENANT DONALD HAMMACK

CADET FIRST LIEUTENANT TED RAYMOND

CADET FIRST SERGEANT GORDON SUOR

### *Cadet Sergeants*

Buffe, Bill  
Eldredge, Emory  
Graybill, Tom  
Jones, Norman

Lawson, John  
Simms, John  
Ward, Bob  
White, Henry

### *Cadet Corporals*

Deweese, Bill  
DeWolfe, James  
Edminston, Harry

Foster, John  
Soutee, Revorre  
Wolf, Richard

### *Cadets—First Class*

Aull, Keith  
Cleaver, Howard  
Fitch, Donald  
Hall, Charles  
Hines, Bill  
Hinson, Wallace  
Hooper, Thornton  
King, Jack  
Laning, Halcombe  
Mathews, Kenneth

Means, William  
McCanse, Thaddeus  
Ronnau, Jack  
Thompson, Jason  
Thompson, Mason  
Tramill, Wesley  
Walker, Stuart  
Williams, Henry  
Wiser, Joseph

### *Cadets*

Allen, John  
Anderson, Wallace  
Archer, Victor  
Beckerle, Bill  
Bublitz, Walter  
Burgess, Malcolm  
Diemer, George  
Diemer, John  
Drake, Ralph  
Gray, Charles  
Henry, George  
Hitchcock, Eugene  
Johnson, Neil  
Lyddon, George

Mackie, D. J.  
Mahan, Max  
Meininger, Walter  
McCreight, Dick  
McMillan, Bob  
Rethemeyer, Lloyd  
Rosentreter, Norman  
Schramm, Ralph  
Stone, Charles  
Suor, Edmund  
White, Boyd  
Wilkinson, Dick  
Wooten, Bill



FIRST PLATOON

## Southwest Battalion Company "B"

SECOND PLATOON





RIFLE TEAM

## Southwest Rifle Club

JUNIOR RIFLE CORPS





CRACK SQUAD



D.O.T.C. BAND



CRACK PLATOON



MAJOR  
&  
SPONSOR



SIMMS  
&  
DIEMER TWINS



CRACK COMPANY







**BOOK THREE**  
**Scholastic Activities**

### Scholastic Activities

Students, scholars, youths of wisdom,  
Though the crowds cheer not their name,  
Still deserve a bit of credit,  
So we designate their fame.  
Writers, artists, actors, ever  
Working with determined aim  
Striving to the very highest  
In life's great all-scoping game.

—R. H.

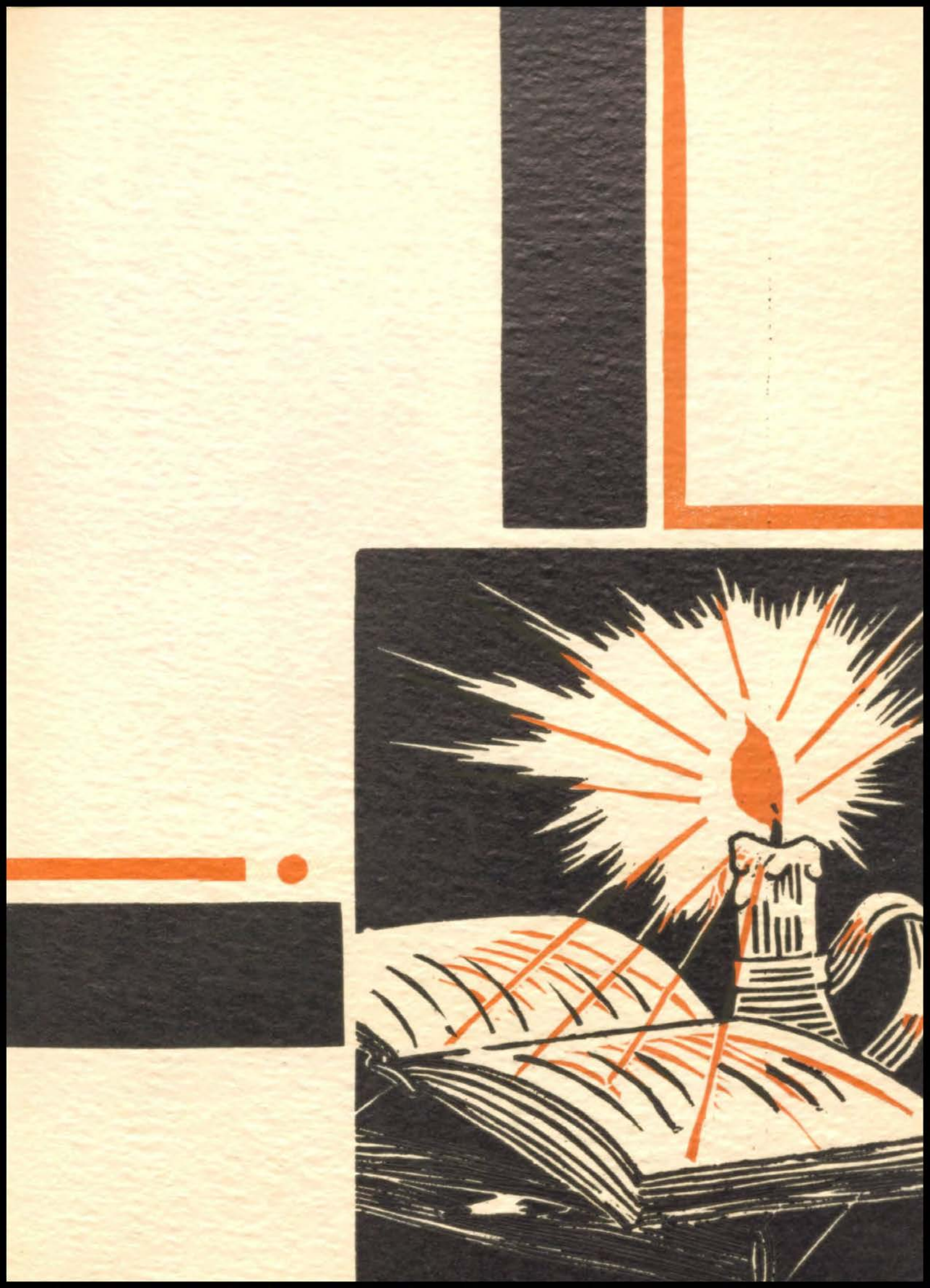

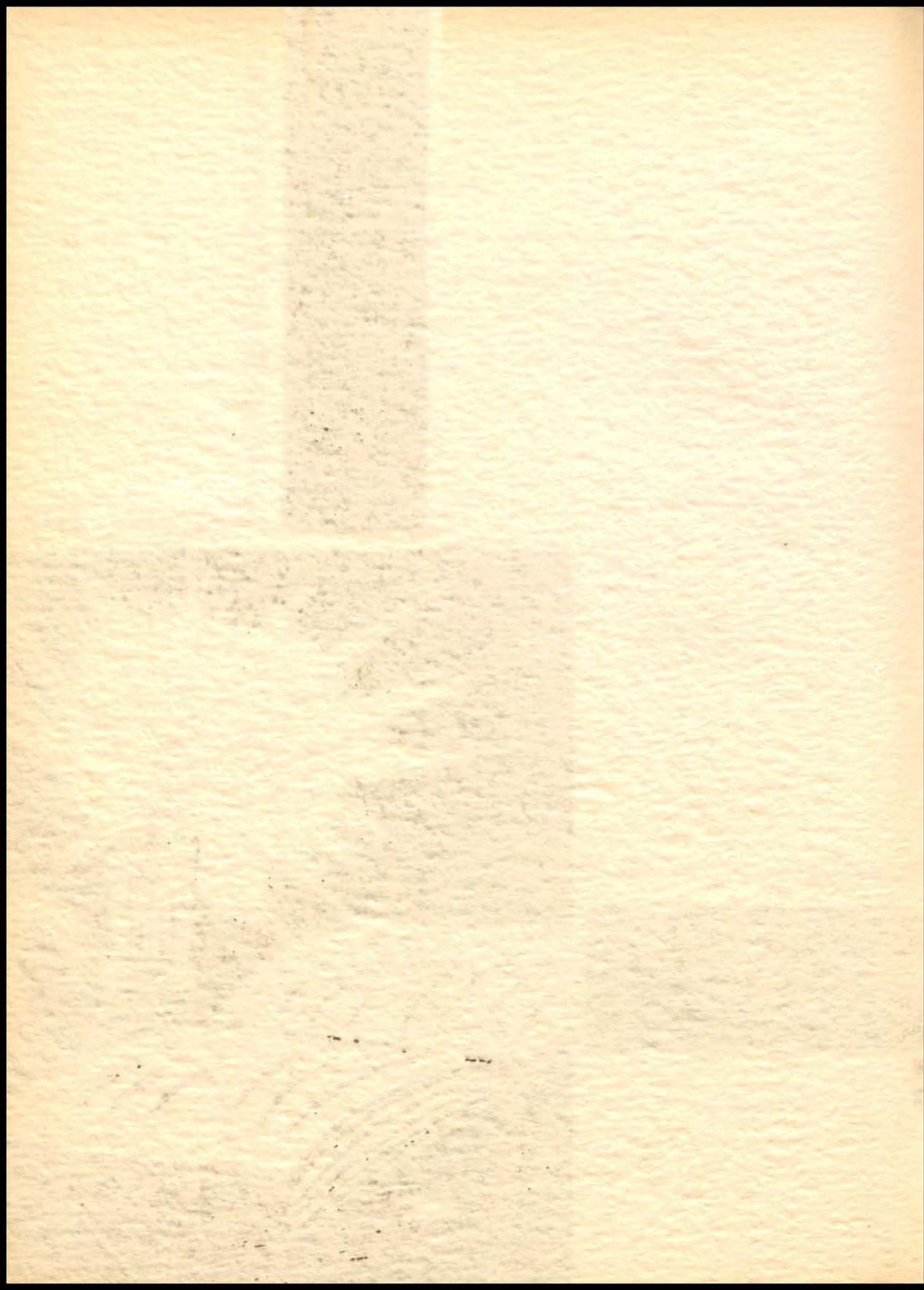

# Honors

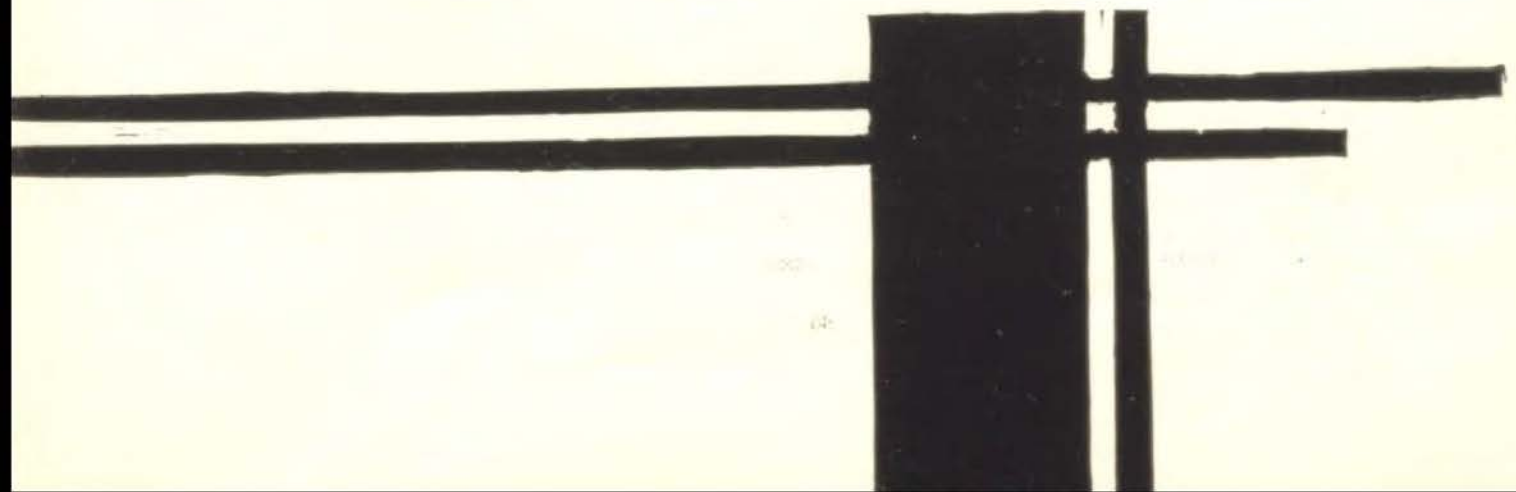

## HONOR ROLL

### JUNE 1933

ROBERT ANSCHUETZ  
 JOHN BALDWIN  
 BARBARA BARTON  
 BETTY BEARD  
 BETTY LOU BEATTY  
 DICK BEATTY  
 CLAUDYNE V. BILYOU  
 PATTY BISHOP  
 JAMES BLAND  
 JANE BLANEY  
 LAWRENCE B. BODINSON  
 BETTY ANN BROUSE  
 RICHARD BROWN  
 MARJORIE BRYANT  
 DOROTHY BUBLITZ  
 ELIZABETH BULLINGTON  
 BERNICE BURNS  
 ELEANOR CANFIELD  
 VIRGINIA CHRISTIE  
 BILL COLEMAN  
 VIRGINIA LEE COLLINS  
 IONE CORMANY  
 CHARLES E. CURRY  
 PATRICIA DALEY  
 JAMES DEER  
 BRUCE DUNCAN  
 NELSON EHLERS  
 SARAH LEE EISBERG  
 JANE EVEREST  
 HELEN EYSSELL  
 MARY HELEN FISKE  
 NAT GINSBURG

GEORGE GORDON  
 MARY ALICE GOSHORN  
 JUSTINE GOTTLIEB  
 PHYLLIS GRADWOHL  
 BETTY JANE GRAHAM  
 ALICE MARY GRAVES  
 ROBERTA HACKMAN  
 MARJORIE HANSON  
 HELEN HARTZ  
 JOSEPH D. HAVENS  
 ARLENE HERWIG  
 MILA HOOVER  
 BILL HURST  
 ESTHER JACOBS  
 JACK JARMAN  
 MARY LOUISE KANAGA  
 BILLY McCLELLAN KING  
 GEORGE KLEIN  
 LOIS KLEIN  
 GEORGE KREBS  
 VIRGINIA KYGER  
 ROBERT LANGWORTHY  
 FRANCES LIVINGSTON  
 ROBERT MAGOVERN  
 BETTY JANE MAKEPEACE  
 BYRNE MARTIN  
 NANCY JANE MARTIN  
 STANLEY McKNIGHT  
 ROBERT MEANS  
 KERWIN MEINERT  
 THELMA MONSEES  
 LORIE MOSES

BETTY MILES  
 DICK MILLER  
 WALTER MUNSTER  
 JAMES MURPHY  
 ELDON NEWCOMB  
 ROBERT PEARSON  
 ELINOR PEERY  
 JOHN MILTON PHILLIPS  
 PATSY PORTERFIELD  
 VIRGINIA LEE PORTH  
 ELIZABETH PROCTOR  
 BILL READY  
 GERALDINE REED  
 LUCY MAY REES  
 ELAINE REICH  
 TOM ROBINSON  
 ROSEMARY RUDDY  
 BILL SCHOPFLIN  
 JEANNE SHERER  
 BEVERLY BROOKS SMITH  
 SPEED STONE  
 KATHRYN STOWELL  
 GEORGE STROTHER  
 BILL TAYLOR  
 KATHLEEN TORBERT  
 JACK TRUM  
 NANCY CATHERINE  
 UEBELMESSER  
 NANCY C. UEBELMESSER  
 BILL VALENTINE  
 ALICE VIOLET  
 JANET WALLACE  
 AGNES ELIZABETH WANER

### JANUARY 1934

JOHN BALDWIN  
 BARBARA BARTON  
 BETTY BEARD  
 HENRY BEARDSLEY  
 EDWARD BIGGAR  
 CLAUDINE BILYOU  
 PATTY BISHOP  
 JAMES BLAND  
 JANE BLANEY  
 LAWRENCE BODINSON  
 JANE BRADFORD  
 HARRIETTE BRENNER  
 BETTY ANN BROUSE  
 RICHARD BROWN  
 DOROTHY BUBLITZ  
 WALTER BUBLITZ  
 ELEANOR MARIE CANFIELD  
 DOROTHY JEAN CARTER  
 VIRGINIA CHRISTIE  
 ELLEN COTTON  
 CAROLYN CURRY  
 JAMES DEER  
 JANE EVEREST  
 MARY HELEN FISKE  
 NAT GINSBURG  
 STANLEY GOLDMAN  
 GEORGE GORDON

MARY ALICE GOSHORN  
 PHYLLIS GRADWOHL  
 ROBERT HAASE  
 BILL HARTLEY  
 HELEN HARTZ  
 JOSEPH HAVENS  
 ARLENE HERWIG  
 JUNE HOOVER  
 BILL HURST  
 ESTHER JACOBS  
 MARY L. KANAGA  
 HAROLD KAUFMANN  
 GEORGE KLEIN  
 LOIS KLEIN  
 GEORGE KREBS  
 VIRGINIA KYGER  
 ROBERT LANGWORTHY  
 BERNARD LIEPPMAN  
 JIMMY McVAY  
 ROBT. MAGOVERN  
 BRYNE MARTIN  
 KERWIN MEINERT  
 VIRGINIA MERING  
 BETTY LOU MEYER  
 MARY HELEN MILEHAM  
 BETTY MILES  
 THELMA MONSEES

BETTY MURPHY  
 JAMES MURPHY  
 ELDON NEWCOMB  
 ROBERT PEARSON  
 LESTER PELTZMAN  
 CARL PETERSON  
 DONALD RANDOLPH  
 WARREN RANDOLPH  
 LUCY MAY RECE  
 MARGARET RIDGE  
 ELIZABETH RUSSELL  
 LYLE SCHAFFER  
 DOROTHY SEWARD  
 WRAY SHOCKLEY  
 BEVERLY BROOKS SMITH  
 RICHARD SPALDING  
 GEORGE B. STROTHER  
 BESSIE SUMMERS  
 MARY PHIL TAYLOR  
 KATHLEEN TORBERT  
 JACK TRUM  
 HERBERT VALENTINE  
 WILLIAM VALENTINE  
 CAROLEE WALKER  
 AGNES WANER  
 RUTH WARRICK  
 WINIFRED WINTERS



*Top Row:* Selden, Hackman, Bradford, Stauffer, Schultz, Cowan, Rowe, Brown, H. Deer, Johnson, Torbert, J. Deer.  
*Second Row:* Everest, Brouse, Bishop, Murphy, Beckerle, White, Klein, Thomason, Shafer, Hanson, Mandigo.  
*Bottom Row:* Goshorn, Taylor, Trum, Davis, Pearson, Biggar, Robinson, Gordon, Valentine, Warrick, Winters.

## NATIONAL HONOR SOCIETY

### 1934 MEMBERS



Harry Beckerle	Roberta Hackman	Lorraine Shafer
Edward Biggar	Marjorie Hanson	Sarah Schultz
Patty Bishop	Edith Johnson	Beverley Brooks Smith
Jane Bradford	George Klein	Sarah Stauffer
Betty Brouse	Lois Klein	William Taylor
Dorothy Brown	Barbara Mandigo	Phil Thomason
Virginia Sue Cowan	James Murphy	Kathleen Torbert
Barbara Davis	Robert Pearson	Jack Trum
Helen Deer	Lester Peltzman	Bill Valentine
James Deer	Tom Robinson	Ruth Warrick
Jane Everest	Georgene Rowe	Edwin White
George Gordon	Elizabeth Russell	Winifred Winters
Mary Alice Goshorn	Mary Selden	

### OFFICERS

BILL VALENTINE.....	<i>President</i>
PHIL THOMASON.....	<i>Vice-President</i>
HELEN DEER.....	<i>Secretary</i>
EDWARD BIGGAR.....	<i>Treasurer</i>

THE highest award for seniors is membership in the National Honor Society. To be eligible for this society, a student must be in the upper quarter of the class and have an average of 2.8 points with no F's on his records. In addition, for various school activities a certain number of points are given; no credit exceeding .5 of a point is counted, however.

The formal induction ceremonies were held this year on May 11, before a special assembly of the entire student body. It is agreed that this solemn, impressive service is by far the most inspiring of the school year. The small gold pin, with its torch of fire symbolizing the key stone of the society, Scholarship, Character, Leadership, and Service, which is presented each member at this time, distinguishes the wearer throughout the United States, for most accredited secondary schools have chapters of this organization.



Top Row: Jacobs, Olson, Williams, Lake, Wilder, Myers, Monsees, Werby, Nachman.  
Bottom Row: Marsh, Davis, Bodinson, Miss Wright, Sloan, Sweet, Youngren.

## ART HONOR SOCIETY

### Officers

President.....	BARBARA DAVIS
Vice-president.....	MARY JANE LAKE
Secretary.....	MARGUERITE MYERS
Treasurer.....	DICK SLOAN
Advisor.....	MISS FLORA WRIGHT

### MEMBERS

Barbara Davis	Helen Youngren
Mary Jane Lake	Barbara Jane Marsh
Marguerite Myers	Thelma Monsees
Dick Sloan	Helen Sweet
Andrew Darling	Margaret Wilder
Esther Jacobs	Ruth Williams
Louise Nachman	Ruth Olsen
Laurence Bodinson	Hortense Werby



THE Art Honor Society was founded under the direction of Miss Flora A. Wright in the spring of 1933. Eligibility for membership in this society is determined by contest, each candidate submitting ten pieces of his class work from which one is chosen by judges for a "one-man" exhibit. Members must keep up a scholastic average of "M" in all subjects, as well as have talent in art.

The members of the club have been making this year a collection of sketches of sights in Kansas City, using churches, public buildings, and homes for a club album. In this way every member will have a sample of his work in the book to be kept throughout the years of the existence of the club.



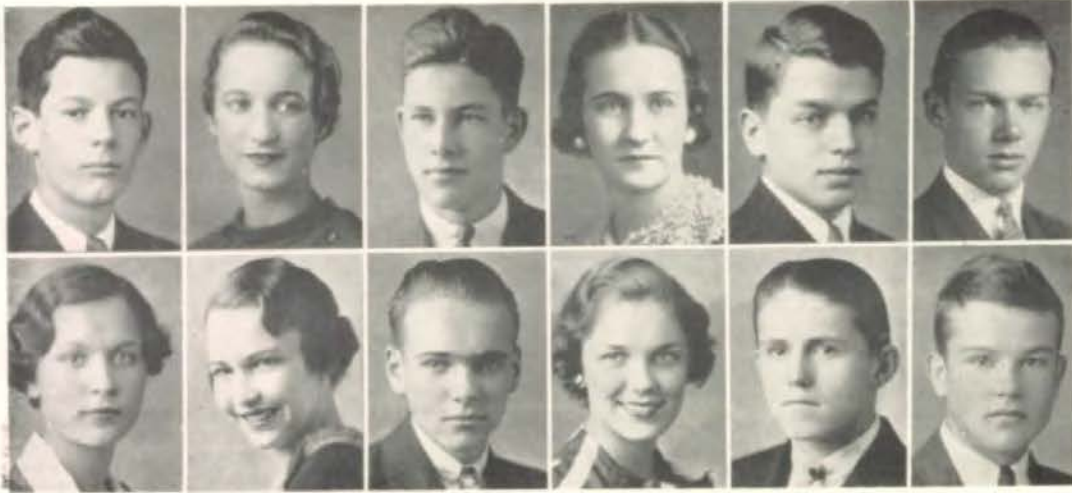

Top Row: Curry, Duncan, Biggar, Kyger, Lobb, Watson.  
Bottom Row: Narr, Foreman, Deer, Bottom, Murphy, Day.

## STUDENT COUNCIL

1933-1934

### OFFICERS

#### FIRST SEMESTER

#### SECOND SEMESTER

EDWARD BIGGAR.....	<i>President</i> .....	JAMES DEER
VIRGINIA KYGER.....	<i>Vice-President</i> .....	LUCILLE BOTTOM
JEAN DUNCAN.....	<i>Secretary</i> .....	VIRGINIA NARR
CHARLES CURRY.....	<i>Treasurer</i> .....	JAMES MURPHY
RAYMOND WATSON.....	<i>Sergeant-at-Arms</i> .....	MERRILL DAY
JOHN LOBB.....	<i>Critic</i> .....	EVELYN FOREMAN
LUCILLE BOTTOM.....	<i>Senior Board Member</i> .....	EDWARD BIGGAR
FRED EYSELL.....	<i>Junior Board Member</i> .....	HARRY SMITH
DORIS JOHNSON.....	<i>Sophomore Board Member</i> .....	BILL HURST
BILL MCKINLEY.....	<i>Freshman Board Member</i> .....	ROBERT HAASE

### FACULTY ADVISORS

CLARA B. McDONALD, *Sponsor*  
URSULA ASH, *Advisor*

WILLIAM PAULAUSKY, *Advisor*  
GORDON WESNER, *Advisor*



*Top Row:* Duncan, Spear, Hughes, Peterson, King, Stoll, Flynn, Diemer.  
*Second Row:* James, Bottom, Reiss, Shockley, Kyger, McJilton, Bonnell, Schlagel, Dew.  
*Third Row:* Geary, Hamilton, McKinley, Dwyer, Miss McDonald, Doolittle, Huttig, Stone, Bayne.  
*Bottom Row:* Murphy, Lobb, Simms, Biggar, Curry, White, Watson, Busler.

## STUDENT COUNCIL

### FIRST SEMESTER REPRESENTATIVES

Howard Bayne  
 Lucille Bottom  
 Junior Cahill  
 Ellen Cotton  
 Charles Costigan  
 Charles Curry  
 Robert Deffenbaugh  
 Helen Deer  
 Virginia Dew  
 Floyd Doolittle  
 Jean Duncan  
 Fred Eysell  
 Cecil Flynn  
 Robert Gerry

Peggy Goudie  
 Kenneth Hamilton  
 Mary Elizabeth Hughes  
 Cleland Hay  
 Doris Johnson  
 Dorothy King  
 Virginia Kyger  
 John Lobb  
 Betty Lou Luttrell  
 Jane McDonald  
 Marjorie McJilton  
 Bill McKinley  
 James Murphy  
 Karl Peterson  
 Ruth Jean Reiss

Joan Schlagel  
 Eleanor Shockley  
 John Simms  
 Bill Slattery  
 Dick Sloan  
 Kenneth Smith  
 ReVorre Souttee  
 Pat Stoll  
 Barbara Stone  
 Shelton Stone  
 Raymond Watson  
 Edwin White  
 Willard Winters  
 Mildred Wynne

### ALTERNATES

Bill Appel  
 John Baldwin  
 Sam Bren  
 Russell Brown  
 Bob Busler  
 Lorraine Butler  
 Suzanne Calloway  
 Virginia Ann Clark  
 Carolyn Curry  
 Howard Dunham  
 Kenneth Fleming  
 Phillip Gottschalk  
 June Hakan  
 Bob Hall

Beverly Hess  
 Billy Hines  
 Mary Ann Hudson  
 Lisle Hughes  
 Robert Hunt  
 Norman Hurst  
 Jack Huttig  
 Betty Jones  
 Jack Lackey  
 Robert Langworthy  
 Jeanne Malcolm  
 Robert McIntosh  
 Mary Helen Mileham  
 Leslie Milens  
 Eldon Newcomb

Jane Partridge  
 Donald Randolph  
 Elizabeth Russell  
 Betty Sayles  
 Arthur Smith  
 Glenda Speakman  
 Lawrence Spear  
 George Strother  
 Dorothy Sword  
 Lee Talbott  
 Arilla Trippe  
 Peggy Tudor  
 Frances Webb  
 Jack Webber



*Top Row:* Elliott, Goldman, Hennessy, Wynne, Selden, McVey, Russell, Abel, Aull, O'Hara.  
*Third Row:* Yeagle, James, Daley, Haase, Deer, Hurst, Klein, Foreman, Mitchell, Warrick.  
*Second Row:* Huttig, Murphy, Schlagel, Bonnell, Jacob, Herwig, Miss McDonald, Narr, Krebs, Martin.  
*Bottom Row:* Dunham, Wiedemer, Thomson, Deffenbaugh, Day, Langworthy, Eversole, Michaelis, Smith, Sigler.

## STUDENT COUNCIL

### SECOND SEMESTER REPRESENTATIVES

Shirley Abel  
 Keith Aull  
 Clara Baker  
 Edward Biggar  
 Betty Bonnell  
 Russell Burr  
 Merril Day  
 James Deer  
 John Deffenbaugh  
 Howard Dunham  
 Neill Elliott  
 Raymond Eversole  
 Evelyn Foreman  
 Fred Goldman

Robert Haase  
 Peggy Hennessy  
 Arlene Herwig  
 Bill Hurst  
 Jack Huttig  
 Jean Jacobs  
 Josephine James  
 Richard Kaufmann  
 Lois Klein  
 George Krebs  
 Jack Lackey  
 Robert Langworthy  
 Byrne Martin  
 Betty Mehornay  
 Rose McVey

Fred Michaelis  
 Mildred Mitchell  
 James Murphy  
 Virginia Narr  
 Jack O'Hara  
 Elizabeth Russell  
 Joan Schlagel  
 Mary Graham Selden  
 Clarence Sigler  
 Harry Smith  
 William Thompson  
 Margaret Warrick  
 Jack Wiedemer  
 Mildred Wynne

### ALTERNATES

Bill Appel  
 Margaret Beard  
 Jane Blaney  
 Lawrence Bodinson  
 Phillip Bollard  
 Richard Brown  
 Virginia Christie  
 Virginia Ann Clark  
 Sara Ella Davis  
 Bill Dow  
 Jean Downey  
 George Epp  
 Mary Helen Fiske  
 Kenneth Fleming

Frank Foreman  
 Jeanne Fontaine  
 Bob Fulton  
 Dick Goudie  
 Madeline Goudie  
 Betty Grahame  
 Margaret Harveys  
 Jerome Hellings  
 Ethel Hill  
 George Klein  
 Terry Lilly  
 Allen Mattingly  
 Louise Mattson  
 Hal McGovern

Jane Partridge  
 Karl Peterson  
 Emily Ann Price  
 Bill Ready  
 Claire Seward  
 Betty Jane Simpson  
 Betty Jacque Smith  
 Frank Smith  
 Speed Stone  
 Betty Stroker  
 Herbert Valentine  
 Ruth Warrick  
 Dona Wear  
 Robert White

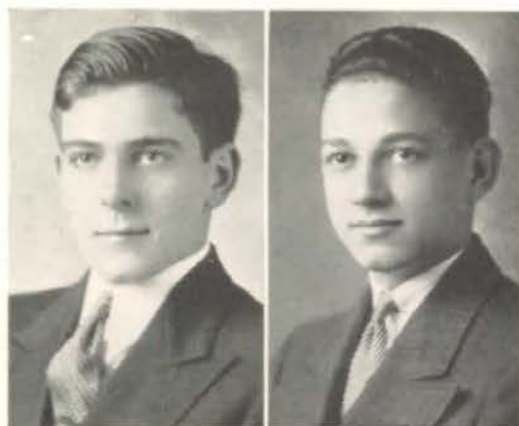

ROBINSON

THOMASON

### SENIOR CLASS OFFICERS

TOM ROBINSON—*President*  
PHIL THOMASON—*Vice-President*  
EDWARD BIGGAR—*Giftorian*  
HELEN DEER—*Secretary*  
BILL VALENTINE—*Treasurer*  
BARBARA DAVIS—*Sergeant-at-Arms*  
PATTY BISHOP—*Trail Reporter*

DEER

BIGGAR

DAVIS

VALENTINE

BISHOP

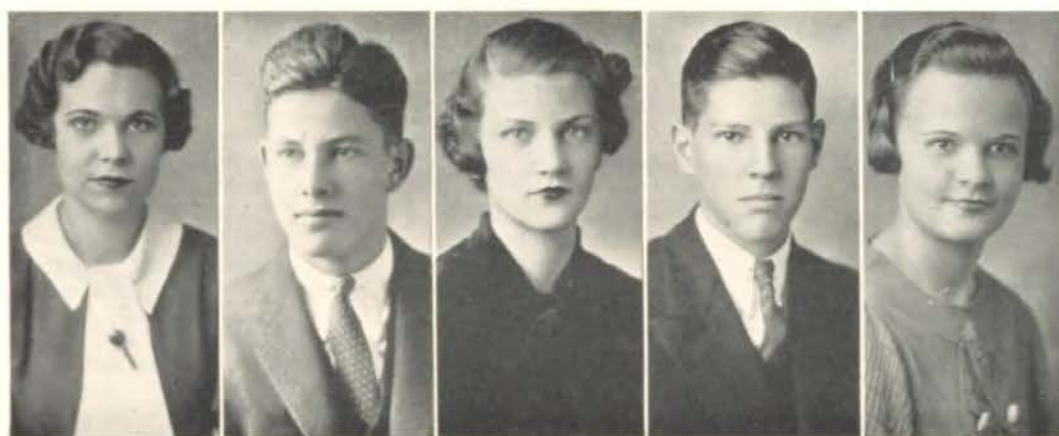

## SENIOR CLASS HONORS

- FLOYD BANKSON  
Football 2, 3, 4, Letter 4; Basketball 1.
- CLARA BAKER  
Student Council 4.
- ROY K. BARNES  
Student Council
- BETTY BEAN  
Amazons 1, 2, Treasurer 2.
- HENRY BEARDSLEY  
Football 3, 4, Letter 4; Track 2; Rifle Team 4.
- CHARLES E. BECK  
Hi-Y 3, 4, Cabinet Member 3.
- HARRY BECKERLE, JR.  
R. O. T. C., 1st Sergeant 3, Captain Rifle Team 4,  
Crack Squad and Platoon 1; Honor Roll 2, 3;  
Engineers 2, 3, 4, Secretary 4, President 4.
- FRED BELLEMERE, JR.  
Student Council 2; Harlequin 1; Baconian 2,  
*Royal Family of Broadway* 4.
- BERTHA BERKOWITZ  
Girls' High School Club 1.
- EDWARD BIGGAR  
Giftorian of Senior Class; Student Council 1, 2, 3, 4,  
President 4; Sachem 3; Ruskin 2, 3, 4, Vice-Presi-  
dent 4, Honor Roll 2, 4.
- PATTY BISHOP  
Trail Reporter of Senior Class; Student Council  
1, 2; Sachem Editor-in-Chief 4; Honor Roll 1, 3, 4;  
Sappho 2, 3, 4, Junior Critic 3, President 4, Senior  
Critic 4; Silver Medal in Declamation in Inter-  
Society Literary Contest 3; *Royal Family of Broad-  
way* 4.
- MARY LOUISE BLACKER  
*Royal Family of Broadway* 4.
- KEITH BLOSSOM  
Football 2.
- PHIL BOLLARD  
Sachem 4; Ruskin 2, 3, 4; Hi-Y 1, 2; Student  
Council 4.
- WM. R. BOTTENBERG  
Student Council 2; Football 3, 4, Letter 4; Engi-  
neers 2, 3, 4, Secretary 4, President 4.
- LUCILLE BOTTOM  
Student Council 2, 4, Vice-President 4; Amazons  
2, 3, President 3; R. O. T. C. Sponsor-Major 4.
- MARTHA JEAN BOYER  
Girls' High School Club 1, 2.
- JANE BRADFORD  
Sappho 3, 4, Vice-President 4; Sachem 4, Advertis-  
ing Manager 4; Trail 3, Circulation Manager;  
Honor Roll 4.
- GORDAN R. BRANDT  
Student Council 1, 3.
- SAMUEL BREN, JR.  
Student Council 4; Sachem 4; Trail 4, Business  
Manager 4; *Taming of the Shrew* 4; Baconian 4;  
Hi-Y 1.
- BETTY BROUSE  
Honor Roll 2, 3, 4; Student Council 3; Sesame 2,  
3, 4.
- DOROTHY BROWN  
Senior Business Committee; Student Council 1, 2;  
R. O. T. C. Sponsor-Captain 4; Sesame 3, 4.
- NATHAN BROWN  
R. O. T. C. Cadet-Sergeant 3.
- PAUL BUEHNER  
Football 2, 3, 4, Letter 3, 4.
- WILLIAM BUFFE  
Hi-Y 2.
- RUSSELL BURR  
Student Council 4; Football 4, Letter 4; Track 2,  
Letter 2; Trail Sports Editor 4.
- ED. A. CAHILL, JR.  
R. O. T. C. 2nd Lieutenant 4, Sergeant 4; Junior  
Rifle Corps 4.
- BRYAN CAMPBELL  
Student Council 2, 1; R. O. T. C. Sergeant 4;  
Football 3, 4 Letter 3, 4; *Janice Meredith* 2; Engi-  
neers 2, 3.
- JANET CARINGTON  
Laurean 4.
- RUTH ANN CARROLL  
Student Council 1; Feature Editor Trail 3; Laurean  
4, Trail Reporter 4.
- VIRGINIA ANN CLARK  
Student Council 4; Harlequin 1.
- ROBERT R. COLE, JR.  
Harlequins 1, 2; R. O. T. C. Crack Platoon and  
Company, 3, 4; *Royal Family of Broadway* 4.
- ALENE COMPTON  
Sesame 2, 3, 4, Sergeant-at-Arms 4; Trail 3.
- FRANK COPELAND  
Hi-Y 1.
- VIRGINIA SUE COWAN  
Student Council 2; Art Editor of Trail 4; Sesame  
2, 3, 4; A Capella Choir 4.
- ELIZABETH DAHL  
A Capella Choir 4.
- CHARLOTTE CUSHMAN  
Sachem photographer 4; Ayita 4, Senior Critic 4.
- MIRIAM F. DANIELS  
Girls' High School Club 1.
- ANDREW L. DARBY  
Student Council 1.

## SENIOR CLASS HONORS

### BARBARA DAVIS

Sergeant-at-Arms of Senior Class; Student Council 1, 3, Junior Representative 3; Sachem 4; Sappho 2, 3, 4; Art Honor Society 4, President 4; *Royal Family of Broadway* 4.

### MERRILL M. DAY

Student Council 2, 4, Sergeant-at-Arms 4; R. O. T. C., 1st Sergeant 3, Crack Platoon and Squad 3, Captain 4, American Legion Medal—1st place; Football 4, Letter 4; Honor Roll 1; Baconian 2, 3, 4; Sergeant-at-Arms 4; Drum-Major of Band 3.

### LORALU DEAN

Circulation Manager Trail 4; Amazons 2, Sergeant-at-Arms 2; Sappho 3, 4; Trail Reporter 4.

### HELEN DEER

Secretary of Senior Class; R. O. T. C. Sponsor-Captain 4; Sachem 2, 3; Assistant News Editor Trail 4; Sesame 2, 3, 4, President 4; Student Council 1, 4.

### JAMES DEER

Senior Business Committee; Student Council 1, 2, 3, 4, President 4; Honor Roll (all semesters); Baconian 2, 3, 4, Vice-President 4; Hi-Y 1, 2, 3, 4, President 4; Bronze Medal Poetry in Inter-Society Literary Contest 3.

### JOHN L. DEFFENBAUGH

Student Council 4; R. O. T. C. 1st Lieutenant 4; Engineers.

### MARY ELLEN DE MOTTE

Student Council 4; Amazons 1, 2; Sappho 3, 4, Secretary 4, President 4.

### MEREDITH H. DENISE

Masqueraders 2; Amazons 3; Ayita 4, Trail Reporter 4.

### RALPH DONAHUE

Trail 4.

### ELEANOR V. DOMINICK

Veda 2, 3, 4, Trail Reporter 4.

### WILLIAM E. DOW

Student Council 3, 4; Sports Editor of Trail 4; Hi-Y 3, 4; Baconian 3, 4; Debate Team 4; *Janice Meredith* 2; *Royal Family* 4.

### JEAN DUNCAN

Senior Business Committee; R. O. T. C. Sponsor-Lieutenant 4; Student Council 2, 3, 4, Secretary 4; Sappho 2, 3, 4, Junior Critic 3, Vice-President 4, Secretary 4; Amazons 1.

### HOWARD H. DUNHAM

Student Council 4; *She Stoops to Conquer* 2; *The Goose Hangs High* 3; Harlequins 2; Ruskin 2, 3, 4; Hi-Y 1, 2, 3; *Royal Family of Broadway* 4.

### HUGH H. DWYER, JR.

Student Council 4; Ruskin 3; R. O. T. C. Crack Squad and Platoon.

### TED EDWARDS

Ruskin 2.

### HARRY M. EISEN

Business Manager of Trail 4; Baconian 3, 4; Debate Team 4.

### RALPH ETTLINGER

Student Council 1; Feature Editor of Trail 4; Baconian 2, 3.

### JANE EVEREST

Senior Business Committee; Assistant News Editor of Trail 4, Editor-in-Chief 4; Honor Roll 2, 3, 4; Veda 2, 3, 4, Secretary 4, Vice-President 4.

### MILDRED FAXON

Student Council 2; Exchange Editor Trail 4.

### MIMI BRANTNER FINNEY

Feature Editor of Trail 4.

### KENNETH A. FLEMING

Student Council 4; R. O. T. C. 2nd Lieutenant 4; Crack Platoon 4.

### CECILE FLYNN

Student Council 4.

### EVELYN FOREMAN

Student Council 1, 4, Critic 4; Art Club 2; *Royal Family of Broadway* 4.

### FRANCIS FRANKLIN

Hi-Y 1, 2.

### ROBERT C. FULTON

Senior Business Committee; Football 3, 4, Letters 3, 4; Basket Ball 2; Track 2, 3, 4, Letter 3, Captain 4; Sachem 3; Zend-Avesta 2, 3, 4; Harlequins 1, 3; Student Council 4.

### ESTELLA GAXIOLA

*The Royal Family of Broadway* 4.

### GEORGE H. GORDON

Student Council 3; Honor Roll 3, 4; Engineers 4.

### MARY ALICE GOSHORN

Student Council 3; Honor Roll 2, 3, 4; Sesame 2, 3, 4.

### MAXINE GRABLE

A Capella Choir 3, 4.

### MARGARET GRAY

Amazons 3.

### THOMAS R. GRAYBILL, JR.

R. O. T. C. Sergeant 3; *Royal Family of Broadway* 4.

### WENTWORTH P. GRIFFIN

Student Council 2; *Janice Meredith* 2; Harlequin 1, R. O. T. C. Sergeant 3, 4, Crack Company and Platoon 3.

### HUBERT GRIFFITH

*Royal Family of Broadway* 4.

### ROBERTA HACKMAN

Editorial Editor Trail 4; Honor Roll 1, 2, 3; Girl Reserves 1; Camp Fire Girls 2; Sesame 3, 4.

### DONALD HAMMACK

R. O. T. C. 1st Lieutenant 4, Rifle Team 2, Expert Rifleman Medal 2.

## SENIOR CLASS HONORS

- NAOMA HANDLEN  
Trail 4, A Capella Choir 3.
- MARJORIE P. HANSON  
Editorial Editor Trail 4; Honor Roll 4; Sesame 3, 4, Secretary 4; Girl Reserves 3.
- HAL C. HARDIN, JR.  
Student Council 2; Track 3, Letter 3; *Janice Meredith* 2; *The Goose Hangs High* 3; *The Taming of the Shrew* 4, Harlequins 1; Baconian 2, 3, 4, Sergeant-at-Arms 3; Cheerleader 2, 3, 4; Hi-Y 1, 2, 3, 4, Vice-President 4.
- DOROTHY HARDING  
Student Council 1; Veda 3, 4; Trail 3.
- JEANNETTE HARDY  
Student Council 2; Veda 3, 4; Amazons 1.
- BILL HARTLEY  
Honor Roll 4; Engineers 3, 4.
- HARRIETT HAWLEY  
Student Council 2, 1; Sachem Art Staff 4; Harlequins 2.
- BETTY JEAN HEDGES  
*The Taming of the Shrew* 4; Amazons 1, 2; Sergeant-at-Arms 2; Sesame 3, 4.
- MURIEL HENSLER  
Circulation Manager Trail 4; Amazons 1, 2, Sergeant-at-Arms 2; Veda 3, 4, Sergeant-at-Arms 4.
- BEVERLY HESS  
Senior Business Committee; Student Council 2, 3, 4; Sesame 2, 3, 4, Treasurer 4.
- MARY K. HESS  
Sappho 3; Perfect Attendance.
- ETHEL HILL  
Student Council 3, 4; Advertising Manager Trail 4; Sappho 3, 4.
- STEWART HILL  
*Royal Family of Broadway* 4.
- DOROTHY HOVEY  
Student Council 1; Laurean 4, President 4; Trail 4.
- JOAN HOWE  
Student Council 2, 3; Sachem 1; *The Goose Hangs High* 3; Sesame, 3, Junior Critic 3; Harlequins 1, 2.
- ROBERT HUBACH  
Associate Editor of Sachem 4; Honor Roll 3; *Zenda* 3, 4, Secretary 4; Student Council 1; Perfect Attendance.
- CHARLES HUBBELL  
Senior Business Committee.
- MARY ELIZABETH HUGHES  
Student Council 4; Laurean 4.
- DOROTHY HUNTER  
Student Council 1, 2; Amazons 2.
- NORMAN HURST  
Student Council 4.
- CHESTER W. JACKSON  
*Taming of the Shrew* 4; Trail 4.
- MELVAN JACOBS  
Football 1, 2; *Taming of the Shrew* 4.
- MARTHA JAMES  
Veda 3, 4.
- CHARLES JOBES  
Student Council 1; Football 2, 3, 4, Letter 3, 4, All-Star City Team 4.
- EDITH JOHNSON  
Honor Roll 1, 3; Fleur-de-Lis 1; Sesame 3, 4, Sergeant-at-Arms 4; Trail 4.
- HARRIETT JUDY  
Girl Reserves 1.
- LOUETTA KENDRICK  
Sappho 3, 4.
- JACK KING  
Football 2, 3.
- GEORGE F. KLEIN  
Senior Business Committee; Student Council 3, 4; Football 2, 3, 4, Letter 3, 4; Basketball 3, 4, Letter 3, 4; Honor Roll 1, 3, 4; Baconian 2, 3, 4, Treasurer 3, Secretary 4; Hi-Y 2, 3, 4, Cabinet 4.
- LOIS KLEIN  
Student Council 3, 4; Trail Feature Editor 4; *Taming of the Shrew* 4; Veda 2, 3, 4, President 4, Critic 4; Honorable mention in Freshman Literary Contest in Poetry and Essay; Honor Roll 3, 4.
- HARVEY KRESGE  
Football 3, 4, Letter 4; Basketball 3, 4, Letter 3, 4; Track 3, 4, Letter 3; All-Star City Team in Football and Basketball 4.
- FRANK J. KYSELA  
Ruskin 3.
- DOROTHY LANGE  
Student Council 1.
- JOHN LAWSON  
Engineers 4, Treasurer 4; Hi-Y 2, 3, 4, Cabinet Member 2, 3, Secretary 4, Sergeant-at-Arms 4, R. O. T. C. Sergeant 4, Crack Squad 3.
- SIDNEY LEFKOVITZ  
Student Council 2; Ruskin 3.
- ALICE LEIBEL  
Veda 2, 3; Honor Roll 1.
- STANLEY LEVITT  
Sachem Business Staff 4; Trail News Editor 4; *Taming of the Shrew* 4; Baconian 3, 4; Hi-Y 2, 3, 4, Publicity Director 3, 4; Cheerleader 4.
- MARY HELEN LINGER  
Sesame 3.
- KATHERINE LITTRELL  
Advertising Manager Trail 4; A Capella Choir 3.

## SENIOR CLASS HONORS

- PHIL LONG  
R. O. T. C. 1st Sergeant 4, Rifle Team 4, Crack Squad and Platoon 2, 3.
- BETTY LOU LUTTRELL  
Student Council 4; Art Editor Trail 4; Sesame 2; Laurean 4, President 4.
- ROBERT CURRY McALLISTER  
Hi-Y 3, 4.
- RAYMOND A. McCANSE  
Football 2, 3, 4, Letter 4; Ruskin 2.
- FRANCIS WALTER McCARTY  
Student Council- 1, 2, 3, Sophomore Representative; Football 2, 3, 4, Letter 2; Track 1, 3, 4, Letter 2; Sachem Business Staff 3; Baconian 2, 3, 4; Harlequin 1; *Royal Family of Broadway* 4.
- CATHERINE McCUNE  
*Taming of the Shrew* 4; Veda 2, 3, 4, President 4, Critic 4, Inter-Society Contest Declamation Gold Medal 3.
- DONALD McDONALD  
Football 2, 3, 4; Letter 3, 4; Basketball 3, 4, Letter 4; Baconian 3.
- HARRY McDONALD  
Student Council 1, 2; Track 3, Letter 3; Trail Feature Writer 4.
- HELEN McDONALD  
Student Council 2; *Royal Family of Broadway* 4.
- HARRY McFARLAND, JR.  
Student Council 2; Football 3, 4, Letter 3; Basketball 3, 4, Letter 3, 4.
- HAL EVISTON McGOVERN  
Student Council 1, 4; Football 2.
- BOB McINTOSH  
Student Council 3, 4; Track Letter 3; Ruskin 3.
- BOB McKISSICK  
R. O. T. C. Second Lieutenant 3; Football 3, 4, Letter 4.
- ROSE ALLISON McVEY  
Student Council 3, 4; Veda 2, 3, 4, Secretary 4.
- BARBARA ALLEN MANDIGO  
Student Council 2; Sesame 2, 3, 4, Vice-President 4; Silver Medal in Sons of American Revolution Essay Contest 4.
- BARBARA JANE MARSH  
Sesame 2, 3, 4, Junior Critic 3, Senior Critic 4; Art Honor Society 3, 4; Freshman Literary Contest Poetry Honorable Mention; Inter-Society Contest Poetry Silver Medal 3; Trail 4.
- EDWARD MARTIN  
Zend-Avesta 2, 3, 4; Freshman Literary Contest Short Story Honorable Mention.
- HARRY TOWNSEND MATHER  
Baconian 4; Hi-Y 2, 3, 4; Trail Feature Staff 4.
- BETTY MEHORNAY  
Student Council 4.
- FRED MICHAELIS  
Student Council 4; Football 3, 4, Letter 3, 4; Trail Sports Editor 4, Baconian 2, 3; *Royal Family of Broadway*.
- MARY HELEN MILEHAM  
Student Council 4; Trail Feature Staff 4; Honor Roll 4; Harlequin 1; Veda 2, 3, 4, Sergeant-at-Arms 4; Freshman Literary Contest Essay Honorable Mention.
- LESTER MILGRAM  
Student Council 1.
- JOE MOLINARO  
Football 4, Letter 4.
- CLARENCE MONDAY, JR.  
Student Council 1; Football 3, 4, Letter 3, 4; Basketball 3, 4, Letter 3, 4.
- JAMES MURPHY  
Student Council 1, 3, 4; Treasurer 4; Honor Roll 2, 3, 4; Basketball 3.
- MARGUERITE SUE MYERS  
Sachem Art Staff 4; Trail Art Editor 4; Veda 2, 3, 4; Treasurer 4; Art Honor Society 3, 4, Secretary 4; Inter-Society Contest Short Bronze Medal 3; Freshman Literary Contest Poetry first place.
- LAWSON NARR  
Basketball 2, 3, 4, Letter 2, 3, 4, Student Council 1, 2, 3.
- VIRGINIA NARR  
Student Council 1, 4, Secretary 4; Amazon 1, 2, Vice-President 2.
- HELEN NICHOLS  
Student Council 1; R. O. T. C. Sponsor Lieutenant 4.
- JOHN NORTH  
Football 3, 4, Letter 3, 4; Basketball 3, 4, Letter 3, 4; City All-Star Second Basketball Team 4.
- HARRIETTE O'BRIEN  
Harlequins 2.
- RUTH OLSON  
Art Honor Society 3, 4; Masqueraders 1; Camp Fire Girls 3, 4, President 4.
- ROBERT G. PEARSON  
Student Council 1, 3; Trail Co-Editor-in-Chief 4; Honor Roll 3, 4, *The Goose Hangs High* 3, *The Taming of the Shrew* 4; Ruskin 2, 3, 4, Treasurer 3, 4, Secretary 4.
- JOSEPH LESTER PELTZMAN  
Senior Business Committee; Student Council 1, 2, Football 3, 4, Letter 3, 4; Basketball 3; Sachem Business Manager 4; Honor Roll 4; *Janice Meredith* 2; Ruskin 2, 3, 4, Sergeant-at-Arms 2, 3.
- ANNABELLE LEE PENNYBACKER  
Harlequins 1.



## SENIOR CLASS HONORS

- BETTY PHILLIPS  
Student Council 1, 3; Veda 2, 3, 4, Reporter 3;  
Vice-President 4; Freshman Literary Contest Essay  
First Place; Girl Reserves 1, Harlequins 1.
- EUGENE PHILPOT  
R. O. T. C. Sergeant 4; Rifle Team 4.
- EMILY ANN PRICE  
Student Council 4; Amazons 1.
- ERNEST PRINGLE  
Hi-Y 3, 4.
- VIRGINIA PUNTON  
Student Council 1, 2; Veda 2, 3, 4; Harlequins 1.
- ETHEL ALLENE RAGAN  
Student Council 2; Sachem Advertising Staff 4;  
Trail 3; Sesame 2, 3; A Capella Choir 1, 4.
- WARREN RANDOLPH  
Honor Roll 1, 2, 3, 4.
- THEODORE L. RAYMOND  
R. O. T. C. First Lieutenant 4, Sergeant 3, Rifle  
Team 3, 4, Captain 4; First Place in City Match 4;  
*Janice Meredith* 2; Engineers 3, 4, Vice-President 4.
- WALTER REDSTED  
Hi-Y 1, 2, 3, 4.
- BARRY RENFRO  
Football 2; *The Royal Family of Broadway* 4.
- LEONA RETHEMEYER  
Girl Reserves 1, 2, 3.
- MARJORIE HELEN RICE  
Student Council 2, 3.
- MARGARET WOOD RIDGE  
Student Council 3; Trail Exchange Editor 4, Edi-  
torial Editor 4; Honor Roll 4; Veda 3, 4, Treas-  
urer 4; Thomas Jefferson Essay Honorable Men-  
tion 1; W. C. T. U. Essay City and State First  
Prizes 2.
- MARY ELIZABETH ROBERTS  
Student Council 2; Sappho 3, 4; Trail Circulation  
Manager 3.
- THOMAS B. ROBINSON  
Senior Class President; Student Council 1, 3,  
Critic 3; Football 3, 4, Letter 3, 4; Sachem Class  
Representative 1, 3; Honor Roll 2, 3; Ruskin 2, 3, 4,  
President 4, Sergeant-at-Arms 4, Reporter 3; Re-  
ceived Senior Class Gift 3.
- CHARLOTTE ROLLER  
Trail 4.
- HENRY ROTH  
Football 2; Track 1.
- MOSSMAN ROUECHE  
Baconian 3.
- PHILLIP RUSH  
Harlequins 1.
- ELIZABETH RUSSELL  
Student Council 1, 4; Honor Roll 1, 2, 4; Sappho  
2, 3, 4, Treasurer 4.
- SARAH I. SCHULTZ  
Honor Roll 2; Sesame 2, 3, 4.
- MARY GRAHAM SELDEN  
Student Council 4; Trail 4; Laurean 4, Senior  
Critic 4.
- BETTY ANN SEVERANCE  
Student Council 1, 2; Trail Feature Staff 4.
- LORRAINE SHAFER  
Student Council 3, 4; Sachem Feature Editor 4,  
Trail Assistant News Editor 4; Honor Roll 1;  
Veda 3, 4.
- IRENE B. SHIRES  
Ayita 4; Amazons 3; Girl Reserves 4.
- ALEX SCHNIDERMAN  
Football 4, Letter 4, Engineers 3, 4.
- MARY JANE SHOCKLEY  
Student Council 1; Ayita 4, President 4; Girl Re-  
serves 1, 2, 3, Cabinet Officer 3; Macqueraders 2.
- WRAY A. SHOCKLEY  
R. O. T. C. Cadet Major 4, Sergeant 3, Honor  
Roll 4, Ruskin 2, 3; Engineers 4, Vice-President 4.
- HELEN SIBERT  
Amazons 1, 2, Critic 3.
- CHARLES SKINNER  
Football 2, 3, 4, Letter 3.
- DICK SLOAN  
Student Council 2; Football 3; Sachem Business  
Staff 3; Trail Columnist 4; Art Honor Society 4,  
Treasurer 4; *Royal Family* 4.
- DOROTHY JANE SMILEY  
Student Council 2; Trail 4; Laurean 4, Vice-  
President 4.
- BEVERLY BROOKS SMITH  
Student Council 1; Trail Editor-in-Chief 4; Honor  
Roll 1, 2, 3, 4; Sappho 2, 3, 4, Senior Critic 4;  
Freshman Literary Contest Short Story First Place  
1, Thomas Jefferson Essay Silver Medal 2, Gold  
Medal 3; Harlequins 1.
- GLENDA SPEAKMAN  
Student Council 3, 4.
- PEGGY LOU SPICER  
Laurean 4; Latin Club 2.
- LAURA MAY STANSELL  
Sesame 3, 4; Camp Fire Girls 3, 4, President 4.
- SARAH JANE STAUFFER  
Senior Business Committee; Sappho 2, 3, 4, Ser-  
geant-at-Arms 4.
- BARBARA STONE  
Student Council 2, 3, 4, Trail 4.

## SENIOR CLASS HONORS

- ELIZABETH STOUT  
Amazons 1.
- GORDON SUOR  
R. O. T. C. First Sergeant 4, Third Ranking Cadet in City, 3.
- DOROTHY E. SWORD  
Student Council 2, 4; Trail News Editor 3; Sappho 3, 4.
- SARAH LOU TAYLOR  
Sachem Class Editor 4; Trail News Editor 3; Sappho 3, 4, Reporter 3.
- WILLIAM TAYLOR  
Sachem Class Representative 4; Honor Roll 3; Ruskin 3, 4, Secretary 4, Treasurer 4.
- PHIL THOMASON  
Senior Class Vice-President; Student Council 1, 2; Football 2, 3, 4, Letter 3, 4; Basketball 3, 4, Letter 3, 4, Captain 4; Second All-City Basketball Team 4; Honor Roll 2; Baconian 2, 3, 4, Sergeant-at-Arms 3; Hi-Y 2, 3, 4; President 4, Sergeant-at-Arms 3.
- WILLIAM C. THOMSON  
Zend-Avesta 2, 3, Sergeant-at-Arms 3; Student Council 2.
- CHARLOTTE ALLENE TILBERG  
Trail Feature Editor 3; Sesame 2, 3, 4.
- ROY ALFRED TOOMEY  
Football 4, Letter 4; Basketball 3, 4, Letter 3, 4; Track 3; Trail Sports Editor 4; Ruskin 2; Engineers 3, 4, Treasurer 4, Sergeant-at-Arms 4.
- KATHLEEN NAOMI TORBERT  
Honor Roll 1, 2, 3, 4; Sappho 3, 4.
- MILTON TOWNSEND  
Student Council 4; Football 3, 4.
- JACK TRUM  
Honor Roll (All Semesters); Ruskin 2, 3, 4, Sergeant-at-Arms 4; Hi-Y 1, 2, 3, 4, Cabinet 3, 4, Sergeant-at-Arms 4; Football Letter 4.
- RAY TRUE  
Hi-Y 3, 4.
- BILL UNDERWOOD  
Football 3, 4, Letter 4; R. O. T. C. Crack Squad 3.
- BILL VALENTINE  
Senior Class Treasurer; Student Council 2, Football 3, 4, Letter 4; Basketball 3, 4, Letter 4, City All-Star Basketball Team, Individual High Scorer 4; Sachem Class Representative 2; Honor Roll (All Semesters); Ruskin 2, 3, 4, Critic 4, President 4.
- DAN R. WAGER  
Football 2, 3, 4, Letter 2, 3, 4; Basketball 3, 4, Letter 3, 4; Track 3, Letter 3.
- ROBERT T. WARD  
R. O. T. C. Sergeant 3, 4; Engineers 3, 4.
- RUTH E. WARRICK  
Senior Business Committee; Student Council 4; Trail News Editor 4; Sesame 4, President 4; Honor Roll 4; *Royal Family of Broadway* 4.
- FRANCES BLANCHE WEBB  
Student Council 4.
- ELIZABETH WELLS  
Ayita 4; Girl Reserves 1; Camp Fire Girls 4, Secretary 4.
- ANN WELSH  
Student Council 2; Honor Roll 2; Sappho 2, 3, 4, Sergeant-at-Arms 4, Reporter 4.
- EDWIN WHITE  
Senior Business Committee; Student Council 4; R. O. T. C. Captain 4, Sergeant 3, 3rd Place American Legion Medal; Zend-Avesta 3, 4, Sergeant-at-Arms 3, President 4, Critic 4.
- HENRY T. WHITE  
R. O. T. C. Sergeant 4; Hi-Y 1, 2, 3, 4, Treasurer 4, Secretary 4; Engineers 4.
- MARGARET ISABELLE WILDER  
Student Council 1, 2; Sachem Art Staff 4; Art Honor Society 3, 4.
- PAUL L. WILLSON, JR.  
Student Council 2, 3, 4; R. O. T. C. Sergeant, Crack Patoon 4, Sachem Art Editor 4; *Janice Meredith* 2; Ruskin 2, 3, 4.
- LEITA WILSON  
Ayita 4, Treasurer 4.
- ROBERT L. WINSLOW, JR.  
Football 2, 3, 4, Letter 3; Basketball 2; Ruskin 2.
- WINIFRED WINTERS  
Student Council 1, 2; Trail Feature Staff 4; Honor Roll (All Semesters); Sappho 2, 3, 4, Treasurer 4; Amazons 1, Harlequins 1.
- RICHARD WOLF  
Trail R. O. T. C. Editor 4, Engineers 3, 4.
- MARY ELIZABETH WRIGHT  
Ayita 4.
- JOHN YOST  
Student Council 2.
- STANLEY YUKON  
*The Taming of the Shrew* 4; Baconian 4, Hi-Y 4.
- VIRGINIA ZIEGLER  
Girl Reserves 1.
- FREDDY ZURN  
Student Council 1; Trail Collection Manager 4; Harlequins 1.

## OUTSIDE HONORS

*"Southwest, Southwest, we are faithful  
Proud in vict'ry's song  
May thy banner always lead us  
On and over on."*

THIS year the students of Southwest have been faithful and her banner has inspired many to greater heights. Not only have present students won fame in the past two semesters, but also former students have seen "that banner waving high."

Many of last year's graduates have won scholarships to colleges throughout the United States. Nancy Jane Martin, Nancy Catherine Uebelmesser, and Bernice Burns are enjoying the benefits of Wellesley College, as the result of fine work at Southwest. Mila Hoover is attending Radcliffe College for the same reason. Joe Limb and Robert Anschuetz received scholarships to Washington University, St. Louis. Bill Jeffries is continuing his military training, which he so ably began at Southwest, at Kemper Military School on a scholarship. Helen Mary McLatchey also is attending Lindenwood College, on her own merit.

Donald Williams, cadet major of the Southwest R. O. T. C. and graduate of '31, has received appointment to the United States Military Training School at West Point. Frank Lynch, also of '31, will be wearing the middy next year for he has won an appointment to Annapolis.

Southwest has had a great share in the organization of student association of the University of Kansas City. Four girls, Florence Lee Kehl, Geraldine Klein, Virginia Collins, and Mary Alice Hockenberger, were given scholarships to this University, which Kansas City now is so proud to call her own. Virginia Collins was elected secretary of the freshman class. James Sorency, a graduate of '31, was chosen president of the sophomore class. Harry Kaufmann became editor-in-chief of the Crest, the newspaper.

But let us come to the present. Southwest has inspired, in each of the sixteen hundred hearts of its students, a desire for the better. This desire has been satisfied in many ways by some of the students. In the field of literature, Dorothy Diemer, junior, and Tom Carr, sophomore, wrote of Thomas Jefferson and his great theories of government to win first and second prizes respectively in the Thomas Jefferson Essay Contest. Barbara Mandigo, a senior, won second place in the Sons of the American Revolution Contest on the subject of the duties and powers of the Executive department under our Constitution.

Southwest has won fame in a rather unusual way in the field of dramatics. Three boys, Speed Stone, George Strothers, and Robert Cole, played minor parts in Shakespeare's "Macbeth" which was presented by Walter Hampden in Kansas City.

The athletic department did its share in bringing Southwest glory in the past football and basketball seasons. In football, Charles Jobs was chosen All-Star end of the inter-scholastic league. Junior Monday, quarterback, and Harvey Kresge, end, won recognition by being placed on the second All-Star team. On the All-City mythical basketball team, Bill Valentine was chosen captain. Harvey Kresge was also placed on this team. Second team honors are claimed by captain Phil Thomason and John North. John North was made forward on the team chosen from state tournament players. Harvey Kresge and Bill Valentine were chosen for the second team of this kind.

And so closes another tale of Southwest honors.

*"Southwest, Southwest, ever onward  
Shall thy colors fly  
Orange and black to all are sacred  
Radiant in the sky."*



# Literature





Top Row: Peltzman, Hubach, Bishop, Taylor, Bradford.  
 Bottom Row: Miss Klein, Lobb, Shafer, Willson, Miss Wright.

## SACHEM

### EDITORIAL STAFF

<i>Editor-in-chief</i> .....	PATTY BISHOP
<i>Associate Editor</i> .....	ROBERT HUBACH
<i>Class Editor</i> .....	SARAH LOU TAYLOR
<i>Athletic Editor</i> .....	JOHN LOBB
<i>Art Editor</i> .....	PAUL WILLSON
<i>Feature Editor</i> .....	LORRAINE SHAFER
<i>Advisor</i> .....	MISS ANNA C. KLEIN
<i>Senior Class Assistants</i> .....	{ PHIL BOLLARD BARBARA DAVIS BILL TAYLOR
<i>Junior Class Assistants</i> .....	{ SPEED STONE VIRGINIA KYGER
<i>Sophomore Class Assistants</i> .....	{ BILL HURST ELDON NEWCOMB
<i>Freshmen Class Assistants</i> .....	{ BERNARD LIEPPMANN BOB OBERLANDER
<i>Staff Photographer</i> .....	CHARLOTTE CUSHMAN

Back Row: Hurst, Cushman, Kyger, Bishop, S. Taylor, Shafer, Bollard.  
 Front Row: Lobb, Newcomb, Stone, Davis, Oberlander, Lieppman, Hubach, B. Taylor.





LAKE

MYERS

WILLSON

WILDER

HAWLEY

## SACHEM

### BUSINESS STAFF

*Business Manager*.....LESTER PELTZMAN  
*Advertising Manager*.....JANE BRADFORD

*Assistants*.....  
 { ALLENE RAGAN  
 { BETTY LOU FELTER  
 { STANLEY LEVITT  
 { SAM BREN

### ART STAFF

Under the direction of Miss Flora Wright

*Art Editor*.....PAUL WILLSON

*Art Staff*.....  
 { MARGUERITE MYERS  
 { HARRIET HAWLEY  
 { MARY JANE LAKE  
 { MARGARET WILDER  
 { EDWIN JOHNSON

*Acknowledgments for the assistance of the following:*

Lettering, Norman Williams  
 Typing—Under the direction of Miss Merie Smith:  
 Dorothy Hovey, Katherine Griffin, Mary Elizabeth Roberts, Bob Tucker.

BRADFORD

CURRY

RAGAN

FELTER





SMITH

LITRELL

BREN

MRS. SEIFRIT

## THE TRAIL

### FIRST SEMESTER—EDITORIAL STAFF

<i>Editor-in-Chief</i> .....	Beverley Brooks Smith
<i>News Editor</i> .....	Stanley Levitt
<i>Assistant News Editor</i> .....	Jane Everest
<i>Feature Editors</i> .....	Ralph Ettlinger, Harry McDonald, Ruth Ann Carroll Mimi Finney, Ralph Donahue, Bill Arnold
<i>Sports Editors</i> .....	Bob Fulton, Hal Hardin, Russell Burr, Fred Michaelis
<i>Exchange Editor</i> .....	Margaret Ridge
<i>Club Notes Editor</i> .....	Dorothy Smiley
<i>Personals</i> .....	Lois Klein
<i>Art Editor</i> .....	Betty Lou Luttrell

### BUSINESS STAFF

<i>Business Manager</i> .....	Sam Bren
<i>Advertising Manager</i> .....	Kathryn Littrell
<i>Circulation Staff</i> .....	Muriel Hensler
<i>Typist</i> .....	Dorothy Hovey
<i>Reporters</i> .....	Harriette Donnelly, Chester Jackson
<i>Adviser</i> .....	Alicia McNaughton Seifrit

*Top Row:* Smiley, Klein, Hovey, Levitt, Eisen, Hardin, Ettlinger, Everest, Finney, Hensler, Smith.  
*Bottom Row:* Littrell, Fulton, Donahue, Jackson, Mather, Bren, Michaelis, Ridge.







PEARSON

EVEREST

HILL

EISEN

## THE TRAIL

### SECOND SEMESTER—EDITORIAL STAFF

<i>Editors-in-Chief</i> .....	Jane Everest, Robert Pearson
<i>News Editor</i> .....	Ruth Warrick
<i>Assistant News Editors</i> .....	Helen Deer, Bob Pringle, Lorraine Shafer
<i>Feature Editors</i> .....	Lois Klein, Betty Ann Severance Winifred Winters, Dick Sloan, Mary Helen Milehame
<i>Editorial Editors</i> .....	Margaret Ridge, Marjorie Hanson, Roberta Hackman, Edith Johnson
<i>Sports Editors</i> .....	Wilbur Mansfield, Roy Toomey, Bill Dow, Harry Mather
<i>Exchange Editor</i> .....	Mildred Faxon
<i>Personals Editor</i> .....	Barbara Stone
<i>R. O. T. C. Editor</i> .....	Richard Wolf
<i>Art Editors</i> .....	Marguerite Myers, Sue Cowan
<i>Poetry Editor</i> .....	Barbara Jane Marsh

### BUSINESS STAFF

<i>Business Manager</i> .....	Harry Eisen
<i>Advertising Manager</i> .....	Ethel Hill
<i>Collection Manager</i> .....	Freddie Zurn
<i>Circulation Manager</i> .....	Loralu Dean
<i>Typists</i> .....	Mary Selden, Wilfreda Hauser, Loralu Dean, Margaret Ridge
<i>Reporters</i> .....	Naoma Handlen, Charlotte Roller

*Top Row:* Johnson, Handlen, Selden, Klein, Deer, Mansfield, Cowan, Hackman, Severance.

*Middle Row:* Shafer, Stone, Faxon, Zurn, Toomey, Warrick, Wolf, Hauser, Myers.

*Bottom Row:* Dean, Mileham, Dow, Hanson, Everest, Pearson, Ridge, Pringle, Hill.



## Entries in Eighth Annual Inter-Society Literary Contest

April 27, 1934

### ORATION

Andrew Carnegie, Scotch Philanthropist.....	<i>Ruskin</i> .....	Robert Busler
The Mystery of Joan of Arc.....	<i>Sappho</i> .....	Virginia Kyger
Guide Fires to Peace.....	<i>Ayita</i> .....	Elaine Koenigsdorf
Benjamin Franklin.....	<i>Zend-Avesta</i> .....	Arthur Stein
Napoleon, an Invective.....	<i>Veda</i> .....	Dorothy Diemer
Robert E. Lee.....	<i>Baconian</i> .....	Sherman Platt
Ulysses S. Grant.....	<i>Laurean</i> .....	Joy Locke
The New Woman of the New Russia.....	<i>Sesame</i> .....	Helen Deer

### EXTEMPORANEOUS SPEECH

James Deer.....	<i>Baconian</i>	Arlene Herwig.....	<i>Sappho</i>
Janet Carrington.....	<i>Laurean</i>	Eleanor Canfield.....	<i>Ayita</i>
Ruth Warrick.....	<i>Sesame</i>	Robert Fulton.....	<i>Zend-Avesta</i>
Lester Peltzman.....	<i>Ruskin</i>	Margaret Lockard.....	<i>Veda</i>

### DECLAMATION

The Finger of God.....	<i>Zend-Avesta</i> .....	Irving Berlau
The Valiant.....	<i>Veda</i> .....	Mary Helen Mileham
Disraeli.....	<i>Baconian</i> .....	George Strother
The High Heart.....	<i>Laurean</i> .....	Mary Jane Lake
Romance.....	<i>Sesame</i> .....	Betty Jane Graham
The Hand of Siva.....	<i>Ruskin</i> .....	Howard Dunham
Cutting from "The School for Scandal".....	<i>Sappho</i> .....	Patty Bishop
The Unseen Host.....	<i>Ayita</i> .....	Dorothy Newkirk

### SHORT STORY

Red Chief.....	<i>Ayita</i> .....	Helen Connelly
The End of the Trail.....	<i>Baconian</i> .....	Eldon Newcomb
The Vigil of the Sea.....	<i>Laurean</i> .....	Ruth Jean Reiss
Three People.....	<i>Ruskin</i> .....	William Taylor
Elyssa.....	<i>Sappho</i> .....	Carolyn Sherrod
Decision.....	<i>Sesame</i> .....	Marjorie Hanson
The Lesson.....	<i>Veda</i> .....	Helen Rumel
In the Hands of Fate.....	<i>Zend-Avesta</i> .....	Robert Langworthy

### VERSE

The Song of the Lark.....	<i>Ayita</i> .....	Mary Ellen Simon
Sonnet to the Sea.....	<i>Baconian</i> .....	Charles Goodate
A Little Moonflower's Romance.....	<i>Laurean</i> .....	Betty Daniels
To a Thunder-Cloud.....	<i>Ruskin</i> .....	William Valentine
The Storm.....	<i>Sappho</i> .....	Elizabeth Russell
Whimsy.....	<i>Sesame</i> .....	Barbara Jane Marsh
Farewell.....	<i>Veda</i> .....	Margaret Ridge
The Cliff by the Sea.....	<i>Zend-Avesta</i> .....	Robert Hubach

### ESSAY

On the Disappearance of the "Bold Bad Villain".....	<i>Ayita</i> .....	Eleanor Alford
On Windows.....	<i>Baconian</i> .....	John David Lobb
The Role of the Press.....	<i>Laurean</i> .....	Mary Graham Seldon
The Master of Kijkuit.....	<i>Ruskin</i> .....	Edward Biggar
A Gypsy Melody.....	<i>Sappho</i> .....	Loralu Dean
A Treatise on "The Man of the Renaissance," by Roeder.....	<i>Sesame</i> .....	Mary Alice Goshorn
After Locarno—What?.....	<i>Veda</i> .....	Jane Everest
Nature Enthroned.....	<i>Zend-Avesta</i> .....	Lawrence Bodinson



Top Row: Sherrod, Graham, Everest, Mileham, Stein, Hanson, Marsh, Hubach, Deer.  
Bottom Row: Warrick, Busler, Newcomb, Platt, Valentine, Biggar, Strother, Dean, Herwig.

## MEDAL WINNERS

### GOLD MEDAL

Sherman Platt.....	<i>Baconian</i> .....	Oration
Ruth Warrick.....	<i>Sesame</i> .....	Extemporaneous Speech
George Strother.....	<i>Baconian</i> .....	Declamation
Jane Everest.....	<i>Veda</i> .....	Essay
Marjorie Hanson.....	<i>Sesame</i> .....	Short Story
Barbara Jane Marsh.....	<i>Sesame</i> .....	Poem

### SILVER MEDAL

Arthur Stein.....	<i>Zend-Avesta</i> .....	Oration
James Deer.....	<i>Baconian</i> .....	Extemporaneous Speech
Mary Helen Mileham.....	<i>Veda</i> .....	Declamation
Loralu Dean.....	<i>Sappho</i> .....	Essay
Carolyn Sherrod.....	<i>Sappho</i> .....	Short Story
Bill Valentine.....	<i>Ruskin</i> .....	Poem

### BRONZE MEDAL

Robert Busler.....	<i>Ruskin</i> .....	Oration
Arlene Herwig.....	<i>Sappho</i> .....	Extemporaneous Speech
Betty Jane Graham.....	<i>Sesame</i> .....	Declamation
Edward Biggar.....	<i>Ruskin</i> .....	Essay
Eldon Newcomb.....	<i>Baconian</i> .....	Short Story
Robert Hubach.....	<i>Zend-Avesta</i> .....	Poem
First Place.....	<i>Sesame</i> .....	
Second Place.....	<i>Baconian</i> .....	
Third Place.....	<i>Veda</i> .....	

## DECISION

By MARJORIE HANSON

Against the walls of the bluffs the frothy yellow waves rose and fell in sullen monotone. In furious swirls water rose in the fjords as if trying to encroach upon the safety of the tiny cottages situated along the Norwegian coast. The home of Widow Kjersti and her daughter was one of these, a low thatched hut on a clearing in the rocks and pines. In back of the cottage was a garden in which the two women were obliged to spend most of their time, eking out an existence from the soil.

Certainly the lot of the widow was a hard one despite the fact that her daughter was constantly at her side assuming as much as possible of the drudgery. Indeed, many of the neighbors had been wagging their heads, accusing Edelgart of disregarding her filial obligations. For hadn't she the finest opportunity of any girl for fifty miles along the coast, with Louis, the rich merchant's son, fairly eating his heart out for her? Hadn't he promised her a fine home in the city, and a chance for her

mother to end her days away from the potato patch? But here she was, the undutiful wench, carrying on with that young Eric, a nice fellow all right, and probably able to support the two sufficiently well, but not nearly so fine a catch as Louis there.

However, recent events had altered this situation, Eric was no longer in the way, and the neighbors believed that the publishing of marriage bans for Louis and Edelgart would be only a matter of time.

On this windy gray morning Edelgart was down on the rocks to gather kelp which she and her mother would boil to feed the cow. Her basket was nearly full of the seaweedy stuff, and she straightened her back preparing to climb back to the cottage. On her return there would be the garden to hoe. There was always the garden—potatoes to be buried in the ground, the soil to be chopped with the blistering hoe—day after day. But mother Kjersti must not be obliged to bend her back at that task so often now.

Edelgart stared at the sea; its expanse was comfortless and leaden. Nothing was to be seen except the ashen ring of the sky falling on the water in one wide gloomy semicircle. How different it was from the sea of a few mornings ago, when the *Samson* launched for her first voyage. The green waves had sparkled beneath her bow as she rocked back and forth during the loading. Every sailor was working in order to be able to sail with the tide, putting the nets aboard, and hauling on crates of supplies. Everyone for miles around was there on the shore, because the sailing of a fishing expedition, with all its bustle and excitement, is a gala occasion.

Eric had recently found favor with the financier of the fishing expedition, who placed him second in command. He was standing in front of the pilot's wheel, proud and smiling. Edelgart watched him there surveying the activities with his ocean blue eyes, while the impatient sea breezes tossed the light hair back from his forehead.

Then they had set the *Samson's* white sails to the wind. Wives and mothers waved good-bye as the ship moved northward toward the Dufeden fishing grounds. Edelgart watched it all morning until it finally slipped into the clouds below the horizon.

But nothing remained of the joy of that bright morning. Before the ship had been gone many hours, the wind had risen, swiftly and furiously whipping the waves into terrible black mountains. All through the dark night the sea writhed and tossed while the rain beat savagely on the water, on the rocks, and against the little cottage. Before the storm which had so suddenly broken had run its gamut, a sudden dark realization settled over Edelgart, that what had been Eric's first voyage with the *Samson* was now his last.

When the Wotan came into port yesterday, the sailor's report of broken rigging floating

on the water above the spot where the *Samson* went down, brought no obvious sign of grief from Edelgart. They needn't have told her; since the storm she had been as certain of Eric's fate as if she had been on the battered ship when its reeling bulk sank below the waves. Calm as always she continued her monotonous daily tasks, hoeing the potatoes, gathering kelp, preparing meals.

The neighbors' tongues were busy again. "She doesn't seem particularly sad."

"This Eric affair must have been only a flighty whim of the moment—"

"And now Louis—"

"She doesn't deserve her lot, the lucky girl, after delaying so long, gadding about with a fisherman that might get himself drowned any day of the year—"

"Old Kjersti can live in the city, too, he says, and have nice clothes—"

Edelgart shut her eyes and tried to imagine Kjersti living in the city. Once she had even questioned her mother on that subject, but heard only these words in reply, "Edelgart, your father was a seaman; your grandfathers and great-grandfathers sailed in ships, and their wives always lived by the shore."

But why should one necessarily live as ones grandparents did? True, at times when she stood on the rocks, her hair blowing with the wind, hearing the waves pound beneath her, she knew that there was much she would miss in the city. But could she not soon forget these things? Could she forget the great gray waves that roll slowly against the shore, the graceful strength of ships—?

Enough time wasted! Carrying the heavy basket of kelp, Edelgart picked her way up through the rocks to the cottage.

At the gate stood Louis, half hesitating as to whether to stay. If Edelgart would rather not see him, of course he would go. But no, Edelgart's greeting was almost cheerful; her smile evidenced appreciation of his visit, as she came toward him.

He spoke laconically, "They are gathering driftwood on the shore."

She understood. The *Samson* had gone down only a few miles from the coast, perhaps after having struck the dangerous Kelfan Rocks, and now the tide was coming in. She took her shawl and accompanied Louis down the road.

Soon they were near the beach. Through the foggy air the hollow roar of waves crashing onto the shore, filled their ears. The shouts of workers were silenced into mere echoes by the heavy wind. A small group of women stood together on the sand watching the men in dripping oilskins as they pulled on objects beneath the waves. The water washed the sand from under their feet, making a sure footing impossible.

There was one cold stiff bundle they drew a little more carefully from the water and deposited on the sand. A body—lashed to a plank—in vain. Soggy yellow hair clinging to his forehead—. Edelgart turned from it. Well, at least there was no longer any doubt—.

Louis accompanied her on the walk back to the cottage. His attitude was that of silent questioning. Edelgart thought of the garden to be hoed. She thought of Eric. An important decision was expected of her soon.

These people of the sea are blunt and unemotional. Sentiments never delay or interfere with their decisions. Eric was gone—that was all, and Edelgart must shape her life accordingly, without hesitation.

She looked at Louis. He was not particularly handsome, in fact, rather unprepossessing, but he would be a good husband, always respecting her thoughts, just as he had respected her love for Eric. There was Kjersti to consider also. Sometimes Edelgart almost felt as if her mother would rather stay in the

cottage. Oh nonsense, that was a foolish notion. No one would ever want to continue slaving in a garden as she does. "She probably hates the whole place," Edelgart told herself. "And I dislike it thoroughly myself." But she knew that wasn't true.

They stopped before the cottage gate. "You people have hard work to do," he remarked casually.

Silly how people always have to beat around the bush when they talk. Edelgart looked at him, comfortable and complacent, and pictured a home in the city where there would be no more potatoes to cultivate. Then she looked at the cottage, and Kjersti working in back. The ocean was beating its age old rhythm against the rocks, as she hesitated a moment.

"Yes," she responded, "but we belong here by the sea."

And leaving him she rejoined her mother in the garden.

## WHIMSY

By BARBARA JANE MARSH

I wonder what the pale old moon would say  
 If I should weave a crystal web from ocean spray,  
 And then on one gay starlit night should fling  
 Its jewelled loops about the milky wing  
 Of some great sea-bird wheeling o'er the crest,  
 With raindrops 'broidered on his satin breast.  
 A quiet path he'd cleave through azure space,  
 Winging upward with a flowing grace;  
 And like a white and softly rippling veil  
 My web would float behind in sparkling trail,  
 Brimming o'er with treasures of the night  
 Richly garnered from a silv'ry height.  
 Clust'ring stars, like tiny golden bells—  
 Their dainty music weaving faery spells . . .  
 Feathered clouds, in soft disorder strewn,  
 Like fragrant incense curling 'round the moon . . .  
 As comets trace a glowing arc across the sky,  
 Shedding gilded radiance on high,  
 My great sea-bird would spread his wings and soar  
 To ebon-shadowed sands of far-off shore.  
 And there he'd spill in shimm'ring disarray  
 The heaven's treasures in a bright bouquet.  
 But when the dawn her damask robes had spun,  
 The dazzling gems would fade beneath the sun;  
 And only scattered pebbles would remain,  
 To show where heaven's precious stars had lain . . .

## ROBERT E. LEE

By SHERMAN PLATT

"A foe without hate, a friend without treachery, a soldier without cruelty, and a victim without murmuring." So Robert Edward Lee has been characterized and so he stands today in the hearts of his countrymen—a patriot of patriots.

Throughout his life, the outstanding characteristic of Robert Lee was his sense of duty and it was always to set the standard for his every thought and action. His foremost thoughts were always of duty—duty to himself, duty to his friends, to his superiors, to his country, to his God.

While at West Point, he felt deeply his duty to superior officers, obeying their every order to the letter and suffering great privations in order that he might do his duty. The motto there was "Duty, Honor, Country." This simple, yet difficult motto meant more to Robert Lee than anything else in the world. It was the basic principle for his code of living and he fully realized his obligation for its execution.

So boldly did he display his bravery, his sense of honor, loyalty, and duty, and his outstanding faculty for inventing ingenious tactics to outwit his foes in the Mexican War, that even General Scott predicted he would be the greatest military genius of his time.

Soon after the end of the Mexican War, Lee faced the greatest problem of his life. The Southern states had begun to secede and the Civil War, which he so dreaded, became an inevitable tragedy. His own state, Virginia, was threatening to secede and finally did. Lee was offered the position of Commander-in-Chief of the United States Army if he would remain with the North, but this did not affect his decision. His problem was one of duty—duty to his country, or duty to his state and friends. After careful consideration he decided on the latter, to fight against his country rather than his friends, relatives, and, above all, his native state.

Throughout the war, Lee fought a gallant but losing fight, yet he struck again and again with grim tenacity and

undaunted courage at the Northern forces. He was neither elevated by victory, nor discouraged by defeat. The thought of his men, lying dead and wounded, filled him with grief, but still he refused to retreat until he could hold out no longer. Tremendously outnumbered in forces and supplies, he led his comparatively few, half-starved, exhausted men repeatedly against the enemy, determined to defeat them. His marvelous, almost supernatural, ability for creating ingenious military tactics, his constant hammering at the enemy, his undying faith in his men, and theirs in him, made the Northern losses many times those of the South; and yet, still more men and supplies continued to flow into the Northern army from an apparently inexhaustible source.

Lee, Christian that he was, prayed fervently, and taught his soldiers to pray, asking their Heavenly Father to succor them and give them the strength and courage to follow through, win their campaigns, and bring this destructive, apparently futile struggle to a victorious end. Nevertheless, the overpowering numbers finally became too great, and General Robert Edward Lee, his heart filled with sorrow for the dead and wounded, and his soul rent by the destruction of war, decided that surrender was the only remaining course.

Not many years had passed before Lee lay on his death bed, dying of a broken heart. And as his end drew near, this warrior faced death with that same composure and steady courage that he had displayed on the field of battle. While the elements outside raged in a storm whose melancholy seemed to denote the tragedy of his own life, his mind reverted to the front and he visioned clearly the glamor of battle, the succession of charges, the flash and report of cannons and artillery, the long lines of marching men, the utter horror, and at the same time the thrill of it all. Then, as he realized he was about to break camp for that last of all journeys, he feebly whispered "Strike the tent."

## AFTER LOCARNO—WHAT?

By JANE EVEREST

One thousand, nine hundred, and twenty-five years had elapsed since the beginning of time recordance when seven diplomats met at Locarno. Many civilizations had gloriously risen and fallen into mouldy decay when this septet of nations agreed to eliminate war and further progress. Here in the small Swiss town, the representatives were divided between a memory and a hope. The memory was of the terrific hardships and disasters of the Late War; and the hope was that this horrible procedure would never again be repeated. As a result of this conference came the Pacts of Locarno.

These agreements differed from their predecessors and followers in that they reflected the feelings of the people as well as the sentiments of the governments. At Versailles, the minds of the nations were too biased and warped by the recent conflict to consider the situation correctly. By 1925, however, old wounds had healed, and men could look again with impartial eyes at the true state of affairs. Only time can test the validity of these documents and although nine years have passed, the far reaching results are yet forthcoming. Were the Pacts of Locarno, which started the people to thinking in terms of worlds instead of nations, a few decades too early? Were the peoples of the globe mentally ready for internationalism?

This idea of the world as one political unit is no novel suggestion. This plan was conceived in ancient civilizations by military leaders who dreamed of a universal empire under one sovereign. But the same difficulties and passions, namely fear and hate, that arose as barriers thirty centuries ago, are present today whenever international affairs are discussed. It is distasteful to realize that when a nation speaks of security, it always retains as an ace card that ancient practice of war. This condition will continue to exist, however, unless the international mind

—built on national pride—begins to function.

By the term "international mind" is meant the habit of thinking in a broad sense of foreign relations and dealing in a cooperative manner with other nations. Before any work can be done in the field of internationalism, the peoples of the earth must be made to feel the urge and to see the necessity of a world union. Without this psychological condition, the governments will be helpless to carry on the work begun at Locarno.

The proposal to merely outlaw war is futile, for this truce would last only as long as human greed did not break down the fragile barriers. Nicholas Murray Butler, a famous exponent of peace, states: "If laws are to be truly effective, they must be not enforced—but obeyed." It is quite impossible to remove the causes of war; and if it were possible, new difficulties would undoubtedly arise. It is therefore not the aim of internationalists to attempt to eliminate the causes of disputes, but rather to bring about a feeling of tolerance and understanding among the various nations and to encourage the arbitration of difficulties.

If by streaking the world with blood, decisions could be rendered fairly and problems could be successfully settled, there might possibly arise an argument for wars. But those problems that are supposedly settled by conflict are only replaced by more and severer ones—and the loss of life and property has been in vain. The statement that "experience is the best teacher" is a fallacy when applied to the history of international conflict. The lesson of peace cannot be taught through war, for thousands of conflicts, with the accompanying horrible experiences, have failed to turn the barbaric minds of the world toward peace.

Formerly, only a relative few suffered death from spears hurled by the conquering invaders. After the Armis-

tice, however, ten million men failed to respond to reveille and progress was proportionally retarded. The costs of another war, if a civilization were left to consider costs, would be tremendous. When you think of the problems that have followed in the wake of the great World Tragedy of 1914-18, it is easily realized that another conflict would mean universal suicide. Even if the physical and material fabric stood the test, the moral standards would be apt to crumble. It is as useless to figure the costs of another carnage as it is to compute the "price of the sunset"—neither are humanly possible.

It is the realization of the forenamed conclusions that has produced the Pacts of Locarno. Each year that war is

avoided, the habit of world peace becomes more firmly fixed in the minds of the people of the earth. What the future will disclose can be told by no clairvoyant, and only the passage of time will indicate whether chaos and jealousy shall rule or whether Locarno's plan for a Utopia will materialize.

It is the younger generation that is going to bear the burdens of the last war and face the probability of others. Thus it is the citizen of tomorrow who must heed the plea for international compatibility and act accordingly. Therefore into the hands of modern youth is laid the portfolio of diplomatic arbitration and the world offers up a silent prayer.

## FRESHMAN LITERARY CONTEST

### WINNERS

#### ESSAY

TWO KINDS OF DIAMONDS.....	Ruth Skaggs.....	First Place
SOCRATES .....	Robert Burns.....	Honorable Mention
AMERICAN BETRAYAL.....	Bill McKinley.....	Honorable Mention
DIESEL AIRCRAFT ENGINE.....	Jim McPherrin.....	Honorable Mention

#### STORY

TOBEY .....	Robert L. White.....	First Place
JUST A WISP OF A DOG.....	Orilla Arm Trippe...	Honorable Mention
PENNY .....	Richard Kaufmann...	Honorable Mention

#### VERSE

NIGHT AND DAY.....	Katherine Houston.....	First Place
LIFE .....	Donald Randolph....	Honorable Mention
WE THANK THEE.....	Morris Greiner.....	Honorable Mention

*Top Row:* Kaufmann, McKinley, McPherrin, Burns.

*Bottom Row:* Randolph, Skaggs, Houston, White.







Top Row: LaRue, Shockley, Canfield, Wilson, Ash, Cushman, Newkirk, Singleton.  
Bottom Row: Alford, Wells, Gordon, Miss Kleeman, Beatty, Koenigsdorf, Talbott, Connely, Green.

## AYITA LITERARY SOCIETY

### OFFICERS

#### FIRST SEMESTER

MARY JANE SHOCKLEY.....	<i>President</i> .....	MARY JANE SHOCKLEY
ELAINE KOENIGSDORF.....	<i>Vice-President</i> .....	ELAINE KOENIGSDORF
RUTH LA RUE.....	<i>Secretary</i> .....	BETTY LOU BEATTY
DOROTHY NEWKIRK.....	<i>Treasurer</i> .....	LEITA WILSON
ANNA LEE ASH.....	<i>Sergeant-at-Arms</i> .....	ELIZABETH WELLS
NATALIE GORDON.....	<i>Senior Critic</i> .....	NATALIE GORDON
ELEANOR ALFORD.....	<i>Junior Critic</i> .....	ELEANOR CANFIELD
JEAN TALBOT.....	<i>Trail Reporter</i> .....	DOROTHY NEWKIRK
<i>Advisor</i> .....	.....	MISS ELEANOR KLEEMAN

#### SECOND SEMESTER

### MEMBERS

Eleanor Alford	Helen Green	Jeanette Singleton
Anna Lee Ash	Elain Koenigsdorf	Jane Schlaegel
Betty Lou Beatty	Ruth La Rue	Mary Jane Shockley
Eleanor Canfield	Jane McDonald	Jean Talbott
Helen Connely	Dorothy Newkirk	Elizabeth Wells
Natalie Gordon		Leita Wilson





Top Row: Peterson, Deer, Brinkman, Mansfield, Yukon, Brigham, King, Hawley, Wear.  
 Middle Row: Tucker, Eldredge, Lobb, Newcomb, Dow, Huttig, Levitt, Goodale, Hardin, Eisen.  
 Bottom Row: Levitt, Platt, Hines, Watson, Pringle, Strother, Mr. McKee, Day, Bren, Stone.

## BACONIAN LITERARY SOCIETY

### OFFICERS

#### FIRST SEMESTER

GEORGE STROTHER.....	<i>President</i> .....	GEORGE STROTHER
JAMES DEER.....	<i>Vice-President</i> .....	SHERMAN PLATT
GEORGE KLEIN.....	<i>Secretary</i> .....	ELDON NEWCOMB
WILBUR MANSFIELD.....	<i>Treasurer</i> .....	JOHN LOBB
PHIL THOMASON.....	<i>Sergeant-at-Arms</i> .....	MERRILL DAY
SPEED STONE.....	<i>Critic</i> .....	SPEED STONE
<i>Advisor</i> .....	.....	MR. J. S. MCKEE

#### SECOND SEMESTER

### MEMBERS



Ward Archer	Hal Hardin	Eldon Newcomb
Howard Bayne	David Hawley	Karl Peterson
Sam Bren	Bill Hines	Sherman Platt
Gordon Brigham	Jack Huttig	Bob Pringle
Phil Brinkman	Jack King	Speed Stone
Merrill Day	George Klein	George Strother
James Deer	Norman Levitt	Phil Thomason
Bill Dow	Stanley Levitt	Bob Tucker
Harry Eisen	John Lobb	Raymond Watson
Emory Eldredge	Wilbur Mansfield	Lyman Wear
Charles Goodale	Harry Mather	Stanley Yukon



Top Row: Miss Phillips, Grant, Johnson, Lake, Hatcher, Hauser, Seldon, Hughes, Parks, Reinkensmeier.

Bottom Row: Bartleson, Carrol, Reiss, Sweet, Turner, Roberts, Small, Luttrell, Daniels, Zwart.

## LAUREAN LITERARY SOCIETY

### OFFICERS

#### FIRST SEMESTER

BETTY LOU LUTTRELL.....*President*.....  
 DOROTHY JANE SMILEY.....*Vice-President*.....  
 MARY JANE LAKE.....*Secretary*.....  
 MARY LOU HATCHER.....*Treasurer*.....  
 BILLIE HAUSER.....*Sergeant-at-Arms*.....  
 MARY E. HUGHS.....*Senior Critic*.....  
 MARY G. SELDON.....*Junior Critic*.....

#### SECOND SEMESTER

DOROTHY HOVEY.....  
 JOY LOCKE.....  
 RUTH JEAN REISS.....  
 BETTY DANIELS.....  
 MARY LOU HATCHETT.....  
 MARY JANE VIOT.....  
 MARY JANE LAKE.....

*Advisor*.....MISS ETHEL PHILLIPS

### MEMBERS

Shirley Abel

Betty Bayne

Marie Campbell

Janet Carington

Ruth Ann Carroll

Betty Daniels

Melva Grant

Mary Lou Hatcher

Billie Hauser

Dorothy Hovey

Mary Elizabeth Hughes

Gertrude Kaufman

June Johnson

Mary Jane Lake

Betty Lou Luttrell

Joy Locke

Edna May Parks

Jean Reinkensmeier

Ruth Jean Reiss

Mary Graham Seldon

Jean Small

Dorothy Smiley

Helen Sweet

Florence Turner

Mary Jane Viot

Jean Williams





Top Row: Havens, Klein, Martin, Bollard, Taylor, Busler, Foster, Mr. Overman.  
Bottom Row: Smith, Patterson, Johnson, Curry, Biggar, Robinson, Childs, Peltzman, Willson.

## RUSKIN LITERARY SOCIETY

### OFFICERS

#### FIRST SEMESTER

TOM ROBINSON.....	<i>President</i> .....	BILL VALENTINE
EDWARD BIGGAR.....	<i>Vice-President</i> .....	EDWARD BIGGAR
BILL TAYLOR.....	<i>Secretary</i> .....	BOB PEARSON
BOB PEARSON.....	<i>Treasurer</i> .....	BILL TAYLOR
JACK TRUM.....	<i>Sergeant-at-Arms</i> .....	LESTER PELTZMAN
BILL VALENTINE.....	<i>Critic</i> .....	JOHN SIMMS
<i>Advisor</i> .....	.....	MR. B. H. OVERMAN

#### SECOND SEMESTER

### MEMBERS



Edward Biggar	Fred Eysell	Lester Peltzman
James Bland	John Foster	Tom Robinson
Phil Bollard	Joe Havens	John Simms
Bob Busler	Bill Hurst	Harry Smith
David Childs	Donald Klein	Bill Taylor
Charles Curry	Byrne Martin	Jack Trum
Howard Dunham	Doyle Patterson	Bill Valentine
	Bob Pearson	



Top Row: Sherrod, Smith, Stauffer, Bradford, Torbert, Gradwohl, Woodruff, Duncan, Barton, Russell.  
 Middle Row: Felter, S. Taylor, M. Taylor, Kyger, Proctor, Blaney, Hill, Cortelyou, Monsees, Wallace.  
 Bottom Row: Bonnell, Shockley, Roberts, Winters, DeMotte, Bishop, Miss Morgan, Black, Welsh, Byers, Sword.  
 Last Row: Wanek, Neal, Herwig, Kendrick, Davis, Beard, Dean, Hoover, Christie.

## SAPPHO LITERARY SOCIETY

### OFFICERS

#### FIRST SEMESTER

PATTY BISHOP.....	<i>President</i> .....	MARY ELLEN DEMOTTE
JEAN DUNCAN.....	<i>Vice-President</i> .....	JANE BRADFORD
MARY ELLEN DEMOTTE.....	<i>Secretary</i> .....	JEAN DUNCAN
WINIFRED WINTERS.....	<i>Treasurer</i> .....	ELIZABETH RUSSELL
ANN WELSH.....	<i>Sergeant-at-Arms</i> .....	SARAH J. STAUFFER
BEVERLY B. SMITH.....	<i>Senior Critic</i> .....	PATTY BISHOP
VIRGINIA KYGER.....	<i>Junior Critic</i> .....	ALICE NEAL
LORALU DEAN.....	<i>Trail Reporter</i> .....	ANN WELSH
<i>Advisor</i> .....	.....	MISS KATHERINE MORGAN

#### SECOND SEMESTER

### MEMBERS

Beth Barfield	Betty Lou Felter	Elizabeth Russell
Barbara Barton	Phyllis Gradwohl	Caroline Sherrod
Betty Beard	Arlene Herwig	Eleanore Shockley
Patty Bishop	Ethel Hill	Beverly B. Smith
Mary Helen Black	June Hoover	Sarah J. Stauffer
Jane Blaney	Jane Irwin	Dorothy Sword
Betty Bonnell	Louetta Kendrick	Mary Phil Taylor
Jane Bradford	Virginia Kyger	Sarah Lou Taylor
Lucy Byers	Louise Lebrecht	Kathleen Torbert
Virginia Christie	Thelma Monsees	Janet Wallace
Barbara Davis	Alice Neal	Agnes Wanek
Loralu Dean	Elizabeth Proctor	Ann Welsh
Mary Ellen DeMotte	Lucy May Rece	Winifred Winters
Jean Duncan	Mary Roberts	Frances Woodruff





*Top Row:* Schultz, Cowan, Tudor, Carington, Fiske, Deer, Williams, Brown, Compton, Hackman.  
*Middle Row:* Johnson, Stansell, Kanaga, Brouse, Sayles, Hanson, Mandigo, Bublitz, Newman, Miss Simpson.  
*Bottom Row:* Warrick, Hartz, Marsh, Goshorn, McClean, Malcolm, Warrick, Graham, Tilberg, Bilyeu.

## SESAME LITERARY SOCIETY

### OFFICERS

#### FIRST SEMESTER

HELEN DEER.....*President*.....  
 BARBARA MANDIGO.....*Vice-President*.....  
 MARY LOUISE KANAGA.....*Secretary*.....  
 BEVERLY HESS.....*Treasurer*.....  
 ALLENE COMPTON.....*Sergeant-at-Arms*.....  
 BARBARA JANE MARSH.....*Senior Critic*.....  
 BETTY JANE GRAHAM.....*Junior Critic*.....

#### SECOND SEMESTER

RUTH WARRICK  
 BARBARA MANDIGO  
 MARJORIE HANSON  
 BEVERLY HESS  
 EDITH JOHNSON  
 HELEN DEER  
 BETTY STROHEKER

*Advisor*.....MISS NAOMI SIMPSON

### MEMBERS



Betty Brouse	Barbara Mandigo	Peggy Tudor
Dorothy Brown	Laura May Stansell	Ruth Williams
Alene Compton	Sarah Shultz	Betty Lou Prinz
Sue Cowan	Charlotte Tilberg	Claudine Bilyeu
Helen Deer	Dorothy Bublitz	Barbara Carington
Mary Alice Goshorn	Mary Helen Fiske	Jane Miller
Roberta Hackman	Mary Louise Kanaga	Betty Ann Murphy
Marjorie Hanson	Betty Jane Graham	Nancy Newman
Betty Jean Hedges	Helen Hartz	Betty Jean Sayles
Beverly Hess	Jean Malcom	Margaret Warrick
Edith Johnson	Marjorie McLean	Ruth Warrick
Barbara Jane Marsh	Betty Stroheker	Betty Ann Yankee



*Top Row:* Stocks, Diemer, Jacobs, Colton, Crouch, Hensler, Partridge, Pendleton, Reich, Gage.  
*Middle Row:* James, Gottlieb, Miles, McVey, Klein, Dominick, Philpot, Hardy, Seward, Myers.  
*Bottom Row:* White, Everest, Phillips, Mileham, Higley, McCune, Ridge, Shafer, Limb, Punton.

## VEDA LITERARY SOCIETY

### OFFICERS

#### FIRST SEMESTER

LOIS KLEIN.....*President*.....  
 BETTY PHILLIPS.....*Vice-President*.....  
 JANE EVEREST.....*Secretary*.....  
 MARGUERITE MYERS.....*Treasurer*.....  
 MARY HELEN MILEHAM.....*Sergeant-at-Arms*.....

#### SECOND SEMESTER

CATHERINE McCUNE  
 JANE EVEREST  
 ROSE McVEY  
 MARGARET RIDGE  
 MURIEL HENSLER

*Advisor*.....MISS JULIA GUYER

### MEMBERS

Lorraine Butler	Virginia Higley	Jane Partridge
Ellen Cotton	Betty Hoover	Maxine Pendleton
Emmy Lou Crouch	Ester Jacobs	Betty Phillips
Dorothy Diemer	Jane Jacobson	Peggy Ann Philpot
Eleanor Dominick	Martha James	Virginia Punton
Betty Ann Engleman	Lois Klein	Elaine Reich
Jane Everest	Mildred Limb	Margaret Ridge
Betty Lane Gage	Margaret Lockard	Helen Rumell
Peggy Gosslee	Katherine McCune	Dorothy Seward
Justine Gottlieb	Rose McVey	Lorraine Shafer
Dorothy Harding	Mary Helen Mileham	Mary Louise Stocks
Jeannette Hardy	Betty Miles	Harriette White
Muriel Hensler	Marguerite Myers	Mildred Wynne
	Patricia Owens	





Top Row: Ginsberg, Magovern, Meinert, White, Laning, Taylor, Bublitz, Springer, King.  
 Middle Row: B. Ginsberg, Carr, Bodinson, Krebs, Berlau, Walker, Hubach, Lonsdale, Stein, Brown.  
 Bottom Row: Martin, Goldman, Mount, Langworthy, White, Kaufman, Myers, Mr. Williams, Johnson.

## ZEND-AVESTA LITERARY SOCIETY

### OFFICERS

#### FIRST SEMESTER

EDWIN WHITE.....	<i>President</i> .....	GEORGE KREBS
ARTHUR STEIN.....	<i>Vice-President</i> .....	JOHN MYERS
ROBERT HUBACH.....	<i>Secretary</i> .....	ROBERT LANGWORTHY
GEORGE KREBS.....	<i>Treasurer</i> .....	RALPH TAYLOR
BERNARD GINSBERG.....	<i>Sergeant-at-Arms</i> .....	ROBERT MAGOVERN
	<i>Critic</i> .....	EDWIN WHITE
<i>Advisor</i> .....		C. O. WILLIAMS

#### SECOND SEMESTER

### ROLL CALL



Irving Berlau	Edwin Johnson	Robert Mount
Lawrence Bodinson	Harold Kaufman	John Myers
Harold Brown	Billy King	Quentin McDonald
Richard Brown	George Krebs	Stanley McKnight
Walter Bublitz	Robert Langworthy	Joe Springer
Charles Carr	Halcombe Laning	Arthur Stein
Halley Dickey	Jim Lonsdale	Ralph Taylor
Stanley Goldman	Bob Magovern	Stuart Walker
Bernard Ginsberg	Edward Martin	Edwin White
Nat Ginsberg	Kerwin Meinert	Martin White
Robert Hubach		Allen Woodson





*Top Row:* Bellemere, Berlau, Rahing, Somers, Kyger, B. Stone, Busler, Campbell, Cahill, Deer.  
*Bottom Row:* Fulton, Johnson, Dow, Simms, S. Stone, Miss Secrest, Strother, Tucker, Platt, Shockley, Higgins.

## DEBATE TEAM

### MEMBERS

Fred Bellemere  
Irving Berlau  
Bob Busler  
Edwin Cahill  
James Deer  
Harry Eisen

Bob Fulton  
Bill Johnson  
Virginia Kyger  
Sherman Platt  
Fred Rahing  
Wray Shockley

John Simms  
Arthur Stein  
Barbara Stone  
Speed Stone  
George Strother  
Bob Tucker

THE Southwest Debate Team was composed of two girls and sixteen boys chosen from the public speaking classes to compete in inter-school debates on the subject: "Resolved, That the United States should adopt the essential features of the British system of radio control and operation." It was supervised and directed by Miss Bessie Gay Secrest.

The debates were held after school with the teams of four Kansas City high schools—Westport, Manual Training, Paseo, and Northeast.

A great deal of outside research work was necessary for the student to gain the desired knowledge of the subject; and while no decisions were rendered at any one of the debates, the experience gained in the preparation and delivery more than repaid their efforts.

Babara Stone, Virginia Kyger, George Strother, and Sherman Platt gave a debate at a luncheon of the Presidents and Past-Presidents Club on the subject: "Resolved, That women have attained equal rights with men." The negative side, composed of Barbara Stone and George Strother, was the victor.

Altogether the season was a successful and interesting one, the debates lasting over a period of two months.



# Arts and Science





## THE TAMING OF THE SHREW

Saturday night, December 16, the students of Southwest presented Shakespeare's "Taming of the Shrew" under the direction of Miss Anna Curry. This rollicking Shakespearian farce is the first of the works of the great dramatist to be given at this school. The performance was given in memory of the late E. H. Southern.

### CAST

Baptista, a rich gentleman of Padua.....	John Simms
Vincentio, an old gentleman of Pisa.....	Sam Bren
Lucentio, Santo Vincentio, in love with Bianca.....	Melvan Jacobs
Petruchio, a gentleman of Verona, a suitor to Katherina.....	George Beauregard Strother
Daughters to Baptista: Katherina, the Shrew.....	Catherine McCune
Bianca.....	Lois Klein
Widow.....	Mary Jane Lake
A Pendant.....	Robert Pearson
A Tailor.....	Bernard Ginsberg
Haberdasher.....	Richard Bryant

### SUITORS—ENTERTAINERS—SERVANTS—PAGES

Gesmio.....	Speed Stone	Venice.....	Mildred Harris
Hortensio.....	Thomas Beckett	Milan.....	Thelma Monsees
Tranio.....	Hal Hardin	Florence.....	Mary Lou McAllister
Biondello.....	Stanley Levitt	Verona.....	Elaine Reich
Grumio.....	Martin White	Naples.....	Maxine Pendleton
Curtis.....	Robert Busler	Rome.....	Norma Jean Duncan
Phil Brinkman, John McKee, Chester Jackson, Stanley Yukon, Carolyn Curry, Dorothy Diemer, Betty Jean Hedges, Ada Lee Fuller, Nancy Hanks, Ellen Irwin, Rosanne Manne.			

Top Row: Irwin, Fuller, Pendleton, Monsees, Klein, Lake, Duncan, Curry, Hanks.  
 Middle Row: McAllister, White, Yukon, Busler, Levitt, Ginsberg, Hardin, Bryant, Harris.  
 Bottom Row: Stone, Beckett, Jackson, Simms, McCune, Strother, Pearson, Bren, Jacobs.





## THE ROYAL FAMILY

THE class of 1934 presented as the annual Senior play, "The Royal Family of Broadway," written by Edna Ferber and George Kaufman, under the direction of Miss Bessie Gay Secrest. The play, presented on Saturday evening, April 21, is a playful, amusing sketch, having as the scene of its action, the home of a theatrical family. The cast is as follows:

(IN ORDER OF THEIR APPEARANCE)

Patty Bishop.....	DELLA	Phillip Rush.....	ANTHONY CAVENDISH
Barry Renfro .....	JO	William Dow .....	HALLBOY
Hubert Griffith .....	HALLBOY	Fred Michaelis .....	CHAUFFEUR
Tom Graybill .....	McDERMOT	Stewart Hill .....	GILBERT MARSHALL
Howard Dunham .....	HERBERT DEAN	Fred Bellemere .....	HALLBOY
Mary Lou Blacker.....	KITTY	Anne Welsh .....	MISS PEAKE
Helen McDonald .....	GWEN	Evelyn Foreman .....	MAID
Dick Sloan .....	PERRY STEWART	Mary Ann White .....	MAID
Estella Gaxiola .....	FANNY CAVENDISH	Barbara Stone .....	MAID
Robert Cole .....	OSCAR WOLFE	Beatrice Shaw .....	MAID
Ruth Warrick .....	JULIA CAVENDISH	Frances Webb .....	MAID
		Barbara Davis .....	MAID

*Top Row:* Dunham, Renfro, Graybill, Sloan, Hill, Rush, Cole, McCarty, Bellemere.

*Bottom Row:* Warrick, Welsh, Foreman, McDonald, White, Blacker, Bishop, Gaxiola.





PLATT, STONE, SOMERS, BOLLARD

REGULAR STAGE FORCE

Speed Stone.....	Stage Manager
Sherman Platt.....	Electrician.....
Phil Bollard.....	Asst. Electrician
Fred Somers, Theodore Ismert.....	Assistants

MUCH of the success of all performances given on the Southwest stage this year has been due to the ceaseless effort of the stage crew. Southwest has had many fine assemblies in the past months and the five boys, composing the regular stage crew, have aided no little bit in making these a success. Their orderly work has commanded the attention of many of the students and faculty. The Sachus staff wishes particularly to express its appreciation to these boys who, by making the proper stage arrangements, have helped Mr. Harnden in taking the group pictures for this annual.

The two plays given this year were of a high quality and the acting was worthy of note. Not only did the actors perform their duty well but also did those "behind the scenes."

PRODUCTION STAFF OF THE ALL-SCHOOL PLAY

Assistant Stage Mgr.....	William Oliver, Richard Bryant, Robert Mallin, D. W. Bishop, Forrest Stone, Wilbur Dubor, Allin Mattingly, Charles McDonald
Assistant Electrician.....	Phil Bollard
Stage Arrangement Supervisor.....	Mary Helen Mileham
Mistress of the Wardrobe.....	Billy Boatright
Assistants.....	Helen Hess, Mary Lou Hatcher
Prompters.....	Elaine Koenigsdorf, Betty Beard
Call Boys.....	Shelton Stone, Morris Greiner
Alumni Assistants (Make up).....	Jack Jarman, Jack Bayne, Pete Hirsch
Committee in Charge of Make-up.....	Betty, Phillips, Jane Augsted, Mildred Wynne, Jane Chandier, Elaine Leifer, Helen Hess, Martha Jane Fish
Committee in Charge of Posters.....	Annette Stringer, Martha Hagstrom, Thelma Monsees, Mary Jane Lake, Mary Lou McAllister, Ann Seahill, Gertrude Jeanne Malcolm, Madelaine Boyleu, Virginia Dew, Peggy Flynn, Marguerite Myers

PRODUCTION STAFF OF SENIOR PLAY

Assistant Stage Mgr.....	Fred Somers, Robert Craig
Call Boys.....	Bill Hogben, Kenneth Hamilton, Fred Goldman
Properties.....	Harriet Donnelly
Assistants.....	Bill Field, Phil Watkins, Bill Buffe, Catherine Dominick, Agnes Wanek, Dorothy Newkirk, Emmy Lou Crouch, Arthur Stein, Irving Berlau, George Strother
Make-up.....	Gratia Curtis, Nancy Newman, Carolyn Sherrod, G. Harry Clay
Prompters.....	Beatrice Shaw, Barbara Stone, Mimi Finney, Virginia Wade
Business Manager.....	Bob Fulton
Posters and Art.....	Barbara Davis
Music.....	Della Wilson
Typist.....	Dorothy Hovey
Manager of Ushers.....	Charlotte Tilberg



Top Row: Beaudry, Ward, Patterson, Welch, Haass, Stansell, Cowan, S. Yukon, Violet, Sherrod.  
 Fifth Row: Goldberg, A. Yukon, Yost, Blossom, Harden, Kresge, White, Kaufmann, Spear, Nesselhof.  
 Fourth Row: Taylor, Boatright, Fiske, Davis, Hammett, Peterson, Rizer, Allenbach, Witter, Carrington.  
 Third Row: Jamison, Gosslee, Kintigh, Seachrest, Angstad, Brillhart, Warrick, Lewis, Page, Eaton.  
 Second Row: Renfro, Abel, Ragan, Bodwell, Warrick, Mr. Gafney, Skinner, Neal, Wade, Mileham, Yukon.  
 Bottom Row: Love, Medlock, Clark, Sibert, Richardson, McCune, Beckett, Willhite, Wood.

**BOYS**  
 Tommy Beckett  
 Keith Blossom  
 William Daniels  
 Gene Davis  
 Kenneth Fleming  
 Alvin Goldberg  
 Paul Hammett  
 Jack Hettinger  
 Robert Jacob  
 Norman Jones  
 Elliott Love  
 Verlin McCauley  
 Francis Medlock  
 Bill Nesselhof  
 Edward Petersen  
 Barry Renfro  
 Lloyd Rethemeyer  
 Thomas Rizer  
 Joe Sherer  
 Walter Shull  
 Jack Simms  
 Lawrence Spear  
 William Sweet  
 Ross Wilhite  
 Bob Wood  
 Abbott Yukon  
 Stanley Yukon

**GIRLS**  
 Betty Ann Abel  
 Gretchen Allenbach  
 Jane Angstad  
 Jean Beaudry  
 Bertha Berkowitz  
 Claudyne Bilyeu  
 Mary Blossom  
 Billie Boatright  
 Sarah Bodwell  
 Mary Brillhart  
 Barbara Carington  
 Betty Clark  
 Mary Cochrell  
 Nell Cooper  
 Sue Cowan  
 Elizabeth Dahl  
 Edith Eaton  
 Lois Elving  
 Mary Helen Fiske  
 Rosemary Glasscock  
 Peggy Gosslee  
 Maxine Grable  
 Anna Haass  
 Frances Hablewitz  
 Viola Hablewitz

Althea Harden  
 Mary Lou Hatcher  
 Helen Hess  
 Helen Hunt  
 Jean Jacob  
 Martha Jamison  
 Gertrude Kaufman  
 Estelle Kintigh  
 Wanda Kresge  
 Dorothy Lange  
 Pauline LeVeque  
 Betty Lewis  
 Katherine Littrell  
 Jeanne Lyon  
 Catherine McCune  
 Virginia Michael  
 Mary Helen Mileham  
 Geraldine Moore  
 Alice Neal  
 Mary Jane Nicholson  
 Jerry Owens  
 Marjorie Page  
 Vina Belle Patterson  
 Allene Ragan  
 Jane Richardson  
 Helen Rumel

Sarah Schultz  
 Lucille Schwarz  
 Doris Ann Seachrest  
 Corinne Seaton  
 Carolyn Sherrod  
 Jean Shotwell  
 Helen Sibert  
 Laura Frances Skinner  
 Mary Skinner  
 Jeannette Smith  
 Margaret Stansell  
 Mary Swarts  
 Jean Taylor  
 Daphne Tizard  
 Alice Violet  
 Virginia Wade  
 Florence Ward  
 Margaret Warrick  
 Ruth Warrick  
 Donna Welch  
 Harriette White  
 Mary Ann White  
 Barbara Whitney  
 Shirley Wiedenmann  
 Georgia Witter  
 Lela Deane Yost  
 Shirley Yukon

## MUSIC DEPARTMENT

*The Music Department of Southwest includes three activities: Band, Choir, and Orchestra, all of which play an important part in the life of the school.*

THIS year the band, under the able direction of Mr. Logan Zahn, is the largest and best that Southwest has ever had. At the football and basketball games, the all-school play, the Fathers and Sons banquet, the All-City Track Meet and several assemblies, the services of the band have been greatly appreciated. Besides these activities, it has played at the neighboring grade schools, the Armistice Day parade, the R. O. T. C. Circus, and the annual school concert of Southwest's Music Department. In co-ordination with the orchestra and Mr. Gafney's group of one hundred and twenty-five voices at the city-wide band contest for high schools, judged by three of Kansas City's eminent musicians, it received third place. The officers of the band are as follows: Ray True, President; Lester Milgram, Assistant Director; and John Green, Drum Major. It has an unusual system of discipline for its sixty-five members with a court of three members acting as judges.

The choir, under the direction of Mr. Ray Gafney, has sung many places this year. These include the Teachers' Institute, the state conference of the Parent-Teachers Association, the open house night program of the local P. T. A., and the Athenaeum Club. The choir also sang at the Helping Hand, a charitable organization in Kansas City, for which it gives a program annually, the Music Department's concert and the Inter-High School Music Contest. The choir's services in assemblies were both appreciated and enjoyed.

The orchestra, also under the direction of Mr. Zahn, has played frequently for assemblies and has presented programs at various elementary schools in this vicinity. It also played at the Music Department's annual concert, the Senior play, and the Literary Contest. The president and Vice-President of this organization are Betty Miles and Dorothy Sword, respectively. A court system, similar to the one used by the band, has been employed. Dorothy Sword is the chief judge. However, as all of the members of the orchestra are well-behaved, which we presume they are, it has not been necessary to call a meeting of court very often.

The Music Department plays a very large part in the school activities and each year becomes a bigger and better organization. May all its years be as successful as 1934!





## BAND

FLUTES  
Betty Miles  
Athelia Ann Woodbury

OBOE  
James Talbot

E FLAT CLARINET  
Lloyd Martin

B FLAT CLARINETS  
David Humphrey  
Lyle Schaffer  
Joe Havens  
Bob Burns  
Wesley True  
Frank Kysela  
Jerry Jerricho  
Kenneth Davis  
Allen Woodson  
Robert Anderson  
Dick Chenowith  
Merle De Camp  
Bob Hall  
Jerome Grossman  
Jack Severin  
Francis B. Parker  
Robert Hughes  
Lee Harden

BASS CLARINET  
Robert Langworthy

BASSOONS  
Bill Myers

SAXOPHONES  
Wesley Tramill  
Page Noll  
Dick Elton  
Irving Berlau

TRUMPETS  
Lester Milgram  
Ray True  
Byrne Martin  
Charles Ege  
Ray Moseley  
Henry Dougherty  
Eugene Sachin  
Hal Martin

FRENCH HORNS  
Clarence Sigler  
Jim Winter  
Ralph Schramm

TROMBONES  
Joe Wisner  
Ted Ettinger  
John Owen  
Robert Haase  
John Jewett  
Frank Kraft

BARITONES  
Jack Huttig  
Ralph Drake

BASSES  
John Green  
Roy Collins

SNARE DRUMS  
Bob Carlson  
Hayden Smith  
Paul Cooper  
Bob Oberlander

CYMBALS  
George Epp

BASS DRUM  
Jack Launder

TYMPANI  
Bob Carlson

ACCOMPANIST  
Dorothy Sword

PRESIDENT  
Ray True

STUDENT DIRECTOR  
Lester Milgram

DRUM MAJOR  
John Green

DIRECTOR  
Logan Zahn

## ORCHESTRA

FIRST VIOLINS  
Re Varre Souttee  
Eldon Jamison  
Lorraine Cuda  
Lloyd Rethemeyer  
Ruth Irwin  
Robert Smith

SECOND VIOLINS  
Martin White  
Donna Welch  
Howard Kruse  
Josephine Soetaert  
Charles Hall  
Norman Rosentreter

CELLO  
Virginia Christie

VIOLA  
Billy King

FLUTES  
Athelia Ann Woodbury  
Betty Miles

BASS CLARINET  
Bob Langworthy

CLARINETS  
Bob Langworthy  
Jerry Jerricho

FRENCH HORN  
Joseph Wisner

DRUMS AND TRAPS  
Hayden Smith

PIANO  
Dorothy Sword  
Alyce Violit  
Sylvia Rose Motto

SECRETARY  
Betty Miles

DIRECTOR  
Logan Zahn





*Top Row:* E. Suor, R. Deffenbaugh, Ward, Anderson, Shubart, Wolf, Bottenberg, Rankin, Thompson, Berlinger, Nixon.  
*Middle Row:* G. Suor, Elton, Beckerle, Wiedemer, Lawson, Somers, Hartley, Shniderman, Toomey, Simpson, Mr. Harnden.  
*Bottom Row:* Raymond, Rini, Shockley, White, Hitt, Vincent, Rice, Ismert, Launder, J. Deffenbaugh.

## ENGINEERS

### FIRST SEMESTER

### SECOND SEMESTER

WILLIAM BOTTENBERG.....	<i>President</i> .....	HARRY BECKERLE
TED RAYMOND.....	<i>Vice-President</i> .....	WRAY SHOCKLEY
HARRY BECKERLE.....	<i>Secretary</i> .....	WILLIAM BOTTENBERG
ROY TOOMEY.....	<i>Treasurer</i> .....	JOHN LAWSON
JACK WIEDERMAN.....	<i>Sergeant-at-Arms</i> .....	ROY TOOMEY
JOHN BALDWIN.....	<i>Critic</i> .....	JOHN DEFFENBAUGH

### ROLL CALL



- |                     |                  |
|---------------------|------------------|
| Wallace Anderson    | William Rankin   |
| Ward Archer         | Ted Raymond      |
| John Baldwin        | Schuyler Rice    |
| Harry Beckerle      | Matthew Rini     |
| Harry Berlinger     | Mossman Roueche  |
| William Bottenberg  | Alex Schniderman |
| John Deffenbaugh    | Robert Simpson   |
| Ralston Deffenbaugh | Wray Shockley    |
| Dick Elton          | Harry Shubart    |
| George Gordon       | Gordon Sour      |
| Bill Hartley        | Jason Thompson   |
| Wright Hill         | Roy Toomey       |
| Theodore Ismert     | John Vincent     |
| Jack Launder        | Bob Ward         |
| John Lawson         | Jack Wiedermer   |
| Dick McCriecht      | Richard Wolf     |
| Henry Nixon         | Henry White      |



Top Row: Jamison, M. Stansell, Bokam, Olson, Miss Simpson, Overmier, Diemer, Parks, Shirley.  
Bottom Row: Irwin, Havlic, Matchette, M. Simon, Learmonth, Wells, Smtih, L. Stansell, S. Simon.

## CAMP FIRE GIRLS

### OFFICERS

<i>President</i> .....	LAURA MAY STANSELL
<i>Vice-President</i> .....	ROBERTA JANE SMITH
<i>Secretary</i> .....	ELIZABETH WELLS
<i>Treasurer</i> .....	JEAN LEARMONTH
<i>Scribe</i> .....	MARY ELLEN SIMON
<i>Vice-Scribe</i> .....	MARGARET STANSELL
<i>Guardian</i> .....	MISS MARJORIE SIMPSON
<i>Assistant Guardian</i> .....	MISS MARIE SCHULTZ

### MEMBERS

Betty Lou Bokam  
Dorothy Diemer  
Alberta Havlic  
Ruth Irwin  
Frances Jamison  
Shirley Johnson  
Jean Learmonth  
Mary Alice Matchette  
Ruth Olson

Eleanor Overmier  
Edna May Parks  
Barbara Schenk  
Mary Ellen Simon  
Roberta Jane Smith  
Laura May Stansell  
Margaret Stansell  
Jean Walker  
Elizabeth Wells



The Wa-te-he-ye group of Camp Fire Girls has been quite active this year. The girls had a prominent part in the annual Camp Fire pageant; they have had various parties and suppers; they have gone on hikes; and they have participated in out-of-town demonstrations. When you add this to the extensive work they have done on their ranks and on the birthday project, you can realize how busy they have been.

The subject for this year has been "hobbies." There were many discussions held about the various hobbies and several of the girls made lovely "hobby" notebooks.

The group has almost doubled itself in size; therefore, it was necessary for Miss Simpson to get someone to assist her. Miss Marie Shultz is now the assistant guardian of the group.

Camp Fire work is not only interesting to the girls, but the knowledge they acquire is very beneficial to them in later years.



Top Row: Ash, Canfield, Bublitz, Gordon, McClean, Lowe, Miles, Patterson, Bovard.  
 Middle Row: Welch, Cook, Smith, Ware, Coffee, Connely, Crow, Williams, LaRue, Tice.  
 Bottom Row: Mering, Patterson, Porter, S. Porter, Miss Smith, Miss McLeod, Singleton, Morton, Gershon.

## GIRLS' HIGH SCHOOL CLUB

### UPPERCLASSMEN—OFFICERS

President.....BETTY MILES  
 Vice-President.....ELAINE KOENIGSDORF  
 Secretary.....HELEN CONNELLY  
 Treasurer.....MARJORIE MCCLEAN  
 Advisors.....MISS DOROTHY MCLEOD, MISS SARAH HELEN ANDERSON



Anna Lee Ash  
 Martha Dee Bovard  
 Martha Jean Boyer  
 Dorothy Bublitz  
 Eleanor Canfield  
 Virginia Christie  
 Helen Connely  
 June Johnson  
 Elaine Koenigsdorf

Ruth La Rue  
 Georgia Lowe  
 Margjorie McClean  
 Betty Miles  
 Rozilie Morgan  
 Vina Bell Patterson  
 Irene Shires  
 Janet Singleton  
 Donna Welch

### FRESHMEN—OFFICERS

President.....WINIFRED VROOMAN  
 Vice-President.....ALICE GUNN  
 Secretary.....LAURA JANE TICE  
 Treasurer.....GIVEN MORTON

Dorothy Coffee  
 Martha Jean Crow  
 Gwen Morton  
 Betty Ware  
 Betty Marie Smith  
 Laura Jane Tice

Winifred Vrooman  
 Rosalie Hurt  
 Nancy Porter  
 Virginia Patterson  
 Suzanne Porter

Martha Cook  
 Jane Lyman  
 Virginia Mening  
 Betty Williams  
 Maud Jean Hunter  
 Eunice Gershon



Top Row: Greiner, Aull, Frischer, Higdon, Hardin, Yukon, Dickey, Somers, Crawford, Block.  
 Middle Row: Newcomb, Levitt, Bates, Platt, Shockley, Mr. Hood, Busler, Oberlander, Davis, Lobb.  
 Bottom Row: Mather, Dow, Copeland, Archer, Simms, Pringle, Pearson, McAllister, Beck, White.

## BOYS' HIGH SCHOOL CLUB

### FIRST SEMESTER

PHIL THOMASON.....*President*.....  
 JAMES DEER.....*Vice-President*.....  
 JOHN LAWSON.....*Secretary*.....  
 HENRY WHITE.....*Treasurer*.....  
 SHERMAN PLATT.....*Sergeant-at-Arms*.....  
 JACK TRUM  
 HAL HARDIN..... *Publicity Director* .....  
*Advisor*.....

### SECOND SEMESTER

JAMES DEER  
 HAL HARDIN  
 HENRY WHITE  
 SHERMAN PLATT  
 JACK TRUM  
 STANLEY LEVITT  
 MR. SEWARD E. HOOD

### MEMBERS

Ward Archer  
 Keith Aull  
 Bill Bates  
 Erwood Beck  
 Leon C. Block  
 Melvin Bren  
 Mack Bush  
 Bob Busler  
 Frank Copeland  
 Guy R. Davis  
 James Deer  
 Halley Dickey  
 George Frischer  
 John J. Green  
 Morris Greiner

Hal C. Hardin  
 Bill Higdon  
 Billy King  
 Jack King  
 Donald Klein  
 George Klein  
 John Lawson  
 Stanley Levitt  
 John David Lobb  
 Marshall R. Lovett  
 Harry Mather  
 John Marshall  
 Robert McAllister  
 Walter Meininger  
 Eldon Newcomb  
 Bob Oberlander

Bob Pierson  
 Sherman Platt  
 Joe Powell  
 Walter Redsted  
 Schuyler Rice  
 Wray Shockley  
 John Simms  
 Fred Somers  
 John Taylor  
 Phil Thomason  
 Jack Trum  
 John Vincent  
 Bob White  
 Edwin White  
 Henry T. White



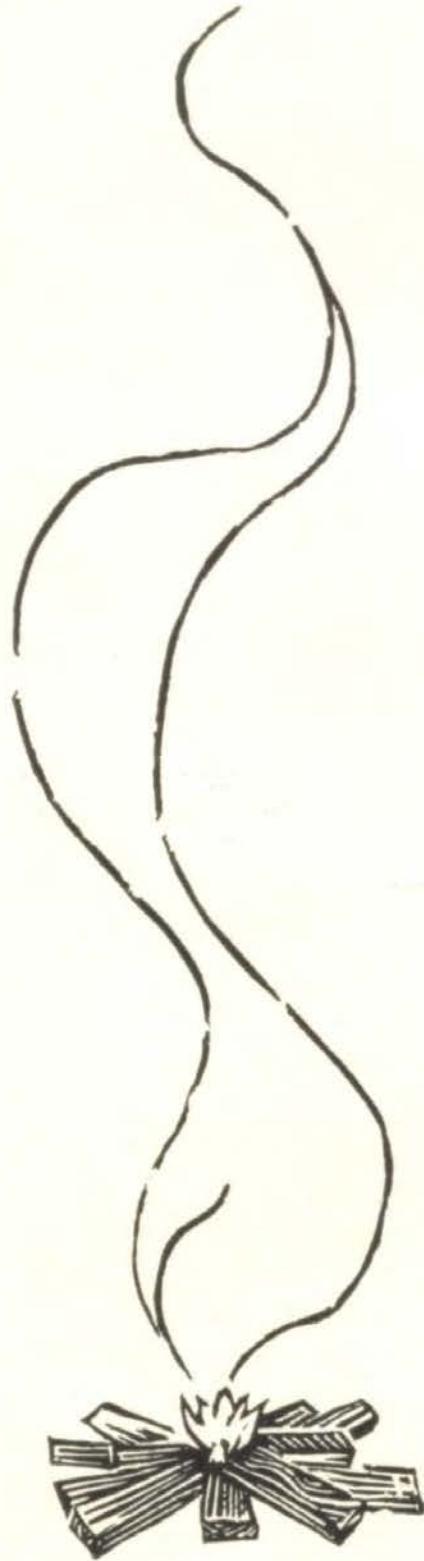

BOOK FOUR  
FEATURES

### Features

And now, we witness Youth at play,  
And here we find it at its best,  
With silly jokes and simple songs,  
With queer cartoons, and all the rest;  
With howling mirth and joyful glee,  
A giddy laugh its only quest—  
The youth as he would like to be—  
The life of vim and joy and zest.

—R. H.



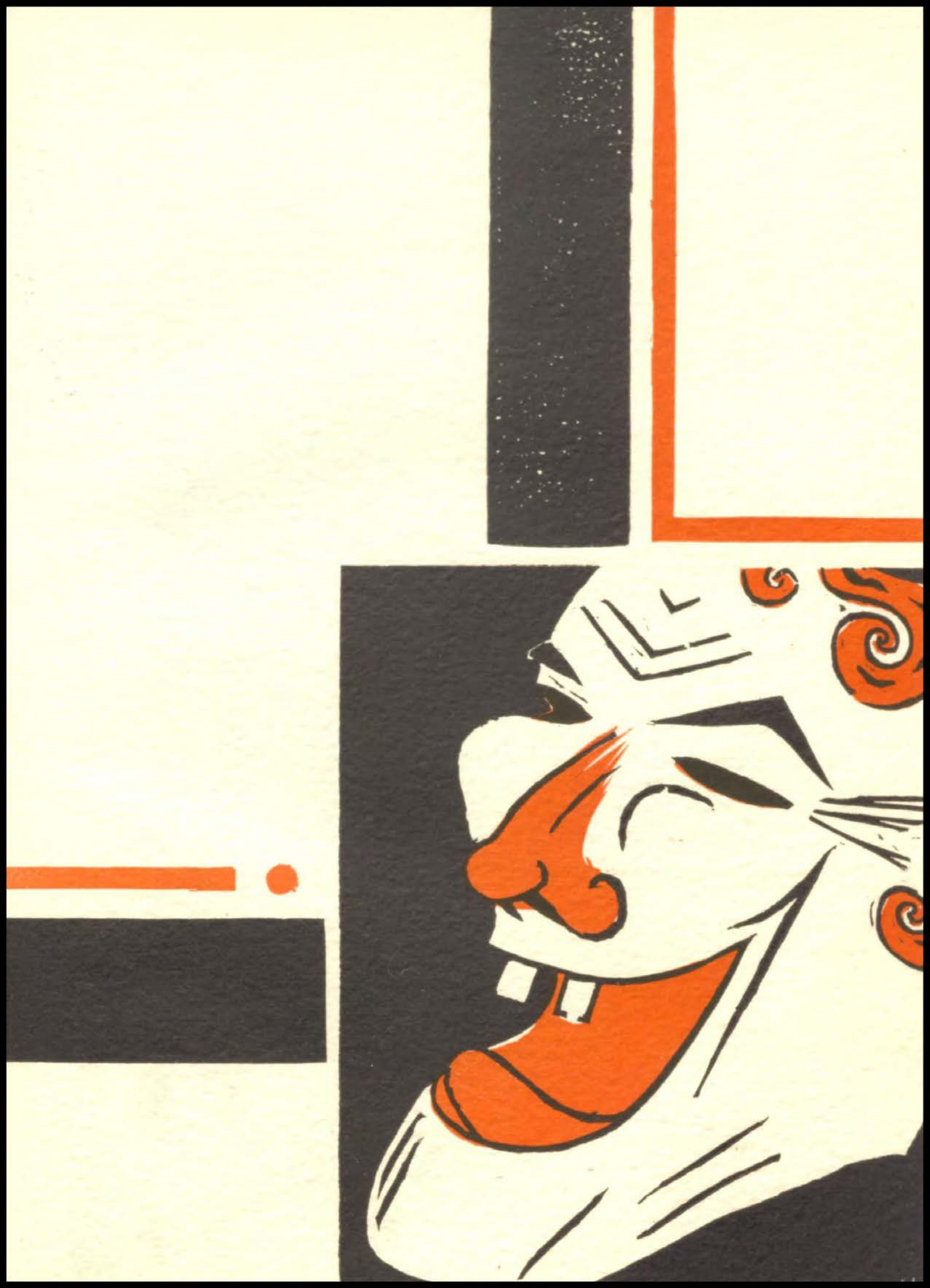

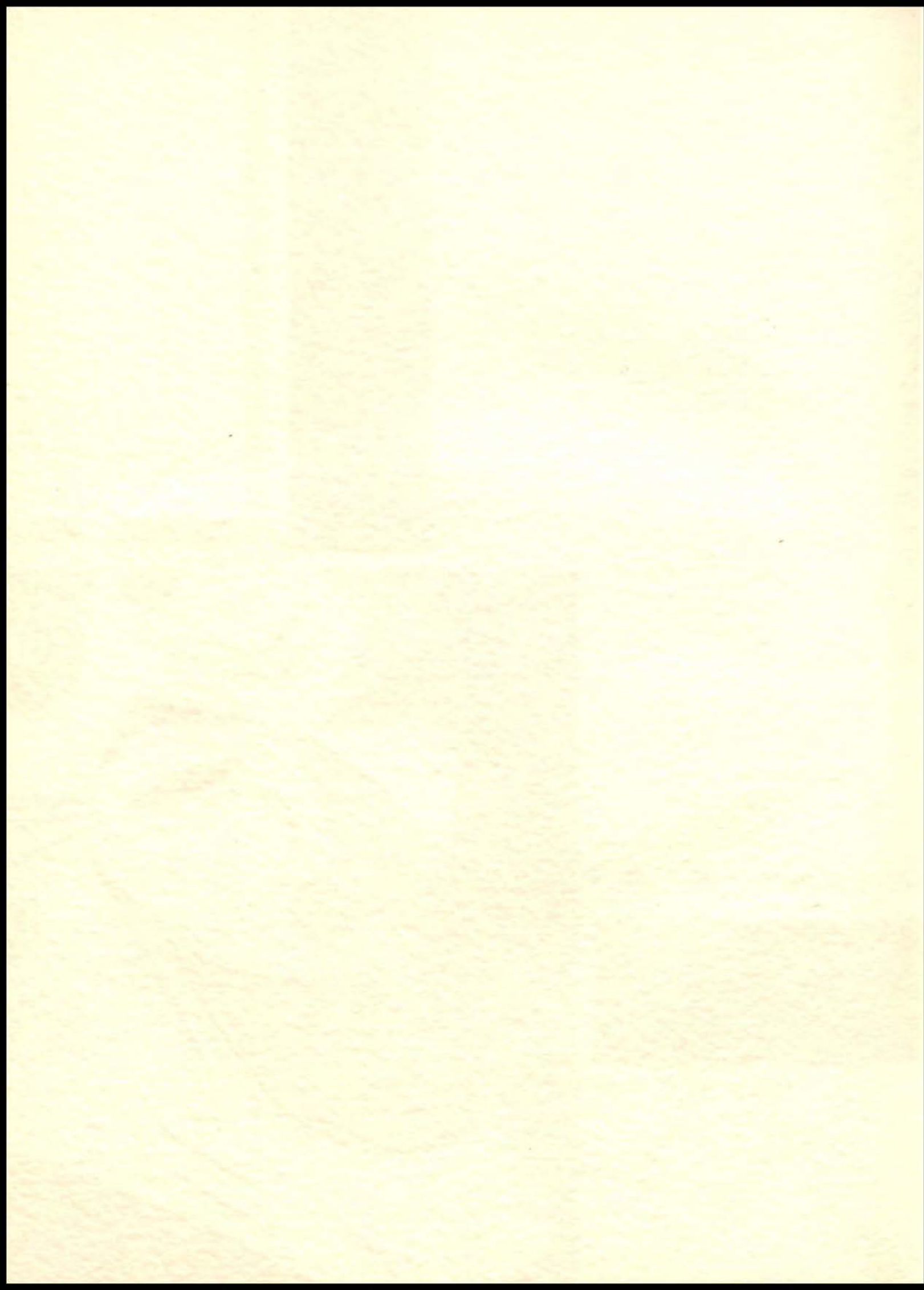



# Country Club District . . .

the home of SOUTHWEST HIGH SCHOOL

recognizes the institution as  
the most powerful influence in  
its community life and cher-  
ishes the accomplishments of  
the students and faculty in all  
the walks of educational  
endeavor.



J. C. NICHOLS COMPANIES  
D E V E L O P E R S





FRAZIER



THE "400"



HATTIE



FAB. GRADS



BUD & LAUDIE



FUNNY FACES



DINNY



THREE RACKETEERS



HELEN



FREE FOR ALL



SWEET TOTS



CAMPERS



AMATEURS



MUTT & JEFF



BILL & BVD



DAMSELS & CAMPING



BIGGAR & PALS



FOURTH GRADERS



OUR MILLY



MORE FOURTH GRADERS



CHORUS



SOCIETY



MORE



RUBBISH



STILL MORE





## THE YEAR'S EVENTS IN RHYME

### SEPTEMBER

#### *School Opening*

September Sixth! the fatal day  
When Summer pleasures fade away.  
The swimming hole and summer flowers  
Are cast aside for school day hours.

#### *Trail*

On time, by golly, comes the Trail  
With jokes, we hope, that aren't so stale.  
Beverly Smith directs the work  
Seeing that others do not shirk.

#### *Honor Roll of June, 1933*

To all those students who were good  
And did the things they knew they should,  
With this reward and recompense  
We designate their excellence.

#### *Student Council Election*

"Ginny" and Ed went up the hill  
To get an office high,  
And Eddie Biggar climbed until  
The Presidency was nigh.

Virginia Kyger won the place  
Our new Vice-President to be  
And many others in the race  
Won high positions, you can see.



### OCTOBER

#### *Southwest-East Football Game*

Dear old East High sat on a wall,  
Dear old East High had a great fall,  
'Cause all those Injuns and every brave  
Sent those ducks to a watery grave.

#### *Open House*

'Twas an Autumn night in Thirty-Three  
The P. T. A. held a gala spree.  
Dr. Robbins from Missouri U.  
Gave open house success anew.

#### *Senior Election*

Listen, my children, and you shall hear  
Of a pow-wow held by our Seniors dear.  
'Twas Tommy Robinson named the chief  
To steer the tribe afar from grief.



## Chapman Milk

Fresh—Rich—Pure  
Delicious Flavor

Builds Sound Teeth

Victor 9620

USE

## JAYHAWK COAL

Safe  
Economical  
Dependable

The Mackie-Clemens Fuel Co.

310 Dwight Bldg.  
KANSAS CITY, MO.

### PORTER PROFESSIONAL GARMENT CO.

▼  
*For "Garments of  
Distinction"*

▼  
Phone HARRISON 6929  
319 West Ninth Street  
Kansas City, Mo.

*Flowers for Any Occasion*

### MURRAY ELLSWORTH

*...flower shop...*

5107 Main Street

Phone VALENTINE 7922

One Location

Start The Saving Habit Early  
with  
Life Insurance At Low Age Rates

# MIDLAND LIFE INSURANCE CO.

Armour Boulevard and Main Street  
KANSAS CITY, MISSOURI

*A Home Company for Twenty-Five Years*

*Report Cards*

Alas, alack, what have we here,  
A little card we greatly fear.  
'Tis the first report card duly sent  
To end our pleasant merriment.

*Hallowe'en*

Witches on brooms go sailing by,  
And black cats sit on the fence and cry.  
Oh, many a goblin sneaks unseen,  
Playing his pranks on Halloween.



NOVEMBER

*Sachem Begins*

To write this book of Thirty-four  
We thought and thought and thought in vain;  
And well we know we never more  
Would tackle such a job again.

*Southwest-Central Football Game*

Little Coach House sat in a corner  
Enjoying his football pie.  
He stuck in his thumb and pulled out—a lemon  
And found it was dear Central High.



*All Star City Team Member*

Southwest had an end supreme,  
And Charlie Jobes was that boy's name.  
He made the football all-star team  
And came on top in every game.

*Football Captain-elect*

Albert Nigro, athlete great,  
Threw tacklers of the highest rate.  
His comrades named him football king,  
May many victories Albert bring.

*Thanksgiving*

Thanksgiving comes but once a year  
With turkey and November cheer,  
    With hours too late,  
    And many a date  
And school days coming all too near.



*Art Honor Society*

A club of honor and of art  
To further beauty as a part  
Of every person's life was planned.  
We hope its future will be grand.

# Summer Frocks

of the Utmost Smartness

—  
Travel Sheers  
Sun Tan Backs  
Sport Shorts  
—

## THE GIRLS' SHOP

Westport 1666

219 W. 47th St.



**BALTIMORE AVENUE  
BUILDING AND LOAN  
ASSOCIATION**

921 BALTIMORE AVE. KANSAS CITY, MO.

Systematic Savings Accounts Invited

CHARLES F. CURRY

Executive Vice-President

## FINLAY ENGINEERING COLLEGE

*Chartered by the State of Missouri*

Complete courses leading to degree, in two years, in Electrical, Mechanical, Architectural and Structural Engineering. Shorter, special course in Practical Electricity, Power Plant Operation, Radio, Television, Sound, Electrical Refrigeration, Mathematics, and Electrical, Mechanical, Structural, Architectural Drafting. Practical-Technical Engineering Essentials Comprehensively Taught. Close contact of student and teacher. For thirty-four years Finlay has been successfully training men for industrial demand which assures graduates of positions of responsibility and advancement. Before considering other schools investigate Finlay. Catalog on request. Day and evening schools. Visitors welcome.

1001 Indiana Avenue

BEnton 0295

# GREEN'S

Jewelers for Southwest High School  
and  
Southwest Societies and Clubs

*Fraternity Jewelry Headquarters*

1016 Walnut Street

5th Floor

## The Major General Tire Company

▲  
Telephone HARRISON 3022  
▲

1500 Baltimore Ave., Kansas City, Mo.

## M. A. FRIEDMAN DISTRIBUTOR

—  
*Kraft Cheese . . . Miracle Whip  
Salad Dressing*  
—

4236 WORNALL ROAD

VAlentine 0110

*All School Play*

Oh, Miss Curry, quite contrary,  
How does your play cast go?  
" 'Tis better this year than ever before  
But the pupils' grades are all too low."

*Christmas Vacation*

'Twas the day after New Years, and all through the school  
Not an "E" pupil studied, much less any fool.  
'Where are our students?' the teachers all weep.  
They're stretched on the desks, all fast asleep.



JANUARY

*Literary Clubs Elect*

'Tis twice a year the clubs decide  
As to the ones who will preside;  
'Tis most exciting on the day  
The new club plans get underway.

*Exams*

There comes a time in the midst of the year  
That students abhor with the greatest of fear,  
And when the teachers announce the good news  
We develop a critical case of the blues.

An hour and a half of trouble and toil  
And, then, at the end you bubble and boil,  
For you know that your paper is not worth a dime  
And you've wasted all of your precious time.  
Oh, boy it certainly feels punk  
To know that you are going to flunk.



*Student Council Election*

There was an election at the half of the year  
That was won by a student named Jimmie Deer;  
'Twas the highest honor in all the school  
And he took it all quite calm and cool.

*Southwest-Westport Basketball Game*

In the very first game we met our old foe  
From down the way on Westport row  
In a stiff hard-won fight  
We beat them up right  
And got the name of our team on the go.



FEBRUARY

*Trail Co-Editors*

Our Trail Ed. was a merry old Ed,  
And a merry old Ed. was she,  
Until they changed the plans about,  
And now have two, you see.

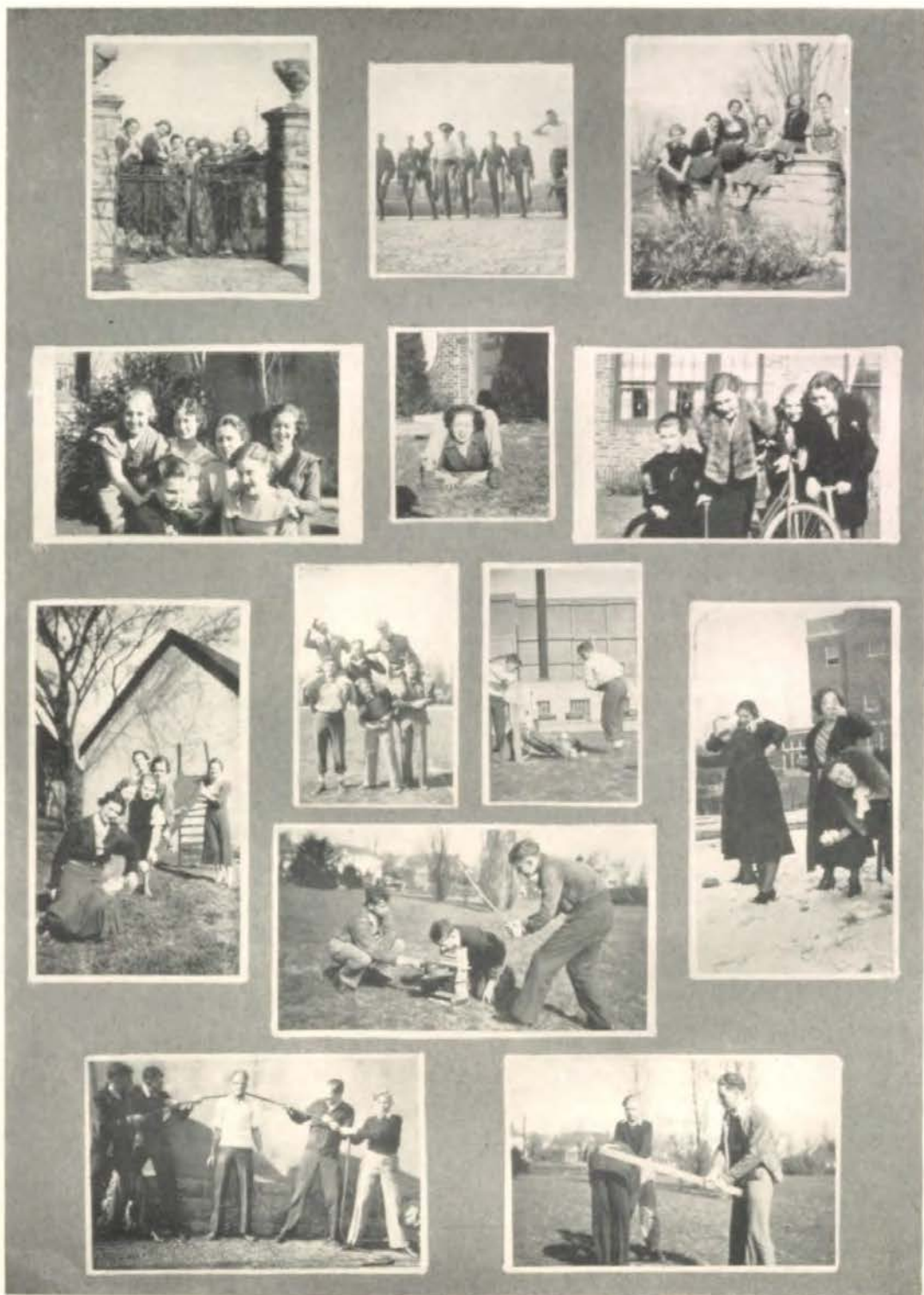



# DAVIDSON FURNITURE CO.

On Grand Ave. . . . South of 12th

*Kansas City's Leading Furniture Store*

---



THE BEST assurance of a happy life, is the start out now with a modest insurance program, that can be added to as your means increase.



## MARTIN E. ISMERT

Telephone VICTOR 0255 901 Dwight Bldg.

*All kinds of Life Insurance and Annuities*



---

## KANSAS CITY SCHOOL OF

# LAW

Thirty-ninth Year opens September 18, 1933 in its exclusively operated law building in Kansas City, Mo., the gateway of the West, where Federal and State Courts meet. Two years' of college work is now required for enrollment for the degree of LL.B. A limited number of special students, however, may be admitted where training of a legal course is desired for a broader education in business careers.

Tuition may be paid in monthly installments if preferred.

Full information may be had upon inquiry or by letter to Law School Building.

913 Baltimore Avenue

Telephone HARRISON 3262

Kansas City, Missouri



*Southwest-Manual Basketball Game*

This was the day we couldn't be beat,  
It turned to be no pleasing treat!  
To tell you the reason  
Would be surest treason,  
For all of our hopes were crushed by defeat.

*Southwest-East Basketball Game*

This was the Friday when all were tense  
And we came back with confidence;  
For East did renounce  
When we gave them a trounce  
And won the game through excellence.

*Southwest-Central Basketball Game*

When the game with Central was reached,  
At the end the bald eagle sure screeched.  
We defeated our foe  
With arrow and bow;  
And this is the end of my speech.

*Essay Contests*

You ask, Thomas Jefferson, where are your sheep?  
You'll find them at Southwest, my dear,  
For most of the winners in your essay contest  
Roam the halls of this building right here.

And dear S. A. R., you ask where they are?  
You'll find one at Southwest high, too.  
And probably, dear, the winners are near  
Of the W. C. T. U.

*Birthdays*

Lincoln and Saint Valentine,  
Washington with soul sublime,  
All were born this time of year.  
Perhaps your birthday's also near.

MARCH

*Basketball in Columbia*

This was the year we wanted to fly,  
We passed all other teams well nigh;  
We rocketed onward up to the sky—  
Second place in the state to Southwest high!

*Mixer*

While dancing in the gym one day,  
With a happy heart and gay,  
I was taken by surprise  
By a pair of roguish eyes.  
And it pleased me so to be  
Introduced to that lady;  
I only wish that Prof. Monsees  
Would have more parties such as these.



---

**SEARS-  
ROEBUCK  
AND  
COMPANY**

---



**LAND  
Chevrolet Co.**

**Sales and Service**

A. L. LAND

Valentine 5490

**115 West Gregory Blvd.**

---

**THE SHOP OF FINE  
ENGRAVED STATIONERY**

---

**SPECIAL OFFER**

Monogram Die, with 50 Sheets and Envelopes  
Sheets stamped with die in color

**\$3<sup>00</sup>** Complete

---

**NELSON'S**

212 W. 47th St. Country Club Plaza

---

---

**Waldo Theatre**

75th and Washington Streets

**FREE PARKING**

Kansas City's  
Most Modern  
Community  
Theatre

**REFRIGERATION**

Perfect Ventilation

We thank you for your wonderful patronage

*Band Concert*

The choir, the orchestra, and band  
 Joined together hand in hand  
 In response to great demand  
 To give a concert that was grand.



*Easter*

Another holiday is here;  
 For three long days we have no rules,  
 And nearly have forgot this year  
 That Easter comes on April Fool's.

*Senior Play*

On April Twenty-first  
 The Seniors gave their show;  
 The crowd with laughter burst,  
 And like it much, I know.

It was a great success:  
 The actors all were skilled,  
 They did their very best,  
 And every seat was filled.

*Literary Contest*

Once again they strive to gain;  
 See them march before our eyes!  
 Seven clubs all tried in vain,  
 Sesame won the glorious prize.



*National Honor Society*

Seniors quiver, Seniors quake,  
 Seniors pray and lie awake,  
 Hoping they will surely be  
 In this famed society.

*Award Day*

The genius and the athlete  
 All in colors gay  
     Await their turn,  
     Awards to earn,  
 Upon this festive day!

Some have written essays  
 Upon the curse of drink  
 Others compositions  
 Concerning how to think;  
 And still some claim a bit of fame,  
 For being artists known by name.



*Graduation*

Southwest, we must leave thee ever,  
 Never more thy halls to see,  
 We shall miss thee, and we never  
 Can repay our debts to thee.

In the future, our endeavor,  
 Be it what so e'er it be,  
 Never, never, can dis sever  
 Our devoted love for thee.

# KANSAS    CITY    LIFE INSURANCE    COMPANY

A permanently dependable institution operated for the benefit of its policyholders first.

Paid Beneficiaries and Living Policyholders during 1933—  
\$10,542,883.05

A good company to represent or in which  
to have a policy.

Home Office—3520 Broadway.

Kansas City, Missouri

---

## A Dainty Lamp

is just about as nice a  
*Graduation Gift* as you  
can give a girl. . . . .

**Kansas City Power & Light Company**

BALTIMORE AT 14th STREET

COUNTRY CLUB PLAZA

## INDIAN CIRCUS ADVERTISEMENT

The Burn Emup and Bail Emout Circus is under the able proprietorship of Johannes Trum and Guilelmus Underwood.

Because of her past experience in jingle writing (Sachem '34) Barbara Davis offers one of the main features of the circus with the readings of her artistic creations.

The Astaire Team of today, Helen and Jim Deer, trained by the eminent professor of dancing, Lois Klein, will be seen at the circus in a performance of the "Bolero."

Virginia Ann Clark will startle you with her act on the back of the White Stallion.

See the world's greatest tight rope walker, Bey Hess, who has won international acclaim for her amazing feats in balancing.

How the barking barker Charlie Jobes will lure you on to the mystic realm of Hidecho, enhanced by the charm of Teal, the mystery girl!

You can't miss the meek little "man without a voice." Leave-it-to-Levitt to attract a crowd!

He paralyzes them with fear! He compels them to do his every bidding—against their will!—the famous lion tamer—Wad McCarty!

Listen tonight to the radio broadcast by Miss Janie Everest, our continuity writer, who will tell exciting, dare-devil tales of the circus.

Business Managers of the Circus: Barry Renfro and Phillip Watkins.

The amusing antics of our clowns, Roy Toomey and Billy Dow, will attract and amuse the children. You will know them by their two theme songs—"Are you going tonight?" or "What's the difference between a glass of water?"

Herbie Sloan is different. So different in fact that we won't even tell you *how* he differs. Meet the mystery man. His looks and countenance will thrill you.

A freak—the only sweet, unspoiled girl left in this hit-and-fly modern world—Marguerite Myers.

Two go-getting gals—Jane Bradford and Winifred Winters. Anything you want leave it to them to "go get it" for you.

Changeable Millie Faxon. A mood for each hour. \*She can be a sophisticated poised "deb" (though she outgrew that stage long ago) a coy baby, a frolicsome child, or any other type at a moment's notice.

No India Rubber Man can stretch farther or better than ours. He has snap and his entertainments are snappy. Fraser Fleming can't be beat or over-stretched.

Impersonations are the specialty of Miss Gaxiola. Your favorite comic strip characters are no more vivid than the impersonations of them done by Estella Gaxiola. "Pop-eye," the long-lived comic star comes to life when Estella becomes the sailor man.

The most detained man in existence is with our circus. Two years ago Stewart Hill finished the first chapter of his biography entitled, "My First Two-Thousand Years in School."



---

# REID-WARD MOTOR COMPANY

*“Ask The Man Who Owns One”*

---



---

## Lindenwood College

FOUNDED 1827

ST. CHARLES, MISSOURI

Lindenwood has a very practical, useful course of study, created entirely for young women.

Very interesting booklets available. For details write

JOHN L. ROEMER, *President*

Box No. SA-34

St. Charles, Mo.



*Kansas City's Largest and Oldest  
Time Payment Financial Institution*

\$22,000,000 loaned to more than 113,000 people  
in Greater Kansas City.

Come in and talk over your money problems  
with us.

**THE MORRIS PLAN CO.**

902 Grand Avenue

*Founded 1916*

ABOUT TOWN IN 1954

One of our "400" was concerned in a curious incident that happened the other day. Miss Mary Lou Blacker, a sub-deb (still) was crossing a street in Badw-Badw, when she met a Miss Harriette Donnelly, a friend of high school days. For the last few years they both have spent for- tunes in trying to locate each other, and then they met in a strange country, a strange city, on a strange street, at the other side of the world!

A home town girl has immortalized Zasu Pitts, that "wimpy" comedian of the 30's. Margaret Ridge's hands are said to be even more expressive than those of the star of two decades ago.

After years of experience in the field, Sue Cowan has written a book entitled "Lino-leum Blocks and What to do With the Scraps." When asked about her career she said, "I owe what I am to the depression of 1929-34. Since the high school newspaper on which I worked was too poor to buy steel cuts, I was appointed to chip pieces from a lino-leum block and thereby form pictures. The influence has been predominant since."

"The Terrible Three"—James Druen, Fred Michaels and Bud Simms—although only slightly acquainted, have man- ners of haunting people that are so similar that the theory of a common ancestor cannot be denied; at least, can't in their case.

The inmates of the Home for Ex-R. O. T. C. men, run by Kenneth Fleming, prop., were honored by the presence of the "Song Warbler," Ethel Hill, and partner, Gordon Brandt, the general cut-up, on the twentieth anniversary of the institution. A good time was had by all.

Did you notice the advertisement the other night that read, "You Wreck 'em; we fix 'em. It takes two to make a bargain, so let's start business?" A novel advertisement at least! The owners of this new establishment are Harry Eisen and Hal Mather.

People may come and people may go, but some who will never be forgotten are John Deffenbaugh, because of the struggle it takes to write his last name; Harriet Hawley, because of her happy way and her smile; Hal Hardin, for the noise he can make; Lester Milgram, because of his im- mortal band and his coronet player, Ray True.

Gene Philpot would make a good hero in one of the old heroine-villain-hero plots. A damsel in distress need not have any fears when Gene is close.

The best things come in small packages. Witness Dot Smiley and Elizabeth Russell, two of the smallest, snappi- est girls of the thirties.

Despite all interference, Betty Ann Severance gets where

Burger & Baird  
OF  
KANSAS CITY



MAKERS OF PERFECT PRINTING PLATES  
DESIGNERS OF DISTINGUISHED YEAR BOOKS



AT this season we look back with a keen appreciation of the new friends we have acquired during the year.

We are happy that we have merited the continued confidence of Southwest Seniors and we thank the class of 1934 for the fine spirit of cooperation and loyalty in making the photographs for the 1934 SACHEM.

Van Dyck

## Super Finished Covers for SCHOOLS and COLLEGES



*Favorite Books Rebound*

**CHARNO BINDERY CO.**

*A Kansas City Institution*

Victor 9674

716 Delaware St.

## PLAZA RIDING STABLES

*Where the better horses are rented.*



*Southwest High School Riding Class*

A ride from the Plaza stables takes you through the most beautiful section of Kansas City. The winding trails through the wooded sections along Brush Creek provide unusually attractive surroundings and scenery.

**Horses trained, boarded and cared for in horse show fashion at moderate prices.**

You are cordially invited to inspect our stables.

Phone Westport 8666

**BERNARD L. GLOVER**

4751 Penn Street, Kansas City, Mo.

**EMPIRE PRINTING CO.**  
**GOOD PRINTERS**

in  
**KANSAS CITY**  
For 27 Years

# INDEX

## *Faculty*

Board of Education.....	10
Mr. A. H. Monsees.....	11
Mr. J. G. Bryan.....	12
Faculty .....	13-21

## *Classes*

Seniors .....	24-38
Juniors .....	39-42
Sophomores .....	43-46
Freshmen .....	47-51

## *Athletics*

Coaches .....	54
Football .....	55-59
Basketball .....	60-63
Track .....	64, 65
Tennis .....	66
Golf .....	67
Girls' Athletics .....	68, 69

## *R. O. T. C.*

Events of the Year.....	72
R. O. T. C. Circus.....	73
R. O. T. C. Band.....	74
Major and Sponsor Major.....	75
Sponsors .....	76
Officers .....	77
Company A .....	78, 79
Company B .....	80, 81
Rifle Team .....	82
Snaps .....	83

## *Honors*

Honor Roll .....	86
National Honor Society .....	87
Honor Art Society.....	88
Student Council .....	89-91
Senior Honors .....	92-98
Outside Honors .....	99

## *Literary Activities*

Sachem .....	102, 103
Trail .....	104, 105
Inter-Society Literary Contest.....	106, 111
Literary Societies .....	112, 119
Freshman Literary Contest.....	120
Debate Team .....	121

## *Arts and Science*

All-School Play .....	124
Senior Play .....	125
Stage Assistants .....	126
A Cappella Choir .....	127
Orchestra .....	128
Band .....	129
Engineers .....	130
Camp Fire Girls .....	131
Girls High School Club .....	132
Boys High School Club.....	133



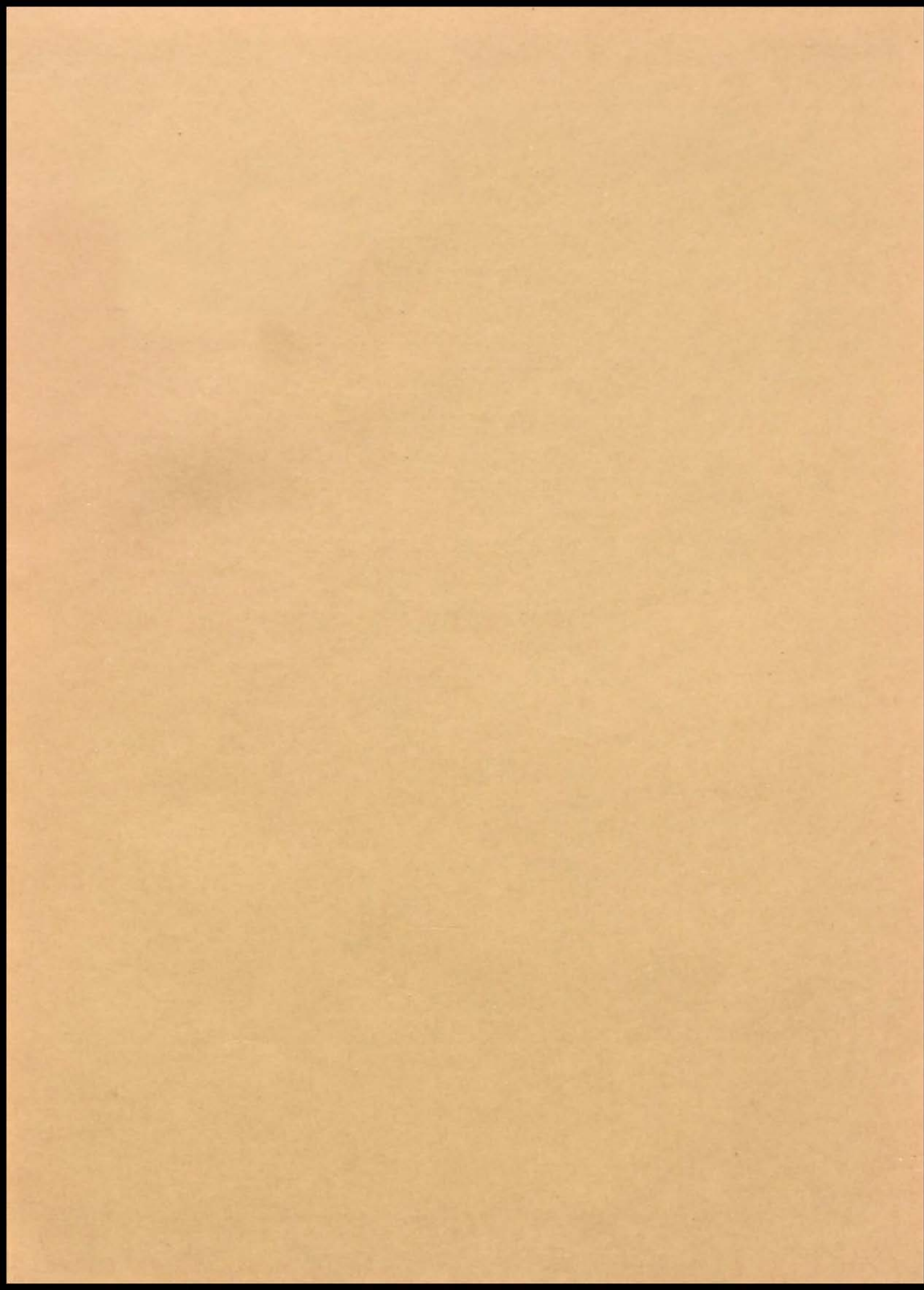



At last, this vision fades away,

But there will be dawn a fuller day—

A time when all the world shall say:

“Their hopes and lives met not dismay,

But rose in some more glorious way

And ever stood in bright array.”



