

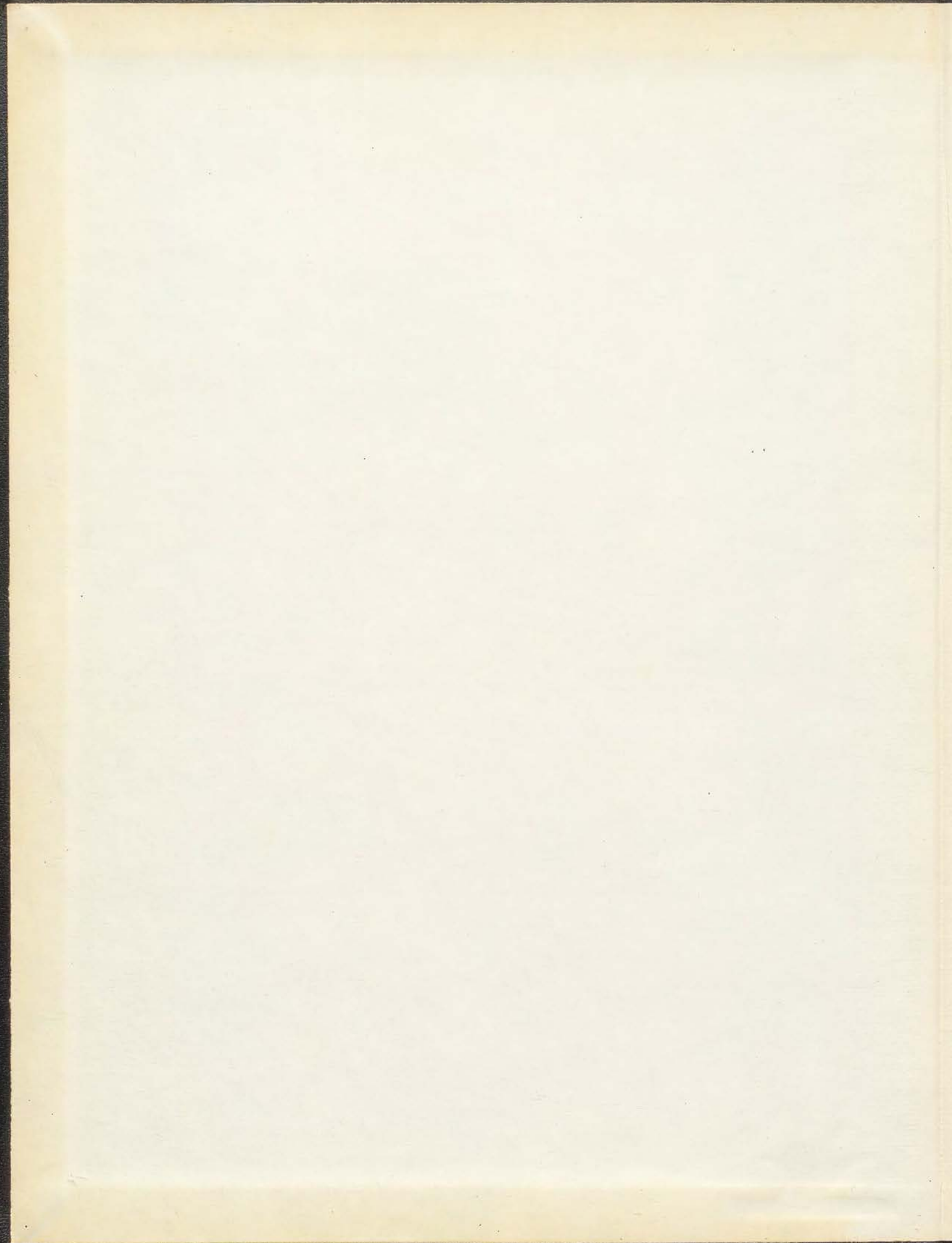

C
r
c
u
s
s
a
d
d
e
r
e
r
1969

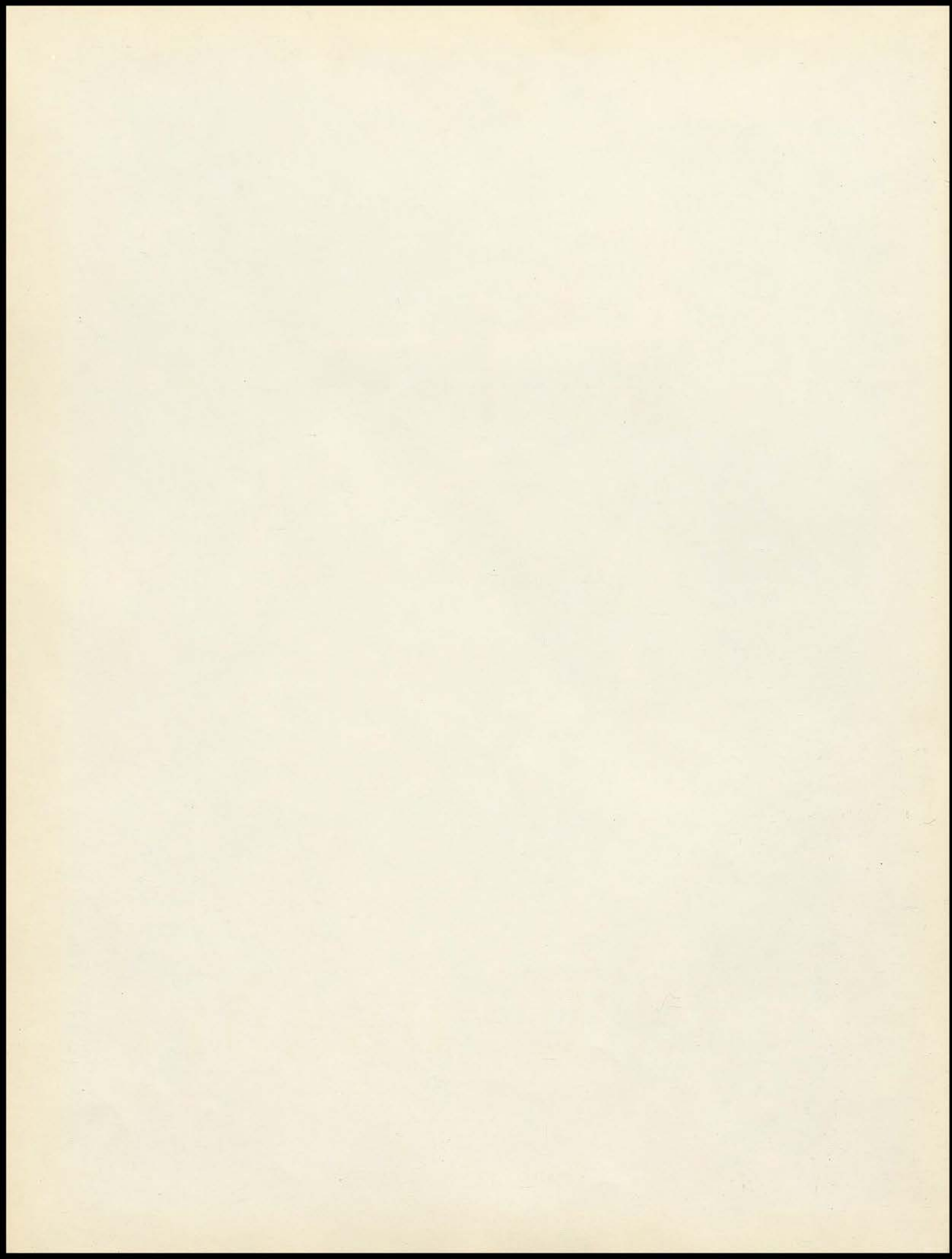







*Published by the
CRUSADER Staff
Southeast High School
Kansas City, Missouri
Volume XXXI*

1969 Crusader

Shining through

each area of our lives



is a guiding light.



Illuminating our paths to

understanding,



evaluating,



experimenting,





sharing,



creating,

respecting,





competing,



Teaching

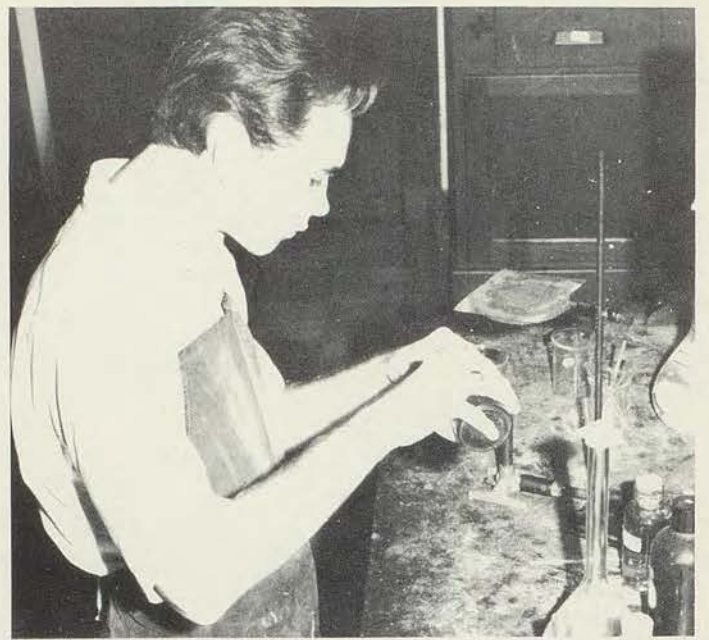

Science

and directing us wherever



Drama



Medicine

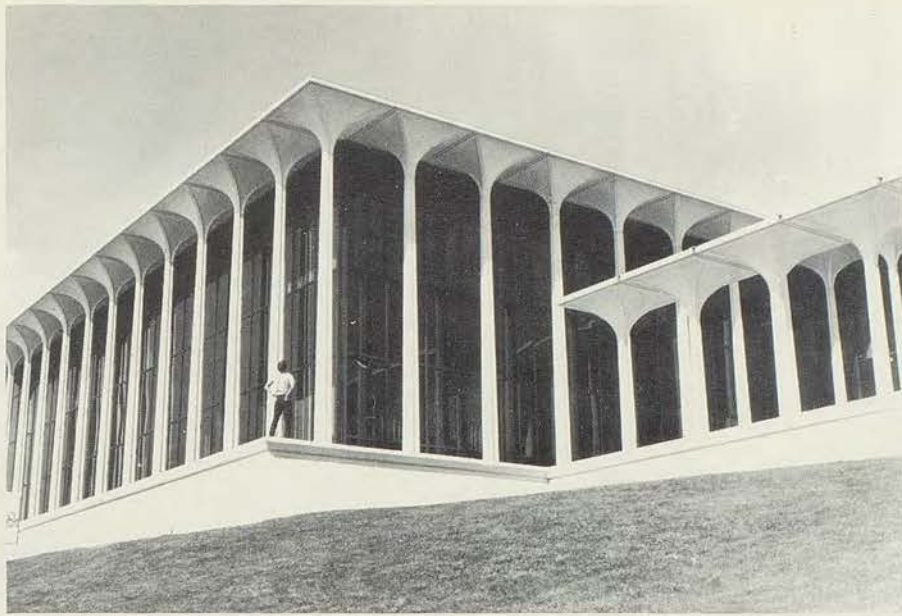

Architecture

our paths may take us...



Crafts





Contents

<i>Ventures</i>	14
<i>Pursuits</i>	40
<i>Crusades</i>	76
<i>Masters</i>	112
<i>Apprentices</i>	140

In Memoriam



The Castle's brightest guiding light for twenty-seven years was Mr. Harry R. McMillan. His own ideals of truth, honor, freedom and fair courtesy have shined through the years as a lodestar for all devoted Knights and Ladies. Mr. McMillan's legacy to Southeast, his devotion to her and his constant determination to make and keep her great, can be an inspiration and an eternal guiding light to us all.

"As long as I'm remembered,
I'll never really die;
If you will just remember me
As a friend from Southeast High."

Reprint

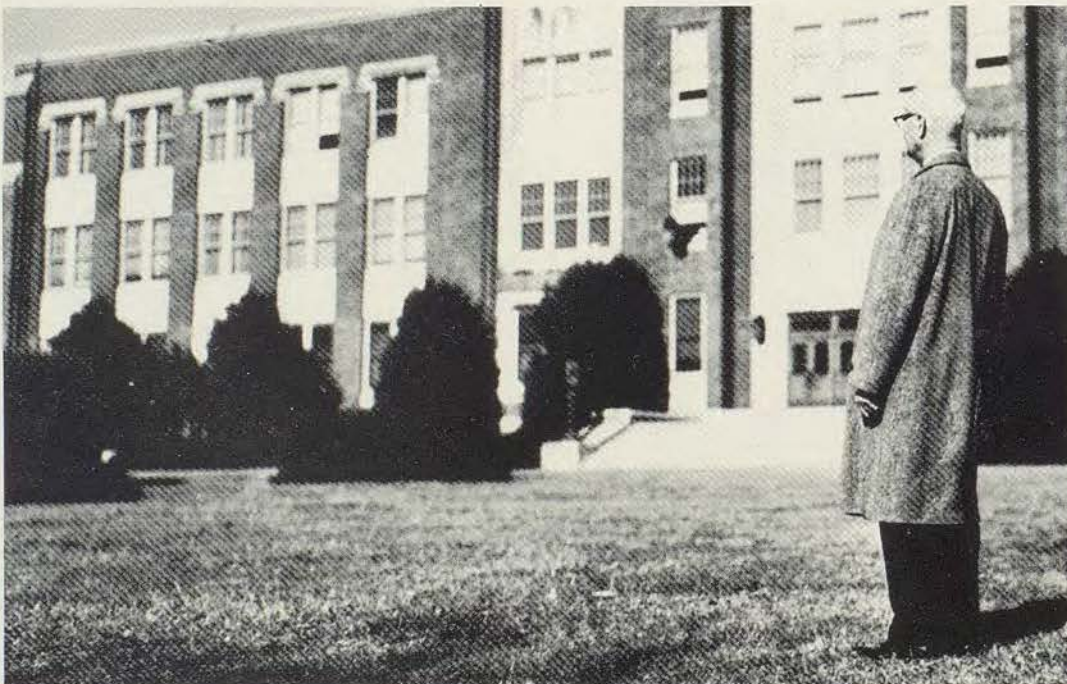



Harry R. McMillan 1900-1968



New Light Shows Way

An important part of our guiding light, Mr. William D. Evans is now completing his second year at Southeast.

Before coming to Southeast in the fall of '67, Mr. Evans had been a counselor, vice-principal and principal at Westport High School.

During World War II, he was a marine sergeant in the military government. He married in 1947 and received his B.S. in education two years later. In 1953 Mr. Evans earned his M.S. degree in secondary school administration from Central Missouri State College in Warrensburg.

Mr. Evans has three children. Beth, a freshman, and Tom, a junior, both attend Blue Springs High School. Stephanie is a sophomore at Missouri Valley College.

As principal of Southeast, it is Mr. Evans' job to guide us through darkness and to light a better path. He has received the torch of responsibility; it is his job to keep it lit.

"...My idea of those Knights was sort of a candle. . I have carried it for many years with a hand to shield it from the wind. It has flickered often. I am giving you the candle now—you won't let it out?"

"It will burn."



T.H. White



Beth Evans

Stephanie Evans

Mr. Evans

Tom Evans

Mrs. Evans

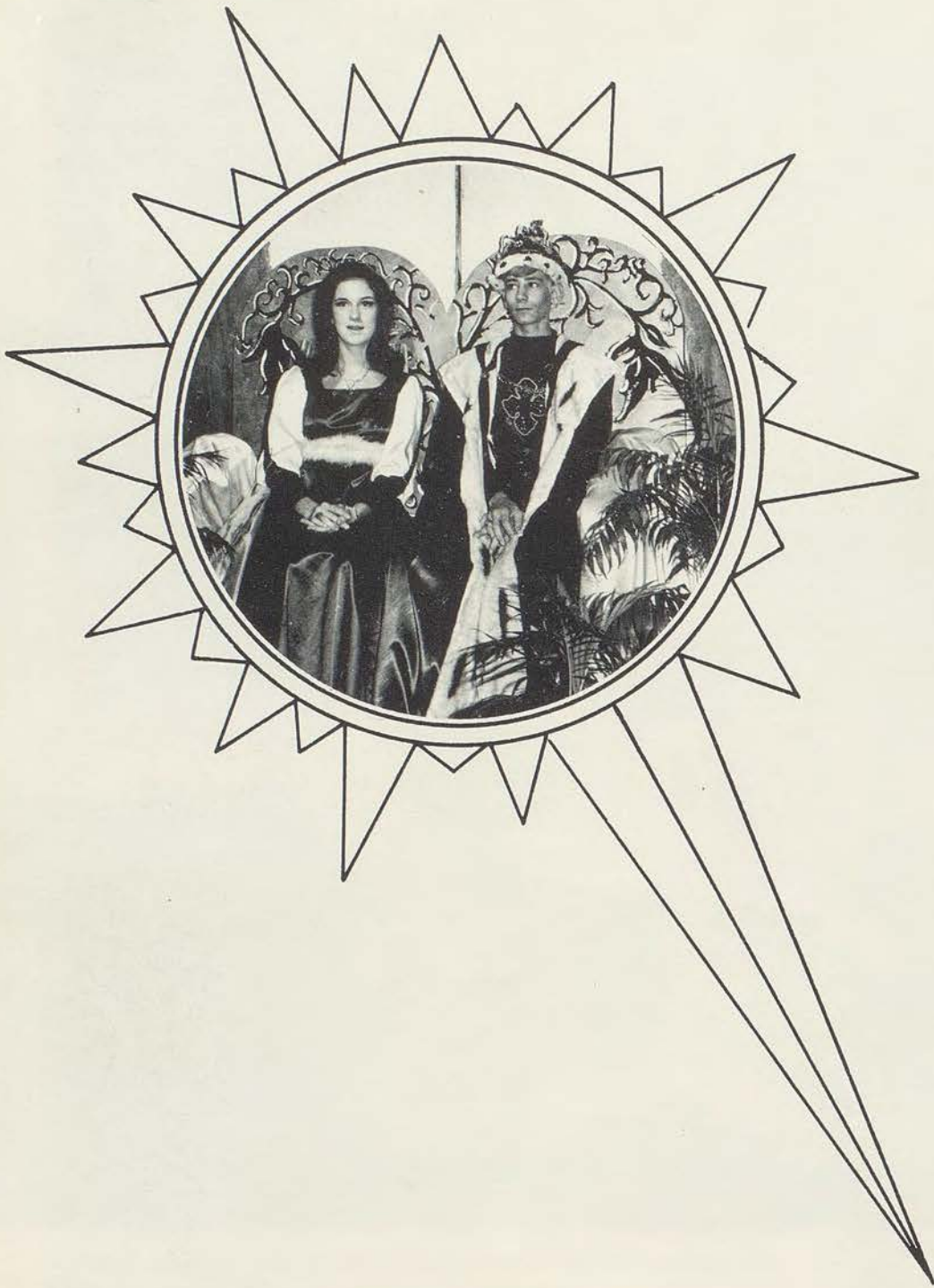

Wen

tures





The Lord and Lady of the Castle reign over the traditional pageantry as the legend unfolds.



Freshmen seeking admittance as Pages are introduced to the goals of each class by the guildmaster.



Lord Ronald stands baffled by the glib tongue of the elevator operator in the Penthouse Ballad.

The Making



Upon first entering the doors of Southeast High School, a world of medieval pageantry unfolds before the page. This spirit of tradition and nobility is portrayed in the annual Induction Ceremony, *The Making of a Knight*. Written by Miss Maria Feters, a former Southeast speech teacher, it introduces freshmen to the customs of the Castle and instills in them beliefs in truth, honor, freedom and courtesy.

The setting is an evening in King Arthur's court. To formally present new students with extra-curricular activities, Merlin uses his magic powers to present various tableaux. A lively court jester adds to the gaiety as the king and queen reign over the festivities.

With the words, "In the name of Southeast, I dub thee Knight," the king bestows knighthood upon an outstanding senior boy. This year Byron Schmidt pledged himself to the code and heritage founded by King Arthur and the Knights of the Round Table.



The jester represents the many jovial experiences encountered throughout high school years.

Lord Ronald and the King's herald relax backstage during final instructions before the performance.

Miss Liberty dramatically presents the ideals and privileges of freedom in our democratic society.

Of A Knight

CAST

King	Sam Geolas
Queen	Ronda Rice
Merlin	Terry Hipsher
Guildmaster	Larry Flowers
Jester	Claudia Suhr
Pages	Kathy Feeley
	Barbara Glass
Freshman Girl	Stephanie Hottle
Freshman Boy	George Frazier
Herald	Ann Ricketts
Narrator	Pat Jordan
Lord Ronald	Bob Fansler
Lady Jane	Mary Jones
Elevator Operator	Craig Coleman
Floor Walker	Paul Franco
Salesgirls	Patty Brietag
	Cheryl Austin
Miss Liberty	Carolyn Brewster
Knighting Ladies	Ruby Westbrooks
	Karen Flathers
	Sharon Solomon
	Marguerite Johnson
	Debbie Clark
Knight	Byron Schmidt



Castle Capers Conduct Conducive Characters;



The opening dance line urges the audience to enjoy the show.



The wizard and his faithful companion, the vulture, pause momentarily from scheming.

Nothing could cheer the grouchy old king because he was sore about someone having taken his son. But now Haggie and Baggie had to find a way for Son to gain his rightful place on the throne.

This year's Knightlites performance, "Castle Capers," was presented November 21-22.

During this annual two-hour presentation, various dance lines and musical groups performed. The Betas sang "Happiness Is" to the king, but still failed to make him happy. "The Knight in Rusty Armor" was presented by the sophomore dance line.

"Senior Couples" was a mixture of *Rowan and Martin's Laugh-In* and *Mission: Impossible*, and characters ranged from cowboys to girls.



Last minute preparations by the make-up department are tolerated by many.

Showing the uncanny and well-known co-ordination of seniors, the senior boys' dance line developed ways in which to please the king.

By 10 p.m. the king had discovered his lost son, Son had regained his right as heir to the throne, and Haggie and Baggie were thinking of new tricks.

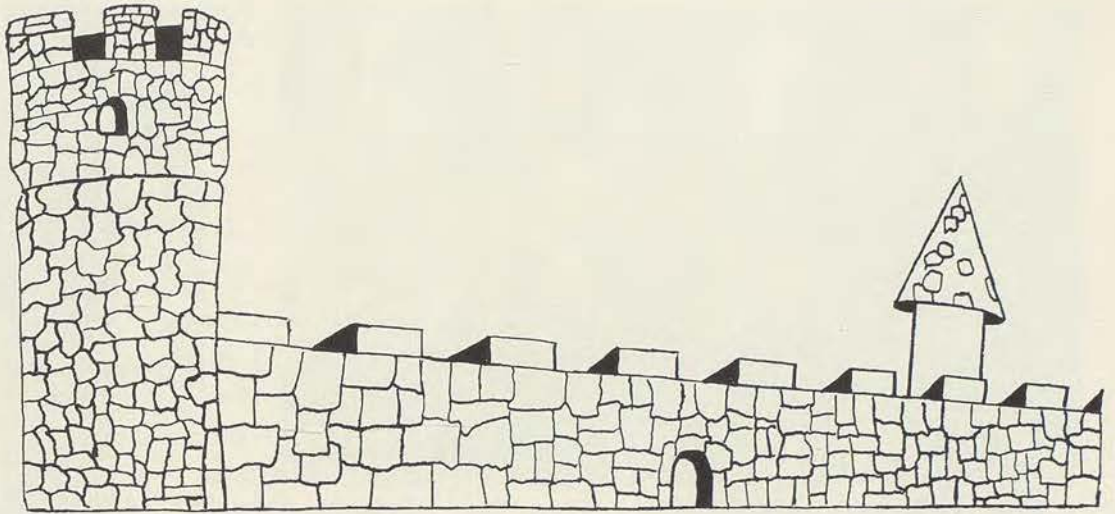

Precise Planning, Practice Provide Prosperity



Senior couples sing "You Are My Sunshine" while dressed as vegetables and suns.



A hunter returns defeated.



Baggie finds comic relief from witchcraft and flirting with the king.

Homecomings End Football, Basketball Seasons



After moments of both disappointment and excitement, the queen and candidates watch the remaining half of the game.



Mr. Adams congratulates Stephanie immediately after her crowning.

October 19 was the date of Southeast's 1968 Football Homecoming. At the half-time of a game in which the Knights were victorious over Manual, 28-19, the departmental clubs presented decorated cars in a parade, and Stephanie Bryant received the crown of Football Queen. At the dance that evening, students danced to the sounds of the Bobby Soul Show.

St. Patrick's Day was the theme of the Basketball Homecoming Dance March 15. The Five Techniques of Jazz provided music for the event. The luck of the Irish was the Scarlett McClain, who reigned as Basketball Queen.

The "Five Techniques of Jazz" provided lively beats for the Basketball Homecoming Dance.



Basketball Queen Scarlett McClain enjoys her reign over the dance with Mr. Evans.



Schmidt, Simmons Vie in Round Table Election



Joe Rector, campaign manager, introduces his candidate, Robert Simmons.

Round Table Election, held January 31, began with the usual campaigning early that morning. The two candidates and the two campaign managers were heard in a regular double assembly that same day. A seventh-hour announcement relayed the news of Byron Schmidt's Presidency and Robert Simmons' Vice-Presidency.



Urging unity among students is Robert Simmons.



Lee Steele lists the qualifications of his candidate, Byron Schmidt.



Mr. Evans presents Byron with a golden gavel, the symbol of his new office.

School Entertained, Informed In Assemblies



The Enforcers sing "High-Heeled Sneakers" during an assembly at the close of Negro History Week.



Tepa is presented with her Christmas gift from the Castle.



Tepa urges the student body to help finance having a foreign exchange student next year.

To provide a more interesting school year, assemblies were presented regularly.

The School's first assembly was the installation of first semester Round Table officers. Also exhibited early in the year was a variety assembly, presented by the *Crusader* staff.

The annual Christmas assembly was displayed December 20, just before the beginning of winter vacation. Tepa was presented a Christmas present from the school.

Southeast's first science assembly was received this year by an enthusiastic student body. A lecturer and demonstrator from NASA gave an enlightening talk about America's space program.

Some other assemblies presented were the Kansas City Philharmonic, pep assemblies, a Spring Play teaser and the play, "A Raisin in the Sun."

In addition to these general assemblies, scenes from various Shakespearean plays were presented by the advanced drama class for senior English classes.



NASA's science assembly lecturer demonstrates the advantages of using liquid fuel in rocket engines. . .

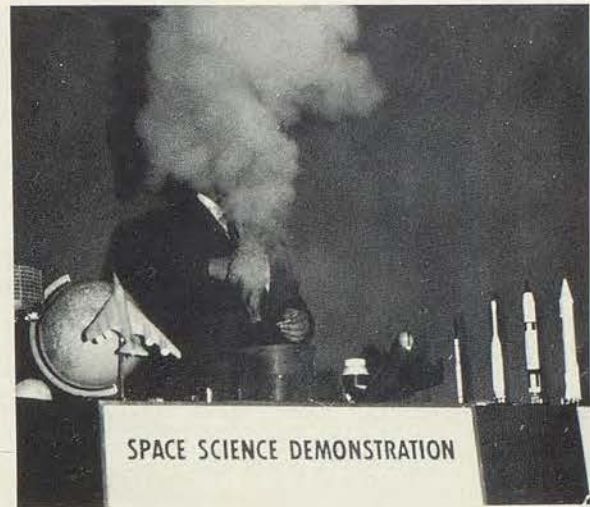

and also the disadvantages.

Fashion, Science, Music, Elections Presented

Sandy Morgan models the coming styles in Simplicity's Horoscope fashion show.



The drama classes presented highlights from Shakespeare to English classes.





CATEGORIES TEAM—FRONT ROW: Bill Johnson, Sharon Ray, George Swaney. MIDDLE: Jim Anderson, Ronda Rice. ALTERNATE: Byron Schmidt.

Southeast again proved her intellectual ability as the Categories Team nearly doubled its score against East High School with a final tally of 22-12.

The team members were selected early in the school year to play on the WDAF-TV show, "Categories." Meeting every week with their sponsor, Mrs. Joy Clumsky, they spent hours reviewing facts about a variety of subjects. They were rewarded for their efforts by the victory they won for Southeast and additional knowledge they gained in practicing for the contest.

Categories Team Outwits East High; Democracy Practiced at Boys' State

Central Missouri State's Annual Boys' State Conference was attended by three Southeast seniors. They were chosen to participate in the conference on the basis of their school records and interviews with local officials.

The purpose of Boys' State is to orient boys with the way local, state and federal governments function. While there, they practiced routines of democracy by dividing into two parties and holding an election.

BOYS' STATE—Jim Kanally, Byron Schmidt, George Swaney.





"Some of My Best Friends"

- Mrs. St. Bernard . . . Cheryl Beatty
- Mr. Spitz Renee Bennett
- Mr. Bloodhound Camilla Carr
- Mrs. Caniche Becky DeHart
- Mr. Kerr Stephie Hottle
- Captain Bull Harty Spano

Canines entertain themselves by discussing the discriminations against bloodhounds.

Puppy Prejudices Revealed in Penthouse Play;
Americans Do What is Necessary to Save Earth

Crew members give look of astonishment as the control panel reveals the earth to be flat.

"What Any American Would Do"
 by Carolyn Brewster

- Paula Julia Byrd
- Judy Sybil Hight
- Cherl Melinda Hunsucker
- Ann Anna Carter
- Connie Renee Bennett
- Linda Marlise Long
- Johnetta . . . Jamie Hunsucker
- Control Voice . . . Sharon Ray



"Rhinoceros" Presents Views of Conformity;



"Miss Daisy, you must excuse me. I haven't had a chance to shave."



"I was chased here all the way by a rhinoceros. It's my husband!"

Rhinoceros, by the French playwright Ionesco, was presented as this year's spring play. The setting was a small provincial town in France.

During early scenes rhinoceroses mysteriously begin to appear. This fad continues until all but one person has changed into a rhino.

The truth is surprising when it is realized that these changes have come about due to an unfortunate wave of conformity which captures the spirit of the entire town.

The theme is that following the crowd and going along with current trends is easier than being an individualist. The play demonstrated to its audience that to be an individual, one must have a dynamic and genuine personality.



During early play rehearsals, students give advice to improve the final performances.

Cast

Student director Debra Clark
 Stage manager Cathy Hickman
 Waitress Marguerite Johnson
 Grocer's wife Shirley Garrison
 Housewife Linda Coby
 Berenger Bob Fansler
 Jean Sam Geolas
 Grocer's clerk Cheryl Beatty
 Old man Rick Neely
 Loguan Sharon Solomon
 Proprietor Larry Flowers
 Daisy Karen Flathers
 Dudard Derek Echols
 Botard Craig Coleman
 Papillon George Swaney
 Mrs. Boeuf Suzee Junod
 Fireman Dan Wynn



"One brandy right away!"

Individualists Proven Extremely Few in Number

"What's happened to your tie? Lost it during your orgy, I suppose."



"Well, what do you think of that?"





Claudia Suhr



Vicki Southard

Champs

Barbara Rider



Cobina Allison



*Varsity
Cheerleaders*



Stephanie Bryant



Peggy Morris



Varsity Cheerleaders



Peggy Morris

Claudia Suhr

Vicki Southard

Stephanie Bryant

Barbara Rider

Cobina Allison

B-Team Cheerleaders

Angela Bennett

Earline Popek

Melinda Rosser

Theresa Andrews

Virginia Flint

Shirley Garrison





CONCERT CHOIR: ROW ONE: Teresa Acton, Cheril Goodpaster, Denyse Dean, Sherrie Andrews, Donna Jowers, Cathy Hickman; ROW TWO: Colleen Brenner, Louise Brunner, Judy Gray, Karen Flathers, Dian Bunch, Carrolyn Fuqua, Laura Giffen; ROW THREE: Vivian

Cooper, Evelyn Hemphill, Rena Wright, Linda Wimberly, Pam Gilmore, Sharon Fisher; ROW FOUR: Paul Forsythe, Tom Gould, Leslie Smith, Paul France, Brad Bilyeu, Kenny Empson; ROW FIVE: Larry Carter, Greg Stevens, Ed Lewis, John Clay, Vernon Mills, Jim Meyer.

“Let There Be Music”



Mr. Cable, director, emits enthusiasm during a rigorous practice session.

Throughout the year, the concert choir voiced feelings of reverence, joviality, holiday cheer and sadness as it performed in Knightlites, the Christmas program, Spring Music Festival, Baccalaureate and Commencement. Under the direction of Mr. LaVern Cable, these talented singers demonstrated how rewarding music participation can be.



CONCERT CHOIR: ROW ONE: Janet Pitts, Debbie Harrington, Frances Alewine, Delores Ashlock, Linda Leonard, Karen Hanavan; ROW TWO: Gwen Potter, Cobina Allison, Suzee Junod, Diana Rippetto, Nancy Markle, Chris Berger; ROW THREE: Susie Scott, Rae Jean Boyd, Pat

Tyler, Kathy Jones, Paula Scott, Bernadette Beatty, Rosalyn Willis; ROW FOUR: Stephan Hays, Robert Ballowe, Jim Kennedy, Eric Hughes, Don Franklin, Michael Corbett; ROW FIVE: David Williams, John Williams, Lloyd Monroe, Carl Hardiman, Neil Hayes.

Selected by Mr. Cable from the Concert Choir, these eight outstanding vocalists entertained school and civic audiences during the year. The Girls' Octet has been an important part of Castle entertainment since 1944.



GIRLS' OCTET: ROW ONE: Kathy Jones, Delores Ashlock, Cathy Hickman, Linda Leonard; ROW TWO: Louise Bruner, Bernadette Beatty, Rena Wright, Evelyn Hemphill.



STAGE BAND: SAXOPHONES: Dennis Bean, Kathy Feeley, Patty Breitag, Kathy Goins, Jim Wilson; TROMBONES: Tom Levin, Mike McNeil, John Sandgren (not pictured);

RHYTHM: Gary Sumpter, Dennis McIntosh, David Schmalz; TRUMPETS: David Tripses, Leonard McNeil, Bill Watkins, Dennis Walker.

Stage Band Livens Beat of Programs: Vocal Groups Enrich Music Background



FRESHMAN MIXED CHORUS: ROW ONE: Linda Klinginsmith, Melody Goodpaster, Sharon Endsley, Claudia Gattenby, Kathy Moore; ROW TWO: Francine Bock, Debbie Cossins, Kay Wright, Sydney Perkins, Gretchen VanLandingham, Janice Williams, Linda Granello, Sharon Gould; ROW THREE: Vella

Sydnor, Gina Lyons, Cindy Somers, Sandra Griffin, Mary Ann Bell, Brenda Williams, Delia King, Renay Kimbrough; ROW FOUR: Albert Smith, Arthur Rimmer, Robert Lee, Ron Marlin, Andrew Hudson, Ricky Davis, Freddie Baker, Mike Hanavan.



MIXED CHORUS: ROW ONE: Donna Watt, Pat McKinzy, Victoria Walker, Carolyn Taylor, Phyllis King; ROW TWO: Sandra Lee, Debbie Hughes, Cheryl Spector, Lydia Schroeder, Delphia Shelton, Beverly Bonton; ROW THREE: Sandra Lee, Christine Gatchell, Denise Peterson, Regina Rhodes, Dorothy Louis, Vivian Wyatt,

Twana Tinsley; ROW FOUR: Marilyn Casper, Michelle Quillen, Janice Freeman, Mary Kelley, Pam Walker, Lavonda France, Patricia Franklin; ROW FIVE: Gerald Lindquist, John Shaw, John Lobdell, Robert Smith, Ralph Ridinger, Oliver McFalls.



GIRLS CHOIR: ROW ONE: Sandra Hodges, Velta Campbell, Sharon Pierce, Beverly Kinder, Joyce Murphy, Mary Riddle, Debbie Brison, Pam Neece; ROW TWO: Theola Jackson, Melody Flippin, JoJo Wilson, Dawn Baker, Theresa Kerr, Sandy Anderson, Karen Graves, Ruth Music; ROW THREE: Debbie Brown, Sabra Norman, Gloria Tyler, Donna Yeo, Vicki Walker,

Anita Gilmore, Leslie Hughes, Lois Brollier, Joyce Oringderf; ROW FOUR: Debbie Jones, Rita Choate, Debbie Jamerson, Ruth Hutchinson, Beverly Sprague, Rita Lewis, Eileen Scroggins, Lanesia Echols; ROW FIVE: Patania Lasker, Debbie Sanders, Evelyn Carter, Marie Miller, Denice Wright, Elaine Daniels, Joyce Collins, Susan Redding, Nancy Creel.

'Let There



OBOES
Ruth Music
Diana Wolter

FRENCH HORNS
Kathy Kelley
Paula Pennington

VIOLINS
Sharon Ray
Rita Jordan
Cassandra Woodard
Forestine Beasley
Renee Bennett
Jan Marlow
Judy Gray
Becky DeHart
Neva Fales

Southeast musicians participated in two selective music organizations in the past year, the Honors Symphonic Band and the Youth Symphony. The following performed in Youth Symphony: Patty Breitag, clarinet; Linda Large, flute; Sharon Ray, violin; and John Sandgren, trombone. They are looking forward to a trip to Europe this summer.

Southeast members of the Honors Symphonic Band are: Patty Breitag, Kathy Feeley, Ben Finnell and Ron Hayes, clarinets; Edwina Popek and Earline Popek, alto clarinets; Pam Linwood, flute; Woodrow Austin and Greg Eisler, basses; and Tom Levin, trombone.

Many hours of practice led to enjoyable performances by the orchestra in many school programs. Directed by Mr. M.L. Cater, the orchestra provided entertainment for audiences attending Induction, Christmas program and winter concerts, Spring Play and the Music Festival.

In addition to performances at school, the Southeast orchestra joined the Truman High School Orchestra in a music clinic to play various types of music. Southeast was also well-represented in a city orchestra contest and in the district music contest at Warrensburg.

Be Music''



CELLOS
Gary Sumpter
Cheryl Austin

VIOLAS
Marla Davis
Carolyn Dillon

FLUTES
Annette Rosser
Linda Large

BASSOON
George Swaney

ALTO SAXOPHONE
Kathy Goins

CLARINET
Kathy Feeley

TROMBONE
John Sandgren

TRUMPETS
Leonard McNeil
David Tripses

BASS
David Schmalz

DIRECTOR
Mr. M.L. Cater

Mr. M.L. Cater joined Southeast's music department just this year. He formerly taught music at Paseo High School and is currently director of Kansas City's High School Honors Symphonic Band.



"Strike Up"



TRUMPETS

David Tripses
Leonard McNeil
Bill Watkins
Dennis Walker
Courtney Parker
Leon Simington
Jeff McMullin
George Kennedy
Paul Schmutz
Don Backer
Denise Jolly

DRUM MAJOR

John Sandgren

CLARINETS

Patty Breitag
Kathy Feeley
Ben Finnell
Joyce Goodrich
Edwina Popek
Steve Lerenburg
Paul Washburn
Angela Davis
Gary McCloud
Valerie Wesley
Rita Hill
James Jones
Gary Wilson
Kathy Hoppers
Mary Kerr

PERCUSSION

Dennis McIntosh
Carl Hardiman
Denise Reed
Gerald Walker
Tom McClain
Gary Anthony

FLUTES

Linda Large
Pam Linwood
Kathi Wheeler
Debbie Herrington
Patti Gallagher
Peggy Frank
Alberta Haywood
Steve Allen

Many hours of hard practice together and individually were necessary for the majorettes to learn new routines for the football games and precision drills for parades. No matter how cold the weather, they were always ready to twirl to the beats of the band. FRONT: Kathy Feeley, Diana Wolter; BACK: Kathy Kelley, Rae Jean Boyd, Patti Gallagher.





ALTO SAXOPHONES

Kathy Goins
Dennis Bean
Bruce Curl
Robert Humphrey

BASS CLARINETS

Bob Mitchum
Christina Washburn

BASSOON

George Swaney

**BARITONE
SAXOPHONE**

Jim Wilson

OBOES

Diana Wolter
Ruth Music
Earline Popek

FRENCH HORNS

Ron Wissel
Donita Gray
Paula Pennington
Kathy Kelley
Judy Gray
Joyce Friends

DIRECTOR

Mr. M.L. Cater

TROMBONES

John Sandgren
Tom Levin
Mike McNeil

BARITONES

Edwin Whitaker
Bill Taylor
Greg Eisler

BASSES

Woodrow Austin
Ralph Salary
David Schmalz
Ronald Leo

Southeast was again well represented by her band this year. The Knights marched in the Westport Historical Parade and the American Royal Parade. The Band added spirit to football games as it played pep songs and performed half-time shows, including Homecoming.

School and adult audiences were often entertained by the band in assemblies, Winter Concert, and Spring Festival. The band attended the District Music Contest and competed with local bands. Also, the band was asked to play for a Royal's game in April.



BAND OFFICERS: FRONT ROW: Leonard McNeil, Vice-President; Diana Wolter, Kathy Feeley, Uniform Managers; Greg Eisler, Librarian; Earline Popek, Secretary; **BACK ROW:** Ron Wissel, Equipment Manager; David Tripses, President; John Sandgren, Drum Major.

In Memoriam



Mr. Ben E. Markley



With Southeast from her beginning in 1938, Mr. Ben E. Markley established the light of music traditions which the music department has held high.

To the hundreds of students under his baton, he was the musical tradition at Southeast in the comical moments when his sense of humor made music fun, in the more frequent serious moments when he earnestly tried to convey to his students the appreciation and understanding of music that he felt, in performing for others and in listening to others.

The reward for his constant efforts to bring out the best of his students' talents was the great pleasure he felt after his groups rendered a fine performance.

Southeast has long been known for having some of the finest bands, orchestras and choirs in Kansas City. His encouragement and devotion led many students to study music as a lifetime career.

The baton has been laid down now, and the director has taken his final bow, but the sounds of the music he directed will never be stilled in the memories of those who knew him, and from the top of the Castle the traditions he started in the music department live on.

The soul of music slumbers in the shell
Till waked and kindled by the
master's spell;
And feeling hearts, touch them
but rightly, pour
A thousand melodies unheard before!





Hur

Suits





ROUND TABLE: ROW ONE: Mr. Carpenter, sponsor; Stephanie Hottle, Peggy Morris, Gail Anthony, Sharon Soloman, Mrs. Johnson, sponsor; ROW TWO: Rita Camancho, Debbie Fogt, Pat McKenzie, Beritia Wilson, Sheila Hill; ROW THREE: Rena Wright, Mary James, Angela Davis, Teppa Pohja, Al Smith, Margo Lemmones, Cobina Allison, Velva Sydnor, Renee Bennett, Leslie Hughes; ROW FOUR: Carmelella

Warner, Jim Kanally, Nancy Markle, Scarlett McClain, Barbara Rider, Richard Davis, Gary McAlister, Vicky Gasparovitch, Debbie Saunders, Anita Booth; ROW FIVE: Bernadette Beatty, Greg Eisler, Gretchen Van Landingham, Ron Varner, Al Chavis, Brock Eddy, Renee Thomas, Evelyn Hemphill, Tyriana Lewis, Brenda Williams.

The student government at Southeast is the Round Table. It is comprised of home room representatives and patterned after the famed Round Table of King Arthur.

It acts as a sounding board for both faculty and students. It combines the duties of the legislative and executive branches of government as it strives toward "chivalry, truth, honor, freedom and fair courtesy."

The president and vice-president are elected by the entire student body each semester. The remaining officers are selected later by the home room representatives.

Under the close direction of Miss Louise Mosman, Mrs. Wilma Johnson and Mr. Clifford Carmenter, the Round Table offers the opportunity for students to acquaint themselves with and to put to practical use the freedom of democratic government.



ROUND TABLE OFFICERS: ROW ONE: Cobina Allison, Sgt.-at-Arms; Gail Anthony, Recording Secretary; Ronda Rice, Chaplain; ROW TWO: Ron Varner, Sgt.-at-Arms; Scarlett

McClain, Corresponding Secretary; ROW THREE: Pat Jordan, Member-at-Large; Jim Kanally, President; Paula Scott, Treasurer; Al Chavis, Vice-President.

Round Table Exhibits

Capable Leadership

ROUND TABLE OFFICERS: ROW ONE: Alexis Lang, Historian; ROW TWO: Claudia Suhr, Recording Secretary; ROW THREE: Leslie Smith, Chaplain; Linda Large, Sgt.-at-Arms; ROW FOUR: Val Jean Locke, Publicist; Bob Fansler, Sgt.-at-Arms; Scarlett McClain, Treasurer; ROW SIX: Byron Schmidt, President; Robert Simmons, Vice-President.

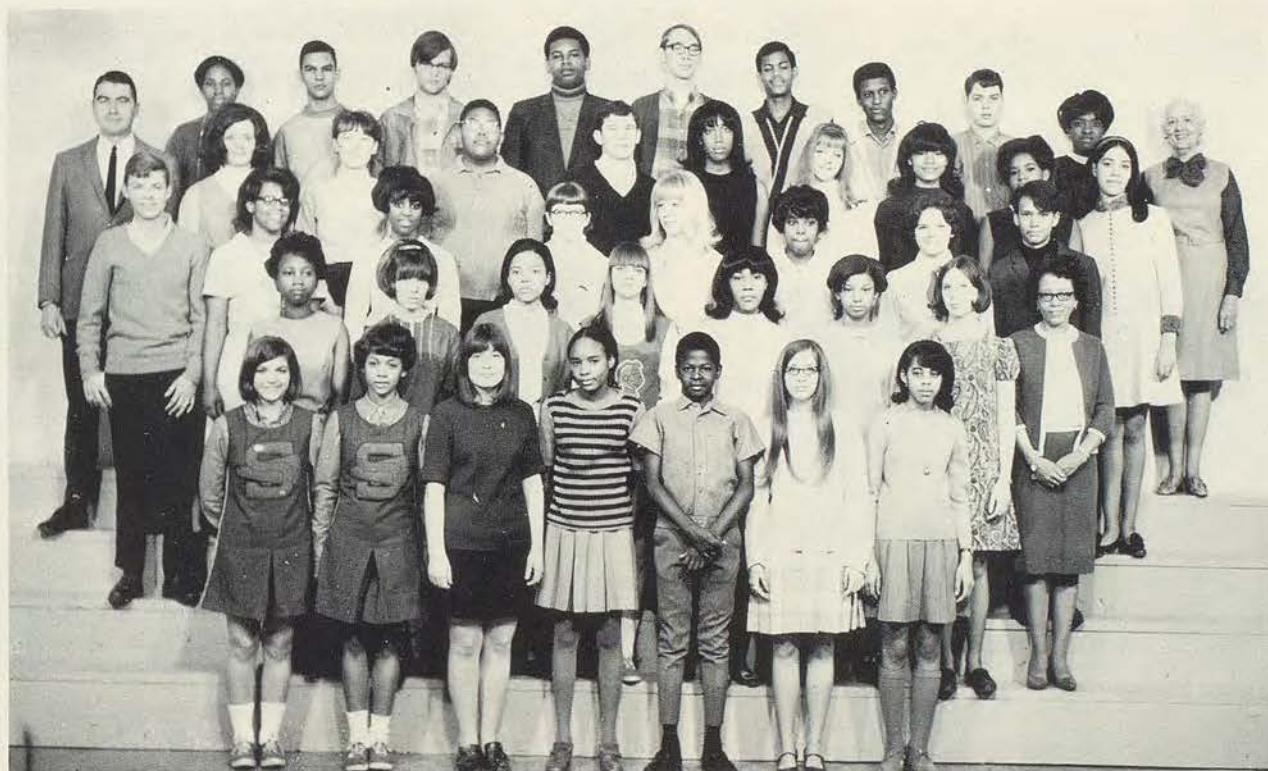

SECOND SEMESTER ROUND TABLE: ROW ONE: Claudia Suhr, Stephanie Bryant, Tapa Pohja, Berishia Wilson, Harold Saxton, Linda Large, Olivia McFalls; ROW TWO: Ruth Shelton, Cindy Bidwell, Becky DeHart, Carmen Taylor, Mimia Simpson, Cindy Davis, Mr. W. Johnson, Sponsor; ROW THREE: Steven Sawyer, Carmaletta Warner, Donna Lee, Marian Gooding, Mary Daniels, Debbie Brown, Cheri Kelly, John May;

ROW FOUR: Judy Rogge, Kathy Butler, Dennis Stewart, Brock Eddy, Pamela Davis, Debbie Willard, Cassandra Woodard, Ellaraine Williams, Marguerite Johnson; ROW FIVE: Stacia Bradley, Gene Ellsworth, Gerald Bond, Bill Johnson, Dave Schmalz, Eugene Peterson, Mike Chavis, Stephen Bay, Alexis Lang, Miss Mosman, sponsor.

*The Castle Betas
For Leadership. . .*



BETAS: ROW ONE: Kathy Butler, Mary Webster, Sharon Soloman; ROW TWO: Scarlett McClain, Karen Flathers, Bernadette Beatty, Paula Scott; ROW THREE: Linda Large, Alexis Lang, Lar-

ry Armstrong, Jim Kanally, Joe Goodding; ROW FOUR: Mr. Robert Sweeney, sponsor, Ron Varner, Ricky Pettit, Phillip McCloud, Mike Goldberg, William Johnson.



The outstanding qualities of scholarship, leadership and service are personified by the members of Beta Club, the honor society at the Castle.

Membership in Beta is attained by any student who has maintained at least a 3.0 grade average for five semesters and has shown his willingness to serve his school and community.

Mr. E.A. Smith, the able leader of Southeast's Beta Club and acclaimed "Mr. Beta" by the President of the National Organization, was joined this year by an assistant advisor, Mr. Robert Sweeney.

Ronda Rice served as State Secretary at the Missouri Beta Convention in St. Louis this year after successfully winning last year's election with the help of seventy-two exuberant Southeast Beta campaigners.

FIRST SEMESTER OFFICERS: ROW ONE: Paula Scott, Keeper of the Archives; Kathy Butler, Tower Representative; Pat Jordan, Corresponding Secretary; Lee Steele, President; ROW TWO: Ron Varner, Vice-President; Kathy Feeley, Keeper of the Archives; Joe Goodding, Sgt.-at-Arms; Sharon Fogt, Treasurer.



*... For Loyalty
And For Truth*

BETAS: ROW ONE: Byron Schmidt, Margaret Weast, Pat Jordan; ROW TWO: Michael Green, Rae Jean Boyd, Carol Brookover, Kathy Feeley; ROW THREE: Michael Love, Sharon Fogt,

Ronda Rice, Teppa Pohja, Algy Giles, Claudia Suhr; ROW FOUR: Lee Steele, Philip Cooper, David Tripses, George Swaney, Ronnie Routh, Mr. E. Allen Smith, sponsor.



Second semester president, Ron Varner, speaks at the Beta Installation ceremony.

SECOND SEMESTER OFFICERS: ROW ONE: Joe Goodding, Vice-President; Linda Leonard, Recording Secretary; Sharon Soloman, Treasurer; Sharon Fogt, Corresponding Secretary; Ron Varner, President; SECOND ROW: Carol Brookover, Keeper of the Archives; Teppa Pohja, Keeper of the Archives; Karen Flathers, Journalist; Mary Webster, Tower Representative; David Tripses, Sgt.-at-Arms.





After awesome Beta initiation ceremony, Beta pledges proceed with the final step concluding initiation.

Betas Initiate

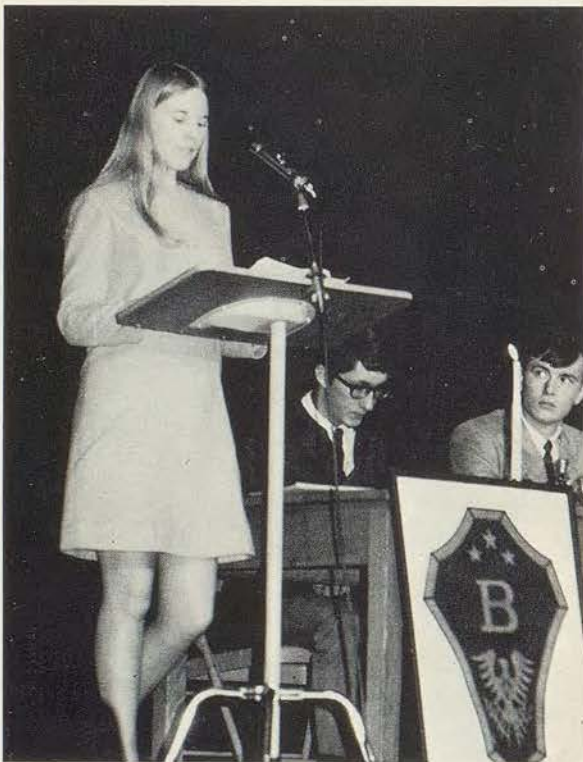

Sally Birch presents history of Beta Club. Betas hold this as an esteemed honor withheld only for officers.



First semester president, Lee Steele presents President's speech following ceremony.

*Guiding Sponsor and
Excellent Candidates
Proved Betas "Best"
at State Convention*

Mr. E. Allen Smith is the diligent and responsible sponsor of the Southeast Beta Club. Here he is giving help to a student during his spare time.



At the Convention posters were hung in the halls in an effort to put across candidates' points of view and familiarize participating schools with the candidates and their slogans. Using the nickname of Southeast's Jim Anderson, the above is an example of the aforementioned.

The Beta Club was victorious this year at the annual State Beta Convention held in St. Louis. Jim Anderson, a junior, was elected to the honorable office of Vice-President. Jim through much time and effort in pre-preparation, brought honor to both his fellow Betas and Southeast.

*Honor Societies
Denote High
Standard Of
Achievement*



AAUW: ROW ONE: Ronda Rice, Karen Flathers; ROW TWO: Kathy Menzie, Edwina Popek, Earlene

Popek, Ginger Young; ROW THREE: Kathy Butler, Kathy Feeley, Alexis Lang.

The third quality strived for in the Knights' code, honor, comes to many Southeast Knights and Ladies. These outstanding students are recognized for their talents by membership in several honor societies.

Each year the American Association of University Women chooses to honor the five girls in each junior and senior class of the ten Kansas City public high schools. Acceptance is based upon the scholastic abilities of these girls throughout their high school careers.

Admission into the International Quill and Scroll Journalism Society is based upon the number of lines each student has had published in the school newspaper, the *Tower*.



QUILL AND SCROLL: ROW ONE: Kathy Feeley, Kathy Butler, Byron Schmidt, Sharon Soloman, Karen Flathers; ROW TWO: Lee Steele, Sharon Fogt, Sue Sanderholm, Scarlet McClain, Algy Giles; ROW THREE: Jerald Bond, Ron Varner, Joe Gooding, Philip Cooper, Pat Jordan.

Drama and Art Provide Outlet and Encouragement

For Outstanding Students



OFFICERS: Linda Coby, Bob Fansler, Karen Flathers, Marguerite Johnson, Sam Geolas, Ronda Rice, Thalia Roschke, Leland Tucker.



THESPIANS: ROW ONE: Mary Jones, Linda Coby, Claudia Suhr, Sharon Soloman, Ann Ricketts, Patty Breitag; ROW TWO: Mrs. Elanor Brown, sponsor, Suzee Junod, Larry Flowers, Ray Horton, Ricky Neeley, Carolyn Brewster; ROW THREE: Bob Fansler, Karen Flathers, Sam Geolas, Marguerite Johnson, Leland Tucker, Thalia Roschke, Ronda Rice.

DORIANS: BOTTOM ROW: Linda Moore, Patty Green, Tapa Pohja; TOP ROW: Steve Sawyer, Carolyn Brewster, Barbara Rider, Sharon Collins.

Thespians was established many years ago to honor the people who displayed unique talent in the field of drama. Membership is based upon the number of points earned by participation in plays, important roles in Knightlites. Induction, and in other dramatic performances outside of school activities and for working on special committees involved with production.

The honorary art society at the Castle is the Dorians. New members are selected each year. They are chosen on the basis of the quality of work done in several medias which they submit to judges from the art department.





IN FRONT: Pat Jordan, CO-EDITOR; Kathy Feeley, literary editor; SEATED: Miss Margaret Morgan, sponsor; STANDING: Lee Steele, literary editor; Richard Davis, lay-out editor.

A Glowing Radiance

Due to the complexity of editing and publishing a yearbook, the *Crusader* staff began its initial work in the summer preceding this year's opening of school.

A basic structural plan was developed and decided upon and the overall layout of the yearbook was designed.

The editing and lay-out staffs and the photography crew worked with speed and efficiency in a combined effort to successfully meet the many deadlines.

This year's *Crusader* takes on a new look with more emphasis on the future. With a guiding light to illuminate their paths, the Knights and Ladies of the Castle go forth in the world hoping to make their future.



Photography Co-ordinator, Ronda Rice (right) and photographer Sharon Solomon jest with photographer Ronnie Pitchlyn. Good relations between the two staffs is needed in order to meet necessary deadlines.



ROW ONE: Margaret Weast, literary editor; Mike Green, CO-EDITOR; ROW TWO: Gerald Bond, sports editor; Kathy Butler, literary editor; Derek Echols, layout editor.

Illuminates Crusader Pages

PHOTOGRAPHY STAFF: Joe Goodding, Linda Leonard, Sharon Fogt, head photographer, Suzee Junod, Robert Simmons.





TOWER STAFF: ROW ONE: Virginia Flint, Melinda Rosser, Ann Ricketts, Marilyn Johnson; ROW TWO: Patty Breitag, Carrie Lang, Barbara Taylor, Angela Bennett; ROW THREE: Rick Neely, Richard Shankland, Nancy

Markle, Susie Whan, Elizabeth Johnson, Keith Allen; ROW FOUR: Noretta Brewer, Jerry Jones, Cheryl Beatty, Kathie Menzie; ROW FIVE: Terry Hipsher, Bill Seifert, Ned Stephens, Jim Anderson.



The Staff works at the enjoyable task of meeting the newspaper's deadline. At being selected as a member of this facet of the school's organizations, students find they must work diligently at upholding the *Tower's* standards.

Juniors who show originality in their writing and interest in Journalism are chosen as members of the *Tower*, Southeast's bi-weekly newspaper. Not only do they acquire basic journalistic skills, but they keep the school informed of important new events and entertained by editorials and features as well.

This year marks the first in which the *Tower* staff and English were not combined. This enables the staff to make a much more detailed study of the journalistic field.

Young Journalists Aspire for Literary Careers



FIRST SEMESTER EDITORIAL STAFF: ROW ONE: Ned Stephens, Sports Editor; Melinda Rosser, Feature Editor; Jim Anderson, Editor-in-Chief; Susie

Whan, Circulation Manager; ROW TWO: Angela Bennett, Advertising Manager; Keith Allen, Photographer; Terry Hipsher, News Editor.

SECOND SEMESTER EDITORIAL STAFF: ROW ONE: Kathy Menzie, Advertising Manager; Keith Allen, Sports Editor; Jerry Jones, News Editor; Noretta Brewer, Circulation Editor; Bill Seifert, Editor-in-

Chief; ROW TWO: Cheryl Beatty, Circulation Manager; Elizabeth Johnson, Photographer. Marilyn Johnson, Feature Editor.





Terttu Aino Hannel Pohja

Dear Southeast,

One of the most eventful and loveliest years in my life is my AFS-year at Southeast. It was very amazing for me to realize how great the similarity is between the people of my country, Finland, and those in the United States.

I feel so much at home at Southeast and in Kansas City that it is funny to consider myself as a foreigner.

I want to thank all of you who made it possible for me to be your AFS student. I feel Southeast is truly the best school of them all.

Sincerely yours,
Teppa

Southeast Sparkles With Teppa Pohja

The past months that Tepa has made her home with us have proved a great blessing and a rich experience for me and each member of our family. It has broadened our lives and has given us a better understanding of the relationship between our United States and Finland. When Tepa returns to her native land, she will leave a great vacuum in our home, but we know what a joyful reunion she will have with her loved ones. May God bless Tepa in all her future life.

Mrs. Burger



Teppa sips her daily tea, which is an accompaniment to her American cafeteria-style plate lunch.



Mr. Carpenter, AFS sponsor, and Teppa listen intently while onstage during an assembly program.

The American Field Service Committee at Southeast, sponsored by Mr. Clifford Carpenter, did much to make Teppa's stay in Kansas City an enjoyable one. They also had the responsibility of collecting funds to support a foreign exchange student for next year. Among the projects they sponsored was an ice-skating party at King Louie West. AFS also asked the student body to sign pledges stating their desire to have a foreign exchange student next year and promising financial support; the majority of the students pledged their contributions. As part of an AFS program throughout the city, Southeast's committee took care of the presentation of all of Kansas City's foreign exchange students in a special assembly.

AFS: ROW ONE: Teppa Pojha; ROW TWO: Teresa Andrews, Ginger Young, Ronda Rice; ROW THREE: Mr. Carpenter, sponsor, Ann Ricketts, Melinda Rosser, Peggy Frank; ROW FOUR: Bob Fansler, Anita Booth, Kathy

Ellis, Karen Flathers, Nancy Markle, Anita Gilmore; ROW FIVE: Elizabeth Tripses, Marla Spano, Sherita Livingston, Thalia Roschke, Edwina Popek, Earline Popek.





LES CENTINELAS: ROW ONE: Frances Alewine, Gwen Potter, Ann Heid, Phyllis King; ROW TWO: Angela Tompkins, Stacia Bradly, Karen Flathers, Melinda Hunsucker; ROW THREE: Woodrow Austin, Kathy Walker, Sylvester Holmes, Joyce Goodrich; ROW FOUR: Gary Hider, Gerald Friends, Ron Levin, Peter Harkar.

Foreign languages and customs are practised in Southeast's three language clubs. Participation in the customs of different countries gave members better understanding of other cultures.

Members of the Spanish and French clubs celebrated Christmas in the ways of their respective countries; Las Centinales broke the traditional pinata, while Les Chevaliers sang carols in French and waited for Pere Noel. Members enjoyed dinners and parties featuring Spanish or French cuisine.

During a 20th century Roman banquet, Dracones could be seen wearing togas and wreaths while lying on the floor eating as the ancient Romans did. They also took part in the activities of Kansas City's Junior Classical League.

Giving their time to guide students in their activities in the Latin, Spanish and French clubs are Mrs. Roll, Mrs. Berkowitz and Mr. Butler, respectively.

Communication—A Basic Goal In Any Language

LES CHAVALIERS: ROW ONE: Cynthia Gatson, Lillie Banks, Hyman Sharp, Edie Stewart; ROW TWO: Deborah Peterman, Sharon Decker, Alma Taylor, Deborah Fogt, Renee Bennet, Velva Snyder; ROW THREE: Virginia Young, John Vawter, Rita Jordan, Pam Linwood, Ben Funnell, Julia Byrd; ROW FOUR: Edwina Popek, Alicia Young, Val Jean Locke, Valerie Wesley, Sherron McKinney, Carrie Stapleton; ROW FIVE: Elton Alexander, Edward Law, John Sandgren, Ardenia Whitehead, Patricia Watts, Mr. Butler, sponsor.





DRACONES: ROW ONE: Karen Moore, Patty Breitag, Kathy Daniels; ROW TWO: Jim Kennedy, Ilsa Winningham, Romanda Doakes, Linda Leonard; ROW THREE: Phil

Morgan, Dian Bunch, Ella W. Williams, Angela Bennet, Linda Large; ROW FOUR: Edwin Witaker, Terry Hipsher, Alexis Lang, Margaret Weast, Margaret Dawson.



Latin Luxury





FHA: ROW ONE: Karen Bradcher, Debbie Mullins, Virginia Brown, Mrs. Holmes, sponsor; ROW TWO: Judy Camp, Cindy Craddock, Con-

nie Kramer; ROW THREE: Ella Williams, Penny Honsinger, Mona Nelson, Sandra Gray, Colleen Brunner.

Any girl who plans to be a wife and mother can learn a lot in the activities of FHA. The club members discuss problems in house-keeping, including cleaning, cooking and decorating. They learn ways to schedule time for household tasks leaving leisure time as well. The club is also a help to those girls who intend to study home economics in college and who plan to be professional home-makers.

Organizations Sight Paths To Future Careers

Students who plan careers in teaching can benefit from membership in FTA. Learning methods of different teachers by helping them with everyday tasks gives them background which will be useful to them as they study teaching. The meetings are supplemented by visits from different teachers and discussions of teaching situations.

FTA: ROW ONE: Edie Stewart, Carolyn Taylor, Sandee Carpenter; ROW TWO: Rhonda Finch, Ginger Young, Teresa Acton, Diane Stroth; ROW THREE: Angela Bennett, Vanessa Northern, Cheryl Beatty, Cheryl Austin, Carmen Taylor; ROW FOUR: Alicia Young, La Vonda France, Sherita Livingston, Denise Jolly, Denise Wright.





BIOLOGY CLUB: ROW ONE: Yolanda Jackson, Secretary; Carolyn Dillon, Vice-President; Marian Goodding, President; Rick Neeley, Vice-President; Mrs. Cornelius, sponsor; ROW TWO: Dennis McIntosh, Helen Stenko, Marla Spano, Mike Jones, Linda

Davis, Vickie Walker, Leslie Hughes; ROW THREE: Joyce Collins, Mary Daniel, Cassandra Woodard, Mercyne Kennedy, Pat Oates, La Noisa Echols, James Jones; ROW FOUR: Robery Morris, Vanessa Claborn, Tony Alexander.

Biology Club Provides

Further Educational Benefits

Through Field Trips, Lectures



Biology requires a considerable amount of time in working out lab assignments. Here a student is shown examining an unfortunate specimen.

Any student who is interested in the biological sciences may join the biology club. Participation in this club further develops scientific knowledge and provides rewarding experiences as well.

To create special interest the club sponsors various field trips and lectures. Nature study trips through Swope Park, as well as a speaker who showed slides and filmstrips about bats of the Pacific Northwest, were among the events sponsored this year.

COE Prepares And Places Pupils In Various Positions

Since 1946 C.O.E. has helped many seniors find the careers they want. Under the supervision of Mr. Cecil Coombe, students enrolled in this program have classes for half a day at school and then are placed in jobs which offer them promising futures—saleswork, accounting, office work and metal work. In the classroom, students learn useful information concerning money management, income tax, insurance, stocks and bonds to name just a few. C.O.E. helps a student to get to know himself and his abilities and interests in preparing for a lifetime vocation.

COE: ROW ONE: Nancy Webb, Rita Schroeder; ROW TWO: Thelma Wiggins, Carmaletta Warner, Robert Stepp; ROW THREE: Mr.

Coombe, sponsor, Gay Riggs, Anna Greenlee, Dee Mott; ROW FOUR: David Lawson, William Coppock, Bob Calvert.





RED CROSS: ROW ONE: Leslie Smith, Will Byrd, Shirley Shepard, Lisa Murphy, Cindy Craddock, Delphia Shelton, Rita Choate; ROW TWO: Alma Taylor, Yovanda Moore, Debra Green, Denise Jolly, Mary Daniel, Linda Coby, Marilynn Hall; ROW THREE:

Beverly Swartz, Michael Scott, Stephen Bay, Marla Spano, Michelle Quillen, La Vonda France, Carolyn Brewster; ROW FOUR: Sarah Kipper, Mona Nelson, Hardie Smith, Gerald Friends, Mildred Strickland, Angela Friends.

Red Cross Sponsors Yule Service

The Junior Red Cross served both the community and the school by providing Christmas stockings for the Veteran's Hospital. As another one of the projects this year, a mixer was sponsored which was held in the Boys' Gym. Featured were two radio disc jockeys from two well known radio stations.

Sponsored by Mrs. Ruth Whiteside, Mrs. Dorothy Holloway and Mrs. Eugenie Beau-lieu, the Red Cross has done its share in community services.

RED CROSS OFFICERS: ROW ONE: Leslie Smith, First Semester President; Rita Choate, Second Semester President; ROW TWO: Angela Friends, Publicist; Alma Taylor, Secretary; Marilynn Hall, First Semester Vice-President; ROW THREE: Carolyn Brewster, Second Semester Vice-President; Jerald Friends, Treasurer.





HUMAN RELATIONS COUNCIL: ROW ONE: Marilyn Johnson, Angela Bennett, Claudia Suhr, Linda Large; ROW TWO: Ginger Young, Virginia Flint, Alexis Lang; ROW

THREE: Sam Geolas, Sharon Fogt, Bernadette Beatty, Marguerite Johnson; ROW FOUR: Al Chavis, Robert Simmons, Ron Hayes, Joe Gooding, Lloyd Monroe.

In its second year, the Southeast Advisory Council for Human Relations aimed itself toward the discussion and confrontation of problems found in integrated schools. The purpose of the council's thirty members is to promote a better understanding among groups, races and individuals.

Serving as general sponsor for the first semester of the '68-'69 school year was Mrs. Vicki Scott, and as sponsor for the second semester was Mrs. Patty Zschoche.

Council Exercises Student Concern



Mrs. Vicki Scott, was the Human Relations Council's first semester sponsor.



Mrs. Patti Zschoche, sponsor of the Human Relations Council for the second semester.

Service At Southeast

Many junior and senior boys aid the cafeteria staff in performing necessary duties. By taking care of all food trays and glasses and keeping order during lunch periods, the cafeteria assistants receive free lunches for the year.



ROW ONE: Dan Schram, Tom Wright, Jim Kanally, Israel Roseburr; ROW TWO: Harold Smith, Mike Scott, Howard Sharp; ROW THREE: Ronald Love,

Elton Alexander, Richard Shankland, Keith Allen; ROW FOUR: Royce Richburg, Gerald Friends, Ray Stephens, Hardie T. Smith, Tom Levin.



Another lunch period is over and these cafeteria assistants finish scrapping trays.



Cafeteria assistants work swiftly during lunch periods to keep the food lines moving.



OFFICE ASSISTANTS: FRONT ROW:
Peggy Standley, Vicki Brewster, Anita

Booth; BACK ROW: Nancy Burnham, Jerry
Carpenter, Patti Swift.

Volunteer Groups Keep Daily Castle Business

HALL WARDERS: ROW ONE: Joy Walker,
Leslie Smith; ROW TWO: Cheryl Beatty,
Donna Cato, Vanessa Northern; ROW
THREE: Evelyn Hemphill, Bernadette Beat-
ty.



Those students who are willing to perform necessary service tasks may join one of the school's service groups.

The hall warders are stationed at various points throughout the school to check for students without hall passes or those with cafeteria food. Office and nurse assistants help by eliminating some of the paper work for office workers.

The stage crew insures proper lighting and scenery effects through hours of practice and experimentation.



STAGE CREW: TOP TO BOTTOM: Mr. Ron Brink, sponsor; Roy Horton, Bob Ensley, John Radgins, Jerry Rogers, Don Carroll, Dennis Ryan, Nancy Dopson.

Running Smoothly



NURSE'S ASSISTANTS: ROW ONE: Elizabeth Tripses, Alma Taylor, Jacqueline Johnson, Bernadette Beatty, Belinda Aaron, Barbara Bennett; ROW TWO: Patricia Barnes, Karen Stockbridge, Phyllis Bumgarner, Jedy Camp; SEATED: Marion Richardson.



ROTC, COMPANY A, PLATOON 1—Guidon Bearer: Courtney Parker; ROW ONE: Ray Bledsoe, Daryll Mathews, David Woods, Raymond Mott, Sidney Caples, Howard Smith, Larry Carter; ROW TWO: Gary McAllister, Robert Richmond, William Watkins, Edward Moore, Arthur Riamer, Harvey Gates; ROW THREE: David Hull, Joe Holt, Royce Richburg, James Bledsoe, Steve Kegerreis, Paul Graham, Russell Wyatt.

OFFICERS

Company Commander
Larry Carter

Platoon Leader
Ray Bledsoe

Guidon Bearer
Courtney Parker

OFFICERS

Company Commander
Ronald Hayes

Platoon Leader
Audra Hill

Guidon Bearer
Mike Mosley
Supply Sergeant
Steven Winnie

OFFICERS

Company Commander
Larry Carter

Platoon Leader
Lanny Silvey

Guidon Bearer
Courtney Parker



ROTC, COMPANY A, PLATOON 2—Guidon Bearer: Courtney Parker; ROW ONE: Lanny Silver, Carlin Smith, Michael Jones, Robert Klinginsmith, Eddie Watts, Haywood Jackson, Larry Carter; ROW TWO: Robert Ensley, Charles Givhan, Hollis Thornton, Michael Corbett, Ronald Ramsey, Terrance Shans, Adrian Payne; ROW THREE: Mr. Bery Callister, Irving Lacy, Harold Thomas, Austin Richardson, Robert Robinson, David Moore.



ROTC, COMPANY B, PLATOON 1—Guidon Bearer: Mike Mosley; ROW ONE: Audra Hill, Richard Riggs, Claude Kelly, Norman McDonald, Steven Winnie, Ronald Hayes; ROW TWO: Lawrence Beard, Paul Junod, Gene Ellsworth, Bill Shay, Willie Brown, Neil Preston, Woodie Winter, Carl Kipper, Rondell Counce, Larry Hill, Carl Hardiman, Michael Shane, Glen Ealey.



ROTC, COMPANY B, PLATOON 2—Front: Mike Mosley; Front Row: Jerry Bronson, Carl Franklin, Dan Wesley, Mike Tibbits, Arnold Porter, John Patton, Ron Hayes; Row Two: Walter Johnson, Rinnie Davis, Steve Roww, Keith Wesley, Jack Rhodes, Bobby Bisby, Dale Ealey, Clinton Southworth, David Goodwin, Maurice Woods, Terry Weil, Woodie Winter.

OFFICERS

Company Commander
1st Lieutenant Shields
Platoon Leader
M.S.G. Thomas
Guidon Bearer
PFC Cline



ROTC, COMPANY B, PLATOON 2—Front Row: Michael Brogan, Douglas, Bennie Shields; Row Two: John May, Robert Scott, Ranthona Carter, Douglas Zeekser, Gene Wright, Norman Maples, Kenneth Robb; Row Three: Victor Horseman, Paul Smith, Dennis Bean, Gary Resnick, Laron Peters, Norman Moore; Row Four: Richard Denoyer, John Munkirs, Robert Richmond, Paul Walton.

OFFICERS

Company Commander
Ronald Hayes
Platoon Leader
Jerry Bronson
Guidon Bearer
Mike Mosley



ROTC, COMPANY C PLATOON 1—Front Row: John Thomas, Douglas Cline, Benny Shields; Row Two: Andrew Smith, Ralph Salary, Anthony Harris, Richard Robinson, Douglas Zecksee, John McNeal, Victor Horseman; Row Three: Gerlad Walker, Vernon Wilson, Dennis Stockwell, Larry Estell, Michael Goff, Wallace Thornton, Norman Moore; Row Four: James Gibson, Gary Brewster, Dennis Brown, Billy McKelvy, Shannon Beard, Dennis Stewart, Anthony White.

OFFICERS

Company Commander
1st Lieutenant Shields
Platoon Leader
M.S.G. Brogan
Guidon Bearer
PFC Cline

The Southeast Reserved Officers' Training Corps is a special group of students who, in addition to class work, perform military tasks. The three companies and various specialty groups compete on city and state competition levels.

The Southeast ROTC drill team won a first place in city-wide competition, and the Kansas City Star Award has been acquired by Southeast for the past seven years.

The ROTC unit also serves in various community services, such as the American Royal Parade.



CITY STAFF—Michael Music



BATTALION STAFF: ROW ONE: LTC Harold Winnie, Bn, Cmdr.; ROW TWO: MJ David Freeman, Bn. Executive Officer, Major Francis Sherman, S-1; ROW THREE: Master Sgt. Raymond Bledsoe, Sgt. Major; First Lt. Clarence Shields, S-2; Second Lt. Daryl Williams, Ordinance Officer.

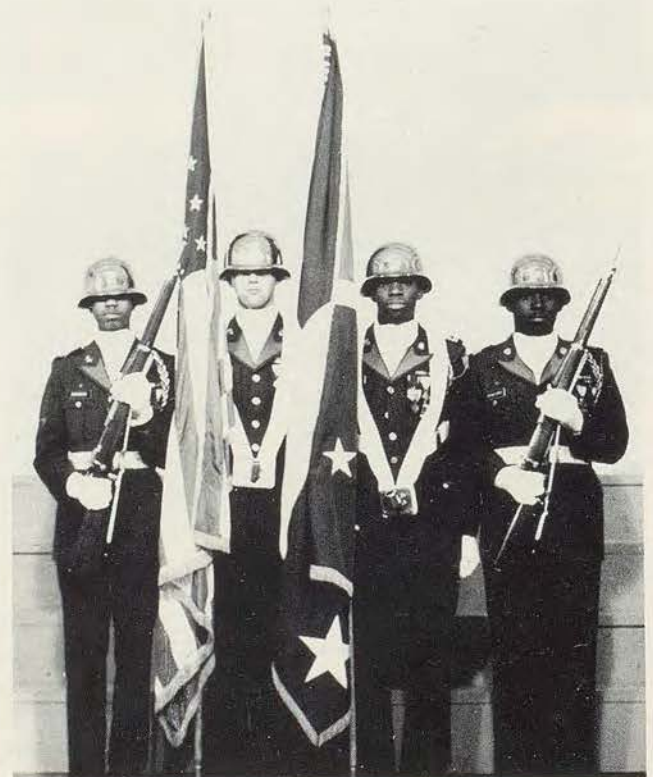

COLOR GUARD—SSG. Smity, A., MSG. Bledsoe, R., SFC Smith, C., SSG. Williams, M.



DRUM CORPS: ROW ONE: Clarence Shields, commander; Audra Hill, Gerald Walker, Keith Wesley, Adrian Payne, Courtney Parker; ROW TWO: Willie

Brown, Billy McKelvy, Mike Mosley, Michael Taylor; ROW THREE: Harold Thomas, Robert Richmond, Larry Beard.

ROTC Accentuates Skill In City-Wide Contest



RIFLE TEAM: ROW ONE: Gene Ellsworth, Mike Music*; ROW TWO: David Freeman, Dale Ealey*.

*Members of the All City Rifle Team.



DRILL TEAM: ROW ONE: Msg. Mike Brogan, Guidon Bearer; Lt. Harold Winnie, Commander; ROW TWO: Gary McAllister, Steven Winnie, Jerry Bronson, Robert Ensley, David Brogan; ROW THREE: Melvin Williams, John May, Dennis Brown, Daryl Mathews, Gary Winnie; ROW FOUR: Larry Ward, 1Lt; Carlin Smith, Andres Smith, Anthony Harris, Paul Smith.

Southeast Sparkles as ROTC

Candidates Emit Radiant Beauty



Miss Debra Clark, ROTC Queen, 1969.

Princess Barbara Rider



A thing of beauty is a joy
forever:
Its loveliness increases; it
will never
Pass into nothingness; but
still will keep
A bower quiet for us, and a
sleep
Full of sweet dreams, and
health, and quiet
breathing.



Princess Peggy Morris



Princess Vicky Southard

ROTC Displays Gala Pageantry



During fall assembly, the ROTC Drill Team exhibited talents to the student body. Precision and uniformity were noted marks of quality during their performance.



Exclaiming over their charming bracelets, the ROTC queen candidates admire their dainty charms.



Miss Barbara Rider, ROTC attendant is escorted on stage for the presentation of the queen candidates.

Jousters Develop Sporting Spirit

For those girls interested in athletics, Jousters is available. The group requires an over-all "M" average and an "S" average in physical education.

The purpose of Jousters is to promote better sportsmanship. Club members also hope to develop in others an appreciation of athletics, as well as an interest in girls' sports.



JOUSTERS—ROW ONE: Phyllis King, Cynthia Gatson, Sheila Barret; **ROW TWO:** Jamie Hunsucker, Becki Hottle, Patty Breitag, Julia Byrd, Beverly McDow; **ROW THREE:** Renee Bennet, Kathy Goins, Joyce Friends, Velva Syndors, Janet Johnson, Mary Brown; **ROW FOUR:** Janella Harrison, Rita Jordan, Marlise Long, Donna Boehm, Dian Bunch, Kathy Jones; **ROW FIVE:** Alicia Young, Cheryl Austin, Paula Pennington, Sharon Ray, Donna Cooper, Donita Gray.



Blindfolded and obviously just a little uneager, this Jouster pledge is fed a "tasty morsel" during Jouster informal initiation.

Keeping watchful eyes on the opponent, these two guards are on the job during a rigorous game of hockey.





PEP CLUB: ROW ONE: Jamie Botteron, Rita Jordan, Mary Daniels, Linda Gardner, Donna Cooper, Kathy Jones, Anita Booth, Paula Pennington, Ruth Ann Music, Vicky Counts, Janella Harrison; ROW TWO: Shirley Garrison, Melinda Rosser, Angela Bennett, Claudia Suhr, Vicki Southard, Cobine Allison, Barbara Rider, Stephanie Bryant, Peggy Morris, Earline Popek, Virginia Flint, Theresa Andrews, Judy McArn; ROW THREE: Denise Jolly, Rhonda Finch, Becky DeHart, Sharon Ensley, Jamie Hunsucker, Marilyn Johnson, Willa

Byrd; ROW FOUR: Alberta Hayward, Sharon Gould, Joyce Herndon, Linda Jolly, Helen Perry, Anna Carter, Ginger Young, Kathy Daniels, Rita Choate, Karen Graves, Lavonda France; ROW FIVE: Joyce Oringerff, Cindy Somers, Marcia McArn, Julia Byrd, Angela Davis, Linda Hixon, Edwina Popek, Alicia Young, Paula Jacoby, Nancy Burnham, Elizabeth Tripses; ROW SIX: Sherita Livingston, Marlise Long, Renee Bennett, Donna Schultz, Dian Bunch, Christine Gatchell, Ella raine Williams, Freda Elias, Phyliss King.

The Southeast Pep Club, one of the most important parts of school spirit, saw Southeast through both victory and defeat. The Spirit Stick, created last year, continued to add incentive to spirited classes.

The colorful Pep Club uniform consists of a red-pleated skirt, white blouse and blue sweater with knight's-head emblem on the front and Southeast letters on the back. White socks and red tennis shoes complete the football wearing apparel. A noted change is made when mid-term basketball arrives. The girls wear blue crop-tops in the place of sweaters. These are completed with a red "S" on the front.

Club members help decorate goal posts and create hall posters to add to the spirit of each game.



Miss Sarah Gaggens, Pep Club sponsor, emanates constant enthusiasm. Miss Gaggens has sponsored the Pep Club since her arrival here eight years ago. She also sponsors the newly formed Pom-Pon girls.

Working with so great a number of girls requires diligence, organization and many extra hours of time, all of which are given and are deeply appreciated.

*Southeast Pep Club Exemplifies Spirit;
Undying Enthusiasm Flows
Throughout Sports Events*



PEP CLUB OFFICERS: ROW ONE: Gail Anthony, Anita Booth; ROW TWO: Paula Pennington, Edwina Popek; ROW THREE: Forestine Beasley, Donna Cooper, Michelle Burgess.

The Pom-pon girls are a relatively new facet of the Pep Club. Forty girls were chosen at the beginning of the school year to perform routines at half-times during basketball and football games.



POM-PON: ROW ONE: Michelle Burtis, Ruth Music, Jackie Curl, Renee Bennett, Julie Byrd, Judy McArn, Linda Jolly; ROW TWO: Stevie Hottle, Marcia McArn, Mary Brown, Sharon Endsley, Janella Harrison, Vickie Counts, Annette Rosser, Anita Booth; ROW THREE: Rita Choate,

Rita Jordan, Vanessa Northern, Linda Hardin, Joyce Oringderff, Mary Daniel, Kathy Jones; ROW FOUR: Paula Pennington, Jamie Botteron, La Vonda France, Linda Gardner, Marlise Long, Linda Nixon, Donna Cooper.

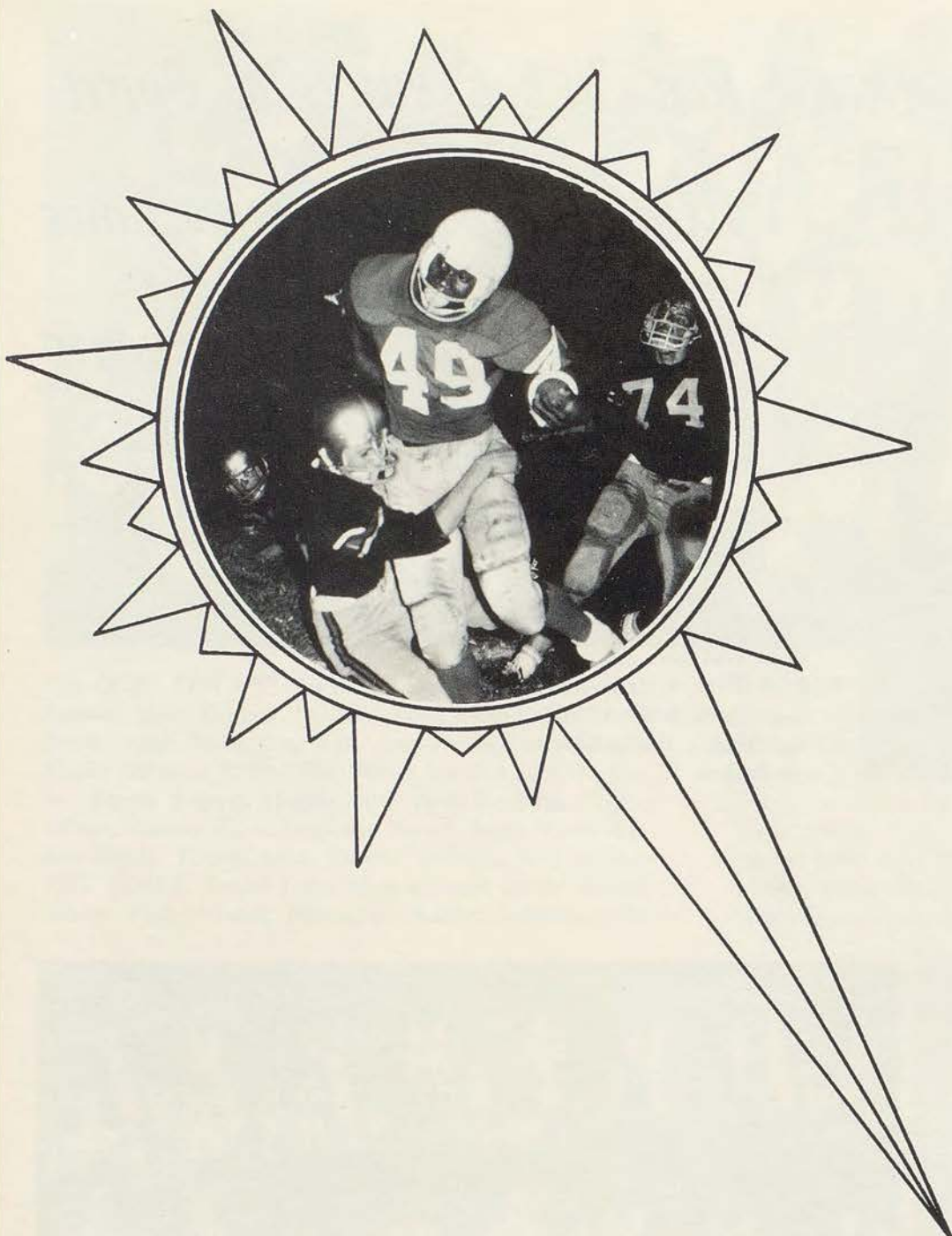

Cr u

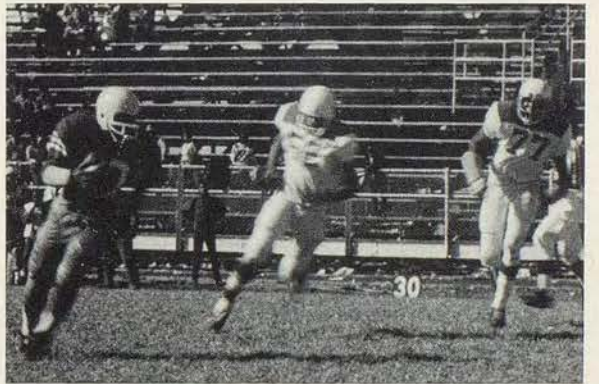

sades

*Southeast Proudly Crowns Stephanie
Bryant Football Homecoming Queen*

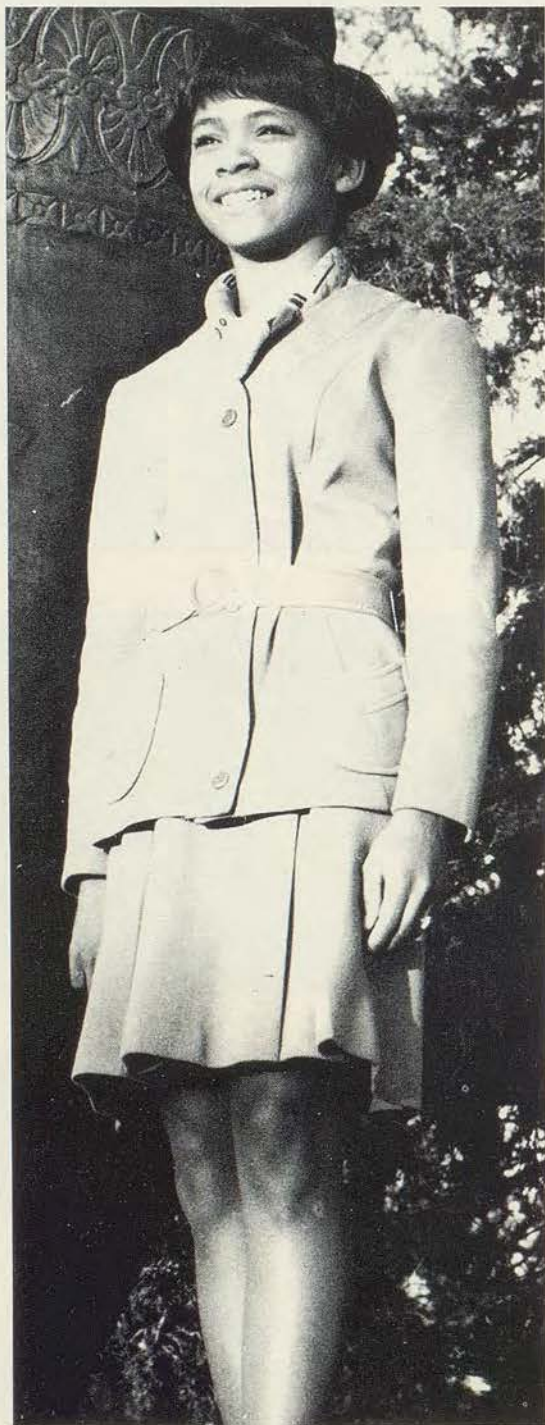

Queen Stephanie Bryant



Barbara Rider, Attendant

Standing in complete elation, Stephanie Bryant was crowned Homecoming Queen of Southeast. She and her attendants were presented at the half-time of the Knights' victory over Manual.



Cobina Allison, Attendant



Leslie Smith, Attendant



FRONT ROW: David Tripses, Sr. center; Keith Allen, Jr. center; J.L. McCon, Jr. defensive back; James Hill, Sr. defensive line; MIDDLE ROW: Larry Carter, Sr. defensive line; Lloyd Monroe, Jr. tackle; Mike Carter, Jr. defensive line; Ronnie

Rivera, Sr. linebacker. BACK ROW: Garry Hider, Jr. center; Brad Carr, Jr. back; Ned Stephens, Jr. tackle; Larry Flowers, Jr. spinnerback; Reggie James, Sr. back.

Knights Finish 7-3

Cecil Patterson completed his 23rd season as Castle grid coach.



The Knights of Southeast showed their football prevalence again in 1968 as they ground out a 7-3 record for the second straight year. However, a 44-7 setback at the hands of the Southwest Indians proved the major disappointment of the year as the coveted trophy returned to the other side of town.

Muddy fields and rainy nights continually plagued the team, hampering both the running and passing attacks. The air game accounted for only 71 yards throughout the campaign.

Ned Stephens and Reggie James brought high honor first to themselves and their school by achieving first team honors on the annual city All-Star squad.



FRONT ROW: Mike Hinton, Sr. defensive back; James Kennedy, Sr. defensive back; Eric Hughes, Sr. guard; MIDDLE ROW: Donald Franklin, Jr. linebacker; Richard Shankland, Jr. guard; Mike Scott, Sr. defensive back; Ronnie Routh, Sr. line-

backer; BACK ROW: Karl Willis, Sr. end; Leroy Baker, Sr. end; Ron Hays, Sr. end; Ed Lewis, Sr. back; Bob Curtis, Sr. back.

in Winning Season

Coach Nicholas Gerhardt poses during a short break from his coaching duties.



Athletic director, John Reid works in his office with assistants, Pat Tyler and Peggy Morris.



Southeast Varsity Football

SOUTHEAST	12
SOUTHEAST	26
SOUTHEAST	7
SOUTHEAST	25
SOUTHEAST	7
SOUTHEAST	28
SOUTHEAST	28
SOUTHEAST	7
SOUTHEAST	9
SOUTHEAST	25

NORTH KANSAS CITY	7
JOPLIN MEMORIAL	6
SOUTHWEST	44
LINCOLN	7
CENTRAL	19
MANUAL	19
PASEO	7
VAN HORN	20
NORTHEAST	0
EAST	7



NORTHTOWN

With hopes of further glorifying the name of dear ol' Southeast, the 1968 version of the Knights started its crusade by defeating the Northtown Hornets, 12-7. Ned Stephens, who blocked a punt and carried it into the end zone, was first to score. Al Eastman's touch-down pass reception from Bob Curtis rounded out the victory total. With this preview, Coach Cecil Patterson's 23rd season seemed evident to be successful.





Joplin

The Knights showed that they have that "magic power" as they blitzed the Joplin Memorial High School Eagles, 26-6. Break-away runs were featured in the game as Howard Sharp took the opening kickoff and romped untouched all the way. Reggie

James' superior running and pass receiving netted him two long touchdowns. Larry Flowers' 32-yard jaunt up the middle closed out the scoring and sent Southeast rooters back to Kansas City happy.

Southwest

Hopes of three victories in a row and possession of the Southside trophy for another year were shattered by Southwest as the Indians crushed the favored Knights, 44-7. Before Southeast could push over a score, the Indians had mounted a 24-0 lead. The knock-out punch was delivered in the fourth quarter as Southwest added 20 points to make the game a rout. Flowers plunged from less than a yard out for the Knights' only score which occurred in the third quarter.



Lincoln

In the opening league game, Southeast waded through the mud and the Lincoln Tigers. Larry Flowers was the glory-grabber as he scored three times, once on a long punt return. The other score in the 25-6 victory was tallied by Reggie James, who splashed 17 yards to the end zone. The game gave the Knights a 3-1 overall record.



Central

Powerful Central, though soundly stopped offensively by the Knights' defense, capitalized on Southeast mistakes for a 19-7 triumph. The Eagles' defense also proved impenetrable as it held until Ed Lewis cracked through on the final play of the game for Southeast's only score.



Manual

The Castle's pageantry bloomed in front of the Greater Kansas City area as Southeast's homecoming contest was televised locally. The Knights thought little of a 5-point half-time deficit as they rolled to a 28-19 victory over Manual. Two second half touchdowns enabled Southeast to pull it out. Larry Flowers was 4-for-4 in extra point kicks to add to his one touchdown. Stephens, James, and Lewis also contributed TDs. Stephanie Bryant was crowned queen at the half-time activities, also highlighted by a parade of Southeast clubs and the Senior Float.





Van Horn

The Knights showed their determination against Van Horn as they battled to a 7-7 tie in the first half with Reggie James' dash for 67 yards and a touchdown. However, in the third period the Falcons proved stronger as they ground out two scores to defeat the sputtering Knights, 20-7. Several times Southeast threatened to score but a stout Van Horn defense halted their efforts.

Paseo

Southeast showed complete domination in its encounter with the Paseo Pirates as it romped victoriously, 28-7. Larry Flowers and Ed Lewis ran for two touchdowns apiece for the Knights. Four more tallies were added when the Paseo center snapped the ball through the endzone twice on consecutive punting situations for safeties. The Knights' defense thoroughly blunted the Pirates throughout the first three periods plus a good deal of the final quarter.





Northeast

Southeast stretched its league record to 4-2 by defeating the Northeast Vikings, 9-0, in a hard-fought defensive struggle. The Knights forged a 7-point lead at the half as Larry Flowers bolted eight yards for the only touchdown of the contest. A peculiar occurrence following a blocked punt by Dave Carney resulted in a safety for the Knights. Don Franklin fell on the ball in the endzone but had his feet out of bounds, ruling out the possibility for a touchdown.

East

The season finale at East's field proved to be a joyous finish to Mr. Patterson's career as head coach of the Knights as Southeast handed the Bears a 27-7 setback. The game was played in the mud with biting gusts of wind adding to the players' pain. From the start, there was victory written all over for the visitors as Flowers opened up with a 42-yard score early in the game. James and Eastman also scored before the game's end, the latter hitting paydirt after catching one of the rare few passes Southeast threw all year.





LARRY FLOWERS—HM City



NED STEPHENS—1st City, HM District



ED LEWIS—HM City

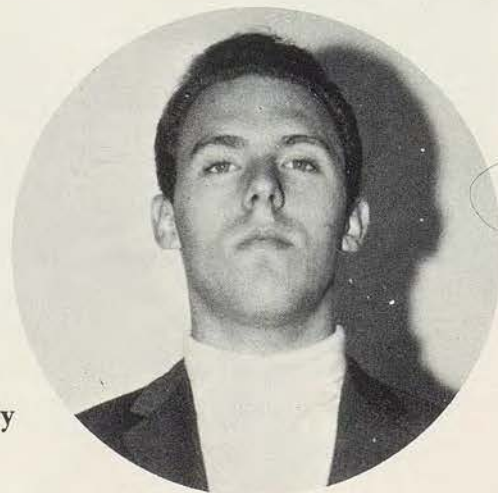

BOB CURTIS—HM City



DAVID CARNEY—HM City

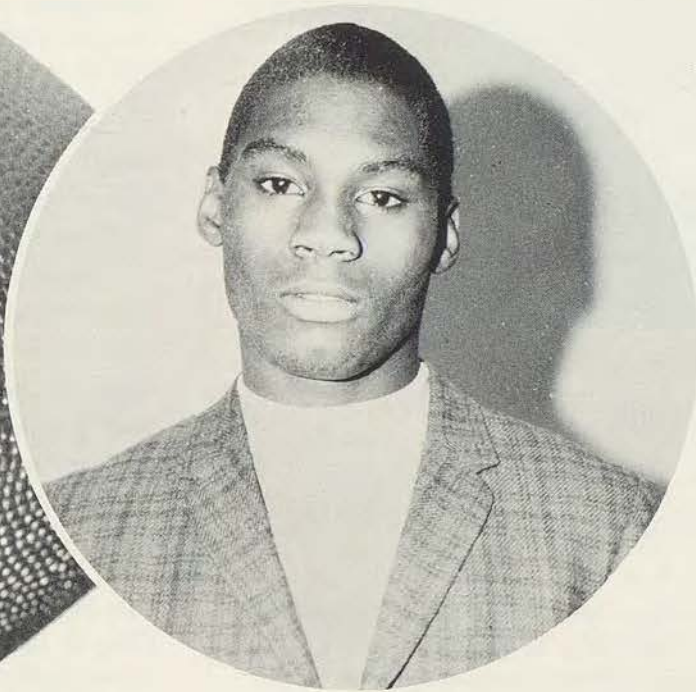

REGGIE JAMES—1st City

BRAD CARR—HM City

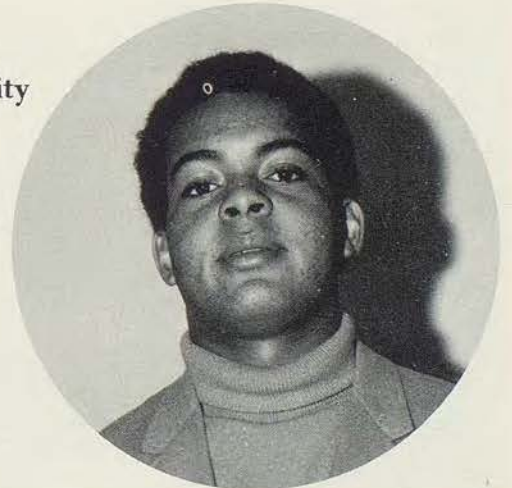



B-Team cheerleaders brave cold while adding spirit to their team's cause.

1968 B-TEAM

SE	OPP
27.....	NORTHTOWN.....6
31.....	WESTPORT.....0
0.....	CENTRAL.....6
13.....	O'HARA.....20
31.....	LINCOLN.....0
19.....	PASEO.....0
9.....	VAN HORN.....6
21.....	NORTHEAST.....6
27.....	EAST.....6

Another victorious season was the result of hard work by Southeast's junior varsity football squad. Coaches Richard Sabbath and Clifford Carpenter inspired the team to a 7-2 campaign, losing only to O'Hara and Central. A stingy defense allowed more than six points in only one contest and fashioned three shutouts. The B-Team averaged 19 points a game, peaking against Lincoln and Westport by tallying 31 in each quest.

FRONT ROW: Mike Horine, Chris Allen, Tom Shelton, Renoil Simpkins, Sylvester Holmes, John L. Williams, Tyrone Johnson, Clinton White, Gary Johnson, Leroy Southerland, Dennis Johnson, Mike McNeil, Larry Hannah, Steve Harvey, Mike Jordan; MIDDLE ROW: Robert Smith (manager), Carl Kipper, Robert Milan, Dwight Robinson, Calvin Coffey, Jim Latta, Woody Austin, Herbert Warren, Ronald Myers, Ronald Love,

Gary Rivera, Luther McArn, James Jones; BACK ROW: Mr. Clifford Carpenter, Robert Morris, Lucian Colbert, John Brown, Keith Wesley, Luther Warren, John C. Williams, Shannon Beard, Robert Foster, Ray Stephens, Ricardo Richards, Bobby VanLandingham, Carlin Smith, Richard Shans, Gary Anthony, Thomas McLain, Mr. Richard Sabbath.





FRONT ROW: Terry Weil, Sam Cooks, Loren Harris, Eric Lowe, Tony Cheatem, Rodney Williams, Matthew Stanton, Virgil Donnington, Robert Lee, John Gray, Tony Ashley; MIDDLE ROW: Paul Smith, Jerry Grayson, Carl Jones, Maurice Woods, Anthony Hogan, Sidney Caples, Bryan Schroder,

Charles Givham, Willie Hunter, Fred Baker, Gene Wright, Norman Maples (manager); BACK ROW: Mr. James Gurley, Steve Lerenburg, James Porter, Ron Maelirt, Rudie McCallup, Frank Pope, Mike Tucker, Larry Hill, Royce Richburg, Tony White, Mel Oglesby, Mr. Kermit McMurry.

A 45-0 pounding of Westport by the Southeast freshman team initiated a new year highlighted by winning. Coach James Gurley was joined by Mr. Kermit McMurray in leading the Frosh to a 6-1-1 record. A balanced offensive attack and steady defensive performances throttled all but Van Horn. East's Bears also were able to salvage a 0-0 tie against the freshmen.

1968 FRESHMAN TEAM

SE	OPP
45	WESTPORT0
12	CENTRAL0
forfeit	MANUALforfeit
8	LINCOLN7
24	PASEO6
24	VAN HORN34
12	NORTHEAST6
0	EAST0



*Queen Scarlett McLain Reigns
Over Castle Couples at Cage Dance*



Scarlett McClain, Queen



Cobina Allison, Attendant

The basketball homecoming this year was the successful Southeast-Westport game which climaxed the end of the Knights' league play. Mr. Evans had the pleasure of crowning the 1969 Homecoming Queen, Miss Scarlett McClain, at the dance the following Saturday night. Entertaining Castle couples were the Five Techniques of Jazz.



Lernice Foster, Attendant

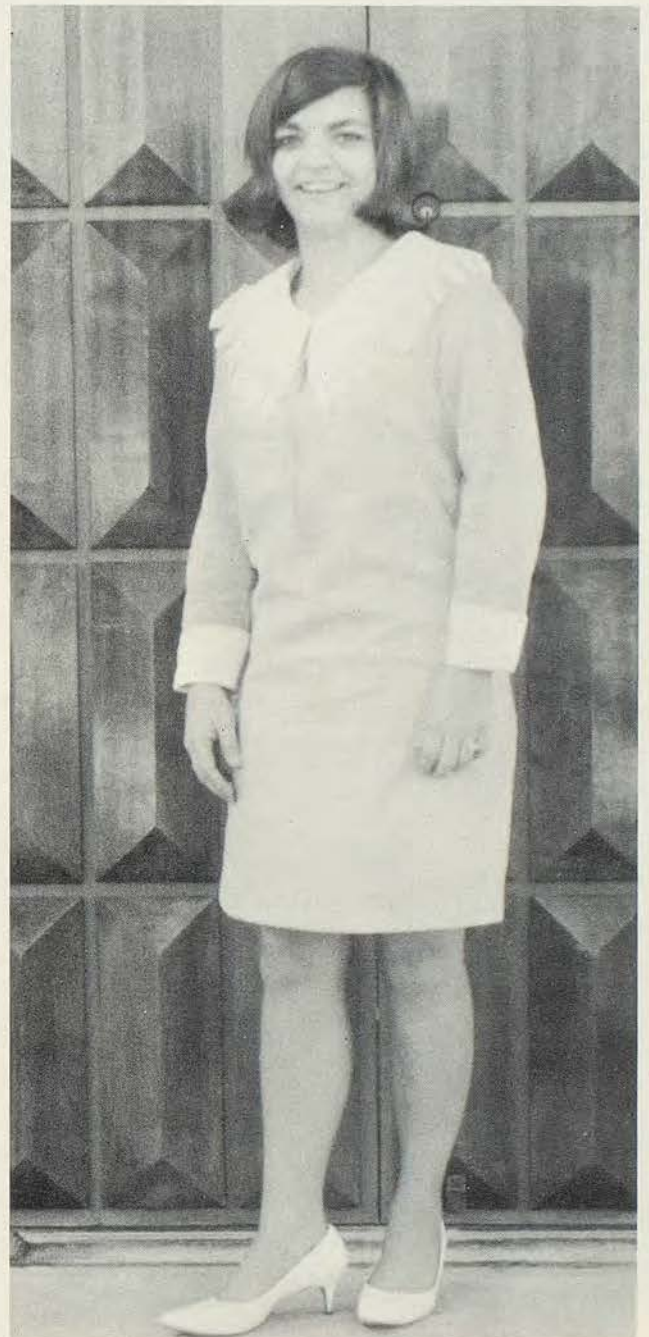

Claudia Suhr, Attendant



BACK ROW: Robert Milan, Manager; Gary Anthony, Manager; Tom Fortson, 6', Jr. guard; Ned Stephens, 6'4", Jr. forward; Curtis Washington, 6'4", Sr. center; Robert Foster, 6'7", Soph. forward; Robert Jones, 6'6", Sr. forward; Byron Schmidt, 6'3", Sr. forward; Ed Lewis, 5'11", Sr. guard; George

Swaney, Manager; FRONT ROW: Bill Holman, 5'4", Jr. guard; Larry Flowers, 5'8", Jr. guard; Curt Bradley, 5'8", Jr. guard; Ron Wissel, 6', Sr. guard; Kevin Mays, 5'8", Jr. guard; Greg McDaniels, 5'6", Sr. guard; Elton Alexander, Manager.

The Knights started the season like state champions even though only two starters returned from last year's team. However, early in the year, while ranked Number 3 in the Greater Kansas City Area, Southeast was handed a setback by De La Salle, the first of 12 defeats to be suffered.

By the fourth league game, all hopes of contention for the loop title had long since been forgotten. After falling to Paseo, Central and Lincoln, finishing blows were landed by

Manual and Southwest, leaving the Knights 4-5 for the league season.

Dreams of glory were partially revitalized as Southeast reached the finals of the Interscholastic Field House regional before losing to Lincoln.

Curtis Washington rounded out his varsity career leading the league in scoring. On his way to reaching this feat, he set a field house record of 50 points against East. He also enjoyed a 41-point night against Van Horn.



Varsity coach Arnold Caviar presents to Mr. Evans the third place trophy from the Heart of American Tournament.



B-Team and Freshman coaches Jim Gurley and Kermit McMurry helped shape young Southeast basketball.

Southeast Varsity Record

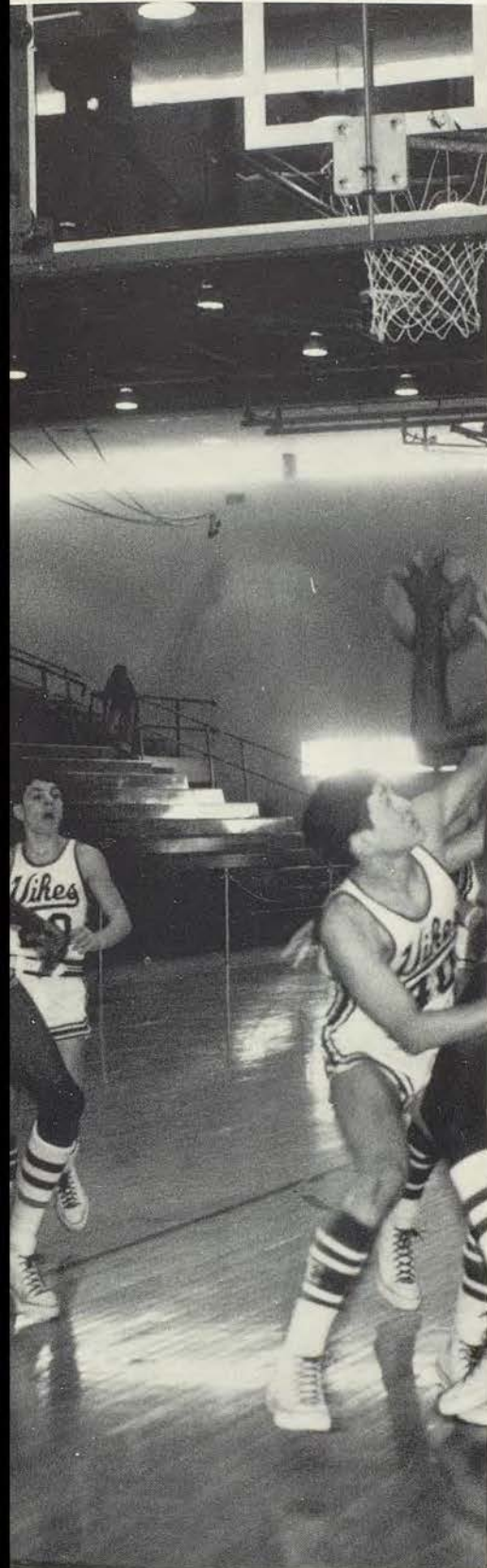

SE		OPP
75	Oak Park	39
75	Raytown	61
65	Rosedale	37
47	De La Salle	57
72	Van Horn	30
64	Lincoln	67
41	Central	48
58	Raytown	54
39	Paseo	72
36	De La Salle	31
54	Paseo	68
60	Lincoln	73
53	St. Joseph Central	67
36	Central	59
70	Van Horn	62
58	Bishop Miege	41
50	Manual	59
60	Southwest	61
71	Northeast	40
92	East	41
60	Westport	54
47	De La Salle	42
63	Paseo	58
56	Lincoln	62



All-Stars

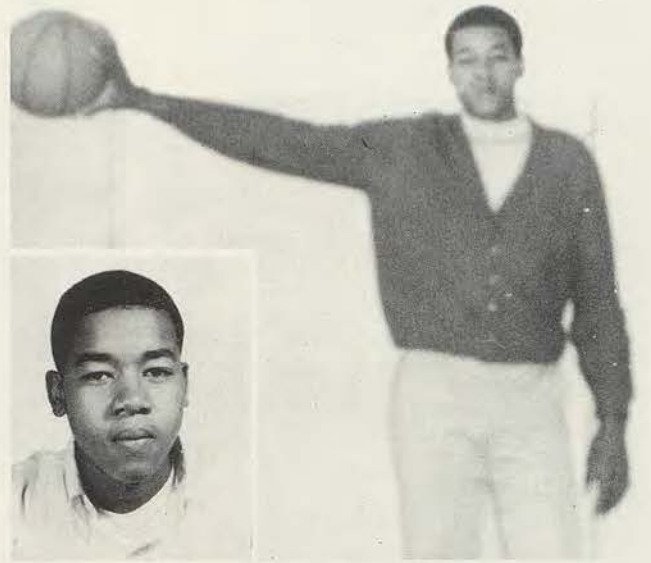
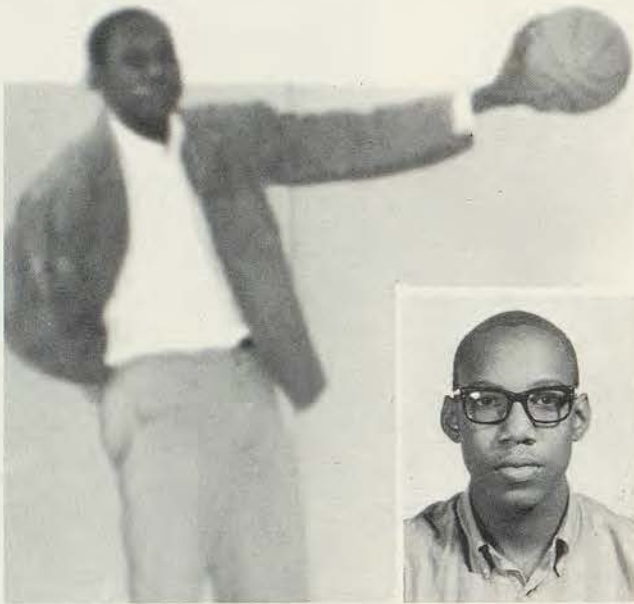

Curtis Washington, 1st-City, 1st-District, HM-State; Robert Jones, 2nd-City.

Determination Drives Knights. . .



... Through Action-Filled Season

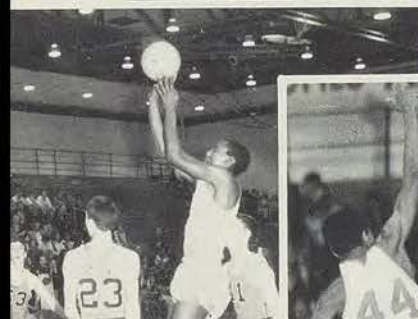



Sophomore Robert Foster pumps up a shot with hopes of adding to his rising point average.



"Knights" in Victory



Leaving his opponents flat-footed, Curtis Washington flips in two easy points.

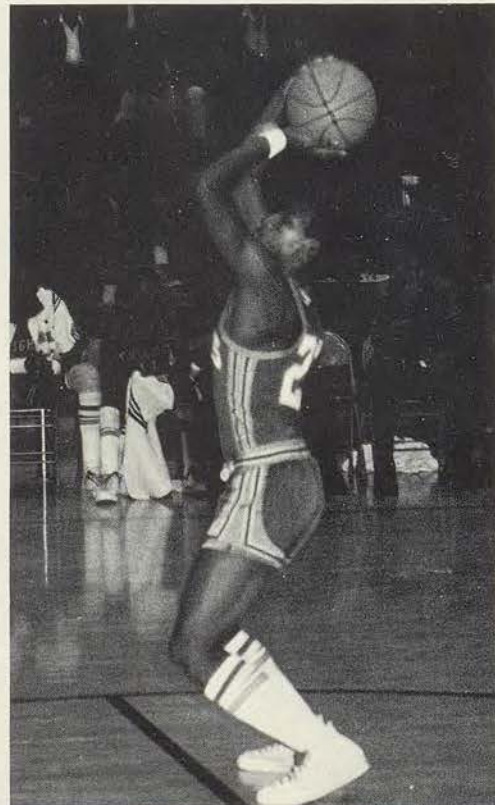

Kevin Mays puts up another successful left-handed free throw.



and in Defeat

Wiry Robert Jones outstretches several enemy players to score for Southeast.



An attempt for more tallies is made by Ned Stephens with a hook shot.



A HURTIN' THING!



FRONT ROW: Steve Harvey, Larry Wyatt, Larry Williams, Allen Schmidt, Duwayne Braffin, Chris Allen; BACK ROW: Robert Smith, Manager; Steve Allen, Barry Bowman, Ray

Stephens, Reggie Ladd, Shannon Beard, Warren Luther, Donald Hoby, Mike Rivera, Manager.

B-TEAM RECORD

SE		OPP
28	Oak Park	42
32	Raytown	62
41	Rosedale	40
47	De La Salle	52
65	De La Salle	77
68	St. Pius	52
40	Southwest	44
53	Paseo	79
55	Lincoln	77
35	St. Joseph Central	74
54	Central	67
43	Bishop Miege	46
57	Van Horn	50
43	Manual	58
47	Northeast	41
67	East	39
67	Westport	54

Though starting the season a bit shakily, the B-Team spirit, as well as the spectators' support, remained high. Mr. Jim Gurley, the coach, stated, "Experience is most important and defeats most inevitable." Anchored by a majority of sophomores, the junior varsity improved in skill, polish, and performance. If this season is any indication, much experience has been gained and defeats are drifting more and more into the past.



FRESHMAN RECORD

SE		OPP
45	Bishop Miege	55
38	Southwest	58
38	Paseo	51
52	Lincoln	56
51	Central	72
43	Rockhurst	72
55	Van Horn	62
62	Manual	47
57	Northeast	47
62	East	64

"A lack of organization, unity, togetherness; just a lack of experience. . ." Those are the mistakes Coach Kermit McMurry believes he and his freshman team made in their first year of Southeast basketball. "But I feel both the team and myself have gained much in all areas," he quickly added. The frosh lacked no ability to score, posting an impressive 50-plus point-a-game average; unfortunately, the opposition managed a ten point better per game scoring average. With improved defense, these players could brighten future Southeast cage seasons.

FRONT ROW: Gary Wilson, Jonathan Parker, Jerry McKelly, Rodney Williams, Mike Jefferson, Sidney Caples, Tony Ashley, Dan Wesley, Oscar Hudson; BACK ROW: Anthony Cheatem,

Frank Pope, Eugene Peterson, Rudolph McCallop, Darnell Williams, James Porter, Rick Hemingway, Keith Peterson, Royce Richberg.



*Becky Hottle Breaks Tape
in Track Queen Competition*

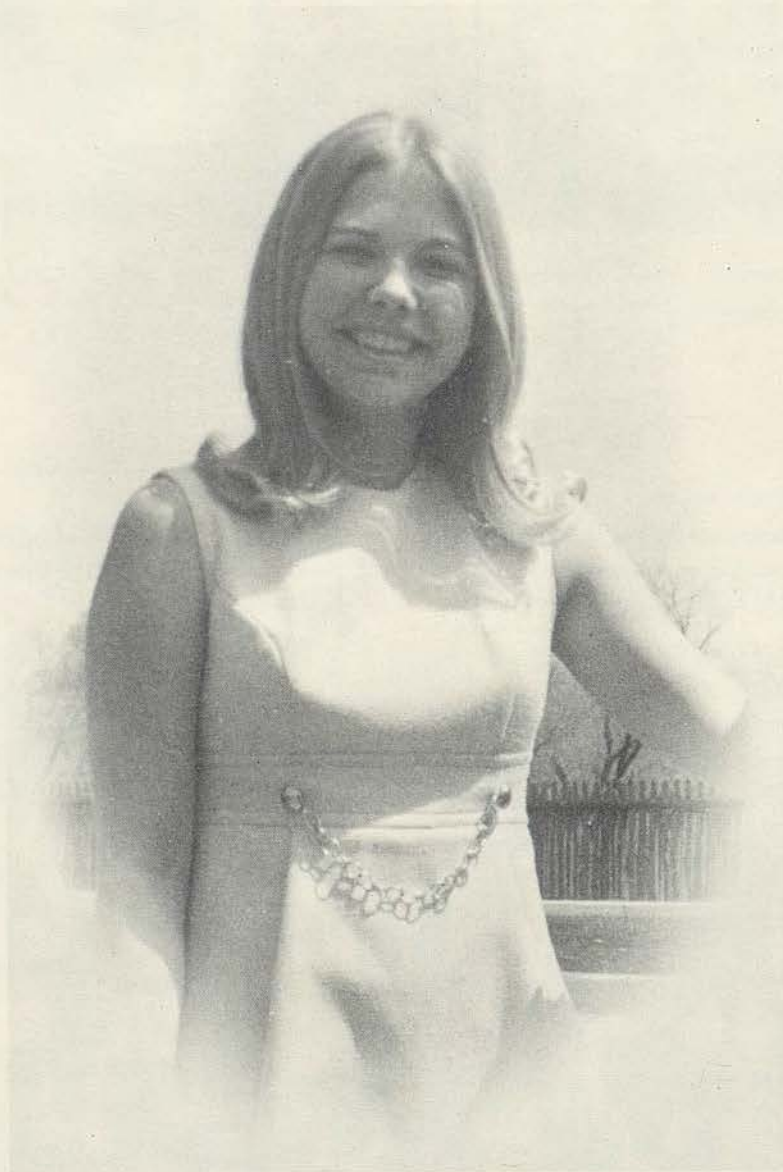

QUEEN BECKY HOTTLE



Peggy Morris, Attendant



Barbara Glass, Attendant



Mary Jedine, Attendant



Anita Booth, Attendant



VARSITY TRACK: John Williams, 440 dash, mile relay;
Mike Scott, 440, mile relay; Hardie Smith, 880, HJ;

Robert Johnson, 440, 880, mile relay; Milton Mitchell,
880, mile; Daryl Williams, 220, 880-relay, LJ.

Experienced Track Team



Nick Gerhardt entered his second year as varsity track coach.



Reggie James takes the baton with a lead going into the second leg of the mile relay.

Southeast hurdlers place 1-2-3 in an indoor meet against East at the American Royal Building.



Hardie T. Smith clears the bar to remain in contention in the high jump.





VARSITY TRACK: Reggie James, LJ, HH, 880-relay, mile relay; Gerald Friends, HJ; Ned Stephens, SP; Bob

Curtis, SP; Al Chavis, 100-yd. dash, 220, 440, 880-relay, mile relay; Howard Sharp, LH, HH, 880-relay, mile relay.

Initiates Successful Year



With a Central runner trailing close behind, Howard Sharp speeds down the straight-away in the 880 relay.



As the bar remains on its standard, a Knight jumper prepares to enter the pit.

Milton Mitchell, Larry Flowers and Daryl Williams show their individual strain in important events.





B-TEAM—Back Row: Don Franklin, John Williams, Don Jones, Dave Schmalz, Ray Stephens, Brad Carr, Carlin Smith, Ronald Myers, Ulysses Long; Middle Row: Larry Wissell, Tom Shelton, Bill Taylor, Ben Finnell, Ronald

Love, James Jones; Front Row: Dennis Johnson, Renoil Simkins, Roberto Palmer, Gerald Walker, Luther McArn, Haskell Lewis.

Underclass Thinclads Add to Track Success

FRESHMAN—Back Row: Mel Oglesby, Jerry Grayson, Steve Lerenberg, Keith Peterson, Eugene Peterson, Darnell Williams, Paul Davidson, Anthony Cheatem; Middle Row: Tony Ashley, Greg Eisler, Paul

Smith, Robert Lee, Tony Hogan, Gary Wilson, Rufus Woods, Harvey Gates; Front Row: Sidney Caples, Dennis Wilson, Matt Stanton, John Gray, Maurice Woods, Mike Williams, David Brogan.





FRONT ROW: Haskell Lewis, Gary Wilson, Dan Wesley, Haywood Jackson, Brett Ky-
nard; BACK ROW: Allan Schmidt, Eugene Peterson, Sweet Curt Bradley, Dave Schmalz,
Larry Wissel, Byron Schmidt, Bill Taylor, Tom Levin, Mike Jones, Keith Peterson.

Cross Country

Several basketball players worked out with the CC team as a preparation for the upcoming cage season.



The cross country team, again under the leadership of Coach Arnold Caviar, gained a fourth place finish in the city meet in October. In the meet, sophomore Bill Taylor made the best showing of all Southeast entrants as he placed 12th in the junior varsity division while taming the two-mile course in 11 minutes, 47 seconds. Other notable performances were turned in by Greg Stevens and Haskell Lewis with respective finishes of 15th and 21st place.



BACK ROW: Wayne Adams, Bill Seifert, Eddie Law, Mike Waner, Rick Douglas, Tom Murphy, Jim Handley, Richard Shankland, Brock Eddy, Rick Steele; FRONT ROW: Gene

Wright, Don Mackey, David Brogan, Bryan Schroeder, Mike Brogan, Jim Latta, Kevin Groves.

Rick Steele demonstrates the diving form which has gained him city-wide recognition.



Led by top first-place finishers Tom Murphy and Rick Steele, last year's swim team finished third in the area high schools. Medalists from the '68 city meet were Rick Steele, a strong and promising young freshman, with a fourth place finish in the backstroke and the medley relay team of Rick Steele, Tom Murphy, Bill Dunfee and Dennis Gilmore who also earned a fourth place.

Maturity and another year of competition have brought more winning ways to the ten returning lettermen. Taking over the exhausting duties of the butterfly and breast-stroke was senior Tom Murphy; swimming the 50 and the 400 yard freestyle events were Rick Douglas and James Hanley, seniors. Senior Mike Waner provided the strength in the fly and breast-stroke with junior Richard Shankland on the backstroke and sophomore Rick Steele scoring high in the backstroke and performing in the diving competition.

Witticism Preaches



Form. . .

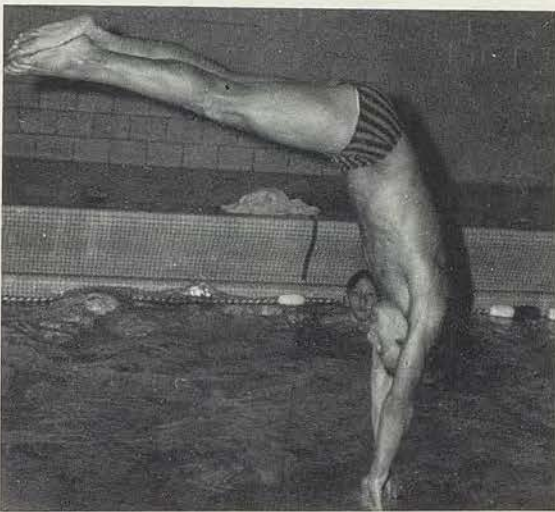

And False-Starts

Fun. . .





GOLF TEAM: Gary Page, Steve Redding, Greg Forsythe, Paul Forsythe, Jerry Jones; **NOT PICTURED:** Eric Hughes, Bruce Watson, Mr. Roy A. Becklean.

Golf Team



Jerry Jones watches a shot stop just short of the hole.



Gary Page lines up a difficult putt on the nineteenth green.

Jerry Jones, the Southeast golf team's brightest surprise, prepares to tee off.





GIRLS' BASKETBALL SPORTSDAY TEAM: BACK ROW: Donna Cooper, Angela Roseburr, Donita Gray, Paula Pennington; SECOND ROW: Janet Johnson, Patty Breitag, Dian Bunch, Cathy Musick; FRONT ROW: Rita Jordan, Mary Brown, Cindy Craddock.



The female version of the art of shooting free throws is shown by a team member.

Girls Exhibit Talents in Sportsday Activities

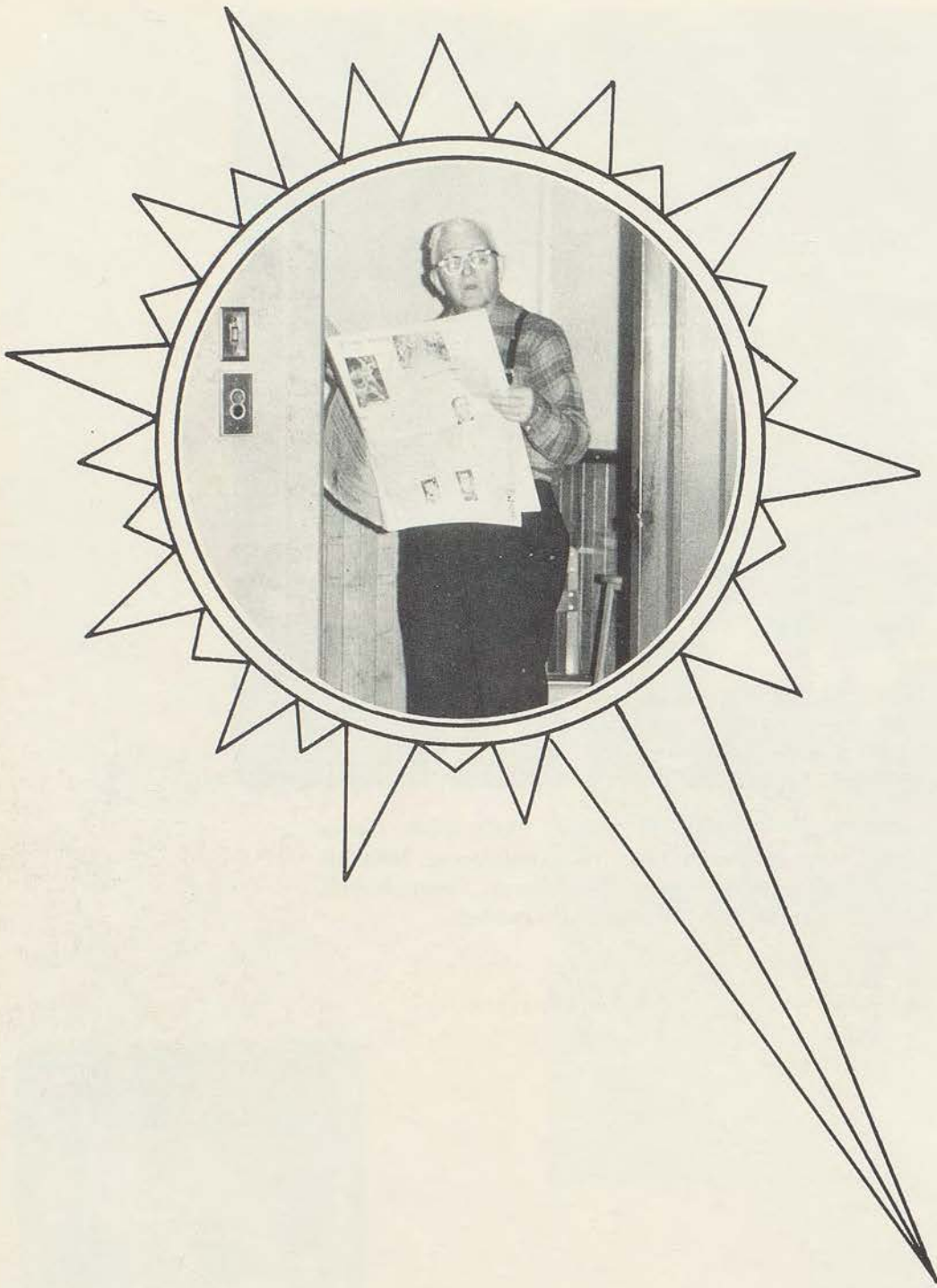

Has



ters

Class of '69 Saluted by Castle Administration



Dear Seniors,

A happy and pleasant part of your life is rapidly coming to a close. I refer of course to your past four years of high school and the wonderful friends and associations you have made while living in the castle.

As your principal and one who is as much concerned for your future as your past, may I offer you this final bit of advice.

As early as you possibly can, find your "guiding light"—that which is strong enough for you to hold to throughout your life. Believe in yourself—you are just as strong as the next person. Continue the love and respect for your parents—they will always be concerned with your life. Finally, have a strong belief in those things you do not understand. The mysteries of life are sometimes over-powering and come through as the greatest of all "guiding lights."

I believe all of these things to be the "guiding lights" of life. I hope you will accept them too.

Sincerely,
William D. Evans
Principal



Dear Students,

There was a time when man fought with his neighbor. He had few basic skills and he was full of distrust, suspicion and superstition. He looked upon his neighbor with enmity and hate. Such was life in the dark ages.

Now we are slowly learning to live with our neighbor. This is the emerging light of a new day. In spite of turmoil in our cities and the battle overseas, we are working to solve the problems of our productive society. It is the intention of our schools to train for better citizenship and to reap its benefits.

Sincerely,
George R. Powell
Vice-Principal



Dear Seniors,

The path to your goal, a High School Education, has been one of challenge, adventure and achievement. The path of discouragement was often encountered, but always there was that guiding light to beckon you on. The administration, faculty, parents and friends encouraged you to realize the final goal of completion. The future now is your responsibility and your opportunity to achieve the highest goals possible.

Sincerely,
Berle Adams
Vice-Principal



Examples Light Paths for Students to Follow

Dear Students,

Future success is a vision in the dreams of all students at Southeast High School. The light that will aid in achieving this vision is lit by discipline. We all must discipline our desires for the pleasurable, for it is only through hard work that the struggle for success and the right to pleasure is won. This struggle begins in school life.

In these years of development, a student must be helped to suppress the desire to do the improper so that he will, as an adult, have the capability and knowledgeability to discipline himself. For it is self-discipline that will light the pathway to success for each as an individual.



Respectfully,
William J. Herron
Vice-Principal



Mrs. Ruth Robinson—Registrar



—Mrs. Eugenie Beaulieu—School nurse

Office Staff Keeps Records For Students and Faculty

Keeping track of some 1500 students is an all-day task, as Southeast's efficient office staff can tell. Two secretaries, a registrar and an accountant see that the records of the student body are well organized and ready for use at all times. The usual jobs which they perform include enrolling students, filing records and grades, checking on absentees and tardies, preparing transcripts and recording grade point averages.

Then there are countless other services performed, such as relaying messages from home, answering questions for confused students, operating the switchboard and helping the administration.

The accountant handles all of the financial transactions within the school and collects all fees and payments.

The school nurse is on duty all day to take care of the numerous scrapes, cuts, cramps and contusions that might occur.

Our librarians are always ready and willing to ferret out needed books and literary material for the interested scholar.

Exclusively doing the secretarial work of the four counselors is our secretary, Mrs. Taylor. With hardly a minute to spare, she fulfills all the necessary duties required to keep our counselors and students expertly informed.



Miss Isabella Pattison—Attendance clerk



Mrs. Eleanor Taylor—Counselors' secretary



Miss Margaret Hart—Head librarian



Mrs. Dorothy Cox—Accountant



Mrs. Evelyn Hill—Attendance clerk

Counselors Throw Light Upon Students' Problems



Mrs. Margaret Morgan, KU, B.A.; UMKC, M.A.



Mrs. Rose McMaster, MU, B.S., M.A.; Michigan State U., M.A.



Mr. Vern Sinclair, Washington U., B.S.; Michigan U., B.S., M.A.; MU, M.A.

Counselors are always busy helping students, whether it be for problems concerning academic achievement, college plans or school life in general. Each student is assigned a specific counselor whom he retains his four high school years. Counseling students toward a future life is a tremendous responsibility, but they are well-prepared for any circumstance which might arise.

"If I can throw a ray of light across the darkened pathway of another;
If I can aid some soul to clearer sight of life and duty, and thus bless my brother;
If I can wipe from any human cheek a tear,
I shall not have lived in vain while I am here."

Austin



Mrs. Thelma Watson, KU, B.S.; UMKC, M.A.

In his second year as the Southeast community agent, Mr. Nathan Roitman has made many contacts with students, seeking out reasons and solutions for any problems they might encounter within the school and the neighborhood. Members of the student advisory council were elected and began their function as a sounding board for school activities and concerns. Mr. Roitman sponsored a successful exchange program among Southeast, Central and Van Horn High Schools. Five students from each of the neighboring schools stayed at Southeast for a week, then five Knights and Ladies visited Van Horn in the exchange program. The visits were followed up by panel discussions in which the participants discussed their experiences and observations in their host schools.

High school students need food for the stomach as well as for the brain, and the twenty-one cafeteria workers, headed by Mrs. Thelma Ward, take care of the students' and teachers' appetites. Arriving early in the morning, they prepare hundreds of servings of nourishing foods and, after serving the school, see that dishes are washed and the cafeteria cleaned.



Mr. Nathan Roitman Mo. Valley, BA.; MU, MA.; UMKC, LLB.

Cafeteria Workers Provide Food for Thought



ROW ONE: Mrs. Harriett Peterman, Mrs. Bessie Hamilton, Mrs. Velma Dawson, Miss Lulu Austin, Mrs. Dorothy Karban, Mrs. Emma Bowman; ROW TWO: Mrs. Thelma Ward, Mrs. Mary Hall, Mrs. Evelyn Keith, Mrs. Beulah Fisher, Mrs. Erna Matthew, Mrs.

Gladys Peck; ROW THREE: Mr. F. Hamilton, Mrs. Marcelle Cox, Mrs. Barbara Summers, Mrs. Fern Thompson, Mrs. Marie Hood, Mrs. Dorothy Wyly, Mrs. Ethel Tobaben, Mrs. Nora Becker, Mrs. Nadine Jones.

*Castle Past Shines
In Faithful Masters*



Louise Mosman



Berle Adams



George R. Powell



Cecil Patterson



Leonard Rice



Rose McMaster



Laurence Maupin

Ruth Robinson



Mary M. Johnson



E.A. Smith



Mrs. Anita Berkowitz, Illinois U. B.A.; M.A.

Language Skills Gained

The language department offers Southeast students a choice of four languages— French, German, Latin or Spanish. Students receive training in all of the four basic skills involved in language learning: listening, speaking, reading and writing. Through the use of tapes in the language laboratory, students hear the language spoken in the native tongue. With the aid of their teachers, they learn to pronounce and understand enough to carry on everyday conversations in the language. All four branches of the language department follow the ALM program of teaching.

“All people smile in the same language.”



Mrs. Mary Roll, Grand Island U, B.A.; UMKC, M.A.



Mrs. Patty Zschoche, KSU, B.A.



Mr. Ronald Butler, CMSC, B.S.E.



Miss Carol Webb, MU, B.S.



Mrs. Cecelia Roberts, Soane College, B.S.; Colorado State, M.A.

English Classes Encourage Creativity



Mrs. Rebecca Birkhead, Minnesota U, B.S.;
Columbia U, M.A.

English is required of all underclassmen and is taken by many seniors. The purpose of the course is to teach the student to express himself in both speech and composition.

Freshmen are mainly occupied with learning to express their feelings on paper, using correct spelling, grammar and punctuation. Sophomores are also interested in composition, but are also involved with reading and discussing *Silas Marner* and *Julius Caesar*. *The Good Earth*, as well as other works of American literature, is studied by juniors. They are also in charge of the school's bi-weekly publication, the *Tower*. Seniors are busied with studying English literature and increasing their experience with creative writing, which will be valuable to them in college.

"A word is dead when it is said,
Some say.
I say it just begins to live
That day."

Emily Dickinson



Miss Joyce Nelson, Okla. Central State College, B.S., B.A.



Miss Mary Margaret Johnson, Friends U, B.A.; KSU, M.A.

in Students



Mrs. Wilma Johnson, KU, B.A.; UMKC, M.A.



Miss Anna Mae Gates, Wilberforce U, B.A.



Mrs. Dorothy Holloway, Lansing U, B.S.

Science Inclusive with Experiments, Discovery

The two required units in science may be acquired through various courses.

General science is useful in helping the student decide which area in which he wishes to specialize.

Human science and biology involve the study of all various forms of life.

The study of the body as a working machine and the organization of each part is the program followed by those studying human science. The BSCS program of study for biology encourages experimentation through laboratory work. Dissection plays an important role in this work in both first and second year biology courses.

To help to further develop the ability and desire to experiment, chemistry is available and recommended for those planning to attend college. Use of the laboratory gives the student a chance to put theories into action and make his own discoveries. Chemistry texts and lab manuals are changed frequently to keep up with the latest discoveries.

Physics, the study of the relationship between matter and energy, teaches the student the concepts of the universe and offers explanation of the forces in his environment. He learns to use mathematical formulas to calculate units of force, energy, matter and work.



Mrs. Marion Cornelius, John Brown U, B.S.; KSC, M.S.



Mrs. Theresa Bauman, WMU, B.A.; UMKC, M.A.

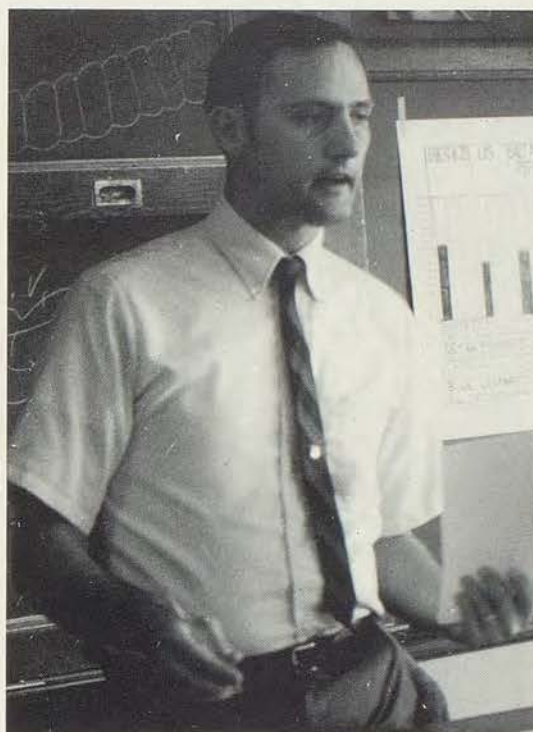

Mr. Richard Witte, William Jewell, B.A.



Mr. Kermit McMurray, Colorado U, B.S.



Mr. Leonard Rice, CMSC, B.S.; MU, M.A.

Six Mathematic Levels Prepare Computing Students for Future



Mr. Vernon Griggs—Central College, BA.; Colo. U., MS.

The mathematics department at Southeast is designed to serve all the students. Courses ranging from general math to college math give the students a wide selection and the advanced student the chance to acquire a high degree of mathematical skill.

The freshman may start his math education with general math, which reviews basic skills, or he may go on to learn a new approach to math equations in Algebra I.

He may then proceed to geometry, in which he learns theories and properties of plane figures and uses them to prove other theories and calculate measurements of other plane figures.

In Advanced Algebra the student becomes further involved with mathematical equations and formulas. He also uses trigonometric functions and logarithms in working problems.

If his interest is great enough, the student is given the chance to take an even more advanced class, trigonometry. The truly ambitious student may take College Math, which will orient him with the problems he will encounter in college math classes.



—Mr. John Reid—CMSC, BS.; MU, MS.



Mrs. Nadine Davenport—Arkansas AM&N, BS.



Mr. Leo Lazzo, St. Benedict's College, B.S.; KU, M.S.



Mr. Roy Becklean, CMSC, B.S.; UMKC, M.A.



Mrs. Elizabeth Rutledge, Park College, B.A.; Illinois U, M.A.



Mrs. Sarah Bivins, Tuskegee Institute, B.S.; Wisconsin U, M.S.



Mrs. Linda Buckle, CMSC, B.S.; Peabody U, M.A.

Special Classes Inform;

Besides the regular courses of study that are required of students, Southeast offers classes in special fields for the ambitious student.

Three courses are directed toward understanding and getting along with one's fellow man. Mrs. Whiteside's psychology class investigates the reasons for man's behavior. In humanities Mrs. Buckle and her class discuss man's cultural development and are further enlightened by films, lectures and field trips. Under Miss Bivens' direction, family relations students are advised of ways to improve their present home situations, as well as prepare to manage a family of their own.

Two classes at Southeast perform very important services for the school and at the same time become initiated into the fascinating field of journalism. Mrs. Clumsky advises the *Tower* staff, which keeps the student body up-to-date on school affairs in its bi-weekly issues. Miss Morgan, *Crusader* adviser, supervises long hours of writing copy and organizing pages to make a yearbook to be enjoyed by students throughout the years.

Mr. Coombes' C.O.E. class combines education in class with on-the-job training, which gives them a regular income as well as a headstart on a future career.



Mrs. Joy Clumsky, KU, B.S.



Miss Marjorie Morgan, KU, B.S.

New Insights Developed



Mr. Cecil Coombes, CMSC, B.S.; Columbia U, M.A.

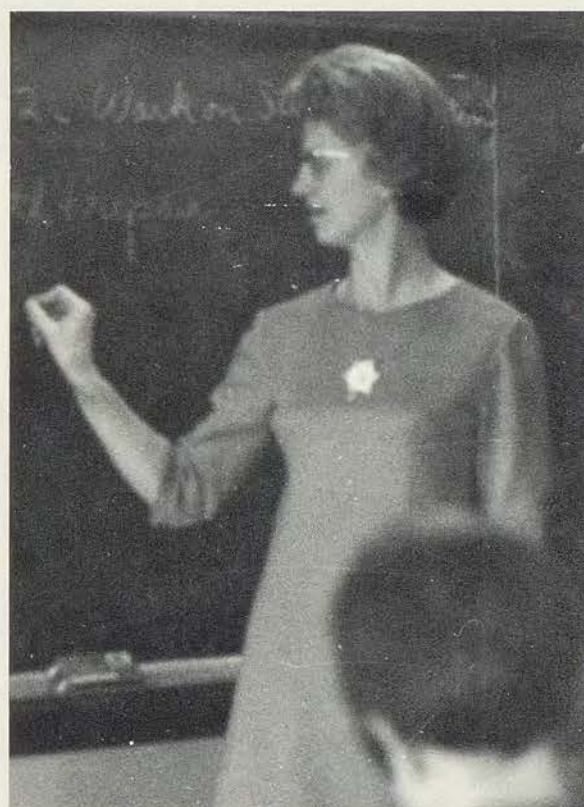

Mrs. Ruth Whiteside, MU, B.A.; UMKC, M.A.

Future Citizens Influenced by Social Studies



Mr. Robert Sweeney, KS Tech., B.S.

Southeast students pass through various phases of social studies education. In citizenship classes, freshmen learn the fundamentals of their federal, state and local government and how they can fulfill their responsibilities as good citizens in today's society. Sophomores choose between studying the progress of man from the beginning of the world's history or learning about the geography of the earth.

The history of our country and the ideals preserved in the Constitution of the United States are studied by juniors. Seniors profit from taking current affairs by becoming more aware of the problems and events which the world faces today.

"A teacher affects eternity; he can never tell where his influence stops."



Mr. Emmett Smith, Fort Hays State, B.A.; KSU, B.S.; KU, M.S.



Miss Willa Williams, KU, B.S.; Northwestern U, M.A.



Miss Mildred Campbell, UMKC, B.A.; Columbia U, M.A.



Mr. Clifford Carpenter, Minnesota U, B.S.,
B.A.; MU, M.A.



Mr. Cecil Patterson, Missouri Valley College, B.S.



Mr. Ruell Reddock, KU, B.S., L.L.B.



Miss Elizabeth Pugh, KU, B.A.; Illinois U, M.A.



Mr. Ronald Brink—Missouri Valley U., B.A.; Denver U., M.A.

Arts Develop Interest; Classes Widen Culture

The purpose of having fine arts classes in school is to give students knowledge in cultural fields as well as academic fields. In doing so, they also find different ways of expressing themselves, or "doing their own thing."

Art students put their personalities into their creative work, not only in sketches and paintings, but in clay and wax figures and designs of wood and wire.

Speech classes give students experience in voicing their views before an audience. Drama students learn more about acting as well as the backstage phases of theatre arts.

Those who participate in band, orchestra, choir or other chorus groups gain an understanding of music, valuable to them in performance or simple apprecial appreciation of many moods of music. Additional participation in smaller ensembles or solos enable the student musician to develop his talents individually.

"All art is but imitation of nature."

Seneca



Mr. Paul Hester—Kansas State College, B.A., M.A.



Mr. LaVern Cable—Northeast Missouri State, B.S.; UMKC, M.A.



Mr. M.L. Cater, Central Methodist College, B.A.; KU, B.A., M.S.



Mrs. Eleanor Brown, Park College, B.A.



Miss Sherry Knox, KU, B.S.



Miss Vera Koenig, Accompanist.

Diligent Exertion of Skills

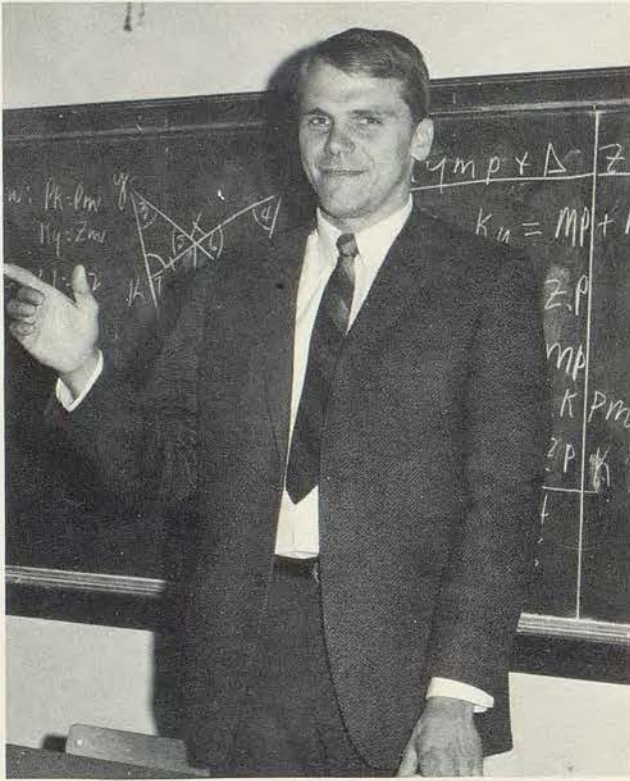

Mr. Jim Gurley—CMSC, B.S.

Composing the industrial arts department are drafting, wood, metal, art metal and electricity classes. Sometimes leading to future jobs and hobbies, these courses develop the manual skills.

Aided by modern workshops, wood, metal and electricity students produce various projects, ranging from household items to commercial furniture.

Art metal, unlike other industrial arts classes, is frequented by girls.

After learning the fundamentals of drafting, students can enroll in technical, mechanical or architectural drafting. In these classes they learn advanced principles of drafting, including house planning and machinery assembly.

To instill in the learning driver the fundamentals and responsibilities of driving, driver's education is available to those students who are fifteen and one-half years of age or older. This course teaches its students to respect other drivers, as well as state and local laws. The learning driver is taught to "drive defensively" and to "watch out for the other guy."



Mr. Laurence Maupin—CMSC, B.S.; UMKC, M.A.



Mr. Everett Hanan—CMSC, B.S.; Iowa U., M.A.

Bestows Rewarding Outcomes



Mr. Thomas Montgomery—SMS, B.S.; UMKC, M.S.



Mr. Franz Nelson—NW Mo. State, B.S.



Mr. Bernard Barisas—Peru State, B.A.; Stout Inst., M.A.



Mr. Curtis Fritchman—Colorado State U., B.S.

Home Economics and Business Lead to Careers



Mrs. Jeanne Finter—Iowa State, B.S.; CMSC, M.S.

Through the study of home economics courses and business courses, the student prepares for future life, whether it be domestic or business.

Home economics includes foods, clothing, child development and home decoration. Homemaking, composed mainly of freshmen, gives girls an over-all view of various aspects of living. In foods students learn to prepare and serve nutritional but inexpensive meals. Although taken mostly by girl students, a few boys venture to learn cooking for their own personal benefit. Creating a neat wardrobe at a moderate cost, as well as developing a sense of accomplishment, is the goal of clothing classes.

Child development and home decoration further prepare the girl for her role as a homemaker. For those girls with no previous home economics training, senior homemaking provides a broad view of the field.

Business courses, including business, accounting, stenography, typing and clerical practice, teach students the practical application of skills in business. The use of skills gained through these courses prove to be of help in school as well as in business.



Mrs. Mary Jones—UMKC, B.A.; KU, M.A.



Mrs. Sarah Smith—Lincoln U., B.S.



Mr. Arnold Caviar—Wayne State College, B.S.



Mrs. Dorothy Holmes—Calif. State U., B.A.



Mrs. Hazel Turnbow—CMSC, B.S., M.S.



Miss Louise Mosman—MU, B.A.; UMKC, M.A.

Students Learn Fitness in Physical Education; ROTC Develops Character, Discipline of Cadets



Miss Sarah Gaggens—Park College, B.A.; Indiana U., M.S.

With the help of physical education courses and ROTC, the student has a chance to develop physically, as well as maturely.

The boys and girls in the physical education department participate in many of the same sports, such as swimming, basketball and softball. Instead of playing football, soccer or running track as the boys do, however, the girls learn skills in hockey, aerial darts, volleyball and develop grace through working dance steps, floor exercise and the balance beam.

Like physical education, Reserved Officers' Training Corps requires a high degree of co-operation, but also demands a much higher degree of discipline and drilling.

Marksmanship plays a big role in ROTC training, and Southeast has had one of the city's finest rifle teams for several years. The Kansas City Star Award has become a permanent fixture in the trophy case, as well as awards won for other achievements. The Ronald Lee Butler Cadet Award is presented annually to the most outstanding first, second and third year cadets.

Although only two credits are needed in either or both of these classes, many students venture to take them all four of their high school years.



— Sgt. Major Kenneth Storms—U.S. Army



Master Sgt. Robert Love—U.S. Army

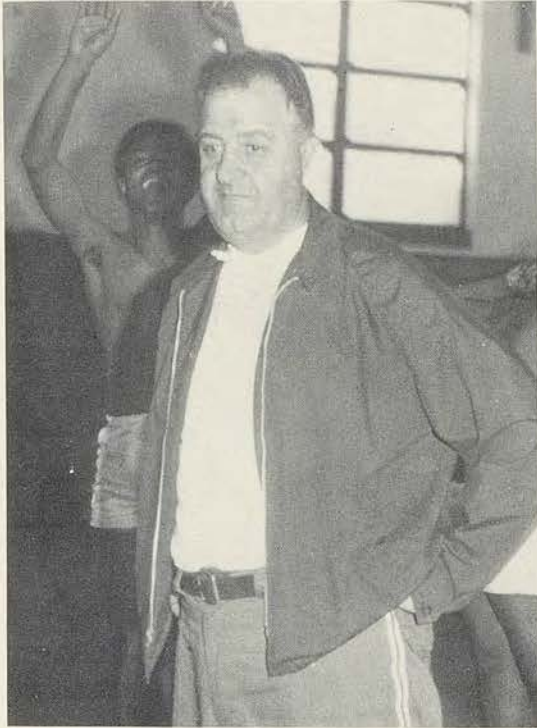

Mr. Clifford Cornelius—CMSC, B.S.; MU, M.S.



Mrs. Vicki Scott—MU, B.A.



Mr. Nicholas Gerhardt—Tarkio College, B.A.; Colo. State, M.A.



Mrs. Lula Bounds—A&I U., B.S.



Appren

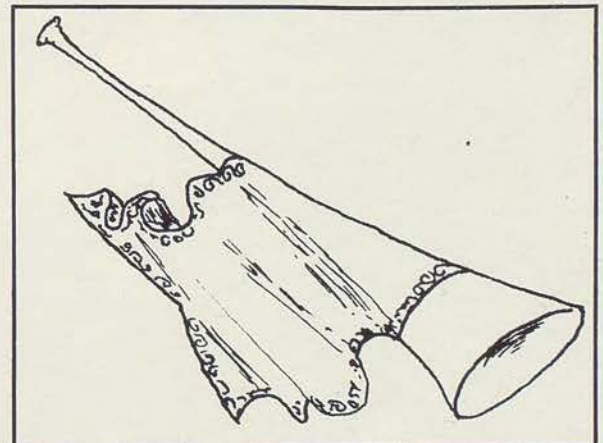
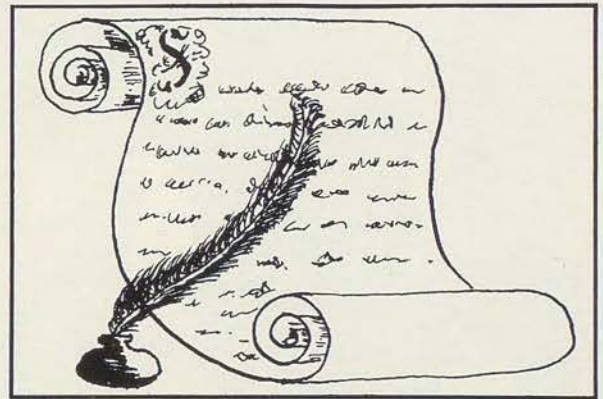
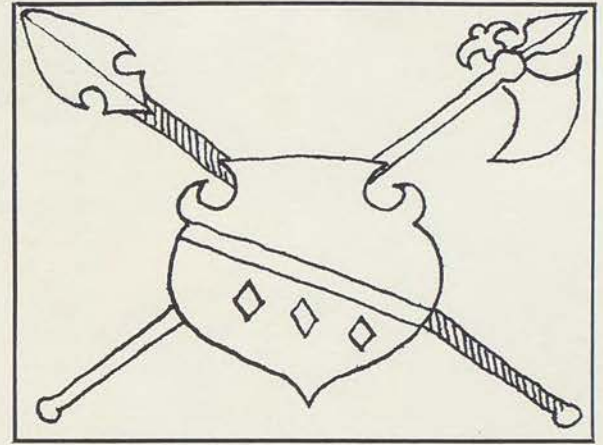
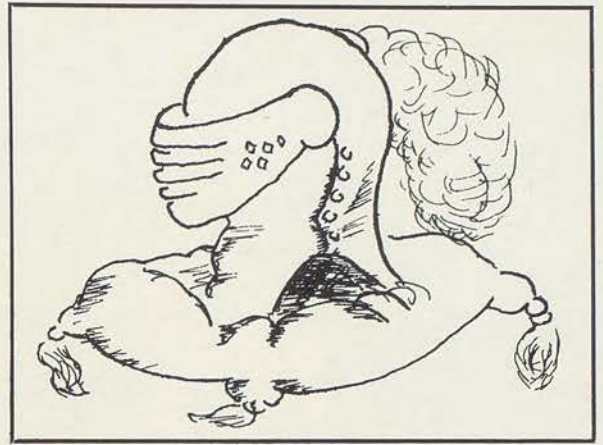

tices





Senior Officers

MIKE CHAVIS

Giftorian

PEGGY MORRIS

President

BYRON SCHMIDT

Secretary

COBINA ALLISON

Vice-President

RICHARD DAVIS

Treasurer

STEPHANIE BRYANT

Sergeant-at-Arms

BARBARA RIDER

Publicist

Senior Business Committee

BACK ROW

Bob Curtis

Ron Varner

Robert Simmons

Byron Schmidt

Mike Chavis

Richard Davis

MIDDLE ROW

Leslie Smith

Scarlett McClain

Pat Jordan

Barbara Rider

Ricky Douglas

Cobina Allison

FRONT ROW

Peggy Morris

Stephanie Bryant

Claudia Suhr

NOT PICTURED

Reggie James

Ronda Rice

Terry Brauner

Bill Shoemaker

Howard Sharp

ADAMS, WAYNE

ALLEN, GARY—Knightlites; JCL; Biology Club; Induction.

ALLISON, COBINA—Sgt.-at-Arms, Round Table; Quill and Scroll; Circulation Manager, Tower; Les Chevaliers; Pep Club; AFS; Girls' Glee; Girls' Choir; Concert Choir; Secretary, Junior Class; Vice-President, Senior Class; Senior Business Committee; B-Team Cheerleader; Varsity, Head Cheerleader.



What I am to be



ANTHONY, GAIL

ARMSTRONG, LARRY—Honor Roll; Beta; Round Table; Knightlites; Hall Guard.

ARBUTHNOT, BERT



BAKER, LEROY

BALLOWE, ROBERT—Knightlites; Concert Choir; C-Team Track.

BANKS, LILLIE—Centinelas; Secretary, Les Chevaliers.

BARNES, CINDY

BARTEE, RENEE

BARTH, BRAD—Honor Roll.

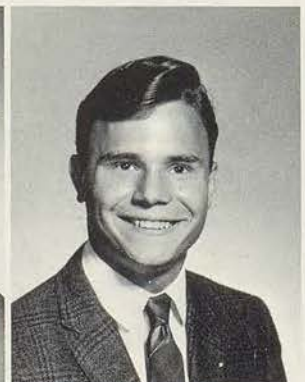



BARTLETT, LARRY

BEASLEY, FORESTINE—Historian, Sgt.-at-Arms, Jousters; Pep Club; FTA.

BEATTY, BERNADETTE—Honor Roll; Beta; Member-at-Large, Round Table; Knightlites; Sgt.-at-Arms, Jousters; Assistant Secretary, Human Relations Council; Chairman, Junior Ladies League; Chairman, Senior Ladies League; Red Cross; Induction; Girls' Octet, Girls' Glee; Girls' Choir; Concert Choir; Nurse Assistant; Hall Guard; Intramurals; City, District, State Music Contest.

I am now becoming.

BENNETT, BARBARA—Pep Club; Girls' Glee; Girls' Choir; Music Festival.

BERRY, JOE

BIGGS, VALERIE—Knightlites; Pep Club; Induction; Mixed Chorus; Girls' Choir; Hall Guard; Red Cross.



BILYEW, BRAD—Knightlites; Boys' Choir; Concert Choir; State Music Contest.

BIRCH, SALLY

BIRD, PATTIE—Round Table; Knightlites; Pep Club; Centinelas.

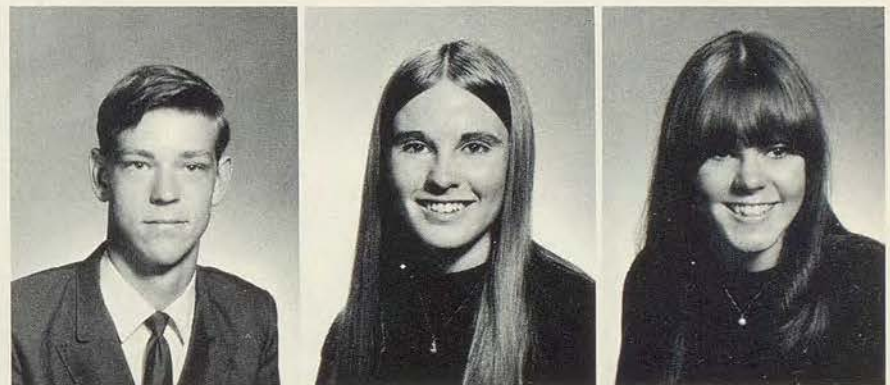

BLEDSOE, RAYMOND—Round Table; Knightlites; Hall Guard; Master Sergeant, Drill Team, Drum Corps, Color Guard; ROTC.

BOND, GERALD—Honor Roll; Quill and Scroll; Round Table; Sports Editor, Tower Staff; Sports Editor, Crusader Staff; President, Schlosswachter; B-Team Football; B-Team Track; Induction.

BOOTH, ANITA—Honor Roll; Round Table; Les Chevaliers; Vice-President, Pep Club; AFS; Office Assistant.



BOWEN, JOYCE—Honor Roll; Beta; Chemistry Club; Pep Club; Hall Guard.

BOYD, RAE JEAN—Honor Roll; Quill and Scroll; Beta; Induction; Circulation Manager, Tower; Knightlites; Band; Choir; Orchestra; Majorette; City, District, State Music Contest; Chaplain, Senior Ladies League; Les Chevaliers.

BRAUNER, TERRY—Round Table; Knightlites; Pep Club; Hall Guard; Induction; Senior Business Committee; Junior Ladies League; B-Team Cheerleader; "Jolly Good".



We've got to build a better man



BREWSTER, CAROLYN

BROCKMAN, DALE

BROOKOVER, CAROL—Honor Roll; Keeper of the Archives, Beta; National Art Honor Society; Knightlites; President, Dorians; Set Committee; "Best Artist".



BROOKS, CARLETTA

BROWN, ANTHONY

BROWN, KATHLEEN

BROWN, VIRGINIA—Round Table; President, Secretary, Junior Ladies League; Senior Ladies League; Pep Club; Office Assistant; Intramurals.

BRYANT, STEPHANIE—Round Table; Knightlites; Jousters; Pep Club, Dracones; Les Chevaliers; Human Relations Council; Induction; B-Team Cheerleader; Varsity Cheerleader; Homecoming Queen, Football; Junior Ladies League; Senior Ladies League; Sergeant-at-Arms, Senior Class.

BUNCH, DIAN—Honor Roll; Knightlites; Treasurer, Vice President, President, Jousters; JCL; FTA; Girls' Choir; Concert Choir; Intramurals; Basketball, Hockey, Softball, Volleyball Sportsday; "Best Athlete".





BURCH, ROBERT—Knightlites; Hall Guard; "Best Looking".

BURTIS, MICHELLE—Knightlites; Sergeant-at-Arm, Pep Club; Les Chevaliers; Las Centinelas; Mixed Chorus; Intramurals.

BUTLER, KATHY—Honor Roll; Quill and Scroll; Tower; Beta; AAUW; Literary Editor, Crusader; Round Table; Knightlites; Treasurer, Vice-President, Biology Club; FHA; Induction; Mixed Chorus; "Highest Scholastic".

before we build a better society.

BUZAN, DENNIS

BYERS, YVETTA—Honor Roll; Round Table; Knightlites; Hall Guard; Jousts, Les Chevaliers; Biology Club; Junior Ladies League; Senior Ladies League; Nurse Assistant.

CADDELL, CONNIE



CALLAHAN, SHERRY—Honor Roll; Round Table; Pep Club; Office Assistant; Children's Play; Knightlites.

CALVERT, ROBERT—Induction; COE.

CAMCHO, RITA



CAMPBELL, PATSY—Honor Roll; Knightlites; Les Chevaliers; Historian, Publicist, Jousts; Pep Club; French Assembly; Office Assistant; Intramurals; Round Table; AFS.

CARPENTER, JERRIE—Honor Roll; Office Assistant.

CARTER, LARRY—Knightlites; Concert Choir; Mixed Chorus; B-Team Football; Boys' Chorus; Varsity Football; Drill Team; First Lieutenant, ROTC; Letterman's Club.





CASPER, SHARON

CHANDLER, JAMES—Honor Roll; Schlosswachter.

CHAPMAN, CYNTHIA—Round Table; Knightlites; Les Chevaliers; Pep Club; Biology Club; Hall Guard.

Trying times are

CHAVIS, DARELL

CLARK, DEBRA—Round Table; Knightlites; Dracones; FTA; Pep Club; Spring Play; Penthouse Play; Induction; Girls' Glee; ROTC Queen.

CLAY, JOHN—Honor Roll; Knightlites; Mixed Chorus; Concert Choir; Music Festival; State Music Contest.



COBY, LINDA—Knightlites; Pep Club; Penthouse; Historian, Thespians; Chemistry Club, Red Cross; JLL; SLL; Spring Play; Children's Play; Induction; Girls' Glee; Girls' Choir; Music Festival; Collection Assistant.

COCHRAN, ROSEVELT—Knightlites; Letterman's Club.

COLLINS, SHARON—Honor Roll; Beta; Knightlites; Secretary, Dorians; JLL; Biology Club.



COOPER, DONNA—Round Table; President, Jousts; Vice-President, Treasurer, Pep Club; AFS; Intramurals; Girls' Glee; Girls' Choir; Pom Pom Squad; Music Festival; Collection Assistant.

COOPER, PHILIP—Honor Roll; Quill and Scroll; Beta; Editor-in-Chief, Tower Staff; National Art Honor Society; Knightlites; Scholastic Art Award; "Highest Scholastic".

COPPOCK, WILLIAM—Honor Roll; Round Table; Les Chevaliers; COE.

CORNETT, BONNIE

CROOK, RON

CUMMINGS, BRENDA—Honor Roll; Round Table; Knightlites; Secretary, Biology Club; Les Chevaliers; Jousters; AFS; FTA; Red Cross; Intramurals; JLL; SLL; Girls' Glee; Music Festival; Hall Guard; Office Assistant.



times for trying.



CUNNINGHAM, GLENDA—Honor Roll; Les Chevaliers; FTA; Red Cross.

CURTIS, BOB—Letterman's Club; Senior Business Committee; Dracones; Hall Guard; Cafeteria Assistant; C-Team, Varsity, Football; C-Team, B-Team Basketball; C-Team, Varsity Track.

DANIELS, SANDRA—Honor Roll; FTA; Girls' Glee; Girls' Choir; City, State, Music Contests; Music Festival.



DAVIS, RICHARD—Honor Roll; Beta; Round Table; Crusader Staff; AFS; Red Cross; Human Relations Council; Knightlites; Biology Club; Dracones; Inductions; Indoor Track; Senior Business Committee.

DEAN, DENYSE—Knightlites; Pep Club; Mixed Chorus; Girls' Choir; Concert Choir; Music Festival.

DECKARD, GLORIA—Quill and Scroll; Beta; Tower Staff; Red Cross; B-Team Cheerleader; AFS; Dracones; Schlosswachter.

DECKER, DOUGLAS—Penthouse Play.

DIVILBISS, BETTIE—Round Table; Knightlites; Pep Club; Red Cross; Schlosswachter; Girls' Glee; Music Festival; Office Assistants.

DOBBINS, GINGER





DOUGLAS, RICKEY—Honor Roll; Round Table; Induction; Senior Business Committee; Swimming Team; Tennis Team.

DOXEY, JOHN

DRUBA, JOY

Nothing in life is to be feared.

DUNN, ARETHA

DUNN, ARNETTA

DUNN, PATRICIA—Mixed Choir; Hall Guard.



ELLIS, KATHY—Honor Roll; AFS; Pep Club; FHA; Mixed Chorus.

ELLIS, PAUL—Honor Roll; Intramurals.

ENDRES, ROBERT



EVANS, PATSY—Round Table; Pep Club; B-Team Cheerleader; Gym Show.

FANSLER, ROBERT—Sergeant-at-Arms, Round Table; Knightlites; Treasurer, Vice President, Thespians; AFS; Penthouse Play; Spring Play; Music Festival; Marching Band; Hall Guard; "Best Actor".

FEELEY, KATHY—Honor Roll; Quill and Scroll; Beta; AAUW; Literary Editor, Crusader; Tower; Red Cross; Les Chevaliers; Children's Play; Induction; Band; Orchestra; Concert Choir; Stage Band; Majorette; Music Festival; City, District, State Music Contest.





FEITZ, TERRY

FIELDS, CAROL—Girls' Choir.

FISHER, SHARON—Round Table; Knightlites; Pep Club; Music Festival; Orchestra; Concert Choir; Warrensburg State Music Contest.

It is only to be understood.



FLASPOLER, JUDY—Knightlites; Pep Club; AFS; Office Assistant; Gym Show.

FLATHERS, KAREN—Honor Roll; Quill and Scroll; Treasurer, Beta; AAUW; Tower; Jousts; President, Thespians; AFS. Vice President, Las Centinelas; Senior Ladies League; Spring Play; Pent-house Play; Induction; Girls' Choir; Concert Choir; "Best Actor".

FOGT, SHARON—Honor Roll; Quill and Scroll; Treasurer, Beta; Photographer, Crusader; Circulation Manager, Tower; Hall Guard; Induction; Les Chevaliers; Human Relations Council.



FORSYTHE, GREG

FOSTER, LERNICE

FOSTER, SHIRLEY

FRANCO, PAUL—Knightlites; Pent-house; Thespians; Induction; Human Relations Council; Concert Choir; Hall Guard; Manager, Varsity Football; Optimist Club Leadership Award; Las Centinelas.

FRANCIS, WILMA

FRANK, JOHN—Honor Roll; Band; Hall Guard; C-Team Football.





FREEMAN, DAVE—Major, Rifle Team, Drill Team, Company Drill, ROTC.

FUQUA, CAROLYN—FHA; Mixed Chorus; Girls' Choir; Concert Choir; Intramurals.

GALLOWAY, BARBARA—Honor Roll; Round Table; Knightlites; AFS; Red Cross; Pep Club; Collection Assistant.

Plan your work—

GARNER, GERRY

GASPARAVICHM, VICKI—Honor Roll; Round Table; Knightlites; Pep Club; Hall Guard; Red Cross.

GATSON, CHUCK



GEOLAS, SAM—Round Table; Knightlites; Les Chevaliers; Penthouse; Vice President Thespians; Human Relations Council; Induction; Children's Play; Spring Play; Penthouse Plays; Music Festival; B-Team, Varsity, Football Manager.

GEORGE, BILL

GEORGE, JULIE

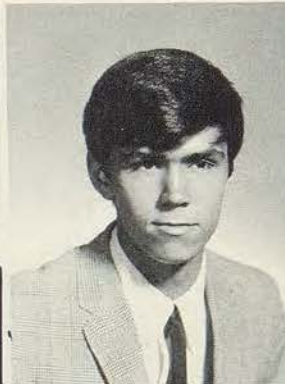

GIFFIN, LAURA—Knightlites; Les Chevaliers; Pep Club; Concert Choir; Girls' Choir; Girls' Glee; City, District, Music Contest; All-City Music Festival.

GILCHRIST, ROBERT—Knightlites; Red Cross; COE; C-Team Track; Cafeteria Assistant.

GILES, ALGY—Honor Roll; Quill and Scroll; Beta; Tower Staff; Pep Club; Les Chevaliers; Treasurer, Biology Club; Red Cross; Chemistry Club; Publicist, FHA.

GILMORE, ANITA—Honor Roll; Round Table; Knightlites; AFS; Biology Club; Les Chevaliers; Red Cross; FTA; SLL; JLL; Girls' Glee; Girls' Choir; Mixed Chorus; Music Festival; Hall Guards.

GILMORE, MIKE

GILMORE, PAMELA—Honor Roll; Round Table; Les Chevaliers; AFS; Biology Club; Red Cross; JLL; SLL; Girls' Glee; Mixed Chorus; Concert Choir; Music Festival; District Music Contest.



work your plan.



GLASS, BARBARA—Honor Roll; Round Table; Knightlites; Sgt.-at-Arms, Jousts; Sgt.-at-Arms, Chemistry Club; JLL; Induction; Nurse Assistant; Office Assistant; Hall Guard; Intramurals.

GOLDBERG, MIKE—Honor Roll; Beta; Round Table; Knightlites; Schlosswacher; Biology Club; Intramurals.

GOODING, JOE—Honor Roll; Quill and Scroll; Sgt.-at-Arms, Vice President, Beta; Round Table; Photographer, Tower; Photographer, Crusader; Chemistry Club; Bowling Team; C-Team, B-Team Track; Human Relations Council.



GOODSON, LARRY—Knightlites; Electricity Club; COE; C-Team Football; Hall Guard.

GOULD, THOMAS

GRADY, SHERRY

GRAY, REGGIE

GREEN, DEBRA—Round Table; Red Cross; Induction; Hall Guard; Collection Assistant.

GREEN, MICHAEL—Honor Roll; Beta; Underclassman Co-ordinator, Crusader.





GREEN, REGINA

GREENLEE, ANNA—FTA; Pep Club; Junior Ladies League, COE; Senior Ladies League; Girls' Glee; Nurse Assistant.

GREER, PATTY—National Art Society; Knightlites; President, Secretary, Sergeant-at-Arms, Dorians; Induction.

Every man's work is

GREWING, CURTIS

HALL, DEBBIE

HAMM, JUANITA—Red Cross; Girls' Glee.



HANDLEY, JAMES—Honor Roll, Beta; Knightlites; Swim Team; Induction; Scholastic Art Award.

HARPER, ERNIE—Round Table; Pep Club; Red Cross; Hall Guard; Office Assistant.

HARRISON, RITA



HART, BECKY—Round Table; Knightlites, Girls' Glee; Girls' Choir.

HAUSER, BARBARA—Round Table; Knightlites; Pep Club; Hall Guard.

HAYES, PEGGY

HAYES, RONALD—Honor Roll; Round Table; Knights Club; Les Chevalier; AFS; Human Relations Council; State, Music Contest; All-City Honors Band; Varsity Football; Varsity Track; Field Day; Drill Squad; Company Commander, ROTC.

HEID, ANN—Honor Roll; FHA; Pep Club; Nurse Assistant; Gym Show; Induction; Las Centinelas.

HEMPHILL, EVELYN—Round Table; Knightlites; Red Cross; Secretary, Les Chevalier; FHA; JLL; SLL; Induction; Girls' Concert Choir, Girls' Octet; State Music Contest.



a portrait of himself.



HERRINGTON, JIM—Freshman Football; B-Team Football.

HICKMAN, CATHERINE—Knightlites; Red Cross; Dracones; Induction; Spring Play; Girls' Glee; Mixed Chorus; Concert Choir; Girls' Octet; Office Assistant; Intramurals; City, District, State Music Contest.

HILL, AUDRA—Knightlites; Red Cross; Hall Guard; Freshman Track; B-Team Football; B-Team Track; Varsity Indoor and Outdoor Track; Drum and Bugle Corps; Drum Major; Sergeant First Class, ROTC; "Best Dancer".



HILL, JAMES—B-Team, Varsity Football, B-Team, Varsity Track; Letterman's Club; Knightlites.

HILL, PAMELA—Honor Roll; Round Table; Knightlites; Chemistry Club; Children's Play; Hall Guard; Les Chevaliers.

HINTON, MIKE—Varsity Football; Varsity Track.

HOTTLE, BECKI—Honor Roll, Round Table; AFS; Red Cross; President, Vice-President, Jousters; Pep Club; FTA; Biology Club; FHA; Girls' Glee; Girls' Choir; Music Festival; Volleyball, Basketball, Hockey, Sportsday; Intramurals; Gym Show, Fashion Show.

HUGHES, ERIC—Red Cross; Letterman's Club; B-Band; Concert Choir; Freshman Football; B-Team Football; Varsity Football; Golf Team.

HUGHES, STEVE





HUMPHREY, HERBERT—Cafeteria Worker; Freshman Track Manager; COE.

HUNTER, GWEN—Pep Club; Make-up Committee, Penthouse; Office Assistant.

HUTCHINSON, CONNIE—Round Table; Girls' Glee.

Be a lamp in the chamber

JACKSON, ANDREW—Knightlites; Hall Guard; B-Band; Freshman Track; Freshman Basketball; B-Team Track Captain.

JAMES, MARY—Round Table; SLL; FHA; Pep Club; Collection Assistant.

JAMES, REGGIE—National Art Honor Society; Round Table; Human Relations Council; Lettermen's Club; Boys' Choir; Music Festival; Freshman Basketball, Football, Track; Varsity Football; Varsity Track; Senior Business Committee; Hall Guard; Third in State in Long Jump; First Team City; Honorable Mention, City.



JOHNSON, FAY

JOHNSON, MARGUERITE—Corresponding Secretary, Round Table; All City Student Council; Youth Congress; Secretary, Human Relations Council; Student Director, Knightlites; Biology Club, President; Pep Club; AFS; Penthouse Play; President, Thespians; FTA; Induction; Spring Play; KPRS Radio Panel; Spring Fashion Show; Hall Guard; NCCJ; Les Chevaliers; Assistant Director of City-Wide Variety Show.

JOHNSON, MARLA—Knightlites; Pep Club; Majorette; Orchestra; COE.



JOHNSON, ROBERT

JOHNSON, WILLIAM—Honor Roll, Beta; Round Table; Knightlites; Biology Club; Chemistry Club; Hall Guard; Categories Team.

JONES, DEBORAH—Honor Roll; Stage Crew; Intramurals.

JONES, MARY—Round Table; Thespians; AFS; Pep Club; Girls' Choir.

JORDAN, PAT—Honor Roll; Quill and Scroll; Corresponding Secretary, Beta; Round Table; Co-Editor Crusader; News Editor, Tower; Pep Club; Concert Choir; Secretary, Schlosswachter; Jousters; Les Chevaliers; Induction; Human Relations Council; District Music Contest.

JUNOD, SUZEE—Photographer, Crusader; Round Table; AFS; Knightlites; Les Chevaliers; Thespians; Treasurer, Penthouse; Spring Play; Orchestra; Girls' Glee. Concert Choir.



if you cannot be a star in the sky.

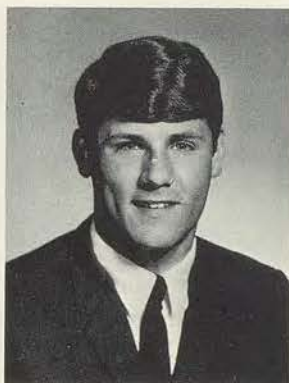

KANNALLY, JIM—President, Round Table; Knightlites; Hall Guard; Letterman's Club; Cafeteria Assistant; C-Team, B-Team, Track; Cross Country; Vice-President, Junior Class; Human Relations Council; "Most Popular".

KEENER, HENRY

KENNEDY, DOROTHY—Pep Club; Red Cross; Girls' Glee; Girls' Choir.

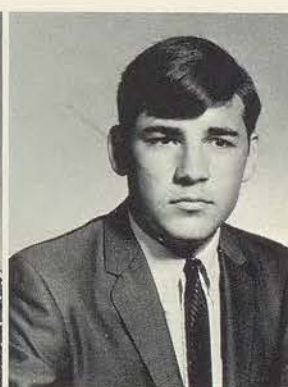

KENNEDY, JIM—Round Table, Knightlites; AFS; Treasurer, Dracones; Concert Choir; Mixed Chorus; B-Team, Varsity, Football; C-Team, B-Team, Varsity, Track; Induction.

KENNEDY, MARY—Honor Roll, Les Chevaliers; Vice-President, FHA; Pep Club.

KILGORE, LARRY

KIPPER, SARAH—Round Table; Pep Club; FTA; Red Cross; Office Assistant; Hall Guard.

KIRCHER, KATHY—Honor Roll, Knightlites; Pep Club.

KUHNS, ANDREA—Knightlites; Pep Club.





LACY, ALVIA—Round Table, Pep Club; JLL; Centinelas; Chemistry Club.

LANG, ALEXIS—Honor Roll; Quill and Scroll; Beta; AAUW; Historian, Round Table; Tower; Knightlites; JCL; Dracones; Schlosswächters; Publicist, Red Cross; Girls' Glee; Hall Guard.

LARGE, LINDA—Honor Roll; Sergeant-at-Arms, Round Table; Knightlites; Treasurer, President, Dracones; Treasurer, JCL; Pep Club; Red Cross; Band; Orchestra Festival; All City Band; State Music Contest; "Best Musician"; Human Relations Council.

If you don't make a living,

LAW, EDDIE

LAWSON, DAVID—COE.

LEDGERWOOD, JACK



LEONARD, LINDA—Honor Roll; Recording Secretary, Beta; Round Table; Photographer, Crusader; President, Biology Club; Vice-President, Dracones; Pep Club; Concert Choir; Induction; Girls' Glee Club; Girls' Choir; Girls' Octet.

LEONARD, STEVE

LEWIS, EDWARD—Knightlites; Lettermen's Club; Concert Choir; B-Team Football; Varsity Football; B-Team Track; Varsity Track.



LEWIS, MIKE

LEWIS, SCOTT—Round Table; Knightlites; Penthouse Play; Children's Play; Concert Choir; C-Team Football; C-Team Track; Swimming Team.

LEWIS, VIVIAN

LINDQUIST, GERALD—Honor Roll, Concert Choir; Mixed Chorus, Christmas Festival; Boys' Chorus.

LOCKE, VAL JEAN—Honor Roll; Publicist, Round Table; Knightlites; President, Sergeant-at-Arms, Les Chevaliers; Pep Club; Secretary, Red Cross; FHA; Biology Club; Penthouse Play, Induction; Orchestra; Volleyball, Hockey, Sportsday.

LOBDELL, KEVIN—Honor Roll.



live on what you make.



LOBDELL, STEPHEN

LOGAN, DI ANNA—Pep Club; Intramurals; Mixed Chorus.

LOVE, MICHAEL—Honor Roll; Round Table; Knightlites; Beta; Electricity Club; Radio Club; Induction; Les Chevaliers; Drill Team, Rank Corporal; ROTC Field Day.



LUKE, STEPHEN—Honor Roll; Knightlites; Nurse Assistant.

LUSHER, RALPH

MANES, JANET—Pep Club; Hall Guard; Office Assistant; Red Cross; Las Centinelas.

MARLIN, CAROL

MASSEY, VANESSA—Pep Club.

McALLISTER, GARRY—Biology Club; Boys' Chorus; Mixed Chorus; Drill Team, Rank Staff Sergeant; ROTC.





McALLISTER, LOURITA

McCLAIN, SCARLETT—Honor Roll; Quill and Scroll; Beta; Treasurer, Corresponding Secretary, Round Table; AFS; Tower; Knightlites; Pep Club; Jousters; Program Chairman, Dracones; JCL; Girls' Choir; Concert Choir; Office Assistant; Hall Guard; Senior Business Committee, City, District, State Music Contest; Basketball Queen Attendant; "Best Dressed".

McCLOUD, PHILIP—Honor Roll; Beta; Knightlites.

The past cannot be changed;

McKELVY, BILLY—Drum Corps; ROTC.

McNEIL, LEONARD

MILLER, PATTY—Round Table; Biology Club; Pep Club; Red Cross; Fashion Show.



MILLER, RUSSELL

MINOR, LULA

MISHMASH, SALLY



MITCHELL, ROSE

MONROE, PATTI

MOORE, LINDA—Honor Roll; Historian, Publicist, Dorians.

MOORE, NORMAN—Staff Sergeant, ROTC.

MOORE, SHARON

MOORE, STEPHEN



the future is still in your power.

MOORE, YOVANDA—Round Table; Red Cross; FHA; Induction; FTA; Pep Club.

MORRIS, PEGGY—Honor Roll; Quill and Scroll; Beta; Pep Club; Historian, Round Table; Circulation Manager, Tower; Penthouse Play; Treasurer, Junior Class, President, Senior Class; Senior Business Committee; AFS; Les Chevaliers; Knightlites; Induction; Children's Play; Hall Guard; Gym Show; B-Team Cheerleader; Varsity Cheerleader; ROTC Queen Attendant; Sergeant-at-Arms, Junior Ladies League; "Most Popular".

MOTT, DEIDRE—Honor Roll; Knightlites; Pep Club; Concert Choir; Mixed Chorus; COE.

MURPHY, TOM—Knightlites; Swimming Team; "Best Artist".

MUSICK, CATHY—Biology Club; Marching Band; Nurse Assistant.

NEEL, TOM



NELSON, MONA—Pep Club; Historian, FHA; Red Cross; Junior Ladies League; Intramurals.

NOLAN, RICHARD—Knightlites; Freshman Track Team; Intramurals.

NORMAN, GLENDA





OFFIELD, VANESSA—National Art Honor Society; Knightlites; Dorians; Hall Guard; Office Assistant.

OHDE, GAYLE—Girls' Glee; Mixed Chorus; Softball Sportsday; Intramural.

O'LAUGHLIN, SUE—Hall Guard.

A minute of thought is worth

OZIAS, BRADLEY

PAGE, GARY—Honor Roll; Electronics Club; Golf Team; Stage Crew; Rank Staff Sergeant, ROTC; Drill Team; Induction.

PANUCO, JEFF—Honor Roll; Red Cross.



PARKER, KATHLEEN

PATRICK, DELBERT

PATTERSON, FRANK



PAYNE, DAVID—Honor Roll; Boys' Choir; Hall Guard.

PENNINGTON, CAROL—Honor Roll, Knightlites; Pep Club; Secretary, Treasurer, Dracones; Junior Classical League; Schlosswachter.

PENNINGTON, LINDA

PENNINGTON, PAULA—Sergeant-at-Arms, Jousters; Junior Classical League; Band; Orchestra; Nurse Assistant; Basketball, Volleyball, Hockey, Softball, Sportsday; City Recreation Championship; Intramurals.

PERKINS, KYNA

PETERMAN, CONNIE



more than an hour of talk.



PETTIT, RICKY—Honor Roll; Round Table; Beta Club; Knightlites; Concert Choir; Boys' Chorus; Boys' Octet; District Solo Contest.

PITTS, JANET—Knightlites; Mixed Chorus; Concert Choir.

POHJA, TERTTU—Honor Roll; Keeper of the Archives, Beta; Member-at-Large, Round Table; Knightlites; Historian, Dorians; AFS, Foreign Exchange Student; Pep Club.



POTTER, GWEN—Round Table; Knightlites; AFS; Centinelas; Mixed Chorus; Girls' Choir; Concert Choir; Office Assistant.

PRITCHARD, DEBBIE—Honor Roll; Girls' Choir.

PRYMUS, HELEN

QUILLEN, PAT—Hall Guard; Freshman Basketball, Football, Track; B-Team Basketball; B-Team Track.

RECTOR, JOSEPH—Honor Roll; Knightlites; Band; Orchestra; City, District, State Music Contest; Stageband; All-City Band; Hall Guard; Freshman Track; Manager, Varsity Football; Manager, B-Team Football.

REDDING, STEVE—Hall Guard; Golf Team.





RELIFORD, FREDDIE

REYNOLDS, BOB

RICE, RONDA—Honor Roll; Quill and Scroll; Missouri State Beta Secretary; Beta; AAUW; Chaplain, Round Table; Photography Co-ordinator, Crusader Staff; Knightlites; Red Cross; Historian, FTA; Pledge Captain, President, Penthouse; Pep Club; Thespians; President, AFS; Spring Play; Induction; Categories Team; Betty Crocker Homemaker Award; Giftorian, Junior Class; Senior Business Committee; "Contributed Most".

Sit ye,

RICHARDS, DEBBIE—Round Table; Girls' Glee; Office Assistant.

RIDER, BARBARA—Honor Roll; NAHS; Publicist, Round Table; Knightlites; Pep Club; B-Team, Varsity, Cheerleader; Vice-President, Dorians; AFS; Office Assistant; ROTC Queen Attendant; Publicist, Senior Class; "Best Looking".

RIGGS, GAYLENE—COE.



RIVERA, RONALD

ROARK, ALICE—Honor Roll; JLL; SLL; Nurse Assistant; COE.

ROCK, DONNA—FHA; Pep Club; Girls' Glee; Girls' Choir; Concert Choir, COE; Nurse Assistant.



RONAN, DONNA

ROSCHKE, THALIA

ROSBURR, ISRAEL—Lettermen's Club; Band; Hall Guard; Cafeteria Assistant, C-Team, B-Team, Varsity, Track.

ROUTH, RONALD—Honor Roll; Beta, Knightlites; Induction; Hall Guard; C-Team, B-Team, Varsity Football, Swim Team; Varsity Track.

RYAN, DENNIS—Stage Crew.

SANDERHOLM, SUE—Quill and Scroll; Beta; Tower Staff; JLL; Dracones; Pep Club; Nurse Assistant.



rock and think.

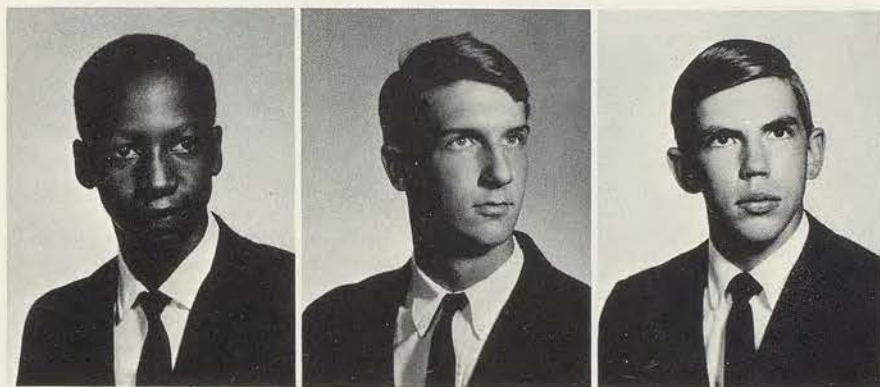

SAXTON, JESSE

SCHMIDT, BYRON—Honor Roll; Quill and Scroll; Beta; President, Round Table; Photographer, Tower Staff; Senator, All City Youth Congress; Knightlites, Schlosswachter; AFS; Induction, Categories Alternate; Orchestra; City, District, State Contest, Accompanist; C-Team, B-Team, Varsity, Football, C-Team, B-Team, Varsity, Basketball; Varsity Tennis; B-Team Cross Country; President, Junior Class; Secretary, Senior Class; "Contributed Most".

SCHRAM, DAN—Honor Roll, Knightlites; Treasurer, President, Dracones; Induction; Band; Orchestra; Cafeteria Assistant.



SCOTT, MICHAEL—C-Team, B-Team, Varsity, Football and Track; Letterman's Club; Red Cross; Induction; Knightlites.

SCOTT, PAULA—Honor Roll; Quill and Scroll; Keeper of the Archives, Beta; Treasurer, Round Table; Reporter, Tower Staff; Vice-President, Schlosswachter; Red Cross; AFS; Biology Club; Penthouse Play; Knightlites; Girls' Glee; Girls' Choir; Concert Choir; City, District, State Music Contest.

SCOTT, SUSIE—Round Table; Knightlites; Pep Club; Girls' Choir; Concert Choir; Music Festival; Office Assistant; Nurse Assistant.

SEATS, WILLIAM

SHIELDS, BENNY—Electronics Club; Dracones; 1st Lieutenant, Drum Major, ROTC.

SHELTON, RUTH—Round Table; Senior Business Committee; Knightlites; AFS; COE; FHA; Pep Club; Jousters; Red Cross; Children's Play; Intramurals; Spring Play; Induction; Girls' Choir; Mixed Chorus; Music Festival.



SCHROADER, RITA

SHOEMAKER, BILL

SHRODER, JANET—Round Table; Office Assistant; Pep Club.



Defeat isn't bitter



SIMMINS, ROBERT—Honor Roll; Vice-President, Round Table; Human Relations Council; Senior Business Committee; Photographer, Crusader Staff; JCL; Dracones; Induction; Band; City, District, Music Contest; C-Team Football; Swim Team; Representative to City Hall Day.

SINCLAIR, MIKE

SMITH, HARDIE—Tower; Knightlites; Letterman's Club; Red Cross; AFS; Induction; Hall Guard; Cafeteria Assistant, C-Team, B-Team, Varsity, Football, C-Team, B-Team, Varsity, Track; Cross Country; Intramural Freshman Award.



SMITH, LESLIE—Honor Roll; Chaplain, Round Table; Les Chevaliers; President, Red Cross; KPRS; Orchestra; Senior Business Committee; Music Festival; District Music Contest; Football Queen Attendant.

SMITH, LESLIE

SMOCK, NEILA—Les Chevaliers; Band; Orchestra.

SOLOMON, SHARON—Honor Roll; Quill and Scroll; Journalist, Beta; Round Table; Photographer, Crusader Staff; Tower Staff; Student Director, Knightlites; Les Chevaliers; Pledge Captain, Thespians; Pep Club; Spring, Penthouse Plays; Induction; Hall Guard.

SOUTHARD, VICKI—Honor Roll; Knightlites; Les Chevaliers; Pep Club; Induction; Collection Assistant; B-Team, Varsity, Cheerleader; ROTC Queen Attendant.

SPENCER, MACK





STEELE, LEE—Honor Roll, Quill and Scroll; President, Beta; Round Table; Sports Editor, Tower; Literary Editor, Crusader; AFS; Knightlites; C-Team B-Team, Varsity, Basketball, C-Team, B-Team, Varsity, Football; Publicist, Junior Class; National Winner in Quill and Scroll Writing Contest, Senator to Kansas City Youth Congress, Human Relations Council.

STENNIS, GLORIA—Spring Play; Hall Guard.

STEPP, ROBERT—COE; Hall Guard; Red Cross; Bowling Team.

if you don't swallow it.

STRICKLAND, MILDRED—Round Table; Red Cross; FTA; FHA; Les Chevaliers; Chemistry Club; JLL; SLL; Induction; Music Festival; Band; State Band Contest; Counselor's Assistant; Hall Guards.

SUHR, CLAUDIA—Honor Roll; Beta; Recording Secretary, Round Table; Knightlites; Historian, Jousts; Pep Club; AFS; B-Team, Varsity, Cheerleader; SLL; JLL; Children's Play; Nurse Assistant; Intramurals; Secretary, Human Relations Council.

SUTTON, DAN



SWANEY, GEORGE—Honor Roll; Quill and Scroll; Beta; Feature Editor, Tower Staff; Schlosswachter; Band; Orchestra; C-Team Basketball; C-Team, B-Team, Football; B-Team, Varsity, Basketball Manager; Categories Team.

SWIFT, PATTI—Honor Roll; Office Assistant; Induction.

SWINK, SHERRY



TAPLEY, LARRY

TAYLOR, ALMA—Round Table; Knightlites; Secretary, Les Chevaliers; Secretary, Red Cross; JLL; SLL; Pep Club; FHA; Induction; Band; Music Festival; Office Assistant; Nurse Assistant; Stage Crew; Intramurals.

TIMMONS, NANCY

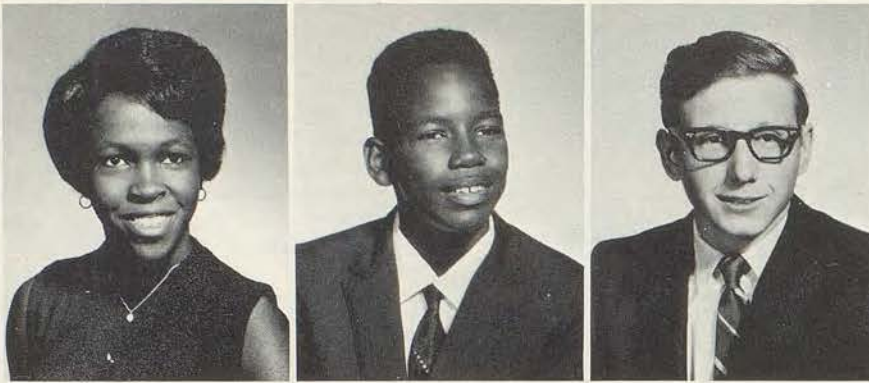

THOMAS, FARILEN

THOMAS, JOHN

THORNTON, CHRIS

TRIPSES, DAVID—Honor Roll; Sergeant-at-Arms, Beta; Knightlites; Band; Induction; Orchestra; Stageband; Trumpet Trio; B-Team Football; Varsity Football; C-Team Track; All-City Band; City, District, State Music Contest; Winter Concert; Music Festival; "Best Musician".

TUCKER, LELAND—Honor Roll; Round Table; Knightlites; Penthouse Play; Thespians; Student Director, Spring Play; All-City Music Festival; Children's Play; Induction; Concert Choir; Boys' Choir; City, District, State Music Contest.

TYLER, PATRICIA—Honor Roll; FTA; Publicist, FHA; Secretary, Red Cross; Girls' Glee; Girls' Choir; Concert Choir; City, District, State Music Contest; Solo Music Contest.

TYLER, PATRICK—Sergeant-at-Arms, Dorians; B-Team Track.

VANMETER, LARRY—Honor Roll; Band; City, State, District Music Contest; Intramurals.

VARNER, RON—Honor Roll; Quill and Scroll; President, Vice-President, Beta; Sergeant-at-Arms, Round Table; News Editor, Tower; Knightlites; Chemistry Club; Induction; Orchestra; Hall Guard; Senior Business Committee.

What sunshine is to flowers,



VAWTER, JON—Les Chevaliers; Chemistry Club; AFS.

VENEGAS, VERONICA

VILES, VELTON

WAGGENER, CHARLOTTE—Honor Roll; Pep Club, Les Chevaliers.

WALKER, DENNIS—Knightlites; Band; Stage Band; City, District, Music Contest.

WALKER, KATHIE—Vice-President, Centinelas; Sergeant-at-Arms, Senior Ladies League.

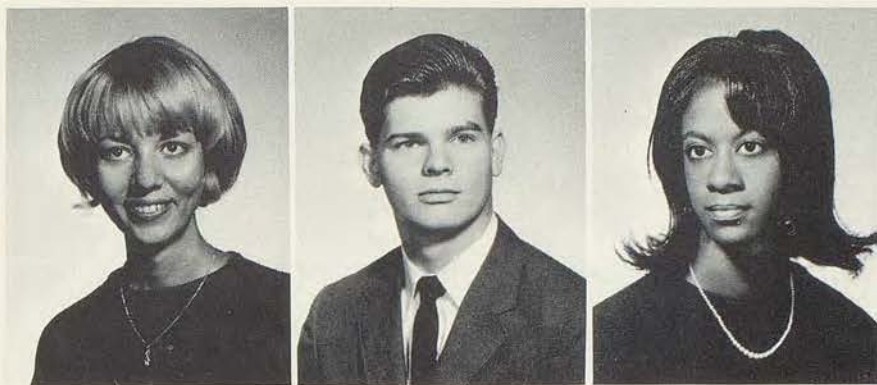

smiles are to humanity.

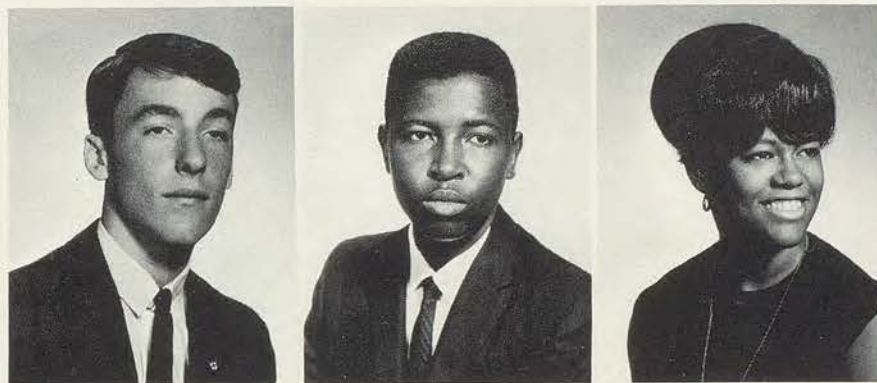

WANER, MIKE—Knightlites; Letterman's Club; Hall Guard; Swim Team; Induction.

WARD, LARRY—First Lieutenant, Drill Team, Exhibition Squad; C-Company Commander, Commander of the Mayor's Honor Guard, ROTC; Induction.

WARNER, CARMALETTA—Honor Roll; Round Table; Induction; Biology Club; Centinelas; Red Cross; COE.



WASHINGTON, CURTIS

WEAST, MARGARET—Honor Roll; Beta; Underclassman Co-ordinator, Crusader Staff; Knightlites; Secretary, President, Dracones; Junior Classical League; Pep Club; Induction; Office Assistant.

WEBB, NANCY

WEBSTER, MARY—Honor Roll; Tower Representative, Beta; Round Table; Knightlites; President, Secretary, Treasurer, Centinelas; Induction; Hall Guard.

WHITAKER, EDWIN—Dracones; Children's Play, Penthouse Play; Band; Brass Sextet; Bowling Team; Music Festival; City, District Music Contest.

WHITE, DONALD





WHITEHEAD, ARDENIA—FHA; Red Cross; FTA; Biology Club; Pep Club; Secretary, Treasurer, Centinelas; Vice-President, Les Chevaliers; AFS; Hall Guard; Nurse Assistant; Intramurals; JLL; SLL; Collection Assistant.

WIGGINS, THELMA—COE.

WILLARD, DEBBIE—Round Table.

Where there is an open mind,

WILLIAMS, ALICE—Girls' Glee; JLL.

WILLIAMS, DARYL—Round Table; Red Cross; Induction; C-Team, B-Team, Varsity, Track; Second Lieutenant, Color Guard, Company Drill, ROTC; "Jolly Good".

WILLIAMS, DAVID—Concert Choir; Swim Team.



WILLIAMS, ELLARAINÉ—Round Table; Pep Club; Dracones; FHA; JLL; Hall Guard; Intramurals.

WILLIAMS, JOYCE

WILLINGHAM, LINDA



WILLIS, KARL

WILSON, DEBORAH—Honor Roll; Les Chevaliers.

WINCHESTER, SOLOMON

WINELAND, PAULA—"Best Dancer".

WINNIE, GARY

WINNIE, HAROLD—Honor Roll; Round Table; Drill Squad; Rifle Team, LTC. Battalion Commander, ROTC.



there will always be a frontier.



WISSEL, RON

WOLTER, DIANA—Honor Roll; Beta; Knightlites; Round Table; Induction; Pep Club; Les Chevaliers; Senior Ladies League; Band; Orchestra; City, District, State Music Contest; Spring Festival; Majorette.

WOODS, BRENDA—Girls' Glee; Mixed Choir; Intramural; Fashion Show; Gym Show.



WREN, BRENDA—Pep Club; Red Cross; Les Chevaliers; Biology Club; Junior Ladies League; Senior Ladies League; FTA; Office Assistant.

WRIGHT, LEONARD

WRIGHT, TOM—Knightlites; Hall Guard; Cafeteria Assistant; Cross Country.

YOUNG, DAVE



Juniors





Junior Officers

RICHARD SHANKLAND
President
JIM ANDERSON
Vice-President
THERESA ANDREWS
Secretary
NED STEPHENS
Treasurer
ANGELA BENNETT
Publicist
MELINDA ROSSER
Giftorian
KEITH ALLEN
Sergeant-at-Arms

Junior Business Committee

BACK ROW
Keith Allen
Richard Shankland
Junior Long
Gerald Friends
Ned Stephens
Jim Anderson
Terry Hipsher

MIDDLE ROW
Marilynn Hall
Margo Lemmones
Melinda Rosser
Angela Bennett
Billy Holman
Ann Ricketts
Noretta Brewer

FRONT ROW
Hyman Sharp
Sheila Hill
Virginia Flint
Marilyn Johnson
Theresa Andrews



Aaron, Belinda
Acton, Teresa
Alder, Cheryl
Alewine, Frances
Alexander, Anthony
Alexander, Becky



Allen, Keith
Anderson, Jim
Anderson, Sandy
Andrews, Theresa
Anthony, Gary
Ashlock, Delores



Austin, Woody
Backer, Don
Baker, Dawn
Baker, Geneva
Barnes, Patricia
Beatty, Cheryl

Bennett, Angela
Berger, Chris
Best, Carol
Bevans, David
Birdsell, Louise
Birdsong, Robert



Blackman, Freddie
Botteron, Denny
Bowen, Laura
Bowman, Berry
Bradley, Curtis
Brammer, Vance



Duh, I don't know!



Brandes, Karen
Brauner, David
Breitag, Patty



Brewer, Noretta
Brewster, Vicki
Brogan, Michael



Bronson, Jerry
Brown, Allen
Brown, Linda
Brown, Mary
Brown, Velma
Bruner, Louise



Burt, Cindy
Burt, David
Byers, Theodis
Byrd, Willa
Cantrell, Daniel
Carr, Camilla



Carrell, Donald
Carter, Michael
Coddington, Nadine
Coffey, Calvin
Colbert, Lucian
Coleman, Craig

Coley, Darrell
Cook, Vicki
Cooper, Vivian
Corbett, Elizabeth
Corbett, Michael
Cousin, Skip



Cowan, Debbie
Craddock, Cindy
Creel, Nancy
Crosby, Kathy
Curl, Bruce
Curry, Henry



Daniels, Elaine
Davis, Marla
Davis, Sharon
Davis, Willie
Dawson, Margaret
Ealey, Dale



Eastman, Alfred
Eddy, Brock
Elias, Freda
Elliott, Ronald
Empson, Teresa
Evans, Beverly



Evans, Budd
 Everly, Debra
 Fales, Neva
 Falke, Judy
 Farley, Jack
 Fields, Sharon



Flint, Virginia
 Floyd, Diane
 Frank, Peggy
 Franklin, Don
 Freeman, Janice
 Friends, Gerald



Fuqua, Jackie
 Garcia, Pat
 Gardner, Linda
 Garrison, Shirley
 Gatson, Brenda
 Giamalva, Frank

Goins, Kathy
 Goldston, Stephanie
 Goodding, Maria
 Goodpaster, Cheril
 Goodwin, Kurt
 Gray, Diane



Gray, Donald
 Gray, Donita
 Gray, Judy
 Greenberg, Larry
 Gullett, Marsha
 Hall, Marilyn



Hamlett, Mary
 Hanavan, Karen
 Hansen, Ralph
 Harden, Linda
 Harris, Dan
 Harris, Venita



Harvey, Joeseeph
 Herrington, Debbie
 Heyer, Lee Roy
 Hider, Gary
 Hill, Sheila
 Hipsher, Terry

Holliday, Suzanne
 Holman, Billy
 Holmes, Sylvester
 Holmes, Terry
 Honsinger, Penny
 Horsemann, Victor



Huenfield, Gene
 Huggins, Mary Ann
 Humphrey, Robert
 Hunsucker, Melinda
 Irby, Sandra
 Isariotis, Sue



Jackson, Brenda
 Jackson, Lillian
 Jamerson, Vallorie
 Jedine, Mike
 Johnson, Dennis
 Johnson, Elizabeth



Johnson, Janet
 Johnson, Marilyn
 Johnson, Mona
 Jones, Janice
 Jones, Jerry
 Jones, Kathy



Jones, Norma
 Jordan, James
 Jordan, Pat
 Kegerreis, Diane
 Kelley, Kathleen
 Kelly, Cheri

Kerr, Theresa
 Kimball, Sheila
 Kinder, Beverly



King, Trudy
 Klinginsmith, Robert
 Lehr, Susan



Don't forget the Guy's!



Lang, Carrie
Langlands, Ken
Lasker, Oscar
Lawson, Tom
Lee, Donna
Lemmones, Margo



Leonard, Beverly
Lewis, Lavon
Lilly, Gary
Linwood, Pamela
Long, Ulysees
Lorenzut, Mary Sue



Louderback, Joe
Markle, Nancy
Marshall, Ronna
Martin, Peggy
Mayes, Kevin
McCon, J.L.

McDaniel, Michael
McGaughey, Cindy
McGlasson, Steve
McKelvy, Shirley
McNeil, Mike
Mefford, Susan



Menzie, Kathy
Milan, Bob
Miller, Debra
Miller, Donald
Monroe, Anton
Monroe, Lloyd



Great thinkers?



Montoya, Vicki
Moore, Karen
Morgan, Philip



Morris, Robert
Mullins, Debbie
Myers, Donald



Neely, Rick
 Nelson, Calvin
 Nesom, Phyllis
 Nevins, Dudley
 Nigro, Linda
 Nolan, Harry



Norman, Pamela
 Norman, Sabra
 Norwood, Patricia
 O'Neil, Edward
 Osment, Bill
 Ozias, Frann



Pace, Michael
 Panuco, Douglas
 Payne, Anthony
 Phillips, David
 Phillips, Linda
 Phillips, Randall

Pink, Leo
 Pope, Virginia
 Popek, Earlene
 Popek, Edwina
 Price, Cindy
 Radzins, John



Rapp, Bill
 Ray, Sharon
 Redding, Susan
 Reece, Brenda
 Reliford, Deborah
 Richardson, Peter



Ricketts, Ann
 Ridinger, Steve
 Rippeto, Diana
 Robb, Kenny
 Robinson, Dwight
 Rogge, Judy



Rosenthal, Donna
 Ross, Randy
 Rosser, Melinda
 Sanders, Debbie
 Sawyer, Steve
 Schroeder, Lydia



Scott, John
 Scott, Kim
 Scott, Rebecca
 Seifert, Bill
 Sellers, Robert
 Shankland, Richard



Shans, Anthony
 Sharp, Hyman
 Shaw, John
 Shaw, Michael
 Sheldon, Barbara
 Shelton, Thomas



Shepard, Shirley
 Shields, Denise
 Smith, Donzella
 Spallita, Vicky
 Spector, Cheryl
 Sprague, Bev

Springstube, Terry
 Stephens, Ned
 Stewart, Edie
 Stricklin, Kathy
 Stroth, Diane
 Sudduth, Sandy



Swartz, Beverly
 Taylor, Barbara
 Totten, Dale
 Totten, Darryl
 Townsend, Valorie
 Truitt, Patience



Tuck, Gary
 Van Gordon, Bea
 Van Landingham, Bobby
 Venegas, Paul
 Vento, Bennie
 Viles, Terry



Walker, Sarida
 Walker, Vicki
 Ward, Oneda
 Washington, Gwen
 Waters, Vicki
 Watts, Patricia

Whan, Susie
 Wheat, Debbie
 Wheeler, Kathi
 White, Charles
 White, Clinnon
 Wilkes, Yolanda



Williams, Bonita
 Williams, John
 Williams, Melvin
 Willis, Bill
 Willis, Roslyn
 Wilson, Steve



Wimberly, Linda
 Winn, David
 Wise, Karen
 Woodley, Freddie
 Woods, John
 Wright, Rena



Wynn, Dan
 Yeo, Donna
 Young, Virginia
 Zeigelmann, Steve



L-r-r-r-r...



Who uses flesh-toned Clearasil?

Sophomores

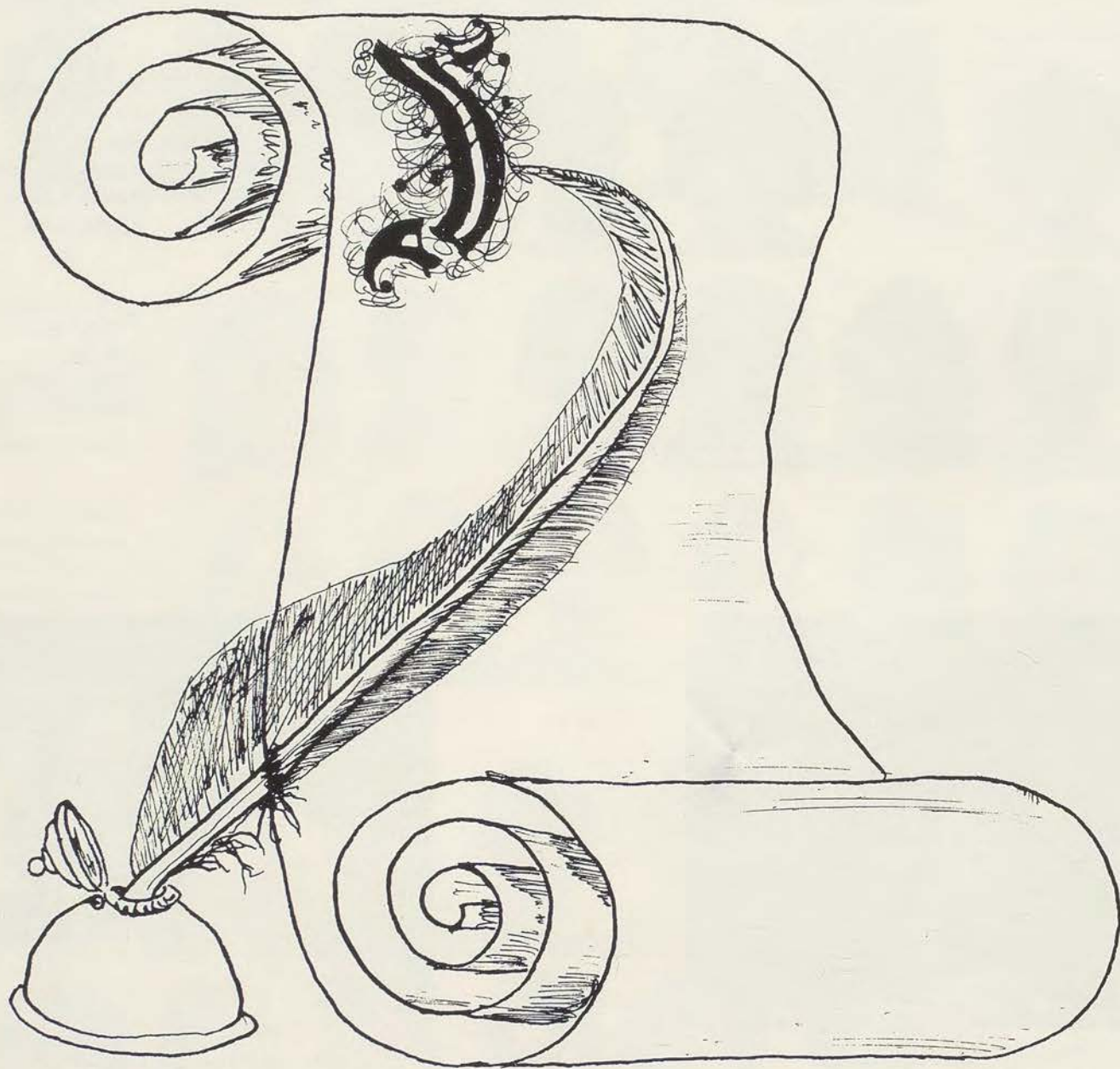



Adams, Leroy
Allen, Chris
Allen, Stephen



Austin, Cheryl
Baker, Beatrice
Baker, Marianne



Barnes, Jim
Bath, Carlya
Bay, Stephen



Beard, Lawrence
Beard, Shannon
Bell, Janet



Biggers, Rickey
Boehm, Danna
Bonton, Beverly



Bradley, Stacia
Brauner, Gerald
Brewer, Loretta



Brooks, Sandi
Brown, Christine
Brown, Dale



Brown, Pam
Bryant, Don
Burnham, Nancy



Calahan, Denise
Campbell, Denise
Campbell, Velta



Alnutt, Darrell
Andrews, Al
Andrews, Carmen



Baldwin, Janice
Barber, Jim
Barker, Billy



Bazzle, David
Bean, Dennis
Bean, Paul



Bell, Velma
Best, Rosemary
Bidwell, Cindy



Bostic, Yvonne
Boteron, Jamie
Bowman, Connie



Brisson, Debbie
Bristow, Samuel
Brollier, Lois



Brown, Deborah
Brown, Dennis
Brown, Necia



Butler, Steve
Buzan, Marsha
Buzan, Patti



Carpenter, Rick
Carpenter, Sandra
Carter, Anna Jo



Carter, Evelyn
Castion, Deborah
Cato, Donna



Chrisman, Kathleen
Claborn, Vanessa
Coleman, Omer



Criner, Melvin
Crosby, Blondell
Daniel, Mary



Degand, Connie
DeNoyer, Richard
Dillard, Amolene



Chamberlin, Steve
Chandler, Russell
Choate, Rita



Collins, Joyce
Cook, Pamela
Counce, Juanita



Daniels, Kathy
Davis, Cynthia
Decker, Sandy



Dillon, Carolyn
Dixon, Lindley
Dobson, Nancy



...And he gave me two swats!



Dodd, Lynetta
Draffen, Dwayne
Dubin, Carmalita



Dudley, John
Dunlap, Patricia
Echols, Laneisa



Eicholz, George
Eicholz, Paul
Eicholz, Pauline



Ellis, Nancy
Ellsworth, Gene
Empson, Kenneth



England, Bob
Ensley, Robert
Eshnaur, Rae



Espino, Vicki
Estell, Larry
Estevez, Vince



Finnell, Ben
Flippin, Melody
Flowers, Billie



Franklin, Dennis
Frazier, Laura
Friends, Joyce



Gatson, Herbert
Geolas, Janice
Gibson, James



Goodrich, Joyce
Graves, Karen
Green, Joyce



Halbrook, John
Haley, Jack
Hannah, Larry



Harper, Kristana
Harris, Anthony
Harris, Claude



Hawkins, Rhonda
Hayden, Dorothy
Heckadon, David



Holder, Mike
Holman, James
Holt, Joe



Feitz, Ronnie
Filsinger, Sandra
Finch, Rhonda



Fotheringham, David
France, Lavonda
Francis, Anita



Frisbee, Steve
Gallagher, Patricia
Gatchell, Christine



Gilbert, Sherrie
Givens, Brenda
Goldberg, Axel



Greer, Michael
Gwinn, Marion
Haase, Edward



Harakas, Peter
Hardiman, Carl
Harper, Don



Harris, Michael
Harris, Wanda
Harvey, Steve



Hill, Rita
Hixon, Linda
Hodges, Sandra



Hopkins, Debbie
Horine, Mike
Horton, Roy



Howard, John
Hughes, Leslie
Hunter, Linda



Jackson, Lorna
Jackson, Michael
Jackson, Theola



Jeffers, Linda
Johnson, Cathie
Johnson, Eileen



Jones, Debra
Jones, Michael
Jones, Michelle



Hutchins, Dannie
Hutchinson, Ruth
Jackson, Anita



Jackson, Yolanda
Jacoby, Paula
James, Kathleen



Johnson, Linda
Johnson, Walter
Jolly, Denise



Jones, Terrance
Jordan, Mike
Jowers, Debra



Time flies . . . with help.



Katlin, Don
Kelly, Mary
Kennedy, George



Kennedy, Mercyne
King, Phyllis
Kipper, Carl



Krueger, Dale
Lacy, Irving
Ladd, Reggie



Lasker, Patania
Lee, Sandra
Lee, Sandra



Lewis, Don
Lewis, Felicia
Lewis, Haskell



Lewis, Rita
Lewis, Tom
Lewis, Tujuanna



Louis, Dorothy
Love, Ronald
Lowe, Eric



Martin, Iness
Matthews, Darryl
May, John



McCloud, Gary
McCon, Ezra
McDaniel, Deloris



Lindsey, Albert
Livingston, Sherita
Long, Marlise



Lyons, Wendell
Marquis, James
Martin, Debby



Maynes, James
McArn, Luthur
McClain, Thomas



McFall, Oliver
McFarland, Stella
McIntosh, Dennis



McKinzy, Pat
McShann, Angenette
Meadows, Neal



Melton, Stanley
Miller, Jerry
Miller, Marie



Miller, Randy
Mills, Doran
Mills, Vernon



Moore, Phyllis
Murphy, Barbara
Murphy, Lisa



Murphy, Pat
Music, Ruth
Nash, CyNita



Southeast beauties?



Neece, Diana
Neece, Pam
Nix, Charles



Northern, Vanessa
Oates, Patricia
Orinderff, Joyce



Peterson, Vanessa
Pierce, Sharon
Pittman, Kathy



Reese, Eddie
Rhodes, Regina
Richards, Ricardo



Riddle, Mary
Rivera, Gary
Roark, Elba



Rodgers, Diana
Rolls, Linda
Ross, Terence



Sandgren, John
Sawyer, Brenda
Saxton, Harold



Schmutz, Paul
Schofield, Janet
Schultz, Donna



Shands, Robert
Shay, Patty
Shields, Eppie



Nolan, Beth
Norman, Mike
Norman, Vesta



Patton, Karen
Payne, Rodney
Perry, Linda



Pope, Frank
Potter, Charles
Quillen, Michelle



Richardson, Michelle
Richardson, Willard
Richmond, Robert



Robinson, Charlene
Robinson, Donna
Roddy, Lillie



Roseburr, Angela
Sager, Steve
Salary, Ralph



Schmalz, Dave
Schmidt, Allan
Schmill, Cathy



Scroggins, Eileen
Seward, Karl
Shafer, Kareb



Shields, Nelson
Shelton, Martin
Simpkins, Renoil



Smart, Ronald
Smith, Andrew
Smith, Bob



Spano, Marla
Stafford, Ether
Standley, Peggy



Stevens, Gregory
Stevko, Helen
Stock, Debbie



Stoffers, Tim
Strange, Gwen
Summers, Robin



Smith, Carlin
Smith, Harold
Smith, Susan



Steele, Rick
Stephens, Ray
Stephenson, Debbie



Stockbridge, Karen
Stackdale, Richard
Stockwell, Dennis



Sumpter, Gary
Taylor, Carmen
Taylor, Carolyn



Taylor, Debra
Taylor, William
Teeman, Rhonda



Thomas, Alberta
Thomas, Harold
Thompkins, Clarence



Thompson, Harold
Thornton, Leslie
Tibbits, Michael



Timmons, Larry
Tripses, Elizabeth
Turney, Nancy



Walker, Betty
Walker, Gerald
Walker, Joy

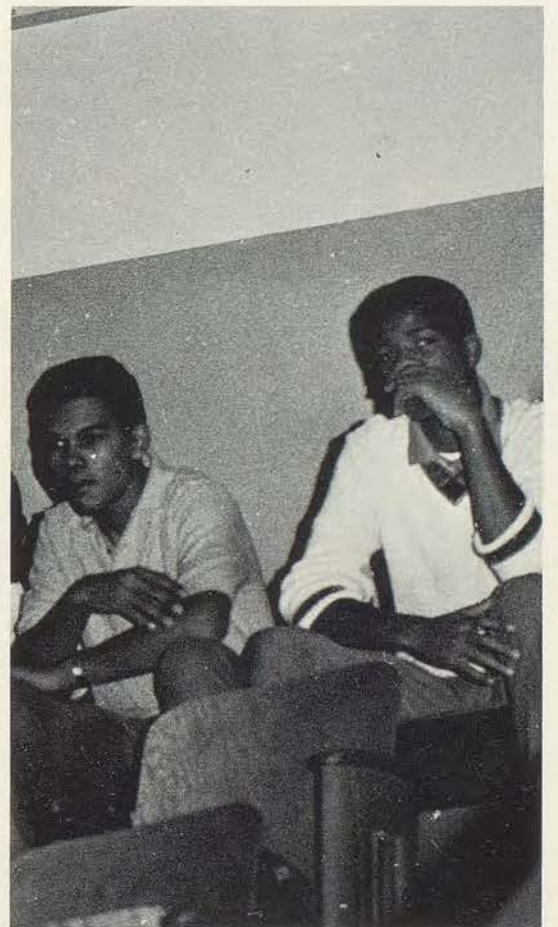

I wonder if she IS sick?



Walker, Pam
Walker, Vickie
Walker, Debbie



Washington, Karen
Watt, Donna
Wesley, Keith



Wheeler, Jayce
White, Margaret
White, Sandy



Williams, Angel
Williams, Debbie
Williams, John



Walz, Charles
Warner, Marshall
Warren, Regina



Wesley, Valerie
Westfield, Quentin
Westmoreland, Debbie



Whitley, Renee
Whitney, Carla
Wilkes, John



Williams, Marc
Wilson, Carmen
Wilson, Jim



He said WHAT!



Wilson, Joanna
Winn, Larry
Winnie, Steven



Winstead, Betty
Winter, Woodie
Wissle, Larry



Woodard, Cassandra
Woods, Diane
Wright, Denise



Wyatt, Larry
Young, Alicia
Young, Michael



Young, Robert

Freshmen

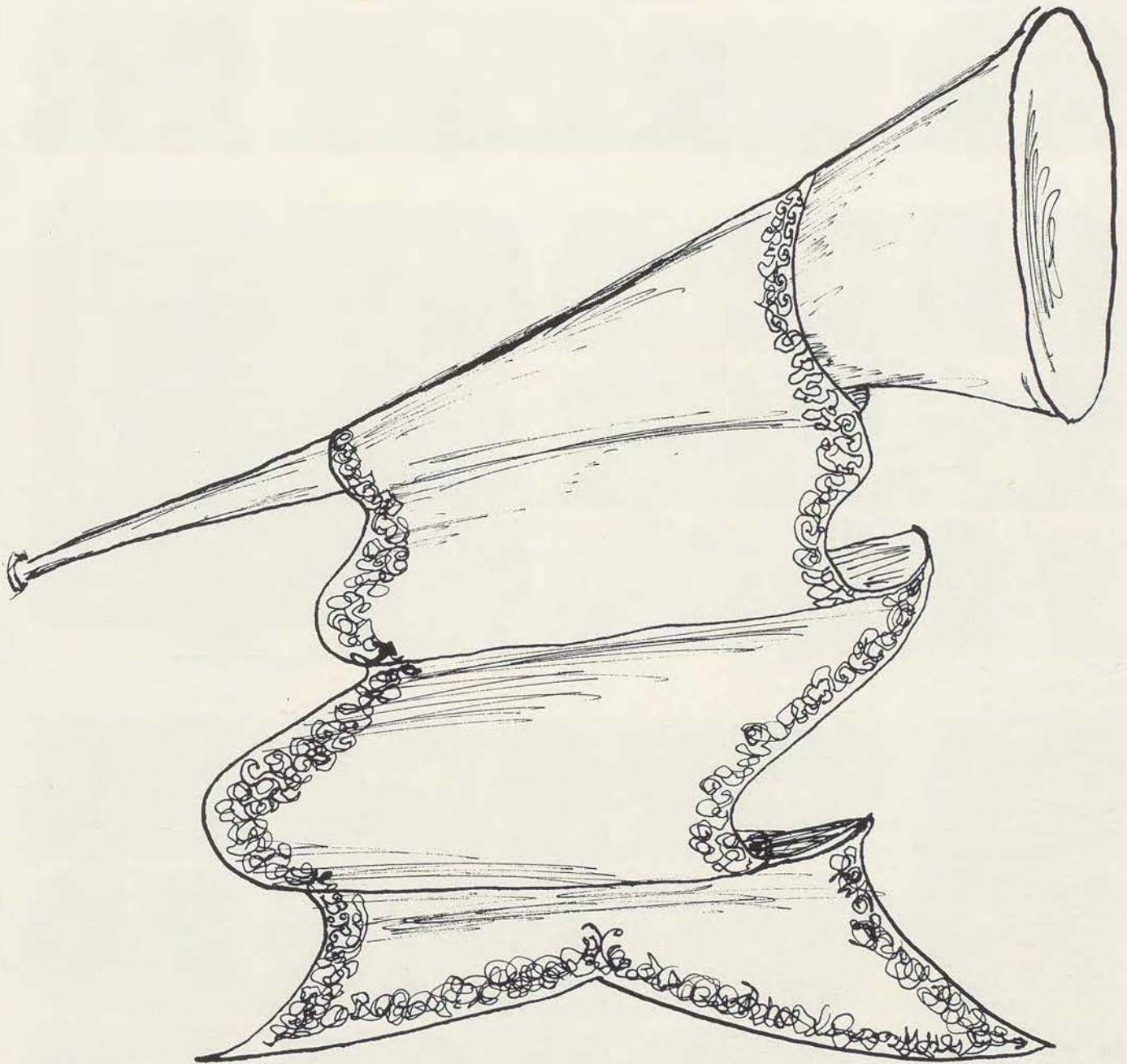

Adams, Ella
 Adams, Ricky
 Akers, Rick
 Allen, Robert
 Anderson, Angelia
 Antwine, Joyce
 Ashley, Tony
 Baker, Fred
 Banion, Debbie
 Barrett, Shellah
 Bartee, Joyce
 Beasley, Sheryl
 Bell, Earl
 Bell, Marilyn
 Bell, Mary
 Belton, Beverly
 Bennett, Renee
 Birdsell, Philip
 Bisby, Robert
 Bledsoe, James
 Blum, Gay



Blunt, Paul
 Bock, Francene
 Bonnir, Leo
 Brandes, Johnnie
 Bratcher, Karen
 Brenner, Janet
 Brewster, Gary
 Bristow, Sandy
 Brogan, David
 Brooks, Hazel
 Brown, Debbie
 Brown, Terry
 Brown, Tom
 Brown, Willie
 Broyles, Robert
 Burgess, Keith
 Burnham, Linda
 Burt, Dudley
 Burton, Charlene
 Butler, Susie
 Byrd, Juilia

Cairnes, Karen
 Caples, Sidney
 Carpenter, Patti
 Carr, Jan
 Casper, Marilyn
 Cheatem, Anthony
 Christy, Mark
 Claborn, David
 Cline, Douglas
 Cloughly, Martha
 Coke, Sandy
 Coleman, Demetrice
 Collins, Darryl
 Collins, Debra
 Combs, Alan
 Contorno, Teresa
 Cook, Sam
 Cooper, Marcia
 Cornelius, Steve
 Cossins, Debra



Counce, Rondell
 Counts, Vicki
 Cox, Alpha
 Culberson, Lawrence
 Curl, Jacquelyn
 Davis, Angela
 Davis, Linda
 Davis, Pam
 Davis, Ricky
 Davis, Ronnie
 Davis, Sharon
 Decker, Sharon
 Degand, Dennis
 DeHart, Becky
 Duggan, Donnie
 Dunnington, Virgil
 Durbin, John
 Eisler, Greg
 Ensley, Sharon
 Evans, Davida
 Evans, Marsha



It's attacking me!



Evans, Paulette
 Ewing, Yvette
 Fales, Allen

Farley, Tom
 Fight, Diana
 Finnell, Judy

Fisher, Charlene
 Fisher, Vickie
 Floyd, Jeanlanda

Fogt, Debbie
 Ford, Annette
 Francis, Pat
 Franklin, Carl
 Frazier, George
 Friends, Angela
 Friends, Debra
 Frisbee, Wileen
 Fritz, Bruce
 Fusso, Susie
 Galvin, Robert
 Garcia, Tony
 Garner, Brenda
 Gasparovich, Gerald
 Gates, Harvey
 Gatson, Cindy
 Gattenby, Claudia
 Gill, Mark
 Givhan, Charles
 Goff, Mike
 Goldston, Diana





Gooding, Charles
 Goodpaster, Melody
 Goodwin, David
 Gordon, Gill
 Gould, Sharon
 Graham, Paul
 Grantello, Linda
 Gray, John
 Grayson, Jerry
 Green, David
 Green, Joslyn
 Green, Terry
 Griffin, Sandra
 Groves, Gary
 Groves, Kevin
 Haas, Peggy
 Hadley, Pamela
 Hamilton, Kim
 Hanavan, Michael
 Harden, Donna
 Harris, June

Harris, Laren
 Harrison, Janella
 Hayes, Thomas
 Hayward, Alberta
 Hemenway, Rick
 Henderson, Joann
 Herndon, Joyce
 Heuer, Walthenia
 Hight, Sybil
 Hill, Larry
 Hogan, Anthony
 Holderby, Eva
 Holman, Karen
 Holmes, Glenn
 Holmes, Sandra
 Hoppers, Kathy
 Hottle, Stephanie
 Hudson, Andrew
 Hughes, Bettie
 Hughes, Debbie
 Hughes, Eric



Humphrey, Loren
 Hunsucker, Jamie
 Hunter, Willie
 Jackson, Elaine
 Jackson, Haywood
 Jacoby, Darlene
 James, Cynthia
 James, Larry
 Jewell, Marty
 Johnson, Cornel
 Johnson, Mark
 Johnson, Randolph
 Johnson, Tyrone
 Johnson, Wanda
 Jolly, Linda
 Jones, Brenda
 Jones, Carl
 Jones, Deleria
 Jones, Donny
 Jones, Lee
 Jones, Viola



Jordan, Judy
 Jordan, Rita
 Kegerreis, Steve
 Kelly, Calude
 Kerr, Mary
 Kimball, Ronald
 Kimbrough, Renay
 Kindle, Brenda
 King, Delia
 Klinginsmith, Linda
 Kramer, Connie
 Kreglinger, Vicki
 Kynard, Brett
 Lang, Cheryl
 Leach, Dean
 Lee, Jeanette
 Lee, Pat
 Lee, Robert
 Lemken, James
 Lerenberg, Steve
 Lewis, Joseph



Lindquist, Rodney
 Lindsey, Thomas
 Linn, Danny
 Lyons, Gina
 Mackey, Donald
 Maples, Norman
 Marlin, Ron
 Marlow, Jan
 Marquis, Debbie
 Martin, Nancy
 May, John
 Mayfield, Marianne
 McArn, Judy
 McArn, Marcia
 McBeath, Mark
 McCallop, Rudolph
 McCullum, Theresa
 McDaniel, Jackie
 McDonald, Norman
 McDowell, Beverly
 McFall, Olivia



McKelvy, Jerry
 McKinney, Sheron
 McMullin, Jeff
 Melson, Donna
 Meyer, John
 Miller, Rhonda
 Mitchell, Clyde
 Mitchell, Velma
 Monroe, Megan
 Moore, David
 Moore, Edward
 Moore, Katherine
 Moore, Mark
 Mora, Mary
 Mosley, Michael
 Mott, Aaron
 Munkirs, John
 Nevius, Dwayne
 Oglesby, Mel
 Osgood, Robert
 Packham, Stuart



Panuco, Mark
 Parker, Courtney
 Parker, Jonathan
 Parker, Rickey
 Parker, Walter
 Parsons, Sally
 Paul, Robert
 Payne, Adrian
 Penn, Charlotte
 Perez, Thomas
 Perkins, Syndey
 Perry, Helen
 Peterman, Deborah
 Peters, Laron
 Peterson, Denise
 Peterson, Eugene
 Peterson, Keith
 Phillips, Carol
 Phillops, Mike
 Pierce, Gwen



Just one more line.



Pitts, Barbara
 Porter, Arnold
 Porter, James

Preble, Susan
 Pryor, Delores
 Pumell, Debra

Quito, Denise
 Ramsey, Ronald
 Reed, Denise

Rehkop, Greg
 Reliford, Rita
 Resnick, Gary
 Rhodes, Jackie
 Richberg, Royce
 Riggs, Richard
 Rimmer, Arthur
 Roark, Sharon
 Roberts, Patsy
 Robinson, Janice
 Robinson, Ricky
 Robinson, Vickie
 Roby, Hazel
 Roby, William
 Rogers, Jerry
 Rogers, Vicki
 Ross, Shelley
 Ross, Stephen
 Rosser, Annette
 Ruff, Mary
 Sampson, Donna





Sanders, Keith
 Saxton, Patricia
 Schmake, Steve
 Scott, Robert
 Seals, DeAun
 Sexton, Lynda
 Shans, Michael
 Sheeley, Steve
 Shelton, Delphia
 Sherman, Sheryl
 Shields, Diana
 Shroder, Bryon
 Silvey, Keven
 Simpson, Mimia
 Smith, Albert
 Smith, Arniece
 Smith, Howard
 Smith, Linda
 Smith, Ophelia
 Somers, Cindy

Southworth, Clinton
 Stanton, Matt
 Stapleton, Carrie
 Steinmetz, Ronnie
 Stennis, Erma
 Stepp, Randy
 Stewart, Dennis
 Stewart, Edward
 Stewart, Richard
 Stockdale, Susie
 Sydnor, Velva
 Taylor, Laclede
 Taylor, Michael
 Tector, Elizabeth
 Thomas, Debra
 Thomas, Sandy
 Thompkins, Angela
 Thompson, Debra
 Thornton, Hollis
 Thornton, Sandi
 Thrunman, Dennis



Tillery, Jack
 Tilley, Roxanne
 Tracy, George
 Trice, Larry
 Trued, Brian
 Tuck, Maureen
 Tucker, Michael
 Turner, Lourenda
 Van Landingham, Grethen
 Walker, Sherry
 Wallace, Ronald
 Walthall, Rex
 Washburn, Chris
 Watkins, Bruce
 Watkins, William
 Watts, Eddie
 Weaver, Gary
 Webster, Joe
 Weil, Terrance
 Wesley, Dan
 Wesley, Janice



Wesson, Naleethan
 White, Anthony
 White, Carla
 Wiggins, Octavia
 Wilcox, Dara
 Williams, Brenda
 Williams, Donald
 Williams, Janice
 Williams, Jeanetta
 Williams, Linda
 Williams, Michael
 Williams, Rodney
 Williams, Willa
 Wilson, Berishia
 Wilson, Cornell
 Wilson, Dennis
 Wilson, Gary
 Wilson, Marietta
 Wilson, Veda
 Windhausen, Carl
 Winnie, Linda



Winningham, Ilsa
 Wolkey, Betty
 Woods, Maurice



Woods, Rodney
 Wrice, Jerry
 Wright, Cathy



Wright, Gene
 Wright, Kay
 Yeoman, David



Yeoman, Debra
 Young, Judith
 Zeckser, Doug

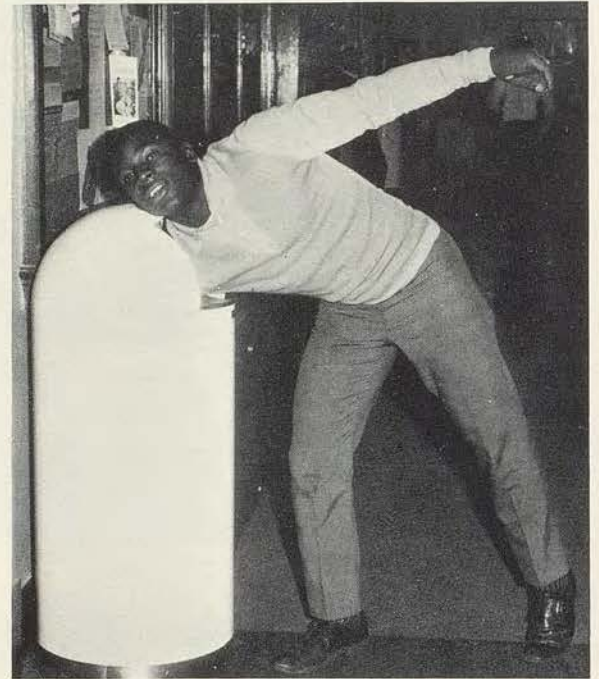

I want my gum back!

The end of Senior Assembly is marked by the presentation of the Knight's Memorial Award and the Ladyship Award. Donated by the National Beta Club, this honor was first awarded in 1948.

To receive this award, a senior must have shown outstanding potential in



scholarship, citizenship, leadership and service. Athletic ability also has a bearing on the Knight's Award. The recipients' names are engraved on the Knight's Memorial Trophy and each winner is awarded a certificate of achievement at Senior Assembly.

Knights And Lady Commended As Year Ends; Memorial Awards For Achievement And Service



Carter Beck



Diana Horine



Bruce Eston



MOST POPULAR
Peggy Morris Jim Kanally

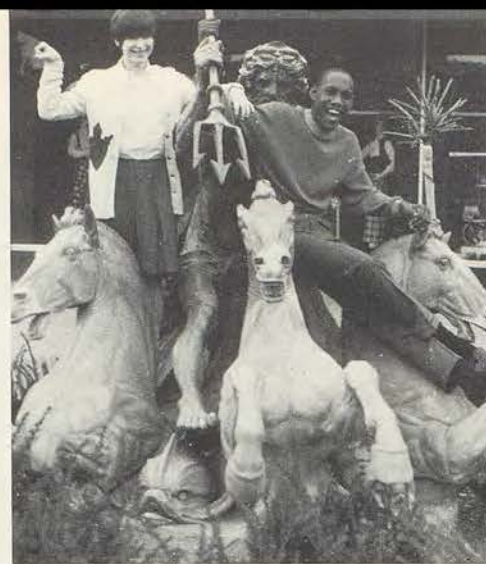

BEST ATHLETE
Dian Bunch Curtis Washington

Senior

CONTRIBUTED MOST
Byron Schmidt Ronda Rice



BEST LOOKING
Barbara Rider Robert Burch



BEST ARTIST
Carol Brookover Tom Murphy



BEST KNOWN COUPLE
Sally Birch Chuck Gatson





BEST ACTOR
Karen Flathers Bob Fansler



JOLLY GOOD
Terry Brauner Daryl Williams

Ballot



BEST DRESSED
Scarlett McClain Lee Steele

BEST DANCER
Audra Hill Paula Wineland



HIGHEST SCHOLASTIC
Philip Cooper Kathy Butler



BEST MUSICIAN
Linda Large David Tripses

Senior Farewell

Like the setting of the sun at the day's end, graduation marks the end of high school life.

As freshmen, we felt we knew so much. Then we began to realize that high school would be only a small glimmer of light in knowledge, experience and life. Through the help of understanding teachers, administrators and underclassmen, we have ended our senior year with eagerness, anxiety and new expectations.

What we may do or be in a world yet filled with darkness is determined greatly by those guiding lights with which we have worked the past four years. It is the glow of these lights which leads us toward, although never to, perfection.

During our stay here, we have seen many changes come to Southeast. Perhaps more than any other school in the city, Southeast represents our country—its problems, privileges and prejudices; its conflicts and conditions; its deficiencies; and its determination to become and remain united.

Tomorrow will bring another sunrise and new light to our lives. The lights of the past will flicker once in a while, and it will be more than a mere spark. For without our awareness, Southeast High School has become a part of us which can and will affect eternity.

“And I said to the man who stood at the gate of the year: ‘Give me a light that I may tread safely into the unknown.’”

— Minnie Haskins



Student Index

A

Aaron, Belinda—174
Acton, Theresa—30,174
Adams, Richard—192
Adams, Wayne—108,144
Akers, Rick—192
Alder, Cheryl—174
Alewine, Frances—174
Alexander, Anthony—59,174
Alexander, Becky—174
Alexander, Elton—63
Allen, Gary—144
Allen Keith—52,53,63,80,123,
172,174
Allen, Robert—192
Allen, Stephen—36,183
Allison, Cobina—28,29,42,79,
92,142,143,144,74
Alnutt, Darrell—183
Anderson, Angelia—192
Anderson, Jim—24,52,53,172,
173,174
Anderson, Sandra—33,174
Andrews, Carmen—183
Andrews, Sherrie—30, 174
Andrews, Theresa—29,55,74,
172,173,174
Anthony, Gail—42,144,175
Anthony, Gary—36
Antwine, Joyce—192
Arbuthnot, Bert—144
Armstrong, Larry—44,144
Ashley, Anthony—91,192
Ashlock, Delores—174
Austin, Cheryl—35,183
Austin, Woodrow—37,90,174

B

Backer, Donald—36,174
Baker, Beatrice—183
Baker, Dawn—33,174
Baker, Fred—32,91,192
Baker, Leroy—144
Baker, Marianne—183
Baldwin, Janice—183
Ballowe, Robert—144
Banion, Debbie—192
Banks, Lillie—144
Barber, Jim—183
Barker, Billy—183
Barnes, Cynthia—144
Barnes, James—183
Barnes, Patti—174
Barrett, Shellah—192
Bartee, Joyce—192
Barter, Renee—144
Barth, Brad—144

Bartlett, Larry—145
Bath, Earla-Zan—183
Bay, Stephen—43,67,183
Bayyles, David—183
Bean, Dennis—32,37,67,183
Bean, Paul—183
Beard, Gene—69
Beard, Lawrence—66,69,183
Beard, Shannan—67,183
Beasley, Forestine—34,145
Beasley, Cheryl—192
Beatty, Bernadette—42,44,64,145
Beatty, Cheryl—52,53,64,174
Bell, Earl—192
Bell, Janet—183
Bell, Marilyn—192
Bell, Mary—32,192
Bell, Velma—183
Bellamy, Bud—174
Belton, Beverly—192
Bennett, Angela—29,52,53,57,
74,172,173,174
Bennett, Barbara—145
Bennett, Renee—34,42,74,75,
192
Berger, Christine—174
Berry, Joe—145
Best, Carol—174
Best, Rosemary—183
Bevans, David—174
Bidwell, Cindy—43,183
Biggers, Rick—183
Biggs, Valerie—145
Bilyew, Brad—30,145
Birch, Sally—145,200
Bird, Patricia—145
Birdsell, Louise—174
Birdsell, Philip—192
Birdsong, Keith—174
Bisby, Robert—67,192
Bledsoe, Jim—66,192
Bledsoe, Ray—66,68,145
Blum, Gala—192
Blunt, Paul—192
Bock, Francene—32,192
Boehm, Danna—183
Bond, Gerald—43,48,51,145
Bonton, Beverly—32,183
Booth, Anita—42,51,64,74,75,
145
Bostic, Yvonne—183
Bostic, Yvonne—174
Botterson, Denny—174
Botterson, Jamie—74,75,183
Bowen, Joyce—146
Bowen, Laura—174
Bowman, Barry—174
Bowman, Constance—183
Boyd, Ray Jean—36,45,146
Bradley, Curtis—94,174
Bradley, Stacia—45,183
Brammer, Vance—174
Brandes, Johnni—172
Bratcher, Karen—192

Brauner, David—174
Brauner, Gerald—183
Brauner, Terry—143,146,201
Breitag, Patty—32,36,49,52,57,174
Brennan, Jan—192
Brenner, Colleen—30
Brewer, Loretta—183
Brewer, Noretta—52,43,173,174
Brewster, Carolyn—49,61,146
Brewster, Gary—67,192
Brewster, Vicki—64,174
Brisson, Deborah—33,183
Bristow, Sam—183
Bristow, Sandy—192
Brockman, Dale—146
Brogan, David—69,108,192
Brogan, Michael—67,69,108,
174
Brollier, Lois—33,183
Bronson, Jerry—67,69,175
Brookover, Carol—45,146,200
Brooks, Carletta—146
Brooks, Hazel—192
Brooks, Sandi—183
Brown, Anthony—146
Brown, Christine—183
Brown, Dale—183
Brown, Danny—175
Brown, Deborah—33,183
Brown, Debbie—43,192
Brown, Dennis—67,69,183
Brown, Kathleen—146
Brown, Linda—175
Brown, Mary—42,111,175
Brown, Necia—183
Brown, Pam—183
Brown, Terry—192
Brown, Tom—192
Brown, Velma—175
Brown, Virginia—146
Brown, Willie—66,69,192
Broyles, Robert—192
Brunner, Louise—30,175
Bryant, Don—183
Bryant, Stephanie—20,28,29,
43,74,78,142,143,146
Bunch, Dian—30,57,74,111,146,
200
Burch, Robert—147,200
Burgess, Keith—192
Burnham, Linda—192
Burnham, Mary G.—183
Burnham, Nancy—64,74
Burt, Dudley—192
Burt, Cidny—175
Burt, David—175
Burtis, Michelle—75,147
Burtis, Michelle—75,147
Burton, Charlene—192
Burton, Ronald—175
Butler, Andre—175
Butler, Kathy—43,44,48,51,147,
201
Butler, Susie—192
Buzan, Dennis—147
Buzan, Marsha—183
Buzan, Patty—183
Byers, Theotis—175
Byers, Yvetta—147

Byrd, Julia—74,75
Byrd, Willa—74,75

C

Caddell, Connie—147
Cairnes, Karen—192
Callahan, Denise—183
Callahan, Sheryl—147
Calvert, Robert—60,147
Camacho, Rita—42,147
Camp, Judy—175
Campbell, Dennis—183
Campbell, Patsy—18,147
Campbell, Velta—33,183
Cantrell, Daniel—175
Caples, Sidney—66,91,192
Carney, David—81,88
Carpenter, Jessie—64,147
Carpenter, Patti—192
Carpenter, Richy—183
Carpenter, Sandra—183
Carr, Brad—80,88
Carr, Camilla—175
Carr, Jan—192
Carrell, Donald—175
Carter, Anna Jo—74,183
Carter, Evelyn—33,184
Carter, Larry—30,66,147
Carter, Mike—80,175
Casper, Marilyn—32,192
Casper, Sharon—148
Castion, Deborah—184
Cato, Donna—64,184
Chamberlin, Steven—184
Chandler, James—148
Chandler, Russell—184
Chapman, Cynthia—148
Chavis, Al—42,94,105
Chavis, Mike—43,94,142,143
Cheatem, Anthony—91,192
Choate, Rita—33,74,75,184
Chrisman, Kathleen—184
Christy, Mark—192
Claborn, David—192
Claborn, Venessa—59,184
Clark, Debra—23,70,148
Clay, John—30,148
Cloughly, Martha—192
Coby, Linda—49,67,148
Cocharn, Roosevelt—148
Coddington, Nadine—175
Coffey, Calvin—90,175
Coke, Sandy—192
Colbert, Lucian—90,175
Coleman, Craig—175
Coleman, Demetrice—192
Coleman, Omer—184
Coley, Darrell—175
Collins, Daryl—192
Collins, Debra—192
Collins, Foster—192
Collins, Joyce—33,59,184
Collins, Sharon—49,148
Combs, Alan—192

Cook, Pamelita-184
 Cook, Vicki-175
 Cooks, Samuel-91,192
 Cooper, Donna-74,75,148
 Cooper, Marcia-192
 Cooper, Philip-45,48,148,201
 Cooper, Vivian-30,175
 Coppock, William-60,148
 Corbett, Elizabeth-175
 Corbett, Michael-66,175
 Cornett, Bonnie-149
 Cossins, Debra-32,192
 Counce, Juanita-184
 Counce, Rondell-66,193
 Counts, Vicki-74,75,193
 Cousin, Skip-175
 Cowan, Debbie-175
 Cox, Alpha-193
 Craddock, Cindy-67,175
 Creel, Nancy-33,175
 Criner, Melvin-184
 Crook, Ronald-149
 Crosby, Blondell-184
 Crosby, Kathy-175
 Culberson, Lawrence-193
 Cummings, Brenda-149
 Cunnungham, Glenda-149
 Curl, Bruce-37,175
 Curl, Jacquelyn-75,193
 Curry, Henry-175
 Curtis, Bob-143,149

D

Daniel, Mary-42,43,59,67,74,
 184
 Daniels, Elaine-33,175
 Daniels, Kathy-57,74,184
 Daniels, Sandra-149
 Davis, Angela-36,42,74,193
 Davis, Linda-59,193
 Davis, Marla-35,175
 Davis, Pamela-43,193
 Davis, Richard-42,50,142,143,
 149
 Davis, Rick-32,193
 Davis, Ronnie-67,193
 Davis, Sharon-175
 Davis, Sheron-193
 Davis, Willie-175
 Dawson, Margaret-57,175
 Dean, Denyse, 30,149
 Deckard, Gloria-149
 Decker, Doug-149
 Decker, Sandy-184
 Decker, Sharon-193
 Degand, Dennis-193
 DeHart, Becky-34,43,74,193
 Denoyer, Richard-67,184
 Dillard, Almolene-184
 Dillon, Carolyn-35,59,184
 DiVilbiss, Bettie-149
 Dixson, Lindley-184
 Doakes, Romanda-57
 Dobson, Nancy-184

Dobbins, Ginger-149
 Dodd, Lynetta-184
 Douglas, Ricky-108,143,150
 Doxey, John-150
 Droffen, Dwayne-184
 Druba, Joy-150
 Dubin, Carmalita-184
 Dudley, John-184
 Duggan, Donald-193
 Dunlap, Patricia-184
 Dunn, Aretha-150
 Dunn, Arnetta-150
 Dunn, Patricia-150
 Dunnington, Virgil-91,193
 Durbin, John-193

E

Ealey, Dale-67,69,175
 Ealey, Glenn-66,193
 Eastman, Alfred-80,175
 Echols, Derek-51,80
 Echols, LaNeisa-33,59,184
 Echoly, Paul-184
 Eddy, Brock-42,43,108,175
 Eicholz, George-184
 Eicholz, Pauline-184
 Eisler, Gregory-37,42,193
 Elias, Freida-74,175
 Elliot, Ronald-175
 Ellis, Kathy-55,150
 Ellis, Nancy-184
 Ellis, Paul-150
 Ellsworth, Gene-43,66,184
 Empson, Kenny-30,184
 Empson, Teresa-175
 Endres, Bob-150
 Endsley, Sharon-32,42,74,193
 England, Robert-184
 Enores, Robert-150
 Ensley, Robert-66,69,184
 Eshnaur, Rae-184
 Espino, Vickie-185
 Estell, Larry-67,185
 Estevez, Vince-185
 Evans, Beverly-175
 Evans, David-193
 Evans, Erman-176
 Evans, Marsha-193
 Evans, Patsy-150
 Evans, Paulette-193
 Everly, Debbie-176
 Ewing, Yvetta-193

F

Fales, Allen-193
 Fales, Neva-34,176
 Falke, Judy-176
 Fansler, Bob-23,49,55,150,
 201

Farley, Jack-176
 Feeley, Kathy-32,35,36,37,
 44,45,48,50,150
 Feitz, Ronnie-185
 Fight, Diana-193
 Filsinger, Sandra-185
 Finch, Rhonda-74,85
 Finnell, Ben-36,193
 Finnell, Judy-193
 Fischer, Charlene-193
 Fisher, Sharon-30
 Fisher, Vicky-193
 Flathers, Karen-18,30,44,45,
 48,49,55,201
 Flint, Virginia-29,52,74,173,
 176
 Flippin, Melody-33,185
 Flowers, Larry-49,80,94,105
 Flowers, William-185
 Floyd, Diane-176
 Floyd, Jeaulanda-193
 Fogt, Debbie-42,193
 Fogt, Sharon-44,45,48,51
 Ford, Annette-193
 Forsythe, Paul-30
 Fortson, Tommy-94
 Foster, Lernice-93
 Foster, Robert-90,94,98,185
 Fotheringham, David-185
 France, Lavonda-32,67,74,75,
 185
 Francis, Anita-185
 Frances, Pat-193
 Franco, Paul-30
 Franklin, Carl-67,193
 Frank, Peggy-36,55,176
 Franklin, Dennis-185
 Franklin, Don-80,176
 Franklin, Patricia-32
 Frazier, George-193
 Fraizer, Laura-185
 Freeman, David-68,69,152
 Freeman, Janice-32,176
 Friends, Angela-67,193
 Friends, Debbie-193
 Friends, Gerald-63,67,173,
 176
 Friends, Joyce-37
 Frisbee, Steve-185
 Frisbee, Wileen-193
 Fuqua, Carolyn-30,152
 Fuqua, Jackie-176
 Fusso, Susanne-193

G

Gallagher, Patricia-36,185
 Galloway, Barbara-152
 Galvin, Robert-193
 Garcia, Tony-193
 Garcia, Pat-176
 Gardner, Linda-42,74,176
 Garner, Brenda-193
 Garner, Gerry-152
 Garrison, Shirley-29,74,176

Gasparovich, Gerald-193
 Gasparovich, Vicki-152
 Gatchell, Christine-32,74,195
 Gates, Harvey-66,193
 Gatson, Brenda-176
 Gatson, Cindy-193
 Gatson, Herbert-195
 Gatson, Chuck-152,200
 Gattenby, Claudia-32,193
 Geolas, Janice-195
 Geolas, Sam-49,152
 George, Bill-152
 George, Julie-152
 Giamalva, Frank-176
 Gibson, James-67,195
 Giffin, Laura-30,152
 Gilbert, Sherry-195
 Gilchrist, Robert-152
 Giles, Algy-45,48,152
 Gill, Mark-193
 Gilmore, Anita-33,55,153
 Gilmore, Mike-153
 Gilmore, Pam-30,153
 Givens, Brenda-195
 Givhan, Charles-66,91,193
 Glass, Barbara-153
 Goff, Mike-67,193
 Goins, Kathy-32,35,37,176
 Goldberg, Axel-195
 Goldberg, Mike-44,153
 Goldston, Stephanie-176
 Gooding, Charles-194
 Gooding, Joe-44,45,48,51,
 153
 Gooding, Maria-43,59,176
 Goodpaster, Cheril-30,176
 Goodpaster, Melody-32,194
 Goodrich, Joyce-36,195
 Goodson, Larry-153
 Goodwin, David-67,194
 Goodwin, Kurt-176
 Gordon, Gill-194
 Gould, Sharon-32,74,194
 Gould, Thomas-30,153
 Grady, Sherry-153
 Graham, Paul-66,194
 Grantello, Linda-32,194
 Graves, Karen-33,74,185
 Gray, Dianna-176
 Gray, Donald-176
 Gray, Donita-37,176
 Gray, John-91,194
 Gray, Judy-30,34,37,176
 Gray, Reggie-153
 Grayson, Jerry-91,194
 Green, Dave-194
 Green, Debra-67,153
 Green, Joslyn-194
 Green, Joyce-185
 Green, Michael-45,51,153
 Green, Patty-49
 Green, Regina-154
 Green, Terry-194
 Greenberg, Larry-176
 Greenlee, Anna-60,154
 Greer, Michael-185
 Greer, Patti-154
 Grewing, Curtis-154
 Griffin, Sandra-33,194

Groves, Gary—194
Groves, Kevin—108,194
Gullett, Marsha—176
Gwenn, Marion—185

H

Hall, Debbie—154
Hall, Marilyn—67,173,176
Hamilton, Kimberly—194
Hamlett, Mary—176
Hamm, Juanita—154
Hanavan, Karen—176
Hanavan, Mike—32,194
Handley, James—108,145
Hannah, Larry—190,185
Hansen, Ralph—176
Harakas, Peter—185.
Harden, Donna—194
Harden, Linda—75,176
Hardiman, Carl—36,66
Harris, Dan—176
Harper, Ernie—154
Harper, Kristana—185
Harris, Anthony—67,69,185
Harris, Claude—185
Harris, June—194
Harris, Lawn—91,194
Harris, Michael—185
Harris, Wanda—185
Harrison, Janella—74,75,194
Harrison, Rita—154
Hart, Becky—154
Harvey, Joseph—176
Harvey, Steve—90,185
Hauser, Barbara—19,154
Hawkins, Rhonda—185
Hayden, Dorothy—185
Hayes, Peggy—154
Hayes, Ron—66,67,155
Hayes, Tom—194
Hayward, Alberta—36,74,194
Heckadon, David—185
Hemenway, Richard—194
Hemphill, Evelyn—30,42,64
Henderson, Jo Ann—194
Herndon, Joyce—74,194
Herrington, Debbie—36,176
Heuer, Walthenia—194
Heyer, Lee Roy—176
Hickman, Cathy—30
Hight, Sybil—194
Hill, Audra—66,69,155,201
Hill, James—155
Hill, Larry—66,91,194
Hill, Pam—155
Hill, Rita—36,185
Hill, Sheila—42,173,176
Hinton, Michael—155
Hipsher, Terry—52,53,57,173,
176
Hixon, Linda—74,185
Hodges, Sandra—33,185
Hogan, Anthony—91,194
Holder, Mike—185

Holderly, Eva—194
Holliday, Suzanna—177
Holman, Billy—173,177
Holman, James—185
Holman, Karen—194
Holmes, Glenn—194
Holmes, Sandra—194
Holmes, Sylvester—90,177
Holmes, Terry—177
Holt, Joseph—66,185
Honsinger, Penny—177
Hopkins, Debbie—185
Hoppers, Kathy—36,194
Horine, Mike—90,185
Horseman, Victor—67,177
Horton, Roy—49,185
Hottle, Becky—155
Hottle, Stephanie—42,75,194
Howard, John—186
Hudson, Andrew—32,194
Huenefeldt, Gene—177
Huggins, Mary—177
Hughes, Betty—194
Hughes, Debbie—194
Hughes, Eric—194
Hughes, Eric—155
Hughes, Leslie—33,42,59,186
Hughes, Steve—155
Humphrey, Herbert—156
Humphrey, Loren—194
Humphrey, Robert—37,177
Hunsucker, Jamie—74,194
Hunsucker, Melinda—177
Hunter, Gwen—156
Hunter, Linda—186
Hunter, Willie—91,194
Hutchins, Danny—186
Hutchinson, Connie—156
Hutchinson, Ruth—33,186
Hull, David—66

I

Irby, Sandra—177
Isariotis, Sue—177

J

Jackson, Andrew—156
Jackson, Elaine—194
Jackson, Haywood—66,194
Jackson, Lillian—177
Jackson, Lorna—186
Jackson, Michael—186
Jackson, Theola—33,186
Jackson, Yolanda—59,186
Jacoby, Darlene—194
Jacoby, Paula—74,186
Jamerson, Deborah—33
Jamerson, Valerie—177
James, Cindy—194

James, Kathleen—186
James, Larry—194
James, Mary—42,156
James, Reggie—81,88,104,143,
156
Jedine, Mary—18
Jedine, Mike—177
Jeffers, Linda—186
Jewell, Marty—194
Johnson, Cathie—186
Johnson, Carnel—194
Johnson, Dennis—90,177
Johnson, Eileen—186
Johnson, Elizabeth—52,53,177
Johnson, Fay—156
Johnson, Janet—177
Johnson, Linda—186
Johnson, Marguerite—43,49,
156
Johnson, Marilyn—52,53,74,
173,177
Johnson, Mark—194
Johnson, Marla—156
Johnson, Mona—177
Johnson, Randy—194
Johnson, Robert—104,156
Johnson, Tyrone—90,194
Johnson, Walter—67,186
Johnson, Wanda—194
Johnson, William—19,24,44,
156
Jolly, Denise—36,67,74,186
Jolly, Linda—74,75,194
Jones, Brenda—194
Jones, Carl—91,194
Jones, Deborah—156
Jones, Debbie—33,186
Jones, Deleria—194
Jones, Don—194
Jones, Jim—36,59,90
Jones, Janice—177
Jones, Jerry—52,53,177
Jones, Kathy—74,75,177
Jones, Lee—194
Jones, Mary—19,49,157
Jones, Michael—59,66,186
Jones, Michelle—186
Jones, Norma—177
Jones, Robert—94,99
Jones, Terrence—186
Jones, Viola—194
Jordan, Judy—195
Jordan, James—177
Jordan, Michael—90,186
Jordan, Pat—177
Jordan, Pat—42,44,45,48,50,
143,157
Jordan, Rita—34,74,75,111,
195
Jowers, Debra—30,186
Junod, Suzee—23,49,51,157
Junod, Paul—66

K

Kanally, Jim—22,24,42,44,63,
157,200

Katlin, Dan—186
Keener, Henri—157
Kegerris, Dian—177
Kegerris, Steve—66,195
Kelly, Claude—66,195
Kelley, Kathleen—34,36,37,
177
Kelley, Mary—32,186
Kelly, Cheri—43,177
Kennedy, Dorothy—157
Kennedy, George—36,186
Kennedy, Jim—57,105,157
Kennedy, Mary—157
Kennedy, Mercyne—59,186
Kerr, Mary—36,195
Kerr, Theresa—177
Kilgore, Larry—157
Kimball, Ronald—195
Kimball, Sheila—177
Kimbrough, Cynthia—32,195
Kinder, Beverly—33,177
King, Delia—32,195
King, Phyllis—32,74,186
King, Trudy—177
Kipper, Carl—66,90,186
Kipper, Sarah—67,157
Kircher, Kathy—157
Klinginsmith, Linda—32,195
Klinginsmith, Robert—66,177
Kramer, Connie—195
Kreglinger, Vicki—195
Krueger, Dale—186
Kuhns, Andrea—157
Kynard, Brett—195

L

Lacy, Alvia—158
Lacy, Irving—66,186
Ladd, Reginald—100,186
Lang, Alexis—43,44,48,57,158
Lang, Carrie—52,178
Lang, Cheryl—195
Langlands, Ken—178
Large, Linda—35,36,44,57,158,
201
Lasker, Oscar—178
Lasker, Patania—33,186
Latta, Jim—90,108
Law, Eddie—108,158
Lawson, David—60,158
Lawson, Tom—178
Leach, Dean—195
Ledgerwood, Jack—158
Lee, Donna—43,178
Lee, Jeannette—195
Lee, Pat—195
Lee, Robert E.—32,91,195
Lee, Sandra—32,186
Lee, Sandra—32,186
Lemken, James—195
Lemmones, Margo—42,43,173,
178
Leo, Ronald—37
Leonard, Linda—45,51,57,158

Leonard, Steve—158
 Lerenberg, Steve—36,91,195
 Levin, Tom—32,37,63
 Lewis, Donald—186
 Lewis, Edward—30,158
 Lewis, Felecia—186
 Lewis, Haskell—186
 Lewis, Joseph—195
 Lewis, Lavon—178
 Lewis, Mike—158
 Lewis, Scott—158
 Lewis, Rita—33,187
 Lewis, Tom—187
 Lewis, Tujuana—42,187
 Lewis, Vivian—158
 Lilly, Gary—178
 Lindquist, Gerald—32,159
 Lindquist, Rodney—101,195
 Lindsey, Thomas—195
 Linn, Danny—195
 Linwood, Pamela—36,178
 Livingston, Sherita—55,74,187
 Lobdell, John—32,159
 Lobdell, Kevin—159
 Locke, Val Jean—18,159
 Loehr, Susie—177
 Logan, Dianna—159
 Long, Marlise—74,75,187
 Long, Ulysses—173
 Lorenzut, Mary Sue—178
 Louderback, Joe—178
 Louis, Dorothy—32,187
 Love, Mike—45,159
 Love, Ronald—63,90,187
 Luke, Stephen—159
 Lusher, Ralph—159
 Lyons, Gina—32,195
 Lyons, Wendell—187

M

Mackey, Don—108,195
 Manes, Janet—159
 Maples, Norman—67,91,195
 Markle, Nancy—42,52,55,178
 Marlin, Carol—159
 Marlin, Ron—32,195
 Marlow, Jan—34,195
 Marquis, Debbie—195
 Marquis, James—187
 Marshall, Ronna—178
 Martin, Debby—187
 Martin, Iness—187
 Martin, Nancy—195
 Martin, Peggy—178
 Massey, Vanessa—159
 Matthews, Darryl—66,69,187
 May, John—43,67,69,187
 May, John—195
 Mayes, Kevin—98,178
 Mayfield, Marianne—195
 Maynes, James—187
 McAllister, Garry—42,66,69,
 159
 McAllister, Lourita—160

McArn, Judy—74,75,195
 McArn, Luther—90,187
 McArn, Marcia—74,75,195
 McBeath, Mark—195
 McCallop, Rudolph—91,101,195
 McClain, Tom—36,90,187
 McClain, Scarlett—20,42,44,
 48,92,143,160,201
 McCloud, Gary—36,187
 McCloud, Philip—44,160
 McCollum, Theresa—195
 McCon, Ezra—187
 McCon, J.L.—80,178
 McDaniels, Delores—187
 McDaniel, Greg—94
 McDaniel, Jacqueline—195
 McDaniel, Micheal—178
 McDonald, Norman—66,195
 McDowell, Beverly—195
 McFall, Olivia—43,195
 McFalls, Oliver—32,187
 McFarland, Stella—187
 McGaughy, Cindy—178
 McGlasson, Steve—178
 McIntosh, Dennis—32,36,59,
 187
 McKelvy, Billy—67,69,160
 McKelvy, Jerry—195
 McKelvy, Shirley—178
 McKinney, Sheron—195
 McKinzy, Patricia—32,42,187
 McMullin, Jeff—36,195
 McNeil, Leonard—32,35,36,160
 McNeil, Mike—32,37,90,178
 McShann, Angenette—187
 Meadows, Neal—187
 Mefford, Susan—178
 Melson, Donna—195
 Melton, Stanley—187
 Menzie, Kathy—48,52,53,178
 Meyer, Jim—30
 Meyer, John—195
 Milan, Bob—178
 Miller, Debbie—178
 Miller, Donald—178
 Miller, Marie—33
 Miller, Patty—160
 Miller, Randy—187
 Miller, Rhonda—195
 Miller, Russell—160
 Mills, Doran—187
 Mills, Vernan—30,187
 Minor, Lula—160
 Mishmash, Sally—160
 Mitchell, Clyde—195
 Mitchell, Milton—105
 Mitchell, Rose—160
 Mitchell, Velma—195
 Mitchem, Bobby—37
 Monroe, Anton—178
 Monroe, Lloyd—178
 Monroe, Megan—195
 Monroe, Patti—160
 Montoya, Vicki—178
 Moore, David—66,195
 Moore, Edward—66,195
 Moore, Karen—57,178
 Moore, Kathy—32,195
 Moore, Linda—160

Moore, Mark—195
 Moore, Norman—67,161
 Moore, Phylles—187
 Moore, Sharon—161
 Moore, Stephen—161
 Moore, Yovanda—67,161
 Mora, Mary—195
 Morgan, Philip—57,178
 Morgan, Sandy—23
 Morris, Peggy—28,29,42,74,
 81,142,143,161,200
 Morris, Robert—59,90,178
 Mosley, Michael—66,67,69,195
 Mott, Aaron—195
 Mott, Diedre—60,161
 Mott, Raymond—66
 Mullins, Debora—178
 Munkirs, John—67,195
 Murphy, Barbara—187
 Murphy, Joyce—33
 Murphy, Lisa—67,187
 Murphy, Pat—187
 Murphy, Tom—108,161,200
 Music, Mike—69
 Music, Ruth—33,34,37,74,75,
 187
 Musick, Cathy—161
 Myers, Donald—178
 Myers, Ron—90

N

Nash, Cynita—187
 Neece, Diana—188
 Neece, Pam—33,188
 Neal, Tom—161
 Neely, Rick—49,52,59,179
 Nelson, Calvin—179
 Nelson, Mona—67,161
 Nesom, Phyllis—179
 Nevius, Dwayne—195
 Nevious, Dwayne—195
 Nevins, Dudley—179
 Nigro, Linda—179
 Nix, Charles—188
 Nixon, Linda—15
 Nolan, Harry—179
 Nolan, Beth—188
 Nolan, Richard—161
 Norman, Glenda—161
 Norman, Mike—188
 Norman, Pamela—179
 Norman, Sabra—33,179
 Norman, Vesta—188
 Northern, Vanessa—64,75,188
 Norwood, Patricia—179

O

Oates, Patricia—105,188
 Offield, Vanessa—162

Oglesby, Mel—91,105,195
 Ohde, Gayle—162
 O'Laughlin, Susan—162
 O'Neal, Edward—179
 Orenderff, Joyce—33,74,75,
 188
 Osgood, Robert—195
 Osment, Bill—179
 Ozias, Brad—162
 Ozias, Frann—179

P

Pace, Micheal—179
 Packham, Stuart—195
 Page, Gary—111,162
 Panuco, Douglas—179
 Panuco, Gary—162
 Panuco, Mark—196
 Parker, Courtney—36,66,69,
 196
 Parker, Jonathan—196
 Parker, Kathy—162
 Parker, Rickey—196
 Parker, Walter—196
 Parsons, Sally—196
 Patrick, Delbert—162
 Patterson, Frank—162
 Patton, Karen—188
 Paul, Bob—196
 Payne, Adrian—69,196
 Payne, Anthony—179
 Payne, David—162
 Payne, Rodney—188
 Penn, Charlotte—196
 Pennington, Carol—162
 Pennington, Linda—162
 Pennington, Paula—34,37,74,
 75,163
 Perez, Thomas—196
 Perkins, Kyna—163
 Perkins, Sydney—32,196
 Perry, Helen—196
 Perry, Linda—188
 Peterman, Deborah—196
 Peterman, Connie—163
 Peters, Laron—67,196
 Peterson, Denise—32,196
 Peterson, Eugene—43,196
 Peterson, Janise—196
 Peterson, Keith—196
 Peterson, Vanessa—188
 Pettit, Ricky—44,163
 Phillip, Carol—196
 Phillips, David—179
 Phillips, Linda—179
 Phillips, Mike—196
 Phillips, Randell—179
 Pierce, Gwen—196
 Pierce, Sharon—33,188
 Pink, Leo—179
 Pitchlyn, Ronnie—50
 Pittman, Kathy—188
 Pitts, Barbara—196
 Pitts, Janet—163

Pohja, Terttu—22,42,43,45,
49,55,163
Pope, Frank—188
Pope, Virginia—179
Popek, Edwina—36,48,55,74,
179
Popek, Earline—29,37,48,55,
74,179
Porter, Arnold—67,196
Porter, James—91,196
Potter, Gwen—18,163
Potter, Charles—188
Preble, Susan—196
Preston, Neil—66
Price, Cindy—179
Pritchard, Deborah—163
Prymus, Hellen—163
Pryor, Delores—196
Purnell, Debra—196

Q

Quillen, Michelle—67,188
Quillen, Pat—163
Quito, Denise—196

R

Radzins, John—179
Ramsey, Ronald—66,196
Rapp, Bill—179
Ray, Sharon—24,34,179
Rector, Joe—21,163
Redding, Steve—111,163
Redding, Susan—33,179
Reece, Brenda—179
Reed, Denise—36,196
Reese, Edward—188
Rehkop, Gregory—196
Reliford, Deborah—179
Reliford, Freddie—164
Reliford, Rita—196
Resnik, Gary—67,196
Reynolds, Robert—164
Rhodes, Jack—196
Rhodes, Regina—32,188
Riamer, Arthur—66
Rice, Ronda—19,22,24,42,44,
48,49,50,55,143,164,200
Richards, Debbie—164
Richards, Ricardo—90,188
Richardson, Austin—66
Richardson, Michelle—188
Richardson, Peter—179
Richardson, Willard—188
Richberg, Royce—63,66,91,101,
196
Richmond, Robert—66,67,69,
188
Ricketts, Ann—49,52,55,173,
179

Riddle, Mary—33,188
Rider, Barbara—28,29,42,49,
70,74,78,142,143,164,200
Ridinger, Ralph—32,179
Riggs, Gaylene—60,164
Riggs, Richard—66,196
Rimmer, Arthur—32,196
Rippetto, Diana—179
Rivera, Gary—90,188
Rivera, Ronald—18,164
Roark, Alice—164
Roark, Elba—188
Roark, Sharon—196
Robb, Kenneth—67,179
Roberts, Patsy—196
Robinson, Charlene—188
Robinson, Donna—188
Robinson, Dwight—90,179
Robinson, Janice—196
Robinson, Robert—66
Robinson, Vickie—196
Roby, Hazel—196
Rock, Donna—164
Roddy, Lillie Bell—188
Rodgers, Diana—188
Rogers, Jerry—196
Rogers, Vicki—196
Rogge, Judith—43,179
Rolls, Linda—188
Ronan, Donna—164
Roschke, Thalia—49,55,164
Roseburr, Angela—111,188
Roseburr, Israel—63,164
Rosenthal, Danna—179
Ross, Randy—179
Ross, Shelley—196
Ross, Stephen—67,196
Ross, Terence—188
Rosser, Annette—35,75,196
Rosser, Melinda—19,52,53,
55,74,172,173,179
Routh, Ronald—45,165
Ruff, Mary—196
Ryan, Dennis—165

S

Sager, Steve—188
Salary, Ralph—37,67,188
Sampson, Donna—196
Sanderholm, Sue—165
Sanders, Debbie—33,42,179
Sanders, Keith—197
Sandgren, John—32,35,36,37,
188
Sawyer, Brenda—188
Sawyer, Steve—43,49,179
Saxton, Harold—43,188
Saxton, Jesse—165
Saxton, Patricia—197
Schmake, Steve—197
Schmalz, Dave—32,35,37,43,
188
Schmidt, Alan—100,188
Schmidt, Byron—19,21,24,44,
48,142,143,165,200
Schmill, Cathy—188
Schmutz, Paul—36,188
Schoefield, Janet—188
Schram, Dan—63,165
Schroeder, Lydia—32,179
Schroeder, Rita—60,166
Schultz, Donna—74,188
Scott, John—179
Scott, Kim—180
Scott, Mike—63,81,104,165
Scott, Paula—42,44,165
Scott, Rebecca—180
Scott, Robert—67,197
Scott, Susie—165
Scroggins, Eilleen—33,188
Seals, Deaun—197
Seats, William—165
Seifert, Bill—52,53,108,180
Sellers, Bob—180
Seward, Karl—188
Sexton, Lynda—197
Shafer, Karen—188
Shands, Robert—90,188
Shane, Michael—66
Shankland, Richard—52,63,80,
108,172,173,180
Shans, Anthony—180
Shans, Michael—197
Sharp, Howard—63,104,105,143
Sharp, Hyman—173,180
Shaw, John—32,180
Shaw, Michael—180
Shay, Bill—66
Sheeley, Steve—197
Sheldon, Barbara—180
Shelton, Delphia—67,197
Shelton, Martin—188
Shelton, Ruth—43,165
Shelton, Thomas—180
Shepard, Shirley—67,180
Sherman, Francis—19,68
Sherman, Sheryl—197
Shields, Benny—67,165
Shields, Clarence—69
Shields, Denise—180
Shields, Dianna—197
Shields, Eppie—188
Shields, Nelson—188
Shoemaker, Bill—143,166
Shroder, Bryan—91,108,197
Shroder, Janet—166
Silver, Lanny—66
Simmons, Robert—21,51,142,166
Simington, Leon, 36
Simpkins, Renoil—90,188
Simpson, Mimia—43,197
Sinclair, Mike—166
Smart, Ronald—189
Smith, Al—32,42,197
Smith, Andrew—67,69,189
Smith, Arniece—197
Smith, Carlin—66,68,69,90,189
Smith, Donzella—180
Smith, Hardie—63,67,104,166
Smith, Harold—63,189
Smith, Howard—66,197
Smith, Leslie K.—67,79,143,166
Smith, Leslie W.—30
Smith, Linda—197

Smith, Ophelia—197
Smith, Paul—67,69,91,197
Smith, Robert—32,189
Smith, Robert—90
Smith, Susan—189
Smock, Neila—166
Solomon, Sharon—42,44,45,48,
49,50,166
Somers, Cindy—32,74,197
Southard, Vicki—28,29,71,74,166
Southworth, Clinton—67,197
Spallitta, Vickey—180
Spano, Marla—55,59,67,189
Spector, Cheryl—32
Spencer, Mack—166
Sprague, Beverly—33,180
Springstube, Terry—180
Stafford, Esther—189
Standley, Peggy—64,189
Stanton, Matt—91,197
Stapleton, Carrie—197
Steele, Lee—21,44,45,50,167,
201
Steele, Rick—108,184
Steinmetz, Ronnie—197
Stennis, Erma—197
Stennis, Gloris—167
Stephens, Ned—52,53,80,89,94,
99,105,172,173,174,180
Stephens, Ray—63,90,100,106,
189
Stephenson, Debbie—189
Stepp, Bobby—60,167
Stepp, Randy—197
Stevens, Greg—30,100
Stevko, Helen—59,189
Stewart, Dennis—43,67,197
Stewart, Edward—197
Stewart, Richard—197
Stewart, Edie—180
Stock, Debbie—189
Stockbridge, Karen—189
Stockdale, Richard—189
Stockdale, Susie—197
Stockwell, Dennis—67,189
Stoffers, Tim—189
Strickland, Mildred—67,167
Stricklin, Kathy—180
Stroth, Diane—180
Sudduth, Sandy—180
Suhr, Claudia—28,29,43,45,
49,74,93,143,167
Summers, Robin—189
Sumpter, Gary—32,35,189
Sutton, Donald—167
Swaney, George—24,35,37,45,
167
Swartz, Beverly—67,180
Swift, Patti—64,167
Swink, Sherry—167
Sydnor, Velva—32,42,197

T

Tapley, Larry—167

Taylor, Alma-67,167
 Taylor, Barbara-52,180
 Taylor, Carmen-43,189
 Taylor, Carolyn-32,189
 Taylor, Debra-189
 Taylor, Laclede-197
 Taylor, Micheal-69,197
 Taylor, William-37,189
 Teeman, Ronda-189
 Teetor, Elizabeth-197
 Thomas, Alberta-189
 Thomas, Harold-66,69,189
 Thomas, Farilen-168
 Thomas, John-67,168
 Thomas, Renee-42
 Thomas, Sandy-197
 Thompkins, Angela-197
 Thompkins, Clarence-189
 Thompson, Debra-197
 Thompson, Harold-189
 Thornton, Hollis-66
 Thornton, Jackie-168
 Thornton, Leslie-189
 Thornton, Sandi-197
 Thurman, Dennis-197
 Tilley, Roxanne-197
 Tillery, Jack-197
 Timmons, Nancy-167
 Tinsley, Twana-32
 Totten, Dale-180
 Totten, Darryl-180
 Townsend, Valorie-180
 Tracy, George-197
 Trice, Larry-197
 Tripses, David-32,35,36,55,
 168,201
 Tripses, Elizabeth-74,189
 Trued, Brian-197
 Truitt, Patience-180
 Tuck, Gary-180
 Tuck, Maureen-197
 Tucker, Leland-18,49,168
 Tucker, Micheal-91,197
 Turner, Laurenda-197
 Turney, Nancy-189
 Tyler, Gloria-33
 Tyler, Patricia-81,168
 Tyler, Patrick-168

V

Van Gordon, Bea-180
 VanLandingham, Bob-90,180
 VanLandingham, Gretchen-23,
 32,42,197

VanMeter, Larry-168
 Varner, Ron-42,44,45,48,142,
 168
 Vawter, Jon-168
 Venegas, Paul-180
 Venegas, Veronica-168
 Vento, Bennie-180
 Viles, Terry-180
 Viles, Velton-168

W

Waggener, Charlotte-169
 Walker, Betty-189
 Walker, Dennis-32,36,169
 Walker, Gerald-36,67,69,189
 Walker, Joy-64,189
 Walker, Kathy-169
 Walker, Pam-32,190
 Walker, Sarida-180
 Walker, Sherry-197
 Walker, Vickey-33,180
 Walker, Vicky-32,59,190
 Wall, Deborah-190
 Wallace, Ron-197
 Walthall, Rex-197
 Walz, Charles-190
 Waner, Mike-108,169
 Ward, Larry-69,169
 Warner, Carmalotta-42,43,60,
 169
 Warner, Marshall-190
 Warren, Herbert-90
 Warren, Regina-190
 Washburn, Chris-37,197
 Washburn, Paul-36
 Washington, Curtis-96,98,169,
 200
 Washington, Gwen-180
 Water, Vickie-180
 Watkins, Bruce-197
 Watkins, William-32,36,66,197
 Watt, Donna-32,190
 Watts, Eddie-66,197
 Watts, Patricia-180
 Weast, Margaret-45,51,57,169
 Weaver, Gary-197
 Webb, Nancy-60,169
 Webster, Joe-197
 Webster, Mary-44,45,169
 Weil, Jerry-67,91,197
 Wesley, Daniel-67,197
 Wesley, Janice-197
 Wesley, Keith-67,69,90,190
 Wesley, Valerie-36,190
 Wesson, Naleethan-197

Westmoreland, Debra-190
 Whan, Susie-49,52,180
 Wheat, Debra-181
 Wheeler, Joyce-190
 Wheeler, Kathi-36,181
 Whitaker, Edwin-37,57,169
 White, Anthony-67,91,197
 White, Carla-197
 White, Charles-181
 White, Clinnon-90,181
 White, Donald-169
 White, Margaret-190
 Whitehead, Ardenia-170
 Whiteley, Renee-190
 Whitney, Carla-190
 Wiggins, Octavia-197
 Wiggins, Thelma-60,170
 Wilcox, Dara-197
 Wilkes, John-190
 Wilkes, Yolanda-181
 Willard, Debbie-43,170
 Williams, Alice-170
 Williams, Angel-190
 Williams, Bonita-181
 Williams, Brenda-32,42,197
 Williams, Daryl-68,105,170,
 201
 Williams, David-170
 Williams, Debbie-190
 Williams, Donald-197
 Williams, Ellaraine-57,170
 Williams, Janice-32,197
 Williams, Jeanetta-197
 Williams, John-90,181
 Williams, John-90,104,190
 Williams, Joyce-170
 Williams, Linda-197
 Williams, Marc-190
 Williams, Melvin-68,69,181
 Williams, Micheal-197
 Williams, Rodney-91,197
 Williams, Willa-197
 Willingham, Linda-170
 Willis, Karl-81,170
 Willis, Bill-181
 Willis, Roslyn-181
 Wilson, Berisha-42,43,197
 Wilson, Cornell-197
 Wilson, Carma-190
 Wilson, Deborah-170
 Wilson, Dennis-197
 Wilson, Gary-36,197
 Wilson, Jim-32,37,190
 Wilson, JoJo-33
 Wilson, Marietta-197
 Wilson, Steve-181
 Wilson, Tim-190
 Wilson, Veda-197
 Wimberly, Linda-30

Winchester, Soloman-170
 Windhauson, Carl-197
 Wineland, Paula-171,201
 Winn, David-181
 Winn, Larry-190
 Winnie, Gary-69,171
 Winnie, Harold-68,69,171
 Winnie, Linda-197
 Winnie, Steve-66,69,190
 Winningham, Ilsa-57,197
 Winstead, Betty-190
 Winter, Woodie-66,67,190
 Wise, Karen-181
 Wissle, Larry-190
 Wissle, Ron-37,94,171
 Wolkey, Betty-197
 Wolter, Diana-34,36,37,171
 Woodward, Cassandra-34,59,190
 Woodley, Fred-181
 Woods, Brenda-171
 Woods, David-66
 Wright, Denise-33, 170
 Wright, Gene-67,91,108,197
 Wright, Kay-32,197
 Wright, Leonard-171
 Wright, Rena-30,42,181
 Wright, Thomas-63,171
 Wyatt, Lawrence-190
 Wyatt, Russell-66
 Wyatt, Vivian-32
 Wynn, Dan-18,181

Y

Yeo, Donna-33,181
 Yeoman, David-197
 Yeoman, Deborah-197
 Young, Alicia-74,190
 Young, Dave-171
 Young, Ginger-48,55,74
 Young, Judith-197
 Young, Mike-190
 Young, Robert-190
 Young, Virginia-181

Z

Zeckser, Douglas-67,197
 Ziegelmann, Steve-181

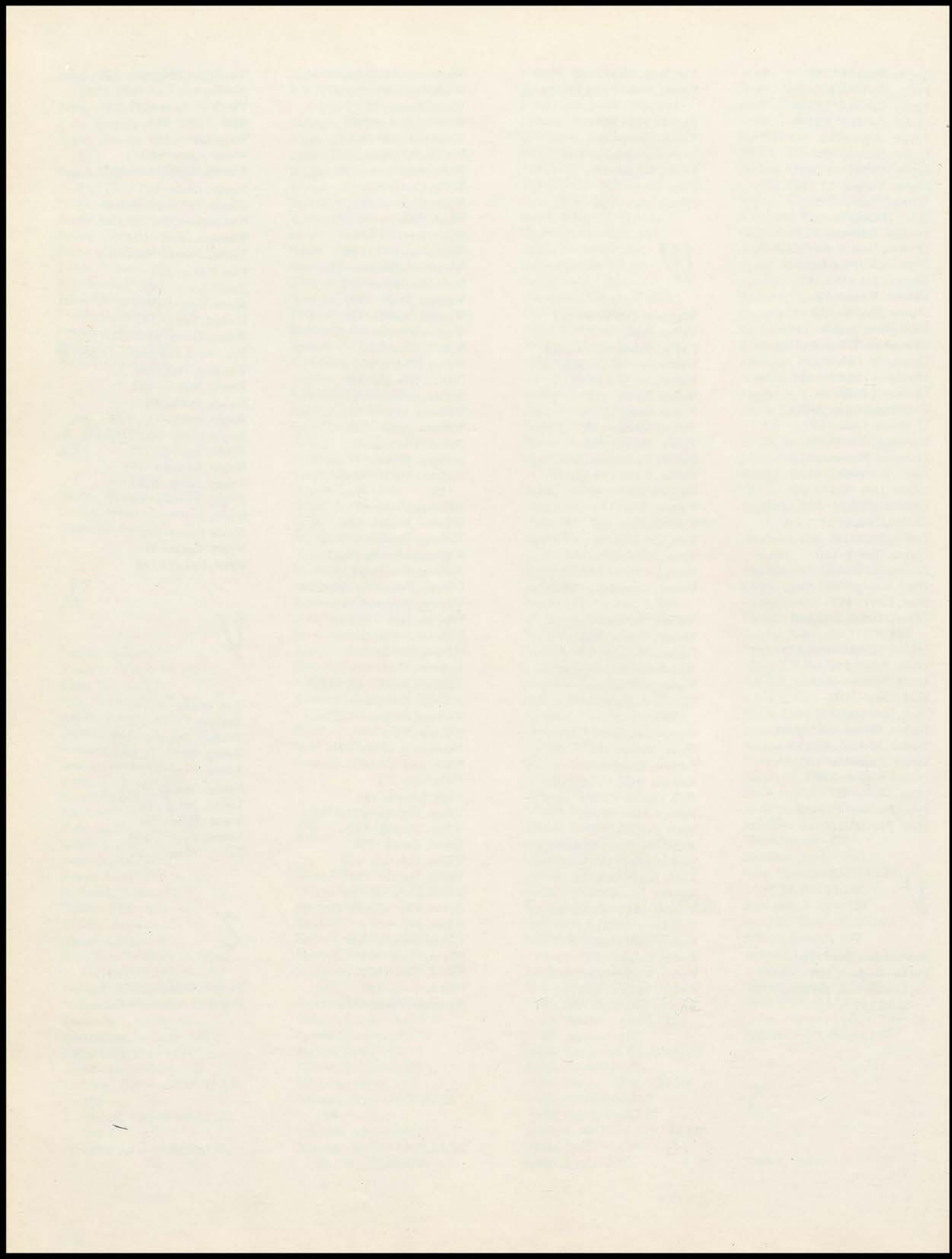

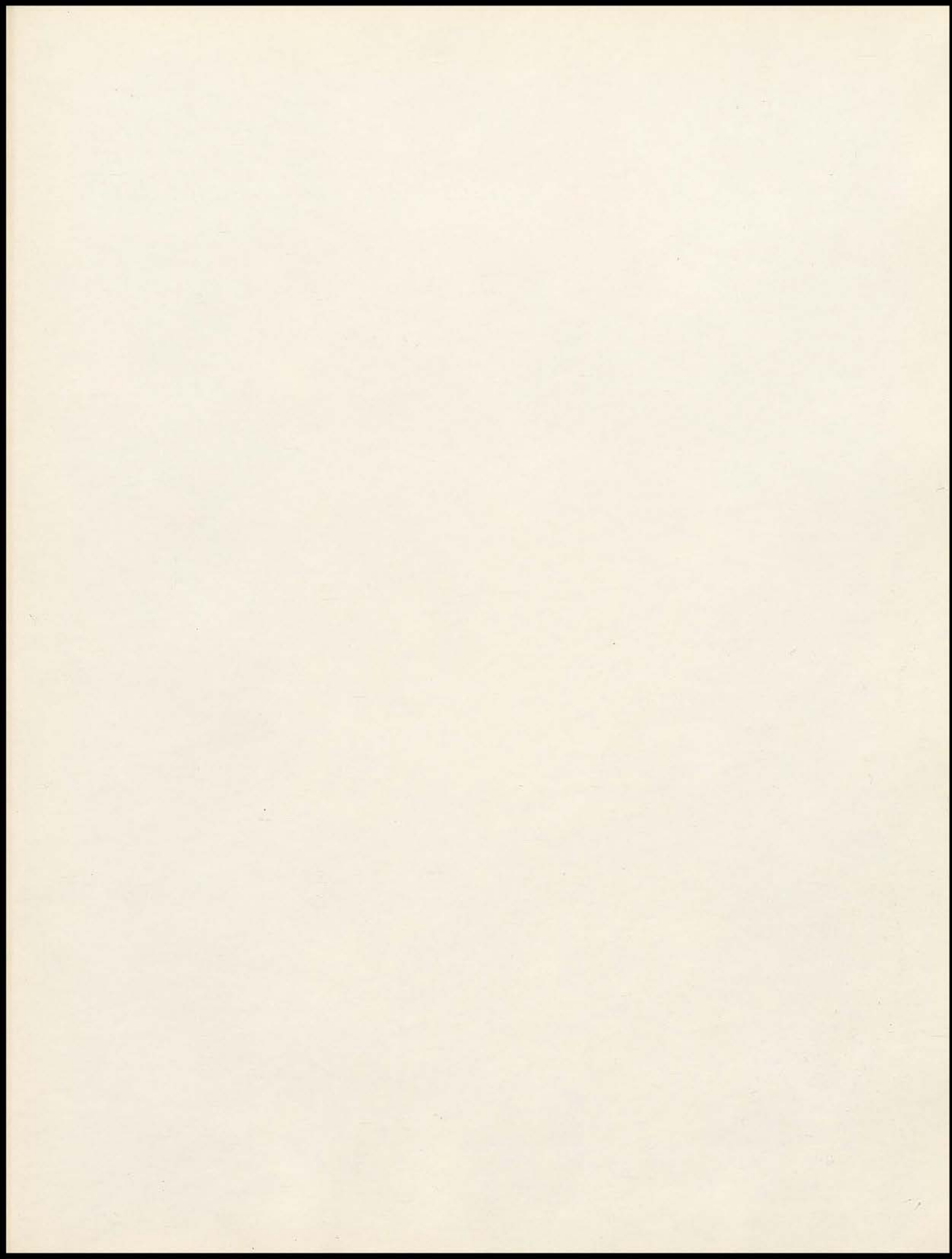

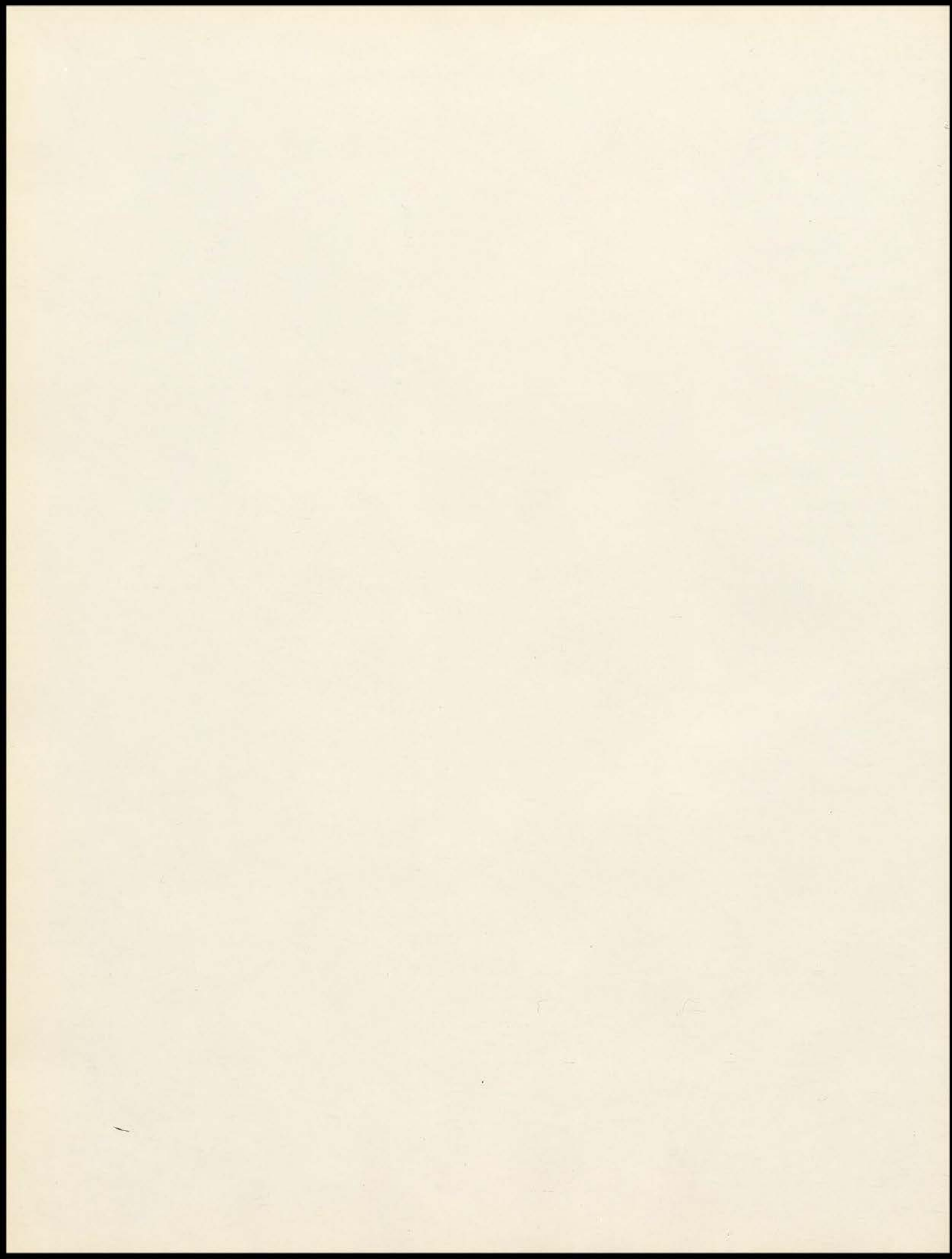

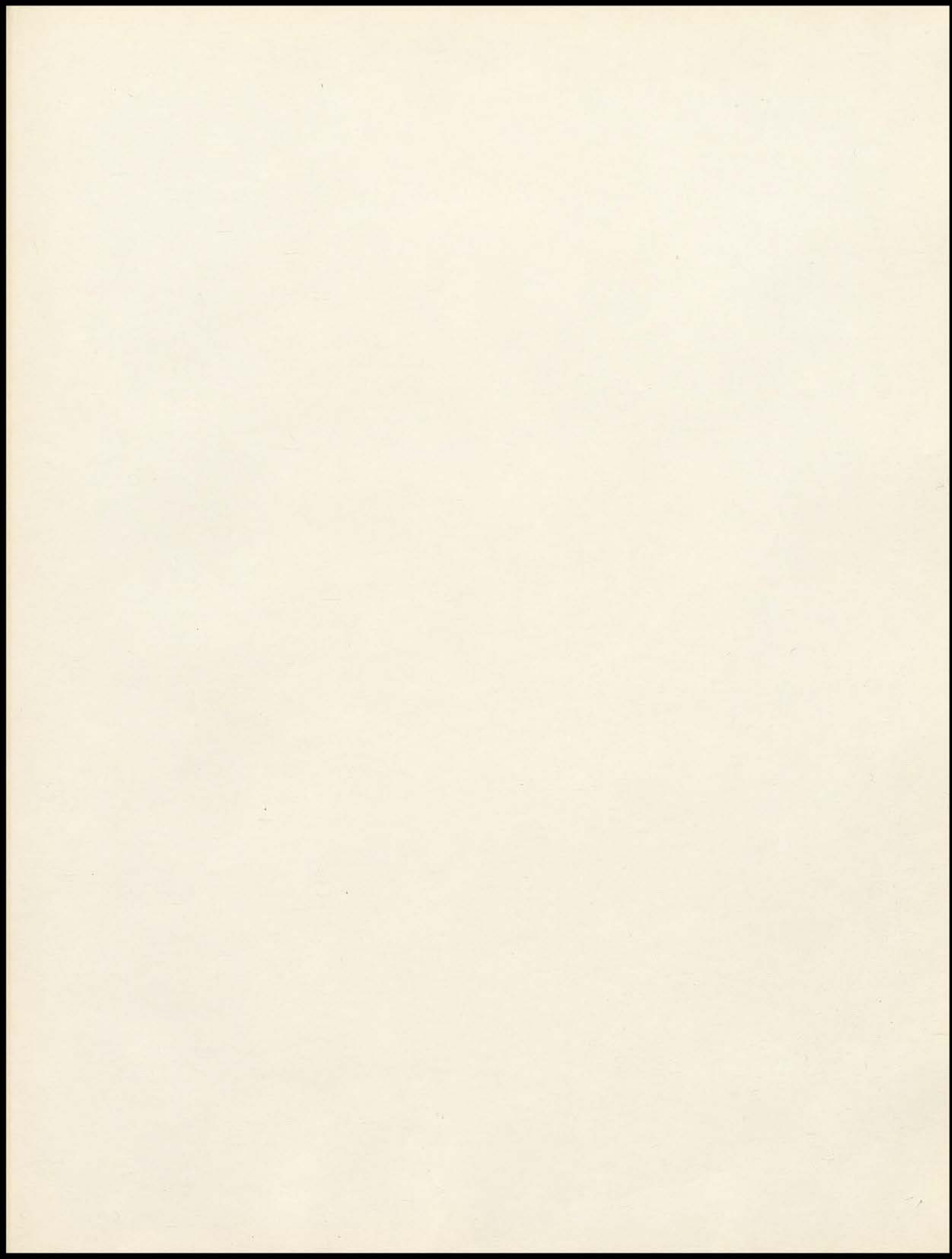

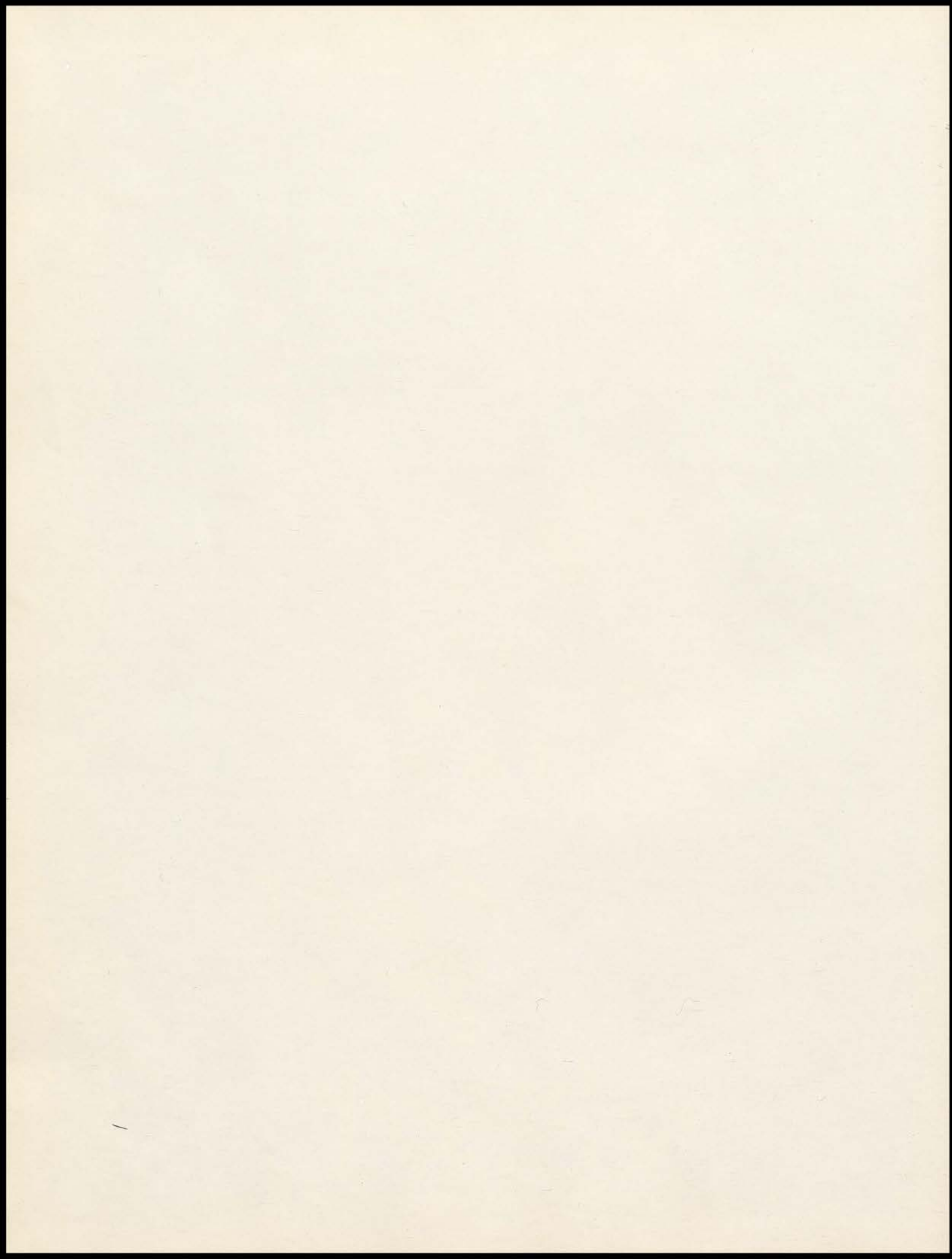

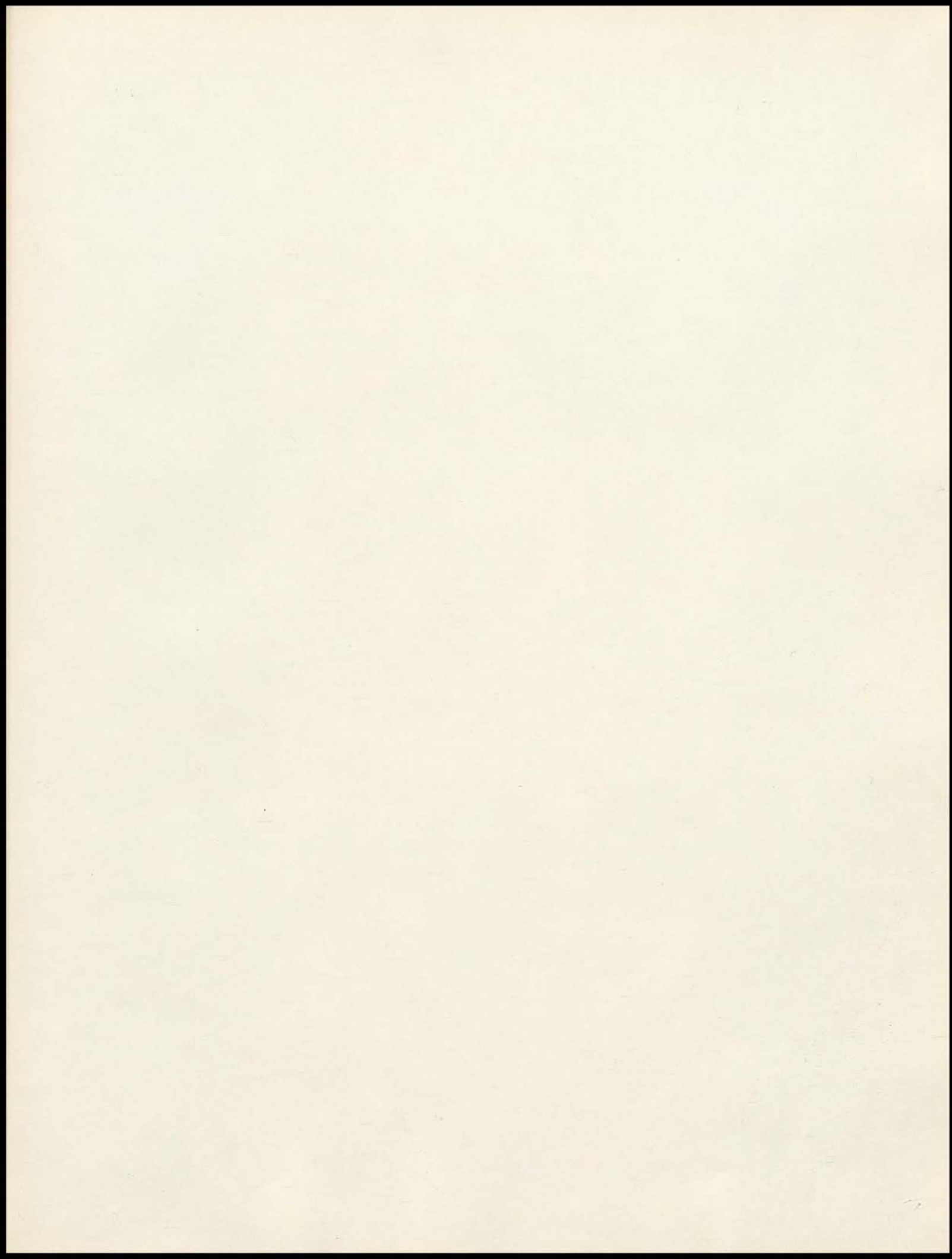

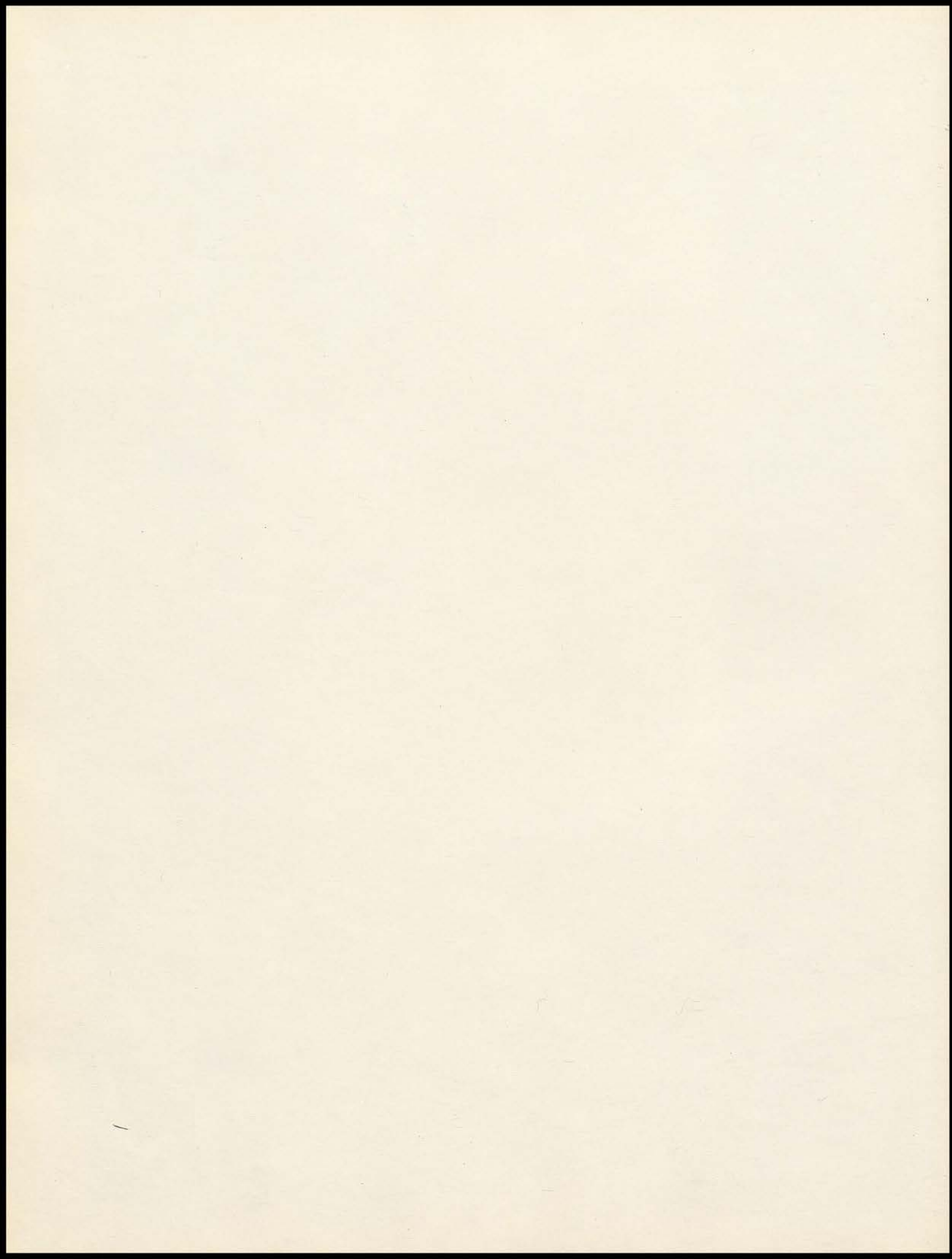

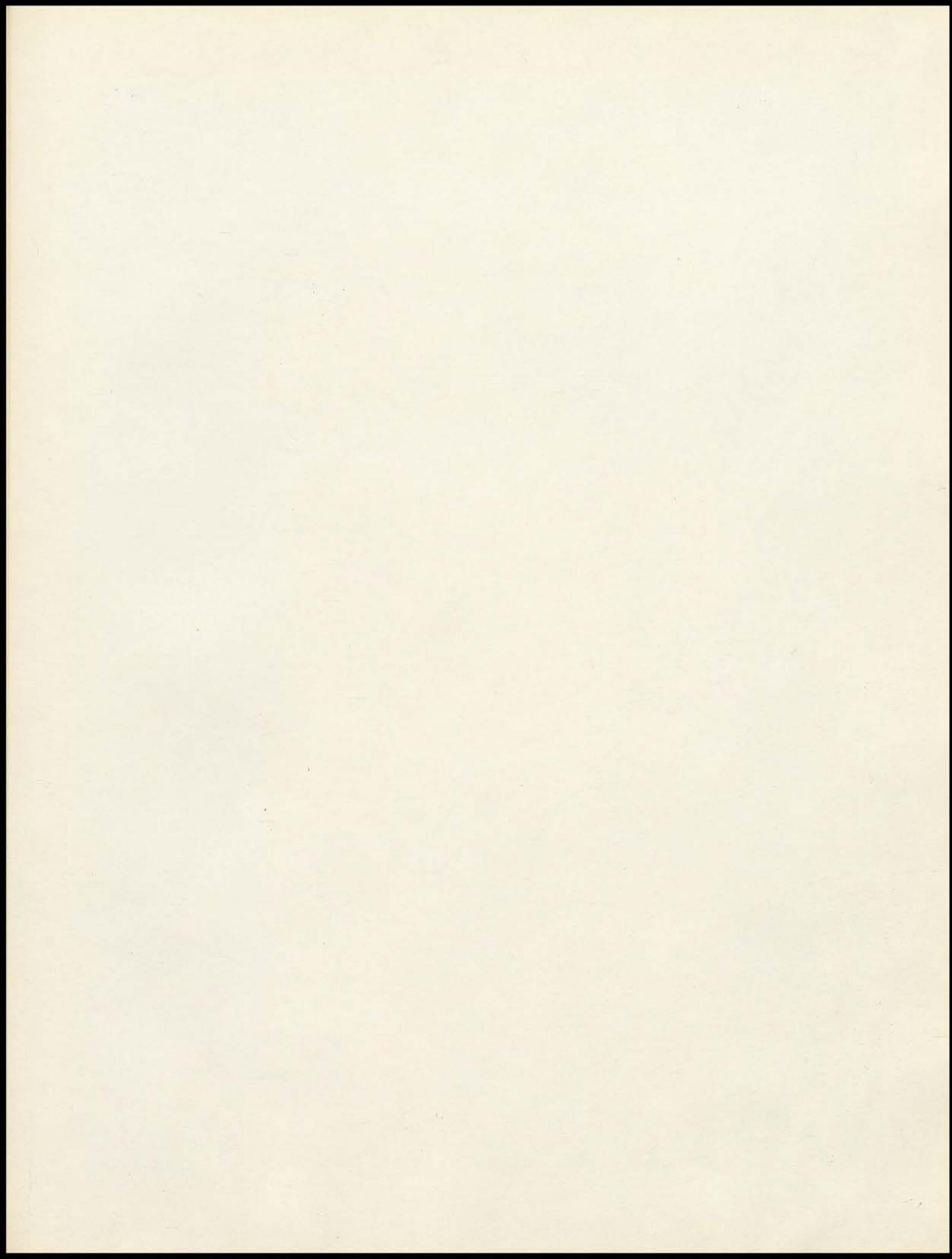

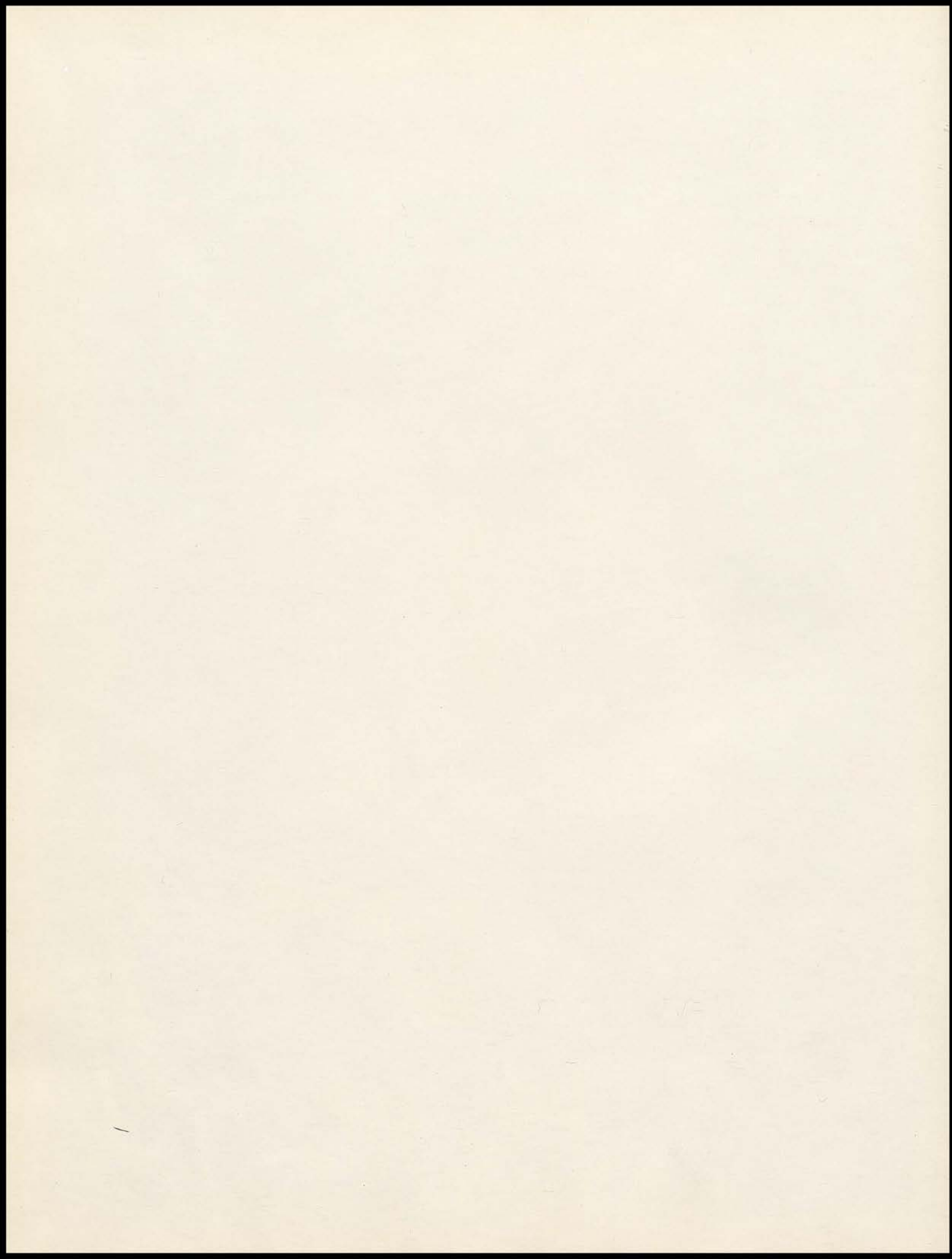

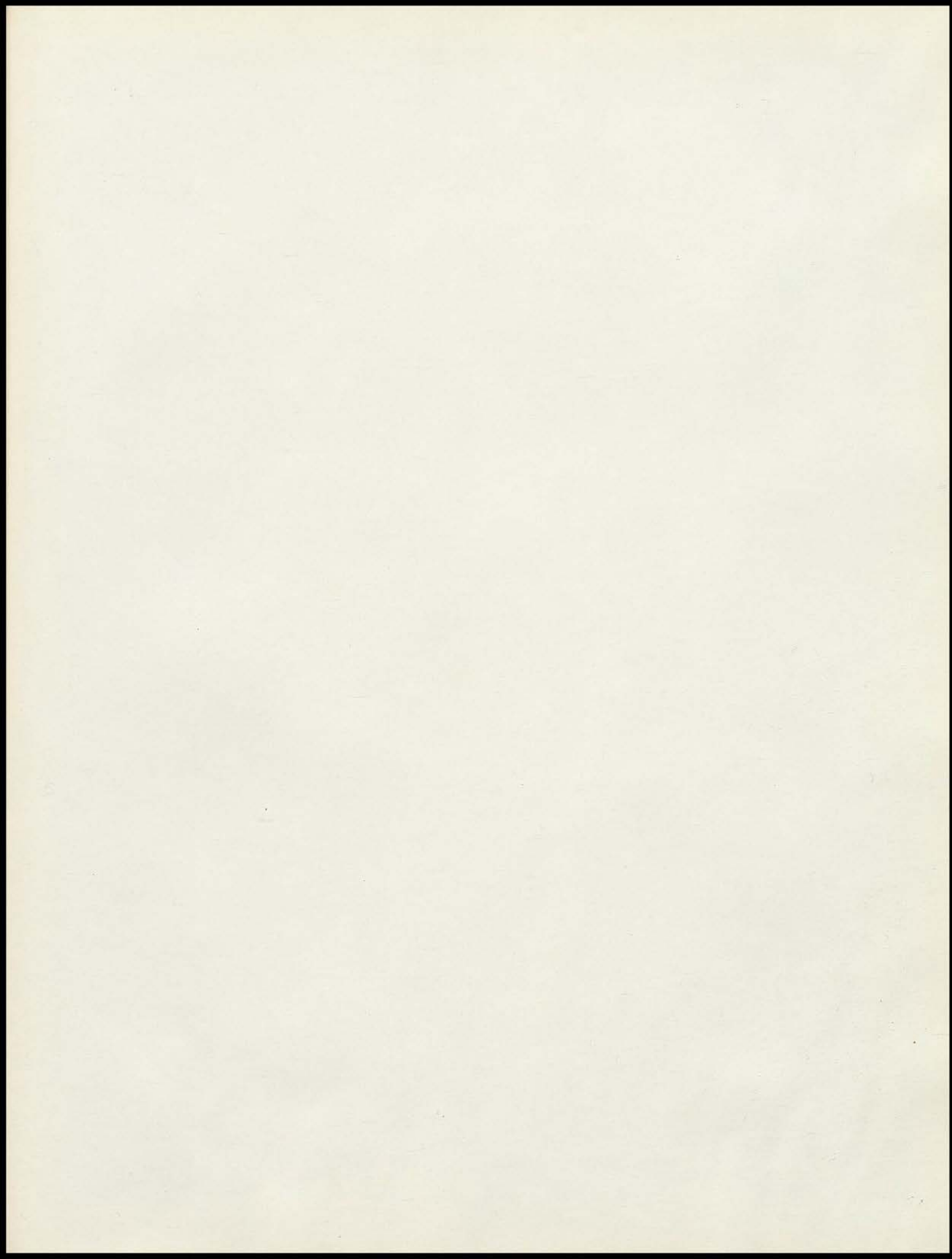

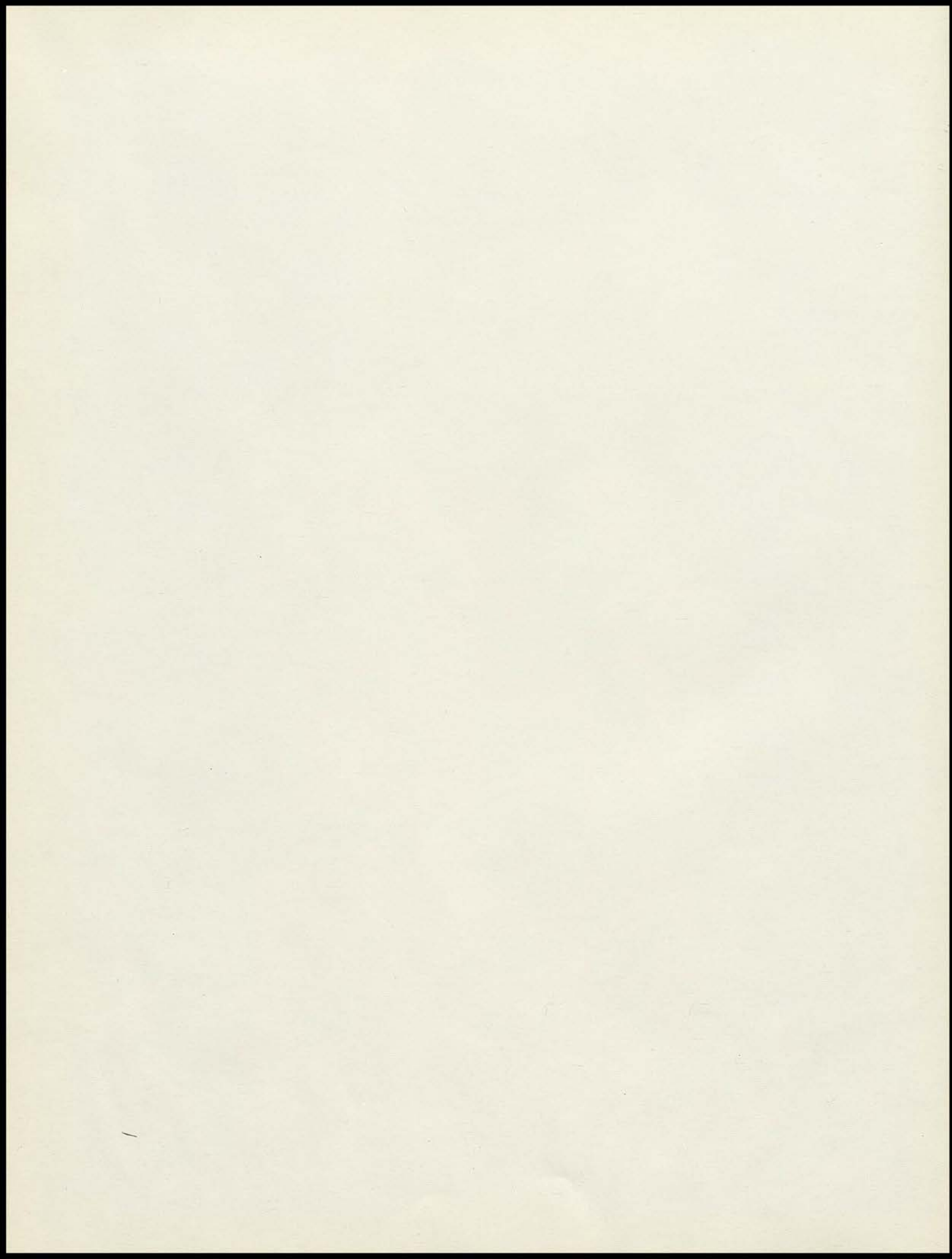

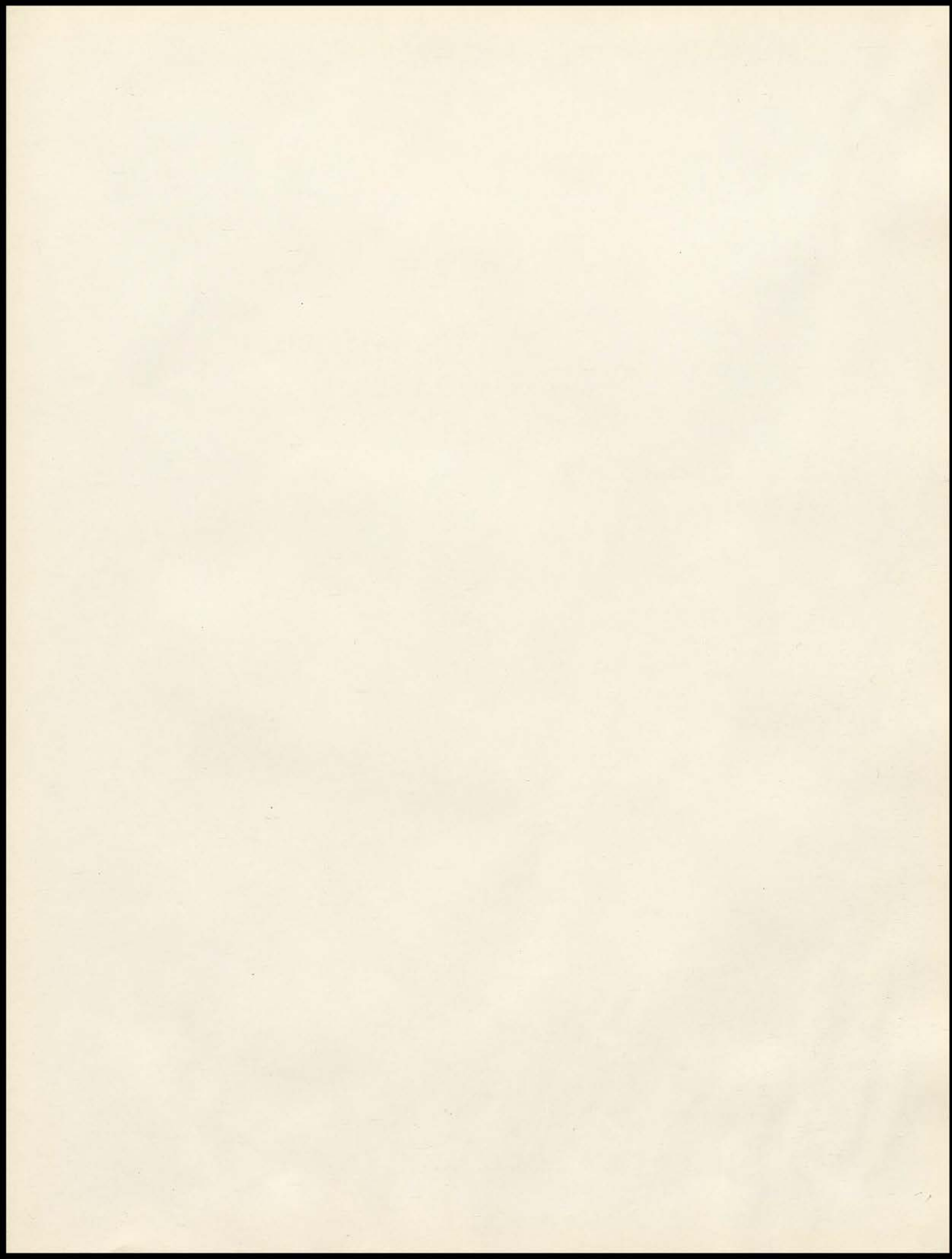

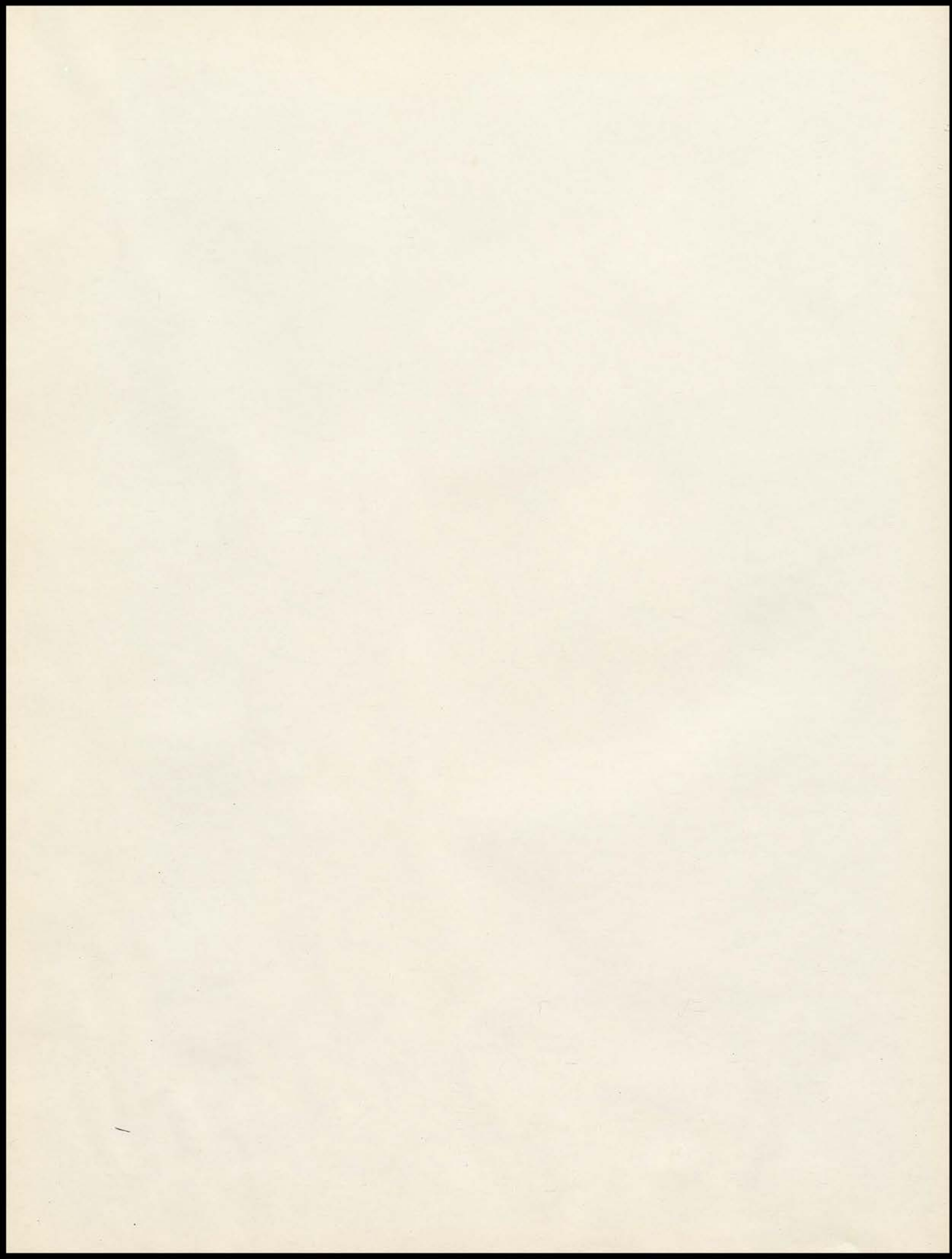

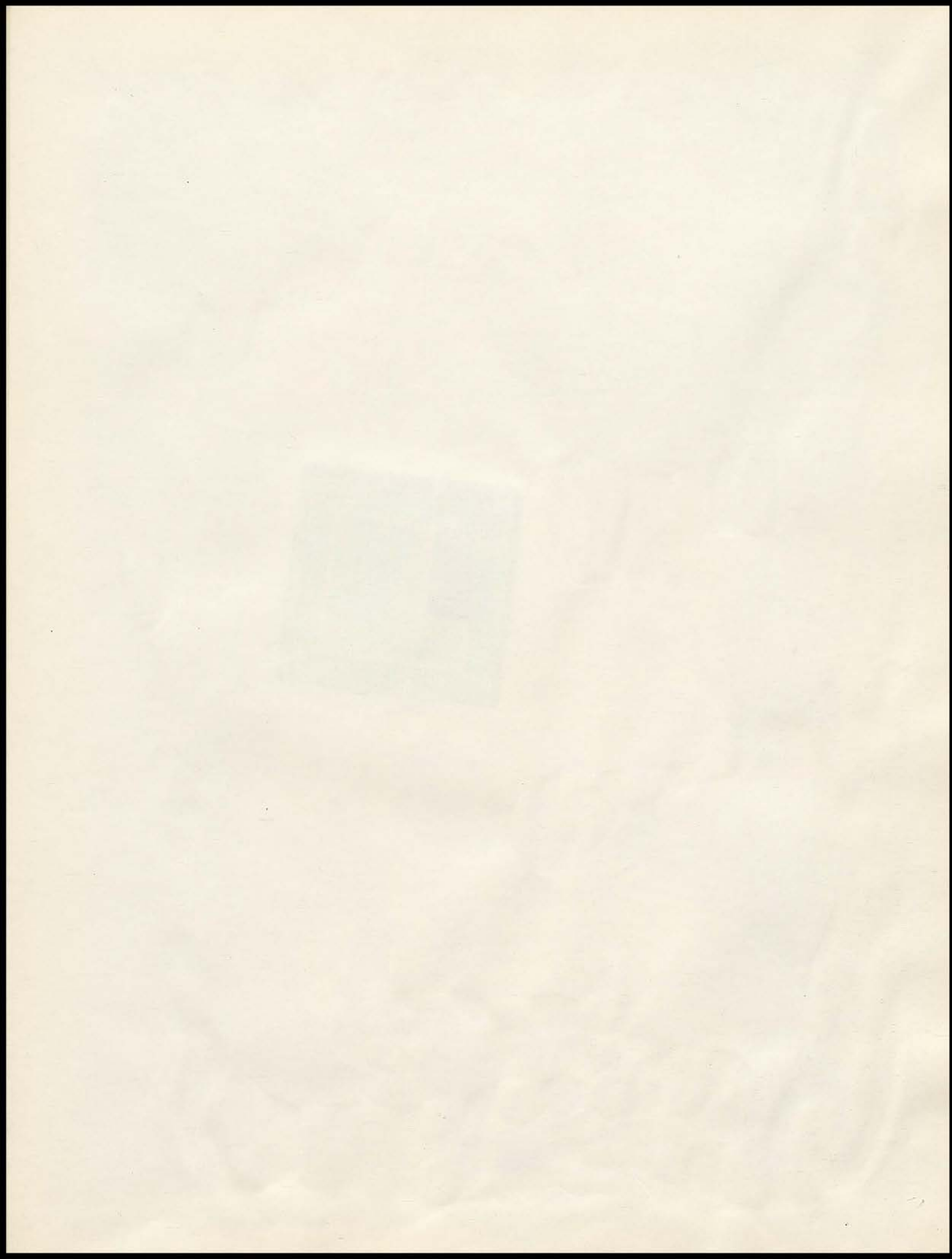

x

