

68

CRUSADER

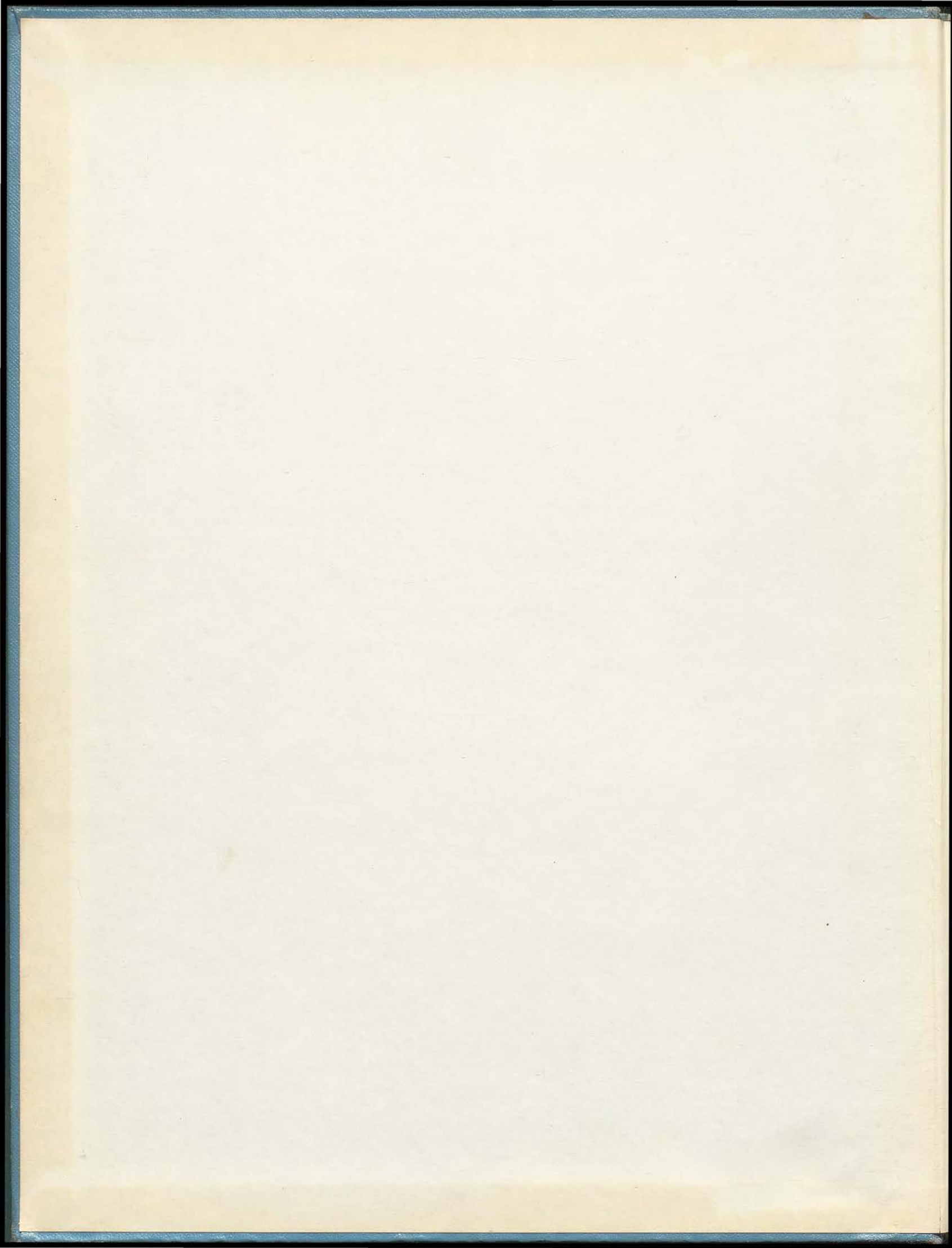

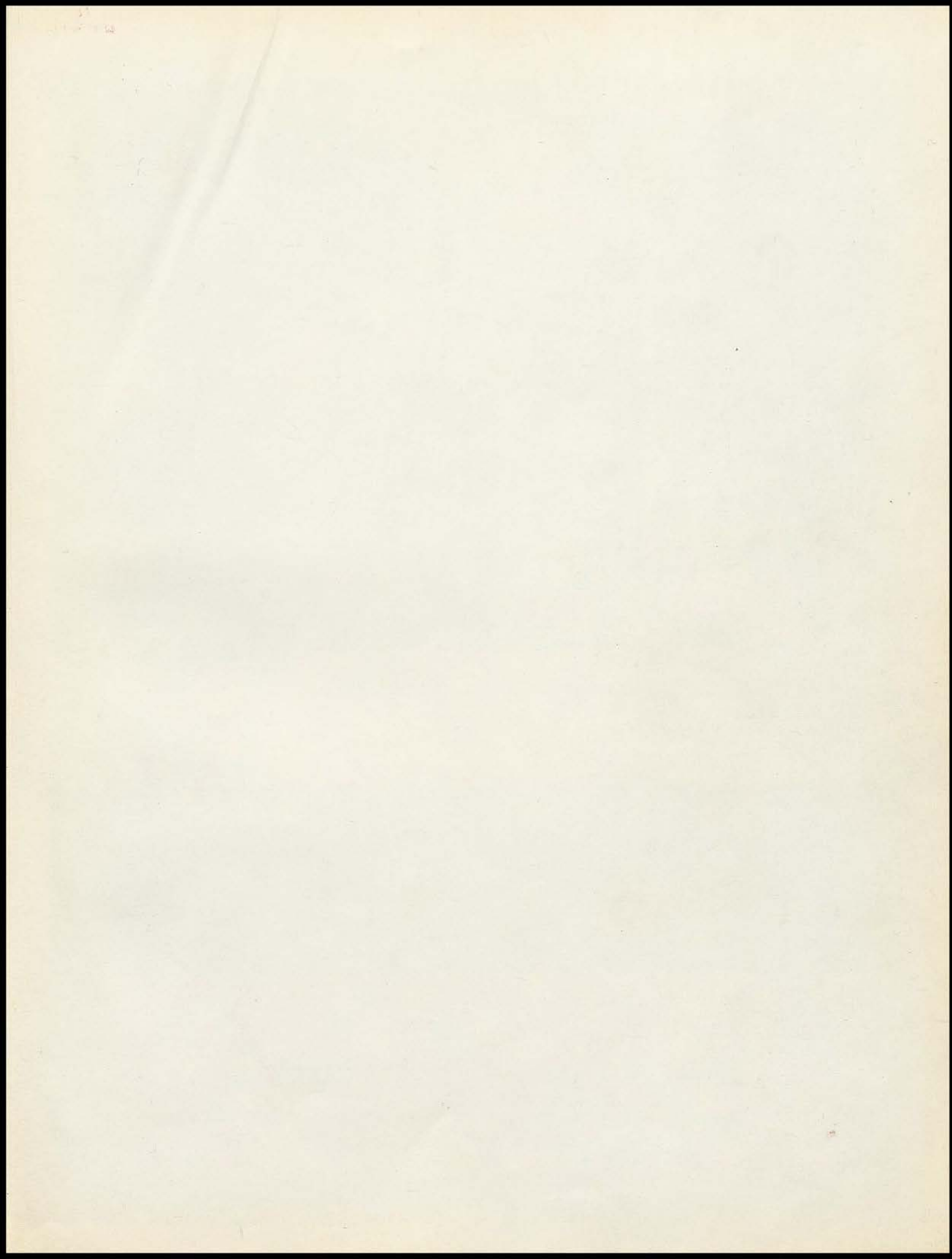

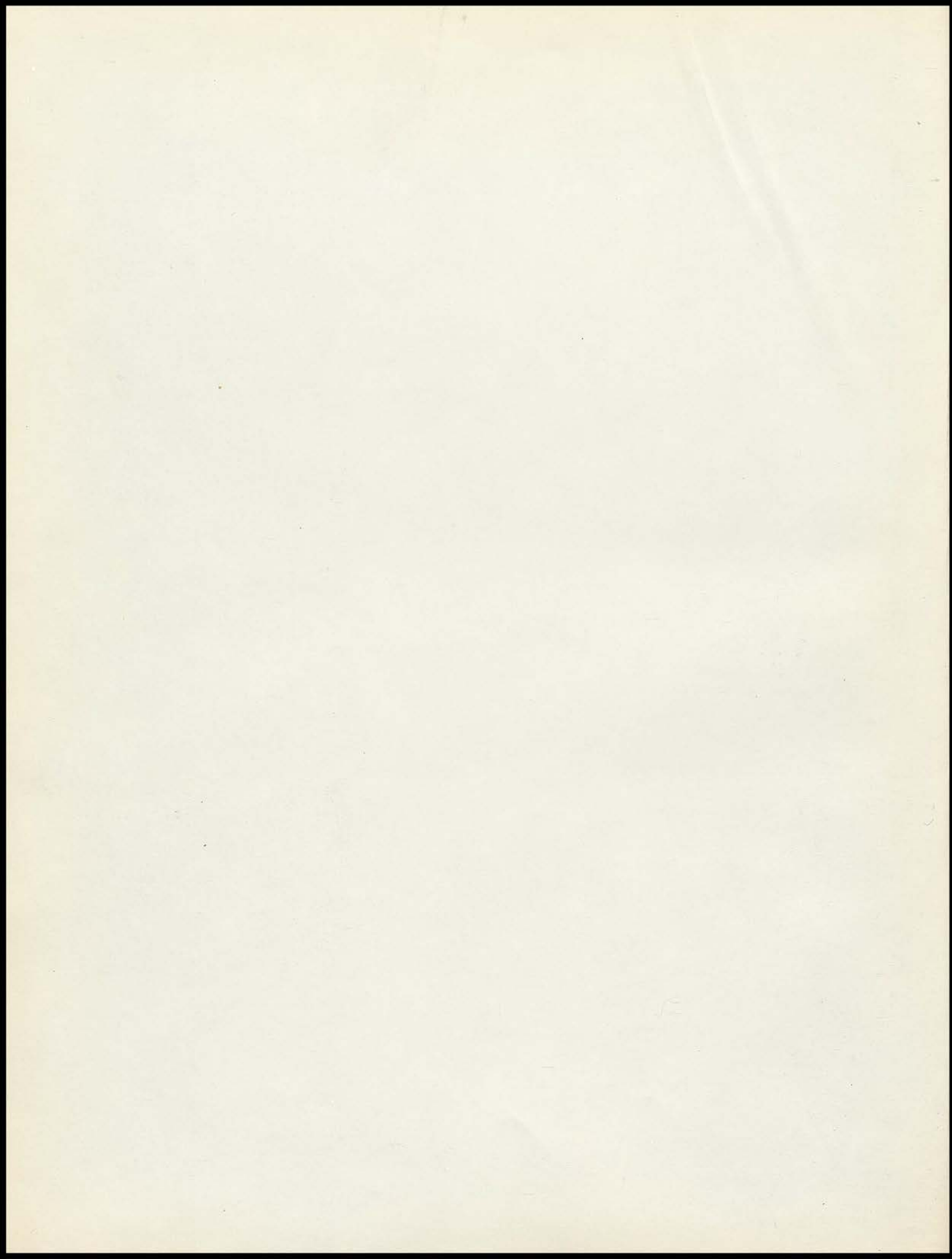

# Crusader

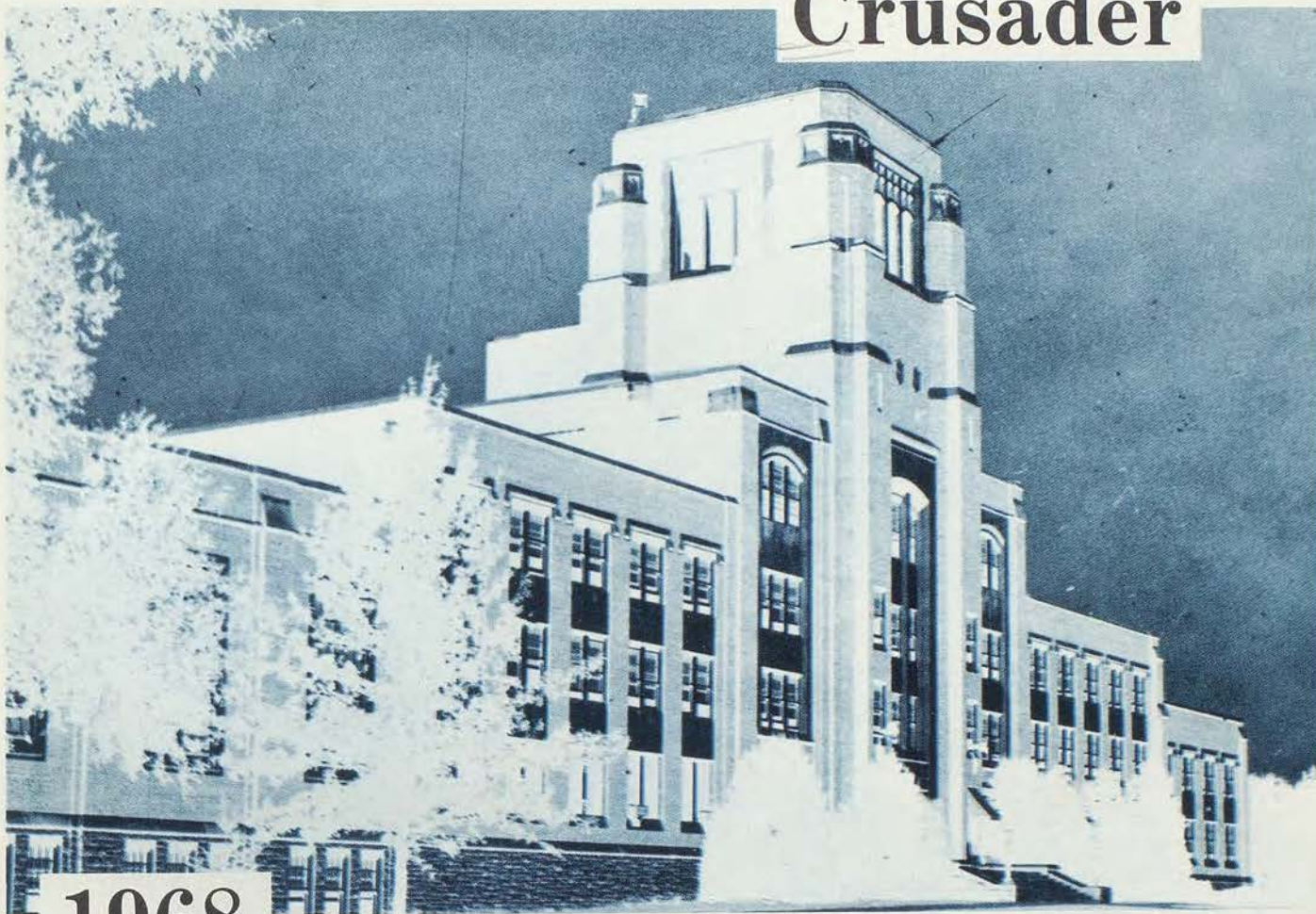

1968

SOUTHEAST HIGH SCHOOL  
Kansas City, Missouri

*Nobility 12*

*Pageantry 36*

*Guilds 70*

*Quests 106*

*Scholars 132*

**VOLUME XXX**

**Published by  
The CRUSADER Staff**

Anita Hancks-Editor-in-chief  
Jim Swaney-Assistant Editor  
J. Mike Jones-Lay-out Editor  
Mrs. Carol Spady-Advisor

*Upon entering  
Southeast the  
student is  
awed at the  
massive structure . . .*

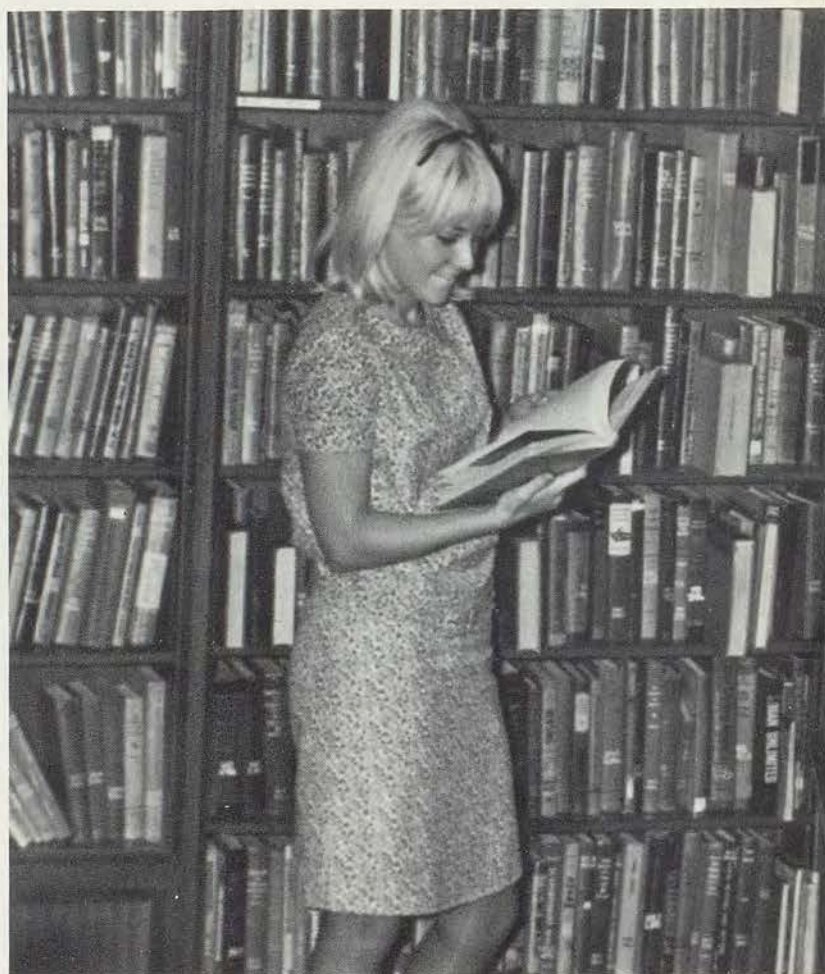

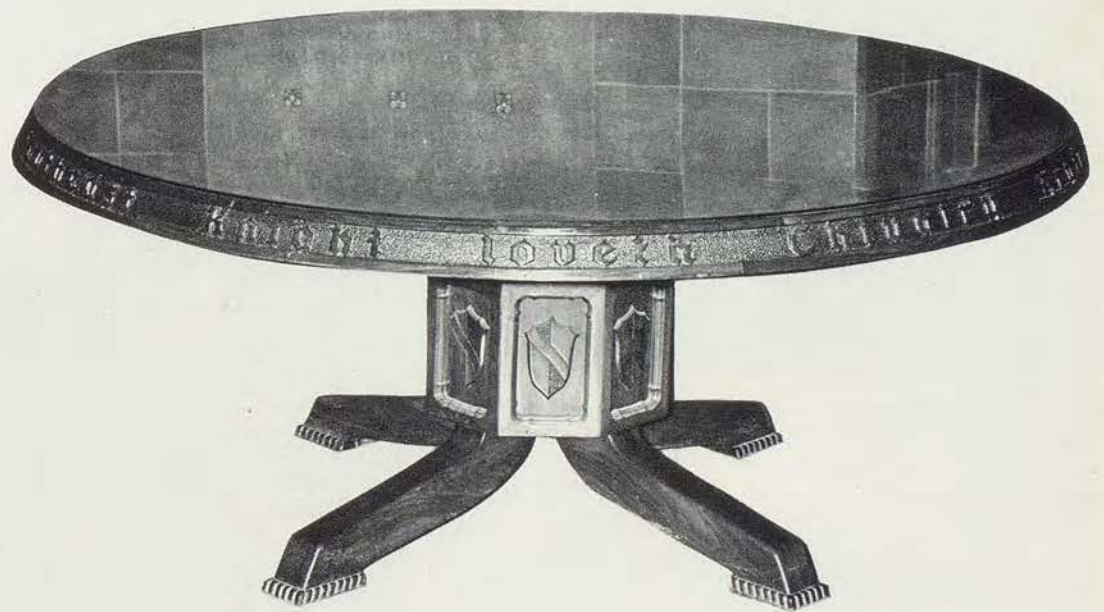

*and ageless traditions.*

*With the help of  
understanding faculty . . .*







*he learns of*

*Castle life.*

*Through his increasing  
knowledge and  
participation in  
school events . . .*





*he grows to  
admire and  
respect . . .*

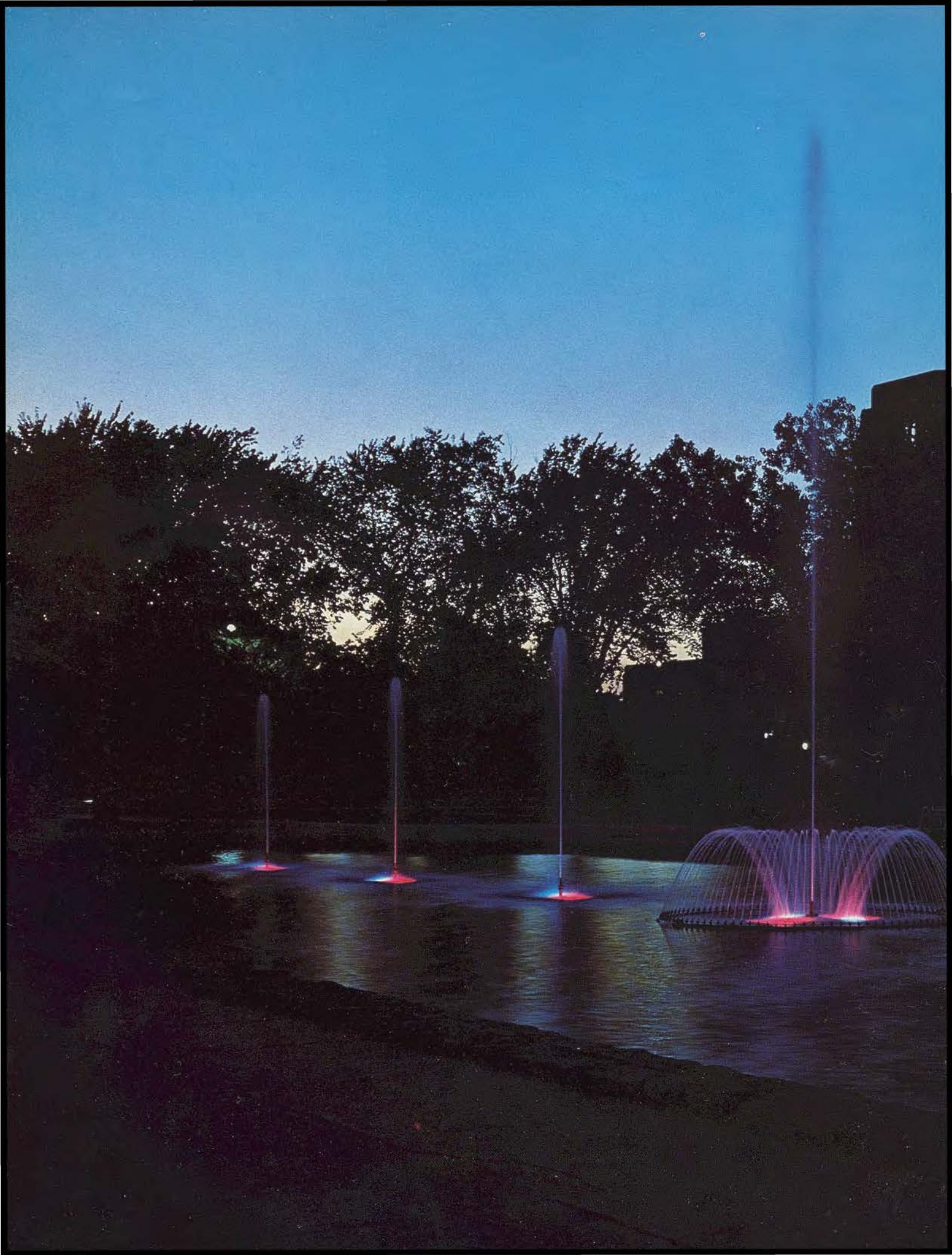

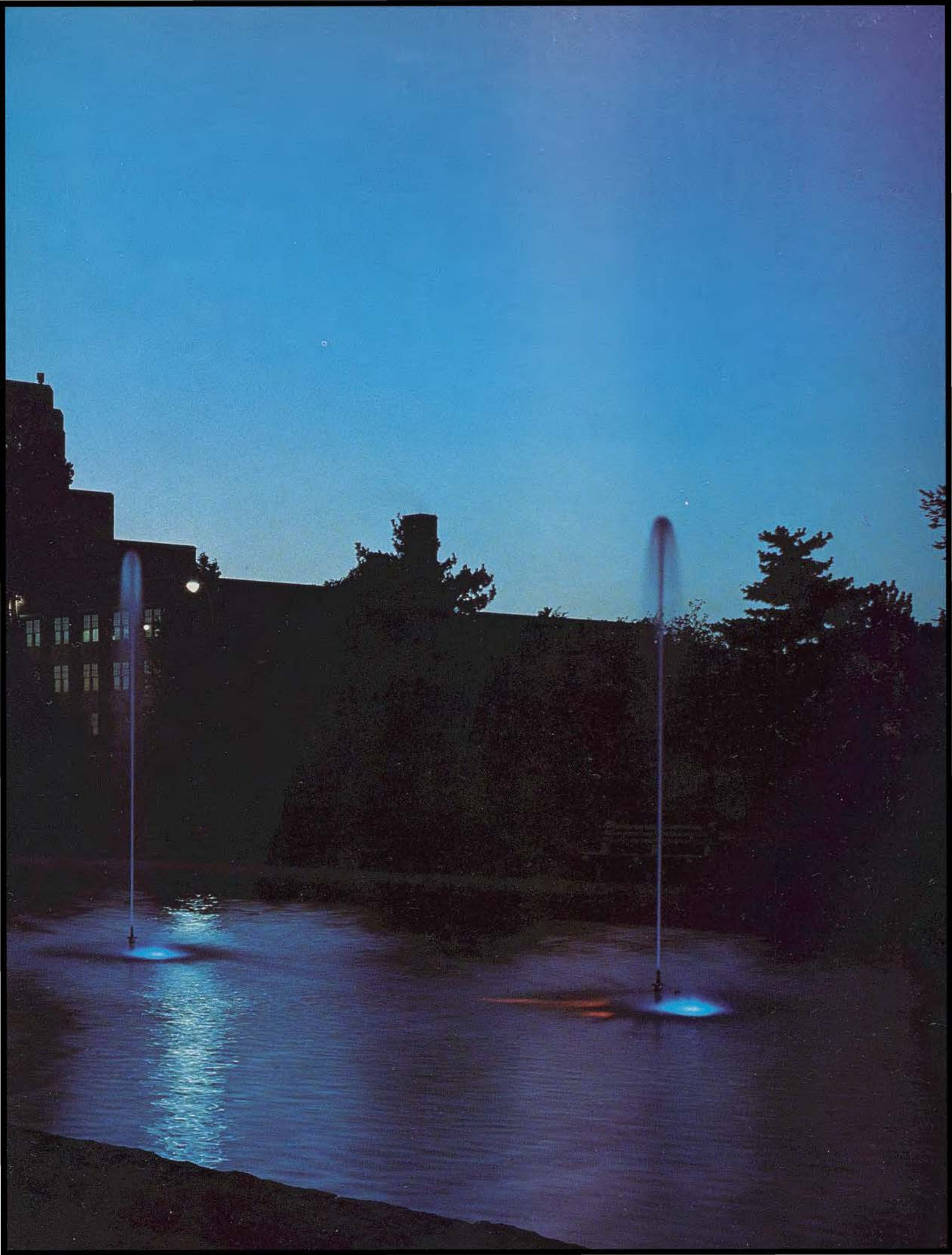

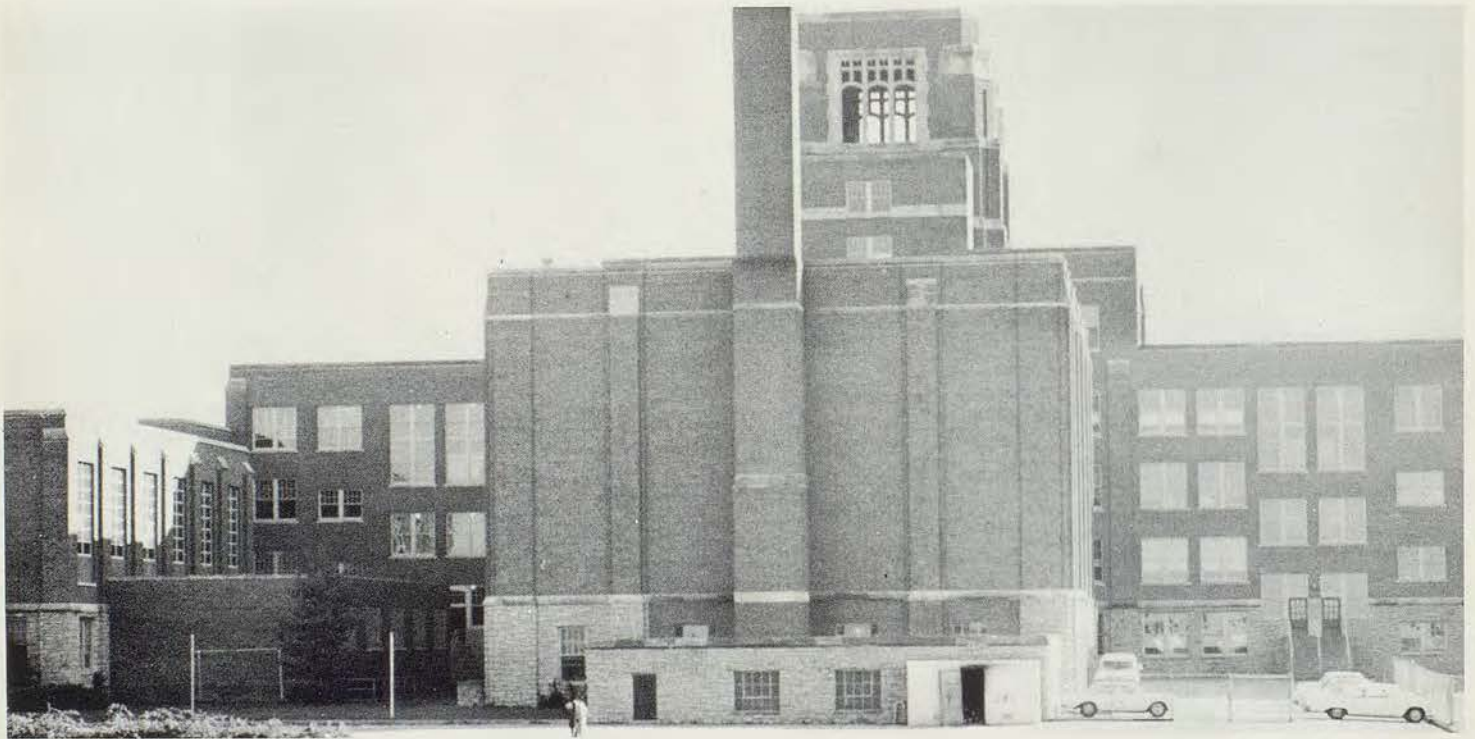



*“A brave Southeast Knight Loveth  
Chivalry, Truth, Honor, Freedom,  
and fair Courtesy”*

For twenty-seven years, Mr. Harry McMillan instilled the meaning and tradition of these words into the lives of countless Knights and Ladies. He was constantly devoted to keeping Southeast on top, and his first interest was always for her welfare. He gloried in her triumphs and defended her honor against any opposition. In return, the Castle gave Mr. McMillan all its happiness, victories and devotion. Mr. McMillan is Southeast, and Southeast is Mr. McMillan. Thus, we honor the greatest Knight of all.





# *Nobility*



## *Officials Lead Castle Endeavors*



Last fall Castle doors opened to Mr. William D. Evans as he began his first year here as acting principal.

Before coming to Southeast, Mr. Evans was a family relations teacher at Northeast, counselor, vice-principal and principal at Westport.

Always admiring the Castle and its impressive surroundings, he began at Southeast with the highest respect for her. After a year he has come to value her traditions and spirit, her Knights and Ladies.





Mr. George R. Powell has served Southeast for more years than any other administrator. During his first few years here, Mr. Powell taught physics and aeronautics while serving as vice-principal. Through the years he has been closely connected with each senior class, while playing a vital part in Castle life.



Mr. Berle Adams, vice-principal, has been well known to Southeast students for many years. Except for four years in the Air Force, Mr. Adams has been here since 1940 as a math teacher, basketball coach and, since 1963, vice-principal. His main duty is to serve as advisor of sophomores and juniors.



As assistant to the principal this year, Mr. William Herron advised freshmen and oversaw building security. Before this he was the football coach at Manual and, in 1963, was honored here as Coach of the Year. His favorable impression of the students then has been reinforced after a year at Southeast.



One of the thousands of student records brings a smile to registrar Ruth Robinson's face.



Handling endless collections keeps Dorothy Cox, school accountant, constantly occupied.

## *Assistants Provide*

A capable office staff is essential to a well-organized school. Here at Southeast two secretaries and a registrar keep attendance, record grades, write letters and prepare transcripts. In addition to this staff, the school accountant has charge of all collections.

The school nurse has perhaps the most versatile job in the school. Although daily filing and paper work take up a good deal of her time, she often has to cope with students' fevers, headaches, sprains and an occasional broken bone.

Although the library staff isn't part of the faculty, it does serve a vital part in the academic life at Southeast. While keeping track of 17,000 books, these ladies assist students in everything from finding the origin of an unusual word to securing precise information for a research paper.



Librarians Margaret Hart and Adele Toller enjoy a free moment before the 3:15 rush.



Mrs. Eleanor Taylor, counselors' secretary, must keep the student files in order.



Giving physical examinations to members of the gym classes is part of the job of Mrs. Eugenie Beaulieu, school nurse.

## *Vital Services*

Miss Isabella Pattison and student office worker Anne Birch look over the absentee slips.



As attendance clerk, Mrs. Evelyn Hill must use the telephone often.



# Counseling Service Aids Students, Community

Mrs. Margaret Morgan transfers a sophomore's scholarship points to his permanent record.

Preparing students for graduation and college are primary concerns of Mr. Vern Sinclair, senior counselor.



Assisting students in problems affecting school life is the duty of the counselors. Each of our four counselors advises one class from the time it enters Southeast until it graduates. One of the major responsibilities is to assist each student in making realistic plans for his future.

Junior counselor, Mrs. Thelma Watson, busily reduces a stack of necessary written work.



As freshman counselor, Mrs. Rose McMaster helps students plan their courses for the first year at Southeast.

Mrs. Eleanor Taylor serves in a double role as IBM and counselors' secretary. The combined duties of these positions include all paper work and correspondence required in the counseling office.

Mr. Nathan Roitman holds a unique position here. As community agent, he acts as an advisory element in the operation of Southeast. One of his goals for this year was the establishment of an advisory council of elected students. The purpose of this group was to discuss personal and group differences.

In the opinion of some, the employees on the fourth floor of Southeast perform the most important task of all. These twenty-two cafeteria workers, headed by cafeteria manager Mrs. Thelma Ward, arrive long before the school opens to students in the morning. From that time, they prepare and serve hundreds of meals and wash thousands of dishes before they leave seventh hour.



Mr. Nathan Roitman pauses in his work as community agent.

## *Cafeteria Workers Prepare Savory Cuisine*

*Front row:* Mrs. Evelyn Carmichael, Mrs. Velma Dawson, Mrs. Dorothy Karban, Miss Lulu Austin, Mrs. Marie Hood, Mrs. Erma Matthews, Mrs. Emma Bowman; *Row two:* Mrs. Erma Jordan, Mrs. Harriette Peterman, Mrs. Beulah Fisher, Mrs. Nadine Jones, Mrs.

Gladys Peck, Mrs. Leona Carlson, Mrs. Thelma Ward; *Row three:* Mrs. Ocella Taylor, Mrs. Mary Ruth Hall, Mrs. F. Hamilton, Mrs. Evelyn Keith, Mrs. Ferne Thompson, Mrs. Dorothy Wyly, Mrs. Barbara Summers, Mrs. Nora Becker.



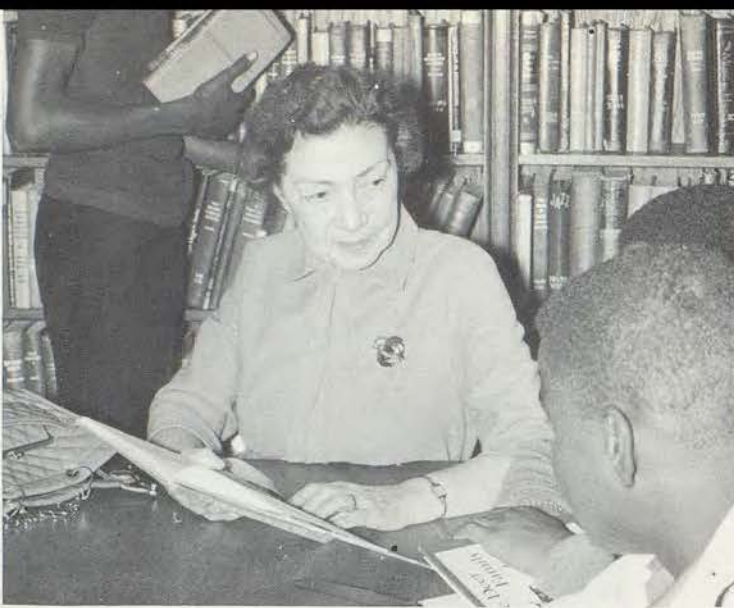

Miss Vestal Maze reviews books for good reading with some of her English students.



Mrs. Carol Spady, *Crusader* advisor, questions her junior English class over *Giants in the Earth*.



Miss Anna Mae Gates explains points of grammar to her English class.

Miss Mary Margaret Johnson listens as one of her English students answers a question.



## *Courses Encompass All Aspects of English*

Miss Rebecca Birkhead strives to instill basic grammar concepts in her students.





English classes study a broad scope of subjects including the basic concepts of English grammar through an understanding of Shakespeare's plays. Teachers hope that by enrolling in English, students will learn how to communicate and express themselves better both orally and in composition.

Freshmen deal mainly in composition and read selections from a variety of authors for a general English background. *Julius Caesar* and books like *Silas Marner* occupy most of the sophomores' time when they aren't busy writing and comprehending essays and poems. Junior English courses are a survey of American literature. The classes study short stories, plays and poems of such authors as Mark Twain, Robert Frost and Thornton Wilder. Primarily interested in literature, seniors extensively study *Hamlet*, early English literature and at the end of the year prepare a research paper.



Listening to pupil response is one of Mr. Jeffrey Harryman's functions as an English teacher.



Totaling grade points with several students, Mrs. Cecilia Roberts finishes another grade period.



Mrs. Joyce DeLoney prepares to discuss a grammar point with her freshman English class.

Mrs. Linda Buckle discusses essays written by members of the new humanities course.



As the *Tower* advisor, Mrs. Joy Clumsky must spend a great deal of time conferring with the staff.



Mrs. Anita Berkowitz supervises individual recitation in Spanish.



Mrs. Patty Zschoche gives a student help with a German novel.



Mrs. Mary Roll explains to her Latin students the operation of the seiging tower used by invading armies.

Pronunciation, a vital part of speaking French, occupies much of Mrs. Elizabeth Coulter's time.



## *Modern Labs Assist Students in Language Comprehension*

Four foreign languages are offered at Southeast to students who have an adequate knowledge of English and wish to accept the rewarding challenge of Latin, Spanish, French or German.

Latin is a cultural course as well as a language course. Through the translation of classical literature and the study of ancient Roman society, students develop a basic understanding of man's history.

Spanish and French, as well as German, are taught as conversational languages. With an extensive language lab and coordinated tapes and books, students achieve a mastery of the language itself through usage. This method of study is based on the ALM program in which conversation is the stressed phase of a language.

# *Biologists Experiment, Observe, Conclude*



Mr. Richard Witte prepares to show a film on sea life to his biology class.

Biology and human science deal with life in all its forms. BSCS biology, taught in all classes, stresses advanced experimentation. Classification and dissection play an important role and are facilitated by precision equipment such as microscopes and slides.

Human science deals primarily with health and hygiene and provides a thorough understanding of the body as a complex machine.

Composing a reply to a student's question is Mr. Phillip Truby, human science teacher.



Using a model of a flower, Mrs. Dorothy Holloway explains the process of pollination.



Mrs. Ruth Whiteside explains the merits of good personal hygiene.

Mrs. Marion Cornelius directs the dissection of a frog in her first year biology class.



# Physics, Chemistry, Math Challenge Scholars

Physics teacher Mr. Leonard Rice checks papers behind a fortress of steam engines.

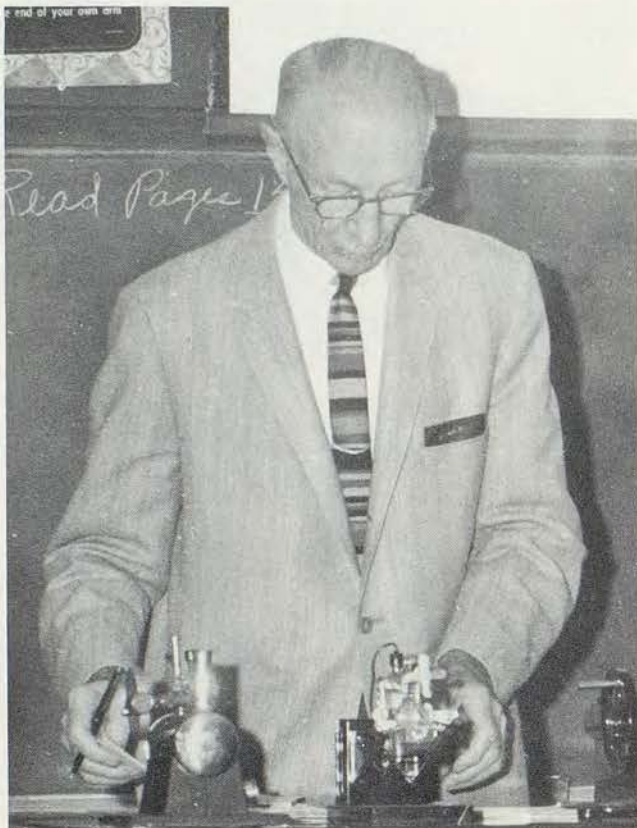

Mr. Roy Becklean shows the lighter side of math while explaining an arithmetic problem.

Mrs. Theresa Bauman explains molar equations to a chemistry class.



Mr. Leo Lazzo patiently explains an algebra problem for a first-year algebra student.





Checking attendance, Mr. John Reid prepares the next lesson for his geometry class.

Chemistry and physics — the physical sciences — and mathematics are closely related. In the math department, students develop the ability to reason deductively and to organize ideas effectively. In this way, the student is able to analyze a scientific problem and come to a logical conclusion.

The most recent additions to the departments are CHEM Study and modern math. CHEM Study, an honor course last year, was taught in all chemistry classes this year. Both innovations train the student to discover the "why" and to interpret relationships for himself. CHEM Study uses laboratory work to gain these ends.

Math classes range from general math to college freshman math and encompass arithmetic, algebra, geometry, trigonometry and calculus. General science opens windows on all areas of the sciences in an attempt to give the student a broad understanding before specialization.



In the privacy of his deserted classroom Mr. Vernon Griggs looks over a test for the next day.



Amused by an overheard comment, Mr. Richard Ritterhaler pauses in the grading of algebra papers.



Miss Mary Ballinger smiles at a remark from a baffled trigonometry student.



With a world history book propped against his briefcase, Mr. Robert Sweeney assigns reports.



Mr. E. Allen Smith explains a detail of the text to his senior social studies class.

## *History and Modern Problems Concern Social Studies Classes*

The goal of social studies teachers is to teach students the value of respecting an individual's rights, living with others peacefully and knowing and fulfilling their responsibilities.

Besides the traditional history courses, Southeast offers two social studies classes which study modern problems and means of expression.

Under Mrs. Linda Buckle's direction, the humanities class — initiated this year — examined subjects such as art, music and anthropology. Frequent group discussion was accentuated by films, lectures and field trips.

Family relations is designed to help students understand their parental home better as well as plan for their future family. Other topics include etiquette, insurance and child psychology.



Miss Elizabeth Pugh explains some terms to her world history class.

Holding a soap carving, Mr. Cecil Patterson discusses careers in art with a citizenship class.





Mr. Clifford Carpenter listens to a student's explanation of the causes of erosion.



On the effects of geography on a country's development, Miss Willa Williams leads a discussion in her international relations class.



Mr. Cecil Coombe plans future activities for his C.O.E. class.



Mrs. Eva Bergstrom, family relations teacher, ponders the validity of a student's response.

Citizenship students in Mr. Ruell Reddoch's classes study city and local government officials.

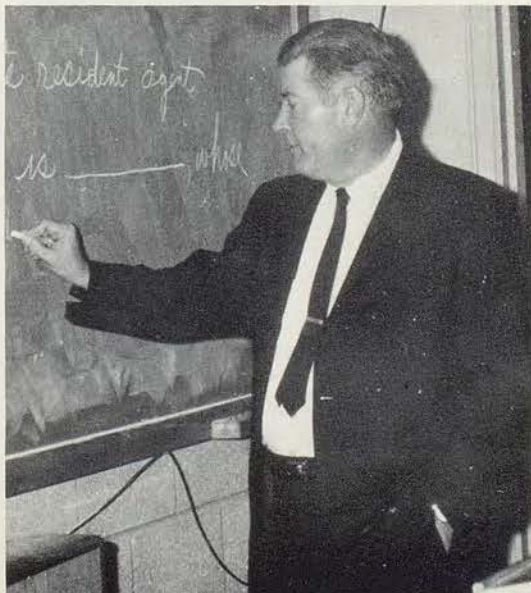

Miss Mildred Campbell explains her grading of a citizenship test.





Using examples of student work, Miss Sherryl Knox explains a concept of art.



Mr. Paul Hester evaluates a drawing by one of his students.

## *Fine Arts Department Develops Personal Talents, Creativity*

Through classes in the fine arts, students learn to express themselves and to discover basic characteristics of personality.

Speech classes offer experiences in all phases of speech-making and the theatre. They give students necessary confidence and poise in addressing a group in addition to a knowledge of stage drama.

Art students strive to achieve creativity by expressing themselves through the varied media of the visual arts. These cover the wide range from charcoal and paints to wax and glass.

The presentations of the music department are important parts in many Southeast productions. The band and orchestra are often featured; they also provide accompaniments. The concert choir and the various choruses perform in civic activities as well as at Southeast festivals.



Mr. Ronald Brink demonstrates the use of good gestures to his speech students.

Mrs. Eleanor Brown smiles at a student's original monologue presentation.





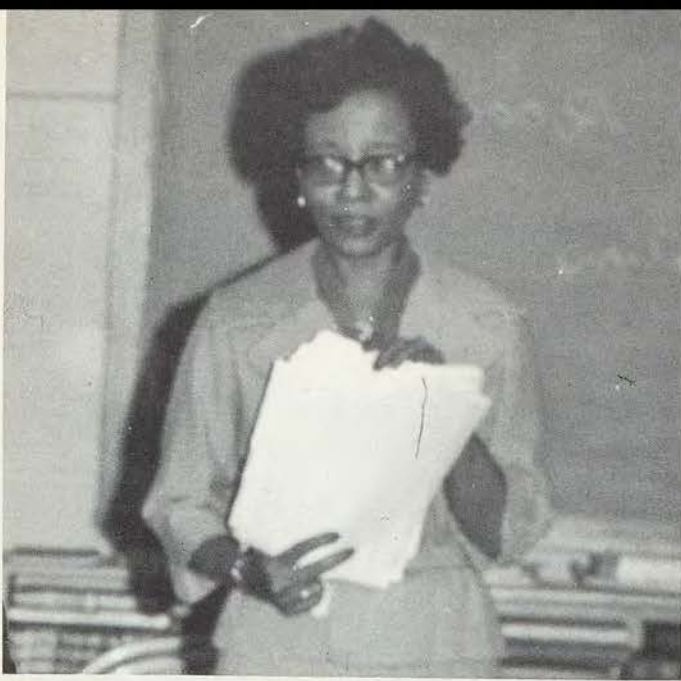

Mrs. Wilma Johnson returns test papers to her speech class.

Mrs. Veva Koenig, accompanist, prepares to play the school song during assembly.



Interpreting musical selections is part of the job of Mr. LaVern Cable, our choral director.



Pleased with the result of weeks of practice, Mr. Ben Markley directs the orchestra.

Mr. Barry Biddle develops his students' artistic talents.



# Specialization Furthers Manual Skills,



Mr. Laurence Maupin describes the proper way to execute a left turn.

Drafting, wood, metal, art metal and electricity classes compose the industrial arts department. By providing an opportunity to develop manual skills, these courses are often responsible for future jobs and hobbies.

In wood, metal and electricity, students produce numerous projects ranging from common household articles to furniture of commercial quality. Modern workshops are furnished with the most recent machinery.

Unlike the other industrial arts classes, art metal is often taken by girls. In this class they create rings, lavaliers and charms by using their skills in cutting, soldering and buffing.

After learning the fundamentals of drafting, students can enroll in technical, mechanical or architectural drafting, where they learn more specialized skills. Some of the advanced skills learned include drawing house plans and machinery assembly.

Driver's education teaches students to consider driving a privilege rather than a right. To be safe and responsible drivers, they must have a knowledge of Missouri laws and the ability to think quickly.



Mr. Guy Burton explains the vital parts of an engine.



Mr. Everett Hanan points out different shapes in traffic signs.

# Interest in Hobbies Fostered



Mr. Bernard Barisas assists a student in the use of a spray gun.

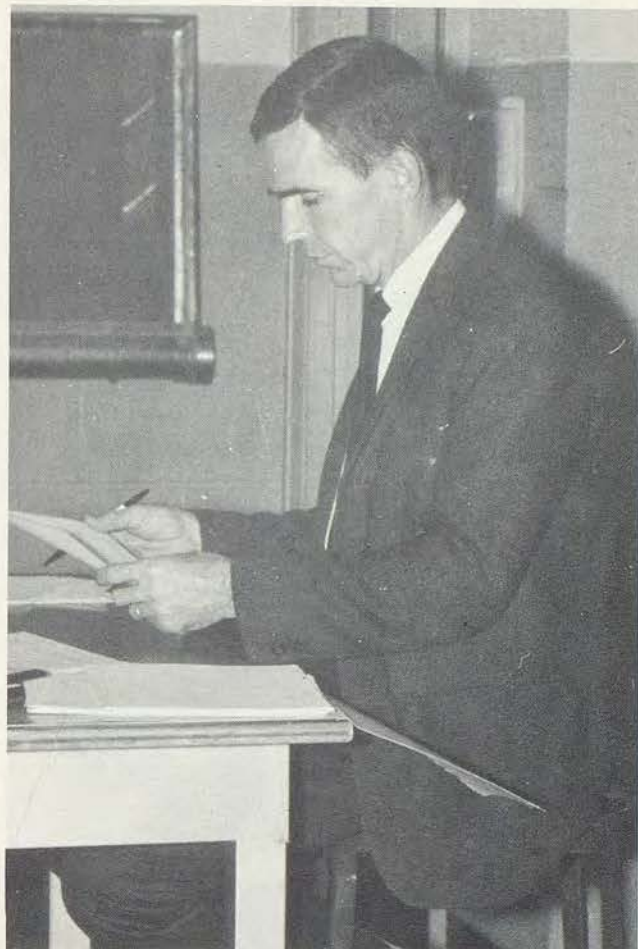

Mr. Thomas Montgomery checks over some papers from his Electricity I class.

Mr. Paul Blair, metal teacher, instructs pupils in the use of the lathe.



Mr. Curtis Fritchman, *Crusader* photography advisor, points out an error during his drafting class.

# *Home Economics and Commerce*

## *Classes Stress Practicality*



Mrs. Jeanne Finter explains the parts of a cookie press to her homemaking class.



Miss Eileen Anderson supervises the preparation of a model luncheon.

Mrs. Dorothy Holmes instructs a student in one of the finer points of sewing.



Home economics and commerce provide students with practical skills which aid them in their homes and businesses.

Within the home economics department foods, clothing, senior home economics, child development and home decoration are taught. In foods girls learn sanitary and safe work habits in the kitchen and how to plan inexpensive yet nutritional meals. Clothing classes provide the opportunity for girls to have an attractive yet inexpensive wardrobe; they teach sewing skills ranging from making a simple skirt to tailoring lightweight coats and suits. Senior home economics gives a girl with no previous homemaking experience a glimpse of many different fields of home economics. The areas studied include foods, clothing, home decoration, home nursing, personality, figure and diet.

Business, accounting, stenography, typing and clerical practice comprise the commerce department. Besides teaching students the basic skills required in business, these courses provide an insight into the role of the business administrator.



Mr. Arnold Caviar emphasizes a point to his commerce students.



Dictating a business letter, Miss Louise Mosman tests her shorthand class.



Applying what she teaches everyday, Mrs. Hazel Turnbow transcribes a letter.



Mrs. Mary Jones gives individual help to a student in typing.



Mr. Nicholas Gerhardt emphasizes a fundamental of football to his gym class.

Sgt. Major Kenneth Storms pauses as he writes a letter of recommendation for a cadet.



## *Physical Education and Promote Cooperation,*

Mr. Jesse Cross records scores between games of a basketball tournament.

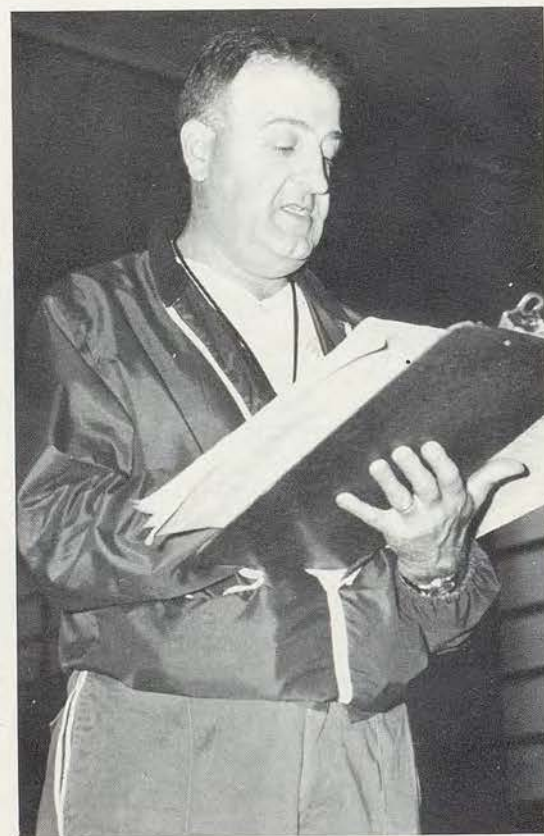
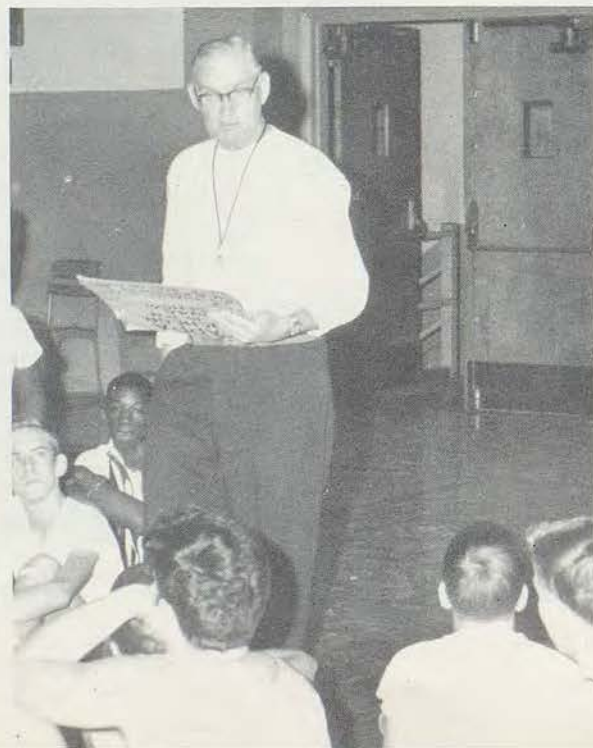

Mr. Clifford Cornelius assigns teams during a physical education class.



Miss Sara Gaggens explains the fundamentals of girls' basketball.

## *ROTC Develop Skills, Character, Citizenship*

Through classes in ROTC and physical education, students develop physical as well as intellectual talents.

In both the boys' and girls' physical education departments, basic skills and techniques of game play are mastered. Both girls' and boys' classes play such sports as basketball, softball and swimming. However, while the boys are playing football or rugby and running track, the girls develop the grace and poise of the balance beam and floor exercise.

The Reserve Officer's Training Corps provides boys with physical training and a study of subjects as varied as first aid, map reading and weapon operation. The goals of this course include the development of character and citizenship within the student and the ability to both lead and follow others.

Mrs. Brenda Holbrook reaches to complete a volleyball set-up.



Mrs. Vicki Scott demonstrates a step in a floor exercise routine.







# *Pageantry*

# Induction Reveals

"In the name of Southeast, I dub you Knight. Be loyal, brave and true." These words mark the climax of the annual Induction ceremony as an outstanding senior boy is knighted. "The Making of a Knight" is a unique way of introducing freshmen and other new students to life at the Castle. Cast in a setting of medieval splendor and pageantry, the traditions and standards of Southeast are displayed throughout the program.

As the story unfolds, two freshman students wish to enter the Castle as Pages. They view, during an evening in the King's court, tableaux of all facets of school life. A guildmaster explains that in their four years at Southeast, they will develop independence and wisdom — the ability to think and choose for themselves. They are encouraged to be loyal to the school, devoted to its purpose and faithful to its rules.

This year the Induction was presented October 5 in two programs: a morning assembly for freshmen and an evening performance for upperclassmen and parents.



Kathy Whan and Danny Porterfield reign as King and Queen.

In a skit presented for the King's court, elevator operator Odies Wright informs Lord Ronald where "silken ribbons may be found."



Lord Ronald, Mike Triplett, scatters ribbons as salesgirls Sharon Solomon and Susie Junod look on in anguish.



# Medieval Background



Janet Bell and Daryl Alnutt represent the entering freshman class.

Knight Bruce Eston receives the helmet, representing scholarship, from Donna Newton.



The traditional freedom speech is delivered by Miss Liberty, Linda Winemiller.

Kathy Butler, Diane Shelley and La Fern Washington depict a crisis in class in the home economics tableau.





Laurie Holland dances to modern jazz for the King's delight.



Will Clark, an American astronaut, converses with Mary Feeley of Knockgenik.

Doug Berry and Terry Hipsher, Knockgenian hippies, view the ages through a time machine.

## *Knockgenians Entangle Bizarre*

When the Astro-Knights lost contact with Earth they were sure their adventures had come to a tragic end — but they had only begun. This year's Knightlites production, "A Knight In Space", brought to life the ship-wrecked Astro-Knights and their newly acquired companions, the inhabitants of Knockgenik.

Several traditional segments of the program, with unique touches added, provided a variety of entertainment. Beta Club presented a satire on government, and Senior Couples depicted periods of history from pre-historic to the future. The Knightlites Stage Band performed as in years past and also accompanied dance and vocal solos.

Portraying Gremlins, Meteorites and Falling Stars, numerous dancers and vocalists accented the theme. Comical dialogues developed the strange characters of Knockgenik, including a henpecked king and a mechanical astronomer, complete with his time machine. With the aid of eerie lighting effects and glowing costumes, the cast of the production captivated each night's audience.





Pat Conner and Jerry Whalen portray a Stone Age couple during senior couples.



Having just landed, astronauts Jim Fusso, Dan Porterfield and Doug Berry make plans.

## *Astro-Knights In Adventures*

Mercury's Magic Feet, the senior boys' dance line, performs in perfect unison.





Dr. Fields, principal of Central Junior High School, speaks during Negro History Week.



Area AFS students discuss their countries' customs on AFS day.

## *Assemblies, Projects, Athletic*

Besides classwork and books, assemblies, dances and athletic events accented Castle life.

Assemblies included a foreign exchange student question and answer period, Round Table installations and music productions. As well as these general assemblies, a melodrama was presented for the art and drama classes. English and speech classes heard several special speakers.

Projects sponsored by various groups provided many after-school activities. Mixers, plays or club meetings kept the building occupied nearly every afternoon.

Pep assemblies and athletic events held a major position as every year. Throughout the various sports seasons, attendance at events occupied many students' time.



Faculty cheerleaders lead fans at the Joster-Faculty basketball game.

Newly-installed Round Table officers relax after an assembly.



Extra *Crusader* pictures are sorted by interested students.

## *Events Occupy Knights*

A hero and his sister dominate a melodramatic presentation by the Karnes Theater in a special assembly.



After a long series of routines, a cheerleader pauses for a glass of water.

*Christmas Spirit,  
Festivities Evident  
As Holidays Approach*



Santa makes festivities complete with a generous, "Merry Christmas to all!"



The girls' octet sings an appropriate selection for the annual Christmas assembly.

Members of the concert choir give a rousing performance of Handel's "Messiah".





With the winter chill come plans of Christmas, and this year holiday festivities were abundant at Southeast. A week before the big day, a seasonal pep assembly was complete with a visit by Santa. For the first time, carols were sung on the front steps of the building one evening before the holiday vacations. The following day began traditionally with carols sung in the rotunda before school. During a double assembly later in the morning, choirs, choruses and instrumental groups filled the auditorium with Christmas music. With individually decorated classrooms and showcases, the Castle presented a holiday atmosphere to all.



Braving the cold weather, brass players provide accompaniment to an evening of caroling.



Solemn chords are intoned by the brass ensemble during the Christmas assembly.

Cheerleader Pat Conner thinks carefully before reciting her Christmas list to Santa (Jerry Whalen).





On election day, posters cover Castle walls and ceilings.

## *Johnson, DeHart Capture Election Returns*

Jim Kanally and Sally Birch futilely attempt to persuade Mr. Floyd Wright to vote for their candidate.



For the first time, anyone who obtained fifty signatures could compete in mid-year Round Table primaries. The top five were then chosen to run for president and vice-president. After a day of speech-making and excitement, Bill DeHart and Glenwood Johnson were chosen vice-president and president, respectively.

Home room election results are deposited by Larry Scott.



Mike Jones succeeds in obtaining the fiftieth signature for his petition from Ginger Young.





Glenwood Johnson thanks the student body for its support in the election.



A desire to unite the student body is expressed by Bill DeHart.

Campaign manager Gary Charde greets his candidate, "Comrade" Paul Cowing.



Bruce Eston prepares to speak after an introduction by Carter Beck.

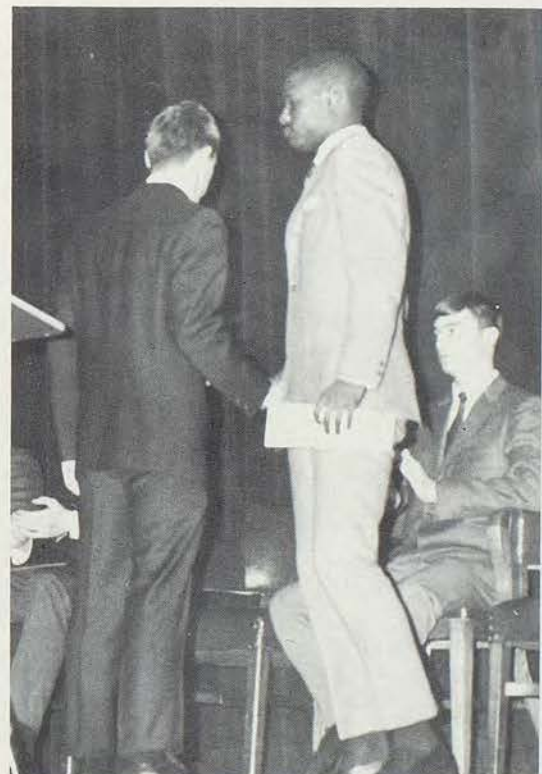

# *"David and Lisa" Cast Presents Modern Psychological Drama*

"David and Lisa," this year's Spring Play, depicted the life of two mentally disturbed students and their slow, painful recovery from their emotional problems.

David, who cannot tolerate physical contact, meets Lisa, a schizophrenic. At Berkeley, where they meet, they receive psychiatric help. When Lisa is herself, she talks in childish rhymes; but when she is Muriel, her other self, she writes everything and will not talk to anyone. After several complications, David and Lisa finally overcome their emotional problems.

Abstract scenery of black and white silhouettes complemented the play's modern realism.

In an English class Carlos, a hoodlum, relates a story of a rumble.



Lisa questions David in her childish rhymes.

John, an instructor in the school, teaches the uncommunicative Muriel.

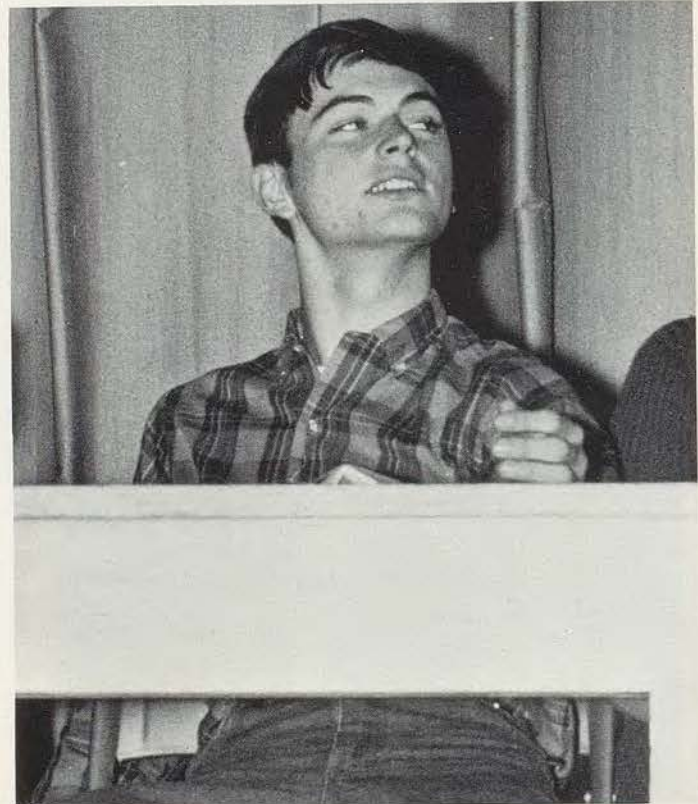

## CAST

Doug Berry	David
Karen Flathers	Lisa
Patty Hanna	Mrs. Clemens
Jim Fusso	Alan
Ronda Rice	Maureen
Linda Coby	Barbara
Jann Daniels	Josette
Bob Fansler	Carlos
Suzee Junod	Sandra
Sam Geolas	Simon
Jo Griffith	Kate
Warren Bayzman	Robert
Tony Fontana	Ben
Bruce Eston	John
Paul Cowing	Mr. Clemens
Debbie Clark	Secretary
Sharon Solomon	Mrs. Ferris
Mike Triplett	1st Boy and Porter
Will Clark	2nd Boy
Carolyn Brewster	Woman
Donna Valenzuela	Girl



With the help of Dr. Alan Swinford, David discovers the meaning of his dreams.

Two mentally disturbed students at Berkeley play a game of chess.

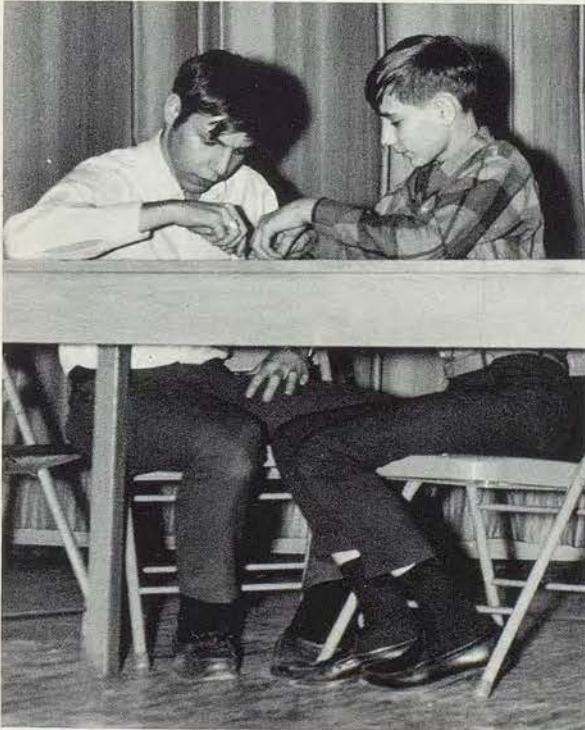

At a group therapy session, students discuss their mental disorders.



# *Penthouse Play*

## *Challenges Wits*

The Penthouse Play this year was Norman Williams' Chinese comedy, "A Battle of Wits."

The play begins as Silver Lotus returns home for the first time after her wedding. She is very discontented with her fat and brutal husband, whom she did not meet until her wedding day. From an old childhood friend, Sun Chu, Silver Lotus learns of her husband's unusual demise: he was killed by a man falling from a tree. In the remainder of the play, a battle of wits occurs as Silver Lotus and Sun Chu try to arrange their marriage.



Odies Wright, student director, gives advice to the principal characters.



Patty Breitag, narrator, relates the action of the play.



Lotus' parents, Donna Valenzuela and Sam Geolas, have an emotion-packed argument.



CATEGORIES TEAM—*Front row:* David Neville, Jim Swaney, Mike Gilmore. *Row two:* George Swaney, Jeff Eichenwald.

The Categories Team is composed of five students who compete for this honor in preliminary contests. Under the leadership of Miss Mary Ballinger, these people spent many hours practicing to compete on the television show "Categories." They met weekly after school to question each other and have spontaneous response sessions. Participation on the team requires a ready knowledge of a variety of subjects. This year the categories team defeated Southwest by a score of 20-18.

## *Categories Team Defeats Southwest; Boys' State Offers Government Participation*

Missouri Boys' State is an annual conference held at Central Missouri State College. It is sponsored by the American Legion to teach Missouri boys the responsibilities and functions of city, state and federal government. The boys are chosen by their school records and interviews with local representatives. While there, the boys are divided into two political parties to compete in elections at all levels of government. They attend classes in either executive, legislative or judicial branches.

BOYS' STATE—*Front row:* Bill DeHart, J. Mike Jones, Tom Fritz. *Row two:* Jerry Whalen, Paul Cowing.



## *Enthusiasm Sparks*

Often this year the auditorium and boys' gym vibrated with cheers as the cheerleaders led pep assemblies.

Besides teaching new cheers and leading old ones, the cheerleaders presented appropriate skits. During these skits, the student body saw such strange things as Mr. Evans crying over the death of the Indians and a crucial operation on Southeast Spirit. At Halloween, a smoking witch's brew did wonders for some strange-looking football players, and at Christmas Santa paid a visit to the basketball team. At one assembly, unique touches were added to familiar cheers when boys substituted as cheerleaders.

Speakers were another highlight. Coaches, faculty members, players and guests from other schools helped to make the assemblies organized programs.

All these things combined in the pep assemblies to develop Southeast loyalty and respect as well as spirit.



Overcome with grief, Mr. William Evans mourns the death of the Southwest Indians.

Cheerleaders perform an operation on Southeast Spirit.



In the excitement of a cheer, students jump to their feet.



# Lively Pep Assemblies

Cheerleaders prepare to deliver a cheer.



Santa, Jerry Whalen, enjoys his role during the Christmas pep assembly.



During pep assemblies, lettermen occupy seats of honor in the front.

# *Tradition and Harvest Moon Accent*

## *Homecoming Festivities*



Queen Dianne Dillon

Amid the traditional pageantry of the homecoming half-time, Dianne Dillon was crowned 1967 homecoming queen. After days of tenseness and excitement, the queen and her court reigned over a dance with the theme 'Shine on Harvest Moon.'

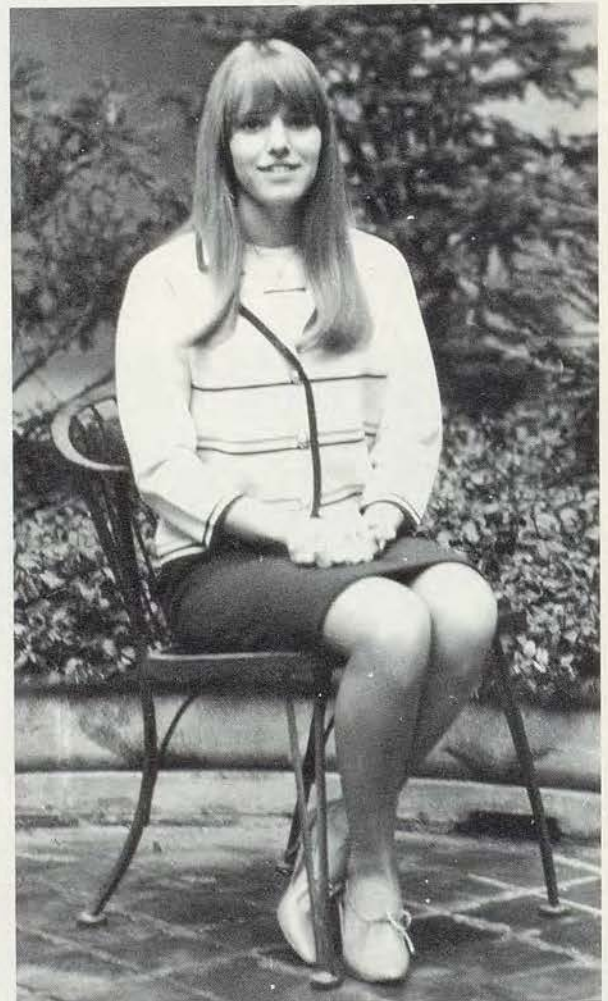

Michelle Frohock, attendant



Overcome with both happiness and disappointment, the queen and attendants reign at the homecoming game.



As part of the traditional half-time ceremony, Barbara Galloway poses as a knight.



Vickie Ellis, attendant



Jeanne Hughes, attendant

*Halftime Coronation Highlights Game;  
Basketball Homecoming Activities*



Queen Pat Conner

Lonnadene Stillwell, attendant



## Queen Reigns Over

The four basketball queen candidates were presented to spectators during the half-time ceremonies of the homecoming game, when Mr. Evans crowned Pat Conner queen. The dance was held following the game, with music provided by Reginald Buckner and His Band.



Newly crowned queen, Pat Conner, happily watches the second half of the homecoming game.



Jeanne Hughes, attendant



Bev Ewing, attendant

*Track Queen And Attendants Present  
Awards At Southeast Relays*



Queen Polly Murray



Lonnadene Stillwell, attendant

This year, at the annual Southeast Relays, Polly Murray was crowned as the 1968 Track Queen. At the close of the events, she and her attendants assisted in the awarding of ribbons and trophies. The four candidates had been presented previously in assembly and voted on by the student body.



Debbie Brooks, attendant



Cheryl Shields, attendant

## *Cadets Honor ROTC*



Queen Vickie Ellis

The ROTC queen candidates were nominated and voted on by Companies A and B and were presented in assembly with their escorts. During February the queen and her two princesses reigned over the city-wide Military Ball, along with the queens from other area units. Later in the year, the girls were present at Field Day and observed the cadets in drill.

Jeanne Hughes, attendant





## Queen and Princesses At Military Ball



Diana Horine, attendant



The girls admire charm bracelets presented by cadets Joe Patterson, Mike Music, and Harold Winnie.

Vickie Ellis receives the bars of honorary lieutenant colonel from Sgt. Storms.



# Orchestra Provides Overtures,



The Castle was well represented in two outstanding musical organizations in the Kansas City area, the Youth Symphony and the Honors Band.

Joining Concert mistress Anita Hancks in the violin section of the Youth Symphony were Ruth Ann Breitag, Michelle Frohock and Muriel Frohock. Linda Large, Patty Breitag, Jim Booth, and John Sandgren played flute, clarinet, cornet and trombone respectively.

Taking part in the Honors Band this year were the following: Patty Breitag, Kathy Feeley, Ronald Hayes and Robert Simmons, clarinets; Pam Linwood, flute; Jim Booth, trumpet; John Sandgren, trombone; Jim Swaney, baritone; Earline Popek and Edwina Popek, alto clarinets; Curtis Ray, percussion; and Dan Shipley and Woody Austin, tuba.

## Conductor

Ben E. Markley

## Percussion

Joe Rector

Dennis McIntosh

## Clarinets

Kathy Feeley

Theresa Empson

Mark Roth

Rae Jean Boyd

## Violins

Ruth Ann Breitag

Judy Coleman

Sharon Ray

Leslie Smith

Marilyn Bopp

Muriel Frohock

Cassandra Woodard

Forestine Beasley

Jan Hockett

Yolanda Jackson

Marion Gwinn

Under the direction of Mr. Ben Markley, students enrolled in orchestra practiced many hours both in class and in extra rehearsals. During the year, they performed in the fall, Christmas and winter concerts and the Music Festival. They also presented overtures for Induction, Knightlites and the Spring Play.

This year the Truman High School orchestra participated with the Southeast orchestra in a clinic to improve their understanding of music. The orchestra also performed in a city orchestra contest and in the district contest at Warrensburg.

# Participates in Contests



## Flutes

Peggy Parsons  
Frann Ozias  
Mike Gilmore  
Shirley Garrison

## Violas

Mary Graham  
Marla Davis  
Carolyn Dillon

## Cellos

Val Jean Locke  
Regina Kent  
Gary Sumpter  
Cindy Stears  
Cheryl Austin  
Suzee Junod

## Bassoon

Carl McCloud

## Trumpets

Jim Booth  
Brad Ozias  
Jeff Moore  
David Tripses

## French Horn

Jim Coulter

## Trombones

Bob Beaty  
Jim Swaney  
Don Gilmore

## Basses

Dana Lerenberg  
Byron Schmidt  
David Schmalz  
Connie Seidl  
Donna Holzer



Mr. Ben Markley led the band and orchestra to success, as he has since the school's first year.

# Rigorous Practice Prepares Band



## Conductor

Ben E. Markley

## Trumpets

Jim Booth

Jeff Moore

Dave Tripses

Larry Scott

Lenard McNeil

Dennis Walker

Dennis Milan

Yvonne McGee

Sue McDougal

Donald Backer

Leroy Woodard

## Clarinets

Patty Breitag

Kathy Feeley

Melinda Rosser

Ben Finnell

Rae Jean Boyd

Sybil Reynolds

Glenwood Johnson

Joyce Goodrich

Elaine Woltz

Robert Simmons

Ronald Hayes

Mildred Strickland

Paul Washburn

## Sousaphones

Dan Shipley

Woody Austin

Mike Morgan

## Flutes

Linda Large

Pam Linwood

Kathi Wheeler

Debbie Herrington

Janet Bell

Frann Ozias

Peggy Frank



## TRUMPET TRIO —

David Tripses, Jeff Moore, Jim Booth.

TWIRLERS—*Front row:* Rae Jean Boyd, Diana Wolter; *Row two:* Kathy Feeley, Sue McDougal.



# For Concerts And Parades



## Horns

Ron Wissel  
Donita Gray  
Paula Pennington  
Kathy Kelley  
Neila Smock

## Oboe

Diana Wolter

## Saxophones

Kathy Goins  
Dennis Bean  
Robert Humphrey  
Danny Bopp

## Baritones

Jim Swaney  
Ralph Lusher  
Ed Whitaker  
Bill Taylor

## Alto Clarinet

Edwina Popek

## Bass Clarinet

Larry Wissel

## Contrabass Clarinet

Earline Popek

## Bassoon

George Swaney

## Percussion

John Frank  
Curt Ray  
Dennis McIntosh  
Joe Rector

## Trombones

John Sandgren  
Tom Levin  
Al Chavis  
Mike Chavis  
Mike McNeil

Under the guidance of Mr. Ben Markley, director, and Jeff Moore, drum major, the band spent long hours of marching practice before school. They worked diligently to prepare for autumn activities such as the American Royal Parade and KU Band Day.

Spirit was added to many football games by the performance of the band at the sidelines as well as their marching display on the field at half-time. Rain, cold and mud did not stop the band from presenting their traditional Homecoming presentation of "Let Me Call You Sweetheart".

In addition to their outside activities, the band performed in the Winter Concert, Music Festival, city and district contests as well as concerts at open house and at Southeast Junior.

In his second year as drum major, Jeff Moore again led the marching band.





CONCERT CHOIR—*Front row:* Bonnie Alewine, Ramona Geer, Mary Janzen, Georgia Irey, Carol Anderson, Norma Teeter, Cobina Allison; *Row two:* Linda Leonard, Vickie Ellis, Alexis Lang, Evelyon Anderson, Joyce Williams, Bev Fisher, Scarlett McClain, Dianne Dillon; *Row three:* Kathy Feeley, Karen Flathers, Paula Scott,

Dana Lerenberg, Pat Tyler, Vicki Seiglar, Marsha Walker; *Row four:* Mike Martin, Ron Harden, Dave Williams, Paul Forsythe, Ricky Pettit, Tom Fritz, Steve Wood, Brad Bilyew; *Row five:* Ronnie Lewis, Jim Anderson, Jeff Moore, Britt Taylor, Odies Wright, Wayne Akers, Harry Edmondson, Dave Neville.

## Concert Choir Exhibits Superior Vocal Talents

BALCONY SINGERS—*Front row:* Ronnie Lewis, Mark Murphy, Ron Harden; *Row two:* Bonnie Alewine, Paula Scott, Vicki Seiglar, Carol Anderson, Jeanne Jenkins, Bernadette Beatty, Cheri LaMar; *Row three:* Vinson Cole, Terry Amor, Odies Wright, Pat Jordan, Rick Pettit, Marsha Walker, Mike Music, Carter Beck.





CONCERT CHOIR—*Front row:* Louise Large, Jeanne Jenkins, Sharon Fisher, Bonnie Zeckser, Carolyn Bopp, Mr. LaVerne Cable; *Row two:* Evelyn Hemphill, Gina Koontz, Cheri LaMar, Patti Workman, Pamela Gilmore, Paula Brannock; *Row three:* Pat Jordan, Quoit Tyler, Bernadette Beauty, Joyce Fore, Diedre Mott, Debbie Hall; *Row four:* Bobbie Young, Jim Swaney, Mike Music, Mike Lewis, Tim Miller, Jim Kennedy, Scott Lewis; *Row five:* Morrow Chadwick, Larry Carter, Milton Mitchell, Dennis Gilmore, Terry Amor, Derek Echolz, Eric Hughes, Vinson Cole.

The concert choir is a select group composed of students who possess musical ability and singing experience. Under the direction of Mr. LaVerne Cable, the choir performed at many school functions. During the fall and winter, the choir provided the finale for Knightlites and performed at the winter concert and the Christmas assembly. Spring activities included participating in the spring music festival and providing music at commencement.

Eight girls chosen from the concert choir comprise the girls octet. This year they performed at community functions as well as in many school activities.



GIRLS' OCTET—*Front row:* Linda Leonard, Carolyn Bopp; *Row two:* Bonnie Zeckser, Carol Anderson; *Row three:* Jeanne Jenkins, Bernadette Beauty; *Row four:* Judy Coleman, Vicki Seiglar.



FRESHMAN MIXED CHORUS— *Front row:* Pam Bradley, Phyllis King, Leslie Hughes, Stephen Hayes, Theola Jackson, Terrence Ross, Karen Graves, Joyce Murphy, Debbie Brison; *Row two:* Sandra Hodges, Melody Flippin, Cathy Winnie, Patti Gantner, Debbie Brown, Velta Campbell, Carla Whitney, Kathy Anderson, Ruth Music, Joanna Wilson; *Row three:* Janet

Bell, Joyce Oringderff, Robert Smith, Ray Stephens, David Hull, Carl Hardiman, Vernon Mills, Regina Kent, Sandy Thomas, Rita Lewis; *Row four:* Donna Schnakenberg, Marty Jewell, Joyce Collins, Kenny Empson, Sherita Livingston, Patania A. Lasker, Pam Walker, Eilean Scroggins, LaNeisa Echols.

## *Music Groups Benefit Through Performances*

The stage band, under the direction of Jeff Moore, performs at an assembly.



The freshman and mixed choruses and the girls choir give students the fundamental skills necessary for singing in the advanced groups. All three groups performed in school musical programs during the year. In addition, the girls choir, a performing group, sang at various concerts throughout the year and participated in an all-city girls choir festival in the spring.

The stage band performed in several school programs during the year and participated in an all-city festival and a contest in Columbia. This was the first year the stage band has been organized to perform for the entire year.





GIRLS' CHOIR—*Front row:* Barbara Bennett, Debbie Herrington, Cheril Goodpaster, Denyse Dean, Becky Hart, Gwen Potter, Delores Ashlock, Karen Hanavan; *Row two:* Cathie Hickman, Dorothy Kennedy, Anita Gilmore, Paula Schmill, Sandra Daniels, Diana Rippetto, Teresa Acton, Connie Caddell, Beverly Kinder; *Row three:* Vickie Spallitta, Jeanette McBride, Nancy Markle, Kathy Jones, Laurie Holland, Judy Gray, Marian

Goodding, Sandra Sudduth, Chris Berger, Sherrie Andrews; *Row four:* Virginia Pope, Mary Jones, Carolyn Brewster, Debbie Pritchard, Penny Honsinger, Linda Wimberly, Debra Everly, Coleen Brenner, Pat Dawson; *Row five:* Roslyn Willis, Susie Scott, Rena Wright, Donna Rock, Rita Dubin, Louise Bruner, Coleen McDaniel, Sandy Martindale, Valerie Biggs, Laura Giffin.



MIXED CHORUS—*Front row:* Sandra Lee, Carol Blankenship, Debbie Sanders, Sandy Anderson, Lavon Lewis, Belinda Aaron, Janet Pitts, Peggy Martin, Valorie Jamerson, Dawn Baker; *Row two:* Tom Gould, Vicki Walker, Kathy Ellis, Cheryl Spector, Susan Red-

ding, Marilyn Jolly, Sapra Norman, Gloria Tyler, Sandra Lee, Michail Brogan; *Row three:* Donald Franklin, John Lobdell, Lloyd Monroe, Kenny Robb, John Clay, John Woods, Charles Gould, Roy King, Leslie Smith.

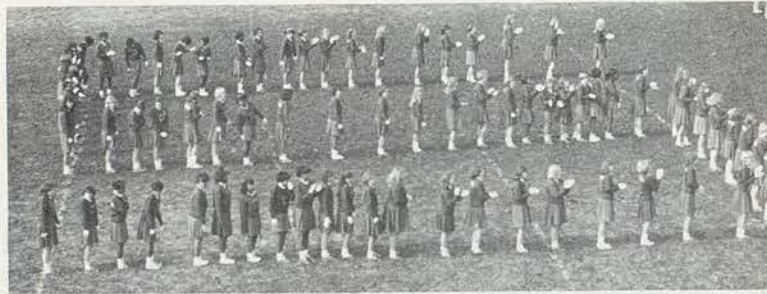

# *Guilds*

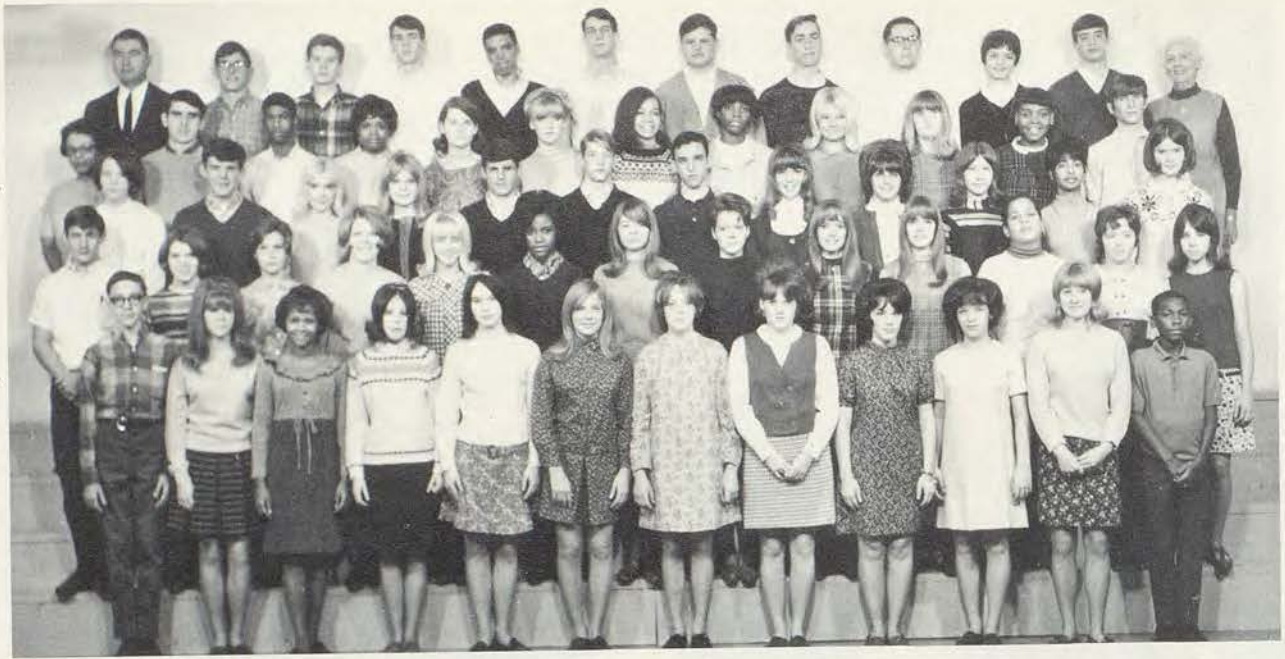

ROUND TABLE--*Front row:* David Burt, Ronna Marshall, Stephanie Bryant, Patsy Evans, Beverly Swartz, Marilyn Hall, Rosemary Best, Liz McGee, Susie Shaw, Janis Barber, Melinda Rosser, Hyman Sharp; *Row two:* Ricky Steele, Delores Ashlock, Sherrie Andrews, Gloria Lollar, Vickie Ellis, Marlene Lampkin, Donna Langlands, Jann Daniels, Muriel Frohock, Michelle Frohock, Darrel Alnutt, Sue Davenport, Sue McDougal; *Row three:* Pat Dawson, Paul Cowing, Susie Spruill, Bev Fisher, Jim Kanally, Richard Shankland, Richard Da-

vis, Donna Newton, Gail Ihrig, Clarice Sander, Leslie R. Smith, Susie Whan; *Row four:* Mrs. Wilma Johnson, Werner Weck, Michael Love, Cheryll Shields, Judy Coleman, Susie Scott, Dianne Dillon, Rena Wright, Barbara Rider, Sharon Fisher, LaFern Washington, James Michael Jones; *Row five:* Mr. Clifford Carpenter, Charlie Andrews, Carl Covell, Gary Charde, Willie Roach, Byron Schmidt, Bill Shoemaker, Will Clark, Jeff Moore, Donna Cooper, Jim Coulter, Miss Louise Mosman.

ROUND TABLE OFFICERS--*Front row:* Janis Barber, Chaplain; Jim Coulter, President; Paul Cowing, Vice-President; Bev Fisher, Historian; *Row two:* Werner Weck, Member-at-Large; Donna Newton, Treasurer; Michelle Frohock, Corresponding Secretary; Muriel Frohock, Publicist; Vickie Ellis, Recording Secretary; Gail Ihrig, Carter Beck, Sgts.-at-Arms.



The Round Table, Southeast's student governing body, is patterned after the Round Table of King Arthur's day. This organization strives to maintain the ideals and principles of a democracy. To allow each student a hand in the government of school activities, each home room elects a representative to voice the ideas and opinions of that home room at the meetings.

Each semester, the president and vice-president are elected by the entire student body, and other officers are elected among the representatives. They are installed in an impressive ceremony at the start of each semester.

This year, guided by co-sponsors Miss Louise Mosman, Mrs. Wilma Johnson and Mr. Clifford Carpenter, the Round Table sponsored many worthwhile activities. Among its accomplishments were placing suggestion boxes in home rooms, Christmas caroling and painting the aluminum trash cans. It was also the duty of the Round Table to find a home for next year's foreign exchange student.



Mr. Evans presents Dana Lerenberg the symbol of her office during the installation of officers.



ROUND TABLE OFFICERS—*Front row:* Mickie Callahan, Corresponding Secretary; Bill DeHart, Vice-President; Glenwood Johnson, President; Jo Griffith, Recording Secretary; *Row two:* Dana Lerenberg, Publicist; Michelle Frohock, Sergeant-at-Arms; Mary Hottle, Chaplain; Beverly Ewing, Historian; *Row three:* Werner Weck, Member at Large; Jim Coulter, Member at Large; J. Mike Jones, Member at Large; Gary Charde, Sergeant-at-Arms; Paul Cowing, Treasurer.

## Round Table Emphasizes Student Participation

ROUND TABLE—*Front row:* Mr. Clifford Carpenter, Debbie Reynolds, Theresa Andrews, Karen Brandes, Reba Greene, Connie Russell, Virginia Henman, Belinda Aaron, Gail Anthony, Mrs. Wilma Johnson; *Row two:* Vallric Jamerson, Cheri LaMar, Jo Griffith, Beverly Ewing, Angela Bennett, Michelle Frohock, Cheryl Pavish, Gary Anthony, Karen Patton, Mary Webster; *Row three:* Marlise Long, Clarice Sander, Pam Linwood, Rita Shoate, Thomas McClain, Dana Lerenberg, Pat Conner, Barbara

Galloway, Jim Young, Mickie Callahan, Rita Harrison, Pam Brown; *Row four:* Bill DeHart, Maria Hockensmith, Mary Hamlett, Larry Armstrong, Gary Jones, Glenwood Johnson, Sam Trapp, J. Mike Jones, Werner Weck, Kathy Menzie, Mary Hottle, Miss Louise Mosman; *Row five:* Gary Charde, Jim Coulter, Jim Barnes, Ray Stephens, Jack Hansen, Byron Schmidt, Benny Karr, Francis Sherman, Ron Varner, Al Chavis, Charles Andrews, Paul Cowing.





BETAS--*Front row:* Mr. Jeffrey Harryman, Vickie Ellis, Sue Davenport, Mary Janzen, Reta Green, Reba Green; *Row two:* Judy Coleman, Pat Conner, Diana Horine, Carol Anderson, Bonnie Zeckser, Cheryle Routh, Bev Fisher, Anne Birch; *Row three:* Rhonda Menor, Anita Hancks, Donna Langlands, Dana Lerenberg, Gloria Lollar, Virginia Henman, Peggy Parsons; *Row four:* Merilee Barnes, Jim Coulter, Jim Fusso, Gary Charde, Jerry Whalen, Tony Fontana, Vickie Seiglar.

## *Beta Activities Stress*

"Let us lead by serving others." This is the motto of the Beta Club, Southeast's honor society. The club is open to students who have maintained a 3.0 grade average and a worthy citizenship record for five semesters.

Under the leadership of Mr. E. Allen Smith, the Betas serve the school and community in many ways. Their activities and projects this year included revising the Knight's handbook to be sold to freshmen and new students, tutoring students who needed help in academic subjects, decorating the showcase and ushering at commencement.

The highlight of this year's activities was the annual state convention held in St. Louis. Paul Cowing, elected last spring, presided. Clubs from all over Missouri exchanged ideas and learned from speeches concerning high ideals, leadership and service.

This year two assistant advisors, Mr. Jeffrey Harryman and Miss Anna Gates, were initiated into the club.



Bonnie Zeckser and Cheryle Routh decorate the front showcase.



BETAS—*Front row:* Sybil Reynolds, Mark Rexroad, Natha Jacobs, Beverly Ewing, Vinson Cole, Mr. E. Allen Smith; *Row two:* Martin Loveland, Werner Weck, Patti Workman, Norma Teetor, Muriel Frohock, Dianne Dillon, Robert Clayton; *Row three:* Ray Anderson, Paul Cowing, Terry Nevius, Donna Newton, Michelle Frohock, Jeff Moore, Jeff Eichenwald; *Row four:* Jim Booth, Terry Amor, Bill DeHart, Bruce Eston, Carter Beck, Jim Swaney, Cliff Calvin.

## Scholarship, Leadership, Service

Standing at attention, Beta members deliver a satire on government during Knightlites.



Nancy Markle listens attentively as Jeff Moore, a Beta tutor, explains the intricacies of algebra.

# Committees Undertake Projects; Officers



BETA OFFICERS, First Semester—*Front row:* Glen Bond, Tower Representative; Diana Horine, Recording Secretary; Carol Anderson, Corresponding Secretary; Donna Newton, Treasurer; Terry Nevius, Sgt.-at-Arms; *Row two:* Gary Charde, Vice-President; Cheryle Routh, Keeper of the Archives; Bonnie Zeckser, Keeper of the Archives; Judy Coleman, Journalist; *Not pictured:* Bruce Eston, President.

Anita Hancks and Jim Swaney construct a novelty poster for the State Beta Convention campaign as Merilee Barnes and Paul Cowing give advice.



Paul Cowing, State Beta President, presides over the 1968 convention.

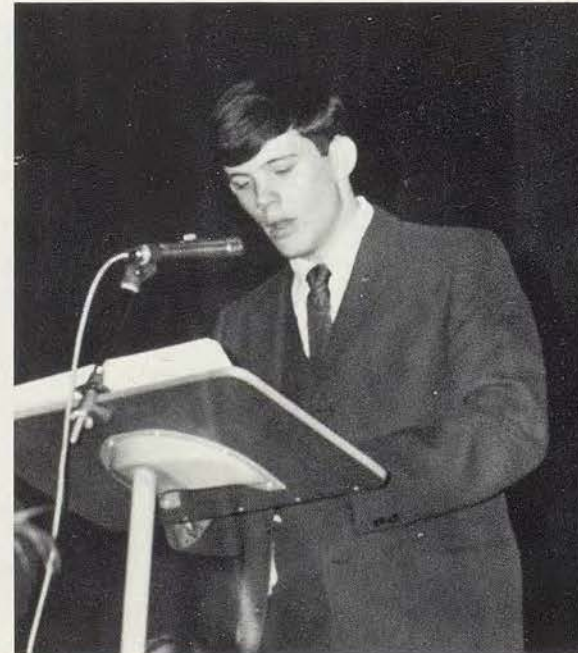



# Accept Responsibility

HANDBOOK COMMITTEE—Jim Swaney, Rhonda Menor, Vicki Seiglar, Paul Cowing.



Daily conferences with officers are common occurrences in Mr. E. Allen Smith's room.

BETA OFFICERS, Second Semester—*Front row:* Gary Charde, President; Muriel Frohock, Tower Representative; Mark Rexroad, Vice-President; Michelle Frohock, Keeper of the Archives; Merilee Barnes, Keeper of the Archives; *Row two:* Jim Fusso, Sgt.-at-Arms; Pat Conner, Corresponding Secretary; Anne Birch, Journalist; Rhonda Menor, Recording Secretary; Mary Janzen, Treasurer.



# Honor Societies

## Encourage

## Accomplishments



AAUW--*Front row:* Ronda Rice, Anita Hancks; *Row two:* Carol Anderson, Diana Horine, Judy Coleman, Alexis Lang; *Row three:* Dana Lerenberg, Karen Flathers, Kathy Feeley, Kathy Butler.

Outstanding achievement is rewarded at Southeast by membership in several honor societies.

Quill and Scroll consists of journalism students who have succeeded in having 200 lines of copy printed in their school newspaper. High school dramatists may gain membership in Thespians by earning points from participating in plays or on production committees. Each year the American Association of University Women forms its One Hundred Girls Club from the top five girls in each junior and senior class of the ten Kansas City public schools. Membership in the National Art Honor Society is based on an individual's submitted art work and must be renewed each year.

NAHS--*Front row:* Rhonda Menor, Linda Thomas, Linda Finley; *Row two:* Bonnie Zeckser, Debbie Broyles, Patti Greer, Patti Workman, Cheri LaMar, Bobbie France, Peggy Parsons; *Row three:* Reggie James, Carol Brookover, Susie Quick, Polly Murray, Barbara Rider; *Row four:* Tom Niemeyer, Floyd Davis, Howard Sharp.





QUILL AND SCROLL—*Front row:* Bill DeHart, Sharon Lemmones, Mary Janzen, Paul Cowing, Beverly Ewing, Mark Rexroad; *Row two:* Dana Lerenberg, Natha Jacobs, Norma Teetor, Diana Horine; *Row three:* Judy Coleman, Vicki Seiglar, Rhonda Menor, Anita Hancks, Carol Anderson, *Row four:* Jim Swaney, Bruce Eston, Jerry Whalen, Jim Fusso.

THESPIANS—*Front row:* Mary Feeley, Esther Jackson; *Row two:* Kathie Whan, Sam Geolas, Ronda Rice; *Row three:* Jim Fusso, Bruce Eston; *Row four:* Doug Berry, Dan Porterfield.



Jerry Whalen and Rhonda Menor, Quill and Scroll members, investigate the linotype machine.



Diana Horine, literary editor; Mrs. Carol Spady, sponsor; Anita Hancks, editor-in-chief; Judy Coleman, literary editor; Carol Anderson, literary editor.

## *Crusader Preserves Traditions,*

Photography Staff—*Front row:* Vicki Seiglar, Dianne Dillon; *Row two:* Jerry Whalen, Dana Lerenberg, Tony Fontana, Mr. Curtis Fritchman, Dan Porterfield.



From these doors emerges the final form of the Crusader each year.

Feelings of excitement and determination dwelt within room 9 again this year as members of the *Crusader* staff strove to produce a bigger and better yearbook.

Work started on the 1968 *Crusader* before the school year began. A meeting of the staff was called last summer under the supervision of our new sponsor, Mrs. Carol Spady, at which the co-editors were selected. By September the general format of the book was planned, enabling the staff to begin work immediately.

Editors, business managers and photographers worked diligently the entire year to provide Southeast with an impressive *Crusader* preserving memories of Castle life as it was in 1968.



*Front row:* J. Mike Jones, lay-out editor; Rhonda Menor, art editor; *Row two:* Paul Cowing, photography editor; Bill DeHart, sports editor; Vickie Ellis, assistant sports editor; Jim Swaney, assistant editor.

## *Creates Innovations*



*Front row:* Cheryle Routh, class editor; Donna Newton business manager; *Row two:* Merilee Barnes, class editor; Beverly Ewing, business manager; Sharon Lemmones, class editor.



FIRST SEMESTER EDITORIAL STAFF—*Front row:* Ronda Rice, editor-in-chief; Pat Jordan, news editor; Peggy Morris, circulation manager; Cobina Allison, circulation manager; *Row two:* Thalia Roschke, advertising manager; Lee Steele, sports editor; Larry Scott, feature editor.

Mrs. Joy Clumsky, *Tower* advisor, checks circulation records.



## Staff Produces Paper,

PHOTOGRAPHY STAFF—Joe Goodding, Byron Schmidt, Larry Scott.





TOWER REPORTERS—*Front row:* Paula Scott, Karen Flathers, Alexis Lang, Algy Giles; *Row two:* Cynthia Stears, Gloria Deckard, Curtis Grewing, Kathy Butler, Sharon Solomon.

## *Acquires Journalistic Skills*

The *Tower* staff is composed of juniors who have outstanding English backgrounds and are interested in learning the talent of journalism. The bi-weekly publication supplies the student body with informative news stories and editorials. By recording school and community news, the members of the staff learn to express facts as well as their opinions in a concise, effective manner.

SECOND SEMESTER EDITORIAL STAFF—*Front row:* George Swaney, feature editor; Philip Cooper, editor-in-chief; Sally Birch, advertising manager; *Row two:* Rae Jean Boyd, circulation manager; Ron Varner, news editor; Gerald Bond, sports editor; Sharon Fogt, circulation manager.



# AFS Committee Welcomes Werner, Sponsors



As member-at-large on the Round Table, Werner receives a Knights' handbook from Mr. William Evans, principal.

Werner examines the traditions of chivalry as carved on the Round Table.



Dear Southeast,

As an American Field Service student I was able to spend this most eventful year in the United States. I thank the Southeast Knights and Ladies that they made this possible by inviting me to stay at their Castle.

This stay in the United States helped me to learn and understand many new things. I found out that people in America have many customs and habits different from those in my home country, Germany. But besides that, I also learned that people all over the world are basically alike. Despite differences in language and way of life, they all have similar problems, hopes and expectations. With this in mind, we should try to understand others—and to help this kind of understanding among nations is the purpose of the AFS.

I will never forget Southeast, its friendly people and all its activities, and I hope the Southeast school spirit in the future will be as great as it was this year.

Sincerely,

*Werner Weck*



An American's attempt to pronounce German words provides a moment of amusement for Werner.



## Contests And Dances

Raising money for next year's foreign exchange student and creating a friendly atmosphere for Werner were the primary concerns of the American Field Service Committee. The Festival of Nations, assemblies, meetings and dances were some of the inter-school activities planned in cooperation with other schools. It also sponsored AFS Day, in which foreign exchange students visited Southeast and spoke in an assembly. Under the leadership of Mr. Clifford Carpenter, sponsor, and Donna Newton, student chairman, many money-making projects to finance next year's foreign exchange student were introduced. The committee held "Mr. Irresistible" and "Baby Doll" contests, in which Jerry Whalen and John Vento respectively were announced winners. The AFS Committee also sold mums for the football homecoming game and dance.

Donna Newton, chairman, discusses plans for a future dance.



AFS COMMITTEE—*Front row:* Mr. Clifford Carpenter, Werner Weck, Donna Newton, Tom Fritz, Jim Fusso; *Row two:* Toni Inyard, Wilda Williams, Melinda Rosser, Mark Rexroad, Mary Janzen, Ginger Young, Esther Jackson; *Row three:* Michelle Frohock, Esther Johnson, Patti Workman, Beverly Ewing, Carol Anderson, Norma Teetor, Jan Daniels, Judy Camp, Veronica Cato, Rita Schroeder; *Row four:* Muriel Frohock, Susie Spruill, Jim Kennedy, Ronda Rice,

Jeanne Jenkins, LaFern Washington, Patty Hanna, Jon Vawter, Barbara Galloway, Diana Horine, Bev Fisher; *Row five:* Judy Coleman, Merilee Barnes, Dianne Dillon, Kathie Whan, Ardenia Whitehead, Anne Birch, Sally Birch, Richard Davis, Rhonda Menor, Debbie Broyles, Anita Hancks; *Row six:* Jerry Whalen, Carolyn Williams, Mike Morgan, Al Chavis, Mark Lagergren, Ron Hayes, Odies Wright, Robert Johnson, Will Clark, Terry Amor, Paul Cowing.



GERMAN CLUB—*Front row:* Pat Jordan, Mercedes Miller, Lynn Schroeder, Rita Schroeder, Alexis Lang; *Row two:* Mrs Patty Zschoche, Elizabeth Tripses, Cindy Stears, Paula Scott, Mark Roth; *Row three:* George Swancy, Werner Weck, Lloyd Monroe, Gerald Bond Thalia Roschke.

## Lectures, Films Describe Foreign Customs

The goal of the four foreign language clubs is to learn the customs and languages of the countries they study. Lectures, films and native songs and foods helped provide a realistic atmosphere.

Roman togas and eating habits were displayed by Dracone members who attended the annual Junior Classical League banquet. The French, German and Spanish clubs participated in Christmas activities. Pinatas, as well as German and French carols, were a part of the celebration. In addition to this, the members of Las Centinelas, the Spanish club, observed Pan-American Day with a banquet; the French club had its yearly spring dinner.

After a year in the club, students hope to have a better understanding of other cultures.

SPANISH CLUB—*Front row:* Cheryle Beatty, Veronica Cato; *Row two:* Mrs. Anita Berkowitz, Rhonda Finch, Barbara Taylor, Angela Bennett, Lillie Banks, Tom Levin; *Row three:* La Neisa Echols, Elaine Woltz, Beverly Ewing, Margaret Dawson, Paul Franco; *Row four:* Mary Webster, Mary Lorenzet, Debbie Reynolds.





DRACONES LATIN CLUB—*Front row:* Linda Large, Terry Hipsher, Margaret Weast; *Row two:* Kathie Daniels, Karen Moore, Terry Springstube, Shirley Garrison; *Row three:* Debra Clark, Kathy Goins, Sharon Lemmones, Dan Schram, Derek Echols, Gladys Triplett, Patty Breitag, Mrs. Mary Roll; *Row four:* Ella Williams, Dian Bunch, Marilyn Jolly, Denise Jolly, Paula Pennington, Edwin Whitaker, Esther Johnson, Marla Spano; *Row five:* Richard Wren, Anne Birch, Benjamin Shields, Chris Pelley, Susan Mefford, Glenwood Johnson, Terry Feitz.

FRENCH CLUB—*Front row:* Brenda Gatson, Sheila Hill, Marilyn Hall, Christine Gatchell, Sam Geolas, Ginger Young, Denise Blackmon, Sybil Reynolds; *Row two:* Stephanie Goldston, Elizabeth Johnson, Brenda Wren, Stephanie Bryant, Anita Gilmore, Gail Anthony, Esther Jackson, Sharon Davis, Robin Summers; *Row three:* Diana Shelley, Kathy Feeley, Vicki Southard, Cobina Allison, Yvetta Byers, Val Jean Locke, Cynthia Chapman, Vinson Cole, Leslie Hughes,

Diana Wolter, Debbie Brown, Teresa Empson; *Row four:* Jon Vawter, Nancy Ellis, Anita Booth, Alicia Young, Sandy Thomas, Sandy Filsinger, Joyce Oringer, Noretta Brewer, Rita Harrison, Patricia Norwood, Marguerite Johnson; *Row five:* Charlotte Waggener, Kathy Menzie, Neila Smock, Ray Wilson, Patricia Watts, Sharon Ray, Ardenia Whitehead, Ronnie Tompkins, Lernice Foster, Paula Jacoby, Judy Rogge, Brenda Cummings.



# *Penthouse, Dorians Further Talented Students'*

## *Appreciation of Fine Arts*



PENTHOUSE—*Front row:* Mr. Brink, Sam Geolas, Donna Valenzuela, Mrs. Brown; *Row two:* Sharon Lemmones, Suzee Junod, Esther Jackson, Linda Colby, Mary Feeley; *Row three:* Karen Flathers, Kathy Schroeder, Terry Hipsher, Ronda Rice, Marguerite Johnson, Mary Hottle, Donna Newton; *Row four:* Paul Cowing, Bob Fansler, Sam Trapp, Mike Morgan, Michael Triplett, Thalia Roschke, Paul Franco; *Row five:* Jim Fusso, Bruce Eston, Doug Berry, Odies Wright, Will Clark, Kathie Whan, Chris Pelley.

Penthouse, the drama club, increases appreciation of drama, while giving students experience in producing, directing, and acting. To become a member, students must earn points through participation in school productions.

To attain membership in Dorians, the art club, students must submit a display of their artwork. This year's activities included trips through Hall's and the Kaleidoscope Shop.

DORIANS—*Front row:* Patti Greer, Patti Workman, Cheri LaMar, Bobbie France; *Row two:* Barbara Rider, Carol Brewster, Peggy Parsons, Vanessa Offield; *Row three:* Polly Murray, Tom Wilson, Floyd Davis, Tom Niemeyer, Carol Brookover.





FTA— *Front row:* Eppie Shields, Mary Janzen, Patricia Eye, Toni Inyeard, Ginger Young, Teresa Acton, Diane Stroth; *Row two:* Alicia Young, Vessie Jones, Angela Bennett, Elizabeth Johnson, Gloria Hamilton,

Cheryl Beatty, Jann Daniels, Cheryl Austin; *Row three:* La Fern Washington, Carolyn Williams, Mildred Strickland, Dianne Dillon, Mary Brandriff, Esther Johnson, Kathy Jones.

## *FTA, FHA Provide Vocational Experience*

FHA— *Front row:* Wilda Williams, Algy Giles, Mary Kennedy, Farlin Thomas, Karen Shafer; *Row two:* Mrs. Dorothy Holmes, Carolyn Dillon, Penny Honsinger, Donna Rock, Donna Schnekanbery, Cindy Davis; *Row three:* Kyna Perkins, Ardenia Whitehead, Christie Seigler, Marla Spaco, Pam Brown.

Vocational backgrounds in homemaking and teaching are introduced to members of FHA and FTA. FHA is designed to help not only those who plan to be professional homemakers, but also those who will be housewives. Members of FTA learn different teaching techniques by helping teachers with routine tasks. Teachers often speak to the club about teaching situations at the elementary and secondary school levels.





BIOLOGY CLUB—*Front row:* Mack Spencer, Marian Goodding, Vessie Jones, Teresa Acton, Delores Ashlock, Hitomi Ineyard; *Row two:*

Jerry Thomas, Eddie Law, Kathy Butler, Kathy Rathbun, Colleen Brenner, Judy Camp, Algy Giles.

## *Projects, Field Trips Attract Biologists*

A microscope reveals fascinating secrets to Hitomi Ineyard, Anton Monroe and Kathy Butler.



The biology club is composed of any students who are interested in biology. Through participation in this group, they are able to develop projects and further their scientific knowledge to a greater extent than when limited to their daily class periods.

Primary activities of the club are its speakers and unusual field trips. Among their past meetings were a planned program on bats and an outing to view cadavers at the College of Osteopathy.

Anton Monroe and Donna Valenzuela perform an experiment with a volumeter.



# COE Combines Classroom Knowledge With Business Opportunities

Under the supervision of Mr. Cecil Coombe, students enrolled in COE combine classroom knowledge with business skills developed on the job. In the classroom, students learn about personalities, consumer education and various business organizations. The student's personality and interests determine the job he will get. COE jobs vary from nurse's aids and grocery stockers to key punch operators. Besides earning extra money, invaluable business experience is gained from these jobs.



Rex Butler attempts to sell shoes and a matching handbag during his afternoon job as a COE employee.

COE—*Front row:* Cathy Pepperdine, Nancy Dills, Rosalie Henry, Liz McGee, Julie Chamberlin; *Row two:* Rex Butler, Jenean Wilson, Rick Brauner, Jack Wynn, Mr. Cecil Coombe;

*Row three:* Gloria Lindenman, Rick Empson, Hartzell Gray, Ken Pepperdine, Cindy Thompson.





Marsha Walker, Dianne Dillon and Alma Taylor prepare toys which will be sent to Vietnam and various hospitals.

Sponsored by Mrs. Ruth Whiteside, Mrs. Dorothy Holloway, Mrs. Eugenie Beaulieu and Mr. Jesse Cross, the Junior Red Cross served the community and school by working on worthwhile projects. One main project was the filling of Christmas stockings. Home rooms contributed the items to the Red Cross, who then delivered the filled stockings to the Veteran's Hospital.

## *Junior Red Cross Performs Valuable School And Community Services*

RED CROSS—*Front row:* Yolanda Jackson, Sharon Pierce, Vessie Jones, Farilen Thomas, Wilda Williams, Toni Inyard, Alma Taylor, Brenda Wren, Mrs. Ruth Whiteside; *Row two:* Theola Jackson, Veronica Cato, Valerie Biggs, Patania Lasker, Kathy Crosby, LaFern Washington, Esther Johnson, Nancy Ellis; *Row three:*

Debbie Brooks, Marlise Long, Patricia Tyler, Marsha Walker, Quoit Tyler, Gwen Washington, Gloria Tyler; *Row four:* Dianne Dillon, Bobbie Young, Mildred Strickland, Carolyn Williams, Ardenia Whitehead, Al Chavis.







A newly organized group at Southeast this year is the Southeast Advisory Council for Human Relations. The council is composed of twenty students whose aim it is to discuss and confront problems relating to Southeast as an integrated school. Through discussions and meetings they attempted to promote an understanding of intergroup and interpersonal relations. Members of the council presented panel discussions for many civic, youth and church organizations throughout the year.

*Front row:* Marguerite Johnson, Vickie Ellis, Pat Jordan, Michelle Frohock, Dianne Dillon, Donna Newton, Bev Ewing; *Row two:* Glenwood Johnson, Jim Coulter, Bruce Eston, Byron Schmidt, Ottie DePriest, Jeff Eichenwald, Tom Fritz, Paul Cowing.

## *Council Advises; Chemistry Club Explores*

CHEMISTRY CLUB—*Front row:* Marilyn Jolly, Jann Daniels, Gail Anthony, Wilda Williams, Algy Giles, Linda Coby; *Row two:* Barbara Glass, Carolyn Harris, Donald Gilmore, Mark Bryant, Mildred Strickland; *Row three:* Mike Jones, Joe Goodding, Ron Varner, Ron Hayes, Al Chavis.

The Chemistry Club, sponsored by Mrs. Theresa Bauman, was formed to add to students' classroom knowledge of chemistry by investigating laboratory techniques and procedures. Among the activities were a trip to Research Hospital and a Christmas party. The members prepared science projects to enter in the Science Fair in the spring.





HALL WARDERS—*Front row:* Cheryl Beatty, Bernadette Beatty, Margo Lemmones, Beverly Ewing; *Row two:* Evelyn Hemphill, Gloria Hamilton, Marguerite Johnson; *Row three:* Rita Harrison, Patricia Jordon, Elizabeth Johnson.

## *Service Groups Perform Necessary Tasks;*

NURSE ASSISTANTS—*Front row:* Cheryl O'Laughlin, Sally Mishmash, Paula Pennington; *Row two:* Margaret Stovall, Sue Sanderholm, Mrs. Beaulieu; *Row three:* Vickie Walker, Alice Roark, Anna Greenlee, Bernadette Beatty, Susie Junod.



Students who wish to provide a necessary service to the school may join one of the several service groups.

At 7:30 every morning, the hall wardens arrive to keep students on the main floor, and some students volunteer their study halls to assist the office staff and nurse. The stage crew spends hours during rehearsals, programs and home room periods to perfect scenery and lighting effects.

All of these groups offer their time to keep Southeast running smoothly.



STAGE CREW—*Front row:* Mr. Ronald Brink, Jene Munkirs; *Row two:* Ralph Lusher, Terry Hipsher, Robert Botz.

## *Volunteers Offer Time And Efforts*

OFFICE ASSISTANTS—*Front row:* Jo Griffith, Judy Flaspoler; *Row two:* Bonnie Zeckser, Natha Jacobs, Anne Birch, Margaret Weast, Janet Markle, Peggy Parsons, Debbie Gantner.





OFFICERS  
 Cliff Calvin  
 Company Commander  
 David Freeman  
 Company Executive Officer  
 Daryl Williams  
 Guidon Bearer

ROTC, COMPANY A, PLATOON 1--*Front row:* Cliff Calvin, David Freeman, Carl Stafford, Daryl Williams; *Row two:* Russell Wyatt, Paul Junod, Russell Douglas, Robert Ensley, Joe Holt, Kenneth Shelley, Jerry Bronson, W. C. Farmer; *Row three:* Dennis Brown, John Thomas, Lanny Silvey, Audra Hill, Norman Moore, Tim Wilson, Dennis Stockwell, Richard DeNoyer; *Row four:* Warren Newton, Mike Carter, Dale Ealey, Jene Munkirs, Paul Washburn, Willie Rucks, Kenny Robb, David Warson.

## ROTC Platoons Learn Precision,

ROTC, COMPANY A, PLATOON 2--*Front row:* Cliff Calvin, David Freeman, Francis Sherman, Daryl Williams; *Row two:* Benny Vento, Daryl Matthews, Victor Horseman, Kurt Goodwin, Robert Robinson, Ray Mott, James Gibson, Ray Flynn; *Row three:* Clarence Thompkins, Woody Winter, Randy Brown, Keith Wesley, Irving Lacy, John Tressler, Keith Buford; *Row four:* Larry Carter, Chris Fox, Dan Cantrell, Milborne Sanders, John Howard, Jerry Miller, Ralph Salary, Danny Vieth.

OFFICERS  
 Cliff Calvin  
 Company Commander  
 David Freeman  
 Company Executive Officer  
 Francis Sherman  
 Platoon Leader  
 Daryl Williams  
 Guidon Bearer





OFFICERS  
 Brad Ozias  
 Executive Officer  
 Steve Hughes  
 Platoon Leader  
 Harold Winnie  
 Company Commander  
 Robert Richmond  
 Guidon Bearer

ROTC, COMPANY B, PLATOON 1--*Front row:* Robert Richmond, Brad Ozias, Steve Hughes, Harold Winnie; *Row two:* Jim Wilson, Michael Jones, Norman Duny, Rony Brown; *Row three:* Larry Goff, David Huddleston, Larry Beard, Harold Thomas, Larry Powell, John May, Ron Hayes; *Row four:* Dan Aguiar, Carlin Smith, Dale Krueger, Michael Brogan, Clinton Southworth, Ray Bledsoe.

## Discipline

ROTC, COMPANY B, PLATOON 2--*Front row:* Robert Richmond, Brad Ozias, Benjamin Shields, Harold Winnie; *Row two:* Lloyd Geer, Garry McAllister, Anthony Harris, Bruce Curl, David Wood, Ron Hays; *Row three:* Andrew Smith, Larry Estell, Dennis Bean, Michael Tibbits, James Marquis; *Row four:* Austin Richardson, Larry Ward, Carl Hardiman, Charles Nix, Gerald Walker, Melvin Williams, Ernest Galbraith.

OFFICERS  
 Brad Ozias  
 Executive Officer  
 Benjamin Shields  
 Platoon Leader  
 Harold Winnie  
 Company Commander  
 Robert Richmond  
 Guidon Bearer





BATTALION STAFF—*Front row: LTC Joe Patterson, Bn. Cmdr.; Row two: Capt. Will Clark, Bn. Executive Officer; Lt. Roger Cammill, Ordnance Officer; Row three: Capt. Tim Miller, S-3, Lt. Mike Music, S-1, Msg. John Geolas, S-2.*

The Junior Reserve Officers Training Corps at Southeast is an outstanding group. Besides meeting the requirements of this type of course in class work, weapon manipulation, and physical education, the two companies and the individual exhibition groups contend for city-wide honors.

Throughout the year, ROTC units are inspected and rated according to their mastery of military skills and facts. The school rated highest for the entire year receives the Kansas City Star Award, which has been awarded to Southeast for the past six years.

In addition to bringing honor to Southeast, the individual service groups serve the school and community in a worthwhile manner.

## *Cadets Master Military Skills,*

COLOR GUARD—Bennie Vento, Carl Stafford, Chris Fox, Daryl Williams.



CITY STAFF—Dennis Parker.





DRUM CORPS—*Front row:* Michael Music, commander; Kenneth Cunningham; Gerald Walker; Erving Lacy; Larry Estell; Russell Douglas; Clarence Shields, drum major; *Row two:* Audra Hill, drum captain; Michael Carter; Willy Rucks; Melvin Williams; Keith Wesly.

## Contend For Honors

DRILL TEAM—*Front row:* Joe Patterson, LTC; John Thomas; Gary McAllister; Robert Richmond; Daryl Matthews; Robert Ensley; Michael Music, CPT; *Row two:* Anthony Harris; John May; Gerald Walker; Lawrence Beard; Jerry Bronson; *Row three:* Ralph Salary; Darrell Chavis; Larry Ward; Randy Brown; Andrew Smith; Rony Brown; *Row four:* Harold Winnie, 1LT; Melvin Williams; Walter Johnson; Carl Hardiman; Larry Carter; Richard Denoyer; Brad Ozias, 2LT.



ALL CITY CHAMPION RIFLE TEAM—*Front row:* Brad Ozias; Will Clark, second place; *Row two:* Michael Music, first place; Dennis Parker, captain; David Freeman.



## *Jousters Encourage Athletic Interests*

Girls who have earned an "M" average in school, an "S" average in gym and an intramural award qualify for Jousters. The club hopes to promote better sportsmanship, an appreciation of athletics, and more interest in the girls' physical education department. During the year they sponsored a cook-out, an overnight and the Jousters-Faculty Volleyball Game in which a coed faculty team fought against members of Jousters.



JOUSTERS—*Front row:* Ruth Music, Kathy Goins, Becky Hottle, Marilyn Hall, Patty Breitag, Yvetta Byers; *Row two:* Dian Bunch, Margo Lemmones, Rita Harrison, Kathy Jones, Paula Pennington, Marlise Long; *Row three:* Louise Large, Bernadette Beatty, Donna Cooper, Donita Gray Diane Gray.



During intramurals, Joster members participate in a rugged hockey game.



The winning team celebrates its victory.



The Knights Club is composed of athletes who have received a varsity letter in any major or minor sport. The purpose of the club is to promote sportsmanlike ideals and conduct on and off the playing field.

Through work with the Interscholastic Lettermen's Council, the Knights Club works with other clubs in the city. Representatives Carter Beck and Bruce Eston attended meetings and exchanged profitable ideas.



Lettermen Curtis Washington, Theo McGary, Mike Jones and Youree Myers tense for a rebound from Bob Wheeler's free throw.

## *Lettermen Encourage Sportsmanlike Ideals*

KNIGHTS CLUB—*Front row:* Mark Rexroad, Dale Garrison, Charlie Johnson, Al Chavis, Jim Kanally, Terry Hipsher, John Shaw; *Row two:* Greg McDaniels, Lenard Baker, Bernard Wattree, Dale Green, David Carney, Ron Harden, Mike Scott; *Row three:* Mike Chavis, Brad Carr, Byron Schmidt, Milton Mitchell,

Ed Lewis, Howard Sharp, Reggie James; *Row four:* Dale Elliott, Chris Pelley, Steve Shearer, Mike Waner, Hardie Smith, Dennis Gilmore, Tom Fritz, Alvin Webb; *Row five:* Tom Niemyer, Robert Johnson, Youree Myers, Floyd Davis, Bob Wheeler, Ned Stephens, Bob Curtis, Odies Wright, Terry Amor.





PEP CLUB—*Front row:* Becky Hottle, Angela Bennett, Dorcie Kegerreis, Linda Gardner, Marsha Walker, Val Jean Locke, Earline Popek, Anita Booth, Sharon Pierce; *Row two:* Vicki Southard, Peggy Morris, Claudia Suhr, Shirley Garrison, Linda Large, Patty Breitag, Mary Janzen, Leslie Thornton, Melinda Rosser, Debbie Wheat, Ginger Young, Jeanne Hughes, Pat Conner; *Row three:* Cobina Allison, Bev Ewing, Debbie Sanders, Kathy Jones, Marlene Lampkin, Wanda Harris, Rita Harrison, Carmen Taylor,

Patty Buzan, Dana Boehm, Sherrie Andrews, Beverly Swartz, Diana Horine; *Row four:* Terry Brauner, Leslie Hughes, Denise Jolly, Barb Galloway, Cheryl Beatty, Marilyn Jolly, Joyce Oringerff, Roni Cato, Marla Spano, Andrea Kuhns, Sally Birch, Tujuanna Lewis, La Neisia Echols; *Row five:* Barbara Rider, Anna Jo Carter, Rhonda Menor, Margaret Stovall, Donita Gray, Anne Birch, Sharon Ray, Angela Roseburr, Diane Gray, Mary Brandriff, Merilee Barnes, Jan Hockett.

Aiding school spirit, the pompon girls perform at games.

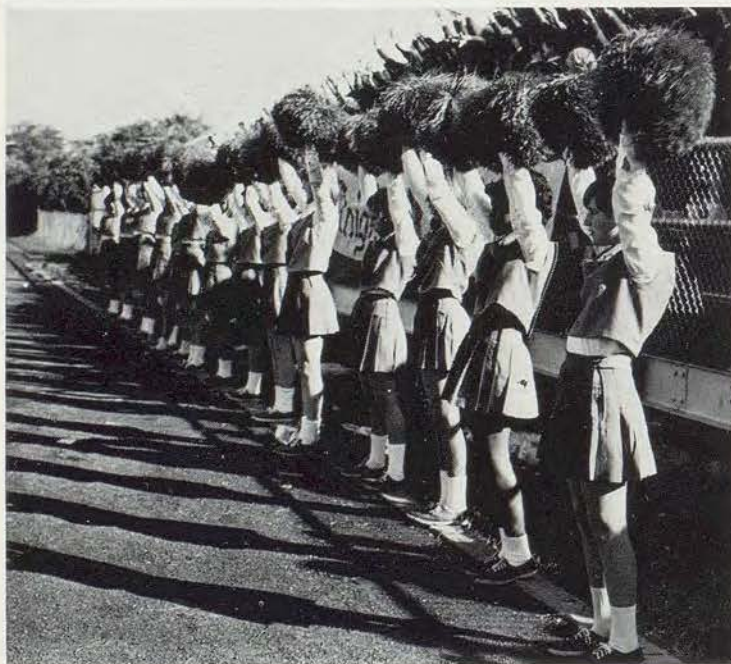

## *Pep Club Stimulates*

Pep Club, sponsored by Miss Sara Gagens, played an important part in Southeast spirit again this year. Football season began with a record membership, and enthusiasm reached great heights as the Knights' ratings climbed.

An added incentive, the Spirit Stick, was awarded each week to the class with the most spirit at the preceding game. Pep Club members were also responsible for victory ribbons, game and hall posters and goal post decoration. The newly organized pom-pom girls worked closely with the Pep Club and performed at both football and basketball games.



PEP CLUB—*Front row:* Bobbie France, Karen Patton, Margo Lemmones, Sheila Steen, Donna Cooper, Paula Pennington, Edwina Popek, Janet Bell, Ruth Music; *Row two:* Bev Fisher, Gail Ihrig, Theresa Andrews, Virginia Flint, Georgia Lawson, Kathy Pittman, Donna Schultz, Gail Anthony, Marilyn Johnson, Cindy McGaughey, Sue McDougal, Stephanie Bryant; *Row three:* Vickie Ellis, Janis Geolas, Patty Gallegher, Rosemary Best, Helen Stevcko, Janet Schofield, Cindy Davis, Debbie Hopkins, Elizabeth Johnson, Debbie Stephenson, Debbie

Cowan, Lois Brollier, Patsy Evans; *Row four:* Belinda Aaron, Louie Large, Linda Finley, Chris Berger, Regina Kent, Donna Schnakenbert, Nancy Ellis, Mary Daniels, Colleen Brenner, Clarice Sander, Kathy Schroeder, Louise Brenner, Gloria Deckard; *Row five:* Alicia Young, Kyna Perkins, Debbie Stock, Sherita Livingston, Linda Hixon, Susan Redding, Sandy Filsinger, Kathy Newman, Sandy Martindale, Elizabeth Tripses, Jamie Botteron, Janice Regan, Sally Mishmash.

## Enthusiasm

PEP CLUB OFFICERS—Louise Large, President, Publicist; Shelia Steen, Sgt.-at-Arms, Treasurer; Anne Birch, Sgt.-at-Arms; Mary Hottle, Secretary; Reta Greene, Sgt.-at-Arms; Merilee Barnes, Vice-President; Rhonda Menor, Secretary; Reba Greene, Sgt.-at-Arms.





Jeanne Hughes



Pat Conner



Diana Horine



Bev Fisher



Gail Ihrig



Vickie Ellis



VARSITY CHEERLEADERS

*Front row:*

Vickie Ellis

Bev Fisher

*Row two:*

Diana Horine

Jeanne Hughes

Gail Ihrig

*Row three:*

Pat Connor

## CHEERLEADERS

B-team squad one

*Front row:*

Claudia Suhr

*Row two:*

Vicki Southard

Peggy Morris

Cobina Allison

*Row three:*

Barbara Rider

Terry Brauner



## *Cheerleaders*

## *Boost*

## *Participation*

Jumping, screaming, laughing, crying—these are the expressions of a cheerleader. This year's squads led Southeast in a year of pep assemblies, games and spirit.

During an exhausting week at Missouri Valley Cheerleading Clinic, the varsity six captured a Grand Champs Division Second Place and the Spirit Stick. They returned to a student body that was filled with enthusiasm for Southeast. With such backing, it was not hard for the three squads to build spirit to new heights this year. They provided the leadership that changed individual enthusiasm into unified school spirit.

## CHEERLEADERS

B-team squad two

*Front row:*

Paula Wineland

Gloria Deckard

*Row two:*

Sally Mishmash

Patty Moore

*Row three:*

Stephanie Bryant

Patsy Evans



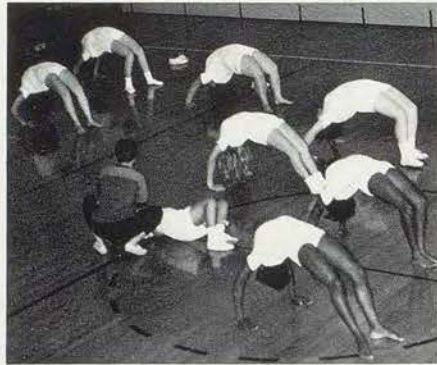

# *Quests*

# Southside Trophy Returns; Knights Take Third



Head coach Cecil Patterson discusses possible second-half strategy with his players.



Another victory brings a smile to the face of Phillip Truby, the Knights' defensive coach.

SOUTHEAST		OPPONENT
14	North Kansas City	8
6	Central	7
38	Sumner	14
19	Manual	12
27	Paseo	13
19	Northeast	7
51	East	2
12	Westport	12
19	Southwest	14
12	Van Horn	26



The job of conditioning and training a freshman football team was handled by coaches James Gurley and Richard Sabbath.



Nicholas Gerhardt and Clifford Carpenter take a break from their responsibilities as B-team coaches.





INTERSCHOLASTIC LEAGUE ALL-STARS—*Front row:* Mike Jones 1st team city, H.M. District, H. M. State; Ottie DePriest, 1st team city; Dale Green, 1st team city. *HONORABLE MENTION—Row two:* All-Stars; Carter Beck, Ronnie Lewis, Alvin Webb, Bruce Eston, Steve Shearer, Roy Pittman.

## *Nine Players Chosen All-Stars in City*

### *Loop Nominations*

Mike Jones and Brad Carr find the mud to be only one of the many problems they faced against Westport.



The Southeast Knights returned once again to their winning form of past years. Compiling a 7-3 record, the Knights finished third in the Interscholastic League.

Carrying a 4-0 league record into the Westport game, the Knight's hopes of an undisputed championship were shattered by the underdog Tigers. The highlight of every football season, the Southwest game, came the following week. As the game ended, the Knights were victorious, 19-14, and the Southside trophy returned once more to the Castle's trophy case.

Never out of competition for the championship until the final game, the Knights maintained their spirit and enthusiasm throughout the year. Defeat at the hands of Van Horn on a chilly November morning made a first place finish impossible.

The third-place finish was supplemented by nine Southeast Knights winning berths on all-star squads. Three gridders, Mike Jones, Dale Green and Ottie DePriest were placed on first team city as representatives of Southeast gridiron abilities.

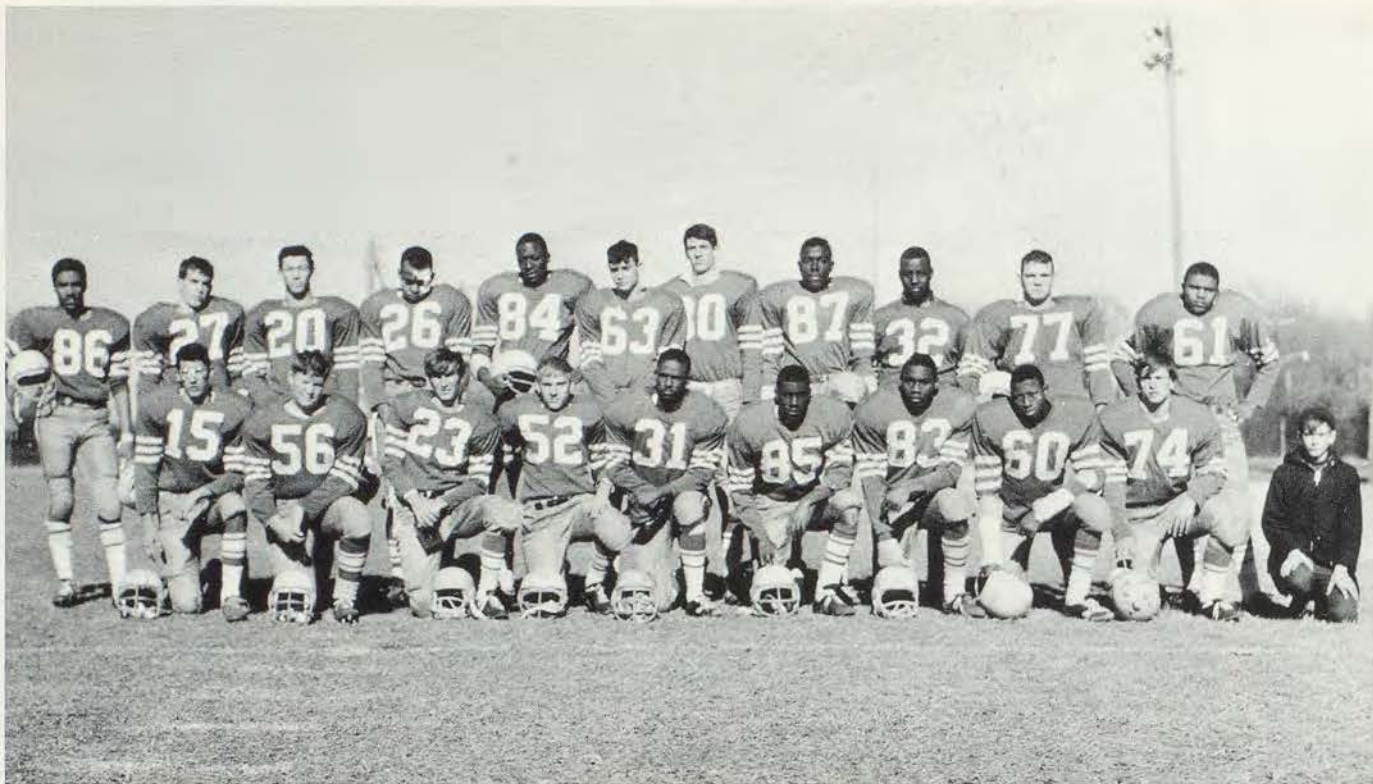

VARSITY SQUAD, OFFENSE--*Front row:* Lee Steele, Dale Garrison, J. Mike Jones, Mark Rexroad, Bruce Eston, Ronald Harden, Reggie James, Ron Lewis, Roy Pittman, Sam Geolas, Mgr.; *Row two:* Richard Wren, Carter Beck,

Mike Jones, Brad Carr, Dale Green, Jim Coulter, Byron Schmidt, Odies Wright, Gary Hider, Steve Shearer, Ottie DePriest.

## *Potent Offense Builds Commanding Leads;*

Brad Carr leads the way through the mud for Mike Jones in this sweep left against Westport.



Breaking the final tackle, Carter Beck heads toward the goal line and another six points.



VARSITY SQUAD, DEFENSE--*Front row:* Gerry King, Greg McDaniels, Glenwood Johnson, Mark Murphy, Bernard Wattree, Ed Lewis, Mike Scott, Leonard Baker; *Row*

*two:* Tom Fritz, David Carney, Jeff Eichenwald, Ned Stephens, Curtis Washington, Alvin Webb, Bob Curtis, Mike Rowan.

## *Determined Defense Limits Opponents' Scores*

Dale Green and Steve Shearer prepare to assist on the tackle as the Knights' goal-line defense holds.



Mike Jones' bid for another long gain is stopped by four North-east Vikings.



B-TEAM--*Front row:* Lenard McNeil, David Phillips, Gregory Groves, Ronnie Burton, Keith Allen, Robert Milan, Richard Tate, Roy King, Jim Kennedy, Richard Shankland, Donald Franklin; *Row two:* Dwight Robinson, Michael Irey, Woodrow Austin, Terrell McGary, Alfred Eastman, J. L. McCon, Terry Fietz, Calvin Coffee, Bobby Van Lanningham, Howard Sharp, James Hill, Lee Steele, Eric Hughes, Ronnie

Routh, Chris Pelley; *Row three:* Herbert Warren, Hardie Smith, George Swaney, Milton Mitchell, Robert Johnson, Michael Wattree, John Williams, Gerald Bond, Larry Carter, David Tripses, Lloyd Monroe, Gerald Friend, Tom Wilson, Kenneth Langlands, Michael Carter, James Banks, Jim Anderson, Paul Franco.

## *Seven Fall to Rugged B-team*

Mike Jones protects punter Bob Curtis as the Knights kick out of their own deep territory.

### SOUTHEAST

### OPPONENTS

13	Central	0
14	O'Hara	26
27	Manual	12
33	Van Horn	13
46	Paseo	19
26	Northeast	0
34	East	0
30	Westport	0
0	Southwest	20

Future varsity championships are in store for Southeast, if this year's B-team record is any indication. In their final year of preparation before varsity competition, the junior Knights finished second in the league with a 6-1 record. Significantly, the B-team scored 223 points to the opposition's 90. Four shut-out victories over East, Central, Northeast and Westport showed the Knights' dominance with an explosive offense and a tenacious defense. The coaching of Nicholas Gerhardt and Clifford Carpenter proved an inspiration to the young Knights as they finished the season with a 7-2 overall record.



Although they receive little notice, the freshman football team is still a significant part of the Castle sports program. By learning the fundamentals of football, the freshmen progressed towards eventual varsity play. In their first year of coaching, Mr. Richard Sabbath and Mr. James Gurley attempted not only to develop a winning team, but also to instill a winning spirit. The freshman squad opened practice late in August with an emphasis on blocking and tackling drills.

In their initial season, the freshmen have shown the ability and the determination to win. However, in learning the difficult single-wing offense, the young team managed only a 3-4 season and fourth-place finish in the league.



Forced out of bounds, a Southeast ball carrier comes out just short of a first down.

SOUTHEAST		OPPONENT
0	Manual	12
18	Van Horn	19
20	East	0
0	Westport	32
6	Southwest	19
13	Paseo	8
19	Northeast	6

## *Freshmen Gain Valuable Experience*

FRESHMAN FOOTBALL SQUAD--*Front row:* Clarence Tompkins, Michael Jordan, Renoil Simpkins, Ronald Love, Ron Feitz, Claude Lusher, Chris Allen, Larry Wissel; *Row two:* Kenny Jones, Allen Schmidt, Richard Rucker, Mike Horine, Steve Winnie, Steve Harvey, John May, Haskell

Lewis, Gary Rivera, Dennis McIntosh, Sylvester Holmes; *Row three:* Thomas McLain, Mgr., John Williams, James Maynes, Walter Johnson, Roger Newton, Bob Foster, Don Katlin, Shannon Beard, Omer Coleman, Jim Latta, Calvin Smith, Dave Nore.





The tip-off between opposing centers marks the start of each game.



Youree Myers shoots a jumper against Lincoln as Mike Jones follows for a rebound.

Ned Stephens adds two more points to the Knights' losing effort against Pasco.

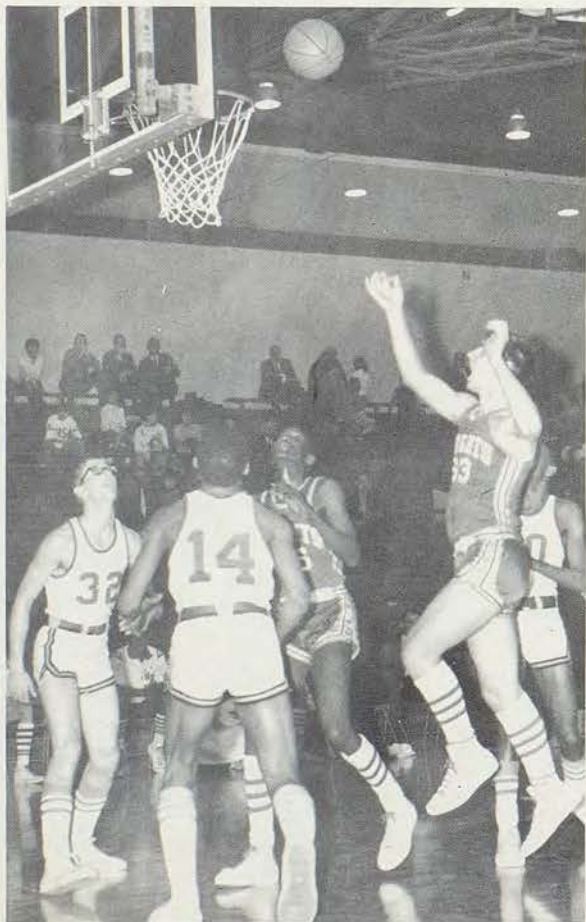

## *Enthusiasm Reigns*

Ned Stephens and Youree Myers fight for rebound position as Curtis Washington shoots.



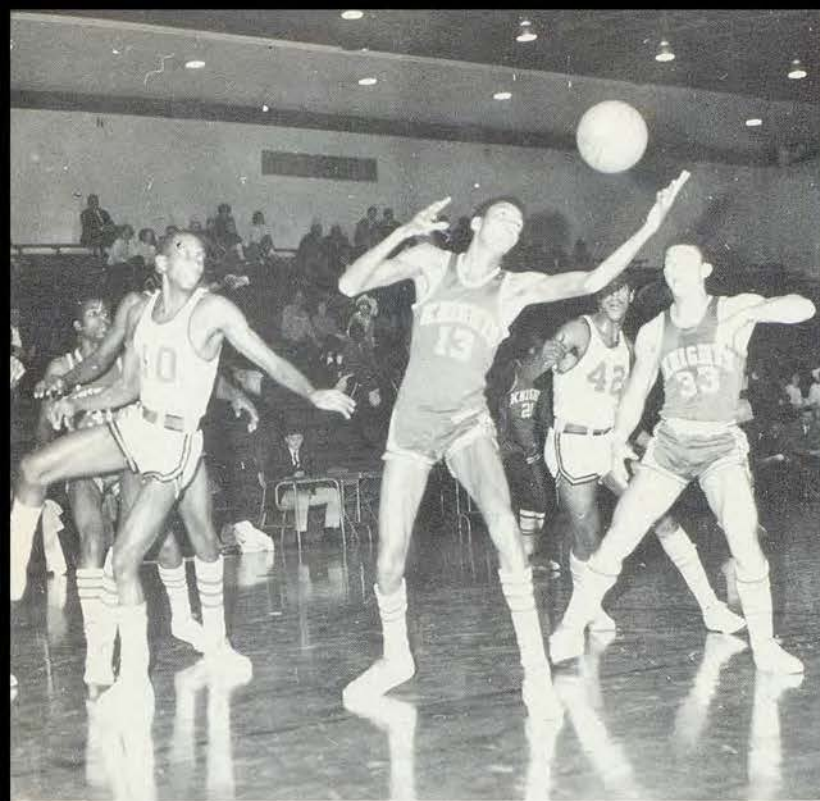

Bob Wheeler and Mike Jones hustle to gain possession of a wayward pass and regain control of their offense.

## *Through Victories, Defeats*

Theo McGary and Mike Jones go two-on-two, demonstrating the Knights' fast break.

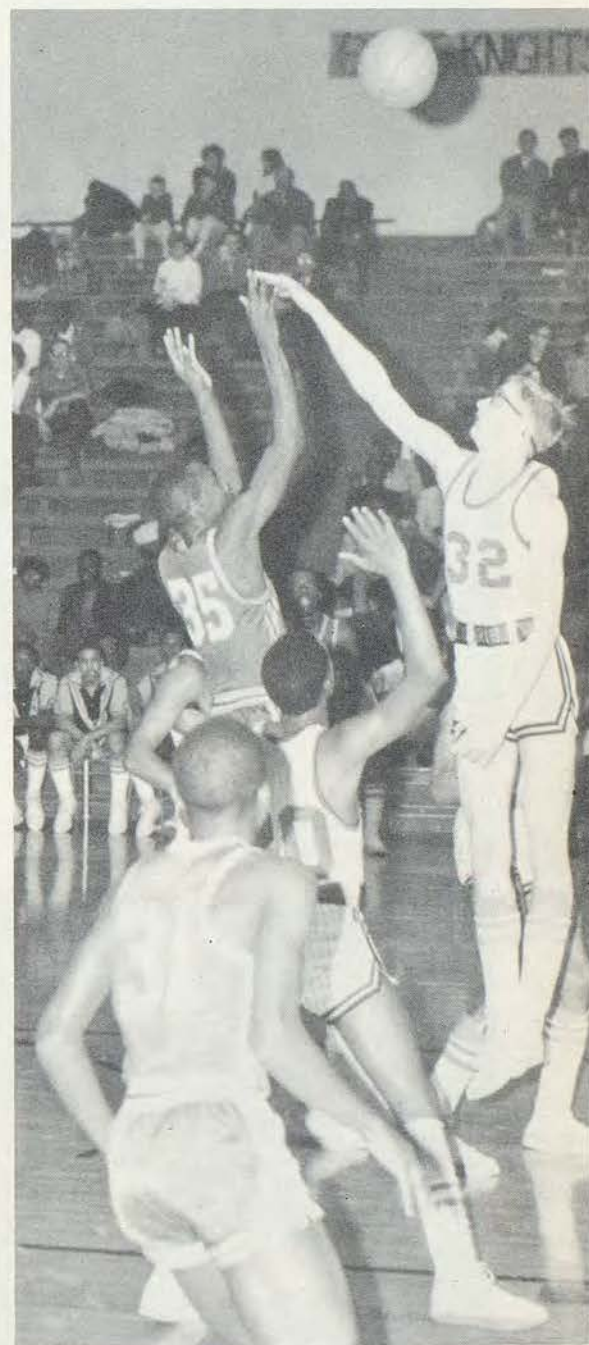
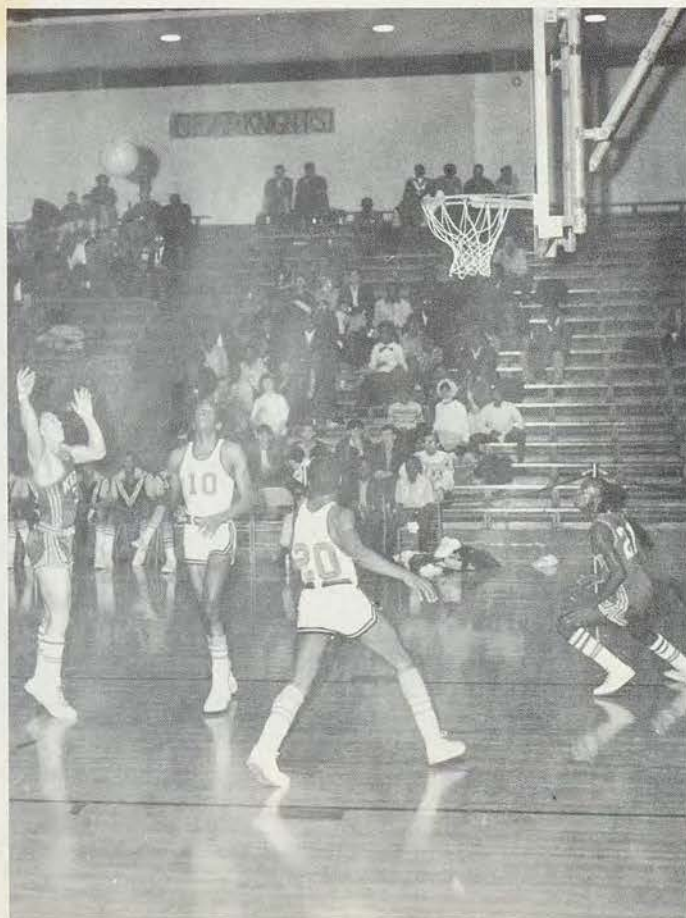

Shooting over the outstretched arms of a Paseo defender, Curtis Washington caps a Knights' scoring effort.



Curtis Washington, 1st team city, Hon. Men. Metro; Youree Myers, 2nd team city.

Basketball coaches: Jim Curley, freshman coach; Philip Truby, B-team coach; Arnold Caviar, varsity coach.



SOUTHEAST

OPPONENT

54	Oak Park	49
63	Raytown	58
70	Pem Day	42
67	Rosedale	47
64	Southwest	40
49	Central	62
55	Lincoln	52
80	Bishop Miege	55
45	Ward	55
45	Paseo	58
67	Southwest	56
55	DeLaSalle	43
61	Paseo	66
74	St. Joseph Central	57





Front row: Youree Myers, Ron Wissel, Lee Steele, Theo McGary, Mike Jones; Row two: Gary Charde, Ned Stephens, Robert Wheeler, Curtis Washington, Byron Schmidt.

Southeast		Opponent
64	Lincoln	70
71	Westport	49
40	Central	44
78	Van Horn	65
57	Manual	67
76	Bishop Miege	65
72	Northeast	46
77	East	38
77	Westport	45
49	Central	46
56	Paseo	51
76	Truman	64
46	DeLaSalle	48

Knights' basketball, 1968, is the story of a team whose spirit and hustle reached a late peak and nearly carried them into the finals of the state tournament. Coach Arnold Caviar, in his first year as head mentor, pushed the team to a final record of 18-9. Playing a better than average season, the Knights finished fourth behind Paseo, Central and Lincoln. A victory over Westport in the first round of the regional carried no great significance. However, in successive games, the team defeated Central 49-46, Paseo 56-51 for the regional championship, and Truman 76-64 for the district title. Finally, against DeLaSalle, also a surprise victor in previous games and the owner of a 15-15 record, the Knights were sidetracked, and a trip to St. Louis was lost.

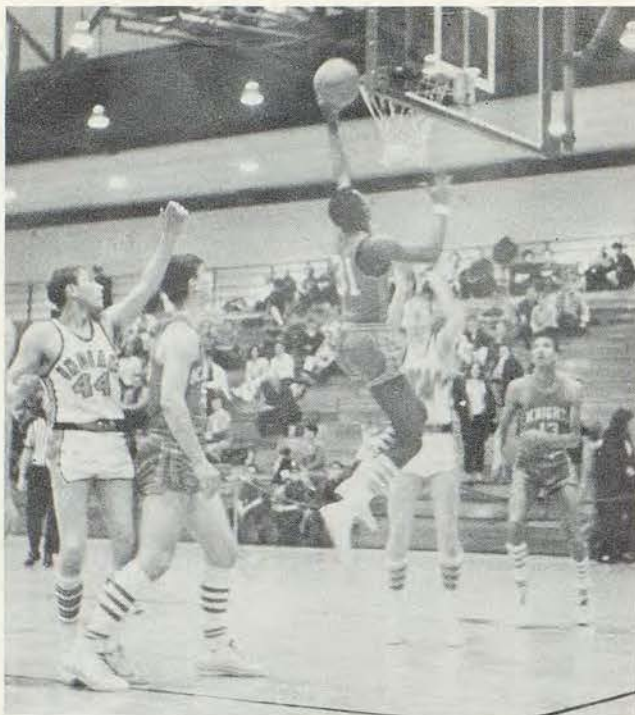

Youree Myers uses a screen set by Ned Stephens as Bob Wheeler awaits a possible rebound.

Southeast	Opponent	
58	Oak Park	64
52	Raytown	50
46	Pem Day	51
63	Rosedale	60
50	St. Pius	46
49	Paseo	60
56	Westport	39
64	Southwest	55
51	DeLaSalle	38
53	Paseo	55
63	St. Joe Central	60
61	Lincoln	62
48	Central	55
68	Van Horn	29
66	Manual	62
68	Northeast	44
61	Bishop Miege	54
62	East	47

## Junior Knights

### Place Fourth

Southeast's B-team was made up this year of one freshman, nine sophomores and two juniors. Compiling a 12-6 overall record and a 6-3 league record, the junior knights showed a talent for winning. Coach Phillip Truby initiated a spirit of hustle in the squad, and the combined abilities of coach and team resulted in a fourth place league finish.

B-TEAM BASKETBALL— *Front row:* Dale Elliot, Robert Bowman, Larry Flowers, Greg McDaniel, Billy Holoman, Alfred Eastman; *Row two:* Bobby Vanlan-

dingham, manager, John Williams, Tom Fortson, Robert Jones, Robert Foster, Greg Putman, Robert Milan, Willie Anthony, manager.





FRESHMAN BASKETBALL TEAM—*Front row:* Allen Schmidt, Al Andrews, Steve Harvey, Ronnie Feitz, Claude Harris, Dwaine Draffen, Larry Wyatt; *Row two:*

James Ray, Mgr.; Michael Brown, Don Hobby, John Sandgren, Shannon Beard, Gregory Stevens, Larry Hannah, Chris Allen, Gary Rivera, Mgr.

## *Experience Gained In Losing Season*

The most valuable possession gained from a team's first year together is experience. The freshmen, under Coach Jim Gurley, finished the season with a 3-7 record and a desire to improve in future years.

Junior Curtis Washington and senior Youree Myers move into rebound position in varsity competition against Paseo.



### Southeast

27  
39  
30  
31  
29  
30  
15  
30  
46  
52

DeLaSalle  
Westport  
Southwest  
Paseo  
Lincoln  
Central  
Van Horn  
Manual  
Northeast  
East

### Opponents

70  
33  
50  
50  
33  
51  
38  
48  
28  
29

# Young Track Squad Begins Successful Season

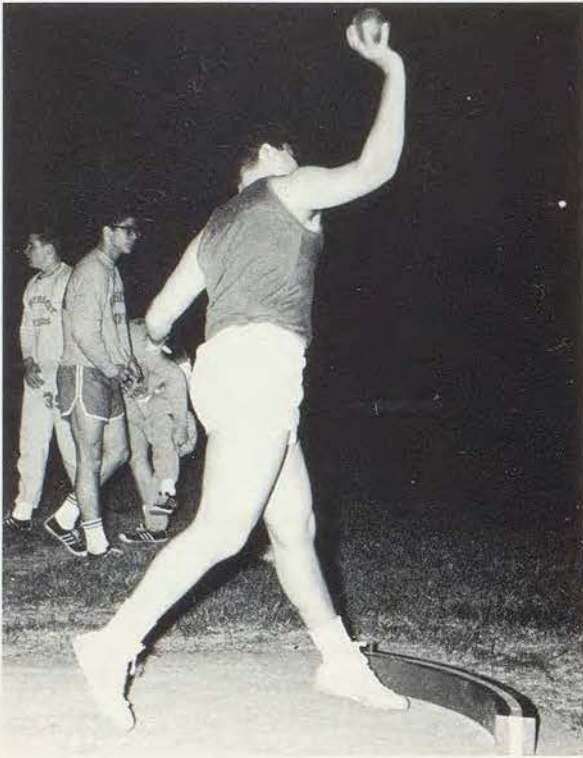

Knight shot-putter Tom Fritz attempts to place in a dual meet against Northeast.

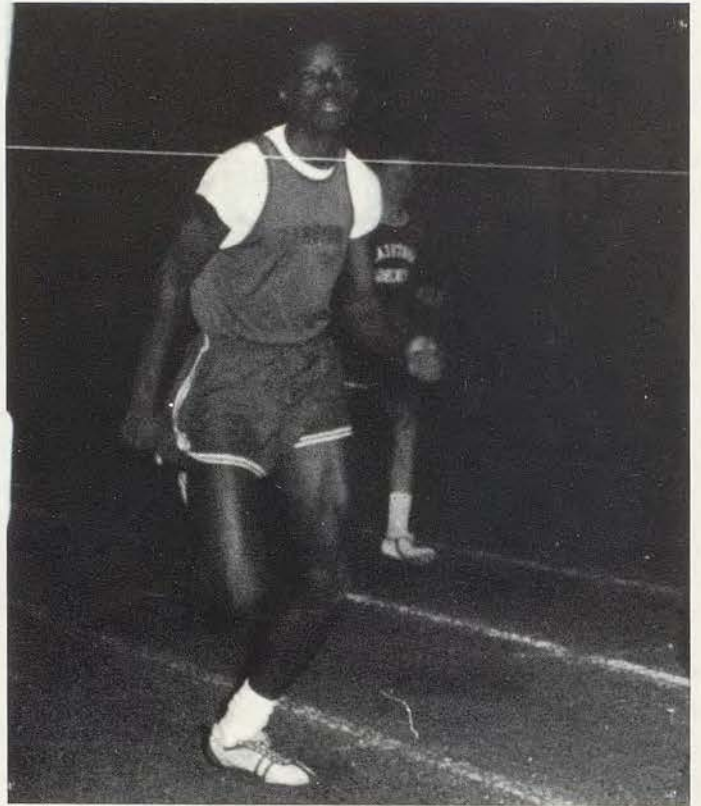

Dash-man Theo McGary nears the tape in the 100-yard dash.

Reggie James stretches for those few extra inches that may break a broad-jump record.



Distance runners gain endurance in after-school workouts on the cinder track.





The freshman record holder in the shotput, Floyd Davis, shows the importance of the follow-through.



Appearing to have the aid of a third leg, hurdler Larry Flowers gets a big jump on opponents in the 120-yard low hurdles.

Arms raised, anchor man Robert Johnson breaks the tape first for another Knight victory.



The bar almost cleared, Leon Hill prepares for entry into the foam rubber cushion of the high jump pit.



*Competitive Spirit*

*Advances*

*Team Unity*



Once the bar is cleared, it is up to the vaulter to release the pole and enter the pit safely.



Attempts at low heights help prepare a high-jumper for the more difficult tests to follow.

A cross-country meet tests the initiative and endurance in a race against the clock, opponents and the course.





VARSIITY TRACK—*Front row:* Michael Scott, Terrell McGary, Larry Flowers, Charles Johnson, Howard Sharp, Richard Wren, Jeff Eichenwald, Charles Gould; *Row two:* Al Chavis, John Williams, Michael Rowan, Mike

Chavis, Bob Curtis, Israel Roseburr, Theo McGary, Milton Mitchell; *Row three:* Gerry Garner, Daryl Williams, Tom Niemeyer, Ned Stephens, Floyd Davis, Hardie Smith, Robert Johnson, Reggie James.

## *Cross Country, Track Provide Opportunity For Individual Achievement*

Theo McGary gets a quick start from the blocks in the 220 yard dash.



Cross country in the fall, indoor track in winter and outdoor track in spring provide ample opportunities for boys proficient in the individual events offered by these sports. Coach Arnold Caviar headed the cross country team in fall meets held on the Swope Park course. Coach Nicholas Gerhardt and his indoor track team returned from the state meet in Columbia with a seventh place finish. With a young but experienced outdoor team returning, the Knights' track hopes look promising for the 1968 season.



Daryl Williams prepares for an upcoming meet by practice attempts in the long jump.



Freshmen coach Richard Sabbath, B-team coach Clifford Carpenter and varsity coach Nicholas Gerhardt watch a workout on Bryan Field.

**B-TEAM TRACK**—*Front row:* Woodrow Austin, Andrew Jackson, Roy King, Bobby VanLandingham, Gregg McDaniel, Sylvester Holmes, Mike Hinton, Don Franklin, David Phillips, Terry Hipsher, Dan Wynn, James Hill; *Row two:* Donald White, Audra Hill, Butch Eastman, Lloyd Monroe, Kevin

Mayes, Calvin Coffey, Bob Milan, Ron Wissel, Gary Hider, Richard Shankland, Keith Allen, Bill Seifert; *Row three:* Tommy Fortson, Robert Jones, Mike Wattree, Larry Bartlett, Brad Carr, Ron Hayes, Robert Morris, Chris Pelley, Mike Irey, Otto Elliott, Terry Viles, Brock Eddy, Kim Scott.







FRESHMEN TRACK—*Front row:* Gary Rivera, Renoil Simpkins, Charles Russell, Steve Harvey, Haskell Lewis, Ben Finnell, Carl Kipper, Don Bryant, Duaine Draffen, Sam Bristow; *Row two:* William Barker, Gerald Walker,

Clarence Thompkins, Ronald Love, Ronald Myers, William Taylor, Larry Wissel; *Row three:* Rodney Payne, Shannon Beard, Ricardo Richards, Terrance Jones, Robert Foster, Ray Stephens, Carlin Smith, Stephen Allen.

CROSS COUNTRY—*Front row:* Tom Gould, Dale Brown, George Hendricks, Tom Niemeyer; *Row two:* Bill Taylor, Ralph Lusher, Martin Loveland, Al Chavis, Terry Hipsher; *Row three:* Dave Schmaltz, John Sandgren, Kim Scott, Dale Elliot, Ron Wissel, Gerry Garner.



Adding to the spring sports schedule of athletic competition are the tennis and golf teams. The tennis team was coached by Mr. Jeffrey Harryman, while the duties of the golf team were handled by Mr. Roy Becklean. Although minor sports, the tennis and golf teams provide a chance for participation by those capable and willing to compete.



GOLF TEAM—*Front row:* Dan Bopp, Eric Hughes, Greg Forsythe, Steve Redding. *Row two:* Gary Page, Dave Welter, Ken Epson, Mike Allinder, Roy Becklean.

## *Golf, Tennis Add Spring Excitement*



TENNIS TEAM—*Front row:* Allan Schmidt, Tom Levin, Randy Miller, Eppie Shields, Robert Clayton. *Row two:* Mr. Jeffrey Harryman, Odies Wright, Byron Schmidt, David Bevans, John Lobdell, Terry Amor.



SWIMMING TEAM—*Front row:* Danny Bopp, Ricky Douglas, Ricky Steele, Ronnie Routh; *Row two:* Charles Andrews, Tom Murphy, Brock Eddy, Richard Shankland, Jim Handley, Mike Waner; *Row three:* Dennis Gilmore, Bill Dunfee, Chris Pelley, Bob Bagby, Warren Bayzman, Jim Latta, Bob Simmons.

## *Swim Team Displays Hustle, Determination*

Eleven returning lettermen were the basis for the Knights' '67-'68 swimming team. They maintained their spirit throughout the season as coach Mr. Richard Witte inspired the team through its victories and defeats. With only five seniors on the squad, Southeast will have talent and depth returning next season.

A racing dive is essential to the success of the relay team, as shown by Brock Eddy.



Ricky Douglas demonstrates the proper form for turns as he begins the final length.

## *Intramural Competition*



Gym classes participate in soccer, fast becoming a popular sport.



Forced inside by weather, intramurals concentrate on basketball.



Indoor broad jumping is a vital part of the winter gym program.

## Sparks Rivalry



The ball may touch any part of the body in a soccer game and still be in play.

Applying the fundamentals of sportsmanship and athletic skills acquired in physical education classes, students compete in soccer, softball, volleyball, basketball and football intramurals. Competition is keen inside the classes themselves as teams are selected and rivalry begins. The more proficient participants in each sport are chosen as class representatives in the after-school events. In the elimination tournament, freshmen and upperclass champions are determined.

Under the supervision of teachers Nicholas Gerhardt, Clifford Cornelius and Jess Cross, boys are taught the value of physical activity. In addition to soccer, volleyball, softball, basketball and football, the students also participate in track, swimming, tumbling, calisthenics and "rainy-day" games.

Boys who have not won varsity letters are awarded patches if they are members of a winning team.



Action is fast and continuous as players move the ball toward their opponents' goal.

Rugged competition is provided as basketball teams vie for championships.

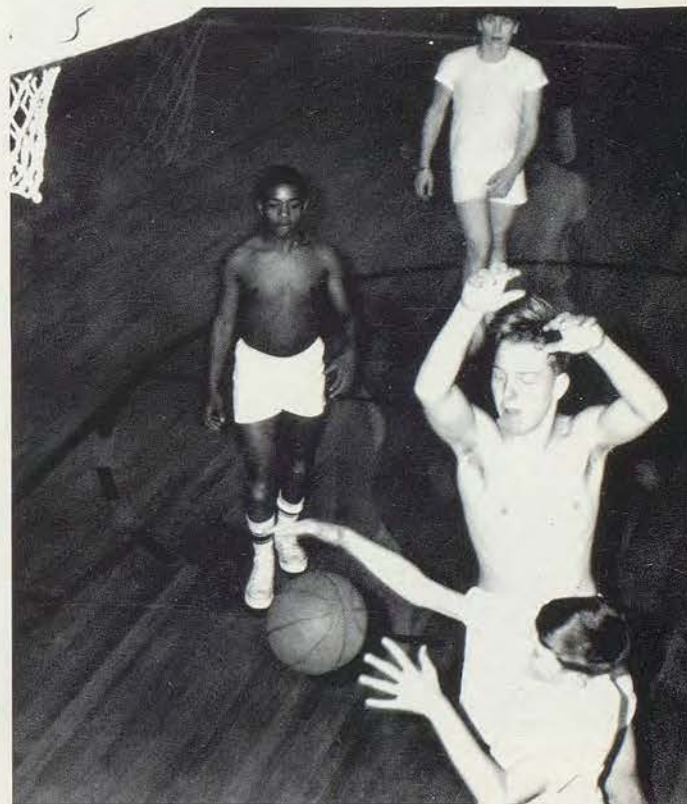



HOCKEY SPORTSDAY TEAM—*Front row:* Becky Hottle, Shirley Garrison, Marilyn Hall; *Row two:* Diane Bunch, Yvetta Byers, Mary Brown, Bobbie France, Ruth Music, Patty Breitag; *Row three:* Donita Gray, Polly Murray, Louise Large, Marlise Long, Dana Boehm, Cheryl Austin, Kathy Jones, Karen Patton, Janet Johnson.



Opponents square off to gain possession of the ball during a hockey game.

With a jump ball, another class basketball game commences.



Representing the girls' physical education department, the hockey and volleyball sportsday teams participated in the annual sports events. The girls spent many hours in after-school practice sessions. They discovered the joy of victory and the sting of defeat while developing sportsmanship, skill and co-ordination. Competition with other schools taught the girls the values of physical accomplishment. Sponsored by Miss Sarah Gaggens, Mrs. Vickie Scott, and Mrs. Brenda Holbrook, the teams brought honors to Southeast again.



Laurie Holland finds that volleyball has its embarrassing moments as she fails to return the serve.

## *Girls Achieve Sportsmanship, Coordination through Team Competition*

VOLLEYBALL SPORTSDAY TEAM—Polly Murray, Shelia Steen, Becky Gothard, Ruth Music, Claudia Suhr, Alicia Young, Donita Gray, Mary Brandriff, Diane Bunch, Paula Pennington, Val Jean Locke, Becky Hottle, Donna Cooper, Yvetta Byers.







# *Scholars*

# *Freshman Class Accepts Challenges of High School*

The freshmen entered Southeast in September with anticipation and bewilderment. After overcoming their initial confusion, freshmen found that high school offered them many challenging experiences. They had many opportunities to take part in Castle life through participation in the Round Table, in athletic events and in clubs. Having finished their first year of high school, Pages look forward to three more years of learning and accomplishment.

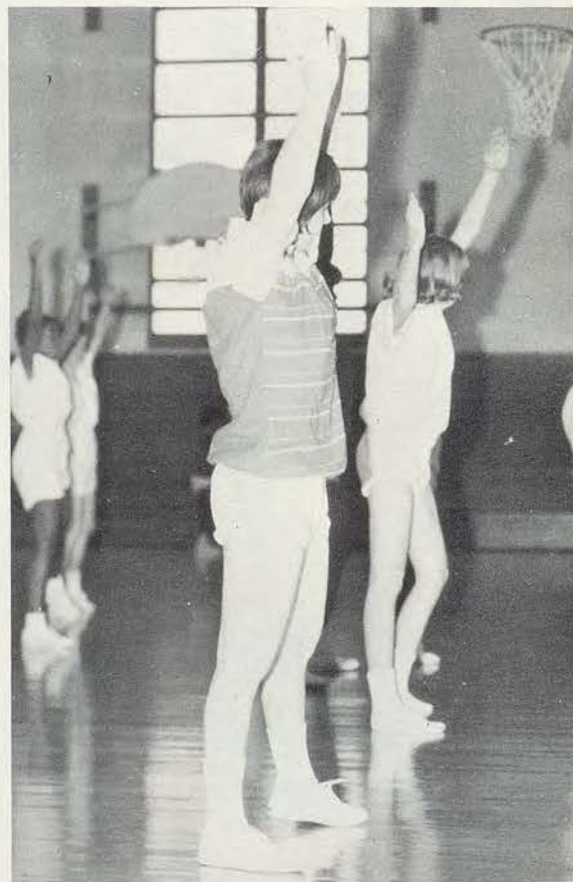





Achman, Steve  
 Adrian, Jack  
 Allen, Chris  
 Allen, Steve  
 Alnutt, Darrell  
 Anderson, Kathy  
 Andrews, Al  
 Austin, Cheryl



Austin, Eddie  
 Baker, Beatrice  
 Baker, Marianne  
 Baldwin, Janice  
 Barber, Jim  
 Barker, Bill  
 Barnes, Jim  
 Bath, Carly-Zan



Bean, Dennis  
 Beard, Larry  
 Beard, Shannon  
 Bell, Janet  
 Bell, Velma  
 Bennett, Fayette  
 Benson, Harold  
 Berry, Donna



Best, Rosemary  
 Bidwell, Cindy  
 Biggers, Rickey  
 Bigley, Norene  
 Boehm, Danna  
 Bonton, Beverly  
 Botteron, Jamie  
 Bowman, Clarence



Bowman, Constance  
 Bradley, Pam  
 Bradley, Stacia  
 Brewer, Loretta  
 Brown, Debbie  
 Bristow, Sam  
 Brollier, Lois  
 Brooks, Patricia



Brown, Christine  
 Brown, Dale  
 Brown, Debbie  
 Brown, Dennis  
 Brown, Michael  
 Brown, Necia  
 Brown, Pam  
 Brown, Patricia



Brown, Randy  
 Brown, Rony  
 Bryant, Donald  
 Buford, Keith  
 Burnham, Nancy  
 Buster, Nancy  
 Buzan, Marsha  
 Buzan, Pattie



Callahan, Denise  
 Campbell, Dennis  
 Campbell, Velta  
 Carpenter, Rick  
 Carpenter, Sandee  
 Carpenter, Sandra  
 Carter, Anna Jo  
 Carter, Evelyn



Castion, Deborah  
 Cato, Donna  
 Chamberlin, Steve  
 Chandler, Russell  
 Chesnut, Lavern  
 Choate, Rita  
 Chrisman, Kathy  
 Ciroto, Ricky

Claborn, Vanessa  
 Cochran, Lawrence  
 Coleman, Omer  
 Collins, Joyce  
 Cook, Pamela  
 Coombs, Pat  
 Cooper, Debbie  
 Coots, Mike



Cox, Alpha  
 Criner, Melvin  
 Crosby, Blondell  
 Cummings, Larthey  
 Cunningham, Kenneth  
 Daniel, Mary  
 Daniels, Kathleen  
 Davis, Barbara



Davis, Cynthia  
 Decker, Sandy  
 Denning, Kathy  
 Denoyer, Richard  
 Dietz, Mike  
 Dillard, Almolen  
 Dillon, Carolyn  
 Dixon, Lindley



Dobbins, Darell  
 Dobson, Nancy  
 Draffen, Duane  
 Drane, Frankie  
 Dunlap, Pat  
 Dunn, Judy  
 Echols, La Neisia  
 Eicholz, George



Eicholz, Paul  
 Eicholz, Pauline  
 Ellis, Nancy  
 Empson, Kenny  
 England, Bobby  
 Ensley, Robert  
 Eshnaur, Rae  
 Espino, Vickie



Estell, Larry  
 Evans, Joe Ann  
 Falke, Darrell  
 Farley, Tom  
 Farmer, W. C.  
 Feitz, Ronnie  
 Filsinger, Sandy  
 Finch, Rhonda



Finnell, Ben  
 Flippin, Melody  
 Flowers, Billy  
 Fotheringham, David  
 France, Lavonda  
 Francis, Anita  
 Franklin, Dennis  
 Franklin, Patricia



Frazier, Laura  
 Friends, Joyce  
 Frisbee, Steve  
 Gale, Robyn  
 Gantner, Patti  
 Garcia, Tony  
 Gardner, Richard  
 Gardner, Richard



Gatchell, Christine  
 Gatson, Herbert  
 Geer, Lloyd  
 Geolas, Janice  
 Gibson, James  
 Gilbert, Cherie  
 Givens, Brenda  
 Goff, Larry





Goodrich, Joyce  
Goodspeed, Elaine  
Gothard, Becky  
Graves, Karen  
Green, Joyce  
Greer, Mike  
Grider, Ken  
Gullett, Marsha



Gwin, Marion  
Haase, Ed  
Haley, Jack  
Handley, David  
Hannah, Larry  
Harakas, Peter  
Hardiman, Carl  
Harper, Don



Harris, Claude  
Harris, Wanda  
Harvey, Steve  
Harward, Gilmore  
Hawkins, Rhonda  
Henderson, Dennis  
Henson, David  
Heuer, Marie



Hill, Rita  
Hinrichs, William  
Hixon, Linda  
Hockett, Jan  
Hodges, Sandra  
Holder, Mike  
Holman, James  
Holt, Joe



Hopkins, Debra  
Hopkins, Michael  
Horine, Michael  
Horridge, Roy  
Horton, Roy  
Howard, John  
Hughes, Leslie  
Hull, Beverly



Hutchinson, Ruth  
Irwin, Kathy  
Jackson, Daisy  
Jackson, Lorna  
Jackson, Michael  
Jackson, Theola  
Jackson, Yolanda  
Jacoby, Paula



James, Katherine  
Jeffers, Linda  
Jewell, Martha  
Johns, Glenda  
Johnson, Catherine  
Johnson, Debbie  
Johnson, Linda  
Johnson, Tyrone



Johnson, Vickie  
Johnson, Walter  
Jones, Debbie  
Jones, Gary  
Jones, James  
Jones, Mark  
Jones, Michael  
Jones, Michelle



Jordon, Michael  
Junod, Steve  
Katlin, Don  
Kennedy, George  
Kennedy, Mercyne  
Kent, Regina  
King, Phyllis  
Kipper, Carl

Krueger, Dale  
Lacy, Irving  
Lasker, Patania E.  
Latta, Jim  
Levin, Tom  
Lewis, Felecia  
Lewis, Haskell  
Lewis, Rita



Lewis, Tujuanna  
Lindsay, Albert  
Livingston, Sherita  
Locke, Linda  
Long, Marlise  
Love, Ronald  
Lusher, Claude  
Magee, Pam



Marquis, James  
Martin, Debbie  
Massey, Norma  
Matter, Susan  
Matthews, Darryl  
May, John  
Maynes, James  
McClain, Thomas



McCloud, Gary  
McCon, Ezra  
McDougal, Sue  
McFarland, Stella  
McGee, Yvonne  
McIntosh, Dennis  
McKibben, Vickie  
McKinzy, Patricia



McShann, Angenette  
Meadows, Neal  
Melton, Stanley  
Milan, Dennis  
Miles, Dennis  
Miller, Jerry  
Miller, Marie  
Miller, Randy



Mills, Doran  
Mills, Vernon  
Mitchell, Renetta  
Moore, Phyllis  
Mott, Raymond  
Munkirs, John  
Murphy, Barbara  
Murphy, Joyce



Murphy, Lisa  
Murphy, Pat  
Music, Ruth  
Myers, Dennis  
Myers, Ken  
Myers, Ronald  
Neece, Diana  
Neece, Pam



Newman, Cathy  
Newton, Roger  
Nix, Charles  
Nixon, Bernie  
Nolan, Beth  
Nore, David  
Norman, Mike  
Norman, Vesta



Northern, Vanessa  
Oringerdiff, Joyce  
Pace, Diana  
Pastori, Shirley  
Patton, Karen  
Payne, Rodney  
Perkins, Judith  
Peterson, Duane





Peterson, Vanessa  
 Pierce, Sharon  
 Pitman, Kathy  
 Porter, Sandra  
 Potter, Ken  
 Quillen, Michelle  
 Ray, James  
 Rhodes, Regina



Richards, Ricardo  
 Richardson, Austin  
 Richmond, Robert  
 Riddle, Mary  
 Rivera, Gary  
 Roark, Elba  
 Robinson, Robert  
 Roddy, Lillie



Rodgers, Diana  
 Rolls, Linda  
 Roseburr, Angela  
 Ross, Terrence  
 Rucker, Richard  
 Rucks, Willie  
 Russell, Charles  
 Sager, Steve



Sander, Clarice  
 Sandgren, John  
 Sandidge, Charles  
 Sawyer, Brenda  
 Saxton, Harold  
 Schmalz, David  
 Schmidt, Allan  
 Schmill, Cathy



Schmutz, Paul  
 Schnakenberg, Donna  
 Schofield, Janet  
 Schultz, Donna  
 Scott, Michael  
 Scroggins, Eilean  
 Seidl, Connie  
 Seiglar, Christi



Shafer, Karen  
 Shelley, Kenneth  
 Shelton, Martin  
 Shields, Eppie  
 Shields, Nelson  
 Shirley, Richard  
 Simpkins, Renoil  
 Smart, Ronald



Smith, Andrew  
 Smith, Bennie  
 Smith, Carlin  
 Smith, Frank  
 Smith, Hazel  
 Smith, Robert  
 Smock, Darla  
 Snedden, Carol



Southworth, Clinton  
 Spano, Marla  
 Spero, Cecila  
 Springstube, Mark  
 Stafford, Ether  
 Standley, Peggy  
 Steele, Ricky  
 Stephens, Ray



Stephenson, Debbie  
 Stevko, Helen  
 Stevens, Gregory  
 Stock, Debra  
 Stockbridge, Karen  
 Stockdale, Richard  
 Stockwell, Dennis  
 Stoffers, Tim



Straeter, William  
 Strange, Marie  
 Stricklin, Kathy  
 Summers, Robin  
 Sumpter, Gary  
 Sutherlin, Leroy  
 Sykes, Alan  
 Taylor, Carmen



Taylor, Carolyn  
 Taylor, Henry  
 Taylor, William  
 Taylor, Willie  
 Thomas, Charles  
 Thomas, Harold  
 Thomas, Rena  
 Thompkins, Clarence



Thompson, Harold  
 Thompson, Mike  
 Thornton, Leslie  
 Timmons, Larry  
 Tressler, Anene  
 Tripses, Elizabeth  
 Turner, Joseph  
 Turner, Larry



Turney, Nancy  
 Vieth, Daniel  
 Walker, Betty  
 Walker, Gerald  
 Walker, Joy  
 Walker, Pam  
 Wall, Debbie  
 Walz, Charles



Warner, Marshall  
 Warson, David  
 Washington, Karen  
 Watt, Donna  
 Wesley, Keith  
 West, Debbie  
 Westfield, Quentin  
 Westmoreland, Debbie



Wheeler, Jayce  
 White, Margaret  
 Whitley, Renee  
 Whitney, Carla  
 Williams, Angel  
 Williams, Ivy  
 Williams, Marc  
 Williams, Marie



Willis, Steve  
 Wilson, Jim  
 Wilson, Joanna  
 Wilson, Lowell  
 Winnie, Catherine  
 Winnie, Steven  
 Winstead, Betty  
 Winter, Woodie



Wissel, Larry  
 Woodard, Cassandra  
 Woods, Diane  
 Wright, Denise  
 Wright, Edgar  
 Wyatt, Lawrence  
 Young, Alicia  
 Young, Jim



Young, Michael  
 Smith, David



## *Sophomores Await*



Arriving at the halfway mark in their high school career, sophomores have participated in school activities and have seen various aspects of Castle life. Through their two years of observance, sophomores have learned the principles of chivalry and the accompanying traditions and have become adjusted to their academic schedules.

The first of the standardized tests, the ITED test, was taken by sophomores this year.

Awaiting sophomores are the challenges and responsibilities of juniors. As upperclassmen, they will join the seniors in leading Southeast through another successful year.



# Duties as Upperclassmen





Aaron, Belinda  
Acton, Teresa  
Aguiar, Daniel  
Alewine, Frances  
Alexander, Anthony  
Alexander, Elton  
Allen, Kieffer  
Allinder, Mike



Anderson, Jim  
Anderson, Sandy  
Andrews, Sherrie  
Andrews, Theresa  
Anthony, Charles  
Anthony, Gary  
Ashlock, Delores  
Austin, Woody



Backer, Don  
Baker, Dawn  
Baker, Pat  
Barnes, Patti  
Beatty, Cheryl  
Bell, Earl  
Bell, Harold  
Bennett, Angela



Berger, Christine  
Berry, Charles  
Best, Carol  
Bevans, Russ  
Birdsong, Keith  
Black, John  
Blackmon, Denise  
Blankenship, Carol



Bopp, Dan  
Botteron, Denie  
Bowen, Laura  
Bowman, Berry  
Brammer, Vance  
Brandes, Karen  
Brannock, Jane  
Breitag, Patty



Brenner, Colleen  
Brewer, Noraotta  
Brewster, Vicki  
Brogan, Mike  
Bronson, Jerry  
Brown, Danny  
Brown, Linda  
Brown, Mary



Brown, Velma  
Bruner, Louise  
Burt, Cindy  
Burt, David  
Burton, Ronnie  
Buster, Tom  
Butler, Steve  
Byers, Theodis



Byrd, Willa  
Camacho, Rita  
Camp, Judy  
Cantrell, Dan  
Carr, Brad  
Carrell, Donald  
Carter, Larry  
Carter, Mike



Chadwick, Morrow  
Cheatem, Minnie  
Clark, Rosalind  
Cline, David  
Cloughly, Shirley  
Cobb, Sam  
Cochran, Larry  
Coddington, Nadine

Coleman, Craig  
 Coley, Darrell  
 Cook, Vicki  
 Corum, Edna  
 Cousin, Skip  
 Cowan, Debbie  
 Craddock, Cindy  
 Crawford, Pamela



Crawford, Thomas  
 Creel, Nancy  
 Crosby, Kathy  
 Culbertson, Tim  
 Curl, Bruce  
 Daniels, Elaine  
 Davis, Marla  
 Davis, Sharon



Davis, Willie  
 Dawson, Margaret  
 Dawson, Patricia  
 Digiovanni, Saralie  
 Dillenschneider, Larry  
 Dubin, Rita  
 Ealey, Dale  
 Eastman, Alfred



Eddy, Brock  
 Edmondson, Harry  
 Elias, Freda  
 Elliott, Dale  
 Elliott, Ronald  
 Empson, Teresa  
 Evans, Beverly  
 Evans, Bud



Evans, Janette  
 Everly, Debbie  
 Eye, Patricia  
 Fales, Neva  
 Falke, Judy  
 Farley, Jackie  
 Fields, Sharon  
 Fields, Sterling



Flint, Virginia  
 Flowers, Larry  
 Forsythe, Paul  
 Fortson, Tommy  
 Frank, Peggy  
 Franklin, Don  
 Frederick, Ken  
 Friends, Gerald



Friess, Robert  
 Fuqua, Jackie  
 Galbraith, Ernest  
 Gallagher, Patti  
 Garcia, Patricia  
 Gardner, Linda  
 Garner, Elbert  
 Garner, Gerry



Garrison, Shirley  
 Gates, Glenda  
 Gates, Larry  
 Gatson, Brenda  
 Giamalva, Frank  
 Geir, Joseph  
 Giffin, Mark  
 Gill, Steven



Guinta, Pat  
 Goins, Kathy  
 Goldston, Stephanie  
 Goodding, Marian  
 Goodpaster, Cheril  
 Goodwin, Kurt  
 Graham, Mary  
 Graham, Zalene





Gray, Dianna  
 Gray, Don  
 Gray, Donita  
 Gray, Judy  
 Gray, Larry  
 Green, Gloria  
 Greenberg, Larry  
 Groves, Greg



Hall, Marilyn  
 Hamlett, Mary  
 Hanavan, Karen  
 Hansen, Ralph  
 Harden, Linda  
 Harvey, Joe  
 Heckadon, David  
 Hendricks, George



Hendricks, Linda  
 Herrington, Debbie  
 Heyer, Lee Roy  
 Hider, Gary  
 Hill, Pamela  
 Hill, Sheila  
 Hipsher, Terry  
 Holderby, Mary



Holiday, Suzanne  
 Holman, Billy  
 Holmes, Sylvester  
 Holmes, Terry  
 Holzer, Donna  
 Honsinger, Penny  
 Horseman, Victor  
 Howard, Greg



Howse, Kenneth  
 Huenefeldt, Gene  
 Huggins, Mary Ann  
 Hull, David  
 Humphrey, Robert  
 Humston, Brad  
 Hunsucker, Melinda  
 Hunt, Al



Irby, Sandra  
 Irey, Michael  
 Isariotis, Sue  
 Jamerson, Deborah  
 Jamerson, Vallorie  
 Jedine, Michael  
 Johnson, Dennis  
 Johnson, Elizabeth



Johnson, Gary  
 Johnson, George  
 Johnson, Janet  
 Johnson, Marilyn  
 Johnson, Mona  
 Jolly, Denise  
 Jones, Herbert  
 Jones, Janice



Jones, Jerry  
 Jones, Kathy  
 Jones, Mike  
 Jones, Norma  
 Jordan, Dan  
 Jordan, Patricia  
 Kegerreis, Diana  
 Kelley, Kathleen



Kelly, Cheri  
 Kennedy, Kathy  
 Kerr, Theresa  
 Kimball, Sheila  
 Kinder, Beverly  
 King, Trudy  
 Kline, Bill  
 Klingensmith, Bob

Lampe, Barbara  
Lampkin, Marlene  
Lang, Carrie  
Langlands, Ken  
Lee, Donna  
Lee Sandra  
Lemmones, Margo  
Leonard, Beverly



Lewis, Lavon  
Lilly, Gary  
Linwood, Pam  
Lochr, Susie  
Logan Rita  
Long, Ulysses  
Lorenzut, Mary Sue  
Louderback, Joseph



Maddux, Frances  
Markle, Nancy  
Marshall, Ronna  
Martin, Barbara  
Martin, Peggy  
Matter, Danny  
Mayes, Kevin  
McClelland, Warran



McCon, J. L.  
McDaniel, Colleen  
McGary, Terrell  
McGaughy, Cindy  
McGlasson, Steve  
McNeil, Michael  
Mefford, Susan  
Menzie, Kathy



Meyer, James  
Milan, Bob  
Miller, Donald  
Miller, Mercedes  
Monroe, Anton  
Monroe, Lloyd  
Moore, Karen  
Morgan, Philip



Morgan, Sandy  
Morris, Robert  
Mullins, Debora  
Munkirs, Jene  
Myers, Don  
Neely, Rick  
Nelson, Calvin  
Newton, Warren



Nichols, Elmer  
Nigro, Linda  
Nolan, Harry  
Norman, Pam  
Norman, Sabra  
Norwood, Patricia  
O'Laughlin, Mark  
O'Neal, Ed



Orr, Mary  
Osment, Bill  
Ozias, Frann  
Pace, Mike  
Patman, Gregory  
Patterson, Frank  
Payne, Anthony  
Pelley, Chris



Peterson, Calvin  
Phillips, David  
Phillips, Linda  
Phillips, Palita  
Phillips, Randall  
Pink, Leo  
Pope, Deborah  
Pope, Virginia





Popek, Earline  
 Popek, Edwina  
 Price, Alvina  
 Price, Cindy  
 Purthoff, Thomas  
 Quick, Raymond  
 Radzins, John  
 Rapp, William



Ray, Sharon  
 Redding, Susan  
 Reece, Brenda  
 Reliford, Deborah  
 Rice, Larry  
 Richardson, Pearl Jean  
 Richardson, Pete  
 Richmond, Mary



Ricketts, Ann  
 Ridinger, Steve  
 Rimmer, Jackie  
 Rippetto, Diana  
 Robb, Kenneth  
 Rogge, Judy  
 Rosenthal, Donna  
 Ross, Randy



Rosser, Melinda  
 Rotolo, Johnny  
 Sanders, Debbie  
 Satterly, Elena  
 Sawyer, Steven  
 Schranz, Stephen  
 Scott, Becky  
 Scott, Kim



Seifert, William  
 Sellers, Robert  
 Shankland, Richard  
 Sharp, Hyman  
 Sharp, Reginald  
 Shaw, Michael  
 Sheldon, Barbara  
 Shelton, Stan



Shelton, Thomas  
 Shepherd, Shirley  
 Shields, Denise  
 Simmons, Elizabeth  
 Smith, Connie  
 Smith, Helen  
 Smith, Larry  
 Spallitta, Vickey



Spector, Cheryl  
 Spero, Joseph  
 Sprague, Beverly  
 Springstube, Terry  
 Stephens, Ned  
 Stewart, Eddie  
 Stoddard, Corrine  
 Stoffers, Tom



Strange, Gwendolyn  
 Strange, Judy  
 Stroth, Diane  
 Swartz, Beverly  
 Sydner, Selvia  
 Tate, Richard  
 Taylor, Barbara  
 Taylor, Beverly



Taylor, Debra  
 Thomas, Dianne  
 Thomas, Lynda  
 Tibbitts, Michael  
 Totten, Dale  
 Totten, Darryl  
 Townsend, Valarie  
 Tressler, John



Triplett, Debbie  
 Trobaugh, Ronald  
 Tuck, Gary  
 Turner, Doris  
 Tyler, Gloria  
 Van Gordon, Bea  
 Van Landingham, Bob  
 Van Meter, Larry



Venegas, Paul  
 Vento, Bennie  
 Viles, Terry  
 Walker, Vicki  
 Ward, Oneda  
 Washburn, Paul  
 Washington, Brenda  
 Washington, Gwen



Waters, Claude  
 Waters, Vickie  
 Wattree, Mike  
 Watts, Patricia  
 Whan, Susie  
 Wheat, Debra  
 Wheeler, Kathi  
 White, Charles



White, Sandy  
 Williams, Bonita  
 Williams, Gail  
 Williams, John  
 Williams, Marquise  
 Williams, Melvin  
 Williams, Tommy  
 Willis, Roslyn



Willis, William  
 Wilson, Ray  
 Wilson, Steve  
 Wilson, Tom  
 Wimberly, Linda  
 Winn, Dave  
 Wise, Karen  
 Woods, John



Wright, Rena  
 Wroughton, Kathy  
 Wyatt, Russ  
 Wynn, Danny  
 Yarbrough, Debbie  
 Yeo, Donna  
 Young, Bobbie  
 Young, Ginger



Ziegelmann, Steven  
 Coffey, Calvin  
 Panuco, Douglas  
 Robinson, Dwight  
 Seidl, Ronald



# *Squires Undertake*

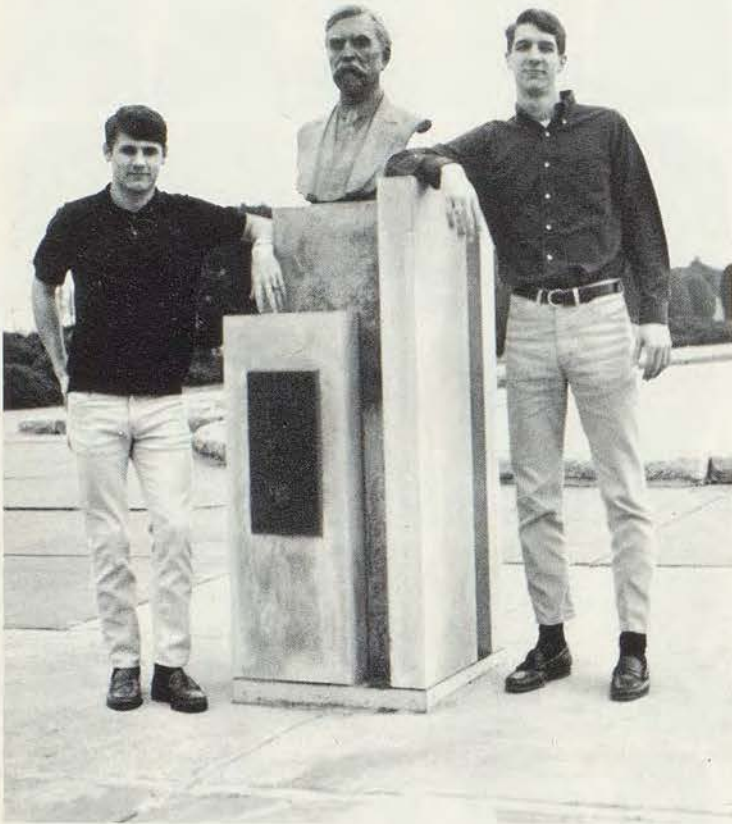

Jim Kanally  
Vice-President

Byron Schmidt  
President

- Cobina Allison  
Secretary
- Ronda Rice  
Giftorian
- Lee Steele  
Publicist
- Pat Jordan  
Sergeant-at-Arms
- Peggy Morris  
Treasurer



## *Leadership Duties*

During this year the members of the class of '69 became leaders. In preparation for next year, the juniors accepted much of the responsibility of Castle life. They took an active part—especially second semester—in the Round Table elections, and they were the hosts at the Junior-Senior Prom. While the Squires participated in these and other activities, thoughts of the future took definite shape. PSAT, SCAT and National Merit tests challenged those with plans for college. After three years of accomplishment, this year's juniors look forward optimistically to their senior year.





Adams, Wayne  
 Allen, Gary  
 Allison, Cobina  
 Anthony, Gail  
 Anthony Willie  
 Arbuthnot, Bert



Armstrong, Larry  
 Ballowe, Bob  
 Banks, James  
 Banks, Lillie  
 Barnes, Cynthia  
 Barth, Brad



Beasley, Forestine  
 Beatty, Bernadette  
 Bennett, Barbara  
 Berry, Joe  
 Biggs, Valeria  
 Bilyew, Brad



Birch, Sally  
 Bird, Patricia  
 Bledsoe, Raymond  
 Bond, Gerald  
 Booth, Anita  
 Bowen, Joyce



Bowers, Gregory  
 Boyd, Rae Jean  
 Boyington, Deborah  
 Bradley, Teresina  
 Brauner, Terry  
 Brewster, Carolyn



Brockman, Dale  
 Brookover, Carol  
 Brooks, Carletta  
 Brown, Charles  
 Brown, Kathy  
 Brown, Tony



Brown Virginia  
 Bryant, Stephanie  
 Bumgarner, Phyllis  
 Bunch, Dian  
 Burch, Robert  
 Burtis, Michelle

Butler, Kathy  
 Buzan, Dennis  
 Byers, Yvetta  
 Caddell, Connie  
 Callahan, Sheryl  
 Calvert, Robert



Campbell, Patsy  
 Carney, David  
 Carpenter, Jerrie  
 Chandler, James  
 Chapman, Cynthia  
 Chavis, Al



Chavis, Darell  
 Chavis, Mike  
 Clark, Debbie  
 Clay, John  
 Coby, Linda  
 Collins, Sharon



Cooper, Donna  
 Cooper, Phillip  
 Coppock, Bill  
 Cornett, Bonnie  
 Crook, Ronald  
 Cummings, Brenda



Cunningham, Glenda  
 Curtis, Bob  
 Daniels, Sandra  
 Davis, Richard  
 Dean, Denyse  
 Deckard, Gloria



Decker, Doug  
 Dennis, Marcia  
 DiVilbiss, Bette  
 Dobbins, Ginger  
 Doepke, Vic  
 Doxey, John



Druba, Joy  
 Dryer, Donna  
 Dunn, Arnetta  
 Dunn, Patricia  
 Duny, Norman  
 Depson, Gary





Echols, Derek  
Elliott, Bob  
Ellis, Kathy  
Ellis, Paul  
Eshnaur, Anita  
Evans, Patsy



Eye, Charles  
Fansler, Bob  
Feeley, Kathy  
Feitz, Terry  
Fisher, Sharon  
Flaspoler, Judy



Flathers, Karen  
Fogt, Sharon  
Forsythe, Greg  
Foster, Lernice  
Foster, Shirley  
Fox, Chris



Francis, Wilma  
Franco, Paul  
Frank, John  
Freeman, David  
Fuqua, Carolyn  
Galloway, Barbara



Garner, Gerry  
Gasparovich, Vicki  
Gatson, Chuck  
Geolas, Sam  
George, Bill  
George, Julie



Griffin, Laura  
Gilchrist, Bob  
Giles, Algy  
Gilmore, Anita  
Gilmore, Mike  
Gilmore, Pamela



Glass, Barbara  
Goodding, Joseph  
Goodson, Larry  
Gothard, James  
Gould, Thomas  
Grady, Sherry

Graham, Irving  
 Gray, Reggie  
 Green, Debra  
 Green, Mike  
 Green, Regina  
 Greenlee, Anna



Greer, Patricia  
 Grewing, Curtis  
 Grider, Jennifer  
 Hall, Debbie  
 Hamm, Juanita  
 Handley, Jim



Harper, Ernie  
 Harrison, Rita  
 Hart, Becky  
 Hauser, Barbara  
 Hayes, Peggy  
 Hayes, Ron



Hays, Neil  
 Hedgpeth, Marcia  
 Heid, Anna  
 Hemphill, Evelyn  
 Hensley, Patsy  
 Heyer, Twila



Hickman, Cathi  
 Hill, Audra  
 Hill, James  
 Hinton, Michael  
 Hodges, Karran  
 Holland, Laurie



Hottle, Becki  
 Hughes, Eric  
 Hughes, Steven  
 Humphrey, Danny  
 Humphrey, Herbert  
 Hunter, Gwen



Jackson, Andrew  
 James, Mary  
 James, Reggie  
 Jedine, Mary  
 Johnson, Bill  
 Johnson, Marquerite





Johnson, Marla  
 Johnson, Mike  
 Johnson, Robert  
 Jones, Clyde  
 Jones, Debbie  
 Jones, Faye



Jones, Jackie  
 Jones, Janet  
 Jones, Mary  
 Jones, Michael  
 Jones, Robert  
 Jones, Sandra

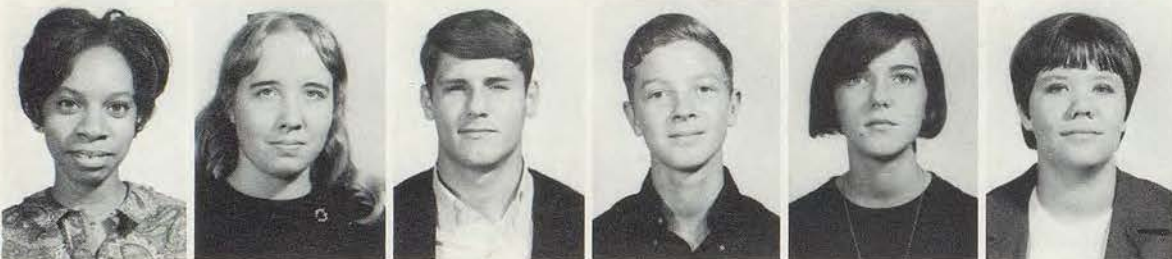

Jordan, Pat  
 Junod, Suzee  
 Kanally, Jim  
 Keener, Henri  
 Kegerreis, Dorcie  
 Kennedy, Dorothy



Kennedy, James  
 Kennedy, Mary  
 Kilgore, Larry  
 Kipper, Sarah  
 Kircher, Kathy  
 Kuhns, Andrea



Lacy, Alivia  
 Lancaster, James  
 Lang, Alexis  
 Large, Linda  
 Lasker, Oscar  
 Law, Eddie



Lawson, Tom  
 Leonard, Linda  
 Leonard, Steve  
 Lewis, Edward  
 Lewis, Michael  
 Lewis, Scott



Lewis, Vivian  
 Lightner, Pat  
 Lindquist, Gerald  
 Lobdell, Kevin  
 Locke, Val Jean  
 Logan, Dianna



Lohr, James  
 Looney, Marsha  
 Lord, Becky  
 Love, Michael  
 Lusher, Ralph  
 Manes, Janet



Marks, Pamela  
 Marlin, Carol  
 McAllister, Garry  
 McClain, Scarlett  
 McCloud, Philip  
 McConnell, Arnetta



McDaniel, Greg  
 McDougal, Mike  
 McFarland, Betty  
 McGaughey, William  
 McNeil, Lenard  
 Melton, Johnny



Miles, Linda  
 Miller, Debra  
 Miller, Patty  
 Miller, Russell  
 Minor, Lula  
 Mishmash, Sally



Mitchell, Milton  
 Mitchell, Rose  
 Monroe, Patty  
 Monroe, Peggy  
 Moore, Bonnie  
 Moore, Linda



Moore, Norman  
 Moore, Patty  
 Moore, Sharon  
 Moore, Steve  
 Morgan, Mike  
 Morris, Peggy



Mott, Dee  
 Murphy, Tommy  
 Musick, Cathryn  
 Neel, Thomas  
 Nelson, Mona  
 Newman, Patty





Nolan, Richard  
 Nolan, Ronald  
 Norman, Glenda  
 Offield, Vanessa  
 Ohde, Gayle  
 O'Laughlin, Sue



Osborne, Anna  
 Ozias, Brad  
 Page, Gary  
 Panuco, Jeff  
 Parker, Colleen  
 Parker, Kathy



Patman, Jack  
 Patrick, Delbert  
 Payne, David  
 Pennington, Linda  
 Penn, Evelyn  
 Pennington, Carol



Pennington, Paula  
 Perkins, Kyna  
 Peterman, Conni  
 Pettit, Ricky  
 Phillips, Steve  
 Pierce, Bill



Pitts, Janet Marie  
 Postlewaite, Harry  
 Potter, Gwen  
 Pritchard, Deborah  
 Prymus, Helen  
 Quillen, John



Raef, George  
 Ray, Sharon  
 Rector, Joe  
 Redding, Steve  
 Reece, Jerry  
 Reliford, Don



Reynolds, Robert  
 Rice, Ronda  
 Richards, Deborah  
 Richmond, Shirley  
 Rider, Barbara  
 Rivera, Ronald

Roach, Willie  
 Roark, Alice  
 Robinson, Henry  
 Rock, Donna  
 Ronan, Donna  
 Roschke, Thalia



Roseburr, Israel  
 Roth, Mark  
 Routh, Ronnie  
 Russell, Connie  
 Ryan, Dennis  
 Sandifer, Harold



Sanderholm, Sue  
 Sanders, Milborne  
 Sanderson, Richard  
 Sanderson, Susan  
 Saxton, Jesse  
 Schmidt, Byron



Schram, Dan  
 Schroeder, Lynn  
 Schroeder, Rita  
 Scott, Larry  
 Scott, Mike  
 Scott, Paula



Scott, Susie  
 Sears, Beverly  
 Seats, Bill  
 Sharp, Howard  
 Shelley, Diana  
 Sherman, Francis



Shields, Benny  
 Shoemaker, William  
 Shroder, Janet  
 Signorelli, Gerry  
 Silvey, Lanny  
 Simmons, Robert



Smith, Leslie  
 Smith, Leslie  
 Smock, Neila  
 Soloman, Sharon  
 Southard, Vicki  
 Spencer, Mack





Stafford, Carl  
Stears, Cynthia  
Steele, Lee  
Steinhurst, David  
Stennis, Gloria  
Stephens, Luke



Stepp, Bobby  
Mildred Strickland  
Sudduth, Sandra  
Suhr, Claudia  
Sutton, Donald  
Swaney, George



Swift, Patti  
Swink, Sherry  
Tapley, Larry  
Taylor, Alma  
Taylor, Lloyd  
Terry, Carol



Thomas, Farilen  
Thomas, John  
Timmons, Nancy  
Tripses, David  
Tyler, Pat,  
Varner, Ron



Vawter, Jon  
Venegas, Veronica  
Waggener, Charlotte  
Walker, Dennis  
Walker, Kathy  
Waner, Mike



Ward, Larry  
Warner, Carmaletta  
Warner, Regina  
Washington, Curtis  
Weast, Margaret  
Webb, Nancy



Webb, Nancy  
Webster, Mary  
Wesbrooks, Ruby  
Whitaker, Edwin  
White, Willis  
Whitehead, Ardenia

Williams, Alice  
Williams, Daryl  
Williams, Ella  
Willingham, Linda  
Willis, Ed  
Wilson, Debbie



Winnie, Gary  
Winnie, Harold  
Wissel, Ron  
Wolter, Diana  
Woltz, Elaine  
Womelduff, Lance



Woods, Brenda  
Woods, Steve  
Wren, Brenda  
Wright, Leonard  
Wright, Stanley  
Wright, Tom



Young, David  
Lobdell, John



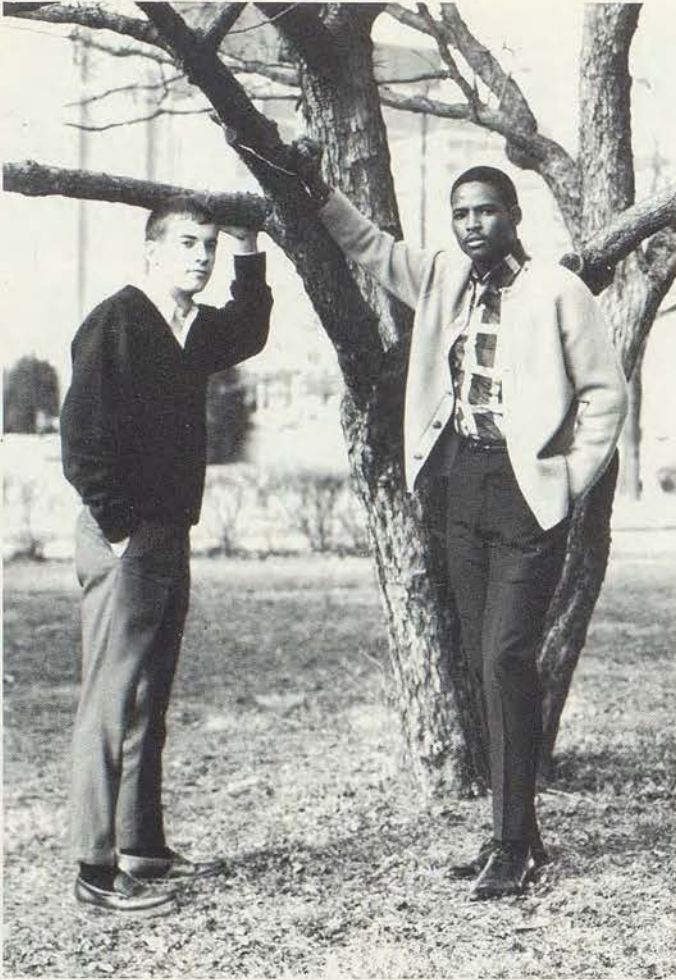

Carter Beck  
President

Bruce Eston  
Vice-President

- Vickie Ellis  
Secretary
- Paul Cowing  
Sergeant-at-arms
- Donna Newton  
Giftoorian
- Bev Fisher  
Treasurer
- Jim Coulter  
Publicist





## *Business Committee Plans Final Events*

Carter Beck  
Bruce Eston  
Gary Charde  
Jerry Whalen  
Bill DeHart  
Jim Coulter  
Terry Nevius

Mark Rexroad  
Paul Cowing  
Pat Connor  
Dianne Dillon  
Donna Newton  
Diana Horine

Gail Ihrig  
Natha Jacobs  
Jeanne Hughes  
Vickie Ellis  
Bev Ewing  
Bev Fisher  
Glenwood Johnson

## *Seniors End Year With Mixed Emotions*



This year's 340 seniors spent their last two semesters at Southeast working for honors and final grades and leading the school in many activities. They exemplified the meaning of being Knights and Ladies to underclassmen. While paying senior dues, planning commencement and senior party, presenting their senior gift and attending their last Prom, the seniors made plans for the future. Some will attend college, some will begin their careers, but all will start a new phase of their lives. The '68 seniors are now part of the alumni of Southeast.





Akers, Pat  
 Akers, Wayne  
 Albritton, Wayne  
 Alewine, Bonnie



Alkire, Lois  
 Allen, Larry  
 Ambrose, George  
 Amor, Terry



Anderson, Carol  
 Anderson, Evelyon  
 Anderson, Raymond  
 Andrews, Charles



Bagby, Bob  
 Baker, Leonard  
 Banks, Sharon  
 Barber, Janis



Barnes, Bob  
 Barnes, Merilee  
 Bay, Michael  
 Bayzman, Warren





Beaty, Karen  
 Beaty, Robert  
 Beck, Carter  
 Bell, Eula

Berry, Doug  
 Birch, Anne  
 Blaine, Sharon  
 Booth, James



Bopp, Carolyn  
 Bopp, Marilyn  
 Botz, Robert  
 Bowers, Debby

Bradbury, Cynda  
 Bradford, Walter  
 Bradriff, Mary  
 Brauner, Richard



Brietag, Ruth Ann  
 Brooks, Deborah  
 Brown, Glenda  
 Broyles, Debbie

Bryant, Mark  
 Burnham, Richard  
 Butler, Rex  
 Callahan, Mickie



Calvin, Clifford, Jr.  
 Cato, Veronica  
 Chamberlin, Julie  
 Charde, Gary

Cherry, Ricki  
 Clark, Will  
 Clayton, Robert  
 Cloughly, Carol



Cole, Vinson  
 Coleman, Judy  
 Coleman, Pat  
 Conner, Patricia

Corum, Catherine  
 Coulter, James  
 Covell, Carl  
 Cowing, Paul





Dangerfield, Delbert  
 Dangerfield, Donald  
 Daniels, Jann  
 Davenport, Sue

Davis, Floyd  
 DeHart, William  
 DePriest, Ottie  
 Dillon, Dianne



Dills, Nancy  
 Dunfee, Bill  
 Durkin, Kathye  
 Eichenwald, Jeff

Eicholz, Kathleen  
 Ellis, Vickie  
 Emery, Benny  
 Empson, Rick



Eston, Bruce  
 Evans, Marlene  
 Ewing, Beverly  
 Eye, Howard

Feeley, Mary  
 Ferris, James  
 Finley, Linda  
 Fisher, Beverly



Fontana, Tony  
 Fore, Joyce  
 France, Bobbie  
 Fritz, Thomas



Frohock, Michelle  
 Frohock, Muriel  
 Fusso, Jim  
 Gantner, Debbie



Gattenby, David  
 Gaylor, Janet  
 Geer, Ramona  
 Geolas, John



Gilmore, Dennis  
 Gilmore, Donald  
 Goodpaster, Debbie  
 Gould, Charles





Graves, Michael  
 Gray, Hartzell  
 Gray, Linda  
 Greene, Reba

Greene, Reta  
 Gregory, Ellen  
 Griffith, Jo  
 Groves, Debbie



Gundy, Linda  
 Haley, Cindy  
 Hall, Jameille  
 Ham, Kathy



Hancks, Anita  
 Hanna, Patty  
 Hannah, Tom  
 Hannan, Patti



Hansen, Jack  
 Harden, Ronald  
 Harding, Jessie  
 Harris, Laura



Hart, Jeff  
 Heinemann, Jan  
 Henman, Virginia  
 Henry, Rosalie

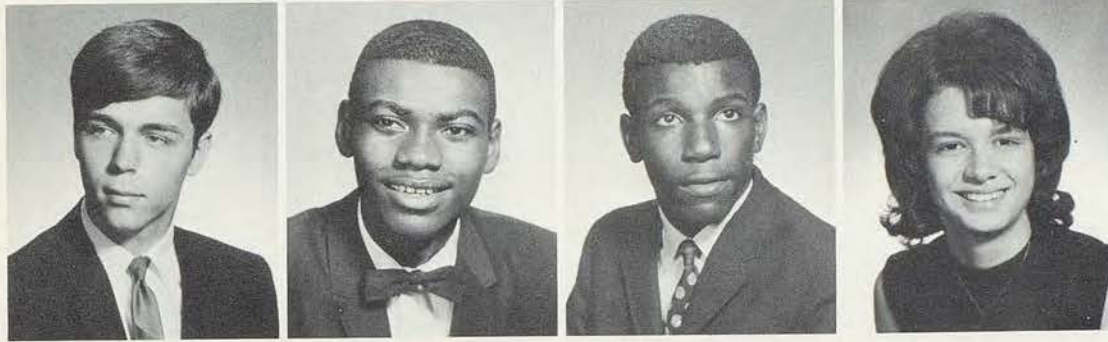

Heuman, Donald  
 Hill, Clarence  
 Hill, Leon C., Jr.  
 Hockensmith, Maria

Hofheins, Vickie  
 Holler, James  
 Hopkins, Loretta  
 Horine, Diana



Hottle, Mary  
 Howse, Jerry  
 Hudson, Dulcinea  
 Hughes, Bob

Hughes, Jeanne  
 Icke, Dixie  
 Ihrig, Gail  
 Inyard, Hitomie





Irby, Gary  
 Irey, Georgia  
 Jackson, Esther  
 Jacobs, Natha

Jamerson, Brenda  
 Janzen, Mary  
 Jenkins, Jeanne  
 Johnson, Charles



Johnson, Claude  
 Johnson, Esther  
 Johnson, Glenwood  
 Jolly, Marilyn

Jones, James Michael  
 Jones, Michael  
 Jones, Vessie  
 Kimball, Claudia



King, Gerald  
 Koch, Steven  
 Koontz, Gina  
 Kritz, Debbie



Lagergren, Mark  
 LaMar, Cheri  
 Langlands, Donna  
 Large, Louise



Lemmones, Sharon  
 Lerenberg, Dana  
 Lewis, Patti  
 Lewis, Ronnie

Lindenman, Gloria  
 Lollar, Gloria  
 Loveland, Martin  
 Mackey, Robert



Mackey, Terry  
 Markle, Janet  
 Martin, Mike  
 Martindale, Sandy

McBeath, Madeleine  
 McBride, Jeanette  
 McCloud, Carl  
 McConnell, Karen





McDermott, Jon  
 McGary, Theophilus  
 McGee, Liz  
 McIntosh, Michael

Menor, Rhonda  
 Miller, Tim  
 Mitchell, Olivia  
 Mobley, Ada



Moore, Jeff  
 Murphy, Mark  
 Murray, Polly  
 Myers, Youree

Neville, David  
 Nevius, Terry  
 Newton, Donna  
 Niemeyer, Thomas



O'Laughlin, Cheryl  
 Orr, Patti  
 Owens, Susan  
 Parker, Dennis

Parsons, Peggy  
 Patterson, Joe  
 Patterson, Vivian  
 Pavish, Cheryl



Pepperdine, Cathy  
 Pepperdine, Kenny  
 Perkins, Rotha  
 Phillips, Becky

Phillips, Dorie  
 Pittman, Roy  
 Poolman, Steve  
 Porterfield, Dan



Potter, Linda  
 Powell, Larry  
 Quick, Susie  
 Ragan, Janice

Rathbun, Kathleen  
 Ray, Curtis  
 Rexroad, Mark  
 Reynolds, Debbie



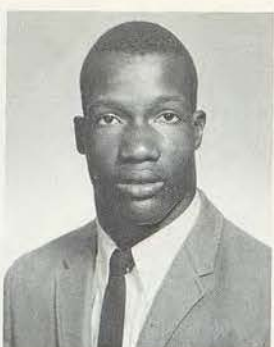

Reynolds, Sybil  
Rickert, Vida  
Routh, Cheryle  
Rowan, Michael

Sander, Cindy  
Schroeder, Kathy  
Seiglar, Vicki  
Sharon, Rosemary



Shaw, John  
Shaw, Susie  
Shearer, Steve  
Shields, Cheryl

Shields, Rosanne  
Shipley, Danny  
Smalls, Calvin Jr.  
Sprague, Nancy



Spruill, Susie  
Steen, Sheila  
Steinman, Melissa  
Stillwell, Lonnadene

Stovall, Margaret  
 Sutton, Beverly  
 Swaney, Jim  
 Swift, Mary

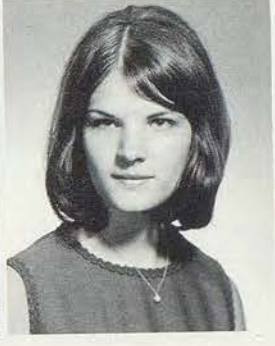

Sykes, Donna  
 Taylor, Britton  
 Teetor, Norma  
 Teodori, Martha

Thomas, Jerry  
 Thomas, Linda  
 Thompson, Cindy  
 Thompson, Karen



Tompkins, Ronnie  
 Trapp, Samuel III  
 Triplett, Gladys  
 Triplett, Michael

Tyler, Quoitia  
 Valenzuela, Donna  
 VanAlst, Pamela  
 Vento, John





Walker, Marsha  
 Ware, John  
 Washington, LaFern  
 Washington, Steve

Welter, David  
 Wesson, Dewey  
 Whalen, Jerry  
 Whan, Kathie



Wheat, Sandra  
 Wheeler, Robert  
 White, Irene  
 White, Jocelyn

White, Patricia  
 Williams, Annie  
 Williams, Carol  
 Williams, Carolyn



Williams, Joyce  
 Williams, Linda  
 Williams, Wilda  
 Wilson, Carol

Wilson, Dennis  
Wilson, Jenean  
Winemiller, Linda  
Wingfield, Greg



Woodard, Leroy  
Workman, Patti  
Wren, Richard  
Wright, Odies Jr.

Wynn, Jack  
Zeckser, Bonnie  
Garrison, Dale



# Senior Summaries

AKERS, PAT—Beta; Honor Roll; Round Table; Sergeant-at-Arms, Pep Club; AFS; Les Chevaliers; Biology Club; Publicist-Historian, Penthouse; Thespians; Induction; Knightlites; Penthouse Play; Spring Play; Children's Play; French-Drama Assembly.

AKERS, WAYNE—Knightlites; Boys' Chorus; Concert Choir; Music Festival.  
ALBRITTON, WAYNE—Knightlites; ROTC.

ALEWINE, BONNIE—Knightlites; Girls' Chorus; Concert Choir; Music Festival.

ALKIRE, LOIS—Pep Club; Red Cross; Hockey, Sportsday.

ALLEN, LARRY—Honor Roll.

AMBROSE, GEORGE—ROTC.

AMOR, TERRY—Beta; Honor Roll; Chemistry Club; AFS; Knightlites; Boys' Octet; Boys' Quartet; Concert Choir; Knightlites Orchestra; Tennis Team; Hall Guard.

ANDERSON, CAROL—Corresponding Secretary, Beta; Honor Roll; AAUW; Round Table; Advertising Manager, Feature Editor, Tower; Quill and Scroll; Literary Editor, Crusader; Les Chevaliers; AFS; Pep Club; Vice President, Y-Teens; Induction; Knightlites; Girls' Chorus; Girls' Sextet; Girls' Octet; Concert Choir; City, District, State, Music Contests; Music Festival; Homemaking Fashion Show; "Highest Scholastic".

ANDERSON, EVELYON—Knightlites; Concert Choir.

ANDERSON, RAYMOND—Beta; Honor Roll; Schloss-Watchers.

ANDREWS, CHARLES—Round Table; Penthouse Play; Swimming Team.

BAGBY, BOB—Knightlites; Hall Guard; Swimming Team.

BAKER, LEONARD—Red Cross; Biology Club; Chemistry Club; Les Chevaliers; Hall Guard; B-Team, Varsity, Football; Knights Club.

BANKS, SHARON—Knightlites; FTA; Penthouse Play.

BARBER, JANIS—Chaplain, Round Table; Treasurer, Pep Club; Girls' Glee; Girls' Chorus; Concert Choir; State Music Contest; Music Festival.

BARNES, BOB—Knightlites; Red Cross; Bowling Team.

BARNES, MERILEE—Keeper of the Archives, Beta; Honor Roll; Class Editor, Crusader; FHA; Biology Club; Vice President, Les Chevaliers; Y-Teens; Vice President, Pep Club; FTA; AFS; Induction; Knightlites; Home Economics-Speech Assembly; French-Drama Assembly; MSPE Award, Science Fair.

BAY, MICHAEL—Knightlites; C-Team, B-Team, Varsity Football; C-Team Track.

BAYZMAN, WARREN—Round Table; Knightlites; Dracones; Junior Classical League; Ham Radio Club.

BEATY, BOB—Knightlites; Band; Orchestra; C-Team, B-Team, Varsity Football; B-Team Track.

BECK, CARTER—Beta; Honor Roll; Sergeant-at-Arms, Round Table; Human Relations Advisory Council; All City Letterman's Council; President, Knights Club; Induction; Knightlites; Boys' Chorus; Concert Choir; City, District, State Music Contests; Cafeteria Assistant; C-Team, B-Team, Varsity, HM City Football; C-Team, B-Team Basketball; President, Junior Class; President, Senior Class; Senior Business Committee; "Best Dressed".

BELL, EULA—Eula entered Southeast her senior year.

BERRY, DOUG—Honor Roll; President, Penthouse; Thespians; Induction; Knightlites; Spring Play; Penthouse Play; Cafeteria Assistant; B-Team, Varsity Football.

BIRCH, ANNE—Journalist, Beta; Honor Roll; Round Table; Secretary, President, Dracones; Sergeant-at-Arms, President, Pep Club; AFS; Biology Club; Induction; Knightlites; Band; Office Assistant.

BLAINE, SHARON—Homemaking Fashion Show.

BOOTH, JAMES—Beta; Honor Roll; Les Chevaliers; FTA; Band; Orchestra; Knightlites; Knightlites Orchestra; Trumpet Trio; Trumpet Quartet; Brass Sextet; District, State Music Contests; Music Festival; Bowling Team.

BOPP, CAROLYN—Schloss-Watchers; Biology Club; Pep Club; Penthouse; Induction; Knightlites; Girls' Choir; Concert Choir; Girls' Octet; City, District, State Music Contest; Music Festival; Red Cross.

BOPP, MARILYN—Honor Roll; Round Table; Sergeant-at-Arms, Schloss-Watchers; Treasurer, FHA; Chemistry Club; Pep Club; Induction; Knightlites; Orchestra; City, District, State Music Contest; Music Festival.

BOTZ, ROBERT—Hall Guard; ROTC.

BRADBURY, CYNDA—AFS; Knightlites; Collection Assistant.

BRANDRIFF, MARY—Les Chevaliers; Pep Club; FTA; Knightlites.

BRAUNER, RICK—Round Table; COE; Induction; "Best Dancer".

BREITAG, RUTH ANN—Pep Club; Induction; Knightlites; Knightlites Orchestra; Orchestra; City, District, State Music Contest; Music Festival.

BROOKS, DEBBIE—Round Table; Las Centinelas; Pep Club; Red Cross; Junior Achievement; Knightlites.

BROWN, GLENDA—Music Festival.

BROYLES, DEBBIE—Honor Roll; HM, NAHS; Vice President, Dorians; Pep Club; Red Cross; Las Centinelas; AFS; Spring Play; Induction; Knightlites; Children's Play.

BRYANT, MARK—Honor Roll; President, Chemistry Club; FTA; AFS; Cross Country; Indoor Track Team; C-Team, B-Team, Varsity Track; Human Relations Advisory Council; Hall Guard; B-Band; Knightlites.

BURNHAM, RICHARD—B-Team Track.

BUTLER, REX—Round Table; Induction; Knightlites; COE.

CALLAHAN, MICKIE—Corresponding Secretary, Round Table; Collection Assistant; "Best Looking".

CALVIN, CLIFFORD—Beta; Honor Roll; Round Table; Dracones; ROTC; Reserve Officers Association Award; Superior Cadet Award MT 2.

CATO, VERONICA—Round Table; Publicist, Red Cross; Las Centinelas; Biology Club; AFS; Pep Club; Y-Teens; Les Chevaliers; Induction; Knightlites; Basketball Sportsday; Hall Warden.

CHAMBERLIN, JULIE—Secretary, Y-Teens; Red Cross; Knightlites; Girls' Glee; Office Assistant; COE.

CHARDE, GARY—Vice President, President, Beta; Honor Roll; Tower; Quill and Scroll; Sergeant-at-Arms, Round Table; Induction; Knightlites; Orchestra; Band; City, District, State Music Contest; C-Team, B-Team, Varsity Basketball; C-Team, Football; Treasurer, Junior Class; Senior Business Committee.

CHERRY, RICANNA—FHA; Induction; Knightlites.

CLARK, WILL—Honor Roll; Round Table; Sergeant-at-Arms, Les Chevaliers; Red Cross; Penthouse; Induction; Knightlites; ROTC Battalion Executive Officer.

CLAYTON, ROBERT—Beta; Honor Roll; Biology Club; Las Centinelas; Knightlites; Tennis Team.

CLOUGHLY, CAROL—Pep Club; Mixed Chorus; Music Festival; Hall Guard.

COLE, VINSON—Beta; Honor Roll; Induction; Knightlites; Biology Club; Las Centinelas; Les Chevaliers; Boys' Glee; Concert Choir; District, State Music Contest; Music Festival.

COLEMAN, JUDY—Journalist, Beta; Honor Roll; Circulation Editor, Tower; Quill and Scroll; Literary Editor, Crusader; Round Table; AAUW; Induction; Knightlites; Les Chevaliers; Red Cross; AFS; Pep Club; Orchestra; Knightlites Orchestra; Girls' Octet; Concert Choir; City, District, State, Music Contest; Music Festival.

COLEMAN, PATRICIA—Mixed Chorus; Music Festival; Intramurals.

CONNER, PAT—Corresponding Secretary, Beta; Honor Roll; Round Table; Knightlites; Pep Club; AFS; Office Assistant; Hall Guard; Varsity Cheerleader; Senior Business Committee; "Best Known Couple".

CORUM, CATHERINE—COE.

COULTER, JIM—Beta; Honor Roll; President, Round Table; Dracones; Knights Club; Band; Orchestra; Brass Sextet; Hall Guard; Cafeteria Assistant; C-Team, B-Team, Varsity Football; Publicist, Junior Class; Publicist, Senior Class; Senior Business Committee; "Most Popular".

COVELL, CARL—Round Table; Knightlites; Band; Bowling Team; Cafeteria Assistant.

COWING, PAUL—Missouri State Beta President, Beta; Honor Roll; Vice President, Treasurer, Round Table; News Editor, Photographer, Tower; Quill and Scroll; Photographer Editor, Crusader; Induction; Knightlites; AFS; Penthouse; Sergeant-at-Arms, Senior Class; KMBZ and KPRS Radio Programs; Human Relations Advisory Council; French-Drama Assembly; Boys' State; Senior Business Committee; Sophomore Pilgrimage.

DANGERFIELD, DELBERT—Concert Choir.

DANGERFIELD, DONALD—Mixed Chorus.

DANIELS, JANN—Honor Roll; Round Table; Chemistry Club; Y-Teens; Schloss Watchers; FTA; Pep Club; AFS.

DAVENPORT, SUE—Beta; Honor Roll; Round Table; Las Centinelas; Pep Club; Intramurals; Induction.



DAVIS, FLOYD—NAHS; Treasurer, Dorians; Knights Club; Induction; Cafeteria Assistant; B-Team, Varsity Football; C-Team, B-Team, Varsity Track; Track Trophy; "Best Artist".

DEHART, WILLIAM—Beta; Honor Roll; Vice President, Round Table; Sports Editor, Tower; Quill and Scroll; Sports Editor, Crusader; C-Team, B-Team Football; C-Team, B-Team Basketball; C-Team Track; Boys' State; Senior Business Committee; Knightlites.

DEPRIEST, OTTIE—Knights Club; Human Relations Advisory Council; C-Team, B-Team, Varsity, HM City, First Team District Football.

DILLON, DIANNE—Beta; Honor Roll; Round Table; Photography Staff. Crusader; KPRS Radio Program; Human Relations Advisory Council; President, Red Cross; Jousting; FTA; Science Club; Pep Club; AFS; Girls' Glee; Mixed Chorus; Concert Choir; Music Festival; Induction; Knightlites; Collection Assistant; Track Sportsday; Intramurals; Categories; Football Queen; Second Place VFW Speech Contest; National Achievement Semi-Finalist.

DILLS, NANCY—Pep Club; COE.

DUNFEE, BILL—B-Team Football; Varsity Swimming Team.

DURKIN, KATHY—Round Table; Knightlites; Girls' Chorus; Stage Crew; "Jolly Good".

EICHENWALD, JEFF—Beta; Honor Roll; News Editor, Tower; Pep Club; Knightlites; Band; Orchestra; C-Team, B-Team, Track; Varsity Football; Human Relations Advisory Council; KMBZ Radio Program; Bausch and Lomb Science Award; National Merit Letter of Commendation; Categories; "Highest Scholastic".

EICHOLZ, KATHY—Honor Roll; Collection Assistant; Basketball Sportsday. ELLIS, VICKIE—Beta; Honor Roll; Recording Secretary, Round Table; Assistant Sports Editor, Crusader; Pep Club; AFS; President, Dracones; Junior Classical League; Induction; Knightlites; Children's Play; Concert Choir; B-Team, Varsity Cheerleader; Giftorian, Junior Class; Secretary, Senior Class; Senior Business Committee; District, Music Contest; Football Queen Attendant; ROTC Queen; Human Relations Advisory Council; "Most Popular".

EMERY, BENNY

EMPSON, RICK—Honor Roll; COE; Golf Team.

ESTON, BRUCE—President, Beta; Honor Roll; Sports Editor, Tower; Quill and Scroll; Round Table; All City Letterman's Council; Vice President, Treasurer, Penthouse; Thespians; Knights Club; Penthouse Play; Spring Play; KMBZ Radio Program; Human Relations Advisory Council; Induction; Knightlites; Cafeteria Assistant; Hall Guard; C-Team, B-Team, Varsity, HM City, Football; C-Team, B-Team, Track; Vice President, Senior Class; Senior Business Committee; Optimist Local and District Contest Winner; Voice of Democracy Winner; Youth Appreciation Day; "Contributed Most".

EVANS, MARLENE

EWING, BEVERLY—Beta; Honor Roll; Historian, Round Table; Circulation Manager, Photographer, Tower; Quill and Scroll; Business Manager, Crusader; Treasurer, Secretary, FTA; Treasurer, FHA; Red Cross; Las Centinelas; Vice President, Pep Club; AFS; Induction; Knightlites; Hall Warder; Human Relations Advisory Council; KMBZ Radio Program; Senior Business Committee; National Achievement Semi-Finalist.

EYE, HOWARD

FEELEY, MARY—President, Treasurer, Y-Teens; Pep Club; Red Cross; AFS; Induction; Knightlites; Treasurer, Penthouse; Thespians; Penthouse Play; Children's Play; Spring Play; Hanly Award Scholarship.

FERRIS, JAMES

FIELDS JIM—Stage Crew.

FINLEY, LINDA—NAHS; Pep Club; Homemaking Fashion Show.

FISHER, BEVERLY—Beta; Honor Roll; Historian, Round Table; Les Chevaliers; President, Y-Teens; Pep Club; Red Cross; B-Team, Varsity Cheerleader; AFS; Cafeteria Secretary; Treasurer, Senior Class; Senior Business Committee; Induction; Knightlites; Concert Choir; District Music Contest; Music Festival. FONTANA, TONY—Beta; Honor Roll; Round Table; Photography Staff, Crusader; AFS; Induction; Knightlites; Cafeteria Assistant; C-Team, B-Team, Varsity Track; B-Team Football; Cross Country.

FORE, JOYCE—Knightlites; Pep Club; Junior Achievement; Hall Guard; Girls' Glee; Girls' Choir; Music Festival.

FRANCE, BOBBIE—Round Table; NAHS; Dorians; Pep Club; Red Cross; Knightlites; Office Assistant; Intramurals; Hockey Sportsday.

FRITZ, TOM—Honor Roll; Round Table; Chaplin, Knights Club; Induction;



**Most Popular**  
Jim Coulter  
Vickie Ellis



**Best Looking**  
Mickie Callahan  
Terry Mackey



**Best Known Couple**  
Jerry Whalen  
Pat Conner

Spring Play; Children's Play; ROTC; Cafeteria Assistant; Boys' Chorus; Concert Choir; District, State Music Contests; Music Festival; C-Team, B-Team, Varsity Football; C-Team Basketball; C-Team Track.

FROHOCK, MICHELLE—Keeper of the Archives, Beta; Honor Roll; Corresponding Secretary, Sergeant-at-Arms, Round Table; Human Relations Advisory Council; AFS; Red Cross; Induction; Knightlites; Knightlites Orchestra; Orchestra; District, State Music Contest; Music Festival; Cafeteria Secretary; Football Queen Attendant.

FROHOCK, MURIEL—Tower Representative, Beta; Honor Roll; Publicist, Round Table; AFS; Red Cross; Induction; Knightlites; Knightlites Orchestra; Orchestra; City, District, State Music Contest; Music Festival.

FUSSO, JIM—Sergeant-at-Arms, Beta; Honor Roll; Advertising Manager, Tower; Quill and Scroll; Induction; Knightlites; Vice-Chairman, AFS; Les Chevaliers; Penthouse; Thespians; Penthouse Play; Spring Play.

GANTNER, DEBBIE—Induction; Knightlites; Y-Teens; Office Assistant; Collection Assistant; Girls' Choir; Concert Choir; District Music Contest; Music Festival.

GARRISON, DALE—Round Table; Band; ROTC; C-Team, Varsity Football; Track Manager.

GATTENBY, DAVID—Induction; Knights Club; Swimming Team; Cafeteria Assistant.

GAYLOR, JANET—Honor Roll.

GILMORE, DENNIS—Knightlites; Knights Club; Swimming Team; Track Manager; Concert Choir.

GILMORE, DONALD—Knightlites Orchestra; Band; Orchestra; Red Cross; Secretary, Schloss-Wachters.

GOULD, CHARLES—Induction; Knightlites; Mixed Chorus; Boys' Chorus; Knights Club; C-Team Football; C-Team, B-Team, Varsity Track; Cross Country.

GRAVES, MIKE—Round Table; Knightlites; Track Team.

GRAY, HARTZELL—NAHS; Knightlites; COE.

GRAY, LINDA—Red Cross; Girls' Glee; Girls' Choir.

GREEN, DALE—Knightlites; Knights Club; Cafeteria Assistant; Hall Guard; C-Team, B-Team, Varsity, First Team City, City All-Star, HM State, Football; C-Team, Varsity Basketball.

GREENE, REBA—Beta; Honor Roll; Round Table; Sergeant-at-Arms, Pep Club; Knightlites; Nurse Assistant.

GREENE, RETA—Beta; Honor Roll; AAUW; Round Table; Sergeant-at-Arms, Pep Club; Knightlites; Nurse Assistant.

GREGORY, ELLEN—Beta; Honor Roll; Round Table; Induction; Knightlites; Y-Teens; President, Vice-President, Las Centinelas; Red Cross; FTA; AFS; President, Biology Club; Pep Club; Mixed Chorus; Music Festival.

GRIFFITH, JO—Beta; Honor Roll; Recording Secretary, Round Table; Tower; Quill and Scroll; Pep Club; Les Chevaliers; Biology Club; Red Cross; AFS; Y-Teens; Junior Achievement; Induction; Knightlites; Office Assistant; Girls' Choir; Music Festival.

GROVES, DEBORAH—Secretary, Vice-President, Medical Careers Club; Pep Club; Hall Guard; Girls' Glee; Girls' Choir; Music Festival.

GUNDY, LINDA—Pep Club; Girls' Glee.

HALL, JAMEILLE—Round Table; Les Chevaliers; Biology Club; Pep Club; Y-Teens; Mixed Chorus; Girls' Choir.

HAM, KATHY—Mixed Chorus; Girls' Choir.

HANCKS, ANITA—Beta; Honor Roll; AAUW; Feature Editor, Editor-in-Chief, Tower; Quill and Scroll; Editor-in-Chief, Crusader; Induction; Knightlites; Publicist, Historian, Les Chevaliers; FTA; AFS; Office Assistant; French-Drama Assembly; Concertmistress, Orchestra; Knightlites Orchestra; City, District, State Music Contest; Music Festival, National Merit Letter of Commendation; "Best Musician", Valedictorian, Senior Class.

HANNA, PATTY—Honor Roll; Junior Classical League; Y-Teens; AFS; Penthouse; Pep Club; Induction; Knightlites; Spring Play; Penthouse Play; Collection Assistant; First Place, Voice of Democracy Speech Contest.

HANNAH, THOMAS—Honor Roll; Round Table; Hall Guard; Stage Crew; C-Team, Football; B-Team, Basketball; Knightlites.

HANNAN, PATTI—Girls' Glee; Girls' Choir; Music Festival.

HANSEN, JACK—Chemistry Club; Biology Club.

HARDEN, RONALD—Knights Club; Knightlites; Mixed Chorus; Concert Choir; C-Team, B-Team, Varsity Football; C-Team Track.

HARDING, JESSIE—Jessie entered Southeast her senior year.

HARRIS, LAURA—Mixed Chorus.

HART, JEFF—Round Table; Knightlites; Hall Guard; Stage Crew; Varsity Swimming Team.

HEINEMANN, JAN—Knightlites; Boys' Chorus.

HENMAN, VIRGINIA—Beta; Honor Roll; Round Table; Pep Club; Les Chevaliers; FHA; Red Cross; Knightlites.

HENRY, ROSALIE—COE.

HOCKENSMITH, MARIE—Girls' Glee; Girls' Choir; Concert Choir; Hockey Sportsday.

HOPHEINS, VICKIE—Round Table; Red Cross; AFS; Pep Club; Induction; Knightlites; Homemaking Fashion Show; Collection Assistant.

HOLLER, JAMES—Honor Roll; C-Team, B-Team, Football.

HOOPER, BOB—Intramurals; ROTC.

HOPKINS, LORETTA—Knightlites; Girls' Glee; Mixed Chorus; Girls' Choir.

HORINE, DIANA—Recording Secretary, Beta; Honor Roll; AAUW; Round Table; Tower; Quill and Scroll; Literary Editor, Crusader; Treasurer, Les Chevaliers; Y-Teens; AFS; Pep Club; Induction; Knightlites; Vice President, Junior Class; B-Team, Varsity Cheerleader; Senior Business Committee; ROTC Queen Attendant.

HOTTLE, MARY—Honor Roll; Chaplain, Round Table; Vice President, Las Centinelas; Penthouse; Secretary, Y-Teens; Secretary, Pep Club; AFS; FHA; Induction; Knightlites; Penthouse Play; Children's Play; Basketball Sportsday.

HOWSE, GERALD—Knightlites; Las Centinelas; FTA; Red Cross; Biology Club.

HUDSON, DULCE—Girls' Glee; Mixed Chorus; Girls' Choir.

HUGHES, BOB—Knightlites; Dorians; C-Team, Football; C-Team Basketball.

HUGHES, JEANNE—Honor Roll; Round Table; AFS; Induction; Knightlites; Nurse Assistant; Pep Club; B-Team, Varsity Cheerleader; Senior Business Committee; Football Queen Attendant; ROTC Queen Attendant.

ICKE, DIXIE—Honor Roll; Round Table; Treasurer, Les Chevaliers; Y-Teens; Red Cross; Pep Club; Biology Club; Penthouse; Spring Play; Penthouse Play; Induction; Knightlites; Hockey Sportsday.

IHRIG, GAIL—Honor Roll; Sgt.-at-Arms, Round Table; Y-Teens; Secretary, Pep Club; Varsity Cheerleader; Senior Business Committee; Hall Guard; Human Relations Advisory Council.

INYEARD, HITOMI—Honor Roll; Historian, Secretary, FTA; AFS; Biology Club; Red Cross; Induction.

IRBY, GARY—NAHS; C-Team Track.

IREY, GEORGIA—Round Table; Knightlites; Girls' Choir; Concert Choir; State Music Contest; "Best Dancer".

JACKSON, ESTHER—Beta; Honor Roll; Red Cross; Les Chevaliers; Biology Club; Penthouse; Thespians; AFS; Penthouse Plays; Induction.

JACOBS, NATHA—Beta; Honor Roll; Round Table; Tower; Quill and Scroll; Les Chevaliers; Red Cross; Pep Club; Office Assistant; Hall Guard; National Merit Letter of Commendation; Senior Business Committee.

JAMERSON, BRENDA—Red Cross; Mixed Chorus; Intramurals.

JANZEN, MARY—Treasurer, Beta; Honor Roll; Tower; Quill and Scroll; AFS; President, Las Centinelas; Treasurer, President, FTA; FHA; Publicist, Treasurer, Biology Club; Treasurer, Y-Teens; Induction; Knightlites; Girls' Choir; Concert Choir; Homemaking Fashion Show; Music Festival.

JEDINE, ROGER—Varsity track; Cross Country; ROTC.

JENKINS, JEANE—AFS; Treasurer, Pep Club; Y-Teens; Secretary-Treasurer, Las Centinelas; Induction; Knightlites; Girls' Choir; Mixed Choir; Concert Choir; Girls' Octet; State Music Contest.

JOHNSON, CHARLES—Boys' Chorus; C-Team, B-Team, Football; C-Team Basketball; C-Team, B-Team, Varsity Track.

JOHNSON, ESTHER—Red Cross; FTA; Dracones; Junior Classical League; AFS; Mixed Chorus.



**Best Actors**  
Danny Porterfield, Kathie Whan



**Best Dancers**  
Georgia IreY, Rickey Brauner

JOHNSON, GLENWOOD—Honor Roll; President, Round Table; President, Vice President, Dracones; Las Centinelas; Junior Classical League; Biology Club; Knightlites; Band; KMBZ Radio Program; Human Relations Advisory Council; C-Team, B-Team, Varsity, Football; Hall Guard; Cafeteria Assistant.

JOLLY, MARILYN—Dracones; Chemistry Club; Pep Club; Mixed Chorus.

JONES, BOB—Honor Roll; Round Table; Knightlites; Hall Guard; Cafeteria Assistant; "Jolly Good".

JONES, JAMES MICHAEL—Beta; Honor Roll; Round Table; Layout Editor, Crusader; Las Centinelas; Chemistry Club; AFS; Knights Club; Induction; Knightlites; Boys' State; Varsity, Football; Bowling Team; First Place, Warrensburg Industrial Arts Contest.

JONES, MIKE—Sergeant-at-Arms, Knights Club; Knightlites; Football Broadcast; B-Team, Varsity, Football; B-Team, Varsity, Basketball; C-Team, B-Team, Varsity, Track; HM City, HM District, HM State, All City, HM Metro, Football; "Best Athlete".

JONES, VESSIE—FTA; Biology Club; Red Cross; Junior Achievement; Office Assistant.

KIMBALL, CLAUDIA—Honor Roll; Vice President, Secretary, Medical Careers Club; Mixed Chorus; Music Festival; COE.

KING, GERRY—Knightlites; C-Team, B-Team, Varsity, Football; C-Team, B-Team, Track; Cafeteria Assistant.

KOCH, STEVEN—Hall Guard; Bowling Team; Intramurals.

KRITZ, DEBBIE—Y-Teens; AFS; Vice President, Red Cross; Collection Assistant.

LAGERGREN, MARK—Round Table; Red Cross; AFS; Knightlites.

LAMAR, CHERI—NAHS; President, Dorians; Pep Club; AFS; Induction; Knightlites; Concert Choir; Intramural Award; Girls' State; Red Cross International Art Exhibit; Collection Assistant.

LANCASTER, WILLIAM

LANGLANDS, DONNA—Beta; Honor Roll; Round Table; Pep Club; Knightlites.

LARGE, LOUISE—President, Sergeant-at-Arms, Jousters; President, Publicist, Pep Club; AFS; Induction; Knightlites; Concert Choir; Intramural Awards; Softball, Hockey, Sportsday; "Best Athlete".

LEMMONES, SHARON—Honor Roll; Tower; Quill and Scroll; Class Editor, Crusader; Round Table; Dracones; Junior Classical League; Historian, Pledge Captain, Penthouse; Thespians; Sergeant-at-Arms, Publicist, Pep Club; President, Secretary, FHA; FTA; AFS; Biology Club; Spring Play; Induction; Knightlites; KPRS Radio Program; Hall Guard.

LERENBERG, DANA—Beta; Honor Roll; AAUW; Publicist, Round Table; Tower; Photography Staff, Crusader; Quill and Scroll; Y-Teens; Red Cross; Pep Club; Les Chevaliers; Induction; Knightlites; Knightlites Orchestra; Orchestra; Band; Concert Choir; District, City, Music Contest; Collection Assistant; Betty Crocker Award.

LEWIS, PATTI—NAHS; Dorians; Y-Teens; Red Cross; Girls' Glee; City Wide Volleyball Team; District, City Music Contest.

LEWIS, RONNIE—Secretary, Treasurer, Knights Club; Mixed Chorus; Concert Choir; Music Festival; Knightlites; C-Team, B-Team, Varsity HM City, Football; Cafeteria Assistant.

LINDENMAN, GLORIA—Knightlites; Girls' Glee; Girls' Choir; Concert Choir; Girls' Sextet; District, City, Music Contest; Music Festival.

LOLLAR, GLORIA—Beta; Honor Roll; Round Table; Knightlites; Les Chevaliers; Red Cross; Treasurer, Publicist, Y-Teens, Jousters; FTA; Intramurals Award; Nurse Assistant.

LOVELAND, MARTIN—Beta; Honor Roll; Round Table; Band; Cross Country.

LYON, RANDY

MACKEY, ROBERT—Honor Roll; Knightlites; Les Chevaliers, Sergeant-at-Arms, Biology Club; Penthouse Play; Stage Crew; Hall Guard.

MACKEY TERRY—C-Team, Football; Cafeteria Assistant; "Best Looking".

MARKLE, JANET—Knightlites; Girls' Choir; Concert Choir; Mixed Chorus; Counselor's Assistant.

MARTIN, MIKE—Round Table; Knightlites; Mixed Chorus; Concert Choir; C-Team, B-Team, Football; C-Team, Basketball; C-Team, Track; Cafeteria Assistant.

MARTINDALE, SANDY—Les Chevaliers; Pep Club; Girls' Choir; Mixed Chorus; Music Festival.

MCBEATH, MADELEINE—Pep Club; Girls' Glee; Mixed Chorus; Music Festival.

MCBRIDE, JEANETTE—Knightlites; Pep Club; Induction; Girls' Choir; Hall Guard.

MCCLOUD, CARL—Orchestra; Hall Guard.

MCCONNELL, KAREN—Penthouse; Penthouse Play; Mixed Chorus; Office Assistant.

MCGARY, THEOPHILUS—Human Relations Advisory Council; Knightlites; Knights Club; C-Team, B-Team, Varsity, Basketball; C-Team, Football; C-Team, B-Team, Varsity, Track; Track Trophy.

MCGEE, LIZ—Round Table; Pep Club; Biology Club; Induction; COE; Collection Assistant.

MENOR, RHONDA—Recording Secretary, Beta; Honor Roll; Tower; Quill and Scroll; Art Editor, Crusader; NAHS; Induction; Knightlites; Biology Club, FTA; FHA; Secretary, Sergeant-at-Arms, Pep Club; Les Chevaliers; AFS.

MILLER, RICKY—Round Table; Cafeteria Assistant.

MILLER, TIM—Knightlites; Concert Choir; ROTC.

MITCHELL, OLIVIA—Basketball, Softball, Volleyball, Sportsday; Intramurals.

MOBLEY, ADA—Secretary, Y-Teens; Girls' Glee; Mixed Chorus; Girls' Choir; Hall Guard.

MOORE, JEFF—Beta; Honor Roll; Round Table; Knightlites; Band; Concert Choir; Knightlites Orchestra; City, District, State Music Contest; Optimist Club Award; "Best Musician".



**Best Dressed**  
Patti Workman, Carter Beck



**Best Musicians**  
Anita Hancks, Jeff Moore



**Highest Scholastic**  
Carol Anderson, Jeff Eichenwald



**Jolly Good**  
Kathy Durkin, Bob Jones

MURPHY, MARK—Knightlites; Knights Club; Mixed Chorus; Boys' Octet; Concert Choir; Varsity, Football.

MURRAY, POLLY—Vice President, Dorians; Hockey, Softball, Sportsday; Intramural Awards; Induction; Knightlites; "Best Artist".

MYERS, YOUREE—Knights Club; Round Table; Induction; Boys' Glee; Mixed Chorus; B-Team, Varsity, Basketball; Cross-Country; Hall Guard; Music Festival.

NEVILLE, DAVID—Knightlites; Les Chevaliers; Induction; Concert Choir; Stage Crew; Hall Guard.

NEVIUS, TERRY—Sergeant-at-Arms, Beta; Honor Roll; Round Table; AFS; Induction; Knightlites; Hall Guard; Senior Business Committee.

NEWTON, DONNA—Treasurer, Beta; Honor Roll; Treasurer, Round Table; Business Manager, Crusader; Second Vice-President, Missouri Association of Student Councils; Induction; Knightlites; Chairman, AFS; NCCJ; Les Chevaliers; Penthouse; Red Cross; Homemaking Fashion Show; KMBZ Radio Program; French-Drama Assembly; Counselors, Office Assistant; Secretary, Junior Class; Giftorian, Senior Class; Senior Business Committee; Youth Leadership Conference in Michigan; Human Relations Advisory Council; Safety Conference; "Contributed Most".

NIEMEYER, TOM—NAHS; Knights Club; Sergeant-at-Arms; Dorians; Biology Club; C-Team, B-Team, Varsity, Track; Cross Country; Induction; Knightlites; Cafeteria Assistant.

O'LAUGHLIN, CHERYL—Round Table; Mixed Chorus; Music Festival; Nurse Assistant, Red Cross.

ORR, PATTY—Round Table; Induction; Office Assistant.

OWENS, SUSAN

PARKER, DENNIS—Red Cross; Induction; Rifle Team; Rank Lieutenant Colonel; City Staff Member.

PARSON, PEGGY—Beta; Honor Roll; NAHS; Secretary, Dorians; Pep Club; Induction; Orchestra; District Music Contest; Hockey, Sportsday; Intramural Award; City-Wide Volleyball Team.

PATTERSON, VIVIAN—FHA.

PAVISH, CHERYL—Honor Roll; Round Table; Knightlites; Pep Club; Red Cross.

PEPPERDINE, CATHY

PEPPERDINE, KENNETH—COE; Sergeant, Drill Team; ROTC.

PERKINS, ROTHAN—NAHS; Pep Club; KPRS.

PHILLIPS, BECKY

PHILLIPS, DOROTHEA—Pep Club; Spring Play; Induction; Intramural Award.

PITTMAN, ROY—Knightlites; C-Team, B-Team, Varsity Football; Stage Crew.

PORTERFIELD, DAN—Round Table; Photography Staff; Crusader; Las Centinelas; Vice President, Penthouse; AFS; Thespians; Spring Play; Knightlites; Induction; Penthouse; AFS; Thespians; Spring Play; Knightlites; Induction; Penthouse Play; Children's Play; C-Team, Football; Cafeteria Assistant; "Best Actor".

POTTER, LINDA—Honor Roll; Round Table; Knightlites; Y-Teens; Red Cross.

QUICK, SUSAN—Honor Roll; Knightlites; NAHS; Red Cross; Collection Assistant.

RAGAN, JANICE—Pep Club; Red Cross; Induction; Girls' Glee; Girls' Choir; Music Festival.

RALEIGH, RICK

RANDLE, NORMA JEAN

RATHBUN, KATHY—Honor Roll; Round Table; Knightlites; Las Centinelas; Biology Club; Penthouse Play; Music Festival; Girls' Glee; Concert Choir; Hall Guard.

RAY, CURTIS—Knightlites; Sergeant-at-Arms, Les Chevaliers; Band; Knightlites; Orchestra; C-Team, B-Team, Track.

REXROAD, MARK—Vice President, Beta; Honor Roll; Quill and Scroll; Tower; Knightlites; Knights Club; AFS; Cafeteria Assistant; B-Team, Varsity,

### Best Athletes

Mike Jones

Louise Large



### Best Artists

Polly Murray

Floyd Davis



### Contributed Most

Donna Newton

Bruce Eston



Football; Bowling Team; Senior Business Committee; District Winner, Missouri Law Day Essay Contest.

REYNOLDS, DEBBIE—Round Table; AFS; Spanish Club.

REYNOLDS, SYBIL—Beta; Honor Roll; Round Table; Knightlites; Pep Club; President, Les Chevaliers; Sergeant-at-Arms, FHA; French-Drama Assembly; Band; City, District, State Music Contest.

RICKERT, VIDA—Round Table; Knightlites; Mixed Chorus; Music Festival; Pep Club.

ROUTH, CHERYLE—Keeper of the Archives, Beta; Honor Roll; Knightlites; AFS; Class Editor, Crusader.

ROWAN, MICHAEL—Round Table; Knightlites; Knights Club; C-Team, B-Team, Varsity, Football; C-Team, B-Team, Basketball; C-Team, Varsity, Track; Human Relations Advisory Council.

SCHROEDER, KATHY—Round Table; Pep Club; Red Cross; AFS; FHA; Y-Teens; Penthouse Play; Induction; Knightlites; Collection Assistant; Homemaking Fashion Show.

SEIGLAR, VICKI—Beta; Honor Roll; Tower; Quill and Scroll; Photography Staff, Crusader; Dracones; Chemistry Club; Biology Club; Junior Classical League; Induction; Knightlites; Girls' Glee; Girls' Octet; Concert Choir; Intramurals; District Music Contest; Music Festival.

SHARON, ROSEMARY—Round Table; Pep Club; Red Cross; Y-Teens; Hall Guard.

SHAW, JOHN—Round Table.

SHAW SUSIE—Round Table; AFS; Homemaking Fashion Show; Red Cross; Knightlites.

SHEARER, STEVE—Honor Roll; Cafeteria Assistant; C-Team, B-Team, Varsity, HM Football; Knights Club; Schloss-Wachters; B-Team Track.

SHIELDS, CHERYLL—Round Table; Red Cross; Biology Club; Knightlites; Induction; Mixed Chorus; Music Festival; Pep Club; Junior Achievement.

SHIELDS, ROSANNE—Beta; Honor Roll; Induction; Knightlites; Nurse Assistant; Office Assistant; Intramurals; Hockey, Sportsday.

SHIPLEY, DANNY—Knightlites; Band; Knightlites Orchestra; Stage Crew; Brass Sextet; District, City, State, Music Contest.

SMALLS, CALVIN—Round Table; Knightlites; C-Team, B-Team, Basketball; C-Team, Football; ROTC.

SPECK, JOHN

SPRAGUE, NANCY—Pep Club; Girls' Glee.

SPRUILL, SUSIE—Round Table; Pep Club; Red Cross; AFS; Induction; Knightlites; Collection Assistant; B-Team Cheerleader.

STEEN, SHELIA—Publicist, Treasurer, Pep Club; Knightlites.

STOVALL, MARGARET—Red Cross; FHA; Pep Club; Induction.

SUTTON, BEVERLY—Pep Club; Lost and Found Attendant.

SWANEY, JIM—Beta; Honor Roll; Photographer, Editor-In-Chief, Tower, Quill and Scroll; Assistant Editor, Crusader; Schloss-Wachters; Knightlites; Band; Orchestra; Knightlites Orchestra; Concert Choir; National Merit Letter of Commendation.

SWIFT, MARGARET—Red Cross; FHA; Pep Club; Induction.

SWIFT, MARY—Honor Roll; Dracones; Junior Classical League; Pep Club; Knightlites; Office Assistant.

SYKES, DONNA—Round Table; FTA; Les Chevaliers; Red Cross; Pep Club; Y-Teens; Knightlites; Hall Guard.

TAYLOR, BRITTON—Honor Roll; President, Treasurer, Schloss-Wachters; AFS; FTA; Knightlites; Mixed Chorus; Concert Choir; District Music Contest; Hall Guard; Cafeteria Assistant.

TAYLOR, DOROTHY—Knightlites.

TEETOR, NORMA—Beta; Honor Roll; Tower; Quill and Scroll; Red Cross; AFS; Secretary, Dracones; Junior Classical League; Pep Club; Round Table; Induction; Knightlites; Girls' Choir; Concert Choir; District Music Contest; Music Festival.

THOMAS, JERRY—Biology Club; Hall Guard.

THOMAS, LINDA—NAHS; Round Table; Pep Club; Dorians; AFS; Biology Club; Knightlites; Induction; Fashion Show; Spring Play.

THOMPSON, CYNTHIA—Band; District Music Contest; Music Festival.

THOMPSON, KAREN

THOMPSON, RONNIE—Les Chevaliers; AFS.

TRAPP, SAMUEL—Round Table; Biology Club; Induction; Knightlites; Cafeteria Assistant; AFS.

TRIPLETT, GLADYS—Y-Teens; Dracones; Junior Classical League; Intramurals.

TRIPLETT, MICHAEL—Round Table; Penthouse; Red Cross; Knightlites; Stage Crew; Hall Guard; ROTC; Spring Play.

TYLER, QUOITA—Secretary, FTA; FHA; Red Cross; Knightlites; Girls' Glee; Mixed Chorus; Concert Choir.

VALENZUELA, DONNA—Secretary, Jousting; FTA; Biology Club; Penthouse; Girls' Glee; Hockey, Basketball, Sportsday; Intramurals; Treasurer, Junior Achievement; Knightlites.

VENTO, JOHN—Round Table; Les Chevaliers; Induction; Knightlites; Track Team.

WALKER, MARSHA—Honor Roll; Treasurer, Pep Club; Y-Teens; President, Red Cross; Les Chevaliers; Girls' Glee; Girls' Choir; Concert Choir; Hall Guard; Hockey Sportsday; District Music Contest.

WALTER, BRADFORD

WARE, JOHN—Hall Guard; C-Team, Football; B-Team, Basketball.

WASHINGTON, LAFERN—Round Table; Induction; FTA; FHA; Pep Club; Red Cross; AFS; Medical Careers Club; Hall Guard; Girls' Glee; Girls' Choir; District Music Contest; Music Festival.

WEBB, ALVIN—B-Team, Varsity, HM Football.

WECK, WERNER—Beta; Member-at-Large, Round Table; Knightlites; AFS Foreign Exchange Student.

WELTER, DAVID—Honor Roll; Round Table; Knightlites; KPRS Radio Broadcast; Hall Guard; C-Team, B-Team, Basketball.

WHALEN, JERRY—Beta; Honor Roll; Round Table; Tower; Photography Staff, Crusader; Quill and Scroll; Induction; Knightlites; Sergeant-at-Arms, Les Chevaliers; President, Electronics Club; AFS; Cafeteria Assistant; Senior Business Committee; State Treasurer, Missouri Boys' State; "Best Known Couple".

WHAN, KATHIE—Honor Roll; Round Table; Induction; Knightlites; Penthouse; Thespians; Spring Play; Penthouse Play; French-Drama Assembly; Y-Teens; Pep Club; Les Chevaliers; Biology Club; Red Cross; AFS; Homemaking Fashion Show; Starlight Student Advisory Board; Hall Guard; Collection Assistant; "Best Actor".

WHEAT, SANDY—Pep Club; Biology Club; Children's Play.

WHITE, IRENE

WHITE, JOCELYN—Round Table; Les Chevaliers; Y-Teens; Pep Club; Mixed Chorus; Office Assistant; Hall Guard.

WHITE, PATRICIA—Honor Roll; Round Table; Knightlites; Sergeant-at-Arms, Las Centinelas; AFS; Pep Club; FHA; Y-Teens; Medical Careers Club; FTA; Red Cross; Biology Club Treasurer, Business Manager, Junior Achievement.

WILLIAMS, CAROL

WILLIAMS, CAROLYN—Round Table; Induction; Knightlites; FTA; Secretary, Red Cross; AFS; Hall Guard.

WILLIAMS, JOYCE—Knightlites; Pep Club; Red Cross; Mixed Chorus; Concert Choir; Music Festival; Homemaking Fashion Show; Hall Guard.

WILLIAMS, LINDA—Induction; Knightlites; Red Cross; AFS; FHA; Penthouse; Penthouse Play; Spring Play; Homemaking Fashion Show; Hall Guard.

WILLIAMS, WILDA—Dracones; Chemistry Club; FHA; AFS; Red Cross; Junior Classical League.

WILSON, CAROL—Jousting; Girls' Glee; Hockey Sportsday; Intramurals; Music Festival.

WILSON, DENNIS—Round Table; Knightlites; Induction; C-Team, B-Team, Varsity, Football; C-Team, Track; Tennis Team; Indoor Track; Red Cross.

WILSON, JENEAN—Honor Roll Dorians; President, Treasurer, Junior Achievement; City, District Music Contest; COE; Office Assistant; Intramurals.

WINEMILLER, LINDA—Honor Roll; Round Table; Les Chevaliers; Schloss-Wachters; Pep Club; Red Cross; AFS; Induction; Girls' Choir; Music Festival.

WINGFIELD, GREG—Honor Roll; Round Table; Cafeteria Assistant; C-Team, B-Team, Football; Sergeant-at-Arms, Junior Class; Senior Business Committee.

WORKMAN, PATTI—Beta; Honor Roll; Round Table; HAHS; Dorians; Pep Club; Red Cross; AFS; Induction; Knightlites; Girls' Choir; Concert Choir; District Music Contest; Music Festival; Hall Guard; B-Team, Cheerleader; "Best Dressed".

WREN, RICHARD—Dracones; Knights Club; C-Team, B-Team, Varsity, Football; C-Team, B-Team, Track; C-Team, B-Team, Manager, Basketball.

WRIGHT, ODIES—Honor Roll; Round Table; Penthouse; Thespians; Biology Club; Knights Club; Induction; Knightlites; Penthouse Play; Children's Play; Mixed Chorus; Concert Choir; Boys' Quartet; B-Team, Varsity, Football; Tennis Team; Bowling Team; City, District, State Music Contest; AFS; Music Festival.

WYNN, JACK—COE; C-Team, B-Team, Football.

ZECKSER, BONNIE—Keeper of the Archives, Beta; Honor Roll; NAHS; Treasurer, Dracones; Jousting; Pep Club; Induction; Knightlites; Girls' Glee; Concert Choir; Girls' Octet; Music Festival; Office Assistant; Intramurals.

## General Index

A.A.U.W.—78  
A.F.S. Committee—85  
A.F.S. Student—84  
Band—62  
Basketball—114  
Basketball Queen—56  
Beta—74  
Biology Club—90  
Boys' State—51  
Categories—51  
Centinelas—86  
Cheerleaders—104  
Chemistry Club—93  
Chevaliers—87  
C.O.E.—91  
Concert Choir—66  
Crusader Staff—80  
Dracones—87  
Drum Majors—65  
Dorians—88  
Football—108

Football Queen—54  
Freshmen—134  
F.H.A.—89  
F.T.A.—89  
Girls' Choir—69  
Girls' Octet—44  
Girls' Sports—130  
Golf Team—126  
Hall Warders—94  
Human Relations Council—93  
Induction—38  
Jousters—100  
Juniors—150  
Junior Class Officers—150  
Knightlites—40  
Knightlites Orchestra—68  
Knights Club—101  
Knights Memorial Award—193  
Ladyship Award—193  
Mixed Chorus—68  
N.A.H.S.—78  
Nurse's Assistants—94  
Office Assistants—95  
Orchestra—63

Penthouse—88  
Pep Club—102  
Quill and Scroll—79  
Red Cross—92  
R.O.T.C.—96  
R.O.T.C. Queen—60  
Round Table—72  
Schlosswachter—86  
Seniors—162  
Senior Ballet—Summaries  
Senior Business Comm.—163  
Senior Class Officers—162  
Senior Summaries—180  
Sophomores—142  
Spring Play—48  
Stage Crew—95  
Swimming Team—127  
Tennis Team—126  
Thespians—79  
Tower Staff—82  
Track—120  
Track Queen—58  
Trumpet Trio—64

## Faculty Index

Adams, Berle—15  
Anderson, Eileen—32  
Ballinger, Mary—25,51  
Barisas, Bernard—31  
Bauman, Theresa—24  
Beaulieu, Eugenie—17,92  
Becklean, Roy—24  
Bergstrom, Eva—27  
Berkowitz, Anita—22,86  
Biddle, Barry—29  
Birkhead, Rebeccah—20  
Blair, Paul—31  
Brink, Ronald—28,95  
Brown, Eleanor—28  
Buckle, Linda—21  
Burton, Guy—30  
Cable, La Vern—29,67  
Cafeteria Workers—19  
Campbell, Mildred—27  
Carpenter, Clifford—27,108,72,73,85  
Caviar, Arnold—33  
Clumsky, Joy—21,82  
Coombe, Cecil—27,91  
Cornelius, Clifford—34,129  
Cornelius, Marian—23  
Coulter, Elizabeth—22

Cross, Jesse—34,92,129  
DeLoney, Joyce—21  
Evans, William—14,52,73,84  
Finter, Jeanne—32  
Fritchman, Curtis—31,80  
Gaggens, Sara—35,102  
Gates, Anna Mae—20,74  
Gerhardt, Nicholas—34,108,129  
Gurley, James—108  
Griggs, Vernon—25  
Hanan, Everett—30  
Harryman, Feffrey—74,21  
Herron, William—15  
Hester, Paul—28  
Hill, Evelyn—17  
Holbrook, Brenda—35  
Holloway, Dorothy—23,92  
Holmes, Dorothy—32,89  
Huddleston, E.L.  
Johnson, Mary Margaret—20  
Johnson, Wilma—29,72  
Jones, Mary—33  
Knox, Sherryl—28  
Koenig, Veva—29  
Lazzo, Leo—24  
Markley, Ben—29,62,63,64,65  
Maupin, Lawrence—30  
Maze, Vestal—20  
McMaster, Rose—18

McMillan, Harry—11  
Montgomery, Thomas—31,93  
Morgan, Margaret—18  
Mosman, Louise—33,72,73  
Patterson, Cecil—26,108  
Pattison, Isabella—17  
Powell, George—15  
Pugh, Elizabeth—26  
Reddoch, Ruell  
Reid, John—25  
Rice, Leonard—24  
Ritthaler, Richard—25  
Roberts, Cecelia—21  
Roll, Mary—22,87  
Sabbath, Richard—108  
Scott, Vicki—35  
Sinclair, Vern—18  
Smith, E.A.—26,74,75,77  
Spady, Carol—1,20,80,81  
Storms, Kenneth—34  
Sweeney, Robert—26  
Taylor, Eleanor—17  
Truby, Phillip—23,108  
Turnbow, Hazel—33  
Watson, Thelma—18  
Whiteside—23,92  
Williams, Willa—27  
Witte, Richard—23,127  
Zschoche, Patty—22,86

# Student Index

## A

Aaron, Belinda—69,73,103,144  
 Acheman, Steve—156  
 Acton, Teresa—69,89,90,144  
 Adams, Wayne—152  
 Adrian, Jack—136  
 Aquiar, Daniel—97,144  
 Akers, Pat—165  
 Akers, Wayne—66,165  
 Albritton, Wayne—165  
 Alewine, Bonnie—66,165  
 Alewine, Frances—144  
 Alexander, Anthony—144  
 Alexander, Elton—144  
 Alkire, Lois—165  
 Allen, Chris—113,136  
 Allen, Gary—152  
 Allen, Kieffer—112,144  
 Allen, Larry—165  
 Allen, Steve—136  
 Allinder, Michael—144  
 Allison, Cobina—66,82,87,102,103,  
 150,152  
 Alnutt, Darrell—39,72,136  
 Ambrose, George—165  
 Amor, Terry—66,67,75,85,101,165  
 Anderson, Carol—66,67,74,76,78,79,  
 80,85,165  
 Anderson, Evelyn—66,165  
 Anderson, Jim—112,144  
 Anderson, Kathy—68,136  
 Anderson, Raymond—75,165  
 Anderson, Sandy—69,144  
 Andrews, Al—119,136  
 Andrews, Charles—72,73,127,165  
 Andrews, Sherric—69,72,102,144  
 Andrews, Theresa—73,103,144  
 Anthony, Charles—144  
 Anthony, Gail—73,87,93,103,152  
 Anthony, Gary—73,144  
 Anthony, Willie—152  
 Arbuthnot, Bert—152  
 Armstrong, Larry—73,152  
 Ashlock, Delores—69,72,90,144  
 Austin, Cheryl—63,89,130,136  
 Austin, Eddie—136  
 Austin, Woody—62,64,112,144

## B

Backer, Don—64,144  
 Bagby, Bob—127,165  
 Baker, Beatrice—136  
 Baker, Dawn—69,144  
 Baker, Leonard—101,111,165  
 Baker, Marianne—136  
 Baker, Pat—144  
 Baldwin, Janice—136  
 Ballowe, Robert—152

Banks, James Jr.—112,152  
 Banks, Lillie—83,86,152  
 Banks, Sharon—165  
 Barber, Jim—136  
 Barber, Janis—72,165  
 Barker, Bill—136  
 Barnes, Bob—165  
 Barnes, Cynthia—152  
 Barnes, Jim—73,136  
 Barnes, Merilee, 74,76,77,81,85,87,  
 102,165  
 Barnes, Patti—144  
 Barth, Brad—152  
 Bath, Carly-Zan—136  
 Bay, Michael—165  
 Bayzman, Warren—127,165  
 Bean, Dennis—65,97,136  
 Beard, Larry—97,99,136  
 Beard, Shannon—113,136  
 Beasley, Forestine—62,152  
 Beatty, Bernadette—66,67,94,100,152  
 Beatty, Cheryl—83,86,89,94,102,144  
 Beaty, Karen—166  
 Beaty, Robert—63,166  
 Beck, Carter—47,66,75,102,103,109,  
 110,166  
 Bell, Earl—144  
 Bell, Eula—166  
 Bell, Harold—144  
 Bell, Janet—39,64,68,103,136  
 Bell, Velma—136  
 Bennett, Angela—73,83,86,89,102,144  
 Bennett, Barbara—69,152  
 Bennett, Fayette—136  
 Benson, Harold—136  
 Berger, Christine—69,103,144  
 Berry, Charles—144  
 Berry, Donna—136  
 Berry, Doug—40,41,79,88,166  
 Berry, Joe—152  
 Best, Carol—144  
 Best, Rosemary—72,103,136  
 Bevans, Russ—144  
 Bidwell, Cindy—136  
 Biggers, Rickey—136  
 Biggs, Valeria—69,92,152  
 Bigley, Norene—136  
 Bilyew, Brad—66,152  
 Birch, Anne—17,74,77,85,95,102,166  
 Birch, Sally—46,83,85,102,152  
 Bird, Patricia—152  
 Birdsong, Keith—144  
 Black, John—144  
 Blackmon, Denise—87,144  
 Blaine, Sharon—166  
 Blankenship, Carol—144,69  
 Bledsoe, Raymond—93,97,152  
 Boehm, Dana—102,130,136  
 Bond, Gerald—83,86,112,152  
 Bond, Glen—76  
 Bonton, Beverly—136  
 Booth, Anita—87,102,152  
 Booth, James—62,63,64,75,166  
 Bopp, Carolyn—67,166

Bopp, Dan—65,127,144  
 Bopp, Marilyn—62,166  
 Botteron, Denise—144  
 Botteron, Jamie—103,136  
 Botz, Robert—95,166  
 Bowen, Joyce—152  
 Bowen, Laura—144  
 Bowers, Debby—166  
 Bowers, Gregory—152  
 Bowman, Berry—118,144  
 Bowman, Clarence—136  
 Bowman, Constance—136  
 Boyd, Rae Jean—62,64,83,152  
 Boyington, Deborah—152  
 Bradbury, Cynda—166  
 Bradford, Walter—166  
 Bradley, Pamela—68,136  
 Bradley, Stacia—136  
 Bradley, Teresina—152  
 Brammer, Vance—144  
 Brandes, Karen—73,144  
 Brandriff, Mary—89,102,131,166  
 Brannock, Paula—67,144  
 Brauner, Ricky—91,166  
 Brauner, Terry—102,103,152  
 Breitag, Patty—62,64,87,100,102,130,  
 144  
 Breitag, Ruth—62,166  
 Brenner, Colleen—69,90,103,144  
 Brewer, Loretta—136  
 Brewer, Noretta—87,144  
 Brewster, Carolyn—69,88,152  
 Brewster, Vicki—144  
 Brison, Debbie—68,136  
 Bristow, Sam—136  
 Brockman, Dale—152  
 Brogan, Mike—69,97,144  
 Brollier, Lois—103,136  
 Bronson, Jerry—96,99,144  
 Brookover, Carol—78,88,152  
 Brooks, Deborah—92,166  
 Brooks, Carletta—152  
 Brooks, Patricia—136  
 Brown, Charles—152  
 Brown, Christine—136  
 Brown, Dale—136  
 Brown, Danny—144  
 Brown, Debbie—68,87,136  
 Brown, Dennis—96,136  
 Brown, Glenda—166  
 Brown, Kathy—152  
 Brown, Linda—144  
 Brown, Mary—130,144  
 Brown, Michael—136  
 Brown, Necia—136  
 Brown, Pam—73,89,136  
 Brown, Patricia—136  
 Brown, Randy—99,136  
 Brown, Randy A.—97,99  
 Brown, Rondy—136  
 Brown, Tony—152  
 Brown, Velma—144  
 Brown, Virginia—152  
 Broyles, Debbie—78,85,166  
 Bruner, Louise—69,144  
 Bryant, Donald—136  
 Bryant, Mark—93,167  
 Bryant, Stephanie—72,87,103,152

Buford, Keith—136  
 Bumgarner, Phillis—152  
 Bunch, Dian—87,100,130,131,152  
 Burch, Robert—152  
 Burnham, Nancy—136  
 Burnham, Richard—167  
 Burt, Cindy—144  
 Burt, David—72,144  
 Burtis, Michelle—152  
 Burton, Ronnie—112,144  
 Buster, Nancy—136  
 Buster, Tom—144  
 Butler, Kathy—39,78,83,90,153  
 Butler, Rex—91,167  
 Butler, Steve—144  
 Buzan, Dennis—153  
 Buzan, Marsha—136  
 Buzan, Pattie—102,136  
 Byers, Theodis—144  
 Byers, Yvetta—87,100,130,131,153  
 Byrd, Willa—144

## C

Caddell, Connie—69,153  
 Callahan, Denise—136  
 Callahan, Mickie—73,167  
 Callahan, Sheryl—153  
 Calvert, Robert—93,153  
 Calvin, Clifford—75,96,167  
 Camancho, Rita—144  
 Camp, Judy—85,90,144  
 Campbell, Dennis—136  
 Campbell, Patsy—153  
 Campbell, Velta—68,136  
 Cantrell, Dan—144  
 Carney, David—101,111,153  
 Carpenter, Jerrie—153  
 Carpenter, Rick—136  
 Carpenter, Sandec—136  
 Carpenter, Sandy—136  
 Carr, Brad—101,109,110,144  
 Carrell, Donald—144  
 Carter, Anna Jo—102,136  
 Carter, Evelyn—136  
 Carter, Larry—67,99,112,144  
 Carter, Mike—96,99,112,144  
 Castin, Deborah—136  
 Cato, Donna—136  
 Cato, Veronica—83,85,86,92,102  
 Chadwick, Marro—67,144  
 Chamberlin, Julie—91,167  
 Chamberlin, Steve—136  
 Chandler, James—153  
 Chandler, Russell—136  
 Chapman, Cynthia—87,153  
 Charde, Gary—47,72,73,74,76,77,  
 117,163,167  
 Chavis, Al—65,73,85,92,93,101,153  
 Chavis, Darrell—99,153  
 Chavis, Mike—101,153  
 Cheatem, Minnie—144  
 Cherry, Ricanna—167  
 Chesnut, Lavern—136  
 Choate, Rita—136  
 Chrisman, Kathy—136

Ciroto, Richard—136  
Claborn, Vanessa—137  
Clark, Debbie—87,153  
Clark, Rosalind—144  
Clark, Will—40,72,85,88,98,99,167  
Clay, John—69,153  
Clayton, Robert—75,167  
Cline, David—144  
Cloughly, Carol—167  
Cloughly, Shirley—144  
Cobb, Samuel—144  
Coby, Linda—93,153  
Cochran, Lawrence—137  
Cochran, Larry—144  
Coddington, Nadine—144  
Coffey, Calvin—112,149  
Colby, Linda—88  
Cole, Vinson—66,67,75,87,167  
Coleman, Craig—145  
Coleman, Judy—62,67,72,74,76,78,79,  
80,85,167  
Coleman, Omer—113,137  
Coleman, Pat—167  
Coley, Darrell—145  
Collins, Joyce—68,137  
Collins, Sharon—153  
Conner, Patricia—41,45,73,74,77,102,  
163,167  
Cook, Pamela—137  
Cook, Vickie—145  
Coombs, Pat—137  
Cooper, Donna—72,100,103,131,153  
Cooper, Debbie—137  
Cooper, Phillip—83,153  
Coots, Mike—137  
Coppock, Bill—153  
Cornett, Bonnie—153  
Corum, Catherine—167  
Corum, Edna—145  
Coulter, James—63,72,73,74,162,163  
167  
Cousin, Skip—145  
Covell, Carl—72,167  
Cowan, Debbie—103,145  
Cowing, Paul—35,47,51,72,73,75,76,  
77,79,81,88,162,163,167  
Craddock, Cindy—145  
Crawford, Pamela—145  
Crawford, Thomas—145  
Creel, Nancy—145  
Criner, Melvin—137  
Crosby, Blondell—137  
Crosby, Kathy—92,145  
Crook, Ronald—153  
Culbertson, Tim—145  
Cummings, Brenda—87,153  
Cummings, Larthey—137  
Cunningham, Glenda—153  
Cunningham, Kenneth—99,137  
Curl, Bruce—97,145  
Curtis, Bob—101,111,153

## D

Dangerfield, Delbert—168  
Dangrfield, Donald—168  
Daniels, Elaine—145

Daniels, Jann—72,85,89,93,168  
Daniels, Kathleen—87,137  
Daniels, Mary—103,137  
Daniels, Sandra—69,153  
Davenport, Sue—72,74,168  
Davis, Barbara—137  
Davis, Cynthia—89,103,137  
Davis, Floyd—78,88,101,120,168  
Davis, Marla—63,145  
Davis, Richard—72,85,153  
Davis, Sharon—87,145  
Davis, Willie—145  
Dawson, Margaret—83,86,145  
Dawson, Patricia—69,72,145  
Dean, Denyse—69,153  
Deckard, Gloria—83,103,153  
Decker, Doug—153  
Decker, Sandy—137  
DeHart, William—46,47,51,73,75,79,  
81,163,168  
Denning, Kathy—137  
Dennis, Marcia—153  
Denoyer, Richard—96,99,137  
DePriest, Ottie—109,111,168  
Dietz, Mike—137  
Digiovanni, Saralee—145  
Dillard, Almolen—137  
Dillenschneider, Lanny—145  
Dillon, Carolyn—63,89,137  
Dillon, Dianne—54,66,72,75,80,85,89,  
92,163,186  
Dills, Nancy—91,168  
DiVilbiss, Bette—153  
Dixson, Lindley—137  
Dobbins, Darell—137  
Dobbins, Ginger—153  
Dobson, Nancy—137  
Doepke, Victor—153  
Douglas, Ricky—127  
Douglas, Russell—96,99  
Doxey, John—153  
Draffen, Duane—119,137  
Drane, Frankie—137  
Druba, Joy—153  
Dryer, Donna—153  
Dubin, Rita—69,145  
Dunfee, Bill—127,168  
Dunlap, Patricia—137  
Dunn, Arnetta—153  
Dunn, Judy—137  
Dunn, Patricia—153  
Duny, Norman—97,153  
Durkin, Kathye—168  
Dyson, Gary—153

## E

Ealey, Dale—96,145  
Eastman, Alfred—112,118,145  
Echols, Derek—67,87,154  
Echols, La Neisia—68,83,86,102  
Eddy, Brock—127,145  
Edmondson, Harry—66,145  
Eichenwald, Jeff—51,75,111,168  
Eicholz, George—137  
Eicholz, Kathleen—168

Eicholz, Paul—137  
Eicholz, Pauline—137  
Elias, Freda—145  
Elliott, Bob—154  
Elliott, Otto—101,118,145  
Elliott, Ronald—145  
Ellis, Kathy—69,154  
Ellis, Nancy—87,92,103  
Ellis, Paul—154  
Ellis, Vickie—55,60,61,66,72,74,81,  
102,103,162,163,168  
Emery, Benny—168  
Empson, Kenny—68,137  
Empson, Rick—91,168  
Empson, Teresa—62,87,145  
England, Bobby—137  
Ensley, Robert—96,99,137  
Eshnaur, Anita—154  
Eshnaur, Rae—137  
Estell, Vickie—137  
Estell, Larry—97,99,137  
Eston, Bruce—39,47,75,79,88,109,110,  
162,168  
Evans, Beverly—145  
Evans, Bud—145  
Evans, Janette—145  
Evans, Joeann—137  
Evans, Marlene—168  
Evans, Patsy—72,103,154  
Everly, Debra—69,145  
Ewing, Beverly—73,75,79,81,83,85,86,  
94,102,163,168  
Eye, Charles—154  
Eye, Howard—168  
Eye, Patricia—89,145

## F

Fales, Neva—145  
Falke, Darrell—137  
Falke, Judy—145  
Fansler, Bob—88,154  
Farley, Jackie—145  
Farley, Tom—137  
Farmer, W.C.—96,137  
Feeley, Kathy—62,64,66,87,154  
Feeley, Mary—40,79,88,169  
Feitz, Ronnie—113,119,137  
Feitz, Terry—87,112,154  
Ferris, James—169  
Fields, Sharon—145  
Fields, Sterling—145  
Filsinger, Sandy—87,103,137  
Finch, Rhonda—83,86,137  
Finley, Linda—78,103,169  
Finnell, Ben—64,137  
Fisher, Beverly—66,72,74,85,102,103,  
162,163,169  
Fisher, Sharon—67,72,154  
Flaspoler, Judy—95,154  
Flathers, Karen—66,78,83,88,154  
Flint, Virginia—103,145  
Flippin, Melody—68,137  
Flowers, Larry—118,120,145  
Flowers, Billy—137  
Fogt, Sharon—83,154

Fontana, Tony—74,80,160  
Fore, Joyce—67,169  
Forsythe, Greg—154  
Forsythe, Paul—66,145  
Fortson, Tommy—118,145  
Foster, Lermice—87,154  
Foster, Robert—113,118  
Foster, Shirley—154  
Fotheringham, David—137  
Fox, Chris—98,154  
Franc, Bobbie—78,100,103,130,169  
France, Lavonda—137  
Francis, Anita—137  
Francis, Wilma—154  
Franco, Paul—83,86,88,112,154  
Frank, John—65,154  
Frank, Peggy—64,145  
Franklin, Dennis—137  
Franklin, Don—69,112,145  
Franklin, Patricia—137  
Frazier, Laura—137  
Frederick, Ken—145  
Freeman, David—96,99,154  
Friends, Gerald—112,145  
Friends, Joyce—137  
Friess, Robert—145  
Frisbee, Steve—137  
Fritz, Thomas—51,66,85,101,111,120,  
169  
Frohock, Michelle—54,62,72,73,75,77,  
85,169  
Frohock, Muriel—62,72,75,77,85,169  
Fusso, Jim—41,74,77,79,85,88,169  
Fuqua, Carolyn—154  
Fuqua, Jackie—145

## G

Galbraith, Ernest—97,145  
Gale, Jenifer—137  
Gallegher, Patricia—103,145  
Galloway, Barbara—55,73,85,102,154  
Gammill, Roger—98  
Ganter, Debbie—95,169  
Gantner, Patti—68,137  
Garcia, Tony—137  
Garcia, Patricia—145  
Gardner, Linda—102,145  
Gardner, Richard—137  
Gardner, Richard—137  
Garner, Elbert—145  
Garner, Gerry—145,154  
Garrison, Dale—101,110,179  
Garrison, Shirley—63,87,102,130,145  
Gasparovich, Vicki—154  
Gatchell, Christine—87,137  
Gates, Glenda—145  
Gates, Larry—145  
Gatson, Brenda—87,145  
Gatson, Herbert—137  
Gatson, Chuck—154  
Gattenby, David—169  
Gaylor, Janet—169  
Geer, Lloyd—97,137  
Geer, Ramona—66,169  
Geier, Joe—145



Geolas, Janice—103,137  
Geolas, John—98,169  
Geolas, Sam—79,87,88,110,154  
George, Bill—154  
George, Julie—154  
Giamalva, Frank—145  
Gibson, James—137  
Giffin, Laura—69,154  
Giffin, Mark—145  
Gilbert, Cherie—137  
Gilchrist, Bob—154  
Giles, Algy—83,89,90,93,154  
Gill, Steven—145  
Gilmore, Anita—69,87,154  
Gilmore, Dennis—67,101,127,169  
Gilmore, Donald—63,93,169  
Gilmore, Pamela—154  
Gilmore, Mike—51,63,93,154  
Giunta, Pat—145  
Givens, Brenda—137  
Glass, Barbara—93,154  
Goff, Larry—97,137  
Goins, Kathy—65,87,100,145  
Goldston, Stephanie—87,145  
Goodding, Joseph—82,93,154  
Goodding, Marian—69,90,145  
Goodpaster, Cheril—69,145  
Goodpaster, Debbie—169  
Goodrich, Joyce—64,138  
Goodson, Larry—154  
Goodspeed, Elaine—138  
Goodwin, Kurt—145  
Gothard, James—154  
Gothard, Becky—131,138  
Gould, Charles—69,169  
Gould, Thomas—69,154  
Grady, Sherry—154  
Graham, Irving—155  
Graham, Mary—63,145  
Graham, Zalene—145  
Graves, Karen—68,138  
Graves, Michael—170  
Gray, Dianna—100,102,176  
Gray, Don—146  
Gray, Donita—65,100,102,130,131,146  
Gray, Hartzell—91,170  
Gray, Judy—69,146  
Gray, Larry—146  
Gray, Linda—170  
Gray, Reggie—155  
Green Dale—101,109,110,111  
Green, Debra—155  
Green, Gloria—146  
Green, Joyce—138  
Green, Mike—155  
Greenberg, Larry—146  
Green, Regina—155  
Greene, Reba—73,74,170  
Green, Reta—74,170  
Greenlee, Anna—94,155  
Greer, Mike—138  
Greer, Patricia—78,88,155  
Gregory, Ellen—170  
Grewing, Curtis—83,155  
Grider, Jennifer—155  
Grider, Ken—138  
Griffith, Jo—73,95,170  
Groves, Debbie—170

Groves, Greg—112,146  
Gullett, Marsha—138  
Gundy, Linda—170  
Gwinn, Marion—62,138

## H

Haase, Ed—138  
Haley, Jack—138  
Hall, Debbie—155  
Hall, Jameille—170  
Hall, Marilyn—72,87,100,130,146  
Ham, Kathy—170  
Hamilton, Gloria—89,94  
Hamlett, Mary—73,146  
Hamm, Juanita—155  
Hanavan, Karen—69,146  
Hanks, Anita—74,76,78,79,80,85,170  
Handley, David—138  
Handley, Jim—127,155  
Hanna, Patty—85,170  
Hannah, Larry—138  
Hannah, Tom—170  
Hannan, Patti—170  
Hansen, Jack—73,170  
Hansen, Ralph—146  
Harakas, Peter—138  
Harden, Linda—146  
Hardin, Ronald—66,101,110,170  
Hardiman, Carl—68,97,99,138  
Harding, Jesse—170  
Harper, Don—138  
Harper, Ernie—155  
Harris, Anthony—97,99  
Harris, Claude—119,138  
Harris, Laura—170  
Harris, Wanda—100,138  
Harrison, Rita—73,87,94,100,102,155  
Hart, Jeff—171  
Hart, Becky—69,155  
Harvey, Joe—146  
Harvey, Steve—113,119,138  
Hauser, Barbara—155  
Hawkins, Rhonda—138  
Hayes, Peggy—155  
Hayes, Stephen—68  
Hayes, Ron—62,64,85,93,97,155  
Hays, Neil—155  
Hayward, Gilmore—138  
Heckadon, David—146  
Hedgpeth, Marcia—155  
Heid, Ann—155  
Heinemann, Jan—171  
Hemphill, Evelyn—67,94,155  
Henderson, Dennis—138  
Hendricks, George—146  
Hendricks, Linda—146  
Henman, Virginia—73,74,171  
Henry, Rosalie—91,171  
Hensley, Patsy—155  
Henson, David—138  
Herrington, Debbie—64,69,146  
Heuer, Marie—138  
Heuman, Donald—171  
Heyer, Lee Roy—146  
Heyer, Twila—155  
Hickman, Catherine—69,155

Hider, Gary—110,146  
Hill, Audra—96,99,155  
Hill, Clarence—171  
Hill, James—112,155  
Hill, Leon—120,171  
Hill, Pamela—146  
Hill, Rita—138  
Hill, Shelia—146,87  
Hinrichs, William—138  
Hinton, Michael—155  
Hipsher, Terry—40,87,88,95,101,146  
Hixon, Linda—103,138  
Hockensmith, Maria—73,171  
Hockett, Jan—62,102,138  
Hodges, Karran—155  
Hodges, Sandra—68,138  
Hofheins, Vickie—171  
Holder, Mike—138  
Holderby, Mary—146  
Holland, Laurie—40,69,131,155  
Holler, James—171  
Holliday, Suzanne—146  
Holman, Billy—118,146  
Holman, James—138  
Holmes, Sylvester—113,146  
Holmes, Terry—146  
Holt, Joe—96,138  
Holzer, Donna—63,146  
Honsinger, Penny—69,89,146  
Hopkins, Debra—103,138  
Hopkins, Loretta—171  
Hopkins, Michael—138  
Horine, Diana—61,74,76,78,79,80,  
102,163,171  
Horine, Michael—113,138  
Horridge, Roy—138  
Horseman, Victor—146  
Horton, Roy—138  
Hottle, Becki—100,102,130,131,155  
Hottle, Mary—73,88,171  
Howard, Greg—146  
Howard, John—138  
Howse, Jerry—171  
Howse, Kenneth—146  
Huddleston, David—97  
Hudson, Dulcinea—171  
Huenefeldt, Gene—146  
Huggins, Mary Ann—146  
Hughes, Bob—171  
Hughes, Eric—67,112,155  
Hughes, Jeanne—55,60,102,163,171  
Hughes, Leslie—68,87,102,138  
Hughes, Steven—93,97,155  
Hull, Beverly—138  
Hull, David—68,146  
Humphrey, Dan—155  
Humphrey, Herbert—155  
Humphrey, Robert—65,146  
Humston, Brad—146  
Hunsucker, Melinda—146  
Hunt, Al—146  
Hunter, Gwendolyn—155  
Hutchinson, Ruth—138

## I

Icke, Dixie—171

Ihrig, Gail—72,102,103,163,171  
Inycard, Hitomic—85,89,90,92,171  
Irby, Gary—172  
Irby, Sandra—146  
Irey, Geogria—66,172  
Irey, Michael—112,146  
Irwin, Kathy—138  
Isariotis, Sue—146

## J

Jackson, Andrew—155  
Jackson, Daisy—138  
Jackson, Esther—85,87,88,172  
Jackson, Lorna—138  
Jackson, Michael—138  
Jackson, Theola—68,92,138  
Jackson, Yolanda—62,92,138  
Jacobs, Natha—75,79,95,163,172  
Jacoby, Paula—87,138  
Jamerson, Brenda—172  
Jamerson, Deborah—146  
Jamerson, Vallorie—73,146,69  
James, Katherine—138  
James, Mary—155  
James, Reggie—78,101,110,120,155  
Janzen, Mary—66,74,77,79,85,89,  
102,172  
Jedine, Mary—155  
Jedine, Michael—146  
Jeffers, Linda—138  
Jenkins, Jeanne—66,67,85,172  
Jewell, Martha—68,138  
Johns, Glenda—138  
Johnson, Bill—155  
Johnson, Catherine—138  
Johnson, Charles—101,172  
Johnson, Claude—172  
Johnson, Debbie—138  
Johnson, Dennis—146  
Johnson, Elizabeth—87,89,97,103,146  
Johnson, Esther—85,87,89,92,172  
Johnson, Gary—146  
Johnson, George—146  
Johnson, Glenwood—46,47,63,64,87,  
111,163,172  
Johnson, Janet—130,146  
Johnson, Linda—138  
Johnson, Marguerite—87,88,94,155  
Johnson, Marilyn—103,146  
Johnson, Marla—156  
Johnson, Mike—156  
Johnson, Mona—146  
Johnson, Robert—101,112,120,156  
Johnson, Tyrone—138  
Johnson, Vickie—138  
Johnson, Walter—99,113,138  
Jolly, Denise—87,102,146  
Jolly, Marlyn—69,87,93,102,172  
Jones, Clyde—156  
Jones, Debra—138  
Jones, Deborah E.—156  
Jones, Gary—73,138  
Jones, Herbert—146  
Jones, Jackie—156  
Jones, James—113,138

Jones, J. Mike—46,51,72,73,81,110,172  
 Jones, Janet—156  
 Jones, Janice—146  
 Jones, Jerry—146  
 Jones, Kathy—69,89,100,102,130,146  
 Jones, Mark—138  
 Jones, Mary—69,156  
 Jones, Michael—97,138  
 Jones, Michael A.—101,109,110,111,  
 115,117,172  
 Jones, Michael R.—156  
 Jones, Michelle—138  
 Jones, Mike—146  
 Jones, Norma—146  
 Jones, Robert—156  
 Jones, Sandra—156  
 Jones, Vessie—89,90,92,172  
 Jordan, Dan—146  
 Jordan, Michael—113,138  
 Jordan, Pat—66,67,82,86,150,156  
 Jordan, Patricia—94,146  
 Junod, Steve—96,138  
 Junod, Suzie—38,63,88,94,156

## K

Kanally, Jim—46,72,101,150,156  
 Karr, Benny—73  
 Katlin, Don—113,138  
 Keener, Henri—156  
 Kegerreis, Diana—146  
 Kegerreis, Dorcie—102,156  
 Kelly, Kathleen—65,146  
 Kelly, Cheri—146  
 Kennedy, Dorothy—156  
 Kennedy, George—138  
 Kennedy, James—67,85,112,156  
 Kennedy, Kathy—146  
 Kennedy, Mary—156  
 Kennedy, Mercyne—138  
 Kent, Regina—63,68,103,138  
 Kerr, Theresa—146  
 Kilgore, Larry—156  
 Kimball, Claudia—172  
 Kimball, Shelia—146  
 Kindu, Beverly—146  
 King, Gerald—111,172  
 King, Phyllis—68,138  
 King, Roy—69,112  
 King, Trudy—146  
 Kipper, Carl—138  
 Kipper, Sarah—156  
 Kircher, Kathy—156  
 Kline, Bill—146  
 Klingensmith, Bob—146  
 Koch, Steven—172  
 Koontz, Gina—67,172  
 Kritz, Debbie—172  
 Krueger, Dale—97,139  
 Kuhns, Andrea—102,156

## L

Lacy, Alvia—156

Lacy, Irving—99,139  
 Lagergren, Mark—85,173  
 LaMar, Cheri—66,67,73,88,173  
 Lampe, Barbara—147  
 Lampkin, Marlene—72,102,147  
 Lancaster, James—156  
 Lang, Alexis—66,78,83,86,156  
 Lang, Carrie—147  
 Langlands, Donna—72,74,173  
 Langlands, Kenneth—112,147  
 Large, Linda—64,87,102,156  
 Large, Louise—67,100,103,130,173  
 Lasker, Oscar—156  
 Lasher, Patania—68,92  
 Latta, Jim—113,127,139  
 Law, Eddie—90,156  
 Lawson, Georgia—103  
 Lawson, Tommy—156  
 Lee, Donna—147  
 Lee, Sandra—69  
 Lee, Sandra—69,147  
 Lemmones, Margo—94,147  
 Lemmones, Sharon—79,81,87,88,100,  
 103,173  
 Leonard, Beverly—147  
 Leonard, Linda—66,67,156  
 Leonard, Steve—156  
 Lerenberg, Dana—63,66,73,74,78,79,  
 80,173  
 Levin, Tom—65,83,86,139  
 Lewis, Edward—101,111,156  
 Lewis, Felecia—139  
 Lewis, Haskell—113,139  
 Lewis, Lavon—69,147  
 Lewis, Michael—67,156  
 Lewis, Patti—173  
 Lewis, Randy—156  
 Lewis, Rita—68,139  
 Lewis, Ronnie—66,109,110,173  
 Lewis, Scott—67  
 Lewis, Tujuanna—102,139  
 Lewis, Vivian—156  
 Lightner, Pat—156  
 Lilly, Gary—147  
 Lindenman, Gloria—91,173  
 Lindquist, Gerald—156  
 Lindsey, Albert—139  
 Linwood, Pam—64,73,147  
 Livingston, Sherita—68,103,139  
 Lobdell, John—69,161  
 Lobdell, Kevin—156  
 Locke, Linda—139  
 Locke, Val Jean—63,87,102,131,156  
 Loehr, Susie—147  
 Logan, Dianna—156  
 Logan, Rita—147  
 Lohr, James—157  
 Lollar, Gloria—72,74,173  
 Long, Marlise—73,92,100,130,139  
 Long, Ulysses—147  
 Looney, Marsha—157  
 Lord, Becky—157  
 Lorenzut, Mary—47,83,86  
 Louderback, Joseph—147  
 Love, Michael—72,157  
 Love, Ronald—113,139  
 Loveland, Martin—75,173  
 Lusher, Claude—113,139

Lasker, Patania—139  
 Lusher, Ralph—65,95,157

## M

Mackey, Robert—173  
 Mackey, Terry—173  
 Maddux, Frances—147  
 Magee, Pam—139  
 Manes, Janet—157  
 Markle, Janet—95,173  
 Markle, Nancy—69,75,147  
 Mark, Pamela—157  
 Marlin, Carol—157  
 Marquis, James—97,139  
 Marshall, Ronna—72,147  
 Martin, Barbara—147  
 Martin, Debbie—139  
 Martin, Mike—66,173  
 Martin, Peggy—69,147  
 Martindale, Sandy—69,173  
 Massey, Norma—139  
 Matter, Danny—147  
 Matter, Susan—139  
 Matthews, Darryl—99,139  
 May, John—97,99,113,139  
 Mayes, Kevin—147  
 Maynes, James—113,139  
 McAllister, Garry—97,99,157  
 McBeath, Madeleine—173  
 McBride, Jeanette—69,173  
 McClain, Scarlett—66,157  
 McClain, Thomas—73,113,139  
 McClelland, Warran—147  
 McCloud, Carl—63,173  
 McCloud, Gary—139  
 McCloud, Philip—157  
 McCon, Ezra—139  
 McCon, J.L.—112,147  
 McConnell, Arnetta—157  
 McConnell, Karen—173  
 McDaniel, Colleen—69,147  
 McDaniels, Greg—101,111,118,157  
 McDermott, Jon—174  
 McDougal, Mike—157  
 McDougal, Sue—64,72,103,139  
 McFarland, Betty—157  
 McFarland, Stella—139  
 McGary, Terrell—93,112,147  
 McGary, Theophilus—101,115,117,  
 120,174  
 McGaughey, Cindy—103,147  
 McGaughey, William—157  
 McGee, Liz—72,91,174  
 McGee, Yvonne—64,139  
 McGlasson, Steve—147  
 McIntosh, Dennis—62,65,113,139  
 McIntosh, Michael—174  
 McKibben, Vicki—139  
 McKinzy, Patricia—139  
 McNeil, Lenard—64,112,157  
 McNeil, Michael—65,147  
 McShann, Angenette—139  
 Meadows, Neal—139  
 Mefford, Susan—87,147  
 Melton, Johnny—157  
 Melton, Stanley—139  
 Menor, Rhonda—74,77,78,79,81,85,  
 102,174  
 Menzie, Kathy—73,87,147  
 Meyers, Dennis—139  
 Meyers, James—147  
 Milan, Bob—112,147  
 Milan, Dennis—64,139  
 Miles, Dennis—139  
 Miles, Linda—157  
 Miller, Debra—157  
 Miller, Donald—147  
 Miller, Jerry—139  
 Miller, Marie—139  
 Miller, Mercedes—86,147  
 Miller, Patty—157  
 Miller, Randy—139  
 Miller, Russell—157  
 Miller, Tim—67,98,174  
 Mills, Doran—139  
 Mills, Vernon—68,139  
 Minor, Lula—157  
 Mishamash, Sally—94,103,157  
 Mitchell, Milton—67,101,112,157  
 Mitchell, Olivia—174  
 Mitchell, Renetta—139  
 Mitchell, Rose—157  
 Mobley, Ada—174  
 Monroe, Anton—90,147  
 Monroe, Lloyd—69,86,147  
 Monroe, Patty—157  
 Monroe, Peggy—157  
 Moore, Bonnie—157  
 Moore, Jeff—63,64,65,66,68,72,75,174  
 Moore, Karen—87,147  
 Moore, Linda—157  
 Moore, Norman—96,156  
 Moore, Patty—103,157  
 Moore, Phyllis—139  
 Moore, Sharon—157  
 Moore, Steve—157  
 Morgan, Mike—64,85,88,157  
 Morgan, Philip—147  
 Morgan, Sandy—147  
 Morris, Peggy—82,102,103,150,157  
 Morris, Robert—147  
 Mott, Dec—67,157  
 Mott, Raymond—139  
 Mullins, Debora—147  
 Munkirs, Jene—95,96,147  
 Munkirs, John—139  
 Murphy, Barbara—139  
 Murphy, Joyce—68,139  
 Murphy, Lisa—139  
 Murphy, Mark—66,111,174  
 Murphy, Pat—139  
 Murphy, Tommy—127,157  
 Murray, Polly—78,88,130,131,174  
 Music, Michael—66,67,98,99  
 Music, Ruth—68,100,103,130,131,139  
 Musick, Cathryn—157  
 Myers, Don—147  
 Myers, Ken—139  
 Myers, Ronald—139  
 Myers, Youree—101,114,117,118,174

## N

Neece, Diana—139  
Neece, Pam—139  
Neely, Rick—93,147  
Neel, Tom—157  
Nelson, Calvin—147  
Nelson, Mona—157  
Neville, David—51,66,174  
Nevius, Terry—75,76,174  
Newman, Cathy—139  
Newman, Patty—157  
Newton, Donna—39,72,75,76,81,85,  
162,163,174  
Newton, Roger—113,139  
Newton, Warren—96,147  
Nicholsa, Elmer—147  
Niemeier, Tom—78,88,101,174  
Nigro, Linda—147  
Nix, Charles—97,139  
Nixon, Bernie—139  
Nolan, Beth—139  
Nolan, Harry—147  
Nolan, Richard—158  
Nore, David—113,139  
Norman, Glenda—158  
Norman, Pam—147  
Norman, Mike—139  
Norman, Sabra—69,147  
Norman, Vesta—139  
Northern, Vanessa—139  
Norwood, Patricia—87,147

## O

Offield, Vanessa—158  
Ohde, Gayle—158  
O'Laughlin, Cheryl—94,174  
O'Laughlin, Mark—147  
O'Laughlin, Sue—158  
O'Neal, Ed—147  
Oringderff, Joyce—68,87,102,139  
Orr, Mary—147  
Orr, Patti—174  
Osborne, Anna—158  
Osment, Bill—147  
Owens, Susie—174  
Ozias, Brad—63,97,99,158  
Ozias, Frann—63,64

## P

Pace, Diana—139  
Pace, Mike—147  
Page, Gary—158  
Panuco, Douglas—149  
Panuco, Jeff—158  
Parker, Colleen—159  
Parker, Dennis—98,99,174  
Parker, Kathy—158  
Parsons, Peggy—63,74,78,88,95,175  
Pastori, Shirley—139  
Patman, Gregory—147  
Patman, Jack—158  
Patrick, Delbert—158

Patterson, Frank—147  
Patterson, Joe—98,99,175  
Patterson, Vivian—175  
Patton, Karen—73,103,130,139  
Pavish, Cheryl—73,175  
Payne, Anthony—147  
Payne, David—158  
Payne, Rodney—139  
Pelley, Chris—87,88,101,112,127,147  
Penington, Linda—158  
Penn, Evelyn—158  
Pennington, Carol—158  
Pennington, Paula—65,87,94,100,103,  
131,158  
Pepperdine, Cathy—91  
Pepperdine, Kenny—91,175  
Perkins, Judith—139  
Perkins, Kyna—103,158  
Perkins, Rotha—175  
Peterman, Connie—158  
Peterson, Calvin—147  
Pettit, Ricky—66,158  
Peterson, Duane—139  
Peterson, Vanessa—140  
Phillips, Becky—175  
Phillips, David—112,147  
Phillips, Dorothea—175  
Phillips, Linda—147  
Phillips, Steve—158  
Phillips, Palita—147  
Phillips, Randall—147  
Pierce, Sharon—92,102,140  
Pierce, Bill—158  
Pink, Leo—147  
Pittman, Kathy—103,140  
Pittman, Roy—109,110,175  
Pitts, Janet Marie—69,158  
Poolman, Steve—175  
Pope, Deborah—147  
Pope, Virginia—69,147  
Popok, Earline—65,102,148  
Popok, Edwina—65,103,148  
Porter, Sandra—140  
Porterfield, Dan—30,38,41,79,175  
Postlewaite, Harry—158  
Potter, Gwen—69,158  
Potter, Ken—140  
Powell, Larry—97,175  
Price, Alvina—148  
Price, Cindy—148  
Pritchard, Deborah—69,158  
Prymus, Helen—158  
Putthoff, Thomas—148

## Q

Quentin, Hoyt—93  
Quick, Raymond—148  
Quick, Susie—78,175  
Quillen, John—158  
Quillen, Michelle—140

## R

Radzins, John—148

Raef, George—158  
Ragan, Janice—175  
Rapp, William—148  
Rathbun, Kathleen—90,175  
Ray, Curtis—65,175  
Ray, James—119,140  
Ray, Sharon—62,87,148  
Ray, Sharon E.—102,158  
Rector, Joe—62,65,158  
Redding, Steve—158  
Redding, Susan—69,103,148  
Reece, Brenda—148  
Reecc, Jerry—158  
Reliford, Deborah—148  
Reliford, Don—158  
Rexroad, Mark—75,77,79,85,101,  
110,163,175  
Reynolds, Debbie—73,83,86,175  
Reynolds, Robert—158  
Reynolds, Sybil—64,75,87,176  
Rhodes, Regina—140  
Rice, Larry—148  
Rice, Ronda—78,79,82,85,88,150,158  
Richardson, Austin—97,140  
Richards, Deborah—158  
Richardson, Pete—148  
Richards, Ricardo—140  
Richmond, Mary—148  
Richmond, Robert—97,99,140  
Richmond, Shirley—158  
Rickard, Pearl Jean—148  
Rickert, Vida—176  
Ricketts, Ann—148  
Riddle, Mary—140  
Rider, Barbara—72,78,88,102,103,158  
Ridinger, Steve—148  
Rimmer, Jackie—148  
Rippetto, Diana—69,148  
Rivera, Gary—113,140  
Rivera, Ronald—158  
Roach, Willie—72,159  
Roark, Alice—94,159  
Roark, Elba—140  
Robb, Kenneth—69,96,148  
Robinson, Dwight—112,149  
Robinson, Henry—159  
Robinson, Robert—140  
Rock, Donna—69,159  
Roddy, Lillie—140  
Rodgers, Diana—140  
Rogge, Judy—87,148  
Rolls, Linda—140  
Ronan, Donna—159  
Roschke, Thalia—82,86,88,159  
Roseburr, Angela—102,140  
Roseburr, Israel—159  
Rosenthal, Donna—148  
Ross, Randy—148  
Ross, Terrence—68,140  
Rosser, Melinda—64,72,85,102,148  
Roth, Mark—62,86,159  
Rotolo, Johnny—148  
Routh, Cheryl—74,76,81,176  
Routh, Ronnie—112,127,159  
Rowan, Michael—111,176  
Rucker, Richard—113,140  
Rucks, Willie—96,99,140  
Russell, Charles—140

Russell, Connie—73,159  
Ryan, Dennis—159

## S

Sager, Steve—140  
Salary, Ralph—99  
Sander, Cindy—176  
Sander, Clarice—72,73,103,140  
Sanderholm, Sue—94,159  
Sanders, Debbie—69,148  
Sanders, Milborne—102,159  
Sanderson, Richard—159  
Sanderson, Susan—159  
Sandifer, Harold—159  
Sandgren, John—67,140  
Sandidge, Charles—140  
Satterly, Elena—148  
Sawyer, Brenda—140  
Sawyer, Steven—148  
Saxton, Jesse—159  
Saxton, Harold—140  
Schmalz, David—63,140  
Schmidt, Allan—113,119,140  
Schmidt, Byron—63,72,73,82,101,117,  
150,159  
Schmill, Cathy—140  
Schmill, Paula—69  
Schmutz, Paul—140  
Schnakenberg, Donna—68,103,140  
Schofield, Janet—103,140  
Schram, Dan—84,159  
Schranz, Stephen—148  
Schroeder, Kathy—88,103,176  
Schroeder, Lydia—85,159  
Schroeder, Rita—85,86,159  
Schultz, Donna—103,140  
Scott, Becky—148  
Scott, Kim—148  
Scott, Larry—46,64,82,159  
Scott, Mike—101,111,159  
Scott, Michael—140  
Scott, Paula—66,83,86,159  
Scott, Susie—69,72,159  
Scroggins, Eilean—68,140  
Sears, Beverly—159  
Seats, Bill—159  
Seidl, Connie—140  
Seidl, Ronald—149  
Seifert, William—148  
Seiglar, Christi—140  
Seiglar, Vicki—66,67,74,77,79,80,176  
Sellers, Robert—148  
Shafer, Karen—140  
Shankland, Richard—72,112,127,148  
Sharon, Rose Mary—176  
Sharp, Howard—78,101,112,159  
Sharp, Hyman—72,148  
Sharp, Reginald—148  
Shaw, John—101,176  
Shaw, Michael—148  
Shaw, Susie—72,176  
Shearer, Steve—101,109,110,111,176  
Sheldon, Barbara—148  
Shelley, Diana—39,87,159  
Shelley, Kenneth—96,140

Shelton, Martin—140  
Shelton, Stan—148  
Shelton, Thomas—148  
Shepherd, Shirley—148  
Sherman, Francis—73,159  
Shields, Benny—87,97,99,159  
Shields, Cheryl—72,176  
Shields, Denise—148  
Shields, Eppic—89,140  
Shields, Nelson—140  
Shields, Rosanne—176  
Shipley, Danny—64,176  
Shirley, Richard—140  
Shoate, Rita—73  
Shoemaker, William—72,159  
Shroder, Janet—159  
Signorelli, Gerry—159  
Silvey, Lanny—96,159  
Simmons, Elizabeth—148  
Simmons, Robert—113,159  
Simpkins, Renoil—127,140  
Smalls, Calvin—176  
Smart, Ronald—140  
Smith, Andrew—97,99,140  
Smith, Bennie—140  
Smith, Carlin—97,113,140  
Smith, Connie—148  
Smith, David—141  
Smith, Frank—140  
Smith, Hardie—101,112  
Smith, Hazel—140  
Smith, Helen—148  
Smith, Larry—148  
Smith, Leslie K.—62,159  
Smith, Leslie W.—69,72,159  
Smith, Robert—68,140  
Smock, Darla—140  
Smock, Neila—65,87,159  
Snedden, Carol—140  
Solomon, Sharon—38,83,159  
Southard, Vicki—87,102,103,159  
Southworth, Clinton—97,140  
Spallitta, Vickey—69,148  
Spano, Marla—87,102,140  
Spector, Cheryl—69,148  
Spencer, Mack—90,159  
Spero, Cecilia—140  
Spero, Joseph—148  
Sprague, Beverly—148  
Sprague, Nancy—176  
Springstube, Mark—140  
Spruill, Susie—72,85,176  
Stafford, Carl—96,98,160  
Stafford, Ether—140  
Standley, Peggy—140  
Stears, Cynthia—63,83,86,160  
Steele, Lee—82,110,112,117,150,160  
Steele, Ricky—72,127,140  
Steen, Shelia—103,131,176  
Steinhurst, David—160  
Steinman, Melissa—176  
Stennis, Gloria—160  
Stephens, Luke—160  
Stephens, Ned—101,111,114,117,  
118,148  
Stephens, Ray—68,73,140  
Stephenson, Debbie—103,140  
Stepp, Bobby—160

Stevens, Gregory—140  
Stevko, Helen—103,140  
Stewart, Eddie—148  
Stillwell, Lonnadenc—176  
Stock, Debra—140  
Stoddard, Corrine—148  
Stoffers, Tom—148  
Stockbridge, Karen—140  
Stockdale, Richard—140  
Stockwell, Dennis—96,140  
Stoffers, Tim—140  
Stovall, Margaret—94,102,177  
Straeter, William—141  
Strange, Gwendolyn—148  
Strange, Judy—148  
Strange, Marie—141  
Strickland, Mildred—64,89,92,93,160  
Strickland, Kathy—141  
Stroth, Diane—89,148  
Sudduth, Sandra—69,160  
Suhr, Claudia—102,103,131,160  
Summers, Robin—87,141  
Sumpter, Gary—63,141  
Sutherlin, Leroy—141  
Sutton, Beverly—177  
Sutton, Donald—160  
Swaney, George—51,65,83,86,112,160  
Swaney, Jim—51,63,65,67,75,76,77,79,  
81,177  
Swartz, Beverly—72,102,148  
Swift, Mary—177  
Swift, Patti—160  
Swink, Sherry—160  
Snydor, Selvia—148  
Sykes, Alan—141  
Sykes, Donna—177

## T

Tapley, Larry—160  
Tate, Richard—112,148  
Taylor, Alma—92,160  
Taylor, Barbara—83,86,148  
Taylor, Beverly—148  
Taylor, Britton—66,177  
Taylor, Carmen—102,141  
Taylor, Carolyn—141  
Taylor, Debra—148  
Taylor, Henry—141  
Taylor, Lloyd—160  
Taylor, William—65,141  
Taylor, Willie—141  
Teodori, Martha—177  
Terry, Carol—160  
Thomas, Charles—141  
Thomas, Dianne—148  
Thomas, Farilen—92,160  
Thomas, Harold—97,141  
Thomas, Jerry—90,177  
Thomas, John—16,96,99  
Thomas, Linda—78,177  
Thomas, Lynda—148  
Thomas, Rena—141  
Thomas, Sandra—68,87  
Thompkins, Clarence—113,141

Tompkins, Ronnie—87,177  
Thompson, Cindy—91,177  
Thompson, Karen—177  
Thompson, Harold—141  
Thompson, Mike—141  
Thornton, Leslie—102,141  
Tibbits, Michael—97,148  
Timmons, Larry—141  
Timmons, Nancy—160  
Totten, Dale—148  
Totten, Darryl—148  
Townsend, Valarie—148  
Trapp, Samuel—73,88,177  
Tressler, Anene—141  
Tressler, John—148  
Triplett, Debbie—149  
Triplett, Gladys—87,177  
Triplett, Michael—38,88,177  
Tripses, David—63,64,112,160  
Tripses, Elizabeth—86,141  
Trobrough, Ronald—149  
Tuck, Gary—149  
Turner, Doris—149  
Turner, Joseph—141  
Turner, Larry—141  
Turney, Nancy—141  
Tyler Gloria—69,92,149  
Tyler, Pat—66,92,160  
Tyler, Quoitia—67,92,177

## V

Valenzuela, Donna—88,90,177  
Van Alst, Pamela—177  
Van Gordon, Bea—149  
Van Landingham, Bobby—112,118,  
149  
VanMeter, Larry—149  
Varner, Ron—73,83,93,160  
Vawter, Jon—85,87,160  
Venegas, Paul—149  
Venegas, Veronica—160  
Vento, Bennie—98,149  
Vento, John—177  
Vieth, Daniel—141  
Viles, Terry—149

## W

Waggener, Charlotte—87,160  
Walker, Betty—141  
Walker, Dennis—64,160  
Walker, Gerald—97,99,141  
Walker, Joy—141  
Walker, Kathy—160  
Walker, Marsha—66,92,102,178  
Walker, Pam—68,141  
Walker, Vicki—69,94,149  
Wall, Debbie—141  
Walz, Charles—141  
Waner, Mike—101,127,160  
Ward, Larry—97,99,160  
Ward, Oneda—149

Ware, John—178  
Warner, Carmaletta—160  
Warner, Marshall—141  
Warner, Regina—160  
Warren, Herbert—112  
Warson, David—96,141  
Washburn, Paul—64,96,149  
Washington, Brenda—149  
Washington, Curtis—85,101,111,115,  
117,160  
Washington, Gwen—92,149  
Washington, Karen—141  
Washington, La Fern—39,72,89,92,  
178  
Washington, Steve—178  
Waters, Claude—149  
Waters, Vickie—149  
Watt, Donna—141  
Wattree, Bernard—101,111  
Wattree, Mike—112,149  
Watt, Patricia—87,149  
West, Margaret—87,95,160  
Webb, Alvin—101,109,111  
Webb, Nancy—160  
Webb, Nancy K.—160  
Webster, Mary—73,83,86,160  
Weck, Werner—72,73,75,84,85,86  
Welter, David—178  
Wesbrooks, Ruby—160  
Wesley, Keith—99,141  
Wesson, Dewey—178  
West, Debbie—141  
Westfield, Quentin—141  
Westmoreland, Debbie—141  
Whalen, Jerry—41,45,51,53,74,79,80,  
85,163,178  
Whan, Kathie—38,79,85,88,178  
Whan, Susie—72,149  
Wheat, Debra—102,149  
Wheat, Sandra—178  
Wheeler, Jayce—141  
Wheeler, Kathi—64,149  
Wheeler, Robert—101,115,117,118,  
178  
Whitaker, Edwin—65,87,160  
White, Charles—149  
White, Irene—178  
White, Jocelyn—178  
White, Margaret—141  
White, Patricia—178  
White, Sandy—149  
White, Willis—160  
Whitehead, Ardenia—85,87,92,160  
Whitley, Renee—141  
Whitney, Carla—68,141  
Williams, Alice—161  
Williams, Angel—141  
Williams, Annie—178  
Williams, Bonita—149  
Williams, Carol—178  
Williams, Carolyn—85,89,93,178  
Williams, Daryl—96,98,161  
Williams, Dave—66  
Williams, Ella—87,161  
Williams, Gail—149  
Williams, Ivy—141  
Williams, John—113,118  
Williams, John W.—112,149

Williams, Joyce—66,178  
Williams, Linda—178  
Williams, Marc—141  
Williams, Marie—141  
Williams, Marquise—149  
Williams, Melvin—97,99,149  
Williams, Tommy—149  
Williams, Wilda—85,92,93,178  
Willingham, Linda—161  
Willis, Ed—161  
Willis, Roslyn—69,149  
Willis, Steve—141  
Willis, William—149  
Wilson, Carol—178  
Wilson, Deborah—161  
Wilson, Dennis—179  
Wilson, Jim—97,141  
Wilson, Jenean—91,179  
Wilson, Joanna—68,141  
Wilson, Lowell—141  
Wilson, Ray—87,149  
Wilson, Steve—149  
Wilson, Tim—96  
Wilson, Tom—88,112,149  
Wimberly, Linda—69,149  
Wineland, Paula—103  
Winemiller, Linda—39,179  
Wingfield, Greg—179

Winn, Dave—149  
Winnie, Catherine—68,141  
Winnie, Gary—161  
Winnie, Harold—97,99,161  
Winnie, Steven—113,141  
Winstead, Betty—141  
Winter, Woodie—141  
Wise, Karen—149  
Wissel, Larry—65,113,141  
Wissel, Ron—65,117,161  
Wolter, Diana—65,83,87,161  
Woltz, Elaine—64,86,161  
Womelduff, Lance—161  
Wood, David—97  
Wood, Steven—66,161  
Woodard, Cassandra—62,141  
Woodard, Leroy—64,93,179  
Woods, Brenda—161  
Woods, Diane—141  
Woods, John—69,149  
Workman, Patti—67,75,78,85,88,179  
Wren, Brenda—87,92,161  
Wren, Richard—87,110,179  
Wright, Denise—141  
Wright, Edgar—141  
Wright, Leonard—161  
Wright, Odies—38,66,85,88,101,179  
Wright, Rena—69,72,149

Wright, Stanley—161  
Wroughton, Kathy—149  
Wyatt, Lawrence—119,141  
Wyatt, Russ—96,149  
Wynn, Danny—149  
Wynn, Jack—91,179

## Y

Yarbrough, Debbie—149  
Yeo, Donna—149  
Young, Alicia—87,89,103,131,141  
Young, Ginger—46,85,87,89,102,149  
Young, Bobbie—67,92,149  
Young, Jim—73,141  
Young, Michael—141

## Z

Zeckser, Bonnie—67,74,76,78,95,179  
Ziegelmann, Steven—149

**The autograph pages were contributed by the Parent-Teachers Association, Southeast High School.**



*Awards Distinguish Students For  
Outstanding Achievement, Service*



Debra Pickering



David Patterson



Patricia Burks

The Knight's Memorial Award and the Ladyship Award are presented each spring in the senior assembly to an outstanding senior boy and girl. The recipients of these awards must have distinguished themselves in scholarship, leadership, citizenship, and service, with the Knight's Award also stressing athletics. The winners receive a certificate of achievement and have their names engraved on the Knight's Memorial Trophy.

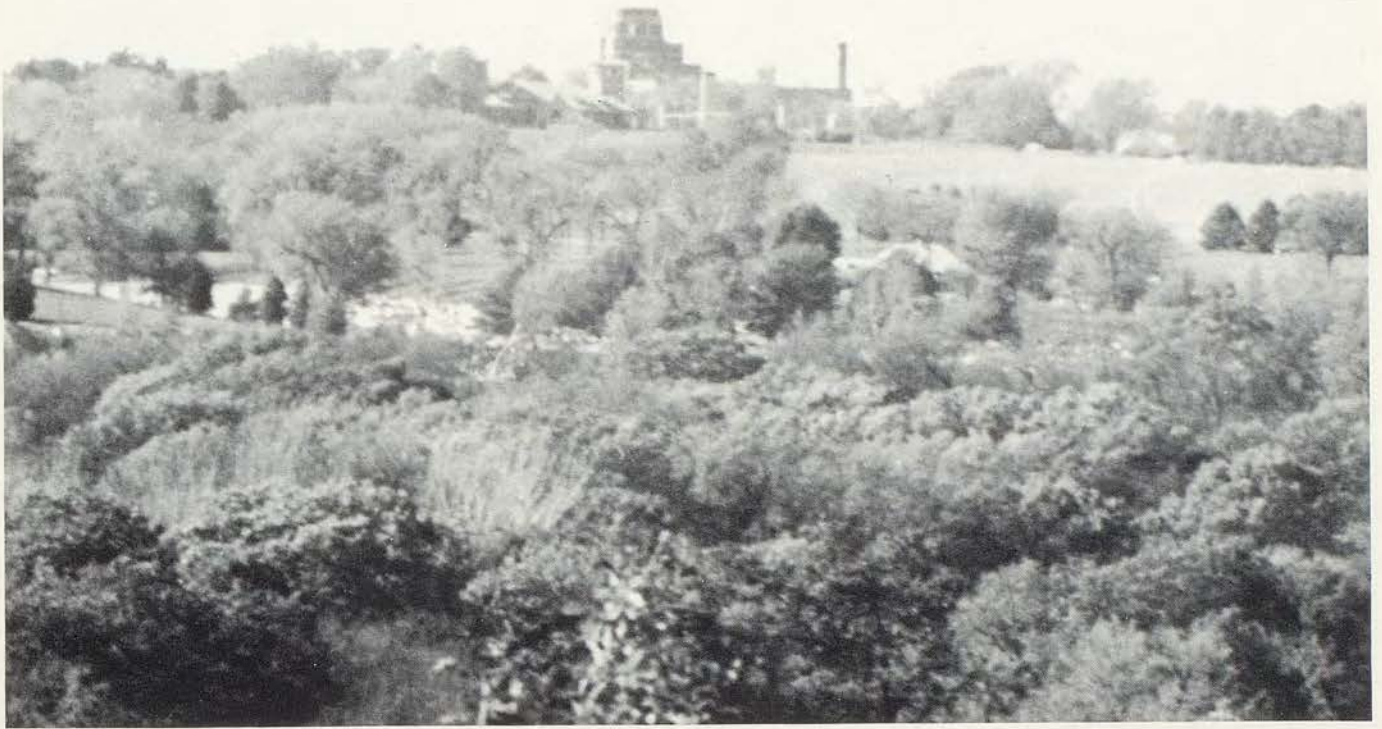

A sense of sadness overtakes us as we realize the full import of graduation. We remember the important things—our first day as freshmen and how confused we were, the first Induction and Knightlites we saw, the traditions we honored and upheld, and most of all, the friends we made—some of whom we may never see again. We are filled with an uneasy feeling of wanting to stay; yet the anticipation of higher, more exciting goals calls us.

Years from now, when we see the Castle towering above the landscape or in our memory, we will recall the fulfilling and rewarding days lived in the Castle.

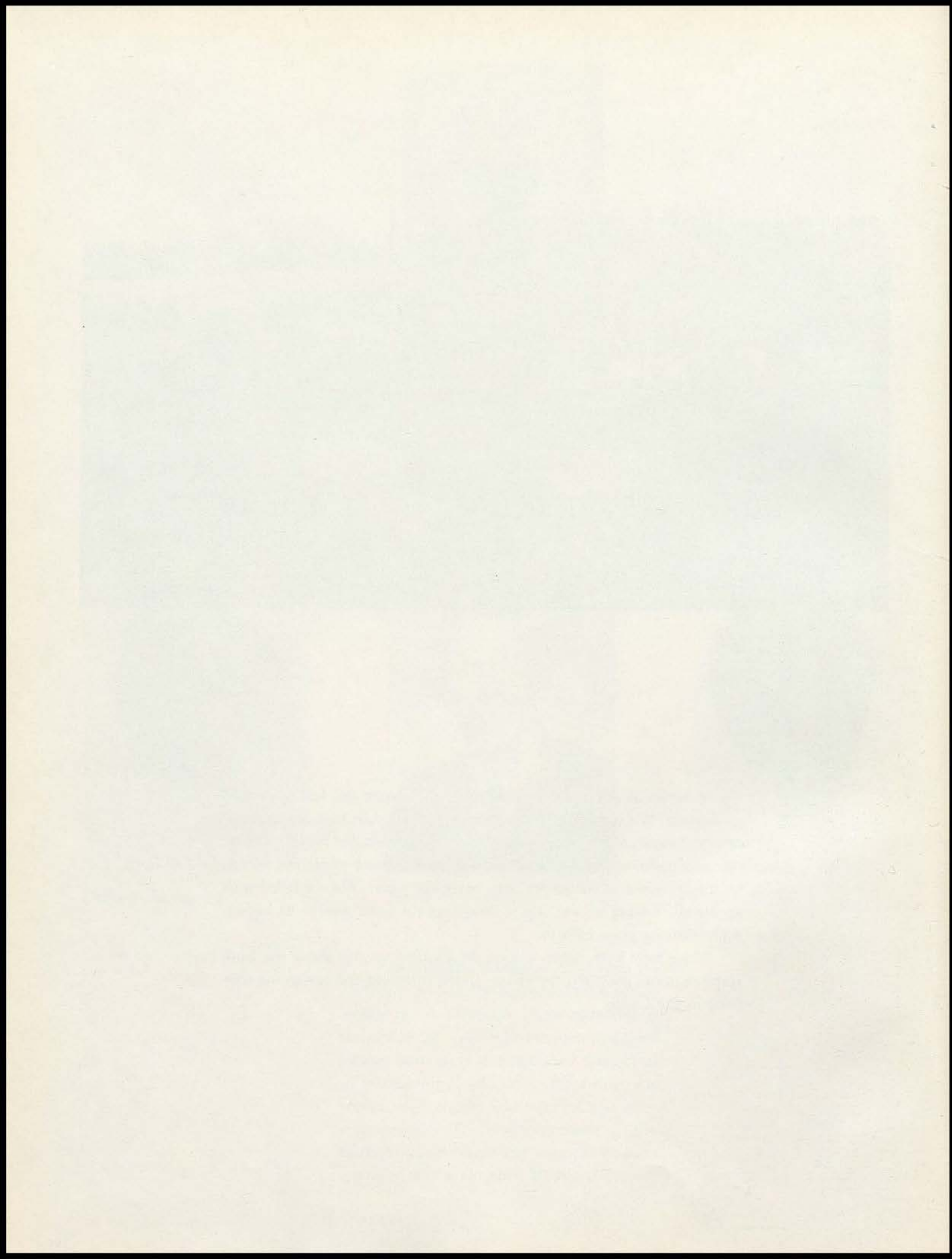



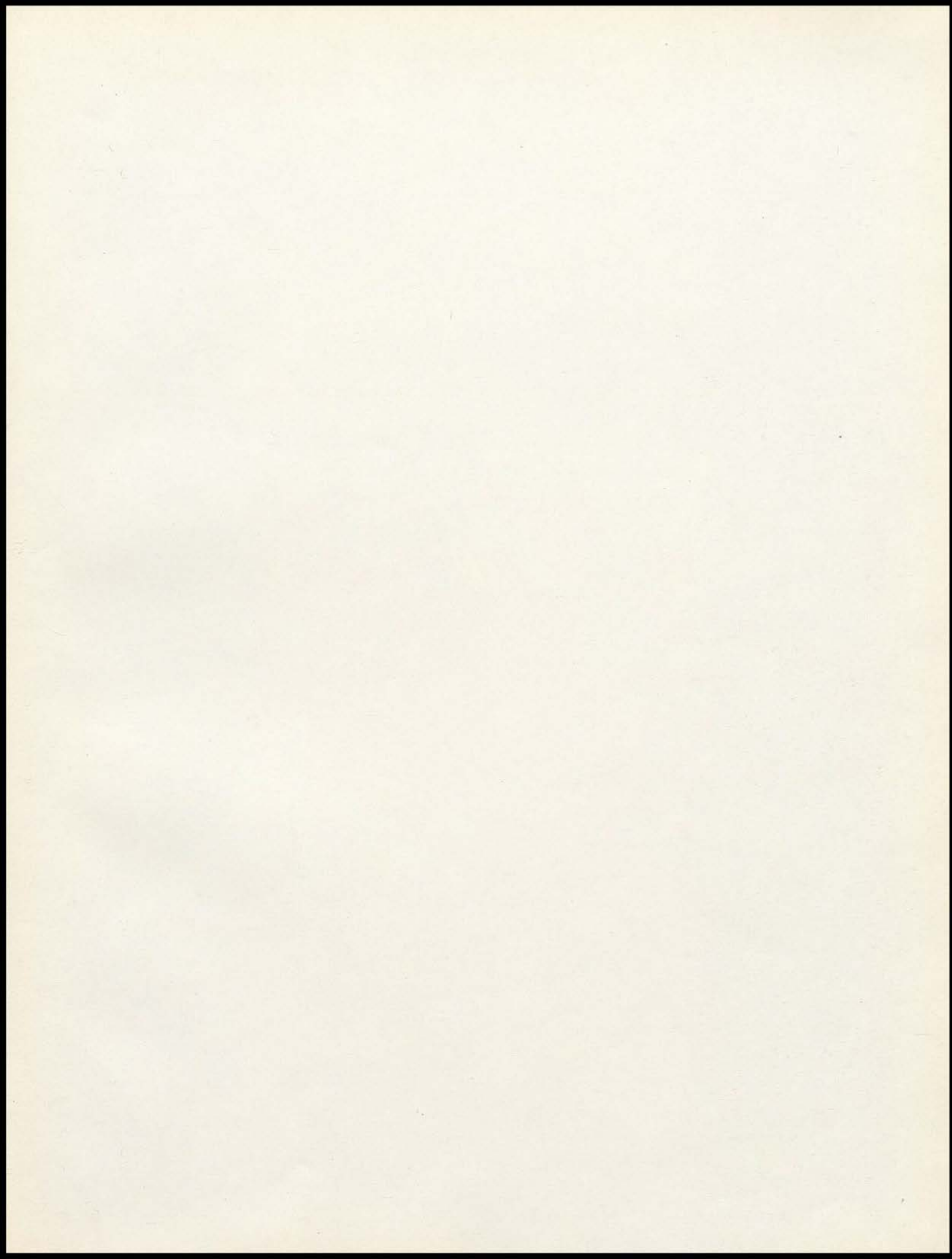

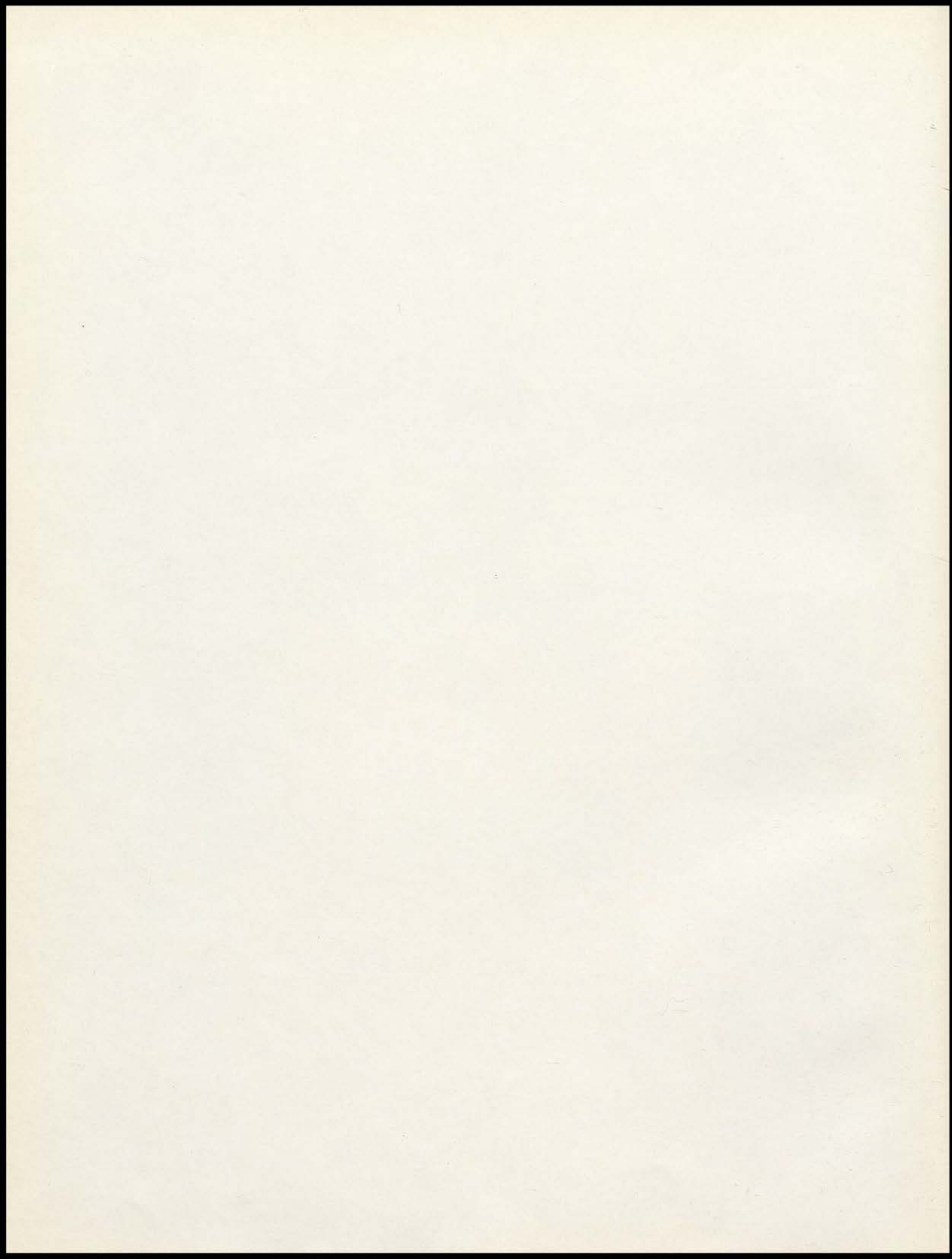

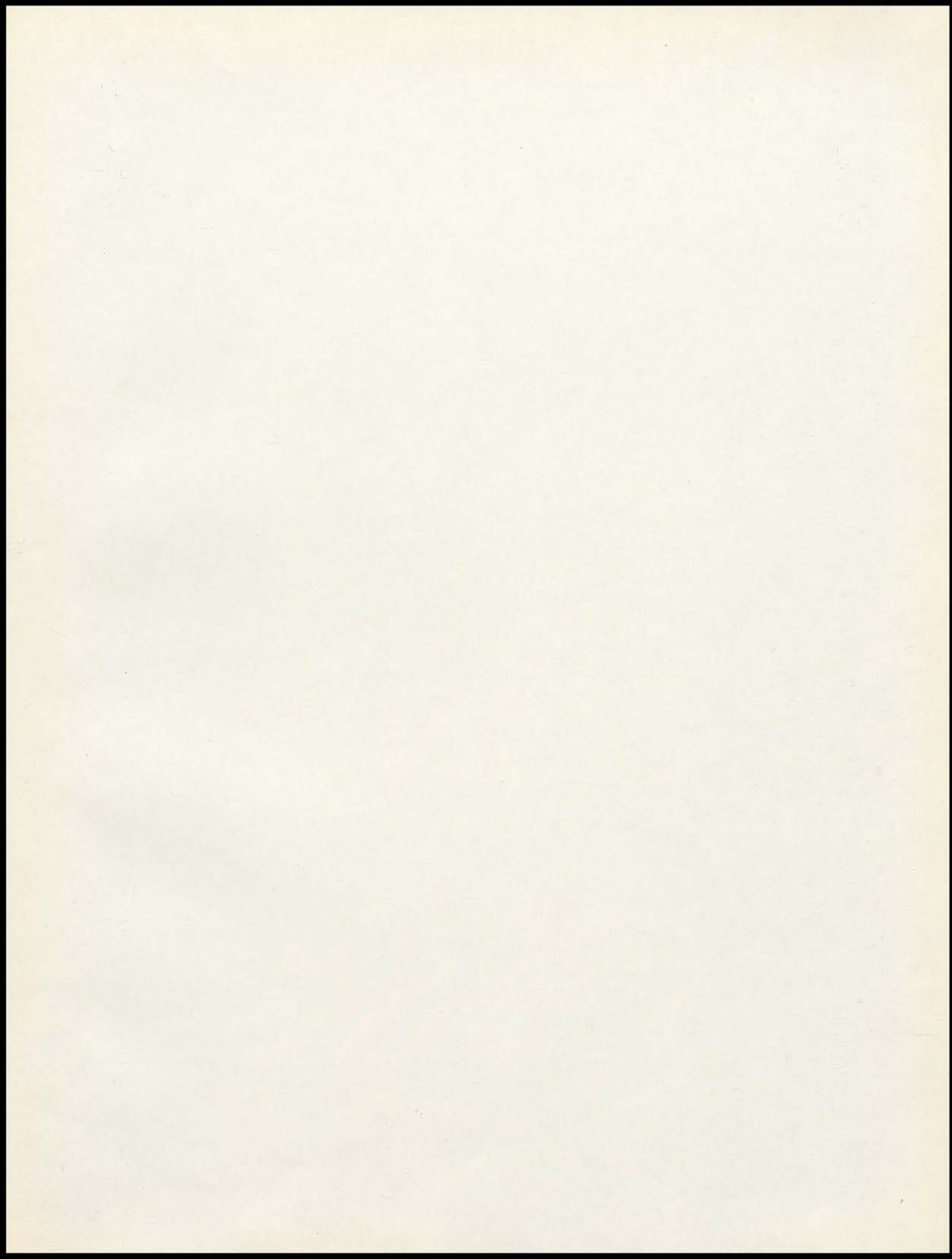

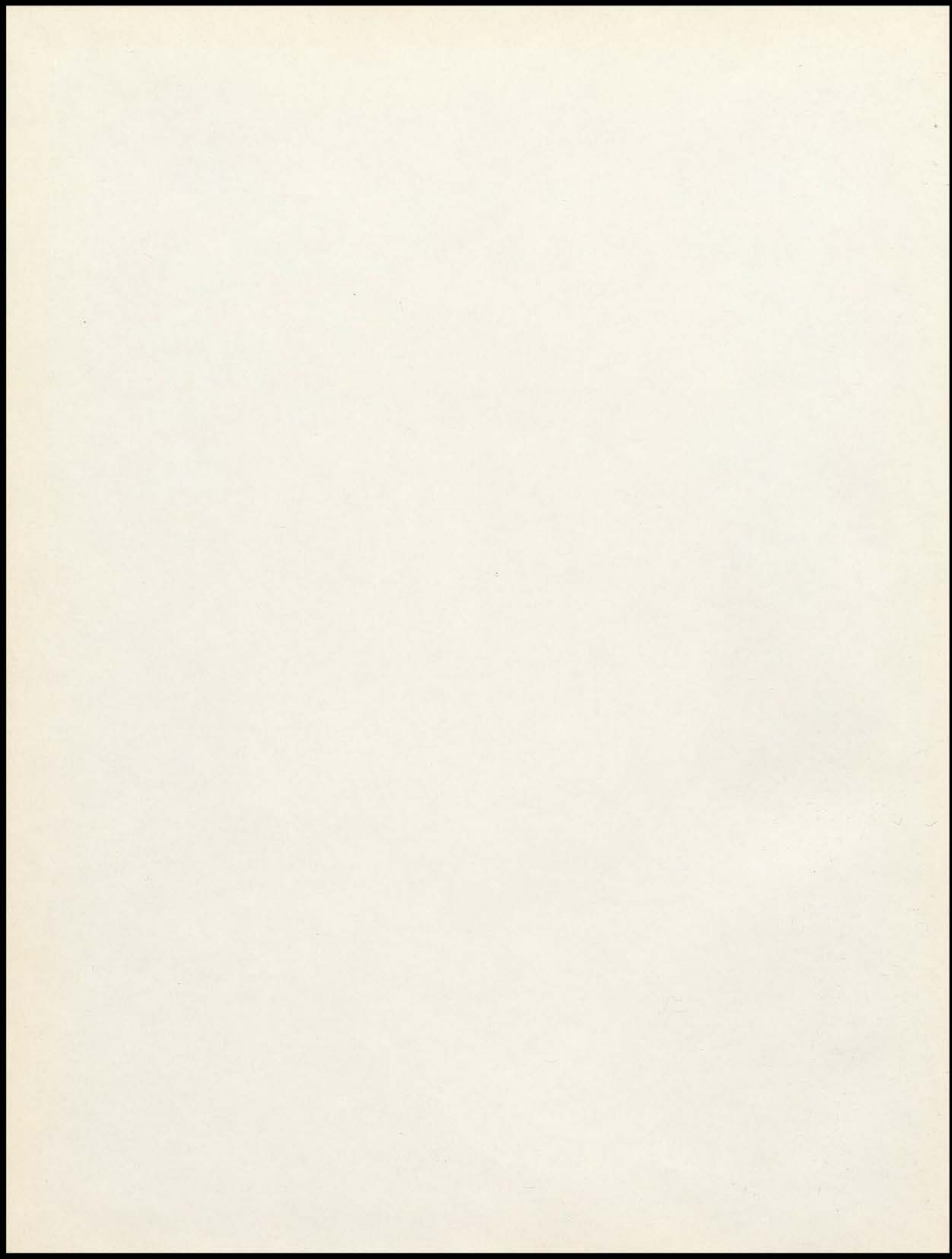

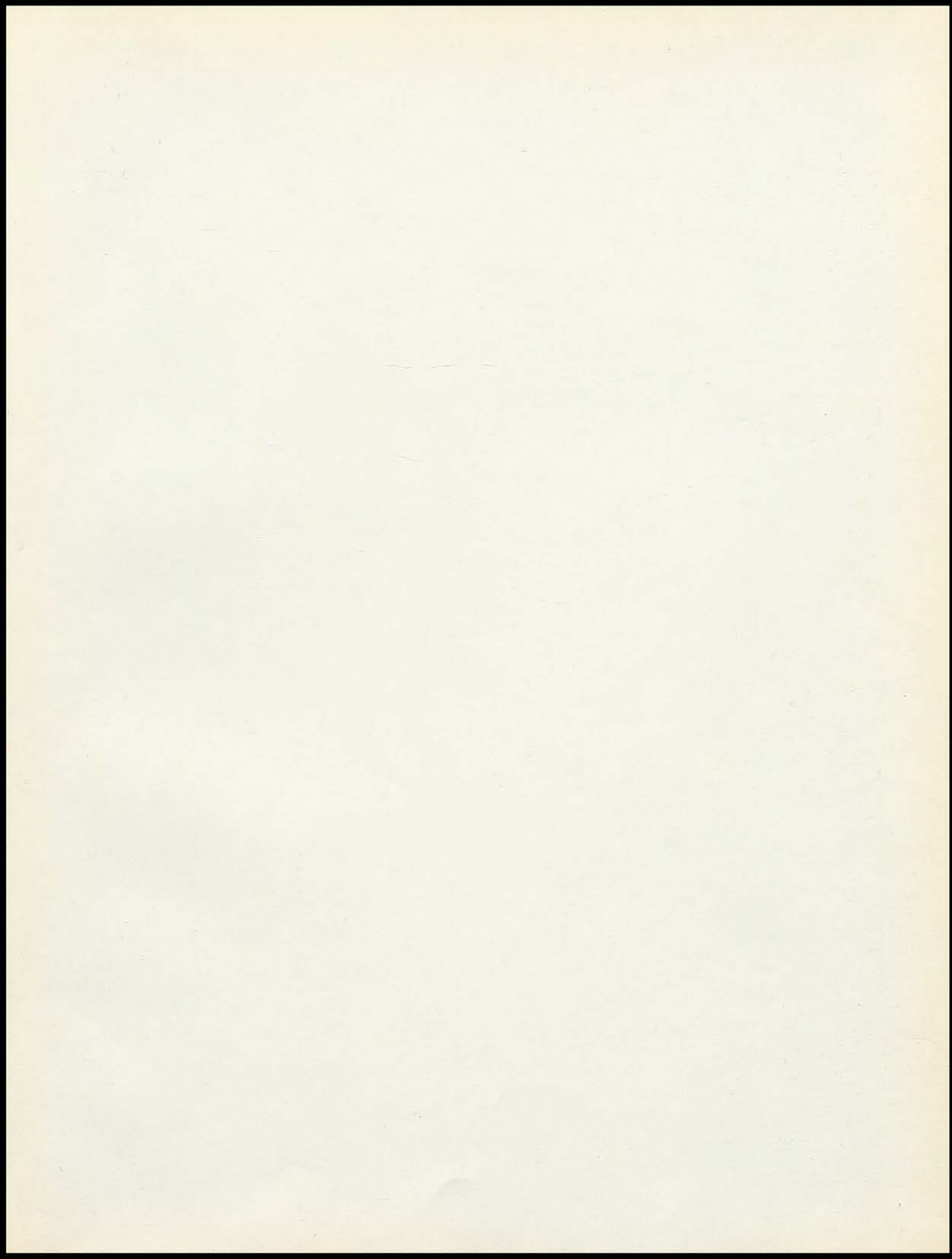

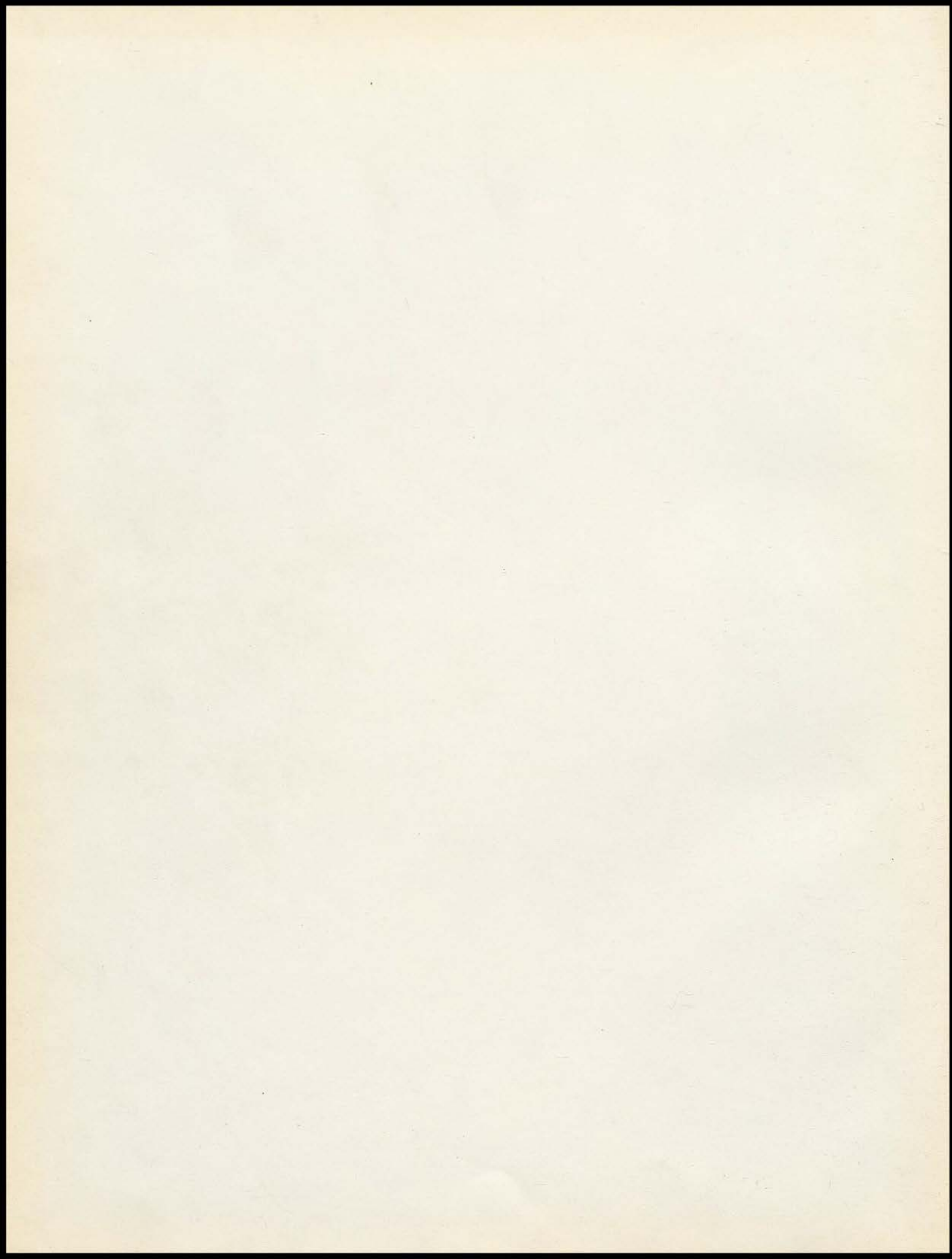

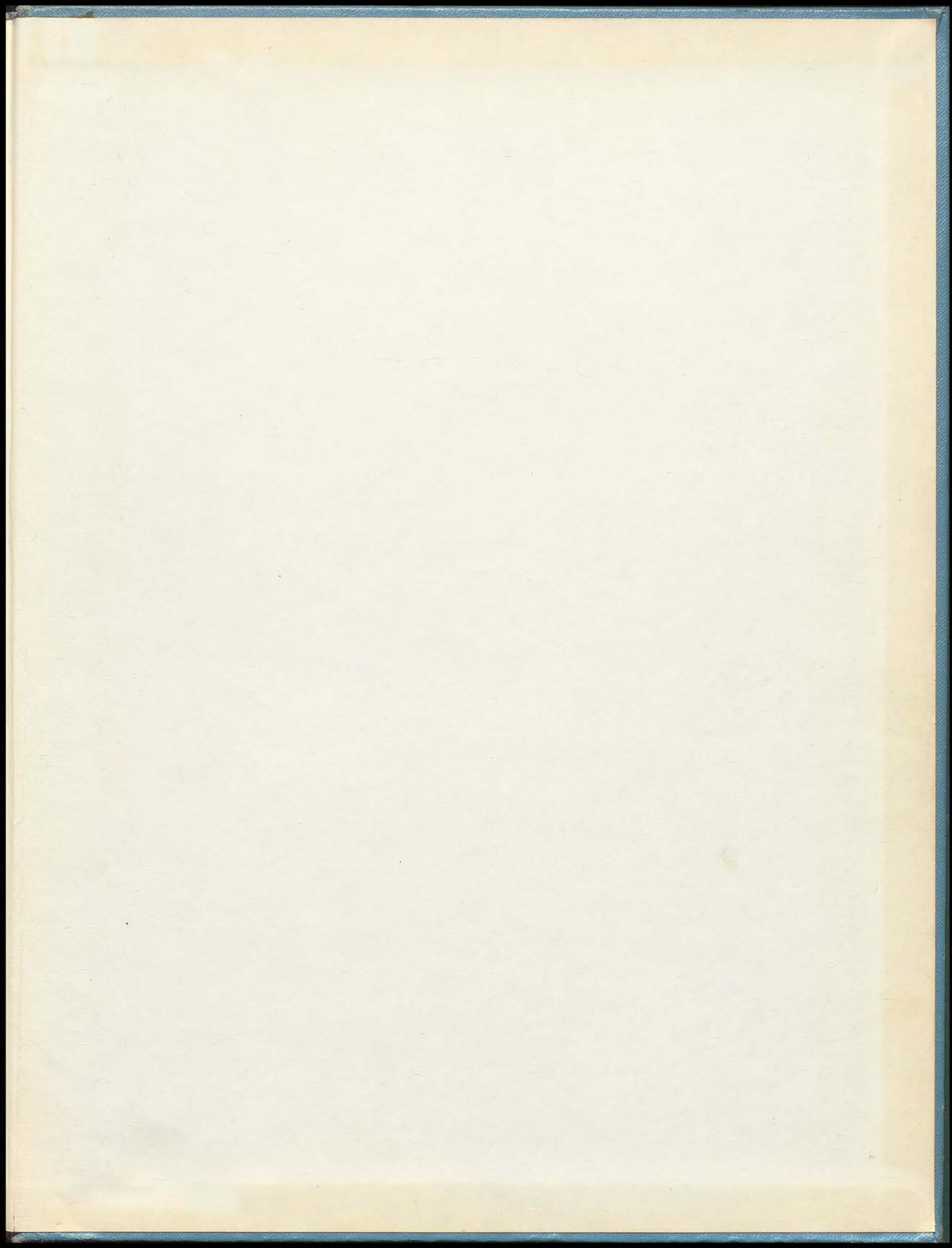



*Jameson's Whisky*