

CRUSADER '66

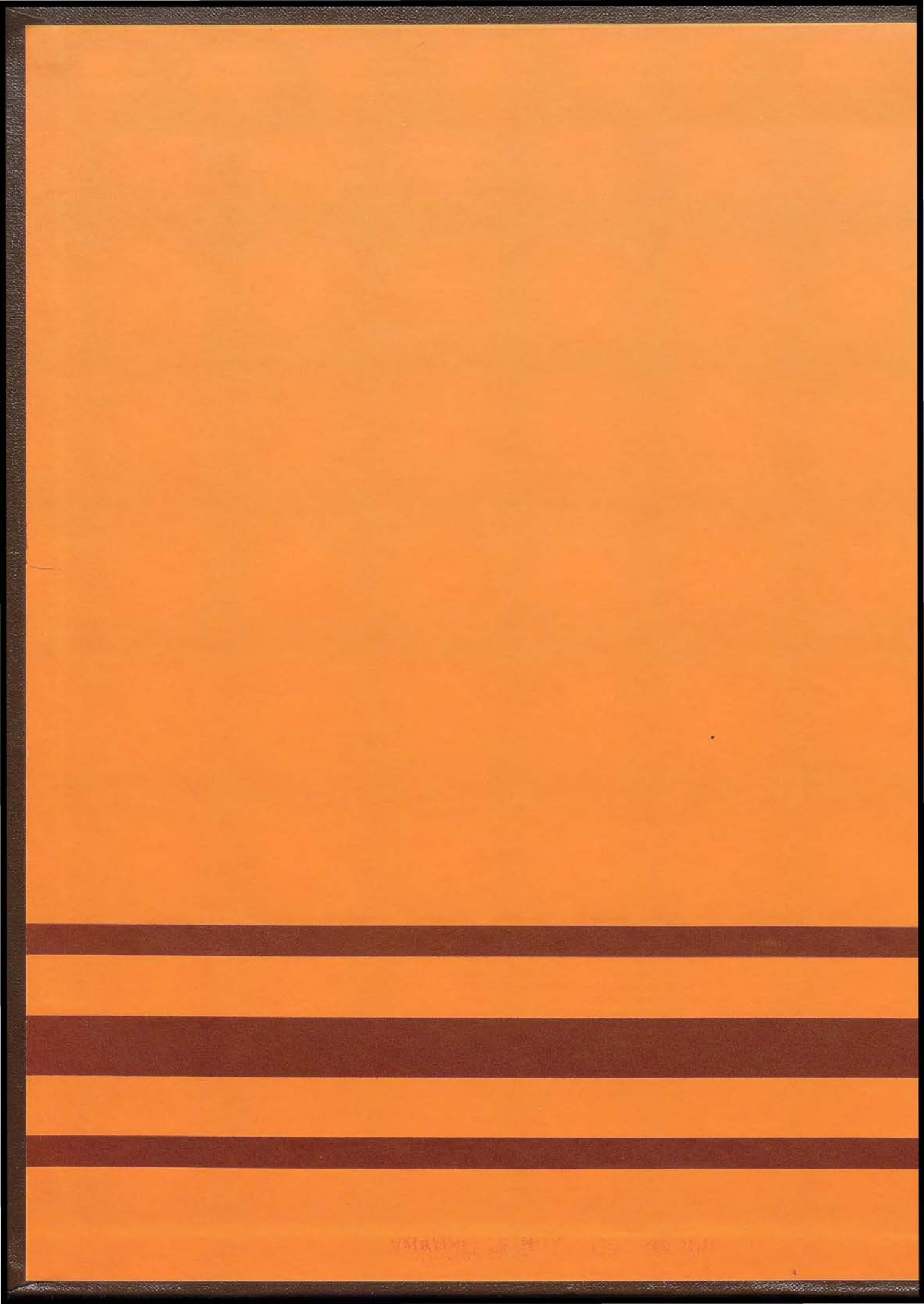

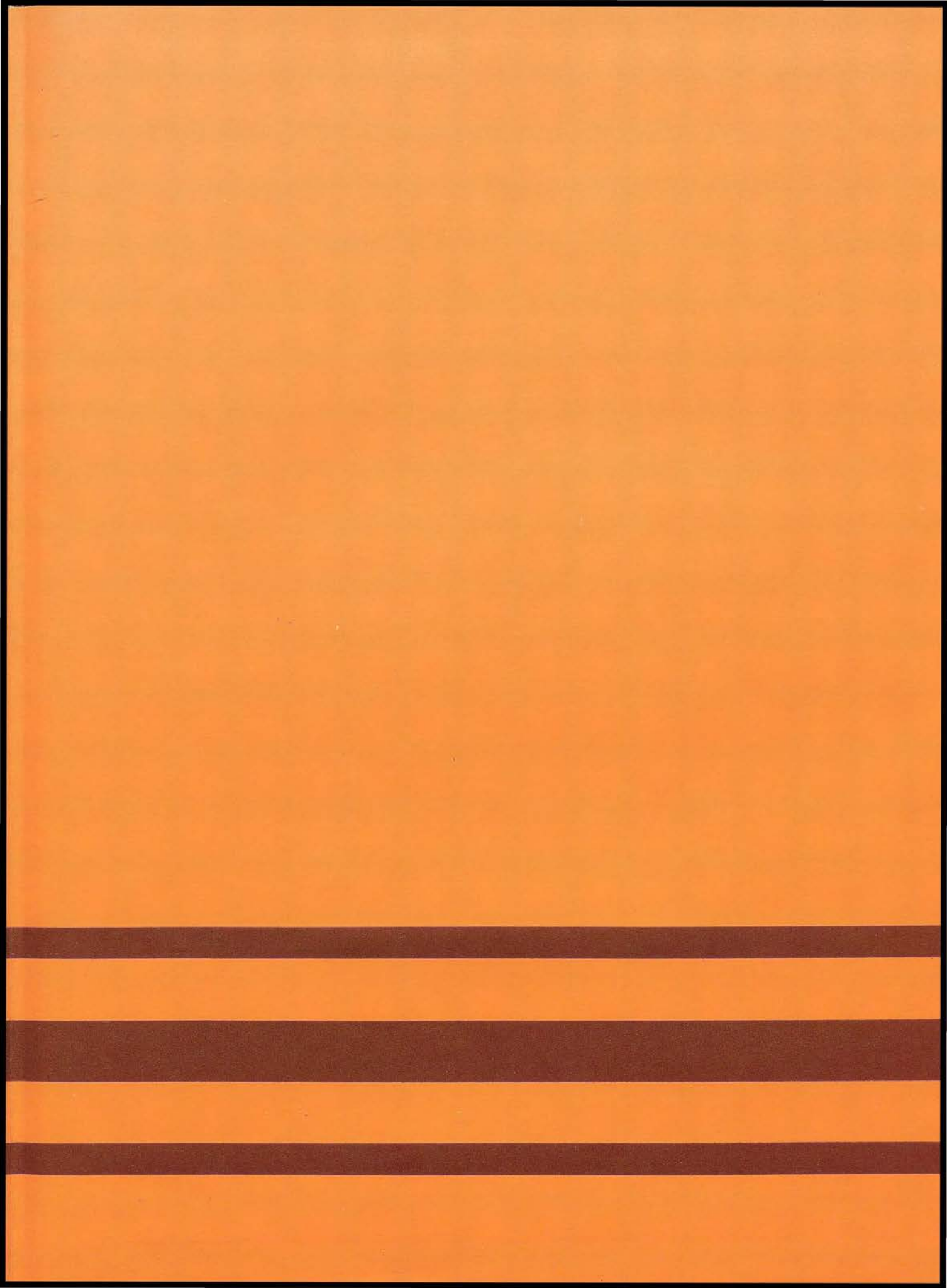

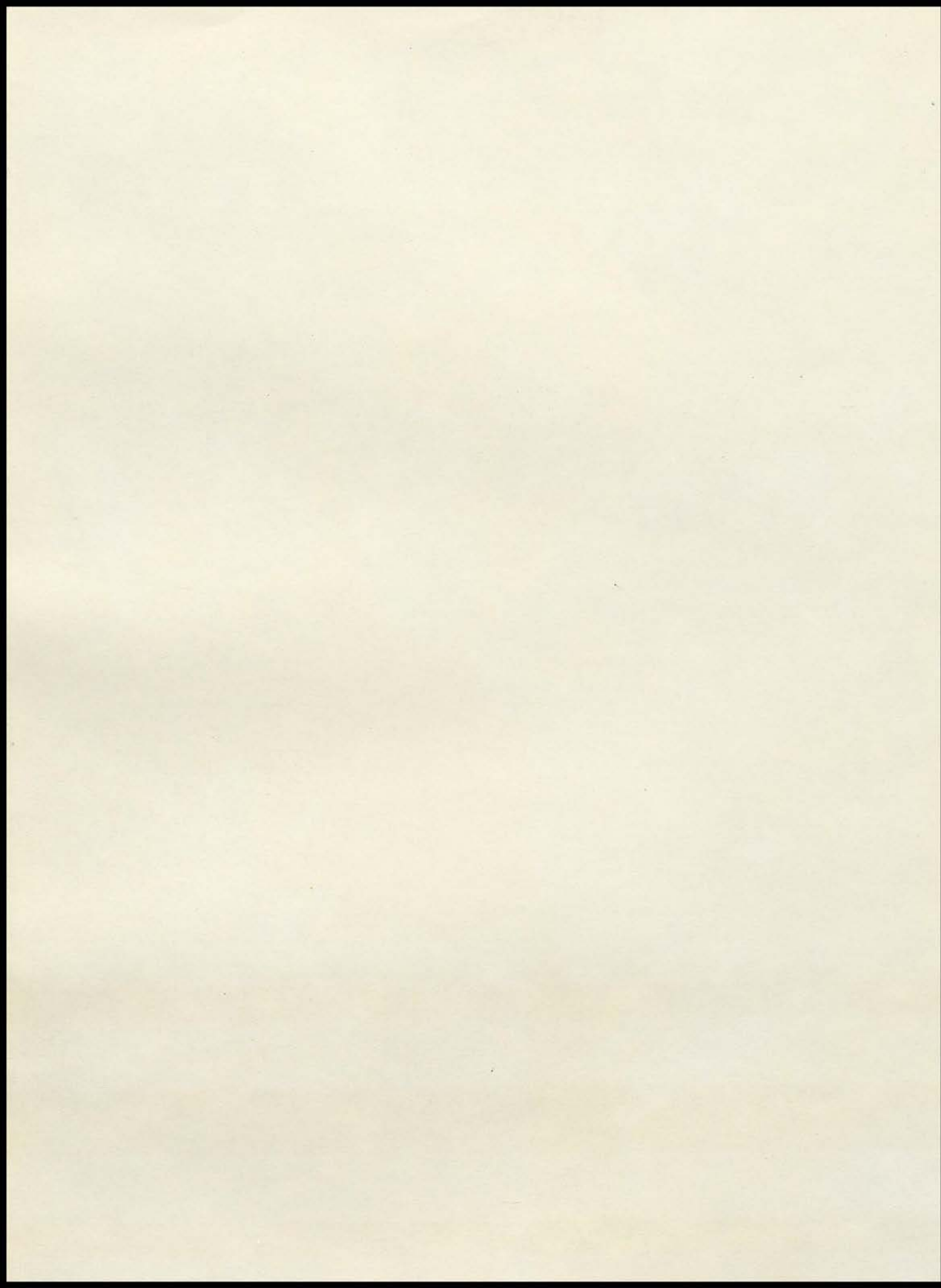

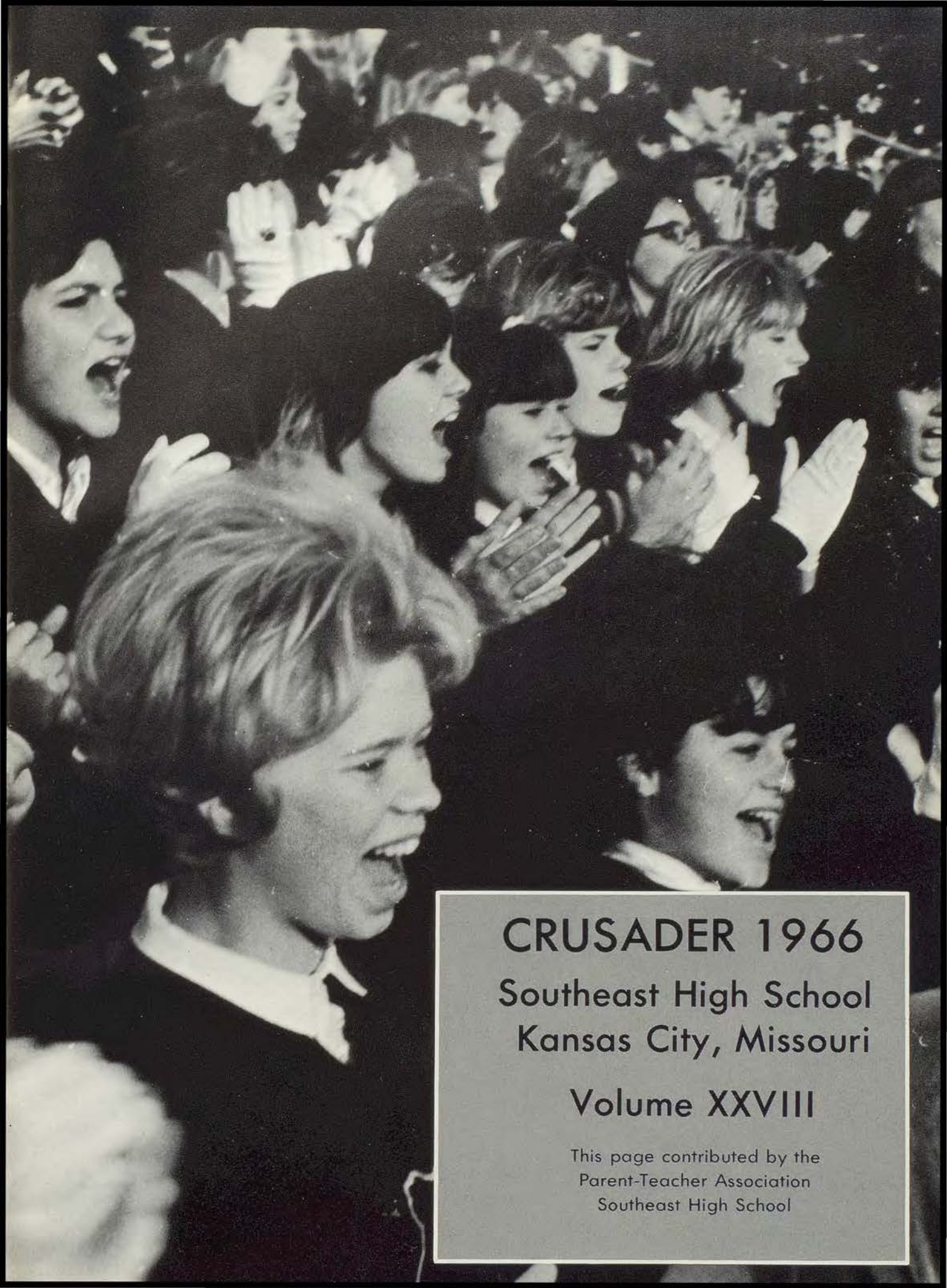

CRUSADER 1966
Southeast High School
Kansas City, Missouri

Volume XXVIII

This page contributed by the
Parent-Teacher Association
Southeast High School



SOUTHEAST
a study of mobile faces







faces intent from participative effort



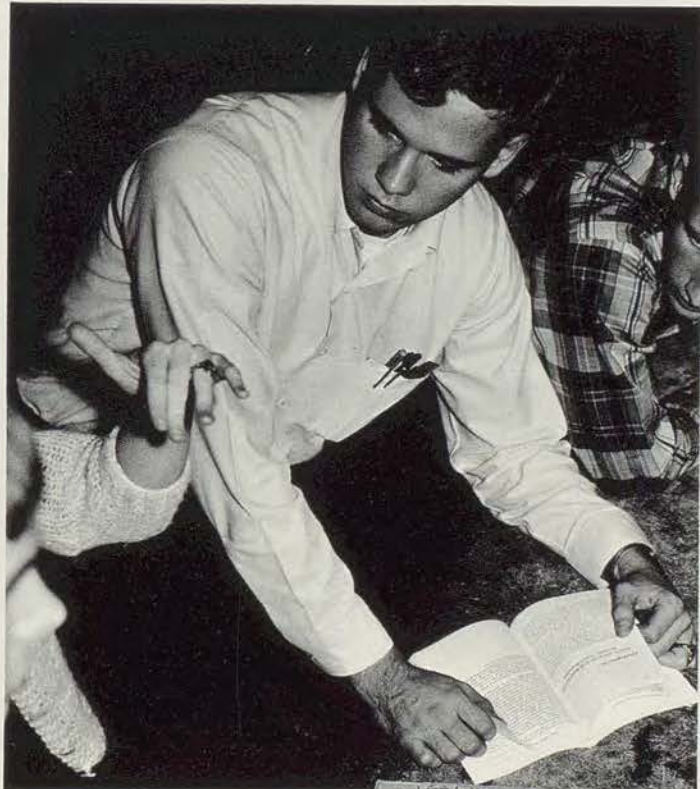



Faces absorbed by physical competition

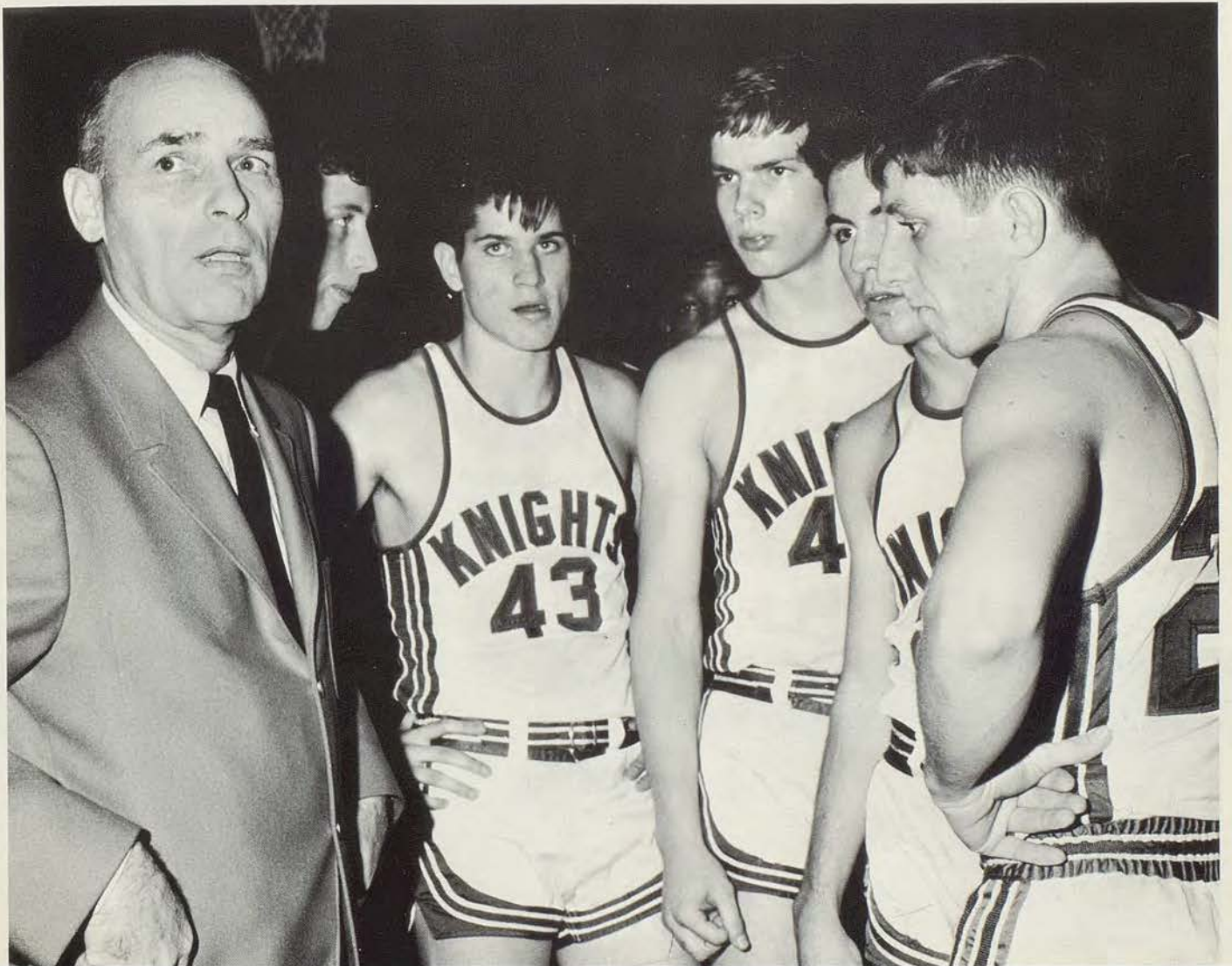

Faces depicting Southeast's spirit—

Outside Southeast, seasons change. Fall chills into winter, and winter mellows to spring. The weather without Southeast is variable but the spirit within remains constant.

The Southeast spirit is not easily definable, even though it is easily seen. It is seen on the alert faces in the classroom. It is seen on the struggling faces on the athletic fields. And it is seen on the glowing faces participating in a school activity.

These faces are mobile, energetic and vibrant. These faces depict the spirit of Southeast. The spirit of Southeast is mobility; the spirit of Southeast is ACTION!

ACTION

FALL



WINTER



SPRING



CLASSES

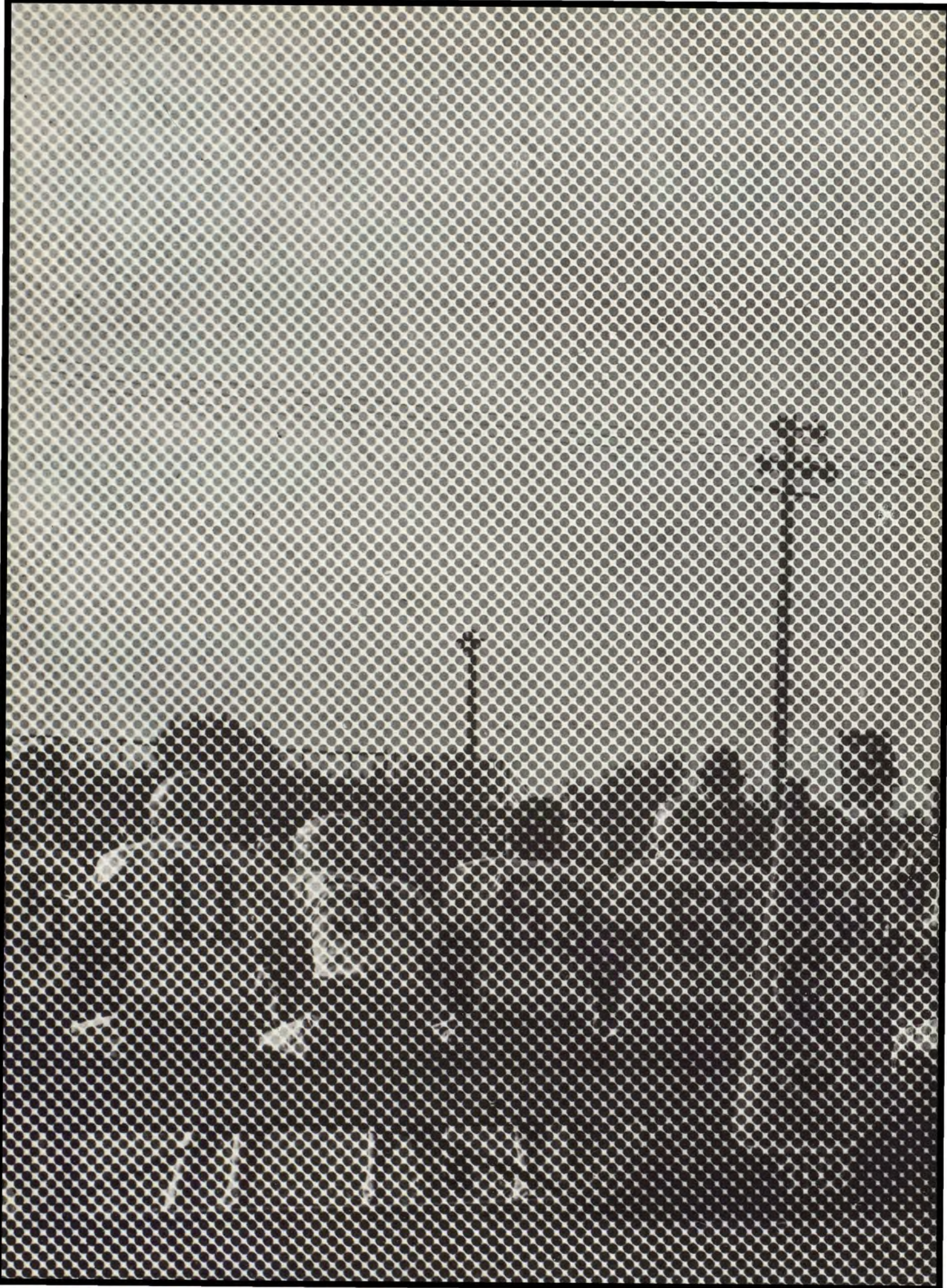



FALL

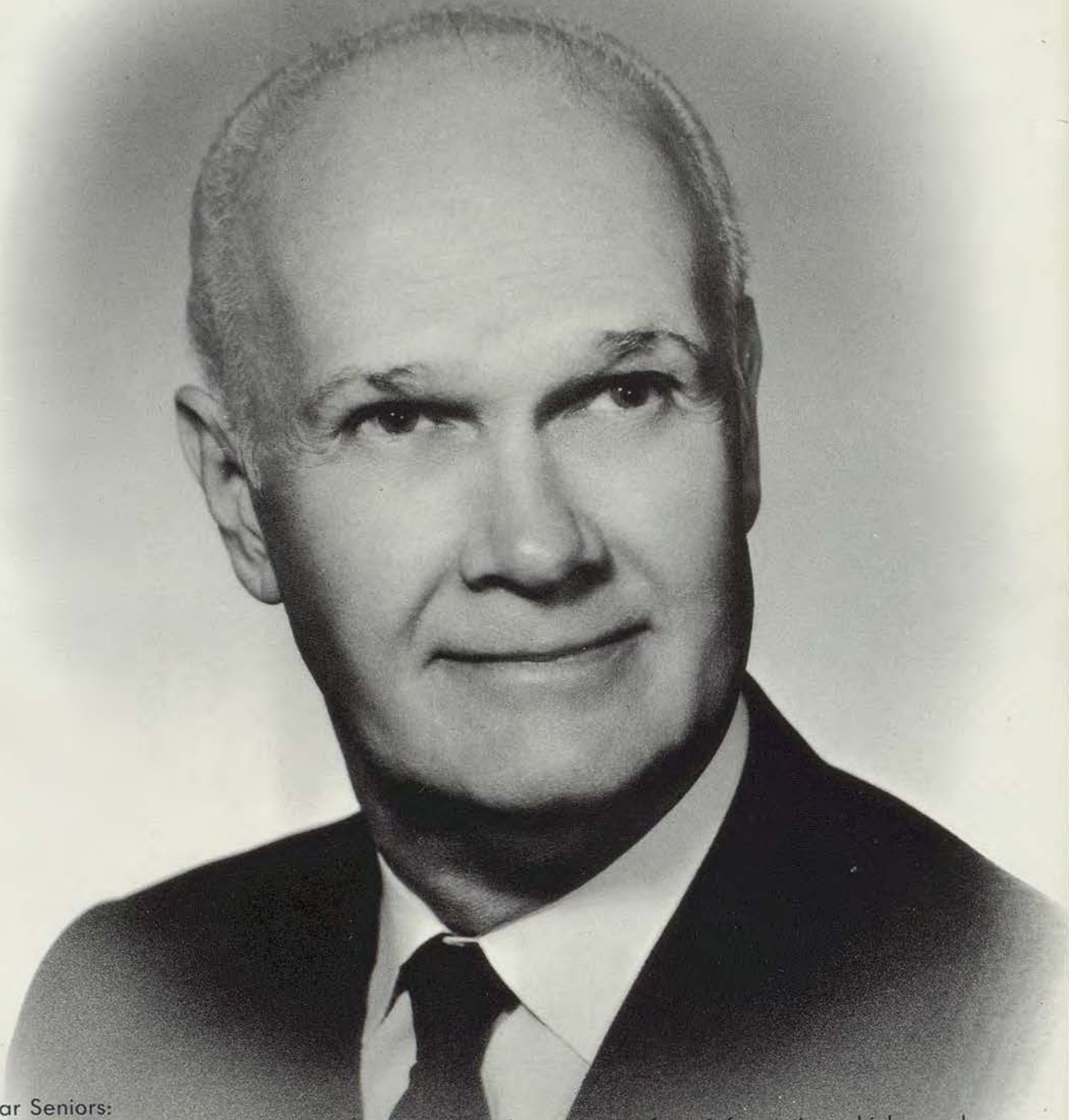

Dear Seniors:

ACTION is rooted in the thinking of man. Thoughts emanate from information which may be acceptable or distasteful, satisfying or annoying, beneficial or detrimental. Man's thoughts are the very foundation of the glorious, almost miraculous, yet turbulent age in which we live. His dreams and visions have been translated into ACTION and events.

Our greatest need is ACTION to reveal our nation's ideals, attitudes, ambitions, and goals, to convince enemy nations that the United States of America seeks peace, freedom, and the good life for all people, and to activate our deepest dream for international understanding, good will, and peace.

Seniors, seek information which may be communicated by others, or obtained by reading and investigation. Be citizens of thought but also of ACTION.

Sincerely,
Harry R. McMillan, Principal

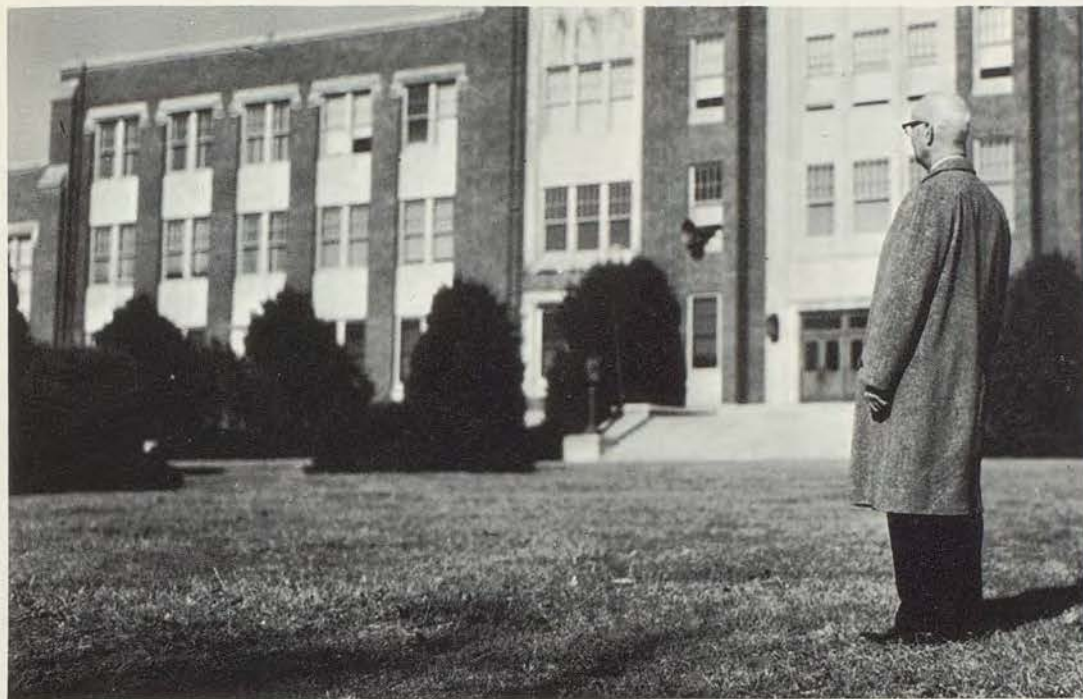

McMillan, principal for 25 years

The Rockne Foundation gave the title of "Principal of the Year" for 1965 to Mr. Harry R. McMillan. But to Southeast's students and faculty, he has been principal of the year since 1940.

Mr. McMillan is deeply concerned with all facets of Southeast life. His concern is shown by his continual striving to improve Southeast. He has been an inspirational force in promoting school spirit and maintaining Southeast's rich traditions.

Through his efforts Mr. McMillan has helped to make Southeast a school for which students and teachers alike feel a lasting loyalty.





Dear Seniors:

It is said that "action speaks louder than words". If you agree, shall we see you taking action to further the ideals of good citizenship? May we also expect to find you at work in our democracy, upholding the right and preventing the wrong? May we always find you striving to bring about better human relations? Again, may we expect you to participate in political action designed to preserve the ideals of our founding fathers?

We hope your experiences here at Southeast will lead each one of you to take the proper action in solving the problems of your day. Upon such action rests the hope for a better world.

Best wishes from,
George R. Powell, Vice-Principal

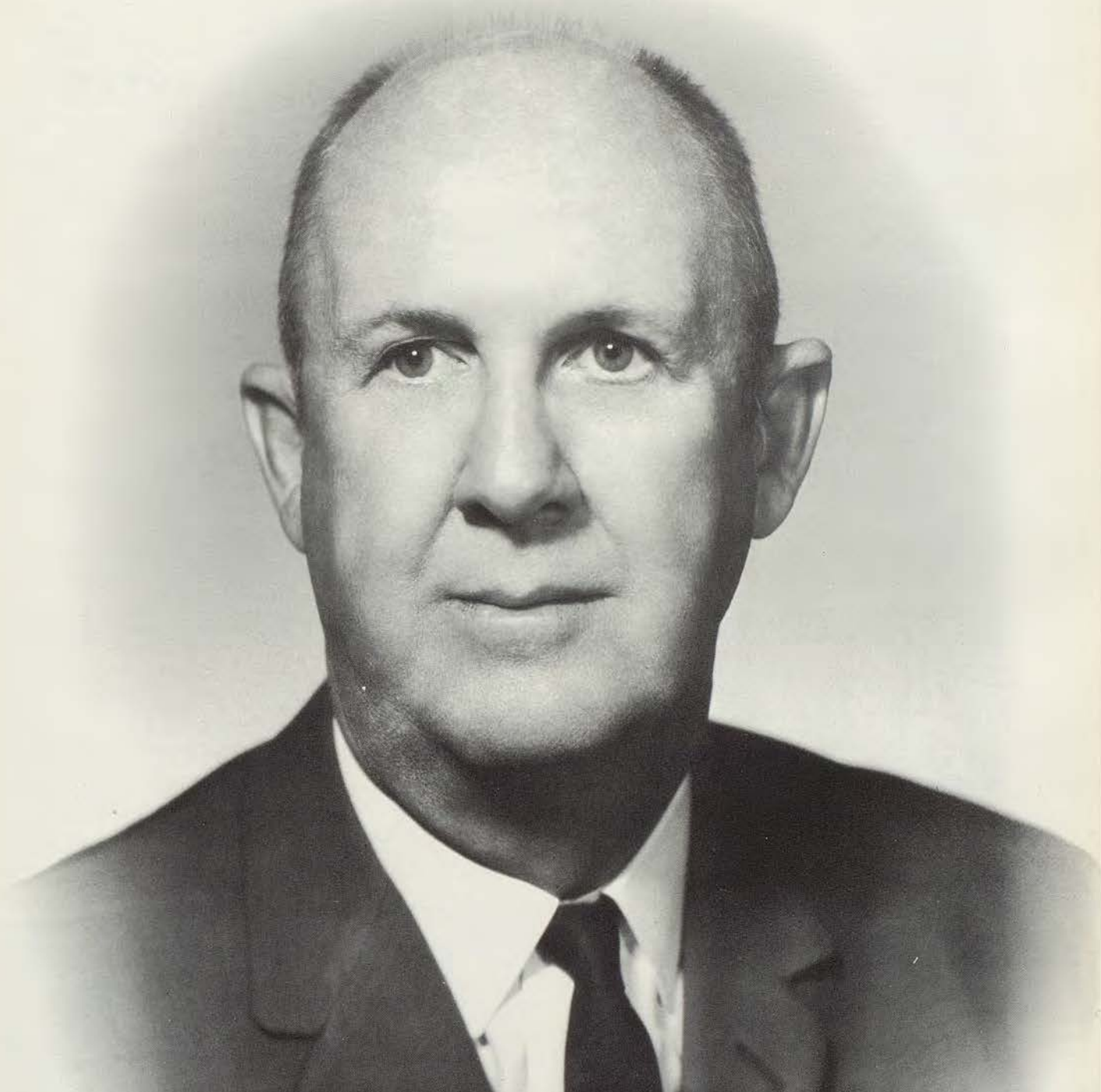

Dear Seniors:

In keeping with the educational emphasis on improvement, each life will be one of action whether it be scholastic or extracurricular. Throughout the world today there is a growing awareness of the need for better education and training. This is a necessity not only for understanding and peace but also for economic development.

Since you first entered the Castle, the discoveries and advances that have been made in science, technology, and daily living have been numerous. Additional education and action in self-training will be necessary in order to achieve the goals each Southeast graduate has projected for himself.

Sincerely,
Berle Adams, Vice-Principal

Instructing, inspiring, teachers serve



Rose McMaster
Counselor
Margaret Morgan
Counselor
Vern Sinclair
Counselor
Thelma Watson
Counselor



Evelyn Hill
Secretary
Isabella Pattison
Secretary
Ruth Robinson
Registrar
Eleanor Taylor
Secretary



Margaret Hart
Librarian
Gloria Shipps
Librarian
Adele Toller
Branch Librarian



Eugenie Beaulieu
R. N.
Dorothy Cox
School Accountant



Veva Koenig
Accompanist
Thelma Ward
Cafeteria Mgr.



Martha Abbott
Art
Eileen Anderson
Home Economics
John Andrews
Electricity
Edward Armstrong
English
Martha Armstrong
Speech



Mary Ballinger
Mathematics
Bernard Barisas
Industrial Arts
Juanita Barr
Home Economics
Theresa Bauman
Chemistry



Roy Becklean
Mathematics
Eva Bergstrom
Family Relations
Anita Berkowitz
Spanish-English
Mabry Bills
Commerce



Rebecca Birkhead
English
Paul Blair
Metal
Jerry Boyce
English
Eleanor Brown
Speech



Linda Buckle
English
Mildred Campbell
Citizenship
Clifford Carpenter
Social Science
Arnold Caviar
Commerce



Cecil Coombe
C.O.E.—
Social Science
Clifford Cornelius
Physical Education
Marion Cornelius
Biology
Elizabeth Coulter
French





Jess Cross
Physical Education
Joseph Degrado
Speech
Clarence Deitchman
General Science
Marian Demand
Vocal Music



Roy Evans
German
Judith Faatz
Biology
Curtis Fritchman
Metal
Sfc. Edward Froelich
R.O.T.C.



Sara Gaggens
Physical Education
Nicholas Gerhardt
Physical Education



Vernon Griggs
Mathematics
Everett Hanan
Driver Education



Charles Harryman
Wood-Drafting
Bette Hunter
English



Mary Iselin
English
Mary Johnson
English
Paula Laing
Art
Leo Lazzo
Mathematics
Orlyn Lockard
Drafting

Ben Markley
Music
Laurence Maupin
Driver Education
Vestal Maze
English-Citizenship
Arthur Miller
Art
Richard Mitchell
Citizenship



Louise Mosman
Commerce
Cecil Patterson
Citizenship
Ella May Porto
Commerce
Elizabeth Pugh
Social Science



John Reid
Mathematics
Leonard Rice
General Science — Physics
Cecilia Roberts
English
Nathan Roitman
Mathematics



Mary Roll
Latin — English
E. A. Smith
Social Science
Karen Smith
Physical Education
Carol Spady
English



Ramona Taylor
Home Economics
Claude Thomson
Driver Education
Norma Trantham
Social Science
Phillip Truby
Natural Science



Hazel Turnbow
Commerce
Margot Walker
Physical Education
Ruth Whiteside
Natural Science
Willa Williams
Social Science



Traditional code unfolds in the



Induction ceremony

As a freshman opens the doors of Southeast, a medieval world unfolds. He may wonder how a Round Table or a majestically-garbed Knight concerns the Southeast students. But, after seeing the annual Induction ceremony, he grasps the correlation. He learns of Southeast's tradition, the same tradition founded by King Arthur and the Knights of the Round Table.

The Induction portrays an evening of merry-making in King Arthur's court and presents various activities of the Castle in tableau form. The performance ends with the knighting of an outstanding senior.

This year's knight, Bob McDaniel, was admonished to follow the chivalrous code—to uphold courtesy, honor and freedom.





Boo! Hiss-s-s! Down with Professor Fate!
Kill the despicable demon!

These exclamations could have easily come from this year's Knightlites audience. Professor Fate's sordid plot would have provoked disgust from any audience. Fate tried to disrupt Mr. Tinker Toynby's toy shop by kidnaping the beautiful ballerina doll. Fate was jealous of Toynby's popularity with the dolls and planned to seize the ballerina doll to gain power over the toy shop. Fate's plot failed when the dolls de-activated him by pulling out his key.

The toys sang and danced in joyous exultation over their victory. The ballerina doll was safe, thus bringing a happy ending to the annual Knightlites talent show.

Knightlites unveils





toy shop intrigue



Heinz bids Southeast "Guten Tag."

Dear Knights and Ladies:

From the very beginning of my stay in the United States, I have appreciated the friendliness of the American people. As a newcomer in a strange land, this friendship has meant a great deal to me.

During my stay here I have learned to admire the American people and have gained a better understanding of them. As a result of my experiences and pleasant associations, I feel that in my case the aim of the American Field Service, to promote understanding and friendship among the peoples of the world, has been fulfilled.

I have learned that in some respects my homeland Austria is different from the United States, but both Austrians and Americans have the same basic ideal for the good life—the love for and pursuit of individual freedom.

I will never forget Southeast with its excellent educational opportunities and its fine school spirit, nor will I forget my many friends in Kansas City.

Sincerely,

Heinz Fauer





Football



FRONT ROW: Ron Parker, Mike Jones, Fred Abbott, Richard Greene, Dave Clark, Leon Akins, SECOND ROW: Max Elrod, Greg Ono, Logan Sousley, Jerry

Vandiver, Mike Gloyd, Ed Harris, BACK ROW: Butch Lee, Arthur Mobley, Bill Endres, Jim Allred, Pete Parnell, Jim Scammahorn.

Knights finish fourth in



Larry Schanzer
Manager



John Roth
Manager



Cecil Patterson
Offensive Coach



FRONT ROW: Leonard Graham, John Stephenson, Alvin Coby, Jim Mallot, Mike Hoedl, Kenny Pummill
 SECOND ROW: Jon Watt, Jesse Munkers, Terry Kunik,

Larry Moody, Jim Bray, Greg Herndon
 BACK ROW: Sydney Walker, Milton Banks, John Mullin, Jack Williams, Dave Patterson, Hugh Gray.

Interscholastic League

The varsity football squad once again had an outstanding season as the Knights compiled a 6-2-1 overall record.

The fine offensive coaching of Coach Cecil Patterson was easily visible in such conquests as Manual, East, and North Kansas City, while the defensive skill, ably taught by Coach Jerry Boyce, showed especially brightly against North Kansas City and East.

Seven all-stars stand as a final testimonial to a team of whom the Southeast student body should well be proud.

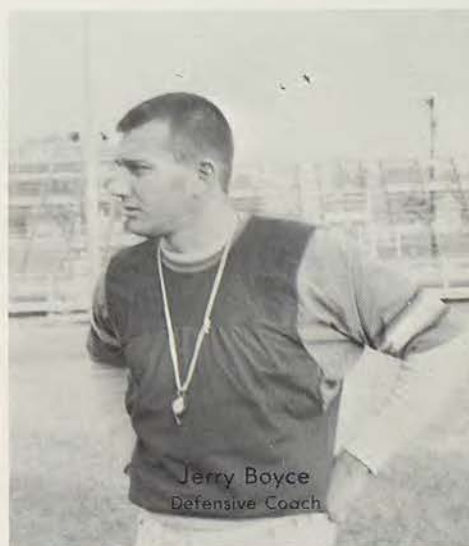

Jerry Boyce
 Defensive Coach

All-Stars



Arthur Mobley
Senior Guard
HM City

Logan Sousley
Senior End
1st City
HM District

Greg Ono
Senior Back
HM City

Ronnie Parker
Senior Back
HM City

Mike Hoedl
Senior Back
1st City
2nd District

Richard Greene
Senior Guard
HM City
HM District

Not Pictured
John Mullin
Sophomore End
HM District

Varsity Record

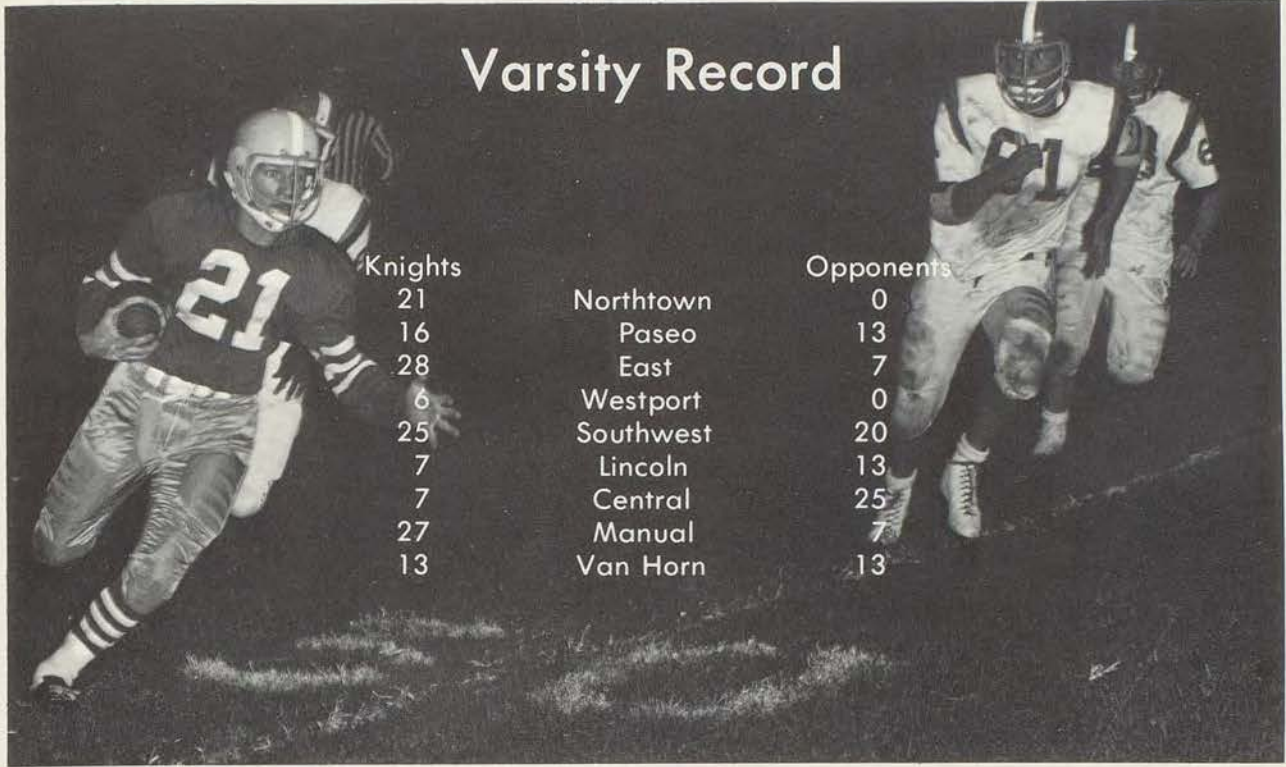

Knights

21
16
28
6
25
7
7
27
13

Northtown
Paseo
East
Westport
Southwest
Lincoln
Central
Manual
Van Horn

Opponents

0
13
7
0
20
13
25
7
13

Game highlights recount winning year



Northtown

The game with North Kansas City proved to be a harbinger of a successful season for Southeast. A touchdown early in the first quarter created a deficit from which Northtown never recovered. Mike Hoedl's and Kenny Pummill's outstanding rushing, aided by Greg Herdon's key block and Logan Sousley's pass reception, proved to be determining factors in the 21-0 shut-out.



Paseo

A determined Pirate team tried vainly to dethrone the Knights in their second pre-season contest. A 14 point scoring effort in the third quarter gave Southeast the lead for the first time in the game. An end-zone

tackle by Butch Lee resulted in a safety and strengthened our lead. The score was now 16-13. Extra point kicks by Jim Allred and touchdowns by Mike Hoedl and Dave Clark accounted for the Knights' scoring.

Coaches and cheerleaders



East



The Bears left our stadium with much to growl about as Southeast handed East a 28-7 defeat. The Knights ran a successful ground game against East's not-so-successful passing. A 41-yard run by Pete Parnell and a 66 yarder by Mike Hoedl put Southeast ahead for good in the first quarter. Ken

Pummill's one-yard plunge widened the margin and Richard Greene's 39-yard run-back on a pass interception in the third quarter ended our scoring.

All of Jim Allred's extra-point kicks proved true.

keep team spirit alive

Westport

A 6-0 triumph over Westport led to a three way tie for a first place berth for the Knights in the Interscholastic League. Logan Sousley picked a loose ball out of heavy traffic to complete the pass for the only score of the game. Sousley began the Southeast drive by recovering a Westport fumble on the opponents' 40-yard line. This game boosted the Knights' record to 4-0.





A crowd of 4,500 spectators was on hand to witness the Knights' 25-20 triumph over Southwest in the annual rival contest. Mike Hoedl proved to be the most outstanding player of the game as he passed and ran Southeast into command. Jim Allred and Greg Ono both found themselves on the receiving end of a Knight touchdown pass, and Ono later scampered around left end for a 27 yard score.

Southeast's defensive strength and an interception by Max Elrod helped earn the Knights' fifth straight victory and possession of the Southside trophy for the upcoming year.

Southwest

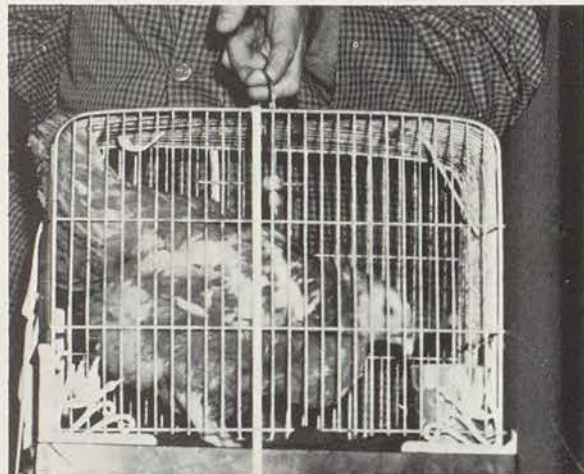

Southwest sends victory omelet—Oops, omen!

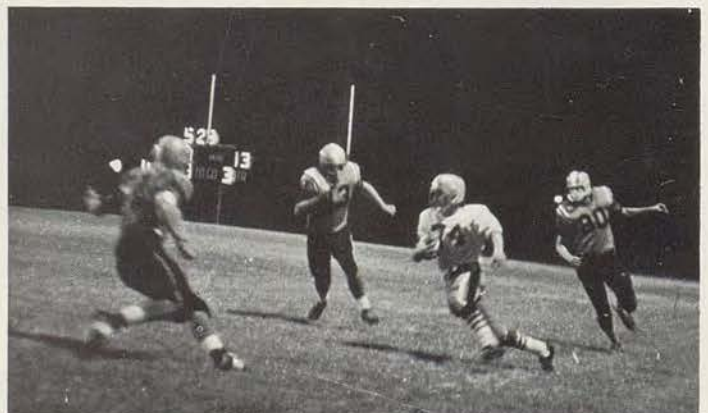

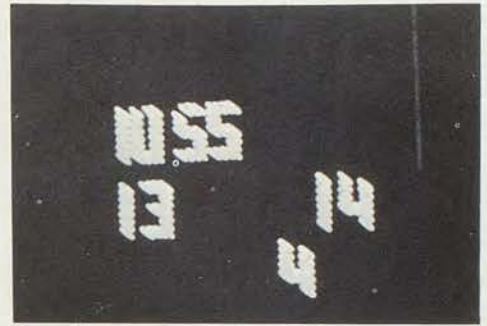

Lincoln

Southeast was toppled from a league-leading position and also from the hope of a perfect season in our fourth league contest of the year. The Knights earned a 7-0 lead early in the second quarter only to be tied by a Lincoln pass completion with 5 seconds left in the first half. A 7-7 deadlock held until, with only 2:51 left in the game, the Tigers pushed over the winning touchdown.

The Southeast offense led in both rushing and passing, but they were unable to use their advances favorably. Greg Ono led the game in individual rushing, compiling 93 yards on fourteen carries.





Central

The Knights proved to be another victim of Central as the Eagles left our field with a 25-7 win to their credit. In the opening minute of the fourth quarter, Logan Sousley recovered a Central fumble on the opponents' 34-yard line and managed to

return it to within one yard of the goal. Ken Pummill then vaulted across for the six points. This touchdown, however, did little to override Central's four tallies, and Southeast was handed its second loss of the year.

Crowning of queen

Manual

Southeast coasted to a 27-7 victory over the Manual Cardinals in the season's next-to-the-last contest. Greg Ono paved the way for Ken Pummill's 3-yard touchdown with a 40-yard run in the first period. Ono then earned a touchdown of his own with a 25-yard gallop to give a 20-0 lead at the half. Manual avoided a shut-out with a 45-yard fourth quarter touchdown.

Outstanding scorers for Southeast were Jim Allred, completing 3 out of 4 extra point attempts, and Ono, totaling 153 yards rushing on only 10 carries.





Van Horn



brings 1965 season to a close

A 13-13 tie with Van Horn provided the setting for the Southeast homecoming and final game of the season. Mike Hoedl scored the first tally of the night with a 79-yard jaunt. A second period touchdown by Greg Ono put the Knights into the lead. A Falcon score early in the fourth quarter resolved the deadlock, however, and the next 10 minutes, 44 seconds proved to be a defensive battle with Pete Parnell, John Mullin, Ronnie Parker, Ron Williams, Jim Scammahorn, and Bill Endres leading the Knights.

With 1:43 and 1:13 remaining on the clock, Jim Allred attempted field goals from the 15 and 30-yard lines, respectively. Both proved unsuccessful and the clock soon ran out.

During a half-time ceremony, Miss Jo Lynn Niday was chosen to represent Southeast as 1965 football homecoming queen.





Arthur Miller and
Clarence Deitchman

B-Team

Southeast's B-team contended with powerful league competition this season as they obtained a 2-6-1 tally for the year. Led by Coaches Clarence Deitchman and Arthur Miller, the B-team helped produce many fine prospects for next season's varsity.

B-Team record

Southeast	6	Northtown J. V.	7
Southeast	7	Paseo	34
Southeast	28	East	7
Southeast	13	Westport	7
Southeast	7	Southwest	19
Southeast	7	Lincoln	21
Southeast	0	Central	0
Southeast	7	Manual	12
Southeast	14	Van Horn	38

FRONT ROW: Ronnie Lewis, Greg Wingfield, Claude Johnson, Carter Beck, Richard Wren, Doug Berry, Gary Stanley, James Coulter, Roland Miller
SECOND ROW: John Elrod, Michael Bay, Ottie Depriest, John Tripses, Paul Osment, Glenwood Johnson, Bruce Eston, Dennis Wilson, Lynn Hutchison
THIRD ROW: Ronald Hardin, Bill Dunfee, Steven Meyer, Leonard

Baker, Mike Martin, Gerald King, Dewey Wesson, James Chrisman, Roy Pittman, Tim Wolf
BACK ROW: Floyd Davis, Ted Brookover, George Herrington, Terry Phillips, Thomas Fritz, Dan Jones, John Stephens, Bob Beaty, Michael Smith, Bill Dehart, Michael Rowan.





FRONT ROW: Ronald Wissel, Donald Irons, Robert Carroll, Jim Van Winkle, Mike Jones, Greg McDaniel, Aubrey Foster, Willie Anthony, Howard Sharp, Randy Lewis
 SECOND ROW: Chris Fox (Mgr.), Chuckey Gatson, Derek Echols, Hardie Smith, Delbert Patrick, Mike Alan Scott, Mike Anderson Scott, David Carney, Audra Hill, John Frank, Steve Moore
 THIRD ROW: Greg Forsythe, Ronald Routh, George Swaney,

Ronald Rivera, Terry Feitz, Larry Kilgore, Reggie James, Robert Simmons, Dennis Buzan, Bob Endres, Karl Willis, Lee Steele
 BACK ROW: Jessie Hendrix, Pat Quillen, Curtis Washington, Bob Curtis, Jim Herrington, Michael Lee, Bill Showmaker, Byron Schmidt, Robert Johnson, Richard Morrow, Larry Goodson.

Freshmen

Southeast	34	East	12
Southeast	40	Westport	0
Southeast	45	Southwest	7
Southeast	19	Lincoln	0
Southeast	27	Central	7
Southeast	0	Lee's Summit	12
Southeast	28	Manual	0
Southeast	12	Van Horn	20

The freshman team, coached by Mr. Nicholas Gerhardt and Mr. P. A. Truby, had an impressive season, compiling an overall 6-2 record.

The boys were introduced to the skills and techniques that will prove to be an asset for the Knights in future years.



Phillip Truby



Nicholas Gerhardt



FRONT ROW: Steve Waller, Richard DeHart, Bob Niemeyer, Grant Schmidt BACK ROW: Chris Bell, Tom Niemeyer, Adonis Perkins, Charles Gould.

Cross Country

A challenging two-mile event was the object of nearly two months of training for Southeast's cross country team. Coached by Mr. Arnold Caviar, the boys practiced rigorously in Swope Park during September and October. The highlight of the season was the city meet, in which Steve Waller placed twelfth out of seventy-five contestants.



First semester Round Table

Bob McDaniel
President
Jim Allred
Vice-President
Cindy Bartlow
Recording Secretary
Kimi Henry
Corresponding Secretary
Janet Battice
Treasurer
Kathy Svetlich,
Jerry Vandiver
Sergeants at Arms
Judy Large
Historian
Chuck Chowins
Publicist
Paula Sodowsky
Chaplain
Heinz Paier, Tim Roschke
Members at Large



On October 10, 1939, the Round Table was called to order. But it was not King Arthur rapping for the attention of Lancelot and his other knights. This was a student beginning the first meeting of Southeast's student council.

Southeast's twentieth-century Round Table strives for the same goals as King Arthur's medieval Round Table did. Guided by Miss Louise Mosman and Mr. Clifford Carpenter, it gives every student a voice in

school activities through homeroom representatives. Not only has King Arthur's goal of democracy been revived, but also his stress on a chivalrous code and on good citizenship is being maintained by the Round Table.

The publication of the student directory, the purchase of a scrap book for the American Field Service student, and the collection of contributions for United Funds were some of the achievements of the first semester Round Table.



FRONT ROW: Michelle Frohock, Debbie Weaver, Marsha Propst, Pam Alexiou, Carol Beckett, Anabelle Nelson, Patty Burks, Judy Large, Bobbie France, Susie Lonergan, Kim Bell, Jim Butcher. SECOND ROW: Patty Moore, Susie Shaw, Peggy Morris, Gail Ihrig, Judy Lehman, Janet Battice, Paula Sodowsky, Jameille Hall, Lilly Shieh, Liz McGee, Marilyn Bopp. THIRD ROW: Donna Newton, Barbara Rider, Cheryl Witte, Scarlett McClain, Kimi Henry, Cindy Bartlow, Pattie Bird,

Sharon Gardner, Warren Bayzman, Debbie Frank, Susie Scott, Dennis Carter, Ricky Pettit. FOURTH ROW: Kathy Svetlich, Jerry Vandiver, Mike Martin, Don Clark, Don Hilsdon, Colleen Parker, Gerald Harvey, Don Heuman, Tim Roschke, Chuck Chowins, Donna Cooper, Bob McDaniel. BACK ROW: Mr. Carpenter, Heinz Paier, Roger Ward, Myrla Cole, Tom Trapp, Mike Smith, Jack Williams, Jim Allred, Byron Schmidt, Grant Schmidt, Richard Lopez, Reginald James, Miss Mosman.



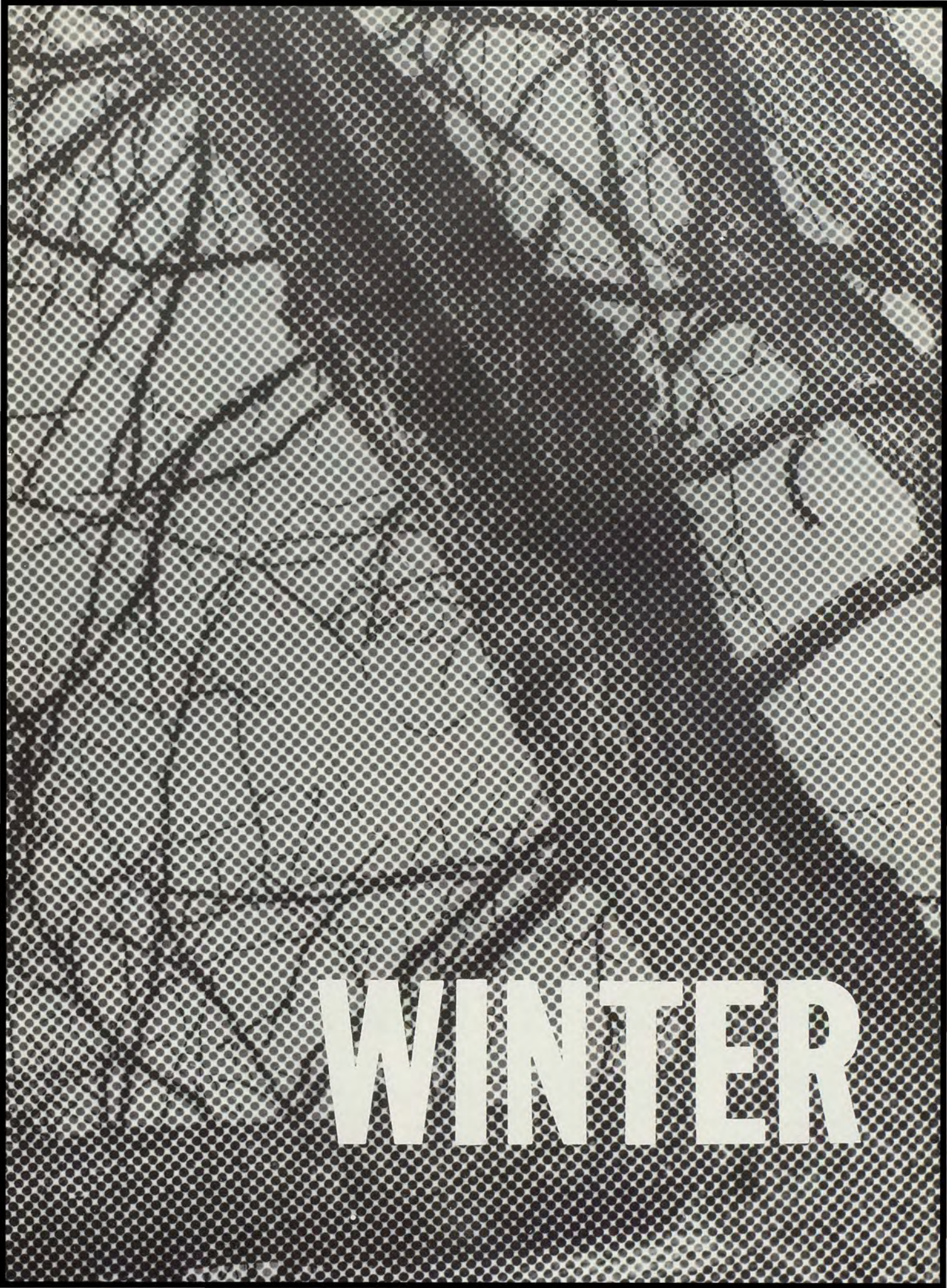

WINTER



Campaign spirit struck Southeast after the holidays as five seniors vied for second semester Round Table president. As usual, the final vote-drawing activities were handbill politicking and speeches by the nominees and their managers.

Jerry Vandiver and Chuck Chowins were elected president and vice-president.



Campaign January 1966



Music



Voices blending in song



FRONT ROW: Mrs. Veva Koenig, Janice Walker, Pat White, Susie Keith, Linda Montgomery, Annabelle Nelson, Vicki Davis, Sara Stine, Beverly Moran, SECOND ROW: Ruth Crews, Johnna Joslin, Nan Hammond, Cindy Yost, Betty Nead, Margaret Potter, Virgie Horner, Christina Cooper. THIRD ROW: Yvonne Scott, Stephanie Keith, Deborah Graves, Vickie

Seigler, Kathy Barker, Carol Beckett, Paula Workman, Dennis Dusenberry, Jeff Moore. FOURTH ROW: Ronald Harden, Carter Beck, Bob McDaniel, Jerry Vandiver, Leroy Asbury, Chuck Chowins, Max Elrod, Greg Ono. BACK ROW: Gary Humbard, John Marston, Paul Bratcher, Heinz Paier, Tom Fritz, Gary Bell Bruce Bell, Jim Allred.

Girls Octet



BACK ROW: Virgie Horner, Janet Hawley, Betty Nead, Kathy Peterson, Yvonne Scott, FRONT ROW: Pat White, Judy Large, Carol Beckett, Nan Hammond (accompanist).

produce lyrical melodies



FRONT ROW: Bonny Zeckser, Pat Galloway, Chloe Robinson, Linda Meyers, Ramona Greer, Judy Large, Cathy Coppock. SECOND ROW: Kathy Rathburn, Carol Faulkner, Jackie Creel, Kathy Robinson, Phyllis Chatman, Carole Maltby, Harriet Brown. THIRD ROW: Paul Swenson, Pam Barker, Bonny Clardy, Linda Haynes,

Kathy Peterson, Margaret Snyder, Janet Hawley. FOURTH ROW: Gary Potter, Tom Osment, Tom Pettit, Pat Lara, Greg Herndon, John Andrews, Ed Harris. BACK ROW: David Neville, George Sutton, Randy Williams, Wayne Akers, Terry Amor, Steve Newman, Robert Berger.

Boys Octet

FRONT ROW: Elvon Miller, John Andrews, Mark Murphy. BACK ROW: Ed Harris, Terry Amor, Jerry Vandiver, Dennis Dusenberry, Gary Bell.

The most selective choral group at Southeast is the concert choir. A pleasing voice quality, a knowledge of music, and good citizenship are requirements for choir members.

Under the direction of Mr. Ben Markley, the choir plays an important role in school activities. Some of these activities are Knightlites, the festival of music, the Christmas concert, commencement and baccalaureate.

This year, Southeast's concert choir performed with a city-wide mass chorus that sang at the Music Educators National Conference.



Strings, percussion, brass . . .



Trumpet Trio

Jim Booth
John Tripses
Jeff Moore



VIOLINS: Anita Hancks, Ruth Ann Breitag, Mary Enslin, Muriel Frohock, Carolyn Cooper, Marla Watts, Michelle Frohock, Margaret Singleton, Judith Coleman, Marilyn Bopp, Ronald Varner, Carletta Brooks, Leslie

Smith
FLUTES: Peggy Parsons, Linda Large, Nancy Scott
CLARINETS: Gary Charde, Rae Jean Boyd
BASSOONS: George Swaney, Carl McCloud.

the makings of the orchestra

Each year the freshman induction and the spring play are enhanced by overtures played by the orchestra. This selective group also gives musical enjoyment at the open house program, the Christmas and winter concerts, and the music festival.

Along with these events, the orchestra participated in several functions. They attended a clinic at Truman High School to improve their talents, and a large number of orchestra members performed with the all-city orchestra. This group, directed by Mr. Ben Markley, appeared Kansas City Night at the Music Educators National Conference.



VIOLAS: Loxie Coddington, Lorene Lord, Don Hipsher, John Meyers VIOLONCELLOS: Nan Hammond, Kim Bell, Sharon Fisher, Val Jean Locke, Wayne Allbritten

BASS: Linda Hill, Dana Lerenberg, TRUMPET: Jim Booth FRENCH HORNS: Dean Lett, Jim Coulter TROMBONES: John Barnes, Dan Schram.

Clashing cymbals, blaring trumpets—



CLARINETS: Betty Nead, Mike Street, Susan Hulse, Patty Goins, Kathy Feeley, Sybil Reynolds, Sandy Clem, Janice Wilkins, Glenwood Johnson, Robert Simmons, Harvey Shapiro, Earlene Cromwell, Bill Fetters, Leroy Woodard, Andy Pruitt, Cindy Thompson, Susan James, Rae Jean Boyd.

FRENCH HORNS: Dean Lett, Dennis Dusenberry, Ron Wissel CORNETS: Darwin Carroll, Jim Booth, Jeff Moore, David Tripses, Ron Bath, Larry Scott, Mike Korando, Chip Lucas, Martin Loveland TUBAS: Robert Gilmore, Dan Shipley, Dale Garrison, Robert Fansler

Majorettes

Gay Wilson
Millie Pou
Marla Johnson
Sandy Clem



sounds of the band



FLUTES: Teena Rutter, Jana Franke, Barbara Coffman, Valerie Pierce, Millie Pou, Anne Birch OBOE: Jeff Eichenwald ALTO SAXOPHONE: Linda Hill, Marla Johnson, Darrel Gooch BASSOON: George Swaney BASS CLARINET: Dave Young, Fred Tatzko TENOR

SAXOPHONE: Tom Schram BARITONE: Jim Swaney, Gay Wilson, Ralph Lusher TYMPANI: Chris Cronemeyer BASS DRUM: Carol Faulkner SNARE DRUMS: Curtis Ray, John Frank, Tom Davenport

The band strengthens Southeast's claim to excellence. Whether marching in the American Royal Parade, playing at football games, performing in the winter concert or the all-city band festival, the band brings recognition to the school.

The band's quality is a result of long hours of rehearsal under the guidance of Mr. Ben Markley. Band members often begin their day with early practices and end it with individual sessions at home. Thus they are able to further Southeast's image with each performance.





Girls Glee



Girls Choir

FIRST ROW: Bonny Alewine, Debbie Groves, Janice Ragan, Carolyn Bopp, Rita Lopez, Carol Riley, Janis Barber, Janet Markle, Barbette Jones, Cheryl Witte, Debbie Weaver, Barbara Springstube, Brenda Vaughn, Jeannine Morrison SECOND ROW: Christi Barnette, Patty Hannan, Linda Gundy, Pat Workman, Carol King, Cynthia Sanders, Beverly Davis, Linda

Winemiller, Beverly Newland, Margaret Taylor, Janet Walden, Joyce Smith, Brenadette McGary, Pam Johnson, Jo Griffith BACK ROW: Linda Munoz, Pam Markey, Diane Burns, Diana Coulter, Ann Cadell, Louise Large, Marsha Walker, Sandra Thompson, Nanette Lewis, Diann Taylor, Anita Stevenson.





Mixed Chorus



Boys Chorus

FRONT ROW: Bob Ballowe, Tom Gould, Jerry Lindquist, Richard Gravette, Scott Lewis, Raymond Flynn, Leslie Smith, SECOND ROW: Oscar Lasker, Larry Cain, Tony Carrol, Calvin Banks, Mike Lightner, Ronald Heide, Rickey Pettit, David Williams, THIRD ROW: Floyd Baxter, Danny Humphrey, Brad Bilyew, Norman

Moore, Willis White, Aubrey Madison, Eric Hughes, FOURTH ROW: Mark Watts, George Simmons, Neil Hayes, Tom Lawson, John Lobdell, Dorsey Surface, Mike Sinclair, Jim Griffith, BACK ROW: Larry Carter, Derek Echols, Milton Mitchell, Curtis Washington, David Payne, Reginald James, Paul Franco.



Honor
societies

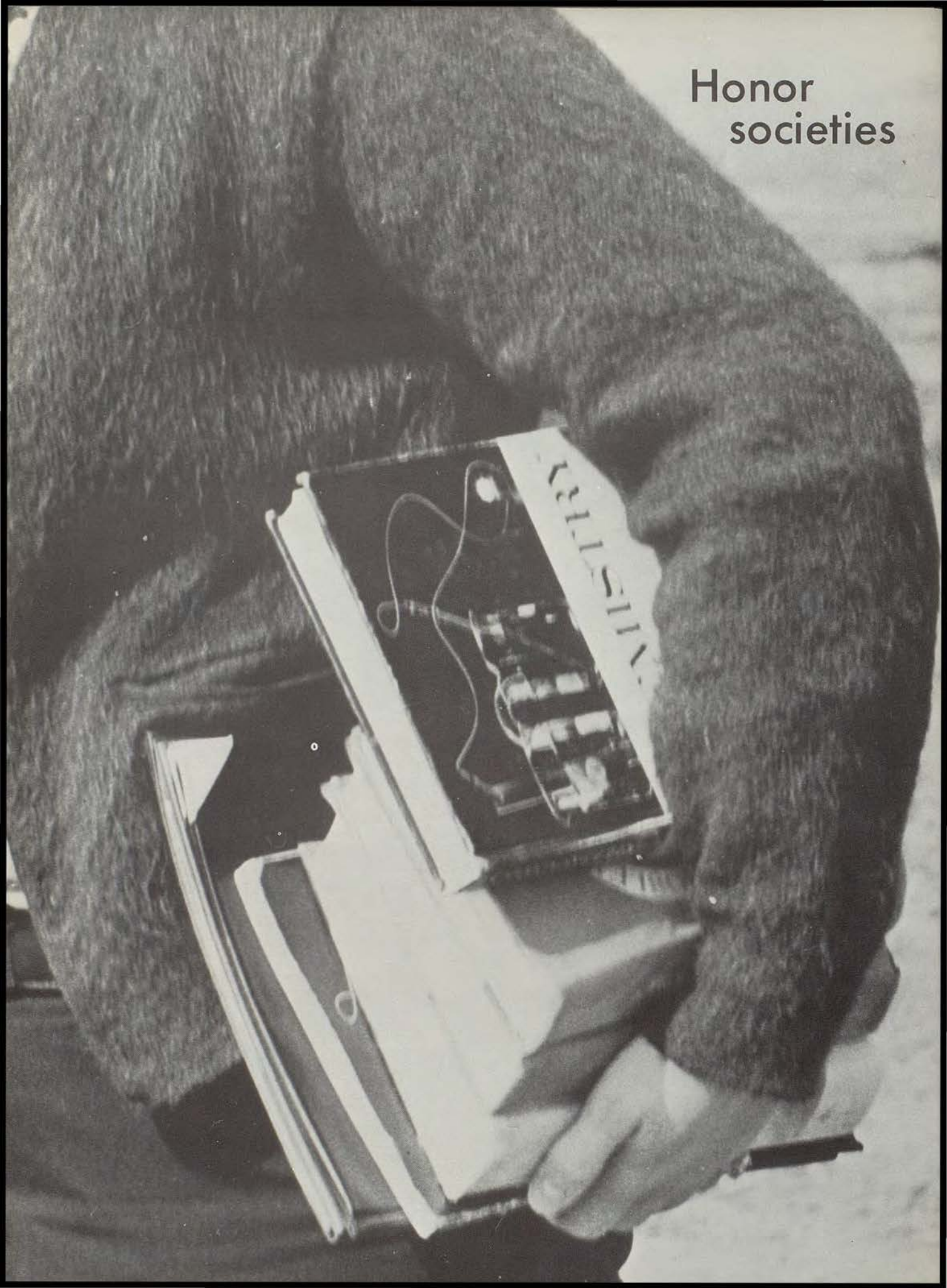

American Association of University Women



FRONT ROW: Nan Hammond, Paula Hauser, Pat White, Cindy Bartlow, Annabelle Nelson, BACK ROW:

Kathy Barker, Mary Novak, Debbie Pickering, Laura Teetor. NOT PICTURED: Kathy Dugan.

Recognition through achievement

Quill and Scroll



FRONT ROW: Annabelle Nelson, Marsha Propst, Melinda Snoderly, Judy Large, Mary Novak. SECOND ROW: Ruth Crews, Ann Holden, Cindy Bartlow, Kathy Dugan, Johnna Joslin. THIRD ROW: John Cooper,

Carole Maltby, Margaret Potter, Kent Eisler, Linda West, Lea Tappemeyer. NOT PICTURED: Bruce Bell, Susan Padgett, Tim Roschke, David Vogt.

Beta Honor Society

Betas learn service,



FRONT ROW: Regina Wray, Vicki Davis, Linda Knoth, Melinda Snoderly, Loxie Coddington, Mary Novak. SECOND ROW: Julie Bowen, Linda Hill, Pam Barker, Leroy Asbury, Susan Padgett, Ruth Crews, Linda Myers. THIRD ROW: Pat Smith, Howard Schintz,

Carole Maltby, Terrie Milberger, Carol Faulkner, Kathy Dugan. BACK ROW: Gerald Harvey, Heinz Paier, Clark Collier, Dave Bauer, Tim Roschke, Phyllis Chatman, David Vogt.



leadership, and scholarship



FRONT ROW: Lynn Packham, Annabelle Nelson, Cheryl Pennington, Karen McClendon, Gay Wilson.
SECOND ROW: Marsha Propst, Dennis Stuart, Cindy Bartlow, Robert Gatson, Susan Zeckser, Mr. Smith.
THIRD ROW: Steve Waller, Linda Booth, James Hall,

Leland Bowen, Chuck Chowins, Myrla Cole, Jerry Vandiver. BACK ROW: Dean Lett, Joe Whalen, Paula Hauser, Wes Elliott, Olivia Schmalz, Suzanne Dickinson, Linda West.

"Scholarship, leadership, service"—these are the purposes of the National Beta Club, Southeast's honor society. With the aid of Mr. E. Allen Smith, Betas learn of their purposes and are urged to fulfill them.

Of the club's three purposes, service has priority. In the course of the year, Betas ushered at the Music Festival, Commencement and P.T.A. meetings. Pledges are required to complete a service project before they are initiated into the club. Painting waste containers for the halls was the contribution this year. In another field of service, Betas helped other students attain better grades through a tutoring service.



Debbie Pickering was the Southeast Beta Club's candidate for state vice-president at the State Convention this spring. Pictured with Debbie are her campaign managers, Joy Bailey and Laura Teetor.



Beta officers

First Semester

Dennis Stuart
President
Paula Hauser
Vice-President
Mary Novak
Recording Secretary
Cheryl Pennington
Corresponding Secretary
Chuck Chowins
Treasurer

Jerry Vandiver
Sergeant at Arms
Lynn Packham, Marsha Propst
Keepers of the Archives
Kathy Dugan
Journalist
Leland Bowen
Tower Representative



Scholarship is characterized by every Beta because it is a criterion for membership. To be eligible to become a pledge, a student must have maintained an "S" average throughout his high school career.

Betas are also concerned with beautifying Southeast. The keepers of the archives are responsible for maintaining artistic displays in the first floor showcase.

A large percentage of club members attended the state convention in St. Louis this spring. During the three-day gathering, Betas were instructed in their duty of "leadership".



Beta officers

Second Semester

David Vogt
President
Cindy Bartlow
Vice-President
Terrie Milberger
Recording Secretary
Chuck Chowins
Corresponding Secretary
Heinz Paier
Treasurer

Clark Collier
Sergeant at Arms
Paula Hauser, Linda West
Keepers of the Archives
Cheryl Pennington
Journalist
Tim Roschke
Tower Representative



Categories Team

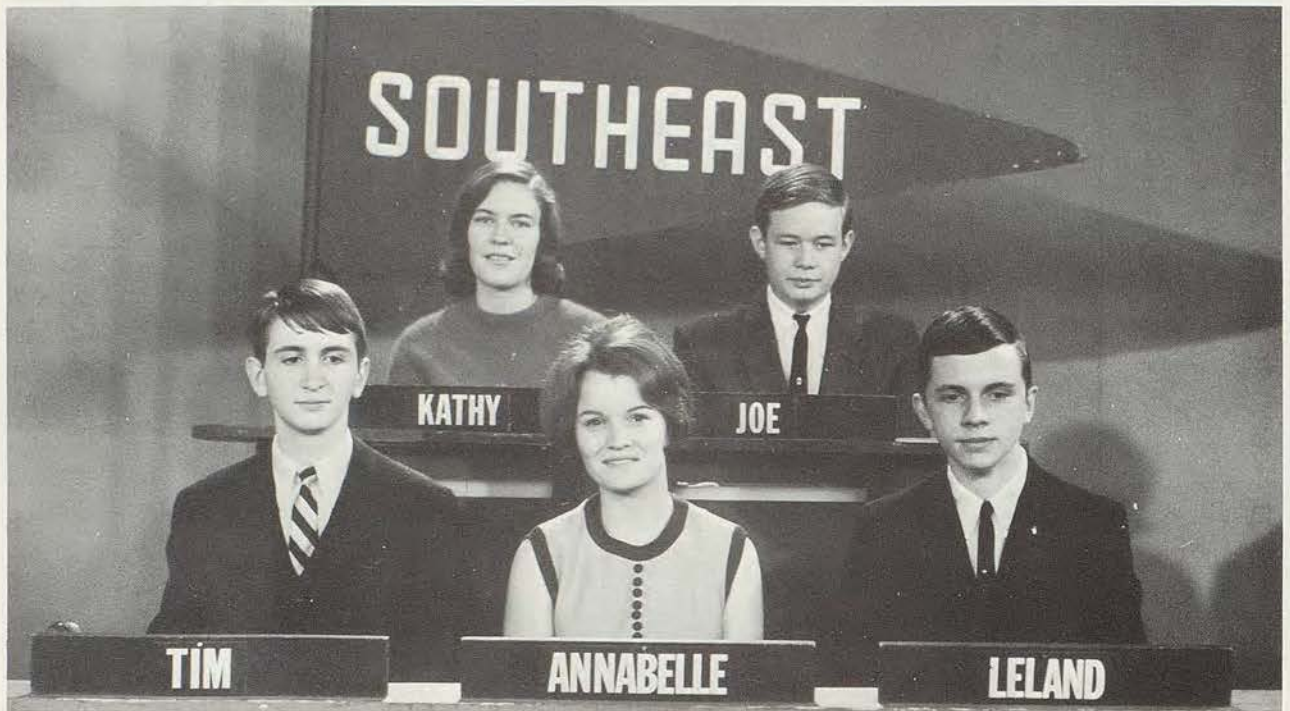

Tim Roschke, Kathy Dugan, Annabelle Nelson, Joe Whalen, Leland Bowen.

Gifted students gain distinction.

National Art Honor Society



FRONT ROW: Connie Witte, Frances Jones, Nanette Lewis, Ann Koberstein, Janice Walker. SECOND ROW:

David Vogt, Dan Coit, Ted Brookover, Paula Hauser,

Bill Sheldon. NOT PICTURED: Ron Holt, Susan James Julie Bowen.

Basketball

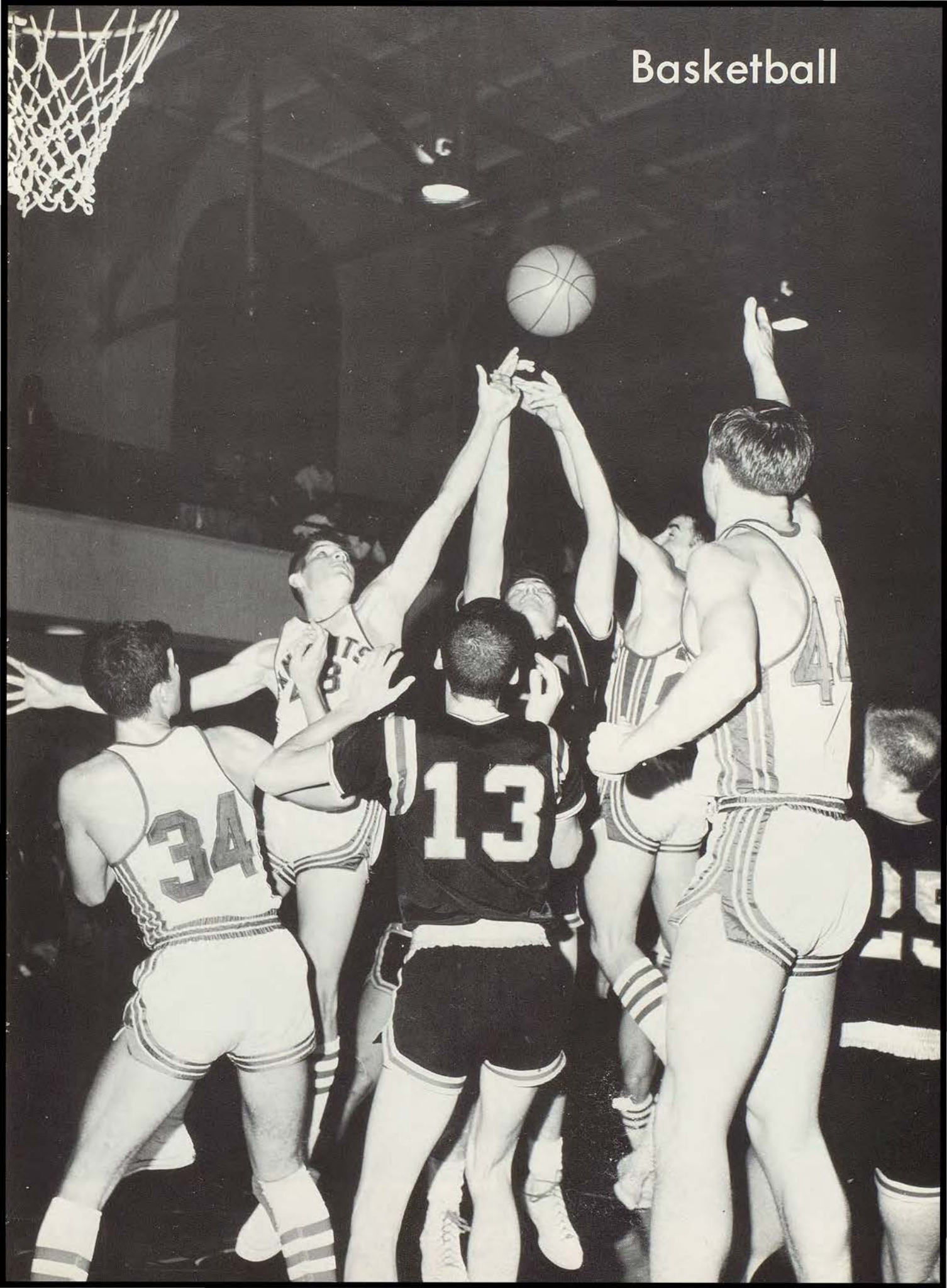



Coach Roitman, Logan Sousley, Theo McGary, Louie Mallot, Dale Green, David Patterson, Hugh Gray.

Roitman wanted every man's

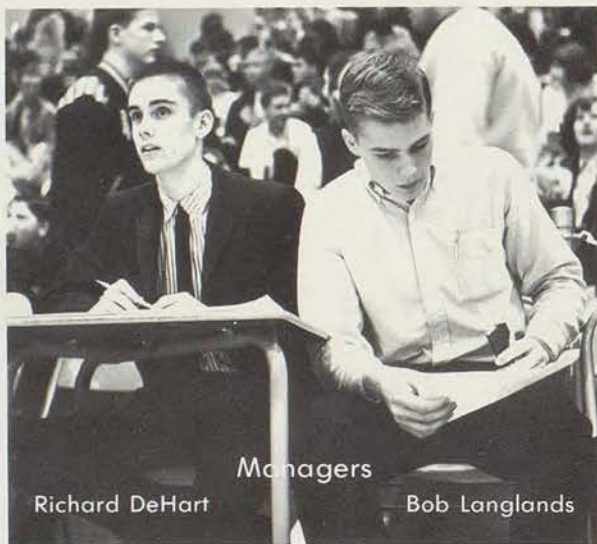

Managers

Richard DeHart

Bob Langlands

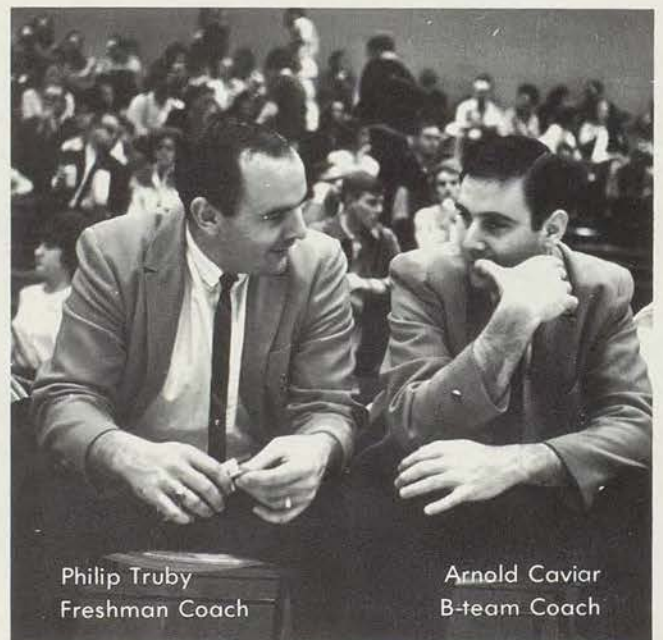

Philip Truby
Freshman Coach

Arnold Caviar
B-team Coach

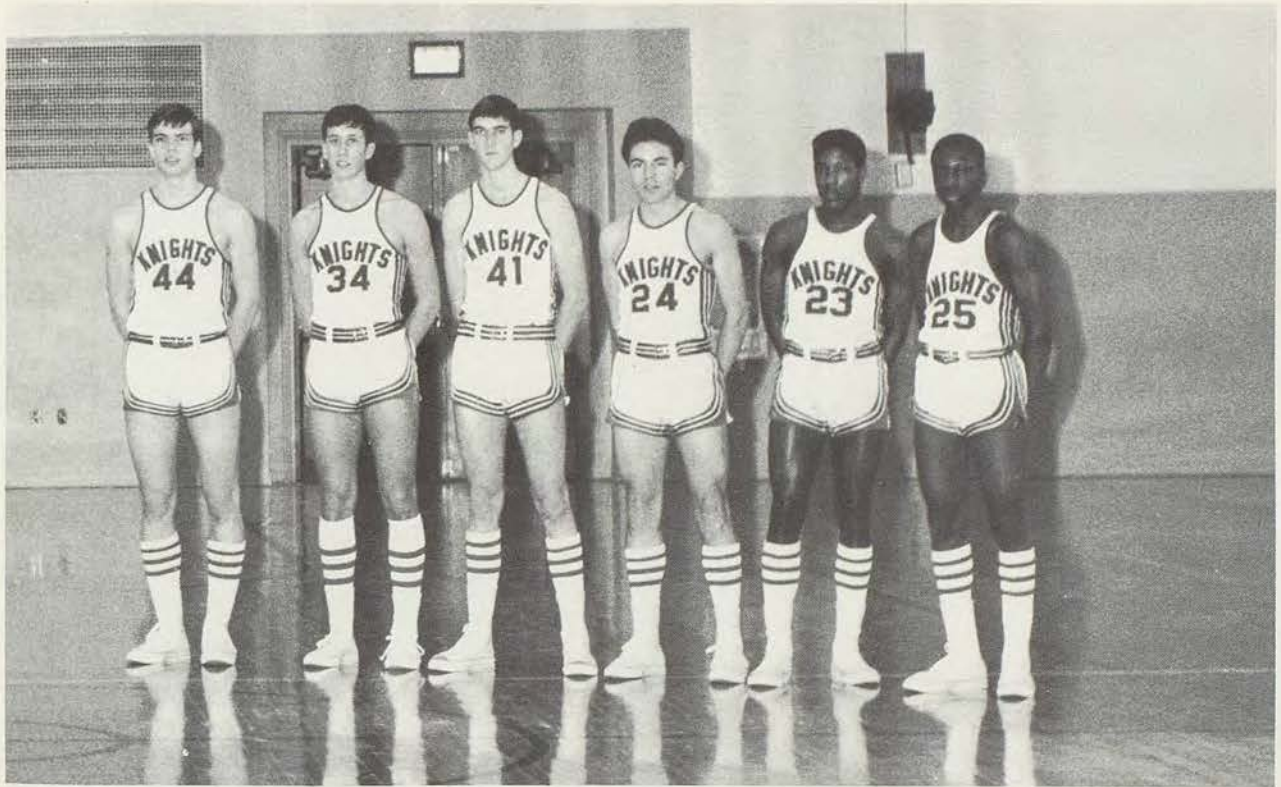

Ken Jacobs, Jim Allred, Dana Fogt, David Messinger, Mike Hayden, Louis Garrett.

best . . . and he got it

Basketball was a winter focal point as Southeast again boasted an outstanding squad. Backed by vigorous enthusiasm in the stands, the Knights earned a second place in the William Jewell Tournament, following a heart-breaking 53-51 loss to Van Horn. The tables were turned two games later, however, when Southeast trimmed the Falcons 91-82 in the most exciting contest of the year.

At the season's end, Southeast lost its head basketball coach, Nate Roitman. His promotion to a new position caused him to leave the Knights' bench after seven years of producing fine basketball teams at our school. His seventh squad was no exception as Southeast hustled to a fourth place in the Interscholastic League and an 11-10 overall record.



Nate Roitman
Varsity Coach

All-Stars



Ken Jacobs
Junior Forward
HM City

Jim Allred
Senior Center
2nd City
HM District

Logan Sousley
Senior Guard
HM City

Dave Patterson
Junior Forward
HM City



Varsity Record

Knights

56
56
51
75
91
54
68
59
65
68
57
57
46
65
65
55
74
51
75
72
58

Opponents

Fort Osage	28
Lee's Summit	43
Van Horn	53
Pem Day	36
Van Horn	82
Lincoln	67
Westport	66
Southwest	55
East	37
Westport	56
Rockhurst	71
Southwest	58
Paseo	60
Rosedale	70
Lincoln	62
Central	68
Van Horn	62
Northeast	55
Manual	51
Bishop Miege	79
Hogan	78



Solid defense, inside shooting and



From the social stand point, the Homecoming Dance and the crowning of Queen Cheryl Pennington highlighted the season.

At every contest, the enthusiasm of the crowd was surpassed only by that of our players. Their spirit was best expressed by Coach Roitman, when he proudly spoke of them as "a team that gave two-hundred per cent of themselves". This is as fine a tribute as any team could hope to earn.

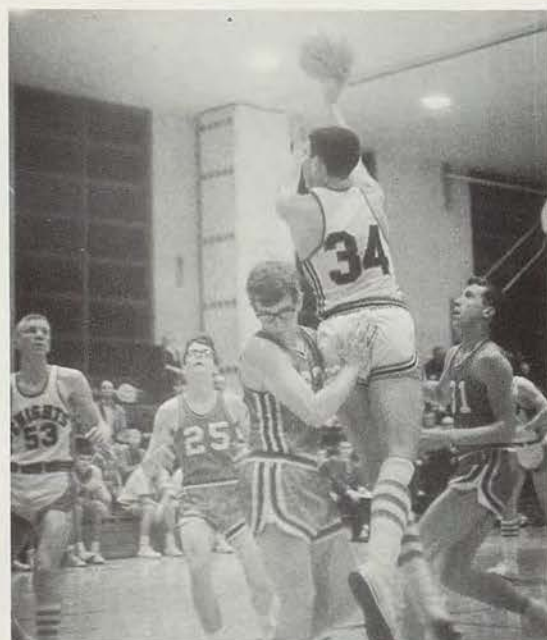

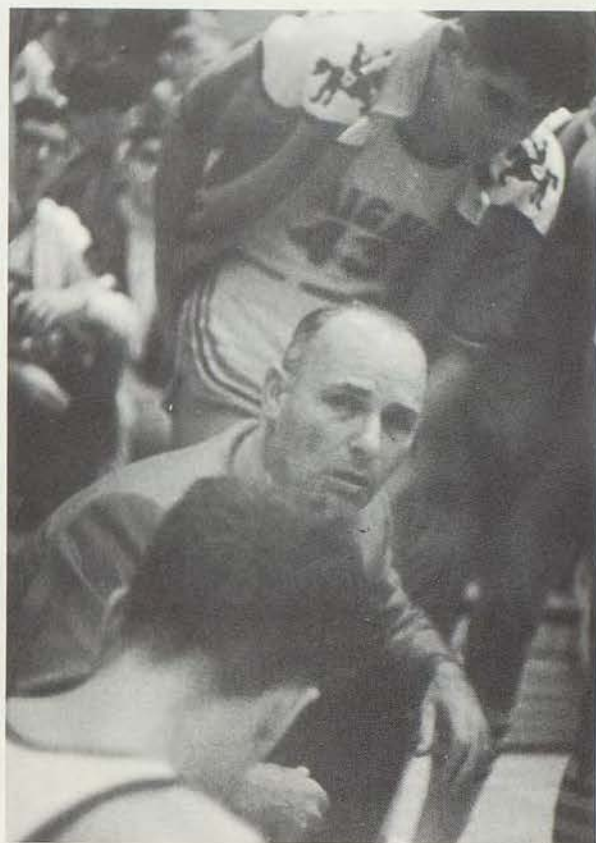
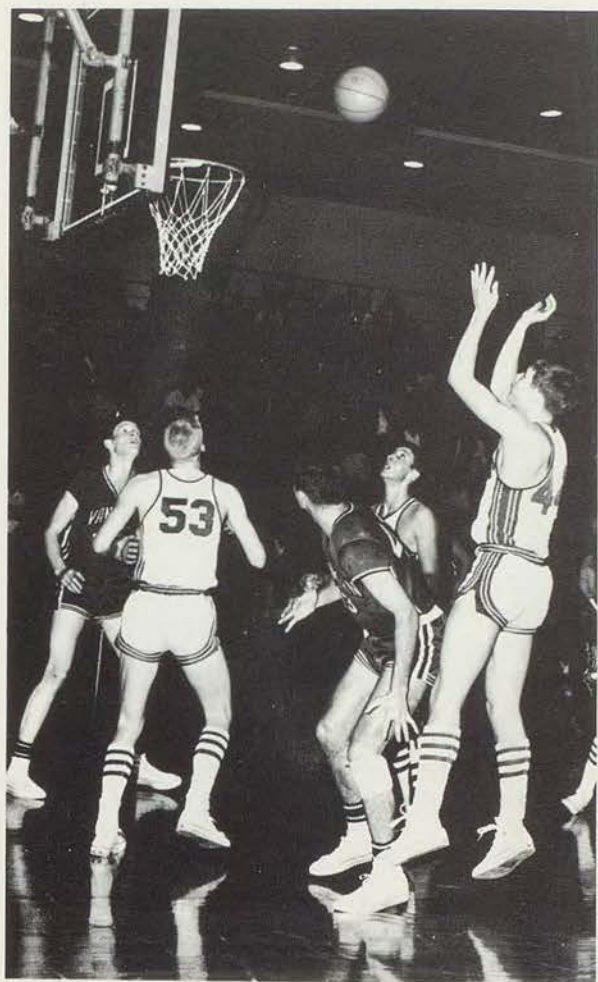

referees' calls awed the spectators



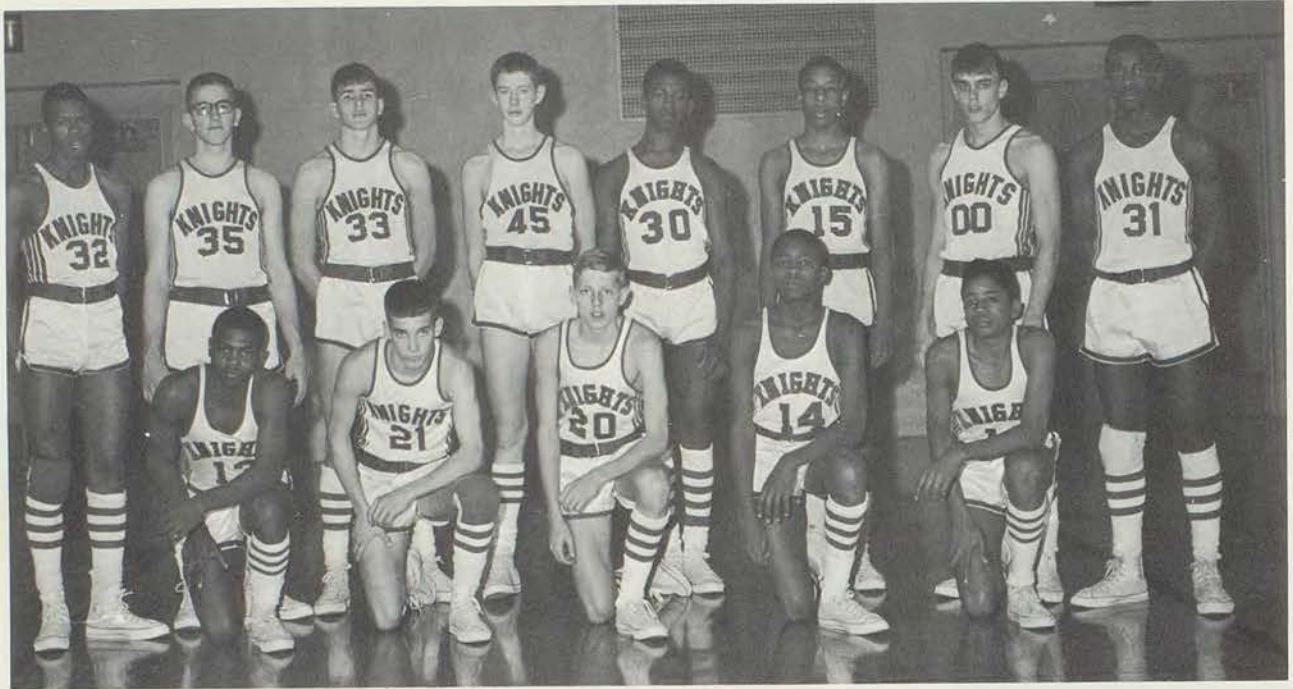

FRONT ROW: Lewis Johnson, Carter Beck, Tom Hanna, John Meyers, Joe Patterson. BACK ROW: Hardie Smith,

Bill Lunsford, Gary Charde, David Dusenberry, Sydney Walker, John Ware, Bill DeHart, Calvin Smalls.

B-Team

Southeast	51	Pem Day	47
Southeast	65	East	50
Southeast	43	Westport	57
Southeast	44	Rockhurst	86
Southeast	59	Southwest	83
Southeast	39	Paseo	62
Southeast	31	Rosedale	58
Southeast	62	Lincoln	82
Southeast	50	Central	67
Southeast	75	Van Horn	65
Southeast	56	Northeast	52
Southeast	54	Manual	47
Southeast	74	Bishop Miege	79

The B-Team, coached by Mr. Arnold Caviar, had a 5-8 season record which gave them a tie for fifth place in the Interscholastic League.



FRONT ROW: Greg McDaniels, Willie Anthony, Lee Steele, Howard Sharp, Derek Echols. BACK ROW: Reginald James, Richard Marron, Milton Mitchell, Bill

Shoemaker, Byron Schmidt, Curtis Washington, Bob Curtis, Mike Hill, Pat Quillen.

Freshmen

Southeast	70	Van Horn	36
Southeast	52	Bishop Miege	39
Southeast	71	East	34
Southeast	70	Westport	45
Southeast	65	De LaSalle	43
Southeast	50	Paseo	51
Southeast	47	O'Hara	36
Southeast	79	Southwest	42
Southeast	62	De LaSalle	59
Southeast	64	Lincoln	33
Southeast	56	Central	49
Southeast	63	Van Horn	30
Southeast	54	Northeast	31
Southeast	45	Manual	46

The Freshman team, under the direction of Coach Philip Truby, had an outstanding season. The team compiled an overall 12-2 record for the year, thus earning a tie for the city championship.



FRONT ROW: Tim Wolf, David Gattenby, Tom Murphy, Ronnie Routh, Steve Potter. SECOND ROW: Dennis Gilmore, Jim Rifenbark, Bruce

Bell, Tom Davenport, Pat James. BACK ROW: Dennis Carter, Calvin Banks, Tim Booth, Nick James, Bobby Reynolds, Scotty Lewis.

Swimming Team



Coach
Clarence
Deitchman

Coach Clarence Deitchman led Southeast's tankers to a 4-3 season and sixth place in the city meet, which was held at East this year. The 400-yard free style relay team, consisting of Tim Wolf, Dave Gattenby, Tim Booth and Pat James placed fourth in the city meet and Bruce Bell placed fifth in the 200-yard individual medley.





FRONT ROW: Pat Lara, Joel Bruner, Bobby Stepp, Rickey Gravette, Tom Gould, Steve Koch, Henri Keener, Edwin Whitaker, Larry VanMeter, Oscar Lasker, Michael Love, Charles Andrews. SECOND ROW: Daniel Rippetto, Charles Gould, Steve Potter, Billy Cunningham, Dale Brockman, Mike McDougal, Gunbie Franklin, Jimmy Booth, Ralph Lusher, Harry

Postlewaite, Marcus Greenfield. THIRD ROW: Gary Potter, Steve Hughes, David Herod, Kenneth Rapp, Doug Berry, Don Heuman, Larry Kilgore, Leonard Stark, Gary Glossip. BACK ROW: Bill Knoth, Eddie Willis, Russell Miller, Randy Williams, Ray Bledsoe, Curtis Grewing, Philip McCloud, Jerry Whalen, Mr. Cross.

Bowling Team

Learning and improving the essential skills of bowling was the pastime of nearly forty boys during winter months. Led by Mr. Cross, the boys enjoyed the competition against their fellow classmates at the Country Club Lanes.

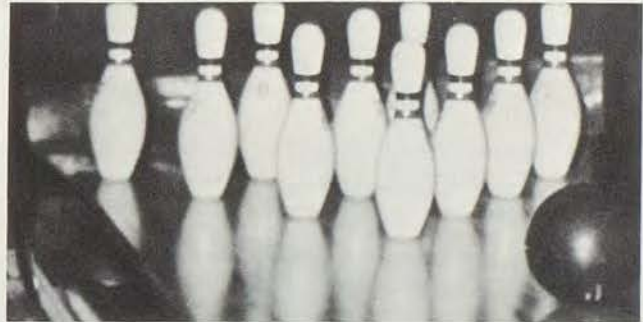

1966 CRUSADER staff works to



Staff Advisers

STANDING: Mrs. Paula Laing, art adviser; Mr. Orlyn Lockard, photography; SEATED: Miss Rebecca Birkhead, literary adviser; Mrs. Ella May Porto, staff adviser.

An editor is esteemed

Ann Holden, activities editor; Vicki Davis, assistant editor; Cindy Bartlow, business manager; Chuck Chowins, sports editor; Paula Hauser, art editor;

Cheryl Pennington, organization editor; Bruce Bell, sports editor; Annabelle Nelson, literary editor.



capture Southeast in action

A visitor to the CRUSADER room sees many activities. He may see a photographer taking a picture, or an editor struggling to proportion a picture with a slide rule. But whatever he sees, it is hard for him to sense the feelings the staff have for one another and for their yearbook.

The CRUSADER staff of 1966 was a close knit group with feelings of loyalty and pride. The loyalty came from a unity of purpose and long hours of working together. The pride came from creating and presenting a unique annual to Southeast's faculty and students.



Tim Roschke — editor



Well, at least he's looked up to . . .

Mary Novak, senior editor; Vickie Rice, junior editor; Linda Knoth, sophomore editor; Paula Sodowsky, Photography; Leland Bowen, Photography; Greg Gruber, Photography; Joe Whalen, Photography; Fred Abbott, Photography.

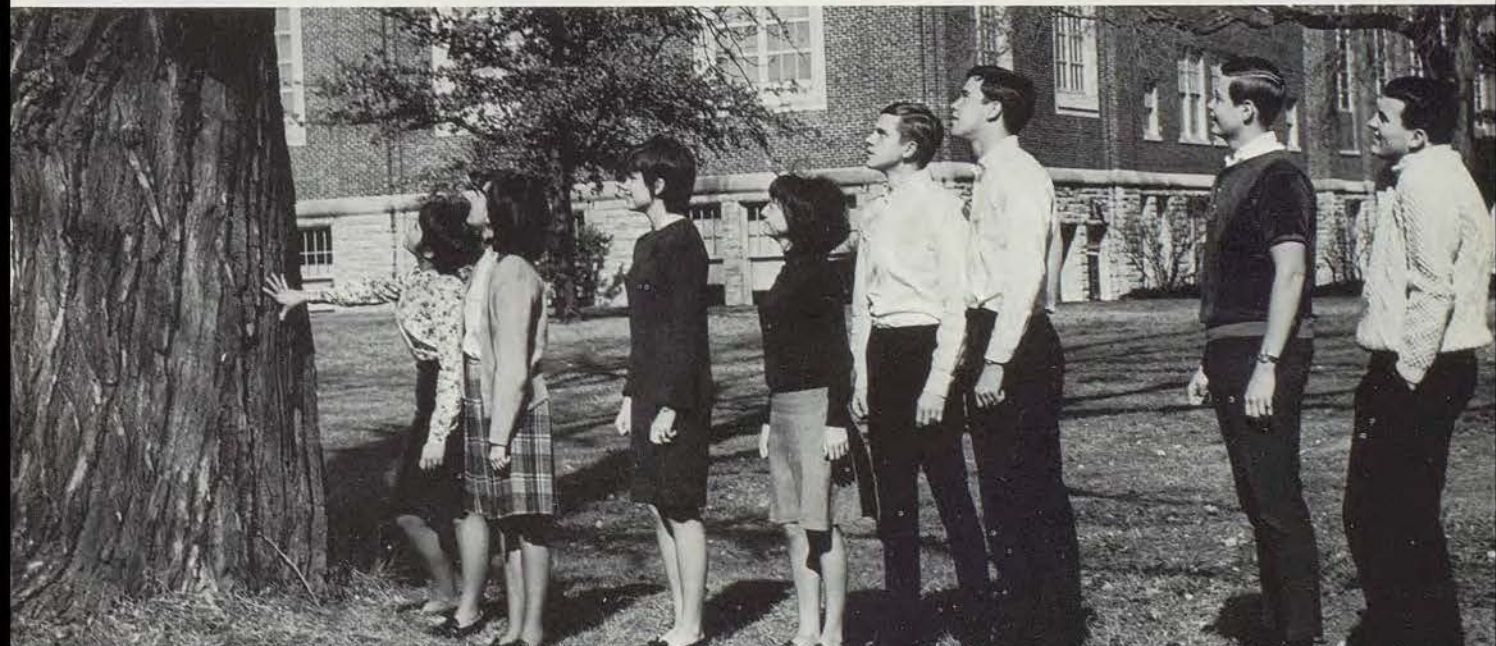



First Semester Editorial Staff

Laura Teetor, column editor; Nanette Lewis, circulation manager; Hugh Gray, sports editor; Debbie Pickering, advertising manager; Don Hipsher, news editor; Paul Bruski, editor in chief.

TOWER teaches journalistic skills



SEATED: Linda Earhart, Kathy Barker, Carolyn Cooper, Joy Bailey, Janice Walker.
STANDING: Kathy Linwood, Robert Yadrick, Lynda Haynes, Steve Porter, John Kanally.

Second Semester Editorial Staff

Cindy Meadows, circulation manager; Patty Burks, column editor; Hugh Gray, sports editor; Paul Tivis, news editor; Cheryl Carter, advertising manager; Don Hipsher, editor in chief.



Clubs



Spanish Club Las Centinelas

Officers

First Semester

Bob Heins
President
Ellen Gregory
Vice-President
Diann Taylor
Secretary
Cheryl Carter
Sergeant at Arms

Second Semester

Ellen Gregory
President
Diann Taylor
Vice-President
Ardenia Whitehead
Secretary
Kathy Barker
Sergeant at Arms



FRONT ROW: Dannie Gordon, Sue Davenport. SECOND ROW: Ellen Gregory, Debbie Broyles, Cathy Eversole. THIRD ROW: Cheryl Carter, Mary Hottle, Kathy Barker. FOURTH ROW: Bob Heins, Patty Bird, Cathy Rathbun, Sandi Siegrist. BACK ROW: Ardenia Whitehead, Diann Taylor, Mary Enslen, Mrs. Berkowitz.



French Club Les Chevaliers



FRONT ROW: Margaret Singleton, Marcia Bayzman, Donna Sykes, Carolyn Cooper, Sam Geolas, Cheryl Thomas, Susie Hulse, Peggy Morris, Mrs. Coulter. SECOND ROW: Virginia Henman, Sybil Reynolds, Glenda Cunningham, Esther Jackson, Kathy Johnson, Anita Hancks, Sandy Clem, Tim Roschke. THIRD ROW: Cindy Sander, Barbara Coffman, Cindy Meadows, Jeni Grider, Marsha Clark, Christine Carr, Kathy Feeley,

Cathy Cully, Curtis Ray. FOURTH ROW: Algy Riles, Gloria Lollar, Sharon Fogt, Sharon Ray, Merilee Barnes, Rhonda Menor, Margaret Chandler, Dana Lerenberg, Joyce Barnes, Leslie K. Smith. BACK ROW: Tom Davenport, Jocelyn White, Lynda Haynes, Myrla Cole, Mildred Strickland, Jim Rifenbark, Jarry Whalen, Marsha Walker, Nan Hammond, Kathy Linwood, Kathy Campbell.

Officers

First Semester

Sandy Clem
President
Margaret Chandler
Vice-President
Myrla Cole
Secretary
Lynda Haynes
Treasurer

Second Semester

Cathy Cully
President
Cheryl Thomas
Vice-President
Carolyn Cooper
Secretary
Thalia Roschke
Treasurer



Latin Club Dracones



FRONT ROW: Judy Large, Debbie Wheeler, Gloria Deckard, Vickie Ellis, Norma Teetor, Mary Swift, Carolyn Cooper, Carol Pennington, Mrs. Roll. SECOND ROW: Linda Matter, Pam Curran, Pat Goins, Marla Watts, Vicki Seiglar, Patty Hanna, Mary Bair, Charlotte

Hall, Laura Teetor. BACK ROW: Robert Simmons, John Tripses, Glenwood Johnson, Dan Jones, Pat Smith, Jerry Vandiver, Kathy Dugan, Cheryl Pennington, Jenean Wilson.

The purpose of Dracones is to promote students' interest in the Latin language and broaden their knowledge of the entire classical era. This is accomplished through films, lectures, reports and discussions of the history, literature and arts of this ancient period.

This year the leadership for the regional Junior Classical League Convention was largely the responsibility of Southeast's Dracones. Jerry Vandiver served as president of the regional group affiliated with J.C.L.



Officers

First Semester

Judy Large
President
Thomas Abbott
Vice-President
Norma Teetor
Secretary
Laura Teetor
Treasurer

Second Semester

Laura Teetor
President
Don Hipsher
Vice-President
Gloria Deckard
Secretary
Carol Pennington
Treasurer

German Club Schloss-Wachter



FRONT ROW: Cindy Musick, Carolyn Bopp, Linda Hill, Jann Daniels, Mike Gilmore. SECOND ROW: Britton Taylor, John Tripses, Jerry Hawkins, Ray Anderson,

Paul Tivis, Don Gilmore. BACK ROW: Dan Coit, John Stephens, Larry Humphrey, Steve Porter, Grant Schmidt, Mr. Evans.

Schloss-Wachter members strive to achieve a better understanding of Germany and its people. The club was founded in 1961 and is now directed by Mr. Roy Evans. To increase membership Schloss-Wachters planned and executed a spring rally and picnic.

Officers

First Semester

Cindy Musick
President
Grant Schmidt
Vice-President
Bob Gatson
Secretary
Brit Taylor
Treasurer

Second Semester

Brit Taylor
President
Paul Tivis
Vice-President
Linda Hill
Secretary
Jerry Hawkins
Treasurer



Penthouse Drama Club



FRONT ROW: Larry Schanzer, Joyce Ruark, Annabelle Nelson, Dixie Icke, Leland Tucker, Christine Carr, Darlene Laube, Pam Alexiou. SECOND ROW: Marsha Propst, Kathy Barker, Johnna Joslin, Kimi Henry,

Cindy Bartlow, Terrie Milberger, Margaret Chandler, Linda Earhart. BACK ROW: Mark Klugman, Linda Mullen, Mark Propst, Cindy Yost, Paul Bruski, Carole Maltby, Alan Leftridge, Jacquelyn Sharp, Mrs. Brown.

Penthouse, sponsored by Mrs. Eleanor Brown, gives its members further experience in all aspects of dramatics—in directing, acting and producing. The club also tries to increase students' knowledge and appreciation of the theater.

Throughout the past year, Southeast students have been entertained and enlightened by Penthouse's production of the Induction and by the presentation of three plays—"The Happy Journey", "The Noel Candle" and "Hansel and Gretel".

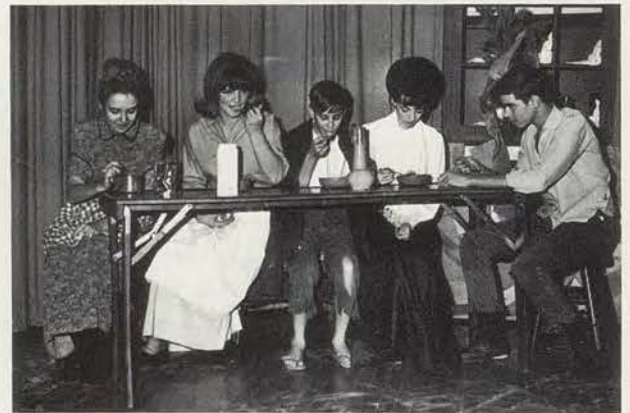



Thespians



FRONT ROW: Paula Sodowsky, Belinda Tipton, Marsha Propst, Pam Alexiou.
 SECOND ROW: Kimi Henry, Brenadette McGary, Johnna Joslin, Mark Klugman, Darlene Laube. THIRD ROW: Kathy Dugan, Cindy Yost, Paul Bruski, Carole Maltby.

Biology Club

Officers

James Hall
President
Pat Smith
Vice-President
Margaret Potter
Secretary
Olivia Schmalz
Treasurer
Mary Janzen
Publicist
Mrs. Faatz
Mrs. Cornelius
Sponsors



FRONT ROW: Mary Janzen, Linda Lee, Cathy Stevko, Esther Jackson, Sharon Lemmones. SECOND ROW: Anne Birch, Pat Smith, Kathie Whan, Kathy Butler.

BACK ROW: Dale DuPont, Roger Ward, Olivia Schmalz, James Hall, Margaret Potter.

Officers

Logan Sousley
President
Mike Hoedl
Vice-President
Jim Allred
Secretary-Treasurer
Richard Greene
Chaplain
Art Mobley, Pete Parnell
Sergeants at Arms
Ken Pummill
Historian

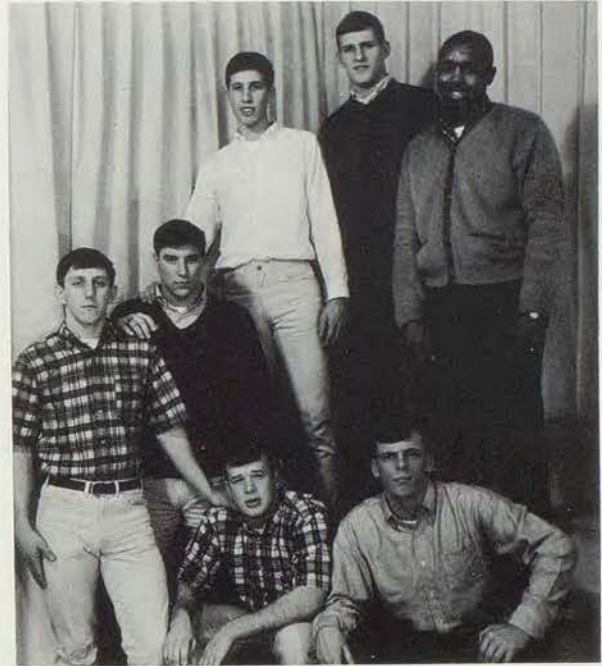

Southeast boys who have distinguished themselves in athletic events are honored through the Knights Club. To gain membership, a boy must have earned a varsity letter in any school sport.

Under Mr. Jerry Boyce's guidance, the club has established the criterion of good citizenship for members. If a letterman ignores school rules, he is subject to expulsion from the club.



FRONT ROW: Tim Booth, Mike Gloyd, Logan Sousley, Larry Moody, Tim Wolf, Pat James, Jerry Vandiver, David Gershon, Ed Harris. SECOND ROW: Rich Greene, Alvin Coby, Greg Herndon, Jim Mallot, Leonard Graham, Fred Abbott, Mike Jones, Bill Endres, Ron Parker, Mike Hoedl. THIRD ROW: Greg Ono, Pete

Parnell, Art Mobley, Leon Akins, Ken Wissel, Grant Schmidt, Dave Clark, Sydney Walker, Jim Carlisle, Max Elrod. BACK ROW: Ken Pummill Bruce Bell, Jim Allred, Jim Rifenbark, Ken Jacobs, Hugh Gray, David Patterson, Richard DeHart, Kent Eisler, Mr. Boyce.

Art Club Dorians



FRONT ROW: Marsha Propst, Millie Pou, Joyce Mishmash, Vickie Maher, Anita Martin. SECOND ROW: Mary Davis, Janice Walker, Polly Murray, Lea Tapp-

meyer, Patty Boesch, Frances Jones. BACK ROW: Bill Sheldon, Dennis Michael, Paula Hauser, Dan Jones, Ron Holt. Not pictured: Miss Abbott, sponsor.

Electronics Club



LEFT TO RIGHT: Kent Eisler, Benny Shields, Don Heuman, Ralph Lusher, Jerry Whalen, Mr. Andrews.

Future Teachers of America



FRONT ROW: Janice Alnutt, Cathy Cully, Beverly Ewing, Donna Sykes, Loxie Coddington, Pat White, Linda Papst, Glenda Cunningham. SECOND ROW: Pamela Johnson, Rhonda Rice, Joyce Barnes, Quoita

Tyler, Gloria Lollar, Sharon Lemmones, Edna Hemphill, Linda Earhart. BACK ROW: Mrs. Trantham, Cheryl Carter, Mary Enslin, James Rifenkark, Joyce Skirvin, Teena Rutter, Linda Lee, Mrs. Iselin.

Future Teachers of America encourages high school students to pursue a career in teaching. Under Mrs. Norma Trantham, Mrs. Mary Iselin and Mr. Edward Armstrong's sponsorship, concepts of school service and

good character are also stressed.

This year, to commemorate their tenth anniversary, club members initiated the Ray O. Joslyn scholarship to be awarded to a deserving senior.



Officers

First Semester
 Loxie Coddington
 President
 Joyce Barnes
 Vice-President
 Janice Alnutt
 Secretary
 Beverly Ewing
 Treasurer
 Linda Earhart
 Historian

Second Semester
 Mary Enslin
 President
 Teena Rutter
 Vice-President
 Beverly Ewing
 Secretary
 Linda Papst
 Publicist
 Rhonda Rice
 Historian

Junior Red Cross



FRONT ROW: Bob Ballowe, Patsy Campbell, Rosie Mitchell, Cindy Sander, Dianna Moore, Donna Wilson, Cheryl Pavish, Lynn Packham. SECOND ROW: Loxie Coddington, Jeannine Morrison, Esther Jackson, Yvette Holvay, Pamela Johnson; Connie Witte, Ann Jeans, Janice Todd, Brenadette McGary.

THIRD ROW: Camraletta Warner, Debbie Wheeler, Patti Lewis, Camille Spencer, Jacquelyn Sharp, Cheryl Shields, Mike Gloyd, Debbie Broyles. BACK ROW: Mrs. Whiteside, Annie Williams, Evelyn Hemphill, Linda Williams, Margaret Potter, Kathie Whan, Pamela VanAlst, Judy Coleman, Mrs. Bergstrom.

The International Red Cross is dependent on its various chapters to achieve its purpose of community service and to inform people of its work. Southeast's Junior Red Cross volunteers work to further Red Cross goals. The filling of Christmas stockings for

patients at Veterans' Hospital was again undertaken by the club this year.

Sponsored by Mrs. Ruth Whiteside and Mrs. Eva Bergstrom, the Junior Red Cross planned a St. Patrick's Day dance to raise money for the Junior Service Fund.



Officers

Brenadette McGary
President
Ann Jeans
Vice-President
Margaret Potter
Secretary
Lynn Packham
Treasurer
Judy Rosen
Publicist

Officers

Mary Feeley
President
Hazel Wesson
Vice-President
Patti Lewis
Secretary
Geneva Jefferies
Treasurer
Sharon Collins
Chaplain



As a service club, Y-Teens offers high school girls the chance to aid others. One of the service projects this year was making candy favors for Mercy Hospital.

Along with serving others, club members participated in an enrichment program guided by the sponsors, Miss Vestal Maze, Mrs. Carol Spady and Miss Willa Williams.

Instructive and inspirational programs, featuring such speakers as foreign students and ministers, gave the girls a broader view of life.

Another activity, the annual mother and daughter tea, allowed Y-Teens members to honor their mothers.



FRONT ROW: Geneva Jefferies, Hazel Wesson, Jameille Hall, Mary Feeley. SECOND ROW: Donna Sykes, Julie Chamberlin, Debbie Kritz, Jann Daniels, Sharon Collins. BACK ROW: Paula Scott, Susan Minges, Ada Mobley, Linda Lee, Kathy Schroeder.

Girls' Athletic Club

Jousters



FRONT ROW: Stephanie Bryant, Diane Wolf, Becky Hottle, Carol Wilson, Claudia Suhr, Barbara Glass, Gail Anthony, Patsy Campbell, Donna Valenzuela. SECOND ROW: Gay Wilson, Donna Wilson, Dian Bunch, Pat Hill, Edna Hemphill, Pam Johnson, Debbie Echols, Janice Alnutt. THIRD ROW: Bonnie Zeckser, Yvette

Byers, Scarlett McClain, Patty Goins, Bernadette Beatty, Louise Large, Pat Jordan, Karen Flathers, Teddy Nimmer. BACK ROW: Brenda Cumming, Debbie Frank, Sharon Gardner, Donna Cooper, Cindy Yost, Sue Crotty, Janet Eisler, Linda Knoth, Teena Rutter, Dianne Dillon.



The energetic, active girl needs a club which offers an outlet for her energies. Jousters is such a club. Through Jousters, Southeast girls have the opportunity to participate in intramural sports, to learn good sportsmanship and to perfect their athletic skills.

Horseback riding and skating are out-of-school sports offered to Jousters. This club

also sponsors special activities such as over-nights, sports days and the annual athletic-award program.

Under Mrs. Karen Smith's leadership, standards for membership have remained high. An eligible candidate must have an "S" average in physical education and must have earned one shield through intramural participation.

Officers

First Semester

Teena Rutter

President

Linda Knoth

Vice-President

Patty Goins

Secretary

Belinda Tipton

Treasurer

Second Semester

Cindy Yost

President

Debbie Echols

Vice-President

Pat Hill

Secretary

Janice Alnutt

Treasurer



Girls find athletic opportunities



We're from Southeast . . .



Pep Club Officers



First Semester

Kimi Henry
President
Paula Hauser
Vice-President
Judy Large
Secretary
Brenadette McGary
Treasurer
Pam Barker
Publicist
Linda Knoth
Sergeant at Arms

Second Semester

Linda West
President
Kimi Henry
Vice-President
Paula Hauser
Secretary
Linda Knoth
Treasurer
Cindy Yost
Publicist
Susan Zeckser, Pam Barker
Brenadette McGary
Sergeants at Arms
Miss Sara Gaggens
Sponsor

Couldn't be prouder!



Senior Tri-Hi-Y Omega Psi Omega



Officers

First Semester

Ann Holden
President
Joan Brauner
Vice-President
Janet Battice
Secretary
Phyllis Chatman, Linda West
Treasurers
Vickie Rice, Kathy Noland
Sergeant at Arms
Cindy Bartlow
Chaplain

Second Semester

Linda West
President
Johnna Joslin
Vice-President
Kathy Robinson
Secretary
Jo Lynn Niday
Treasurer
Sandy Ames, Barbara Lyons
Sergeants at Arms
Vickie Rice
Chaplain



FRONT ROW: Judy Lehman, Paula Sodowsky, Joan Brauner, Barbara Lyons, Sandy Ames, Annabelle Nelson, Janet Battice, Pam Alexiou SECOND ROW: Kathy Noland, Kathy Robinson, Vickie Rice, Kathy Peterson, Johnna Joslin, Jo Lynn Niday, Kathy Svet-

lich, Chloe Robinson, Carol Beckett BACK ROW: Kimi Henry, Cindy Bartlow, Paula Workman, Frances Jones, Phyllis Chatman, Paula Hauser, Linda West, Harriet Brown, Ann Holden, Terrie Milberger.

Junior Tri-Hi-Y Sigma Lambda Chi

Officers

First Semester

Susie Lonergan
President
Virginia Stinson
Vice-President
Estelle Ephraums
Secretary
Vickie Maher
Treasurer
Patty Burkes
Chaplain
Janet Thomas
Publicist
Joy Bailey
Historian
Karen Hayes, Beverly Straeter
Sergeants at Arms



Second Semester

Diana Coulter
President
Sue Buzan
Vice-President
Kathie Wright
Secretary
Joyce Cross
Treasurer
Laura Teetor
Chaplain
Candy Burt
Historian
Pam Anderson, Anita Martin
Sergeants at Arms



FRONT ROW: Susie Lonergan, Joyce Flack, Joy Bailey, Debbie Pickering, Millie Pou, Vickie Maher, Candy Burt, Lynette Gunier. SECOND ROW: Laura Teetor, Pam Anderson, Kathie Wright, Joyce Mishmash,

Virginia Stinson, Mimi LeDuc, Marcia Yeo. BACK ROW: Sarah Stine, Diana Coulter, Susie Cummins, April Rust, Beverly Straeter, Joyce Cross, Sue Buzan, Ricki McElroy, Crickett Kilgore.

Sophomore Tri-Hi-Y Alpha Chi Omega



FRONT ROW: Janis Barber, Susie Shaw, Vickie Ellis, Sue Nuckolls, Gail Ihrig, Jeanne Hughes, Kim Bell, Cynda Bradbury. SECOND ROW: Michelle Frohock, Susan Spruill, Carol Anderson, Norma Teetor, Muriel

Frohock, Lois Leftwich, Patti Workman, Donna Newton. BACK ROW: Bev Fisher, Cheryl Routh, Dixie Icke, Rhonda Menor, Susie Quick, Jeanne Jenkins, Vida Rickert, Diana Horine, Georgia Irey.

For a newly-organized club, the Sophomore Tri-Hi-Y has made an admirable effort in maintaining an active Christian organization. The proof of this statement can be shown in a summary of the club's activities.

At Thanksgiving the Sophomore Tri-Hi-Y provided a turkey dinner for a needy family. To commend patients at Mercy Hospital for

their bravery, club members made and distributed purple felt hearts. And at Christmas they gave a deserving family gifts and food.

This club is truly fulfilling the Tri-Hi-Y purpose of "creating, maintaining and extending throughout the school and community high standards of Christian character.



Officers

First Semester

President Diana Horine
 Vice-President Jeanne Hughes
 Secretary Vickie Ellis
 Treasurer Gail Ihrig
 Sergeant at Arms Vida Rickert, Linda Munoz
 Chaplain Donna Newton
 Historian Georgia Irey

Second Semester

President Beverly Fisher
 Vice-president Carol Anderson
 Secretary Janis Barber
 Treasurer Patti Workman
 Sergeant at Arms Sue Nuckolls, Cynda Bradbury
 Chaplain Jeanne Jenkins
 Historian Cheryl Routh

American Field Service Committee



Foreign students participate in panel discussion at A.F.S. assembly.

This year, the American Field Service Committee was organized because of the need to give Southeast's foreign exchange student friendly and personal attention. With the aid of Mr. Clifford Carpenter, the committee sponsored activities to raise money for next year's foreign student and to make this year's student, Heinz Paier, feel welcome in America.

During the week of October 26, Austrian Flag Day, committee members sold Austrian flags and promoted a mixer. A birthday reception for Heinz, a Valentine's Day mixer and an A.F.S. assembly were other activities of the committee.



Heinz crowns king and queen at Valentine's mixer.



FRONT ROW: Joy Bailey, Annabelle Nelson, Sarah Stine, Joyce Cross, Patty Burks, Sue Buzan, Johnna Joslin, Laura Teetor. SECOND ROW: Debbie Pickering, Heinz Paier, Dennis Watkins, Grant Schmidt,

Paula Hauser, Tim Roschke, Cindy Bartlow. BACK ROW: Dennis Stuart, Leroy Asbury, Chuck Chowins, Greg Gruber, Bruce Bell, Byran Schmidt, Tom Fritz.



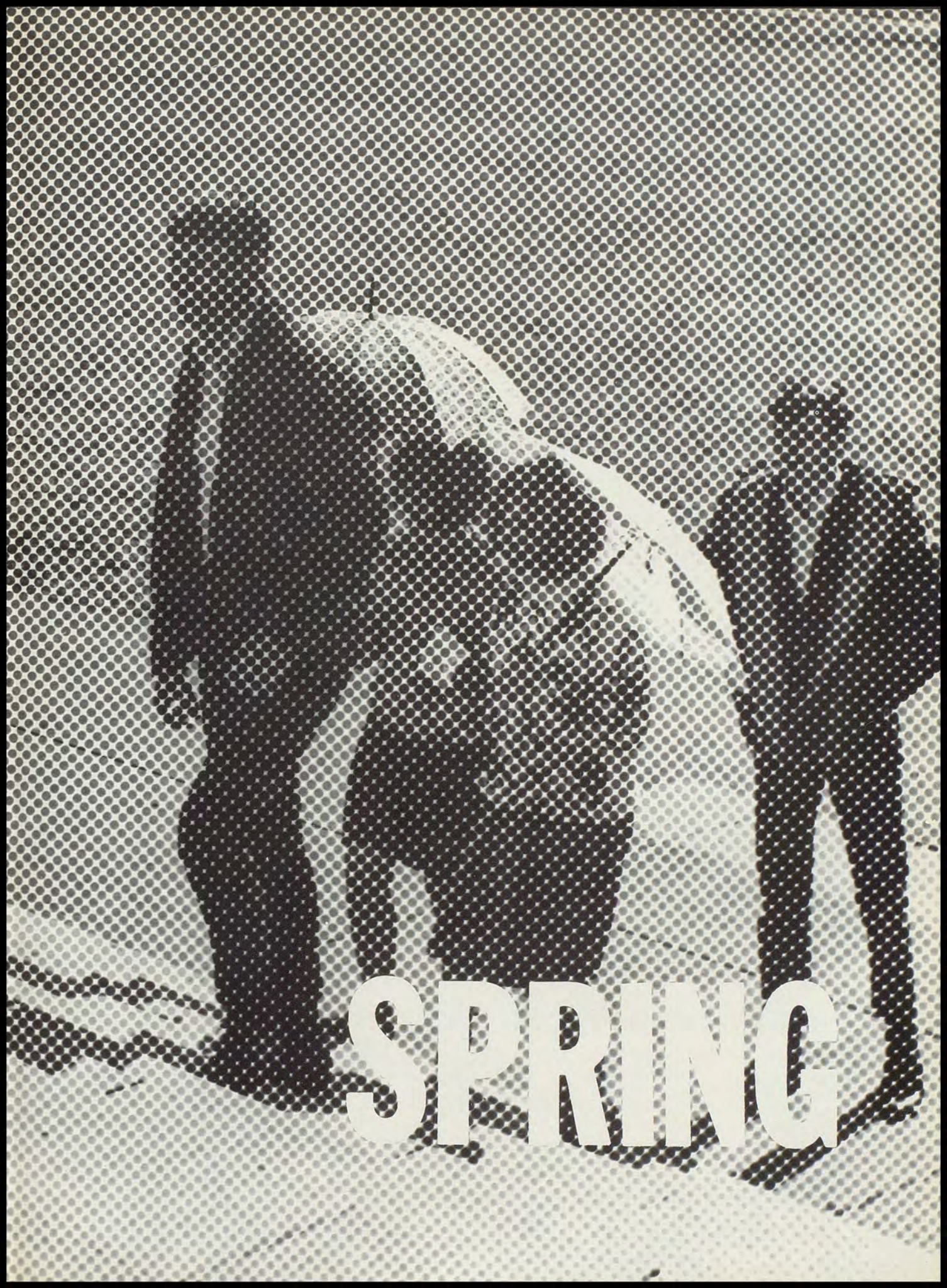

SPRING

Second semester Round Table



Jerry Vandiver
 President
 Chuck Chowins
 Vice-President
 Carol Beckett
 Recording Secretary
 Barbara Lyons
 Corresponding Secretary
 Annabelle Nelson
 Treasurer
 Brenadette McGary, Mike Pfeiffer
 Sergeants at Arms
 Linda West
 Historian
 Janet Battice
 Publicist
 Kimi Henry
 Chaplain
 Heinz Paier
 Member at Large

During the second semester, home room representatives, guided by President Jerry Vandiver, sponsored several activities. Late in February the basketball homecoming dance took place, featuring the crowning of the basketball queen. The Round Table also entered a candidate in the city student mayor competition. One of the last duties of the second semester student council was finding a home for next year's American Field Service student.



FRONT ROW: Paul Constant, Rita Ayres, Donna Sykes, Margaret Singleton, Barbara Coffman, Brenadette McGary, Elizabeth Gartner, Sharon Seifert, Annabelle Nelson, Verneerdean Hill, Sharon Lemmones. SECOND ROW: Lenard McNeil, Deborah Laird, Muriel Frohock, Terry Brauner, Pat Conner, Donna Anthony, Pat Akers, Carol Anderson, Lois Leftwich, Belinda Tipton, Patty Becker. THIRD ROW: Janet Battice, Alma Taylor, Kathy Parker, Stephen Moore, Michael Rowan,

Warren Bayzman, Anne Birch, Cheryl Thomas, Karen Beaty, Kimi Henry, Barbara Lyons. FOURTH ROW: Cobina Allison, Maria Hockensmith, Richard Atkin, Mike Pfeiffer, Carol Faulkner, Barbara Hauser, Teena Rutter, Jerry Vandiver, Dan Porterfield, John Kanally, Carol Beckett. BACK ROW: Mr. Carpenter, Carter Beck, Chris Cronemeyer, Leland Bowen, Chuck Chowins, Ronald Holt, Chris Bell, John Sechrest, Jack Long, Linda West, Miss Mosman.

Queens



Football Queen



Miss Jo Lynn Niday

Attendants



Miss Kimi Henry



Miss Carol Beckett



Miss Kathy Robinson

Basketball Queen



Miss Cheryl Pennington

Attendants



Miss Carol Beckett



Miss Janet Battice



Miss Terrie Milberger

Track Queen



Miss Chloe Robinson

Attendants



Miss Kimi Henry



Miss Kathy Robinson



Miss Terrie Milberger

R.O.T.C. Queen



Miss Ann Holden

Attendants



Miss Carol Beckett



Miss Kimi Henry

Varsity Cheerleaders



Kathy Peterson

Janet Battice

Cindy Bartlow

Kathy Robinson

Kathy Svetlich

Barbara Lyons



Kathy Peterson



Barbara Lyons



Janet Battice



Kathy Svetlich

The Knights' cheerleaders have once more brought honors to Southeast by capturing another national cheerleading clinic championship.

This year's squad, consisting of Cindy Bartlow, Janet Battice, Barbara Lyons, Kathy Peterson, Kathy Robinson and Kathy Svetlich has truly proved again that "those Knights—they are the best"!



Cindy Bartlow



Kathy Robinson

B-Team Cheerleaders



Marcia Yeo

Vickie Maher

Susie Lonergan

Crickett Kilgore

Mimi LeDuc

Joyce Mishmash

ROTC



The purpose of R.O.T.C. is to give the cadet a foundation for intelligent citizenship and basic military training, which will benefit him in peace or war.

This purpose is accomplished through a wide range of courses, stressing military competence, leadership, physical education, health and courtesy. R.O.T.C. activities, including the display and care of the national flag and ushering at school events, also aid the R.O.T.C. in achieving its aim.

Officers

Glenn Bray
Company Commander

Ronald Stevens
Platoon Leader

Ronald Hughes
Guidon Bearer



FRONT ROW: Ronald Stevens, Tom Fritz, Marcus Greenfield, Michael Scott, Jessie Hendrix, Lance Womelduff, Harold Corcoran, Fred Teeman. SECOND ROW: Mike Music, Tom Lawson, Robert Botz, Larry Mitchell, Leonard Stark, Mike Lightener, James Wright. BACK ROW: Mike Triplett, Dorsey Surface, Richard Wren, Irving Graham, Robert Coates, Joe Patterson.

Company A

FRONT ROW: Joe Dresselhaus, Steve Newman, Robert Johnson, Larry Coleman, William Smith, Mike Barron, James Smith, James Griffith. SECOND ROW: Dennis Hayward, William Clark, Aubry Madison, Elmer Lentz, Michael A. Scott, Harold Winnie, Gary Winnie, Mike Logan. BACK ROW: Andrew Gray, Allen Southworth, George Simmons, David Freeman, Pat Lara, Darwin Carrel, Charles Snuffer, Jesse Munkirs.



Officers

Glenn Bray
Company Commander

Joe Dresselhaus
Platoon Leader

Ronald Hughes
Guidon Bearer



Officers

Roger Fox
Company Commander

James Winnie
Platoon Leader

Gary Page
Guidon Bearer

FRONT ROW: James Winnie, Vernon Lewis, Roger Gammill, Howard Kinney, Gary Page, Clinton Fauth, George Ambrose, Roger Fox. SECOND ROW: Charles Clifton, James Julian, Edward Smith, James Wright, Carl Stafford. BACK ROW: Harry Kimball, James Muse, Gary Garner, James Friess, Charles Clark, Dennis Parker.

Company B

FRONT ROW: Gene Carr, John Geolas, Darl Gooch, Dale Garrison, Paul Spears, Roger Fox. SECOND ROW: Tim Miller, Leslie Evans, Romie Davis, Norman Duny, Rex Butler. BACK ROW: Don Clark, William Broadus, Jack Kelly, Robert Jones, Wayne Albritton, David Hedenberg.

Officers

Roger Fox
Company Commander

Gene Carr
Platoon Leader

Gary Page
Guidon Bearer





Battalion staff

BACK ROW: Robert Rude, Sgt. Maj.; John Sechrest, First Lieut.; Mike Roth, First Lieut.; Pat Mullin, First Lieut.; Bob Yadrick, Sgt. First Class. FRONT ROW: Ron Holt, Capt., Bn. Ex. Off.; David Vogt, Maj., Bn. Cmdr.; Gerald Harvey, S-3.

Specialized units perfect skills

Flag detail

Sergeant Edward Froelich, the R.O.T.C. advisor, instructs cadets in all aspects of military training. From this instruction, R.O.T.C. participants have gained enough knowledge to form specialized groups, serving the school. A list of these groups includes the rifle team, the flag detail, the color guard, the drill team, the exhibition drill team and the drum and bugle corps.



Rifle team

BACK ROW: Gerald Harvey, Jack Kelley, Mike Music. FRONT ROW: Glenn Bray, David Vogt, Dennis Parker.





Drill team

BACK ROW: Tim Miller, Ronald Hughes, Michael Triplett, Mike Scott, Clifford Calvin, Dale Garrison, Paul Spears, Donald Clark. SECOND ROW: Will Clark, Mark Brewer, Leslie Evans, Wayne Albritton, William Smith, John Friess, Elmer Lentz. FRONT ROW: Eugene

Carr (assistant drill team commander), Vernon Lewis, Gary Page, Rex Butler, Robert Coates, Andrew Gray, John Geolas, James Smith, Roger Fox, (drill team commander).

A Southeast student, Robert Rude, was named all-city sergeant major this year. To gain this title, Rude had to go through an intensive screening process. After an examination, he was interviewed by a board of civic and military leaders. As all-city sergeant major, Rude attended city R.O.T.C. meetings and became a city staff member.

R.O.T.C. cadets serve



Exhibition squad

Mike Music, William Clark, Vernon Lewis, Robert Coates, Andrew Gray, Gerald Harvey (kneeling).

Color guard



Drum and bugle corps

Mike Music, James Smith, William Bolden, Tim Miller, John Geolas, Howard Kinney, Irving Graham, Michael Norwwod, corps commander.





Penelope Sycamore Pam Alexiou
 Essie Marsha Propst
 Rheba Sharon Lemmones
 Paul Sycamore James Hall
 Mr. De Pinna Alan Leftridge
 Ed Mark Propst
 Donald Robert Gatson
 Martin Vanderhoff Mark Klugman
 Alice Kimi Henry
 Henderson Grant Schmidt
 Tony Kirby Jerry Vandiver

“You can’t take



Boris Kolenkhov Robert Hines
 Gay Wellington Judy McKee
 Mr. Kirby Paul Bruski
 Mrs. Kirby Virgie Horner
 Three Men Dan Porterfield
 Walter Gill
 Doug Berry
 Olga Suzanne Dickinson
 Director Mrs. Eleanor Brown
 Student Director Carole Maltby
 Stage Manager Larry Schanzer



it with you" delights castle audience

On March 11 and 12, the Southeast drama department produced the comedy "You Can't Take It with You."

This play, directed by Mrs. Eleanor Brown, deals with an eccentric, fun-loving family—the Vanderhoffs. Alice Sycamore has somehow escaped the family's bent toward eccentricity and has found a boy, Tony Kirby, who wants to marry her. Their marriage plans go awry when the Kirbys witness the police's attempt to arrest the Vanderhoffs, but Tony and Alice's relationship is saved by the wisdom of Alice's grandfather.





FRONT ROW: Nancy Thomas, Linda Hunt, Carol Young, Linda Hunsaker, Gloria Valenzuela, Maggie Hughes, SECOND ROW: Linda Worsham, Carol Steveson, Danny Roark, Wayne Greer, Bill Kennedy, Phyllis Smith, Mr.

Coombe BACK ROW: Jim Butcher, John Gould, Earl Spence, Roy Hutchinson, Bill Sadler, Dick Davis, Jack Long

C.O.E. offers vocational experience

Cooperative Occupation Education is a joint effort of the school, home and employer, geared to afford a student a chance to gain applied knowledge in his field of interest. Participation in this program gives the student

actual experience in his tentative occupational choice. Along with gaining new vocational information, students learn to work with other people and to develop a mature outlook on life.





NURSE'S ASSISTANTS: Jean Ballowe, Theresa Payne, Nancy Williams, Eugenie Beaulieu, RN., Donna Bradley, Linda Lawrence, Renee Ryan.

Student volunteers serve



STAGE CREW: Paul Bruski, Larry Anthony, Robert Mackey, David Vogt, Don Heuman, Bill Witte, Mark Klugman.



OFFICE ASSISTANTS: Jackie Anthony, Joyce Ruark, Karen McClendon, Kathy Vento, Ann Holden not pictured: Cheryl Everly.

HALL WARDERS: FIRST ROW: Natha Jacobs, Geneva Jefferies, Hazel Wesson, Donna Sykes, Mike Pruitt, Pat Pruitt **SECOND ROW:** Glorie Hamilton, Lonnadene Stillwell, Pam Johnson, Veronica Cato, Brenadette McGary,

Jeannine Morrison **BACK ROW:** Ada Mobley, Marsha Walker, Marguerite Johnson, Jim Scammahorn, Richard Henderson, David Olivera, Mike Nelson.



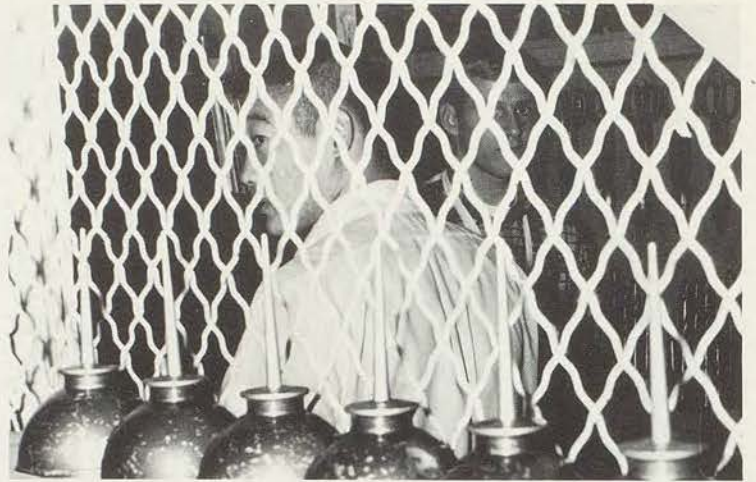

Always working



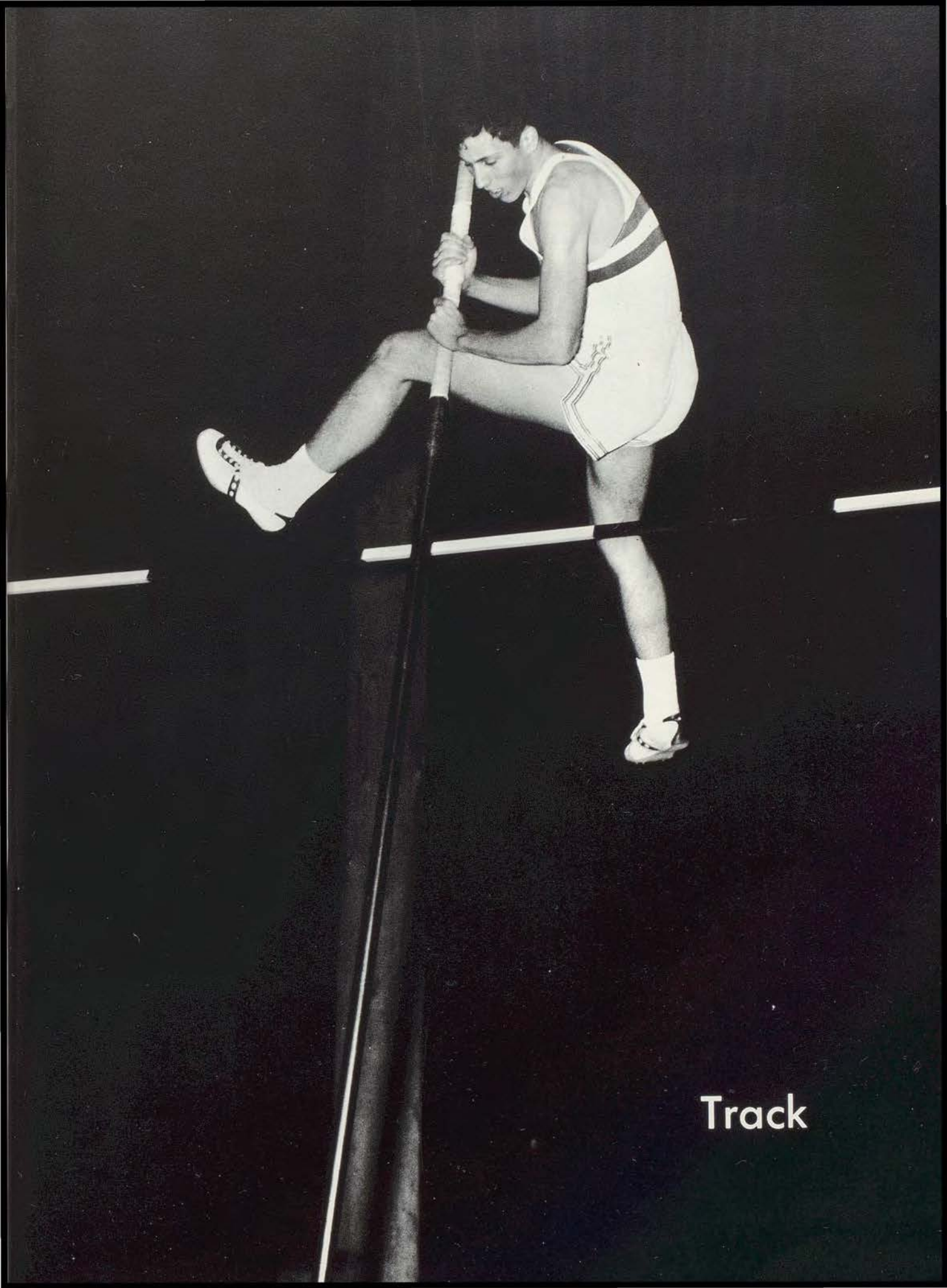

Track



FRONT ROW: Ed Harris, Adonis Perkins, Nick Polallis, James Powell BACK ROW: Kent Eisler,

Jack Williams, Dave Patterson, Bob Langlands, Pete Parnell

Trackmen show promise

Managers



Tim Booth, Herb Humphrey, Bob Gilmore, Don Heuman, Nick James, Bob Ballowe



FRONT ROW: Mike Hoedl, Dave Messinger, Mike Norwood, Dale DuPont, Leroy Asbury

BACK ROW: Grant Schmidt, Chris Bell, Jim Allred, Steve Porter, Sydney Walker.

early in season

With five returning lettermen, Southeast's hopes for a winning season this year were again promising.

The trackmen began working out on January 4, in preparation for the Big Eight Indoor Track Meet, held February 28-29. Mike Hoedl placed second in the 60-yard dash with Kent Eisler earning a fifth in the 60-yard low hurdles.

In the first outdoor meet of the season, Southeast overpowered Rosedale's squad 81½ to 51½ on the opponent's track. Four Knights then traveled to Columbia to participate in the state track meet. Those competing for Southeast were the 880-yard relay team, consisting of Mike Hoedl, Pete Parnell, Bob Langlands, and Nick Polallis, with Hoedl also running in the 60-yard dash.

Coach Jess Cross ably directed this year's varsity. He was assisted by Mr. Nicholas Gerhardt with the B-Team and Mr. Jerry Boyce, coaching the freshmen.

Coaches



Mr. Boyce
Freshmen

Mr. Cross
Varsity

Mr. Gerhardt
B-team

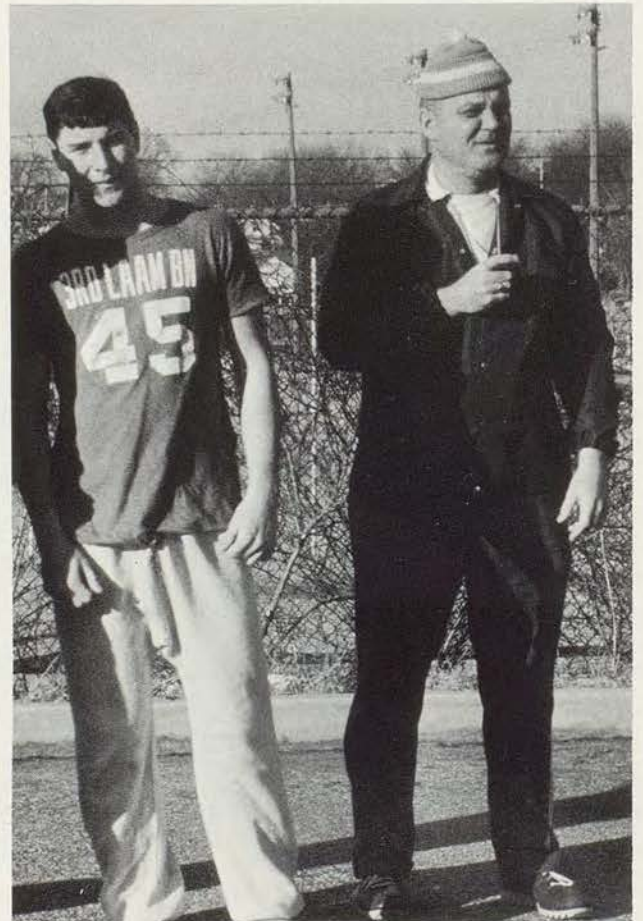



Track demands individual exertion

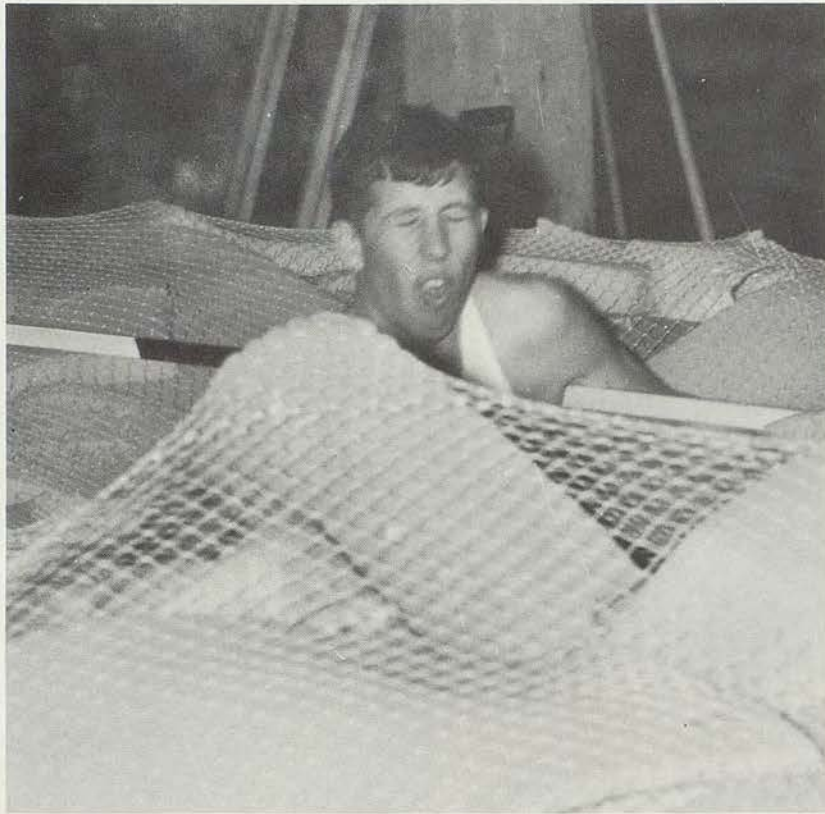

B-Team



FRONT ROW: Jesse Munkirs, Theo McGary, Mark Bryant, Dennis Carter, James Chrisman, Tom Webb, Pat James. SECOND ROW: Jerald Lee, Dennis Gilmore, Ray Curtis, Charles Gould, Tony Fontana, Bruce

Eston, Tom Niemeyer. BACK ROW: Dan Jones, John Stephens, Dale Green, Floyd Davis, Tom Fritz, Dick DeHart, John Franse, Bob Niemeyer.

Freshmen



FRONT ROW: Mike Chavis, David Tripses, Hardie Smith, Daryl Williams, Joe Gooding, Robert Gilchrist, Terry Garner, Al Chavis. SECOND ROW: Ronnie Routh, Ronnie Rivera, Gregg McDaniel, Mike Scott, Terry Feitz, Jim Kanally, Steve Potter, Audra Hill. THIRD ROW: Joe Rector, Lenard McNeil, James Smith,

Michael Lewis, Bob Fansler, John Doxey, Howard Sharp, Reggie Gray. BACK ROW: Curtis Washington, Robinson Henry, Bill Shoemaker, Robert Johnson, Richard Morrow, Bob Curtis, Michael Lee, Reginald James.



FRONT ROW: Mike Pheiffer, Bob McDaniel, Eric Hughes. BACK ROW: Steve Hare, Jim Mallot, Dan Martens, Rick Epon.

Golf Team



Coach Roy Becklean





Coach Laurence Maupin

Tennis Team

FRONT ROW: Robert Clayton, David Suhr, Paul Constant, Ricky Douglas, Gregg Crane, Tom Osment, Robert Yadrick BACK ROW: Curtis Pickering, Dennis

Wilson, Byron Schmidt, Bruce Bell, Bill Knoth, Heinz Paier, John Clayton.



Hockey Sportsday Team



FRONT ROW: Polly Murray, Sharon Gardner, Wilda Harris, Louise Large, Carol Wilson, Donna Valenzuela, Debbie Frank.

BACK ROW: Teena Rutter, Peggy Parsons, Cindy Yost, Cathy Stevko, Patty Goins, Pam Johnson.

Girls' athletics stress



Mrs. Scott, Miss Gaggens, Mrs. Smith.

Volleyball Sportsday Team



FRONT ROW: Linda Knoth, Debbie Frank, Sharon Gardner, Debbie Vandaveer, Sue Crotty, Cindy Yost. BACK ROW: Gay Wilson,

Christine Carr, Joyce Barnes, Patty Goins, Pam Johnson, Teena Rutter, Val Jean Cocke.

sportsmanship and fitness







CLASSES

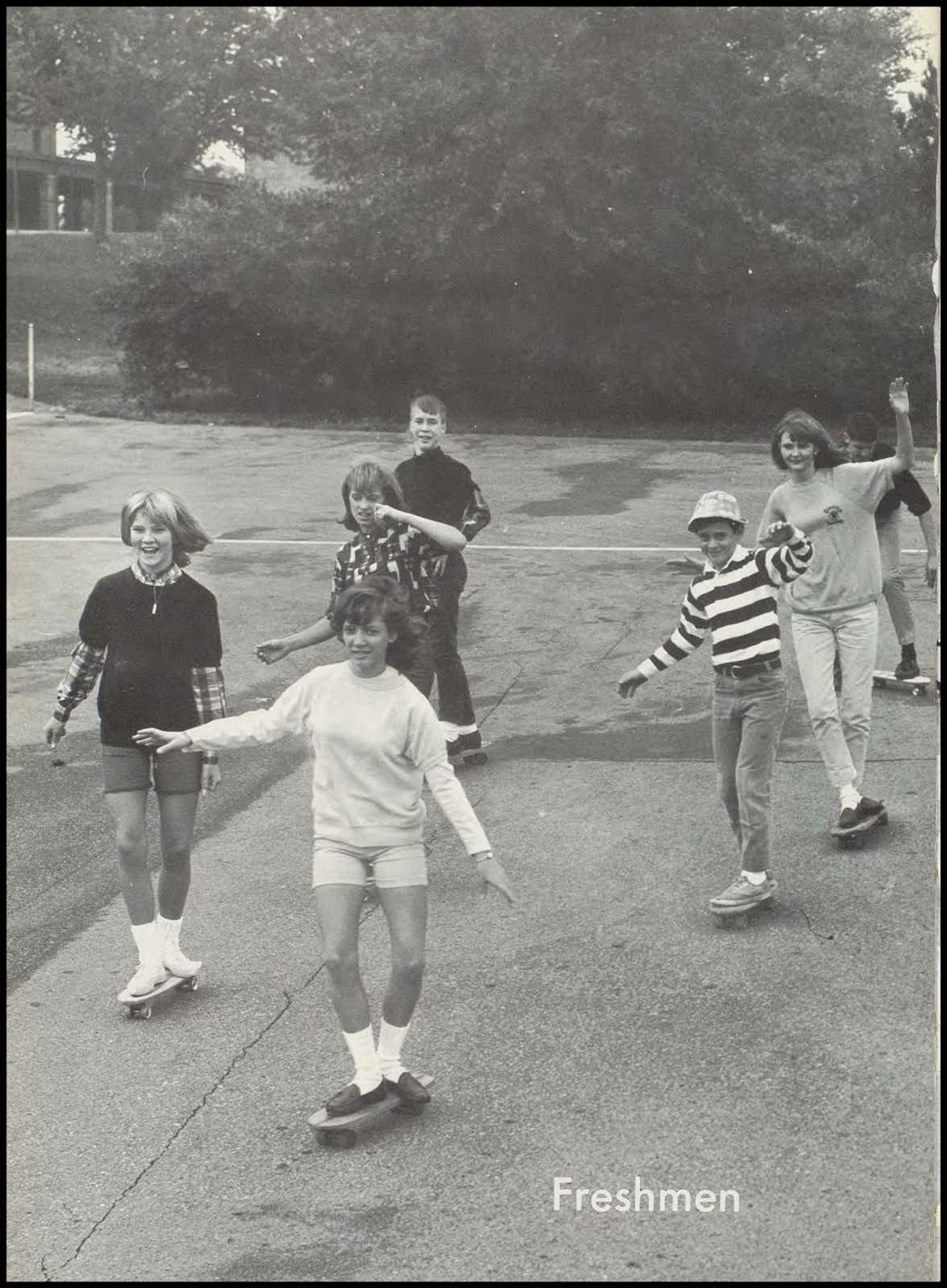

Freshmen

Adams, Bob
Alkira, Lois
Allison, Cobina
Alpers, Paul
Anthony, Donna
Anthony, Gail
Anthony, Willie



Arbuthnot, Bert
Armstrong, Larry
Arney, Nina
Babcock, Peggy
Baker, Geneva
Ballowe, Robert
Banks, Calvin



Banks, Lillie
Barnes, Barry
Barnes, Cindy
Barth, William
Baumgardner, Shirley
Baxter, Donna
Beatty, Bernadette



Beaulieu, Paul
Becker, Patricia
Bellamy, Howard
Bennett, Barbara
Benson, Marlo
Berry, Charles
Berry, Joe



Best, Linda
Biggs, Valerie
Bilyew, Brad
Birch, Sally
Bird, Patty
Bledsoe, Ray
Bond, Gerald



Booth, Anita
Boyd, Rae
Boyington, Deborah
Brannock, Jane
Brauner, Terry
Brewster, Carolyn
Broadus, Kenny



Brockman, Dale
Brookover, Carol
Brooks, Carletta
Brown, Anthony
Brown, Carl
Brown, Clarence
Brown, Virginia



Browne, Sherri
Bruner, Joel
Bryant, Stephanie
Bunch, Dian
Burch, Robert
Burner, Laura
Burtis, Michelle



Butler, David
Butler, Kathy
Buxton, Kathy
Buzan, Dennis
Byers, Yvetta
Cadell, Connie
Calkins, Teresa



Callahan, Sherry
Callahan, Steve
Calvert, Robert
Campbell, Patsy
Campbell, Roy
Carney, David
Carpenter, Jerrie



Carroll, Tony
Carter, Larry
Chandler, Jim
Chandler, Patty
Chapman, Cynthia
Chavis, Al
Chavis, Mike



Christianson, Tom
Clark, Debra
Clark, Marsha
Clay, John
Claxton, Joanna
Cobb, Arnice
Coby, Linda



Coffman, Barbara
Coleman, Larry
Collins, Sharon
Constant, Paul
Contorno, Sheila
Cooper, Donna
Cooper, Phillip

Coppock, William
Corcoran, Eugene
Cornett, Bonnie
Cox, Charles
Crook, Ron
Cummings, Brenda
Cunningham, Glenda



Curtis, Robert
Daniels, Sandra
Davis, Richard
Davison, Jane
Dean, Denyse
Decker, Douglas
Deckard, Gloria



Dennis, Marcia
Diaz, Michael
Divibiss, Bettie
Dobbins, Ginger
Douglas, Ricky
Doxey, John
Druba, Joy



Dryer, Donna
Duny, Norm
Durham, Joyce
Echols, Derek
Elliot, Cindy
Ellis, Kathleen
Ellis, Paul



Endres, Bob
Eshnaur, Anita
Evans, Patsy
Fansler, Robert
Feeley, Kathy
Feitz, Terry
Fisher, Sharon



Flack, Linda
Flaspoler, Judith
Flathers, Karen
Fogt, Sharon
Forester, John
Foster, Aubrey
Foster, Shirley



Fox, Chris
Franco, Paul
Frank, John
Franklin, Gumbie
Freeman, David
Fuqua, Carolyn
Galloway, Barbara



Gardner, Beverly
Gardner, Rick
Gammill, Roger
Gasparovich, Vicki
Gatson, Rochester
Genger, Jackie
Geolas, Sam



George, Julie
Griffin, Laura
Gilchrist, Robert
Giles, Algy
Gilmore, Anita
Gilmore, Mike
Gilmore, Pamela



Glass, Barbara
Glinke, Roy
Goodding, Joseph
Goodman, Larry
Gordon, Pat
Gothard, James
Gould, Tom



Grady, Sherry
Graham, Irving
Gray, Martha
Gray, Reginald
Grayson, Georgia
Green, Debra
Green, Mike



Green, Regina
Greenlee, Anna
Greer, Patricia
Grewing, Curtis
Grider, Jeni
Griffith, Jim
Guerrero, Grace



Hamm, Juanita
Hammond, Mary
Handley, James
Harper, Ernie
Harrison, Rita
Hart, Becky
Hartman, Dave



Hauser, Barbara
Hays, Neil
Hedgpath, Marcia
Heid, Ursula
Hemphill, Evelyn
Hensley, Patsy
Hernandez, Marty



Herndon, Tony
Herrington, Jim
Heyer, Twila
Hickle, Lonnie
Hickman, Cathy
Hill, Audra
Hill, James



Hodges, Gary
Hodges, Karen
Holland, Laurie
Holmes, Gary
Hottle, Becky
Housinger, Penny
Hughes, Eric



Hughes, Steve
Humphrey, Dan
Humphrey, Herbert
Hunt, Glen
Hunter, Gwen
Hutchinson, Debbie
Irons, Donald



Jackson, Andrew
Jackson, Vicki
Jamerson, LaVerne
James, Mary
James, Nick
James, Reginald
Johnson, Charles

Johnson, Fay Ann
Johnson, Johnny
Johnson, Marguerite
Johnson, Marla
Jones, Janet
Jones, Linda
Jones, Mary



Jones, Matie
Jones, Michael
Jordan, Pat
Junod, Emily
Kanally, James
Kanion, Wilmearn
Kenner, Henri



Kegerreis, Dorcie
Kennedy, Dorothy
Kennedy, James
Kennedy, Mary
Kilgore, Larry
Kinney, Howard
Kipper, Sarah



Kircher, Kathie
Kuhns, Andrea
Laird, Debbie
Lancaster, James
Lang, Alexis
Large, Linda
Lasker, Oscar



Lawrence, Cheryl
Lawrence, Jim
Lawson, David
Lawson, Tom
Lentz, Elmer
Leonard, Linda
Leonard, Steve



Lewis, Michael
 Lewis, Scott
 Lewis, Sharon
 Lewis, Vivian
 Lightner, Michael
 Lobdell, John
 Locke, Val Jean



Lohr, James
 Long, Ray
 Lord, Becky
 Love, Michael
 Lowe, Eddie
 Lusher, Ralph
 Lyons, Terry



Madison, Aubry
 Manes, Janet
 Marlin, Carol
 Matthews, Brad
 Melton, John
 Meyers, John
 Miles, Linda



Miller, Bobbie
 Miller, Larry
 Miller, Patricia
 Miller, Russell
 Minor, Lula
 Mishmash, Sally
 Mitchell, Gene



Mitchell, Rosie
 Moore, Linda A.
 Moore, Linda D.
 Moore, Norman
 Moore, Patty
 Moore, Sandra
 Moore, Sharon D.



Moore, Sharon E.
 Moore, Stephen
 Moore, Yovanda
 Morgan, Mike
 Morgan, Scott
 Morris, Peggy
 Morrison, Charles



Morrow, Richard
 Mott, Dee
 Mulford, Steve
 Murdock, Tom



Murphy, Tom
 Musick, Cathy
 McAuliff, Francina
 McClain, Scarlett



McCord, Phillip
 McDaniel, Greg
 McDougal, Mike
 McGaughey, Bill

I told you — we're through!



McMillin, Michael
McNeil, Leonard
McPherson, Karen
Neel, Tom
Nelson, Mona
Newman, Dennis
Newman, Pat



Nickel, Larry
Nimmer, Teddy
Nolan, Richard
Norman, Glenda
Norris, Edaleen
Offield, Vanessa
Ohde, Gayle



O'Laughlin, Cheryl
O'Laughlin, Susan
Osborne, Ann
Ozias, Bradley
Page, Gary
Palmer, Theresa
Panuco, Jeffrey



Parker, Colleen
Parker, Kathy
Parsons, Carolyn
Patrick, Delbert
Patterson, Mary
Payne, David
Pearson, Joseph

Penn, Evelyn
Pennington, Carol
Pennington, Linda
Pennington, Paula
Penrod, Marsha
Perkins, Kyna
Perry, Donna



Peterman, Connie
Pettit, Ricky
Peyton, Connie
Phillips, Steve
Phillips, Terry
Pickering, Curtis
Pierce, Billy



Pitts, Janet
Pitts, William
Pohl, Charles
Postlewaite, Harry



Potter, Gwen
Potter, Steve
Pritchard, Deborah
Pruitt, Pat



Prunty, Harry
Quillen, Pat
Raef, George
Randazzo, Frankie



Where's my ribbon?

Ray, Sharon
 Raymond, Jimmie
 Rector, Joe
 Reece, Jerry
 Reynolds, Robert
 Rice, Paul
 Rice, Ronda



Richards, Debbie
 Riddle, Mike
 Rider, Barbara
 Rios, Cathy
 Rivera, Ronnie
 Roark, Alice
 Robinson, Henry



Rock, Donna
 Roschke, Thalia
 Roseburr, Israel
 Ross, Gary
 Roth, Mike
 Routh, Ronald
 Russell, Connie



Ryan, Dennis
 Sanderholm, Sue
 Sanderson, Suzie
 Sanderson, Richard
 Sandifer, Harold
 Schmidt, Byron
 Schmill, Paula



Schram, Dan
 Schroeder, Rita
 Scott, Karen
 Scott, Larry
 Scott, Michael Allan
 Scott, Michael Anderson
 Scott, Nancy



Scott, Paula
 Shafer, Marcella
 Sharp, Howard
 Shaw, John
 Sheely, Steve
 Shelton, Ruth
 Shieh, Lilly



Shields, Clarence
 Shields, Kristin
 Shirley, Juanita
 Shoemaker, Bill
 Shroder, Janet
 Siegrist, Marsha
 Signorelli, Gerry



Simmons, George
 Simmons, Robert
 Sinclair, Michael
 Smith, Duane
 Smith, James
 Smith, Leslie K.
 Smith, Leslie S.



Snuffer, Charles
 Solomon, Sharon
 Southard, Vicki
 Southworth, Allan
 Spector, Lana
 Spencer, Mack
 Spini, Helen



Sprinkle, Sharon
Stark, Leonard
Stears, Cynthia
Steele, Lee
Stephans, Luke
Stevens, Betty
Stewart, Danny



Stiles, Jerry
Stipe, Susie
Stoltz, Robert
Strickland, Brenda
Strickland, Mildred
Suhr, Claudia
Surface, Dorsey



Sutherlin, Billie
Sutton, Wayne
Swaney, George
Swift, Pat
Tapley, Larry
Taylor, Alma
Taylor, Bobby



Taylor, Cynthia
Tenebruso, Cynthia
Terry, Carol
Thomas, Farilen
Thomas, John
Thornton, Chris
Trice, Dianne

Tripses, David
Tucker, Donald
Tyler, Patricia
Tyler, Patrick
Vandaveer, Debra
VanMeter, Larry
VanWinkle, Jimmy



Vарner, Ron
Venegas, Veronica
Venneman, Gertrude
Waggoner, Charlotte
Waggoner, Don
Walker, Debbie
Walker, Dennis



Walker, Kathy
Walton, Mary
Warner, Carmaletta
Warner, Regina
Washington, Curtis
Wattree, Bernard
Watts, Mark



Weast, Margaret
Webb, Nancy
Westbrook, Ruby
White, Carlela
White, Willis
Whitehead, Ardenia
Whittaker, Edwin



Williams, Alice
Williams, Daryl
Williams, David
Williams, Joyce
Willis, Newton
Willoughby, Richard
Wilson, Debbie



Wineland, Paula
 Winnie, Gary
 Winnie, Harold
 Wissell, Ron
 Wolf, Diane
 Wolter, Diane
 Woods, Brenda



Womelduff, Lance
 Wren, Brenda
 Wright, Leonard
 Wright, Tom
 Young, Dave



Tim, why is this picture in the book?



Hands off, Buster!



Lions 12, Christians 0.



Sophomores



Abbott, Robert
Aker, Frieda
Akers, Pat



Akers, Wayne
Albritton, Wayne
Alewine, Bonnie



Allen, Larry
Ambrose, George
Amor, Terry



Anderson, Carol
Anderson, Raymond
Andrews, Charles



Baker, Leonard
Baker, Sharon
Banks, Joy



Barber, Janis
Barnes, Bryan
Barnes, Merilee



Barnes, Robert
Barron, Michael
Bates, Marilyn



Bay, Michael
Bayzman, Warren
Beaty, Karen



Beaty, Robert
Beck, Carter
Beckler, Mary



Bell, Kim
Benson, Lee
Benson, Sharla



Berry, Douglas
Best, Robert
Birch, Anne



Booth, James
Bopp, Carolyn
Bopp, Marilyn



Botz, Robert
Bradbury, Cynda
Brauner, Richard



Breitag, Ruth
Brewer, Mark
Bronson, Jim



Brooks, Debbie
Brown, Glenda
Broyles, Debbie



Bryant, Mark
Burnham, Richard
Butler, Rex



Callahan, Mickey
Carter, Dennis
Cato, Veronica



Chamberlin, Julia
Chandler, Janet
Charde, Gary



Cherry, Rickey
Clark, Charles
Clark, William

Clayton, Robert
Cloughly, Carol
Cole, Logan



Coleman, Judy
Coleman, Patricia
Connor, Pat

Coulter, Jim
Covell, Carl
Cowing, Paul



Crawford, Janet
Cunningham, Bill
Dangerfield, Delbert

Daniels, Jannine
Davenport, Sue
Davis, Carolyn



Davis, Floyd
Dawe, Karen
DeHart, Bill

DePriest, Ottie
Dillon, Dianne
Dills, Nancy



Doepke, Victor
Dumbelton, Russell
Dunfee, William

Dusenberry, David
Dyson, Gary
Eichenwald, Jeff



Eicholz, Kathy
Elliott, Pamela
Ellis, Vickie

Empson, Rickey
Engelke, Linda
Estes, Linda



Eston, Bruce
Evans, Leslie
Evans, Marlene

Ewing, Beverly
Eye, Howard
Feeley, Mary



Ferris, James
Fetters, William
Fields, James

Finley, Linda
Fisher, Beverly
Fontana, Anthony



Fore, Joyce
Fowler, David
France, Bobbie

Frank, Debbie
Franke, Jana
Franse, John





Fritz, Tom
Frohock, Michelle
Frohock, Muriel

Fusso, James
Galbraith, Lavonne
Gattenby, David



Gaylor, Janet
Geer, Ramona
Geolas, John

Gilmore, Dennis
Gilmore, Don
Gooch, Daryl



Gordon, Mike
Gould, Charles
Graves, Michael

Gray, Hartzell
Gray, Linda
Green, Dale



Gregory, Ellen
Griffith, Jo
Groves, Debbie

Guinn, William
Gundy, Linda
Haley, Cindy



Hall, Jameille
Hall, Pat
Ham, Kathy

Hamilton, Gloria
Hancks, Anita
Hanna, Patty



Hannah, Tom
Hannan, Pat
Hansen, Jack



Hansen, Rodney
Harakas, Jonathan
Harden, Ron



Harms, Sharon
Harris, Wilda
Hart, Jeff



Cinderella at 12:01



Hash, Claudia
Haverstock, Brian
Hawkins, Jerry



Heinemann, Jan
Henman, Virginia
Henry, Rosalie



Heuman, Don
Hill, Clarence
Hines, Robert



Hockensmith, Marie
Hofheins, Margaret
Hofheins, Vickie



Holden, Pete
Holler, James
Hooper, Bob



Hopkins, Loretta
Horine, Diana
Hottle, Mary



Tallyho-o-o-o!



Hudson, Dulce
Hughes, Jeanne
Hughes, Robert



Icke, Dixie
Ihrig, Gail
Irby, Gary



Irey, Georgia
Jackson, Esther
Jacobs, Natha



Jamerson, Brenda
Janzen, Mary
Jenkins, Jeanne



Johnson, Claude
Johnson, Glenwood
Jones, Barbette



Jones, James
Jones, Mike
Jones, Robert



Jones, Vessie
Kelly, Jack
Kent, Larry



Kimball, Claudia
King, Carol
Kircher, Kenneth



Knoth, William
Koch, Steve
Koontz, Gina



Kritz, Debbie
Lagergren, Mark
LaMar, Cheri



Langlands, Donna
Large, Louise
Lee, Linda



Leftwich, Lois
Lemmones, Sharon
Lerenberg, Dana



Lewis, Judy
Lewis, Pat
Lewis, Ronnie



Lindenman, Gloria
Lindquist, Robert
Lollar, Gloria



Loveland, Martin
Lowe, William
Lynn, Augustine



Mackey, Robert
Mackey, Terry
Markle, Janet



Martin, Brenda
Martin, Mike
Martindale, Sandra



Mason, Nolan
McAllister, Gary
McAllister, Lourita



McBeath, Madeleine
McCarthy, Frank
McCloud, Carl



McConnell, Karen
McCormick, Dan
McGary, Theo



McGee, Elizabeth
McPherson, Linda
Menor, Rhonda



Miller, Elvon
Miller, Rickey
Miller, Tim



Mitchell, Olivia
Mobley, Ada
Moore, Helen



Moore, Jeff
Moore, Patricia
Munoz, Linda



Murphy, Mark
Murphy, Mitch
Murray, Polly



Music, Mike
Myers, Pat
Myers, Youree



Neville, David
Nevius, Terry
Newton, Donna



Niemeyer, Tom
Nuckolls, Sue
Olvera, David



Organ, Sandy
Owens, Susan
Pace, Kathy



Papst, Linda
Parker, Dennis
Parsons, Peggy



Pavish, Cheryl
Perkins, John
Perkins, Rota



Phillips, Becky
Phillips, Dorie
Phillips, Terry



Pittman, Roy
Poolman, Steve
Porter, Terre



Porterfield, Dan
Potter, Linda
Pruitt, Mike



Quick, Susan
Ragan, Janice
Raleigh, Ricky



Rathbun, Kathy
Ray, Curtis
Rexroad, Mark



Reynolds, Sybil
Rickert, Vida
Ring, Gerald



Roe, Ronnie
Rogers, Rayma
Routh, Cheryl



Russell, Dan
Sadler, Glenn
Sander, Cindy



Schick, Erron
Schroeder, Kathy
Seiglar, Vicki



Sharon, Rose
Shaw, Susan
Shearer, Steve



Sherrer, Tom
Shieh, Lula
Shields, Cheryl



Shields, Rosanne
ShIPLEY, Dan
Smalls, Calvin

Smith, Mike
Smith, Paula
Smith, Tana



Sneed, Patty
Spears, Paul
Spellen, Cathy

Spruill, Susan
Stake, Linda
Stanley, Gary



Stanton, Deborah
Steen, Sheila
Steinhurst, David

Steinman, Melissa
Stiles, Terry
Stillwell, Lonnadene



Suber, Shirley
Sutton, Beverly
Swaney, James

Swift, Mary
Sykes, Donna
Tapley, Terry



Taylor, Britton
Taylor, Lloyd
Teeman, Carolyn



Teeman, Fred
Teetor, Norma
Templeton, Virginia



Teodori, Martha
Thomas, Jerry
Thomas, Kay



Thomas, Linda
Thompson, Cindy
Thomson, Karen



Tompkins, Ronald
Trapp, Sam
Triplett, Gladys



Knightlites 1965



Triplett, Mike
Tucker, Leland
Tyler, Quita



Walker, Marsha
Walter, Bradford
Ware, John



Welter, David
Werner, Jim
Wesson, Dewey



White, Irene
White, Jocelyn
White, Patricia



Williams, Carol
Williams, Joyce
Williams, Linda



Wilson, Dennis
Wilson, Jenean
Winemiller, Linda



Witte, Bill
Woodard, Leroy
Woods, Jack



Workman, Patricia
Wren, Richard
Wright, James



Wright, Odies
Wynn, Jack
Zeckser, Bonnie



Valenzuela, Donna
VanAlst, Pam
Vento, John



Washington, LaFern
Webb, Alvin
Wells, Earline



Whalen, Patrick
Whan, Kathy
Wheat, Sandy



Whitt, Darrell
Whitt, Ivan
Williams, Annie



Williams, Mildred
Williams, Rene
Wilson, Carol



Wingfield, Greg

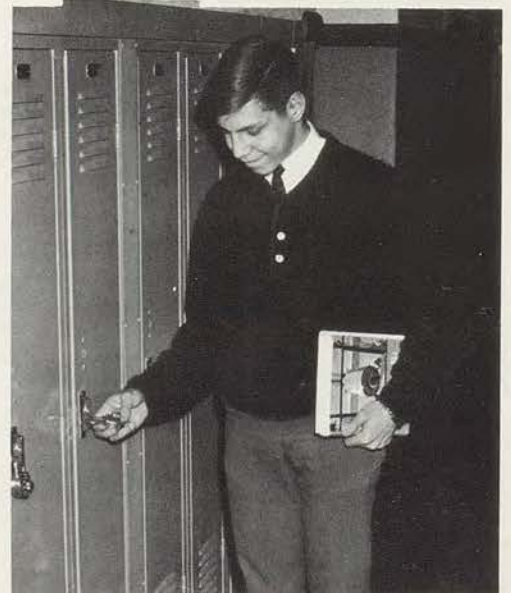

David Patterson
President

Hugh Gray
Sergeant-at-Arms

Ken Jacobs
Gifftorian

Mimi LeDuc
Secretary

Ricki McElroy
Publicist

Debbie Pickering
Treasurer

Susie Lonergan
Vice-President

Juniors

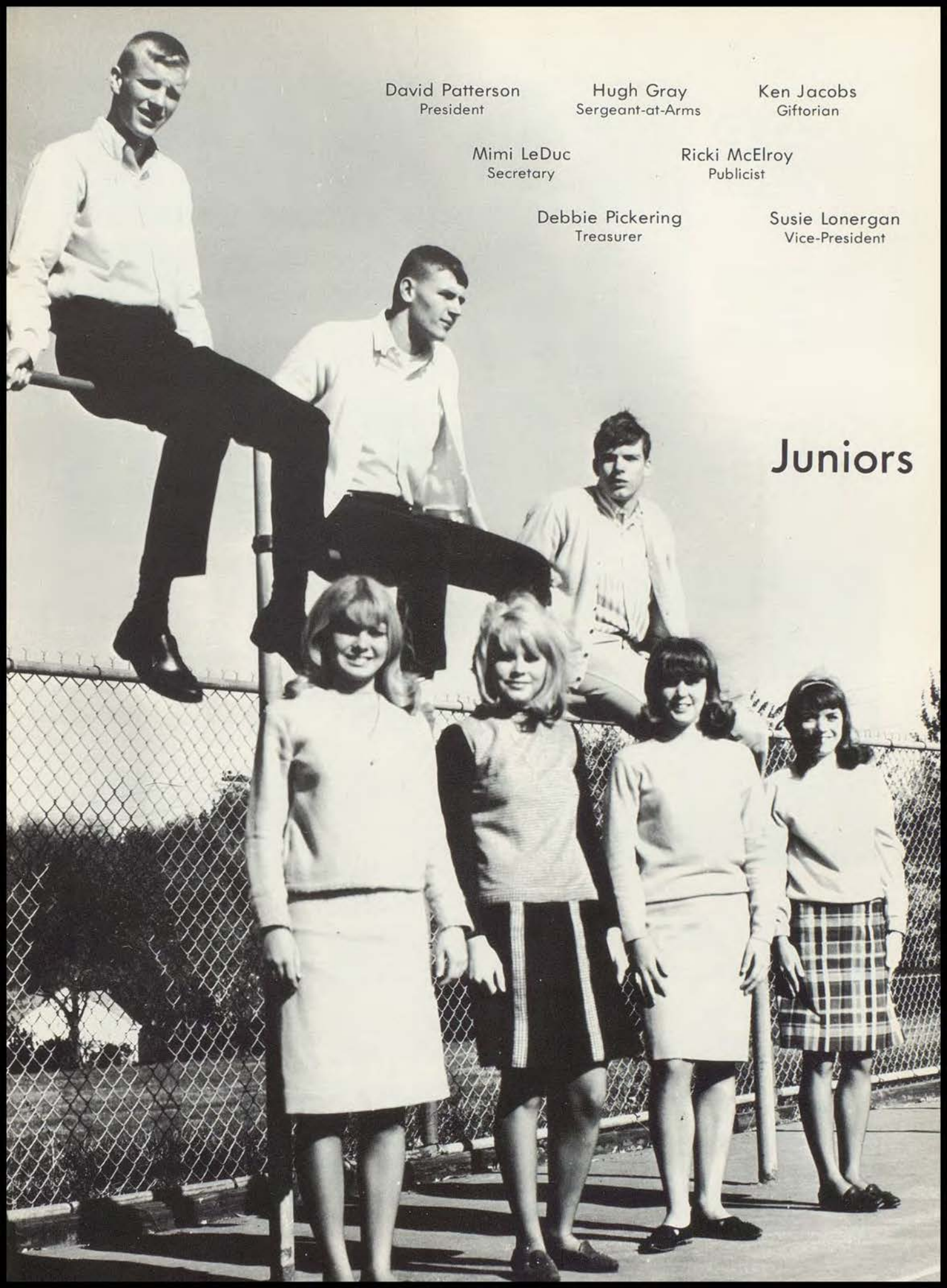

Abbott, Thomas
 Abrahams, Steve
 Alnutt, Janice
 Anderson, Pam
 Andrews, John



Arbuthnot, Bob
 Arnold, Jacquelyn
 Atkisson, Rick
 Bailey, Joy
 Bair, Mary



Barker, Kathy
 Barlow, Nancy
 Barnen, Joyce
 Barnes, John
 Barnett, Christi



Oooo, bitter!



Bashor, Ron
 Bell, Don



Berger, Bob
 Biggs, Bonnie

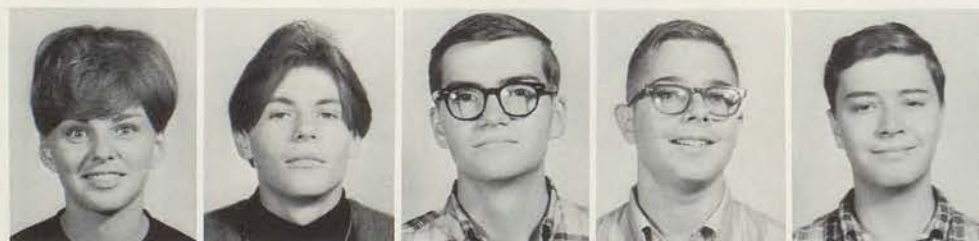

Birch, Peggy
 Blevins, Don
 Boehn, David
 Booth, Timothy
 Braun, Bob



Bresette, Terry
 Brewster, Steve
 Bricker, Darlene
 Brookover, Ted
 Brown, Lorn



Brown, Thomas
 Bruski, Paul
 Burks, Patty
 Burnham, David
 Burns, Diane



Burr, James
 Burriso, Jackie
 Burt, Candy
 Butcher, Vic
 Buzan, Sue

Beyers, Vondale
 Callahan, Roy
 Campbell, Cathy
 Carlisle, James
 Carrell, Darwin



Carr, Christine
 Carter, Cheryl
 Chambers, Gary
 Chandler, Janet
 Cheatem, David



Chrisman, James
 Clark, Cathy
 Clark, David
 Clark, Donald
 Clark, Richard



Claunch, Don
 Clayton, John
 Clem, Sandy
 Clifton, Charles
 Cloughly, Ronald



Coates, Robert
 Cooper, Carolyn
 Cooper, Christy
 Copeland, Jerry
 Coulter, Diana

Cowden, Patricia
Crawford, Eddie
Crawford, Linda
Creel, Jackie
Criner, Marshall



Cross, Joyce
Crotty, Sue
Cully, Cathy
Cummins, Susie
Dasta, George



Davenport, Tom
Davis, Beverly
Davis, Mary
Davis, Romie
Deal, Rosemary



DeHart, Dick
DeMoss, Geri Ann
Dills, Sharon
Douglas, Gary
Dresselhaus, Joseph

Dubin, Donna
DuBin, Richard
Dunn, Bob
Dunn, William
DuPont, Dale



Durbin, Karen
Earhart, Linda
Echol, Deborah
Eichols, Deloris
Eisler, Janet



Ellett, Garth
Elliott, Wanda
Elrod, John
Ephraums, Estelle
Evans, Mark





Eversole, Cathy
Ferguson, Charles
Flack, Joyce
Fogt, Dana
Foulks, Doris



Franco, David
Fuqua, Allen
Galloway, Pat
Garcia, Josie
Garcia, Linda



Gardner, John
Gardner, Sharon
Garnett, Louis
Gartner, Elizabeth
Glossip, Gary

Gloyd, Mike
Goins, Patty



Gooch, Nancy
Gordon, Dannie



Sarah Stine—sitting?

Grahm, Leonard
Gray, Hugh
Grigsby, Connie
Gunier, Lynette
Hall, Charlotte



Ham, Mike
Hamby, Rosetta
Hammond, Nan
Hare, Steve
Harris, Bill



Harris, Johnnie
Hart, Colleen
Hawkins, Larry
Hawley, Janet
Hayden, Mike



Hayes, Anita
Hayes, Karin
Hayes, Linda
Haynes, Linda
Helmer, Sarah



Hemphill, Edna
Hendrickson, Wanda
Herrington, George
Hickle, Larry
Hill, Patricia



Hilsdon, Don
Hipsher, Don



Hodges, Larry
Holmes, Annette

And then . . .



Holzer, Leon
Hoppers, Mike
Hornor, Virgie
Horton, Jim
Hughes, Wayne



Hulse, Susie
Humbar, Gary
Humphrey, Bonnie
Hutchinson, Donna
Hutchinson, Lynn



Jackman, Janice
 Jacobs, Ken
 James, Patrick
 James, Susan
 James, Theodore



Jefferies, Geneva
 Johnson, Kathy
 Johnson, Pam
 Johnson, Pat
 Jolley, Linda

Jolliffe, Kenneth
 Jones, Dan
 Jones, Teresa
 Jordan, Betty
 Julian, James



Kanally, John
 Keith, Susie
 Kilgore, Crickett
 Kilgore, Gary
 King, Wilma



Klein, Philip
 Klugman, Mark
 Koberstein, Ann
 Korando, Mike
 Kraus, Debbie



Kunik, Terry
 Langley, Jim
 LeDuc, Mimi
 Leftwich, James
 Leonard, Pat



Lewis, Nanette
 Lewis, Vernon
 Lindenman, Nancy
 Lininger, Wanda
 Linwood, Kathy

Lonergan, Susie
Lopez, Rita
Lozier, Steve
Lucas, Chip
Lunsford, Bill



Lusher, Jean
Maddox, Larry
Maddux, Sandra
Maher, Vickie
Mallot, Jim



Manes, Charles
Markey, Pam
Marlow, Stephanie
Martin, Anita
Matter, Linda



Matthews, Marilyn
Mayes, Nancy
Mays, Linda
McChesaly, Sandra
McDonald, Sheryl

McElroy, Ricki
McGrew, Mark
McKee, Judy
Meadows, Cindy
Messinger, David



Meyer, Steven
Meyers, Neil
Mincy, Lawannah
Mishmash, Joyce
Moody, Linda



Moore, Sherron
Munkirs, Jesse
Myres, Jerry
Nead, Betty
Neel, Donald





Neeley, Ronald
 Neese, Robert
 Nelson, Mike
 Newland, Beverley
 Newman, Stephen



Niemeyer, Bob
 Nigro, Jacqueline
 Offield, LaVaughn
 Oneal, Shelley
 Osment, Paul



Owings, Tom
 Parkhurst, Carol
 Parmer, Carolyn
 Patterson, David
 Payne, Theresa

Penn, Cynthia
 Perkins, Adonis



Perkins, Jay
 Peters, Gwendolyn



Pettit, Tom
 Pickering, Debbie
 Pink, Clarence
 Podlas, Donnie
 Poindexter, Gail



Porter, Steve
 Potter, Gary
 Pou, Millie
 Propst, Mark
 Pruitt, Andy



Ranck, David
 Rapps, Kenny
 Reyes, Olivia
 Reynolds, Chuck
 Richards, Ronnie



Riddle, Thomas
 Rifembark, James
 Rippetto, Daniel
 Roark, Linda
 Robison, Nancy



Romi, Herold
 Rose, Yvonne
 Ross, Voneta
 Roth, John
 Ruark, Joyce



Rude, Bob
 Russell, Mike
 Rust, April
 Ryan, Connie



Sanderson, Lynda
 Schanzer, Larry
 Schmidt, Grant
 Scott, Yvonne

Sells, Kathy
 Shapiro, Harvey
 Sharp, Chester
 Singleton, Margaret



Skirvin, Joyce
 Slater, Sue
 Smith, Carmen
 Smith, Carol
 Smith, Christine





Smith, Joyce
Smith, William
Snyder, Margaret
Sole, Larry
Southard, John



Spitler, Debbie
Springstube, Barbara
Stephens, John
Stephenson, John
Stevenson, Anita

Stevko, Cathy
Stine, Sarah
Stinson, Virginia
Straeter, Beverly
Street, Mike



Strohm, Linda
Suber, Meadrica
Suggs, Ted
Suhr, David
Surratt, Alfred



Sutton, George
Swartz, Steve
Swenson, Paul
Taylor, Diann
Taylor, Margaret



Teetor, Laura
Thomas, Cheryl
Thomas, Janet
Thompson, Glenn
Thornhill, Linda



Thornton, Zonna
Thorpe, Thomas
Tipton, Belinda
Tivis, Paul
Tripses, John

Turney, Jim
 Vandiver, Sharen
 Vanlandingham, Joyce
 Venneman, Frank
 Voelk, Gerald



Walker, Janice
 Walden, Janet
 Walker, Sidney
 Walter, Gill
 Walton, Glenda



Ward, Roger
 Watt, Jon
 Watts, Marla
 Weaver, Debby
 Webb, Marilyn



Webb, Tom
 Weiner, Sara Jo
 Wesson, Hazel
 Wheeler, Debby
 White, Pat

Wilcoxon, Lynette
 Wilkinson, Janis
 Willhite, Leslie
 Williams, Dennis
 Williams, Jack



Williams, Randy
 Wilson, Donna
 Witte, Cheryl
 Wolf, Tim
 Wright, Carlton



Wright, Kathy
 Wright, Terry
 Yadrick, Bob
 Yarbrough, Jinell
 Yeo, Marcia





FRANK E. KLE
 CHARLES E. BOFF
 JOHN D. COX
 IRWIN WASSMAN
 EDWARD J. O'NEIL
 MILDRED L. PAUL
 HARRY E. WEBB
 FRED J. DREILING
 ROBERT DREILING
 RONALD DREILING
 TALPH K. DENALTON

310
 W47

Seniors



Senior officers

Jim Allred
President

Cindy Bartlow
Vice-president

Mike Hoedl
Publicist

Annabelle Nelson
Sergeant at arms

Chuck Chowins
Treasurer

Max Elrod
Giftorian

Janet Battice
Secretary

Senior business committee

FRONT ROW
Kathy Peterson
Kathy Svetlich
Barbara Lyons
Kimi Henry
Brenadette McGary
Carol Beckett
Cindy Bartlow
Janet Battice
Annabelle Nelson

BACK ROW
Dennis Stuart
Gerald Harvey
Jerry Vandiver
Fred Abbott
Mike Hoedl
Paula Hauser
Jim Allred
Logan Sousley
Greg Ono
Max Elrod
Chuck Chowins

Next year we, the class of '66, will be a part of Southeast's alumni; yet we will be a distinct part, for our class is the final one to have attended Southeast for five years. We are the last class to have experienced the thrill of entering Southeast as apprentice pages, and having our love for Southeast deepened through five meaningful years.



The senior has reached the summit

ABBOTT, FRED—Honor roll; senior business committee; photography staff, CRUSADER; president, Hi-Y; Knightlites; cafeteria assistant; C-team, B-team, varsity football; C-team, B-team basketball; M.I.E.A. Award

ALEXIOU, PAM—Round Table; Knightlites; president, secretary, Les Chevaliers; Tri-Hi-Y; Dracones; Junior Classical League; Pep Club; pledge captain, vice-president, Penthouse; Thespians; Red Cross; children's play; spring play; collection assistant; Penthouse play

ALLRED, JIM—Honor roll; vice president, Round Table; senior business committee; vice-president, junior class; president, senior class, Knightlites; vice-president, president, Hi-Y; boys chorus; a cappella choir; Music Festival; district, state solo contest; cafeteria assistant; C-team, B-team, varsity football; C-team, B-team, varsity basketball; C-team, B-team, varsity track

AMES, LARRY—C-team football; Scholastic Art Award; cafeteria assistant

AMES, SANDY—Round Table; N.A.H.S.; N.A.E.A.; Knightlites; Tri-Hi-Y; Pep Club; Y-Teens; collection assistant; Red Cross

ANTHONY, BRUCE—Round Table; Penthouse; Thespians; spring play; stage crew



ANTHONY, JACKIE—Honor roll; vice-president, Les Chevaliers; Pep Club; Junior Achievement; Induction; office assistant; Scholastic Art Award

ARMSTRONG, LEONA—Jousters; girls glee; Music Festival; intramural award

ASBURY, LEROY—Honor roll; Beta; Round Table; A.F.S. committee; gifforian, junior class; Induction; concert choir; city, district music contest; Music Festival; cafeteria assistant; C-team, B-team track; C-Team, B-team basketball



ATKIN, RICHARD—Honor roll; Beta; Round Table; Red Cross; Knightlites; Induction; cafeteria assistant

AYRES, RITA—Office assistant

BAKER, BILL



of high school.



BALLOWE, JEAN — Girls glee; girls choir; nurse's assistant

BANKS, ARTIE — Pep Club; Y-Teens; Red Cross; Music Festival; Science Club; girls glee; girls choir

BANKS, MILTON — Knightlites; B-team, varsity football



BARBER, JACKIE — Round Table; Pep Club; Las Centinelas

BARKER, PAM — Honor roll; Beta; Round Table; Knightlites; Red Cross; Jousting; publicist, Pep Club; girls glee; girls choir; a cappella choir; Music Festival; Induction; intramural award; homemaking fashion show

BARNES, RONALD

BARTLOW, CINDY — Honor roll; Beta; president, junior class; business manager, CRUSADER; Quill and Scroll; news editor, TOWER; recording secretary, Round Table; A.A.U.W.; Knightlites; secretary, Penthouse; Dracones; Thespians; sgt. at arms, Pep Club; president, vice-president, chaplain, Tri-Hi-Y; Induction; B-team, varsity cheerleader

BATH, RON — Knightlites orchestra; band; orchestra; Induction

BATTICE, JANET — Treasurer, Round Table; secretary, senior class; senior business committee; Knightlites; vice-president, secretary, sgt. at arms, Tri-Hi-Y; Pep Club; Induction; orchestra; girls glee; Music Festival; B-team, varsity cheerleader

BAUER, DAVE — Honor roll, Beta; sgt. at arms, Science Club; cafeteria assistant; C-team football; C-team basketball

BAYZMAN, MARCIA — Les Chevaliers; girls glee; collection assistant; Music Festival

BECKETT, CAROL — Honor roll; Round Table; senior business committee; president, chaplain, Tri-Hi-Y; Pep Club; Induction; girls glee; girls choir; concert choir; girls octet; district, state music contest; football queen attendant





BELL, BRUCE—Honor roll; sports editor, CRUSADER; sports editor, TOWER; Quill and Scroll; treasurer, Science Club; Knightlites; swimming team; tennis team; Missouri Boys State; A.F.S. committee

BELL, CHRIS—Round Table; Knightlites; cross-country track

BELL, GARY—Round Table; Knightlites; band; concert choir; boys glee; boys octet; C-team football

He is the dynamic force



BERRY, PATRICIA—Knightlites; Red Cross; F.T.A.; Pep Club; Y-Teens; Tri-Hi-Y; Junior Achievement; office assistant

BOESCH, PATTY—Dorians, Jousters; girls glee; girls choir; hall guard; Pep Club; Red Cross; Music Festival

BOOTH, LINDA—Honor roll; Beta; Junior Achievement; Round Table; N.A.H.S.; Knightlites; president, vice-president, treasurer, F.T.A.; Red Cross; Les Chevaliers; Science Club; spring play; Induction; Intramural award

BOSWELL, DUANE—Honor roll; Round Table; vice-president, Schloss-Wachters; cafeteria assistant; Science Club; C-team, B-team football; C-team track; Missouri Boys State

BOWEN, JULIE—Honor roll; Beta; Science Club; Les Chevaliers; Pep Club; intramural award; Scholastic Art Award

BOWEN, LELAND—Honor roll, TOWER representative, Beta; Round Table; photography staff, CRUSADER; Red Cross; Science Club; Las Centinelas



BRADLEY, DONNA—Knightlites; Pep Club; Las Centinelas; nurse's assistant

BRAMMER, GINNY—Honor roll; Induction; F.T.A.; Red Cross; girls glee; Music Festival; homemaking fashion show; office assistant

BRATCHER, PAUL—Round Table; boys octet; boys quartet; boys choir; Induction; Knightlites; district, state music contest



BRAUNER, JOAN—Round Table; Knightlites; vice-president, secretary, Tri-Hi-Y; Pep Club; Induction; office assistant

BRAY, GLENN—Red Cross; Round Table; president, Chess Club; Golf Club; Induction; R.O.T.C.

BRAY, JIM—Round Table; Hi-Y; C-team, B-team track; C-team, varsity football



motivating the Castle.

BRENNER, BRENDA

BRINKOETTER, BOB—Cafeteria assistant

BRITTON, EVA—Girls glee; mixed choir

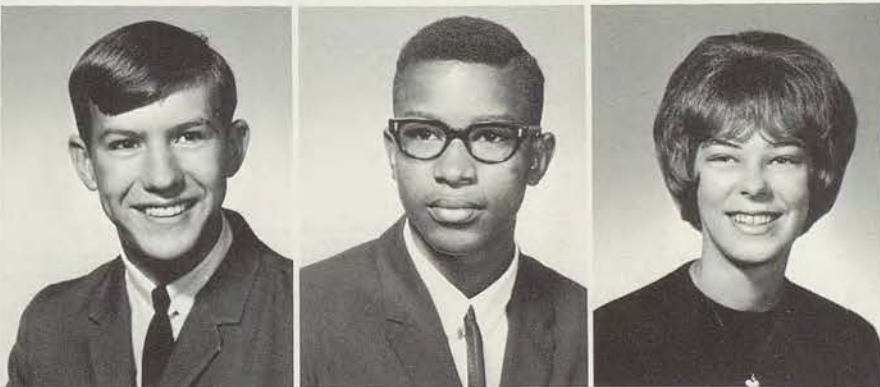

BROCKMAN, BARNEY

BRONSON, LARRY

BROWN, HARRIET—Honor roll; Round Table; TOWER; Knightlites; Tri-Hi-Y; Pep Club; Les Chevaliers; Red Cross; girls glee; girls choir; concert choir; Music Festival; state music contest; homemaking fashion show



BURTON, STEVEN—R.O.T.C.

BUZALAS, CINDY—Pep Club; girls glee; Music Festival; homemaking fashion show; intramural award

CADELL, ANN—Red Cross; girls glee; girls choir; Music Festival

CADWALLADER, GARY—Honor roll; Science Club; bowling team

CAMPBELL, JOHN—Honor roll; Les Chevaliers; Science Club; Induction; mixed chorus; bowling team; projection staff

CANTRELL, DIANE—Honor roll; Knightlites; F.T.A.; Pep Club; Science Club; spring play; Induction



CARTER, PAM—Knightlites; Induction; orchestra; majorette; girls glee; Music Festival; office assistant

CARVER, SHERRY—Round Table; Knightlites; Pep Club; majorette; girls glee; band; girls choir; concert choir; Music Festival; girls sextet

CHANDLER, MARGARET—Knightlites; vice-president, Les Chevaliers; Penthouse; F.T.A.; children's play; office assistant



Whether throwing



CHATMAN, PHYLLIS—Honor roll; Beta; Round Table; Pep Club; Red Cross; treasurer, sgt. at arms, Tri-Hi-Y; girls glee; girls choir; concert choir; Music Festival

CHESNUT, JUDY—Pep Club; girls glee; Music Festival; office assistant

CHOWINS, CHUCK—Honor roll; treasurer, Beta; publicist, Round Table; sports editor, CRUSADER; Knightlites; Las Centinelas; Science Club; cafeteria assistant; C-team, B-team football; C-team, B-team track; Induction; senior business committee; treasurer, senior class; A.F.S. committee



CHRISTY, DAVID—Honor roll; Knightlites; president, sgt. at arms, Les Chevaliers; Induction

CLARDY, BONNY—Knightlites; Music Festival; homemaking fashion show; girls glee; girls choir; concert choir

CLARK, HARVEY—Knightlites; Les Chevaliers; C.O.E.



CLARK, KENNETH

CLINE, RAY—R.O.T.C.

COBY, ALVIN—Knightlites; Science Club; cafeteria assistant; Induction; C-team, B-team, varsity football; C-team, B-team track



CODDINGTON, LOXIE—Honor roll; Beta; president, F.T.A.; Las Centinelas; orchestra

COIT, DAN—Round Table; N.A.H.S.; Red Cross; treasurer, Schloss-Wachters; treasurer, Dorians; Induction; Knightlites

COLE, MYRLA—Honor roll, Round Table; Beta; Red Cross; Pep Club; Les Chevaliers

a football . . .

COLEMAN, MARY—Knightlites; Red Cross; Y-Teens; girls glee; girls choir; Music Festival; Junior Achievement; homemaking fashion show

COLLIER, CLARK—Honor roll; Beta; Round Table; Knightlites; Induction; C-team football

COOPER, JOHN—Honor roll; TOWER; Quill and Scroll; Science Club; Induction; Missouri Boys State



COPPOCK, CATHY—Round Table; Knightlites; spring play; children's play; Induction; Knightlites; girls glee; girls choir; concert choir; Music Festival; district music contest; Junior Achievement

CORCORAN, CHARLES—N.A.H.S.; publicist, Dorians

COWIE, ROBERTA—Honor roll; Knightlites; secretary, Schloss-Wachters; Science Club; Jousters; intramural award





CRANE, GREG—Honor roll; Knightlites; Les Chevaliers; Chess Club; boys chorus; concert choir; cafeteria assistant

CREWS, RUTH—Honor roll; Beta; Quill and Scroll; TOWER; Knightlites; Jousters; Les Chevaliers; Red Cross; girls glee; girls choir; concert choir; Music Festival; basketball sportsday; intramural award

CROMWELL, EARLENE—Round Table; Red Cross; Knightlites; Induction; spring play; children's play; band; Music Festival; stage crew; district music contest

Cheering the team



CRONEMEYER, CHRIS—Honor roll; Beta; pledge captain, Dracones; Jousters; Pep Club; Science Club; orchestra; volleyball sportsday

CURRAN, PAM—Pep Club; Knightlites; Dracones; Red Cross; Junior Classical League; girls glee; Missouri Girls State

DAVIS, DICK—C.O.E.; bowling team; C-team football; R.O.T.C.

DAVIS, MIKE

DAVIS, NORRIS—Les Chevaliers; band; district music contest

DAVIS, VICKI—Honor roll; Beta; Round Table; assistant editor, CRUSADER; Pep Club; Jousters; Las Centinelas; girls glee; girls choir; concert choir; Music Festival; hockey, basketball sportsday; Induction; Knightlites



DECKARD, SUSIE

DICKINSON, SUZANNE—Honor roll; Beta; Junior Classical League; Dracones; Les Chevaliers; Penthouse play

DOXEY, PATRICIA—Round Table; Junior Achievement; Knightlites; Les Chevaliers; Pep Club; F.T.A.; Induction



DUGAN, KATHY—Honor roll; journalist, Beta; Junior Classical League; A.A.U.W.; column editor, TOWER; Thespians; Quill and Scroll; N.C.C.J.; secretary, Science Club; Les Chevaliers; Pent-house; Dracones; publicist, F.T.A.; Induction; spring play; National Merit semifinalist; National Science Foundation summer program; American Society of Civil Engineers Award

DUNFEE, LINDA—Intramural award; homemaking fashion show

DUSENBERRY, DENNIS—Red Cross; Knightlites; Music Festival; band; concert choir; boys octet; cafeteria assistant



to victory . . .

EISLER, KENT—Quill and Scroll; TOWER; Electronics Club; F.T.A.; cafeteria assistant; C-team, B-team basketball; C-team, B-team, varsity track

ELLIOTT, WESLEY—Honor roll; Beta; Round Table; National Science Foundation summer program; treasurer, sgt. at arms, Science Club; Les Chevaliers

ELROD, MAX—Honor roll; Round Table; giftorian, senior class; treasurer, junior class; senior business committee; Knightlites; Red Cross; Hi-Y; Induction; Music Festival; band; concert choir; cafeteria assistant; C-team, B-team, varsity football; B-team, varsity track

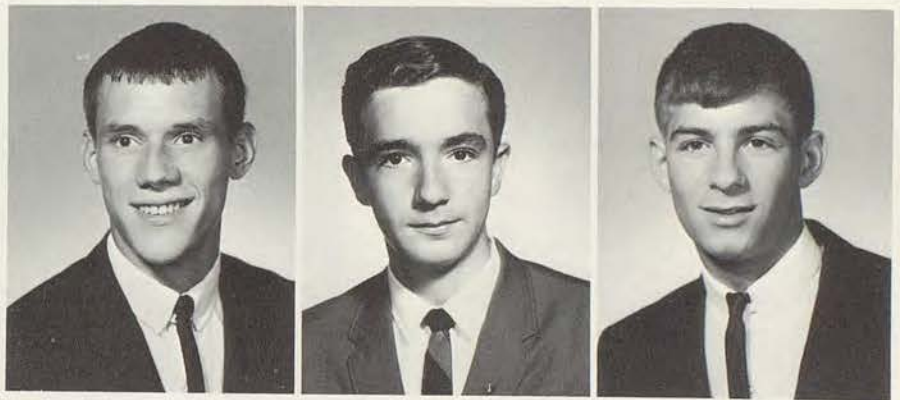

ENDRES, BILL—Round Table; Hi-Y; Music Festival; Induction; boys chorus; cafeteria assistant; C-team, B-team, varsity football; C-team track

ENSLER, MARY—Honor roll; F.T.A.; Las Centinelas; Red Cross; Pep Club; Induction; orchestra; Music Festival

EVERLY, CHERYL—Induction; girls glee; girls choir; Music Festival; office assistant



FAULKNER, CAROL—Honor roll; Beta; Round Table; Jousting; Pep Club; president, Schloss-Wachters; publicist, F.T.A.; Dracones; Junior Classical League; vice-president, Science Club; Red Cross; Induction; girls glee; girls choir; concert choir; band; Music Festival; district, state music contest; spring play; intramural award; National Merit Letter of Commendation

FLANAGAN, PAT—Honor roll; Round Table; Las Centinelas; locker guard; golf team

FOULKS, BETTY—Pep Club; girls glee; mixed chorus

FOX, ROGER—Bowling team; president, Chess Club; Knightlites; Induction; band; C-team, B-team football; varsity track manager; R.O.T.C.

FRANKE, TOM—Honor roll; Junior Classical League; Round Table; vice-president, Dracones; Schloss-Wachters; Hi-Y; Knightlites orchestra

FRITZ, JOHN—R.O.T.C.; Induction



Nodding benevolently to an

GATSON, BOB—Honor roll; Beta; secretary, Schloss-Wachters; Science Club; Junior Achievement; Penthouse

GERSHON, DAVE—Honor roll; Round Table; Induction; tennis team; B-team football; C-team track; C-team basketball; bowling team

GILMORE, BOB—Round Table; band; track manager

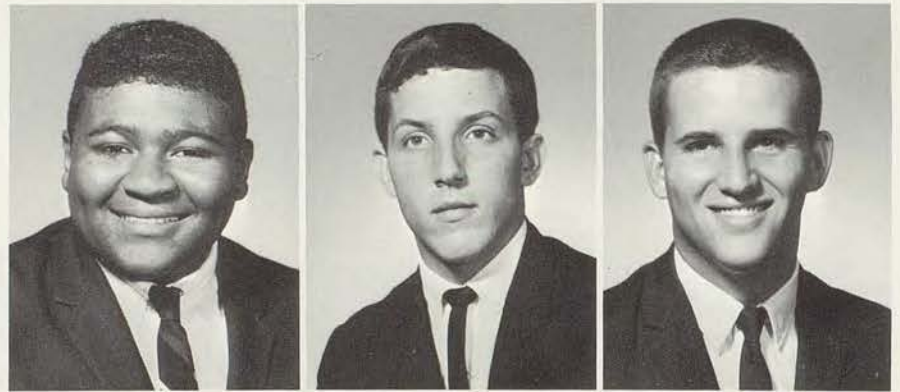

GOLDSTON, PATRICIA—Girls glee; Music Festival; girls choir; Red Cross; intramural award

GORDON, ADRIENNE—Honor roll; Beta; Las Centinelas

GOULD, JOHN—F.T.A.; C.O.E.; C-team, B-team, varsity track; cross-country track; bowling team



GRADY, DENNIS—R.O.T.C.; Round Table

GRAVES, DEBBIE—Knightlites; Y-Teens; girls glee; girls choir; concert choir; intramural award; homemaking fashion show

GRAVES, DICK—Red Cross; B-team football; C-team track



GRAY, PATRICIA—Tri-Hi-Y; Red Cross; Junior Achievement

GREENE, RICHARD—Round Table; Hi-Y; Knightlites; C-team, B-team, varsity football; HM, city; C-team track; cafeteria assistant

GREENLEE, PAMELA—Knightlites; Pep Club; Medical Careers Club; nurse's assistant; girls glee; girls choir

underclassman . . .



GREER, WAYNE—C.O.E.

GRIEST, JO MARIE—Round Table; Junior Achievement; Induction; Knightlites; spring play; children's play; girls glee

GRIFFITH, KAY—Honor roll; Pep Club; F.T.A.; Les Chevaliers; Youth Optimist Club

GRUBER, GREG—Honor roll; Round Table; photography staff, CRUSADER; Red Cross; Knightlites; praetor, Dracones; Science Club; secretary, treasurer, Hi-Y; Junior Classical League; Induction; cafeteria assistant; C-team, B-team basketball; C-team, B-team track; tennis team; A.F.S. committee

HAAKE, WILLIAM

HALL, JACK



HALL, JAMES—Honor roll; Beta; Round Table; Knightlites; president, vice-president, Science Club; Penthouse play; stage crew; C-team track; projection crew; Bausch and Lomb Science Award

HALL, LLOYD—Lloyd entered Southeast his senior year

HAM, SHARON—Red Cross; C.O.E; intramural award





HARE, JIM—Round Table; Hi-Y; Red Cross; Induction; Music Festival; boys chorus; cafeteria assistant; C-team track; B-team football; Knightlites

HARKINS, CLAIRE—Pep Club; girls choir; Science Club; Dracones; Junior Achievement; collection assistant

HARLAN, LOIS



HARRIS, EDWARD—Concert choir; boys chorus; boys octet; office assistant; Red Cross; cafeteria assistant; B-team, varsity football; B-team, varsity track

HARVEY, GERALD—Honor roll; Beta; Round Table; Knightlites; R.O.T.C.

HAUSER, PAULA—Honor roll; vice-president, Beta; A.A.U.W.; art editor, CRUSADER; Round Table; Red Cross; N.A.H.S.; president, chaplain, Tri-Hi-Y; Knightlites; Les Chevaliers; parliamentarian, vice-president, Pep Club; president, secretary, Dorians; A.F.S. committee; senior business committee; Induction; Scholastic Art Award and Gold Medal

Presiding over the

HAWKINS, SHIRLEY—Red Cross; Dorians; Pep Club; Schloss-Wachters

HEDBERG, SHERI—Knightlites

HEDENBERG, DAVID



HENRY, CHERI—Cheri entered Southeast her senior year

HENRY, KIMI—Secretary, Round Table; chaplain, Tri-Hi-Y; Red Cross; president, Pep Club; treasurer, Jousters; pledge captain, Penthouse; Thespians; children's play; Induction; band; majorette; United Campaign Chairman; football queen attendant

HENSLEY, JIM



HERNDON, GREG—Boys chorus; concert choir; cafeteria assistant; C-team, B-team, varsity football; C-team, B-team track; C-team basketball

HILDEN, WILLIAM

HILL, LINDA—Honor roll; Beta; Knightlites; orchestra; Knightlites orchestra; Schloss-Wachters; Pep Club; band; district music contest



HINDS, LEE—Electronics Club; R.O.T.C.

HOEDL, MIKE—Round Table; secretary, junior class; publicist, senior class; senior business committee; Hi-Y; Knightlites; cafeteria assistant; C-team, B-team, varsity football; 1st city, 2nd city, HM, football; C-team, B-team, varsity track

HOLDEN, ANN—Honor roll; Quill and Scroll; circulation manager, news editor, TOWER; activities editor, CRUSADER; Knightlites; treasurer, Les Chevaliers; president, secretary, Tri-Hi-Y; office assistant; Induction; Round Table



Round Table . . .



HOLDERBY, ANNA—Honor roll

HOLT, BILLIE—Jousters; F.T.A.; publicist, treasurer, Red Cross; Induction; Penthouse play; girls glee; girls choir; Music Festival; intramural award

HOLT, RONALD—Honor roll; N.A.H.S.; Les Chevaliers; Dorians; orchestra; Music Festival; city, state, district music contest; R.O.T.C.; Induction; Red Cross; National Art Award



HOLVAY, YVETTE—Round Table; Knightlites; Pep Club; Red Cross; F.T.A.; Junior Achievement; Induction; children's play; office assistant; intramural award

HUGHES, MAGGIE—Honor roll; Knightlites; C.O.E.

HUMPHREY, LARRY—Schloss-Wachters; varsity football; cafeteria assistant

HUNSAKER, LINDA—Honor roll; Beta; Les Chevaliers; People to People; C.O.E.

HUNT, LINDA—Round Table; C.O.E.

HUTCHISON, ROY—C.O.E.; B-team track



Riding in the

JEANS, ANN—Round Table; Knightlites; president, vice-president, Red Cross; secretary, Tri-Hi-Y; F.T.A.; Jousters; Thespians; Penthouse; spring play; Induction; girls glee; Music Festival; intramural award; Junior Achievement

JONES, FRANCES—Round Table; N.A.H.S.; Pep Club; Dorians; Tri-Hi-Y; Y-Teens; Knightlites; Les Chevaliers; Induction; Music Festival; girls glee; office assistant; homemaking fashion show; stage crew

JONES, PAM—Round Table; Knightlites; Induction

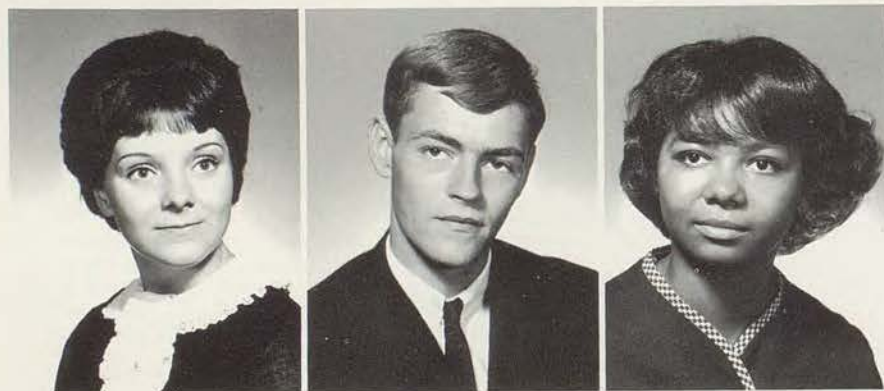

JOSLIN, JOHNNA—Honor roll; Quill and Scroll; feature editor, TOWER; Knightlites; Les Chevaliers; secretary, Tri-Hi-Y; treasurer, Penthouse; Induction; Thespians; spring play; girls glee; girls choir; a cappella choir; Music Festival; state, district music contest; A.F.S. committee

KEENEY, CHRIS—Knightlites

KEITH, STEPHANIE—Red Cross; Round Table; Y-Teens; Pep Club; girls glee; girls choir; a cappella choir; Les Chevaliers; Science Club; Music Festival; homemaking fashion show



KENNEDY, BILL

KLEIN, STEVE—Knightlites; treasurer, Hi-Y; C-team, B-team football

KNOTH, LINDA—Honor roll; Beta; Round Table; sophomore editor, CRUSADER; Red Cross; parliamentarian, Pep Club; vice-president, Jousters; F.T.A.; intramural award; swimming sportsday; Induction



KONOMOS, NICK—Round Table; Hi-Y; bowling team

KRAMER, DEAN

LANGLANDS, BOB—Round Table; B-team, varsity track; swimming team; cafeteria assistant

American Royal Parade. . .



LARGE, JUDY—Honor roll; Quill and Scroll; historian, Round Table; TOWER; Red Cross; Junior Classical League; Knightlites; Les Chevaliers; secretary, president, Dracones; secretary, Pep Club; Induction; Music Festival; girls glee; girls choir; concert choir; girls octet; district music contest; N.C.C.J.

LAUBE, DARLENE—N.A.H.S.; Knightlites; Pep Club; Schloss-Wachters; pledge captain, Penthouse; spring play; N.C.C.J.

LAWRENCE, LINDA—Round Table; Knightlites; Pep Club; nurse's assistant; bowling sportsday; homemaking fashion show

LEE, ELVERETT—Elverett entered Southeast his senior year

LEFRIDGE, ALAN—Round Table; photography staff, CRUSADER; Knightlites; Science Club; Schloss-Wachters; Induction; children's play; Penthouse; cafeteria assistant; C-team track

LEHMAN, JUDY—Honor roll; Round Table; Knightlites; sgt. at arms, Tri-Hi-Y; Pep Club; Y-Teens; Red Cross; Induction; office assistant; homemaking fashion show; stage crew



LETT, DEAN—Honor roll; Beta; Round Table; Knightlites orchestra; orchestra; treasurer, Schloss-Wachters; Science Club; Induction; band; drum major; Music Festival; city, district, state music contest

LONG, JACK—Round Table; varsity football; cafeteria assistant; C.O.E.

LONG, PHYLLIS—Medical Careers Club; Round Table; girls glee; mixed chorus; C.O.E.; office assistant





LOPEZ, RICHARD—Round Table; hall guard

LORD, LORENE—Honor roll; Knightlites; Jousters; Junior Classical League; orchestra; hall guard; intramural award

LYNCH, LINDA—Pep Club; girls glee; Music Festival

Taking measurements



LYONS, BARBARA—Round Table; Knightlites; Pep Club; B-team, varsity cheerleader; vice-president, Jousters; F.T.A.; girls glee; Music Festival; nurse's assistant; office assistant; Red Cross; Tri-Hi-Y

MALLOT, LOUIE—Knightlites; cafeteria assistant; C-team football; C-team, B-team, varsity basketball

MALTBY, CAROLE—Honor roll; Beta; Quill and Scroll; TOWER; Knightlites; Penthouse; Pep Club; Induction; children's play; Penthouse play; spring play; girls glee; girls choir; concert choir; N.C.C.J.

MANFRE, CHARLES

MANNING, LINDA—Girls glee; Music Festival

MARSTON, JOHN—Round Table; Knightlites; Hi-Y; Induction; orchestra; boys chorus; a cappella choir; Music Festival; district music contest; C-team basketball; C-team football; cafeteria assistant



MARTENS, DAN—Honor roll; golf team

MAYNES, PAT

McCLENDON, KAREN—Honor roll; Beta; Knightlites; Pep Club; F.T.A.; office assistant



McDANIEL, BOB—Honor roll; president, Round Table; United Funds Chairman; Red Cross; Knightlites; president, Hi-Y; radio broadcasts; Induction; boys chorus; a cappella choir; C-team, B-team track; C-team football; golf team; bowling team; A.F.S. committee; senior business committee

McGARY, BRENADETTE—Round Table; Knightlites; F.T.A.; secretary, treasurer, publicist, president, Red Cross; Junior Achievement; Jousters; treasurer, Pep Club; Thespians; Y-Teens; spring play; Penthouse play; Induction; girls glee; girls choir; Music Festival; hall guard; intramural award; senior business committee

MICHAEL, DENNIS—Dorians; Las Centinelas



for caps and gowns . . .

Milberger, Terrie—Honor roll; Beta; Round Table; Knightlites; Dracones; president, vice-president, chaplain, Tri-Hi-Y; Pep Club; Penthouse; Thespians; Induction; girls glee; Music Festival

MILLER, ADRIENNE—N.A.H.S.; Pep Club; Knightlites; Round Table; Dorians; Music Festival; girls glee; girls choir

MENGES, SUSAN—Knightlites; Y-Teens; Induction; Music Festival; girls glee; girls choir; Red Cross



MOBLEY, ARTHUR—C-team, B-team track; B-team, varsity football; HM, city

MONTGOMERY, LINDA—Knightlites; Round Table; girls glee; girls choir; concert choir

MOODY, LARRY—Knightlites; Round Table; Red Cross; cafeteria assistant; C-team, B-team, varsity basketball; B-team, varsity football



MORAN, BEVERLY—Honor roll; Knightlites; secretary, Les Chevaliers; Pep Club; girls glee; girls choir; a cappella choir; intramural award; Music Festival

MORRISON, JEANNINE—Red Cross; Science Club; Pep Club; Y-Teens; girls glee; girls choir; Music Festival; hall guard; collection assistant; intramural award; Junior Achievement; district solo contest; Tri-Hi-Y

MULLEN, LINDA—Honor roll; Beta; Knightlites; Red Cross; Science Club; TOWER representative, Las Centinelas; Penthouse; spring play; children's play; Penthouse play; Induction; Music Festival; intramural award; district speech finalist

MULLIN, PAT

MUSICK, CINDY—Honor roll; secretary, president, Schloss-Wachters; Red Cross; Induction; office assistant

MYERS, LINDA—Honor roll; Beta; Round Table; Knightlites; Jousters; girls glee; girls choir; concert choir; intramural award; Music Festival



NELSON, ANNABELLE—Honor roll; Beta; Quill and Scroll; A.A.U.W.; Round Table; literary editor, CRUSADER; advertising manager, TOWER; Knightlites; president, treasurer, Tri-Hi-Y; Les Chevaliers; Pep Club; secretary, Science Club; sgt. at arms, junior class; senior business committee; A.F.S. committee; sgt. at arms, senior class; children's play; Induction; Music Festival; girls glee; girls choir; orchestra; Midwestern Science and Mathematics Camp; Penthouse; 3rd place, Sons of the Revolution essay contest; Bausch and Lomb Science Award

NELSON, CANDY—Girls glee; girls choir; concert choir; Knightlites; Pep Club; intramural award

NEWMAN, DAVID—Honor roll



Puzzling over a



NIDAY, JO LYNN—Round Table; Knightlites; Tri-Hi-Y; Y-Teens; office assistant; orchestra; football queen

NOLAND, KATHY—Round Table; Knightlites; Pep Club; Y-Teens; Red Cross; sgt. at arms, Tri-Hi-Y; girls glee; Music Festival; office assistant

NOVAK, MARY—Honor roll; Round Table; Quill and Scroll; recording secretary, Beta; A.A.U.W.; circulation manager, TOWER; senior editor, CRUSADER; Pep Club; TOWER representative, Las Centinelas; Red Cross; Induction; intramural award



NUCKOLLS, DIANA—Pep Club; home-making fashion show

ONO, GREG—Round Table; Knightlites; vice-presidents, Hi-Y; a cappella choir; boys chorus; Music Festival; C-team, B-Team, varsity football; HM, city; C-team, B-team basketball; C-team, B-team track; senior business committee

ORINGDERFF, BARBARA—Knightlites; Les Chevaliers; Pep Club; girls glee; Music Festival; office assistant



OZBORNE, TOM

PACKHAM, LYNN—Honor roll; Keeper of the Archives, Beta; Round Table; Knightlites; treasurer, Red Cross; Pep Club; spring play; children's play; Induction; A.F.S. committee

PADGETT, SUSAN—Honor roll; Beta; Quill and Scroll; TOWER; Las Centinelas; Red Cross; orchestra



PARKER, RONNIE—C-team, B-team, varsity football; HM, city; C-team track; cafeteria assistant

PARNELL, PETE—Round Table; Knightlites; Hi-Y; Induction; band; orchestra; cafeteria assistant; C-team, B-team, varsity football; C-team, B-team, varsity track

PARSONS, DON—Science Club; orchestra; C-team, B-team football

math problem . . .

PATTERSON, DONNA—Red Cross; girls choir; girls glee

PATTERSON, PATRICIA—Girls glee; girls choir; Music Festival

PENNINGTON, CHERYL—Honor roll; corresponding secretary, Beta; Pep Club; Round Table; organizational editor, CRUSADER; Knightlites; pledge captain, Dracones; Junior Classical League; spring play; majorette; band; Music Festival; orchestra; city, district music contest; intramural award



PETERSON, KATHY—Honor roll; N.C.C.J.; Round Table; senior business committee; Pep Club; B-team, varsity cheerleader; sgt. at arms, Tri-Hi-Y; Y-Teens; girls glee; girls choir; girls sextet; girls octet; concert choir; Music Festival; city, district, state music contest; Induction; collection assistant; bowling sportsday; intramural award

PFEIFFER, MIKE—Round Table; Knightlites; Induction; Dracones; Hi-Y; Red Cross; cafeteria assistant

PHILLIPS, BARBARA—Honor roll





PHILLIPS, MIKE—Round Table; Knightlites; Hi-Y; boys chorus; cafeteria assistant; C-team basketball; C-team, B-team football; Music Festival

PHILLIPS, YVONNE

PIERCE, VALERIE—Round Table; Music Festival; band; city, district, state music contest

Collecting senior class



PINK, JOE—Hi-Y; C-team track; C-team football; band; cafeteria assistant

POLALLIS, NICK—Hi-Y; Knightlites; Induction; concert choir; boys chorus; C-team, B-team, varsity football; cafeteria assistant

PORTER, CHUCK—Round Table; Knightlites; Hi-Y; boys chorus; C-team football; cafeteria assistant

POTTER, GARY—Induction; boys chorus

POTTER, MARGARET—Honor roll; Quill and Scroll; TOWER; Round Table; secretary, publicist, Red Cross; Pep Club; Science Club; Induction; Music Festival; girls choir; concert choir; homemaking fashion show

POWELL, JAMES—Boys chorus; C-team, B-team track; Music Festival



PROPST, MARSHA—Honor roll; Quill and Scroll; Keeper of the Archives, Beta; Round Table; TOWER: Thespians; Knightlites; president, publicist, historian, pledge captain, Penthouse; vice-president, secretary, publicist, Les Chevaliers; Dorians; Pep Club; Induction; children's play; girls glee; Starlight Student Advisory Board

PROWELL, CYNTHIA—Knightlites; Pep Club; band; office assistant; Jousters

PUMMILL, KENNY—Knightlites; B-team, varsity football; B-team track; cafeteria assistant



REYNOLDS, JAN—Girls glee; girls choir; Music Festival

RICE, VICKIE—Round Table; honor roll; junior editor, CRUSADER; Knightlites; Pep Club; vice-president, sgt.-at-arms, Tri-Hi-Y; Induction

RILEY, CAROL—Girls glee; girls choir; Music Festival



dues . . .

ROBINSON, CHLOIE—Round Table; Knightlites; treasurer, Tri-Hi-Y; Pep Club; Penthouse play; girls glee; girls choir; concert choir; Music Festival; state music contest

ROBINSON, KATHY—Round Table; Knightlites; secretary, Pep Club, sgt.-at-arms, Tri-Hi-Y; Induction; girls glee; girls choir; concert choir; Music Festival; state music contest; collection assistant; varsity cheerleader; football queen attendant

RODGERS, BRUCE — Round Table; B-team football; B-team track



ROESCH, FORD—C-team track

ROSCHKE, TIM—Honor roll; Quill and Scroll; Beta; member-at-large, Round Table; editor-in-chief; TOWER; editor-in-chief CRUSADER; Science Club; N.C. C.J.; Les Chevaliers; A.F.S. committee; Induction; concert choir; sophomore pilgrimage; National Merit Letter of Commendation; candidate, state Beta vice-president; Knightlites

ROSEN, JUDY—Pep Club; Les Chevaliers; publicist; historian, Red Cross; Induction; nurse's assistant; Junior Achievement



ROSS, DEBBIE — Round Table; Pep Club; Knightlites; Y-Teens; Tri-Hi-Y; Red Cross; girls glee

ROTH, MIKE—R.O.T.C.

ROTOLO, JANICE—Girls glee; Music Festival

RUTTER, TEENA—Honor roll; Round Table; treasurer, vice-president, president, Jousters; treasurer, secretary, F.T.A.; Induction; band; state music contest; Music Festival; hockey, basketball, volleyball, softball sportsday; intramural award

RYAN, RENEE—Round Table; Knightlites; Las Centinelas; Red Cross; F.T.A.; Medical Careers Club; Y-Teens; Pep Club; vice-president, Tri-Hi-Y; Penthouse; Science Club; spring play; Induction; nurse's assistant; hall guard; intramural award; Junior Achievement

SANDBACH, JOHN—Honor roll; Beta; Dracones; Schloss-Wachters; Science Club; Knightlites; boys choir



Preparing for

SADLER, BILL—C.O.E.; C-team track; swimming team; cafeteria assistant

SANDERSON, PAULA—Pep Club; girls glee

SCAMMAHORN, JIM—Round Table; Induction; F.T.A.; projection staff; hall guard; cafeteria assistant; C-team, B-team, varsity football; swimming team; bowling team; golf team



SCHINTZ, HOWARD—Honor roll; Beta; Round Table; Science Club; F.T.A.

SCHMALZ, OLIVIA—Honor roll; Beta; Jousters; Pep Club; intramural award

SCHNAKENBERG, ALAN



SCHRAM, TOM—Knightlites; band; Knightlites orchestra

SEAMANDS, ED—Photography staff, CRUSADER; locker guard; C-team, B-team, varsity football

SECREST, JOHN



SEIFERT, SHARON—Round Table; Red Cross; secretary, vice-president, Les Chevaliers; Pep Club; Y-Teens; collection assistant; homemaking fashion show

SHARP, CHERYL—Les Chevaliers; girls glee

SHARP, JACQUELYN—Knightlites; Penthouse; Pep Club; Red Cross; F.T.A.; Thespians; Junior Achievement; secretary, Tri-Hi-Y; spring play; Penthouse play; Induction; Music Festival; girls glee; mixed chorus

graduation . . .



SHAW, JIM

SHELDON, BILL—Honor roll; N.A.H.S.; Dorians; Hallmark Gold Key Award

SHIEH, JANE — Honor roll; Round Table; Knightlites; F.T.A.; secretary, treasurer, Las Centinelas; People to People; girls glee; Music Festival; Intramural award; Red Cross

SHUPE, MARY ANN—Honor roll; Les Chevaliers

SIDLE, WILMA—Pep Club; girls glee; girls choir; collection assistant; intramural award; Music Festival

SIEGRIST, SANDI—Las Centinelas; girls glee; Knightlites; office assistant



SIMPSON, LINDA — Pep Club; Induction; office assistant; Camp Miniwaca

SMITH, KAREN—Hall guard

SMITH, MIKE





SMITH, PATRICIA—Honor roll; Beta; vice-president, Science Club; girls glee
SMITH, RON

SNODERLY, MELINDA—Honor roll; Beta; Quill and Scroll; TOWER; Knightlites; secretary, Las Centinelas; Pep Club; Induction; nurse's assistant; collection assistant



SADOWSKY, PAULA — Chaplain, Round Table; photography staff, CRUSADER; chaplain, Tri-Hi-Y; Les Chevaliers; Pep Club; Penthouse; Induction; children's play; Penthouse play; girls glee; Thespians

SOUSLEY, LOGAN—Honor roll; Round Table; Red Cross; Knightlites; Hi-Y; C-team, B-team, varsity football; HM, city; C-team, B-team, varsity basketball; C-team, B-team, varsity track; senior business committee; cafeteria assistant

SPENCE, EARL—C.O.E.

Or accepting

SPENCER, CAMILLE—Girls glee; Music Festival; Red Cross; Tri-Hi-Y; collection assistant

STAGNER, JANET—Red Cross; Pep Club; stage crew

STEVENS, RON



STEVENSON, CAROL—Honor roll; Pep Club; Red Cross; Induction; C.O.E.

STEWART, MARGARET

STILES, NICK



STOCKBAUER, RONNIE

STRAETER, BARBARA—Girls glee; Pep Club; Music Festival

STROTH, LARRY—Treasurer, F.T.A.; hall guard; Induction



STUART, DENNIS—Honor roll; president, Beta; Round Table; A.F.S. committee; senior business committee; Knightlites; Hi-Y; Induction

STUNZ, DEBORAH—Pep Club; Joust-ers; hall guard; homemaking fashion show

SUTTON, SUSAN—Round Table; vice-president, Las Centinelas; Pep Club; girls glee; Music Festival



a diploma,



SVETLICH, KATHY—Sgt. at arms, Round Table; publicist, junior class; senior business committee; Knightlites; secretary, Tri-Hi-Y; Pep Club; Les Chevaliers; Y-Teens; collection assistant; B-team, varsity cheerleader

SWAIN, KAREN—Honor roll; TOWER; Les Chevaliers; Pep Club; intramural award

TAPPMAYER, LEA—Honor roll; Quill and Scroll; Beta; photography staff, TOWER; N.A.H.S.; secretary, Les Chevaliers; publicist, historian, Dorians



TATZKO, FRED—Band; bowling team

TAYLOR, BRIAN—Honor roll; Round Table; Knightlites; Les Chevaliers; Induction; spring play; orchestra; band; a cappella choir; C.O.E.; Red Cross; National Merit Letter of Commendation

THOMAS, NANCY — Round Table; Knightlites; Induction; Pep Club; Penthouse; band; Majorette; C.O.E.

THORNTON, MARY — Round Table; Red Cross; girls choir; Music Festival; Pep Club

TODD, JANICE — Knightlites; Red Cross; F.T.A.; Pep Club; Junior Achievement; Music Festival; girls glee; girls choir; mixed choir; office assistant; hall guard

TOMPKINS, LINDA—Knightlites; Pep Club; Induction



A senior is

TRAPP, TOM—Round Table; boys chorus; mixed chorus; C-team track; cross-country track

VALENZUELA, GLORIA

VANDIVER, JERRY—Honor roll; sgt. at arms, Round Table; sgt. at arms, Beta; Knightlites; treasurer, Dracones; Junior classical league; Chess Club; Science Club; Induction; Music Festival; concert choir; boys octet; cafeteria assistant; hall guard; B-team, varsity football; tennis team; Missouri Boys State; Junior Academy of Science



VANDIVER, KAREN — Round Table; Red Cross; Induction; C.O.E.; hall guard

VAN GORDON, SARAH—Girls glee; office assistant

VARNER, RUSSELL—Honor roll



VAUGHN, BRENDA—Girls glee; girls choir

VELASQUEZ, TONY—Schloss-Wachters; C-team, B-team basketball

VENEGAS, RITA



VENTO, KATHLEEN—Round Table; Induction; secretary, Las Centinelas; spring play; Music Festival; girls glee; office assistant

VOGT, DAVID—Honor roll; Quill and Scroll; Beta; advertising manager, TOWER; N.A.H.S.; president, vice-president, Schloss-Wachters; People to People; Induction; stage crew; R.O.T.C.; Scholastic Art Gold Key

WADE, LINDA—Girls glee; girls choir; Music Festival

accumulating knowledge,



WALKER, SUE—Round Table; Knightlites; secretary, Red Cross; Pep Club; Junior Achievement; Induction; band; nurse's assistant

WALLACE, LARRY

WALLER, STEVE — Honor roll; Beta; Knightlites; Las Centinelas; cross-country track; B-team, varsity track; cafeteria assistant; band

WALTERS, JERRY—Knightlites; Hi-Y; B-team track

WATKINS, BETTILEE—Homemaking fashion show; Round Table; Knightlites; Pep Club; girls glee; intramural award; Induction

WATKINS, DENNIS—Honor roll; Round Table; Knightlites; Science Club; Las Centinelas; Induction; cafeteria assistant; locker guard; projection staff; C-team football



WEAST, BILL—Photography staff, CRUSADER; Round Table; Hi-Y; C-team, B-team football; B-team track

WEST, LINDA—Honor roll; Quill and Scroll; Beta; Round Table; TOWER; Red Cross; Y-Teens; sgt. at arms, treasurer, Tri-Hi-Y; Pep Club; Knightlites; vice-president, Las Centinelas Induction; collection assistant

WHALEN, JOE—Honor roll; Beta; photographer staff, CRUSADER; Red Cross; Round Table; historian, Les Chevaliers; publicist, treasurer, vice-president, F.T.A.; Science Club; Induction; cafeteria assistant; Optimist Club of Industrial Arts





WHEELER, CHRIS

WHITE, MIKE

WILLIAMS, NANCY — Round Table; Pep Club; Induction; nurse's assistant



WILLIAMS, RICHARD

WILLIAMS, RON

WILSON, GAY — Honor roll; Beta; People to People; Knightlites; Pep Club; Jousters; F.T.A.; Red Cross; Induction; majorette; band; girls glee; Music Festival; state band contest; collection assistant; softball, basketball sportsday; intramural award

WINNIE, JAMES — Bowling team; R.O.T.C.

WISSEL, KEN — Red Cross; Science Club; Knightlites; Music Festival; boys chorus; C-team track; swimming team



WITT, EDNA

WITTE, CONNIE — N.A.H.S.; Jousters; Pep Club; Girls Glee; Music Festival; softball sportsday; intramural award



The knowledge needed to

WOODALL, LARRY

WOOLSTON, DONNA—Jousters; girls glee; Music Festival; softball, table tennis sportsday; intramural award

WORKMAN, PAULA—Round Table; Knightlites; sgt. at arms, Tri-Hi-Y; Pep Club; Y-Teens; girls glee; girls choir; concert choir; office assistant; collection assistant; district music contest; homemaking fashion show



WORSHAM, LINDA—Girls glee; C.O.E.; office assistant

WRAY, REGINA—Knightlites; girls glee; Les Chevaliers; honor roll; Beta

YOST, CINDY—Knightlites; Jousters; Penthouse; Thespians; Induction; spring play; children's play; girls choir; concert choir; Music Festival; district music contest; hockey, swimming sportsday; intramural award; Starlight Student Advisory Board



YOUNG, CAROL—Round Table; mixed chorus; girls glee; girls choir; C.O.E.

YOUNG, MARTHA—Orchestra; girls glee; girls choir; Red Cross



YOUNG, RON—Boys chorus; mixed chorus; Music Festival; B-team track

ZECKSER, SUSAN—Honor roll; Beta; Round Table; Knightlites; Las Centinelas; Pep Club; collection assistant; Red Cross; Induction; intramural award

face life after graduation.

Senior Ballot



MOST POPULAR
Jim Allred, Cindy Bartlow

BEST ARTIST
Paula Hauser, David Vogt

BEST DANCER
John Marston, Paula Workman

CONTRIBUTED MOST
Annabelle Nelson, Tim Roschke

BEST DRESSED
Chloie Robinson, Fred Abbott

BEST ACTOR
Marsha Propst, Alan Leftridge



BEST MUSICIAN
Pete Parnell, Linda Hill

BEST ATHLETE
Mike Hoedl, Teena Rutter, Logan Sousley

BEST KNOWN COUPLE
Terrie Milberger, Nick Polallis

HIGHEST SCHOLASTIC
Kathy Dugan, Leland Bowen

JOLLY GOOD
Linda West, Jim Hare

BEST LOOKING
Kathy Robinson, Max Elrod

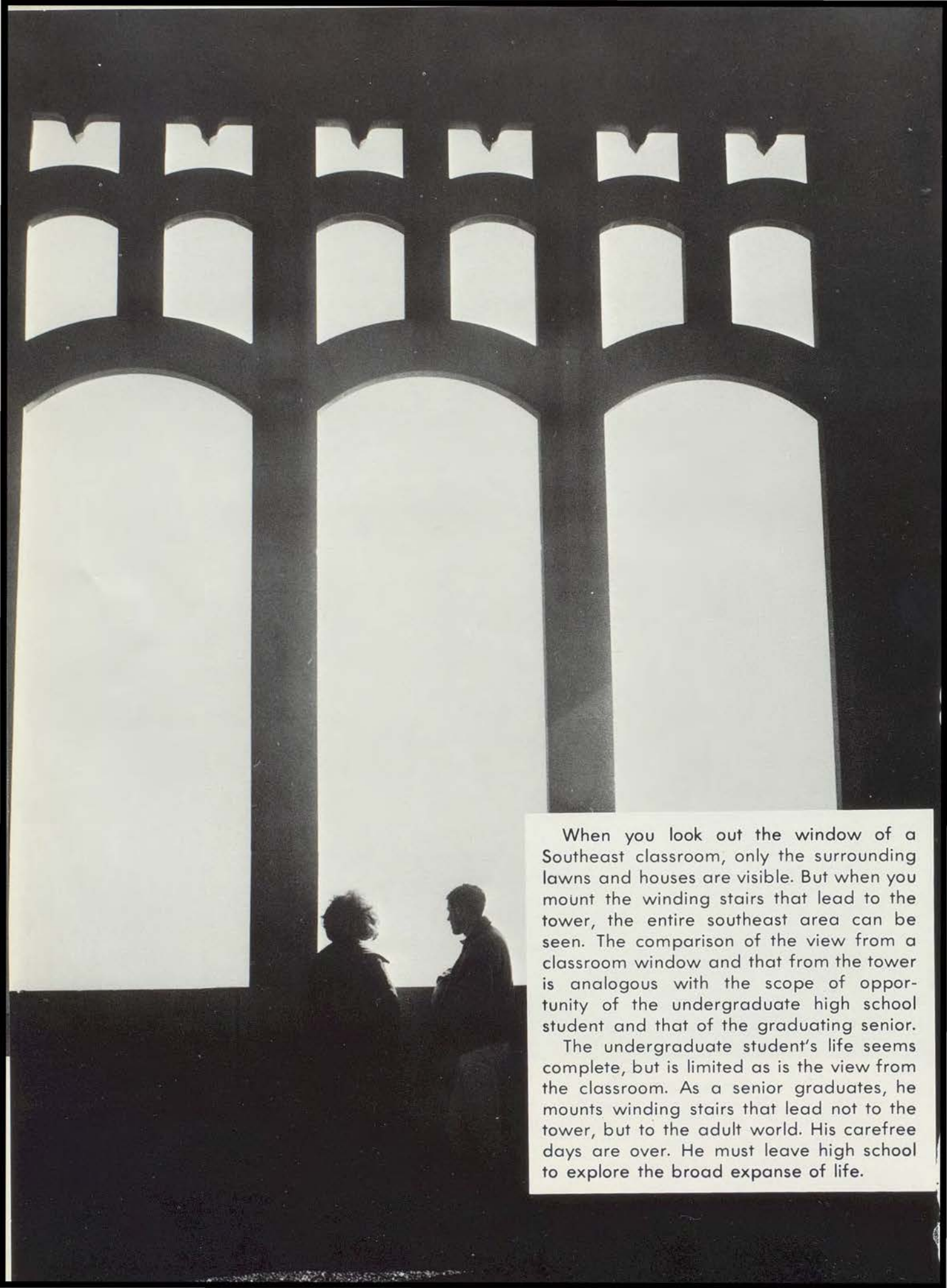

When you look out the window of a Southeast classroom, only the surrounding lawns and houses are visible. But when you mount the winding stairs that lead to the tower, the entire southeast area can be seen. The comparison of the view from a classroom window and that from the tower is analogous with the scope of opportunity of the undergraduate high school student and that of the graduating senior.

The undergraduate student's life seems complete, but is limited as is the view from the classroom. As a senior graduates, he mounts winding stairs that lead not to the tower, but to the adult world. His carefree days are over. He must leave high school to explore the broad expanse of life.

General Index

A. A. U. W.—53
Adams, Berle—15
A. F. S. Committee—93
A. F. S. Exchange Student—24
Band—48,49
Basketball—59-67
Basketball Queen and Attendants—99
Beta—54-57
Biology Club—80
Bowling Team—69
Boys Chorus—51
Boys Octet—45
Campaign—42
Categories—58
Centinelas—74
Cheerleaders—102-104
C. O. E.—112
Collectors—113
Color Guard—109
Concert Choir—44,45
Contents—9
Counselors—16
CRUSADER Staff—70,71
Dracones—76
Drill Teams—108
Dorians—82
Electronics Club—82
Ensembles—46,47
Faculty—16-19
Football—25-37
Football Queen and Attendants—98
Freshmen—128-137
F. T. A.—83
Girls Choir—50
Girls Glee—51
Girls Octet—44
Girls Sports—124-125
Golf Team—122
Hall Warders—113
Induction—20,21
Introduction—8
Jousters—86,87
Jr. Red Cross—84
Juniors—147-158
Junior Class Officers—147
Junior Tri-Hi-Y—91
Knightlites—22,23
Knights Club—75
Les Chevaliers—81
McMillan, Harry—12,13
Mixed Chorus—50
N.A.H.S.—58
Nurse's Assistants—113
Office Assistants—113
Orchestra—46,47
Penthouse—78,79
Pep Club—88,89
Powell, George—14
Production Crew—113
Quill and Scroll—53
R. O. T. C.—105-109
R. O. T. C. Queen and Attendants—101
Round Table—39,96
Schloss-Wachter—77
Secretaries—16
Seniors—159-189
Senior Ballot—190,191
Senior Class Officers—160
Senior Farewell—192
Senior Tri-Hi-Y—90
Sophomores—138-146

Sophomore Tri-Hi-Y—92
Spring Play—110,111
Swimming Team—68
Tennis Team—123
Thespians—78
Title page—1
TOWER Staff—72
Track—115-121
Track Queen and Attendants—100
Y-Teens—85

Student Index

Abbott, Fred—26,71,81,161,162,190
Abbott, Robert—139
Abbott, Thomas—76,148
Abrahams, Steve—148
Adams, Bob—129
Aker, Frieda—139
Akers, Pat—96,139
Akers, Wayne—45,139
Albritton, Wayne—107,109,139
Alewine, Bonnie—50,139
Alexiou, Pam—39,78,79,90,110,162
Alkira, Lois—129
Allbritten, Wayne—47
Allen, Larry—139
Allison, Cobina—96,129,133
Allred, Jim—26,39,44,61,62,81,117,160,
161,162,190
Alnutt, Janice—83,86,87,148
Alpers, Paul—129
Ambrose, George—107,139
Ames, Larry—162
Ames, Sandy—90,162
Amor, Terry—45,139
Anderson, Carol—92,96,139
Anderson, Pam—91,148
Anderson, Raymond—77,139
Andrews, Charles—69,139
Andrews, John—45,148
Anthony, Bruce—162
Anthony, Donna—96,129
Anthony, Gail—86,129
Anthony, Jackie—113,162
Anthony, Larry—113
Anthony, Willie—37,67,129
Arbuthnot, Bert—129
Arbuthnot, Bob—148
Armstrong, Larry—129
Armstrong, Leona—162
Arney, Nina—129
Arnold, Jackie—148
Asbury, Leroy—44,54,93,117,162
Atkin, Richard—96,162
Atkins, Leon—26,81
Attkisson, Rick—148
Ayles, Rita—96,162
Babcock, Paggy—129
Bailey, Joy—55,72,91,93,148
Bair, Mary—148,76
Baker, Bill—162
Baker, Geneva—129
Baker, Leonard—36,139
Baker, Sharon—139
Ballowe, Jean—113,163
Ballowe, Robert—51,84,116,129
Banks, Artie—163
Banks, Calvin—51,68,129
Banks, Joy—139
Banks, Lillie—129
Banks, Milton—27,163
Barber, Jackie—163
Barber, Janis—50,92,139
Barker, Kathy—44,53,72,74,78,148
Barker, Pam—45,54,88,163
Barlow, Nancy—148
Barnen, Joyce—148
Barnes, Barry—129
Barnes, Bryan—139
Barnes, Cindy—129
Barnes, Merilee—75,139
Barnes, John—47,148
Barnes, Joyce—83,125
Barnes, Robert—139
Barnes, Ronald—163
Barnett, Christi—50,148
Barron, Michael—106,139
Barth, William—129
Bartlow, Cindy—39,53,55,57,70,78,90,93,
102,103,160,161,163,190
Bashor, Ron—148
Bates, Marilyn—139
Bath, Ron—48,163
Battice, Janet—39,90,96,99,102,103,
160,161,163
Bauer, Dave—54,163
Baumgardner, Shirley—129
Baxter, Donna—129
Baxter, Floyd—51
Bay, Michael—36,139
Bayzman, Marcia—163
Bayzman, Warren—39,96,139
Beatty, Bernadette—86,129
Beaty, Karen—96,139
Beaty, Robert—36,139
Beaulieu, Paul—129
Beck, Carter—36,66,96,139
Becker, Patricia—96,129
Beckett, Carol—39,44,90,96,98,99,
101,161,163
Beckler, Mary—139
Bell, Bruce—44,53,68,70,81,93,123,164
Bell, Chris—38,96,117,164
Bell, Don—148
Bell, Gary—44,45,164
Bell, Kim—49,47,92,139
Bellamy, Howard—129
Bennett, Barbara—129
Benson, Lee—139
Benson, Marlo—129
Benson, Sharla—139
Berger, Bob—45,148
Berry, Charles—129
Berry, Douglas—36,69,111,139
Berry, Joe—129
Berry, Patricia—164
Best, Linda—129
Best, Robert—139
Biggs, Bonnie—148
Biggs, Valerie—129
Bilyew, Brad—51,129
Birch, Anne—49,80,96,139
Birch, Peggy—148
Birch, Sally—129
Bird, Patty—39,74,129
Bledsoe, Ray—69,129
Blevins, Don—148
Boehn, David—148
Boesch, Patty—82,164
Bolden, William—109
Bond, Gerald—129
Booth, Anita—129
Booth, James—46,47,48,69,139
Booth, Linda—55,164
Booth, Timothy—68,81,116,148
Bopp, Carolyn—50,77,139

Bopp, Marilyn—39,46,139
 Boswell, Duane—164
 Botz, Robert—106,139
 Bowen, Julie—54,56,58,164
 Bowen, Leland—53,55,71,96,164,191
 Boyd, Rae—46,48,129
 Boyington, Deborah—129
 Bradbury, Cynda—92,139
 Bradley, Donna—113,164
 Brammer, Ginny—164
 Brannock, Jane—129
 Bratcher, Paul—44,164
 Braun, Bob—148
 Brauner, Joan—90,165
 Brauner, Richard—139
 Brauner, Terry—96,129
 Bray, Glenn—106,108,165
 Bray, Jim—27,165
 Breitag, Ruth—46,139
 Brenner, Brenda—165
 Bresette, Terry—148
 Brewer, Mark—109,139
 Brewster, Carolyn—129
 Brewster, Larry—148
 Bricker, Darlene—148
 Brinkoetter, Bob—165
 Britton, Eva—165
 Broadus, Kenny—129
 Broadus, William—107
 Brockman, Barney—165
 Brockman, Dale—69,129
 Bronson, Jim—139
 Bronson, Larry—165
 Brookover, Carol—129
 Brookover, Ted—36,58,148
 Brooks, Carletta—46,129
 Brooks, Debbie—139
 Brown, Anthony—129
 Brown, Carl—129
 Brown, Clarence—129
 Brown, Glenda—139
 Brown, Harriet—45,90,165
 Brown, Lorn—148
 Brown, Thomas—149
 Brown, Virginia—129
 Browne, Sherrie—129
 Broyles, Debbie—74,84,139
 Bruner, Joel—69,129
 Bruski, Paul—72,78,79,111,113,149
 Bryant, Mark—121,139
 Bryant, Stephanie—86,129
 Bunch, Dian—86,129
 Burch, Robert—129
 Burks, Patty—39,72,93,149
 Burner, Laura—129
 Burnham, David—149
 Burnham, Richard—139
 Burns, Deana—50
 Burns, Diane—149
 Burr, James—149
 Burriso, Jackie—149
 Burt, Candy—91,149
 Burtis, Michelle—129
 Burton, Steven—165
 Butcher, Jim—39,112
 Butcher, Vic—148
 Butler, David—129
 Butler, Kathy—80,129
 Butler, Rex—107,109,139
 Buxton, Kathy—129
 Buzan, Dennis—37,129
 Buzan, Sue—91,93,149
 Buzalas, Cindy—165
 Byers, Vondale—149
 Byers, Yveta—86,129
 Cadell, Ann—50,165
 Cadell, Connie—129
 Cadwallader, Gary—166
 Cain, Larry—51
 Calkins, Teresa—129
 Callahan, Mickey—139
 Callahan, Roy—149
 Callahan, Sherry—130
 Callahan, Steve—130
 Calvert, Robert—130
 Calvin, Clifford—109
 Campbell, Cathy—75,149
 Campbell, John—166
 Campbell, Patsy—84,86,130
 Campbell, Roy—130
 Cantrell, Diane—166
 Carlisle, James—81,149
 Carney, David—37,130
 Carpenter, Jerrie—130
 Carr, Christine—75,78,125,149
 Carr, Gene—107,109
 Carrell, Darwin—48,106,149
 Carroll, Robert—37
 Carroll, Tony—57,130
 Carter, Cheryl—72,74,83,149
 Carter, Dennis—39,68,121,139
 Carter, Larry—51,130
 Carter, Pam—166
 Carver, Sherry—166
 Cato, Veronica—113,139
 Chamberlin, Julia—85,139
 Chambers, Gary—149
 Chandler, Janet—139,149
 Chandler, Jim—130
 Chandler, Margaret—78,166
 Chandler, Patty—130
 Chapman, Cynthia—130
 Charde, Gary—46,66,139
 Chatman, Phyllis—45,54,90,166
 Chavis, Al—121,130
 Chavis, Mike—121,130
 Cheatem, David—149
 Cherry, Rickey—140
 Chesnut, Judy—166
 Chowins, Chuck—39,44,55,56,57,96,160,
 161,166
 Chrisman, James—36,121,149
 Christianson, Tom—130
 Christy, David—166
 Clardy, Bonny—45,166
 Clark, Cathy—149
 Clark, Charles—107,140
 Clark, David—26,81,149
 Clark, Debra—130
 Clark, Donald—39,107,109,149
 Clark, Harvey—166
 Clark, Kenneth—167
 Clark, Marsha—75,130
 Clark, Richard—149
 Clark, William—106,109,140
 Claunch, Don—149
 Claxton, Joanna—130
 Clay, John—130
 Clayton, John—123,149
 Clayton, Robert—123,140
 Clem, Sandy—48,75,149
 Clifton, Charles—107,149
 Cline, Ray—167
 Cloughly, Carol—140
 Cloughly, Ronald—149
 Coates, Robert—106,109,149
 Cobb, Arnice—130
 Coby, Alvin—27,81,167
 Coby, Linda—130
 Cocke, Val Jean—125
 Coddington, Loxie—47,54,83,84,167
 Coffman, Barbara—49,75,96,130
 Coit, Dan—58,77,167
 Cole, Logan—140
 Cole, Myrla—39,55,167
 Coleman, Judy—46,84,140
 Coleman, Larry—106,130
 Coleman, Mary—167
 Coleman, Patricia—140
 Collier, Clark—54,57,167
 Collins, Sharon—85,130
 Connor, Pat—96,140
 Constant, Paul—96,123,130
 Contorno, Sheila—130
 Cooper, Carolyn—46,72,75,76,149
 Cooper, Christy—44,149
 Cooper, Donna—39,86,130
 Cooper, John—53,167
 Cooper, Phillip—130
 Copeland, Jerry—149
 Coppock, Cathy—45,167
 Coppock, William—130
 Corcoran, Charles—167
 Corcoran, Eugene—106,130
 Cornett, Bonnie—130
 Coulter, Diana—50,91,149
 Coulter, Jim—36,47,140
 Covell, Carl—140
 Cowden, Patricia—150
 Cowie, Roberta—167
 Cowing, Paul—140
 Cox, Charles—130
 Crane, Greg—123,168
 Crawford, Eddie—150
 Crawford, Janet—140
 Crawford, Linda—150
 Creel, Jackie—45,150
 Crews, Ruth—44,53,54,168
 Criner, Marshall—150
 Cromwell, Earlene—48,168
 Cronmeyer, Chris—49,96,168
 Crook, Ron—130
 Cross, Joyce—91,96,150,152
 Crotty, Sue—86,125,150
 Cully, Cathy—75,83,150
 Cummings, Brenda—86,130
 Cummins, Susie—91,150
 Cunningham, Bill—69,83,140
 Cunningham, Glenda—75,130
 Curran, Pam—76,168
 Curtis, Robert—37,67,121,130
 Dangerfield, Delbert—140
 Daniels, Jannine—77,85,140
 Daniels, Sandra—130
 Dasta, George—150
 Davenport, Sue—74,140
 Davenport, Tom—49,68,75,150
 Davis, Beverly—50,150
 Davis, Carolyn—140
 Davis, Dick—112,168
 Davis, Floyd—36,121,140
 Davis, Mary—82,150
 Davis, Mike—168
 Davis, Norris—168
 Davis, Richard—130
 Davis, Romie—107,150
 Davis, Vicki—44,54,70,168
 Davison, Jane—130
 Dawe, Karen—140

Deal, Rosemary—150
 Dean, Denyse—130
 Deckard, Gloria—76,130
 Deckard, Susie—168
 Decker, Doug—130
 DeHart, Bill—36,66,140
 DeHart, Dick—38,60,81,121,150
 DeMoss, Geri Ann—150
 Dennis, Marcia—130
 DePriest, Ottie—36,140
 Diaz, Michael—130
 Dickinson, Suzanne—55,111,168
 Dillon, Dianne—86,140
 Dills, Nancy—140
 Dills, Sharon—150
 Divilbiss, Bettie—130
 Dobbins, Ginger—130
 Doepke, Victor—140
 Douglas, Gary—150
 Douglas, Ricky—130
 Doxey, John—121,130
 Doxey, Patricia—168
 Dresselhaus, Joseph—106,150
 Druba, Joy—130
 Dryer, Donna—130
 Dubin, Donna—150
 DuBin, Richard—150
 Dugan, Kathy—53,54,56,58,76,79,169,191
 Dumbelton, Russell—140
 Dunfee, Linda—169
 Dunfee, William—36,140
 Dunn, Bob—150
 Dunn, William—150
 Duny, Norm—107,130
 DuPont, Dale—80,117,150
 Durbin, Karin—150
 Durham, Joyce—130
 Dusenberry, David—66,140
 Dusenberry, Dennis—44,45,48,169
 Dyson, Gary—140
 Earhart, Linda—72,78,83,150
 Echols, Deborah—86,87,150
 Echols, Derek—37,51,67,130
 Eichenwald, Jeff—49,140
 Eichols, Delores—150
 Eicholz, Kathy—140
 Eisler, Janet—86,150
 Eisler, Kent—53,81,82,116,169
 Ellett, Garth—150
 Elliott, Cindy—130
 Elliott, Pamela—140
 Elliott, Wanda—150
 Elliott, Wesley—55,169
 Ellis, Kathleen—130
 Ellis, Paul—130
 Ellis, Vickie—76,92,140
 Elrod, John—36,150
 Elrod, Max—26,44,81,160,161,169,191
 Empson, Rickey—122,140
 Endres, Bill—26,81,169
 Endres, Bob—37,130
 Engleke, Linda—140
 Enslin, Mary—46,74,83,169
 Ephraums, Estelle—150
 Eshaur, Anita—130
 Estes, Linda—140
 Eston, Bruce—36,121,140
 Evans, Leslie—107,109,140
 Evans, Mark—150
 Evans, Marlene—140
 Evans, Patsy—130
 Everly, Cheryl—169
 Eversole, Cathy—74,151
 Ewing, Beverly—83,140
 Eye, Howard—140
 Fansler, Robert—48,121,130
 Fauth, Clinton—107
 Faulkner, Carol—45,49,54,96,169
 Feeley, Kathy—48,75,130
 Feeley, Mary—85,140
 Feitz, Terry—37,121,130
 Ferguson, Charles—151
 Ferris, James—140
 Fetters, William—48,140
 Fields, James—140
 Finley, Linda—140
 Fisher, Beverly—92,140
 Fisher, Sharon—47,130
 Flack, Linda—131
 Flack, Joyce—91,151
 Flanagan, Pat—169
 Flaspoler, Judith—131
 Flathers, Karen—86,131
 Flynn, Raymond—51
 Fogt, Dana—61,151
 Fogt, Sharon—75,131
 Fontana, Anthony—121,140
 Fore, Joyce—140
 Forester, John—131
 Forsythe, Greg—36
 Foster, Aubrey—37,131
 Foster, Shirley—131
 Foulks, Betty—169
 Foulks, Doris—151
 Fox, Chris—37,131
 Fox, Roger—107,137,170
 Fowler, David—140
 Franco, David—151
 Franco, Paul—51,131
 France, Bobbie—39,140
 Frank, Debbie—39,86,124,125,140
 Frank, John—37,49,131
 Franke, Jana—49,140
 Franke, Tom—170
 Franklin, Gumbie—69,131
 Franse, John—121,140
 Freeman, David—106,131
 Friess, John—109
 Friess, James—106
 Fritz, Tom—36,44,93,106,121,141
 Fritz, John—170
 Frohock, Michelle—39,46,92,141
 Frohock, Muriel—46,92,96,141
 Fuqua, Allen—151
 Fuqua, Carolyn—131
 Fusso, James—141
 Galbraith, Lavonne—141
 Galloway, Barbara—131
 Galloway, Pat—45,151
 Gammill, Roger—107,131
 Garcia, Josie—151
 Garcia, Linda—151
 Gardner, Beverly—131
 Gardner, Gary—107
 Gardner, John—151
 Gardner, Rick—131
 Gardner, Sharon—39,86,124,125,151
 Garnett, Louis—151
 Garrett, Louis—61
 Garrison, Dale—48,107
 Gartner, Elizabeth—96,151
 Gasparovich, Vicki—131
 Gatson, Bob—55,110,170
 Gatson, Chuckey—37
 Gatson, Rochester—77,131
 Gattenby, David—68,141
 Gaylor, Janet—141
 Geer, Ramona—45,141
 Genger, Jackie—131
 Geolas, John—107,109,141
 Geolas, Sam—75,131
 George, Julie—131
 Gershon, Dave—81,170
 Gilchrist, Robert—121,131
 Giles, Algy—75,131
 Gill, Walter—111
 Gilmore, Bob—48,116,170
 Gilmore, Anita—131
 Gilmore, Dennis—121,141
 Gilmore, Don—77,141
 Gilmore, Mike—68,77,131
 Gilmore, Pamela—131
 Glass, Barbara—86,131
 Glinke, Roy—131
 Glossip, Gary—69,151
 Gloyd, Mike—26,81,84,151
 Goins, Patty—48,76,86,87,124,125,151
 Goldston, Patricia—170
 Gooch, Daryl—49,107,141
 Gooch, Nancy—151
 Goodding, Joseph—121,131
 Goodman, Larry—131
 Goodson, Larry—37
 Gordon, Adrienne—170
 Gordon, Dannie—74,151
 Gordon, Mike—141
 Gordon, Pat—131
 Gorner, Gerry—121
 Gothard, James—131
 Gould, Charles—38,69,121,141
 Gould, John—112,170
 Gould, Tom—51,69,131
 Grady, Dennis—170
 Grady, Sherry—131
 Graham, Irving—106,131
 Graham, Leonard—27,81,151
 Gravette, Richard—51
 Graves, Debbie—44,170
 Graves, Dick—170
 Graves, Michael—141
 Gravette, Ricky—69
 Gray, Andrew—106,109
 Gray, Hartzell—141
 Gray, Hugh—27,60,72,81,147,151
 Gray, Linda—141
 Gray, Martha—131
 Gray, Patricia—171
 Gray, Reginald—121,131
 Grayson, Georgia—131
 Green, Dale—60,121,141
 Green, Debra—131
 Green, Mike—131
 Green, Regina—131
 Greene, Richard—26,28,81,171
 Greenfield, Marcus—69,106
 Greenlee, Anna—131
 Greenlee, Pamela—171
 Greer, Patricia—131
 Greer, Wayne—112,171
 Gregory, Ellen—74,141
 Grewing, Curtis—69,131
 Grider, Jeni—75,131
 Griest, Jo Marie—171
 Griffin, Laura—131
 Griffith, Jim—51,106,131
 Griffith, Jo—50
 Griffith, Kay—171
 Grigsby, Connie—151
 Groves, Debbie—50,141

Gruber, Greg — 71,93,171
 Guerrero, Grace — 131
 Guinn, William — 141
 Gundy, Linda — 50,141
 Gunier, Lynette — 91,151
 Haake, William — 171
 Haley, Cindy — 141
 Hall, Charlotte — 76,151
 Hall, Jack — 171
 Hall, Jameille — 39,85,141
 Hall, James — 55,80,110,171
 Hall, Lloyd — 171
 Hall, Pat — 141
 Ham, Kathy — 141
 Ham, Mike — 151
 Ham, Sharon — 171
 Hamby, Rosetta — 151
 Hamilton, Gloria — 113,141
 Hamm, Juanita — 131
 Hammond, Mary — 44,131
 Hammond, Nan — 44,47,53,75,151
 Handks, Anita — 46,75,141
 Handley, James — 131
 Hanna, Patty — 76,141
 Hannah, Tom — 66,141
 Hannan, Pat — 50,141
 Hansen, Jack — 141
 Hansen, Rodney — 141
 Harakas, Jonathan — 141
 Harden, Ron — 36,44,141
 Hare, Jim — 172,191
 Hare, Steve — 122,151
 Harkins, Claire — 172
 Harlan, Lois — 172
 Harms, Sharon — 141
 Harper, Ernie — 131
 Harrington, George — 36
 Harris, Bill — 151
 Harris, Ed — 26,45,81,116,172
 Harris, Johnnie — 152
 Harris, Wilda — 124,141
 Harrison, Rita — 131
 Hart, Becky — 131
 Hart, Colleen — 152
 Hart, Jeff — 68,141
 Hartman, Dave — 131
 Harvey, Gerald — 39,54,108,161,172
 Hash, Claudia — 142
 Hauser, Barbara — 96,131
 Hauser, Paula — 53,55,56,57,58,70,82,88,
 90,93,161,172,190
 Haverstock, Brian — 142
 Hawkins, Jerry — 77,142
 Hawkins, Larry — 152
 Hawkins, Shirley — 172
 Hawley, Janet — 44,45,152
 Hayden, Mike — 61,152
 Hayes, Anita — 152
 Hayes, Karin — 152
 Hayes, Linda — 152
 Haynes, Lynda — 45,72,75,152
 Hays, Neil — 51,131
 Hayward, Dennis — 106
 Hedberg, Sherri — 172
 Hedenberg, David — 107,172
 Hedgpath, Marcia — 131
 Heid, Ursula — 131
 Heide, Ronald — 51
 Heinemann, Jan — 142
 Heins, Bob — 74
 Helmer, Sarah — 152
 Hemphill, Edna — 83,86,152
 Hemphill, Evelyn — 84,131
 Henderson, Richard — 113
 Hendrickson, Wanda — 152
 Hendrix, Jessie — 87,106
 Henman, Virginia — 75,142
 Henry, Cheri — 172
 Henry, Kimi — 39,78,79,88,90,96,98,100,
 101,110,161,172
 Henry, Rosalie — 142
 Hensley, Jim — 172
 Hensley, Patsy — 131
 Hernandez, Marty — 131
 Herndon, Greg — 27,45,81,173
 Herndon, Tony — 132
 Herod, David — 69
 Herrington, George — 152
 Herrington, Jim — 37,132
 Heuman, Don — 39,69,82,113,116,142
 Heyer, Twila — 132
 Hickie, Larry — 152
 Hickie, Lonnie — 132
 Hickman, Cathy — 132
 Hilden, William — 173
 Hill, Audra — 37,121,132
 Hill, Clarence — 142
 Hill, James — 132
 Hill, Linda — 47,49,54,77,173,191
 Hill, Mike — 67
 Hill, Patricia — 86,87,152
 Hill, Verneerdeen — 96
 Hilsdon, Don — 39,152
 Hinds, Lee — 173
 Hines, Robert — 111,142
 Hipsher, Don — 47,72,76,152
 Hockensmith, Marie — 96,142
 Hodges, Gary — 132
 Hodges, Karran — 132
 Hodges, Larry — 152
 Hoedl, Mike — 27,28,81,117,160,161,173,191
 Hofheins, Margaret — 142
 Hofheins, Vickie — 142
 Holden, Ann — 53,70,90,101,113,173
 Holden, Pete — 142
 Holderby, Anna — 173
 Holland, Laurie — 132
 Holler, James — 142
 Holmes, Annette — 152
 Holmes, Gary — 132
 Holt, Billie — 173
 Holt, Ronald — 58,82,96,108,173
 Holvay, Yvette — 84,173
 Holzer, Leon — 152
 Hooper, Bob — 142
 Hopkin, Loretta — 142
 Hoppers, Mike — 152
 Horine, Diana — 92,142
 Horner, Virgie — 44,111,152
 Horton, Jim — 152
 Hottle, Becky — 86,132
 Hottle, Mary — 74,142
 Housinger, Penny — 132
 Hudson, Dulce — 142
 Hughes, Eric — 51,122,132
 Hughes, Jeanne — 92,142
 Hughes, Maggie — 112,173
 Hughes, Robert — 142
 Hughes, Ronald — 106,109
 Hughes, Steve — 69,132
 Hulse, Susie — 75,152
 Humbard, Gary — 44,152
 Humphrey, Bonnie — 152
 Humphrey, Dan — 51,132
 Humphrey, Herbert — 116,132
 Humphrey, Larry — 77,173
 Hunsaker, Linda — 112,174
 Hunt, Glen — 132
 Hunt, Linda — 112,174
 Hunter, Gwen — 132
 Hutchinson, Debbie — 132
 Hutchinson, Donna — 152
 Hutchison, Lynn — 36,152
 Hutchison, Roy — 112,174
 Icke, Dixie — 78,92,142
 Ihrig, Gail — 39,92,142
 Irby, Gary — 142
 Irely, Georgia — 92,142
 Irons, Donald — 37,132
 Jackman, Janice — 153
 Jackson, Andrew — 132
 Jackson, Esther — 75,80,84,142
 Jackson, Vicki — 132
 Jacobs, Ken — 61,62,81,147,153
 Jacobs, Natha — 113,142
 Jamerson, Brenda — 142
 Jamerson, La Verne — 132
 James, Mary — 132
 James, Nick — 68,116,132
 James, Patrick — 68,81,121,153
 James, Reginald — 37,39,51,67,121,132
 James, Susan — 48,58,153
 James, Theodore — 153
 Janzen, Mary — 80,142
 Jeans, Ann — 84,174
 Jefferies, Geneva — 85,113,153
 Jenkins, Jeanne — 92,142
 Johnson, Charles — 132
 Johnson, Claude — 36,142
 Johnson, Fay Ann — 132
 Johnson, Glenwood — 36,48,76,142
 Johnson, Johnny — 132
 Johnson, Kathy — 75,153
 Johnson, Lewis — 66
 Johnson, Marguerite — 113,132
 Johnson, Marla — 48,49,132
 Johnson, Pam — 50,83,84,86,113,124,125,
 153
 Johnson, Pat — 153
 Johnson, Robert — 37,106,121
 Jolley, Linda — 153
 Jolliffe, Kenneth — 153
 Jones, Barbette — 50,142
 Jones, Dan — 36,76,82,121,153
 Jones, Frances — 58,82,90,174
 Jones, James — 142
 Jones, Janet — 132
 Jones, Linda — 132
 Jones, Mary — 132
 Jones, Mattie — 132
 Jones, Michael — 37,132
 Jones, Mike — 26,81,142
 Jones, Pam — 174
 Jones, Robert — 107,142
 Jones, Teresa — 153
 Jones, Vessie — 143
 Jordan, Betty — 153
 Jordan, Pat — 86,132
 Joslin, Johnna — 44,53,78,79,90,93,174
 Julian, James — 107,153
 Junod, Emily — 132
 Kanally, James — 121,132
 Kanally, John — 72,96,153
 Kanion, Wilmeern — 132
 Kegerris, Dorcie — 132
 Keith, Susie — 44,153
 Kelly, Jack — 107,108,143
 Kennedy, Dorothy — 132

Kennedy, James — 132
 Kennedy, Mary — 132
 Kenner, Henri — 132
 Keoner, Henri — 69
 Keeney, Chris — 174
 Keith, Stephanie — 44,174
 Kennedy, Bill — 112,174
 Kent, Larry — 143
 Kilgore, Crickett — 91,104,153
 Kilgore, Gary — 153
 Kilgore, Larry — 37,69,132
 Kimball, Claudia — 143
 Kimball, Harry — 107
 King, Carol — 50,143
 King, Gerald — 36
 King, Wilma — 153
 Kinney, Howard — 107,132
 Kipper, Sarah — 132
 Kircher, Kathie — 132
 Kircher, Kenneth — 143
 Klein, Philip — 153
 Klein, Steve — 174
 Klugman, Mark — 78,79,110,113,153
 Knoth, Linda — 54,71,84,86,87,125,174
 Knoth, William — 69,123,143
 Koberstein, Ann — 58,153
 Koch, Steve — 69,143
 Konomos, Nick — 175
 Koontz, Gina — 143
 Korando, Mike — 48,153
 Kramer, Dean — 175
 Kraus, Debbie — 153
 Kritz, Debbie — 85,143
 Kuhns, Andrea — 132
 Kunik, Terry — 27,153
 Lagergren, Mark — 143
 Laird, Debbie — 96,132
 LaMar, Cheri — 143
 Lancaster, James — 132
 Lane, Joe — 68
 Lang, Alexis — 132
 Langlands, Bob — 60,75,116
 Langlands, Donna — 143
 Langley, Jim — 153
 Lara, Pat — 45,69,106
 Large, Judy — 39,44,45,53,76,88,175
 Large, Linda — 46,132
 Large, Louise — 50,86,124,143
 Lasker, Oscar — 51,69,132
 Laube, Darlene — 78,79,175
 Lawrence, Cheryl — 132
 Lawrence, Jim — 132
 Lawrence, Linda — 113,175
 Lawson, David — 132
 Lawson, Tom — 51,106,132
 LeDuc, Mimi — 91,104,147,153
 Lee, Butch — 26
 Lee, Elverett — 175
 Lee, Jerald — 121
 Lee, Linda — 80,83,85,143
 Lee, Michael — 37,121
 Leftridge, Alan — 78,110,134,175,190
 Leftwich, James — 153
 Leftwich, Lois — 92,96,143
 Lehman, Judy — 39,90,175
 Lemmones, Sharon — 80,83,96,110,143
 Lentz, Elmer — 106,109,132
 Leonard, Linda — 132
 Leonard, Pat — 153
 Leonard, Steve — 132
 Lerenberg, Dana — 47,75,143
 Lett, Dean — 47,48,55,175
 Lewis, Judy — 143
 Lewis, Michael — 121,133
 Lewis, Nanette — 50,58,72,153
 Lewis, Pat — 84,85,143
 Lewis, Randy — 37
 Lewis, Ronnie — 36,143
 Lewis, Scott — 51,68,133
 Lewis, Sharon — 133
 Lewis, Vernon — 107,109,153
 Lewis, Vivian — 133
 Lightner, Michael — 51,106,133
 Lindenman, Gloria — 143
 Lindenman, Nancy — 153
 Linqvist, Jerry — 51
 Lindquist, Robert — 143
 Lining, Wanda — 153
 Linwood, Kathy — 72,75,153
 Lobdell, John — 51,133
 Locke, Val Jean — 47,133
 Logan, Mike — 106
 Lohr, James — 133
 Lollar, Gloria — 75,83,143
 Long, Jack — 96,112,175
 Long, Phyllis — 175
 Long, Ray — 133
 Longergan, Susan — 39,91,104,147,154
 Lopez, Richard — 39,176
 Lopez, Rita — 50,154
 Lord, Becky — 133
 Lord, Lorene — 47,176
 Love, Michael — 69,133
 Loveland, Martin — 48,143
 Lowe, Eddie — 133
 Lowe, William — 143
 Lozier, Steve — 154
 Lucas, Chip — 48,154
 Lunsford, Bill — 66,154
 Lusher, Jean — 154
 Lusher, Ralph — 49,69,82,133
 Lynch, Linda — 176
 Lynn, Augustine — 143
 Lyons, Barbara — 90,96,102,103,161,176
 Lyons, Terry — 133
 Mackey, Robert — 113,143
 Mackey, Terry — 143
 Maddux, Larry — 154
 Maddux, Sandra — 154
 Madison, Aubry — 51,106,133
 Maher, Vickie — 82,91,104,154
 Mallot, Jim — 27,81,122,154
 Mallot, Louie — 60,176
 Maltby, Carole — 45,53,54,78,79,111,176
 Manes, Charles — 154
 Manes, Janet — 133
 Manfre, Charles — 176
 Manning, Linda — 176
 Markey, Pam — 50,154
 Markle, Janet — 50,143
 Marlin, Carol — 133
 Marlow, Stephanie — 154
 Marron, Richard — 67
 Marston, John — 44,176,190
 Martens, Dan — 122,176
 Martin, Anita — 82,154
 Martin, Brenda — 143
 Martin, Mike — 36,39,143
 Martindale, Sandra — 143
 Mason, Nolan — 143
 Matter, Linda — 76,154
 Matthews, Brad — 133
 Matthews, Marilyn — 154
 Mayes, Linda — 154
 Mayes, Nancy — 154
 Maynes, Pat — 176
 McAllister, Gary — 143
 McAllister, Lourita — 143
 McAuliff, Francis — 133
 McBeath, Madeleine — 143
 McCarthy, Frank — 143
 McChesney, Sandra — 154
 McClain, Scarlett — 39,86,133
 McClendon, Karen — 55,113,176
 McCloud, Carl — 46,143
 McCloud, Philip — 69,133
 McConnell, Karen — 143
 McCormick, Dan — 143
 McDaniel, Bob — 39,44,122,177
 McDaniel, Greg — 37,67,121,133
 McDonald, Sheryl — 154
 McDougal, Mike — 69,133
 McElroy, Ricki — 91,147,154
 McGary, Brenadette — 50,79,84,88,96,113,161,177
 McGary, James — 60,121,143
 McGaughey, Bill — 133
 McGee, Elizabeth — 39,143
 McGrew, Mark — 154
 McKee, Judy — 111,154
 McMillin, Michael — 134
 McNeil, Leonard — 96,121,134
 McPherson, Karen — 134
 McPherson, Linda — 143
 Meadows, Cindy — 72,75,154
 Melton, John — 133
 Menor, Rhonda — 75,92,143
 Messinger, David — 61,117,154
 Meyer, Steven — 36,154
 Meyers, John — 47,66,133
 Meyers, Neil — 154
 Michael, Dennis — 82,177
 Milberger, Terrie — 54,57,78,90,99,100,177,191
 Miles, Linda — 133
 Miller, Adrienne — 177
 Miller, Bobbie — 133
 Miller, Elvon — 45,143
 Miller, Larry — 133
 Miller, Patricia — 133
 Miller, Rickey — 143
 Miller, Roland — 36
 Miller, Russell — 69,133
 Miller, Tim — 107,109,143
 Mincy, Lawannah — 154
 Minges, Susan — 85,177
 Minor, Lula — 133
 Mishmash, Joyce — 82,104,154
 Mishmash, Sally — 91,133
 Mitchell, Gene — 133
 Mitchell, Larry — 106
 Mitchell, Milton — 51,67
 Mitchell, Olivia — 143
 Mitchell, Rosie — 84,133
 Mobley, Ada — 85,113,143
 Mobley, Arthur — 26,28,81,177
 Montgomery, Linda — 44,177
 Moody, Larry — 27,81,177
 Moody, Linda — 154
 Moore, Diana — 84
 Moore, Helen — 143
 Moore, Jeff — 44,46,48,143
 Moore, Linda A. — 133
 Moore, Linda D. — 133
 Moore, Norman — 51,133
 Moore, Patricia — 143
 Moore, Patty — 39,133
 Moore, Sandra — 133
 Moore, Sharon B. — 133

Moore, Sharon E.—133
 Moore, Sherron—154
 Moore, Stephen—37,96,133
 Moore, Yovanda—133
 Moran, Beverly—44,177
 Morgan, Mike—133
 Morgan, Scott—133
 Morris, Peggy—39,75,133
 Morrison, Charles—133
 Morrison, Jeannine—50,84,113,177
 Morrow, Richard—37,121,133
 Mott, Dee—133
 Mulford, Steve—133
 Mullen, Linda—78,177
 Mullin, Pat—108,178
 Munkirs, Jesse—27,106,121,154
 Munoz, Linda—50,143
 Murdock, Tom—133
 Murphy, Mark—45,144
 Murphy, Mitch—144
 Murphy, Tom—68,133
 Murray, Polly—82,124,144
 Muse, James—107
 Music, Mike—77,106,108,109,144
 Musick, Cathy—133
 Musick, Cindy—178
 Myers, Linda—45,54,178
 Myers, Pat—144
 Myers, Youree—144
 Myres, Jerry—154
 Nead, Betty—44,48,154
 Neel, Donald—154
 Neel, Tom—134
 Neeley, Ronald—155
 Neese, Robert—155
 Nelson, Annabelle—39,44,53,55,58,70,78,
 90,93,96,160,161,178,190
 Nelson, Candy—178
 Nelson, Mike—113,155
 Nelson, Mona—134
 Neville, David—45,144
 Nevius, Terry—144
 Newland, Beverly—50,155
 Newman, David—178
 Newman, Dennis—134
 Newman, Pat—134
 Newman, Stephen—45,106,155
 Newton, Donna—39,92,144
 Nichel, Larry—134
 Niday, Jo Lynn—90,98,178
 Niemeyer, Bob—38,121,155
 Niemeyer, Tom—38,121,144
 Nigro, Jacqueline—155
 Nimmer, Teddy—86,134
 Nolan, Richard—134
 Noland, Kathy—90,178
 Norman, Glenda—134
 Norris, Edaleen—134
 Norwood, Mike—117
 Novak, Mary—53,54,56,71,178
 Nuckolls, Diana—178
 Nuckolls, Sue—92,144
 Offield, La Vaughn—155
 Offield, Vanessa—134
 Ohde, Gayle—134
 O'Laughlin, Cheryl—134
 O'Laughlin, Susan—134
 Olvera, David—113,144
 Oneal, Shelley—155
 Ono, Greg—26,28,44,81,161,178
 Organ, Sandy—144
 Oringderff, Barbara—178
 Osborne, Ann—134
 Osment, Paul—36,45,155
 Osment, Tom—123
 Owens, Susan—144
 Owings, Tom—155
 Osborne, Tom—179
 Ozias, Bradley—134
 Pace, Kathy—144
 Packham, Lynn—55,56,84,179
 Padgett, Susan—53,54,179
 Page, Gary—107,109,134
 Paier, Heinz—24,39,44,54,57,93,96,123
 Palmer, Teresa—134
 Panuco, Jeffrey—134
 Papst, Linda—83,144
 Parker, Colleen—39,134
 Parker, Dennis—107,108,144
 Parker, Kathy—96,134
 Parker, Ronnie—26,28,81,179
 Parkhurst, Carol—155
 Parmer, Carolyn—155
 Parnell, Pete—26,81,116,179,191
 Parsons, Carolyn—134
 Parsons, Don—179
 Parsons, Peggy—46,124,144
 Patrick, Delbert—37,134
 Patterson, David—27,60,62,81,116,147,155
 Patterson, Donna—179
 Patterson, Joe—66,106
 Patterson, Mary—134
 Patterson, Patricia—179
 Pavish, Cheryl—84,144
 Payne, David—51,134
 Payne, Theresa—113,155
 Pearson, Joseph—134
 Penn, Cynthia—155
 Penn, Evelyn—134
 Pennington, Carol—76,134
 Pennington, Cheryl—55,56,57,70,76,99,179
 Pennington, Linda—134
 Pennington, Paula—134
 Penrod, Marsha—134
 Perkins, Adonis—38,116,155
 Perkins, Jay—155
 Perkins, John—144
 Perkins, Kyna—134
 Perkins, Rota—144
 Perry, Donna—134
 Peterman, Connie—134
 Peters, Gwendolyn—155
 Peterson, Kathy—44,45,90,102,103,161,179
 Pettit, Ricky—39,51,134
 Pettit, Tom—45,155
 Peyton, Connie—134
 Pfeiffer, Mike—96,122,179
 Phillips, Barbara—179
 Phillips, Becky—144
 Phillips, Dorie—144
 Phillips, Mike—180
 Phillips, Steve—134
 Phillips, Terry—144
 Phillips, Terry—36,134
 Phillips, Y'vonne—180
 Pickering, Curtis—123,134
 Pickering, Debbie—53,55,72,91,93,147,155
 Pierce, Billy—134
 Pierce, Valerie—49,180
 Pink, Clarence—155
 Pink, Joe—180
 Pittman, Roy—36,144
 Pitts, Janet—134
 Podlas, Don—155
 Pohl, Charles—134
 Poindexter, Gail—155
 Polallis, Nick—116,180,191
 Poolman, Steve—144
 Porter, Chuck—180
 Porter, Steve—72,77,117,155
 Porter, Terre—144
 Porterfield, Dan—96,111,144
 Postlewaite, Harry—69,134
 Potter, Gary—44,180
 Potter, Gary—45,69,155
 Potter, Gwen—134
 Potter, Margaret—53,80,84,180
 Potter, Linda—144
 Potter, Steve—68,69,121,134
 Pou, Millie—48,49,82,91,155
 Powell, James—116,180
 Pritchard, Deborah—134
 Propst, Mark—78,82,110,155
 Propst, Marsha—39,53,55,78,79,82,110,
 137,180,190
 Prowell, Cynthia—180
 Pruitt, Andy—48,155
 Pruitt, Mike—113,144
 Pruitt, Pat—113,134
 Prunty, Harry—134
 Pummill, Kenny—27,81,180
 Quick, Susan—92,144
 Quillen, Pat—37,67,134
 Raef, George—134
 Ragan, Janice—50,144
 Raleigh, Ricky—144
 Ranck, David—156
 Randazzo, Frankie—134
 Rapps, Kenny—69,156
 Rathbun, Kathy—45,74,144
 Ray, Curtis—49,75,121,144
 Ray, Sharon—75,135
 Raymond, Jimmie—135
 Rector, Joe—121,135
 Reece, Jerry—135
 Rexroad, Mark—144
 Reyes, Olivia—156
 Reynolds, Chuck—156
 Reynolds, Jan—181
 Reynolds, Robert—68,135
 Reynolds, Sybil—48,75,144
 Rice, Paul—135
 Rice, Rhonda—83,135
 Rice, Vickie—71,90,181
 Richards, Debbie—135
 Richards, Ronnie—156
 Rickert, Vida—92,144
 Riddle, Mike—135
 Riddle, Thomas—156
 Rider, Barbara—39,135
 Rifenshank, James—68,75,81,83,156
 Riley, Carol—50,181
 Ring, Gerald—144
 Rios, Cathy—135
 Rippeto, Daniel—69,156
 Rivera, Ronnie—37,121,135
 Roark, Alice—135
 Roark, Danny—112
 Roark, Linda—156
 Robinson, Chloe—45,90,100,190,181
 Robinson, Henry—121,135
 Robinson, Kathy—45,90,98,100,102,103,
 181,191
 Robinson, Nancy—156
 Rock, Donna—135
 Rodgers, Bruce—181
 Roe, Ronnie—144
 Roesch, Ford—181
 Rogers, Rayma—144
 Romi, Herold—156
 Roschke, Thalia—135
 Roschke, Tim—39,53,54,57,58,93,181,190

Rose, Yvonne—156
 Roseburr, Israel—135
 Rosen, Judy—181
 Ross, Debbie—181
 Ross, Gary—135
 Ross, Voneta—156
 Roth, John—156
 Roth, Mike—135
 Roth, Mike—108,181
 Rotolo, Janice—181
 Routh, Cheryl—92,144
 Routh, Ronald—37,68,121,135
 Rowen, Michael—36,96
 Ruark, Joyce—78,113,156
 Rude, Bob—108,156
 Russel, Mike—156
 Russell, Connie—135
 Russell, Dan—144
 Rust, April—91,156
 Rutter, Teena—49,83,86,87,96,124,125,
 182,191
 Ryan, Connie—156
 Ryan, Dennis—135
 Ryan, Renee—113,182
 Sadler, Bill—112,182
 Sadler, Glenn—144
 Sandbach, John—182
 Sander, Cindy—75,84,144
 Sanderholm, Sue—135
 Sanders, Cynthia—50
 Sanderson, Lynda—156
 Sanderson, Paula—182
 Sanderson, Richard—135
 Sanderson, Suzie—135
 Sandifer, Harold—135
 Scammahorn, Jim—26,113,182
 Schanzer, Larry—78,111,156
 Schick, Erron—144
 Schintz, Howard—54,182
 Schmalz, Olivia—55,80,182
 Schmidt, Byron—37,39,67,93,123,135
 Schmidt, Grant—38,39,77,81,93,110,117,
 156
 Schmill, Paula—135
 Schnakenberg, Alan—182
 Schram, Dan—47,135
 Schram, Tom—49,182
 Schroeder, Kathy—85,144
 Schroeder, Rita—135
 Scott, Karen—135
 Scott, Larry—48,135
 Scott, Michael Allan—37,106,109,121,135
 Scott, Michael Anderson—37,106,135
 Scott, Nancy—46,135
 Scott, Paula—85,135
 Scott, Susie—39
 Scott, Yvonne—44,156
 Seamands, Ed—182
 Sechrest, John—96,108,182
 Seifert, Sharon—96,183
 Seigler, Vickie—44,76,144
 Sells, Kathy—156
 Shaffer, Marcella—135
 Shapiro, Harvey—48,156
 Sharon, Rose—144
 Sharp, Cheryl—183
 Sharp, Chester—156
 Sharp, Jacquelyn—78,84,183
 Sharp, Howard—37,67,121,135
 Shaw, Jim—183
 Shaw, John—135
 Shaw, Susan—39,92,144
 Shearer, Steve—144
 Sheely, Steve—135
 Sheldon, Bill—58,82,183
 Shelton, Ruth—135
 Sherrer, Tom—144
 Shieh, Jane—183
 Shieh, Lilly—39,135
 Shieh, Lula—144
 Shields, Cheryl—84,144
 Shields, Clarence—135
 Shields, Denny—82
 Shields, Kristin—135
 Shields, Rosanne—145
 Shipley, Dan—48,145
 Shirley, Juanita—135
 Shoemaker, Bill—37,67,121,135
 Shroder, Janet—135
 Shupe, Mary Ann—183
 Sidle, Wilma—183
 Siegrist, Marsha—135
 Siegrist, Sandi—74,183
 Signorelli, Gerry—135
 Simmons, George—51,106,135
 Simmons, Robert—37,48,76,135
 Simpson, Linda—183
 Sinclair, Michael—51,135
 Singleton, Margaret—46,75,96,156
 Skirvin, Joyce—83,156
 Slater, Sue—156
 Smalls, Calvin—66,145
 Smith, Carmen—156
 Smith, Carol—156
 Smith, Christine—156
 Smith, Duane—135
 Smith, Edward—107
 Smith, Hardie—37,66,121
 Smith, James—106,109,121,135
 Smith, Joyce—50,157
 Smith, Karen—183
 Smith, Leslie—51,135
 Smith, Leslie K.—46,75,135
 Smith, Mike—36,39,145
 Smith, Mike—183
 Smith, Patricia—54,76,80,184
 Smith, Paula—145
 Smith, Phyllis—112
 Smith, Ron—184
 Smith, Tana—145
 Smith, William—106,109,157
 Sneed, Patty—145
 Snoderly, Melinda—53,54,184
 Snuffer, Charles—106,135
 Snyder, Margaret—45,157
 Sadowsky, Paula—39,71,79,90,184
 Sole, Larry—157
 Solomon, Sharon—135
 Sousley, Logan—26,28,60,62,81,161,184,
 191
 Southard, John—157
 Southard, Vicki—135
 Southworth, Allan—106,135
 Spears, Paul—107,109,145
 Spector, Lana—135
 Spellens, Cathy—145
 Spence, Earl—112,184
 Spencer, Camille—184
 Spencer, Mack—135
 Spini, Helen—135
 Spittler, Debbie—157
 Springstube, Barbara—50,157
 Sprinkle, Sharon—136
 Spruill, Susan—92,145
 Stafford, Carl—107
 Stagner, Janet—184
 Stake, Linda—145
 Stanley, Gary—36,145
 Stanton, Deborah—145
 Stark, Leonard—69,106,136
 Stears, Cynthia—136
 Steele, Lee—37,67,136
 Steen, Sheila—145
 Stepp, Bobby—69
 Steinhurst, David—145
 Steinman, Melissa—145
 Stephens, John—36,77,121,157
 Stephens, Luke—136
 Stephenson, John—27,157
 Stevens, Betty—136
 Stevens, Ron—106,184
 Stevenson, Anita—50,157
 Stevenson, Carol—112,184
 Stevko, Cathy—80,124,157
 Stewart, Danny—136
 Stewart, Margaret—184
 Stiles, Jerry—136
 Stiles, Nick—184
 Stiles, Terry—145
 Stillwell, Lonnadene—113,145
 Stine, Sarah—44,91,93,157
 Stinson, Virginia—91,157
 Stipe, Susie—136
 Stockbauer, Ronnie—185
 Stoltz, Robert—136
 Straeter, Barbara—185
 Straeter, Beverly—91,157
 Street, Mike—48,157
 Strickland, Brenda—136
 Strickland, Mildred—75,136
 Strohm, Linda—157
 Stroth, Larry—185
 Stuart, Dennis—55,56,93,161,185
 Stunz, Deborah—185
 Suber, Meadrica—157
 Suber, Shirley—145
 Suggs, Ted—157
 Suhr, Claudia—86,136
 Suhr, David—123,157
 Surface, Dorsey—51,106,136
 Surratt, Alfred—157
 Sutherlin, Billie—136
 Sutton, Beverly—145
 Sutton, George—45,157
 Sutton, Susan—185
 Sutton, Wayne—136
 Svetlich, Kathy—39,90,102,103,161,185
 Swain, Karen—185
 Swaney, George—37,46,49,136
 Swaney, James—49,145
 Swartz, Steve—157
 Swenson, Paul—45,157
 Swift, Mary—76,145
 Swift, Pat—136
 Sykes, Donna—75,83,85,96,113,145
 Tapley, Larry—136
 Tapley, Terry—145
 Tappmeyer, Lea—53,82,185
 Tatzko, Fred—49,185
 Taylor, Alma—96,136
 Taylor, Bobby—136
 Taylor, Brian—185
 Taylor, Britton—77,145
 Taylor, Cynthia—136
 Taylor, Diann—50,74,157
 Taylor, Lloyd—145
 Taylor, Margaret—50,157
 Teeman, Carolyn—145
 Teeman, Fred—106,145
 Teeter, Laura—53,55,72,76,91,93,157
 Teeter, Norma—76,92,145
 Templeton, Virginia—145

Tenebruso, Cynthia—136
Teodori, Martha—145
Terry, Carol—136
Thomas, Cheryl—75,96,157
Thomas, Farilen—136
Thomas, Janet—157
Thomas, Jerry—145
Thomas, John—136
Thomas, Kay—145
Thomas, Linda—145
Thomas, Nancy—122,185
Thompkins, Linda—186
Thompson, Cindy—48,145
Thompson, Glenn—157
Thompson, Sandra—50
Thomson, Karen—145
Thornhill, Linda—157
Thornton, Chris—136
Thornton, Mary—186
Thornton, Zonna—157
Thorpe, Thomas—157
Tipton, Belinda—79,87,96,157
Tivis, Paul—72,77,157
Todd, Janice—84,186
Tompkins, Ronald—145
Trapp, Sam—145
Trapp, Tom—186
Trice, Dianne—136
Triplett, Gladys—145
Triplett, Mike—106,109,146
Tripses, David—48,121,136
Tripses, John—36,46,76,77,157
Tucker, Donald—136
Tucker, Leland—78,146
Turney, Jim—158
Tyler, Patricia—136
Tyler, Patrick—136
Tyler, Quoit—83,146
Valenzuela, Donna—86,124,146
Valenzuela, Gloria—112,186
VanAlst, Pam—84,146
Vandaveer, Debra—125,136
Vandiver, Jerry—26,39,44,45,55,56,76,81,
96,110,161,186
Vandiver, Karen—186
Vandiver, Sharen—158
Van Gordon, Sarah—186
Vanlandingham, Joyce—158
VanMetter, Larry—69,136
VanWinkle, Jimmy—37,136
Varner, Ron—46,136
Varner, Russell—186
Vaughn, Brenda—50,186
Velasquez, Tony—186
Venegas, Rita—186
Venegas, Veronica—136
Venneman, Frank—158
Venneman, Gertrude—136
Vento, John—146
Vento, Kathleen—113,187
Voelk, Gerald—158
Vogt, David—53,54,57,58,108,113,187,190
Wade, Linda—187
Waggoner, Charlotte—136
Waggoner, Don—136
Walden, Janet—50,158
Walker, Debbie—136
Walker, Dennis—136
Walker, Janice—44,58,72,82,158
Walker, Kathy—136
Walker, Marsha—50,75,113,146
Walker, Sidney—27,66,81,117,158
Walker, Sue—187
Wallace, Larry—187
Waller, Steve—38,55,187
Walter, Bradford—146
Walter, Gill—158
Walters, Jerry—187
Walton, Glenda—158
Walton, Mary—136
Ward, Roger—39,80,158
Ware, John—66,146
Warner, Camaletta—84,136
Warner, Regina—136
Washington, Curtis—37,51,67,121,136
Washington, LaFern—146
Watkins, Bettilee—187
Watkins, Dennis—93,187
Watt, Jon—27,158
Watree, Bernard—136
Watts, Mark—51,136
Watts, Marla—46,76,158
Weast, Bill—187
Weast, Margaret—136
Weaver, Debbi—39,50,152,158
Webb, Alvin—146
Webb, Marilyn—158
Webb, Nancy—136
Webb, Tom—121,158
Weiner, Sara Jo—158
Wells, Earline—146
Welter, David—146
Werner, Jim—146
Wesson, Dewey—36,146
Wesson, Hazel—85,113,158
West, Linda—53,55,57,88,90,96,187,191
Westbrook, Ruby—136
Whalen, Jerry—69,82
Whalen, Joe—55,58,71,187
Whalen, Patrick—146
Whan, Kathy—80,84,146
Wheat, Sandy—146
Wheeler, Chris—188
Wheeler, Debbie—76,84,158
White, Carleda—136
White, Irene—146
White, Jocelyn—75,146
White, Mike—188
White, Pat—44,53,158
White, Patricia—83,146
White, Willis—51,136
Whitehead, Ardenia—74,136
Whitt, Darrell—146
Whitt, Ivan—146
Whittaker, Edwin—69,136
Wilcoxon, Lynette—158
Wilkins, Janice—48
Wilkinson, Janis—158
Willhite, Leslie—158
Williams, Alice—84,136
Williams, Annie—84,146
Williams, Carol—146
Williams, Daryl—121,136
Williams, David—51,136
Williams, Dennis—158
Williams, Jack—27,39,116,158
Williams, Joyce—136
Williams, Joyce—146
Williams, Linda—84,146
Williams, Mildred—146
Williams, Nancy—113,188
Williams, Randy—45,69,158
Williams, Rene—146
Williams, Richard—188
Williams, Ron—188
Willis, Eddie—69
Willis, Newton—136
Willoughby, Richard—136
Wilson, Carol—86,124,146
Wilson, Debbie—136
Wilson, Dennis—36,123,146
Wilson, Donna—84,86,158
Wilson, Gay—48,49,55,86,125,188
Wilson, Jenean—76,146
Wineland, Paula—137
Winemiller, Linda—50,146
Wingfield, Greg—36,146
Winnie, Gary—106,137
Winnie, James—107,188
Wissel, Ken—81,188
Wissell, Ron—37,48,137
Witt, Edna—188
Witte, Bill—113,146
Witte, Cheryl—39,50,158
Witte, Connie—58,84,188
Wolf, Diane—86,137
Wolf, Tim—36,68,89,158
Wolter, Diane—137
Womelduff, Lance—106,137
Woodall, Larry—189
Woodard, Leroy—48,146
Woods, Brenda—137
Woods, Jack—146
Woolston, Donna—189
Workman, Patricia—50,92,146
Workman, Paula—44,90,189,190
Worsham, Linda—112,189
Wray, Regina—54,189
Wren, Brenda—137
Wren, Richard—36,106,146
Wright, Carlton—158
Wright, James—106,107,146
Wright, Kathie—91,151,158
Wright, Leonard—137
Wright, Odies—146
Wright, Terry—158
Wright, Tom—137
Wynn, Jack—146
Yadrick, Bob—72,108,123,158
Yarbrough, Jinell—158
Yeo, Marcia—91,104,158
Yost, Cindy—44,78,79,86,87,88,124,125,
189
Young, Dave—49,137
Young, Carol—112,189
Young, Martha—189
Young, Ron—189
Zeckser, Bonnie—45,86,146
Zeckser, Susan—55,88,189

