

25th Anniversary

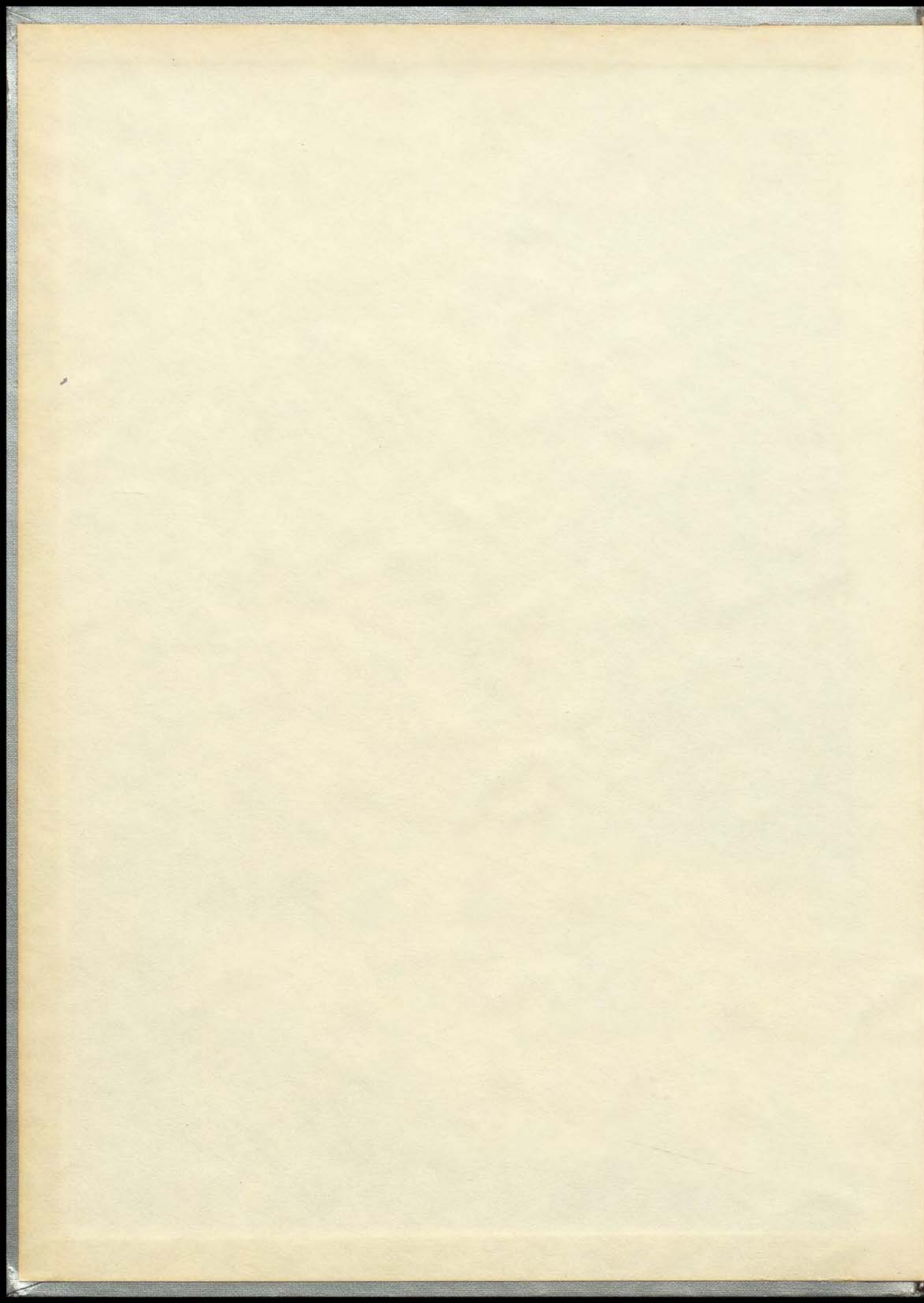

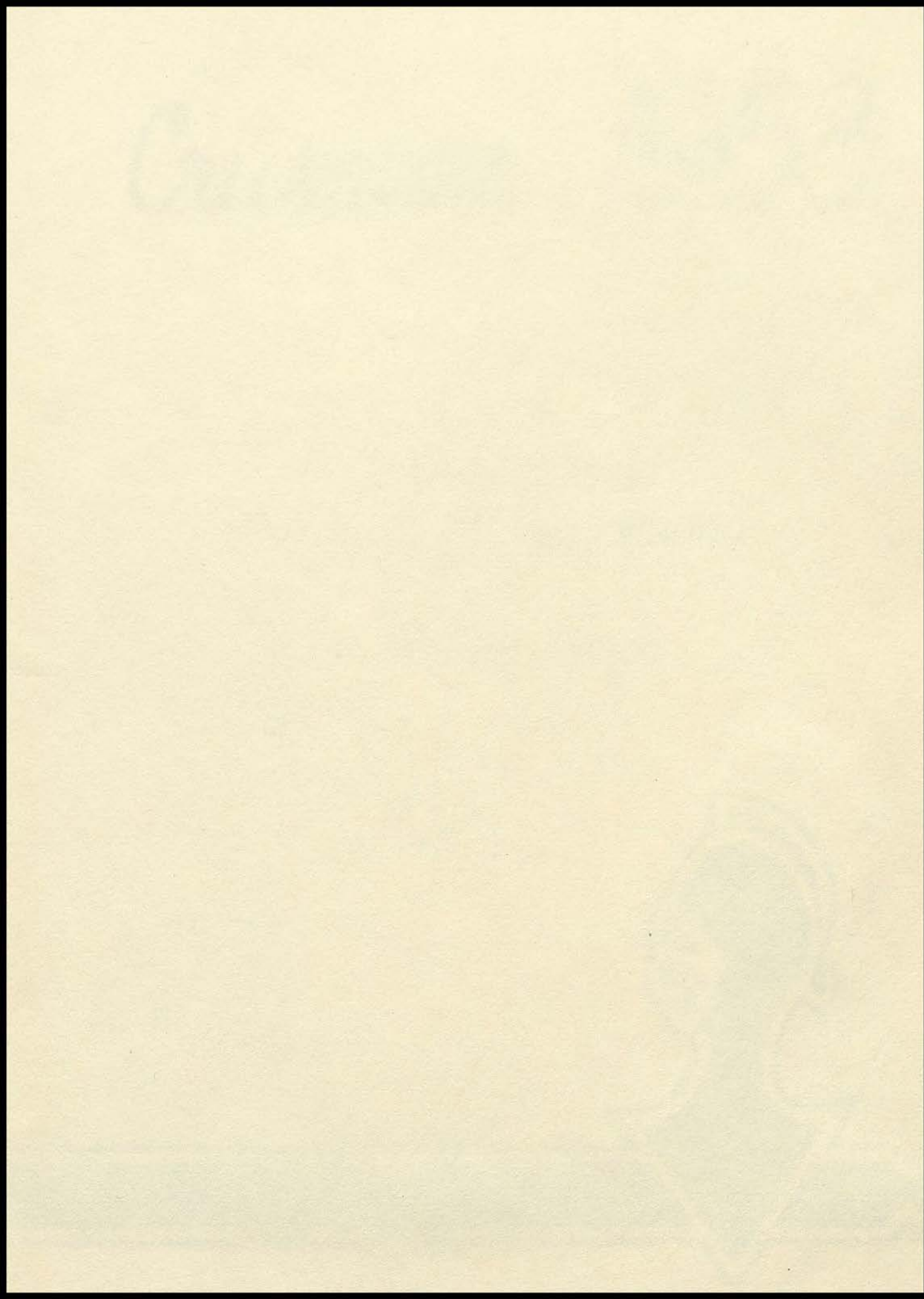

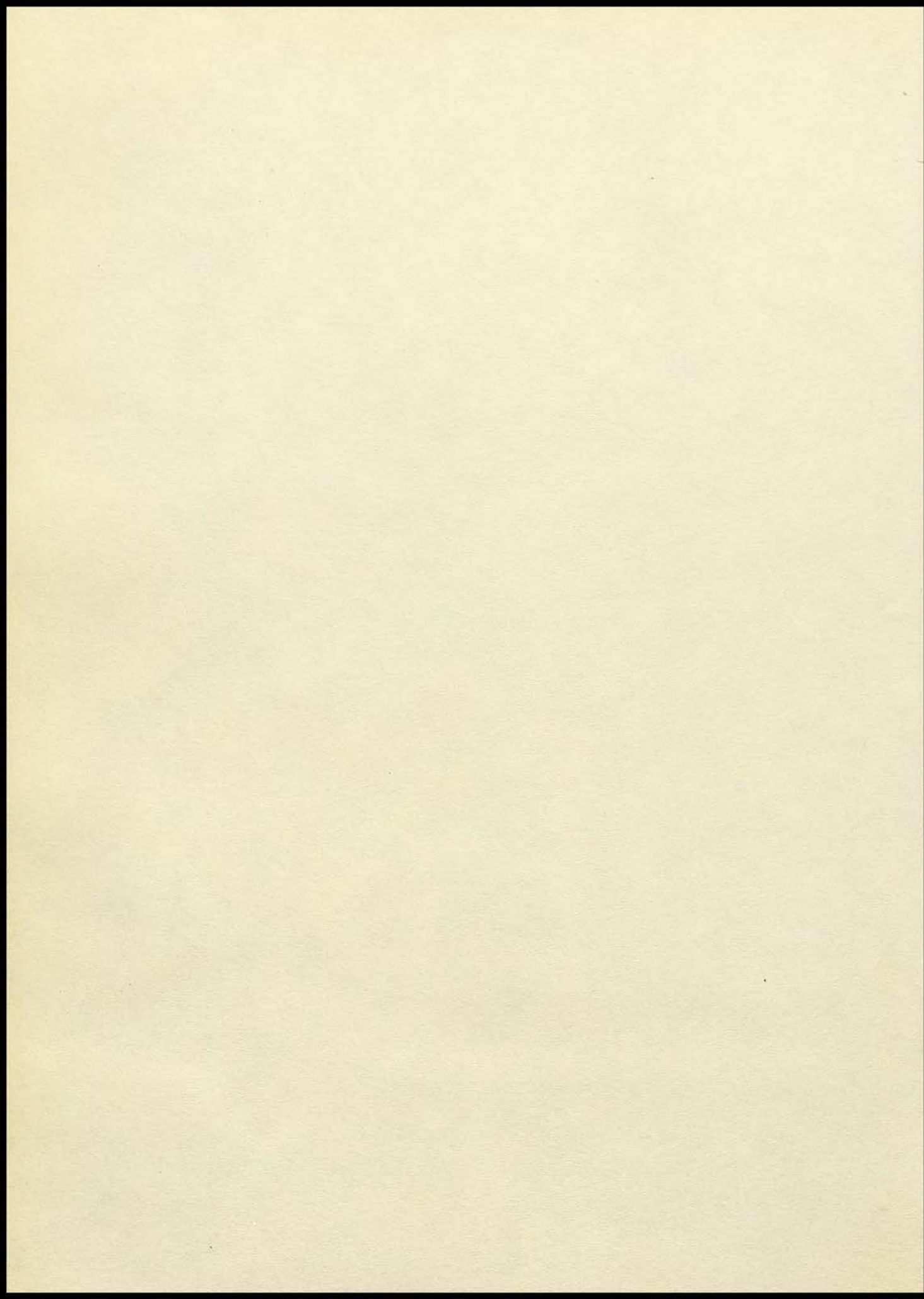



Crusader 1963

published by the

CRUSADER STAFF
SOUTHEAST HIGH SCHOOL

KANSAS CITY, MISSOURI



Contributed by the
PARENT-TEACHER ASSOCIATION
Southeast High School

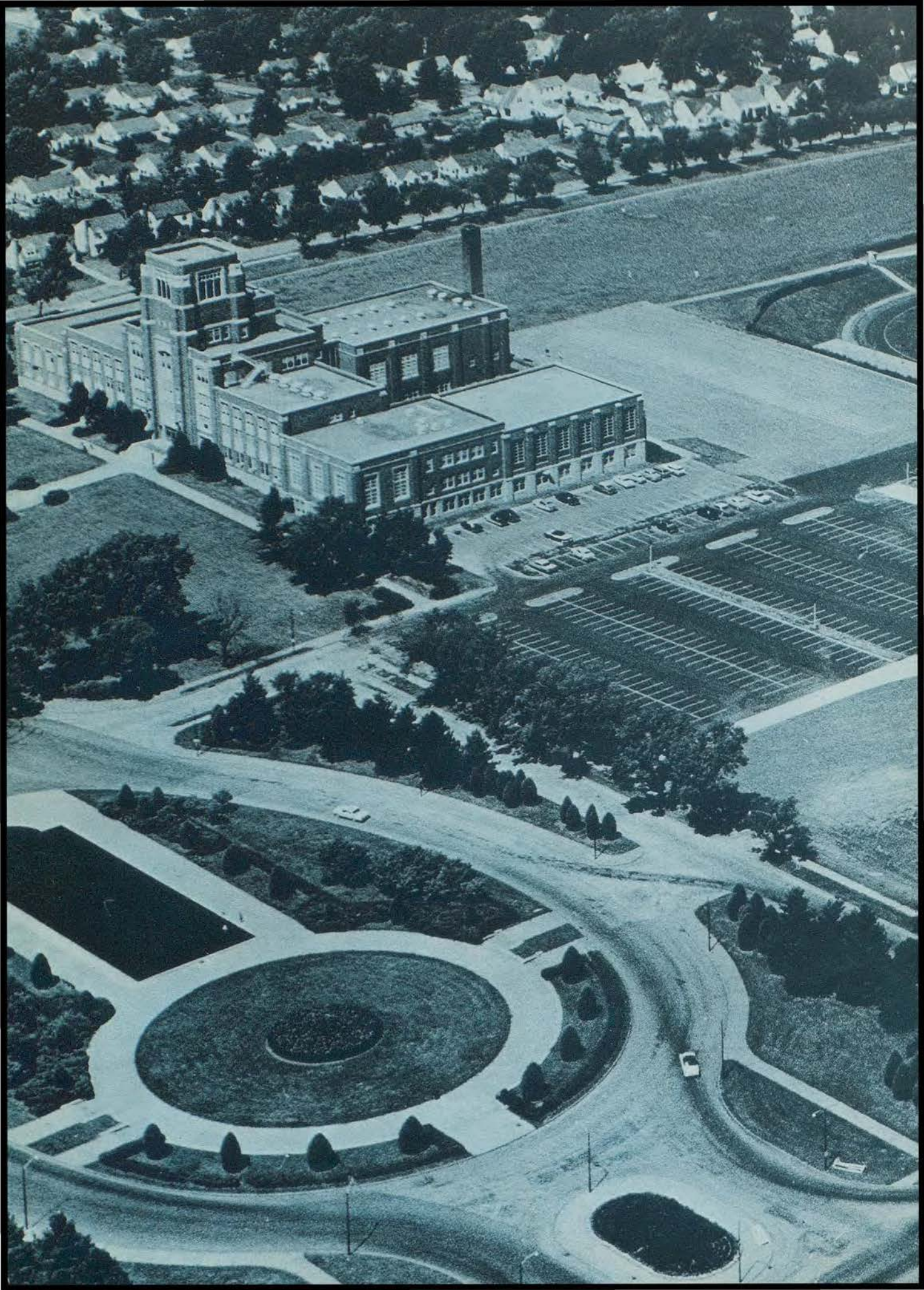

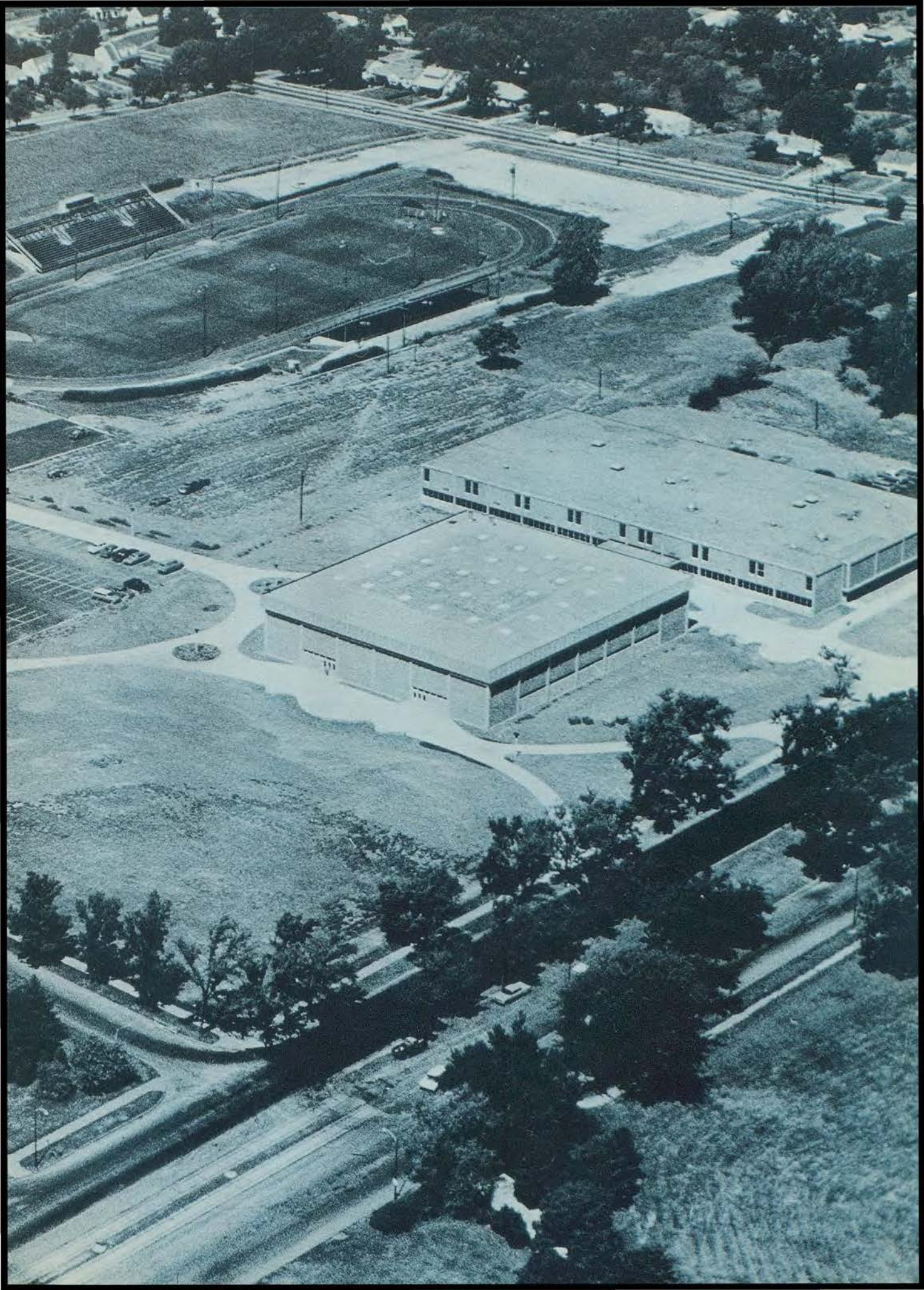

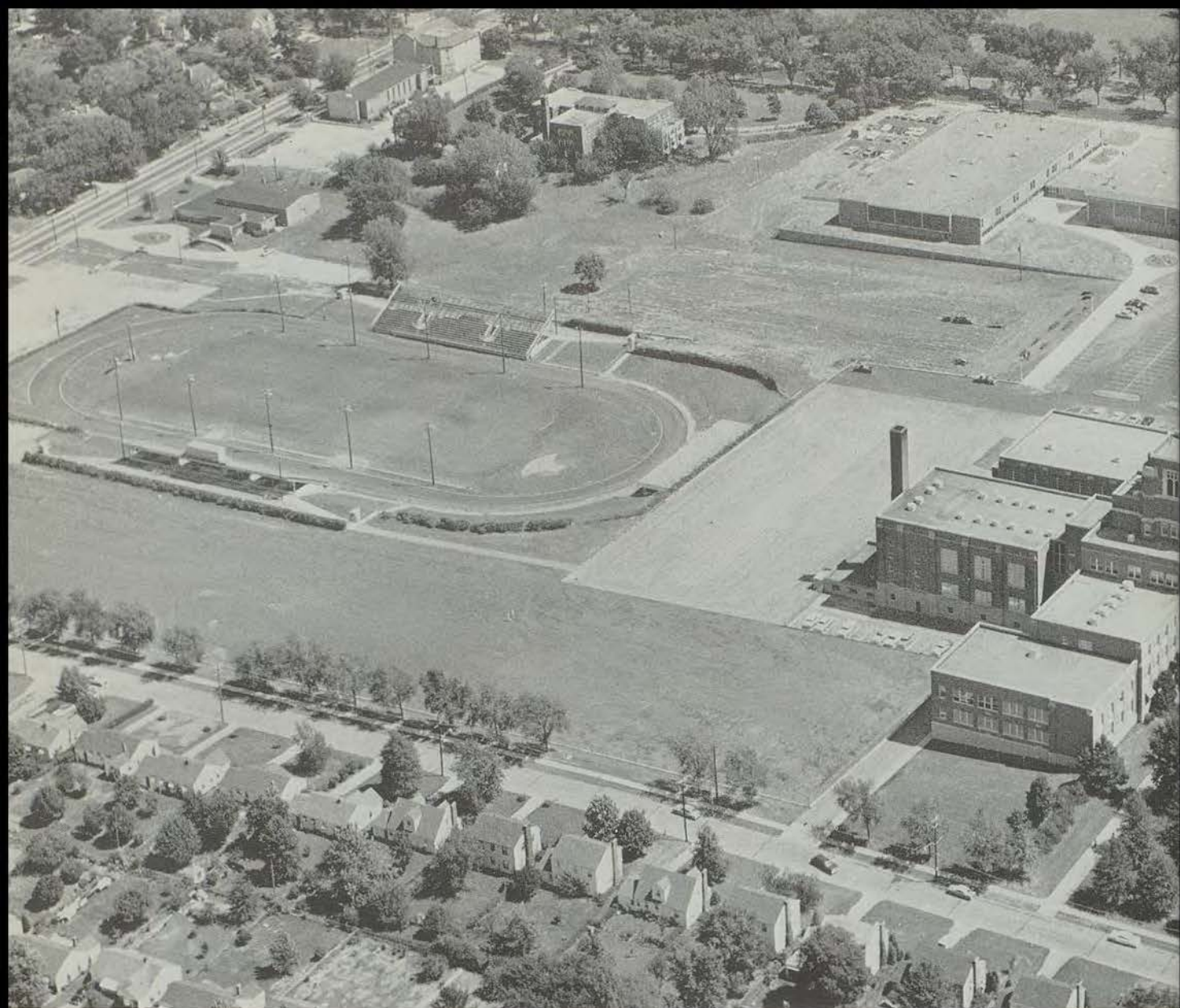

25 YEARS OF PROGRESS

. . . in

Castle 6

Councils 70

Capers 96

Contests 120

An aerial photograph of the Southeast High School campus. The image shows a large, multi-story brick building on the left, a large parking lot in the center, and a grassy area with trees on the right. A paved path leads from the building towards the parking lot.

DEDICATION

Twenty-five years ago in 1938, Kansas City witnessed the beginning of a spirited revival of the fabled age of shining Knighthood. On a lovely campus in the southeast corner of the city, rose the stately Castle of Southeast High School. Since then, Southeast has been an honored symbol of youth's quest for knowledge and maturity during a turbulent quarter century.

The time-honored traditions of truth, honor, freedom, and fair courtesy have always characterized the faculty and students of the Castle. These chivalrous qualities have been a legacy to every Southeast Knight and Lady and have been radiated by them to the far corners of the world.

To the exciting first quarter century of Southeast's history, we dedicate this, the 1963 Crusader. May the brilliance of Southeast's proud record never dim, and may the spirit of Knighthood continue to inspire all who enter Southeast High School.







Castle

Our Castle is a dignified fortress of integrity and knowledge. Its doors open unto us the beauty of a knightly world of honor and truth.



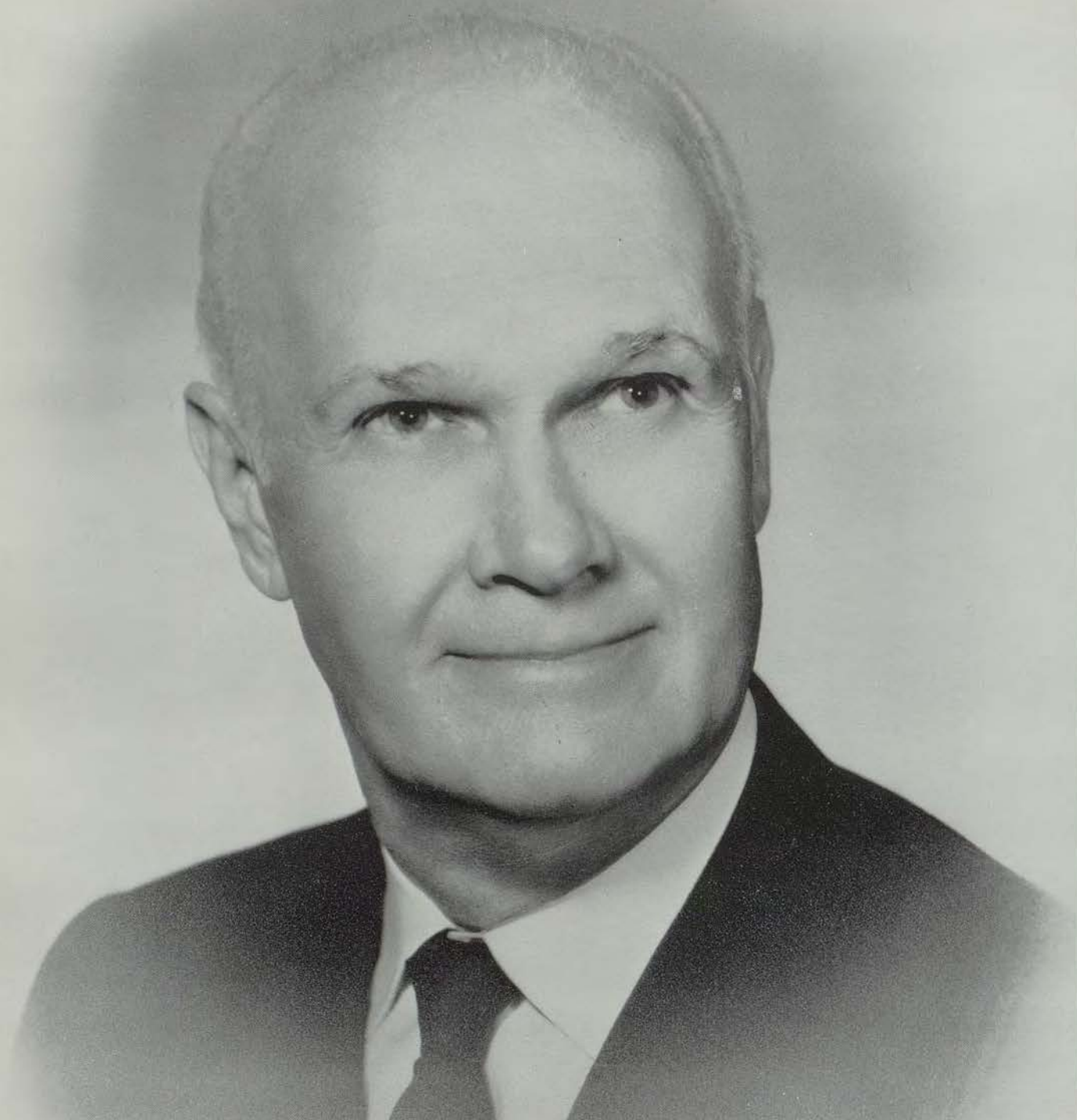

Dear Seniors:

This is our Castle's silver anniversary.

Past years have left behind a monument of achievements, patriotism, appreciations, inspiration, and a benediction of cherished memories as bright as stars of gold at dawn.

A fuller day is upon us. Man is master of his fate and captain of his soul. Build a foundation today that will support the edifice you could erect tomorrow. Stand united in support of our democracy, but like the pillars of our Castle, stand apart to strengthen it. Bless this, your day and place of opportunity.

Let tomorrow be today's dream. Have faith in the future, but remember it will be determined not so much by man's creeds as by man's deeds.

Sincerely yours,
Harry R. McMillan, Principal



Dear Seniors:

Our school has grown in many ways during the past twenty-five years. The building has been enlarged and needed equipment obtained. Courses of study have been re-written and techniques of teaching have been improved in order that our students may be prepared to meet the challenge of a rapidly changing world.

We hope the ideals of good character and genuine scholarship fostered by the Knight's Code of Chivalry will remain with each of you. May every Knight and Lady leaving the Castle resolve to make his own contribution to a better world for all mankind.

Sincerely,
George R. Powell, Vice-Principal

Faculty...

Those Who Lead Us in Our
Search for Knowledge



Martha Abbott
Art

Juanita Barr
Home Economics

Paul Blair
Metal

Clifford Carpenter
Social Studies

Berle Adams
Mathematics

Theresa Bauman
Science

Jerry Boyce
English

Nanon Carr
English

Eileen Anderson
Home Economics

Roy Becklean
Mathematics

Marion Bradford
Mathematics

Roy Carter
Metal

Dell Angerer
Art

Anita Berkowitz
English

Eleanor Brown
Speech

Cecil Coombe
C.O.E.

Mary Ballinger
Mathematics

Mabry Bills
Commerce

Mildred Campbell
Citizenship

Clifford Cornelius
Physical Education

Bernard Barisas
Wood

Rebecca Birkhead
English

Dorothy Canham
Physical Education

Marien Cornelius
Science



Elizabeth Coulter
French

Louis Gillham
Science

Mary Johnson
English

Margaret Morgan
English

Cecelia Roberts
English

Jess Cross
Physical Education

James Gilreath
R.O.T.C.

Orlyn Lockard
Drafting

Louise Mosman
Commerce

Nathan Roitman
Mathematics

Clarence Deitchman
Science

Vernon Griggs
Mathematics

Nina Mackey
English

Cecil Patterson
Social Studies

Mary Roll
English

Maria Fetters
Speech

Everett Hanan
Driver Education

Ben Markley
Music

Anne Pence
Home Economics

Haston St. Clair
Drafting—Wood

Sara Gaggens
Physical Education

Wendelin Hermann
German

Lawrence Maupin
Driver Education

Elizabeth Pugh
Social Studies

Ben Shanklin
Music

Nicholas Gerhardt
Citizenship

Agnes Jameson
Family Relations

Marian Vestal Maze
English—Citizenship

Leonard Rice
Science

E. A. Smith
Social Studies



Roy Stringer
Science



Claude Thomson
Electricity



Don N. Tira
Commerce



Herberta Towner
Spanish



Hazel Turnbow
Commerce



Margot Walker
Physical Education



Willa Williams
Social Studies



Hortense Miller
Counselor



Leo Scott
Counselor



Vern Sinclair
Counselor



Evelyn Hill
Secretary



Isabella Pattison
Secretary



Ruth Robinson
Registrar



Minola Wall
Secretary



Bernice Brown
R.N.



Veva Koenig
Accompanist



Thelma Ward
Cafeteria Mgr.



Sandy Albright
Librarian



Sallie Deatherage
Branch Librarian



Margaret Hart
Librarian



Lucille Prickett
Children's Librarian



Diane Swanson
Librarian

Seniors

25

Anniversary
of the East







Senior Officers

MIKE HURT
President

DICK KAY
Vice-President

SANDY KOHLER
Giftorian

BOB KNIGHT
Sergeant-at-Arms

NANCY WOLFE
Secretary

SUSAN BOYCE
Treasurer

DONNA PIPER
Publicist

Senior Business Committee

Front Row
Cholly Drake
Nancy Wolfe
Carol Adcock
Peggy Painton
Karen Hull
Sandy Kohler
Judy Alminana
Donna Piper
Becky Tuley
Susan Boyce

Second Row
Dick Kay
Mike Ward
Jerry Coleman
Paul Warren
Rick Gaines
Larry Asbury
Mike Hurt
Paul Offutt
Not Pictured
Tom Boles
Bob Knight

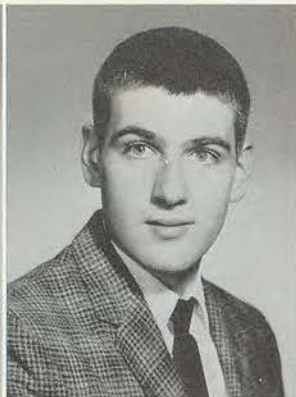
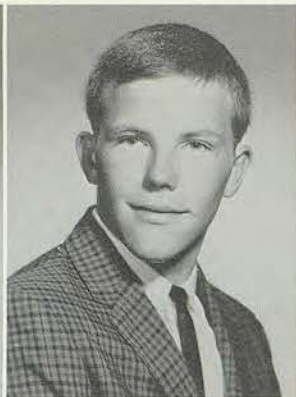

Acock, Carol—Treasurer, Tri-Hi-Y; Girls' Glee; Girls' Choir; A Cappella Choir; Music Festival; Knightlites.

Adams, Jim

Adams, Milton—R.O.T.C.

SENIORS

Adcock, Carol — Keeper-of-Archives, Beta; Honor Roll; Round Table; Art Editor, Crusader; Tower; Quill and Scroll; Secretary, Dorians; Pep Club; Les Chevaliers; Secretary, Jr. and Sr. Tri-Hi-Y; Secretary, Y-Teens; Induction; Knightlites; Hall Guard; Senior Business Committee; Volleyball Sportsday.

Adkins, Gary—Honor Roll; Band; Orchestra; Knightlites Orchestra; Music Festival.

Affolter, Sharon—Round Table; Girls' Glee; Girls' Choir; Music Festival; Knightlites; Induction.



Akers, Judy

Allsup, Judy—Beta; Honor Roll; Advertising Manager, Tower; Quill and Scroll; Penthouse; Thespians; Spring Play; Knightlites; "I Speak for Democracy" winner.

Alminana, Judy—Honor Roll; Historian, Round Table; Senior Business Committee; President, Tri-Hi-Y; Y-Teens; Treasurer, Dorians; Pep Club; Girls' Glee; Music Festival; Knightlites; Girls' State.

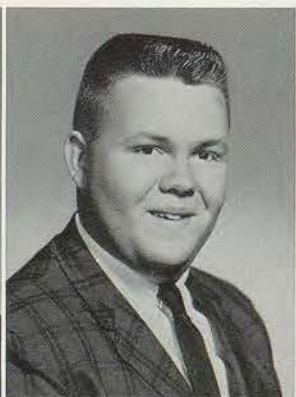

Ambrose, Sandra—Y-Teens; Pep Club; Girls' Glee; Girls' Choir; Music Festival; Knightlites.

Androus, Bob—Round Table; Hi-Y; Red Cross; Boys' Chorus; Knightlites; C-Team Football.

Arbisi, Dorothy—Beta; Honor Roll; Photography Staff, Crusader; Round Table; Tower; Quill and Scroll; Y-Teens; Jr. and Sr. Tri-Hi-Y; Publicist, Pep Club; Girls' Glee; Music Festival; Knightlites; Futures Unlimited.

Asbury, Larry—President, Beta; Honor Roll; Round Table; Hi-Y; Red Cross; Band; Music Festival; Knightlites; Induction; B-Team Basketball; Senior Business Committee; N.C.C.J.

Ashburn, Ralph — Knightlites.

Barker, Bob—Boys' Chorus; A Cappella Choir; Music Festival; Knightlites; Induction.



1963



Bath, Cheney—Beta; Honor Roll; Les Chevaliers; Centinelas; Chess Club; Junior Classical League; Band; Orchestra; Knightlites Orchestra; Music Festival.

Barge, Sharon — Beta; Honor Roll; Round Table; Circulation Manager, Tower; Quill and Scroll; Secretary, President, Red Cross; Y-Teens; Girls' Glee; Knightlites; C.O.E.

Battice, Diana — Y-Teens; Girls' Glee; Knightlites; Penthouse Play; Induction.

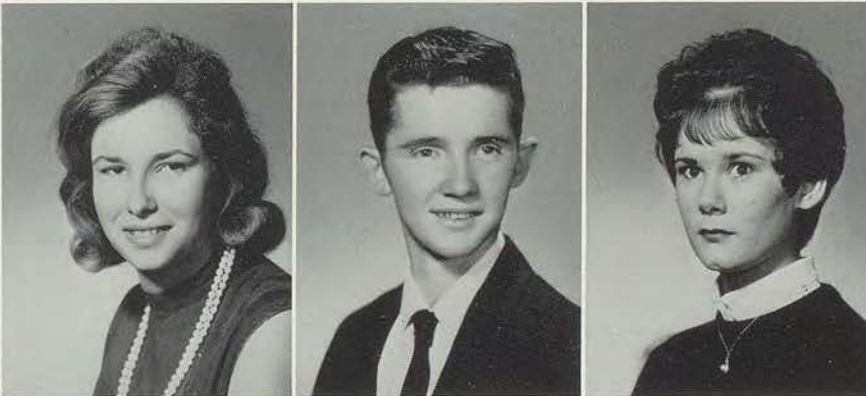

Beaty, Lorraine — Vice-President, Tri-Hi-Y; Jousters; Orchestra; Girls' Glee; Music Festival; Hockey, Softball, Basketball Sportsdays.

Beeler, Orval

Bell, Ginny — Round Table; Pep Club; Y-Teens; Girls' Choir; A Cappella Choir; Music Festival; Knightlites.

Bennett, Paul—R.O.T.C.

Benson, Ed—Honor Roll; Round Table; Knightlites; C-Team Football; C-Team, B-Team, Varsity Track; Cafeteria Assistant.

Berry, Judy—Beta; Honor Roll; Y-Teens; Knightlites.





Blackford, Jerry

Bleything, Dick

Blomberg, Carol — Girls' Glee; Girls' Choir; A Cappella Choir; Girls' Octet; Pep Club; Tri-Hi-Y; Red Cross; Knightlites; Induction; Office Assistant; Girls' State.

SENIORS

Boatman, Donna—Beta; Honor Roll; Pep Club; Girls' Glee; Girls' Choir; A Cappella Choir; Music Festival; Knightlites; Induction.

Bock, Adele—Girls' Glee.

Bolch, Charles—B-Team Track.



Boles, Tom—Beta; Honor Roll; President, Round Table; President, Junior Class; Senior Business Committee; Boys' Chorus; Music Festival; Knightlites; C-Team, B-Team, Varsity Football; Honorable Mention City, Football; C-Team, B-Team Basketball; C-Team, B-Team, Varsity Track; Cafeteria Assistant.

Bollinger, Barbara

Bonner, Betty—Tower; Round Table; Treasurer, Les Chevaliers; Y-Teens; Pep Club; Red Cross; Girls' Choir; Music Festival; Knightlites; N.C.C.J.



Bowen, Susan—Honor Roll; Pep Club; Knightlites.

Bowman, Pat—Beta; Honor Roll; Round Table; Y-Teens.

Boyce, Susan—Honor Roll; Round Table; Junior Editor, Crusader; Centinelas; Pep Club; Y-Teens; Sgt.-at-Arms, Jr. Tri-Hi-Y; Sr. Tri-Hi-Y; Girls' Glee; Girls' Choir; Music Festival; Knightlites; Secretary, Junior Class; Treasurer, Senior Class; Senior Business Committee; Basketball Queen; Office Assistant; N.C.C.J.

Bradley, Jeanne—Jousters; Y-Teens; Pep Club; Red Cross; People-to-People Club.

Brady, Jo Anne—Round Table; President, Jr. Tri-Hi-Y; Sr. Tri-Hi-Y; Publicist, Pep Club; Publicist, Jr. Y-Teens; Girls' Glee; Girls' Choir; Knightlites.

Brock, Carol—Beta; Honor Roll; Les Chevaliers; Secretary, World History T.V. Class; Finalist in Kroger Westinghouse Contest.



1963



Brockman, Marilyn—Honor Roll; Round Table; Vice-President, Dorians; Treasurer, Historian, Vice-President, Tri-Hi-Y; Pep Club; Y-Teens; Red Cross; Knightlites; Induction.

Brown, Barbara — Beta; Honor Roll; Business Manager, Crusader; Recording Secretary, Tri-Hi-Y; Y-Teens; Red Cross; Collection Assistant.

Bryant, Donna—President, Dorians; Red Cross; National Art Honor Society.



Buck, Kathy—Beta; Honor Roll; Treasurer, Dracones; Junior Classical League; Y-Teens; Pep Club; Jousters; Red Cross; Penthouse; Thespians; F.T.A.; Girls' Glee; Girls' Choir; Music Festival; Knightlites; Thespian Play; Spring Play.

Buford, Karen—Honor Roll; Round Table; Centinelas; Secretary, Y-Teens; Pep Club; Historian, Tri-Hi-Y; Red Cross; Girls' Glee; Girls' Choir; Music Festival; Knightlites.

Burry, Sue—Beta; Honor Roll; President, F.T.A.; Centinelas; Penthouse; Pep Club; Spring Play; Hall Guard; Office Assistant.

Cahill, Dian

Calvert, Sheryl—Honor Roll; Centinelas; Pep Club; Y-Teens; F.T.A.; Office Assistant.

Carlin, Carolyn—Tri-Hi-Y; Pep Club; Y-Teens; Knightlites; Induction; B-Team Cheerleader.





Carothers, Nancy—Y-Teens; Band; Girls' Glee; Girls' Choir; Music Festival.

Carpenter, Dave—Band; Music Festival; C.O.E.; R.O.T.C.; Golf Team.

Carroll, Gloria—Pep Club.

SENIORS

Clem, Linda—Beta; Honor Roll; Tower; Les Chevaliers; Pep Club; Science Club; Y-Teens.

Clifton, Nancy—Honor Roll; Dracones; Girls' Choir; Music Festival; Induction; Nurse's Assistant.

Colaw, Jackson—Centinelas; Band; Orchestra; All-City Orchestra; District Band; District Orchestra; Knightlites Orchestra; Clarinet Quartet.



Cole, Stephen — Beta; Honor Roll; Round Table; Boys' Chorus; Rifle Team; Color Guard; Battalion Commander, R.O.T.C.

Coleman, Jerry—Honor Roll; Round Table; Hi-Y; Boys' Chorus; A Cappella Choir; Music Festival; Knightlites; C-Team, B-Team Football; C-Team Basketball; Senior Business Committee; Cafeteria Assistant.

Collins, Don—Rifle Team, R.O.T.C.; C.O.E.



Cox, Judy—Beta; Honor Roll; Y-Teens; Office Assistant.

Crane, Donna—Beta; Honor Roll; Round Table; Tower; Quill and Scroll; Les Chevaliers; Pep Club; Jousters; Red Cross; Knightlites; Missouri Girls' State.

Crawford, Connie—Tri-Hi-Y; Knightlites.

Cummings, Stuart—Round Table; Red Cross; Boys' Chorus; Music Festival; Knightlites; C-Team, B-Team Football; Cafeteria Assistant.

Davis, Wayne—Honor Roll; Vice-President, Chess Club; Science Club; Engineer's Club; Band; Orchestra; All-City Orchestra; District Band; Knightlites Orchestra; N.M.S.Q.T. Certificate.

DeBusman, David—Honor Roll; Round Table; Knightlites; C-Team Football; C-Team Track; Cafeteria Assistant.



1963



Dennis, Chris—Beta; Honor Roll; Round Table; Science Club; Hi-Y; Knightlites.

Dill, John—Round Table; R.O.T.C.

Dittimore, Janet—Y-Teens; Jr. Tri-Hi-Y; Girls' Glee.



Doepke, Terry

Drake, Cholly — Honor Roll; Sgt.-at-Arms, Round Table; Secretary, Sgt.-at-Arms, Tri-Hi-Y; Red Cross; Sgt.-at-Arms, Pep Club; Y-Teens; Les Chevaliers; Knightlites; Senior Business Committee; Attendant, Football Queen; Office Assistant.

Duer, Susan — Secretary, Tri-Hi-Y; Knightlites.

Ellsworth, Bob — Round Table; Chess Club; Engineers' Club; Schloss-Wachter; Hi-Y; Band; C-Team Football; R.O.T.C.; Stage Crew.

Fournoy, John—Honor Roll; Round Table; Schloss-Wachter; C-Team, B-Team, Varsity Football; C-Team, B-Team Basketball; C-Team Track; Cafeteria Assistant.

Fortney, Jerry—Round Table; Boys' Chorus; A Cappella Choir; Knightlites; B-Team Football; B-Team Basketball.





Foster, Phyllis—Girls' Glee.

Fowler, Cheryl—Beta; Honor Roll; Centinelas.

Frazier, Jerry—Honor Roll; Round Table; A Cappella Choir; Knightlites; Music Festival; C-Team Football.

SENIORS

Fricker, Mike

Friedson, Vicki—Girls' Glee.

Frohock, Stephen—Honor Roll; Round Table; Dracones; Junior Classical League; Secretary, Science Club; Chess Club; C-Team Football; B-Team Track; Varsity Swimming; Mo. Boys' State; N.C.C.J.



Gaines, Rick—Honor Roll; Knightlites; Senior Business Committee; Varsity Football; B-Team Basketball; B-Team Track; Cafeteria Assistant.

Gammill, Eileen—Girls' Glee; Music Festival; C.O.E.

Gardner, Judy—Round Table; Sgt.-at-Arms, Pep Club; Jr., Sr. Tri-Hi-Y; Y-Teens; Knightlites; Varsity Cheerleader; Attendant, Football Queen.



Gee, Judy—Beta; Honor Roll; Circulation Manager, Tower; Quill and Scroll; A.A.U.W.; Tri-Hi-Y; Y-Teens; Pep Club; Science Club; Girls' Glee; A Cappella Choir; D.A.R. Good Citizen Award.

Ghilardi, Elaine—Y-Teens; Red Cross.

Giamalva, Virginia—Girls' Choir.

Glaser, Bill—R.O.T.C.
 Gorman, Don—R.O.T.C.
 Gowans, Susan



1963



Graham, Carolyn—Beta; Honor Roll; News Editor, Tower; Quill and Scroll; Round Table; Publicist, Y-Teens; Tri-Hi-Y; Les Chevaliers; Pep Club; Science Club; Girls' Glee; A Cappella Choir; Music Festival.

Graner, Linda — Centinelas; Spring Play; Induction; Knightlites; Penthouse Play.

Griffin, Judith — Beta; Honor Roll; Tower; Sgt.-at-Arms, Centinelas; Girls' Glee; A Cappella Choir; Music Festival; Knightlites; Kroger-Westinghouse Award.



Groves, Gay—Beta; Honor Roll; Dracones; Junior Classical League; Pep Club; F.T.A.; Red Cross; Girls' Glee; Music Festival; Knightlites; Penthouse Play; Office Assistant.

Groves, Jonna—Red Cross; C.O.E.

Hagan, Becky—President and Secretary, Tri-Hi-Y; Pep Club; Girls' Glee; Girls' Choir; A Cappella Choir; Girls' Octet; Music Festival; Knightlites.

Hall, Mike—Boys' Chorus; Stage Crew; C-Team Football.

Hammond, Judy—Girls' Glee; Music Festival.

Hardesty, Sarah—Beta; Honor Roll; Tower; Quill and Scroll; A.A.U.W.; Les Chevaliers; Orchestra; Band; Knightlites Orchestra; Knightlites; Categories.





Hardy, Tom—Honor Roll; Round Table; Treasurer, Les Chevaliers; Vice-President, Hi-Y; Orchestra; A Cappella Choir; Boys' Octet; Spring Play; Penthouse Play; Knightlites.

Harned, Gary

Hart, Bobbie Jo — Honor Roll; Girls' Glee; Girls' Choir; A Cappella Choir; Music Festival; Knightlites.

SENIORS

Hayes, Kitty—Honor Roll; Round Table; Jr. and Sr. Tri-Hi-Y; Sgt.-at-Arms, Y-Teens; Centinelas; Pep Club; Red Cross; Girls' Glee; Knightlites.

Hayes, Robert—Boys' Chorus; Music Festival; Red Cross; R.O.T.C.

Hayes, Sherry — Beta; Honor Roll; Round Table; Les Chevaliers; Pep Club.



Hayter, Roseann—Secretary, Treasurer, F.T.A.; Penthouse Play; Red Cross.

Henshaw, Ed—Round Table; B-Team C-Team Football; C-Team Track; Varsity Football Manager; Cafeteria Assistant.

Hensley, Sharon—Round Table; Knightlites.



Hermann, Roger

Heustis, Carole—Round Table; Pep Club; A Cappella Choir.

Higdon, Ermon—Honor Roll; Round Table; C-Team, B-Team Football; C-Team Track; Knightlites.



Hill, Pat—Honor Roll; President, Tri-Hi-Y; Y-Teens; Knightlites; Office Assistant.

Hinderks, Larry—Larry Graduated August, 1962.

Holmes, Judy—Red Cross; Girls' Glee; Girls' Choir; A Cappella Choir; Music Festival; Knightlites; Hockey Sportsday.



1963



Hoops, David—C-Team Football; C-Team Track; C.O.E.

Hornbuckle, Tom—Honor Roll; Tower; Quill and Scroll; Round Table; Hi-Y; Science Club; C-Team, B-Team, Varsity Football; C-Team Basketball; M.I.P.A. Award; Cafeteria Assistant.

Houston, Arthur



Hull, Karen — Round Table; Sgt.-at-Arms, Tri-Hi-Y; Y-Teens; Sgt.-at-Arms, Pep Club; Girls' Glee; Girls' Choir; Music Festival; Senior Business Committee; B-Team, Varsity Cheerleader.

Humphrey, Lloyd

Hunsaker, Donna—Honor Roll; Round Table; Tri-Hi-Y; Girls' Glee; Girls' Choir; A Cappella Choir; Music Festival; Knightlites; Induction.

Hurt, Mike—Vice-President, Beta; Honor Roll; Vice-President, Round Table; Editor-in-Chief, Tower; Quill and Scroll; Co-assistant Editor, Crusader; Sgt.-at-Arms, Schloss Wachter; Hi-Y; President, Senior Class; Senior Business Committee; B-Team, Varsity Basketball; B-Team Track; Categories; Mo. Boys' State.

Jenson, Ross—Round Table; Red Cross; Boys' Chorus; Music Festival; C-Team, B-Team, Varsity Football; C-Team, B-Team Basketball; C-Team, B-Team, Varsity Track; Cafeteria Assistant.

Johnson, Carol—Round Table; Jr. and Sr. Tri-Hi-Y; Y-Teens; Pep Club; Red Cross; Girls' Glee; Girls' Choir; Knightlites.





Johnson, Lauralee — Lauralee transferred to Southeast her senior year.

Jones, Mary Anne—Honor Roll; Round Table; Freshman Editor, Crusader; A Cappella Choir; Music Festival; Knightlites; Office Assistant; Football Queen.

Jones, Mike—Honor Roll; Round Table; Boys' Chorus; A Cappella Choir; Music Festival; Knightlites; C-Team Football; Cafeteria Assistant.

SENIORS

Jordan, Jerry—Beta; Honor Roll; Sports Editor, Crusader; Hi-Y; Orchestra; Knightlites Orchestra; Music Festival; B-Team Track.

Kay, Dick—Honor Roll; Round Table; Hi-Y; Band; Boys' Chorus; A Cappella Choir; Knightlites Orchestra; Knightlites; Induction; Music Festival; Clarinet Quartet; Sgt.-at-Arms, Junior Class; Vice-President, Senior Class; Senior Business Committee; Varsity Football; Varsity Track; N.C.C.J.; Cafeteria Assistant.

Keith, David—B-Team, Varsity Football; B-Team Track; C.O.E.



Kennedy, Don—Round Table; C-Team, B-Team Football; N.M.S.Q.T. Letter of Commendation.

Kilgore, Joan—Honor Roll.

Kilmer, Jane—Red Cross.



Kincaid, Kathie—Induction; Knightlites.

Klein, Richard—Honor Roll; Round Table; Vice-President, President, Schloss-Wachter; Science Club; Red Cross; Knightlites; C-Team Football; C-Team, B-Team Basketball; C-Team, B-Team, Varsity Track.

Knight, Bob—Boys' Chorus; Knightlites; Varsity Football; HM City Football; Cafeteria Assistant.

Kohler, Sandy—Beta; Honor Roll; Recording Secretary, Round Table; Historian, Penthouse; Sgt.-at-Arms, Pep Club; Tri-Hi-Y; Induction; Penthouse Play; Knightlites; Treasurer, Junior Class; Gifforian, Senior Class; Senior Business Committee; B-Team, Varsity Cheerleader.

Kubis, Kit — Honor Roll; Orchestra; Band; All-City Band; All-District Band and Orchestra; All-State Orchestra; Knightlites Orchestra; Trumpet Trio; Knightlites; Drum Major.

Kuhns, Janie—Round Table; Tri-Hi-Y; Pep Club.



1963



Landaker, John—Honor Roll; Round Table; Sgt.-at-Arms, Science Club; Band; Knightlites; C-Team, B-Team, Varsity Basketball Manager.

Landaker, Patty — Beta; Honor Roll; Tower; Round Table; Les Chevaliers; Y-Teens; Pep Club; Band; Orchestra; Girls' Glee; Girls' Choir; A Cappella Choir; Music Festival; Knightlites.

Larson, Joyce—Honor Roll; Round Table; Treasurer, Tri-Hi-Y; Les Chevaliers; Pep Club; Y-Teens; Girls' Glee; Girls' Choir; A Cappella Choir; Music Festival; Girls' Octet.



Ledford, Phyllis—Beta; Honor Roll; Round Table; Sgt.-at-Arms, Les Chevaliers; Red Cross; Pep Club; Chaplain, Tri-Hi-Y; Y-Teens; Knightlites; Secretary, World History TV Class; Office Assistant; Cafeteria Assistant.

Leftridge, Gary—Photography Editor, Crusader; Penthouse; Thespians; Hi-Y; Science Club; Red Cross; Penthouse Play; Spring Play; Senator, Mo. Boys' State.

Leonard, Claudine—Beta; Honor Roll; F.T.A.; Dracones; Junior Classical League.

Lightner, Jim

Lewis, Lucille—Lucille Graduated August, 1962.

Lorimer, Jack—Honor Roll; Round Table; Vice-President, Hi-Y; Swimming Team; Knightlites; Mo. Boys' State; Cafeteria Assistant.





Lynas, Ben—Round Table; Chess Club; Band; Orchestra; Music Festival; Tennis Team; Hall Guard; C.O.E.

Madden, Phyllis—Honor Roll; Round Table; Centinelas; Treasurer, Y-Teens; Pep Club; Girls' Glee; Girls' Choir; Orchestra; Music Festival; Knightlites; C.O.E.

Maltby, Judy—Beta; Honor Roll; Tower; Sophomore Editor, Crusader; Publicist, Round Table; Girls' Glee; Girls' Choir; A Cappella Choir; Music Festival; Knightlites; Tri-Hi-Y; Y-Teens; Dracones; Pep Club; Junior Classical League; Red Cross.

SENIORS

Mason, Kathy—Honor Roll; Round Table; Vice-President, Science Club.

McBride, Margaret—Beta; Honor Roll; Vice-President, Red Cross; Induction; Knightlites; Nurse's Assistant.

McCarty, Linda



McClendon, Janet—Honor Roll; Pep Club; Y-Teens; Girls' Glee; Girls' Choir; A Cappella Choir; Music Festival; Knightlites.

McKeehan, Dennis—Boys' Chorus; Music Festival.

Menor, Jan—Beta; Honor Roll; Editor-in-Chief, Tower; Quill and Scroll; Senior Editor, Crusader; A.A.U.W.; Secretary, Penthouse; Secretary, Thespians; Les Chevaliers; Pep Club; Y-Teens; F.T.A.; Junior Classical League; Spring Play; Induction; Director, Penthouse Play; Knightlites; Door to Science TV Program; N.C.C.J.; Starlight Student Advisory Board; Categories.



Milne, Jim—Honor Roll; Boys' Chorus; Music Festival; Knightlites; B-Team Track; Cafeteria Assistant.

Mitchell, Susan — Tri-Hi-Y; Pep Club; Girls' Glee; Music Festival; Knightlites.

Montgomery, Ken—Science Club; Stage Crew; Hall Guard; C-Team, B-Team, Varsity Football Manager; Cafeteria Assistant.

Murdock, Jerry

Murray, Pat—Honor Roll; Tri-Hi-Y; Y-Teens; Knightlites.

Nelson, Kathy—Honor Roll; Historian, Tri-Hi-Y; Les Chevaliers; Pep Club; Girls' Glee; Knightlites; Collector.



1963



Newman, Earl—Beta; Honor Roll; Tower; Quill and Scroll; Round Table; Orchestra; Music Festival; Induction; Knightlites; C-Team, B-Team Track; Hall Guard; C.O.E.

Niday, Richard—Round Table.

Nielsen, Helen—Centinelas; Y-Teens; Pep Club; Red Cross; Kroger-Westinghouse Award.



Noble, Denise—Round Table; Tri-Hi-Y; Y-Teens; Pep Club; Red Cross; Girls' Glee; Girls' Choir; Music Festival; Knightlites; Office Assistant.

Nolan, Jim—R.O.T.C.; C.O.E.

Noland, Dennis—Honor Roll; Round Table; C-Team, B-Team Football; C-Team, B-Team Track.

Norbury, Joe—Honor Roll; Sgt.-at-Arms; Centinelas; Band; Boys' Chorus; A Cappella Choir; Boys' Quartet; Boys' Octet; Music Festival; Knightlites; Boys' State.

O'Dell, Dixie—Treasurer, Jousts; Girls' Glee; Girls' Choir; Music Festival.

Oelsner, Ralph—Beta; Honor Roll; Sports Editor, Tower; Quill and Scroll; Round Table; Schloss Wachter; Science Club; Knightlites; C-Team Football; Categories.





Offutt, Paul—Sgt.-at-Arms, Beta; Honor Roll; Sports Editor, Tower; Quill and Scroll; Editor-in-Chief, Crusader; Sgt.-at-Arms, Round Table; President, Hi-Y; Band; Orchestra; Clarinet Quartet; Music Festival; Induction; Knightlites; C-Team, B-Team, Varsity Football; C-Team, B-Team, Varsity Track; Stage Crew; Chairman, Sound Crew; Publicist, Junior Class; Senior Business Committee; N.C.C.J.; Categories.

Owsley, Fletcher—Dorians; Knightlites; B-Team Football; C-Team Track.

Owens, Robert—Round Table; Band; Knightlites.

SENIORS

Pace, Bart—Round Table; Band; C-Team Track.

Painton, Peggy—Treasurer, Beta; Honor Roll; Column Editor, Tower; Quill and Scroll; Round Table; A.A.U.W.; Historian, Tri-Hi-Y; Les Chevaliers; Pep Club; Chaplain, Y-Teens; Red Cross; Penthouse Play; Knightlites; Senior Business Committee; Office Assistant; Sophomore Pilgrimage.

Parker, Paul—Red Cross.



Phillips, Carolyn

Phillips, Vic—C-Team Football.

Pierce, Barbara—Pep Club; C.O.E.



Pink, John

Piper, Donna—Corresponding Secretary, Beta; Honor Roll; News Editor, Tower; Co-Assistant Editor, Crusader; Corresponding Secretary, Round Table; Treasurer, Parliamentarian, Tri-Hi-Y; Secretary, Treasurer, Pledge Captain, Penthouse; Thespians; Sgt.-at-Arms, Pep Club; President, Y-Teens; Tribune, Dracones; Junior Classical League; Girls' Glee; A Cappella Choir; Girls' Octet; Music Festival; Spring Play; Induction; Thespian Children's Play; Knightlites; Vice-President, Junior Class; Publicist, Senior Class; Senior Business Committee; B-Team, Varsity Cheerleader; KCU Speech Contest; Starlight Student Advisory Board; Area General, United Funds Campaign; Swimming, Basketball Sportsday.

Price, Linda—Round Table; Pep Club; Y-Teens; Les Chevaliers; Girls' Glee.



Powell, Richard—Boys' Chorus; C-Team Football.

Pruitt, Toni—Girls' Glee.

Randolph, Tom—Boys' Chorus; Music Festival; Knightlites; Cafeteria Assistant.



1963



Reavis, Joyce—Honor Roll; Round Table; Vice-President, Sgt.-at-Arms, Tri-Hi-Y; Pep Club; Y-Teens; Girls' Glee; Girls' Choir; A Cappella Choir; Girls' Octet; Induction; Music Festival; Knightlites.

Reeves, Nancy—Honor Roll; Round Table; Tri-Hi-Y; Y-Teens; Pep Club; Dragones; Red Cross; Junior Classical League; A Cappella Choir; Knightlites.

Rehfeldt, Roger—Dorians; Band; Clarinet Quartet; Music Festival; Knightlites.



Reisinger, Wesley—Red Cross; Boys' Chorus; Music Festival; Knightlites; Stage Crew; Hall Guard; R.O.T.C.; Rifle Team; Cafeteria Assistant.

Rice, Phil—Honor Roll; Spring Play; Induction; Knightlites; C-Team Football; Cafeteria Assistant.

Richey, Willie — Varsity Football; R.O.T.C.

Richter, David—Round Table; Swimming Team; B-Team Football; C-Team, B-Team Track.

Ricketts, Barbara—Tri-Hi-Y.

Riley, Jim





Rimel, Reid—Boys' Chorus; C.O.E.

Rinker, Mike—Treasurer, Hi-Y; Knightlites; B-Team Football; Varsity Basketball; Cafeteria Assistant.

Roberts, Carl

SENIORS

Roberts, Marvin

Roberts, Phillip—Phillip entered Southeast his senior year.

Rogers, Dave—C-Team Track; C.O.E.



Roxburg, Dwight

Rushen, Cheryl—Round Table; Vice-President, Penthouse; Thespians; Pep Club; Y-Teens; Spring Play; Penthouse Play; Girls' Glee; Girls' Choir; Music Festival; Knightlites.

Sanders, Mike—Centinelas; Knightlites.



Sanders, Viki—Round Table; Publicist, Tri-Hi-Y; Pep Club; Y-Teens; Girls' Glee; Girls' Choir; Music Festival; Knightlites.

Schmitt, Frank—Cafeteria Assistant.

Schmohe, Susan — Beta; Honor Roll; Round Table; Vice-President, Tri-Hi-Y; Knightlites; Office Assistant.



Schnakenberg, Sue — Tri-Hi-Y; Girls' Glee; Knightlites.

Scott, Dennis—Red Cross; A Cappella Choir; Knightlites; Giftorian, Junior Class; Varsity Football; 2nd Team All-Star Football; B-Team Basketball; Varsity Track; Cafeteria Assistant.

Sever, Meredith—Pep Club; Girls' Glee.



1963



Sharon, Mike—Golf Team.

Shireman, Carol—Honor Roll; Round Table; Red Cross; Science Club; Joust-ers.

Shock, Ruth Ann—Round Table; Cen-tinelas; Pep Club; Penthouse; F.T.A.; Jousters; Penthouse Play; Girls' Glee; Girls' Choir; Knightlites.



Sims, Jana—Beta; Honor Roll; Round Table; Centinelas; Les Chevaliers; Y-Teens; Red Cross; F.T.A.; Girls' Glee; Girls' Choir; Knightlites.

Sites, Ginger—Centinelas; F.T.A.; Pep Club.

Smith, Carolyn—C.O.E.

Smith, Colleen—Round Table; Chaplain, Tri-Hi-Y; Pep Club; Music Festival; Knightlites.

Smith, Sandi—Orchestra; All-City Or-chestra; Knightlites; A Cappella Choir.

Solscheid, Joe—Round Table; Knight-lites; Varsity Football; 1st Team City, 2nd Team District Football; Varsity Bas-ketball; B-Team Track; Cafeteria As-sistant.





Southard, Helen — Secretary, Tri-Hi-Y; Red Cross; A Cappella Choir; Music Festival; Knightlites.

Specht, Susan—Tri-Hi-Y; Pep Club; Girls' Glee; Knightlites.

Steacy, Stephen—Honor Roll; Band; Orchestra; Knightlites.

SENIORS

Stevko, Barbara — Keeper-of-the-Archives, Beta; Honor Roll; Column Editor, Tower; Chaplain, Round Table; Historian, Dorians; Secretary, Jousters; Les Chevaliers; Junior Classical League; KCU Speech Contest; Knightlites; N.A.H.S.; Hockey Sportsday; American Field Service Exchange Student to Pakistan.

Steward, Dorothy—Pep Club; Jousters; Girls' Glee; Girls' Choir; A Cappella Choir; Music Festival; Knightlites; C.O.E.

Stewart, Ed—Honor Roll; Round Table; Hi-Y; Induction; C-Team, B-Team Track.



Stomp, Robert

Stoner, Nancy—Girls' Glee.

Strack, Leigh—Beta; Honor Roll; Tower; Secretary, Dracones; Y-Teens; Junior Classical League; Knightlites.



Stuart, Sue — Journalist; Beta; Honor Roll; Round Table; Secretary, Schloss Wachter; Pep Club; A Cappella Choir; Knightlites; Girls' State.

Sudduth, Norma—Dracones; Pep Club; Girls' Glee; Girls' Choir.

Summers, Jenifer—Girls' Choir; Jenifer entered Southeast her senior year.

Swenson, David — Beta; Honor Roll; Knightlites; Swimming Team.

Tarpenning, Linda—Beta; Honor Roll; Pep Club; Knightlites.

Tausch, Harold



1963



Thompson, Robert — Round Table; R.O.T.C.; Captain, Rifle Team.

Totten, Jim

Trapp, Mary—Beta; Honor Roll; Vice-President, Dracones; Junior Classical League; F.T.A.; Girls' Glee; Knightlites; Nurse's Assistant; Futures Unlimited.



Triplett, Joyce — Beta; Honor Roll; Round Table; Girls' Glee; Girls' Choir; Knightlites; Office Assistant.

Trout, Nancy—Girls' Glee; Music Festival.

Tuley, Becky—Beta; Honor Roll; Round Table; Sgt.-at-Arms, Pep Club; Tri-Hi-Y; Y-Teens; Red Cross; Girls' Glee; A Cappella Choir; Music Festival; Knightlites; B-Team, Varsity Cheerleader; Senior Business Committee; Attendant; Football Queen; Cafeteria Assistant.

Turney, Karen

Vanderpool, Brenda—Honor Roll; Les Chevaliers; Sgt.-at-Arms, Tri-Hi-Y; Y-Teens; Pep Club; Science Club; A Cappella Choir; Music Festival; Knightlites.

Vinson, Mike—Round Table; Boys' Chorus; Music Festival; Knightlites.





Walden, Sheila

Wall, Fran—Beta; Honor Roll; Chaplain, Tri-Hi-Y; Centinelas; Pep Club; Red Cross; Girls' Glee; Girls' Choir; A Cappella Choir; Knightlites; Nurse's Assistant.

Wall, Gordon — Science Fair Special Award.

SENIORS

Ward, Mike—Honor Roll; Round Table; Red Cross; Hi-Y; Boys' Chorus; A Cappella Choir; Music Festival; Knightlites; C-Team, B-Team, Varsity Football; C-Team, B-Team Track; Senior Business Committee.

Warner, Bill

Warren, Paul—Round Table; Hi-Y; Red Cross; Boys' Chorus; Music Festival; Knightlites; Induction; C-Team, B-Team, Varsity Football; C-Team Basketball; B-Team Track; Senior Business Committee; N.C.C.J.



Watley, Ken—Boys' Chorus; A Cappella Choir; Music Festival; Knightlites; C-Team Football; B-Team Track; Cafeteria Assistant.

Weast, Tom—Beta; Honor Roll; Activities and Organizational Editor, Crusader; Centinelas; Science Club; Induction.

White, Linda — Beta; Honor Roll; Round Table; Secretary, Treasurer, Schloss Wachter; Sgt.-at-Arms, Tri-Hi-Y; Publicist, Y-Teens; Pep Club; Girls' Glee; Girls' Choir; Music Festival; Knightlites; Induction; Volleyball Sportsday; N.C.C.J.; Alternate, Categories.



Williamson, Judy—Beta; Honor Roll; Treasurer, Jousting; Hall Guard; C.O.E.; Girls' Swimming Sportsday.

Wilson, Judy — Tri-Hi-Y; Girls' Glee; Music Festival; Induction.

Windes, Pat—Honor Roll; Round Table; Schloss Wachter; Band; Knightlites Orchestra; Trumpet Trio; Knightlites.

Wolfe, Nancy — Recording Secretary, Beta; Honor Roll; Advertising Manager, Tower; Quill and Scroll; Literary Editor, Crusader; Round Table; President, Vice-President, Penthouse; President, Thespians; Vice-President, Y-Teens; Treasurer, Pep Club; Chaplain, Jr. Tri-Hi-Y; Treasurer, Sr. Tri-Hi-Y; Spring Play; Induction; KCU Speech Contest; Thespian Children's Play; Knightlites; Futures Unlimited; Secretary, Senior Class; Senior Business Committee; Starlight Student Advisory Board.

Wood, Frank—Knightlites; C-Team, B-Team, Varsity Basketball; C-Team, B-Team Track; Cafeteria Assistant.

Woodcock, Jeanine—Honor Roll; Tower; Quill and Scroll; Penthouse; Thespians; Les Chevaliers; Pep Club; F.T.A.; Red Cross; Spring Play; Induction; Knightlites; Collector.



1963



Woste, David—Honor Roll; Hi-Y; A Cappella Choir; Music Festival; Knightlites; B-Team, Varsity Football; B-Team Track; Cafeteria Assistant.

Yocum, Richard

Young, Barbara—Y-Teens; Knightlites; Induction; Office Assistant.



Zimmerman, John—Honor Roll; Science Club.



A.F.S. Exchange Student

For the past several years, Southeast has participated in the American Field Service program by sponsoring an exchange student from a foreign country. This year for the first time, however, a girl from Southeast has participated in this program. During the summer of 1962, Barbara Stevko lived with a family in Lehore, West Pakistan. Part of her two months' stay consisted of two weeks spent in a Girl Guides' camp in the Himalayan Mountains.

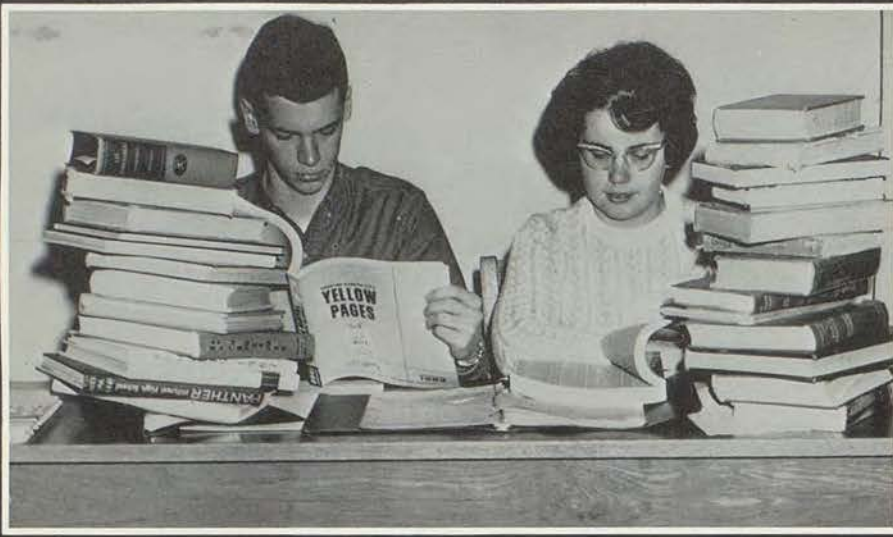

Highest Scholastic
Mike Hurt Sarah Hardesty
 "That great old classic, Wolley Segap!"



Jolly Good
Sandy Kohler Richard Klein
 "That lady with a mystic smile"

SENIOR

Best Dressed
Dick Kay Sue Stuart
 "Bankruptcy with a smile, yet!"



Contributed Most
Paul Offutt, Larry Asbury, Donna Piper
 "Sixteen tons and what do you get?!"





Best Known Couple
Mike Ward Judy Gardner
 "When do I say—I won't?!"

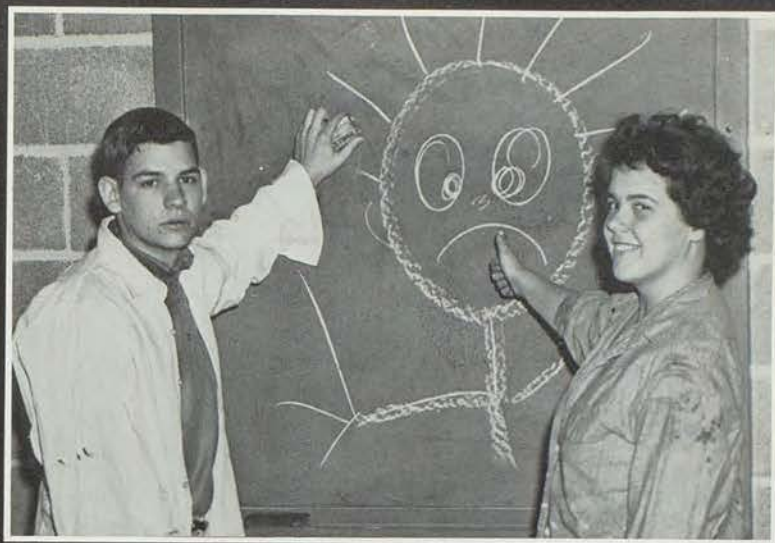

Best Artists
Roger Rehfeldt Barbara Stevko
 "Well, at least it's original!"

BALLOT

Best Actors
Tom Hardy Nancy Wolfe
 "To get to the seat of the matter—acting is really kicks."



Most Popular
Susan Boyce Dennis Scott
 "It's the wrong number!"





Best Dancers
Viki Sanders **Frank Wood**
 "But what if you have two left feet?"



Best Athlete
Tom Boles **Dixie O'Dell**
 "Maybe she's a Jack LaLane fan!"

Choices

Best Musicians
Bob Owens **Sandi Smith**
 "Where's the rest of the band?"



Best Looking
Becky Tuley **Ed Benson**
 "Smile pretty for the camera!"



Juniors



OFFICERS

JERRY REDD
Vice-President

ROGER RHOADES
Gifforian

DON NORTON
Publicist

BOBBIE ROBERTS
Secretary

ANNE CLEARY
Sergeant-at-Arms

JOE REDD
President

MARTHA PHILLIPS
Treasurer

JUNIORS



Abell, Patti
Acock, Ronald
Addison, Bill
Allen, Larry
Ames, Ronnie



Armstrong, Sharon
Arrasmith, Gloria
Bailey, Carol
Baker, John
Barnard, Donnita



Baze, Harley
Beck, Julie
Beckler, Carolyn
Beets, Gary
Bell, Jan



Bennett, David
Bennett, Joe
Bennett, Sandra
Bertram, Delores
Bickel, Bill

Blackwood, Nancy
Blanton, Bill
Bodenheimer, Beverly
Bo Konich, Steve
Bopp, Ann



Brady, Annice
Braunstetter, Alice
Bresina, Dorothy
Brown, Diane
Brown, David



Brown, Don
Bruce, Pat
Burns, Bill
Burns, Phyllis
Cale, Bud



Call, Richard
Carney, Richard
Campbell, Cheryl
Carleton, Max
Carpenter, Ann



JUNIORS

Carter, Linda
 Charde, Barbara
 Chase, David
 Christopher, Ken
 Cleary, Anne



Cleaver, Rolla
 Coffey, Judy
 Coffey, Susan
 Cole, Lynn
 Collins, Wes



Coppock, Sandra
 Creek, Allen
 Culbertson, Bonnie
 Cull, Robert
 Dally, Terry



Damico, Barbara
 Davis, Marjorie
 Davison, Mary
 Davis, Susan
 Dawson, Duane



Davenport, Jim
 De Feo, Frank
 De Rubertis, Patti
 Dillard, Henry
 Dills, Beth



Dobrinski, Linda
 Dodds, Bob
 Duncan, Martha
 Dunlap, Mike
 Dunn, Tom



Dunning, Bob
 Du Pont, Diana
 Dyer, Diane
 Earp, Cindy
 Eason, Mary



Edding, Nancy
 Edwards, James
 Einger, Bob
 Edlund, David
 Ellsworth, Sharon

JUNIORS



Enslin, George
Eshelman, Nancy
Etter, Bill
Fallen, Jerry
Fannin, Mike



Fischer, Gerald
Floyd, Lee
Frazee, Dennis
Frazier, Bob
Freeland, Jim



Fry, Stephen
Gammill, Gary
Gannerson, Don
Gasper, Steve
George, Jon



Geppert, Ted
Gibson, Tom
Gilmer, Larry
Girolami, Paula
Glasgow, Leonard

Glass, Dana
Golitto, Jeanette
Gorden, Larry
Goudeau, Brenda
Gowans, Jack



Gray, Judy
Greenberg, Robert
Greenlee, Virginia
Griggsby, Michal
Grimes, Jane



Gudde, Wayne
Hamilton, Tom
Hampton, Cheryl
Harlan, Mike
Harms, Terry



Harnett, Bruce
Harper, Leonard
Hayes, Judy
Hayes, Vernon
Heckadon, Larry



JUNIORS

Henderson, Sharon
Hendrix, Susan
Herbert, Stanley
Hibbard, Candy
Hickerson, Warren



Higdon, Carol
Hilsdon, Sharon
Hocker, Steve
Hogue, Steve
Holderby, George



Hollars, Deana
Hollensbe, Marilyn
Holman, Eddie
Holmes, Sherrill
Holt, Ann



Holt, Dale
Holt, Jane
Hood, Mike
Hon, Francine
Horton, Leonard



Houchins, Pat
Huges, Jack
Howell, Mike
Hunsaker, Lee
Hylander, Harry



Ihrig, Dave
Jackson, Carol
Jacobs, Claudia
Jacobs, Dennis
Johnson, Becky



Johnson, Barbara
Johnson, Freda
Johnson, Jim
Jones, Donna
Jones, Ken



Jones, Roger
Jones, Terry
Julian, John
Justice, Mary
Kampschroeder, Francis

JUNIORS

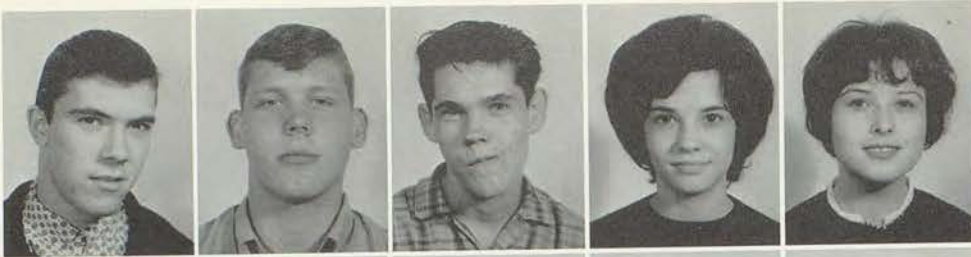

Karn, Ronnie
Keeler, Jim
Kelly, Bill
Kennedy, Sandra
Kettler, Georgiana



Kilgore, Bill
Kilgore, Sharon
Kimker, Klaty
Kingston, John
Kircher, Caroline



La Beth, Roger
Laffoon, Jim
Lamoners, Dale
LaMont, Sharon
Langley, Ajene



LeDuc, John
Levin, Gary
Lewis, Terry
Loney, Cheryl
Lowe, Barbara

Luckritz, Harold
Lyons, Bill
MacGill, Ed
Madison, Don
Maher, Marilyn



Major, Susan
Majors, Dave
Mallot, Joe
Mann, George
Manning, Beverly



Mansell, Carol
Martin, Carolyn
Martin, Sandy
McClellan, Dave
McClellan, Tom



McCluney, Greg
Meredith, Jim
Meyers, Margaret
Milberger, Betty
Miller, Ed



JUNIORS

Miller, Janet
Miller, Ted
Miller, Larry
Mills, Vicki
Minamiji, Hos



Minshall, Donna
Mitchell, Pat
Mitts, Donna
Morgan, Janice
Morris, Bill



Murphy, Cliff
Murphy, James
Nelson, Bud
Nelson, Suzy
Nesbitt, Larry



Newman, John
Newport, Joyce
Noel, Wesley
Norman, Richard
Norton, Don



Olson, Syndey
Pace, John
Painter, Wayne
Parker, Tom
Parmer, Barbara



Parnell, Susie
Paul, Kathy
Payne, Betty
Perkins, Larry
Peters, Dave



Peters, Don
Peterson, Louis
Pettit, Don
Phillips, Martha
Phillips, Pam



Pickering, Dennis
Pierce, Eddie
Pittman, Gary
Powell, Cheryl
Powell, Ed

JUNIORS



Prater, Bob
Price, Jim
Prybil, James
Pugh, Robert
Ranck, Paul



Redd, Jerry
Redd, Joe
Reed, Terry
Reynolds, Hal
Rhoades, Roger



Rice, Gloria
Rice, Larry
Richards, Clint
Ricketts, Steve
Riddle, Allen

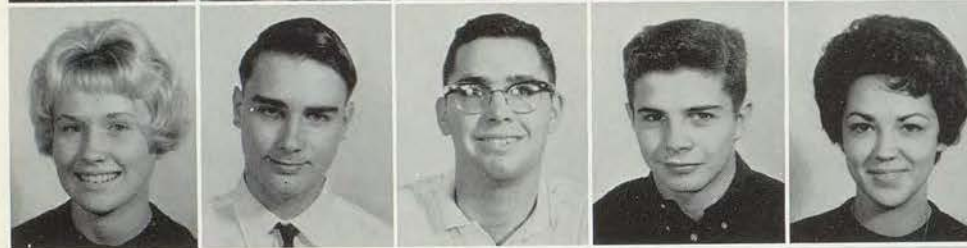

Roberts, Bobbie
Roberts, Meredith
Robinson, Ray
Robison, Terry
Rogers, Lana

Ross, Margie
Rusher, Zella
Schanzer, Jerry
Schmale, George
Schnakenburg, Dennis



Schneider, Carl
Schooling, Ruth
Scott, Don
Scott, J. R.
Scott, Peggy



Scott, Sheryl
Sears, John
Shafer, Merle
Shafer, Pat
Shanholtzer, Terry

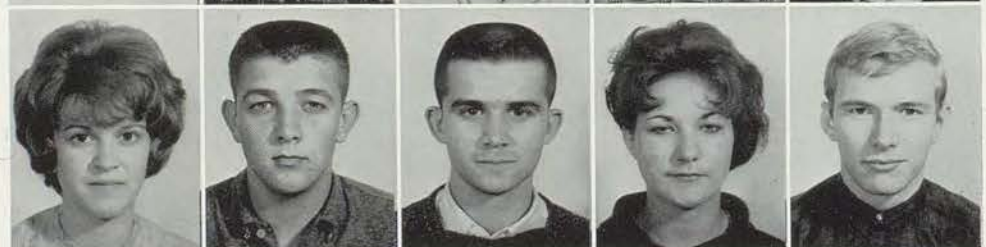

Sherr, Barry
Shollenberger, Richard
Shores, Ronnie
Shrum, Allen
Silvius, Terry

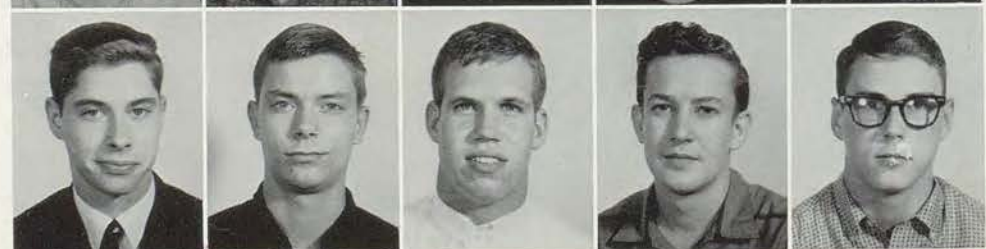

JUNIORS

Simmons, Shirley
Sims, Betty
Smith, Aubrey
Smith, Marris
Smith, Sherry



Smith, Sharon
Snyder, Joe
Snyder, Joyce
Sortore, Laura
Spallitta, Jo



Spector, Leslye
Spencer, Mike
Stanhope, Larry
Stephens, Rena
Stewart, Nylia



Stewart, Sue
Strevel, Gary
Stuart, Claire
Sudduth, Janice
Taylor, Gloria



Thomas, Margie
Thomas, Sallie
Thornton, Leslie
Trippe, Bob
Turner, Arthur



Turner, Dale
Vance, Diana
Vandiver, Marquita
Vaught, Sue
Wahn, Pat



Walden, Jerry
Walker, Dave
Wallace, Glenn
Warner, Duane
Washington, Russell



Weaver, Dick
Weir, Jean
Westbrook, Toni
Wilber, Steve
Wilkins, Kenneth

JUNIORS



Willhite, Bob
Wilson, Bill
Wingfield, Diane
Winn, Willa
Wise, David



Wissel, Fred
Wolf, Bob
Wright, Bob
Wright, Panetta
Wright, Pat

Enthusiastic, aren't they?



What lovely legs, legs, legs!



Yadrick, John

Once upon a time . . .





Sophomores

SOPHOMORES

Abell, Jeannie
 Adams, Gary
 Adams, Ron
 Adelman, Marcia
 Adkins, Larry
 Alkire, Carol
 Allen, Glenn

Allen, Janet
 Allison, Brenda
 Allred, John
 Ambrose, Bob
 Ambrose, John
 Anderson, Marilyn
 Anderson, Wayne

Ansley, Robert
 Arney, Don
 Arnold, Linda
 Arrowsmith, Jay
 Astry, Linda
 Atkinson, Mike
 Atkisson, Daneen

Audelo, Fred
 Ayres, William
 Azamber, Cheryl
 Bains, Phyllis
 Bair, Jim
 Baker, Cathy
 Baker, Christine

Bargar, Gary
 Barham, Stephen
 Barnes, Janice
 Barnes, Phyllis
 Barnett, Brian
 Barr, Candy
 Barth, Cameron

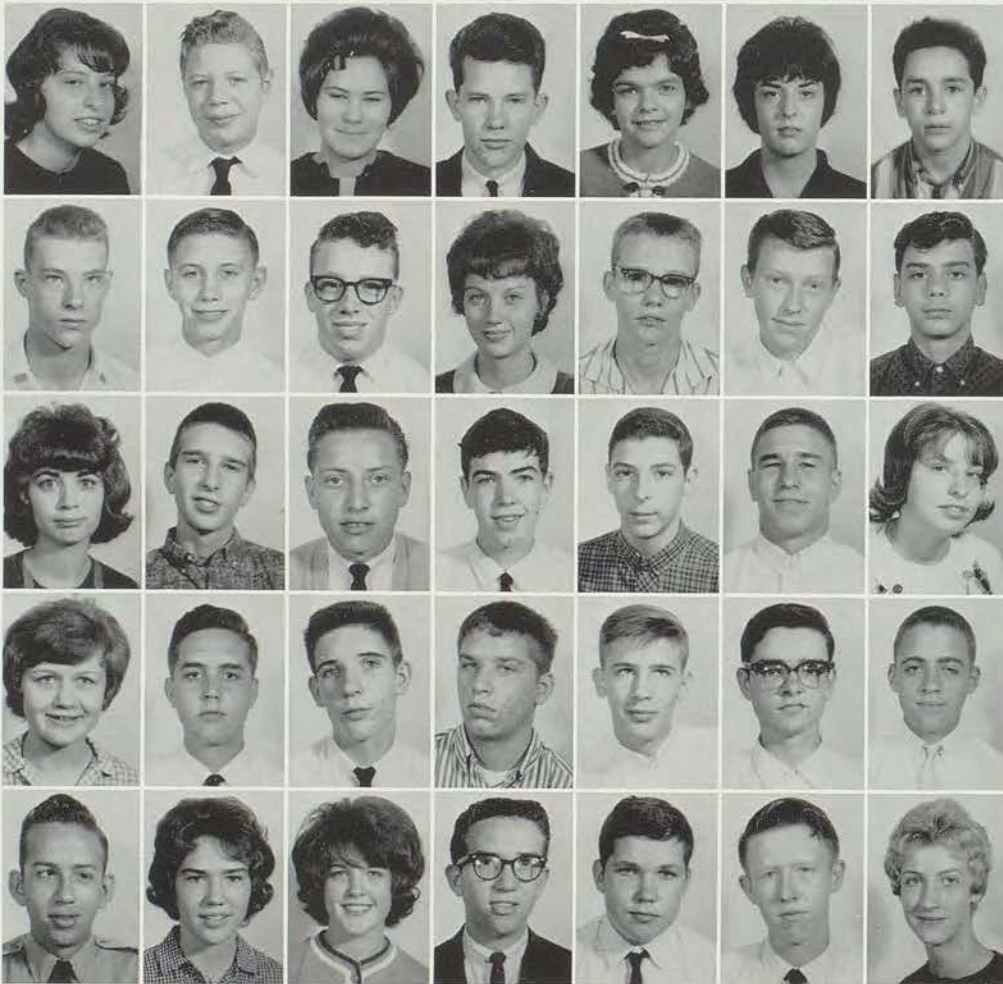
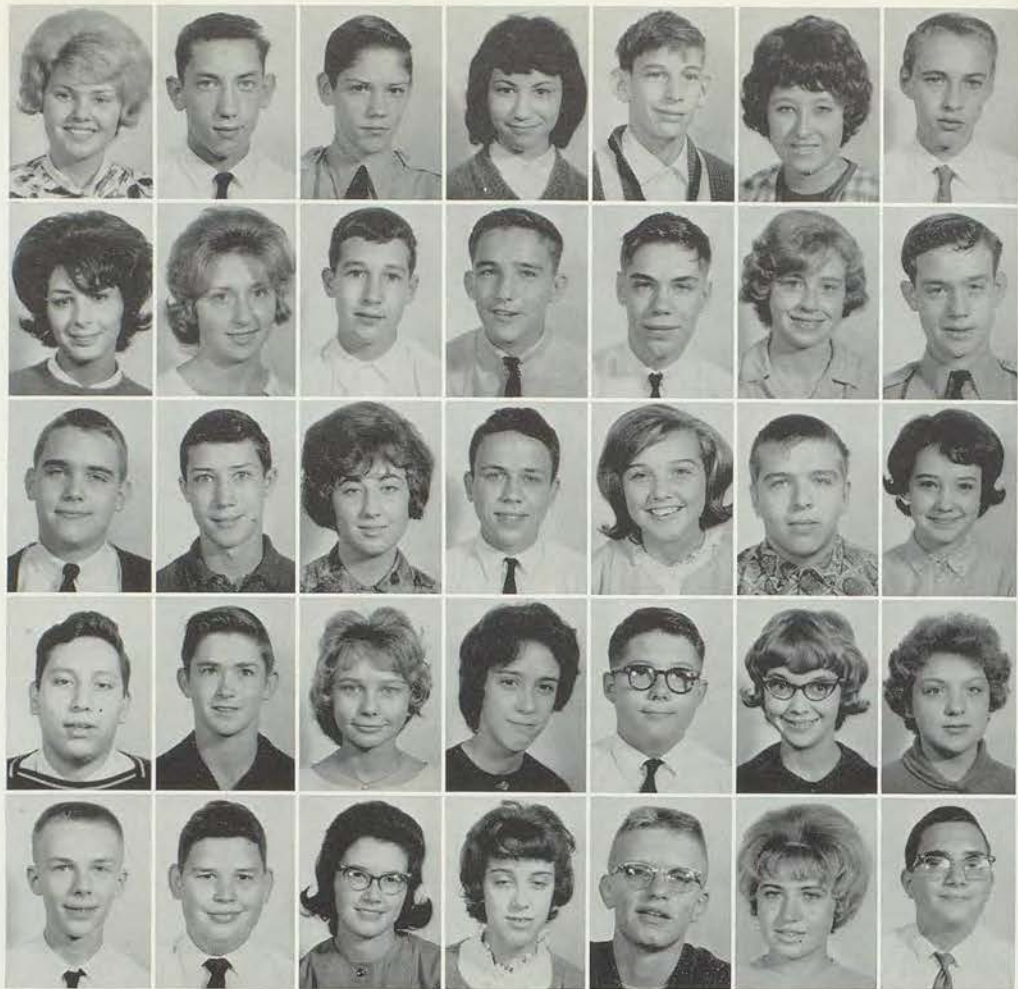

Beacon, Suzanne
 Bennett, Dwight
 Bennett, Eva
 Bidwell, Bob
 Billings, Jackie
 Bird, Kathi
 Bishof, Tom

Blake, J. B.
 Blankenship, Jess
 Bliven, Don
 Blum, Susan
 Bonnicksen, Bill
 Boolin, Leslie
 Bougher, Allen

Bowers, Sharon
 Bowker, Chris
 Bradbury, Larry
 Bradley, Lee
 Bray, John
 Brewer, Steve
 Brown, Suzanne

Bruce, Peggy
 Brunt, Joel
 Buckley, Dennis
 Buffington, Larry
 Bunton, John
 Burch, Mike
 Burks, John

Burris, Johnny
 Burry, Marsha
 Burton, Leda
 Buster, Bob
 Butler, David
 Butler, Ronnie
 Butterworth, Jana

SOPHOMORES

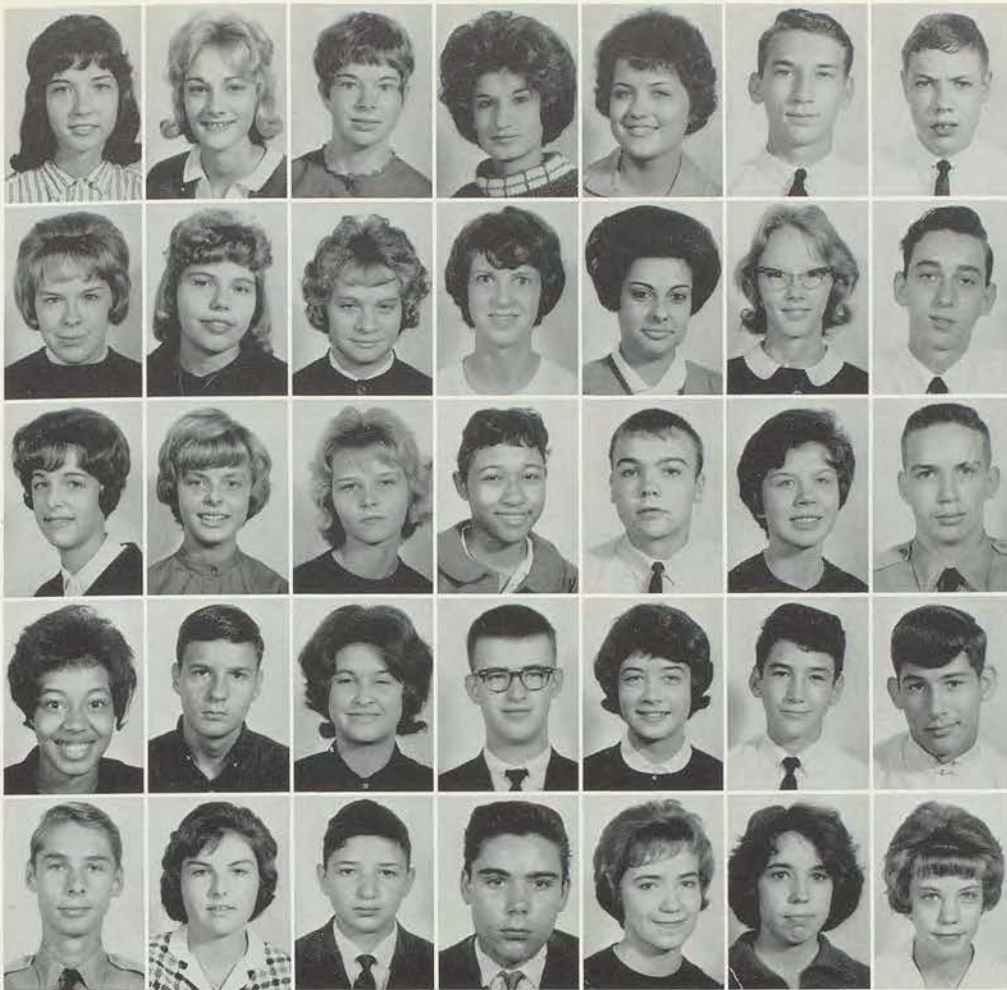

Caldwell, Betty
Callahan, Patty
Calvert, Lynn
Camp, Marilyn
Camp, Sharon
Campbell, Curtis
Campbell, Gilbert

Capoot, Ellen
Carpenter, Janice
Caywood, Brenda
Chatman, Cheryl
Civello, Mary Kay
Clark, Pat
Clark, Paul

Clay, Janet
Glymer, Barbara
Cochran, Virginia
Cole, Yoni
Collins, Warren
Colvin, Pat
Combs, Edward

Connor, Virginia
Coonts, Bob
Copeman, Christine
Cornish, Vaughn
Coulter, Sharon
Cox, James
Cox, Lloyd

Crawford, David
Crawford, Judy
Crenshaw, John
Crook, Walter
Daniels, Linda
Danner, Diane
Davis, Linda

Davis, Mike
Davis, Judy
Denslow, Barry
Derossett, Carolyn
Derrington, Francis
DeVaul, Yvonne
DeWar, Diane

Dickerson, Cheryl
DiGiovanni, Paula
Dillenschneider, Jim
Dinovitz, Paul
Dollison, Roberta
Donahue, Cheree
Dorman, Barbara

Dovel, Gregory
Drake, Susan
Driscoll, Sherri
Duer, Dennis
Dugas, Carolyn
Duncan, Mary Jo
Dunning, Bob

Eason, Sandi
Edelman, Harry
Eisele, Keith
Ellett, Sandy
Elliott, Charlene
Ellis, Linda
Ellis, Sue

Ely, Phyllis
Ephraim, Lisa
Estell, John
Fannin, James
Fiechtl, Diana
Finkle, Sharon
Flanagan, John



SOPHOMORES

Flaspoler, R. W.
 Flint, Penny
 Fraley, Lynda
 France, Ruthie
 Frank, Paul
 Frey, Betty
 Frick, Bill

Funk, Don
 Gardner, Bob
 Garrett, David
 Gerber, Linda
 Gibbs, Malinda
 Gibeson, John
 Girolami, Roy

Gloyd, Joyce
 Goodhue, Linda
 Goodwillie, Bob
 Graham, David
 Gray, Thornton
 Green, Joe
 Griggs, Anne

Gunier, Diane
 Gunnerson, Butch
 Hamm, Larry
 Hammond, Marcine
 Handley, Bob
 Hansen, Dennis
 Harrington, Stan

Harrison, Bobbi
 Hauser, Sharon
 Havens, Gordon
 Hayes, Jay
 Herndon, Maurice
 Herrel, Craig
 Heuman, Kay

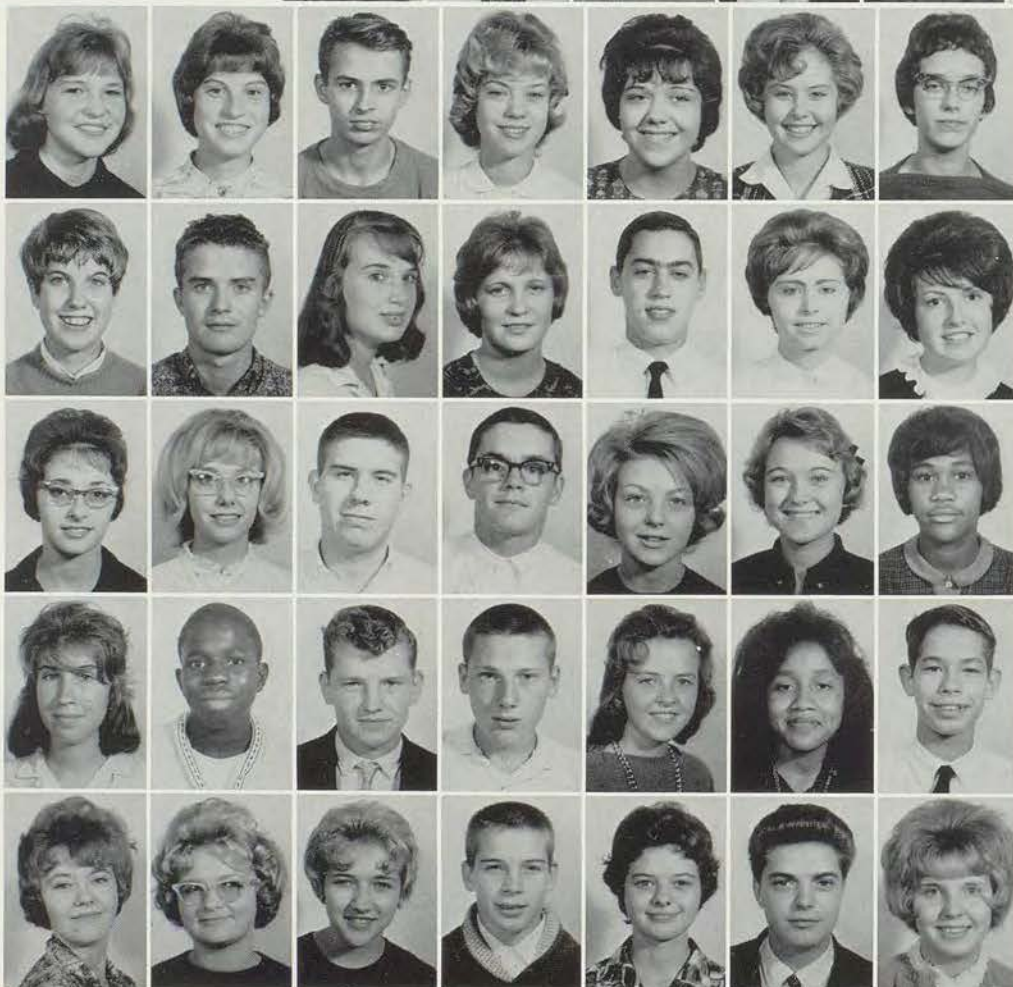
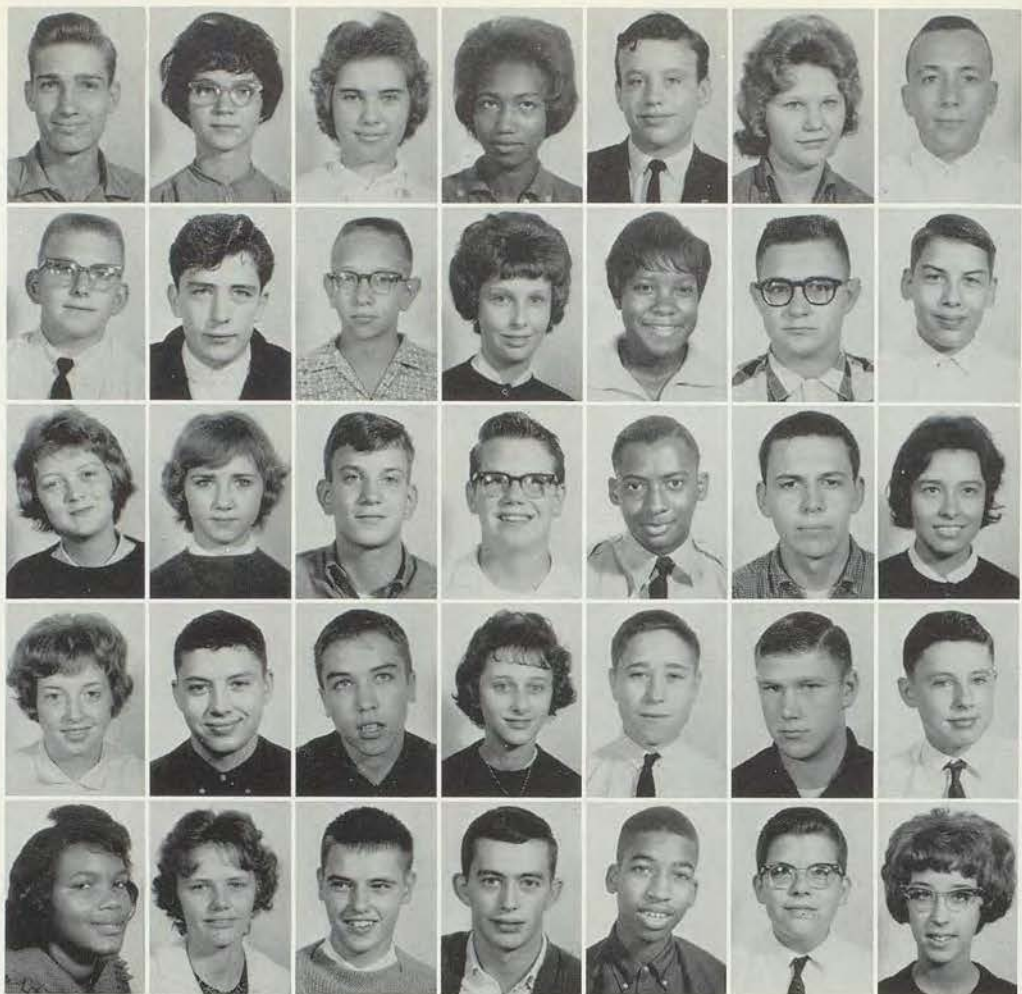

Heuer, Edna
 Hobbs, Joan
 Holliday, Carl
 Hoops, Donna
 Hosack, Nora
 Howard, Jeri
 Howell, Deborah

Howes, Helen
 Huggins, Dean
 Hughes, Carol
 Humphrey, Jill
 Hurt, Dale
 Hutson, Diane
 Irey, Dena

Israel, Suzanne
 Jackson, Barbara
 Jasper, Bill W.
 Jenkins, Ed
 Jeter, Pam
 Johnson, Billie
 Johnson, Eloise

Johnson, Marian
 Johnson, Rufus
 Johnston, Milton
 Jones, David
 Jones, Donna
 Jones, Eva
 Jones, Jim

Kappel, Patricia
 Karichner, Joyce
 Kasiah, Carol
 Keith, Warren
 Keller, Janice
 Kerstann, Susan
 Kellner, Don

SOPHOMORES

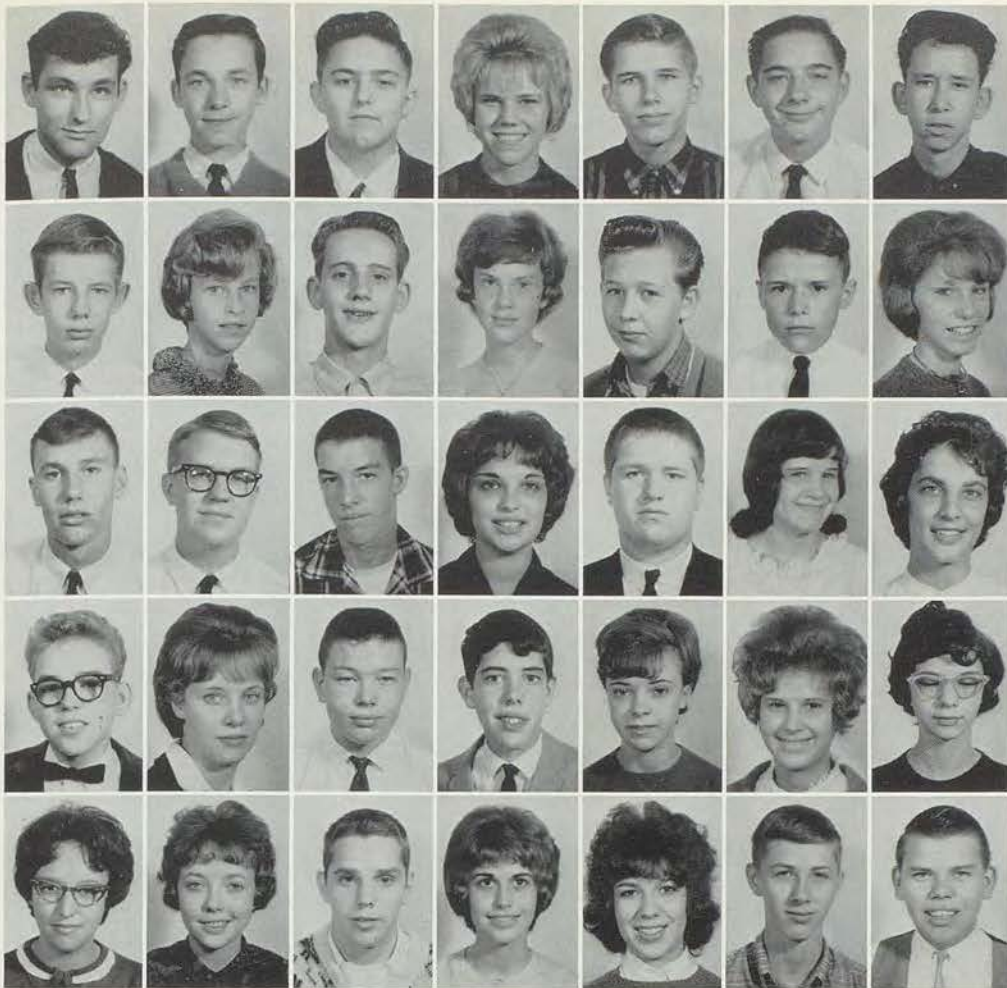

Kessinger, John
 Kilgore, Robert
 Kincaid, James
 Kingston, Loretta
 Kirkpatrick, Russell
 Kirwin, John
 Kloth, Roger

Koberstein, Jim
 Kopp, Jessie
 Krueger, Dennis
 Kubis, Jill
 Kueker, Bob
 Lagergren, Brent
 Laioence, Sandi

Land, Richard
 Lau, Steve
 Lauber, Bob
 Layson, Connie
 Lentz, Jeff
 Leonard, Linda
 LeVan, Kathy

Lewis, Eugene
 Lewis, Jean
 Lewis, Kenny
 Lilly, Robert
 Lincoln, Mary
 Lindenman, Jackie
 Loehr, Ellen

Lord, Sharon
 Loveland, Nancy
 Lowe, Rickey
 Lubke, Linda
 Lusher, Becky
 Lusher, Charles
 Lyman, Ronald

Lynn, Janet
 Mabry, Joan
 Maher, Mark
 Maishart, Marilyn
 Maltby, Dan
 Manley, Steve
 Mannhalter, Joy

Marley, Carol
 Marshall, Marilyn
 Martin, Gary
 Mashburn, Sandra
 Massey, Joyce
 Mays, John
 McBride, Barbara

McCarty, Dan
 McCone, Kirk
 McCormick, John
 McCurley, Sandra
 McDowell, Patricia
 McFadden, Jeff
 McGinnis, Nancy

McGlynn, Bob
 McGrew, Dan
 McGrew, Linda
 McKee, Tom
 Meagher, Shirley
 Merfen, Ron
 Mericle, Gail

Merriott, Lucky
 Miller, Alice
 Miller, Cheryl
 Millhouser, Janice
 Minshall, Terry
 Mitchell, David
 Mitchell, Imogene

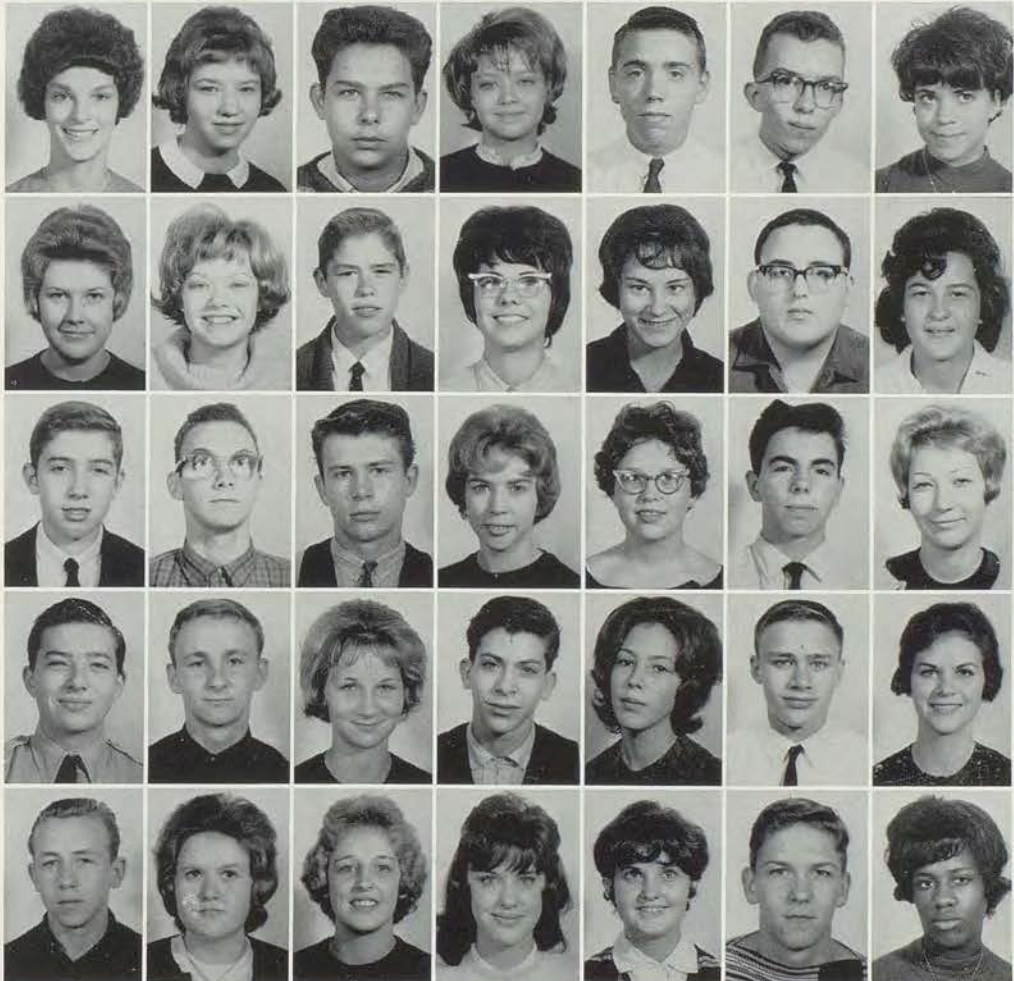

SOPHOMORES

Montee, Steve
 Moore, Connie
 Moore, Mary
 Moore, Ross
 Moss, Leslie
 Moss, Lloyd
 Morris, John

Morris, Paula
 Morris, Phil
 Munoz, Kenny
 Murphy, Roberta
 Newland, Allen
 Noel, Kathy
 Norbury, Barbara

Norbury, Steve
 Norbury, Tim
 Norvell, Clarafern
 Novak, Carol
 Orlando, Angela
 Palmer, Larry
 Papst, Roxanne

Parker, Patty
 Pattison, Paul
 Patton, Marilyn
 Payne, Sylvia
 Pearson, Rita
 Pelletier, Carolyn
 Perry, Doug

Petterson, Richard
 Pettit, Cheryl
 Pettit, Harold
 Phillips, Mary
 Phillips, Sharra
 Pickering, Doug
 Pierce, Larry

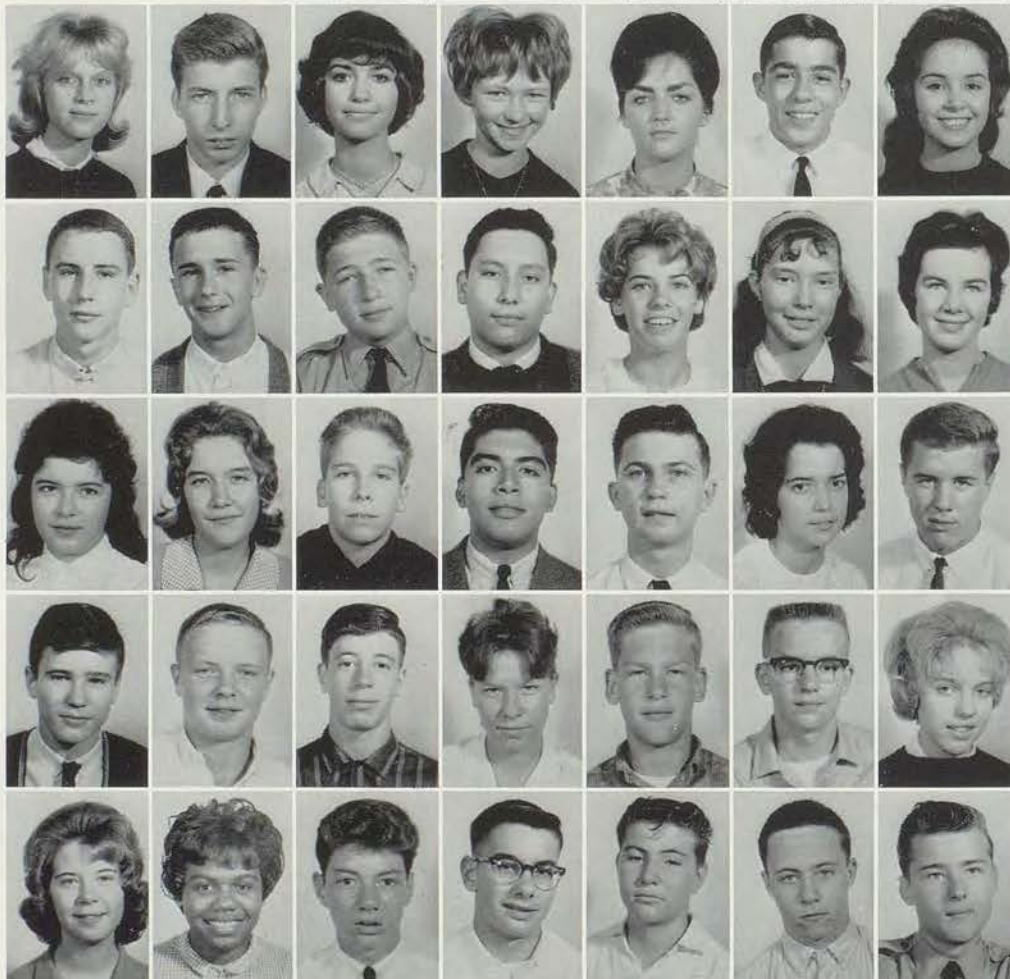
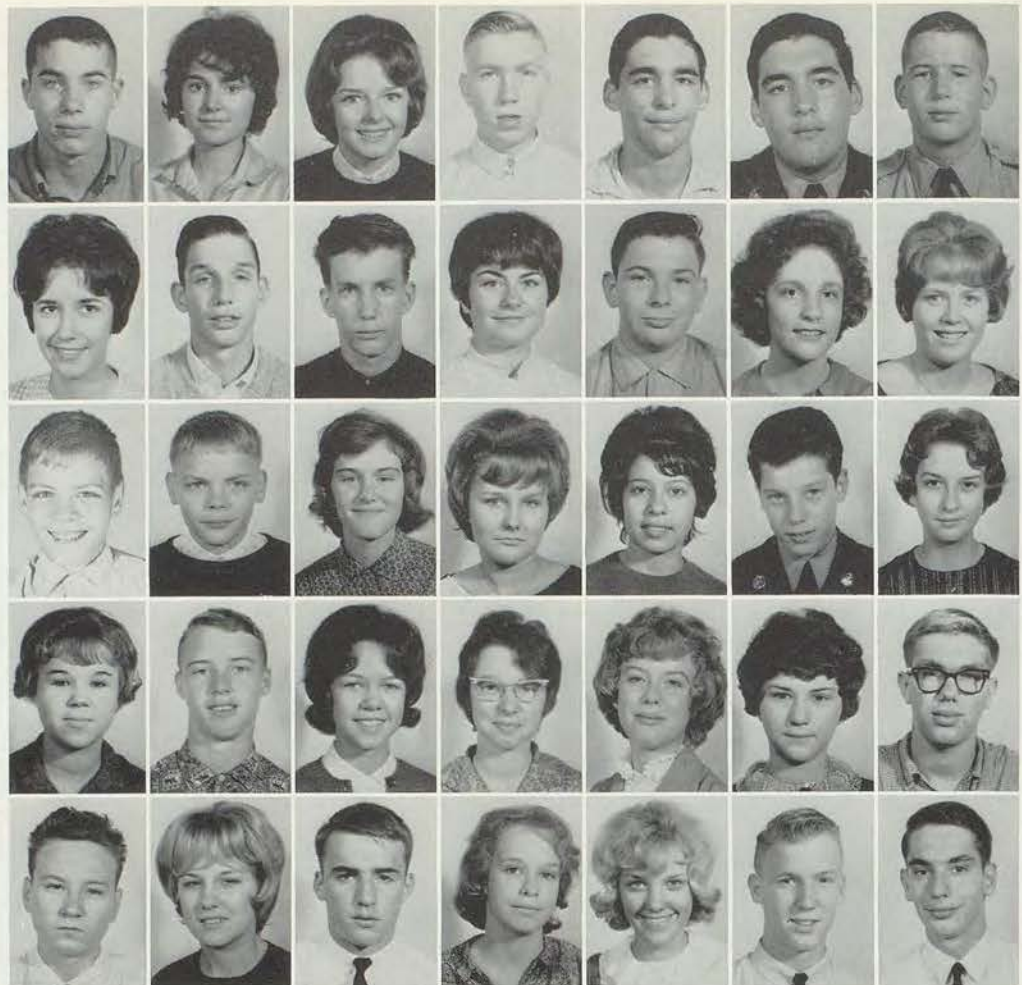

Pierce, Margie
 Pink, Virgil
 Piper, Betty
 Pohle, Janice
 Poindexter, Carol
 Porter, Larry
 Potts, Alta

Powers, Larry
 Price, Ronnie
 Prybil, Terry
 Qudelo, Fred
 Ranck, Diane
 Ray, Linda
 Raymond, Linda

Reed, Jeannine
 Reichmeier, Karla
 Reynolds, Steve
 Reza, Mark
 Rhodes, Harry
 Rice, Fern
 Richards, Gary

Richardson, Greg
 Riddle, Jim
 Riddle, Kenny
 Rider, Kathi
 Rifensbark, John
 Riley, Don
 Riley, Polly

Riordan, Sherilyn
 Robbins, Linda
 Robinson, Jay
 Rodecker, Dick
 Rogers, Tim
 Romi, Kenny
 Ross, James

SOPHOMORES

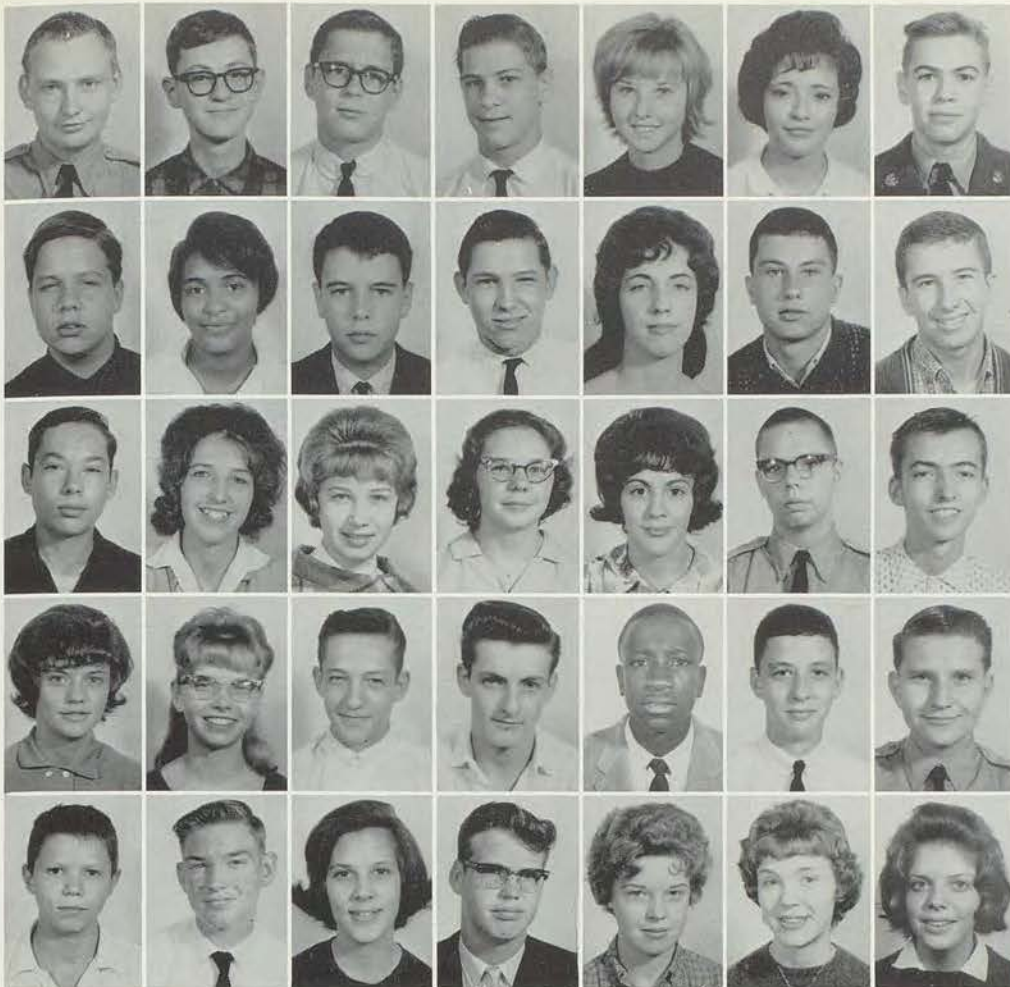

Rowley, Joe
Rowson, Everett
Rusher, George
Sanders, Arney
Sanders, Joanne
Sanders, Peggy
Sanders, Ronnie

Sandnes, Mike
Saunders, Beverly
Scherrer, Jim
Schmalz, Jan
Schreier, Susan
Schwartz, Steve
Scott, Danny

Scott, John
Scott, Rita
Sejnost, Janice
Shafer, Glenda
Shaw, CeCe
Sheeley, David
Sheldon, Dennis

Shoemaker, Vivian
Shore, Jeanne
Shulsky, Clyde
Simmons, Jim
Simmons, Lonnie
Smith, Bill
Smith, David

Smith, Earl
Smith, Gary
Smith, Janet
Smith, Larry
Smith, Linda
Smith, Roberta A.
Smith, Roberta M.

Somers, Rita
Specht, Mike
Specter, Fred
Spector, Linda
Spencer, Merlyn
Spruill, John
Staats, Robert

Standley, Steve
Steen, Betty
Stehman, Bryce
Stephenson, Susan
Stolz, Suzanne
Stoltz, Tom
Stout, Joetta

Strack, Gail
Suderman, Cheryl
Sutton, Larry
Sutton, Linda
Svetlich, Nancy
Swain, Nancy
Swenson, Rae Ann

Swetzer, Cheryl
Tabor, Harold
Tabor, Rene
Tarpley, Carol
Taylor, Douglas
Taylor, Ivory
Taylor, John

Thomas, Derrell
Thomas, Dave
Thomas, Dave E.
Thomas, Jim
Thomas, Patty
Thompson, Alice
Thompson, Kathy

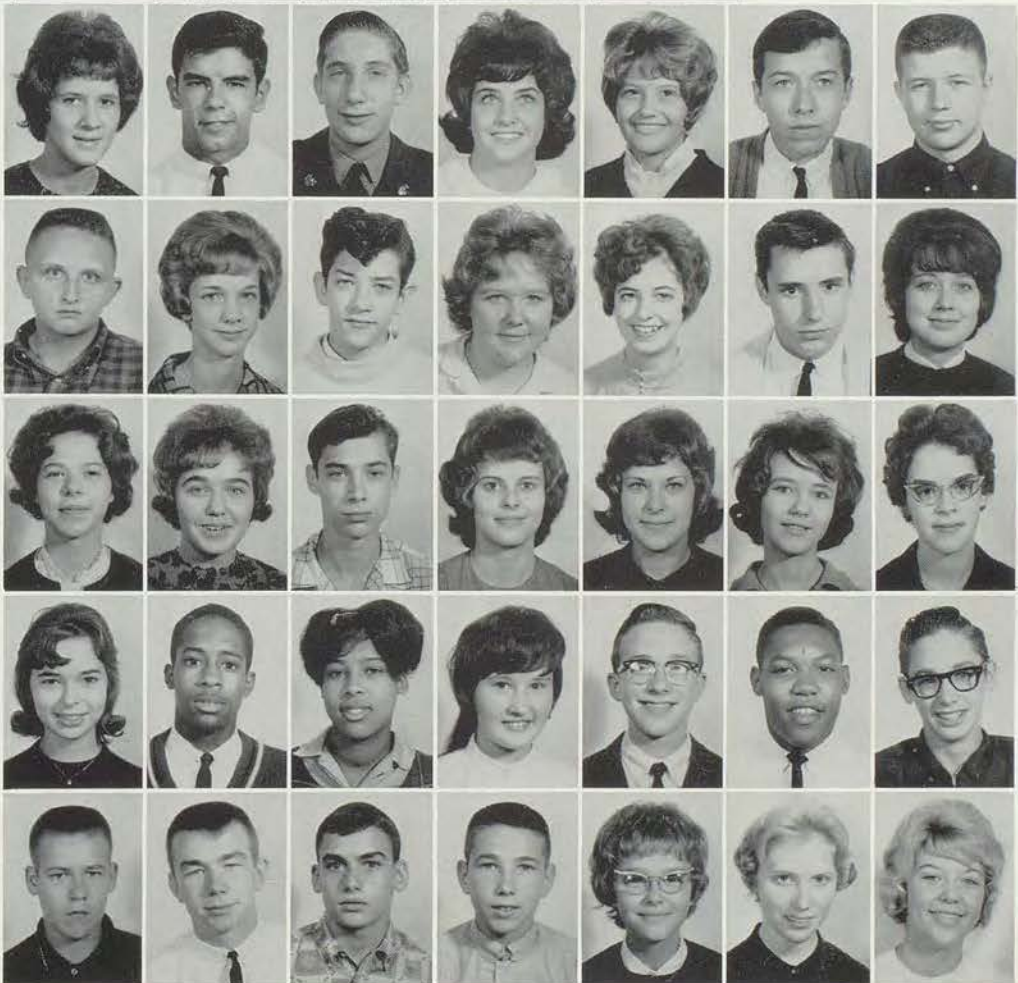

SOPHOMORES

Thompson, Elaine
Thompson, Gay
Thompson, Linda
Thorpe, Susan
Tipton, Mickey
Tower, Susan

Trapp, Margaret
Tucker, David
Tull, Joan
Turney, Jim
Vannice, Bill
Venegas, Al
Vernon, Steve

Villines, Jeanne
Walker, Barbara
Walker, Mike
Wallace, Larry
Walz, Elaine
Ward, Barbara
Ware, Donna

Watkins, Mike
Welch, Karen
Wesson, Samma Jo
Westbrook, Terry
White, Cheryl
White, Mary
White, Tom

Whitney, Dennis
Whitney, Gary
Wilcox, Julie
Wilcoxon, Rosalind
Wilkins, Joyce
Willhite, Chet
Williams, Willard



Williamson, Steve
Wilson, Don
Wilson, Charles
Wilson, Freda
Wilson, Larry
Windes, Mike
Wineland, Daniece

Wise, John
Wolf, Donald
Woodall, Larry
Wooden, Larry
Woods, Richard
Wray, Charles
Yager, Bill

Zinser, Lynn
Zumbrunn, Janet

TRADE MARK ©

RAY'S

Freshman



FRESHMEN



Abbott, Fred
Adams, David
Adrene, Larry
Alderson, Jim
Alexander, Herbert
Alexion, Pamela
Ames, Sandy



Anthony, Jackie
Anthony, Bruce
Ames, Larry
Allred, Jim
Arnold, Jackie
Arnold, Carol
Armstrong, Leona



Asbury, Leroy
Austin, Dale
Atkin, Richard
Ayres, Rita
Baker, Bill
Baker, James
Balcom, Cynthia



Ballowe, Jean
Banks, Milton
Barber, Jackie
Barker, Pam
Barry, Dorsey
Bartlow, Cindy
Bass, Ronald



Bath, Ronney
Battise, Janet
Bauer, David
Bax, Bill
Bayzman, Marcia
Beard, Mike
Beckett, Carol

Bell, Chris
Bell, Bruce
Bermundez, Pete
Berry, Patricia
Beaty, Patty
Beth, Dean
Blasingame, Kenneth



Blevins, Don
Brinkoetter, Robert
Boesch, Patricia
Bollinger, Walter
Bonnichsen, Don
Booth, Linda
Boswell, Duane



Bowen, Jackie
Bradley, Donna
Brammn, Giney
Bratcher, Tim
Brauner, Joan
Bray, Glenn
Bray, Jim



Brenner, Brenda
Breton, Miguel
Brockman, Barney
Brockman, Mary Lou
Bronson, Larry
Brown, Clyde
Brown, Harriet



Brunt, Barbara
Butcher, Jim
Buzalas, Cindy
Bowen, Leon
Cadell, Ann
Cadwallader, Gary
Cadett, Ann



FRESHMEN

Campbell, Dale
Campbell, John
Cantrel, Diane
Carden, Linda
Carroll, Nancy
Carter, Pamela
Carter, Stewart

Carver, Sherry
Castro, Mike
Chandler, Margaret
Chatman, Phyllis
Chestnut, Judy
Christy, David
Chowins, Chuck

Clardy, Bonny
Clark, Harvey
Coby, Alvin
Cochran, Susan
Coddington, Loxie
Coffey, Winnia
Colt, Dan

Coleman, Judy
Coleman, Mary
Collier, Clark
Combs, Donna
Commons, Jolene
Cook, Shirley
Cooper, Beth

Cooper, John
Coots, Shelia
Copeland, John
Copp, Cathy
Corcorian, Charles
Cowie, Roberta
Crane, Gregg

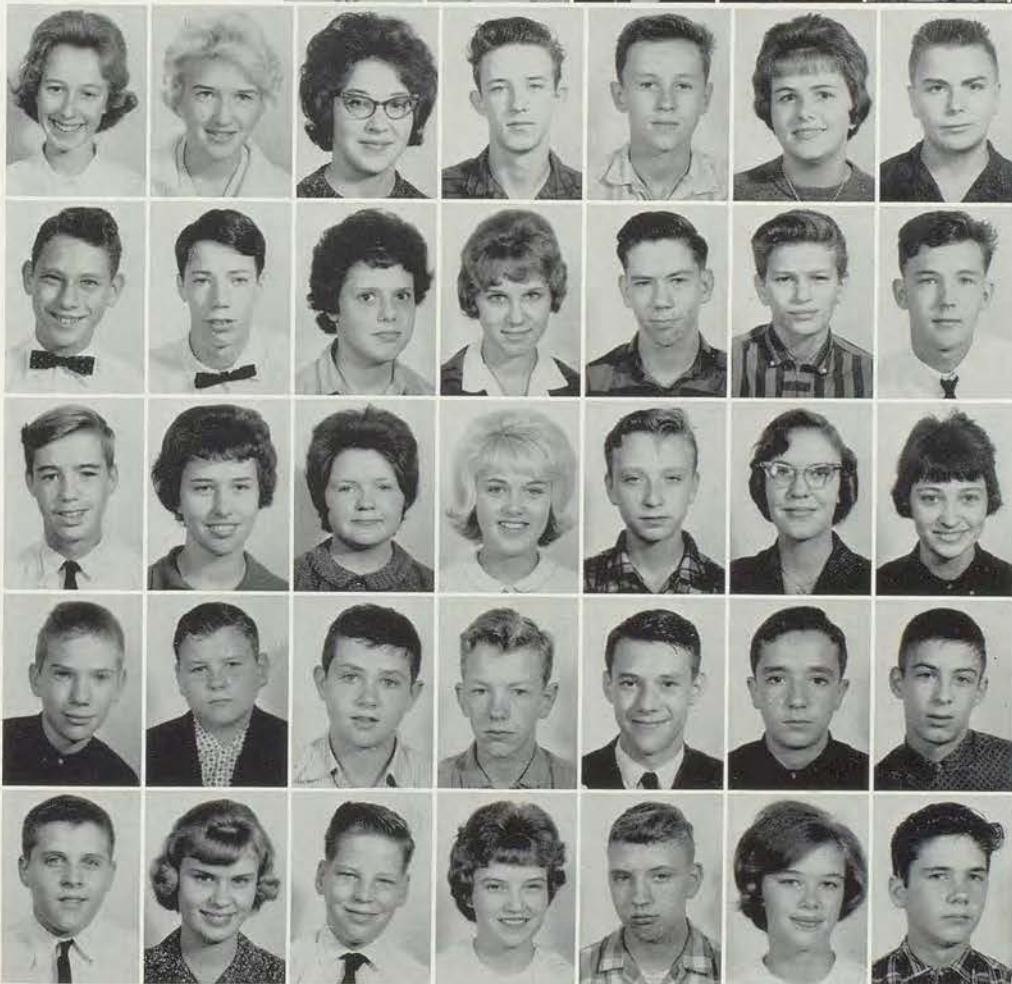

Crews, Ruth
Cromwell, Charlene
Cronemeyer, Christy
Culberson, Mike
Culbertson, Nelson
Curran, Pamela
Davis, Dickie

Davis, James
Davis, Jim
Davis, Vicki
Deckard, Susie
DeGan, John
D. George, Mike
Deckens, Gary

Dickson, Bobby
Dickinson, Suzanne
Dittman, Elizabeth
Dodds, Linda
Downey, Ronald
Dugen, Kathleen
Dunfee, Linda

Dusenberry, Dennis
Dyson, Terry
Edelman, John
Eiler, Bruce
Eisler, Robert
Elliott, Wesley
Elrode, Max

Endres, Bill
Enslin, Mary
Ensminger, Charles
Everly, Cheryl
Erwing, Gary
Fawkner, Carol
Fallen, Ray

FRESHMEN

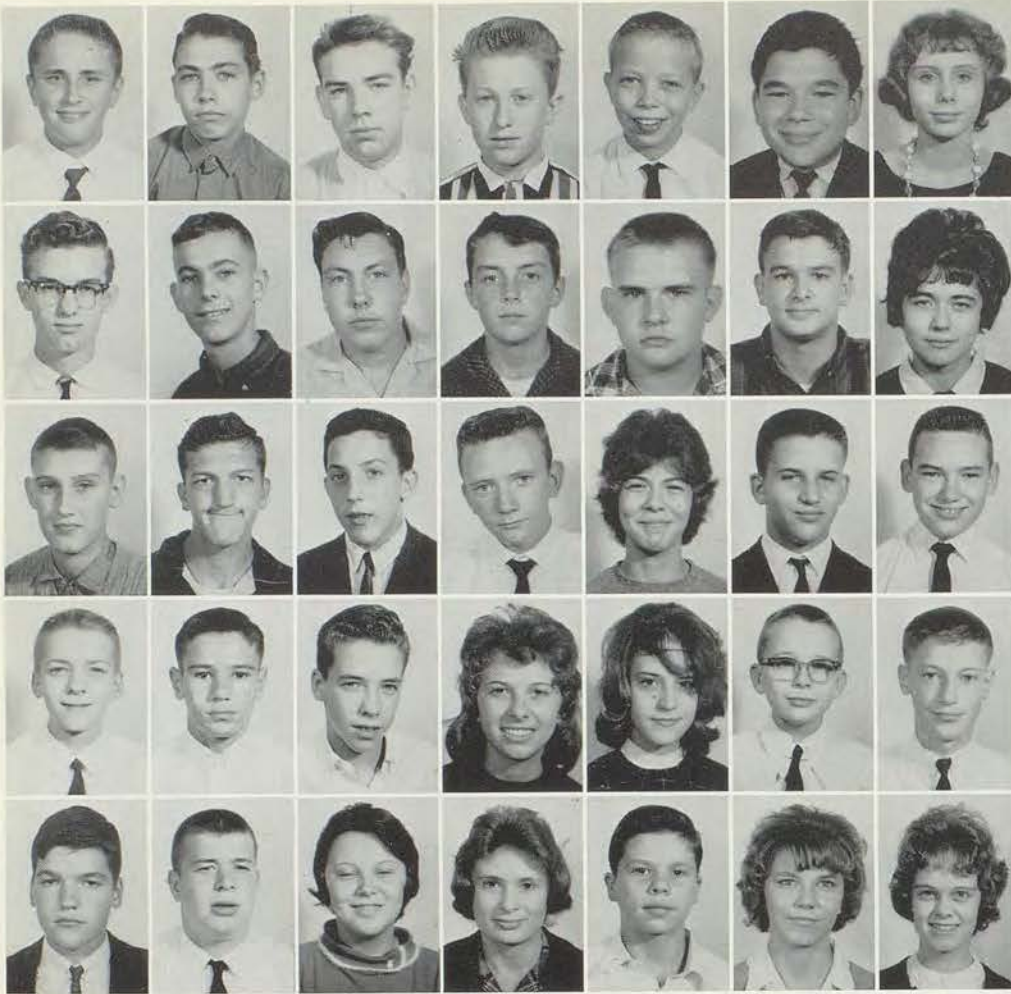

Fenwick, Larry
 Feeley, John
 Fenton, Leon
 Flagherty, Mike
 Flanagan, Pat
 Fox, Rodger
 Foulks, Betty

Franke, Tom
 French, David
 Friend, Ricky
 Fritz, John
 Fritz, Ted
 Gargotto, Dennis
 Gaylor, Georgia

Gary, Bill
 Generaux, Charles
 Gershon, Dave
 Gieu, Toni
 Glaser, Kathy
 Gilmore, Robert
 Goune, Richard

Goodale, Tommy
 Goodman, Gary
 Gordon, Greg
 Gordon, Adrienne
 Gorman, Kay
 Gould, John
 Graham, David

Graves, Dick
 Goune, Richard
 Greenlee, Pamela
 Greer, Shirley
 Greer, Wayne
 Griest, Jo Marie
 Griffith, Kay

Gritten, Terry
 Groues, Deborah
 Gribb, John
 Gruber, Gregg
 Gunn, Ronald
 Haake, Bill
 Haaley, Janet



Hall, Jack
 Hall, James
 Ham, Sharon
 Hamilton, Linda
 Humphrey, Larry
 Hansen, Jon
 Hardesty, Robert



Hare, Jim
 Harlan, Lois
 Hawkins, Shirley
 Hayward, Dennis
 Hedberg, Sheri
 Hadenberg, Davis
 Henry, Kimi



Hensley, Jim
 Henson, Jasper
 Herbert, Alexander
 Hender, Gregory
 Herring, Cheryl
 Hill, Linda
 Hilderks, Penny



Hoedl, Mike
 Holden, Ann
 Holderby, Anna
 Holt, Billie
 Holt, Ronald
 Holway, Yvotte
 Horton, Royal



FRESHMEN

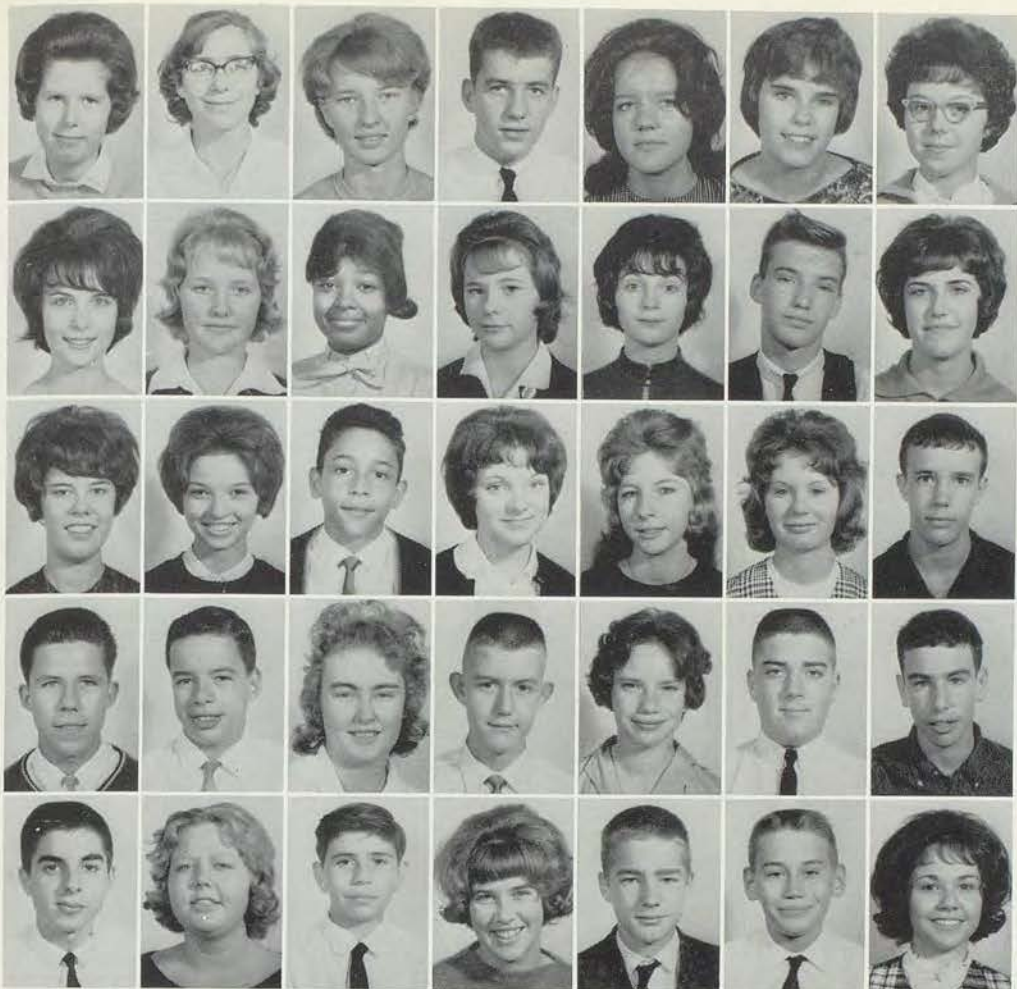

Herring, Cheryl
Holt, Billie
Houser, Paula
Hunt, Lee
Hunt, Linda
Hughes, Maggie
Husaker, Linda

Hutchison, Nancy
Jackson, Peggy
Jeans, Ann
Jenkins, Lynda
Jenkins, Terry
Jolly, Gary
Jones, Connie

Jones, Francis
Jones, Pam
Jones, Vance
Joslin, Johnna
Keith, Judy
Keith, Mary
Kennedy, William

Kimball, Glen
Kimball, Harry
King, Phyllis
Klein, Tony
Knoth, Linda
Kramer, Frank
Klein, Steve

Konomos, Nick
Lampson, Janice
Lara, Pat
Larie, Judy
Langlanie, Bob
Leftridge, Allen
Lehman, Judy

Lawrence, Linda
Lett, Dean
Laube, Darlene
Long, Phyllis
Lopez, Richard
Lorene, Lora
Lozier, Steve

Lynch, Bill
Lynch, Linda
Lynns, Barbara
Marshall, Shirley
Marsh, Perry
Marlap, Pam
Madison, James

Malldey, Carol
Martains, Danny
McClair, Rugenia
McDaniel, Robert
McKee, Judy
Miller, Terrie
Minges, Susan

Miller, Adrienne
Mallot, Louis
Malone, Douglas
Manning, Linda
Morton, Charles
Marston, John
McClendon, Don

McClendon, Karen
McCone, Kirk
McDonald, Patricia
McGary, Brenadette
McMillen, Deane
McPherson, Terri
Merrith, Raymond

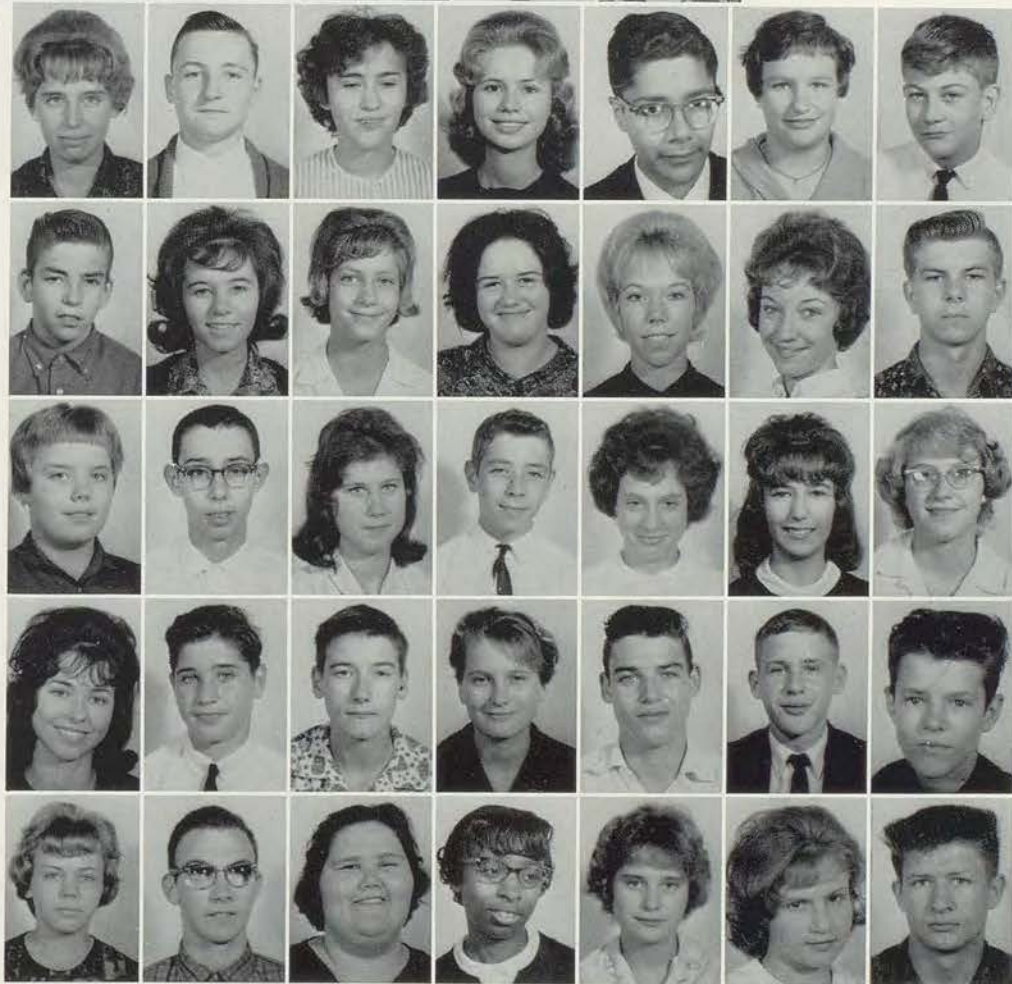

FRESHMEN

Metcalf, Lorraine
 Minns, Randy
 Mitchell, Dennis
 Mitchell, Larry
 Mitts, Allen
 Moberly, Arthur
 Mongiaraciane, Barbara

Montgomery, Linda
 Moody, Larry
 Mooney, Rachel
 Moore, Kathy
 Morris, Gary
 Moron, Beverley
 Morrison, Jeanie

Morrison, Judy
 Morrison, T.
 Mullin, James
 Mullin, Linda
 Murdock, Randy
 Myers, Marvin
 Myron, Williams

Myers, Linda
 Negrete, Sheri
 Nelson, Aua
 Nelson, Annabelle
 Newman, David
 Nichols, Brenda
 Niday, Jo Lyn

Noland, Kathy
 Norris, Ronald
 Novak, Mary Elaine
 Nuckolls, Diane
 Ono, Greg
 Osborn, James
 Overby, Alice

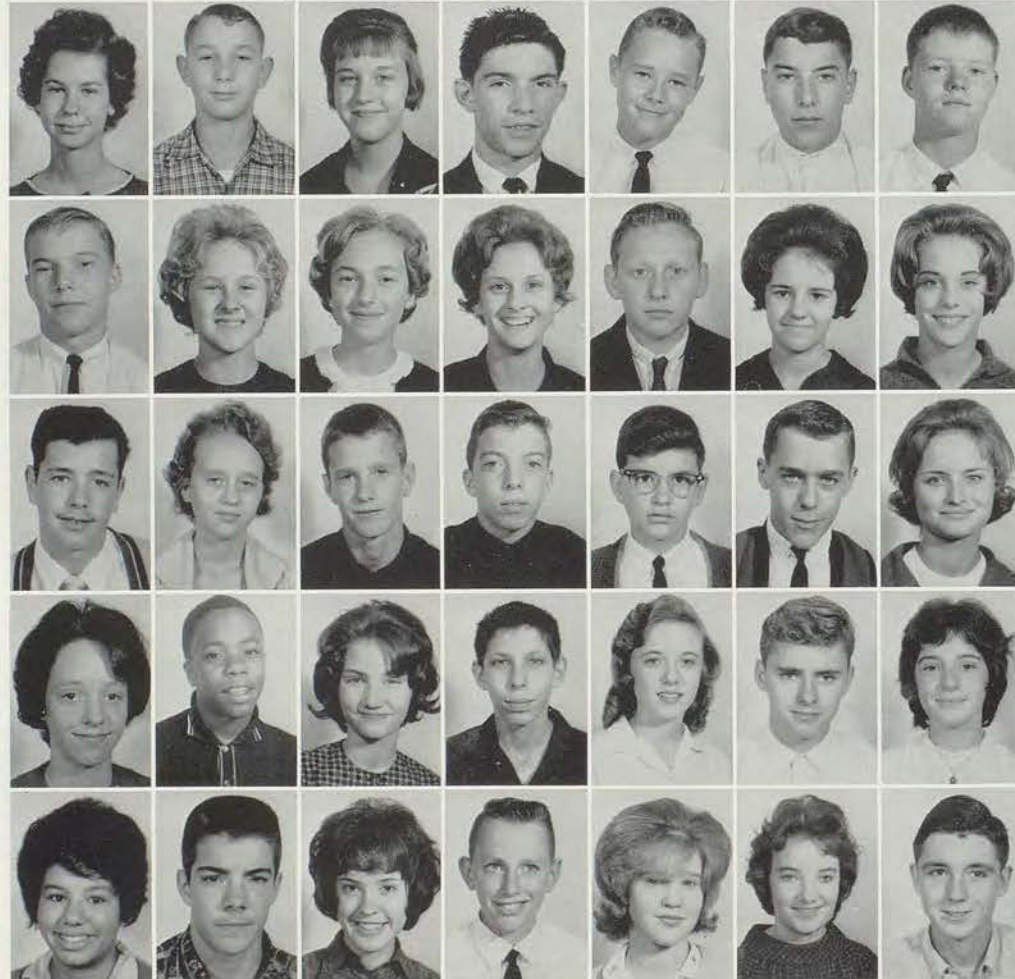
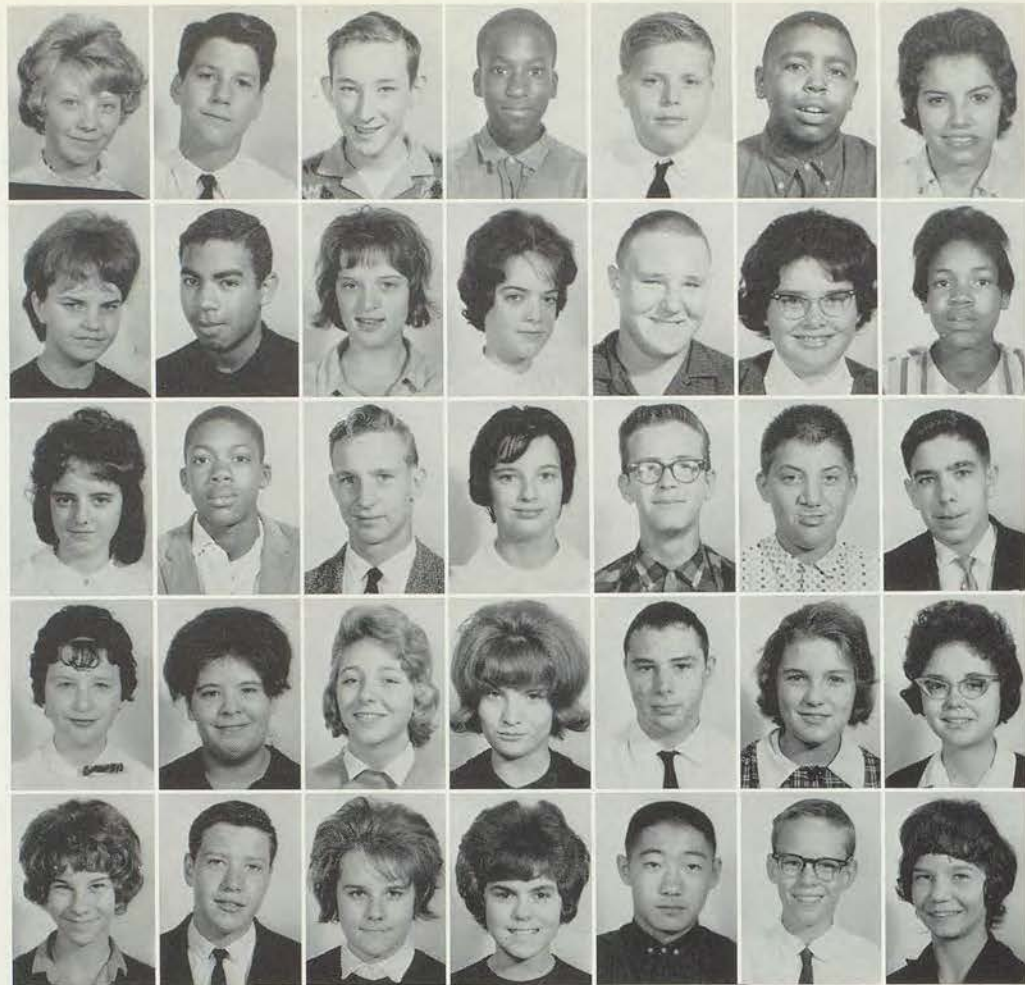

Ovengalenff, Barbara
 Ozbome, Tom
 Padgett, Susan
 Parker, Ronnie
 Palallus, Micky
 Parnell, Pete
 Parsons, Don

Paul, Scott
 Payne, Judy
 Pennington, Cheryl
 Peterie, Jeanne
 Peterman, Mike
 Pettis, Kay
 Peterson, Kathy

Pfeiffer, Mike
 Phillips, Barbara
 Phillips, Mike
 Pink, Joe
 Poindexter, Gary
 Porter, Charles
 Porterfield, Connie

Potter, Margaret
 Powell, James
 Propst, Marsha
 Raab, Michael
 Rail, Toni
 Raymond, Arthur
 Reeves, Linda

Renee, Ryan
 Rhodes, Jim
 Rice, Vickie
 Richards, Ronnie
 Richardson, Phyllis
 Riley, Carol
 Rork, Danny

FRESHMEN

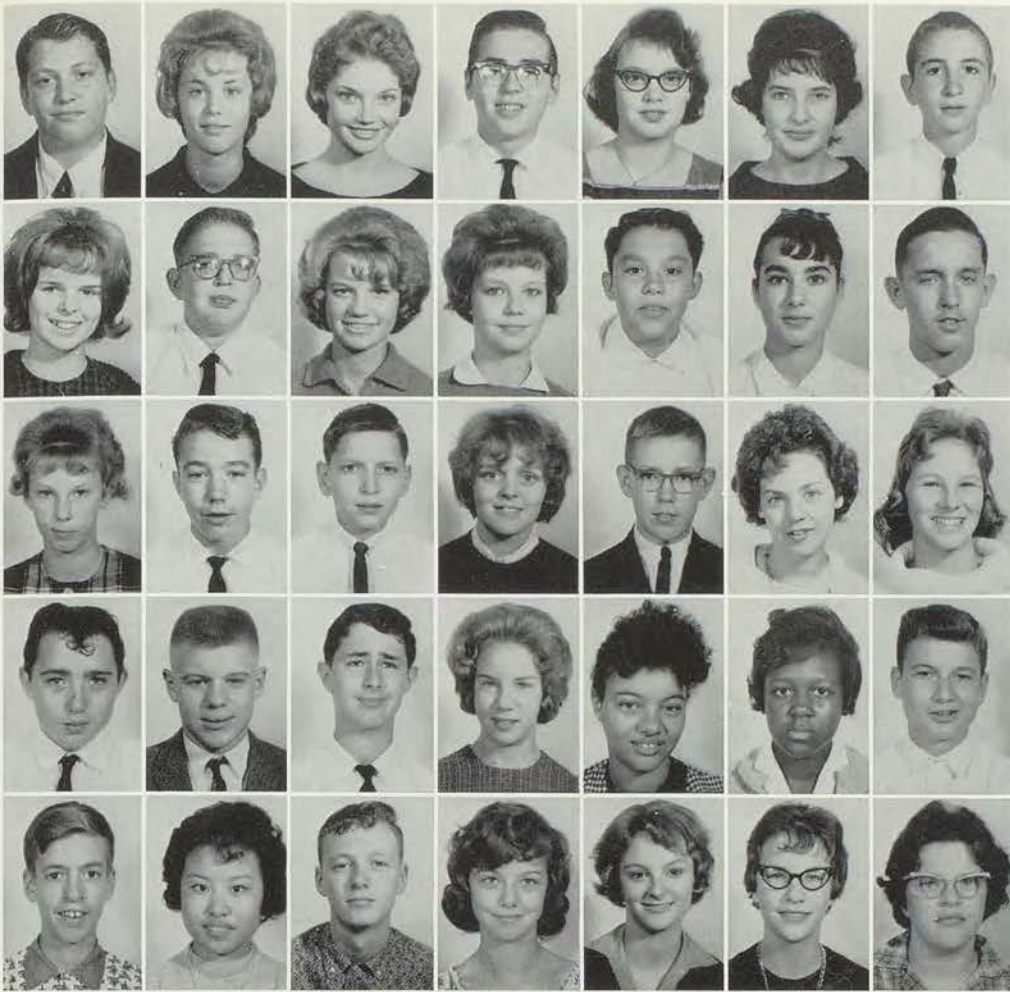

Roberts, Dayae
 Robison, Kathy
 Robison, Chloei
 Rodgers, Bruce
 Rooks, Vivian
 Rosen, Judy
 Roschke, Tim

Ross, Debbie
 Roth, Mike
 Rowley, Gay
 Roxburg, Karen
 Rutherford, Bill
 Rutter, Teena
 Sadeir, William

Sanderson, Paula
 Scaggs, Ronald
 Schnakenberg, Alan
 Schooling, Mary Allen
 Schram, Tom
 Schwab, Mary
 Schnalz, Alivia

Seamands, Eddie
 Sechrest, John
 Sehintz, Howard
 Seifert, Sharon
 Sharp, Cheryl
 Sharp, Jacquelyn
 Shaw, Jim

Sheldon, Billy
 Shieh, Jane
 Shrewer, Edward
 Sidle, Wilma
 Siegrist, Saudy
 Simpson, Linda
 Skinner, Barban

Smarr, Irene
 Smith, Karen
 Smith, Patsy
 Smith, Ronald
 Smith, Winne
 Snoderly, Melinda
 Snyder, Donnean

Synder, Mark
 Snook, Bill
 Snyder, Susan
 Sadowsky, Paula
 Sortore, Mike
 Sousley, Toyon
 Spencer, Camelle

Stagner, Janet
 Steele, Sherry
 Stephans, Greg
 Stephenson, Ralph
 Stevens, Ronald
 Stevenson, Carol
 Steward, Diane

Stiles, Nick
 Stipe, Larry
 Stockbaur, Ronald
 Staffens, Ann
 Straeter, Barban
 Stroth, Larry
 Stewart, Dennis

Stucker, Robert
 Stuz, Deborah
 Sveltich, Kathy
 Sutherland, Patty
 Sutton, Susan
 Swain, Karen
 Tapley, Bob

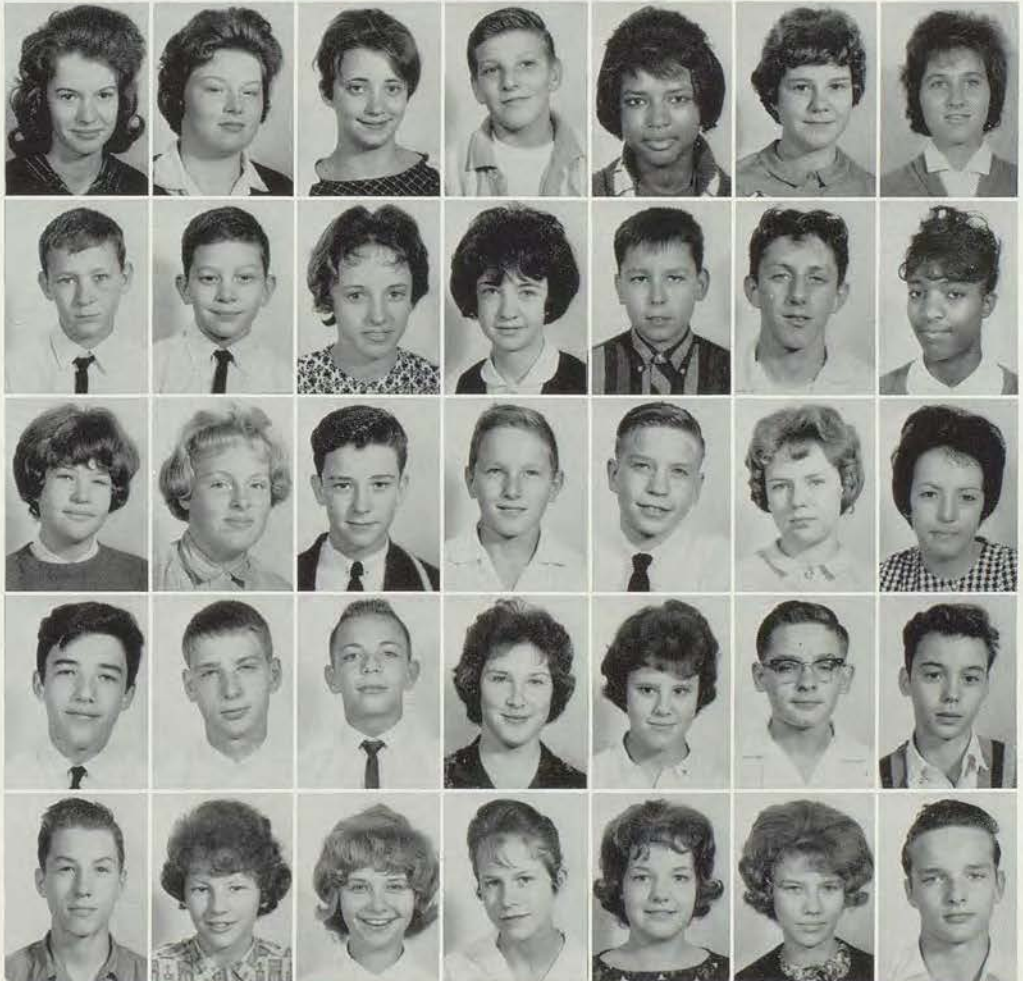

FRESHMEN

Tappmeyer, Lea
Tatzko, Fred
Taylor, Brain
Taylor, Gary
Taylor, James
Taylor, Phillip
Thorton, Mary

Tompkins, Linda
Trapp, Thomas
Triplett, Richard
Triutt, Roylene
Tveaten, Jeanne
Van Diver, Jerry
Van Diver, Karen

Valenzulla, Gloria
Van Gordon, Sarah
Vainer, Russell
Venegas, Rita
Vento, Kathy
Vogt, David
Wade, Guida

Walters, Jerry
Walker, Sue Ann
Wallace, Deborah
Waller, Cecil
Waller, Steve
Walsh, Floyd
Ward, Sharon

Ward, Steve
Wates, Sandy
Watkins, Bettie
Watkins, Dennis
Weast, Bill
Weaver, Carol
Web, Rodney

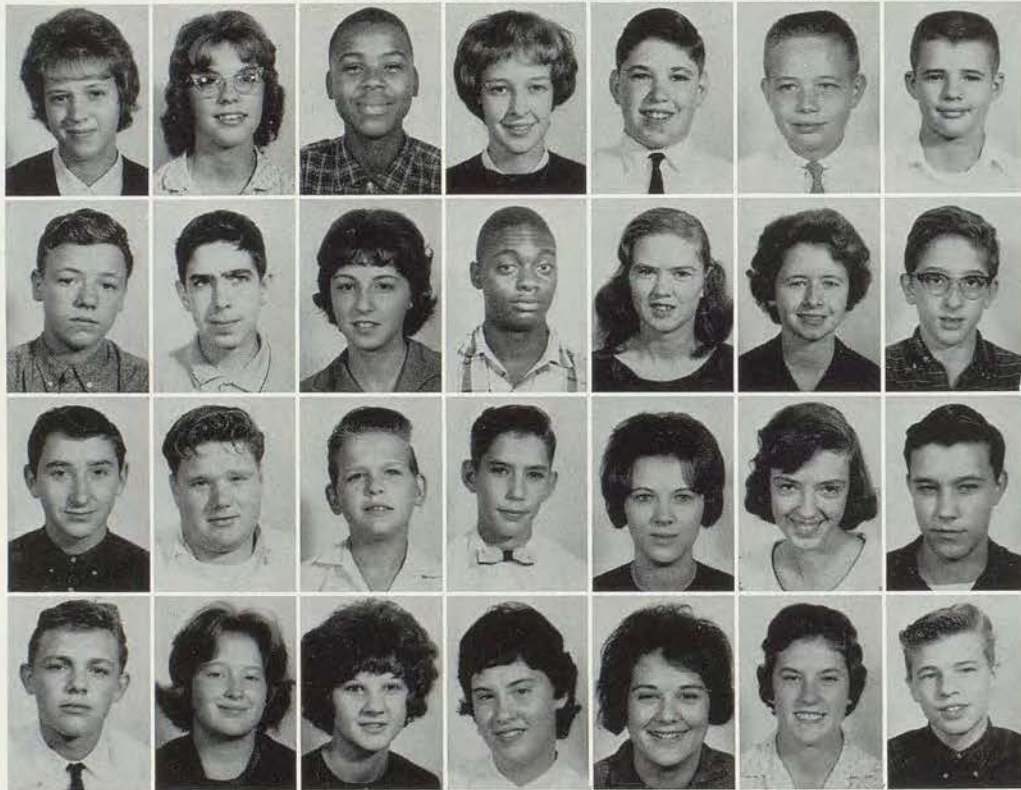
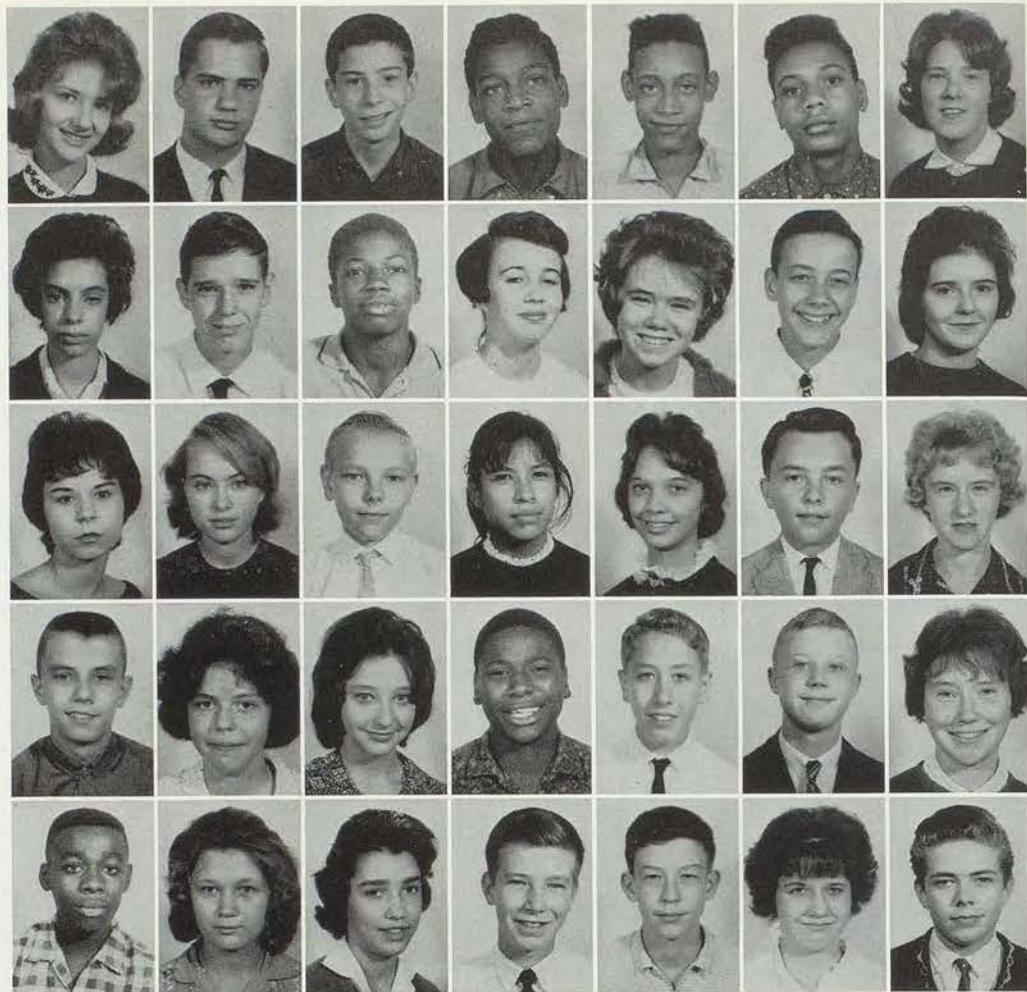

Webber, Jackie
Wessley, Patricia
Wesson, Herbert
West, Linda
Wesler, Richard
Whalen, John
Wheeler, Chris

White, Mike
Williams, Myron
Williams, Nancy
Williams, Ronald
Willoughby, Jo Ann
Wilson, Gay Ann
Wilson, Arthur

Wilson, Eddie
Wilson, Terry
Winnie, James
Wissie, Kenny
Witt, Edna
Witte, Connie
Woods, Jack

Wolf, Mike
Woodstons, Donna
Workman, Paula
Worksham, Linda
Wray, Caudall
Wylise, Kay
Yeo, Chuck



Young, Carol
Young, Martha
Young, Ron
Zeckser, Susan

Miss Sri Sumestri
from
Indonesia

Dear Knights and Ladies,

I shall always remember my first morning at Southeast. When I entered the Castle I was impressed as I looked for the first time at the Round Table and the shields in the Great Hall. I remember the assembly that day and the warmth of your welcome; but most of all, I remember your smiles as I met you for the first time.

Then as I came to know your names and recognize your faces, to share your activities, your fun, your successes, your disappointments, I felt more and more that I was one of you. I didn't just cheer for you at games; I rooted with you because I had caught the Southeast spirit. Southeast became more than a name. It became my Castle and it became you, each Knight and Lady, each member of the faculty.

I can't help but know that being an American Field Service exchange student has given me a special insight that cannot be understood by just a foreign visitor. Living with you, knowing and understanding you, I will carry fond memories of my days at Southeast and I hope that in return you will remember me with affection.

When I return home, I shall remember how two ways of life, a world apart, met here in our hearts.

Sincerely,

SRI SUMESTRI
Sri Sumestri



Castle



Candid

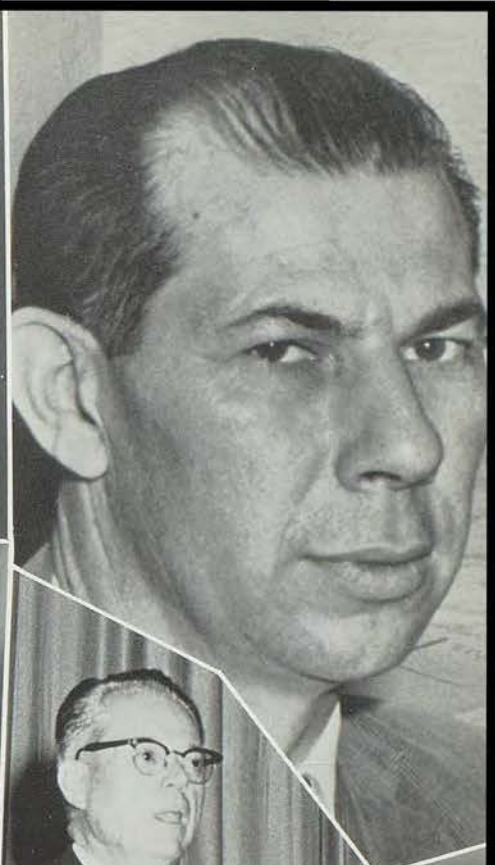
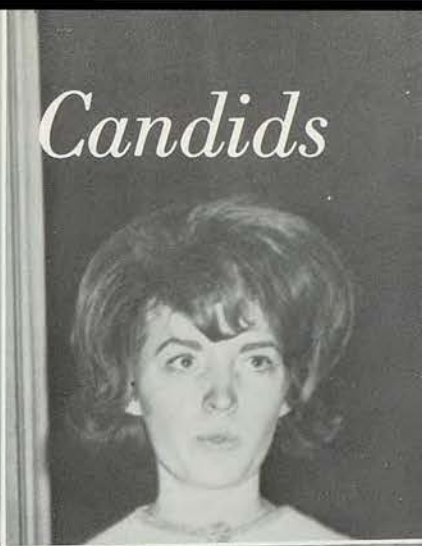



Councils

Participation in student government prepares our Knights and Ladies for responsible activity in our democratic society. The Castle's clubs and councils are centers for fun, friendship, and the development of various student talents and abilities.

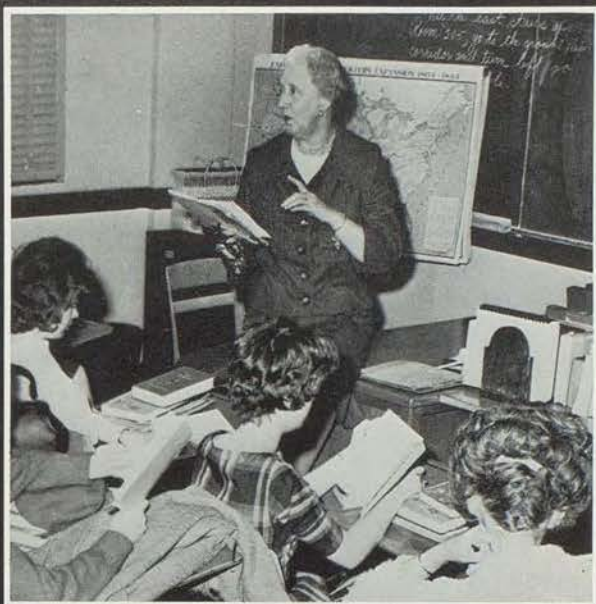

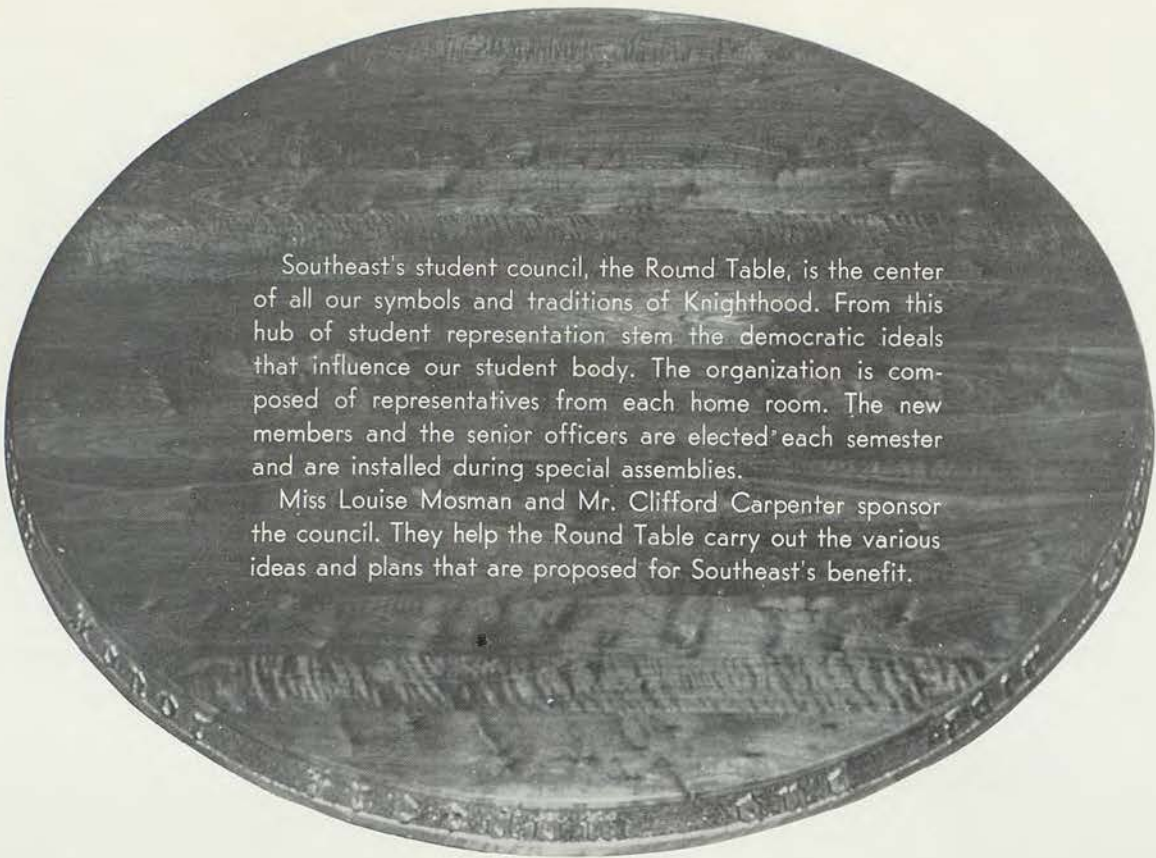

Southeast's student council, the Round Table, is the center of all our symbols and traditions of Knighthood. From this hub of student representation stem the democratic ideals that influence our student body. The organization is composed of representatives from each home room. The new members and the senior officers are elected each semester and are installed during special assemblies.

Miss Louise Mosman and Mr. Clifford Carpenter sponsor the council. They help the Round Table carry out the various ideas and plans that are proposed for Southeast's benefit.

ROUND TABLE PROMOTES

FIRST SEMESTER

Tom Boles
 Mike Hurt
 Sandy Kohler
 Donna Piper
 Dick Kay
 Cholly Drake, Paul Offutt
 Barbara Stevko
 Judy Alminana
 Judy Maltby
 Sri Sumentri

OFFICERS

President
 Vice-President
 Recording Secretary
 Corresponding Secretary
 Treasurer
 Sergeants-at-Arms
 Chaplain
 Historian
 Publicist
 Member-at-Large

SECOND SEMESTER

Bob Knight
 Larry Asbury
 Joyce Reavis
 Cholly Drake
 Dick Kay
 Susan Boyce, Joe Norbury
 Joyce Tripplett
 Marilyn Brockman
 Denise Noble
 Tom Boles





FIRST SEMESTER

First Row: Sheryl Suderman, Mary Moore, Paula DiGiovanni, Jane Shieh, Carolyn Martin, Pam Jones, Linda Leonard.

Second Row: Judy Maltby, Sandy Kohler, Ron Price, Leda Burton, Jerry Vandiver, Vivian Rooks, Karen Buford, Joyce Triplett, Linda Dobrinski.

Third Row: Tom Boles, Dan McGrew, Carol Beckett, Kathy Svetlich, Donna Piper, Betty Bonner, Diane Wingfield, Sue Stewart, Phyllis Ledford.

Fourth Row: Mr. Carpenter, Bobbie Roberts, Bettie Payne, Cholly Drake, Jim Dillenschneider, Mike Windes, Paul Offutt, Mike Hurt, Pat Bruce, Miss Mosman.

STUDENT DEMOCRACY

SECOND SEMESTER

First Row: Cheryl Loney, Judy Large, Paula Sodowsky, Sandy Kennedy.

Second Row: Linda Hunt, Howard Schintz, Helen Howes, Leland Bowen, Linda Astry, Nick Konomos, Alta Potts.

Third Row: Joe Norbury, Cindy Bartlow, Joyce Triplett, Susan Boyce, Denise Noble, Joyce Reavis, Connie Jones, Patty Abell, Bob Knight.

Fourth Row: Barbara Charde, John Yadrick, Cheryl Rushen, Sandy Ambrose, Jan Menor, Carol Derossett, Phil Roberts, Nancy Reeves.

Fifth Row: Mr. Carpenter, Cholly Drake, Steve Cole, Richard Land, Ronnie Shores, Don Norton, Robert Ansley, Phyllis Ledford, Miss Mosman.





BETA CLUB

Since 1939 the Southeast chapter of the National Beta Club has encouraged the fulfillment of scholastic and leadership potential. Only juniors and seniors with a 3.00 grade average and a worthy citizenship record are eligible for membership in this honors organization.

The two-day Missouri Beta Convention in St. Louis was the highlight activity of the year. The Betas, who function under the motto, "Let Us Lead by Serving Others," also participated in Knightlites, revised the Knight's Handbook, decorated the showcase, and presented a gift to the school at the Senior Assembly.

Mr. E. A. Smith sponsors the Southeast Beta Club.

THE BETA CLUB SERVES

First Row: Mr. Smith, Dorothy Arbisi, Carol Adcock.

Second Row: Judy Allsup, Barbara Brown, Judy Gee, Peggy Painton, Leigh Strack, Donna Crane.

Third Row: Susan Schmohe, Mary Trapp, Fran Wall, Donna Boatman, Carolyn Graham, Lin White, Judy Maltby, Sherry Hayes.

Fourth Row: Sue Burry, David Swenson, Larry Asbury, Patty Landaker, Jerry Jordan, Paul Offutt, Kathy Buck.





First Row: Nancy Wolfe, Becky Tuley, Sandy Kohler, Judy Griffin.
 Second Row: Carol Brock, Judy Berry, Joyce Triplett, Patty Bowman, Linda Tarpenning, Cheryl Fowler, Jana Sims.
 Third Row: Phyllis Ledford, Judy Cox, Sarah Hardesty, Gay Groves, Claudine Leonard, Linda Clem.
 Fourth Row: Tom Boles, Tom Weast, Mike Hurt, Jan Menor, Cheney Bath, Ralph Oelsner.

SCHOOL AND COMMUNITY

FIRST SEMESTER

Larry Asbury
 Mike Hurt
 Nancy Wolfe
 Donna Piper
 Peggy Painton
 Paul Offutt
 Carol Adcock
 Barbara Stevko
 Sandy Kohler
 Sue Stuart

BETA OFFICERS

President
 Vice-President
 Recording Secretary
 Corresponding Secretary
 Treasurer
 Sergeant-at-Arms
 Keeper of Archives
 Keeper of Archives
 Tower Representative
 Journalist

SECOND SEMESTER

Donna Crane
 Paul Offutt
 Judy Maltby
 Peggy Painton
 Carolyn Graham
 Larry Asbury
 Jack Lorimer
 Sue Burry
 Donna Piper
 Nancy Wolfe



FIRST SEMESTER OFFICERS



SECOND SEMESTER OFFICERS

BETA ACTIVITIES



IT MUSTA BEEN SOMETHIN' THEY ET.

MR. SMITH ADVISES

TYPICAL MEETING





First Row:
 Carolyn Graham
 Judy Gee
 Dorothy Arbisi
 Jan Menor
 Jeanine Woodcoc

Second Row:
 Donna Crane
 Peggy Painton
 Carol Adcock
 Judy Allsup

Third Row:
 Paul Offutt
 Mike Hurt
 Ralph Oelsner

QUILL AND SCROLL

AMERICAN ASSOCIATION OF UNIVERSITY WOMEN



First Row:
 Jan Menor
 Sarah Hardesty
 Peggy Painton

Second Row:
 Pat Bruce
 Candy Hibbard
 Carol Jackson
 Sharon Hilsdon

Not Pictured:
 Barbara Stevko
 Judy Gee
 Leslie Thorton



First Row: Carol Adcock, Marilyn Brockman, Judy Alminana, Sydney Olson, Kathy Paul, Betty Milberger.
 Second Row: Clarafern Norvell, Georgiana Kettler, Janet Zumbrunn, Lisa Ephraums, Beverly Bodenheimer.
 Third Row: Robert Saint, Kathy Rider, Kay Heuman, Mary Eason, Norma Sudduth.
 Fourth Row: Jan Bell, Frances Kampshroder, Mark Maher, Gary Whitney, Roger Rehfeldt, Tom Dunn, Hos Minamiji.

DORIANS SHOW INTEREST IN ART

OFFICERS

FIRST SEMESTER

Donna Bryant	President
Marilyn Brockman	Vice-President
Carol Adcock	Secretary
Judy Alminan	Treasurer
Kathy Paul	Tower Representative

SECOND SEMESTER

Barbara Stevko	President
Roger Rehfeldt	Vice-President
Marilyn Brockman	Secretary
Jan Bell	Treasurer
Carol Adcock	Tower Representative





Artists or Acrobats?

Southeast's future Rembrandts gain artistic experience as members of Dorians, the art club. The Dorians develop art appreciation by viewing both commercial art and the classical works at the Art Gallery. Dorians, in co-operation with the art department, designs and decorates the colorful scenery used in school productions.

Miss Martha Abbott, the sponsor, guides the members as they experiment with the various artistic media.

Dorians and NAHS co-operate on many art departmental tasks.





First Row: Carolyn Martin, Alta Potts, Judy Alsup, Marcia Adelman, Robert Kilgore, Anne Carpenter.
 Second Row: Gary Bargar, Candy Hibbard, Donna Piper, William Aires, Judy Coffee, Nancy Wolfe.
 Third Row: John Rifembark, Peggy Scott, Cheryl Rushen, Jan Menor, Martha Phillips, Harold Luckritz, Gary Leftridge.

PENTHOUSE PLAYERS EXCEL IN DRAMA

Penthouse, Southeast's drama club, is affiliated with the National Thespian organization. The entertainments produced by the Players this year, included three one-act plays, a children's matinee. Members also participated in Knightlites, a drama assembly, and the Lillis and K.C.U. speech contests.

Penthouse is sponsored by Miss Maria Feters and Mrs. Cecilia Roberts.



PENTHOUSE AND THESPIAN OFFICERS

Nancy Wolfe	President
Cheryl Rushen	Vice-President
Jan Menor	Secretary
Donna Piper	Treasurer
Carolyn Martin	Pledge Captain
John Winfrey	Pledge Captain
Sandy Kohler	Historian

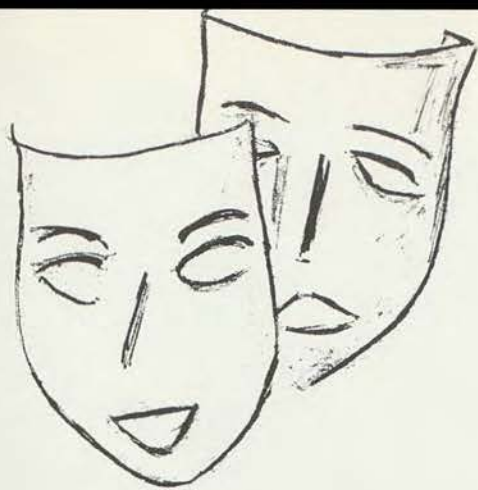

Penthouse Initiation



National Thesians

You can be sure if it's . . . Westinghouse?



An uplifting performance!





First Row: Claudia Jacobs, Cheryl Loney, Mary Novak, Marjorie Davis, Susan Sutton, Marilyn Maher, Susan Coffey, Jane Shieh.
Second Row: Susan Majors, Melinda Snoderly, Adreine Gordon, Linda Astry, Janice Sejmest, Glenda Shafer, Loxie Coddington, Loni Cole, Judy Griffin, Gloria Rice.
Third Row: Elaine Johnson, Samma Jo Fesson, Rene Tabor, Willa Winn, Claire Stuart, Susan Padgett, Jeanette Golitko, Jody Duncan, Bobbie Roberts, Beth Dills.
Fourth Row: Bob Ehinger, Linda West, Cheney Bath, Terry Harms, Fran Wall, Diane Brown, Miguel A. Bretar, Dennis Pickering, Connie Jones, Kathi Bird.

CENTINELAS STUDY SPANISH CUSTOMS

The members of Centinelas, the Spanish Club, participate in games and programs intended to enrich their knowledge of Spanish customs and culture. Centinelas members join the Spanish classes in a Pan American Banquet in the spring. The banquet features Spanish food and entertainment.

Centinelas is sponsored by Miss Herberta Towner.

INITIATION



OFFICERS

STAFF

FIRST SEMESTER

Susan Major	Presidenta
Linda West	Vice-Presidenta
Diane Brown	Secretaria
Barbara Roberts	Tesorera
Judy Griffin	Oficial de Orden

SECOND SEMESTER

Dennis Pickering	Presidente
Jeanette Golitko	Vice-Presidenta
Claudia Jacobs	Secretaria
Susan Coffey	Tesorera
Cheney Bath	Oficial de Orden

OFFICERS

FIRST SEMESTER

Cheryl Azamber	President
Marsha Propst	Vice-President
Beverly Moran	Secretary
Betty Bonner	Treasurer

SECOND SEMESTER

Vance Jones	President
Betty Bonner	Vice-President
Cheryl Azamber	Secretary
Ann Holden	Treasurer



Typical Meeting

"Parlez-vous francais?" The members of Les Chevaliers do. Miss Elizabeth Coulter, who sponsors the French club, aids the members in their interesting ventures into the world of the French language and customs. A Christmas party, complete with French costumes and atmosphere, highlighted the year for Les Chevaliers.

FRENCH CUSTOMS EXPLORED BY LES CHEVALIERS

- First Row:** Carol Novak, Annabelle Nelson, Barbara Oringderff, Cristine Baker, Judy Large, Paula Sodowsky, Johnny Campbell.
Second Row: Vance Jones, Kay Griffith, Cheryl Azamber, Cheryl Herring, Judy Rosen, Beverly Moran, Kay Wylie, Marsha Propst, Mary Keiser.
Third Row: Mrs. Coulter, Billie Johnson, Julie Bowen, Joan Hobbs, Jean Lewis, Judy Gray, Nora Hosack, Carolyn Pelletier, Shirley Meagher, Anne Griggs.
Fourth Row: Carol Mansell, Karen Swain, Lea Tappmeyer, Betty Bonner, Jana Sims, Paula Hauser, Penny Hinderks, Jacki Billings, Ann Holden, Kathleen Dugan.
Fifth Row: Joe Whaler, Harvey Clark, Jim Meredith, Doug Taylor, Henry Dillard, Paul Clark, Bill Smith, Wesley Elliott, David Chase.





First Row: Pam Alexion, Ann Bopp, Marcia Adelman, Jerry Vandiver, Donald Wolf, Mrs. Roll.
 Second Row: Paula Girolamis, Cheryl Pennington, Anita Schmidt, Cynthia Barthlow, Leigh Strack, Carolyn Duga.
 Third Row: Branda Allison, Mary Trapp, Barbara Stevko, William Ayres, Robert Lilly, Gay Groves, Sherry Smith.
 Fourth Row: Jan Menor, Stephen Vernon, Janice Morgan, Candy Hibbard, Pat Bruce, Zelda Rusher, Tom Franke.
 Fifth Row: Cheney Bath, Suzanne Dickinson, Greg Gruber, Dennis Duer, Bill Jasper, Tom Thompson, Kathy Buck.
 Not Pictured: Glenn Wallace, David Mitchell, Gay Thompson, Mike Pfeiffer.

DRACONES REVIVE ANCIENT ROMAN CULTURE

Dracones, Southeast's Latin Club, affords Latin students an opportunity to delve into the language and culture of ancient Greece and Rome. The club's activity of the year was an entertaining banquet complete with Latin costumes and food.

Dracones, sponsored by Mrs. Mary Roll, is affiliated with the Junior Classical League. During the year two representatives were chosen to attend an area League convention.

OFFICERS

FIRST SEMESTER

Mary Trapp	Consul
Sherry Smith	Consul
Gregg Grubes	Praetor
Leigh Strack	Scriba
Glen Wallace	Quaestor
Tom Thompson	Censor

SECOND SEMESTER

Leigh Strack	Consul
Anita Schmidt	Consul
Brenda Allison	Praetor
Sherry Smith	Scriba
Candy Hibbard	Quaestor
Pat Bruce	Censor



OFFICERS

FIRST SEMESTER

Steve Gasper	President
Kathy Mason	Vice-President
Stephen Frohock	Secretary
John Landaker	Treasurer

SECOND SEMESTER

John Landaker	President
Dan Maltby	Vice-President
Fred Wissel	Secretary
Kathy Mason	Treasurer



A fascination for the realm of scientific adventure spurs the members of the Science Club. These science-minded students do not limit themselves to investigation of any specific field, but they explore many phases of science. Their activities this year included viewing films and taking tours of the Linda Hall Library and the Midwest Research Institute.

Mrs. Theresa Bauman sponsors the club.

SCIENCE STUDENTS PROBE MANY REALMS

First Row: Susan Thorpe, Gary Leftridge, Fred Wissel, Terry Harms, Tim Roschke.

Second Row: Ken Montgomery, Dan Maltby, Tom Weast, John Landaker, Steve Gasper, Wayne Davis.

Not Pictured: Linda Clem, Willie Ayres, Kathy Mason, Jim Meredith, Carol Shireman, Brenda Vanderpool, Stephen Frohock, Ralph Oelsner, Dennis Whitney, Donna Piper.

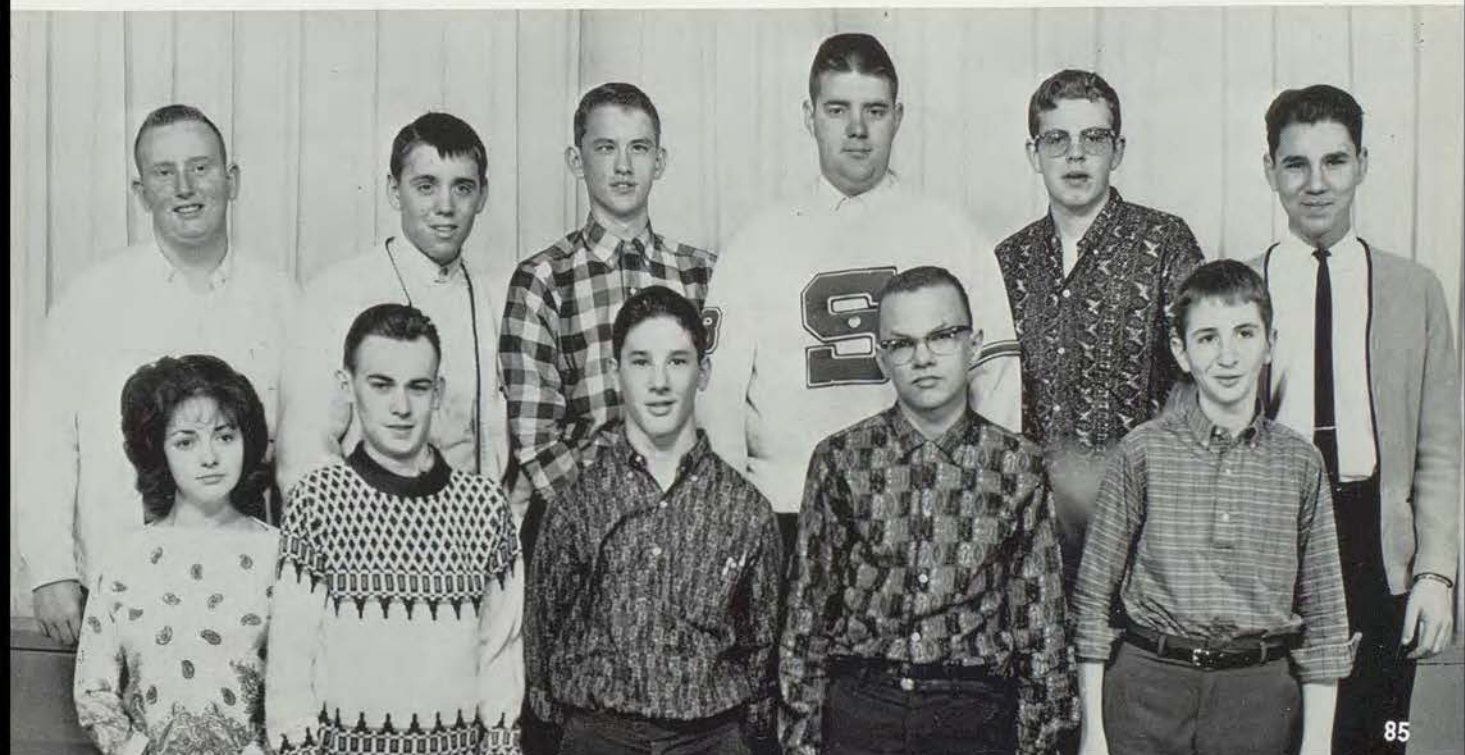



WE'RE FROM SOUTHEAST AND WE'RE THE BEST!

FIRST SEMESTER

Martha Phillips
 Marty Cole
 Judy Coffee
 Pat Bruce
 Linda Dobrinski
 Janice Sudduth

PEP CLUB

President
 Vice-President
 Secretary
 Treasurer
 Parliamentarian
 Publicist

SECOND SEMESTER

Sharon Hilsdon
 Pat Bruce
 Janice Sudduth
 Nancy Blackwood
 Marty Cole
 Martha Phillips

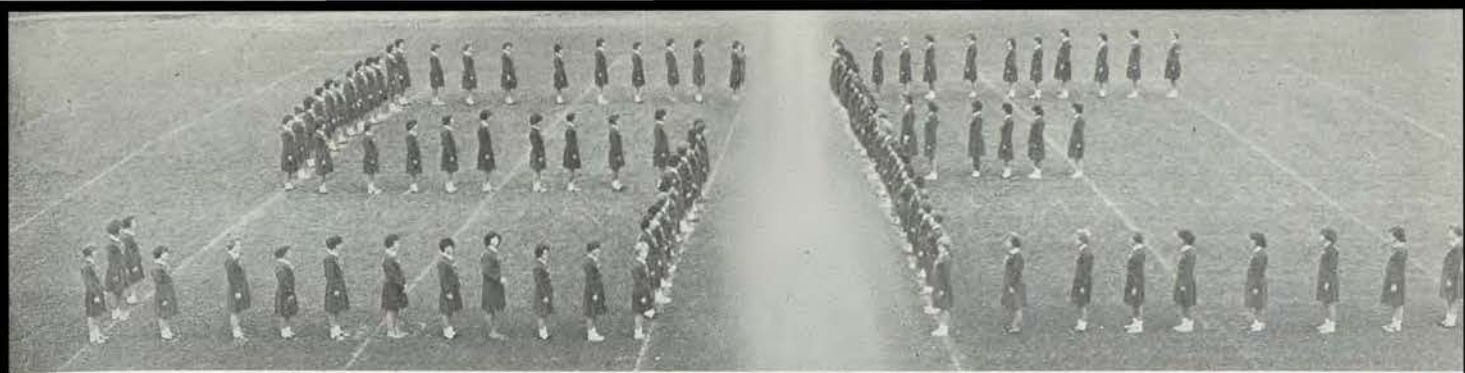

Happy Homecoming!

Score, score, we want more . . .



"V-I-C-T-O-R-Y, that's the Southeast battle cry!"

Led by the cheerleaders, the members of the Southeast Pep Club learn the new cheers and prompt the student body to support their Knights enthusiastically at games and pep assemblies. A bright scarlet pleated skirt and a royal-blue sweater, decorated with a Knight's head, compose the colorful uniform worn by the Pep Club members. These girls earn awards through active participation in all Pep Club activities which include regular meetings and attendance at all games. Miss Dorothy Canham is the Pep Club sponsor.



Our Littlest Cheerleader

Never catch our man

Let's go!





First Row: Mrs. Barr, Yonnie Cole, Yvette Harvey, Ann Gene, Nancy Swane, Alice Thompson, Roxanne Pabst, Miss Johnson.
 Second Row: Lynn Cole, Loxie Cadington, Kay Griffith, Ann Griggs, Billie Johnson, Carolyn Pelletier, John Gould.
 Third Row: Suzanne Stoltz, Marilyn Anderson, Suzanne Israel, Teena Rutter, Delores Bertram, Joe Whalen.
 Fourth Row: Roseann Hayter, Diana Vance, Mary Trapp, Sue Burry, Kathy Buck, Jana Sims.

FTA TRAINS PROSPECTIVE TEACHERS

The goal of the Future Teachers of America is to give students who are interested in teaching as a career valuable experience, and understanding of the teaching profession. Certificates of Merit were awarded this year to the senior members who served as student helpers to Southeast teachers. Miss Mary Johnson and Mrs. Juanita Barr are the club sponsors.

OFFICERS

FIRST SEMESTER

President Sue Burry
 Vice-President Peggy Bruce
 Secretary Marcia Adelman
 Treasurer Roseann Hayter

SECOND SEMESTER

President Roseann Hayter
 Vice-President Mary Trapp
 Secretary Marilyn Anderson
 Treasurer Teena Rutter



OFFICERS

President	Marsha Burry
Vice-President	Penny Flint
Secretary	Rita Somers
Treasurer	Barbara Norbury
Historian	Barbara Walker



Jousters is an athletic club for girls who have maintained an S average in physical education classes and who have participated actively in intramurals. This year the Jousters went horseback riding and roller skating, and sponsored a basketball game between the Jousters and the faculty women. Jousters is under the guidance of Miss Margot Walker and Miss Sara Gaggens.

JOUSTERS STIMULATE TEAMWORK

First Row: Patty Boesck, Gay Ann Wilson, Margaret Trapp, Debbie Stunz, Ruth Crews, Roberts Cowie, Janice Barnes, Penny Flint.
 Second Row: Beverly Manning, Joanne Sanders, Linda Ellis, Barbara Lyons, Carolyn Dugas, Roberta Smith, Bobbie Harrison, Nancy Blackwood, Sherry Steele.
 Third Row: Pam Barker, Roberta Dollison, Alice Braunstetter, Carol Faulkner, Olivia Schmalz, Marsha Burry, Lorine Lord, Vivian Shoemaker, Cheryl Sweitzer.





The Southeast chapter of the Junior Red Cross is composed of one representative from each home-room. This year, the organization, under the supervision of Mrs. Morgan, took charge of filling Christmas stockings for veterans and collecting the March of Dimes funds.

First Row: Billy Snook, Mary Combs, Angela Orlando, Nancy Loveland.
 Second Row: Dave Isle, Rae Ann Swenson, Peggy Bruce, Jackie Billings.
 Third Row: Candy Hibbard, Carol Adcock, Jan Menor, Sarah Hardesty.

JUNIOR RED CROSS SERVES OTHERS

OFFICERS

President	Peggy Bruce
Vice-President	Margaret McBride
Secretary	Marilyn Anderson
Treasurer	Marilyn Anderson
Publicist	Jackie Billings



C
L
A
S
S
M
E
N

U
P
P
E
R



First Row: Paul Offutt, Dave Majors, Alan Creek, Dick Weaver, Paul Ranck, Gary Adkins, Bob Trippe.
 Second Row: Jack Lorimer, Pat Whan, Tom Hardy, Ed Henshaw, Jerry Jordan, Dave DeBusman.
 Third Row: Mr. Thompson (Senior sponsor), Mike Hurt, Bob Willhite, Dennis Jacobs, Don Pettit, Mike Hood, Tom Parker, Steve Fry, Dave Ihrig, Mr. Blair (Junior sponsor).

HI-Y BUILDS  *STRONG VALUES*

First Row: Brent Lagergren, Bill Frick, Chet Willhite, John Spruill, Steve Schwartz, Ron Price.
 Second Row: John Allred, Dan Maltby, Jim Riddle, Steve Vernon, Dave Tucker, Phil Morris.
 Third Row: Dale Hurt, Doug Pickering, Richard Land, Jim Dillenschneider, Gordon Havens, Steve Montee, Mike Windes, Mr. Smith (Sophomore sponsor).

C
L
A
S
S
M
E
N

U
N
D
E
R





First Row: Helen Southard, Sandy Kohler, Judy Alminana, Marilyn Brockman, Karen Buford, Peggy Painton.
 Second Row: Nancy Wolfe, Carol Adcock, Dorothy Arbisi, Judy Maltby, Susan Specht.
 Third Row: Carolyn Carlin, Carol Johnson, Connie Crawford, Carol Blomberg, Denise Noble, Becky Tuley, Carolyn Graham, Donna Hunsaker.
 Fourth Row: Donna Piper, Susan Boyce, Kitty Hayes, Sue Stuart, Joyce Reavis, Linda White, Nancy Reeves.
 Fifth Row: Janie Kuhns, Cholly Drake, Karen French, Karen Hull, Viki Sanders, Jody Brady.

SENIOR TRI-HI-Y GROUP I

Tri-Hi-Y, sponsored by the YMCA, is pledged to promote Christian ideals.



OFFICERS

FIRST SEMESTER	SECOND SEMESTER
President	
Judy Alminana	Carol Blomberg
Vice-President	
Marilyn Brockman	Vicki Sanders
Recording Secretary	
Helen Southard	Susan Boyce
Treasurer	
Nancy Wolfe	Judy Maltby
Sergeant-at-Arms	
Cholly Drake	Carol Adcock
Sandy Kohler	Susan Spect

OFFICERS

FIRST SEMESTER	SECOND SEMESTER
	President
Pat Hill	Brenda Vanderpool
	Vice-President
Susan Schmohe	Phyllis Ledford
	Secretary
Barbara Brown	Susan Mitchell
	Treasurer
Joyce Larson	Lorraine Beaty
	Sergeant-at-Arms
Brenda Vanderpool	Becky Hagan



Southeast's Tri-Hi-Y has expanded to five groups, two senior chapters, plus one junior, one sophomore, and one freshman organization.

SENIOR TRI-HI-Y #2

First Row: Judy Wilson, Barbara Brown, Kathy Nelson, Carol Acock.
 Second Row: Susan Duer, Becky Hagan, Fran Wall, Susan Mitchell.
 Third Row: Brenda Vanderpool, Phyllis Ledford, Lorraine Beaty, Sue Schnakenberg.



OFFICERS

FIRST SEMESTER SECOND SEMESTER

President

Barbara Charde Marilyn Maher

Vice-President

Bettie Payne Linda Dobrinski

Secretary

Marilyn Maher Ann Carpenter

Treasurer

Candy Hibbard Martha Phillips

Sergeant-at-Arms

Sharon Ellsworth Candy Hibbard

Bobbie Roberts Susan Hendrix



The YMCA Youth and Government activities were enthusiastically supported by the Southeast girls. Youth and Government was originated to give teen-agers greater knowledge of our democratic government.

JUNIOR TRI-HI-Y GROUP II

First Row: Susan Parnell, Sheryl Scott, Marilyn Maher, Carol Higdon, Ann Carpenter, Sandra Kennedy, Carolyn Martin.

Second Row: Diane Wingfield, Linda Dobrinski, Jane Grimes, Peggy Scott, Cindy Earp, Vicki Mills, Marty Cole, Susan Coffee, Nancy Robinson.

Third Row: Carol Jackson, Sharon Henderson, Candy Hibbard, Sharon Ellsworth, Tucky Cleary, Martha Phillips, Betty Payne, Bobbie Roberts, Susan Hendrix, Barbara Charde.





First Row: Mary Lincoln, Susan Drake, Sue Ellis, Bobbie Murphy, Janice Pohle, Mary Moore, Cheryl Pettit, Linda Spector, Joanne Sanders, Nancy Svetlich, Diane Gunier.

Second Row: Linda Lubke, Betty Caldwell, Janet Clay, Leda Button, Loretta Kingston, Becky Lusher, Helen Houtes, Janet Allen, Janice Millhouser, Sheryl Suderman, Susan Blum, Linda Arnold.

Third Row: Joan Hobbs, Linda Astry, Kay Heunan, Pam Jeter, Barbara Jackson, Sherri Driscoll, Barbara Clymer, Jana Butterworth, Betty Piper, Pattie Callahan.

SOPHOMORE TRI-HI-Y GROUP II

Besides participating in community projects, the members also enjoy various dances and parties. The climax of an active Tri-Hi-Y year was the spring Senior Farewell given by the juniors and sophomores in honor of the senior girls.

OFFICERS

FIRST SEMESTER

SECOND SEMESTER

President

Sheryl Suderman Bobbie Murphy

Vice-President

Susan Blum Becky Lusher

Secretary

Mary Lincoln Susan Drake

Treasurer

Barbara Jackson Linda Arnold

Sergeant-at-Arms

Diane Gunier Pam Jeter

Linda Lubke Nancy Svetlich







Capers

Southeast's sparkling productions are inspired by excellent faculty sponsors and enthusiastic students. The Castle's talented musicians and thespians enjoy performing to the applause of appreciative audiences.



C R U S A D E R

S T A F F



EDITORS

Donna Piper, Co-Assistant Editor; Mr. Tira, Advisor; Paul Offutt, Editor-in-Chief; Mike Hurt, Co-Assistant Editor.



WHO'S HIDING BEHIND THE TREE?

CLASS EDITORS

Mary Anne Jones, Freshman Editor; Judy Maltby, Sophomore Editor; Jan Menor, Senior Editor; Susan Boyce, Junior Editor; Miss Birkhead, Literary Adviser; Nancy Wolfe, Literary Editor.

THE MAN BEHIND THE WHIP



Behind the mysteriously closed doors of Room Nine, a monumental task was performed this year—the 1963 Crusader was designed and completed! The book you are now reading represents the combined efforts of all the members of the 1963 Crusader staff, to produce a fitting tribute to Southeast's twenty-fifth anniversary.

Ours was a very "industrious" staff, as the whole Castle knows. Mr. Tira will verify that we were a "slave-driven" group of students who had no time for amusements of any kind. Any rumors that radio music or party noises constantly issued from the Crusader room were definitely unfounded.

The staff had the usual two main problems that all Crusader staffs have: to agree upon the make-up of this book, and to keep the contents and cover design a secret.

As we worked together throughout the year, we experienced many differences of opinion, but our entire staff is in accord on two major points—we hope Southeast will always remain the "best school in Kansas City," and that all the students will thoroughly enjoy this, the 1963 Crusader.



THE STAFF

PHOTOGRAPHY STAFF

Mr. Carter
Advisor
Gary Leftridge
Photography Editor
John Pink
Steve Hocker



HAPPY BIRTHDAY, SUSAN!



CAKE-EATERS

COORDINATING EDITORS

Tom Weast, Organizational Editor; Dorothy Arbisi, Assistant Freshman Editor; Barbara Brown, Business Manager; Carol Adcock, Art Editor; Jerry Jordan, Sports Editor.



1961
PAM ADAMS
RONNIE BALCOM
GEORGE BARISAS
FRAN CRONMEYER
CHRIS CUSHMAN
CONNIE GIVENS
RAEANN HEALZER
MARCIE HEY
TOM HOOD
MARTHA JACKSON
JOHN NELSON
JOY NELSON
ANIS REXROAD
A. SUDERMAN
KAREN THOMAS
ERN VOGEL

1960
evelyn abell
rog adelman
bob benson
betty brunn
fran carleton
pete clark
phyllis jones
sharon keelson
harold
karen
carl
marie

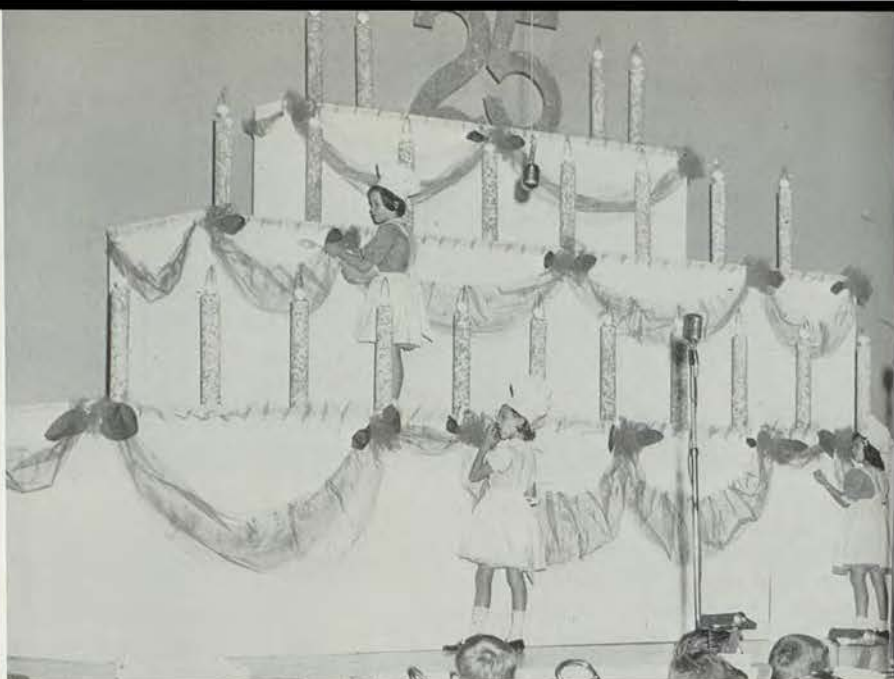

KNIGHTLITES 1962

25th Anniversary

The 1962 Knightlites commemorated Southeast's twenty-fifth anniversary. The program was dedicated to all Knights and Ladies and reflected the spirit of Southeast during the last quarter century.

Each act of the show represented the theme of one of the twenty-five previous Knightlites. An elaborate pink and white layered birthday cake, ornamented with twenty-five candles, served as the stage setting for the performers.

The dancing, singing, and acting, complemented by colorful costumes and an excellent Knightlites orchestra, was enthusiastically applauded by capacity audiences.

This sparkling production was directed by Mrs. Eleanor Brown.







BAND

Clarinet: Jackson Colaw, Dick Kay, Roger Rehfeldt, Paul Offutt, Roy Girolami, Mike Burch, Stephen Manley, Kaye Wylie, Tom Franke, Steve Vernon, Suzanne Stoltz, Sherry Carver, Alice Braunstetter, Cheryl Pennington, Sue Walker, Fred Tatzko, Kim Henry, Linda Pay, Bill Bonnicksen. **Oboe:** Shirley Simmons. **Trumpet:** Kit Kubis, Pat Windes, Cheny Bath, Bob Trippe, Bob Hardesty, Jim Borgeson, Steve Waller, Marilyn Hollensbe, Larry Stanhope, David Garrett, John Crenshaw, Ronney Bath, Max Elrod. **Tuba:** Tom Gibson, James Bair. **French Horn:** Dean Lett, Wesley Collins, Dennis Dusenberry. **Conductor:** Mr. Markley.

Music Department Enriches

ORCHESTRA

Violin: Sarah Hardesty, Ann Holt, Jo Niday, Lynne Zinser, Marilyn Patton, Bill Wilson, Barbara Dorman, Mary Enslin, Janet Battice, Ronnie Holt, Loxie Cadington, Elaine Walz. **Percussion:** Gary Adkins, John Grubb. **Flute:** Sheryl Suderman. **Clarinet:** Jackson Colaw, Ray Girolami. **French Horn:** Dian Lett, Paul Pattison.





BAND

Flute: Patty Landaker, Marian Johnson, Sheryl Suduman, Daneen Atkisson. **Saxophone:** Stephen Steacy, Cheryl Campbell, Linda Hill, Bart Pace, Tom Schram, Fred Etter. **Bass Clarinet:** John Gibeson, Nancy Carothers. **Trombone:** Ray Robinson, Lee Hunsaker, Willa Winn, Gerald Arrowsmith, Dennis Whitney. **Percussion:** Gary Adkins, Bob Owens, Larry Allen, John Spruill, Jody Duncan, Susan Thorpe. **Baritone:** Harold Pettit, Larry Asbury, John Landaker. **Tuba:** Wayne Davis, Joe Norbury. **French Horn:** Jills Kubis, Paul Pattison.

School Life

ORCHESTRA

Cello: Sharon Ward, Linda Smith, Sandy Smith, Nancy Eshelman. **Viola:** Lorene Lord, Susan Padgett, Donnita Barnard. **Bassoon:** Toni Rail. **Flute:** Brian Taylor. **Trumpet:** Bob Trippe, Bob Hardesty, Ronnie Bath. **Trombone:** Pete Parnell. **Tuba:** Wayne Davis. **Bass Violin:** Tom Gibson, Don Parsons. **Conductor:** Mr. Markley.



A CAPPELLA CHOIR

Carol Acock
 Donnita Barnard
 Sandra Bennett
 Carol Blomberg
 Donna Boatman
 Ann Bopp
 Anne Cleary
 Judy Coffey
 Patti DeRubertis
 Cindy Earp
 Judy Gee
 Paula Girolami
 Carolyn Graham
 Judy Gray
 Judith Griffin
 Becky Hagan
 Carole Heustis
 Candy Hibbard
 Sharon Hilsdon
 Ann Holt
 Pat Houchins
 Jeri Howard
 Donna Hunsaker
 Carol Jackson
 Mary Ann Jones
 Sandra Kennedy
 Patty Landaker
 Joyce Larson
 Jean Lewis
 Teresa Lewis
 Judy Maltby
 Carol Mansell
 Carolyn Martin
 Sandy Martin
 Janice Morgan
 Suzy Nelson
 Martha Phillips
 Donna Piper
 Joyce Reavis
 Nancy Reeves
 Nancy Robinson
 Lana Rogers
 Anita Schmidt
 Sandi Smith
 Sue Stuart
 Margie Thomas
 Leslie Thornton
 Brenda Vanderpool
 Fran Wall
 Gary Beets
 Bill Blanton
 David Eklund
 Mike Fanin
 Dennis Frazee
 Steve Gasper
 Tom Hardy
 Mike Jones
 John Julian
 Dick Kay
 Warren Keith
 Robert Kilgore
 John Landaker
 Kenny Lewis
 Joe Norbury
 Steve Norbury
 Tim Norbury
 Richard Norman
 Don Pettit
 Larry Pierce
 Harry Rhodes
 Tim Rogers
 James Scott
 Richard Shollenberger
 Bill Smith
 Douglas Taylor



Arthur Turner
 Dale Turner
 Mike Ward
 Russell Washington
 Ken Watley
 Bill Wilson
 Steve Williams
 John Winfrey
 David Wise
 Fred Wissel
 Chet Willhite





GIRLS' CHOIR

First Row: Joan Mabry, Joanne Sanders, Cheryl Hampton, Cheryl Azamber, Cathy Baker, Lynn Zinser, Linda Goodhue, Ann Carpenter, Beverly Manning, Phyllis Barnes, Virginia Giamalva, Sharon Armstrong, Joan Tull.

Second Row: Judy Hayes, Jenifer Summers, Janice Carpenter, Janet Clay, Cheryl Pettit, Ellen Jane Loehr, Michal Griggsby, Lynn Cole, Leda Burton, Sherilyn Riordan, Karen Sue Hull, Barbara Norbury, Linda Arnold, Vikki Lynn Sanders.

Third Row: Sheryl Suderman, Sharon Bowers, Karen Buford, Sandy Ambrose, Peggy Bruce, Pam Phillips, Susan Hendrix, Marilyn Patton, Marilyn Marshall, Rae Ann Swenson, Janet Allen, Susan Kerstann, Janice Keller, Ruthie France.

Fourth Row: Marilyn Anderson, Betty Bonner, Becky Lusher, Kathy Buck, Betty Milberger, Barbara Jackson, Judy Davis, Rita Costica, Diane Brown, Carol Marley, Janice Millhouser, Julie Beck, Barbara Clymer, Norma Sudduth.

Knightlites Orchestra Provides Musical Enjoyment

Saxophones: Tom Schram, Cheryl Campbell, Linda Hill, Jackson Colaw. **Violins:** Sarah Hardesty, Anne Holt. **Drums:** Gary Atkins. **Trombones:** Ray Robinson, Lee Hunsaker, Douglas Perry. **Trumpets:** Bob Hardesty, Bob Trippe, Cheney Bath, Pat Windes, Kit Kubis, student director. **Piano:** Paula Girolami, Barbara Clymer. **Bass:** Wayne Davis.





BOYS' CHORUS

First Row: Gregory Herndon, Jack Parton, Leroy Asbury, Jim Hare, Greg Stephan, James Powell, Pat Lara, Mr. Shanklin.
 Second Row: Robert Pugh, Frank Kramer, Dennis Gargotto, Bob Ambrose, David Graham, Mike Beard, Dwight Bennett, Bill Rice.
 Third Row: James Kincaid, James Dewberry, George Rusher, Robert Johnson, LeRoy C. Dewberry, Larry Sutton, Jim Murphy.
 Fourth Row: Paul Scott, Wesley K. Reisinger, Stuart Cummings, Dennis McKeehan, Gerald Fischer, Jim Alderson, James Davis, Maurice Herndon.

Choral Groups Acquire

BOYS' CHORUS

First Row: Larry Adkins, John Marston, John Crenshaw, Arthur Sims, Gregg Crane, Bob McDaniel, Mr. Shanklin.
 Second Row: Greg Ono, Ted Fritz, John Kirwin, Arthur Mobley, Bill Kelly, Rick Friend, Gary Bell, Jim Alred.
 Third Row: Bill Endres, Gary Dickens, Herbert Alexander II, Dave Swenson, Jim Dillenschneider, Francis Kampschroeder, David Brown, Steve Lozier.





GIRLS' GLEE

First Row: Veva Koenig, accompanist; Carol Bailey, Yoni Cole, Beverly Saunders, Ginny Brammer, Carol Riley, Judy Chesnut, Donna Woolston, Ann Cadell, Mr. Shanklin.

Second Row: Kay Pettis, Joyce Karichner, Donna Hoops, Jo Marie Griest, Phyllis Foster, Bettilee Watkins, Camille Spencer, Kathy LeVan, Jackie Lindenman.

Third Row: Linda Spector, Vivian Rooks, Rugenia McClain, Johnna Joslin, Connie Porterfield, Janice Lampson, Diane Ranck, Cindy Buzalas, Nancy Stoner, Mary Ann Shupe.

Fourth Row: Janice Sejnost, Bonny Clardy, Pam Jones, Susan Sutton, Toni Rail, Cheree Donahue, Chloie Robinson, Polly Riley, Pat Clark, Ann Jeans.

Fifth Row: Imogean Mitchell, Cathy Coppock, Linda Raymond, Alice Miller, Vicky Jacks, Sama Claws, Nancie McGinnis, Janie Chatman, Linda White, Kathy Robinson.

Rich Musical Backgrounds

GIRLS' GLEE

First Row: Veva Koenig, Rachel Mooner, Gloria Valenzuela, Linda Wade, Ann Stoffers, Pamela Greenlee, Alice Overbey, Jeannine Reed, Deborah Graves, Roxanne Papst, Betty Foulks.

Second Row: Kathy Moore, Cheryl Dickerson, Glenda Shafer, Patricia Goldston, Karen Roxburg, Joyce Gloyd, Jolene Commans, Susan Minges, Sharon Finkle, Jean Villines, Jeannie Abell.

Third Row: Marian Johnson, Ava Nelson, Pat Kappel, Rose Cole, Paula Workman, Carole Johnson, Sue Cochran, Patricia McDonald, Peggy Jackson, Shirley Cook.

Fourth Row: Carol Beckett, Kathy Noel, Franchesca Jones, Eloise Johnson, Carol Young, Phyllis Long, Gloria Gaylor, Sherry Marsh, Alta Potts, Liddi Hadley, Mr. Shanklin.

Fifth Row: Cathy Thompson, Linda Thompson, Chocolate Phillips, Toots Wilcoxon, Sandy Mashburn, Kathy Glaser, Betty Steen, Donna Combs, Mary Lou Brockman, Jackie Sharp, Judy Keith.





GIRLS' GLEE

- First Row:** Veva Koenig, Linda Manning, Cheryl Everly, Wilma Sidle, Ellen Capoot, Joy Mannhalter, Julie Wilcox, Barbara Straeter, Sue Vaught, Mr. Shanklin.
- Second Row:** Linda Lynch, Judy Hammond, Annabelle Nelson, Barbara Oringderft, Judy Large, Donna Jones, Sarah Ban Gordon, Linda Worsham.
- Third Row:** Mary Ann Brown, Carolyn Beckler, Sherry Carver, Edna Hever, Helen Howes, Lynne Calvert, Jackie Arnold, Kathy Noland, Jeanniene Morrison, Mitch Mitchell.
- Fourth Row:** Ruth Crews, Beth Cooper, Mary Kay Civello, Raylene Truit, Harriet Brown, Leona Armstrong, Lerrie Milberger, Kathy Peterson, Pam Barker, Sandi Batter.
- Fifth Row:** Adrienne Miller, Paula Sanderson, Carole Maltby, Carol Faulkner, Sue Schnakenberg, Mary White, Lorraine Beaty, Joetta Stout, Mary Coleman, Carol Derossett, Linda Ray.

VOICES HARMONIZE



GIRLS' OCTET

- First Row:**
 Judy Gray
 Ann Bopp
 Donna Piper
 Jeri Howard
 Joyce Larson
- Second Row:**
 Judy Coffee
 Becky Hagan
 Joyce Reavis
 Donna Hunsaker

BOYS' OCTET

- Tim Norbury
 Joe Norbury
 Arthur Turner
 Don Pettit
 John Landaker
 Steve Gasper
 Bill Wilson
 Fred Wissel
 Steve Norbury





TRUMPET TRIO

Bob Trippe, Pat Windes, Kit Kubis



MAJORETTES

Nancy Carroll, Sandy McCurly, Sharon Hilsdon, Pam Carter

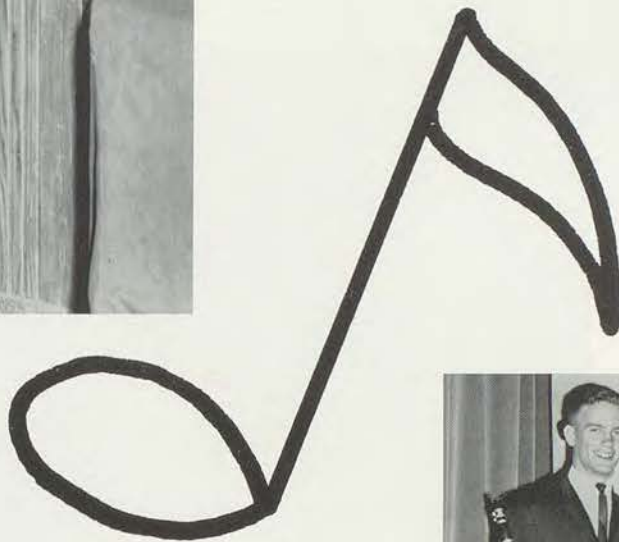

CLARINET QUARTET

Jackson Colaw, Rodger Eehfeldt, Rick Kay, Paul Offut



GETTYSBURG ADDRESS



Southeast's student life and school activities are thoroughly recorded in the **Tower**. The student staff, under the guidance of Mr. Everett Hanan, assumes complete responsibility for producing an outstanding newspaper. They write the articles, plan the pages, take the pictures, and solicit the advertising. The students thus gain valuable journalistic experience and at the same time improve their basic English skills.

News students who exhibit superior capability are awarded with membership in Quill and Scroll, a national journalistic honor society.

T O W E R S T A F F



First Row: Mary Comer, Judy Griffin, Sherry Smith, Pat DeRubertis, Leslie Thornton, Virginia Greenlee, Clint Richards.
Second Row: Carolyn Kircher, Linda Clem, Pat Bruce, Steve Gasper, Martha Phillips, Tucky Cleary.

STAFF

FIRST SEMESTER

John Yadrick	Editor-in-Chief
Candy Hibbard	News Editor
Carol Jackson	Advertising Manager
Kathy Paul	Column Editor
Peggy Scott	Circulation Manager
Dave Ihrig	Sports Editor

SECOND SEMESTER

Tucky Cleary	Editor-in-Chief
Pat Bruce	News Editor
Sherry Smith	Advertising Manager
Leslie Thornton	Column Editor
Martha Phillips	Circulation Manager
Clint Richards	Sports Editor





First Row: Dorothy Stewart, Barbara Pierce, Nancy Clifton.

Second Row: Judy Williamson, Eileen Gammill, Carolyn Smith, Reid Rimel, Phyllis Madden, Jonna Groves, Mr. Coombe, co-ordinator.

Third Row: Charles Peterson, Don Collins, Doyle Morris, David Rogers, Jim Nolan, Earl Newman, Ben Lynas.

Not Pictured: Sharon Barge, Jerry Fortney, Patty Cipolla, David Hoops.

C.O.E. PROVIDES TRAINING



Vocational guidance and on-the-job training are the objectives of the Co-Operative Occupational Educational program. This program affords high school students the opportunity to gain practical experience in various careers. Mr. Cecil Coombe is the head of Southeast's C.O.E. department.

On the way to
work experience



Projection Staff

First Row: Mr. Griggs, Jim Hall, Mike Norwood, Donald Wolf, John Campbell, Mr. Rice.

Second Row: Mary Schwab, Hos Mimamiji, Sharon Lord, Ray Robinson, Karen Vandever.

Third Row: Dennis Shelton, Jim Riffenbark, Olivia Schmaltz, Ken Jones, Larry Sutton, Van Bowker.



Production Crew

First Row: Ray Fallen, Jim Price, Harry Edelman, Jerry Fallen, Ken Jones, Dave Graham, David Vogt.

SERVICE GROUPS

First Row: Miss Pence, Roger Fox, Pat Maynes, James Bair.
Second Row: Bill Jasper, Tory Kleve, Vaughn Cornish, Glen Bray.

First Row: Mr. Herrman, Greg Dovel, Steve Lou, Terry Jones.
Second Row: Brent Logergren, Sharon Comp, Pat Colvin, Craig Harreld.

Chess Club



German Club





Collectors

Kathy Nelson
Jeanine Woodcock
Mr. Bradford



Television Assistants

Phyllis Ledford
Carol Brock
Mr. Patterson



Nurse's Assistants

Sherrill Holmes
Peggy Painton
Paula Girolomi
Pat Hill
Susan Schmohe
Joyce Triplett
Sue Burry

Carolyn Kircher
Mary Trapp
Fran Wall

Betty Bonner
Miss Brown

First Row:
Phyllis Ely
Sheryl Switzer
Jessie Kopp
Morris Smith
Roberta Smith

Second Row:
Jim Edwards
Sharon Lord
Torie Westbrook
Lorene Lord
Jim Meredith

Office Assistants



Hall Warders



MISS DONNA CRANE

R
O
T
C
Q
U
E
E
N



Princesses



MISS DIANA BATTICE



MISS SANDY KOHLER



MISS DONNA PIPER

2

3

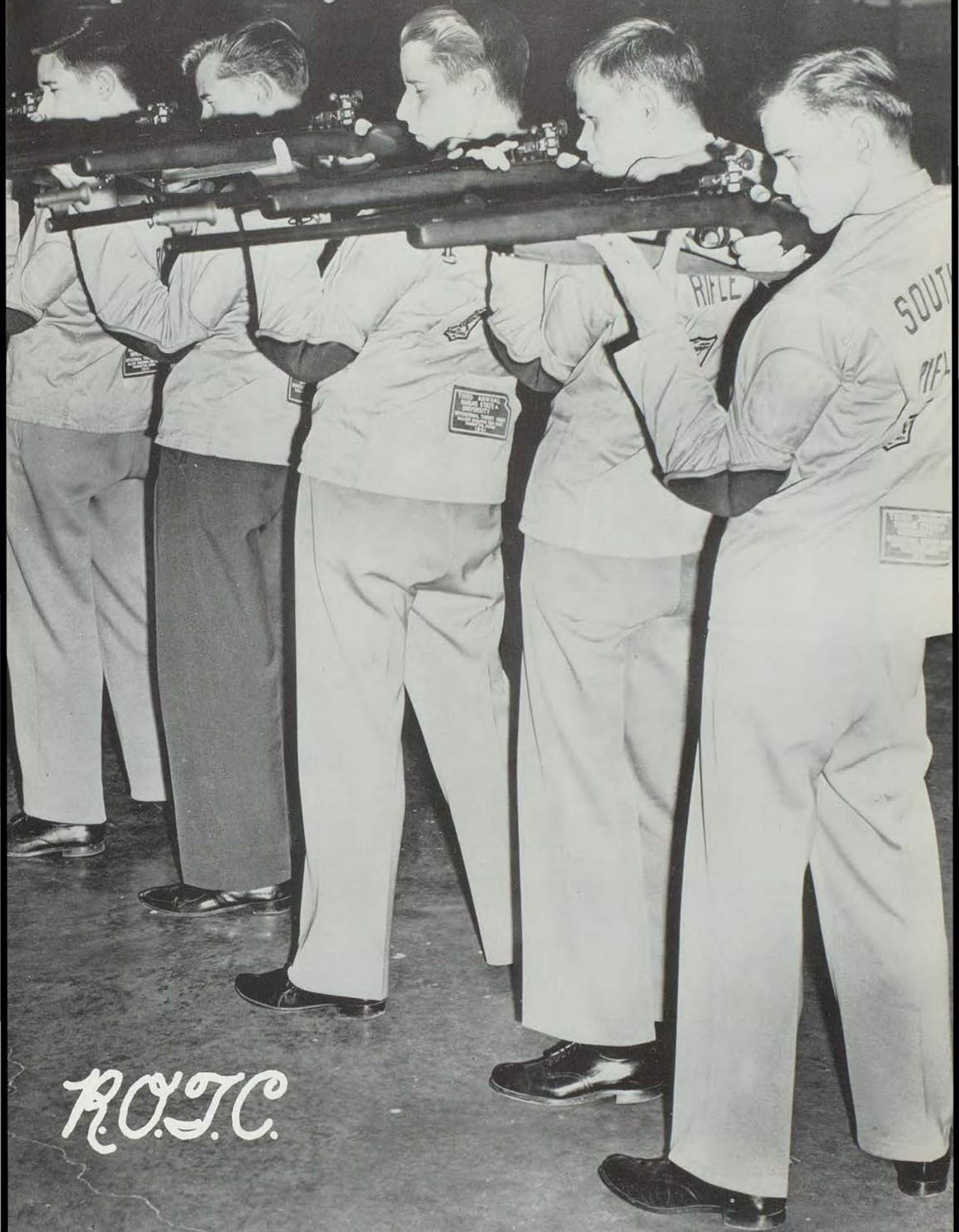

R.O.T.C.



PASEO AND SOUTHEAST
QUEENS AND COMMANDERS

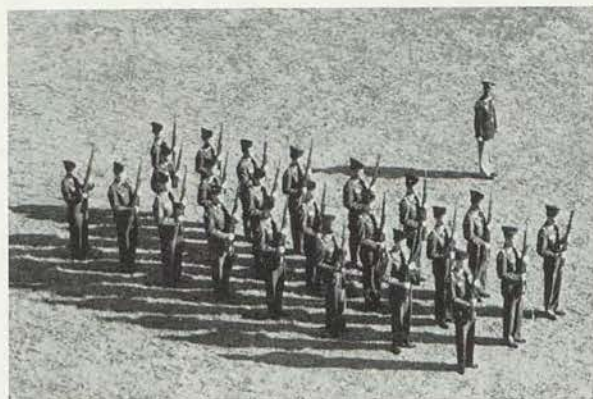

SOUTHEAST DRILL TEAM



QUEEN DONNA CRANE DANCING WITH MR. POWELL,
VICE-PRINCIPAL

R.O.T.C.

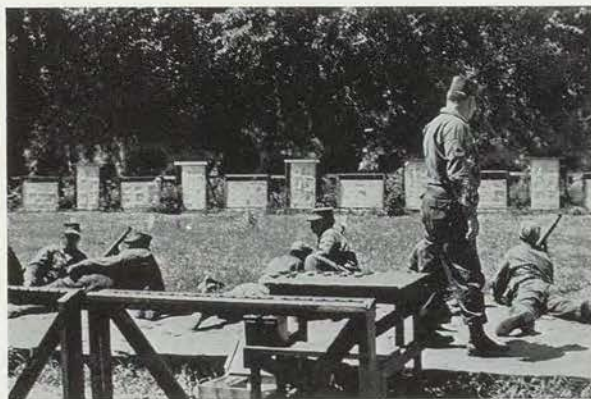

ON THE FIRING LINE
SUMMER CAMP 1962



PRESENTATION OF AWARDS TO QUEENS AND
PRINCESSES AT R.O.T.C. BALL



PRACTICE MAKES PERFECT

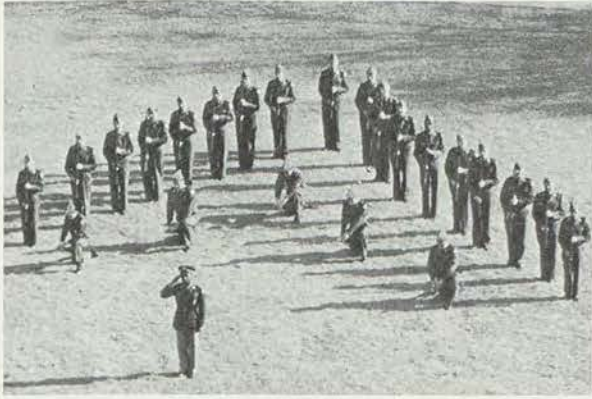

DRILL TEAM FORMATION



PRINCESSES OF THE ANNUAL R.O.T.C. BALL

ACTIVITIES



PLATOON INSPECTION



QUEEN DONNA CRANE



SOUTHEAST RIFLE TEAM



FIRST AID CLASS



BATTLE GROUP STAFF

Seated: Major Steve Cole, Battalion Commander

Standing: Major Robert Thompson, Battalion Executive Officer, Lt. Louis Pererson, S-1, Lt. Wesley Noel, S-3, Lt. Milton Adams, S-4.

A COMPANY

Company Commander Lt. Miller

1st Sergeant Sgt. Lyman

1st Platoon Leader Lt. Chase

2nd Platoon Leader Lt. Gowans

1st Rank: Sgt. Floyd, Harlan, Kincaid, Crawford, Akins. 2nd Rank: Duer, Jones, Clark, Butler. 3rd Rank: Dill, Houston, Barham.

1st Rank: Sgt. Baze, Julian, Sanders, Acock, Tabor. 2nd Rank: Rhoades, Moss, Rowley, Wray. 3rd Rank: Morris, Turney, Jones.





B COMPANY

Company Commander Lt. McCale
 1st Sergeant MSgt. Mallot

1st Platoon Leader Lt. Pittman

2nd Platoon Leader Lt. Walden

1st Rank: Sgt. Prybil, Carney, Bennett, Adams. 2nd Rank: Hayes, Ross, 3rd Rank: Hardin, Spector, Martin.

1st Rank: Sgt. Dawson, Perkins, Gray, Sheely. 2nd Rank: Dunlap, Smith. 3rd Rank: Anderson, Bolden, Burris.

C COMPANY

Company Commander Lt. Madison
 1st Sergeant Sgt. Reisinger

1st Platoon Leader Lt. Enslin

2nd Platoon Leader Lt. Wallace

1st Rank: Sgt. Holt, Bair, Bidwell, Hughes, Bennett. 2nd Rank: Rumford, Culbertson, Eiseie, Flanagan. 3rd Rank: Dillard, Sherard, Combs, Estell.

1st Rank: Sgt. Prybil, Green, Hilliday, Glaser, Palmer. 2nd Rank: Ambrose, Dovel, Herndon, Moss. 3rd Rank: Scott, Reynolds, McGlynn, Wilson.



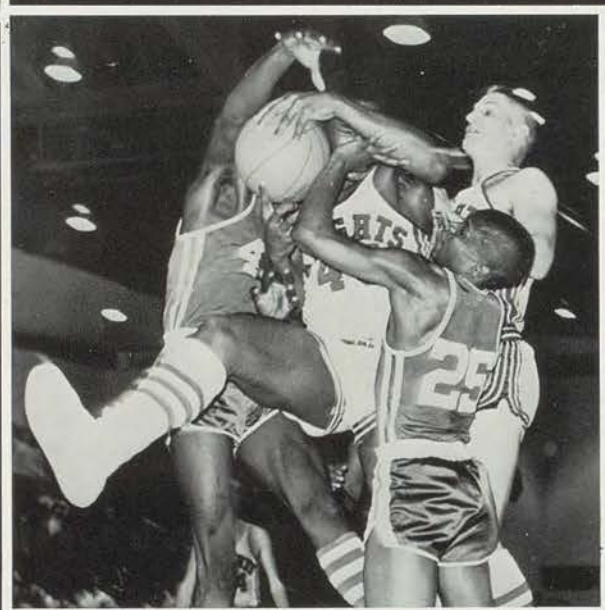
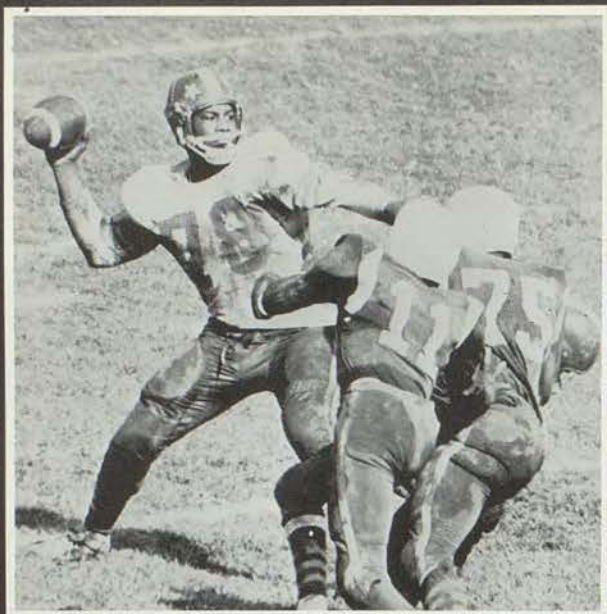

Contests

Southeast's gallant Knights, as champions of sportsmanship and fair play, defend the Castle's honor. Their hard fought battles exemplify the knightly characteristics of unflinching courage and superior athletic ability.



VARSITY



JUDY GARDNER



KAREN HULL



BECKY TULEY



Left to Right:

- Karen Hull
- Judy Gardner
- Donna Piper
- Cholly Drake
- Becky Tuley
- Sandy Kohler

CHEERLEADERS



CHOLLY DRAKE



DONNA PIPER



SANDY KOHLER

B-TEAM

Susie Parnell

Sherryl Scott Jane Grimes

Cindy Earp Candy Hibbard Bobbie Roberts



Miss Mary Anne Jones

F
O
O
T
B
A
L
L
Q
U
E
E
N



Princesses



MISS CHOLLY DRAKE



MISS JUDY GARDNER



MISS BECKY TULEY

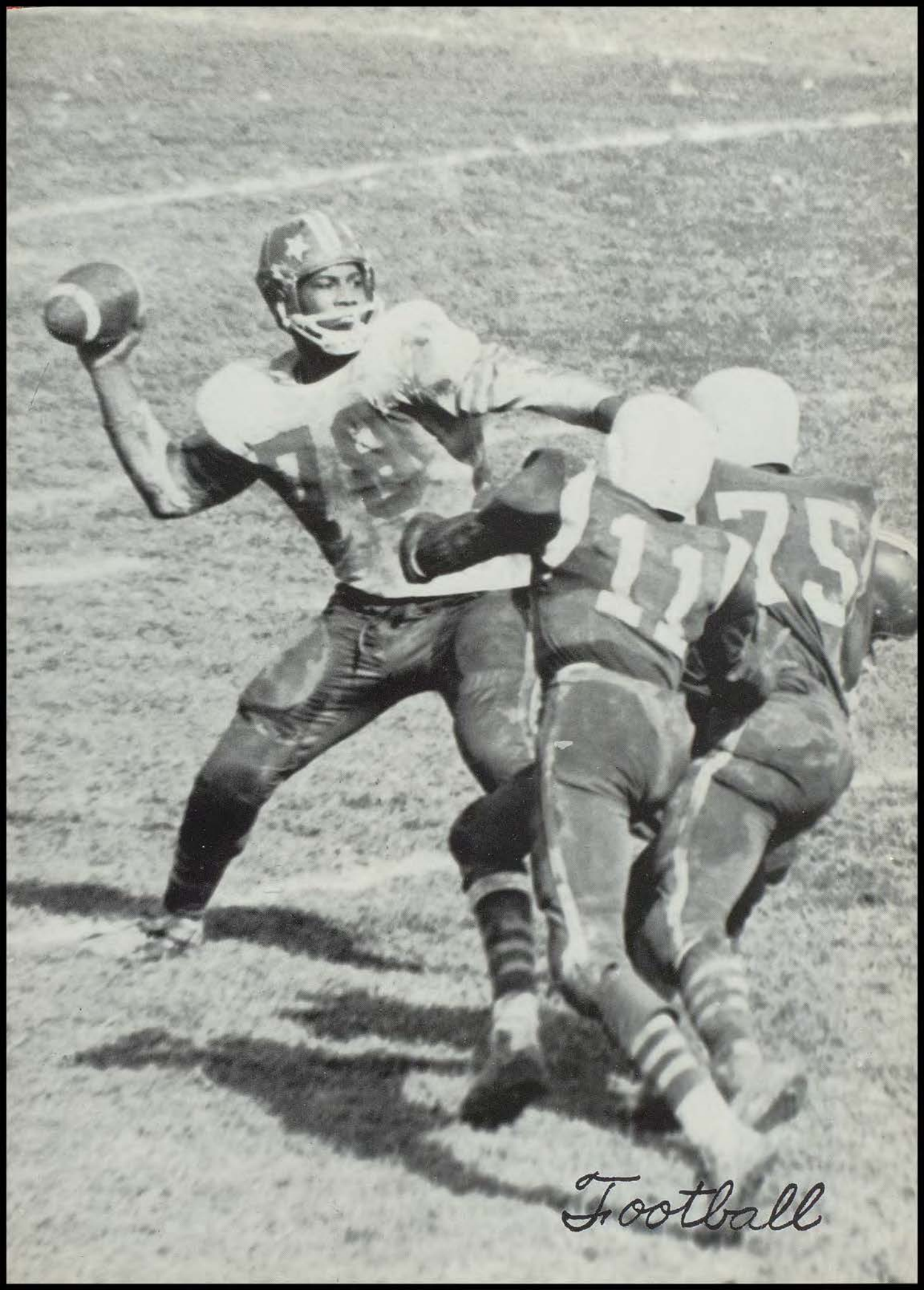

Football

INTERSCHOLASTIC



Front Row: Dave Majors, Rick Gaines, Mike Ward, Bob Knight, Dick Kay, Bud Cale, Jerry Redd, Roger Rhoades, Tom Boles, Gary Beets, Joe Redd, Terry Dally. **Second Row:** Bill Lyons, Paul Offutt, Paul Ranck, Leonard Glasgow, Don Pettit, Bob Willhite, Gary Levin, Manager; Jerry Schanzer, Manager; Don Scott, Rodger LaBeth, Paul Warren, Dave Woste, Ross Jensen, James Scott. **Third Row:** Ronnie



Coaches

Front Row: Cecil Patterson—head coach, Roy Stringer—assistant coach, Clarence Deitchman — C-Team. **Back Row:** Jerry Boyce — B-team, Nicholas Gerhardt — B-team.

LEAGUE CHAMPS



Shores, Jeff Lentz, Steve Hogue, Joe Solscheid, Tom Hornbuckle, Clif Murphy, Mr. Stringer—Coach, Mr. Patterson—Coach, Dave Peters, Dennis Scott, Russell Washington, Mike Howell, Willie Richey.

Southeast's fighting Knights have once again captured the Interscholastic League Championship! An unbeatable combination of excellent coaching and practiced teamwork provided Southeast with its seventh championship.

Seven out of seven was the victorious tally for the varsity's league games. The Knights' only losses were non-league games with Southwest (6-0) and Raytown (13-6). Coaches Cecil Patterson and Roy Stringer produced a well-balanced team, boasting both a superior defense and offense. Injuries plagued the boys, but did not undermine their ability or hard-hitting power plays.

The Champions were acknowledged during a football assembly in December. The student body, which had loyally supported the boys during the season, displayed their pride by giving resounding ovations for one of Southeast's finest teams.

Congratulations, Champions, 1962!

Seven Outstanding Castle Gridmen Honored

With Positions on All Star Football Team



Dennis Scott
Sr. Guard
2nd City
HM District



Russell Washington Jr.
Back
1st City
1st District
HM State



Joe Solscheid
Sr. Tackle
1st City
2nd District

Central Falls to Southeast
Northeast Follows
Warriors Capture League
Crush Van Horn
Fall to Raytown

Knights kicked off to Van Horn who fumbled after a couple of plays. Joe Redd recovered the fumble and gave us possession. Mike Howell Jr. Back Van Horn took over and they failed on the play. The Knights could not score during the rest of the third quarter. The Knights were defeated by Raytown Bluejays 13-6 in the game of the football season. The Knights were defeated by Raytown Bluejays 13-6 in the game of the football season. The Knights were defeated by Raytown Bluejays 13-6 in the game of the football season.



Leonard Glasgow Jr.
Back
HM City
HM District



Mike Howell Jr.
Back
HM City
HM District

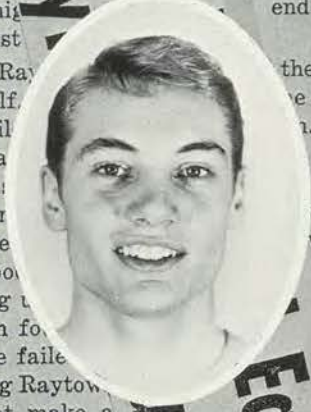

Tom Boles
Sr. Back
HM City



Bob Knight
Sr. Center
HM City

Knights Display Outstanding Skill Before Eyes Of Television Cameras By Beating Lincoln 40-13

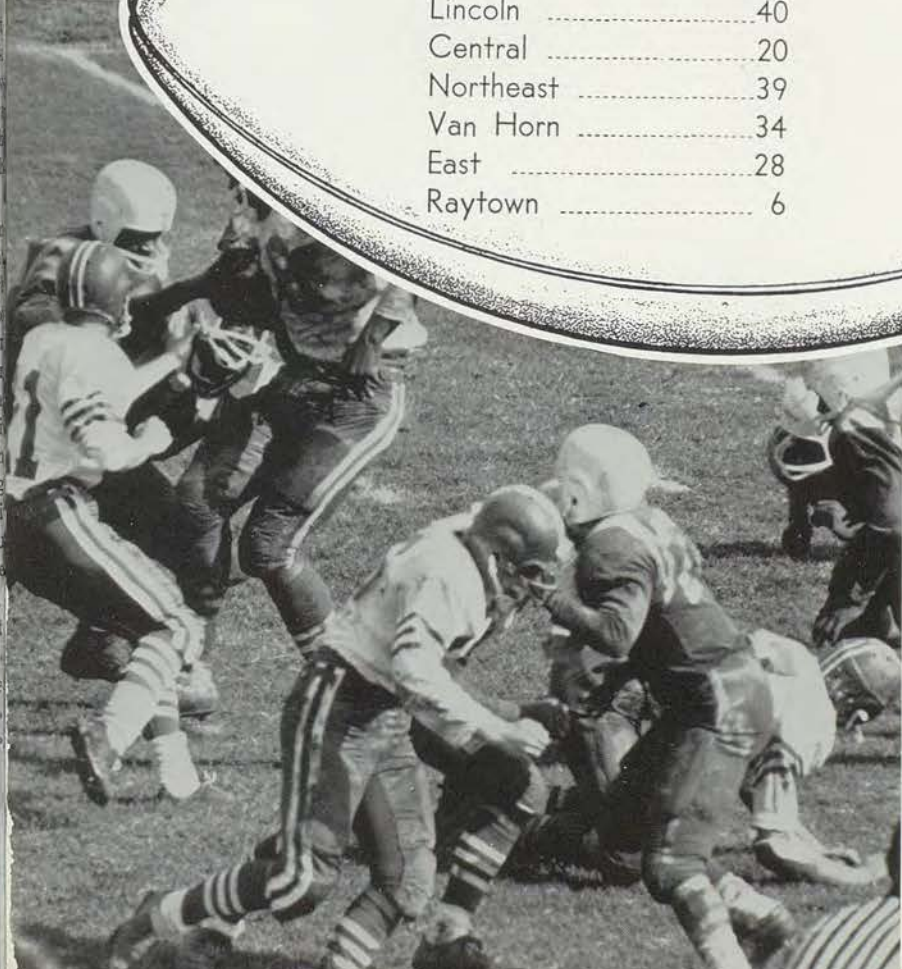
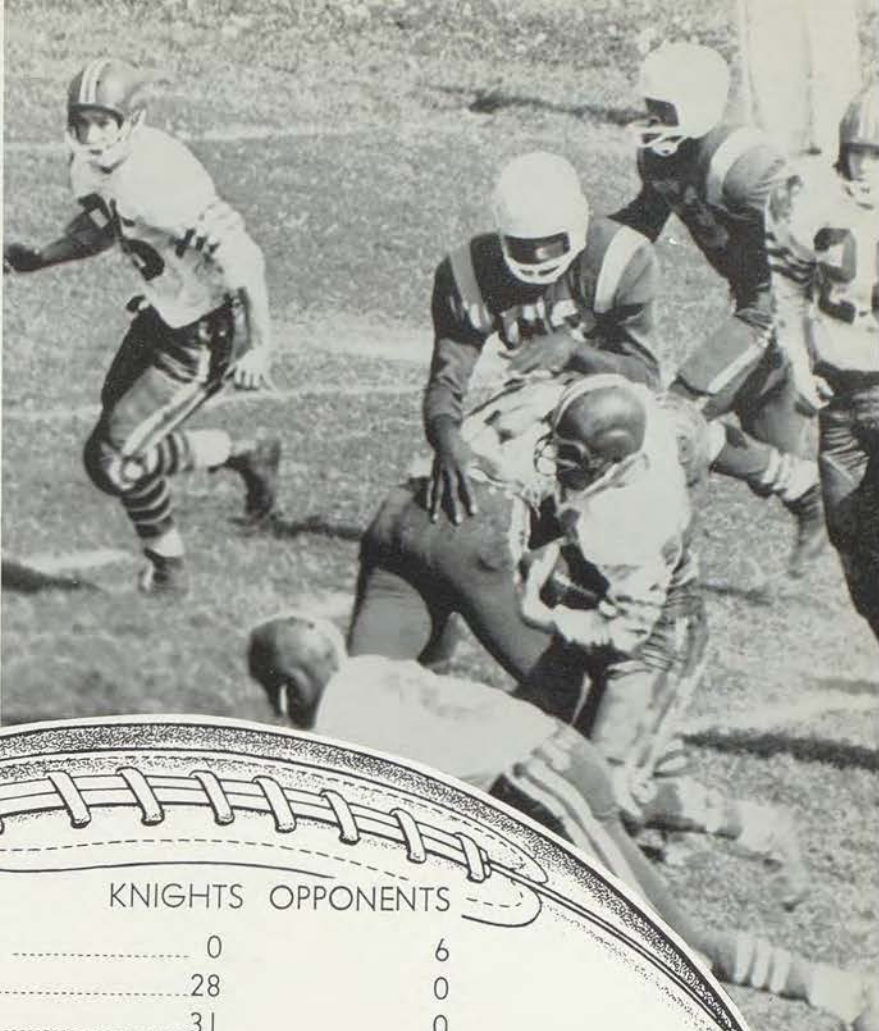

KNIGHTS OPPONENTS

Southwest	0	6
Paseo	28	0
Manuel	31	0
Lincoln	40	13
Central	20	13
Northeast	39	12
Van Horn	34	6
East	28	7
Raytown	6	13



Gary Beets
Jr. Guard



Bud Cale
Jr. Back



Terry Dally
Jr. Center



Rick Gaines
Sr. Back



Tom Hornbuckle
Sr. Tackle



Ross Jensen
Sr. Back



Dick Kay
Sr. Back



Rodger LaBeth
Jr. Back



Jeff Lentz
Soph. Tackle



Bill Lyons
Jr. End



Dave Majors
Jr. Center



Cliff Murphy
Jr. End



Don Pettit
Jr. End



Paul Offutt
Sr. End



Dave Peters
Jr. End



Paul Ranck
Jr. End



Jerry Redd
Jr. Guard



Joe Redd
Jr. End



Roger Rhoades
Jr. Back



Willie Richey
Sr. End



Don Scott
Jr. Tackle



James Scott
Jr. Guard



Ronnie Shores
Jr. End



Mike Ward
Sr. Guard



Paul Warren
Sr. End



Bob Willhite
Jr. End



Dave Woste
Sr. Tackle

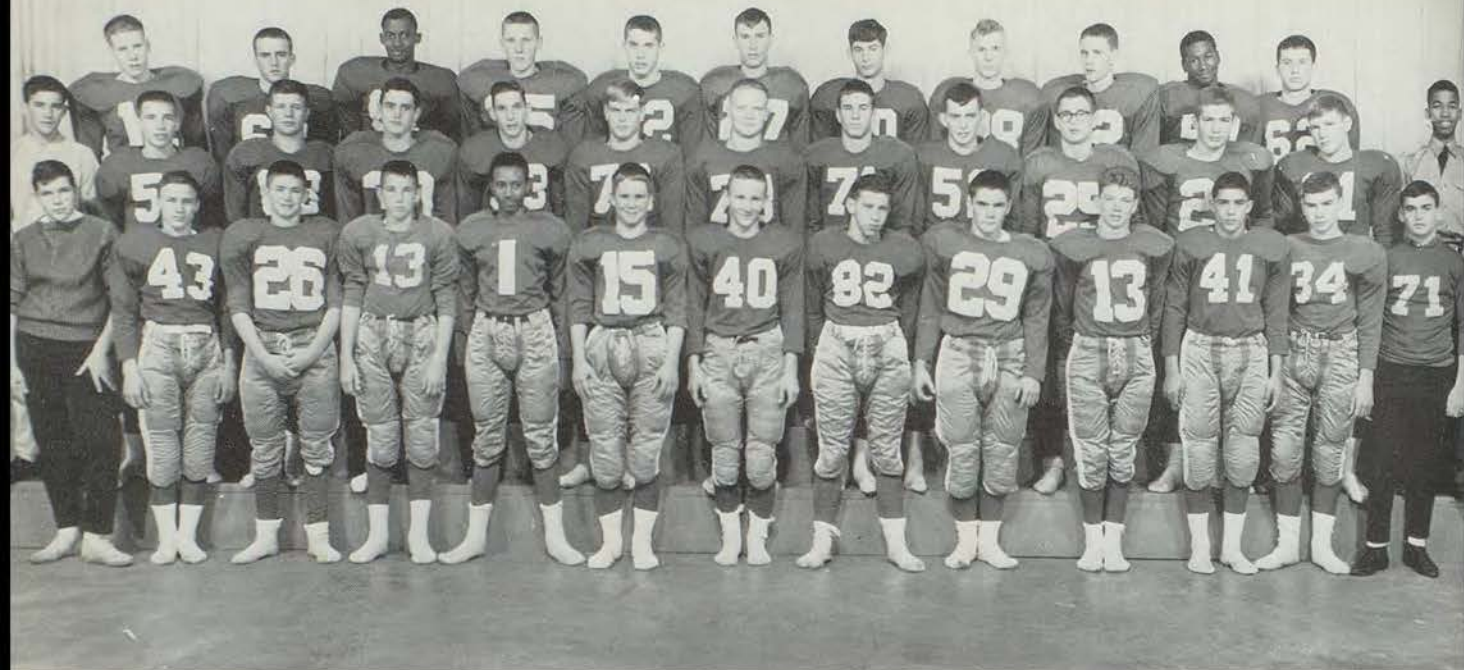

Front Row: David Butler, Manager; Ronnie Merfen, William Ayres, Jim Thomas, Johnny Flanagan, John Baker, Dan McGrew, Paul Dinouitz, Ed Jenkins, Jay Robinson, Larry Porter, Gary Whitney, Dave Thomas. Second Row: Bob Ambrose, Manager; Dave Tucker, Bob Statts, Bill Yager, Phil Morris, Jim Dillenschneider, Jim Riddle, Steve Brewer, Jay Hayes, George Rusher, Charles Wray, Dennis Hansen, Maurice Haddon. Third Row: Larry Wallace, Harold Pettit, Toby Gray, David Jones, Steve Montee, Richard Land, Lloyd Cox, Doug Pickering, Larry Powers, Leon Harden, Steve Schwartz.

B — TEAM

KNIGHTS OPPONENTS

Southwest	7	13
Paseo	22	0
Manual	22	6
Lincoln	26	0
Central	0	0
Northeast	35	6
William Chrisman	6	19
Van Horn	14	12
East	28	7

Southeast's B-Team, coached by Mr. Nicholas Gerhardt and Mr. Jerry Boyce, achieved second place in interscholastic league play. The junior varsity season commenced with a 13-7 setback from Southwest. After this defeat the boys renewed their efforts and moved on to a successful season broken only by a 0-0 deadlock with Central and a 19-6 loss to William Chrisman. The high potential of these future varsity players was evident during their hard-fought gridiron battles.

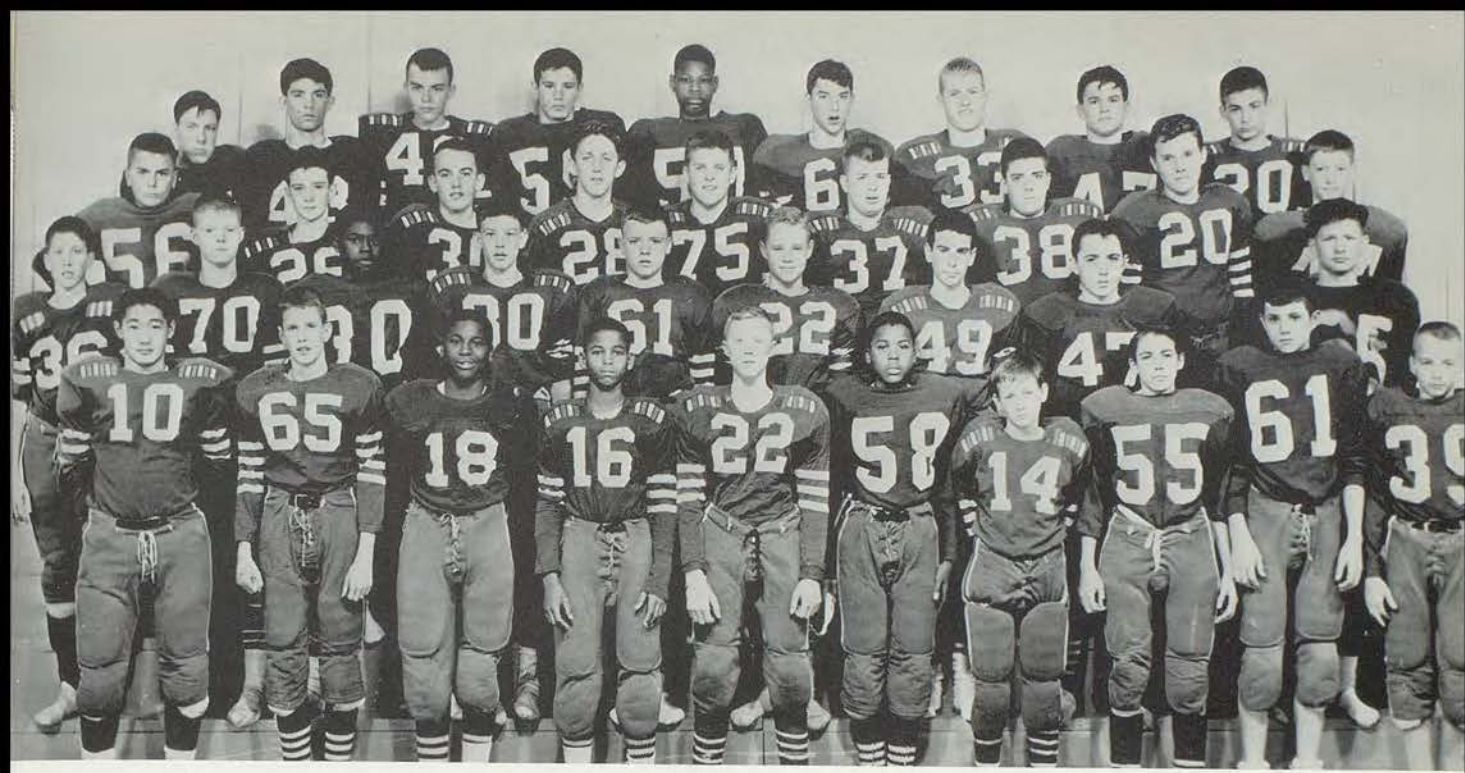

Front Row: Greg Ono, Mike Phillips, Cecil Waller, Greg Herndon, Lloyd Walsh, Hubert Wesson, Mark Snyder, John Feeley, John Edelman, Larry Ames. Second Row: Jim Allred, Don Parsons, Alvin Coby, Bill Weast, Mike White, Nicky Potallis, Steve Klein, Eddie Seamonda, Raymond Merritt. Third Row: Dickie Davis, Greg Steffens, Fred Abbott, Logan Sousley, Bill Endres, Richard Green, Frank Kramer, Clark Collier, David Graham. Fourth Row: Ricky Friend, Ronnie Parker, Jim Alderson, Gary Goodman, Ken Blasingame, Pete Parnell, Mike Hoedl, Dennis Gargotto, Max Elrod.

C — TEAM

KNIGHTS OPPONENTS

Southwest	23	13
Paseo	35	0
Northeast	13	6
Westport	26	7
Central	0	24
William Chrisman	0	25
Northeast	13	20

The Knights' C-Team, composed entirely of Freshman boys, was coached this year by Mr. Clarence Deitchman. The team won its first four games but was defeated in its last three contests. Fundamental football drills, including passing, blocking, and tackling, were diligently learned and practiced by the boys this season.

MISS CHOLLY DRAKE

B
A
S
K
E
T
B
A
L
L
Q
U
E
E
N



Princesses



MISS KAREN HULL



MISS DONNA PIPER



MISS BECKY TULEY

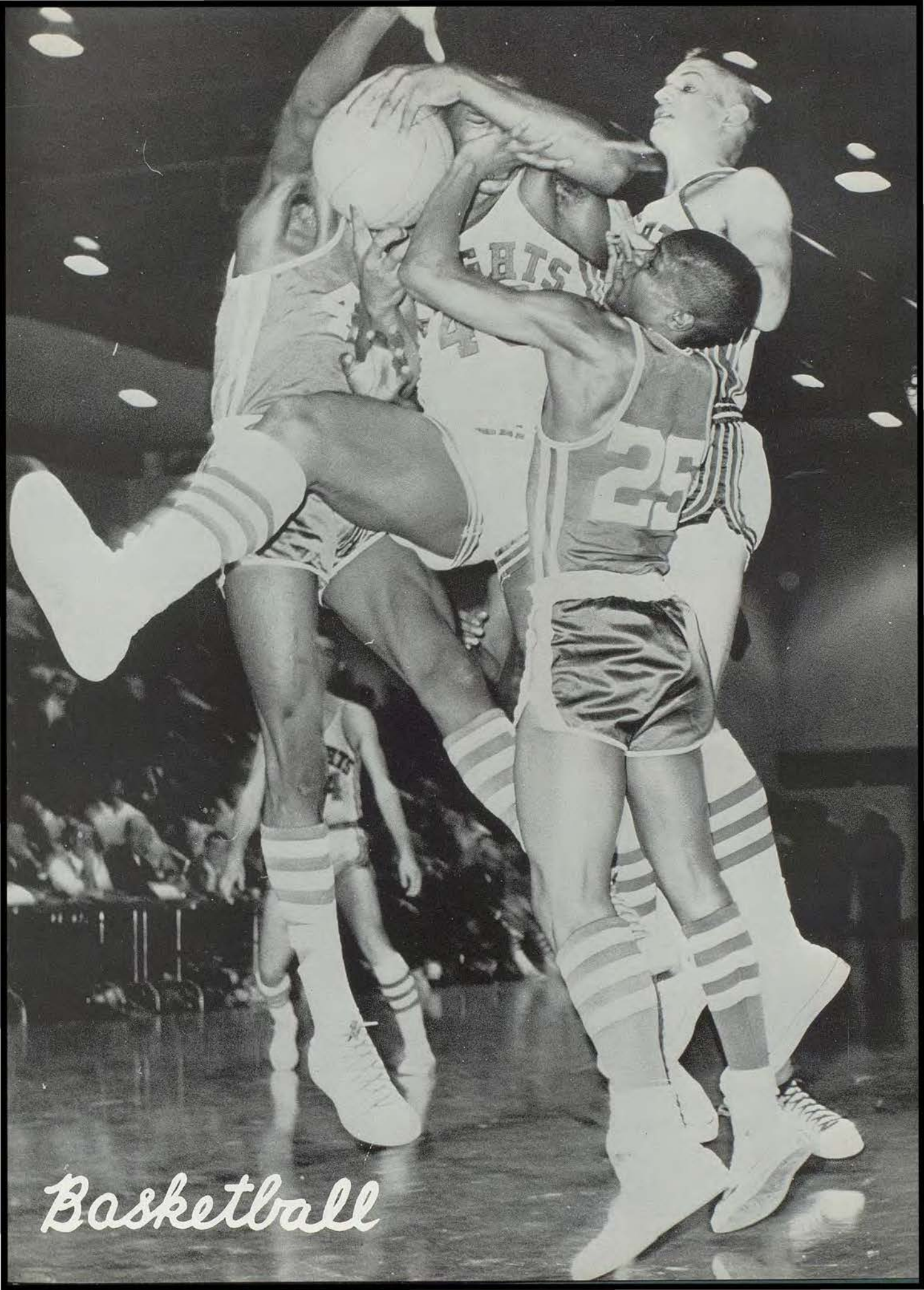

Basketball

REGIONAL



Ken Christopher
Jr.
Guard

Rolla Cleaver
Jr.
Guard

Ed Powell
Jr.
Guard

Mike Hurt
Sr.
Forward

Mike Rinker
Sr.
Forward

COACHES

Nate Roitman—Head Coach
Roy Stringer—B-Team
Louis Gillham—C-Team

MANAGERS

Greg McCluney
Steve Fry



CHAMPIONS



Russ Washington
Jr.
Center

Bill Lyons
Jr.
Forward

Dave Thomas
Soph.
Forward

Jim Laffoon
Jr.
Guard

Frank Wood
Sr.
Guard

Rugged rebounding, blazing fast breaks, and an air-tight defense, skillfully combined under the supervision of Coach Nate Roitman, were the primary factors in the Knights' successful 20-4 season.

Determination also aided the Knights in gaining a share of the Interscholastic League title, the regional championship, and a berth in the quarter finals of the state tournament.

With the exception of stalwart 6' 5" Russell Washington, Southeast's front line was of only average height. However, desire and aggressiveness paid off as the Knights consistently outrebounded the opponents.

Sharpshooting guards, Jim Laffoon and Ken Christopher, combined frequently with the aid of Bill Lyons in fast breaks which often gave Southeast the winning edge.

With the exception of Mike Rinker, all this year's starters will return next fall, and are expected to form the nucleus of another traditionally superior Southeast team.

ALL-STARS



Rus Washington
1st City
HM District



Jim Laffoon
1st City
2nd District

TROPHIES



First—William Jewell Invitational

First—Regional

First—Interscholastic

Second—Interscholastic Preseason



Ken Christopher
2nd City
HM District



Mike Rinker
2nd City

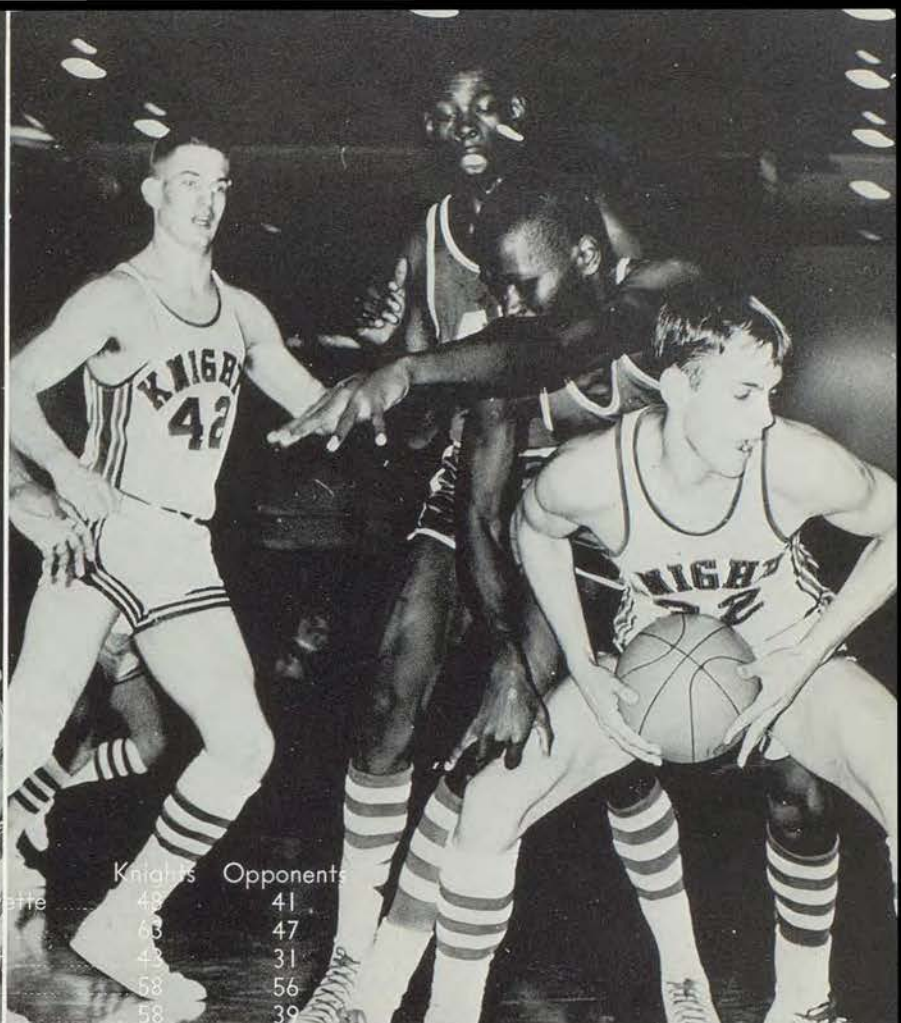

	Knights	Opponents
St. Joe Lafayette	48	41
Raytown	63	47
Lee's Summit	43	31
Pem Day	58	56
Center	58	39
Manual	71	61
Lincoln	54	47
Central	48	62
Raytown	43	36
Southwest	60	55
Northeast	51	32
Rockhurst	48	58
Westport	53	43
Lincoln	63	54
Central	39	55
Van Horn	46	32
Paseo	56	43
Manual	68	63
East	79	48
Lillis	84	40
Pem Day	67	55
Rockhurst	50	43
William Christman	63	57
Christian Brothers	74	54

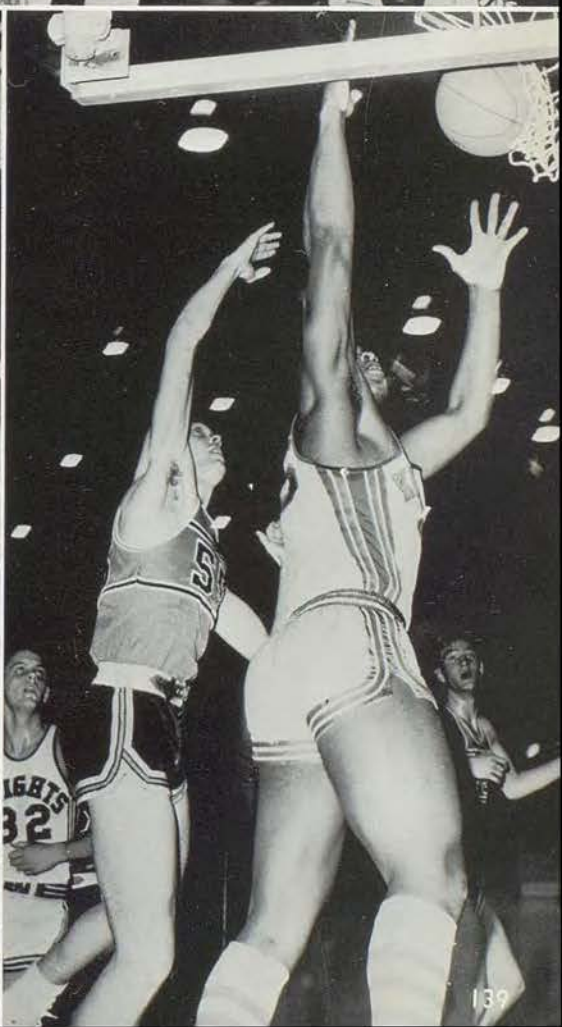
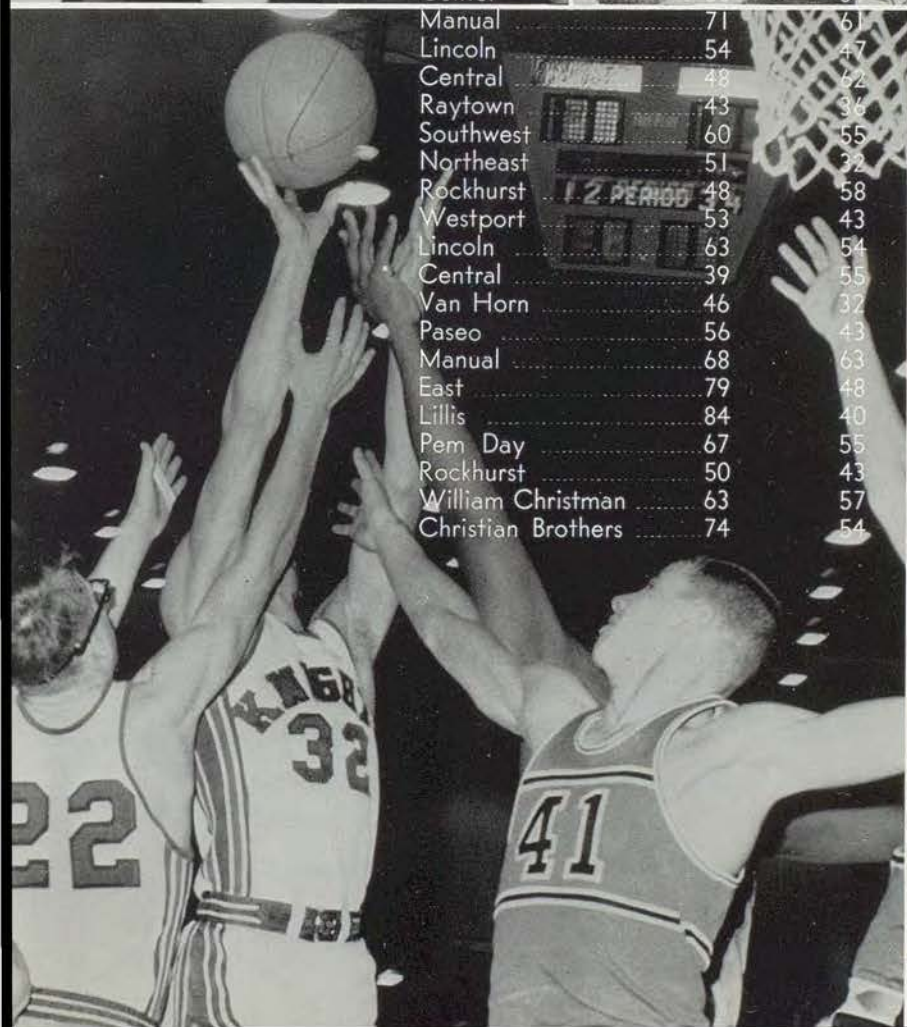



Front Row: Terry Westbrook, Dave Tucker, Klaty Kimber, Ron Merfen, John Allred, Lonnie Simmons.
 Second Row: Mr. Stringer—Coach, John Freeland, Hal Reynolds, Bill Blanton, Jan Smaltz, Chet Willhite, Harold Pettit.

B-TEAM

	KNIGHTS	OPPONENTS
Lee's Summit	52	64
Pem Day	45	52
Center	47	55
Westport	51	35
Raytown	33	39
Southwest	36	48
Northeast	36	47
Rockhurst	39	78
Lincoln	37	39
Lee's Summit	60	41
Central	46	51
Van Horn	45	44
Paseo	56	60
Manual	47	55
East	60	37

After a disappointing start, Southeast's B-team came on strong in the final half of the season, including a convincing 60-41 defeat over previously undefeated Lee's Summit. Coach Roy Stringer has developed in his boys the desire and skills which promise to provide next year's varsity squad with talent to replace graduating seniors. Jan Schmalz and Bill Blanton, who saw varsity action in the regional and state tournaments, should be valuable additions to Mr. Roitman's ten.



Front Row: Larry Moody, Greg Herndon, Dave Gershon, Fred Abbott, Leroy Asbury, David Graham, Jim Allred, Greg Ono.
 Second Row: Mr. Gillham—Coach, Mike Phillips, Louie Mallot, Logan Sousley, Kent Eisler, Tony Velasquez, Greg Gruber, Herbert Alexander.
 Not Pictured: Kenneth Blasingame, Royal Horton, John Marston.

C-TEAM

	KNIGHTS	OPPONENTS
William Chrisman	24	36
Westport	38	39
Southwest	19	31
Northeast	30	33
Lincoln	22	49
Central	28	46
William Chrisman	24	39
Van Horn	34	39
Paseo	41	70
Manual	54	35
East	51	23

NEW B-TEAM
 CHEERLEADER
 Linda Dobrinski



Winning their final two games, the Southeast freshman team, under the direction of Coach Louis Gillham, realized their potential at the most important part of the season. Mr. Gillham has worked hard to teach the fundamental techniques to the best talent in the freshman class.

MISS BECKY TULEY

T
R
A
C
K

Q
U
E
E
N



Princesses



MISS LINDA DOBRINSKI



MISS JUDY GARDNER



MISS JANIE KUHNS

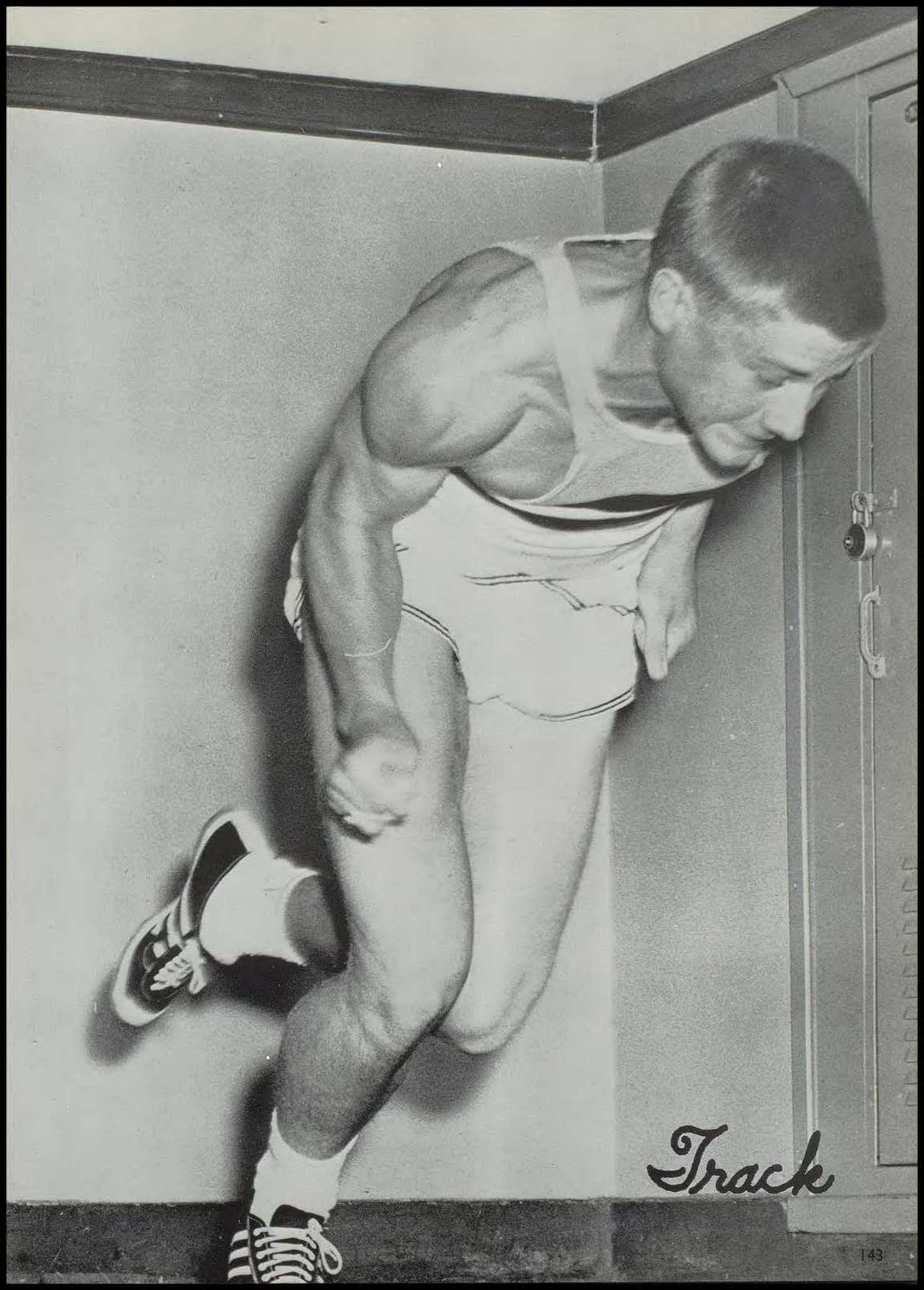

Track



Front Row: Ross Jensen, Richard Klein, Tom Boles, Dave Walker, Dennis Pickering, Bud Cale, Dick Kay, Joe Snyder, Leonard Glasgow. Second Row: Jim Milne, Paul Offutt, Ed Benson, Dennis Scott, Russell Washington, Don Pettit, Jerry Jordan, Paul Ranck, Mike Howell.

VARSITY A

Southeast scored in three of the five events in which they entered at the Big Eight Indoor Track Meet. Several Knights displayed superior talent in their first appearance this year. Tom Boles broke the 60-yard dash meet record in the preliminaries and placed second in the finals. Another outstanding individual performance was exhibited when Dick Kay took fifth in the 440-yard dash. Southeast's 880-yard relay team composed of Boles, Ed Benson, Ross Jensen, and Joe Snyder took third place. In their first outdoor meet of the year, the boys easily defeated Rosedale.

The boys show promise and should place high in the city meet. Three coaches, Jess Cross, Nicholas Gerhardt, and Jerry Boyce, will attempt to eliminate imperfections in form. Mr. Cross will act as Varsity and B-team coach, while Mr. Boyce aids freshman trackmen. Mr. Gerhardt will supervise the field events.

April 8, 1963

COACHES

Jess Cross, Jerry Boyce
Not pictured—Nicholas Gerhardt





Front Row: John Allred, Paul Dinovitz, Dan McGrew, Merle Shafer, William Ayres, Jay Robinson, Ed Jenkins. Second Row: Rodger LaBeth, James Bolden, Bill Yager, Terry Westbrook, Robert Staats, Don Scott, Steve Brewer. Third Row: Toby Gray, Arthur Turner, Doug Pickering, Jan Schmalz, Steve Montee, Dave Thomas.

B-TEAM

Dennis Hansen
 Bob Ambrose
 John Kingston
 Larry Pierce
 Charles Wilson
 Bob Buster
 Jay Arrowsmith
 Roger Fox, Manager



Front Row: Clyde Brown, Milton Banks, Barney Brockman, James Hall, Joe Pink, Kenny Wissel, Mike Herndon, David Jones, Hubert Wesson, Bob McDaniels, Allen Leftridge, John Goule, Larry Bronson. Second Row: Royal Horton, David Gershon, Kent Isler, Alvin Coby, Dwane Boswell, Greg Ono, Mike Hodel, Jim Allred, Jim Bray, Jim Hare, Jim Alderson, Leroy Asbury, Ron Parker. Third Row: Hubert Alexander, Gary Goodman, John Grubb, Mike Atkinson, James Duberry, Logan Sously, Ray Merritt, Pete Parnell, Richard Greene, Bill Endies, Glen Kimbal, Dick Graves, Dick Hutton.



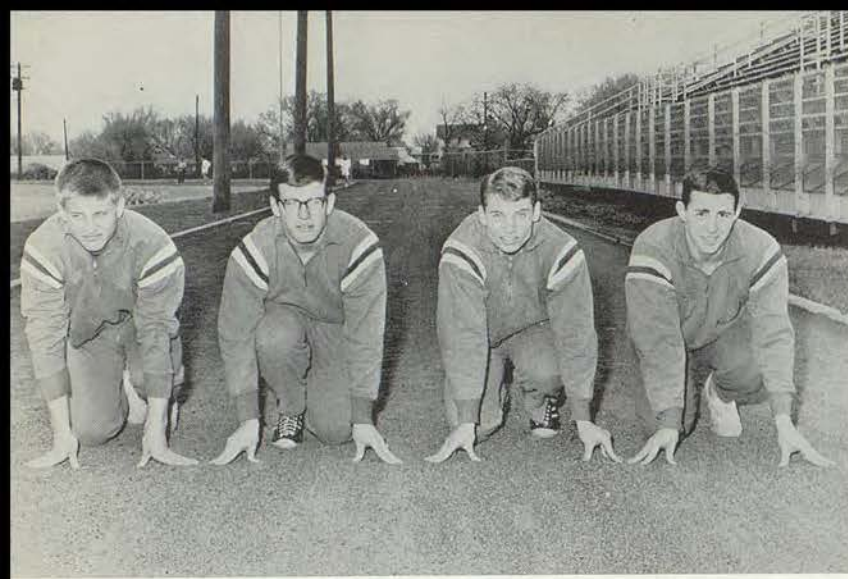

DASHMEN

- Ed Benson
- Ross Jensen
- Tom Boles
- Joe Snyder



UP AND THEY'RE OFF!



UP AND OVER.

HURDLERS

- Paul Offutt
- Bob Willhite
- Bud Cale
- Russell Washington
- Jerry Jordan
- Ross Jensen
- Dave Walker



FIELD EVENT MEN

Front Row:

Jerry Jordan
Dennis Scott
Richard Klein
Tom Boles
Joe Snyder

Second Row:

Ed Benson
Leonard Glasgow
Russell Washington
Mike Howell
Paul Ranck
Jim Milne



SCOTT CLEARS THE BAR.



PULL, BOLES, PULL!



DISTANCE RUNNERS

Dick Kay
Paul Offutt
Don Pettit
Dennis Pickering



SWIMMING TEAM

First Row:
 Merle Shafer
 Roger Rhoades
 Harry Edelman
 Steve Frohock
 Jack Lorimer
 David Swenson
 Steve Vernon

Second Row:
 Doug Perry
 Bob Ambrose
 Vance Jones
 Jim Davenport
 Charles Lusher
 Jon Edelman
 Dan Maltby

Third Row:
 Gordon Havens
 Bill Sadler
 Jon George
 Richard Shollenberger
 Clint Richards

Not Pictured: Manager Dennis Whitney and Coach Clarence Deitchman.

BOWLING TEAM

First Row:
 Rick Friend
 James Winnie
 Dennis Watkins
 John Kingston
 Randy Harrold

Second Row:
 Jack Hall
 Clark Collier
 Ken Jones
 Cornish Vaughn
 Terry Jones
 John Rifeubark



GOLF TEAM

First Row:
 Ross Moore
 John Edelman
 Brent Lagergren
 Frank Kramer
 David Graham

Second Row:
 Steve Hocker
 Harry Edelman
 Richard Land
 Glenn Bray
 Mr. Becklean

Not Pictured: John Baker and John Wise.

TENNIS TEAM

First Row:
 Jerry Vandiver
 Arney Sanders
 Dave Tucker
 John Spruill
 John Kingston
 Mr. Maupin

Second Row:
 Tom Thompson
 Steve Williams
 Kit Kibis
 Bilbert Campbell
 Bruce Bell



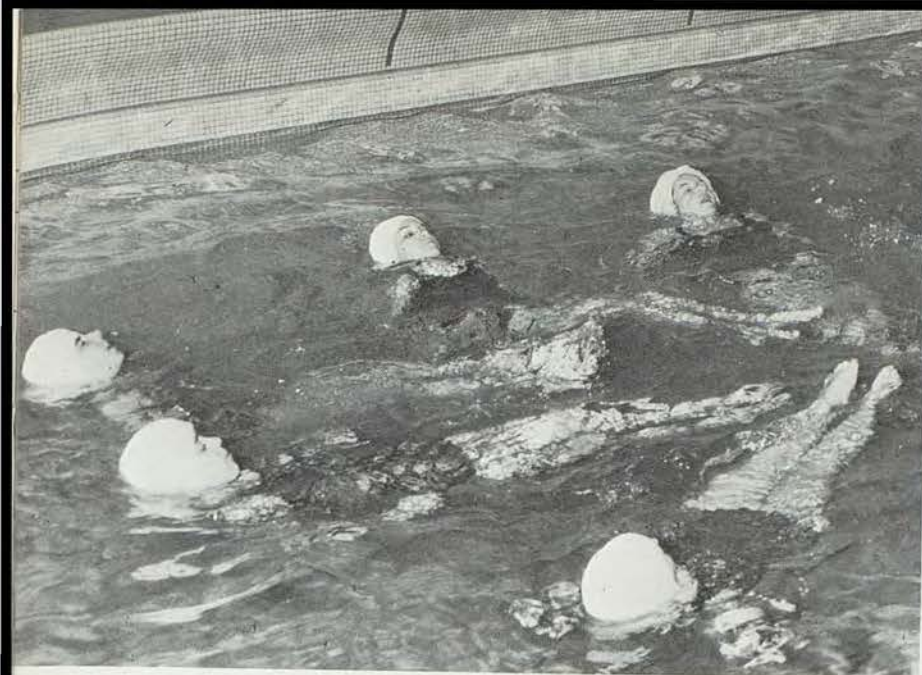

GIRLS' ATHLETICS

Physical fitness and the development of grace and co-ordination are promoted by Southeast's girls' physical education department. Participation in hockey, basketball, swimming, volleyball, and other sports fosters the growth of good sportsmanship. The culmination of the year's gym activities was the spring physical education exhibition in which the girls demonstrated the sports skills they had achieved during the year.





HOCKEY SPORTSDAY TEAM: Marsha Burry, Lorene Lord, Roberta Dollison, Alice Braunstetter, Roberta Smith, Carolyn Pelletier, Teena Rutter, Rughie France, Bobbie Harrison, Vicki David, Nancy Blackwood, Joann Sanders, Alice Thompson, Donna Jones, Margaret Trapp, Penny Flint.

GIRLS' ATHLETIC ENDEAVORS



BASKETBALL TEAM:

First Row:

Donna Jones
Sue Ellis
Penny Flint

Second Row:

Ruth Crews
Carolyn Pelletier
Billie Johnson
Vicki Davis
Nancy Blackwood
Patty Beaty

Third Row:

Rita Somers
Barbara Norbury
Ruthie France
Roberta Dollison
Alice Braunstetter
Jody Duncan
Pat Clark
Lorraine Beatty

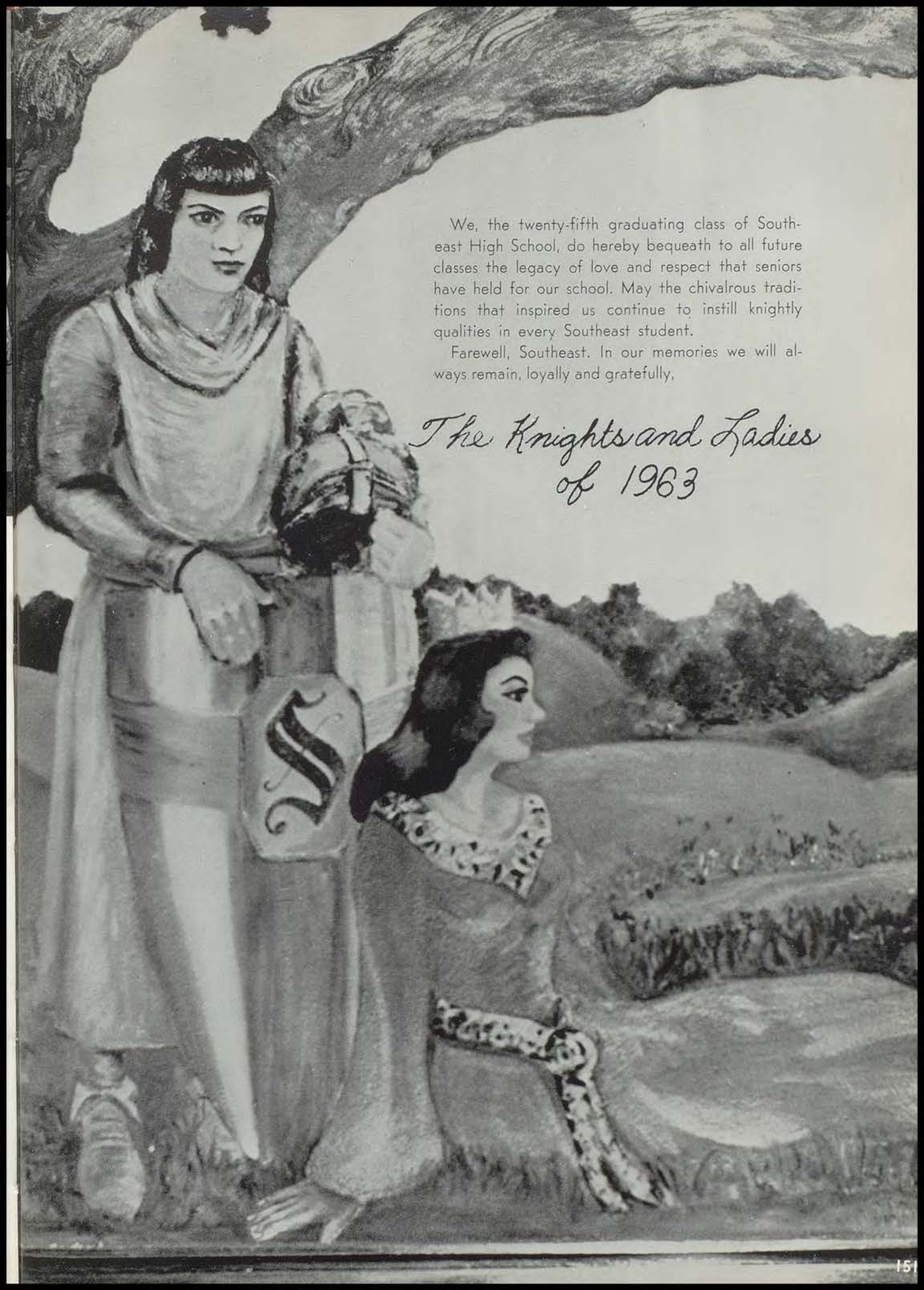

We, the twenty-fifth graduating class of Southeast High School, do hereby bequeath to all future classes the legacy of love and respect that seniors have held for our school. May the chivalrous traditions that inspired us continue to instill knightly qualities in every Southeast student.

Farewell, Southeast. In our memories we will always remain, loyally and gratefully,

*The Knights and Ladies
of 1963*



TAYLOR PUBLISHING COMPANY

"The World's Best Yearbooks Are Taylor-made"

YEARBOOKS

