

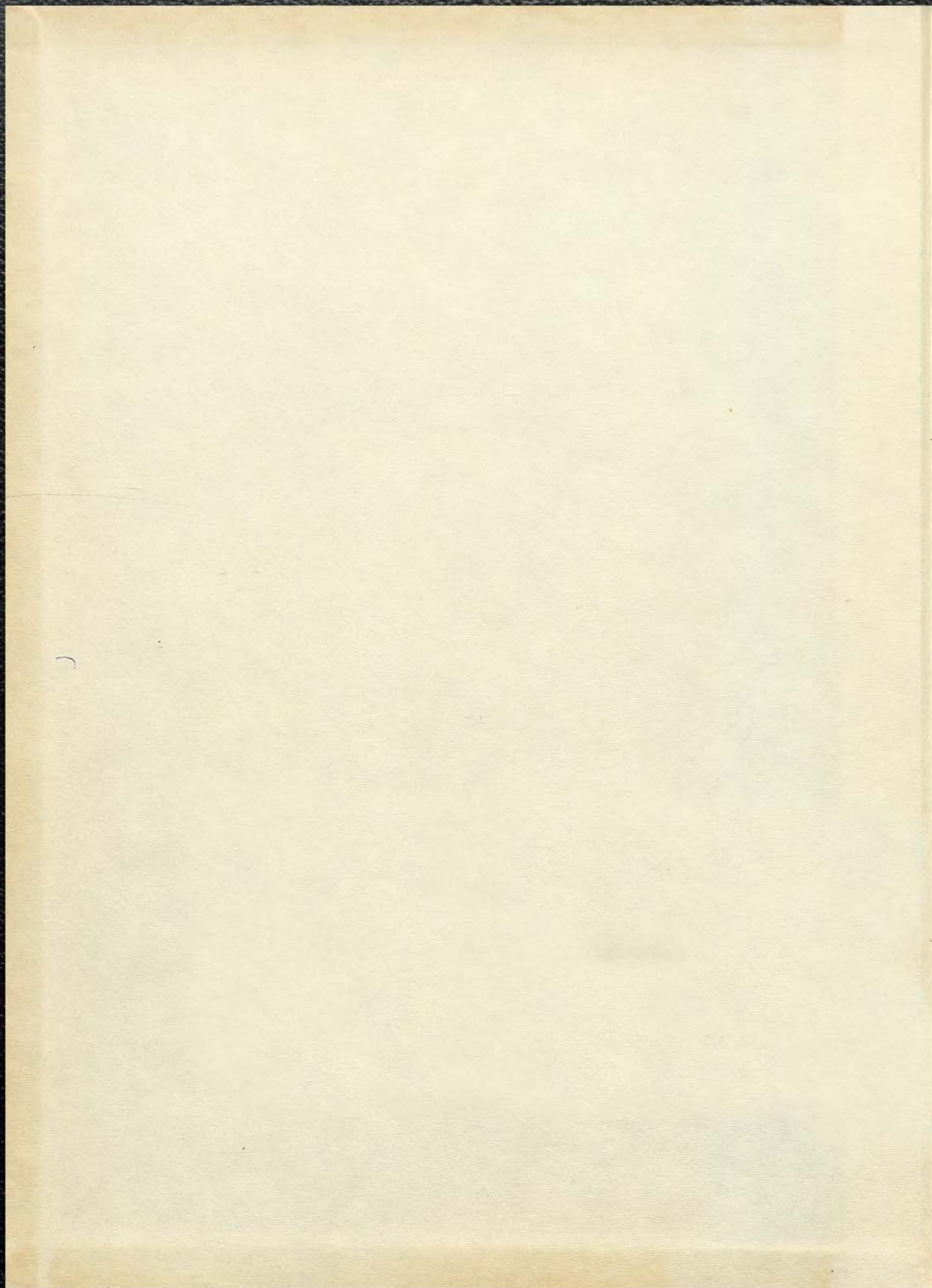

*crusader*

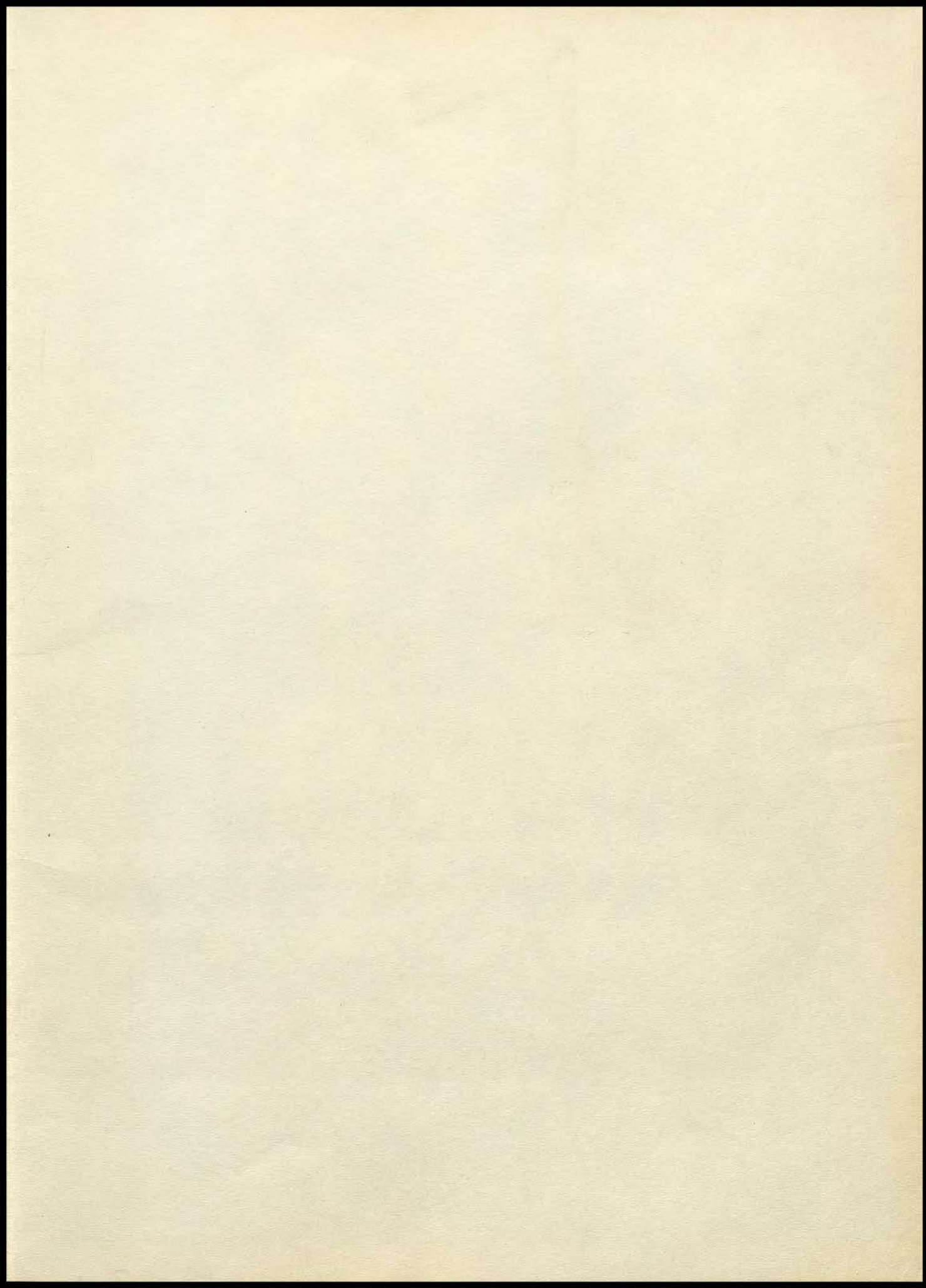

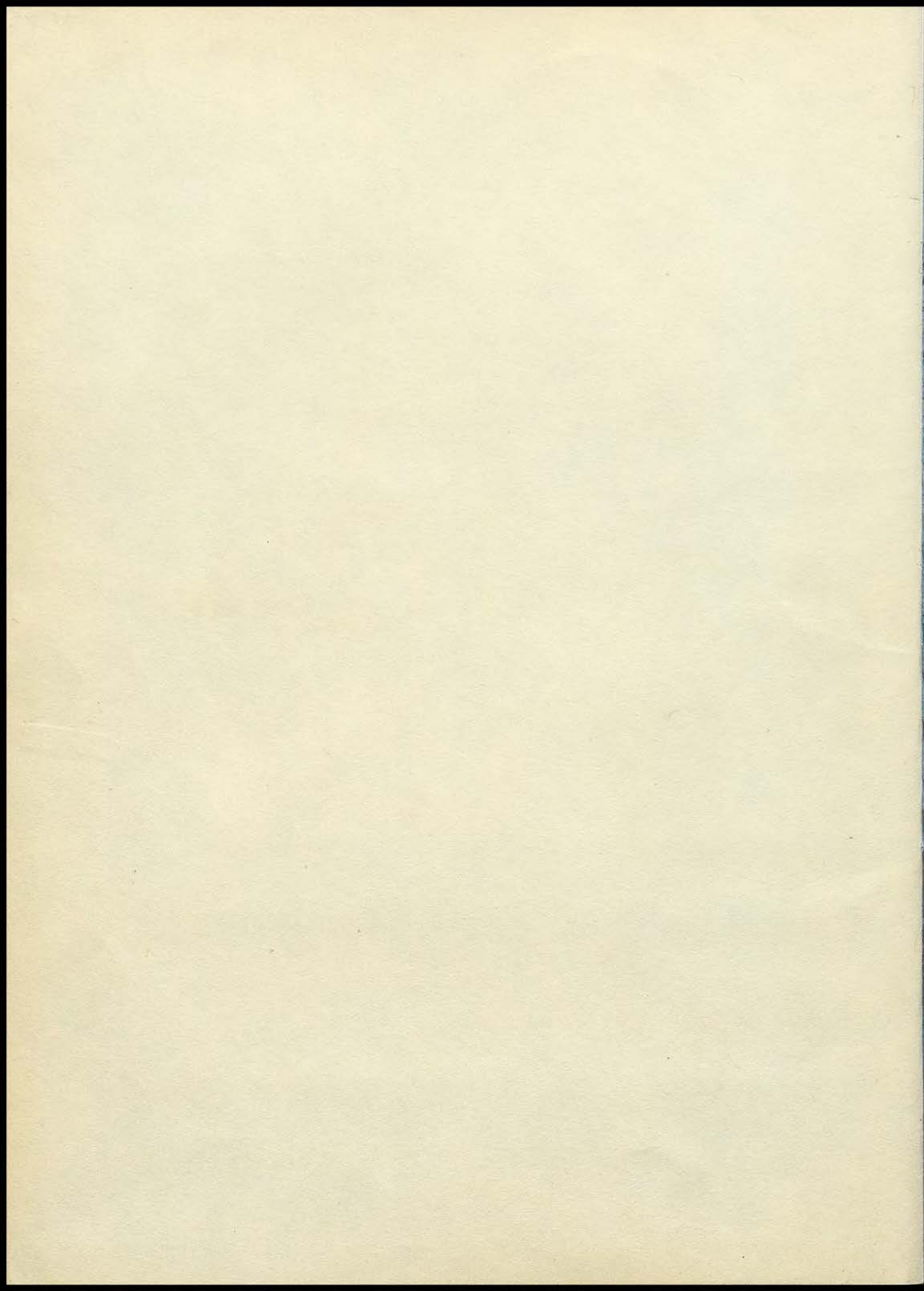





*From Any Angle . . .*

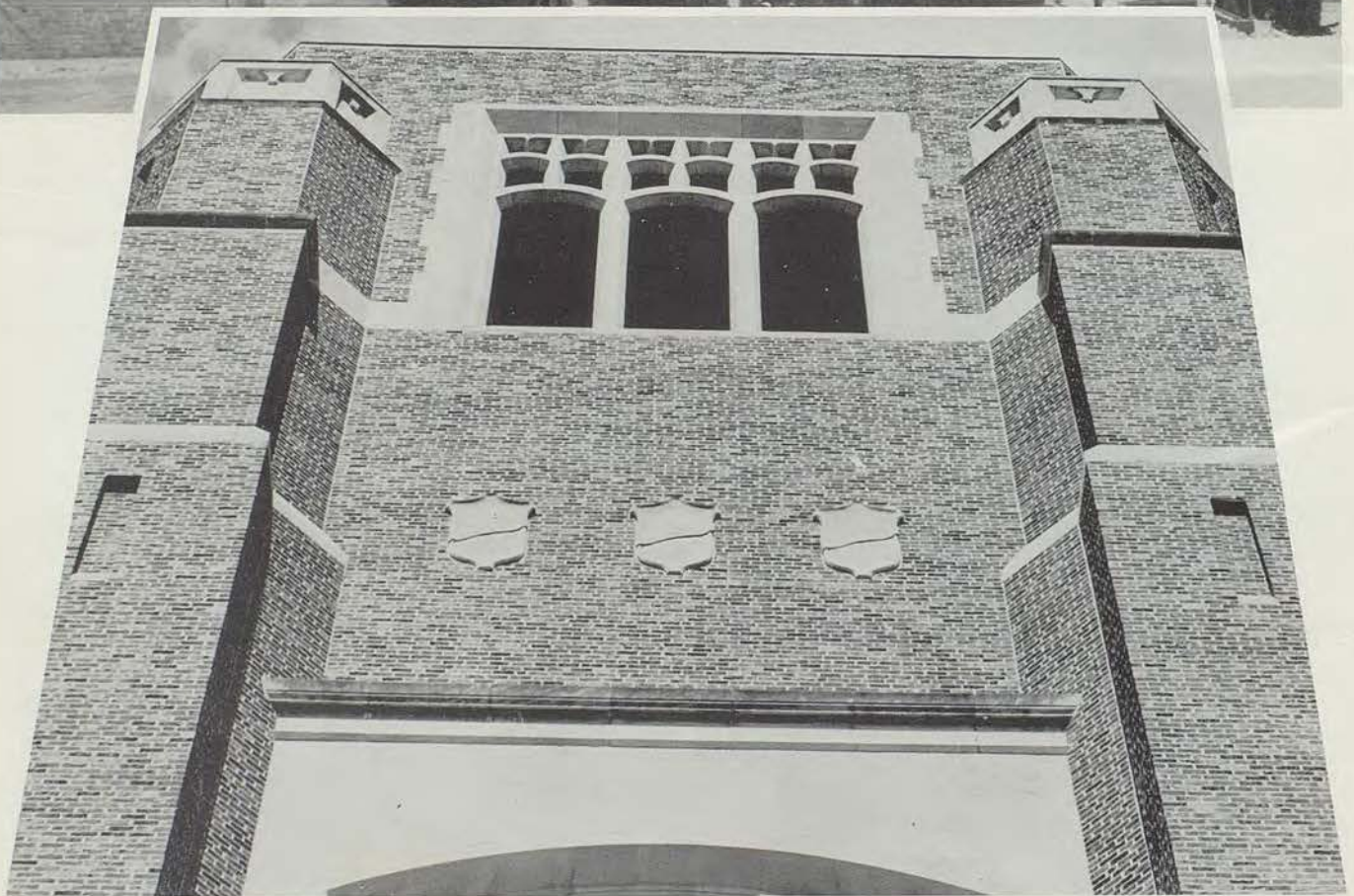
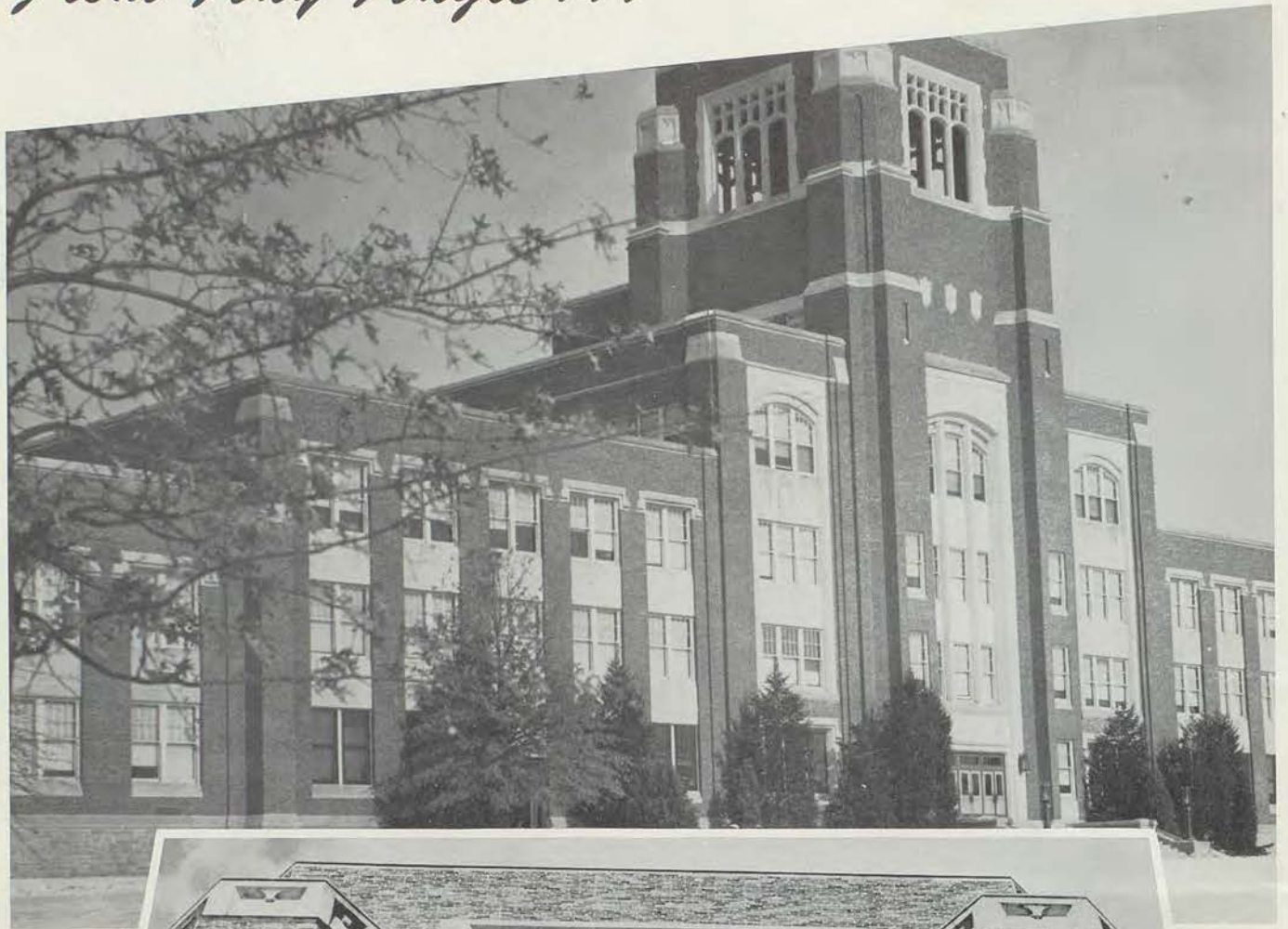

*... Southeast Is a Castle*

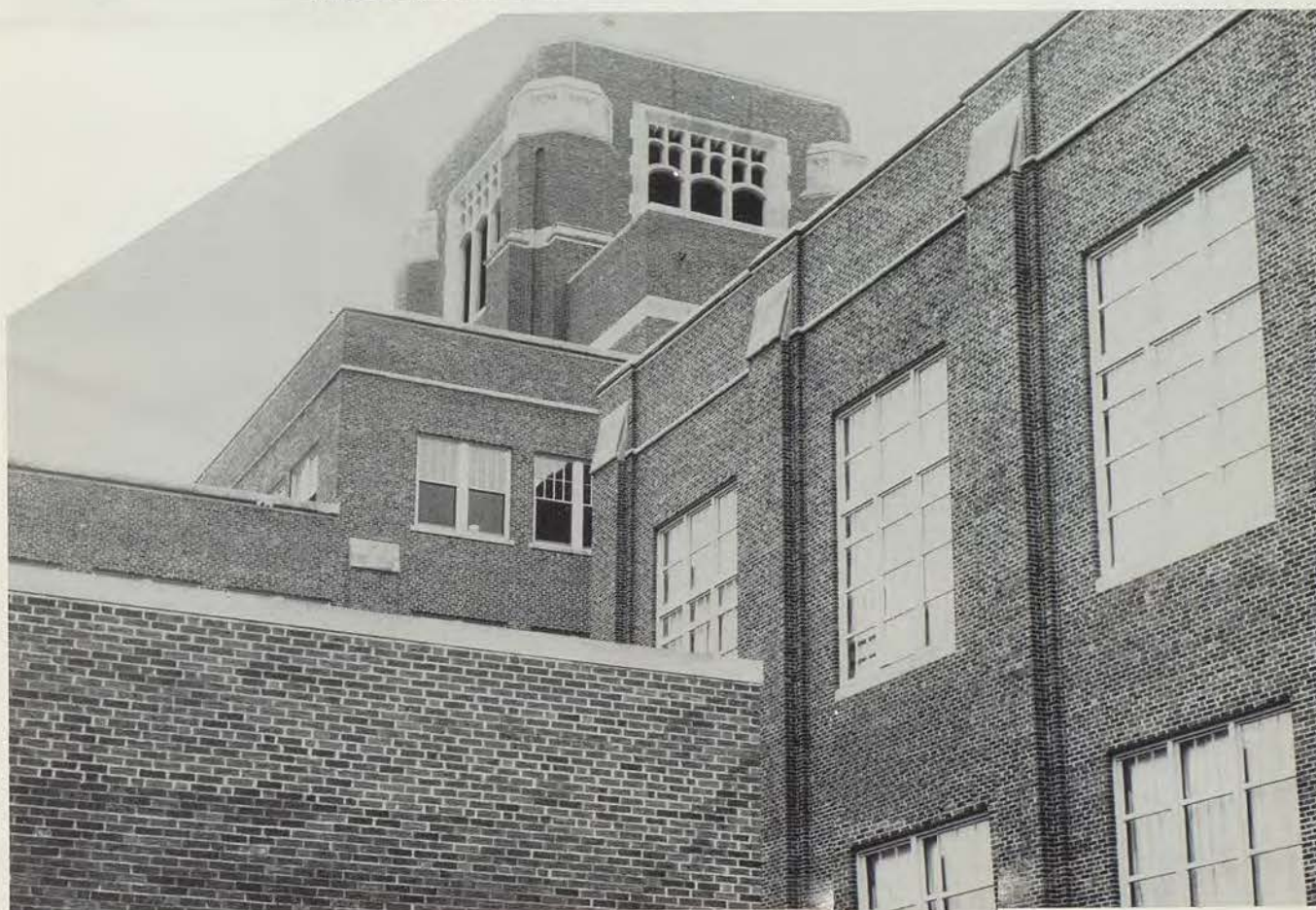
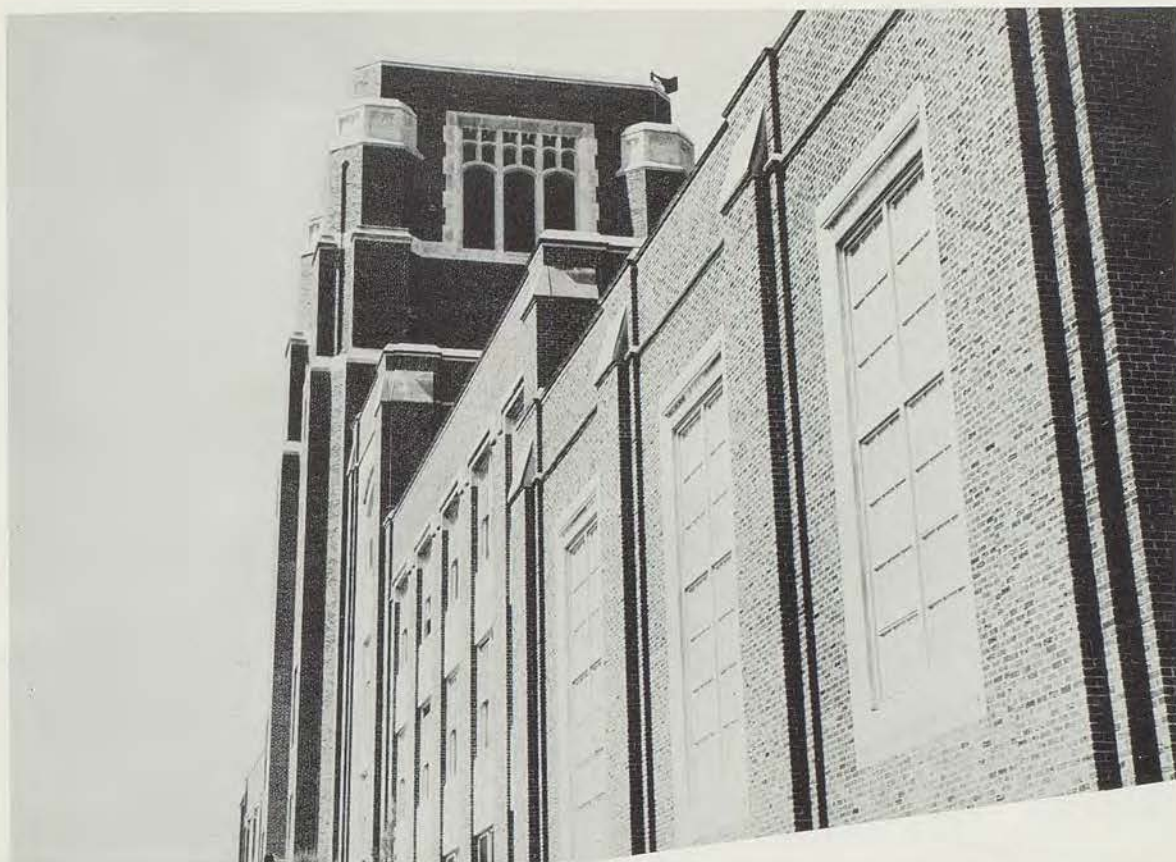

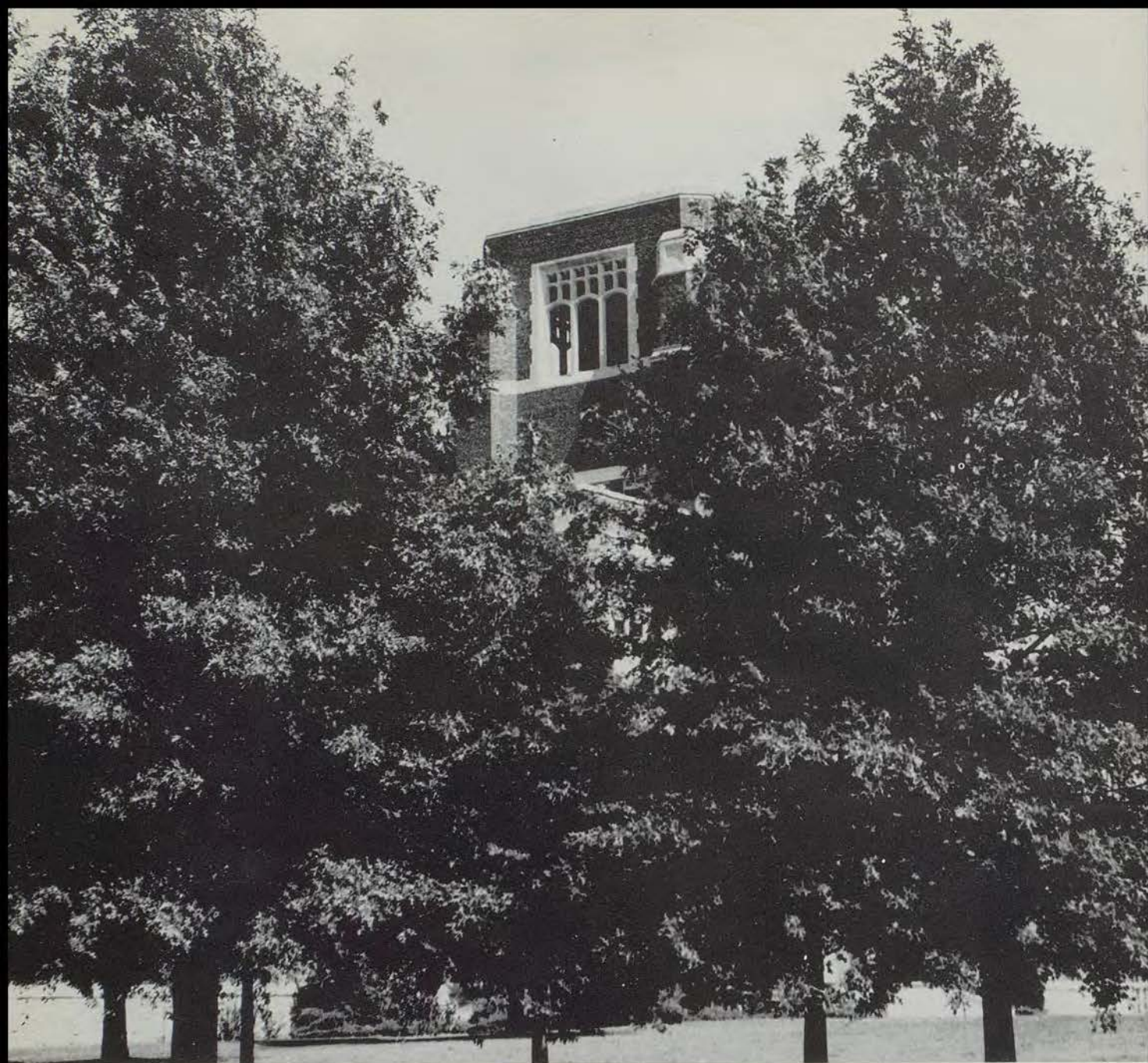

## **WORLD WAR II MEMORIAL TREES**

The trees shown above are a living memorial to the Southeast boys who gave their lives for our country during World War II. Donated by the P.T.A., these trees both beautify our campus and remind us to appreciate more deeply the American way of life, which these boys died to preserve.

Contributed by the  
PARENT-TEACHER ASSOCIATION  
Southeast High School





## *School*

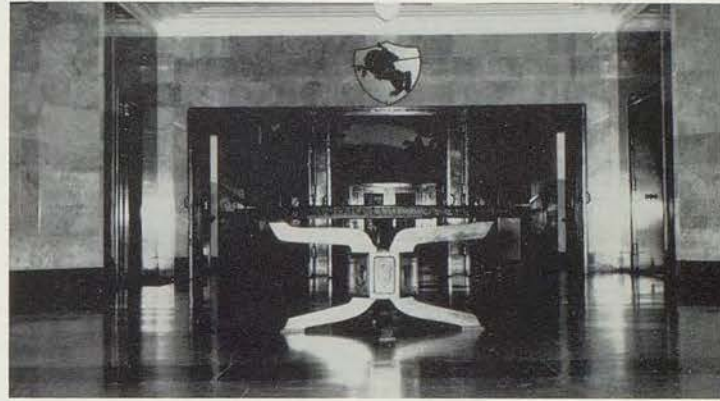

## *Organizations*



## *Activities*

## *Sports*



Southeast students are typical American teen-agers. They are the friendly, energetic youths we see every day—our locker partners, our companions in the cafeteria, those very special friends without whom things just aren't the same. The goal of the 1962 CRUSADER is to portray the daily lives of these students who help transform Southeast into a Castle.





## *School*

The graceful symmetrical lines of Southeast High School encompass not only a Castle rich in traditions, but also a school whose primary purpose is the education of youth. Under the leadership of an intelligent, understanding faculty, our students strive to gain knowledge and wisdom. Southeast will always be a guiding spirit in our lives.

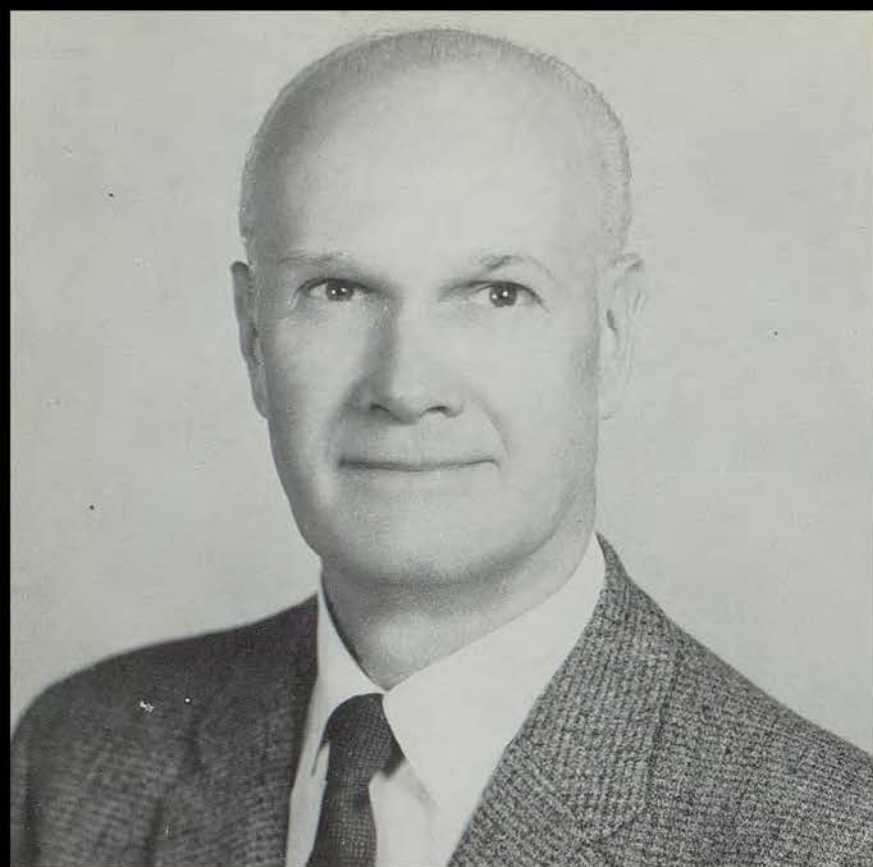

Always supporting Southeast and her students is Mr. McMillan, who is admired and respected by both the faculty and student body. Everyday he deals with student problems, supervises school activities, and sees that the Castle operates smoothly.

## **HARRY R. McMILLAN, PRINCIPAL**

Dear Seniors:

Southeast's Knights and Ladies are typical of today's youth at their best.

Giving of self and searching for one who will receive, they reap joy. Performing assignments and supporting Castle activities, they experience personal satisfaction, and awareness of being a part of Southeast. Treating others with consideration, respect, and courtesy, they practice the behavior of a Lady or Gentleman. Refusing to wound the good name of Southeast, they take pride in her achievements, ideals, standards, and traditions. Working with the "construction gang, not the wrecking crew," they build school spirit.

Defending our democracy with good citizenship, safeguarding the worth of the individual, retaining the power of government on the level of the governed, appreciating our Nation's achievements, supporting our Nation's objectives, and keeping faith in our Nation's future, they give evidence that the cost of education is valid and sound.

Southeast's students are desirous of participating in the affairs of the present day earth. They will not ask, "What can be done?" Instead, they will ask, "What should be done?" Their answer will be, "Let's do it!"

The destiny of the earth is yet to be determined. Decisions are yet to be made. Unspoken lines are yet to be spoken and heard. Unwritten lines are yet to be written and read. These opportunities, responsibilities, and challenges belong in part to the Knights and Ladies of Southeast. Their loyalty to all that we cherish will initiate, direct, and sustain their activities all the days of their lives.

Sincerely,

Harry R. McMillan  
Principal

Second in command is Mr. Powell, whose untiring interest in the welfare of Southeast has helped to preserve the high ideals and traditions of the Castle.

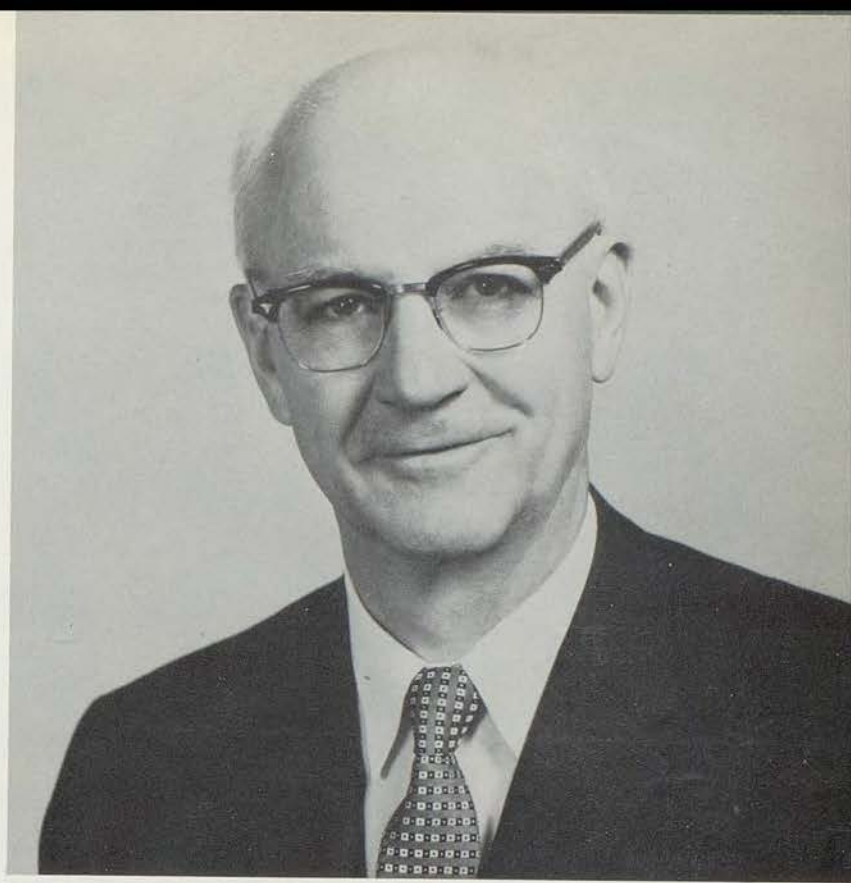

**GEORGE R. POWELL, VICE-PRINCIPAL**

Dear Seniors:

Parents and taxpayers in general have a right to expect each of you to show good scholastic achievement as well as an understanding and appreciation of citizenship in our democracy. In all that you do you should continue to reflect high ideals of honesty, industry, courtesy, dependability, and self-control. This will enable you, our Knights and Ladies, to demonstrate that your progress socially and morally has kept pace with the spectacular advancement which has been made in the physical sciences in your day.

We sincerely hope that each of you will continue to show your appreciation for the opportunity of earning a diploma at Southeast High School. We also hope that each of you may contribute to and live in an age of peace and prosperity.

Sincerely,

George R. Powell  
Vice-Principal

# Our Faculty — They Advise, Guide and Inspire



Martha Abbott  
Art

Theresa Bauman  
Science

Marion Bradford  
Mathematics

Roy Carter  
Metal

Berle Adams  
Mathematics

Roy Becklean  
Mathematics

Eleanor Brown  
Speech

Cecil Coombe  
C.O.E.

Eileen Anderson  
Home Economics

Anita Berkowitz  
English

Mildred Campbell  
Common  
Learnings

Clifford Cornelius  
Physical Education

Dell Angerer  
Art

Mabry Bills  
Commerce

Dorothy Canham  
Physical  
Education

Elizabeth Coulter  
French

Mary Ballinger  
Mathematics

Rebecca Birkhead  
English

Clifford  
Carpenter  
Social Studies

Jess Cross  
Physical  
Education

Bernard Barisas  
Wood

Jerry Boyce  
English

Nanon Carr  
English

Jack Davis  
Physical Education



Robert Downs  
Music

James Gilreath  
R.O.T.C.

Marvin Langford  
Family Relations

Lawrence Maupin  
Driver Education

Edward Parker  
Citizenship

Jeanette Fetter  
Commerce

Vernon Griggs  
Mathematics

Orlyn Lockard  
Drafting

Marian Vestal  
Maze  
Common  
Learnings

Cecil Patterson  
Citizenship

Maria Feters  
Speech

Everett Hanan  
Driver Education

Naomi Lowery  
Common  
Learnings

D. F. Miller  
Industrial Arts

Anne Pence  
Home Economics

Sara Gaggens  
Physical  
Education

Susan Hillis  
Science

Nina Mackey  
English

Margaret Morgan  
English

Elizabeth Pugh  
Social Studies

Nicholas Gerhardt  
Social Studies

Helen Howell  
Home Economics

Theo March  
Common  
Learnings

Louise Mosman  
Commerce

John Reid  
Mathematics

Louis Gillham  
Science

Mary Johnson  
English

Ben Markley  
Music

Barbara Osborne  
French

Leonard Rice  
Science



Mary Riggs  
Common Learnings

Cecelia Roberts  
English

Roy Stringer  
Science—Physical  
Education

Don N. Tira  
Commerce

E. A. Smith  
Social Studies

Haston St. Clair  
Wood-Metal

Lena Trujillo  
Art

Hazel Turnbow  
Commerce



Milburn Harryman  
Counselor

Nathan Roitman  
Mathematics

Mary Roll  
English

Claude Thomson  
Metal

Herberta Towner  
Spanish

Margot Walker  
Physical  
Education

Willa Williams  
Social Studies



Hortense Miller  
Counselor



Evelyn Hill  
Secretary

Isabella  
Pattison  
Secretary

Ruth Robinson  
Registrar

Minola Wall  
Secretary

Bernice Brown  
R.N.

Florence Hoyt  
Accompanist

Thelma Ward  
Cafeteria



Sandy Albright  
Librarian

Isabel Bernev  
Children's  
Librarian

Sallie  
Deatherage  
Branch  
Librarian

Margaret Hart  
Librarian

Diane  
Swanson  
Librarian

Regina Tierney  
Librarian

Judy Warren  
Librarian









## SENIOR OFFICERS

JEAN NORTON  
Vice-President  
HARVEY KANTOR  
President  
VICKI YOUNG  
Publicist  
BOB LEVY  
Treasurer  
KAREN ROSCHKE  
Giftorian  
BILL POLESON  
Sergeant-at-Arms  
JOYCE HENDERSON  
Secretary

## SENIOR BUSINESS COMMITTEE

### Front Row

Sharon Vaughn  
Sharon McCannon  
Conne Stanley  
Bev Rhoades

### Not Pictured

Bob Black  
Dick Franke

### Second Row

Karen Roschke  
Carol Sue Ward  
Joyce Henderson  
Vicki Young  
Jean Ann Foster  
Jean Norton

### Third Row

Harvey Kantor  
Charlie Peters  
Bob Levy  
Bill Brown  
Bob Betts  
Bill Poleson  
Doug Ludlow  
Carl Offutt

## CLASS OF 1962



ACOCK, DICK—Red Cross; Induction; Knightlites; A Cappella Choir; Boys' Octet; Boys' Quartet; Music Festival; R.O.T.C.

ALDERSON, JUDY—Pep Club.

ALLEN, DON—C-Team Football; B-Team Football Manager.

ALLEN, JUDY—Science Club; Pep Club; Y-Teens; C.O.E.

AMBROSE, ROY—Red Cross; R.O.T.C.; C.O.E.

ANDERSON, BARBARA—Beta; Honor Roll; Round Table; C.O.E.

ARNOLD, DONNA—C.O.E.

BAHL, ERIC—Beta; Honor Roll; Round Table; Band; Music Festival; B-Team Track.

BAIRD, RAY—Honor Roll; Induction; A Cappella Choir; Music Festival; R.O.T.C.

BAKER, JANE—Beta; Honor Roll; Round Table; N.A.H.S.; Les Chevaliers; Dorians; Pep Club; Y-Teens; Induction; Knightlites.

BARR, CHERYL—Honor Roll; Centinelas; Jousters; Red Cross; Induction; Knightlites; Girls' Choir; Music Festival.

BATES, ZETA—Round Table; N.A.H.S.; Dorians; Sgt.-at-Arms; Tri-Hi-Y; City Cabinet President, Red Cross; Pep Club; Y-Teens; Induction; Knightlites; Science Fair.

BATY, BILL—R.O.T.C.

BELL, RUTH—Knightlites; A Cappella Choir; Music Festival.

BELLANTI, KAREN—Honor Roll; Round Table; Les Chevaliers; Y-Teens; C.O.E.

BENNETT, DAVID JOE—Hall Warder.

BERNHARDT, JANET—Keeper-of-Archives, Beta; Honor Roll; A.A.U.W.; Round Table; Art and Co-Assistant Editor, Crusader; Circulation Manager, Tower; Quill and Scroll; N.A.H.S.; President, Dorians; Tri-H-Y; Pep Club; Y-Teens; Induction; Knightlites; M.I.P.A. Award.

BERRY, PHYLLIS—Phyllis transferred from Southeast her senior year.



# CLASS OF 1962

BESSENBACHER, LARRY—R.O.T.C.

BETTS, BOB—Beta; Honor Roll; President, Round Table; Co-Assistant Editor, Crusader; President, Junior Class; Senior Business Committee; Hi-Y; Knightlites; A Cappella Choir; Music Festival; Varsity Football; H.M. City, District All-Star Football; C-Team Track.

BILYEW, MAXINE—C.O.E.

BLACK, BOB—Honor Roll; Round Table; Secretary, Junior Class; Senior Business Committee; Hi-Y; Knightlites; Varsity Football, Basketball; Cafeteria Assistant.

BLAICH, SCOTT—Honor Roll; Round Table; Hi-Y; Red Cross; Induction; Knightlites; Band; Music Festival; C-Team Football, Basketball, Track; Cafeteria Assistant.

BLALOCK, NAT—Honor Roll; Round Table; Editor-in-Chief, Crusader; Schloss-Wachter; President, Hi-Y; Red Cross; Penthouse; Thespians; Induction; Knightlites; Penthouse Play; Knights' Club Committee; C-Team Football; Cafeteria Assistant.

BLENKINSOP, SHARON—Pep Club; Red Cross; Girls' Glee; C.O.E.

BLISS, CHARLES—Hi-Y; Band; Music Festival; B-Team Track

BLUM, RICHARD—Beta; Honor Roll; Round Table; Knightlites; A Cappella Choir; Music Festival; B-Team Football; C-Team Basketball, Track.



BOCK, EUGENE

BOLJKOVAC, SHERRY—Beta; Secretary-Treasurer, Les Chevaliers.

BONNER, TED—Ted graduated in August, 1961.

BOONE, CONNIE—Beta; Honor Roll; A.A.U.W.; Column Editor, Tower; Quill and Scroll; Les Chevaliers; Tri-Hi-Y; Red Cross; Pep Club; Y-Teens; Knightlites; A Cappella Choir; Orchestra; All-City Orchestra; Music Festival.

BOSSERMAN, GLENDA—Honor Roll; Round Table; Centinelas; Tri-Hi-Y.

BOUTWELL, BRIAN—Penthouse; Thespians; Induction; Knightlites; Penthouse Play.

BOWMAN, SHIRLEY—Girls' Choir; C.O.E.

BRADY, PAT—Round Table; Les Chevaliers; B-Team Football.

BRANDT, MARGARET—Honor Roll; Les Chevaliers; Penthouse; Thespians; Red Cross; Pep Club; Induction; Knightlites; Penthouse Play; Nurse's Assistant.



## CLASS OF 1962



BRATCHER, PHIL—Sgt.-at-Arms, Dracones; Dorians; C-Team Track.

BRENNER, ANITA—Beta; Honor Roll; Tower; Treasurer, Schloss-Wachter; Secretary-Treasurer, Science Club; F.T.A.; Y-Teens; Knightlites; Orchestra; Music Festival; Intramural Award; M.I.P.A. Award.

BREWER, LARRY—Round Table; B-Team Track.

BRIDGES, SANDRA—Honor Roll.

BROWN, BILL—President, Beta; Honor Roll; Round Table; Senior Business Committee; Penthouse; Hi-Y; Red Cross; Induction; Knightlites; Penthouse Play; Boys' Chorus; Music Festival; B-Team Football, Track; Boys' State; First Place, Civic Research Institute Essay Contest.

BROWN, KENNETH

BROWN, MARCIA—Honor Roll; Round Table; Dracones; Junior Classical League; Pep Club; Red Cross; Girls' Glee; Music Festival.

BUNTON, BETTY—Round Table; Red Cross; Pep Club; Y-Teens; Girls' Glee; Music Festival.

BURRIS, THELMA—C.O.E.

BURTON, GLENNA—Corresponding Secretary, Beta; Honor Roll; Tower; Quill and Scroll; President, Vice-President, Dracones; Junior Classical League; Vice-President, Science Club; Red Cross; Pep Club; Y-Teens; Knightlites; Intramural Awards; Volleyball Sportsday; Hall Warder; M.I.P.A. Award.

BUTLER, ROBERT—Knightlites; R.O.T.C.

CALVERT, KAY—Round Table; Dracones.

CAMPBELL, TOM—Honor Roll; Treasurer, Les Chevaliers; Chess Club; Red Cross; Induction; Knightlites; A Cappella Choir; Music Festival; B-Team Football; Varsity Swimming; Cafeteria Assistant.

CARR, JON—Jon entered Southeast his senior year.

CARROLL, JUDY—Centinelas; Pep Club; Y-Teens; Majorette.

CARTER, CARL W.—Red Cross; Chess Club; Knightlites Orchestra; R.O.T.C.; Hall Warder.

CASPER, CARON—Beta; Honor Roll; President, Centinelas; President, F.T.A.; Y-Teens; Induction; Knightlites; Orchestra; All-City Orchestra; Music Festival; Office Assistant.

CHAMBERS, ARNETTA—Pep Club; Y-Teens; Girls' Glee; Music Festival.



# CLASS OF 1962

CHESTNUT, BONNY—Honor Roll; Dracones.

CHRISTIAN, BOB

CLARKSON, JERRY—Induction; B-Team Track; R.O.T.C.; Hall  
Warder.

COATES, LOUIS—Knightlites; Varsity Football; Cafeteria Assistant.

COE, BOB—R.O.T.C.

COLE, CAROL—Honor Roll; Round Table; Pep Club; Y-Teens.

COLEMAN, CONNIE—Honor Roll; Schloss-Wachter; Science Club;  
Pep Club; Y-Teens; Induction; Knightlites; Band; Orchestra;  
Girls' Glee; Music Festival.

COLVIN, WILMA—Beta; Honor Roll; Round Table; Tower; Tri-Hi-Y;  
F.T.A.; Pep Club; Y-Teens; Knightlites.

CONES, PATTY—Round Table; Dracones; Sgt.-at-Arms, Tri-Hi-Y;  
Red Cross; Pep Club; Y-Teens; Knightlites.

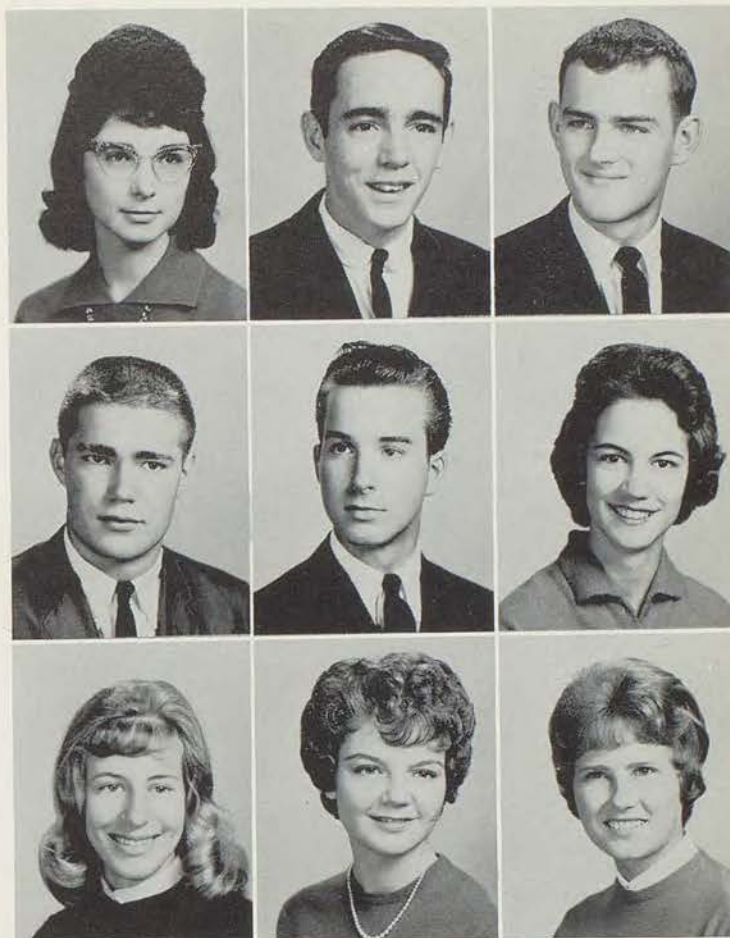

CONNELLY, RUTH

CORBIN, LYNN—Dracones; Secretary-Treasurer, Chess Club;  
R.O.T.C.; Stage Crew; Projection Staff.

CRAFTON, RONNIE—Round Table; N.A.H.S.; Stage Crew.

CRAYTON, LINDA—Pep Club; Girls' Glee; Music Festival; C.O.E.

CRENSHAW, BILL

CROSS, DARRYL

CUSHMAN, CHRIS—Photography Editor, Crusader; Knightlites;  
R.O.T.C.

DANNER, GARY—Round Table; Sgt.-at-Arms, Hi-Y; Induction;  
Knightlites; Varsity Track; Hall Warder.

DAVIS, JANICE—Beta; Honor Roll; Round Table; Induction;  
Knightlites; A Cappella Choir; Girls' Octet; Music Festival.

## CLASS OF 1962

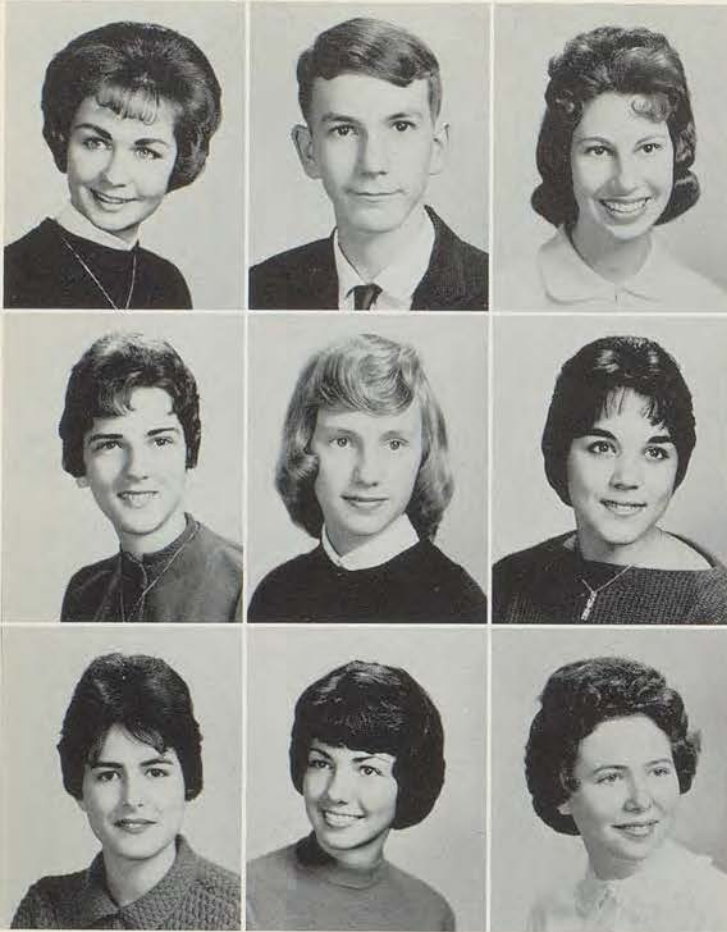

DAVIS, MARILYN—Centinelas; Penthouse; Pep Club; Y-Teens; Induction; Knightlites; Penthouse Play; Girls' Glee; Music Festival.

DAVISON, TOM—N.A.H.S.

DEAN, SHERYL—Beta; Honor Roll; Tower; Vice-President, Les Chevaliers; F.T.A.; Pep Club; Secretary, Y-Teens; Induction; Knightlites; Intramural Award.

DEFEO, BETTY JO—Honor Roll; Round Table; Sgt.-at-Arms, Les Chevaliers; Red Cross; Pep Club; Treasurer, Tri-Hi-Y; Vice-President, Jr. Y-Teens; Induction; Knightlites; Music Festival.

DEMING, SHARON—Jousters; Red Cross; Pep Club; Y-Teens; Induction; Intramural Award.

DEWOLF, PAT—Honor Roll; Round Table; Secretary-Treasurer, Dracones; Red Cross; Vice-President, Tri-Hi-Y; Vice-President, Pep Club; Y-Teens.

DIGIOVANNI, ROSALITA—Pep Club.

DUDNEY, GLENDA—Honor Roll; Dracones; Red Cross; Pep Club; Y-Teens; Collector.

DUGAS, SCERITA—Les Chevaliers; Red Cross; Y-Teens; Hall Warden; Office Assistant; Intramural Awards.

EATON, RUTH—Beta; Honor Roll; Round Table; Les Chevaliers; Pep Club; Red Cross; Knightlites; A Cappella Choir; Music Festival.

ECHOLS, JON—Dracones; Junior Classical League; Centinelas; Induction.

EDGINGTON, MARY—Beta; Honor Roll; Centinelas; Les Chevaliers; Pep Club; Y-Teens; Knightlites; Collector; Softball, Hockey Sportsday; Intramural Award.

ELLYSON, ED—C-Team Basketball; Tennis Team.

ENGLANDER, CAROLE—Honor Roll; Centinelas; Red Cross; Tri-Hi-Y; Pep Club; Y-Teens; Induction; Knightlites.

ERWIN, JANE—Beta; Honor Roll; Round Table; Feature, Class and Organizational Editor, Crusader; Centinelas; F.T.A.; Red Cross; Pep Club; Y-Teens; Induction; Knightlites; Hockey Sportsday; Intramural Awards; Office Assistant; Secretary, Television General Science Class; Library Page.

ETTER, BETTY—Beta; Honor Roll; President, Vice-President, Jousters; F.T.A.; Red Cross; Pep Club; Induction; Knightlites; Orchestra; All-City Orchestra; Hockey, Softball, Individual Sportsday; Intramural Awards.

ETTER, DENNIS—Dennis entered Southeast his senior year.

FARAGE, BETTY

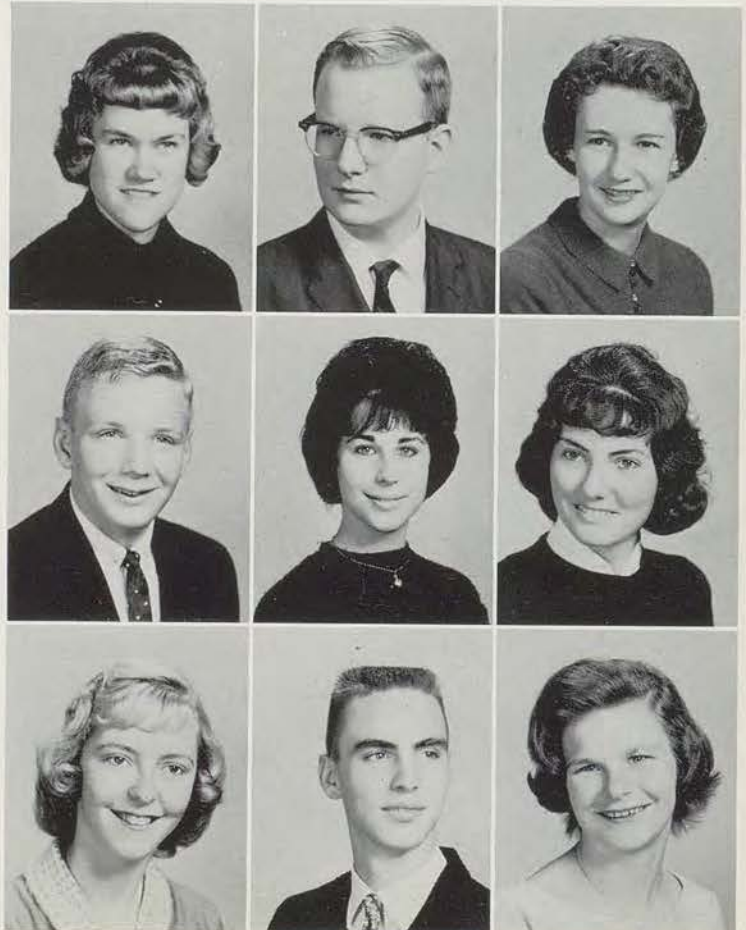



## CLASS OF 1962

FERGUSON, SHARON—Red Cross; Pep Club; Girls' Choir; Music Festival.

FISHBACK, CHERYL—Dracones; Pep Club; Y-Teens; Knightlites; A Cappella Choir; Music Festival.

FISHER, JIM—Red Cross; Induction; Knightlites; Band; Boys' Octet; Boys' Quartet; Music Festival; R.O.T.C.

FISHER, LINDA—Beta; Honor Roll; Les Chevaliers; Y-Teens; Knightlites; Girls' Glee; Music Festival; Secretary, Television General Science Class.

FLANAGAN, MERLYNNE—Honor Roll; Round Table; Les Chevaliers; F.T.A.; Pep Club; Knightlites; Collector.

FLINT, LYNN—Centinelas; Hockey Sportsday.

FOREE, HERB

FOSTER, JEAN ANN—Beta; Honor Roll; Corresponding Secretary, Round Table; Photography Staff, Crusader; Advertising Manager, Tower; Quill and Scroll; Senior Business Committee; President, Tri-Hi-Y; Corresponding Secretary, Penthouse; Vice-President, Thespians; Treasurer, Jr. Y-Teens; Pep Club; Knights Club Committee; Induction; Knightlites; A Cappella Choir; Girls' Octet; Music Festival; M.I.P.A. Award.

FRANK, LINDA—Centinelas; Pep Club; Y-Teens.



FRANKE, DICK—Beta; Honor Roll; Vice-President, Round Table; All-City Student Council; Senior Business Committee; Schloss-Wachter; President, Engineers' Club; Band; Drum Major; Orchestra; All-City Orchestra; Knightlites Orchestra; Sound Crew.

FREEMAN, RICHARD—Stage Crew.

FRENCH, JERRY—R.O.T.C.

FRITZ, JIM—Honor Roll; Vice-President, Dracones; Induction.

FRY, SHARON—Honor Roll; Pep Club; Y-Teens; Girls' Glee; Music Festival; Nurse's Assistant.

FUNK, CAROL JO—Beta; Honor Roll; Round Table; Centinelas; Tri-Hi-Y; Red Cross; Y-Teens; Knightlites.

GARRETT, STEPHEN—Knightlites; A Cappella Choir; Music Festival.

GASPER, BOB—Beta; Honor Roll; Round Table; Science Club.

GILMAN, CLARK—Induction; Band; Orchestra; Knightlites Orchestra; Music Festival; R.O.T.C.

## CLASS OF 1962



GOOCH, CAROLYN—Beta; Honor Roll; Dorians; Pep Club; Y-Teens; Knightlites; Girls' Glee; Music Festival; Second Place, Civic Research Institute Essay Contest.

GOOCH, CHERYL—Beta; Honor Roll; Dorians; Les Chevaliers; Induction; Knightlites.

GOODMAN, JOHN—Honor Roll; Round Table; Cafeteria Assistant.



GREEN, DAVID—Dracones; Penthouse; Knightlites; Spring Play.

GREER, JERRY—Beta; Honor Roll; Hi-Y; B-Team Basketball; Varsity Basketball Manager; Hall Warden; Cafeteria Assistant.

GRIFFIN, JOHN—C.O.E.



GUNDY, LEROY—R.O.T.C.

GUTHRIE, JIM—Sgt.-at-Arms, Hi-Y; Induction; Boys' Chorus; Music Festival; C-Team Track.

GUY, ALEANA—Honor Roll; F.T.A.; Red Cross; Pep Club; Y-Teens; Office Assistant; Intramural Award.

HAAKE, RICHARD

HAHLER, KATHY—Beta; Honor Roll; Round Table; Schloss-Wachter; Corresponding Secretary, Tri-Hi-Y; Pep Club; Knightlites.

HAMMOND, CAROL—C.O.E.

HANSEN, BEVERLY—Centinelas; Tri-Hi-Y; Pep Club; Y-Teens; Knightlites; Girls' Glee; Music Festival.

HANSSEN, RAY—Honor Roll; Round Table; Schloss-Wachter; Knightlites; B-Team Football; Cafeteria Assistant.

HARLING, LES—Beta; Honor Roll; Round Table; President, Schloss-Wachter; Knightlites; A Cappella Choir; Music Festival; Varsity Football; C-Team Track.

HART, CURTIS

HART, LINDA—Round Table; Tri-Hi-Y; Pep Club; Knightlites; A Cappella Choir; Music Festival.

HARRISON, DEIDRA—Deidra transferred from Southeast her senior year.



# CLASS OF 1962

HAYNES, KATHY—Beta; Honor Roll; Round Table; Sgt.-at-Arms, Centinelas; Pep Club; Y-Teens; Induction; Knightlites; Girls' Choir; Music Festival; Nurse's Assistant.

HENDERSON, JOYCE—Recording Secretary, Round Table; Secretary, Senior Class; Senior Business Committee; Centinelas; Penthouse; Tri-Hi-Y; Sgt.-at-Arms, Pep Club; Y-Teens; Induction; Knightlites; Penthouse Play; Varsity, B-Team Cheerleader; Football Homecoming Queen; Attendant, Basketball Queen; Office Assistant.

HENLEY, BOB—Honor Roll; Band; Music Festival; B-Team Football; C-Team Track.

HENMAN, NELDA—Knightlites; A Cappella Choir; Music Festival.

HENNESSY, DAVE—Knightlites; C-Team Football.

HENSON, PHYLLIS JEAN

HERNDON, MICHAEL—Honor Roll; Schloss-Wachter; R.O.T.C.

HEYER, MIKE—R.O.T.C.

HOBBS, BILL—Knightlites; Boys' Chorus; Music Festival; Varsity Football, Track.



HOLDEN, PRISCILLA—Beta; Honor Roll; Tower; Quill and Scroll; N.A.H.S.; Les Chevaliers; Dorians; Red Cross; Tri-Hi-Y; Pep Club; Y-Teens; Induction; Knightlites; M.I.P.A. Award.

HOLLAND, MARY JEAN—Mary Jean entered Southeast her senior year.

HOLLIDAY, JOSEPH—R.O.T.C.

HOLMAN, JANICE—Girls' Glee; Music Festival; C.O.E.

HOLT, JANET—Y-Teens; Knightlites; Girls' Glee; Musical Festival.

HOLTON, JANET—Beta; Honor Roll; Les Chevaliers; Pep Club; Y-Teens; Knightlites.

HOUCHINS, CLIFFORD—Round Table; Knightlites; A Cappella Choir; Music Festival; R.O.T.C.

HOWE, EUNICE JEAN—Beta; Honor Roll; Les Chevaliers.

HUFF, BILL—Photography Staff, Crusader; Centinelas; Science Club; Chess Club; Band; Music Festival; R.O.T.C.

## CLASS OF 1962



HUGGINS, VIRGINIA—Les Chevaliers; Tri-Hi-Y; Pep Club; Y-Teens; Orchestra; All-City Orchestra; Music Festival; Hall Warden.

HULEN, JOHN—Photography Staff, Crusader; Induction; Knightlites; A Cappella Choir; Boys' Quartet; Music Festival; B-Team Football.

HYER, ROBERT—Schloss-Wachter; R.O.T.C.



JARVIS, JUDY—Pep Club.

JETER, DAVID—Red Cross; Induction; Knightlites; Band; Orchestra; Boys' Chorus; Music Festival; B-Team Basketball; Tennis Team.

JETER, DIANNE—Beta; Honor Roll; Centinelas; Penthouse; Thespians; Pep Club; Treasurer, Y-Teens; Induction; Knightlites; Penthouse Play.



JOSLIN, TERRY—Sgt.-at-Arms, Beta; Honor Roll; Round Table; Science Club; Engineers' Club; Induction; Knightlites; Band; Orchestra; Music Festival; Varsity Football; Golf Team; C-Team Track Manager; Boys' State.

KANTOR, HARVEY—Beta; Honor Roll; Sgt.-at-Arms, Round Table; Editor-in-Chief, Tower; Quill and Scroll; Vice-President, Junior Class; President, Senior Class; Senior Business Committee; Dracones; Junior Classical League; Penthouse; President, Treasurer, Thespians; Treasurer, Red Cross; Induction; Knightlites; Spring Play; Penthouse Plays.

KARBAN, LARRY

KENNEDY, BETTY—Honor Roll; Round Table; Centinelas; Red Cross; Pep Club; Y-Teens; Induction; Knightlites; A Cappella Choir; Music Festival.

KENNEDY, PAULA—Round Table; Centinelas; Red Cross; Tri-Hi-Y; Pep Club; Y-Teens; Knightlites.

KILBURN, ROBERT—Boys' Chorus; Music Festival; Golf Team.

KILGORE, BOBBIE—Honor Roll.

KOONTZ, NANCY—Nancy transferred to Southeast her senior year from Massapequa, New York.

KREISEL, WILLIAM

KRUGER, SUSAN—Round Table; Centinelas; Red Cross; Tri-Hi-Y; Pep Club; Y-Teens; Knightlites; A Cappella Choir; Music Festival.

LEONARD, MARY—Beta; Honor Roll; Les Chevaliers; Pep Club; Y-Teens.

LEVY, ROBERT—Treasurer, Beta; Honor Roll; Round Table; Sports Editor, Tower; Quill and Scroll; Publicist, Junior Class; Treasurer, Senior Class; Senior Business Committee; Centinelas; B-Team Track.



# CLASS OF 1962

LEWIS, JOAN—Beta; Honor Roll; Les Chevaliers; Tri-Hi-Y; Pep Club; Y-Teens; Induction; Knightlites; Basketball Sportsday.

LIGHTNER, JUDY

LITOVITCH, TED—R.O.T.C.

LOGAN, JOYCE—Beta; Honor Roll; Centinelas; Pep Club; Y-Teens; Induction; Knightlites; Band; A Cappella Choir; Music Festival.

LOGSDON, DICK—Round Table; Induction; Knightlites; Band; Music Festival; B-Team Football; C-Team Basketball; Swimming Team.

LONG, LINDA—Girls' Choir; Music Festival; C.O.E.

LONG, NANCY—Beta; Honor Roll; Les Chevaliers; Tri-Hi-Y; Knights Club Committee; Secretary, Pep Club; Y-Teens; Induction; Knightlites; A Cappella Choir; Girls' Octet; Music Festival.

LOZIER, CHERYL—Beta; Honor Roll; Round Table; Les Chevaliers; Tri-Hi-Y; Pep Club; Y-Teens; Knightlites; Girls' Choir; Music Festival.

LUDLOW, DOUG—Beta; Honor Roll; Round Table; Assistant Business Manager, Crusader; Senior Business Committee; Hi-Y; Red Cross; Penthouse; Thespians; Knights Club Committee; Induction; Knightlites; Spring Play; A Cappella Choir; Music Festival.

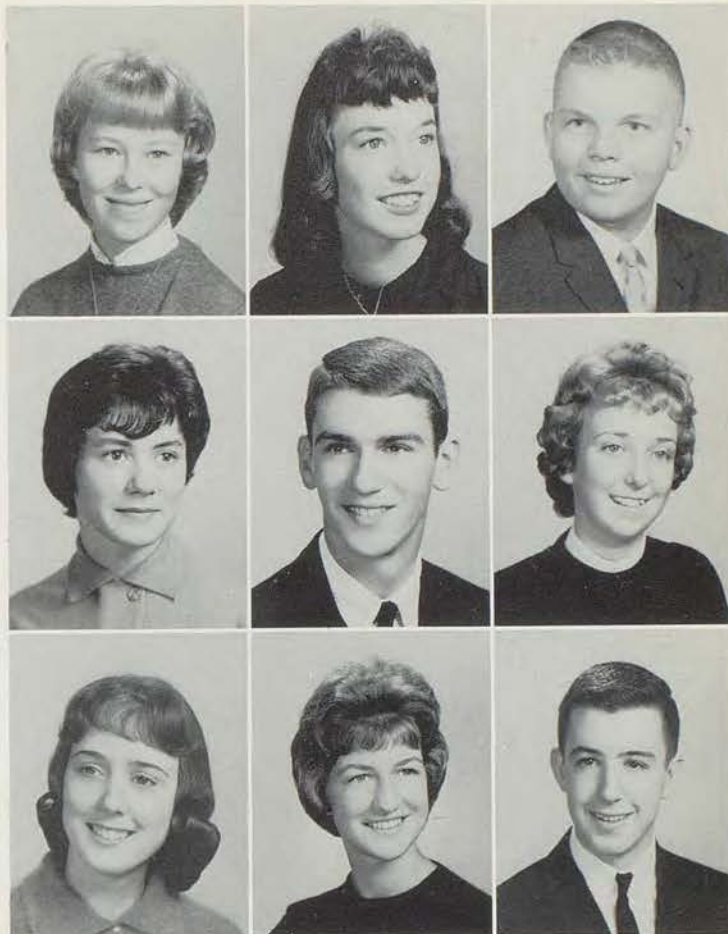

LUETJEN, CAROLE—Honor Roll; Round Table; Treasurer, Schloss-Wachter; Tri-Hi-Y; Red Cross; Pep Club; Y-Teens; Induction; Knightlites; A Cappella Choir; Music Festival.

LYNN, HELEN—Honor Roll; Round Table; Pep Club; Y-Teens; Girls' Glee; Music Festival.

LYONS, GORDON—Round Table; Red Cross; Varsity Football, Track; Swimming Team; Cafeteria Assistant.



MALKOUSKY, BILL

MARSH, CAROL—Beta; Honor Roll; Les Chevaliers; Science Club; Pep Club; Vice-President, Y-Teens; Jousting; Induction; Knightlites.

MARSTON, BRAD—Round Table; Schloss-Wachter; Hi-Y; Red Cross; Knightlites; B-Team Football; C-Team Basketball; Cafeteria Assistant.



MARTIN, KAYE—Honor Roll; Round Table; Penthouse; Thespians; Tri-Hi-Y; Red Cross; Pep Club; Y-Teens; Induction; Knightlites; Penthouse Play; A Cappella Choir; Music Festival.

MARTIN, PATRICIA

MARTIN, PAULA—Round Table; Chaplain, Tri-Hi-Y; Pep Club; Y-Teens; Knightlites; Majorette; Attendant, R.O.T.C. Queen.

## CLASS OF 1962



MASHBURN, RONALD

MAXWELL, ALICE—Beta; Honor Roll; Sports Editor, Tower; Quill and Scroll; Secretary-Treasurer, Dracones; Junior Classical League; Science Club; Pep Club; Y-Teens; Girls' Glee; Music Festival.

MAYES, CAROL

McBRIDE, MARY—Jousters.

McCALE, JACK—R.O.T.C.

McCANNON, SHARON—Feature, Class, and Organizational Editor, Crusader; Senior Business Committee; President, Vice-President, Les Chevaliers; Tri-Hi-Y; F.T.A.; Secretary, Sgt.-at-Arms, Pep Club; Induction; Knightlites; Orchestra; All-City Orchestra; Music Festival; Varsity Cheerleader; Attendant, Football Queen.

McCARTY, BUTCH—Induction; Knightlites; B-Team Track.

McCLELLAN, JEANNIE—Round Table; Pep Club.

McDONALD, SANDY—Beta; Honor Roll; Round Table; Pep Club; Knightlites.

MEANS, LINDA—Honor Roll; N.A.H.S.; Les Chevaliers; Treasurer, Dorians; Pep Club; Y-Teens; Art Service Homeroom.

MELTON, MILLIE—Beta; Honor Roll; Centinelas; Tri-Hi-Y; Y-Teens; Red Cross; Induction; Knightlites; Girls' Glee; Music Festival.

MERFEN, PATTIE—Beta; Honor Roll; Round Table; Secretary-Treasurer, Dracones; Chaplain, Tri-Hi-Y; Red Cross; Pep Club; Y-Teens; Knightlites; Girls' Choir; Music Festival.

MERRILL, FRANCES—Induction; Girls' Choir; Music Festival.

MILLER, DAVID—R.O.T.C.

MITCHELL, KAY—Tri-Hi-Y; Pep Club; Y-Teens; Knightlites; Girls' Choir; Music Festival.

MORETINA, DOROTHY—Beta; Honor Roll; Round Table; News Editor, Tower; Quill and Scroll; Les Chevaliers; Treasurer, Tri-Hi-Y; Pep Club; Y-Teens; Knightlites.

MORGASON, BILL—Round Table.

MUHR, JERIE—Beta; Honor Roll; Round Table; Secretary-Treasurer, Les Chevaliers; Tri-Hi-Y; Red Cross; Pep Club; Y-Teens; Knightlites; Girls' Glee; Music Festival.

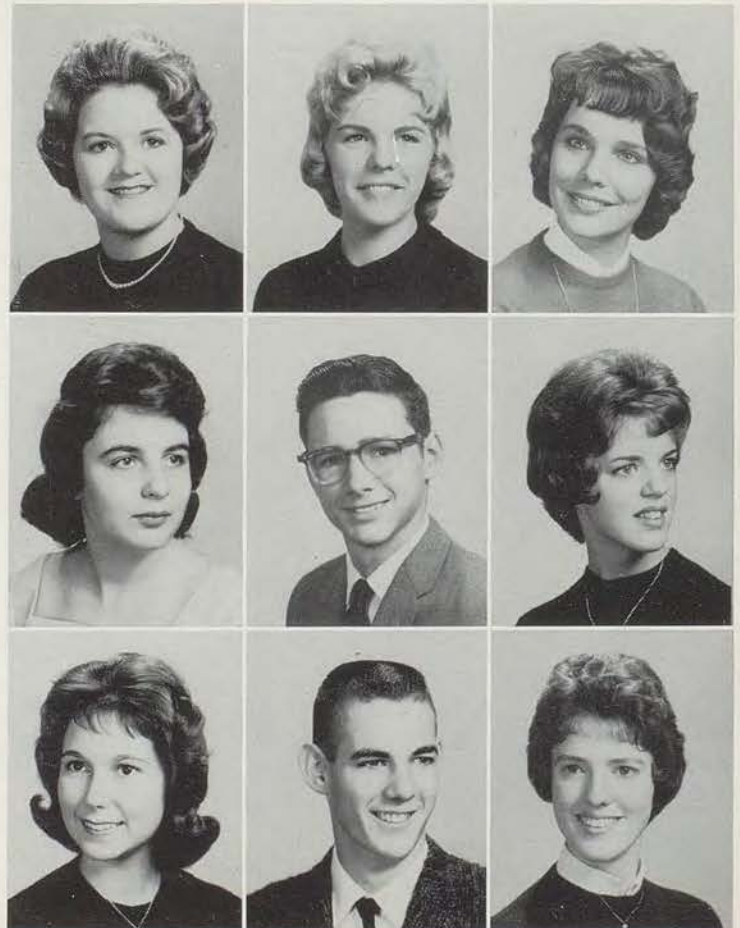

# CLASS OF 1962

NENNO, PAT—Beta; Honor Roll; Treasurer, Les Chevaliers; Pep Club; Y-Teens; Knightlites.

NORRIS, LARRY—Hi-Y; Centinelas; Red Cross; Induction; Knightlites; B-Team Football; Varsity Basketball; H.M. City, District; C-Team Track; Cafeteria Assistant.

NORTON, JEAN—State Secretary, Beta; Honor Roll; A.A.U.W.; Chaplain, Round Table; Co-Assistant Editor, Crusader; News Editor, Tower; Quill and Scroll; Treasurer, Junior Class; Vice-President, Senior Class; Senior Business Committee; Treasurer, Penthouse; Treasurer, Thespians; Treasurer, F.T.A.; Tri-Hi-Y; President, Vice-President, Pep Club; President, Y-Teens; Induction; Knightlites; Spring Play; Starlight Theater Advisory Board; Executive Board, N.C.C.J.; Area-General, United Funds Campaign; Softball, Volleyball Sportsday; M.I.P.A. Award.

OFFUTT, CARL—Beta; Honor Roll; Publicist, Round Table; Sports Editor, Crusader; Tower; Senior Business Committee; President, Engineers' Club; Science Club; Knights Club Committee; Knightlites; Varsity Football, Track; Sound Crew; M.I.P.A. Award.

OLSON, LINDA—Honor Roll; Photography Staff, Crusader; N.A.H.S.; Centinelas; Vice-President, Dorians; Tri-Hi-Y; Pep Club; Y-Teens; Art Service Homeroom.

ONO, CHERILL—Beta; Honor Roll; Round Table; Secretary, Centinelas; Tri-Hi-Y; Red Cross; Sgt.-at-Arms, Pep Club; Y-Teens; Induction; Knightlites; Girls' Glee; Music Festival; Varsity, B-Team Cheerleader; Nurse's Assistant.

OSTROM, ROGER

PACE, NANCY—Red Cross; Y-Teens; Office Assistant.

PARKER, HAILEY



PARTRIDGE, JOHN—Les Chevaliers; Knightlites; A Cappella Choir; Music Festival; Cafeteria Assistant.

PATTERSON, JACK—Varsity Football, Basketball; 1st Team City, District, H.M. State All-Star Football; H.M. City, District, All-Star Basketball; Knightlites; Cafeteria Assistant.

PAUL, ROBERT—Honor Roll; Round Table; Hi-Y; Varsity Basketball Manager; Golf Team; Boys' State; Cafeteria Assistant.

PENNINGTON, DIANNE—Red Cross.

PERKINS, MARY

PERME, SUE ELLEN—Beta; Honor Roll; Round Table; Treasurer, Les Chevaliers; Sgt.-at-Arms, Tri-Hi-Y; Red Cross; Pep Club; Y-Teens; Induction; Knightlites; A Cappella Choir; Girls' Octet; Music Festival.

PETERS, CHARLES—Sgt.-at-Arms, Round Table; Senior Business Committee; Vice-President, Knights Club; Knightlites; A Cappella Choir; Music Festival; Varsity Football, Track; H.M. City All-Star Football; Swimming Team; C-Team Basketball; Cafeteria Assistant.

PETERS, KAREN—Karen entered Southeast her senior year.

PETERSON, CARL—Varsity Football; R.O.T.C.

## CLASS OF 1962



PETERSON, CAROL—Round Table; Centinelas; Tri-Hi-Y; Red Cross; Pep Club; Y-Teens; Induction; Knightlites; A Cappella Choir; Music Festival.

PETERSON, GARY—Gary transferred from Southeast his senior year.

PETTERSON, CHARLES

PICKERING, GEORGE—B-Team Football.

POLESON, BILL—Honor Roll; Treasurer, Round Table; Sgt.-at-Arms, Senior Class; Senior Business Committee; Knightlites; A Cappella Choir; Boys' Octet; Music Festival; Varsity Football; H.M. City All-Star Football; B-Team Basketball, Track; Golf Team.

PORTER, PAM—Beta; Honor Roll; Tower; Dracones; Schloss-Wachter; Science Club; F.T.A.; Y-Teens; Induction; Knightlites; Office Assistant.

POTTS, BERNADENE—Red Cross; Projection Staff.

PURVIS, DONNA—Tri-Hi-Y; Pep Club; Y-Teens; Girls' Choir; Music Festival.

RAY, PEGGY—Honor Roll; Round Table; Red Cross; Y-Teens; Majorette; Intramural Award.

READY, PAT—Pat transferred from Southeast her senior year.

RECORDS, JOANNE—Beta; Honor Roll; Column Editor, Tower; Quill and Scroll; Les Chevaliers; Tri-Hi-Y; Pep Club; Y-Teens; Knightlites; Orchestra; Knightlites' Orchestra; All-City Orchestra; Music Festival.

REDMON, JUDY—Pep Club; Y-Teens; Red Cross; C.O.E.

REED, JOHN—Chaplain, Hi-Y; Red Cross; Induction; Knightlites; B-Team Football; Varsity Track.

REID, CHUCK—Round Table; Centinelas; B-Team Track; R.O.T.C.

RHOADES, BEVERLY—Beta; Honor Roll; Historian, Round Table; Senior Business Committee; Dracones; Secretary, Knights Club; Tri-Hi-Y; Red Cross; Sgt.-at-Arms, Pep Club; President, Jr. Y-Teens; Induction; Knightlites; A Cappella Choir; Music Festival; Varsity, B-Team Cheerleader; Secretary, Television Citizenship class.

ROBERSON, DOROTHY—Knightlites; A Cappella Choir; Music Festival.

ROBIE, PATRICIA—Round Table; Y-Teens; Knightlites; A Cappella Choir; Music Festival; Scholastic Art Award.

ROCK, SHIRLEY—Red Cross; Girls' Choir; Music Festival; C.O.E.

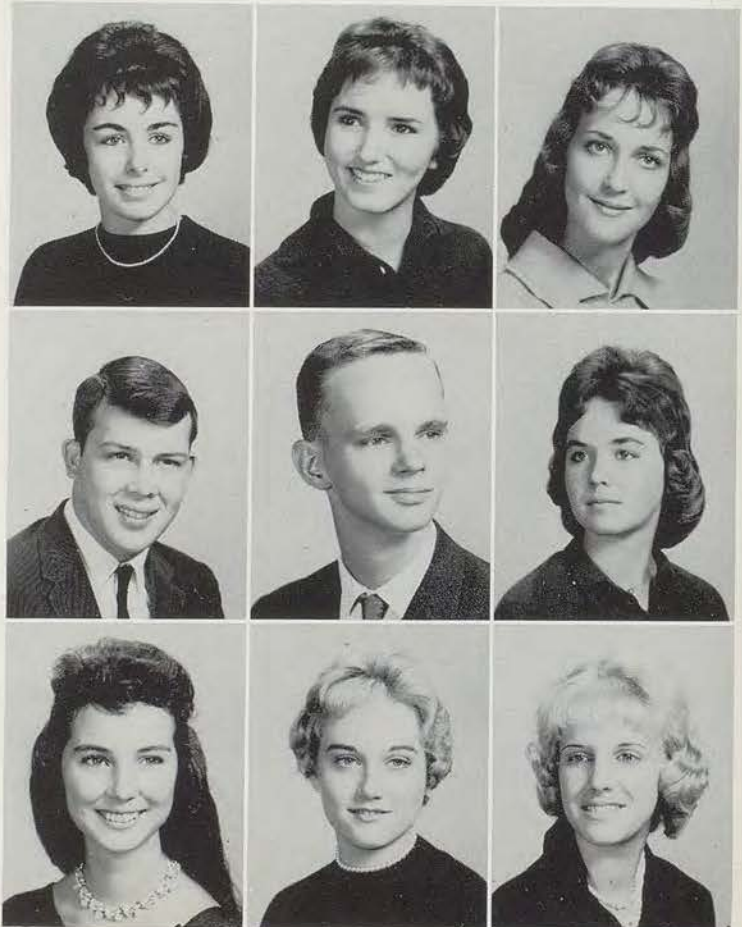



# CLASS OF 1962

ROGERS, RICHARD—Beta; Honor Roll; Centinelas; Treasurer, Chess Club; Science Club; R.O.T.C.

ROLLINS, JEAN—Round Table; Les Chevaliers; Tri-Hi-Y; Red Cross; Pep Club; Y-Teens; Knightlites.

ROSCHKE, KAREN—Tower Representative, Beta; Honor Roll; Round Table; Advertising Manager, Tower; Quill and Scroll; Sgt.-at-Arms, Junior Class; Giftorian, Senior Class; Senior Business Committee; President, Schloss-Wachter; Tri-Hi-Y; Pep Club; Y-Teens; Knightlites; A Cappella Choir; Music Festival; Attendant, Football Queen.

ROSS, PAMELA—Les Chevaliers; Girls' Glee; Music Festival.

ROTH, BILL

RUSHER, MIKE—Round Table; Knightlites; Spring Play; Boys' Chorus; Music Festival; Varsity Football; B-Team Basketball, Track; Golf Team; Boys' State; Cafeteria Assistant.

SAPLATA, DICK—Dick entered Southeast his senior year.

SAXTON, MARILYN—Red Cross; Y-Teens; Induction; Girls' Glee; Music Festival; C.O.E.

SCHOOLING, BERNA JEAN—Journalist, Beta; Honor Roll; President, Secretary, Les Chevaliers; Red Cross; Vice-President, treasurer, Pep Club; Y-Teens; Induction; Knightlites.



SCHWANER, TERRY—Honor Roll; Dracones; Penthouse; Thespians; Induction; Knightlites; Penthouse Play; Swimming Team; Hall Warden; Cafeteria Assistant.

SCOTT, DOUG

SEELEY, JOE

SHAFER, MARCIA—Honor Roll; Secretary, Schloss-Wachter; Girls' Glee; Music Festival.

SHANKLAND, STEVE—Round Table; Red Cross; Induction; Knightlites; Boys' Chorus; Music Festival; B-Team Football; C-Team Basketball, Track; Swimming Team.

SHIREMAN, DIANE—Secretary, Vice-President, Jousters; Hockey, Softball, Track Sportsday; Intramural Awards.

SHOLLENGERGER, JOHN—Round Table; Hi-Y; C-Team Football; B-Team Track.

SLOAN, BILL—Hi-Y; Varsity Football, Track; Second Place, Industrial Art Contest.

SNIDER, CHERYL—Beta; Honor Roll; N.A.H.S.; Knightlites.

## CLASS OF 1962



SNYDER, WINONA—Girls' Glee; Music Festival; C.O.E.

SODOWSKY, LINDA—Beta; Honor Roll; Round Table; Tower; Induction; Office Assistant.

SORTORE, KAREN—Pep Club; Y-Teens; Girls' Glee; Music Festival; Intramural Awards.

SOUTHARD, ART—Knightlites; A Cappella Choir; Music Festival; B-Team Football.

SPECTOR, PHYLLIS—Round Table; Les Chevaliers; Pep Club.

STANLEY, CONNE—Beta; Honor Roll; Round Table; Feature, Class, and Organizational Editor, Crusader; Senior Business Committee; President, Les Chevaliers; President, Penthouse; Thespians; Knights Club Committee; Tri-Hi-Y; Sgt.-at-Arms, Pep Club; Y-Teens; Induction; Knightlites; Penthouse Play; B-Team Cheerleader.

STEWART, BRUCE—Honor Roll; Dracones; Vice-President, Chess Club; Engineers' Club; R.O.T.C.

STEWART, LEE—Sgt.-at-Arms, Chess Club; Archery Club.

STOCKTON, BILL—Keeper-of-Archives, Beta; Honor Roll; Tower; Quill and Scroll; N.A.H.S.; President, Les Chevaliers; Penthouse; Thespians; Chess Club; Induction; Knightlites; Spring Play; Sophomore Pilgrimage.

STREETER, BOB—Schloss-Wachter; Hi-Y; Knightlites; Band; Knightlites' Orchestra; A Cappella Choir; Music Festival; B-Team Football; Varsity Track Manager.

STROHM, BETTY—Girls' Choir; Music Festival.

STROHM, PATTY—Pep Club; Girls' Glee; Music Festival.

SUMNER, CLAUDIA—Beta; Honor Roll; Tower; Quill and Scroll; Dracones; Les Chevaliers; Pep Club; Knightlites.

TARPLEY, BILL—Knights Club Committee; B-Team Track; Golf Team; Cafeteria Assistant.

TAUSCH, ERNEST—Boys' Choir; Music Festival; B-Team Football; C-Team Track.

TAYLOR, PAUL—Beta; Honor Roll; Schloss-Wachter; President, Chess Club; Engineers' Club; Science Club; National Merit Semi-Finalist.

TAYLOR, PAUL W.—C.O.E.

TAYLOR, TOM—R.O.T.C.



## CLASS OF 1962

TEMPLE, ROBERT—Centinelas; Knightlites; Boys' Chorus; Music Festival; R.O.T.C.; Stage Crew.

THOMAS, DONNA—Red Cross; Pep Club; Y-Teens; Girls' Choir; Music Festival.

THOMAS, FRANCES—Beta; Member-at-Large, Round Table; Red Cross; Tri-Hi-Y; Pep Club; Y-Teens; Knightlites; American Field Service exchange student from Salisbury, Southern Rhodesia.

THOMAS, JUDITH—Girls' Glee; Music Festival; C.O.E.

THOMAS, SANDRA—Vice-President, F.T.A.; Pep Club; Y-Teens; Induction; Girls' Choir; Music Festival.

THOMPSON, JOHN—Induction; R.O.T.C.

TODD, ANNE—Red Cross; Pep Club; Y-Teens; Band; Music Festival.

TRIPLETT, CONNIE—Round Table; Knightlites; A Cappella Choir; Music Festival.

TROUT, TERRI—Beta; Honor Roll; Round Table; Dracones; Secretary, Tri-Hi-Y; Red Cross; Pep Club; Y-Teens; Induction; Knightlites.



VAUGHN, SHARON—Beta; Honor Roll; Round Table; Senior Business Committee; Tri-Hi-Y; Red Cross; Pep Club; Secretary, Jr. Y-Teens; Knightlites; Attendant, Track, Football Queens.

VENTO, WILLIAM—R.O.T.C.

VIEUX, LEANNA—Beta; Honor Roll; Round Table; N.A.H.S.; Vice-President, Dracones; Junior Classical League; Les Chevaliers; Secretary-Treasurer, F.T.A.; Induction; Knightlites; Hockey Sportsday; Intramural Awards.

VINYARD, ELLEN—Girls' Glee; Band; Music Festival; C.O.E.

WALDEN, SHEILA

WARD, CAROL SUE—Recording Secretary, Beta; Honor Roll; A.A.U.W.; Feature, Class, and Organizational Editor, Crusader; Editor-in-Chief, Tower; Quill and Scroll; Senior Business Committee; President, Vice-President, Dracones; Junior Classical League; Science Club; F.T.A.; Pep Club; Y-Teens; Induction; Knightlites; Penthouse Play; Office Assistant; Secretary, Television General Science Class; Essay, Youth Writes; M.I.P.A. Award.

WARD, GLORIA—Honor Roll; Vice-President, Centinelas; Pep Club; Y-Teens; Induction; Knightlites; A Cappella Choir; Music Festival; Nurse's Assistant.

WARNER, DONNA—Knightlites; A Cappella Choir; Music Festival.

WARREN, DICK—Round Table; Knightlites; Varsity Football, Track; 2nd Team City, H.M. District All-Star Football; C-Team Basketball.

## CLASS OF 1962



WASHINGTON, PRESTON—Varsity Football, Basketball; 1st Team City, H.M. District All-Star Football.

WATKE, DON—Beta; Honor Roll; Round Table; Secretary, Engineers' Club; Science Club; R.O.T.C.; Sound Crew.

WATTERS, SHARON—Centinelas; Tri-Hi-Y; Red Cross; Pep Club; Y-Teens.

WEINER, DENNIS—Varsity track.

WEISS, RONNIE—Honor Roll; Round Table; Centinelas; Red Cross; Induction; Knightlites.

WESCOAT, RUTH—Knightlites; Girls' Glee; Music Festival; Hall Warden.

WEST, MARILYN—Honor Roll; N.A.H.S.; Centinelas; Secretary, Dorians; Pep Club; Y-Teens; Induction.

WHITE, RALPH—Honor Roll.

WILBER, MIKE—Swimming Team.

WILLIAMS, CAROLYN—Honor Roll; Round Table; Feature, Class, and Organizational Editor, Crusader; Treasurer, Les Chevaliers; Penthouse; Thespians; Tri-Hi-Y; Sgt.-at-Arms, Pep Club; Induction; Knightlites; Spring Play; Varsity, B-Team Cheerleader.

WILSON, SHARON—Girls' Choir; Music Festival.

WINDES, BILL—Vice-President, Beta; Honor Roll; Round Table; Tower; Quill and Scroll; Schloss-Wachter; Induction; Knightlites; B-Team Track; M.I.P.A. Award.

WITHEROW, NANCY—Red Cross; Girls' Choir; Music Festival.

WOOD, DOUGLAS—President, Dracones; Junior Classical League; Penthouse; Secretary, Hi-Y; Knightlites; Penthouse Play; Boys' Cchorus; Music Festival; C-Team Football.

WOODS, JUDY—Pep Club; Girls' Choir; Music Festival.

WOODWARD, CURTIS—Induction; Knightlites; A Cappella Choir; Music Festival; B-Team Track.

WUSSOW, SORITA—Sorita left Southeast her senior year.

YOST, WAYNE—R.O.T.C.

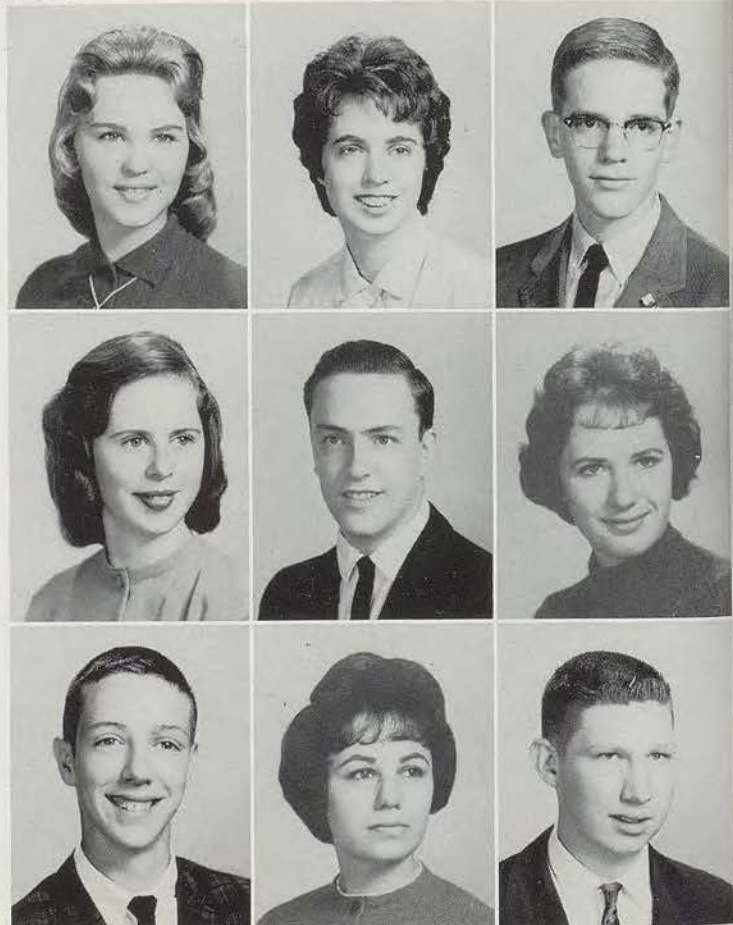

# CLASS OF 1962

YOUNG, VICKI—Beta; Honor Roll; A.A.U.W.; Business Manager, Crusader; Circulation Manager, Tower; Quill and Scroll; Giftorian, Junior Class; Publicist, Senior Class; Senior Business Committee; Recording Secretary, Penthouse; Secretary, Thespians; Secretary, Red Cross; Sgt.-at-Arms, Pep Club; Y-Teens; Induction; Knightlites; Spring Play; Majorette; Softball Sportsday; Varsity, B-Team Cheerleader; M.I.P.A. Award; Girls' State.

ZELLER, JOE

ZICK, BARNEY—Penthouse; Thespians; Vice-President, Hi-Y; President, Knights Club; Engineers' Club; Chess Club; Knightlites; Spring Play; Penthouse Play; B-Team Football; Varsity Football Manager; Projection Staff; Boys' State.



## PHOTO LAUGHS



Cheese!

Floating along



Pole bearers

That's precision!





**CONTRIBUTED MOST**  
 Bob Betts      Jean Norton

OUR GIFT TO THE SCHOOL?



**HIGHEST SCHOLASTIC**  
 Carol Ward      Bob Levy

INTELLECTUALS INDULGE IN IDIOCY.



**BEST LOOKING**  
 Bev Hansen      Bill Poleson

MIRROR, MIRROR, ON THE WALL ...



**JOLLY GOOD**  
 Sharon Vaughn      Steve Shankland

HALITOSIS IS BETTER THAN NO BREATH AT ALL.



**BEST DANCERS**  
 Vicki Young      Dick Logsdon  
 PEEKABOO, VICKI!



**BEST MUSICIAN**  
 Bob Streefer      Joanne Records

MUSIC HATH CHARMS TO SOOTHE SAVAGE BEASTS.



**MOST POPULAR**  
Dick Warren      Joyce Henderson

WHO'S ROCKING THE BOAT, JOYCE?



**BEST ATHLETES**  
Jack Patterson      Joan Lewis

HI HO, GUNDA DINI!



**BEST ARTISTS**  
Louis Coates      Janet Bernhardt

STILL LIFE.

# Superlatives



**BEST KNOWN COUPLE**  
Scott Blaich      Kay Mitchell

DIAMONDS ARE A GIRL'S BEST FRIEND?



**BEST DRESSED**  
Cherill Ono      Dave Hennessy

WHICH ONE HAS THE TONI?



**BEST ACTORS**  
Conne Stanley      Harvey Kantor

I CAN DO ANYTHING YOU CAN DO BETTER?

## EXCHANGE STUDENT FROM SOUTHERN RHODESIA

Dear Knights and Ladies:

As I leave your Castle to fly homeward I will carry treasured memories of an unforgettable experience — being an American teen-ager for one year.

During my year here I have developed a strong loyalty to Southeast, its students and faculty. By your warmth and friendliness, so characteristic of all Americans, you have made me feel a part of you. As I saw my first football and basketball games, as I stood spellbound watching snow fall for the first time, and as I skated over the ice, you were always with me, sharing my excitement and pleasure.

Through the American Field Service program, which aims to develop better understanding between nations, I have discovered that although languages and customs differ, people are the same all over the world. I hope that through me you have learned about my people and my country so that Rhodesia will no longer be just a name on a map, but will have a special meaning for each of you.

I thank you, students and faculty, for the happiness you have brought to me this year.

Very sincerely,

Fran Thomas



*Miss Fran Thomas*





## OFFICERS

TOM BOLES  
President

PAUL OFFUTT  
Publicist

SUSAN BOYCE  
Secretary

DICK KAY  
Sergeant-at-Arms

DENNIS SCOTT  
Gifforian

DONNA PIPER  
Vice-President

SANDY KOHLER  
Treasurer

## *Juniors*

For the Class of 1963 this was a year of extra responsibilities in preparation for future leadership. We elected class officers to plan the biggest social event of the year—the Prom. We also gained useful experience by filling important positions on athletic teams, publishing the Tower, and taking part in every other phase of Castle life.

# CLASS OF 1963

Acock, Carol  
 Adams, Jim  
 Adams, Milton  
 Adcock, Carol  
 Adkins, Gary  
 Affolter, Sharon  
 Allsup, Judy

Alminana, Judy  
 Ambrose, Sandy  
 Androus, Bob  
 Arbisi, Dorothy  
 Asbury, Larry  
 Ashburn, Ralph  
 Atkisson, Gloria

Atkisson, John  
 Balcolm, Chuck  
 Barge, Sharon  
 Barker, Bob  
 Battice, Diana  
 Beaty, Lorraine  
 Beeler, Orval

Bell, John  
 Bell, Virginia  
 Benson, Ed  
 Bente, Eleanor  
 Benz, Monty  
 Blackford, Jerry  
 Bleything, Dick

Blomberg, Carol  
 Boatman, Donna  
 Bolch, Charles  
 Bolen, Connie  
 Boles, Tom  
 Bollinger, Barbara  
 Bonner, Betty

Bowen, Susan  
 Bowman, Pat  
 Boyce, Susan  
 Bradley, Jeanne  
 Brady, JoAnne  
 Bresina, Jerry  
 Brock, Carol

Brockman, Marilyn  
 Brown, Barbara  
 Bryant, Donna  
 Buck, Kathy  
 Buford, Karen  
 Burry, Sue  
 Bynum, Leroy

Calvert, Sheryl  
 Carlin, Carolyn  
 Carothers, Nancy  
 Carpenter, Dave  
 Carroll, Gloria  
 Childers, Dave  
 Clifton, Nancy

Colaw, Jackson  
 Cole, Stephen  
 Coleman, Jerry  
 Collins, Don  
 Cox, Judy  
 Crane, Donna  
 Cummings, Stuart

Davis, Wyane  
 DeBusman, David  
 Dennis, Chris  
 Dill, John  
 Dittmore, Janet  
 Doepke, Eddie  
 Doepke, Terry

# CLASS OF 1963

Donelson, Mary Ann  
 Drake, Cholly  
 Drake, Don  
 Draper, Sharon  
 Duer, Susan  
 Ellsworth, Bob  
 Flournoy, John  
 Fortney, Jerry  
 Foster, Phyllis  
 Foster, Rhoda  
 Fowler, Cheryl  
 Frazier, Jerry  
 French, Karen  
 Fricke, Ronald

Fricker, Mike  
 Friedson, Vicki  
 Frohock, Stephen  
 Gaines, Rick  
 Gammill, Eileen  
 Gardner, Judy  
 Gee, Judy

Ghilardi, Elaine  
 Giamalva, Virginia  
 Glasser, Bill  
 Goodale, Nancy  
 Gowans, Susan  
 Graham, Carolyn  
 Groves, Gay

Groves, Jonna  
 Hagan, Becky  
 Hall, Mike  
 Hammond, Judy  
 Hardesty, Sarah Jane  
 Hardy, Tom  
 Hart, Bobbie Jo

Hayes, Bob  
 Hayes, Kitty  
 Hayes, Sherry  
 Hayter, Roseann  
 Henshaw, Ed  
 Hensley, Sharon Kay  
 Henson, Andrea

Herman, Roger  
 Hetzer, Bill

Heustis, Carole  
 Higdon, Ermon

Hill, Patricia  
 Hoops, David

Hooper, Mike  
 Hornbuckle, Tom



# CLASS OF 1963

Horton, Tom  
Hull, Karen  
Humphrey, Lloyd  
Hunsaker, Donna  
Hurt, Mike  
Isaak, Janice  
Jacoby, Marshall

Jensen, Ross  
Johnson, Carol  
Jones, Mary Ann  
Jones, Mike  
Jordan, Jerry  
Kasiah, Marjorie  
Kay, Dick

Kennedy, Don  
Kilgore, Joan  
Kilgore, John  
Kilmer, Jane  
Kincaid, Kathie  
Klein, Richard  
Knight, Bob

Kohler, Sandy  
Kubis, Kit  
Kuhns, Janie  
Landaker, John  
Landaker, Patty  
Larson, Joyce  
Ledford, Phyllis

Leftridge, Gary  
Leonard, Claudine  
Lewis, Lucille  
Lightner, Jim  
Lorimer, Jack  
Lynas, Ben  
Madden, Phyllis

Maltby, Judy  
Mason, Kathy  
McBride, Margaret  
McClendon, Janet  
McCue, Mike  
McKeehan, Dennis  
Menor, Jan

Miller, Larry  
Milne, Jim

Mitchell, Susan  
Montgomery, Debbie

Montgomery, Ken  
Murdock, Jerry

Murray, Pat  
Nelson, Kathy

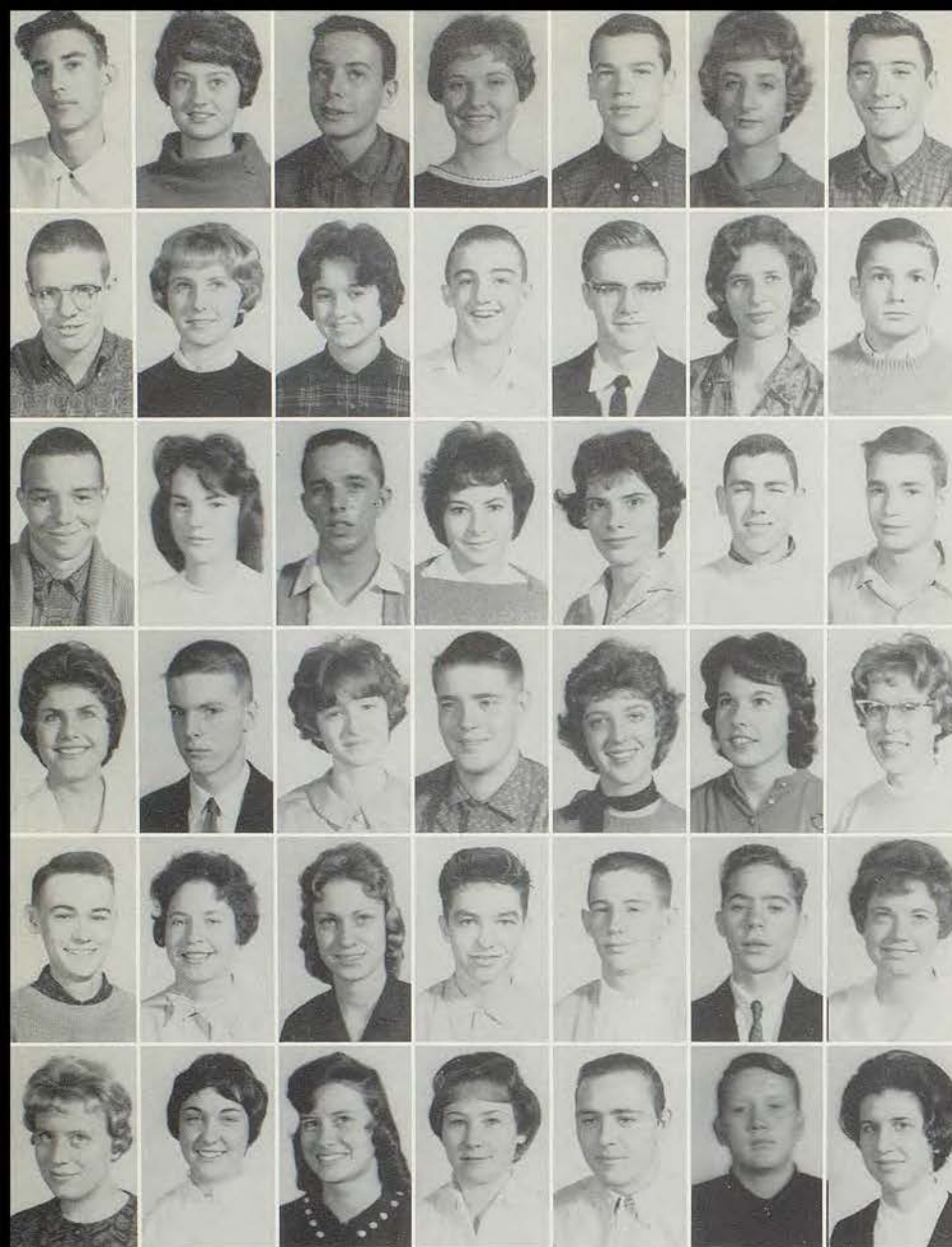

# CLASS OF 1963

Newman, Earl  
 Niday, Richard  
 Nielsen, Helen  
 Noble, Denise  
 Nolan, Jim  
 Norbury, Joe  
 O'Dell, Dixie

Oelsner, Ralph  
 Offutt, Paul  
 Owens, Robert  
 Owsley, Fletcher  
 Pace, Bart  
 Pace, Joe  
 Painton, Peggy

Parker, Paul  
 Paul, Gloria  
 Phillips, Vic  
 Pierce, Barbara  
 Pink, John  
 Piper, Donna  
 Prater, Bill

Pratt, Charlene  
 Price, Linda  
 Prowell, Richard  
 Pruitt, Toni  
 Prunty, Georgia  
 Randolph, Tom  
 Rapp, John

Reavis, Joyce  
 Reeves, Nancy  
 Rehfeldt, Roger  
 Reisinger, Keith  
 Rice, Phil  
 Richter, David  
 Ricketts, Barbara

Riley, Jim  
 Rimel, Reid  
 Rinker, Mike  
 Roberts, Marvin  
 Rogers, David  
 Romi, Stanley  
 Roxburg, Dwight

Rumberger, Carol  
 Rushen, Cheryl

Sanders, Mike  
 Sanders, Vicki

Schmitt, Frank  
 Schmohe, Susan

Schnakenberg, Sue  
 Scott, Dennis



# CLASS OF 1963

Sever, Meredith  
Sharon, Mike  
Shireman, Carol  
Sims, Jana  
Sifes, Ginger  
Smith, Carolyn  
Smith, Colleen

Smith, Sandy  
Solscheid, Joe  
Southard, Helen  
Specht, Susan  
Steady, Steve  
Stevko, Barbara  
Stewart, Dorothy

Stewart, Ed  
Stomp, Bob  
Stoner, Nancy  
Strack, Leigh  
Strohmeier, John  
Stuart, Sue  
Stubblefield, Debbie

Sudduth, Norma  
Swenson, David  
Tarpinning, Linda  
Tausch, Harold  
Thompson, Bob  
Totten, Jim  
Trapp, Mary

Triplett, Joyce  
Trout, Nancie  
Tuley, Becky  
Turney, Karen  
Vanderpool, Brenda  
Vinson, Mike  
Walden, Bill

Wall, Frances  
Wall, Gordon  
Ward, Mike  
Warner, Bill  
Warren, Paul  
Watley, Ken  
Weast, Tom

White, Linda  
Williamson, Judy  
Willie, Richie  
Wilson, Judy  
Windes, Pat  
Winfrey, John  
Winter, Jan

Wolfe, Nancy  
Wood, Frankie  
Woodcock, Jeanine  
Woste, David  
Young, Barbara  
Zimmerman, John



*Sophomores*

# CLASS OF 1964

As our studies became increasingly difficult, we learned the value of budgeting our time to include both extracurricular activities and homework. Our memories of the strenuous rehearsals for Knightlites, spontaneous song fests on second floor, and the overpowering smell of formaldehyde in the biology lab will always call to mind our happy sophomore days. Our fine year as heralds foretells a successful future for the Class of 1964.



Acock, Ronald  
 Allen, Larry  
 Ames, Ronnie  
 Armstrong, Sharon  
 Arrasmith, Gloria  
 Baker, John  
 Ballard, Truman

Barnard, Donnita  
 Bath, Cheney  
 Beck, Julie  
 Beckler, Carolyn  
 Bets, Gary  
 Bell, Jan  
 Bennett, Donald

Bertrum, Delores  
 Bickell, Bill  
 Birnell, Richard  
 Blackwood, Nancy  
 Blair, Pete  
 Blanton, Bill  
 Bodenheimer, Beverly

Bokonich, Steven  
 Bollinger, Sharon  
 Bonderson, Edward  
 Bonnicksen, Bob  
 Bopp, Ann  
 Brady, Annice  
 Braunstetter, Alice

Bresina, Dorothy  
 Brock, Judy  
 Brown, Diane  
 Brown, Dan  
 Bruce, Pat  
 Burns, Bill  
 Burns, Phyllis

Buttrum, Carol  
 Cale, Bud  
 Campbell, Cheryl  
 Carleton, Max  
 Carpenter, Ann  
 Carter, Linda  
 Charde, Barbara

Chase, David  
 Christopher, Ken  
 Clark, Mike  
 Claxton, Randolph  
 Cleary, Ann  
 Cleaver, Rolla  
 Clem, Linda



# CLASS OF 1964

Coffey, Judy  
Coffey, Susan  
Cole, Marty  
Collins, Bob  
Collins, Wes  
Comer, Mary  
Comstock, Dennis

Coppock, Sandra  
Crane, David  
Creek, Alan  
Culbertson, Bonnie  
Dally, Terry  
Damico, Barbara  
Davenport, Jim  
Davis, Majorie  
Davis, Susan  
Davison, Mary  
DeFeo, Frank  
DeRuberts, Pat  
DeVine, Pat  
Dillard, Henry

Dills, Beth  
Dobrinski, Linda  
Dodds, Bob  
Duncan, Martha  
Dunlap, Mike  
Dunn, Tom  
DuPont, Diane

Earp, Cindy  
Eason, Mary  
Edding, Nancy  
Edwards, Jim  
Ehinger, Bob  
Eklund, David  
Ellis, Sherry

Ellsworth, Sharon  
Engle, Bruce  
Eshelman, Nancy  
Etter, Fred  
Fallen, Jerry  
Fannin, Mike  
Floyd, Lee

Fraze, Dennis  
Frazier, Bob

Freeland, Jim  
Fry, Steve

## DAFFY DAMES

Fulkner, Bill  
Gammill, Gary

Gasper, Steve  
George, Jon

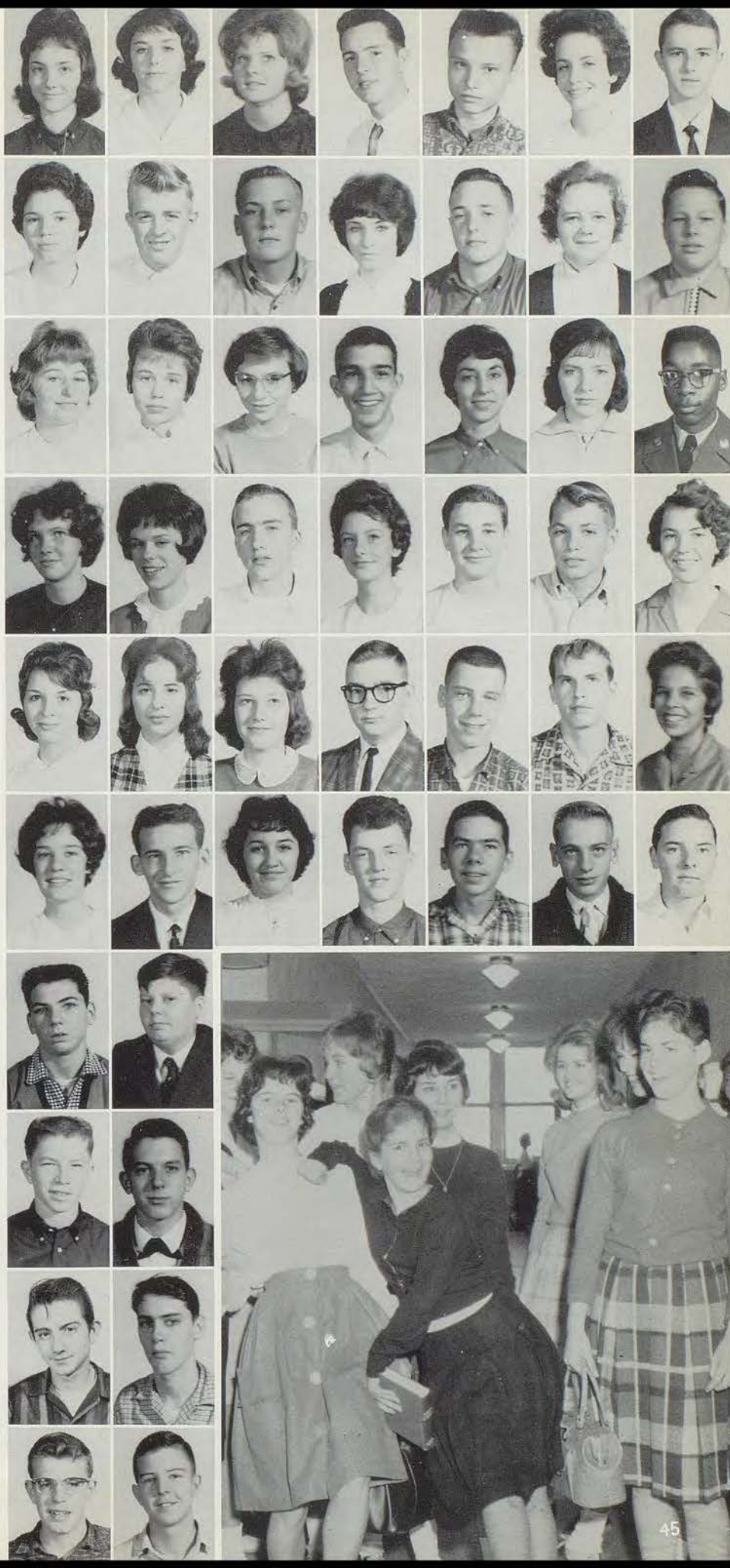

# CLASS OF 1964

Geppert, Ted  
 Gibson, Tom  
 Gilmer, Larry  
 Girolami, Paula  
 Giunta, Tony  
 Glasgow, Leonard  
 Golitko, Jeanette  
 Gray, Judy  
 Green, Joe  
 Greenberg, Bob  
 Greenlee, Virginia  
 Greer, Sue  
 Griffin, Judy  
 Grimes, Jane

Guddle, Wayne  
 Hall, Nancy  
 Hampton, Cheryl  
 Harlan, Mike  
 Harms, Terry  
 Harned, Gary  
 Harnett, Bruce

Harper, Leonard  
 Harrold, Randy  
 Hayes, Judy  
 Heitman, Margaret  
 Henderson, Sharon  
 Hendrix, Susan  
 Heskadon, Larry

Hibbard, Candy  
 Hickerson, Warren  
 Higdon, Carol  
 Hilsdon, Sharon  
 Hocker, Steve  
 Hochins, Pat  
 Hogue, Steve

Hollensbe, Marilyn  
 Holman, Eddie  
 Holmes, Sherrill  
 Holt, Ann  
 Holt, Dale  
 Holt, Jane  
 Hon, Francine

Hood, Mike  
 Horton, Robert

Howell, Mike  
 Hughes, Bob

HOW!

Hughes, Jack  
 Hunsaker, Lee

Hunt, Windell  
 Hylander, Harry

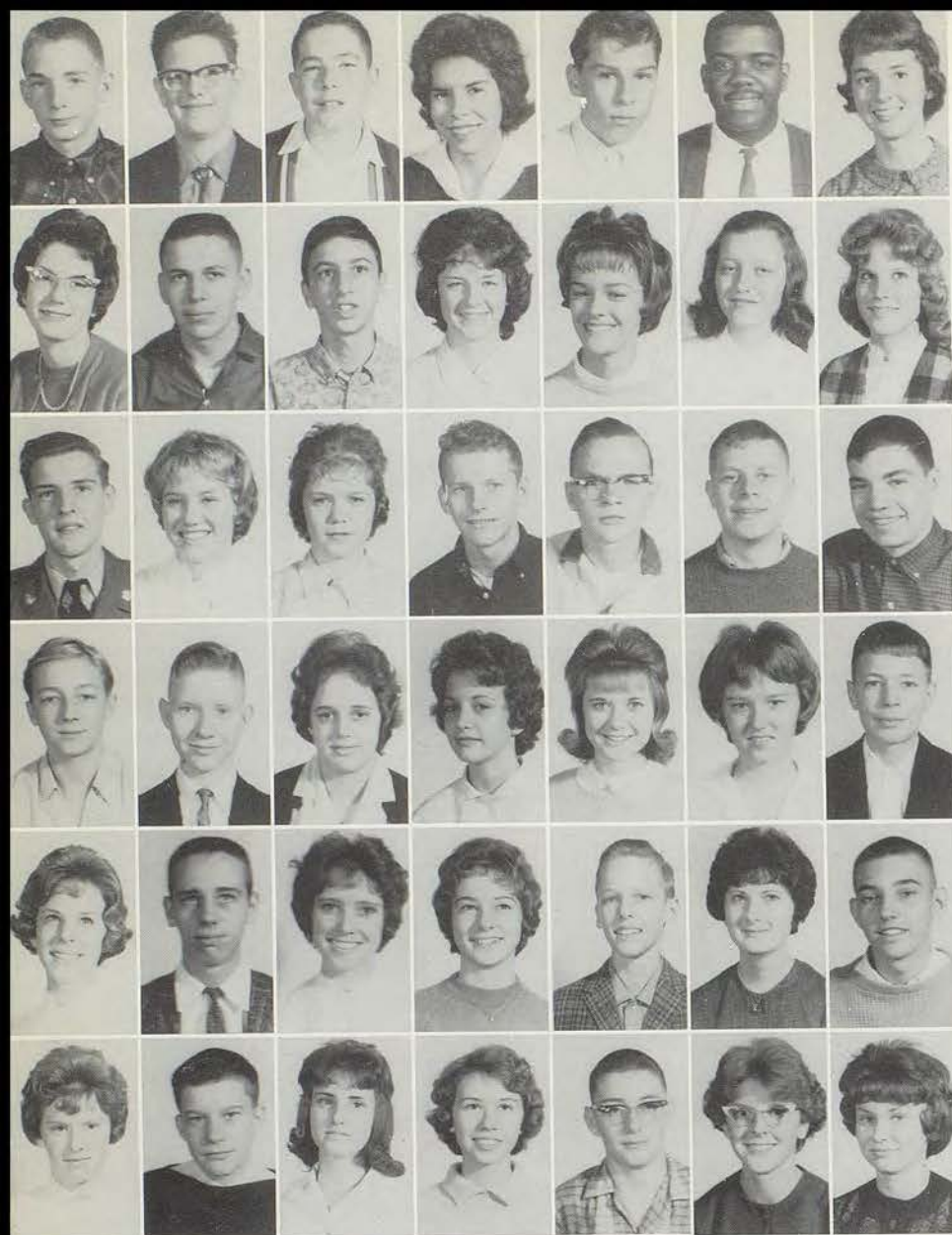

# CLASS OF 1964

Jackson, Carol  
 Jacobs, Claudia  
 Jacobs, Dennis  
 Jester, Ralph  
 Johnson, Barbara  
 Johnson, Jim  
 Johnston, Becky  
 Jones, Kenneth  
 Jones, Terry  
 Karn, Ronnie  
 Keeler, Jim  
 Kennedy, Sandy  
 Kettler, Georgiane  
 Kilgore, Sharon

Kircher, Caroline  
 LaBeth, Rodger  
 Laffoon, Jim  
 LaMont, Sharon  
 Langley, Ajene  
 LeDuc, John  
 Levin, Gary

Lewis, Carol  
 Lewis, Terri  
 Loehr, Wayne  
 Longdon, Darrell  
 Loney, Cheryl  
 Lowe, Barbara  
 Luckritz, Harrold

Lyons, Bill  
 MacLaughland, Dale  
 Madison, Don  
 Maher, Marilyn  
 Majors, David  
 Majors, Susan  
 Mallot, Joe

Mann, George  
 Manning, Beverly  
 Mansell, Carol  
 Martin, Carolyn  
 Martin, Sandra  
 Massey, Sharon  
 Mazon, Kay

McAllister, John  
 McClelland, Dave  
 McCluney, Greg  
 McWilliams, Muriel  
 Meredith, Jim  
 Milberger, Betty  
 Miller, Ed

Miller, Janet  
 Miller, Teddy  
 Mills, Vicki  
 Minamiji, Hos  
 Minshall, Donna  
 Mitchell, Pat  
 Moore, Donna

Morgan, Janice  
 Murphy, Clifford  
 Nelson, Bud  
 Nelson, Suzy  
 Nesbitt, Larry  
 Nicholson, Dorian  
 Norman, Richard

Norton, Don  
 Olson, Sydney  
 Organ, Danny  
 Owens, Connie  
 Painter, Wayne  
 Parker, Tom  
 Parnell, Susie

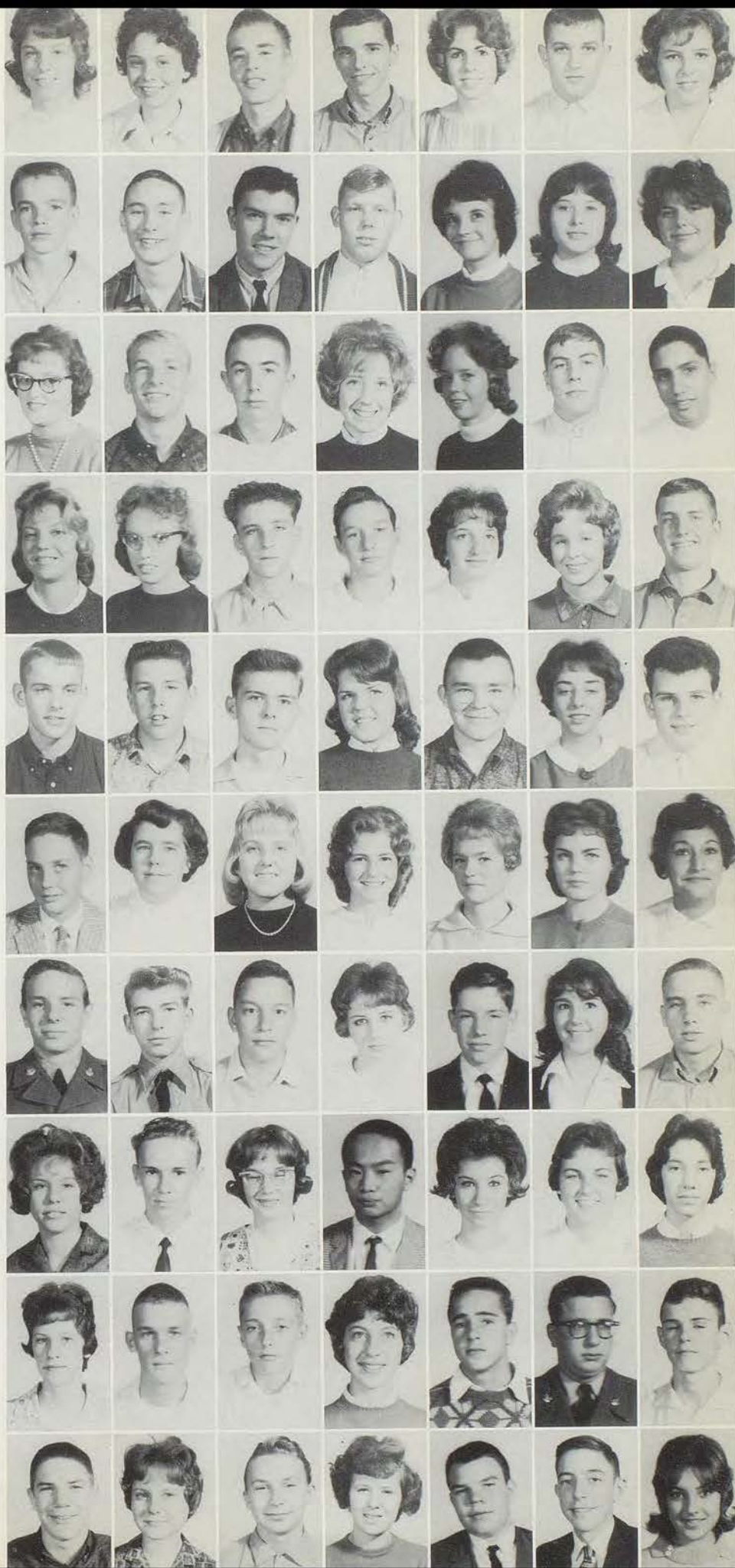

# CLASS OF 1964

Paul, Kathy  
 Payne, Betty  
 Pearce, Ruth  
 Perkins, Larry  
 Peters, David  
 Peters, Don  
 Peterson, Louis

Pettit, Don  
 Phillips, Martha  
 Phillips, Pam  
 Phillips, Thomas  
 Pickering, Dennis  
 Pierce, Eddie  
 Pittman, Gary  
 Powell, Ed  
 Prater, Bob  
 Prime, Steve  
 Pruitt, John  
 Prybil, James  
 Radorski, Bob  
 Ranck, Paul

Redd, Jerry  
 Redd, Joe  
 Reed, Terry  
 Reynolds, Hal  
 Rhoades, Rodger  
 Rice, Gloria  
 Rice, Larry

Richards, Clint  
 Richardson, Rodger  
 Ricketts, Steve  
 Riddle, Allen  
 Robbins, Ronald  
 Roberts, Meredith  
 Robinson, Nancy

Robinson, Ray  
 Rodgers, Lana  
 Rusher, Zella  
 Russback, Kay  
 Schanzer, Jerry  
 Schmale, George  
 Schmidt, Anita

Schnakenberg, Dennis  
 Schneider, Carl

Schofield, Jim  
 Schooling, Ruth Ann

MY HEAD!

Scott, Dane  
 Scott, Don

Scott, James  
 Scott, Peggy

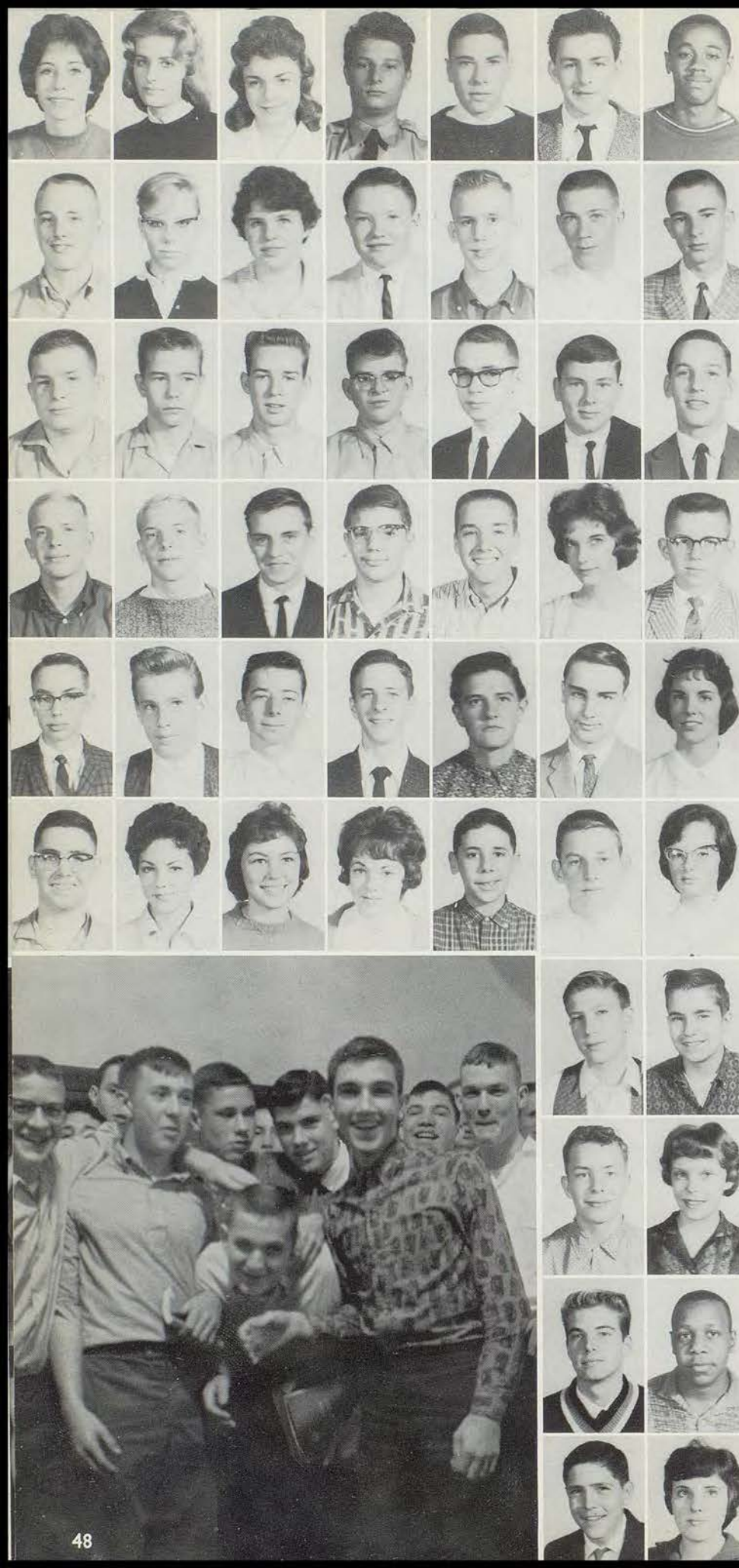

# CLASS OF 1964

Scott, Sherryl  
 Sears, John  
 Shafer, Merle  
 Shanholtzer, Terry  
 Sher, Barry  
 Shores, Ronnie  
 Sigg, Gerald  
 Simmons, Shirley  
 Silvius, Terry  
 Sirna, Victor  
 Smith, Connie  
 Smith, Curtis  
 Smith, David  
 Smith, Sharon  
 Snyder, Joe  
 Sortore, Laura  
 Spallitta, Jo  
 Spector, Leslye  
 Spencer, Merle  
 Stanhope, Larry  
 Stephens, Rena

Streval, Gary  
 Stewart, Sue  
 Storey, Lynne  
 Stuart, Claire  
 Taylor, Gloria  
 Thomas, Margie  
 Thomas, Sally

Thornton, Leslie  
 Trippe, Bob  
 Turner, Authur  
 Vance, Diane  
 Vandiver, Marquita  
 Vaughn, Jim  
 Walden, Jerry

Walker, Dave  
 Wallace, Glen  
 Warner, Duane  
 Weaver, Dick  
 Webb, Jim  
 Weir, Jean  
 Whan, Pat

Wilber, Steve  
 Willhite, Bob  
 Wilson, Bill  
 Wingfield, Diane  
 Winslow, JoAnne  
 Wise, Dave  
 Wissel, Fred

Wright, Bob  
 Wright, Panetta  
 Yadrick, John  
 Yeo, Sandra  
 Fischer, Gerald  
 Beyer, Sandra

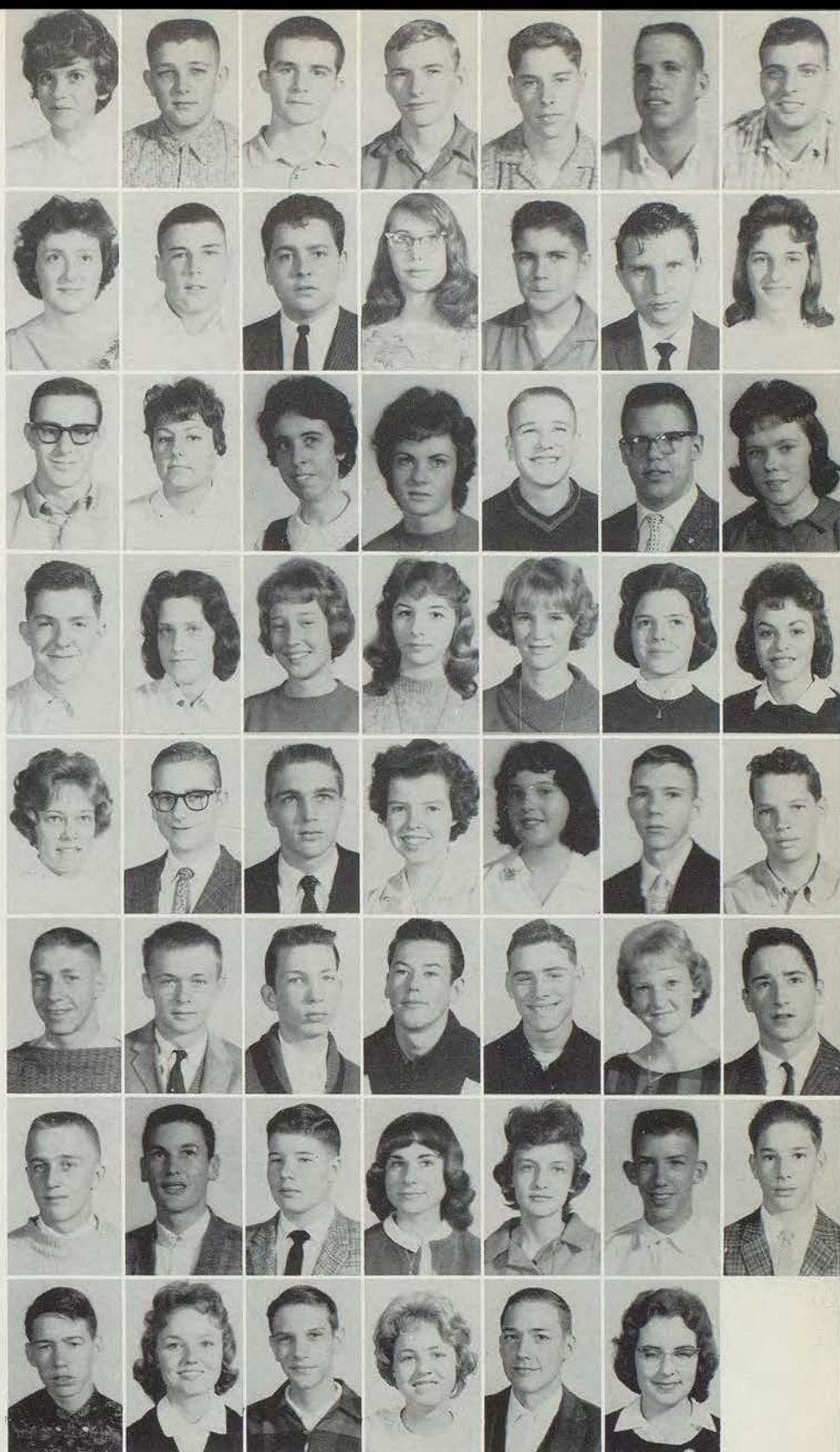



*Freshmen*

# CLASS OF 1965

Now quite familiar with the traditions and customs of Southeast, we discovered added occasions for cultivating new acquaintances and strengthening former friendships. Participation in organizations and activities supplied us with opportunities to pursue our individual interests and develop our special talents. The Class of 1965 anticipates three more valuable years at the Castle.

Adams, Gary  
Adelman, Marcia  
Adkins, Gail  
Adkins, Larry  
Alkire, Carol  
Allen, Glenn  
Allen, Janet



Allred, John  
Ambrose, John  
Ambrose, Robert L.  
Anderson, Marilyn  
Anderson, Mike  
Ansley, Robert  
Arney, Don



Arnold, Janet  
Arnold, Linda Sue  
Arrowsmith, Jay  
Astry, Linda  
Atkinson, Mike  
Atkisson, Daneen  
Atkisson, Jim



Audelo, Fred  
Ayres, William  
Azamber, Cheryl  
Bair, James  
Baker, Cathy  
Baker, Christine  
Baker, Tom



Ballard, Norma  
Bargar, Gary  
Barham, Stephen  
Barnes, Janice  
Barr, Carolyn  
Barth, Cameron  
Bellmer, Terry



Bennett, Dwight  
Bennett, Eva  
Billings, Jackie  
Bird, Kathy  
Bischof, Tom  
Blair, Janette  
Blake, J. B.



Blum, Susan  
Boffington, Larry  
Bolden, James V.  
Bond, Steve  
Bonnichsen, Bill  
Boolin, Leslie  
Bowers, Sharon



# CLASS OF 1965

Bradley, Lee  
 Bray, John Lloyd  
 Brewer, Steve  
 Brown, Suzanne  
 Bruce, Peggy L.  
 Buckley, Dennis  
 Bunton, John

Burch, Michael  
 Burks, John  
 Burry, Marsha Lee  
 Burton, Leda  
 Buster, Robert  
 Butler, Ronnie  
 Butterworth, Jana

Caldwell, Betty  
 Callahan, Pattie  
 Calvert, Lynne  
 Camp, Sharon  
 Campbell, Curtis  
 Campbell, Gilbert  
 Carpenter, Janice

Caywood, Brenda  
 Chatman, Cheryl  
 Clark, Kenneth  
 Clark, Pat  
 Clymer, Barbara  
 Coleman, Ann  
 Collins, Warren

Colvin, Pat  
 Comstock, Virginia  
 Conner, Virginia  
 Coonts, Robert Gene  
 Copeman, Christine  
 Cornish, Vaughn  
 Coulter, Sharon

Cox, James  
 Cox, Lloyd  
 Crawford, David  
 Crawford, Judy  
 Crenshaw, John  
 Crook, Walter  
 Culbertson, Mike

Cunningham, Toni  
 Davis, Judith  
 Davis, Linda  
 Davis, Mike  
 Deckard, Leslie  
 Derossett, Carolyn  
 Devine, Dennis

Dick, Wilma  
 Dickerson, Cheryl  
 DiGiovanni, Paula  
 Dillenschneider, Jim  
 Donahue, Cheree  
 Dorman, Barbara  
 Dovel, Gregory

Drake, Susan  
 Driscoll, Sharri  
 Duer, Dennis  
 Dugas, Carolyn  
 Dunning, Bob  
 Durham, Bill  
 Eason, Sandra

Edelman, Harry  
 Eisele, Keith  
 Elliot, Charlene  
 Ellis, Linda  
 Ellis, Sue  
 Ely, Phyllis  
 Englander, Sharon



# CLASS OF 1965

Ephraums, Elise  
 Fannin, James  
 Ferguson, David  
 Finkle, Sharon  
 Flanagan, John  
 Flint, Penny  
 Foster, Kerry  
 Fraley, Linda  
 France, Ruthie  
 Frank, Paul  
 Frerking, Bill  
 Frey, Betty Jo  
 Frick, Bill  
 Fulkerson, Larry

Funk, Donald  
 Garcia, Carolyn  
 Gardner, Bobby  
 Gardner, Linda  
 Generaux, Herbert  
 Gerber, Linda K.  
 Gibeson, John

Girolami, Roy  
 Goodhue, Linda  
 Goodman, Ronnie  
 Goodwillie, Robert  
 Gossage, Russell  
 Graham, David E.  
 Gray, Thornton

Griggs, Anne  
 Gunier, Diane  
 Gunnerson, Butch  
 Hammond, Marcine  
 Hansen, Dennis  
 Harber, Faye  
 Harden, Leon, Jr.

Harrington, Stan W.  
 Hauser, Sharon R.  
 Havens, Gordon  
 Hayes, Jay B.  
 Herndon, Maurice  
 Heuer, Edna  
 Heuman, Kay

Hinnah, John  
 Hobbs, Joan

Holliday, Carl  
 Hoops, Donna

Hosack, Nora  
 Howard, Jerilyn

TIME TO EAT

Howes, Helen  
 Huggins, Dean



# CLASS OF 1965

Hughes, Carol  
 Hurt, Dale  
 Ihrig, Dave  
 Irey, Dena  
 Israel, Suzanne  
 Jacks, Vicky  
 Jackson, Barbara  
 Jenkins, Edd  
 Jeter, Pam  
 Johnson, Eloise  
 Johnson, Marian  
 Johnson, Ronald  
 Johnson, Rufus  
 Johnston, Milton  
 Jones, David  
 Jones, Eva  
 Kaseah, Carol  
 Kates, Karen  
 Keith, Warren  
 Kerstann, Susan  
 Kessinger, John

Kingston, Loretta  
 Kirwin, John  
 Kloth, Roger  
 Koberstein, Jim  
 Kopp, Jessie  
 Kubis, Jill  
 Kirkpatrick, Rusty

Lagergren, Brent  
 Land, Richard  
 Lau, Steve  
 Lauber, Robert  
 Lawrence, Sandra  
 Layde, Veronica Kay  
 Lentz, Jeff

Leonard, Linda  
 Levine, Susan  
 Lewis, Jeanie  
 Lewis, Kenny  
 Lilly, Robert  
 Lincoln, Mary  
 Lindenman, Jackie

Loehr, Ellen  
 Lord, Sharon  
 Loveland, Nancy  
 Lowe, Rick  
 Lubke, Linda  
 Lusher, Charles  
 Lusher, Becky

Lyman, Ronald  
 Lynn, Janet  
 Lyon, Pat  
 Maher, Mark  
 Malcolm, Julie  
 Manley, Stephen  
 Manning, Don

Marshall, Marilyn  
 Martin, Gary  
 Mashburn, Sandra  
 Massay, Joyce  
 Mays, John  
 McAlister, Tom  
 McBride, Barbara

McCarty, Dan  
 McCormick, John  
 McEntre, Mike  
 McFadden, Jeff  
 McGinnis, Nancy  
 McGlynn, Bob  
 McGrew, Dan

# CLASS OF 1965

McGrew, Linda  
 McKee, Tommy  
 Merfen, Ron  
 Mericle, Gail  
 Miller, Cheryl  
 Millhouser, Janice  
 Minshall, Terry  
 Mitchell, David  
 Montee, Steve  
 Moore, Connie  
 Moore, Mary  
 Moore, Ross L.  
 Moore, Sharon  
 Morris, Phil  
 Morrison, Judi  
 Moss, Leslie  
 Moss, Lloyd  
 Munoz, Kenny  
 Murphy, Cindy  
 Murphy, Roberta  
 Newland, Allen

Nicholson, Daniel  
 Noel, Kathleen  
 Norbury, Barbara  
 Norbury, Steve  
 Norbury, Tim  
 Norvell, Clarafern  
 Oelbaum, Willeah

Orlando, Angela  
 Pace, John  
 Pace, Ron F.  
 Palmer, Larry  
 Paul, Mark  
 Papst, Roxanne  
 Parker, Patty

Pattison, Paul  
 Patton, Marilyn  
 Payne, Sylvia  
 Pearson, Rita D.  
 Perkins, Ronnie  
 Perry, Doug  
 Peterson, Rick

Pettit, Cheryl  
 Pettit, Harold  
 Phillips, Sharra  
 Phillips, Toni  
 Pickering, Doug  
 Pierce, Larry  
 Pierce, Margaret

Pink, Virgil  
 Piper, Betty  
 Pohle, Janice  
 Porter, Larry  
 Potts, Alta  
 Pounds, Toni  
 Powers, Larry

Pratt, Linda  
 Pratt, Shirley  
 Price, Ronnie  
 Prybil, Terry  
 Ranck, Diane  
 Reed, Jeannine  
 Reed, Joe

Reynolds, Steve  
 Reza, Mark  
 Rhoades, Harry  
 Rice, Fern  
 Richards, Gary  
 Richardson, Gregory  
 Riddle, Jim



# CLASS OF 1965

Riddle, Kenny  
 Rider, Kathy  
 Rifenbark, John Jr.  
 Riley, Don  
 Riley, Rita Ann  
 Robbins, Linda  
 Robinson, Jay  
 Rodecker, Richard  
 Rogers, Timothy  
 Romi, Kenny  
 Ross, J. D.  
 Rowson, Everett  
 Rusher, George  
 Sanders, Jr.  
 Sanders, Joanne  
 Sanders, Peggy  
 Sanders, Ronnie  
 Sandnes, Mike  
 Saunders, Beverly Jean  
 Scherrer, Jim  
 Schmahl, Ruth

Schmalz, Jan  
 Schreier, Susan  
 Schwartz, Steve  
 Scott, Rita  
 Sejnost, Janice  
 Shafer, Glenda  
 Shaw, Cecelia Maria

Shaw, Jim  
 Sheldon, Dennis  
 Shelton, Sandy  
 Shelton, Willa  
 Shop, Tommy  
 Shulsky, Clyde  
 Simmons, Bob

Simmons, Jim  
 Smith, Bill  
 Smith, Earl  
 Smith, Gary  
 Smith, George  
 Smith, Larry E.  
 Smith, Leta G.

Smith, Linda  
 Smith, Roberta A.

Smith, Roberta M.  
 Somers, Rita

Southworth, Gerry  
 Specht, Steven M.

Spector, Linda  
 Spencer, Merlyn Kay

DRINK YE HEARTY!

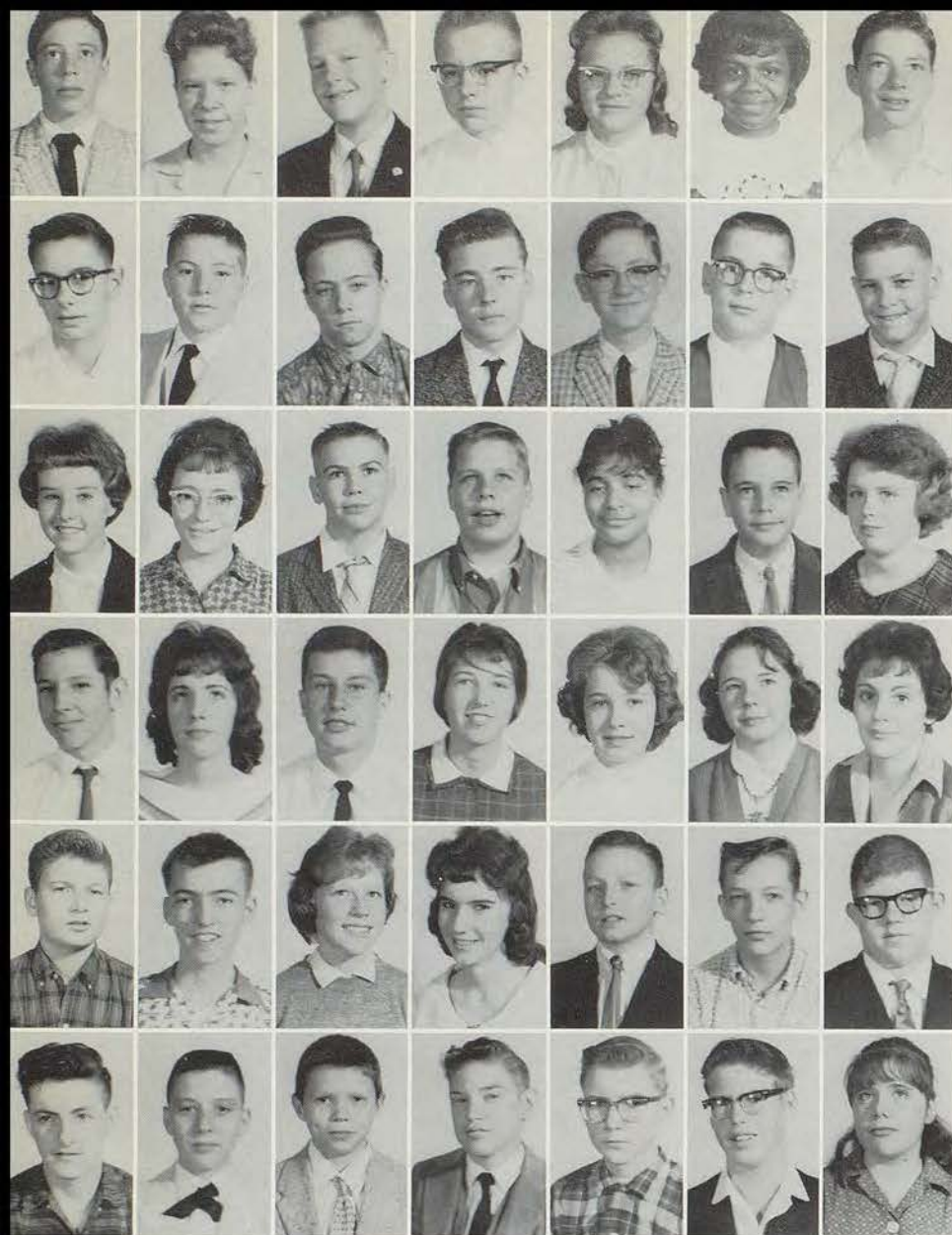

# CLASS OF 1965

Spruill, John  
Staats, Robert



Standley, Steve  
Stark, Carolyn



Stehman, Bryce  
Stephenson, Susan



RED-HOT SHOES!

Stoltz, Tom  
Stolz, Suzanne M.



Stout, Joetta  
Strack, Gail  
Suderman, Sheryl  
Summers, Rita  
Sutton, Larry  
Sutton, Linda  
Svetlich, Nancy



Swain, Nancy  
Swanson, Judy  
Sweitzer, Cheryl  
Tarpley, Carol Sue  
Taylor, Deloris  
Taylor, Douglas  
Taylor, John



Thomas, David E.  
Thomas, David L.  
Thomas, Derrell  
Thomas, Jim  
Thomas, Patricia  
Thompson, Alice  
Thompson, Cathy



Thompson, Elaine  
Thompson, Tom  
Thorpe, Susan  
Tipton, Mickey  
Tower, Susan  
Townley, Steve  
Trapp, Margaret



Tucker, Dave  
Turner, Dale  
Turney, Jim  
Vannice, Bill  
Venegas, Al  
Vernon, Stephen C.  
Villines, Jeanne



Walden, David  
Walker, Barbara  
Walker, Mike  
Wallace, Larry  
Wallace, Vicki  
Walz, Elaine  
Ward, Barbara



# CLASS OF 1965

Ware, Donna  
 Watkins, Mike  
 Webber, Patty  
 Welch, Karen  
 Wesson Samma Jo  
 White, Cheryl  
 White, Connie

White, Mary Ellen  
 White, Tom  
 Whitney, Dennis  
 Whitney, Gary  
 Wilcoxon, Rosalind  
 Willhite, Chester  
 Williams, Carol

Williams, Penny  
 Williams, Steve  
 Wilson, Charlene  
 Wilson, Larry  
 Windes, Mike  
 Wise, John  
 Wolf, Donald

Woodall, Larry  
 Wooden, Larry Dean  
 Woods, Richard  
 Wray, Chas  
 Yager, Bill  
 Younger, Diane  
 Zinser, Lynn

Zumbrunn, Janet

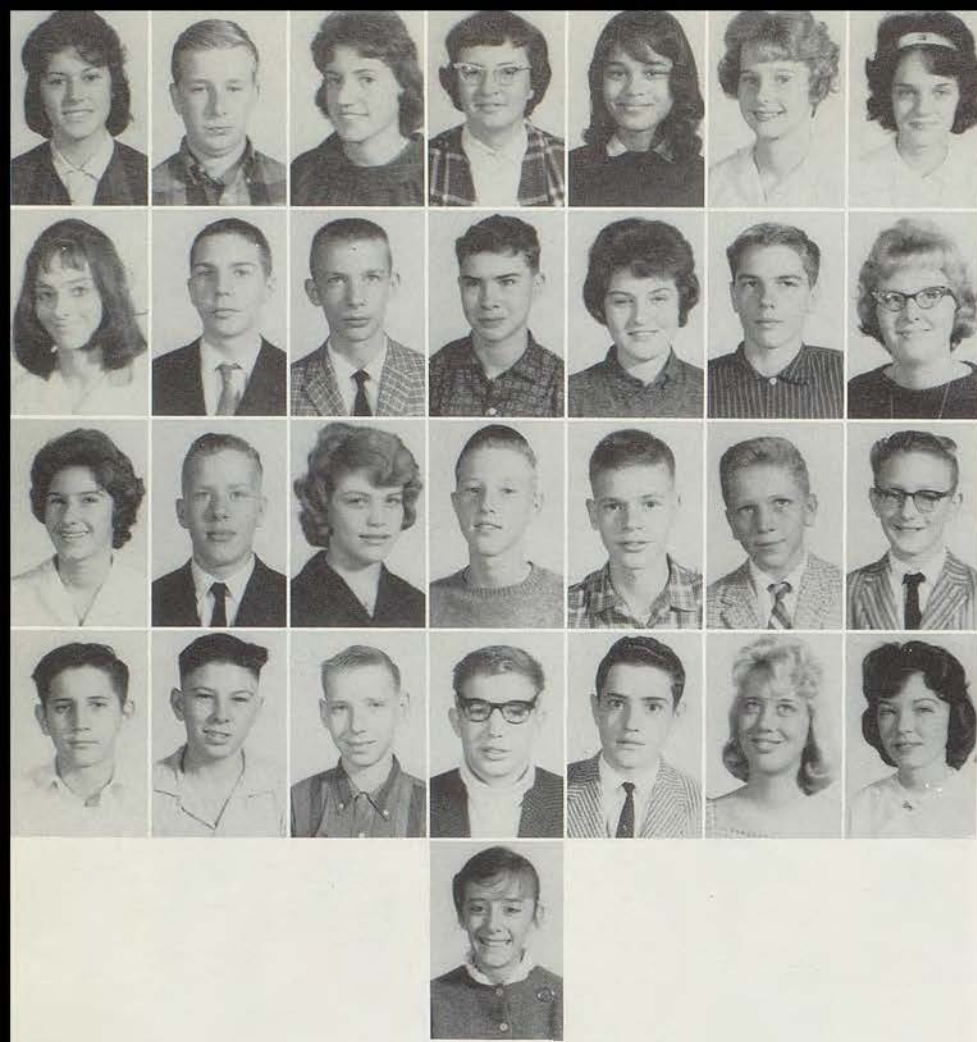

# INDUCTION

Our traditional Induction ceremony, performed for eighth graders and other new students, is a colorful portrayal of life at Southeast. Written by Miss Maria Feters, this pageant explains our ideals of "chivalry, truth, honor, freedom and fair courtesy." This year the special honor of knighthood was bestowed upon Carl Offutt.



And the pageantry unfolds



O, thou floorwalker, great and grand . . .

Accept this as a symbol of character

I dub thee knight



# CLASS OF 1966

We enjoyed the fun and excitement of the new adventures we experienced during our first year at Southeast. As apprentice pages we enthusiastically supported all school activities, thus contributing to the spirit of the Castle. We are proud to say that we are the Class of 1966.



Abbott, Fred  
Adreme, Larry  
Alderson, Jim  
Allred, Jim  
Ames, Larry  
Ames, Sandy  
Anthony, Bruce

Anthony, Jackie  
Armstrong, Leona  
Asbury, Leroy  
Atkin, Richard  
Austin, Dale  
Ayres, Rita  
Baker, Billy

Baker, James  
Balcom, Cynthia  
Banks, Milton  
Barker, Pam  
Barry, Dorsey  
Bartlow, Cynthia  
Bass, Ronald

Bath, Ronnie  
Battice, Janet  
Bauer, David  
Bayzman, Marcia  
Bax, Bill  
Beaty, Patty  
Beckett, Carol

Bell, Chris  
Bell, Garry  
Berry, Patricia  
Blevins, Don  
Boesch, Patty  
Bolen, Cathy  
Bollinger, Walter

Bonnichsen, Don  
Booth, Linda  
Boswell, Duane  
Bowen, Julie  
Bowen, L.  
Bratcher, Tim  
Bray, Glenn

Bray, Jim  
Brenenstall, Dennis  
Brenner, Brenda  
Brockman, Mary Lou  
Brown, David  
Brown, Harriet  
Brown, Linda



# CLASS OF 1966

Bush, Steven  
Butcher, Jim  
Buttram, Richard  
Cadwallader, Gary  
Campbell, Dale  
Carroll, Nancy  
Carter, Pam

Carter, Stewart  
Carver, Sherry  
Carr, Eugene  
Case, Linda  
Chatman, Phyllis  
Chestnut, Judy  
Chowins, Chuck

Christy David  
Clancy, Jack  
Coby, Alvin  
Coddington, Loxie  
Coffey, Winnia  
Coffman, Allen  
Coit, Dan

Coleman, Mary  
Collier, Clark  
Combs, Donna  
Commons, Jolene  
Cooper, Beth  
Cooper, John  
Coppock, Cathy

Corcoran, Charles  
Cothran, Raymond  
Cowie, Roberta  
Crane, Gregg  
Crews, Ruth  
Cronmeyer, Christy  
Culbertson, Nelson

Curran, Pam A.  
Davis, James  
Deckard, Susie  
DeGan, John  
DiGeorge, Mike  
Dittman, Elizabeth Jo  
Doane, Charlotte

Downey, Ronald  
Dugan, Kathy  
Dunfee, Linda  
Dusenberry, Dennis  
Dyson, Terry  
Edington, David  
Edwards, James

Eisler, Kent  
Elliot, Wesley  
Ellis, Betty  
Elrod, Max  
Endres, Bill  
Enslar, Mary  
Everly, Sheryl

Fallen, Ray  
Farmer, Carla  
Faulkner, Carol  
Faulks, Betty  
Feeley, John  
Fenton, Leon  
Fenwick, Larry

Flanagan, Pat  
Foster, Zane  
Fowler, Jerry  
Fox, Roger  
Franke, Tommy  
French, Dave  
Fritz, John



# CLASS OF 1966

Garcia, Robert  
Gargotto, Dennis

## TV GUIDE

Gaylor, Gloria  
Generaux, Charles

Gensler, Randy  
Gibson, Emilie

Glaser, Kathy  
Goodale, Tommy  
Goodman, Gary  
Gould, John  
Graham, David  
Graves, Deborah  
Graves, Dick

Gray, Patricia  
Greenlee, Pamela  
Griest, Jo Marie  
Griffith, Kay  
Hale, Richard  
Hall, Jack  
Ham, Sharon

Hamilton, Cheryl  
Hamilton, Linda  
Hardesty, Bob  
Hare, Jim  
Harlan, Lois  
Hartman, Kenny  
Hauser, Paula

Hays, William  
Hayward, Dennis  
Hedenberg, David  
Henry, Kimi  
Hensley, Jim  
Herndon, Gregory  
Hibbs, Roy

Hill, Linda  
Hinderks, Penny  
Hines, Mike  
Hoedl, Mike  
Holden, Ann  
Holland, Roger  
Holt, Arlene

Holt, Ronald  
Holvay, Yvette  
Horton, Royal  
Hughes, Maggie Jo  
Humphrey, Larry  
Hunsaker, Linda  
Hutchinson, Nancy

Hutton, Richard  
James, Rita  
Jenkins, Linda  
Jenkins, Terry  
Jones, Connie  
Jones, Frances  
Jones, Linda



# CLASS OF 1966

Jones, Pam  
 Joslin, Johnna  
 Keiser, Mary  
 Kennedy, Bill  
 King, Phylliss  
 Klein, Steven  
 Klein, Tony  
 Kramer, Frank  
 Lampson, Janice  
 Lanbe, Darlene  
 Lara, Pat  
 Lehman, Judy  
 Lett, Dean  
 Lord, Lorene  
 Lozier, Steve  
 Lyons, Barbara  
 Madison, James  
 Mallory, Margie  
 Malone, Douglas  
 Manning, Linda  
 Marsh, Sherrie

Marshall, Shirley  
 Marston, John  
 Martens, Danny  
 Martin, Pam  
 Maynes, Pat  
 McClelland, Lisa  
 McClendon, Don

McDaniel, Bob  
 McKee, Judy  
 McMillan, Diane  
 McWilliams, Steve  
 Merritt, Raymond  
 Milberger, Terrie  
 Minges, Susan

Mitts, Allen  
 Montgomery, Linda  
 Mooney, Rachel  
 Moore, Kathy  
 Moran, Beverly  
 Mullen, Linda  
 Murdock, Candy

Myers, Linda  
 Nation, Larry  
 Nelson, Annabelle  
 Nelson, Candy  
 Newman, David  
 Nichols, Brenda  
 Niday, Jo Lynn

Norris, Ronald  
 Norwood, Michael

Nuckolls, Diana  
 Ono, Greg

## LAB LEARNERS

Overbey, Alice  
 Owens, Wesley



# CLASS OF 1966

Ozborne, Tom  
 Padgett, Susan  
 Parker, Ronald  
 Parnell, Peter  
 Parton, Jackie  
 Paul, Scott  
 Payne, Judy

Peterie, Jeanne  
 Peterman, Mike  
 Peterson, Kathy  
 Phillips, Kathy  
 Phillips, Mike  
 Pink, Joe  
 Porter, Charles

Porterfield, Connie  
 Pratt, Charles  
 Pritchett, Tom  
 Propst, Marsha  
 Pummill, Kenny  
 Rail, Toni  
 Rice, Barbara

Rice, Vickie  
 Richards, Ronnie  
 Richardson, Phyllis  
 Riley, Carol  
 Riley, Danny  
 Reeves, Linda  
 Rhoads, James

Robinson, Chloe  
 Robinson, Kathy  
 Rooks, Vivian  
 Roschke, Timothy  
 Rosen, Judy  
 Ross, Debbie  
 Roth, Mike

Rowley, Gay  
 Rutherford, Bill  
 Rutter, Teena  
 Ryan, Christine  
 Sadler, William  
 Schiefelbein, Lyn  
 Schmalz, Olivia

Schofield, Jerry  
 Schooling, Mary Ellen  
 Schram, Tom  
 Sechrest, John  
 Seifert, Sharon  
 Seiler, Bruce  
 Shatswell, Carolyn

Sheldon, Billy  
 Shieh, Jane  
 Sidle, Wilma  
 Siegrist, Sandy  
 Skaggs, Ronald  
 Smith, Deanna  
 Smith, Karen

Smith, Patsy  
 Smith, Ronnie  
 Snoderly, Melinda  
 Snook, Billy  
 Snyder, Jonnean  
 Snyder, Mark  
 Sodowsky, Paula

Sortore, Mike  
 Soursley, Logan  
 Speiser, Beryl  
 Grader, Raymond  
 Stagner, Janet  
 Stark, Robert  
 Steele, Sherry

# CLASS OF 1966

Stephenson, Ralph  
Stevens, Ronald  
Stevenson, Carol  
Stewart, Linda  
Stiles, Robert  
Stipe, Larry  
Stoffers, Ann

Stroth, Larry  
Stucker, Robert  
Stuart, Dennis  
Stunz, Deborah  
Sutton, Susan  
Svetlic, Kathy  
Swain, Karen

Taggart, Terry  
Tatzko, Fred  
Taylor, Brian  
Tevdten, Jeanne  
Thomas, Don  
Thorton, Mary  
Trapp, Tom

Vandiver, Jerry  
Vandiver, Karen  
VanLiew, Martha  
Varner, Russell  
Venegas, Rita  
Vento, Kathy  
Vessels, Mike

Vogt, David  
Wade, Linda  
Waller, Steve  
Walters, Jerry  
Ward, Sharon  
Watkins, Bettilee  
Watkins, Dennis

Weast, Bill  
Weaver, Carol  
Webber, Jackie  
Wesson, Hubert  
West, Linda  
Wexler, Richard  
Wheeler, Chris

White, Mike  
Williams, Myron  
Williams, Nancy  
Williams, Tommy  
Wilson, Arthur  
Wilson, Eddie  
Winnie, James

Wissel, Kenny  
Wittie, Connie  
Workman, Paula

Worsham, Linda  
Wylie, Kay  
Yeo, Chuck

WE BECOME APPRENTICE PAGES

Young, Carol  
Young, Martha  
Young, Ron

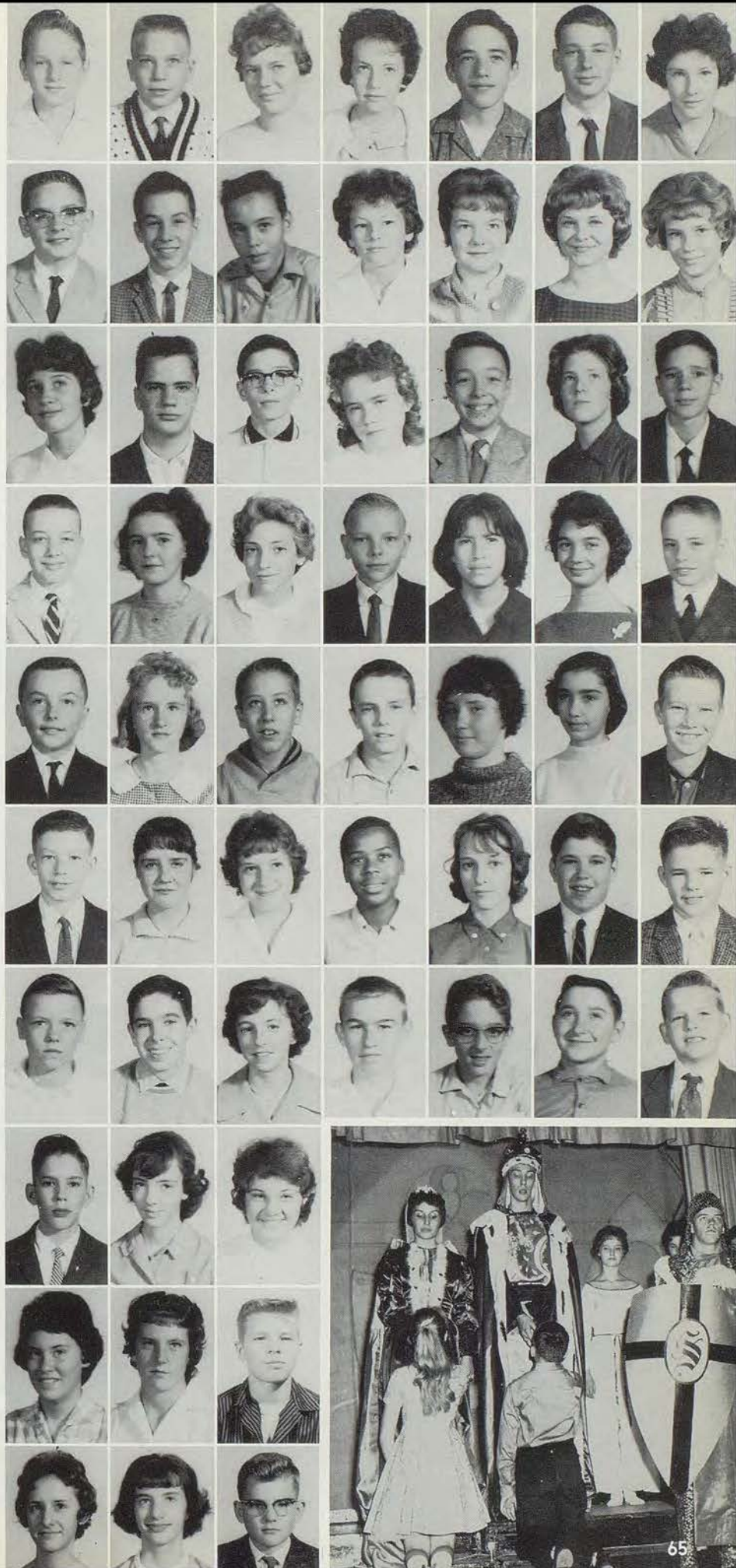

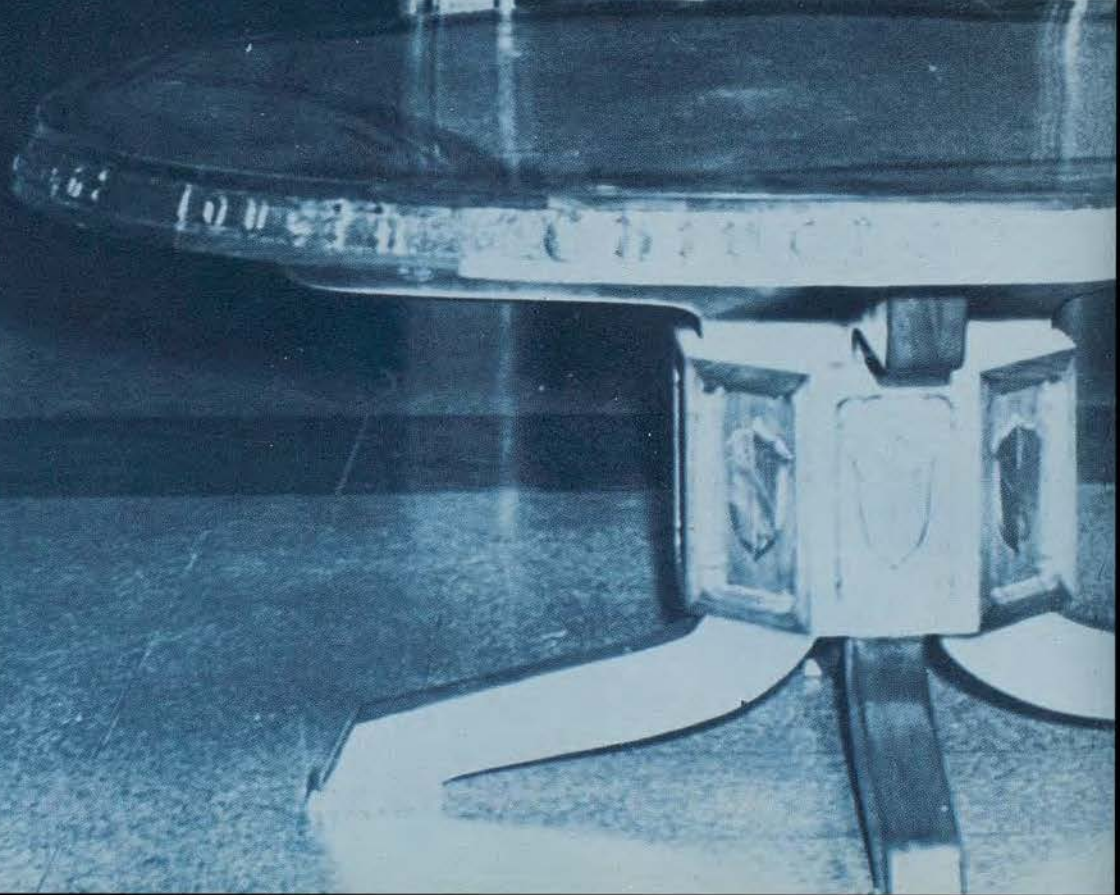



## *Organizations*

Participation in organizations enriches our lives by providing us with opportunities for leadership, learning, and fun. No matter where our interests lie—foreign languages, the arts, or services to others—there is certain to be a club ideally suited to our tastes.



*First Row:* Charles Peters, Fred Abbott, Wilma Dick, Linda Hamilton, Sheryl Suderman, Linda Lubke, Kathy Svetlich, Larry Paul, Susan Blum, Susan Drake, Mary Lou Brockman, Terrie Milberger, Sharon Hilsdon, David Graham, Timothy Roschke, Mr. Langford.  
*Second Row:* Bob Betts, Ronald Skaggs, Sandy McDonald, Carol Peterson, Susan Boyce, Carol Adcock, Sue Perme, Judy Alminana, Karen Buford, Pat DeWolf, Pattie Merfen, Fran Thomas, Sandy Kohler, Linda Price, Mary Anne Jones.  
*Third Row:* Carole Heustis, Connie Triplett, Kathy Haynes, Penny Hinderks, Rodger LaBeth, Dave Walker, Judy Davis, Cholly Drake, Joyce Henderson, Jean Norton, Susan Schmohe, Linda West, Sherry Smith, Pat Wright, Carl Offutt.  
*Fourth Row:* Harvey Kantor, Tom Hardy, Bill Windes, Paul Ranck, David Richter, Richard Niday, Bill Poleson, Mike Fricker, Terry Joslin, Steve Montee, Harold Pettit, Dick Franke, Doug Ludlow.

## SOUTHEAST KNIGHTS OF

Modeled after King Arthur's legendary Round Table in the Age of Chivalry, our Round Table, the Southeast student government body, is a democratically operated organization composed of one delegate from each home room. The main purposes of the Round Table are to discuss student problems and plan school activities. To introduce the officers and advisor, Mr. Langford, to the entire student body, an impressive installation ceremony is conducted each semester.



### OFFICERS

President .....	BOB BETTS
Vice-President .....	DICK DRAKE
Recording Secretary .....	JOYCE HENDERSON
Corresponding Secretary .....	JEAN ANN FOSTER
Treasurer .....	BILL POLESON
Sergeants-at-Arms .....	HARVEY KANTOR, CHARLIE PETERS
Chaplain .....	JEAN NORTON
Historian .....	BEVERLY RHOADES
Publicist .....	CARL OFFUTT
Member-at-Large .....	FRAN THOMAS



## OFFICERS

President .....	CHARLIE PETERS
Vice-President .....	BILL POLESON
Recording Secretary .....	JEAN NORTON
Corresponding Secretary .....	SHARON McCANNON
Treasurer .....	HARVEY KANTOR
Sergeants-at-Arms .....	BOB BETTS, DOUG LUDLOW
Chaplain .....	VICKI YOUNG
Historian .....	CAROLYN WILLIAMS
Publicist .....	JOYCE HENDERSON
Members-at-Large.....	FRAN THOMAS, BILL BROWN, CARL OFFUTT



## THE ROUND TABLE

Under the leadership of Bob Betts, president the first semester, the Round Table sponsored a candy sale to raise money for the foreign exchange student fund, selected five juniors to apply for participation in the American Field Service, and published the second annual student directory. During the second semester Charlie Peters guided the group in revising the Southeast code of student behavior, making definite plans for the next foreign exchange student, and taking part in City Hall Day.

- First Row:* Charlie Peters, Richard Atkin, Chuck Chowins, Sharon McCannon, Bobbie Murphy, Sharon Englander, Carolyn Williams, Nancy Wolfe, Ron Price, Leland Bowen, Tim Norbury, Mr. Langford.  
*Second Row:* Tommy Franke, Janice Millhouser, Dena Irely, Mary Lou Brockman, Nancy Long, Jim Freeland, Joe Redd, Linda Hart, Marty Cole, Cathy Bolen, Chris Bell.  
*Third Row:* Harriet Brown, Vicki Young, Harvey Kantor, Pat Bruce, Susan Hendrix, Ken Christopher, Bobbie Roberts, David Peters, Jane Erwin, Cynthia Bartlow, Susan Coffey.  
*Fourth Row:* Carl Offutt, Leroy Gundy, Mike Vinson, Lloyd Cox, Bill Brown, Fran Thomas, Kathy Mason, Don Arney, Steve Schwartz, Dick Weaver, Linda White.  
*Fifth Row:* Michael Herndon, Bill Poleson, Pat Whan, Pat Nenno, Bob Paul, Bob Betts, Mike Good, Steve Cole, Joyce Henderson, Doug Ludlow.



## BETA CLUB

Service to the school and community is the purpose of the National Beta Club, an organization for top scholars. Each year the club decorates the school showcase, performs in Knightlites, sells *Knights' Handbooks* to eighth graders and new students, and presents the school a lasting and useful gift.

Two beautiful and impressive initiation ceremonies were conducted this year; the first admitted Fran Thomas, our foreign exchange student, into membership, while the second initiated juniors into the club. In addition, members attended the state convention in St. Louis, where Jean Norton served as state secretary.

Beta Initiation

## LET US LEAD

First Row: Mr. Smith, Pattie Merfen, Vicki Young, Sheryl Dean, Kathy Haynes, Sue Ellen Perme, Carolyn Gooch, Anita Brenner, Carol Sue Ward.  
Second Row: Jane Baker, Pris Holden, Joanne Records, Connie Boone, Betty Etter, Janet Bernhardt, Jean Norton, Carol Jo Funk, Wilma Colvin, Janet Holten, Dianne Jeter.  
Third Row: Pat Nenko, Pam Porter, Bob Betts, Doug Ludlow, Les Harling, Terry Joslin, Bob Levy, Janice Davis, Linda Fisher.





*First Row:* Jane Erwin, Berna Jean Schooling, Glenna Burton, Conne Stanley, Jerie Muhr, Fran Thomas, Beverly Rhoades, Sandy MacDonald, Claudia Sumner, Mary Edgington, Cherill Ono, Joyce Logan.  
*Second Row:* Cheryl Snider, Linda Sodowsky, Sherry Boljkovac, Leanna Vieux, Mary Leonard, Joan Lewis, Nancy Long, Karen Roschke, Ruth Eaton, Jean Ann Foster, Terri Trout, Carol Marsh, Caron Casper, Cheryl Lozier.  
*Third Row:* Millie Melton, Jean Howe, Richard Rogers, Bill Stockton, Richard Blum, Eric Bahl, Carl Offutt, Bill Brown, Paul Taylor, Harvey Kantor, Bill Windes, Sharon Vaughn, Alice Maxwell.

## BY SERVING OTHERS

### Officers

#### OFFICERS

<i>First Semester</i>	<i>Second Semester</i>
BILL BROWN .....	DOUG LUDLOW
President	
BILL WINDES .....	TERRY JOSLIN
Vice-President	
CAROL SUE WARD .....	JANICE DAVIS
Recording Secretary	
GLENNA BURTON .....	JANET BERNHARDT
Corresponding Secretary	
BOB LEVY .....	HARVEY KANTOR
Treasurer	
TERRY JOSLIN .....	LES HARLING
Sergeant-at-Arms	
BILL STOCKTON .....	JANE BAKER
Keeper of Archives	
JANET BERNHARDT .....	PRISCILLA HOLDEN
Keeper of Archives	
BERNA JEAN SCHOOLING .....	CAROL SUE WARD
Journalist	
KAREN ROSCHKE .....	LINDA SODOWSKY
Tower Representative	

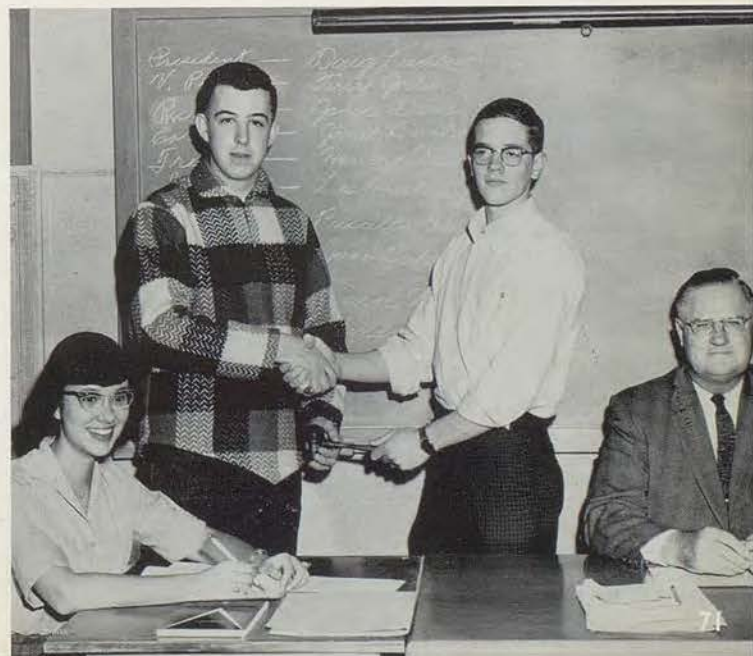



*First Row:* Virginia Greenlee, Panetta Wright, Susan Davis, Paula Girolami, Sandra Thomas, Berna Jean Schooling, Carol Sue Ward, Cherill Ono, Caron Casper, Beverly Manning, Mary Davison.  
*Second Row:* Sherrill Holmes, Sydney Olson, Dorothy Arbisi, Anita Brenner, Margie Thomas, Sandra Beyer, Jeanette Golitko, Judy Gee, Peggy Painton, Pat Robie.  
*Third Row:* Barbara Lowe, Anita Schmidt, Zella Rusher, Judy Gray, Phyllis Ledford, Jane Erwin, Sue Stewart, Betty Bonner, Sandy Ambrose, Diana Kay Vance.  
*Fourth Row:* Nancy Reeves, Carol Adcock, Marilyn Davis, Aleana Guy, Wilma Colvin, Ginger Huggins, Carol Marsh, Sheryl Dean, Donna Piper, Rena Stephens.  
*Fifth Row:* Linda Means, Nancy Pace, Pat Bruce, Scerita Dugas, Pamla Porter, Pat Nenno, Linda Olson, Betty Milberger, Linda Clem, Carolyn Graham, Jean Norton.

## Y-TEENS SERVE SOUTHEAST

Providing service to the school and community, planning wholesome social activities for teen-age girls, and conducting programs to build character are the three principal activities of Y-teens. An international organization sponsored by the YWCA, the Y-teen Club is open to all girls in the school.

### SR. Y-TEEN OFFICERS



#### OFFICERS

##### First Semester

President ..... JEAN NORTON  
 Vice-President ..... CAROL MARSH  
 Secretary ..... SHERYL DEAN  
 Treasurer ..... DIANNE JETER

##### Second Semester

President ..... DIANNE JETER  
 Vice-President ..... KATHY HAYNES  
 Secretary ..... MARILYN DAVIS  
 Treasurer ..... SHERYL DEAN



First Row: Mrs. Turnbow, Janice Sejnost, Carolyn Derossett, Clarafern Norvell.

Second Row: Mary Ellen Schooling, Linda Spector, Susan Drake, Ann Coleman, Sandy Shelton, Mary Lincoln.

Third Row: Merlyn Spencer, Sandy Siegrist, Sharon Camp, Roberta Murphy, Judy Swanson, Nancy Svetlich, Linda Lubke, Sheryl Suderman.

Fourth Row: Penny Willman, Betty Caldwell, Jessie Kopp, Ruth Schmahl, Pam Curran, Kathy Svetlich, Susan Blum, Sharon Englander, Linda Arnold.

Fifth Row: Mrs. Angerer, Marian Johnson, Jeanne Tvedten, Jackie Lindenman, Cathy Thompson, Nancy Hutchinson, Pat Colvin, Linda West, Barbara Clymer, Miss Maze.

Y-teen members each year distribute instruction sheets to students on the first day of school, prepare favors to brighten the lives of elderly persons, and send representatives to Camp Miniwanca in Michigan. In addition, speakers address the group concerning proper hair styles, make-up, and dating etiquette.

#### JR. Y-TEEN OFFICERS

##### OFFICERS

###### First Semester

President ..... CAROLYN DeROSSETT

Vice-President ..... JANICE SEJNOST

Secretary-Treasurer ..... CLARAFERN NORVELL

###### Second Semester

President ..... PAM JETER

Vice-President ..... JANICE MILHOUSER

Secretary-Treasurer ..... SUSAN DRAKE





First Row: Susan Israel, Anita Brenner, Sandra Thomas, Caron Casper, Marcia Adelman.  
 Second Row: Jane Erwin, Diana Vance, Sue Burry, Pam Porter, Roseann Hayter, Miss Johnson.

## TODAY'S F.T.A. MEMBERS — TOMORROW'S TEACHERS

The Future Teachers of America Club offers interested students a chance to gain a realistic insight into the opportunities and duties involved in the teaching profession. By assisting instructors, members gain valuable skills and personal qualities. Slides of Mr. Carpenter's trip to Brazil, panel discussions, and talks by guest speakers were special programs of the club this year.

### OFFICERS



### OFFICERS

#### First Semester

President ..... CARON CASPER  
 Vice-President ..... SANDRA THOMAS  
 Secretary ..... SUE BURRY  
 Treasurer ..... LEANNA VIEUX

#### Second Semester

President ..... SANDRA THOMAS  
 Vice-President ..... SUE BURRY  
 Secretary ..... ROSEANN HAYTER  
 Treasurer ..... JANE ERWIN

# JUNIOR RED CROSS



First Row: Patty Boesch, Linda Astry, Kimi Henry, Susan Davis, Diana Nuchkolls.  
 Second Row: Margie Brandt, Fran Thomas, Nancy Pace, Max Elrod, Zeta Bates, Charlene Elliott.

# PEOPLE TO PEOPLE



- OFFICERS**
- President  
JAMES EDWARDS
  - Vice-President  
TED GEPPERT
  - Secretary  
PATRICIA BRUCE
  - Treasurer  
PAULA GIROLAMI

First Row: Tommy Shop, Paula Girolami, Suzanne Brown, Jane Shieh, Kay Wylie.  
 Second Row: Larry Allen, Ray Fallen, Miss Ballinger, Linda Clem, Ted Geppert, Pat Bruce, Judy Crawford, Carol Faulkner, Toni Rail.

*First Row*

Georgiana Kettler  
Priscilla Holden  
Leanna View

*Second Row*

Barbara Stevko  
Tom Dunn  
Tom Davison  
Zeta Bates  
Jane Baker

*Third Row*

Janet Bernhardt  
Linda Means  
Linda Olson  
Marilyn West  
Bill Stockton  
Debbie Montgomery



## NATIONAL ART HONOR SOCIETY

## THESPIANS

*First Row*

Kaye Martin  
Nancy Wolfe  
Donna Piper  
Terry Schwaner  
Conne Stanley  
Bill Stockton

*Second Row*

Margaret Brandt  
Carolyn Williams  
Vicki Young  
Harvey Kantor  
Jean Ann Foster  
Jean Norton  
Miss Maria Fetters

*Third Row*

Jan Menor  
Nat Blalock  
Barney Zick  
David Green  
Dianne Jeter  
Doug Ludlow  
John Winfrey







*First Row*  
 Connie Boone  
 Alice Maxwell  
 Glenna Burton  
 Claudia Sumner  
 Jean Norton

*Second Row*  
 Vicki Young  
 Joanne Records  
 Jean Ann Foster  
 Janet Bernhardt  
 Carol Sue Ward

*Third Row*  
 Bob Levy  
 Bill Windes  
 Bill Stockton  
 Harvey Kantor  
 Mr. Everett Hanan

## QUILL AND SCROLL

## AMERICAN ASSOCIATION OF UNIVERSITY WOMEN



*First Row*  
 Janet Bernhardt  
 Connie Boone  
 Jean Norton  
 Sarah Hardesty

*Second Row*  
 Barbara Stevko  
 Jan Menor  
 Carol Sue Ward  
 Vicki Young  
 Judy Gee  
 Peggy Painton



## KNIGHTS! GREAT!

### PEP CLUB

Whether they have traveled by bus to a distant game or are seated in our own stadium, the girls of the Pep Club enthusiastically support our athletic teams with their spirited cheers, chants, and claps. Wearing their colorful uniforms—a red pleated skirt with a royal blue sweater—the Pep Club made a crown formation during the football homecoming game to honor Queen Joyce Henderson. This club also sponsors the basketball and track queens and the cheerleaders.

### OFFICERS

FIRST SEMESTER	SECOND SEMESTER
JEAN NORTON	JOAN LEWIS
President	
BERNA SCHOOLING	NANCY LONG
Vice-President	
NANCY LONG	MARGIE BRANDT
Secretary	
NANCY WOLFE	SHERYL DEAN
Treasurer	
JOAN LEWIS	JEAN NORTON
Parliamentarian	
DOROTHY ARBISI	JOANNE BRADY
Publicist	

KNIGHTS SURGE ON



HEART OF SCHOOL SPIRIT



CHEERLEADING KNIGHTS TO VICTORY





First Row: Judy Brock, Sydney Olson, Carolyn Gooch, Priscilla Holden, Cheryl Gooch, Lindee Cole, Georgiana Kettler, Donna Bryant.  
 Second Row: Mary Eason, Jim Meredith, Janet Bernhardt, Jane Baker, Betty Milberger, Tom Dunn, Barbara Stevko, Judy Alminana.  
 Third Row: Bob Christian, Norma Sudduth, Linda Olson, Kathy Paul, Marilyn West, Debbie Montgomery, Linda Means, Phil Bratcher.  
 Not Pictured: Carol Adcock, Marilyn Brockman.

## IMAGINATIVE ARTISTS DEVELOP ABILITY

Members of Dorians learn both to appreciate fine art and to create their own "masterpieces." While expressing themselves in different media, such as water colors, chalk, clay, and mosaic, they apply the basic principles of line, form, color, and shading. Each year the best works of art are shown in exhibitions; many members win Scholastic Art Awards or membership in the National Art Honor Society.

### FORMAL INITIATION



#### OFFICERS

##### First Semester

JANET BERNHARDT ..... President  
 LINDA OLSON ..... Vice-President  
 MARILYN WEST ..... Secretary  
 LINDA MEANS ..... Treasurer

##### Second Semester

CHERYL GOOCH ..... President  
 CAROLYN GOOCH ..... Vice-President  
 PRISCILLA HOLDEN ..... Secretary  
 MARILYN WEST ..... Treasurer





*First Row:* Charles Corcoran, Sandy Shelton, Jill Kubis, Cathy Baker, Susan Sutton, Marjorie Davis, Judith Griffin.  
*Second Row:* Everett Rowson, Susan Major, Betty Caldwell, Kay Heuman, Sheryl Suderman, Carol Tarpley, Joanne Sanders, Barbara Lowe.  
*Third Row:* Mike Sanders, Gary Bargar, Helen Howes, Kathy Haynes, Susan Parnell, Diane Wingfield, Sherrill Holmes, Miss Towner.  
*Fourth Row:* Susan Tower, Peggy Bruce, Willa Winn, Jane Erwin, Gloria Ward, Bobbie Roberts, Betty Kennedy, Linda West.  
*Fifth Row:* John Hinnah, Eloise Johnson, Fran Wall, Diane Brown, Mike Windes, Virginia Connor, Stephen Manley, Jana Sims.

## CENTINELAS EXPLORE SPANISH CULTURE

Feeling that understanding is the key to better world relations, members of Centinelas learn both the language and customs of our neighbors to the south. The varied activities of the Spanish Club include breaking the candy-filled pinata at Christmas time and eating tortillas, tacos, tamales at the Pan-American Day banquet in April. The "Excellence in Spanish" medal is awarded annually to the student who displays the greatest proficiency in the skills of writing and conversing in the language.

### SPANISH CHRISTMAS PARTY



#### OFFICERS

##### *First Semester*

Presidenta .....	BETTY CALDWELL
Vice-Presidenta .....	GLORIA WARD
Secretaria .....	SANDY SHELTON
Tesorera .....	HELEN HOWES
Oficial de Orden .....	BOB TEMPLE

##### *Second Semester*

Presidenta .....	BETTY KENNEDY
Vice-Presidenta .....	SUSIE PARNELL
Secretaria .....	JANE ERWIN
Tesorera .....	BOBBIE ROBERTS
Oficial de Orden .....	DIANE WINGFIELD

OFFICERS

*First Semester*

Presidente ..... BERNA JEAN SCHOOLING  
 Vice-Presidente ..... SHERYL DEAN  
 Secretaire ..... SHERRY BOLJKOVAC  
 Tresoriere ..... TOM CAMPBELL

*Second Semester*

Presidente ..... SHERYL DEAN  
 Vice-Presidente ..... SHERRY BOLJKOVAC  
 Secretaire ..... CLAUDIA SUMNER  
 Tresoriere ..... BERNA JEAN SCHOOLING



WOW! WHAT A FRENCH CLUB

Whether improvising French skits, dancing the can-can, singing Joyeux Noel carols, reading French novels, or eating bon-bons at the gay April in Paris Banquet, the enthusiasm of the members of Les Chevaliers was evident throughout the year. During the amusing informal initiation and the beautiful candlelight formal initiation, a record number of pledges were admitted into the club. Also, this year a new membership pin in the shape of a fleur-de-lis was obtained for the organization.

## LES CHEVALIERS PROMOTES FRENCH LANGUAGE

*First Row:* Brian Taylor, Karen Swain, Marsha Propst, Julie Rosen, Cheryl Azamber, Sue Ellis, Kathy Noel, Sharon Coulter, Janice Pohle, Ruth Ann Schooling, Mary Davison, Beverly Morcin, Linda Hamilton, Kathleen Dugan.

*Second Row:* Carolyn Graham, Peggy Painton, Sherry Hayes, Sherry Boljkovac, Leanna Vieux, Mary Leonard, Claudia Sumner, Judy Swanson.

*Third Row:* Doug Taylor, Suzanne Stolz, Jacki Billings, Marilyn Anderson, Charlene Elliott, Sheryl Dean, Berna Jean Schooling, Mary Edgington, Mrs. Osborne.

*Fourth Row:* Dena Irey, Susan Kerstann, Kathy Svetlich, Vicki Wallace, Brenda Vanderpool, Susan Blum, Vicki Rice, Cheryl Chatman.

*Fifth Row:* Phyllis Ledford, Mark Reza, John Partridge, Tom Campbell, Hal Reynolds, Larry Wallace, Janet Blair, Scerita Dugas.





Front Row: Rev. Roschke, Sue Stuart, Linda White, John Flourney.  
 Back Row: Pat Windes, Les Harling, Ralph Oelsner, Mike Hurt.

## SCHLOSS WÄCHTER

Encouraging the study of the German language, literature, and culture, Schloss-Wächter sponsors varied programs of music, films and reports. Under the guidance of Rev. Roschke, the advisor, members read German fables, sing German folk songs, and practice conversing in the language.



### OFFICERS

President .....	LES HARLING
Vice-President .....	RICHARD KLEIN
Secretary .....	SUE STUART
Treasurer .....	LINDA WHITE
Corresponding Secretary .....	KATHY HAHLER
Sgt. at Arms .....	MIKE HURT



OFFICERS

President ..... NANCY BLACKWOOD  
 Vice-President ..... DIANA SHIREMAN  
 Secretary ..... CHARLENE PRATT  
 Treasurer ..... BARBARA STEVKO  
 Historian ..... BETTY ETTEN



TIME TO RELAX

## JOUSTERS PLACE EMPHASIS ON PHYSICAL FITNESS

Sponsoring an active intramural program, Jousters, the girls' athletic club, promotes better physical fitness and good sportsmanship. Through their participation in extracurricular sports, members earn shields, letters, and pins. A highlight of the organization's activities this year was the hilarious student vs. faculty basketball tournament.

*First Row:* Margaret Trapp, Cheryl Sweitzer, Beverly Manning, Penny Flint.  
*Second Row:* Nancy Blackwood, Barbara Walker, Willesh Oelbaum, Carolyn Dugas, Barbara Norbury.  
*Third Row:* Alice Braunstetter, Barbara Clymer, Marsha Burry, Diana DuPont, Betty Etter, Jana Butterworth.





*First Row:* Glenda Bosserman, Patty Cones, Sharon McCannon, Carole Luetjen, Linda Hart, Pat Ready, Paula Kennedy, Jerie Muhr, Cherill Ono, Pat DeWolf, Conne Stanley, Pattie Merfen.  
*Second Row:* Joan Lewis, Nancy Long, Sue Perme, Pris Holden, Bev Mitchell, Millie Melton, Jean Ann Foster, Carolyn Williams, Terri Trout, Carole Englander.  
*Third Row:* Carol Peterson, Fran Thomas, Wilma Colvin, Sharon Watters, Susan Kruger, Bev Rhoades, Sharon Vaughn, Betty Jo DeFeo, Janet Bernhardt, Mrs. Hillis.  
*Fourth Row:* Kaye Martin, Carol Jo Funk, Jane Baker, Joanne Records, Kathy Hahler, Connie Boone, Joyce Henderson, Karen Roschke, Zeta Bates, Linda Olson.

## SENIOR TRI-HI-Y

The YMCA sponsored the organization of three new service clubs: Senior, Junior and Sophomore Tri-Hi-Y's. The members of these clubs serve their community and school with worthwhile projects.

### SR. TRI-HI-Y OFFICERS



#### OFFICERS

##### First Semester

President ..... JEAN ANN FOSTER  
 Vice-President ..... PAT DeWOLF  
 Secretary ..... TERRIE TROUT  
 Treasurer ..... BETTY JO DeFEO

##### Second Semester

President ..... BETTY JO DeFEO  
 Vice-President ..... JOAN LEWIS  
 Secretary ..... CAROL PETERSON  
 Treasurer ..... PAULA MARTIN  
 Asst. Treasurer ..... PATTIE MERFEN

OFFICERS

*First Semester*

President ..... DIANNE CREEL  
 Vice-President ..... SANDY KOHLER  
 Recording Secretary ..... CHOLLY DRAKE  
 Corresponding Secretary ..... JO ANNE BRADY  
 Treasurer ..... MARILYN BROCKMAN

*Second Semester*

President ..... JO ANNE BRADY  
 Vice-President ..... JOYCE REAVIS  
 Secretary ..... KAREN FRENCH  
 Treasurer ..... DONNA PIPER



JUNIOR TRI-HI-Y OFFICERS

## JUNIOR TRI-HI-Y

The club's activities include a student government day in Jefferson City, joint-meetings with Hi-Y groups, various programs, dances, and many other informative and educational functions.

*First Row:* Peggy Painton, Dorothy Arbisi, Judy Alminana, Nancy Wolfe, Sandy Kohler, Diane Creel, Helen Southard.  
*Second Row:* Carolyn Carlin, Susan Boyce, Karen Buford, Janie Kuhns, Joyce Reavis, Kitty Hayes, Denise Noble, Colleen Smith, Vicki Sanders.  
*Third Row:* Judy Gardner, Donna Piper, Carolyn Graham, Sue Stuart, Cholly Drake, Carol Rumberger, Jody Brady, Linda White, Carol Adcock, Nancy Reeves, Janice Isaak.





First Row: Nancy Robinson, Sandy Kennedy, Carol Higdon, Susie Parnell, Dorothy Bresina, Sydney Olson, Ann Carpenter, Susan Coffey, Carolyn Martin.  
 Second Row: Peggy Scott, Susan Hendrix, Sharon Henderson, Jane Grimes, Linda Dobrinski, Diane Wingfield, Candy Hibbard, Sheryl Scott.  
 Third Row: Bobbie Roberts, Carol Jackson, Martha Phillips, Vicki Mills, Suzy Nelson, Barbara Charde, Cindy Earp, Marty Cole, Nancy Hall.

## SOPHOMORE TRI-HI-Y

As members of Tri-Hi-Y, these girls obtain a better understanding of Christian ideals and principles, as well as a greater knowledge of the importance of human relations.

### SOPHOMORE TRI-HI-Y OFFICERS



#### OFFICERS

##### First Semester

President ..... MARTHA PHILLIPS  
 Vice-President ..... JANE GRIMES  
 Secretary ..... BOBBIE ROBERTS  
 Treasurer ..... ANN CLEARY

##### Second Semester

President ..... BOBBIE ROBERTS  
 Vice-President ..... ANN CLEARY  
 Secretary ..... JANE GRIMES  
 Treasurer ..... CAROL JACKSON

OFFICERS

First Semester

President ..... NAT BLALOCK  
 Vice-President ..... BARNEY ZICK  
 Secretary ..... DOUG WOOD  
 Treasurer ..... TERRY SCHWANER  
 Chaplain ..... JOHN REED  
 Sgt. at Arms ..... JIM GUTHRIE

Second Semester

President ..... BUTCH McCARTY  
 Vice-President ..... BOB PAUL  
 Secretary ..... BOB STREETER  
 Treasurer ..... BRAD MARSTON  
 Chaplain ..... CHARLIE BLISS  
 Sgt. at Arms ..... LES HARLING



OFFICERS

## SOUTHEAST KNIGHTS' HI-Y

The Southeast Knights' Hi-Y provides an opportunity for upperclassmen to learn and practice leadership and Christian ideals. The members' varied activities this year included attending both the area and state conventions, participating in a student court, assembling a Christmas welfare basket for a needy family, and planning several sock hops.

First Row: Terry Schwaner, Nat Blalock, Doug Ludlow, John Reed, Bob Betts.  
 Second Row: Bob Streeter, Gary Leftridge, Jack Lorimer, Dick Weaver, Tom Hardy.  
 Third Row: Charlie Bliss, Louis Coates, Steve Shankland, Brad Marston, Bob Paul.  
 Fourth Row: Barney Zick, Butch McCarty, Les Harling, Bill Poleson.



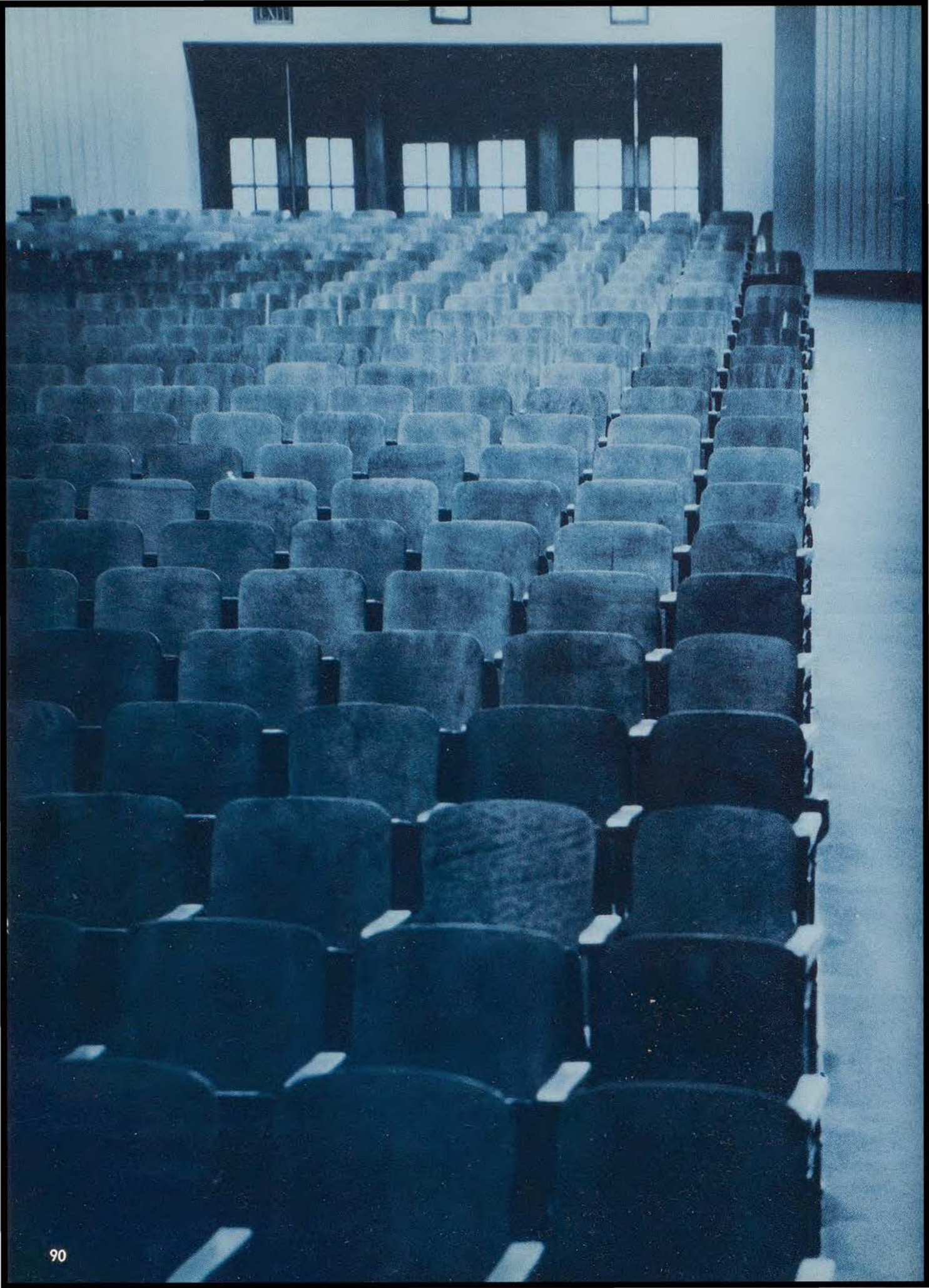



## *Activities*

Developing skills and displaying talents by sharing in extracurricular activities play an important part in our lives. Making friends and gaining experiences in cooperating with others prove valuable in preparing us to lead useful lives in the future.

# CRUSADER

In most respects the members of the 1962 CRUSADER STAFF are typical teen-agers. We enjoy parties, loud music, Cokes, and the Twist. However, we were determined that the 1962 CRUSADER would not be merely a typical yearbook. We desired to produce a new and different book, one

AREN'T THEY CUTE?

## ORGANIZATIONAL EDITORS

First Row: Jane Erwin, Eighth Grade Editor; Carol Sue Ward, Feature, Class and Organizational Editor; Miss Birkhead, Literary Advisor; Sharon McCannon, Sophomore Editor.  
Second Row: Conne Stanely, Freshman Editor; Carolyn Williams, Junior Editor.



GUESS WHAT FROM GUESS WHO?



NO! IT'S MINE!

I THINK YOU'RE GOING TO LIKE THIS PICTURE!



## PHOTOGRAPHY STAFF

First Row: Chris Cushman, Photography Editor; Gary Leftridge.  
Second Row: John Hulen, Mr. Carter, Advisor; Jean Ann Foster.  
Third Row: Linda Olson, Steve Hocker.



# STAFF

which would be remembered and cherished for many years by Southeast's students. Thus, we have combined our efforts and talents to catch the spirit of the Castle and preserve memories of this year in the best yearbook ever—the 1962 CRUSADER.

THE COMPLAINT DEPARTMENT



EDITORS

Bob Betts, Co-assistant Editor; Nat Blalock, Editor; Mr. Tira, Advisor; Jean Norton, Co-assistant Editor.



THIS TAKES THE CAKE.



GOODIES, GLUTTONS AND GOOFS.

THE ART OF SPORTING MONEY.

## SPORTS, ART AND BUSINESS

Carl Offutt, Sports Editor; Janet Bernhardt, Art Editor; Doug Ludlow, Assistant Business Manager; Vicki Young, Business Manager.



# T O W E R



First Row: Carol Adcock, Donna Crane, Dorothy Arbisi, Betty Bonner, Linda Sodowsky.  
 Second Row: Tom Hornbuckle, Linda Tarpinning, Jeanine Woodcock, Patty Landaker, Judy Maltby, Earl Newman.

Vernacular, such as "dummies," "inverted triangles," and "pica," sounds confusing to most, but these terms are quite familiar to the newswriting students who publish the *Tower*. These students receive a realistic introduction into the intricacies of journalism by writing stories and features, soliciting advertisements, planning pages, copy-reading, and proofreading. Membership in Quill and Scroll is earned by those who display special skills in journalism.



## STAFF

### First Semester

- MIKE HURT ..... Editor-in-Chief
- DONNA PIPER ..... News Editor
- NANCY WOLFE ..... Advertising Manager
- BARBARA STEVCO ..... Column Editor
- JUDY GEE ..... Circulation Manager
- PAUL OFFUTT ..... Sports Editor

### Second Semester

- JAN MENOR ..... Editor-in-Chief
- CAROLYN GRAHAM ..... News Editor
- JUDY ALLSUP ..... Advertising Manager
- PEGGY PAINTON ..... Column Editor
- SHARON BARGE ..... Circulation Manager
- RALPH OELSNER ..... Sports Editor



First Row: Charlie Peters, Jean Norton, Bev Rhoades.  
 Second Row: Bill Tarpley, Barney Zick, Lynn Corbin, Carl Offutt.

HEY! LET'S TWIST



# K N C I L G U H T S S

YOU CAN'T TAKE A  
 PICTURE WITHOUT ME!



Blinking lights and stereophonic music proclaimed the presence of "Mr. K," an ingeniously designed juke box at Southeast Knights' Club. To attract large crowds to the weekly dances, speech programs, live bands, and novel stereo demonstrations were also presented. Homecoming, Christmas, and Valentine Day were the occasions for gala semi-formal balls.

SOUND CREW

### OFFICERS

- BARNEY ZICK ..... President
- CHARLIE PETERS ..... Vice-President
- BEV RHOADES ..... Secretary
- KAREN ROSCHKE ..... Treasurer

### COMMITTEE MEMBERS

- Carl Offutt
- Bill Tarpley
- Jean Norton
- Lynn Corbin





## KNIGHTLITES

### *Where But*

The frolic, freedom, and fortitude of the American people was depicted in the 1961 Knightlites production, "Where but in America." Working together under the direction of Mrs. Brown, teachers and students combined efforts and talents to portray the many phases of life in our country.





OF 1961

## *In America*

Pioneer days on our Western frontier, a typical evening in a large metropolis, and everyday life in our own home town were glimpsed as our amateur singers, dancers, and thespians performed. The inspirational finale challenged all citizens to unite and preserve our precious American way of life.





## Annie Get

Wild Indians, colorful show people, skilled sharpshooters, elegant society matrons, and a warm love story helped make the 1962 spring play, "Annie Get Your Gun," a rip-roaring success.

Set in an atmosphere of rivalry between Buffalo Bill's and Pawnee Bill's Wild West shows, the plot revolves around the conflicting love and competition between Annie Oakley, an uneducated and unsophisticated sharpshooter, and Frank Butler, a polished and confident



### CAST

Little Girl .....	Carolyn Martin
Charlie Davenport .....	Harvey Kantor
Mac .....	Harold Luckritz
Mr. Wilson .....	Nat Blalock
Dolly .....	Joyce Henderson
Winnie .....	Jean Ann Foster
Tommy .....	Terry Joslin
Frank .....	Ronald Fricke
Annie .....	Vicki Young
Jake .....	William Ayres
Minnie .....	Carolyn Williams
Jesse .....	Conne Stanley
Buffalo Bill .....	Dave Green
Sitting Bull .....	Bill Stockton
Pawnee Bill .....	John Winfrey
Mrs. Sylvia Porter .....	Jean Norton
Mrs. Schuyler Adams .....	Margie Brandt



## Your Gun

marksman.

After many exciting adventures and heated arguments, Buffalo Bill and Pawnee Bill agree to merge their shows and, much to the delight of all concerned, Annie and Frank likewise decide to merge their lives.

The play, directed by Miss Maria Theresa Fetters, boasted an unusually large cast this year and, for the first time; included four separate changes of scene.





#### BAND

*Clarinet:* Jackson Colaw, Dick Kay, Mike Burch, Roger Rehfeldt, Paul Offutt, Roy Girolami, Suzanne Stoltz, Francine Hon, Alice Braunstetter, Mike Walker, Stephen Manley, Bob Ellsworth, Shirley Simmons, Nancy Carothers, Steve Vernon, Tom Franke. *Oboe:* Dick Franke, Everett Rowson. *Trumpet:* Kit Kubis, Pat Windes, Bob Trippe, Cheney Bath, David E. Thomas, Larry Asbury, Bob Harderty, Paul Pattison, Larry Stanhope, Marilyn Hollensbe, John Crenshaw. *Tuba:* James Fisher, Tom Gibson. *Conductor:* Mr. Markley.

## OUR INSTRUMENTALISTS ARE TOPS

#### ORCHESTRA

*Violins:* Joanne Records, Sara Hardesty, Connie Boone, Ann Holt, Betty Etter, Karen Casper, Sharon McCannon, Marilyn Patton, Bill Wilson, Lynne Zinser, Annabel Nelson, Janet Battice, Mary Enslin, Roberta Smith, Elaine Walz, Jo Lynn Niday, Barbara Dorman, Ronnie Holt, Sharon Young. *Drums:* Larry Allen, Gary Atkins. *Oboe:* Dick Franke, Everett Rowson. *Flute:* Cheryl Suderman. *Clarinets:* Jackson Colaw, Paul Offutt, Barry Sher. *Conductor:* Mr. Markley.







*Flute:* Patty Landaker, Bill Huff, Marian Ruth Johnson, Panetta Wright, Daneen Atkisson, Sheryl Suderman. *Saxophones:* Bob Streeter, Cheryl Campbell, Bill Crenshaw, Virgil Pink, Richard Land, Fred Etter, Bart Pace, Stephen Steacy, Charles Balcom. *Bass Clarinet:* Bill Bonnichsen, David Mitchell. *Trombones:* Ray Robinson, Wesley Noel, Harold Pettitt, Pete Parnell, Lee Hunsaker, Willa Winn, Dennis Whitney. *French horn:* Jill Kubis, Connie Coleman, Wesley Collins. *Tuba:* Wayne Davis, Ben Lynas. *Baritone:* John Landaker, David Jeter, Douglas Perry. *Bassoon:* Clark Gilman. *Tympani:* Sarah Hardesty. *Percussion:* Robert Owens, Larry Allen, Gary Adkins, Joyce Logan, Susan Thorpe.

## PLAYING CLASSICS, MARCHES OR POPS

### ORCHESTRA

*Cellos:* Virginia Huggins, Sandy Smith, Nancy Eshelman, Sharon Ward, Linda Smith. *Violas:* Jane Holt, Donnita Barnard, Carl Carter, Susan Pagett, Lorene Lord. *Flutes:* Vicki Mills, Jeff McFadden, Terri Taggart. *Trumpets:* Kit Kubis, Bob Trippe, Cheney Bath, Paul Pattison. *Bass Violins:* Tom Gibson, Bob Ansley, Jane Grimes. *Trombones:* Pete Parnell, Douglas Perry.





#### A CAPPELLA CHOIR

*First Row:* Mr. Markley, Judith Griffin, Mary Anne Jones, Nelda Jean Hennan, Judy Gee, Sandi Smith, Judy Coffey, Helen Southard, Judy Maltby.

*Second Row:* Carol Blomberg, Joyce Reavis, Linda Hart, Dorothy Roberson, Dorothy Stewart, Pat Robie, Jean Ann Foster, Karen Roschke.

*Third Row:* Candy Hibbard, Nancy Hall, Donna Boatman, Becky Hagan, Fran Wall, Lucille Lewis, Sue Stuart, Connie Boone.

*Fourth Row:* John Hulen, Bill Wilson, Mike Jones, Jerry Redd, John Partridge, David Eklund, Bill Blanton, Ken Watley.

*Fifth Row:* Curtis Woodward, Jerry Frazier, Bob Streeter, Tom Campbell, Bob Betts, Les Harling, Jim Fisher, Russell Washington.

## MUSICAL ABILITY PLUS WISE

#### GIRLS' CHOIR

*First Row:* Judy Hayes, Connie Bolen, Ann Bopp, Anita Schmidt, Marilyn Maher, Paula Girolami, Ruth Wescoat, Sharon Hilsdon, Sharon Affolter, Shirley Simmons, Donnita Barnard, Pat DeRubertis, Pat Houchins, Ann Carpenter, Ann Holt, Virginia Giamalva, Joycie Newport, Sandy Kennedy, Phyllis Burns, Carolyn Martin.

*Second Row:* Barbara Johnson, Dee Bertram, Dorothy Bresina, Cheryl Barr, Nancy Eshelman, Janice Sudduth, Lesley Thornton, Sharon La Mont, Sandy Martin, Judi Brock, Margie Thomas, Lana Rogers, Jane Grimes, Karen Buford, Denise Noble, Nancy Robinson, Phyllis Madden, Colleen Smith, Victoria Lynn Sanders, Lynne Storey.

*Third Row:* Diana K. Vance, Janice Morgan, Donna Piper, Cindy Earp, Judy Gray, Betty Milberger, Sue Greer, Carol Mansell, Patty Landaker, Anne Clearv, Beth Dills, Jane Holt, Terri Lewis, Suzy Nelson, Frances Merrill, Martha Phillips, Carol Jackson, Sharon Henderson, Pat Wright.





A CAPPELLA CHOIR

- *First Row:* Carol Peterson, Carole Luetjen, Bobbie Jo Hart, Joyce Logan, Gloria Ward, Nancy Long, Judy Holmes, Ginny Bell, Janet McClendon.
- *Second Row:* Donna Hunsaker, Ruth Eaton, Bev Rhoades, Betty Kennedy, Carolyn Graham, Carol Rumberger, Brenda Vanderpool.
- *Third Row:* Cheryl Fishback, Donna Warner, Carol Acock, Susan Kruger, Janice Davis, Becky Tuley, Joyce Larson, Sue Perme.
- *Fourth Row:* Bill Poleson, Charlie Peters, Dick Kay, Bob Barker, David Childers, Dick Acock, Mike Fannin, Fred Wissel.
- *Fifth Row:* John Winfrey, Steve Garrett, Ronald Fricke, Steve Gasper, Robert Butler, Joe Norbury, Ray Baird, Allen Riddle.

## DIRECTION EQUAL HARMONIOUS MELODIES

KNIGHTLITES ORCHESTRA

- *Saxophones:* Clark Gilman, Bob Streeter, Cheryl Campbell, Jackson Colaw. *Violins:* Sara Hardesty, Ann Holt. *Drums:* Larry Allen. *Trombones:* Wesley Noel, Lee Hunsaker. *Bass:* Wayne Davis. *Bass violin:* Tom Gibson. *Trumpets:* Cheney Bath, Bob Trippe, Pat Windes, Kit Kubis. *Piano:* Cheryl Suderman. *Student Conductor:* Dick Franke.





GIRLS' GLEE CLUB

*First Row:* Roberta Murphy, Kay Mazon, Sharon Finkle, Jeannine Reed Diane Ranck, Beverly Manning, Jessie Kopp, Linda Goodhue, Rita Riley, Carolyn Beckler, Rita Pearson, Judy Hammond, Mr. Downs.  
*Second Row:* Gloria Taylor, Cheryl Azamber, Betty Frey, Linda Gardner, Marcia Shafer, Patty Thomas, Judy Wilson, Cecelia Shaw, Connie White, Christine Baker, Diane Gunier, Jean Jones.  
*Third Row:* Diana L. Battice, Wilma J. Dick, Linda Arnold, Linda Astry, Janice Arnold, Marcine Hammond, Fern Rice, Cheryl Hampton, Ellen Loehr, Daneen Atkisson, Sharon Englander, Linda Lubke.  
*Fourth Row:* Judy Swanson, Marilyn Anderson, Edna Heuer, Sherry Phillips, Carol Damico, Carol Buttram, Carol Stark, Alice Miller, Donna Hoops, Loretta Kingston, Martha Duncan, Susan Somers.  
*Fifth Row:* Barbara Jackson, Mary White, Mary Marshall, Janet Allen, Sandra Ambrose, Judy Davis, Nancy Reeves, Gloria Paul, Elizabeth Bonner, Jackie Lindenman, Jean Lewis, Carol Lewis, Zella Rusher.

## OUR GLEE CLUBS FILL THE

GIRLS' GLEE CLUB

*First Row:* Nancy Witherow, Cathy Baker, Linda McGrew, Lynn Zinser, Cheryl Pettit, Joanne Sanders, Leda Burton, Jeri Howard, Nancy Swain, Suzanne Brown, Sharon Armstrong, Phyllis Foster, Mr. Downs.  
*Second Row:* Mary Moore, Penny Willman, Susan Kerstann, Janice Carpenter, Pamela Phillips, Susan Boyce, Susan Hendrix, Julie Beck, Charlene Wilson, Joan Hobbs, Paula Di Giovanni.  
*Third Row:* Roberta Smith, Janice Millhouser, Peggy Bruce, Barbara Norbury, Linda Sutton, Sally Thomas, Susan Drake, Anna Coleman, Sharon Bowers, Kathy Nelson, Cherill Ono, Pat Clark.  
*Fourth Row:* Artie Banks, Sandra Thomas, Donna Ware, Betty Piper, Becky Lusher, Donna Mitts, Jane Butterworth, Marilyn Patton, Sandra Mashburn, Janice Vaughan, Ruth France.  
*Fifth Row:* Candy Barr, Barbara Clymer, Nancy McGinnis, Arnetta Chambers, Rita Scott, Carol Higdon, Sharon Hauser, Lorraine Beaty, Diane Brown, Kathi Bird, Carolyn Derossett.





BOYS' CHORUS

*First Row:* Tim Norbury, Ron Price, Dave Tucker, Doug Taylor, Larry Sutton, Mike Sandnes, Fred Spector, Bill Burns, Daniel Nicholson, Warren Keith, Bob Ambrose, Tim Rogers.

*Second Row:* Everett Rowson, David Chase, Terry Reed, Jim Roberstein, John McCormick, George Rusher, Leslie Boolin, Terry Robson, Chuck Reid, Chuck Wiaz, Maurice Herndon, John Flanagan, Mr. Downs.

*Third Row:* Leon Harden, Richard Birnell, Pat Whan, Tom Hardy, Dave McClelland, Ronnie Goodman, Bill Prater, Arthur Turner, Bob Greenberg, Larry Pierce, Harry Rhodes, Gary Richard.

## AIR WITH JOYOUS SINGING

BOYS' CHORUS

*First Row:* Joanne Records, James Scott, Mike Dunlap, Toby Gray, Ricky Lowe, Bill Smith, Kenny Lewis, John Crenshaw, Steve Norbury.

*Second Row:* Rich Petterson, Lee Floyd, Bill Bickel, Jim Dillenschneider, Steve Williams, Fred Audelo, Bob Androus, David Majors.

*Third Row:* Richard Shollenberger, Paul Ranck, Richard Norman, Gary Adams, Duane Warner, Ed Miller, Dave Wise, Jim Johnson.





THE GIRLS' OCTET

Ann Bopp, Jean Foster, Becky Hagen, Joyce Reevis, Donna Hunsaker, Janice Davis, Sue Perme, Nancy Long.



CLARINET QUARTET

Jackson Colaw, Dick Kay, Paul Offutt, Rodger Rehfeldt.

## GIFTED MUSICIANS CULTIVATE SPECIAL TALENT



SING ALONG WITH BEN

Dick Acock, Joe Norbury, John Hulen, Jim Fisher.

Bob Trippe, Pat Windes, Kit Kubis.

BOYS' QUARTET

TRUMPET TRIO





Front Row: Donna Roland, Janice Holman, Judy Thomas, Ellen Vinyard, Shirley Rock, Mr. Coombe.  
Second Row: Lynn Flint, Roy Ambrose, Judy Allen, Marilyn Saxton, Karen Bellanti.  
Third Row: Barbara Anderson, Mary Holland, Shirley Bowman, Thelma Burris, Winona Snyder, Carol Hammond.  
Fourth Row: Dave Carpenter, Bill Morgason, Linda Crayton, Maxine Bilyew, John Griffin, Paul W. Taylor.

## **EXPERIENCE THROUGH C.O.E.**

Gaining valuable experience in the business world is one of the objectives of C. O. E. Under the leadership of Mr. Coombe, each student finds work which is adaptable to him. Successful careers in their chosen occupations are anticipated by these C. O. E. students.

Classroom participation before leaving for jobs.





## COLLECTORS

Mary Edgington  
Mr. Bills  
Barbara Brown

## SERVICE

## TELEVISION ASSISTANTS

Mr. Patterson  
Joyce Henderson  
Cheryl Lozier  
Carol Sue Ward  
Linda Fisher  
Jane Erwin  
Mr. Rice



## CHESS CLUBS

First Row:  
Jerry Schofield  
Second Row:  
John Bell  
Mr. Bradford  
Third Row:  
Glenn Bray  
Fourth Row:  
Lee Stuart  
Jim Bair  
Bill Rutherford  
Lynn Corbin

## HALL WARDERS

First Row:  
Jessie Kopp  
Cheryl Swetzer  
Linda Astry  
Second Row:  
Jim Meredith  
Vaughn Cornish  
Joan Hobbs





## PRODUCTION CREW

Tom Dunn  
David Grohn  
Jim Price  
Jerry Fallen

## GROUPS



## OFFICE ASSISTANTS

*First Row:*  
Nancy Pace  
Pam Porter  
*Second Row:*  
Gay Groves  
Linda Sodowsky  
Janice Isaak  
Alena Guy



## PROJECTION STAFF

*First Row:*  
Larry Ames  
Donald Wolf  
Gary Goodman  
Jim Alderson  
Stephen Manley  
Eddie Wilson  
*Second Row:*  
Mr. Rice  
Lyan Corbin  
Carl Offutt  
Tom Weast  
Mr. Griggs



## NURSE'S ASSISTANTS

*First Row:*  
Margaret McBride  
Fran Wall  
*Second Row:*  
Nancy Jo Clinton  
Margie Brandt  
Judy Gray



*Miss Sandy McDonald*



**R.O.T.C. QUEEN**

**A  
T  
T  
E  
N  
D  
A  
N  
T  
S**



MISS SUE ELLEN PERME



MISS VICKI YOUNG



ROTC



## BATTLE GROUP STAFF

Jerry French, Bill Vento, Jim Fisher, Bruce Stewart, Carl Carter, Lynn Corbin, Dick Acock. Seated: Ray Baird.

# RESERVE OFFICERS TRAINING CORPS

The R.O.T.C. teaches young men not only the qualities possessed by a good leader, but also the values of being a good follower, one who will obey the orders of a person in command.

The many activities in which the R.O.T.C. participates each year prepare them for military service. This program also lays the foundation for intelligent citizenship and appreciation for high standards of moral character.

## COMPANY A STAFF

David Miller, Bob Butler, Don Watke

## COMPANY B STAFF

Bob Thompson, John Thompson, Bob Temple, Ted Litovitch



READY, AIM . . .



SHARPSHOOTER, JOHN THOMPSON



## ROTC SNAPS

LIFE IN SUMMER CAMP.



PRACTICE MAKES PERFECT.



*Kneeling: Albert Benz.*

*Front Row: Robert Hyer, Jim Rogers, Bob Radofski, David Chase, Steven Sherard, Barry Sher, Terry Prybil, Don Watke.*

*Second Row: Mike Dunlap, Larry Perkins, Hailey Parker, Joe Green, Gerry Soulthworth.*

*Third Row: Carl Peterson, Willie Rickey, Wesley Noel, Dave McCliland, Jim Prybil.*

## **FIRST PLATOON**

# **COMPANY A**

## **SECOND PLATOON**

*Front Row: Carl Carter, Dale Holt, Jim Bair, Terry Harms, Duane Dawson, John Clark, Ronnie Acock, Chuck Reid.*

*Second Row: David Miller, Terry Doepke, George Enslin, Richard Birnell, Don Madison, Gary Gammill, Curtis Smith, Robert Butler.*

*Third Row: Milton Adams, Lee Floyd, Joe Seeley, Larry Wilson, Steve Cole, Gerald Fischer, Keith Reisinger.*





*Kneeling: Bill Hetzer.*

*Front Row: Mike Herndon, Terry Robson, Leroy Bynum, Larry Nesbitt, Jim Schofield, Mike Harlan, Dorian Nicholson, Donald Bennett.  
 Second Row: John Yadrick, Bill Glaser, John McAlister, James Edwards, Joe Holliday, Randolph Claxton, Gary Pittman.  
 Third Row: Don Collins, Jack Gowans, Jack McCale, Wayne Yost, Monty Benz, Bob Thompson, Hal Reynolds, Glenn Wallace.*

## **FIRST PLATOON**

# **COMPANY B**

## **SECOND PLATOON**

*Front Row: Louis Peterson, John Flanagan, Steve Townley, Dan Nicholson, John Thompson.  
 Second Row: Larry Miller, Jerry Walden, Jimmie Lara, Fred Spector, Jack Hughes, Bill Walden.  
 Third Row: David Smith, Henry L. Dillard, Robert E. Hayes, Lynn Corbin, John Atkisson, Jan Bell, John Dill.*







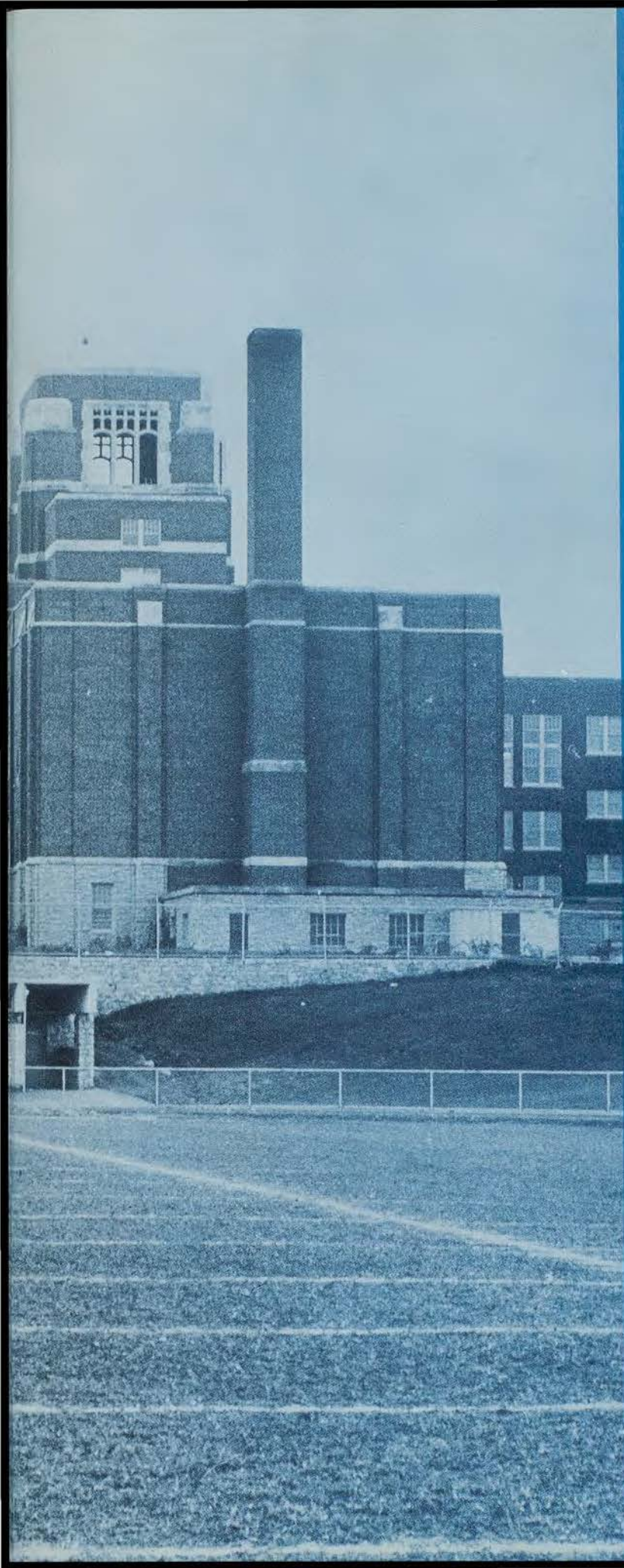

## *Sports*

Our athletic teams representing Southeast at sporting events throughout the community stimulate school spirit. We take pride in them not only because of their victories, but also because they show good sportsmanship and a sense of fair play.



*Varsity Cheerleaders  
Boosters of School Spirit*

Sharon McCannon, Cherill Ono, Joyce Henderson, Bev Rhoades, Vicki Young, Carolyn Williams





*Football*

*Miss Joyce Henderson*



**FOOTBALL QUEEN**

A  
T  
T  
E  
N  
D  
A  
N  
T  
S



MISS SHARON McCANNON



MISS KAREN ROSCHKE



MISS SHARON VAUGHN



Front Row: Dick Kay, Ross Jensen, Rodger LaBeth, Mike Ward, David Woste, Carl Peterson, Leonard Glasgow, Mike Howell, John Flournoy, Dick Warren. Second Row: Mr. Stringer—Coach, Charles Peters, Paul Offutt, Bill Hobbs, Paul Warren, Clifford Murphy, Dave Keith, Dennis Scott, Jack Patterson, Bill Poleson. Third Row: Tom Hornbuckle, Bob Betts, Les Harling, Louis Coates, Carl Offutt, Russell Washington, Preston Washington, Mike Rusher, Joe Solscheid, Mr. Patterson—Coach. Not Pictured: Tom Boles, Bob Knight, Bob Black, Gordon Lyons, Bill Sloan.

## VARSITY RECORD

	KNIGHTS OPPONENTS	
Van Horn .....	35	13
Westport .....	0	26
East .....	27	6
Manual .....	38	7
Southwest .....	6	0
Paseo .....	43	14
Central .....	27	0
Washington .....	28	0
Raytown .....	13	13

## COACHES

MR. BOYCE—Freshman Coach  
 MR. PATTERSON—Head Coach  
 MR. GERHARDT—B-Team Coach

Not Pictured: Mr. Stringer—Defensive Coach for the Varsity.



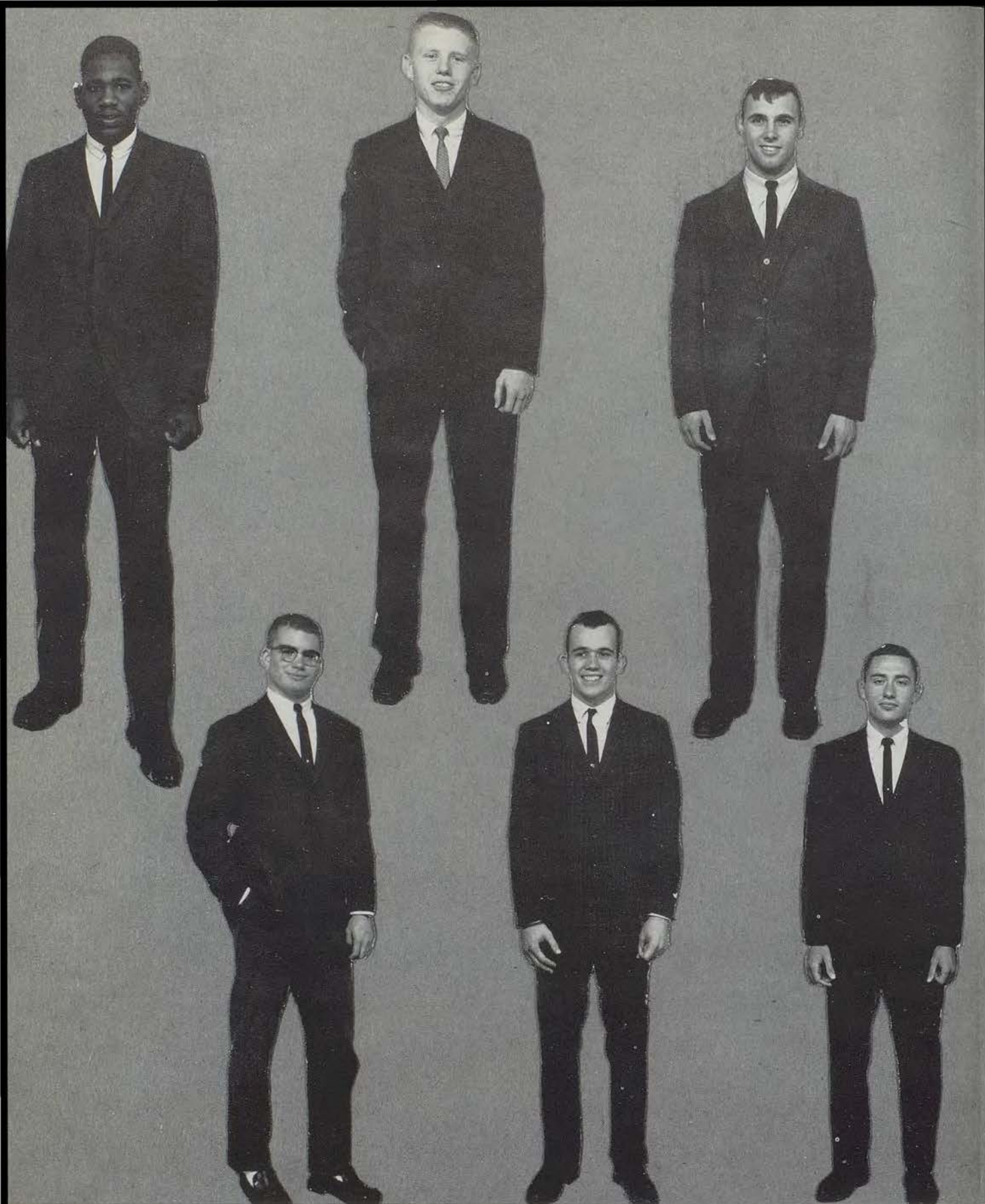

## ALL-STARS

Top Row: PRESTON WASHINGTON—end, 1st City, HM-District; JACK PATTERSON—back, 1st City, 1st District, HM-State; DICK WARREN—back, 2nd City, HM-District.

Bottom Row: BOB BETTS—center, HM-City, HM-District; BILL POLESON—tackle, HM-City; CHARLIE PETERS—back, HM-City.



## MARK OF A GOOD TEAM

Starting July 17, the Varsity began getting in condition. Motivated by their desire to win, the boys worked out on their own for two long months before school started. They knew a good football team has desire, conditioning and spirit. Their desire made them work hard to win, and their spirit made the hard work fun. A loss to Westport in their first televised game didn't stop the Knights. They bounded back, and finished second in the league and sixth in the area ratings.

Dick Warren kept the line blocking and the backs running while Jack Patterson took care of the passing and kicking. But it took the combined effort of each boy on the Knights' squad to make them winners.



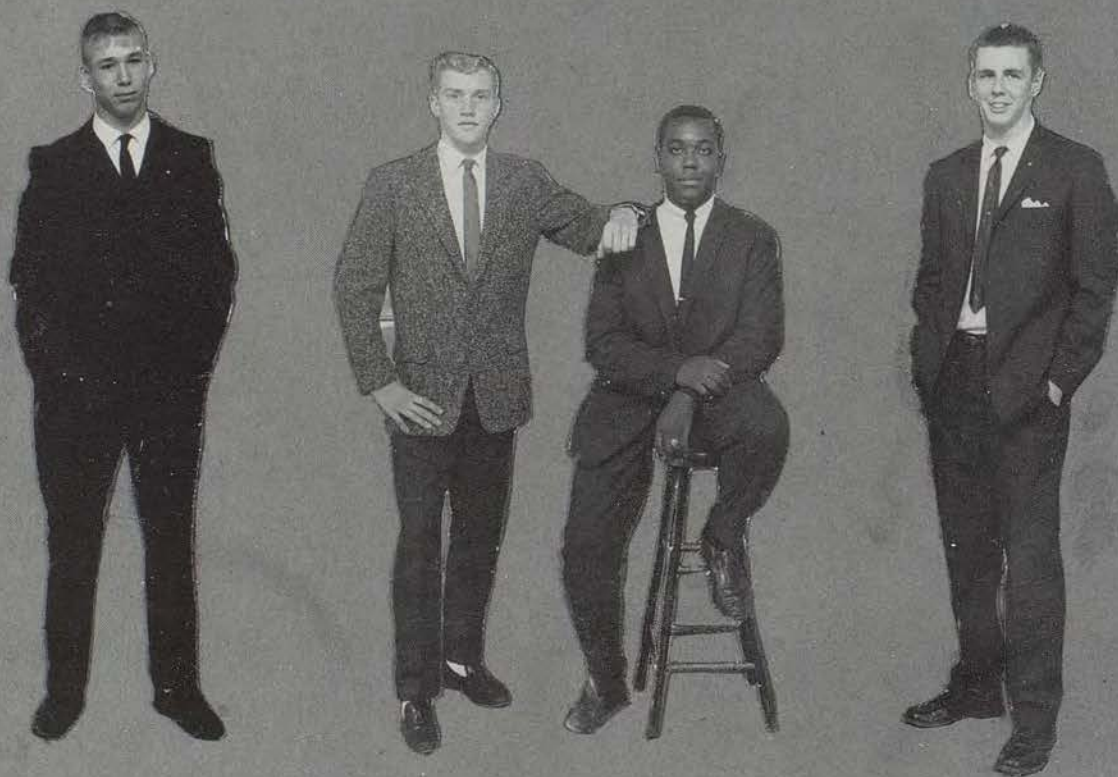

Top Row: GORDON LYONS—back, Sr.; LOUIS COATES—end, Sr.; BOB BLACK—back, Sr.; LES HARLING—guard, Sr.; CARL OFFUTT—tackle, Sr.  
Bottom Row: DENNIS SCOTT—guard, Jr.; BILL HOBBS—end, Sr.; CARL PETERSON—guard, Sr.; MIKE RUSHER—tackle, Sr.



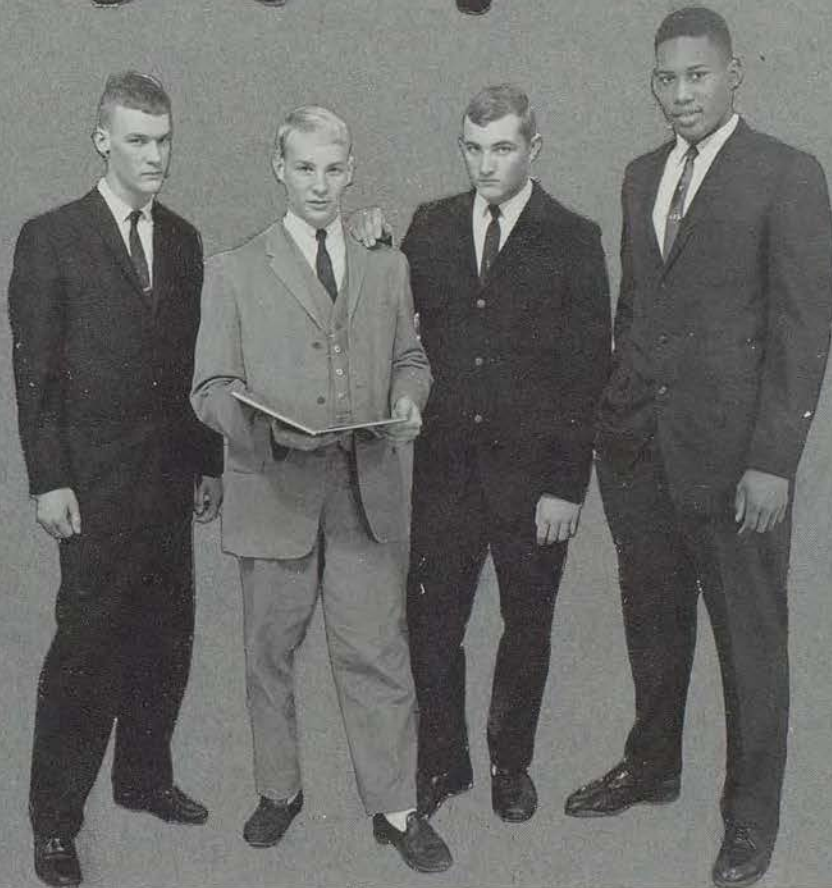
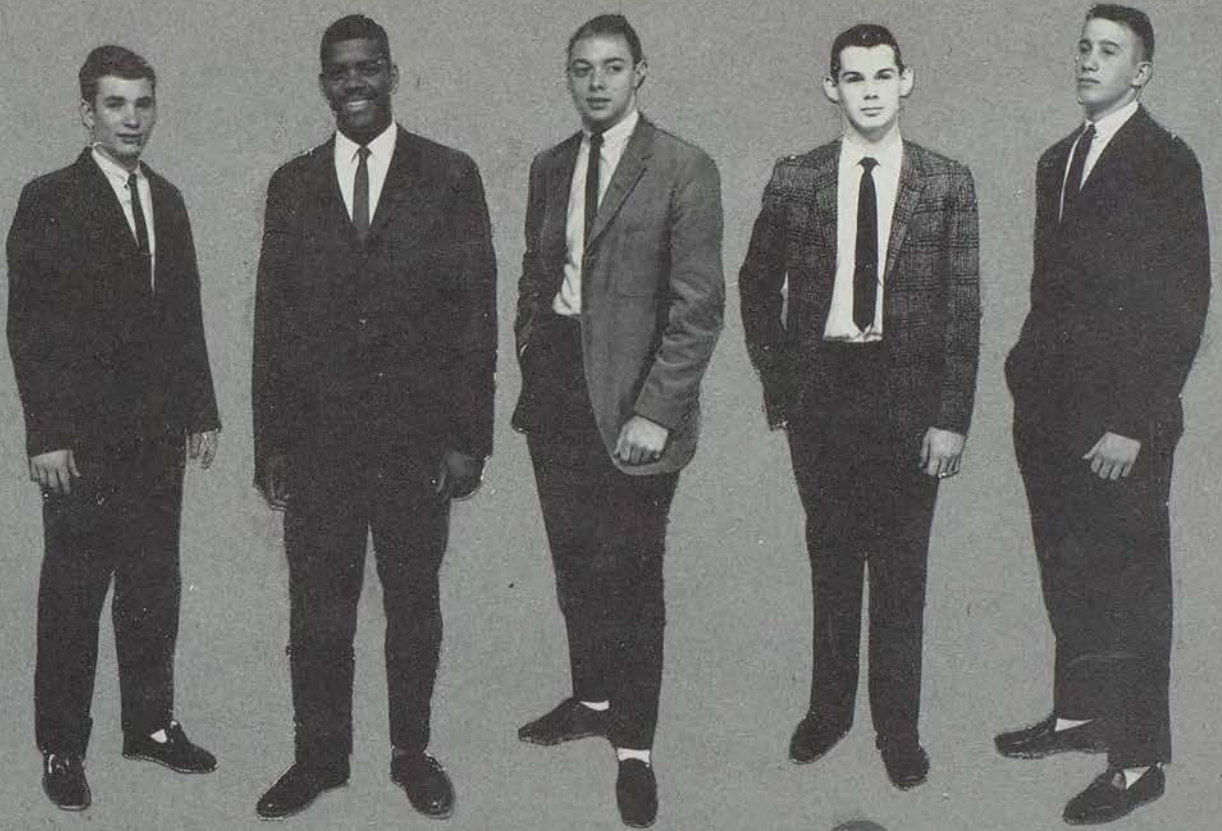

Top Row: BILL KNIGHT—center, Jr.; LEONARD GLASGOW—back, Soph.; JOHN FLOURNOY—back, Jr.; DAVID KEITH—center, Jr.; PAUL SOLSCHEID—end, Jr.

Bottom Row: CLIFFORD MURPHY—end, Soph.; RODGER LA BETH—back, Soph.; MIKE HOWELL—back, Soph.; RUSSELL WASHINGTON—tackle, Soph.

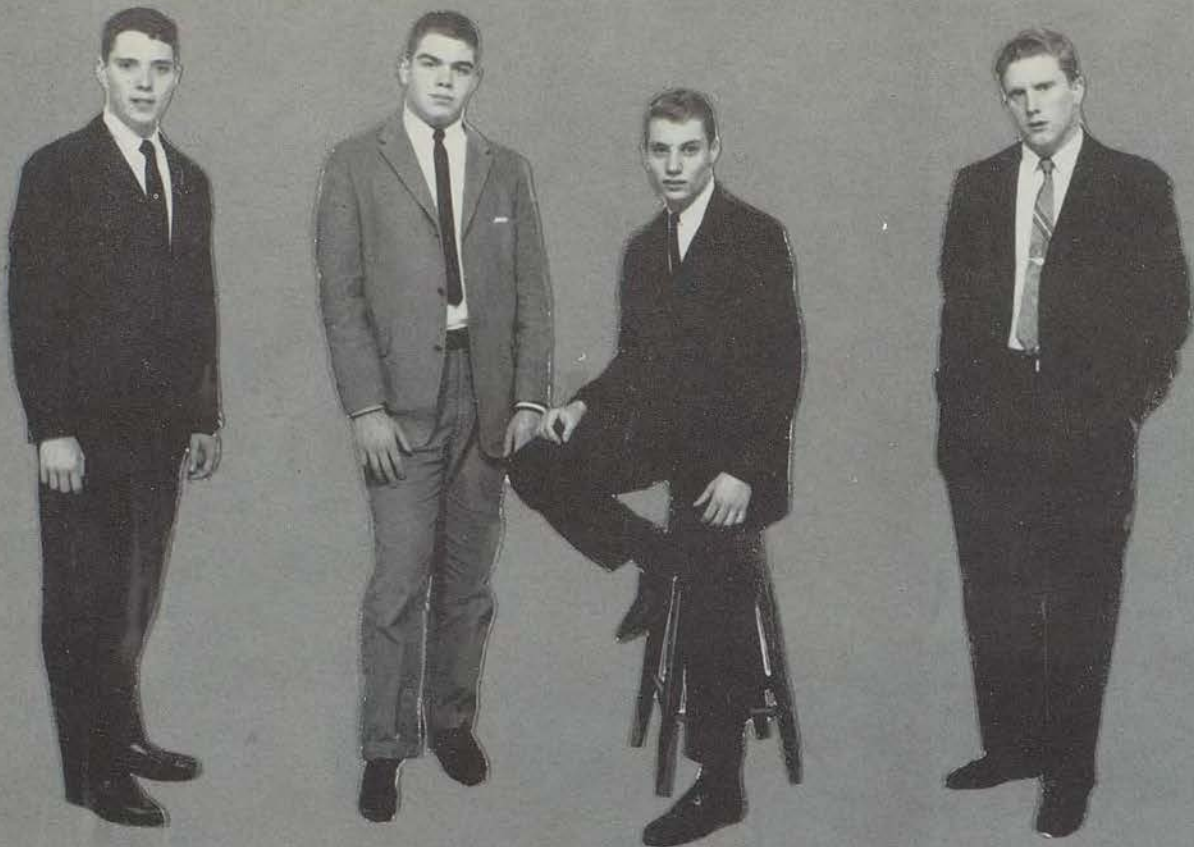

Top Row: TERRY JOSLIN—linebacker, Sr.; TOM HORNBuckle—guard, Jr.; TOM BOLES—end, Jr., DAVID WOSTE—guard, Jr.

Bottom Row: PAUL OFFUTT—end, Jr.; ROSS JENSEN—back, Jr.; MIKE WARD—guard, Jr.; DICK KAY—back, Jr.; PAUL WARREN—end, Jr.

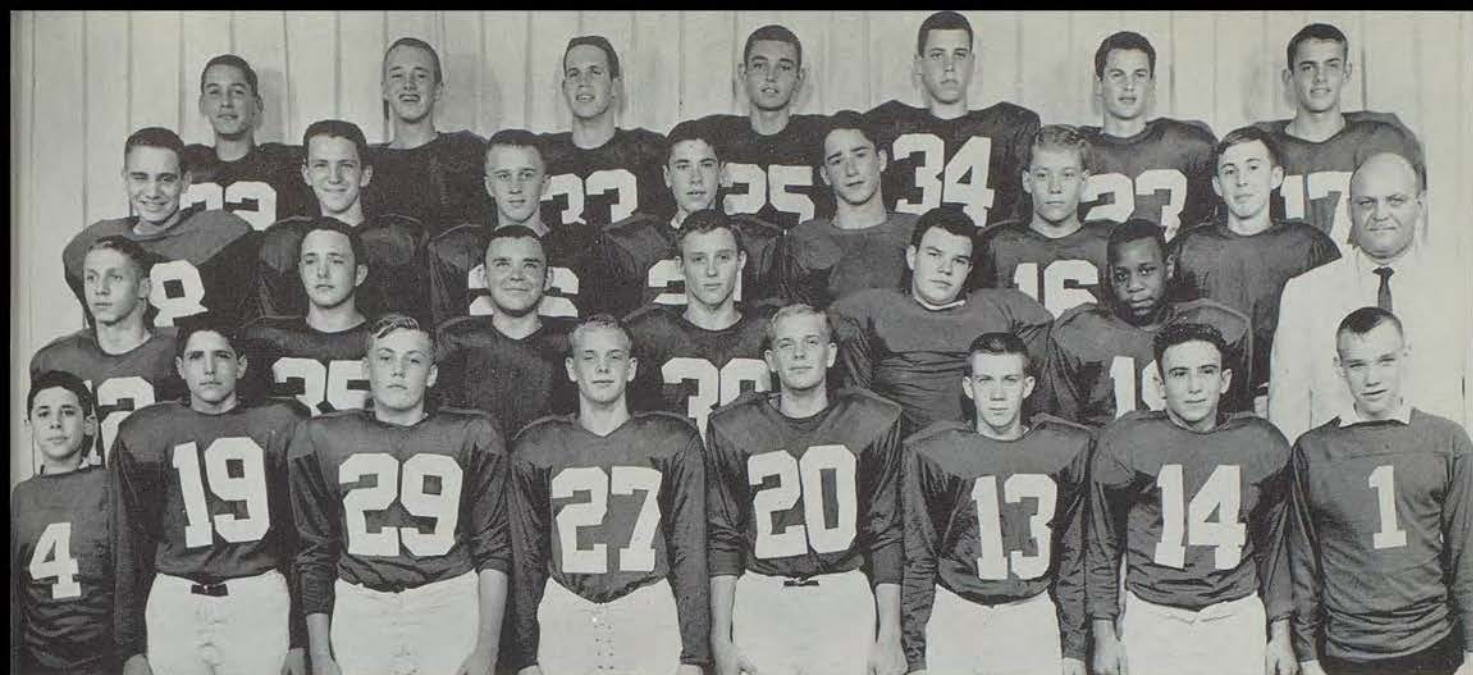

Front Row: Jerry Schanzer, Manager; James Scott, Alan Creek, Joe Redd, Jerry Redd, Eddie Pierce, Gary Beets, Fred Brenner, Manager.  
 Second Row: Dave Walker, Terry Dally, David Majors, Rolla Cleaver, Wayne, Painter, Don Scott, Nicholas Gerhardt—Coach.  
 Third Row: Ed Miller, Dave Ferguson, Steve Wilber, David Peters, Pat Whan, Bud Cale, Wendell Hunt.  
 Fourth Row: Paul Ranck, Don Pettit, Ronnie Shores, Steve Hogue, Bob Ehinger, Bob Willhite, Bill Lyons.  
 Not Pictured: Joe Snyder, Rick Gaines, Dave Richter.

## B-SQUAD

	KNIGHTS OPPONENTS	
Van Horn .....	44	0
Westport .....	26	0
East .....	13	7
Manual .....	32	0
Southwest .....	7	13
Raytown .....	25	7
Paseo .....	7	2
Central .....	0	13

The Knights' B-Team, coached by Mr. Gerhardt, chalked up a successful record of six victories and two losses during the 1961 football season. After winning the opening four contests by substantial margins, they suffered their first loss of the year at the hands of Southwest, 13-7. The Knights bounded back from this defeat to foil Raytown in non-league play and Paseo in league play. However, the Knights ended their season on a low note, bowing to Central, 13-0.

In rigorous training sessions and hard-fought games, the B-Team developed skills and techniques which will contribute to the Knights' future performances on the gridiron.



Front Row: Bob Ambrose, Manager: Don McCarty, William Ayres, Virgil Pink, Jim Thomas, Ron Price, John Bray, Dennis Hansen, Dave Thomas, Steve Standley, John Allred. Second Row: John Flanagan, Gary Whitney, Eddie Jenkins, Bob Buster, Lee Bradley, Allen Newland, Larry Porter, Ron Merfen, Dave Tucker, Brent Lagergren, Mr. Boyce—Coach. Third Row: Dan McGrew, Mike Atkinson, Maurice Herndon, Bob Lauber, Jim Riddle, Chet Willhite, Steve Brewer, George Rusher, Phil Morris, Steve Schartz. Fourth Row: Mark Moher, Jim Dellenschneider, David Mitchell, Doug Pickering, Harold Pettit, Leon Harden, Jay Hayes, Doug Perry, Thornton Gray, Robert Staats. Fifth Row: Bob Goodwillie, Larry Powers, David Jones, David L. Thomas, Richard Land, Jeff Lentz, Jan Schmalz, Steve Montee, Tom Baker, Lloyd Cox, Gary Richards.

## C-SQUAD

### KNIGHTS OPPONENTS

Raytown .....	0	12
Southwest .....	0	12
Paseo .....	14	8
Central .....	6	12
East .....	2	7
William Chrisman .....	0	18
Westport .....	0	20
Northeast .....	19	12
Liberty .....	6	12



## B-TEAM CHEERLEADERS

Top: Karen Hull  
 Left to Right:  
 Carolyn Carlin  
 Donna Piper  
 Becky Tuley  
 Cholly Drake  
 Sandy Kohler

# *Basketball*

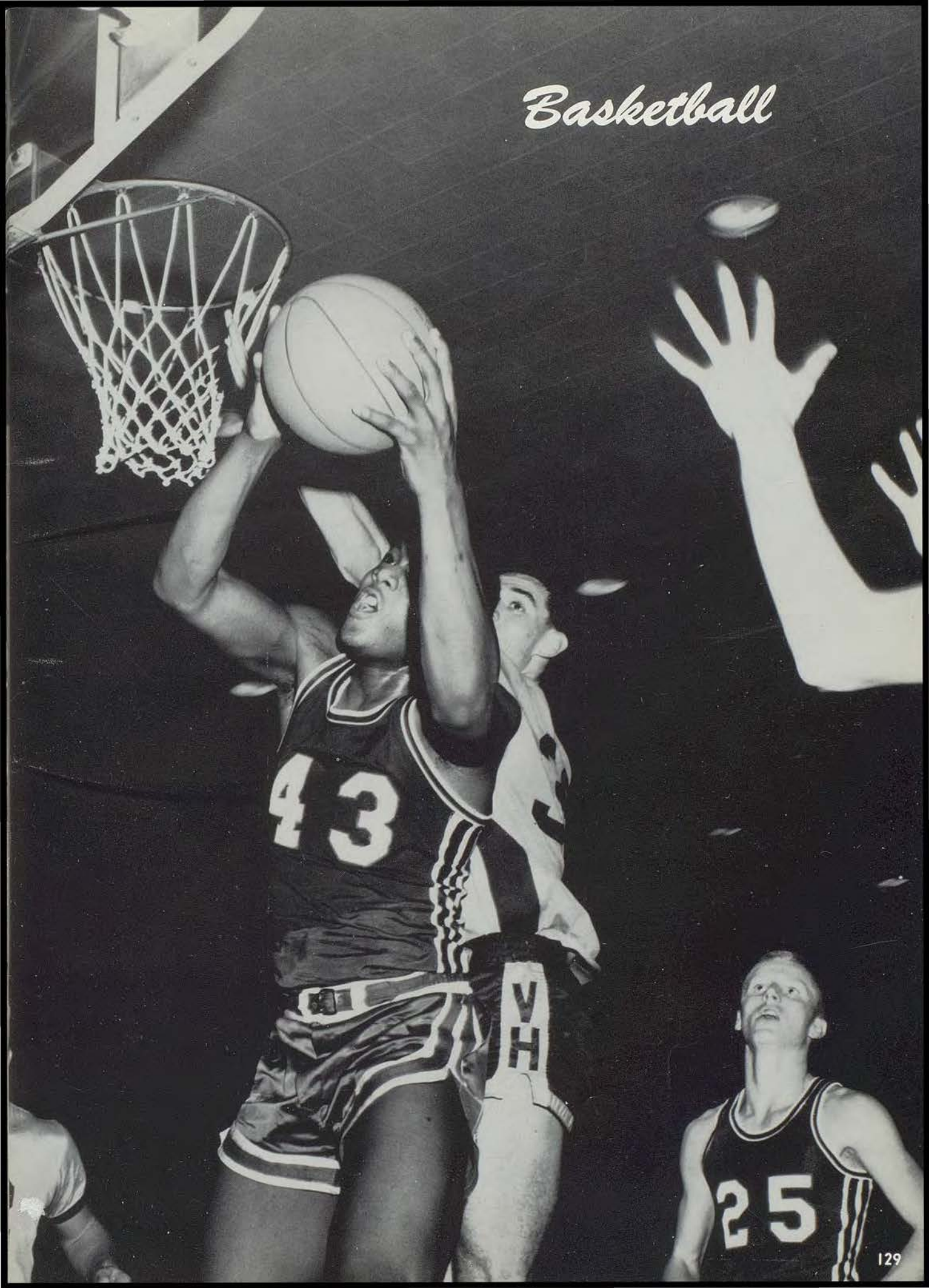

*Miss Susan Boyce*



**BASKETBALL QUEEN**

**A  
T  
T  
E  
N  
D  
A  
N  
T  
S**



MISS MILLIE MELTON



MISS SHARON VAUGHN



MISS VICKI YOUNG

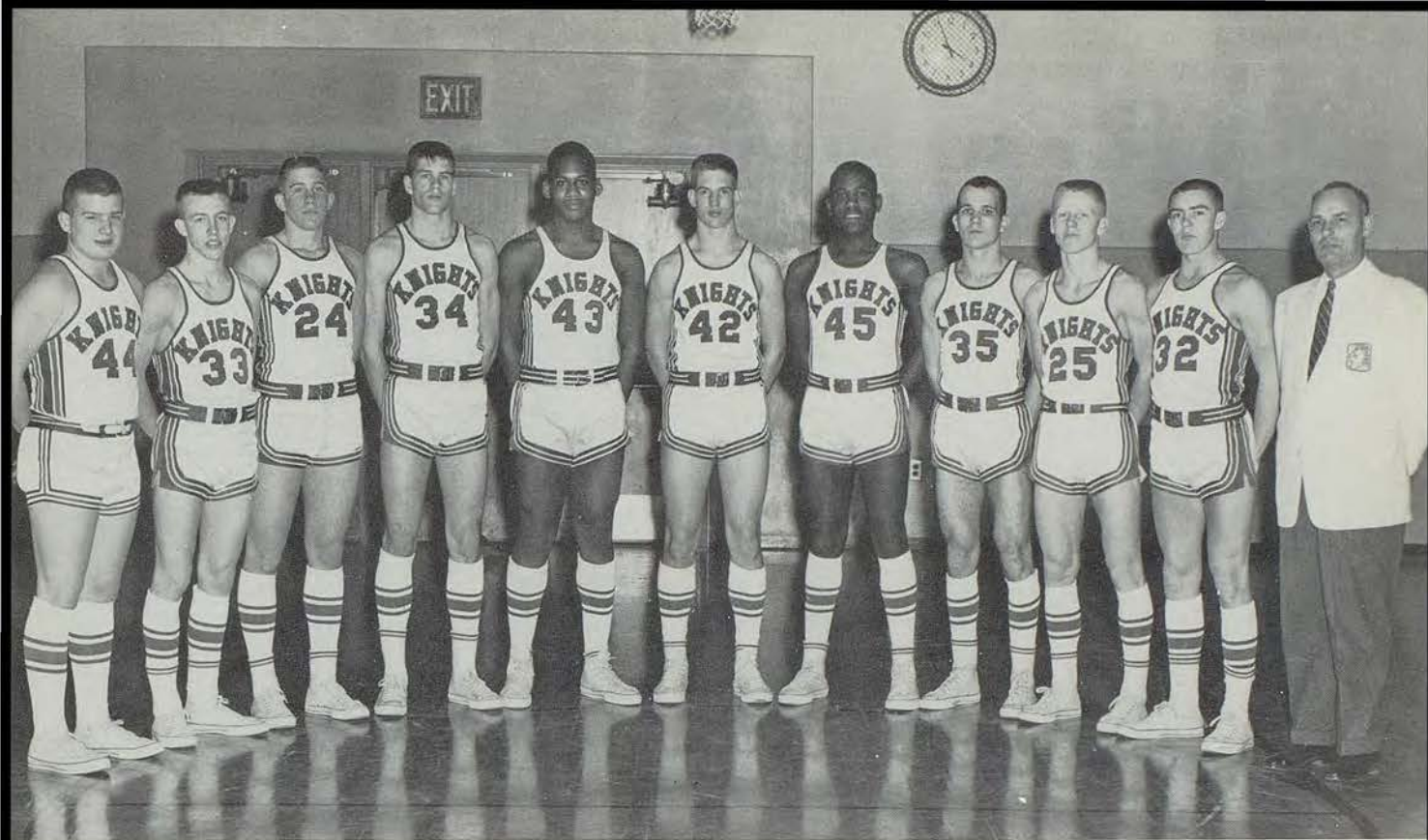

# C H A M P I O N S

*Interscholastic*

*State Regionals*



# ACCOMPLISHMENTS

1. First place Southeast Invitational Tournament.
2. Second place William Jewell Invitational Tournament.
3. First place Interscholastic League Pre-Season Tournament.
4. Interscholastic League Champions.
5. First place Missouri Class I Regional Tournament.
6. Rated number one in the Kansas City area by the Kansas City Star.
7. Dr. James A. DiRenna Most Valuable Player Award presented to Larry Norris.
8. Record breaking nineteen game winning streak.



MIKE RINKER—Center; Jr.; JOE SOLSCHEID—Forward; Jr.; BOB BLACK—Guard; Sr.; HM-City; FRANK WOOD—Guard; Jr.; LARRY NORRIS—Forward; Sr.; 1st City; 1st District; 1st State; RUSSELL WASHINGTON—Center; Soph.; 2nd City; HM-District; BILL POLESON—Guard; Sr.; PRESTON WASHINGTON—Forward; Sr.; 2nd City; HM-District; JACK PATTERSON—Guard; Sr.; 1st City; 2nd District; KEN CHRISTOPHER—Guard; Soph.  
 Not pictured: JIM LAFFOON—Guard; Soph; ED POWELL—Guard; Soph.

CONTROLLING THE BOARDS.

TOO MANY HANDS!







RINKER SHOTS FROM OUTSIDE.

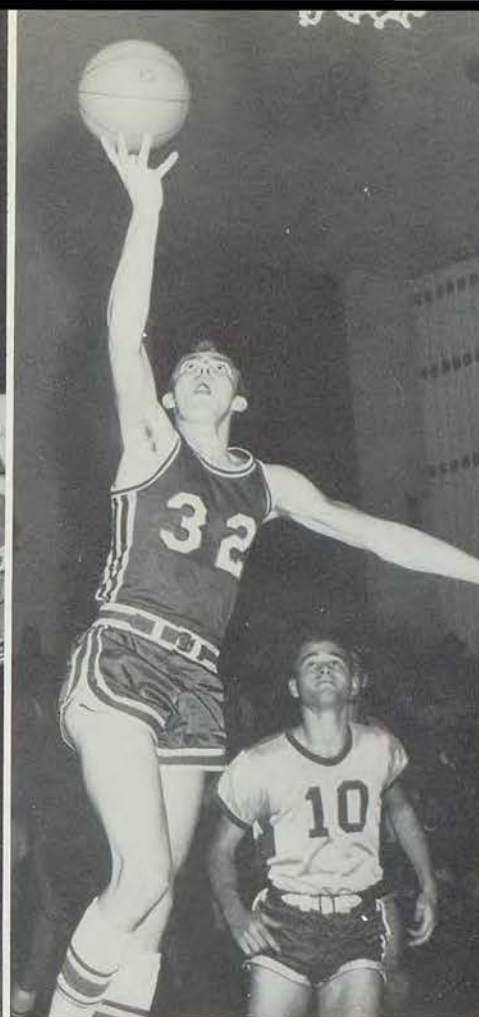

BLACK GOES IN FOR A LAY-UP.



NORRIS MAKES IT LOOK EASY.

## VARSITY RECORD

COACH STRINGER THINKING—ROITMAN GIVES THE WORD.



YOU TELL 'EM, COACH!



*Knights*   *Opponents*

Lafayette .....	53	32
Westport .....	43	29
Raytown .....	29	36
Pem-Day .....	56	40
Southwest .....	75	43
East .....	67	43
Van Horn .....	35	33
Raytown .....	58	52
Westport .....	42	41
Van Horn .....	39	29
De LaSalle .....	48	46
Northeast .....	58	49
Rockhurst .....	55	44
Lincoln .....	61	43
East .....	63	35
Central .....	64	52
Southwest .....	74	44
Paseo .....	76	50
Manual .....	71	56
Ruskin .....	55	42
Grandview .....	65	48
Lee's Summit .....	63	41
Rockhurst .....	56	58



Front Row: Rolla Cleaver, Bob Willhite, Fred Wissel, Bud Cale, Richard Klein, Dick Weaver, Ken Christopher, Bob Dodds.  
 Second Row: Steve Fry—Manager, Arthur Turner, Jon George, Mike Hood, Bill Lyons, Dave Wise, Pete Blair, Ron Shores, Mike Hurt, Jim Laffoon, Mr. Stringer—Coach.

## B-TEAM

## C-TEAM

	Knights	Opponents
Pem Day	44	47
Raytown	69	50
Westport	35	42
Van Horn	47	33
De La Salle	39	36
Northeast	44	30
Rockhurst	41	38
Lincoln	47	49
East	53	44
Paseo	43	32
Central	47	46
Southwest	56	36
Paseo	52	40
Manual	44	38

	Knights	Opponents
Wm. Chrisman	20	16
Pem Day	20	41
Westport	38	27
Westport	31	29
Raytown South	48	43
Lee's Summit	30	20
Paseo	29	32
Wm. Chrisman	40	30
Paseo	28	24
Central	43	33
Raytown South	37	39
Southwest	32	41
Wm. Chrisman	28	46

Front Row: Dave Tucker, John Allred, Ron Merfen, Jim Thomas, Larry Porter, Danny McGrew, Jim Bolden.  
 Second Row: Mr. Gilham—Coach, Steve Swartz, Dean Huggins, Leon Harden, Chet Willhite, John Bray, Dale Hurt, Thornton Gray, Jim Scherrer—Manager.  
 Not Pictured: Dave Thomas.





*Track*

*Miss Carolyn Williams*



**TRACK QUEEN**

**A  
T  
T  
E  
N  
D  
A  
N  
T  
S**



MISS SHARON McCANNON



MISS KAREN ROSCHKE



MISS FRAN THOMAS



First Row: Bob Henley, Richard Klein, Tom Boles, Bob Knight, Ross Jensen, Paul Offutt, Gordon Lyons, Dennis Weiner, Dick Kay.  
 Second Row: Charlie Peters, Dennis Scott, Ed Benson, Bill Tarpley, Butch McCarty, Carl Offutt, Bill Sloan, Bill Hobbs, Dick Warren.

## SO FAR . . .

Ten Southeast boys competed in the Big Eight Indoor Track Meet early in March. The Knights scored seven points with Gordon Lyons taking first in the 60-yard low hurdles and Ed Benson capturing fourth in the 60-yard dash. Southeast then proceeded to defeat Rosedale in the first outdoor meet of the season.

Unusual depth in the middle-distance runs and strength in all the other events promise to bring The Knights a most successful season.

April 6, 1962.

PULL, BENSON, PULL!



TARPLEY GETS HIS MAN.



## THIS YEAR

Responsible for guiding the Knights to victories on the cinder path are the three coaches—Mr. Cross, Mr. Gerhardt, and Mr. Boyce. Mr. Cross, the head coach, supervises the activities of the Varsity A and B teams and schedules track meets, while Mr. Gerhardt coaches the freshman team and directs all boys who participate in the shot put. Mr. Boyce teaches the squads starting techniques and assists dashmen.



DASHMEN, 880-YARD RELAY TEAM, AND MILE RELAY TEAM



HURDLERS

# VARSITY A

THE LINE-UP.

FROM RAGS TO RICHES.



MANAGERS—John Mays, Greg McCluney, Phil Bratcher.



COACHES—Jess Cross, Nicholas Gerhardt, Jerry Boyce.

S  
N  
A  
P  
S

DISTANCE RUNNERS.

POLE-VAULTERS, SHOT PUTTERS, AND BROAD AND HIGH JUMPERS.



# VARSITY B

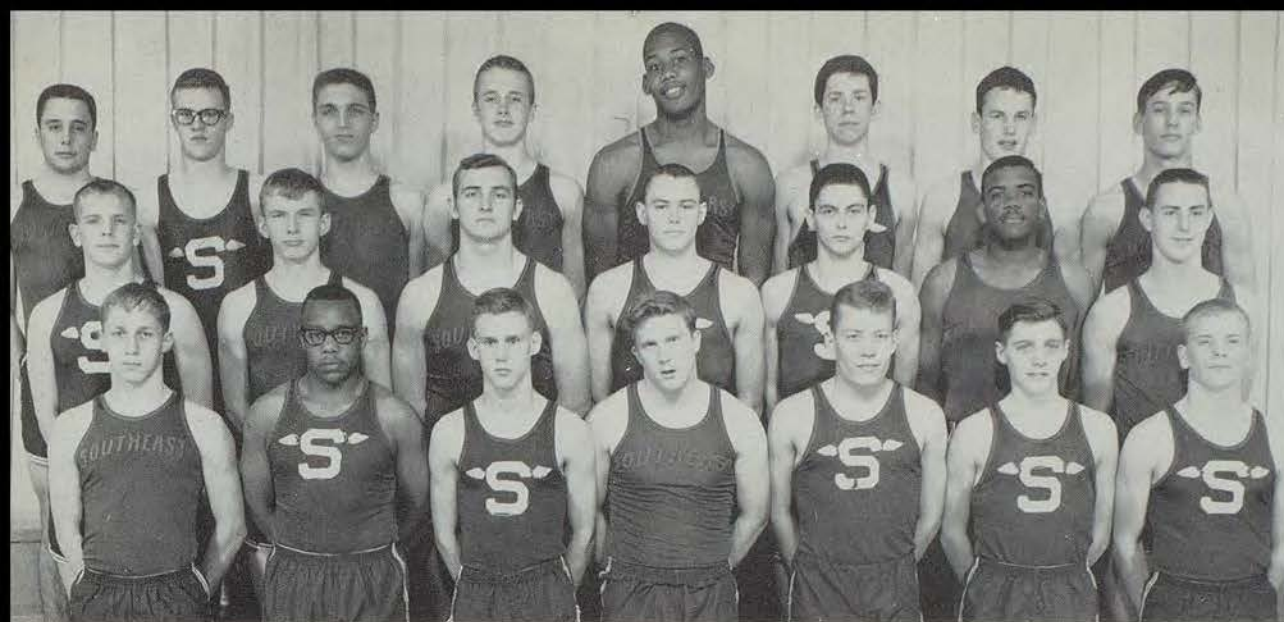

First Row: Dave Walker, Don Scott, Dennis Pickering, Dave Woste, Bud Cale, Dale Turner, Joe Redd.  
 Second Row: Jerry Redd, Terry Shanholtzer, Mike Howell, Earl Newman, David Childers, Leonard Glasgow, Joe Snyder.  
 Third Row: Rick Gaines, Jerry Jordan, Arthur Turner, Russell Washington, Bob Willhite, Paul Ranck.

## B-TEAM

Merle Shafer  
 Larry Heckadon  
 Stephen Frohock  
 Bill Blanton  
 Richard Shollenberger  
 Charles Bolch  
 Gary Beets



First Row: Lawrence Palmer, Jay Arrowsmith, Larry Porter, Bill Vannice, Tim Norbury, Steve Norbury.  
 Second Row: William Ayres, Dave E. Thomas, Eddie Jenkins, Dan McGrew, Dave Tucker, Gilbert Campbell, John Allred, Jay Robinson, Ron Merfen.  
 Third Row: James Bolden, William Yager, Chet Willhite, Steve Brewer, Don Arney, David Mitchell, Jay Hayes, Maurice Herndon, Harry Edelman.  
 Fourth Row: Larry Pierce, Doug Pickering, Dave L. Thomas, Jeff Lentz, Jan Schmalz, Steve Montee, Tom Baker, Mike Windes, Leon M. Rarden.



# C TEAM



## TENNIS

*First Row:* Mr. Maupin—Coach, Bill Frick, Ben Lynas, Dan McCarty.

*Second Row:* Richard Freeman, David Jeter, Jerry Greer, Ed Ellyson.

## BOWLING

*First Row:* John DeGan, John Hinnah, Tom White, Dan McCarty, Ronnie Perkins, Bill Snook.

*Second Row:* Dennis Hansen, Terry Jones, Allen Newland, Robert Staats, Gary Smith.

*Third Row:* John Ribenbark, Bill Frerking, Ronnie Goodman, Lee Hunsaker, Greg McCluney.

## SWIMMING

*First Row:* Richard Norman, Larry Hinderks, Harry Edelman, Merle Shafer, Tom Campbell, Steve Frohock, Dick Logson, Mike Munzuris, Roger Rhoades, Mr. Boyce—Coach.

*Second Row:* Steve Vernon, Dave Peters, Charlie Peters, Gordon Lyons, Clint Richards, David Swenson, Jack Lorimer, Terry Schwaner.

## GOLF

*First Row:* John Wise, Mike Fannin, Ross Moore, John Baker, Mr. Becklean—Coach.

*Second Row:* Mike Rushner, J. R. Scott, Bill Poleson, Robert Paul.



# *Stardom Comes to Castle*

## **KNIGHTS FEATURED IN JFK'S PHYSICAL FITNESS FILM**

Displaying extraordinary feats of tumbling, swimming, rope jumping, and other athletic activities, Southeast physical education students have received an international showing in President Kennedy's physical fitness film. The purpose of the movie is to demonstrate the accomplishments of American schools in physical fitness by spotlighting the programs of two typical schools—Southeast High in Kansas City and Muskogee High in Oklahoma. During February the motion picture was filmed at the castle and the sound track and narration were later completed by Gene Kelly, Charleston Heston, Bud Wilkinson, and Dr. Paul Dudley White.

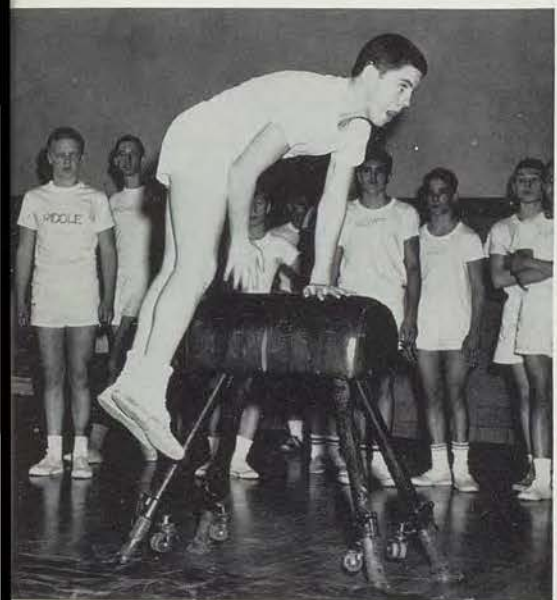



VOLLEYBALL: Kathy Mason, Dixie O'Dell, Margaret Trapp, Karen Welch, Pat Thomas, Marsha Burry, Nancy Blackwood, Betty Etter.

## GIRLS' ATHLETIC ENDEAVORS

Representing the girls' physical education department, the hockey and volleyball teams participated in annual sportsday events. The hockey team upset Westport and tied with Lincoln, while the volleyball team defeated Manual and lost to Southwest. These activities not only taught the girls extra skills in sports, but also helped them develop poise and grace.



Betty Etter, winner of the Patric Ruth O'Keefe Award for 1962.



### HOCKEY

Diana DuPont  
 Marsha Burry  
 Betty Etter  
 Barbara Clymer  
 Rita Somers  
 Karen Welch  
 Barbara Walker  
 Marsha Adelman  
 Nancy Blackwood  
 Joanne Sanders  
 Beverly Manning  
 Margaret Trapp  
 Penny Flint



## *Farewell*

As the time nears for the Class of 1962 to say farewell to the Castle, we realize that our high school careers will soon come to an end. Our five years at Southeast have flown quickly. Our memories of this time will be of a gay, lively whirl of knights and ladies, football games, pizzas, dates, dances, club activities, Knight-lights' rehearsals, and always homework, tests, and grade cards.

Although we will, for a time, miss this high school world, we look forward to becoming members of the adult world. We won't glance backward or hesitate; we will face life squarely as we enter college, or land our first jobs, or get married and raise families of our own. Life has just begun for the Class of 1962.

## *Crusader 1962*

Published by the  
CRUSADER STAFF    SOUTHEAST HIGH SCHOOL    KANSAS CITY, MISSOURI



TAYLOR PUBLISHING COMPANY

"The World's Best Yearbooks Are Taylor-made"

YEARBOOKS

