

The image shows the front cover of a book. The cover is a deep red color with a fine, wavy, leather-like texture. In the center, there is a vertical silver graphic consisting of a lance with a pointed tip and a pennant at the top. The lance shaft is composed of several parallel lines that taper towards the tip. The pennant is a simple triangular shape. There are several small, circular silver dots scattered across the cover: two near the top left, three near the top center, and one near the bottom center. The title 'crusader 60' is printed in a white, serif font, oriented vertically on the right side of the cover.

crusader 60

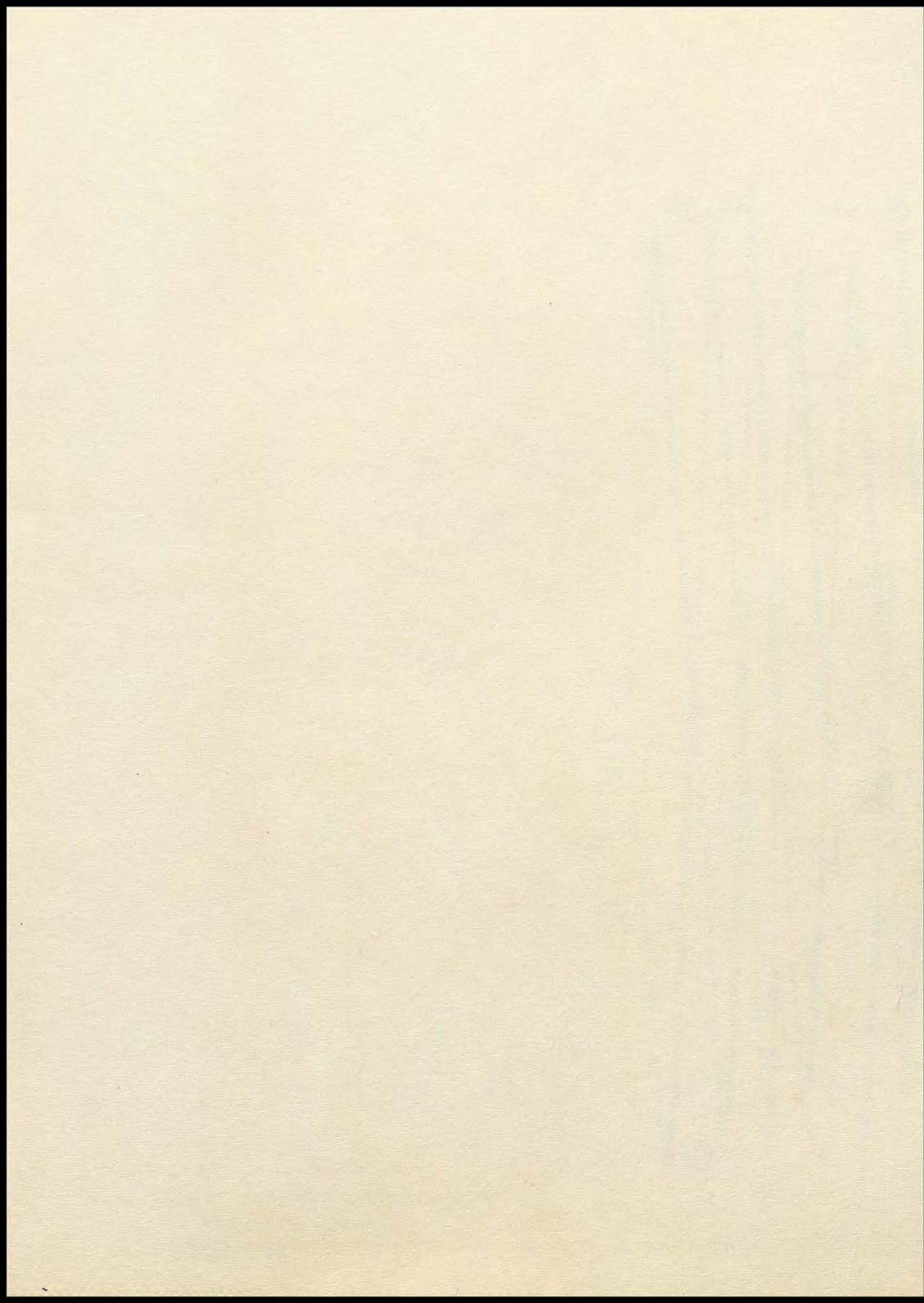

knightmare



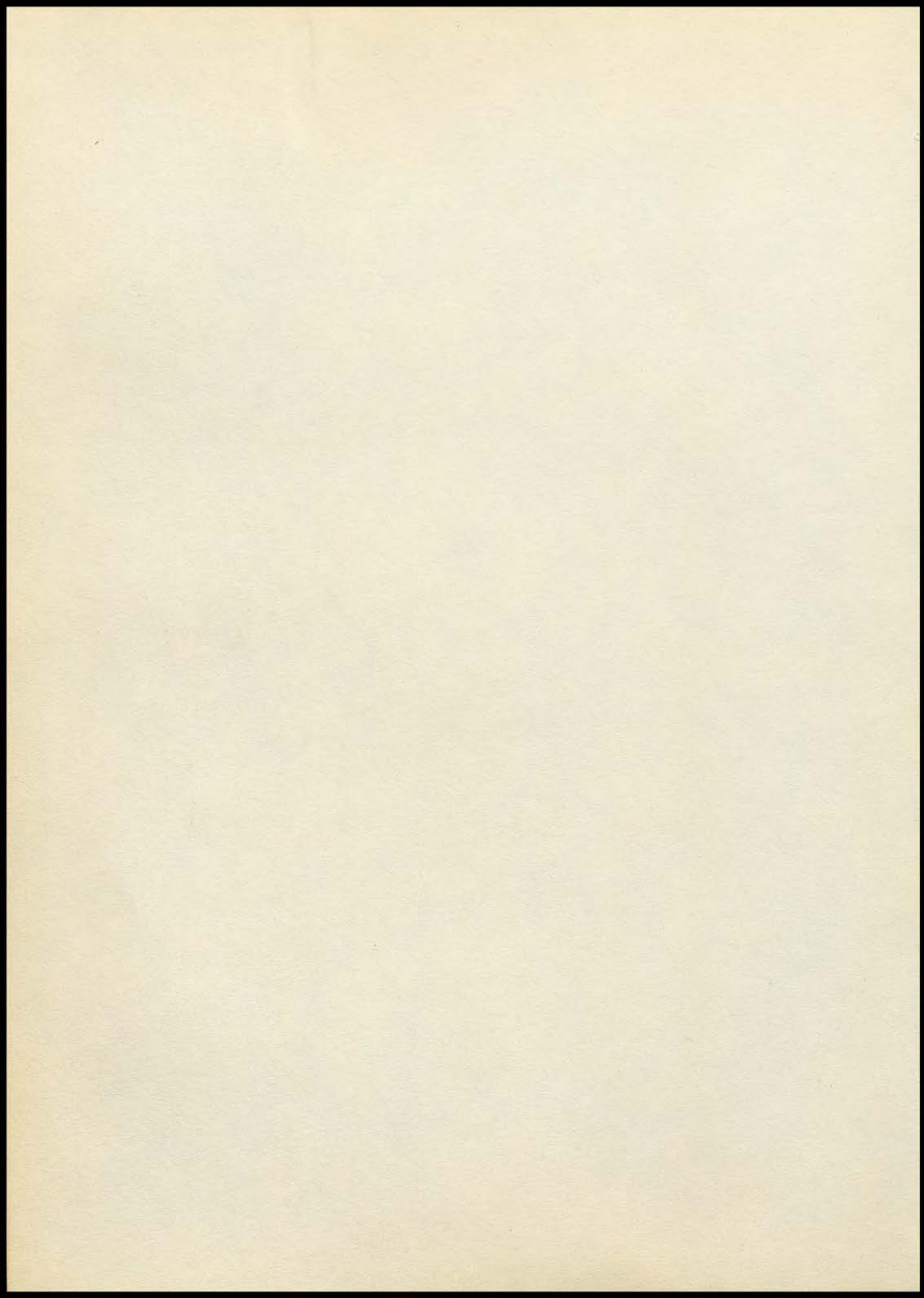

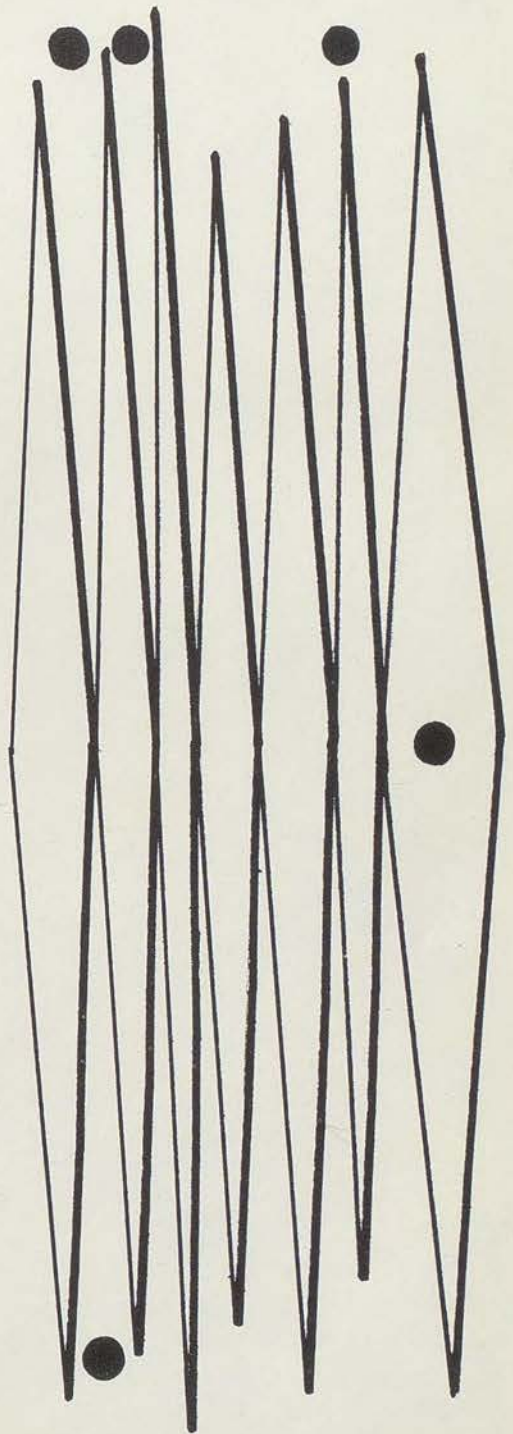

This Page Contributed by
THE PARENT-TEACHER ASSOCIATION
SOUTHEAST HIGH SCHOOL
KANSAS CITY, MISSOURI

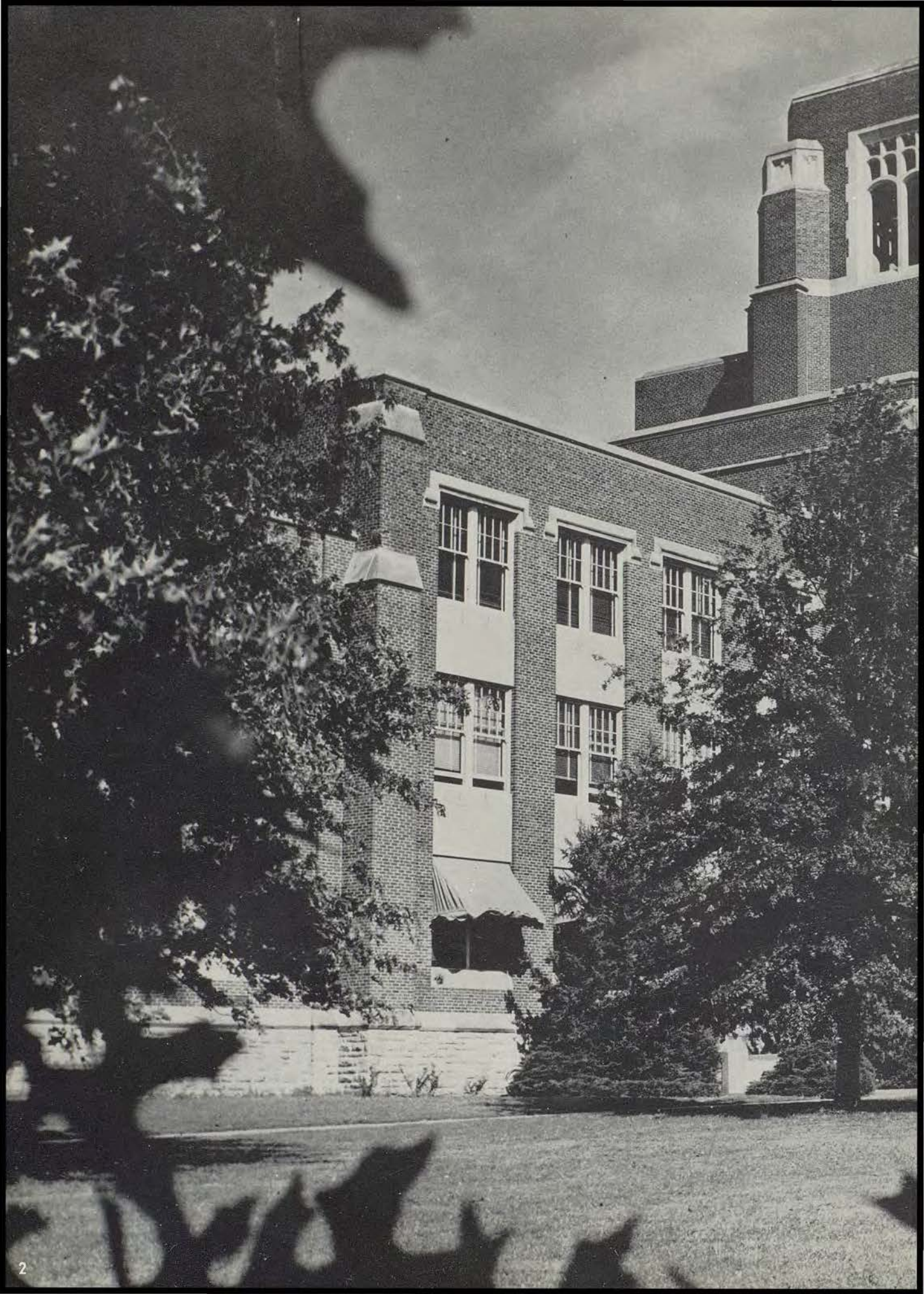



Crusader 1960

published by the

CRUSADER STAFF
SOUTHEAST HIGH SCHOOL
KANSAS CITY, MISSOURI

DEDICATION

We, the Knights and Ladies of the Castle, need dreams to inspire us to set high goals for ourselves, our school, and our community. During our years at Southeast, we reach the realms of our dreams through participation in school activities. Dreams of a richer and happier life encourage us to make the most of our educational opportunities as we progress from Apprentice Page to Knight. Our day of graduation means that old dreams have been realized, and new dreams have become the steppingstones to the future. To the dreams that are so indispensable to our lives, we dedicate our *Crusader*.

realizations



realms



CONTENTS

results

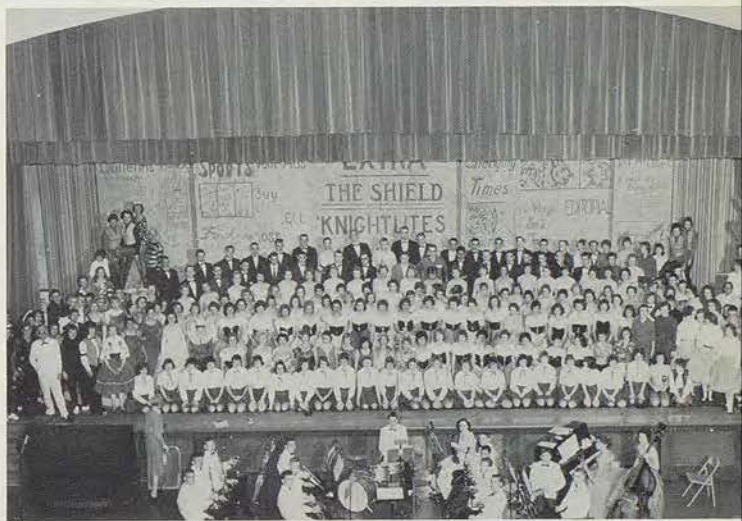

reactions

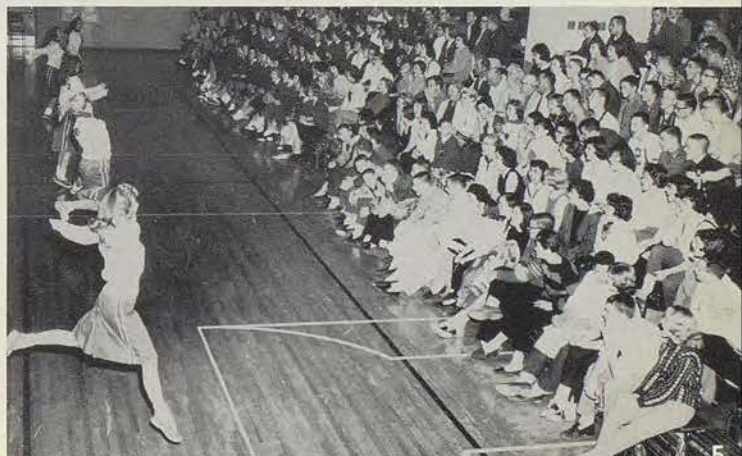

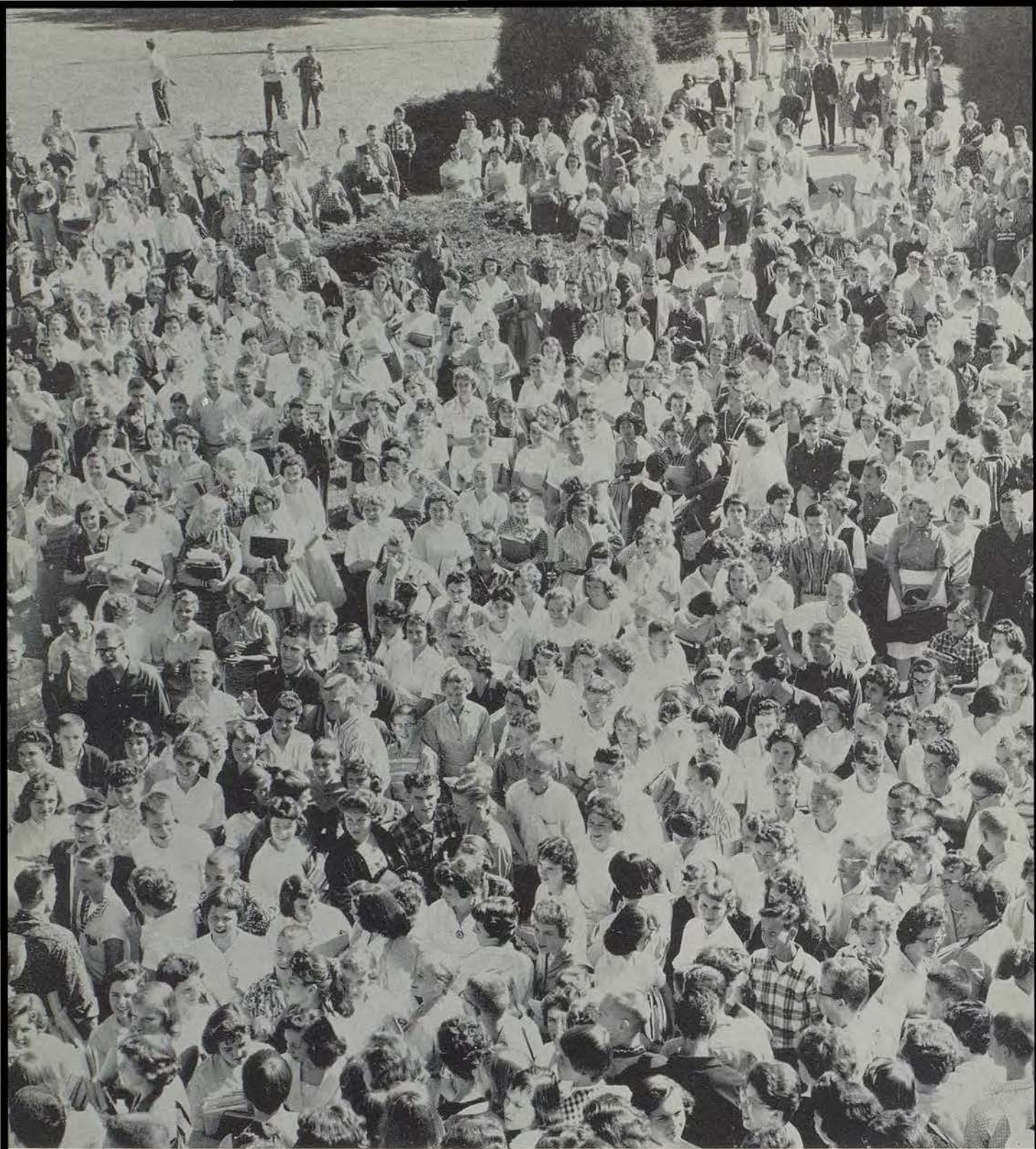

Realiz

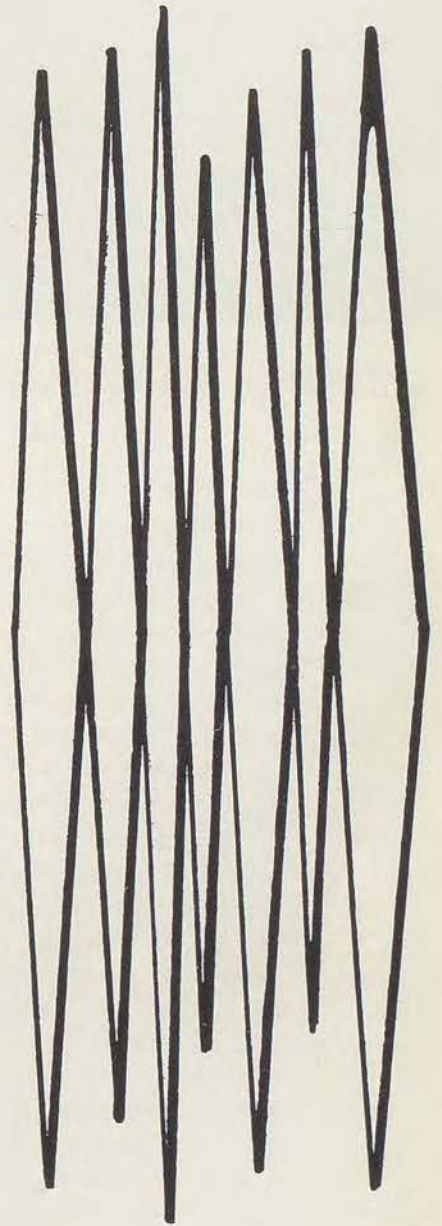
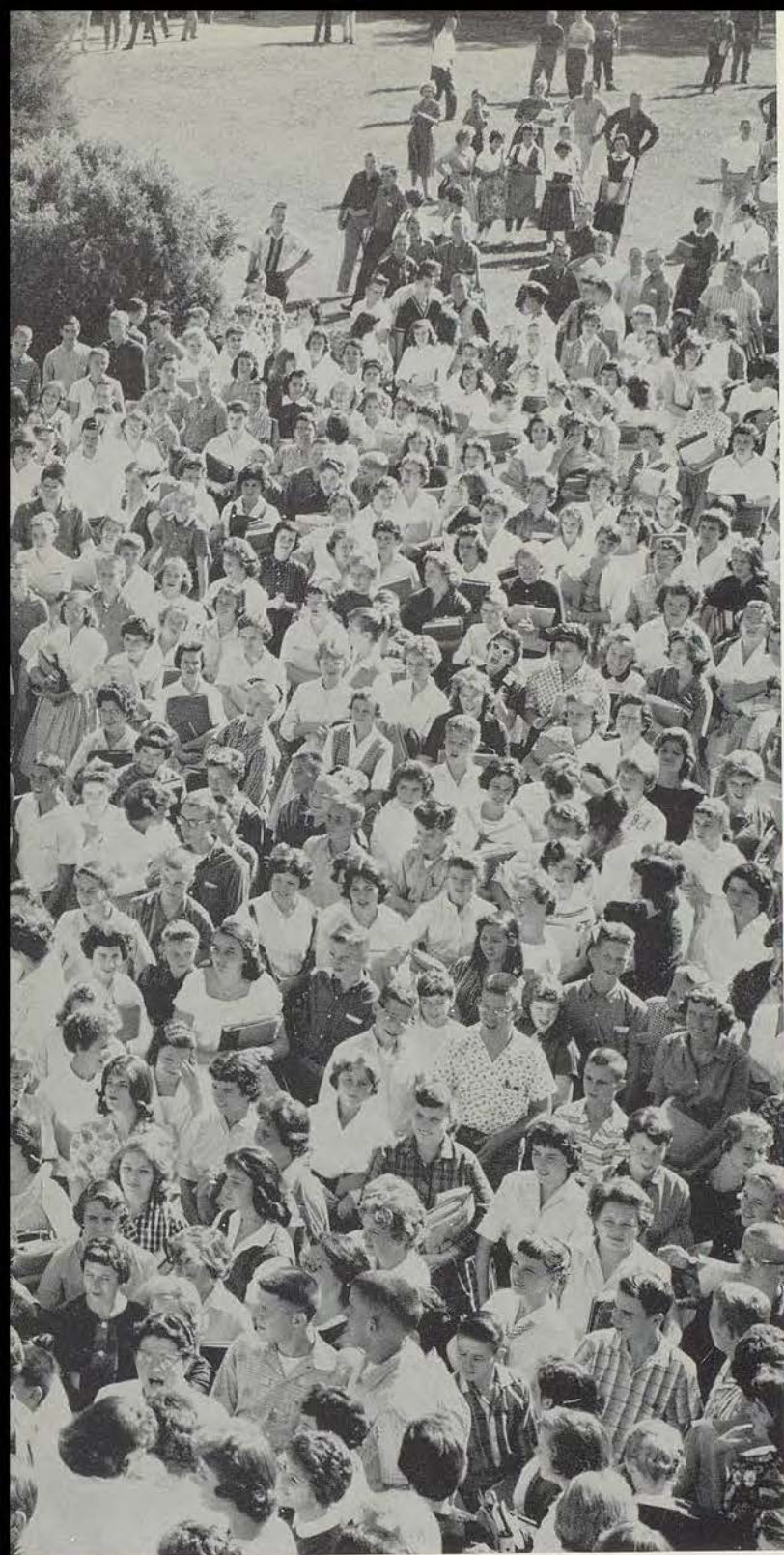

ations

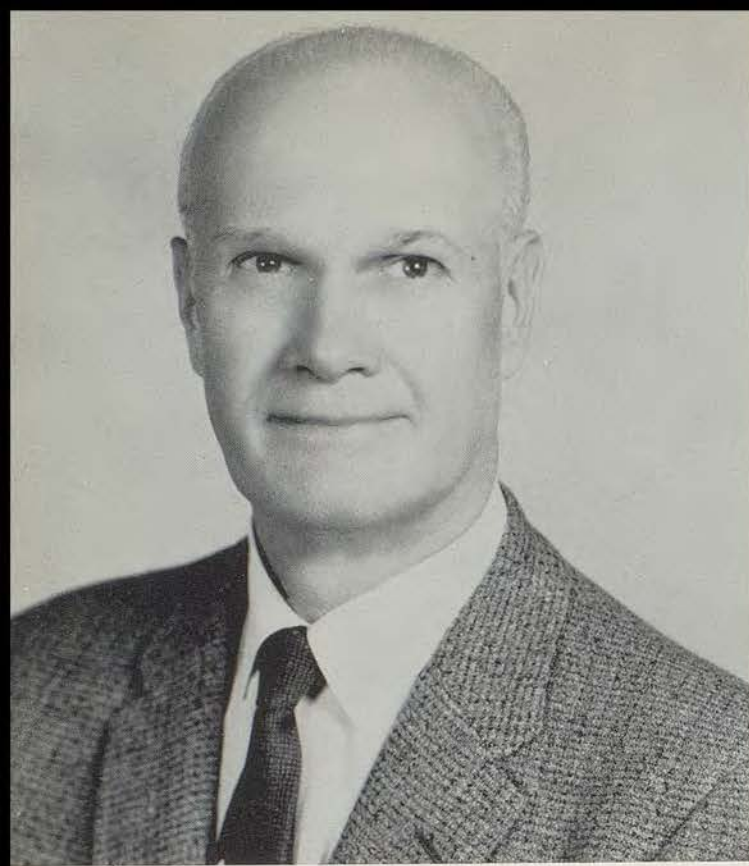

HARRY R. McMILLAN, *Principal*

Dear Seniors:

"YESTERDAY is but TODAY's memory and TOMORROW is TODAY'S DREAM."

Your dream of yesterday is not just memories but a life suspended between joy and sorrow, inseparable as they are. You weep for that which has given joy; and you are joyful when troubles, disappointments, and pain disappear. The desired and the dreaded, the cherished and the distasteful, the satisfying and the annoying live together within your memory. Accept these seasons of your dream even as you accept spring, summer, fall, and winter.

Today's world has been built upon dreams of dreamers, the architects of the glorious age in which we live. A dreamer discovered our country. Two dreamers built the airplane. Joseph, the dreamer, saved his people during seven years of famine. Dreamers blaze the path of progress. They starve, chill, and hurt but hold fast to courage, vision, and hope. Your youth has given you dreams to dream. Take time to dream of service to others, contributions to the welfare of man, success, happiness, home, and country. Live in peace with your thoughts.

If your dreams are to come true tomorrow, wake up today. Begin what you can do or think you can do, even though it may be fashioned of dreams. Genius, power, and achievement emanate from courage, determination, and work. Walk toward your goal with firm and steadfast steps. And it may be that during noonday's bright sunlight of tomorrow, you may attain your deepest dream.

Let TODAY make every YESTERDAY a DREAM of happiness and every TOMORROW a DREAM of hope.

Sincerely yours,

Harry R. McMillan
Principal

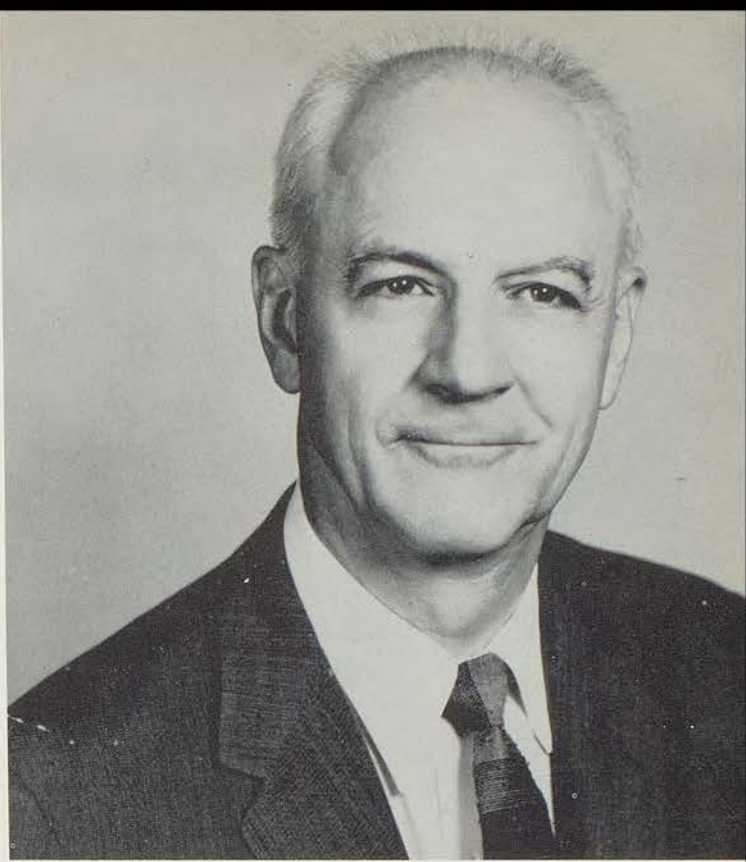

GEORGE R. POWELL, *Vice-Principal*

Dear Seniors:

Occasionally a college student will give his high school friends advice. Looking back on his high school days, he may say, "You need to have a dream for your future. These dreams will give you reasons for all you do as a scholar." Such advice may be more helpful to a high school student if he writes down for himself just what his dreams involve. This statement should include an inventory of his abilities, his handicaps, and all factors which he feels might influence his future. It should serve to remind him of all that must be done to make his most worthy dreams come true.

Now, at the time of your graduation, we are saying, "May your dreams for the future become realities." We assume that these dreams include your plans for a useful and happy life, one that will bring honor to your parents, your school, and your community. Our dreams for you will then have come true. The investment of our lives and means in each of you will then have been justified.

Sincerely,

George R. Powell
Vice-Principal

Those who provide Guidance, Instruction, and Inspiration



MARTHA ABBOTT
Art

BERLE ADAMS
Mathematics

NELL ADAMS
English—Latin

EILEEN ANDERSON
Home Economics

FLORENCE
BACKSTROM
Accompanist

MARY BALLINGER
Mathematics

BERNARD BARISAS
Wood

ROY BECKLEAN
Mathematics

ANITA BERKOWITZ
English

MABRY BILLS
Commerce

REBECCA BIRKHEAD
English

MARION BRADFORD
Math.—Gen. Sci.

BERNICE BROWN
Nurse—R. N.

MILDRED
CAMPBELL
Common Learnings

DOROTHY CANHAM
Physical Education

CLIFFORD
CARPENTER
Social Studies

NANON L. CARR
English

ROY CARTER
Metal

DONALD CHAMBLEE
Physical Education

CECIL COOMBE
C.O.E.

CLIFFORD
CORNELIUS
Physical Education

ELIZABETH COULTER
French—Math.

JESS CROSS
Physical Education

AMY CROSSLEY
Secretary



SALLIE DEATHERAGE <i>Branch Librarian</i>	KATHERINE ETTLA <i>Speech</i>	MABLE FALKE <i>Common Learnings</i>	MARIA FETTERS <i>Speech</i>	LEON FLAPPAN <i>Biology</i>	HARRIET FRIED <i>Physical Education</i>
MINARUTH GALEY <i>Science</i>	GLADYS GAYLORD <i>German—Soc. Studies</i>	LOUIS GILLHAM <i>Science</i>	JAMES E. GILREATH <i>R.O.T.C.</i>	VERNON GRIGGS <i>Mathematics</i>	EVERETT HANAN <i>English—Dr. Ed.</i>
MILBURN HARRYMAN <i>Counselor</i>	MARGARET HART <i>Librarian</i>	FRANCES HELFF <i>Children's Librarian</i>	EVELYN HILL <i>Secretary</i>	HELEN HOWELL <i>Home Economics</i>	WILBUR HYDE <i>Commerce</i>
MARY JOHNSON <i>English</i>	MARVIN LANGFORD <i>Family Living</i>	JOHN LAURY <i>Science</i>	ORLYN LOCKARD <i>Drafting</i>	NAOMI LOWREY <i>Common Learnings</i>	SUSAN LONEY <i>Science</i>
CARDER MANNING <i>Music</i>	THEO MARCH <i>Common Learnings</i>	BEN MARKLEY <i>Music</i>	LYLE E. MARTIN <i>Science</i>	LAWRENCE MAUPIN <i>Science—Dr. Ed.</i>	MARIAN VESTAL MAZE <i>Common Learnings</i>



D. F. MILLER <i>Industrial Arts</i>	HORTENSE MILLER <i>Counselor</i>	LOUISE MOSMAN <i>Commerce</i>	EDWARD PARKER <i>Civics</i>	CECIL PATTERSON <i>Civics</i>	ANNE PENCE <i>Home Economics</i>
LINDA PROCTOR <i>Librarian</i>	ELIZABETH PUGH <i>Social Science</i>	CHARLOTTE RATZLOFF <i>Librarian</i>	JOHN REID <i>Mathematics</i>	JOYCE RENFRO <i>Librarian</i>	LEONARD RICE <i>Science</i>
MARY RIGGS <i>Common Learnings</i>	FONETTE RILEY <i>Art</i>	CECELIA ROBERTS <i>English</i>	RUTH ROBINSON <i>Registrar</i>	NATHAN ROITMAN <i>Mathematics</i>	MARY ROLL <i>English</i>
HASTON ST. CLAIR <i>Wood—Metal</i>	E. A. SMITH <i>Social Studies</i>	VONA STUECK <i>Physical Ed.</i>	DIANE SWANSON <i>Librarian</i>	REGINA TIERNEY <i>Librarian</i>	DON N. TIRA <i>Commerce</i>
HERBERTA TOWNER <i>Spanish—English</i>	HAZEL TURNBOW <i>Commerce</i>	MINOLA WALL <i>Secretary</i>	THELMA WARD <i>Cafeteria Mgr.</i>	WILLA WILLIAMS <i>Social Studies</i>	IRMA WILSON <i>English</i>

Mona Jacobsson, Southeast Lady



Dear Knights and Ladies:

The American Field Service has, for a number of years, been bringing students from all over the world to American schools. I feel this has been a very worthwhile undertaking because it has given these foreign students an opportunity to learn about the American way of life, and at the same time, has given the American people a better understanding of life in other countries.

I am proud that my dream of coming to America came true when I was chosen by the American Field Service to participate in the student-exchange program and spend this year with you at Southeast High School. When I return to Sweden, I shall forever cherish the memory of your kindness, generosity, and warm expressions of friendship.

Sincerely yours,

MONA JACOBSSON



Seniors

SENIOR OFFICERS

DOUG MADDEN
Secretary

LINDA KRAMER
Sergeant-at-Arms

JEAN SATCHELL
Treasurer

DEAN SPARKS
President

NANCY COLEMAN
Vice-President

MIMI THOMAS
Giftorian

PETE CLARK
Publicist



SENIOR BUSINESS COMMITTEE

Front Row:

Pete Clark
Joyce Grimes
Bill Estes
Phil Eberhart
Nancy Coleman
Dean Sparks

Second Row:

Sherre Price
Mimi Thomas
Sue Sieh
Judy DiVilbiss
Judy Roberts
Harold Neptune
Richie Shopen

Third Row:

Bill Braun
Linda Kramer
Jean Satchell
Doug Madden
Roger Adelman
Bob Blaine

Not Pictured:

Phyllis Fricke



Class of 1960

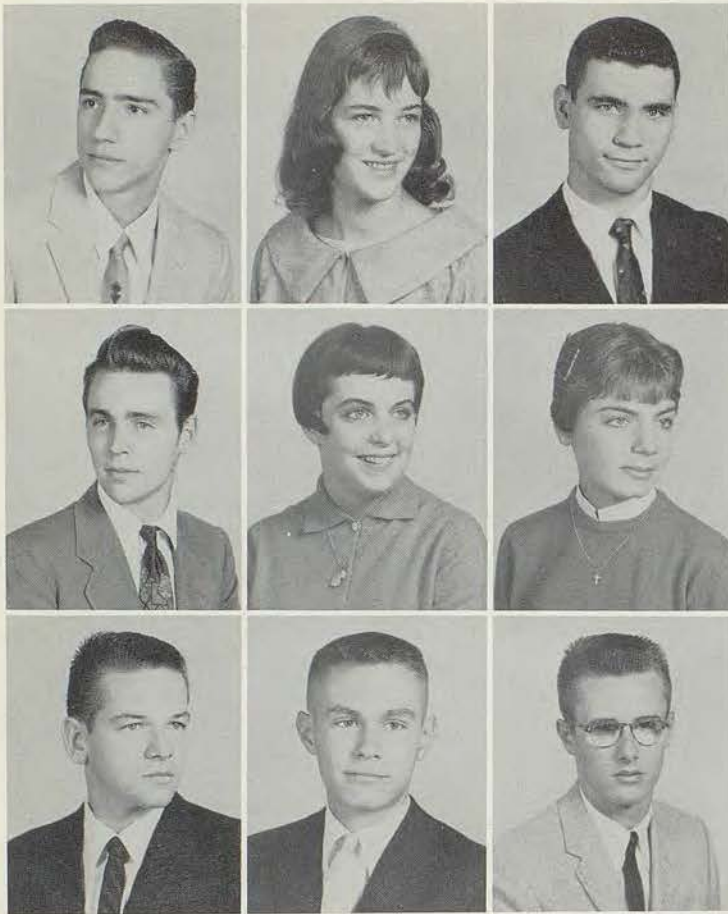

ABEL, EUGENE—R.O.T.C.; SOKMuS; Science Club; Chicago Tribune award.

ABELL, EVELYN—Beta; honor roll; Round Table; feature and organizational editor; Crusader; president, secretary, Centinelas; F.T.A.; president, Y-Teens; Induction; Knightlites; girls' glee; Excellence in Spanish medal.

ADELMAN, ROGER—President, Beta; honor roll; Round Table; co-assistant editor and photography staff, Crusader; news editor, Tower; Quill and Scroll; treasurer, junior class; senior business committee; varsity track team; Dracones; Science Club; Knightlites; M.I.P.A. award; honorable mention, Ford Industrial Arts Award contest; projection staff.

AGNEW, GUY

ALEXANDER, MARY KAY—Les Chevaliers; Pep Club; Y-Teens; Red Cross; girls' choir.

ALLEN NANCY—Beta; honor roll; Round Table; column editor; Tower; Quill and Scroll; sgt.-at-arms, Dracones; secretary, Centinelas; F.T.A.; Pep Club; Y-Teens; Induction; Girls' State.

ALLFREE, BOB—R.O.T.C.; Science Club; Knightlites; band.

AMOR, LARRY—Hi-Y; Chess Club; boys' chorus.

ANERSON, AUBREY—Varsity track letter; Hi-Y; Induction.

ANDERSON, BOB—Round Table; B-team football letter; B-team track letter; Knightlites.

ANDERSON, JUDY—Girls' choir.

APPLEGATE, MARY KAY

AYERS, SCOT—R.O.T.C.

BAILEY, ANNE—Beta; honor roll; Dracones; Pep Club; Knightlites; Induction; girls' octet; a cappella choir; nurse's assistant.

BAILEY, DOUG—B-team track letter.

BAKER, FRANCES—Beta; honor roll; Round Table; Tower; Les Chevaliers; Science Club; Knightlites; band; M.I.P.A. award; collector.

BARTLETT, MICKEY—B-team football; freshman basketball, track teams.

BEACH, FRANCES—Pep Club; C.O.E.



Class of 1960

BECKER, JOHN—Varsity football letter; all-city football team; freshman track team; cafeteria assistant.

BETS, TOM—Dracones; Junior Classical League; Knightlites; a cappella choir.

BEGLEY, HAROLD—Honor roll; Round Table; B-team basketball; treasurer, Dracones; chaplain, Hi-Y.

BENNETT, PAT—C.O.E.

BENSON, BOB A.—Beta; honor roll; Round Table; editor-in-chief, Crusader; Les Chevaliers; spring play; Knightlites; Induction; Boys' State; N.C.C.J.

BENSON, BOB C.—Treasurer, Beta; honor roll; Round Table; treasurer, Centinelas; Science Club; Red Cross; Induction; Knightlites.

BENSON, MARY ANN—Honor roll; Round Table; Penthouse; Les Chevaliers; F.T.A.; Pep Club; Y-Teens; Red Cross; Knightlites; Induction; girls' glee; nurse's assistant.

BERTRAM, ANITA—Honor roll; N.A.H.S.; Dorians.

BERTWELL, RON—Round Table.



BISCHOF, DON—R.O.T.C.

BLAICH, MICHAL SUE—Honor roll; Round Table; B-team cheerleader; Schloss Wachter; Pep Club.

BLAINE, BOB—Honor roll; Round Table; senior business committee; varsity football, basketball, track letters; Knightlites; Induction; band; orchestra; honorable mention, All-Star basketball team.



BLISS, CAROL—Beta; honor roll; Round Table; F.T.A.; Pep Club; Red Cross; Induction; a cappella choir.

BLUNT, VIRGINIA—Honor roll; Round Table; Tower; Quill and Scroll; Penthouse; Thespians; Les Chevaliers; Pep Club; Y-Teens; Induction.

BOESE, ALLEN—B-team football letter; freshman basketball; a cappella choir.



BOLEN, CRAIG

BOONE, JULIE—Beta; honor roll; Pep Club; Red Cross; Y-Teens; Debate Club; band.

BOSKER, VELMA

Class of 1960

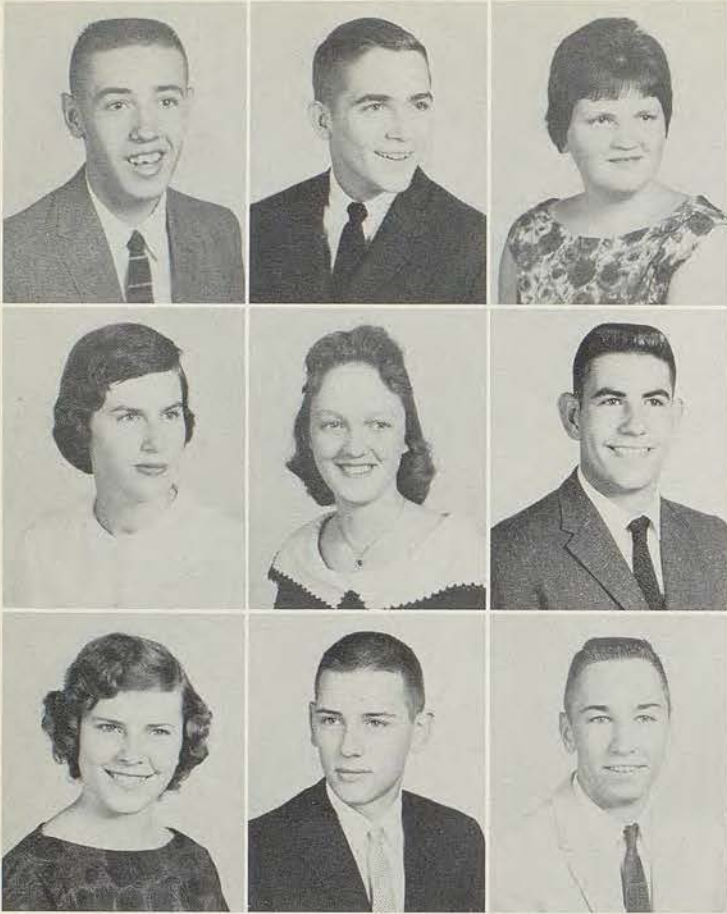

BOUTWELL, MIKE

BOWEN, REGGIE—Round Table; B-team football, track; tennis letter; Hi-Y; spring play; Knightlites; Induction.

BOWMAN, CHARLENE—Honor roll; secretary, Centinelas; Pep Club; Y-Teens; office assistant.

BRACKNEY, SUSAN—Beta; honor roll; Round Table; Jousters; Science Club.

BRADY, MARY ELLEN—Red Cross; C.O.E.

BRAUN, BILL—Senior business committee; varsity football, basketball, track letters; All-city football team; cafeteria assistant.

BRECKENRIDGE, CAROLE—Girls' choir.

BRETSCHNEIDER, HARRY—Honor roll; Red Cross.

BREWER, DAVID—Honor roll; freshman football; projection staff.

BRIGHAM, GARY—B-team football; Red Cross; boys' chorus; Science Club; Hi-Y.

BROWN, DAVID

BROWN, FRANCINE



BROWN, HARRIET



BRUNDAGE, SANDRA—Y-Teens; F.T.A.



Boys and Ghoul

Class of 1960

BRUNN, BETTY—Keeper-of-archives, Beta; honor roll; Round Table, co-art editor, Crusader; N.A.H.S.; president, Dorians; Pep Club; Y-Teens; Red Cross; Induction; Knightlites.

BRUNS, NANCY—Round Table; Y-Teens.

BUFFALOW, BOB

BULOW, JO ANN—Beta; honor roll; A.A.U.W.; Round Table; circulation manager, Tower; Quill and Scroll; Thespians; membership chairman, Penthouse; Pep Club; vice president, treasurer, Y-Teens; Red Cross; Debate Club; Knightlites; Penthouse play; Girls' State; M.I.P.A. awards; Excellence in Spanish medal; National Merit semi-finalist.

BURGESS, FLORENCE—Jousters; Pep Club; Red Cross; projection staff.

BUTTERWORTH, GAY—Honor roll; vice president, treasurer, Dracones; Science Club; Pep Club; Knightlites; a cappella choir.

CAMPBELL, LARRY—Round Table; varsity football team; freshman track letter; Knightlites; Induction.

CANNADAY, JOHN—Honor roll; Round Table; varsity track team; Dracones; Induction.

CARLETON, FRANCES—Honor roll; photography staff, Crusader; Penthouse; Y-Teens; Induction; collector.

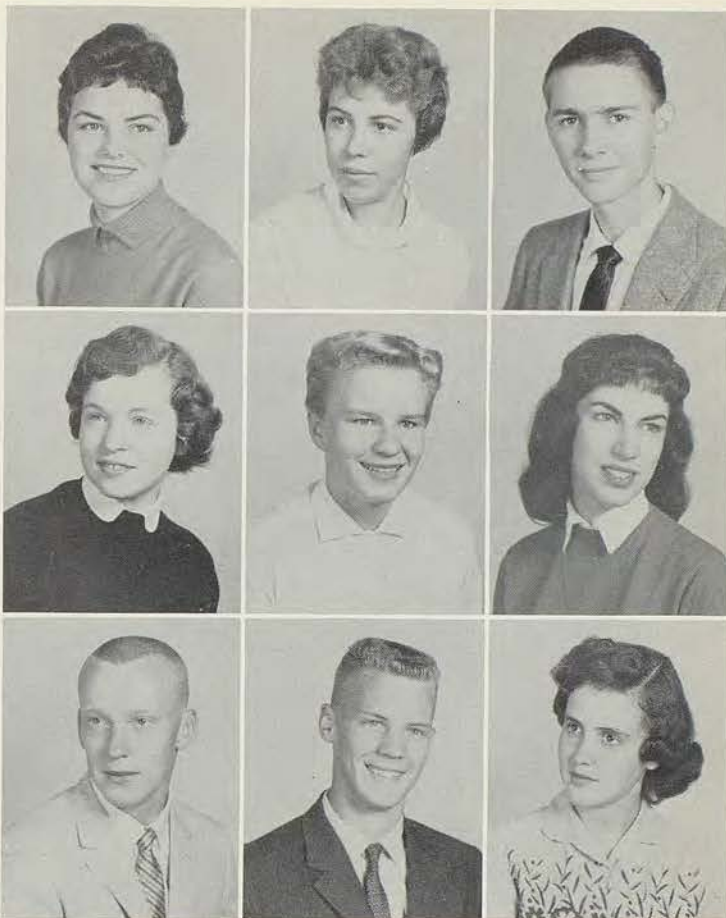

CARLSEN, MARCIA—Honor roll; Centinelas; Pep Club.

CARTER, MARY KAY—Honor roll; Round Table; Penthouse; Jousters; Pep Club; Y-Teens; spring play; Knightlites; Induction.

CHATMAN, JOE

CLARK, LINDA—Girls' choir; C.O.E.

CLARK, PETE—Honor roll; president, Round Table; All-City Student Council; sports editor, Tower, Crusader; Quill and Scroll; secretary, junior class; publicist, senior class; senior business committee; City Hall Day; varsity football manager; varsity basketball; B-team track; Centinelas; Hi-Y; vice president; Knight Club; Knightlites; spring play; Induction; M.I.P.A. award; cafeteria assistant; panelist, "It's in the Bag"; American Royal Student Advisory Board.

CLAY, CAROL—Honor roll; Round Table; Pep Club, Y-Teens; Red Cross; girls' octet; a cappella choir.

CLEMINGS, BEVERLY—Pep Club; Red Cross; Knightlites.

CLINE, DOROTHY—Y-Teens; Knightlites; a cappella choir.

COFFEY, LINDA—Pep Club; Y-Teens; girls' choir.

Class of 1960

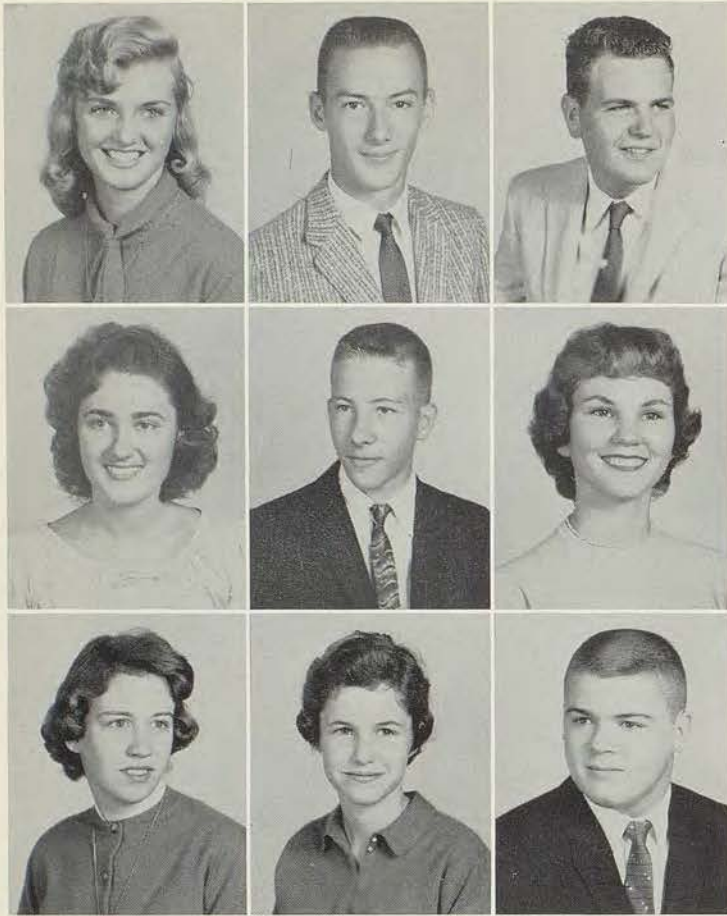

COLEMAN, NANCY—Publicist, Round Table; vice president, senior class; senior business committee; B-team, varsity cheerleader; sgt.-at-arms, secretary, Pep Club; Y-Teens; Red Cross; Knightlites; Induction; a cappella choir; football queen.

COMER, BILL—Varsity track team.

COONTS, BILL—R.O.T.C.

COOPER, LINDA—Beta; honor roll; Dracones; secretary, Science Club; F.T.A.; Y-Teens; Red Cross; girls' choir.

COX, NEIL

CRAIG, KAREN—Beta; honor roll; Tower; Centinelas; Pep Club; Knightlites; Induction; attendant, football queen.

CRANK, CAROL—Beta; honor roll; Round Table; Tower; Thespians; president, membership chairman, Penthouse; Dracones; Centinelas; vice president, Pep Club; vice president, Y-Teens; Penthouse plays.

CRAWLEY, DIANE—Pep Club; Y-Teens; Red Cross; Knightlites; Induction.

CREEL, DON—Varsity football letter; freshman track; Red Cross; cafeteria assistant.

CULBERTSON, CAROLYN—Pep Club; Red Cross; Induction; band; orchestra; Rotary award.

CURRIER, KAY—Pep Club.

DEMATTEIS, RICHARD—Sgt.-at-arms, Beta; Round Table; president, Dracones; Junior Classical League; Science Club; Red Cross; spring play; Knightlites; Induction; boys' octet; a cappella choir; band; orchestra; projection staff.

DENNIS, GARY—Freshman football; R.O.T.C.; cafeteria assistant.

DERBY, DAVID LEE—B-team football; freshman track team.

DERBY, NANCY—Dracones; Pep Club; secretary, Y-Teens; Red Cross; Knightlites; Induction; band.

DiVILBISS, JUDY—Beta; honor roll; chaplain, Round Table; treasurer, Dracones; senior business committee; parliamentarian, Pep Club; F.T.A.; Y-Teens; Red Cross; Knightlites; Induction; girls' glee.

DONELSON, LARRY—Projection staff.

DOUGLAS, CHARLENE—N.A.H.S.; Dorians; Pep Club; Y-Teens; Red Cross.

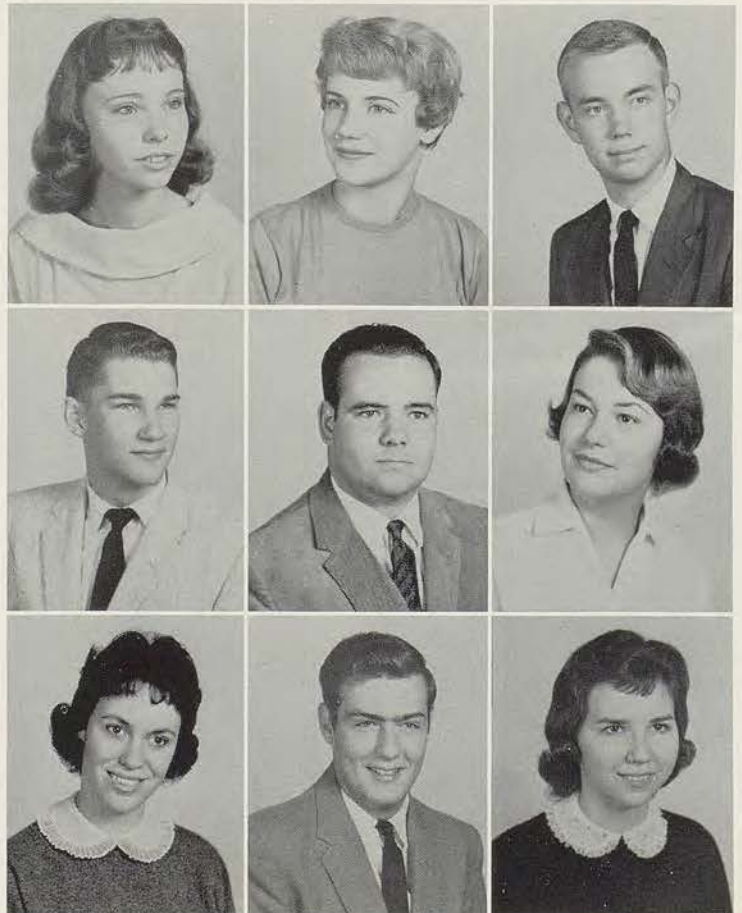

Class of 1960

DOYLE, JUDY—Penthouse; Lee Chevaliers; Pep Club; Y-Teens; spring play; Knightlites; Induction; girls' choir.

DUMIT, DAVE

DUNCAN, RUSTY—Round Table; Pep Club; Red Cross; girls' choir; C.O.E.

DURHAM, JIM

EASTERDAY, ANNE—Honor roll; Round Table; Les Chevaliers; Pep Club; Y-Teens; Red Cross; Knightlites; Induction; band; office assistant; projection staff; Music Festival.

EBERHART, PHIL—Beta; honor roll; senior business committee; varsity football letter; honorable mention, all-city football team; B-team basketball; freshman track team; cafeteria assistant.

EMERSON, SALLY—Dracones; Y-Teens; Red Cross; orchestra.

ENGELHAUPT, SHARON

ESTES, BILL—Honor roll; Round Table; senior business committee; varsity football, basketball letters; freshman track; Knightlites.

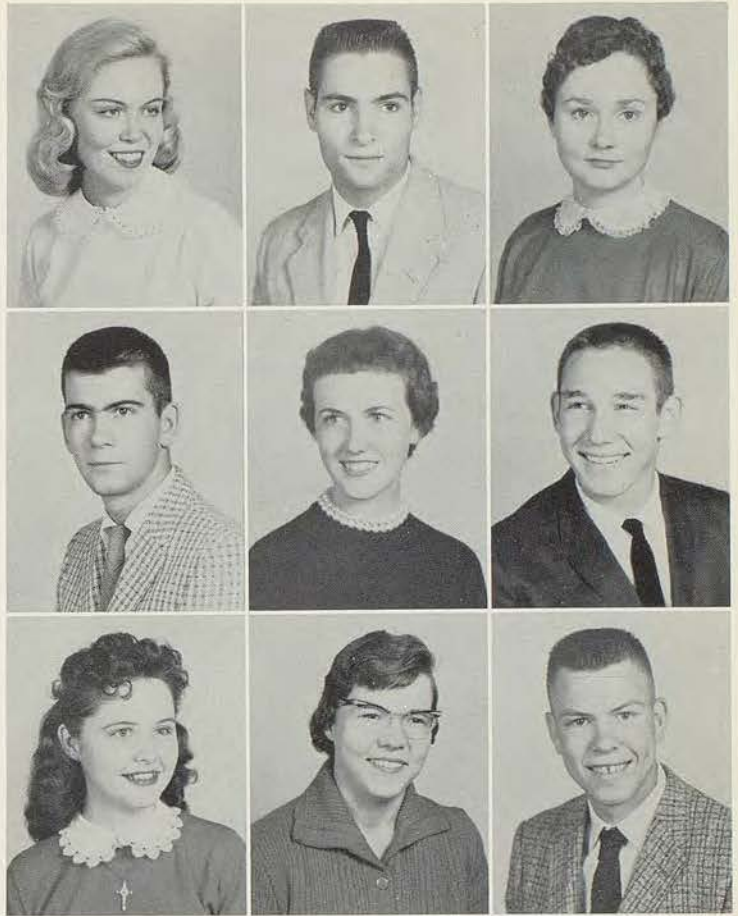

ETHERTON, RON—Centinelas; Hi-Y; Knightlites; Induction; varsity football letter; freshman track team.

ETHRIDGE, LAUNA

FARRELL, LARRY—Historian, Dorians; art service homeroom.



FINCH, SUE—Pep Club; Y-Teens; C.O.E.

FITZHUGH, DON—Round Table; freshman football; sgt.-at-arms, Red Cross; spring play; band.

FLAIGLE, STEVE—Round Table.



FOLTZ, JAMES

FORBES, JOHN—Honor roll; Round Table; Science Club; spring play; Knightlites; band; Knightlites orchestra.

FOWLER, BARBARA—Pep Club; Y-Teens; girls' glee.

Class of 1960



FRENCH, DAVID—Varsity basketball letter; cross-country track team; Induction.

FRICKE, PHYLLIS—Senior business committee; varsity, B-team cheerleader; president, Pep Club; Knightlites; Induction; R.O.T.C. queen.

FUDGE, MARYE—Centinelas; girls' glee; C.O.E.

GASKILL, JAMES—Honor roll; R.O.T.C.; Science Club; band; orchestra; Knightlites orchestra.

GENERAUX, SHARON—Girls' choir.

GEORGE, SUE—Pep Club; Y-Teens; Red Cross; Knightlites; girls' choir.

GHILARDI, GENE—R.O.T.C.; Science Club; Chess Club.

GLADDEN, CAROLYN—Honor roll; Round Table; Les Chevaliers; Pep Club; Y-Teens; secretary, Red Cross; Knightlites; girls' choir; office assistant.

GLENNON, LORETTA—C.O.E.

GOODALE, JAMES—R.O.T.C.

GOODRICH, LAURA—Y-Teens.

GORE, LARRY—Tennis team.

GREENBERG, GAYLA

GREER, DOROTHY—Jousters; Pep Club; Y-Teens; Red Cross; Knightlites.

GREER, HUGH—Round Table; N.A.H.S.; varsity football, track letters; Dorians; cafeteria assistant; Knightlites.

GRIFFITHS, SHARON—Beta; honor roll; Round Table; F.T.A.; Pep Club; vice president, treasurer, Y-Teens; Red Cross; Knightlites; Induction; girls' octet; a cappella choir; orchestra; Knightlites orchestra; Music Festival.

GRIMES, DENNIS

GRIMES, JOYCE—Senior business committee; varsity cheerleader; sgt. at-arms, Pep Club; Y-Teens; Knightlites; attendant, football, basketball, R.O.T.C. queens.

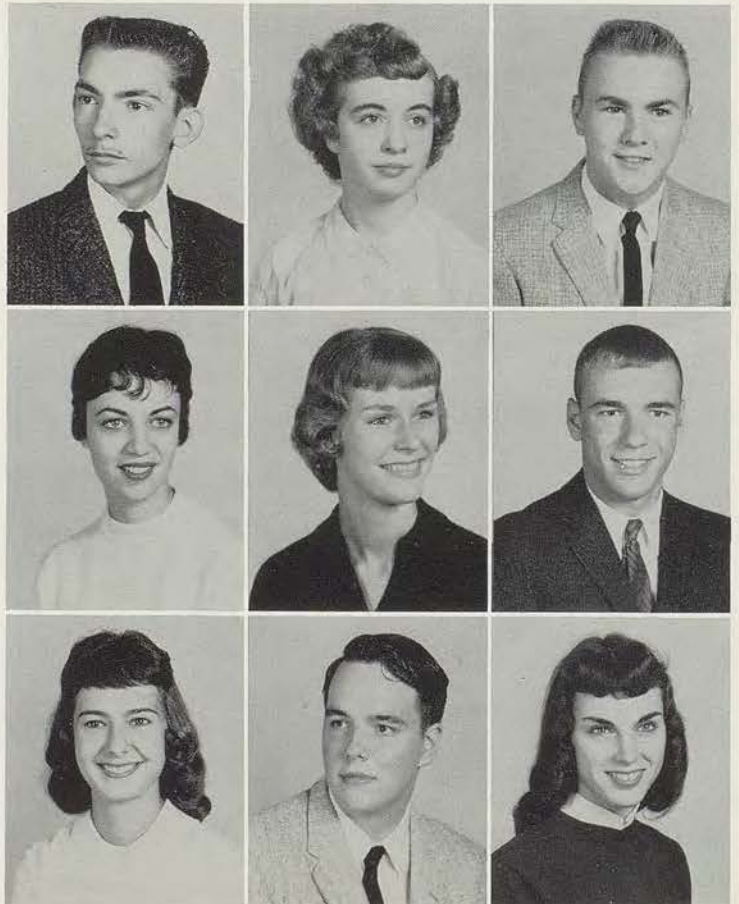

Class of 1960

GROLL, BEN—Round Table; Dracones; Junior Classical League; Red Cross; Knightlites; Induction; boys' octet; a cappella choir.

HAAKE, HENRY—Varsity track team.

HAHLER, THOMAS—Beta; honor roll; Centinelas; band; National Merit semi-finalist.

HAHNFELD, RUTH

HALL, JUDY—Pep Club; office assistant.

HALL, TED—Cafeteria assistant.

HAMBLIN, DANIEL—Beta; honor roll; R.O.T.C.; Dracones; Science Club; band.

HAMILTON, BOB—Round Table; tennis team; Knightlites; band; orchestra.

HAMMETT, JOE—Cafeteria assistant.

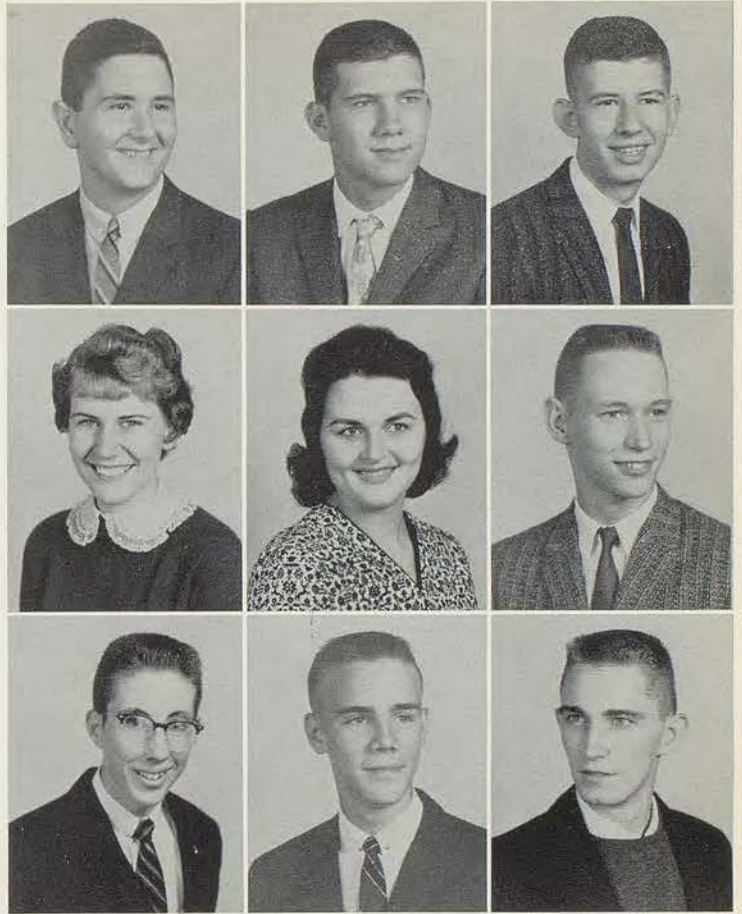

HAMMOND, BETTY—Beta; honor roll; Round Table; Jousters; F.T.A.; Pep Club.

HANNA, SUSIE—Corresponding secretary, Beta; honor roll; Round Table; Tower; secretary, treasurer, Jousters; Junior Classical League; Thespians; Penthouse; F.T.A.; Y-Teens; Red Cross; Knightlites; Induction.

HARKINS, VELDA



HARNETT, EDDIE—Round Table; varsity football team; freshman track team; Hi-Y; Knightlites; Induction; boys' chorus.

HARROLD, ZERITA—Honor roll; secretary, Dracones; Junior Classical League.

HENDERSON, SANDRA—Honor roll; girls' glee; C.O.E.



HENSLEY, GLORIA—Round Table; Pep Club; Y-Teens; Knightlites.

HILL, DAVID—Honor roll; Penthouse; Centinelas; Knightlites; Induction; a cappella choir.

HINSHAW, JUDY—Round Table; Jousters; Dracones; Pep Club; Y-Teens.

Class of 1960

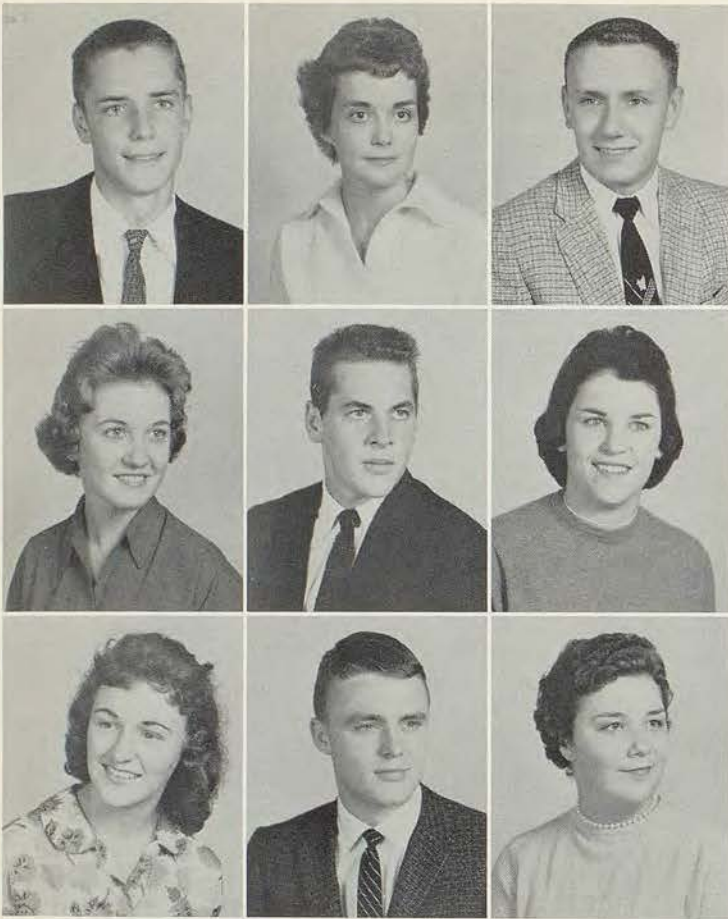

HIX, JIM—Sgt.-at-arms, Round Table; freshman basketball team; B-team track team; Dracones; Junior Classical League; Hi-Y; spring play; Knightlites; Induction; Penthouse play.

HODGE, PAT—Honor roll; Round Table; vice president, Penthouse; Jousters; Pep Club; Y-Teens; spring play; Knightlites; Induction; Penthouse play.

HOLLAND, EARL—Round Table; B-team football.

HOLMES, CAROLYN—Pep Club; girls' choir; Knightlites.

HOLMES, DICK—Varsity football team.

HOLT, BOBBIE SUE—Round Table; Pep Club; Y-Teens; Red Cross; majorette.

HOOD, PEGGY—Spring play; Knightlites; a cappella choir.

HOOPER, MAC—Round Table; B-team football letter; Hi-Y; Knightlites; spring play; a cappella choir.

HOOPER, PAT—Beta; honor roll; secretary, F.T.A.; Pep Club; Y-Teens; Induction; girls' glee; office, nurse's assistant.

HORNEF, KARLHEINZ

HOSACK, CAROLYN—N.A.H.S.; Dorians; Jousters; president, Red Cross; Knightlites.

HOSS, HENRY

HOLLIDAY, HANNAH—N.A.H.S.; Dorians; fifth place, Knightlites poster contest; art service homeroom.

HOLDER, CARL

Delinquents



Class of 1960

HOSS, NORMA

HOUGHTON, LARRY—Honor roll; Science Club; Chess Club.

HOWARD, BETTY

HULETT, GLEN—Boys' chorus.

HULL, MARVA—Round Table; Pep Club; Y-Teens; Red Cross; Knightlites; girls' choir.

HUNTER, LINDA—Girls' glee.

INBODY, LOUISE—Beta; honor roll; Centinelas; Red Cross; Induction; C.O.E.

INBODY, LUCILLE—Beta; honor roll; N.A.H.S.; Jousters; Centinelas; Induction; C.O.E.

INLOW, DAVID

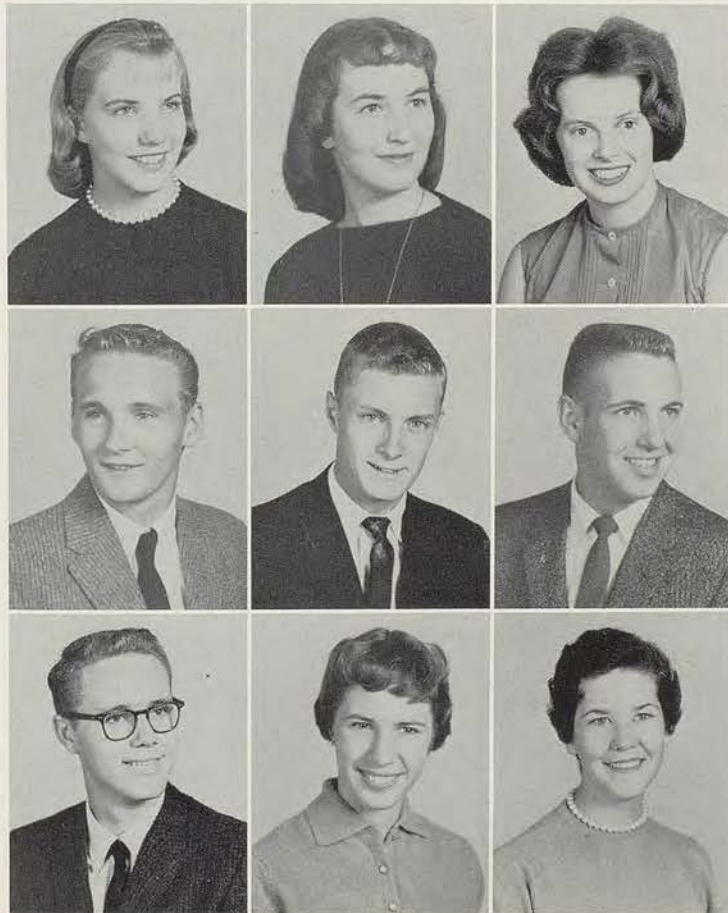

ISON, JEAN—Keeper-of-archives, Beta; honor roll; N.A.H.S.; Dorians; Centinelas; Red Cross; Debate Club; a cappella choir.

JACKSON, CASSANDRA—Round Table; Jousters; Pep Club; Y-Teens; Induction; girls' glee.

JACOBSSON, MONA—Round Table; Pep Club; Y-Teens; Knightlites; American Field Service Exchange student from Sweden.

JACOBY, LESTER—Round Table; freshman football team; boys' chorus.

JERGENS, BOB—Beta; honor roll; Round Table; B-team track team; Science Club; Induction.

JETER, MARK—Honor roll; Round Table; freshman basketball team; tennis team; Science Club; Induction.

JOHNSON, JERRY—B-team basketball, track letters; Schloss-Wachter.

JOHNSON, JOYCE—Honor roll; Jousters; Pep Club; Y-Teens; Red Cross; Knightlites; Induction; girls' glee.

JOHNSON, NANCY—Beta; honor roll; Tower; Quill and Scroll; president, Centinelas; F.T.A.; Pep Club; Y-Teens; Red Cross; Knightlites; Induction; attendant, R.O.T.C. queen.

Class of 1960

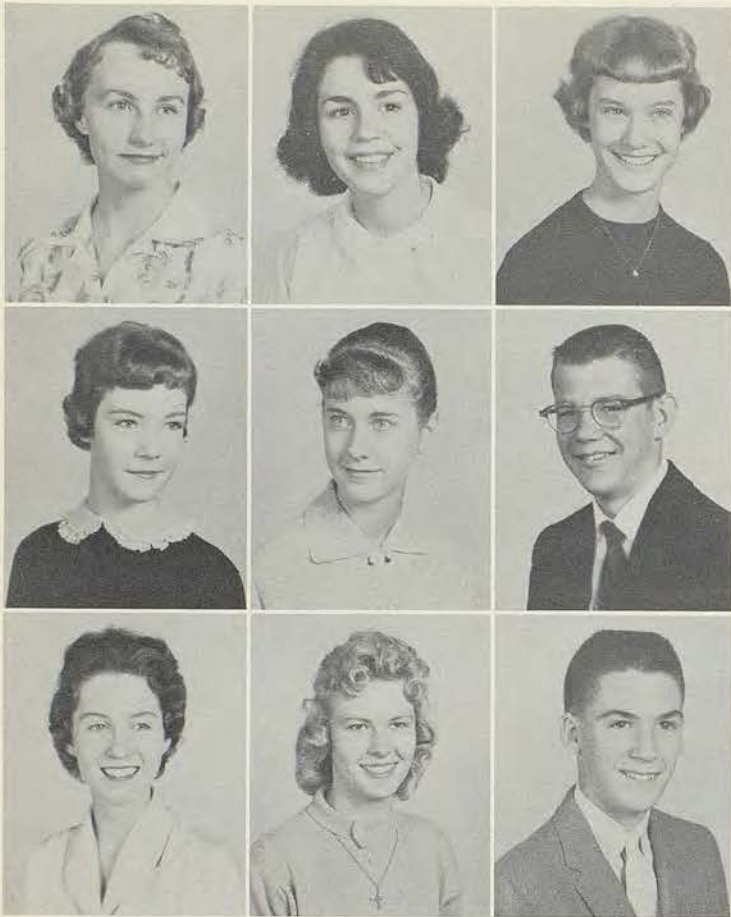

JONES, DAPHNE—Beta; honor roll; Dracones; Junior Classical League; F.T.A.

JONES, JUDY—Honor roll; F.T.A.; Pep Club; Y-Teens.

JONES, PHYLLIS—Journalist, Beta; honor roll; A.A.U.W.; Round Table; feature and organizational editor, Crusader; editor-in-chief, Tower; Quill and Scroll; president, Dracones; Pep Club; Y-Teens; Knightlites; a cappella choir; orchestra; M.I.P.A. award.

KAELSON, SHARON—Beta; honor roll; Round Table; feature and organizational editor, Crusader; advertising manager, Tower; Quill and Scroll; secretary, Penthouse; Thespians; Dracones; F.T.A.; Pep Club; vice president, treasurer, Y-Teens; Knightlites; Induction; Penthouse play; M.I.P.A. award; co-ordinator, "It's in the Bag."

KAY, KOLETTE—Dracones; Pep Club; Y-Teens; Red Cross; Knightlites; Induction; a cappella choir; Music Festival.

KEEFE, BOB—Freshman football letter; varsity track manager; boys' chorus.

KEISER, PAT—Pep Club; girls' glee; office assistant; C.O.E.

KELLEY, JANET—Beta; honor roll; Jousters; Y-Teens; Red Cross; Knightlites; office assistant.

KENNEDY, BILL—R.O.T.C.; Red Cross.

KENNEDY, PAT—Honor roll; N.A.H.S.; vice president, Dracones; Junior Classical League; Induction; nurse's assistant.

KERSTANN, CHARLES—Honor roll; varsity football manager; B-team track; Induction; Knight Club committee.

KIRCHER, RAY—B-team track; spring play.

KIRCHER, RICHARD—B-team track; cafeteria assistant.

KNIGHT, FRANK—Beta; honor roll; R.O.T.C.; Science Club; spring play; Induction; Boys' State.

KNIGHT, TERRY—Beta; honor roll; Round Table; Centinelas.

KOESTER, HENRIETTA—N.A.H.S.; Dorians; girls' glee; projection staff.

KRAMER, LINDA—Beta; honor roll; A.A.U.W.; Round Table; editor-in-chief, Tower; publicist, junior class; sgt.-at-arms, senior class; senior business committee; Penthouse; Thespians; president, Dracones; Pep Club; Knightlites; Induction; Penthouse play; Girls' State; National Merit semi-finalist; M.I.P.A. award.

KUBIS, KATHY—Beta; honor roll; Tower; sgt.-at-arms, Centinelas; Pep Club; treasurer, Y-Teens; Knightlites; a cappella choir.

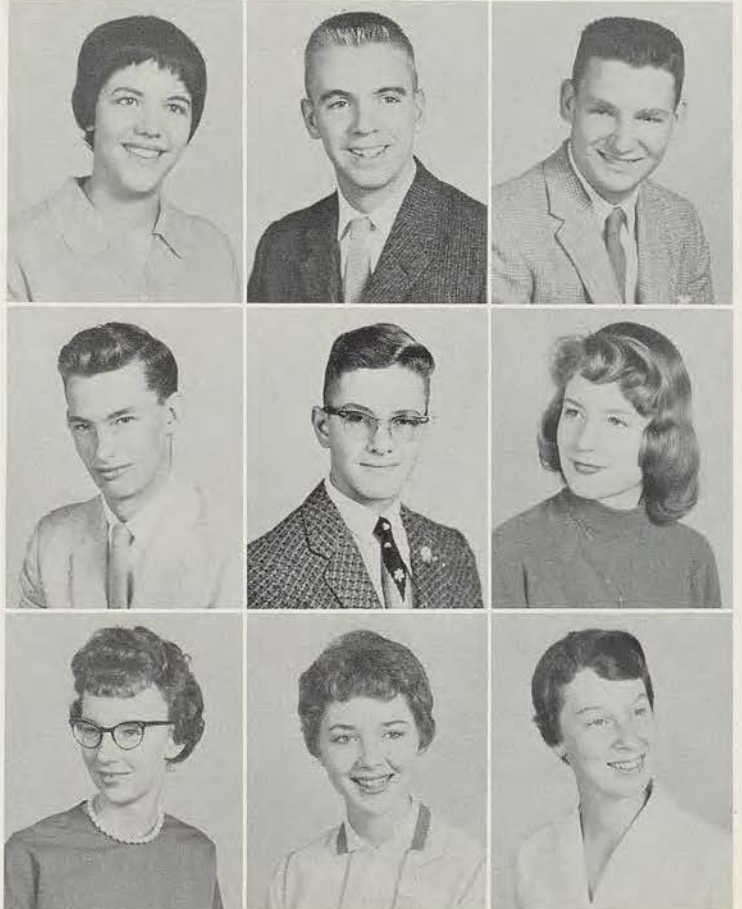

Class of 1960

LAFFOON, CHARLES—R.O.T.C.; varsity track team.

LAMOREE, PAUL—Beta; honor roll; Round Table R.O.T.C.; Les Chevaliers; Science Club; Chicago Tribune award; superior cadet award; National Merit semi-finalist.

LAMPSON, BOB—Freshman football team; B-team track; R.O.T.C.; C.O.E.

LAND, JOAN—Beta; honor roll; advertising manager, Tower; Quill and Scroll; N.A.H.S.; Centinelas; vice president, F.T.A.; Y-Teens; Red Cross; Knightlites; Induction; Penthouse play.

LEE, RICHARD—R.O.T.C.

LESLIE, DONNA—Beta; honor roll; F.T.A.; Science Club; Pep Club; Y-Teens.

LAUGHLIN, LEONA—Pep Club; Y-Teens.

LeVAN, LARRY—Honor roll.

LEWIS, LARRY—Band; Induction.

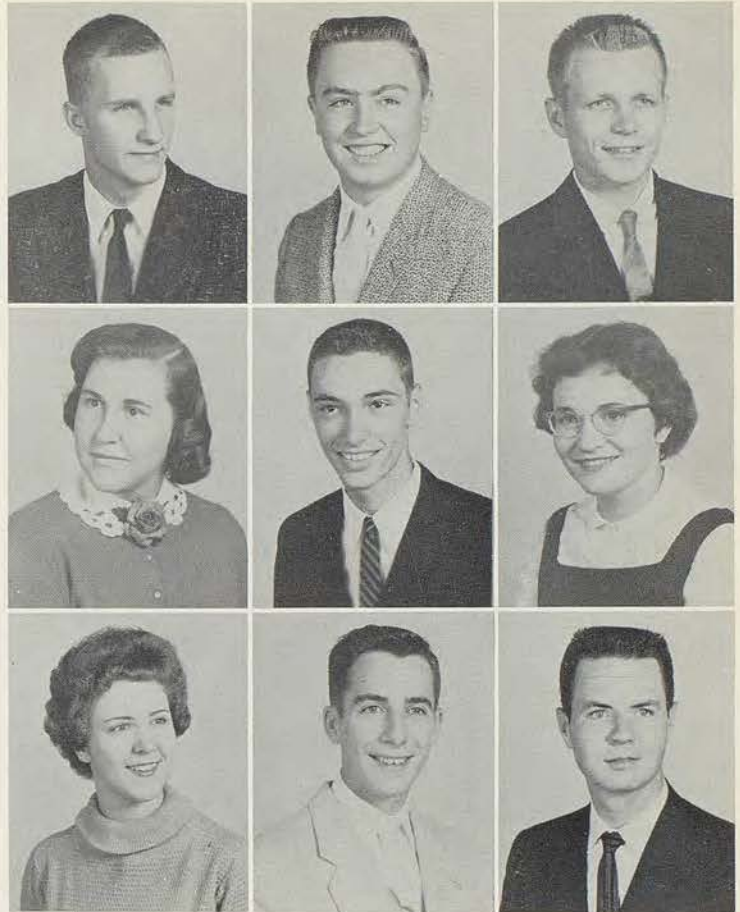

LINEBERRY, JO ANN—Knightlites.

LOGAN, JAMES—Round Table; R.O.T.C.; SOKMuS; Dracones; boys' octet; a cappella choir.

LOLLAR, LINDA LOU—Honor roll; Round Table; Knightlites; Penthouse; Thespians; Dracones; Pep Club; Y-Teens; treasurer, Red Cross; Induction.

LONEY, ROBERT

LONG, MICHAEL—Pep Club; Knightlites; a cappella choir.

LUDLOW, JANE—Beta; honor roll; circulation manager, Tower; Quill and Scroll; Jousters; F.T.A.; Pep Club; Y-Teens; treasurer, Red Cross; Knightlites; orchestra; Knightlites orchestra.

LUDWIGS, DAVID

LUSHER, PAT—Pep Club; Y-Teens; Red Cross; Knightlites.

LYNAS, GERALD—Honor roll; Round Table; N.A.H.S.; historian, Dorians; Knightlites; Knightlites orchestra; C.O.E.

Class of 1960



LYNN, CELLESS—A cappella choir.

MACHOWSKI, LARRY—R.O.T.C.

MADDEN, DOUG—Beta; honor roll; Round Table; Advisory Board, City Council; president, junior class; secretary, senior class; senior business committee; varsity football, track letters; freshman basketball; all-city, all-district, all-state, football teams; all-state track team; Schloss-Wachter; Knightlites; Induction.

MAGILL, PAUL—Round Table; B-team football; freshman basketball; B-team track; Hi-Y; Red Cross.

MAJOR, LOUISE—Beta; honor roll; Tower; Quill and Scroll; Thespians; Penthouse; president, F.T.A.; secretary-treasurer, Debate Club; spring play; Knightlites; Penthouse play.

MAJORS, LINDA—Beta; honor roll; historian, Jousters; Y-Teens; Pep Club; Red Cross; Induction; girls' glee; Music Festival.

MANNING, NINA—Honor roll; Pep Club; Y-Teens; Red Cross; Debate Club; girls' glee; projection staff.

MARBOURG, DENNY—Varsity football letter; Hi-Y.

MARCUM, ANN

MARRIOTT, PAT—Round Table; Pep Club; Red Cross; Knightlites.

MARSHALL, DOUG

MARSHALL, FRANK—R.O.T.C.

MARSHALL, FRED—Round Table; Centinelas.

MARTIN, JUDY—Pep Club; Y-Teens; C.O.E.

MATSON, GEORGE

MAXWELL, MELISSA—Beta; honor roll; Dracones; Jousters; F.T.A.; a cappella choir; Music Festival.

McABEE, LARRY—Centinelas; R.O.T.C.; Lancers; SOKMuS; Chess Club; stage crew.

McBRIDE, JOHN

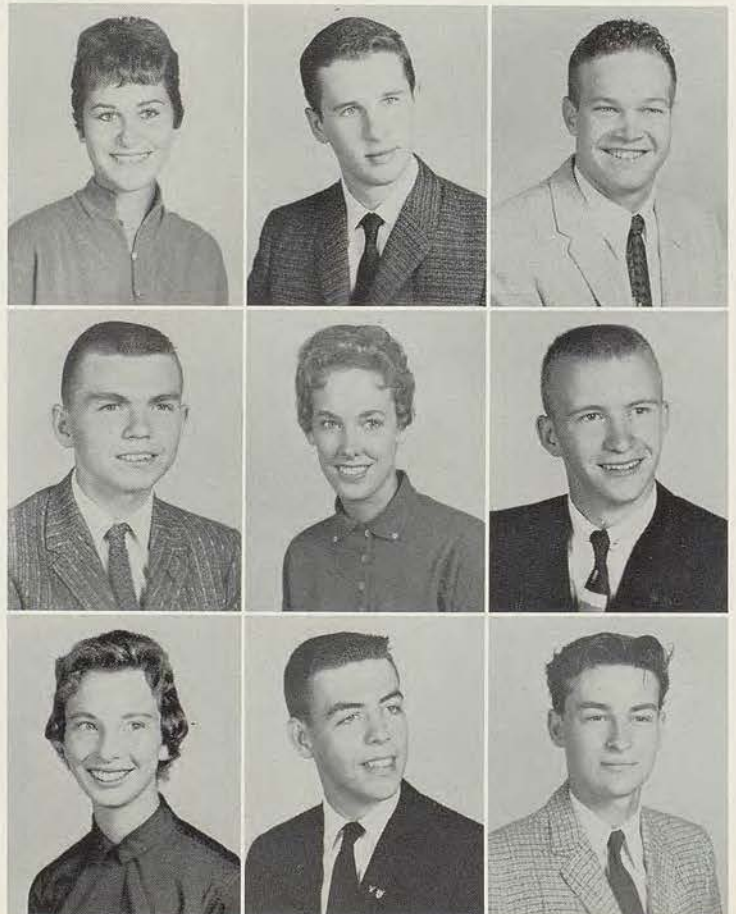

Class of 1960

McCARTY, ROGER—Beta; honor roll; Chess Club; tennis team.

McCLENDON, DAVID—Knightlites; a cappella choir.

McFADDEN, LYNN—Beta; honor roll; Round Table; F.T.A.; Pep Club; Y-Teens; Knightlites; band; orchestra.

McMILLAN, VIRGINIA—Red Cross.

MEEK, MARY ANN—Honor roll; Centinelas.

MERICLE, ROSS

MERRILL, ANN—Beta; honor roll; Round Table; N.A.H.S.; Dorians; Dracones; Pep Club; Y-Teens.

MILLER, CAROL—Honor roll; Round Table; varsity, B-team cheerleader; Penthouse; sgt.-at-arms, Pep Club; Y-Teens; Red Cross; Knightlites; Induction; Penthouse play.

MILLER, JUDY—Round Table; Pep Club; Y-Teens; Knightlites; girls' glee; Music Festival; office assistant.



MILLER, PAT—Girls' glee; C.O.E.

MILLER, PAUL—Band; R.O.T.C.; projection staff.

MILLSTEIN, MIKE—Round Table; varsity football letter; B-team track; Centinelas; Hi-Y; Red Cross; Knightlites; Induction.

MINICH, MARILYN—Dracones; Pep Club; orchestra.

MISHMASH, BOB—Round Table; varsity football letter; Red Cross; boys' chorus; Music Festival; stage crew; projection staff.

Chemical Analysis

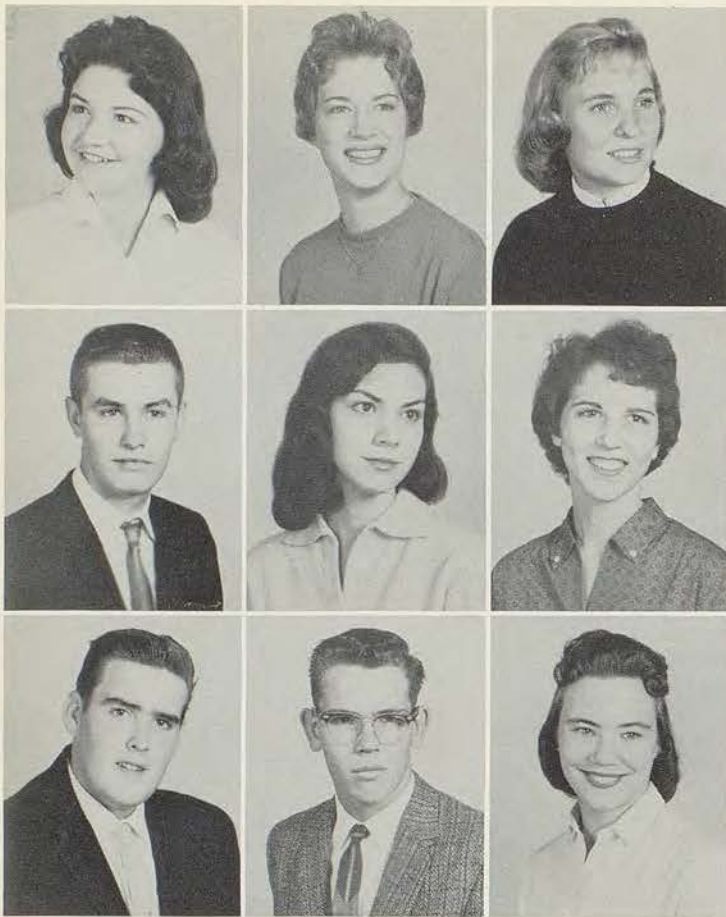

Class of 1960

MITCHELL, MARY—Honor roll; Round Table; Joust-ers; Pep Club; Red Cross; Y-Teens; girls' glee; Music Festival.

MITCHELL, SHARON—Round Table; Pep Club; Y-Teens; Red Cross; Knightlites; art service homeroom.

MOLLN, SARA—Honor roll; Round Table; Penthouse; Joust-ers; Pep Club; Y-Teens; Red Cross; Knightlites; Penthouse play; girls' choir; Music Festival.

MONTEE, RICHARD—Round Table; Red Cross.

MORA, SHARON—Round Table; Penthouse; Pep Club; Y-Teens; Red Cross; Knightlites; Penthouse play; girls' choir.

MORRIS, LINDA—Beta; honor roll; Round Table; N.A.H.S.; Joust-ers; Dorians; Knightlites; Induction; Music Festival.

MYERS, DAVE

NAGEL, LARRY—R.O.T.C.

NASH, ANITA

NEAD, JACK—Knightlites; band; orchestra; Knight-
lites orchestra; Music Festival.

NEPTUNE, HAROLD—Vice president, Beta; honor
roll; treasurer, Round Table; photography editor, Cru-
sader; senior business committee; president, Dracones;
Knightlites; Induction; Boys' State.

NIELSEN, CHRISTINE—Honor roll; Round Table;
majorette; Joust-ers; Dracones; Centinelas; Pep Club;
Y-Teens; treasurer, Red Cross; Induction; office as-
sistant; nurse's assistant.

NEWTON, BARBARA

NORMAN, DALE

O'BRIEN, PATTI—Round Table; majorette; Dorians;
treasurer, Pep Club; Y-Teens; Knightlites; Induction;
girls' choir; Music Festival.

PACE, FRANK

PALMER, DORIS—Pep Club; Red Cross; Y-Teens.

PARSONS, KAREN—Beta; honor roll; photography
staff, Crusader; Thespians; Penthouse; Y-Teens; Knight-
lites; Induction.

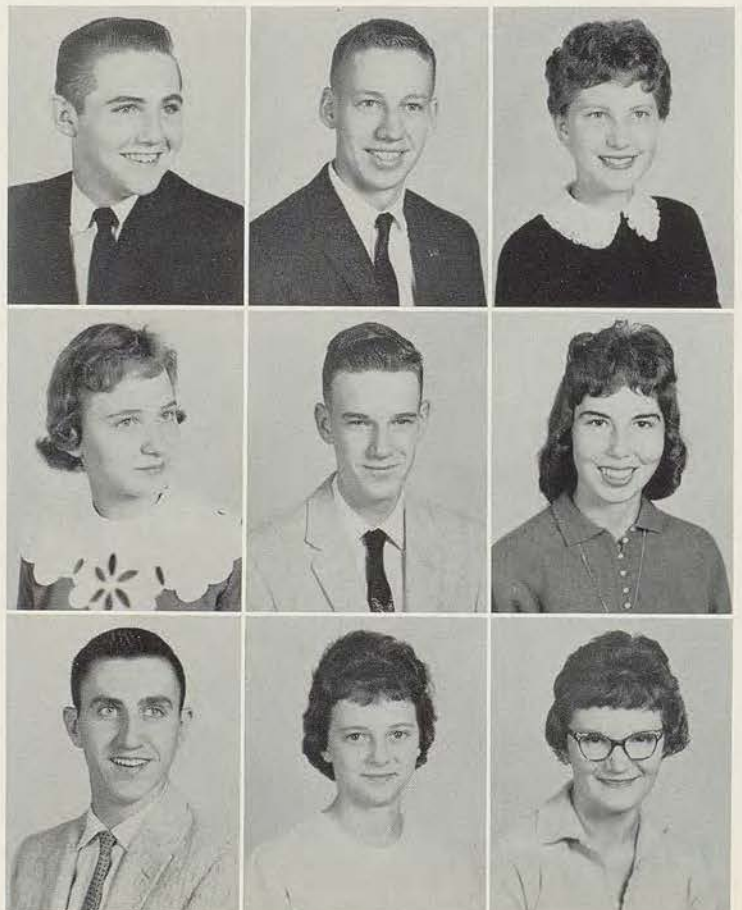

Class of 1960

PARTCH, SELMA—Science Club; girls' choir.

PAUL, ROY—Round Table; varsity football letter; freshman basketball; B-team track letter; Hi-Y; Knightlites; Induction; a cappella choir.

PAUL, TERRY—B-team football; Hi-Y; Knightlites; a cappella choir; Music Festival.

PEARSON, SUSAN—Honor roll; Jousters; secretary, Dracones; Y-Teens; girls' choir; Music Festival.

PHEFFER, MEL—Freshman football; varsity, B-team track letter; cross-country track team; Hi-Y; Induction; cafeteria assistant.

PHELPS, DOROTHY—Centinelas; Pep Club; Y-Teens; a cappella choir; Music Festival.

PHILLIPS, KENNETH

PHILLIPS, SHARON—Girls' choir; Music Festival; C.O.E.

PHILLIPS, SHERRE—Honor roll; Round Table; Thespians; membership chairman, Penthouse; Pep Club; Y-Teens; Knight Club committee; Red Cross; spring play; Knightlites; Induction; Penthouse plays; girls' choir; Music Festival; attendant, football queen.



PIERCE, BILL—Spring play.

PINKSTON, MARILYN—Honor roll; Round Table; N.A.H.S.; historian, Dorians; Pep Club; Red Cross; Knightlites; a cappella choir; Music Festival.

PIXLEY, DORIS—Beta; honor roll; Round Table; Jousters; Pep Club; Y-Teens; Knightlites; a cappella choir; Music Festival.

PLASTER, STEVE—Honor roll; Round Table; Tower; B-team football; freshman track team; Red Cross; Knight Club committee; Knightlites; a cappella choir; Music Festival; cafeteria assistant.

POE, JEAN—Beta; honor roll; Round Table; tribune, Dracones; Pep Club; Y-Teens; band; Music Festival.

POTTS, RUTH ANN

PRICE, SHEREE—Round Table; senior business committee; B-team, varsity cheerleader; sgt.-at-arms, Pep Club; Y-Teens; Knightlites; Induction; girls' choir; attendant, basketball queen.

PROWELL, SHARON—Jousters; Red Cross; girls' glee.

PYLE, AVALON—Pep Club; Y-Teens; C.O.E.

Class of 1960



QUANSTROM, WALTER—Dracones; Science Club; Red Cross.

REASONER, PHIL—R.O.T.C.

REDD, SHARON—Honor roll; Round Table; Pep Club; Y-Teens; Knightlites; a cappella choir; Music Festival.

REHFELDT, CAROLE—Honor roll; Knightlites; a cappella choir; Music Festival

RHOADES, DAVID—R.O.T.C.; Chicago Tribune award.

RIDEOUT, PATTY—Girls' glee.

RILEY, MICHAEL—Science Club.

RIMEL, NANCY—Round Table; Pep Club; Y-Teens; Induction; Knightlites; Knight Club committee.

ROBERTS, COLLEEN—Round Table; Centinelas; Pep Club; Y-Teens; Knightlites; Induction; girls' octet; a cappella choir; orchestra.

Let's Have a Test



Class of 1960

ROBERTS, JUDY—Honor roll; recording secretary, Round Table; column editor, Tower; senior business committee; Thespians; house manager, Penthouse; Jousters; Red Cross; Y-Teens; Knight Club committee; Knightlites; Induction; Penthouse plays; attendant, track queen; office assistant.

ROBROCK, CAROL—Centinelas; Pep Club; Y-Teens; office assistant.

RODGERS, RICHARD

ROGERS, SUZAN—Round Table; Pep Club; Y-Teens; Red Cross; Knightlites; Induction.

ROSS, LINDA—Honor roll; N.A.H.S.; Dorians; Pep Club; Y-Teens; Knightlites.

ROTHACHER, DENNIS—Honor roll; freshman, basketball teams; manager, track team; Hi-Y; Induction; Boys' State; cafeteria assistant.

ROWLAND, MIKE—Football; Knightlites; a cappella choir.

ROXBURG, RONNIE—B-team football letter; Hi-Y; band.

RUMBERGER, JAY—Beta; honor roll; football; B-team track letter; Schloss-Wachter; Red Cross; Knightlites; Knight Club committee.



SATCHELL, JEAN—Beta; honor roll; member-at-large, Round Table; Tower; giftorian, junior class; treasurer, senior class; senior business committee; varsity, B-team cheerleader; majorette; Les Chevaliers; Thespians; Penthouse; sgt.-at-arms, Pep Club; Knightlites; Induction.

SAUNDERS, RICHARD—Stage crew.

SCHANZER, STEVE—Manager, football, basketball; varsity golf letter; R.O.T.C.; Dracones; Red Cross; Chess Club.

SCHMID, DOLORES—Y-Teens; Knightlites; a cappella choir.

SCHNAKENBERG, PAUL—Freshman football, basketball; Science Club.

SCHWAM, CARL—Honor roll; photography staff, Crusader; R.O.T.C.; Science Club; Knightlites orchestra.

SEARS, JO ANN—Round Table; Pep Club; Y-Teens; Red Cross; girls' choir; Music Festival; Knightlites; attendant, basketball queen; office assistant.

SHAY, SHIRLEY—Red Cross; office assistant.

SHEPARD, BILL—Red Cross; president, Chess Club; Knightlites; a cappella choir; boys' octet.

Class of 1960

SHERWOOD, JANICE—Round Table; Pep Club; Penthouse; Thespians; Y-Teens; spring play; Knightlites; Penthouse play; a cappella choir.

SHICKELGRUBER, A.—I Speak for Democracy contest; Schloss-Wachter; Chief of Police, City Hall Day; Corporal, R.O.T.C.

SHIELDS, PAUL—Honor roll; Round Table; football; varsity track team.

SHOPEN, RICHIE—Round Table; senior business committee; varsity football, basketball, track letters; Hi-Y; Red Cross; boys' chorus.

SHUEY, HERB—Vice president, junior class; football team; freshman track; coach, freshman football team; treasurer, Dracones; president, vice president, secretary, treasurer, Hi-Y; Knightlites; Induction; a cappella choir; band.

SIEGRIST, JUDY—Y-Teens.

SIEH, SUE—Honor roll; historian, Round Table; senior business committee; varsity, B-team cheerleader; Dorians; sgt.-at-arms, Pep Club; Knightlites; Induction.

SJARDA, RICHARD—Honor roll; Round Table; varsity football team; varsity track letter; freshman basketball; Dracones; Science Club; Hi-Y; cafeteria assistant.

SLOAN, DIXIE—Pep Club; Red Cross; Knightlites; a cappella choir; Music Festival; office assistant.



SMITH, GARTH—Honor roll; Round Table; Tower; tennis letter; R.O.T.C.; Chicago Tribune award; SOKMuS; Penthouse; president, Dracones; Junior-Classical League; Red Cross; spring play; Knightlites; Induction; Penthouse plays.

SMITH, NOELA—Honor roll; Penthouse; Dracones; Junior Classical League; Science Club; Pep Club; spring play; Knightlites; Induction.

SMITH, WILLIAM—R.O.T.C.; SOKMuS; Knightlites; Induction; boys' chorus.

SNUFFER, KAY—Penthouse; Thespians; Les Chevaliers; F.T.A.; Pep Club; Y-Teens; Knightlites; Induction; Penthouse play.

SPARKS, DEAN—Beta; honor roll; vice president, Round Table; Advisory Board, City Council; president, senior class; senior business committee; varsity football letters; honorable mention, all-city football; Dracones; vice president, secretary, Hi-Y; Knightlites; a cappella choir; cafeteria assistant.

SPENCER, JO—Beta; honor roll; Round Table; Tower; Quill and Scroll; historian, Penthouse; Thespians; Les Chevaliers; Pep Club; Y-Teens; Red Cross; spring play; Knightlites; Induction; Penthouse play; Starlight Theater advisory board.

SPIEGEL, JOHN—Round Table; Knightlites; Induction; band; Music Festival.

SPRAGUE, CAROL—Honor roll; Round Table; Jousts; Pep Club; Y-Teens; Knightlites; a cappella choir; Music Festival.

STEIN, FRANK N.—Round Table; Knightlites; Tower.



Class of 1960

STEELE, MARISE—Honor roll; Round Table; co-art editor, Crusader; N.A.H.S.; secretary, Dorians; Jous-ters; Pep Club; Y-Teens; Red Cross; Knightlites; In-duction; office assistant.

STEVENSON, PAT—Round Table; C.O.E.

STEVKO, PHIL—Beta; honor roll; assistant editor, Crusader; R.O.T.C.; Centinelas; treasurer, Science Club; Chess Club; Induction; sound crew; stage crew; Opti-mist International award; projection staff.

STORY, OLIVER

STROUD, JUDY—Beta; honor roll; Round Table; Les Chevaliers; Pep Club; Y-Teens; Red Cross; Knightlites; band; orchestra.

STUART, JAMES—Beta; honor roll; Round Table; Science Club; Knightlites; band; Knightlites orchestra; sophomore pilgrimage; National Merit semi-finalist.

STUBBLEFIELD, SHARON—Honor roll; C.O.E.

SUMMERS, CLAUDIA—Honor roll; Round Table; Thespians; Penthouse; Les Chevaliers; F.T.A.; Pep Club; Y-Teens; Knight Club committee; Debate Club; spring play; Knightlites; Induction; Penthouse play; a cappella choir.

SWARTZ, SHARON—Girls' glee; Music Festival.

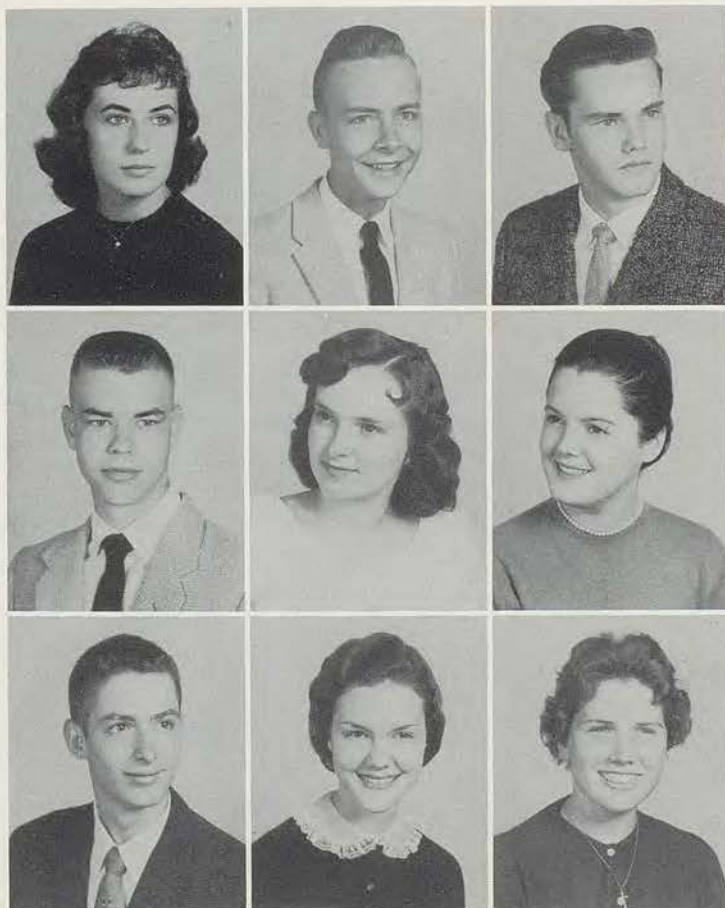
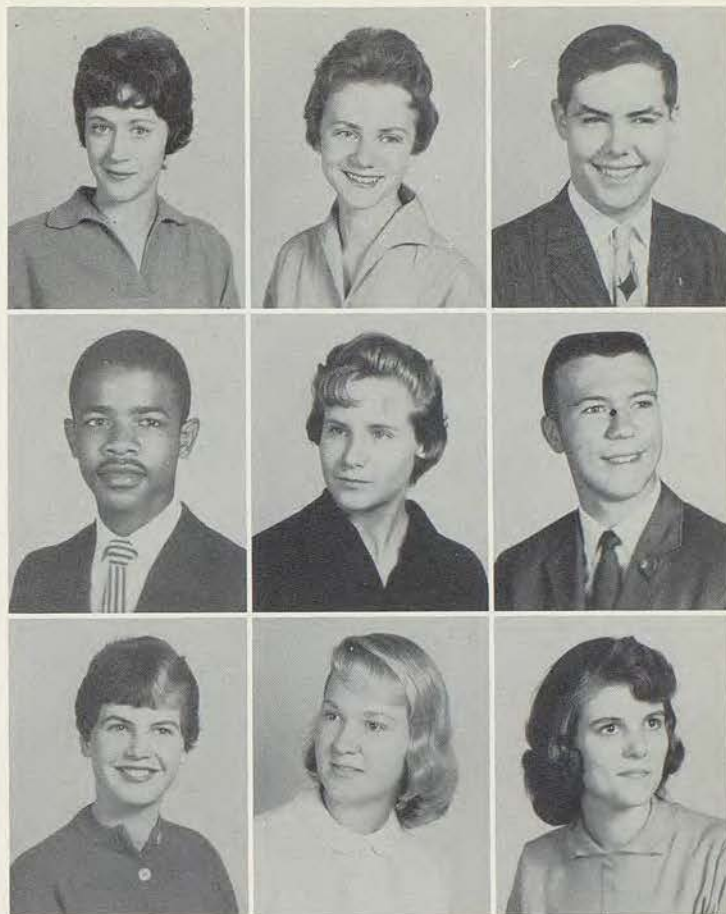

SWEZY, JANET—Honor roll; Round Table; N.A.H.S.; Dorians; C.O.E.

TALBERT, TERRY—Dracones; Junior Classical League; boys' chorus; Music Festival.

TARPENNING, BILL

THOMAS, JERRY—Honor roll; Round Table.

THOMAS, LINDA—Knightlites; girls' choir.

THOMAS, MIMI—Recording secretary, Beta; honor roll; recording secretary, Round Table; business man-ager, Crusader; sports editor, Tower; Quill and Scroll; sgt.-at-arms, junior class; giftorian, senior class; senior business committee; secretary, treasurer, Penthouse; Thespians; Pep Club; president, vice president, secretary, Y-Teens; Knightlites; Induction; Penthouse play; M.I.P.A. award; United Fund co-chairman; attendant, football queen; honorary captain, R.O.T.C.

TODD, JOHN—Honor roll; photography staff, Crusa-der; house manager, Penthouse; Thespians; vice presi-dent, Schloss-Wachter; sgt.-at-arms, Red Cross; Knight-lites; spring play; Penthouse play; Boys' State; cafeteria assistant; projection staff.

TREECE, BARBARA—Beta; honor roll; Round Table; president, Dracones; Pep Club; Y-Teens; Induction.

TUCKER, NANCY—Honor roll; Round Table; Tower; pledge captain, Les Chevaliers; F.T.A.; Pep Club; Knightlites; Induction.

Class of 1960

TULEY, BILL—Red Cross; C.O.E.

TURPIN, BONNIE—Round Table; Pep Club; Y-Teens; Red Cross; Knightlites; Induction; girls' glee; Music Festival.

ULRICH, CARL

UNDERWOOD, DUANE—R.O.T.C.

UPHAM, EDWARD—R.O.T.C.

VANDERLINDEN, NANCY—A cappella choir; Music Festival.

VEACH, NORMA—Y-Teens.

VOLKART, GERALDINE—Centinelas; F.T.A.; Y-Teens.

WAGNER, ROARK—Freshman, B-team football and track letters; Knightlites; a cappella choir; C.O.E.

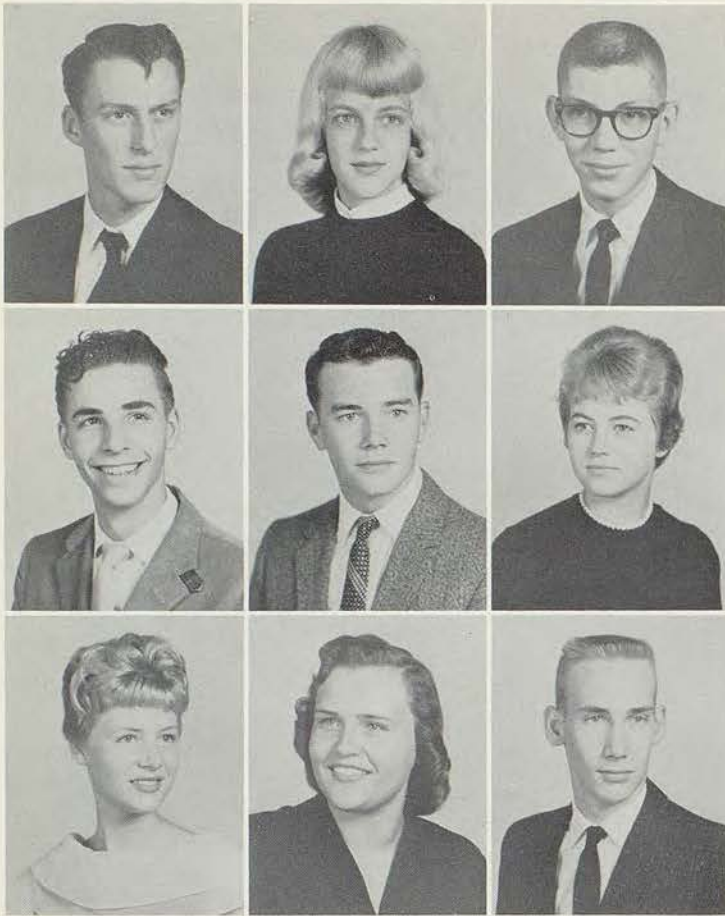

WALLACE, LOIS—Pep Club; Y-Teens.

WALTON, CONNIE

WALTON, SANDY—Honor roll; Science Club; Pep Club; C.O.E.

WARNER, JOHN—Round Table; football team; track team.

WATSON, JOE—Boys' chorus.

WELCH, SHARON—Beta; honor roll; Tower; sgt.-at-arms, Jousters; Science Club; F.T.A.; Red Cross; Y-Teens; Debate Club; Induction; nurse's assistant.

WELLS, ERNIE

WELLS, FRED—Round Table; track team; Red Cross.

WESBROOK, SARA—Pep Club; girls' glee; Music Festival.

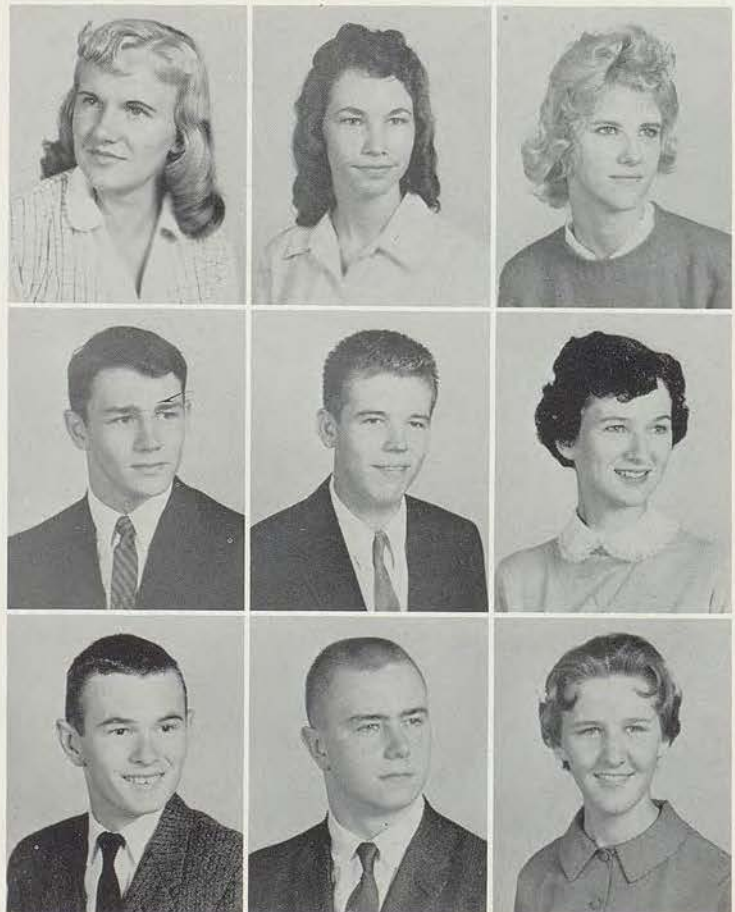

Class of 1960

WHITE, CARL—Track team; freshman football team; boys' chorus; projection staff.

WHITNEY, ROSS

WILLIAMS, LORETTA—Girls' choir; C.O.E.

WILLIAMSON, LARRY—Freshman football, basketball, track; Knightlites; spring play; boys' chorus; Music Festival.

WILLIAMSON, SHARON—Beta; honor roll; A.A.U.W.; vice president, secretary, Jousters; Junior Classical League; Science Club; Pep Club; Chess Club; Red Cross; Knightlites; band; Music Festival; office assistant.

WINDES, MARIBETH—Girls' choir.

WINNINGHAM, ARLEN—B-team football.

WINTER, JEAN—Pep Club; Y-Teens; Red Cross; girls' choir; Music Festival; C.O.E.

WOLF, PAT—Beta; honor roll; Round Table; treasurer, Jousters; president, F.T.A.; Pep Club; Y-Teens; Induction; girls' glee.

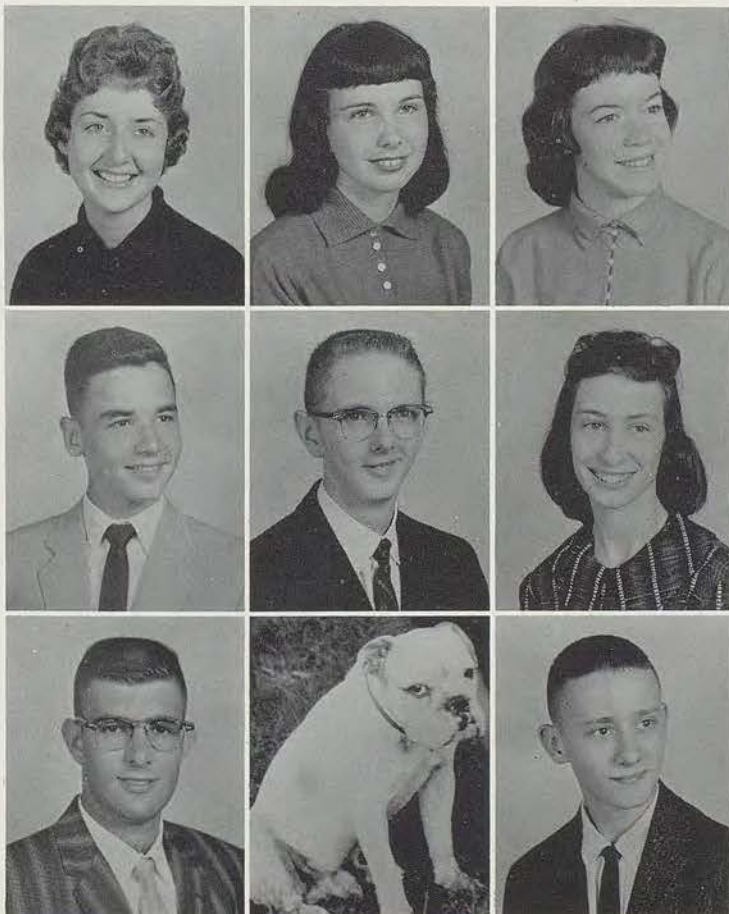
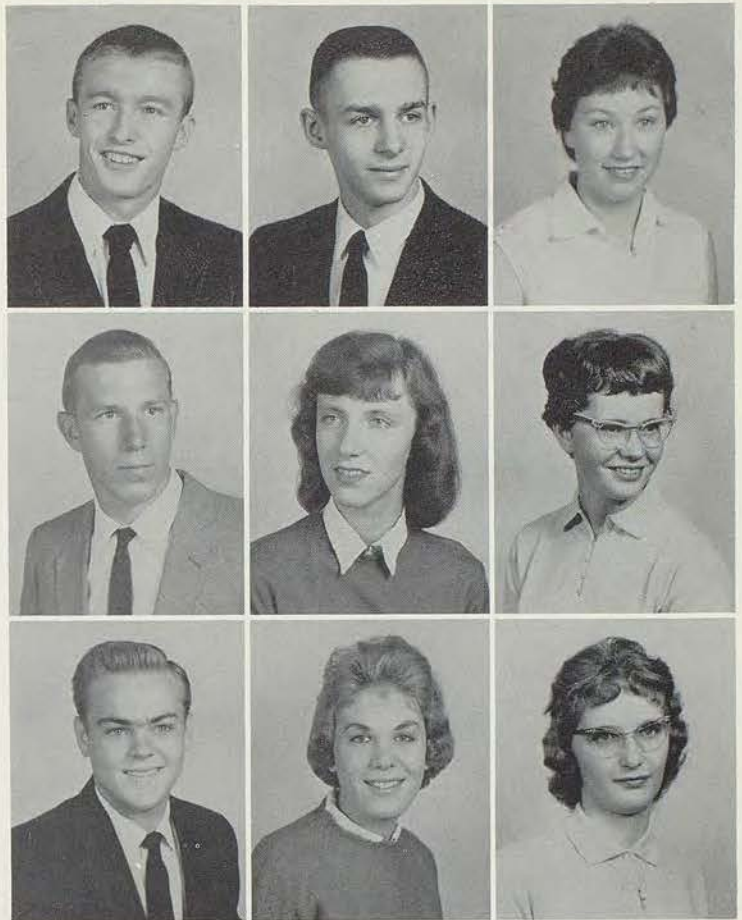

WRIGHT, CAROLYN—Round Table; Pep Club; Red Cross; Knightlites; a cappella choir; Music Festival.

WRIGHT, JACKIE—Honor roll; Les Chevaliers Jousters; Pep Club.

WRIGHT, ROLLENE—Pep Club.

WYNNE, JOHN—Cafeteria assistant.

YEO, GEORGE—R.O.T.C.; Knightlites.

YOUNG, LINDA—Office assistant.

ZOLOTOR, LARRY—Honor roll; Round Table; football, track teams; Dracones; Chess Club; Knightlites.

ZORCH, BENITO—Sgt.-at-arms, Round Table; sgt.-at-arms, Red Cross; sgt.-at-arms, Dracones; Sergeant, R.O.T.C.

ZUMBRUNN, PHIL—Honor roll; N.A.H.S.; treasurer, Dorians; art service homeroom; Knightlites; Induction.

TO ROOM 107



Highest Scholastic
Jo Ann Bulow Roger Adelman

SEE
DR



Most Popular
Nancy Coleman Herb Shuey



Best Looking
John Cannaday Sheree Price



Best Athletes
Doug Madden Mary Kay Carter



Best Musicians
Jack Nead Sharon Griffiths



Best Known Couple
Dean Sparks Patti O'Brien

90 R E AMMS



Contributed Most
Pete Clark Mimi Thomas



Best Dressed
Reg Bowen Sue Sieh



Jolly Good
Mike Millstein Judy DiVilbiss



Best Artists
Hugh Greer Betty Brunn



Best Dancers
Joe Chatman Pat Marriot



Best Actors
Jim Hix Pat Hodge

Juniors

The realization of our dream of Knighthood is upon us. Having learned the value of truth, honor, and freedom in our lives, we are now ready to accept our roles as the leaders of Southeast. We realize that only through work and devotion to duty can we carry through our future responsibilities.



OFFICERS

BILL WARD
Secretary

DAN MARCUM
President

BOB RANKIN
Treasurer

CONNIE GIVENS
Vice-President

MARTHA JACKSON
Publicist

PAM ADAMS
Sergeant-at-Arms

CONNIE HUGGINS
Giftorian

Juniors

Adams, Pam
Aitkens, Dean
Albers, Eddy
Allen, Jody
Allen, Judy
Allen, Norman
Allen, Thomas

Alley, Gary
Ames, Bonnie
Angerman, Gary
Applegate, Rita
Astry, David
Audiss, Claudette
Austin, Jo Dee

Baker, Rita
Balcom, Ronald
Barisas, George
Barkwell, Arleen
Barnard, Donna
Bashor, Bonnie
Bayless, Walter

Benson, Betty
Benton, Ralph
Bergstrom, Cathy
Bessenbacher, Joe
Bickel, Rose
Bivins, Barbara
Black, Dennis

Blevins, Frank
Bleything, Larry
Bodenheimer, Barbara
Bollinger, Chester
Bowman, Tony
Bradford, Bruce
Bradford, Sandra

Bradley, Linda
Brady, Susan
Brandt, E.
Brawner, Susan
Brown, Fred
Brown, Mateef
Brüning, Gordon

Burns, Sharon
Burns, Sue
Burton, Gary
Butler, Connie
Caldwell, James
Call, Erma
Campbell, Clara

Carboneau, Judy
Carlisle, David
Carol, Robert
Carpenter, Patty
Canaday, Julie
Charles, Tom
Chestnut, Betty

Chinn, Linda
Chowins, Dick
Cleary, Jim
Coffman, Jerry
Cole, Marilyn
Coleman, Jim
Coleman, Tom

Conner, Velvevrene
Cook, Carole
Cook, Sharon
Coombe, Carol
Courson, Ken
Crank, Jim
Crayton, Mike

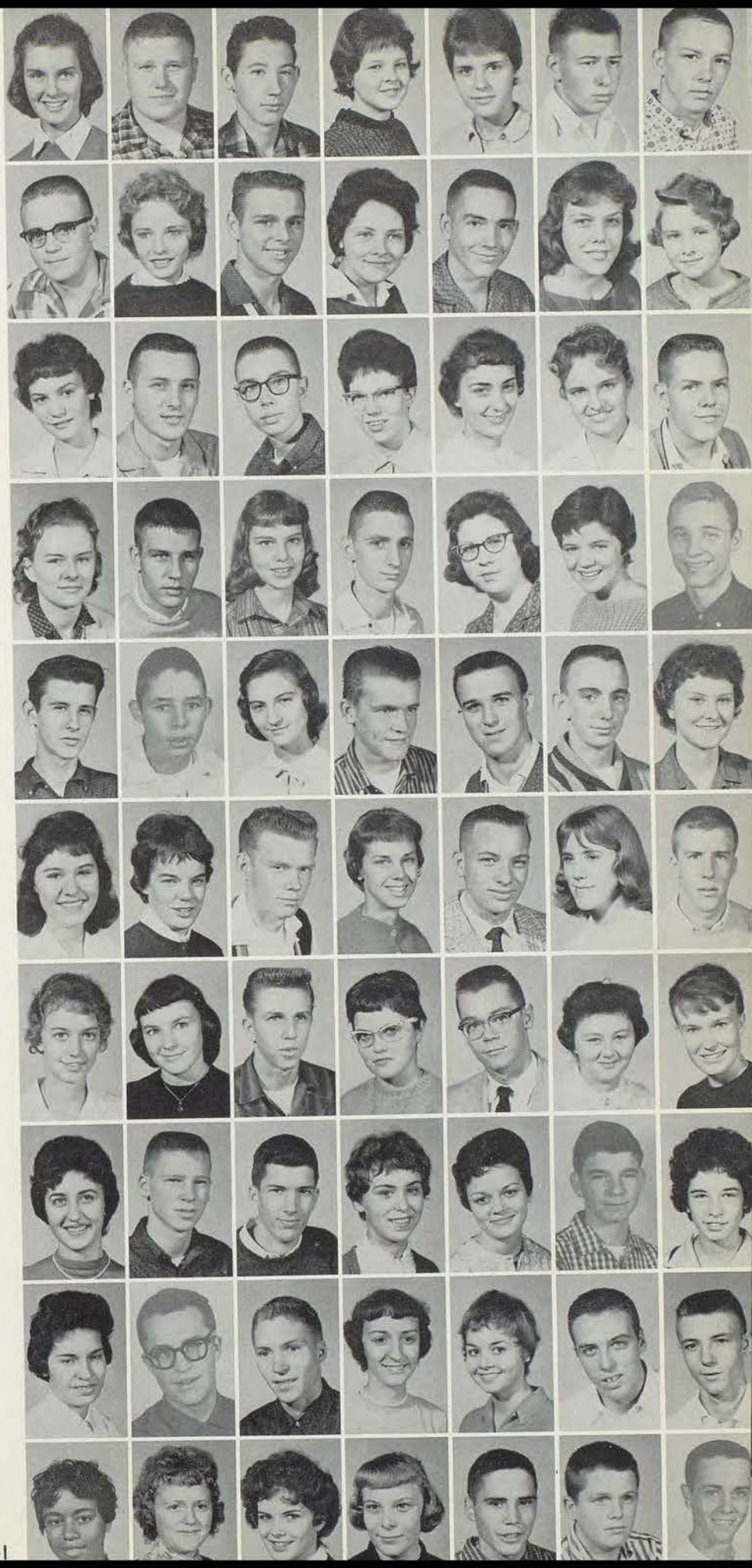

Juniors

Juniors Study

Cronemeyer, Fran
Crow, Larry
Crumpley, Linda
Culbertson, Jackie

Cull, Vernon
Cummings, Webb
Danner, Linda
Danner, Rita

Davenport, Clayton
Davenport, Patty
Davidson, Carolyn
Davis, Ronnie

DeBusman, Linda
DeRubertis, Mike
DeWolf, Judie
Dickey, Jeanne
Dresselhaus, John
Dubiner, Dannalee
Dudney, Sherry

Dunn, Judy
Dunning, Bill
Emery, Linda
Emery, Terry
Engle, Carol
Ferguson, David
Fincher, Bill

Fine, Larry
Fischer, Tom
Fish, Patty
Fisher, Jim
Fox, Mary
Franklin, Cary
Frazier, Don

Frisbie, Pat
Frye, Steve
Fuqua, Bonnie
Garrett, Bill
Gensler, Donna
George, Jeannie
Gibbs, Joan

Gibson, Annell
Gibson, Richard
Gilliland, Glaphre
Givens, Connie
Good, John
Goodhue, Martha
Goodman, Tom

Goodrich, Bruce
Goodrich, Valillian
Goodwillie, Barbara
Goss, Evelyn
Gott, Bob
Green, J.
Greenfield, Dorothy

Grier, Penni
Grundinger, Larry
Grueninger, Barbara
Grubb, Sara
Gum, Walter
Gundy, Carolyn
Haley, JoAnn



Juniors

Hall, Sandi
 Hamilton, Larry
 Hamilton, Sharon
 Hammon, Charlene
 Hargis, Tom
 Harned, Rose
 Harper, Barbara

Harper, Jean
 Harrison, Dee Ann
 Hart, Curtis
 Healzer, Rae Ann
 Heinz, Lucinda
 Henderson, Jo Ann
 Henrickson, Susan

Henry, Barbara
 Herndon, Francis
 Hey, Margaret
 Heyer, Mike
 Hibbard, Mike
 Hill, Cheryl
 Hobbs, Elizabeth

Hodges, David
 Hoff, John
 Hollis, Janet
 Holm, Bill
 Hood, Tom
 Howard, Dave
 Horton, Bonnie

Huggins, Connie
 Humphrey, Wilma
 Hunt, Susan
 Inbody, Susan
 Jackson, Emery
 Jackson, Linda
 Jackson, Martha

James, Kay
 Jansson, Bill
 Jefferies, Jack
 Johnson, Alice
 Johnson, Barbara
 Johnson, Mary Ann
 Johnson, Mary K.

Johnson, Robert
 Keith, Barbara
 Kelso, Carol
 Kennison, Larry
 Kilgore, Frankie
 King, David
 Knight, Bill

Kopp, Earl
 Krebs, Paul
 Kreisel, Ervin
 Krey, Joan

Lackey, Bill
 Lamb, Kay
 LaMountain, Richard
 Ledford, Carolyn

Lentz, Jay
 Lett, Kay
 Levin, Larry
 Lilly, Ronnie



Cutest Team Yet

Juniors

Royal Walk

Linebaugh, Gay
Litovitch, Gwen
Logsdon, Patty
Lorimer, Cathy

Lynas, William
Lynn, James
Lynn, Martha
Maine, Barbara

Mankin, Clarence
Manning, Abe
Manord, John
Marcum, Daniel

Martin, Bill
Martin, Clair
Martin, Mark
Mazan, Leonard
McClendon, Jim
McGowan, Aileen
McGowan, Gary

McLaughlin, Cathy
McLaughlin, Diane
McNay, Jackie
Means, Willa
Meek, Jo Ann
Melton, Larry
Middleton, Tom

Milberger, Jerry
Miller, Bruce
Miller, John
Miller, Norma
Moore, Nancy
Morgan, Stephen
Morrison, Marie

Morrow, David
Mullin, Jim
Myers, Tom
Nagel, Denny
Nelson, John
Nelson, Judith
Nelson, Judy

Nester, Ruby
Newman, Glen
Nichols, Sherry
Nolan, Sharon
Norbury, Terry
Owsley, Sharon
Owens, Linda

Palmentere, Jo Anne
Park, Bill
Parker, David
Parsons, Linda
Pattison, Ken
Pedego, Linda
Perkins, Jim

Peters, Harold
Peterson, Marie
Pettit, Jim
Peyton, Roger
Phillips, Pam
Pierce, Mary
Pierce, Sandra



Juniors

Ping, Gary
 Prime, Jewell
 Pruetting, Joyce
 Quick, Trudy
 Rankin, Betty
 Rankin, Bob
 Rainsburg, Joyce

Raschke, Bill
 Rasperger, Cheryl
 Reid, Ruth
 Reuter, Louis
 Rexroad, Dennis
 Reynolds, Nancy
 Reza, Robert

Rhoads, Phil
 Rickerson, Mary
 Rickert, Joyce
 Roberts, Ronnie
 Rogers, Willis
 Rothschild, Sharon
 Rowson, Steve

Ruth, Edward
 Schliebs, Vic
 Schmohl, Susie
 Schneible, Judy
 Schofield, Ronnie
 Scott, Carol
 Seaver, Stephen

Sedlak, Valerie
 Sharp, Richard
 Shemwell, Sue
 Shigemura, Carol
 Sickler, Andrea
 Sifers, Ralph
 Simmons, Sherry

Sims, Julie
 Skates, Tom
 Smetzer, Bob
 Smith, Gene
 Smithson, D.
 Snell, Melvern
 Snitz, Charles

Snyder, Nadja
 Sola, Tony
 Solcheid, Paul
 Somers, Phil
 Sousley, Pat
 Spallitta, J.
 Speiser, Phil

Steffee, Richard
 Steinman, Bill
 Stephens, Joe
 Stevens, Barbara

Stewart, Joyce
 Story, Veoletta
 Strelluf, Cindy
 Strothers, Marilyn

Suderman, Rita
 Sunquist, Valinda
 Sutton, Kenneth
 Swegle, John

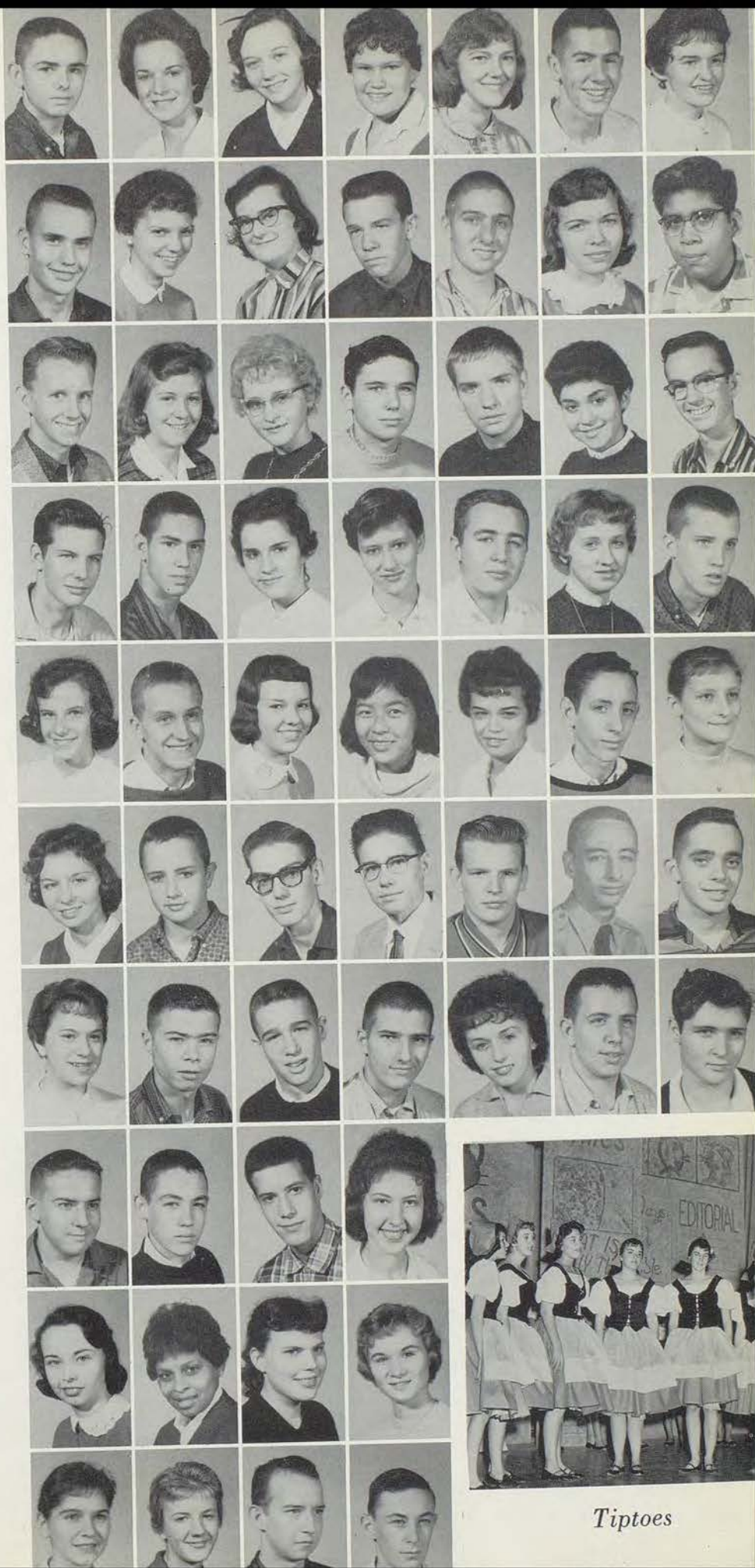

Tiptoes



Juniors

Sleepy Rehearsals

Talbott, Susan
Tausch, Carol
Thomas, Bill
Thomas, James

Thomas, Karen
Thomas, Terry
Thompson, Mary Jo
Toot, Deanna

Trefz, Mary
Trippe, Gary
Underwood, Kay
Van Kirk, April

Van Liew, David
Voelkner, Brigitte
Vogel, Vernon
Vogt, Jim
Von Demfange, Gary
Walbridge, Jean
Walker, Linda

Waltner, John
Ward, Bill
Wark, Susan
Warner, David
Warner, Jerry
Warren, Jack
Watley, Judy

Watterson, Fred
Wernicke, Lorelee
Weeks, Carolyn
Wheeler, Mike
White, Gail
White, Judy
Whitney, David

Wiedenmann, Ed
Williams, Linda
Williams, Terry
Wilson, Carol Ann
Wilson, Linda
Wilson, S.
Wingfield, Martin

Womelduff, J.
Wright, Galen
Wright, Kay
Wyzard, John
Yates, Ivan
Zinser, Bea
Nolan, Edward

Cantrell, W.
Wood, K.

Sophomores

With homework getting longer and activities becoming a stronger part of our lives, we march forward. We are happy to be able to make important contributions to Castle life. In our role as heralds, we have gained new understanding of the Castle code, its history, and traditions.

Acock, Dick
Addington, Megnona
Alderson, Judy
Allen, Don
Ambrose, Roy
Ames, John
Anderson, Barbara



Affolter, Bob
Arnold, Donna
Atkisson, John
Bahl, Eric
Baird, Ray
Baird, Vic
Baker, Jane



Balcom, Charles
Barr, Cheryl
Bates, Zeta
Batye, Sandra
Bell, Ruth
Bellanti, Karen
Bennett, Marie



Bernhardt, Janet
Berry, Phyllis
Bessenbacher, Larry
Betts, Bob
Bilyew, Maxine
Black, Bob
Blaich, Scott



Blaylock, Nat
Blekinsop, Sharon
Bliss, Charles
Blum, Richard
Bock, E.
Bohart, Dave
Bomar, Ronnie



Bonner, Ted
Boone, Connie
Bosserman, Glenda
Boutwell, B.
Bowman, Shirley
Bradford, Linda
Brandt, Margaret



Brady, Pat
Bratcher, Phil
Brenner, A.
Brewer, Larry
Bridge, Donna
Bridges, Sandra
Brown, Bill



Sophomores

Taking a Break

Brown, Kenneth
Brown, Marcia
Brown, Sheron

Bunton, Betty
Burris, Thelma
Burton, Glenna

Butler, Robert
Calvert, Kay
Campbell, Larry

Campbell, Tom
Carroll, Judy
Casper, Caron
Carter, Carl
Chambers, Arnetta
Chestnut, Bonny
Clark, Loren

Clarkson, Jerry
Coates, Louis
Cole, Carol
Coleman, Connie
Colvin, Wilma
Cones, Patty
Conner, Dinah

Conner, Dixie
Cool, Lonnie
Corbin, Lynn
Crandell, Ronnie
Cranshaw, Bill
Crayton, Linda
Cross, Darryl

Cushman, Chris
Davis, Marilyn
Davis, J.
Danner, Gary
Davison, Tom
Dalberg, Janice
Davis, Sorita

Dean, Sheryl
DeFeo, Betty Jo
Deily, David
Deming, Sharon
DeWolf, Pat
Dickey, Joyce
DiGiovanni, Rosalita

Drake, Donald
Dudney, Glenda
Dugas, Scerita
Eaton, Ruth
Echols, John
Eckart, Carol
Edgington, Mary

Ellyson, Ed
Englander, Carole
Engle, Bruce
Erwin, Jane
Etter, Betty
Evans, Jane
Farage, Betty

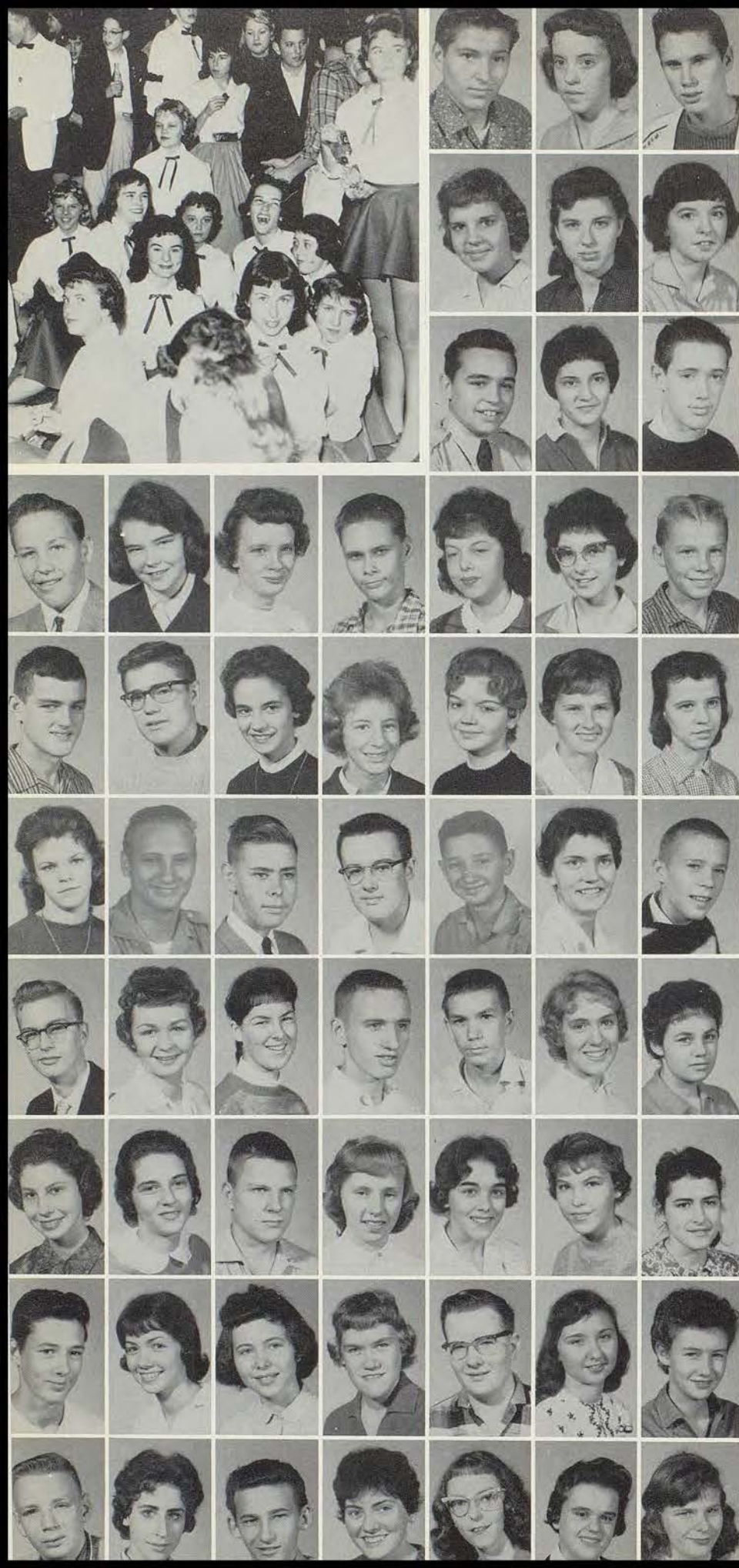

Sophomores

Feltis, Judy
 Ferguson, Sharon
 Fishback, Cheryl
 Fisher, Jim
 Fisher, Linda
 Flanagan, Merlynn
 Flint, Lynn

Frank, Linda
 Franke, Dick
 Franklin, Larry
 Freeman, Richard
 French, Jerry
 Frey, Albert
 Fritz, James

Fry, Sharon
 Funk, Carol Jo
 Gamison, Jim
 Garrett, Stephen
 Gasper, Bob
 Generaux, George
 Gilman, Clark

Gooch, Carolyn
 Gooch, Cheryl
 Goodman, Bob
 Goodman, J.
 Green, David
 Green, James
 Greer, Jerry

Griffin, John
 Grigsby, George
 Gundy, LeRoy
 Guthrie, Jim
 Guy, Aleana
 Hagman, Bob
 Hahler, Kathy

Hall, George
 Hamilton, Dennis
 Hamilton, Rose Marie
 Hammond, Carol
 Hansen, Beverly
 Hanssen, Ray
 Harling, Leslie

Harrison, Deidra
 Hart, Linda
 Haynes, Kathy
 Heady, George
 Hellebuyck, Janet
 Henderson, Joyce
 Henley, Bob

Henman, Nelda
 Hennessy, David
 Herndon, Mike
 Hickerson, Leilani

Hobbs, Bill
 Holden, Priscilla
 Holman, Janice
 Holt, Janet

Holten, Janet
 Horn, Kenneth
 Houchins, Clifford
 Howe, Jean





Sophomores

Precision!

Huff, Bill
Huggins, Ginger
Hulen, John

Hyer, Robert
Jarvis, Judy
Jennings, Glenda

Jeter, David
Jeter, Dianne
Johnson, Harriet

Kantor, Harvey
Karban, Larry
Kennedy, Paula
Kilgore, Bobbie
Knuth, George
Krebs, Arthur
Kreisel, Bill

Kruger, Susan
Kusick, Charles
Lampson, James
Lemmond, Joe
Leonard, Mary
Levy, Bob
Lewis, Joan

Lightner, Judy
Linderman, Barbara
Litovitch, Ted
Logan, Joyce
Logsdon, Dick
Long, Linda
Long, Nancy

Long, Phillip
Lozier, Cheryl
Ludlow, Doug
Luetjen, Carole
Lynn, Helen
Lynn, George
Lyons, Gordon

Marn, Linda
Marsh, Carol
Marston, Brad
Martin, Kaye
Martin, Pat
Martin, Paula
Maxwell, Alice

Mayes, Carol
Maze, Sheryl
McBride, Mary
McCale, Jack
McCannon, Sharon
McCarty, Forrest
McClellan, Jeanne

McDonald, Sandy
McGrew, Lester
Merfen, Pattie
Merrill, Frances
Miller, David
Melton, Millie
Mitchell, Kay

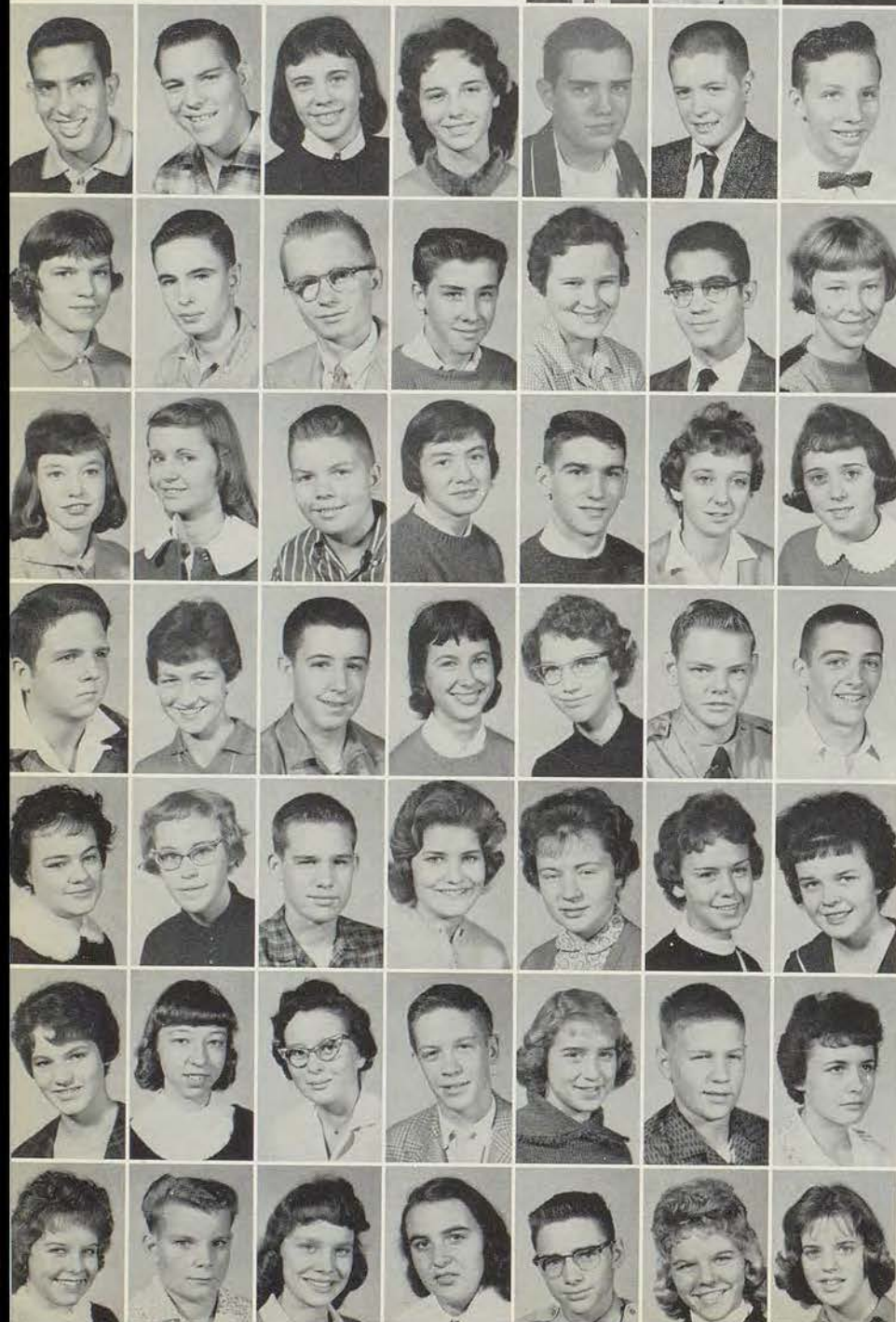

Sophomores

Moore, Carol
 Moore, Norma
 Moretina, Dorothy
 Morgason, Bill
 Muhr, Jerie
 Munzuris, Mike
 Murphy, Ruth

Nenno, Pat
 Norris, Larry
 Norton, Jean
 Offutt, Carl
 Older, Marsha
 Olson, Linda
 Ono, Cherill

Ostrom, Roger
 Pace, Nancy
 Palmer, Barbara
 Partridge, Jody
 Partridge, John
 Patterson, Douglas
 Patterson, John

Paul, Bob
 Pennington, Diane
 Perme, Sue
 Perry, Richard
 Peters, Charles
 Peterson, Carl
 Peterson, Carol

Peterson, Charles
 Pheffer, Paul
 Pickering, George
 Poleson, Bill
 Potts, Bernadene
 Porter, Pamla
 Price, Anna Mae

Purvis, Donna
 Ray, Peggy
 Ready, Pat
 Reasoner, Troy
 Records, Joanne
 Reed, John
 Reid, Chuck

Redmon, Judy
 Reynolds, Robert
 Rhoades, Beverly
 Rhoades, Gary
 Riggs, Ray
 Robertson, Dorothy
 Roberts, Michael

Rock, Shirley
 Rogers, Richard
 Rolland, Donna
 Rollins, Jeanne

Roschke, Karen
 Ross, Pamela
 Rowland, Ruth
 Rusher, Mike

Sanders, Connie
 Saxton, Marilyn
 Schmitt, Sharon
 Schooling, Berna

*Bookcases Made
 in Metal Shop*



Sophomores

Sears, Paul
 Shafer, Marcia
 Shollenberger, John
 Shankland, Steve
 Sheldon, Don
 Shireman, Dianne
 Simpson, Ray

Snider, Cheryl
 Snyder, Winona
 Sortare, Karen
 Southard, Arthur
 Spector, Phyllis
 Spurgeon, Ronnie
 Stanley, Connie

Stehman, Maurice
 Stewart, Bruce
 Stewart, Lee
 Stockton, Bill
 Streeter, Bob
 Strohm, Patty
 Strohn, Betty

Suarez, Joe
 Sumner, Claudia
 Tarpley, Bill
 Tausch, Ernest
 Taylor, Paul
 Taylor, Tom
 Temple, R.

Thomas, Judy
 Thomas, Sandra
 Todd, Anne
 Triplett, Connie
 Trout, Terri
 Tull, Clancy
 Turney, Sharon

Ulrich, Judy
 Vaughn, Sharon
 Vento, Bill
 Vieux, Leanna
 Vinyard, Ellen
 Waas, Eddie
 Walden, Sheila

Walden, William
 Walker, Rick
 Walker, Shirley
 Ward, Carol
 Ward, Gloria
 Warner, Donna
 Warren, Dick

Washington, Preston
 Watters, Sharon
 Watke, Don
 Weiner, Dennis
 Weiss, Ronnie
 Wescoat, Ruth
 West, Marilyn

White, Ralph
 Wilber, Mike
 Williams, Carolyn
 Williams, Dan
 Williamson, Cindy
 Windes, Bill
 Witherow, Nancy

Woodward, Curtis
 Yost, Wayne
 Young, Vicki
 Zick, B.
 Wood, Doug
 Jennings, L.
 Kennedy, Betty
 Pruitt, Eddie

Freshmen

We have come to realize the importance of "increasing in wisdom, stature, and in favor with God and man." New and old friends have helped to make this year an enjoyable one. New acquaintances have been developed through growing participation in Castle activities. Life as a page has been one mixed with hard work and good fun. We look forward to our advanced step as Heralds.

Aaron, Dennis
Atwood, Irene
Acock, Carol
Adams, Jim
Adams, Milton
Adcock, Carol
Adkins, Gary



Affolter, Sharon
Aiken, Donna
Allen, Geraldine
Allsup, Judy
Alminana, Judy
Ambrose, Sandy
Androus, Bob



Arbisi, Dorothy
Arthur, Jerry
Asbury, Larry
Ashburn, Jerry
Atkinson, Jeanne
Atkisson, Gloria
Baker, Cheryl



Baker, Ronnie
Ballard, Robert
Barge, Sharon
Battice, Diana
Beaty, Lorraine
Beeler, Orval
Bell, John



Benson, Ed
Bente, Eleanor
Berry, Judy
Blackford, Jerry
Bleything, Dick
Blomberg, Carol
Bynum, LeRoy



Burry, Sue
Boatman, Donna
Bock, Adele
Bolch, Carl
Bolen, Connie
Boles, Tom
Bollinger, Barbara



Bomar, Roger
Bonner, Betty
Bonne, Ronald
Boschenriechter, Joan
Bowen, Susan
Bowman, Patty
Boyce, Susan



Freshmen

Freshmen Splash

Bradley, Jeanne
Brady, Annice
Brock, Carol
Brady, Jo Anne

Bresina, Jerry
Brockmen, Marilyn
Brown, Barbara
Browne, Beverly

Brownfield, Claudia
Browning, Kendra
Buck, Kandra
Buford, Karen

Burrow, Vonna
Calvert, Sheryl
Campbell, Diane
Carlin, Carolyn
Carothers, Nancy
Carpenter, David
Carroll, Gloria

Childers, David
Clifton, Nancy
Clingan, Judy
Colaw, Jackson
Cole, Stephen
Coleman, Jerry
Collins, Don

Cox, Judy
Crane, David
Crane, Donna
Creel, Diane
Cummings, Stuart
Currier, Don
Dailey, John

Davis, Wayne
DeBusman, David
Dennis, Chris
Dill, John
Dittemore, Janet
Doepke, Terry
Drake, Cholly

Draper, Sharon
Duer, Susan
Dunbar, Bob
Durham, Kenneth
Ellsworth, Bob
Erwin, Jim
Farrell, Raymond

Ferguson, Mike
Flournoy, John
Fortney, Jerry
Fowler, Cheryl
Frazier, Jerry
French, Karen
Fricke, Ronald

Fricke, Mike
Friedson, Vicki
Frye, Jerry
Gammill, Eilleen
Gaines, Rick
Gardner, Judy
Gee, Judy

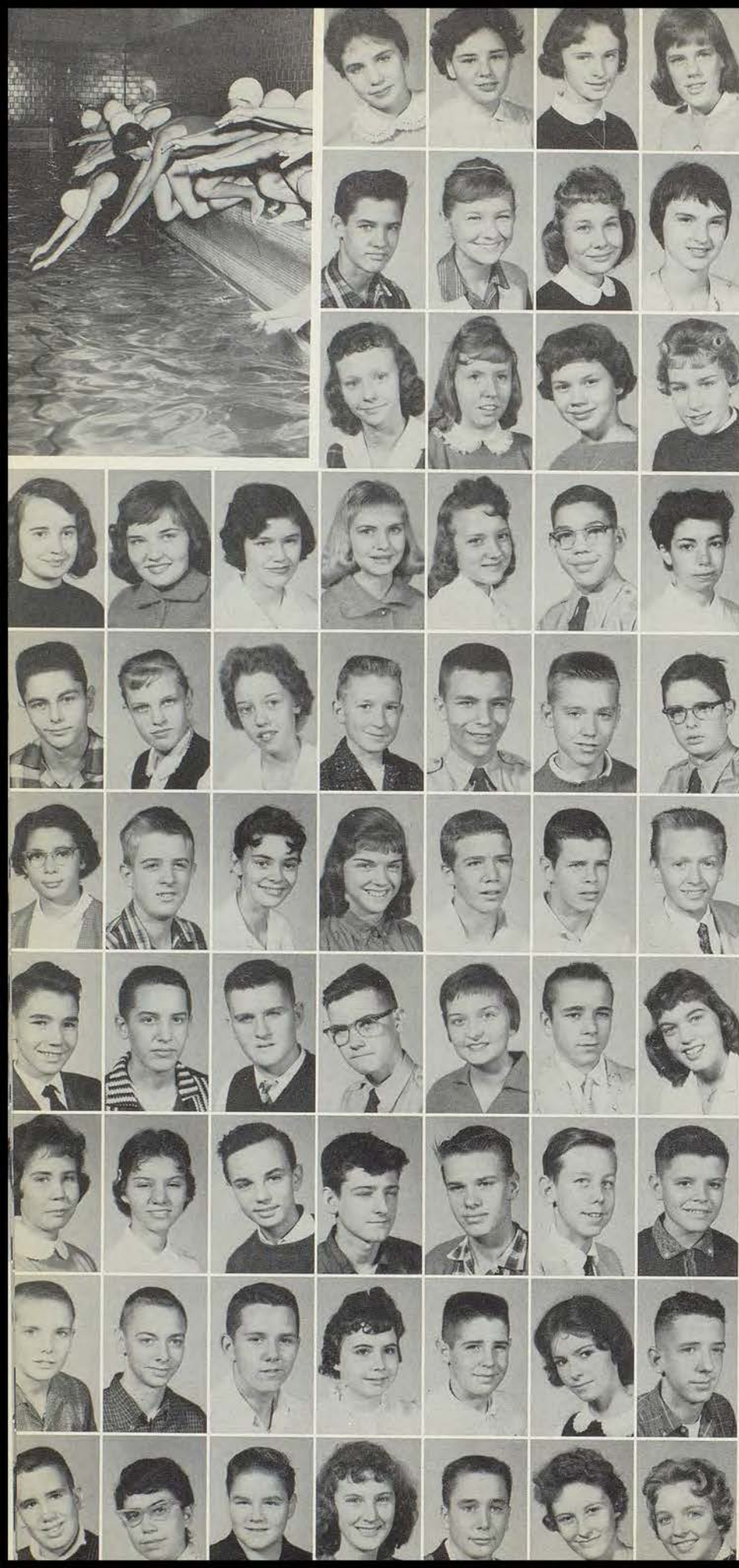

Freshmen

Ghilardi, Elaine
 Gilliland, Marsha
 Glover, Linda
 Goodale, Nancy
 Gorman, Donald
 Graham, Carolyn
 Graner, Linda

Grate, Janet
 Greenfield, Charlene
 Groves, Gay
 Groves, Jonna
 Hagan, Becky
 Hall, Mike
 Hamilton, Gary

Hammond, Judy
 Hardesty, Sarah
 Hardy, Tom
 Harned, Gary
 Hart, Bobbie Jo
 Hayes, Kitty
 Hayes, Robert

Hayes, Sherry
 Hayter, Roseann
 Henshaw, Eddie
 Hensley, Sharon
 Hermann, Roger
 Heustis, Carole
 Hickerson, Martha

Higdon, Ermon
 Hill, Patricia
 Hinderks, Larry
 Holmes, Judy
 Hoops, David
 Horn, Dale
 Hornbuckle, Tom

Horton, Tom
 Hulett, Larry
 Hull, Karen
 Humphrey, Lloyd
 Hunsaker, Donna
 Hurt, Mike
 Isaak, Janice

Jacoby, Marshall
 Jensen, Ross
 Johnson, Ben
 Johnson, Carol
 Jones, Mike
 Jones, Mary Ann
 Jordan, Jerry

Kay, Dick
 Keith, David
 Kennedy, Donald
 Kidwiler, Gloria

Kilgore, Joan
 Kilgore, John
 Kincaid, Kathie
 Klein, Richard

Knight, Bob
 Kohler, Sandy
 Kubis, Kit
 Kuhns, Janie

Snack Time

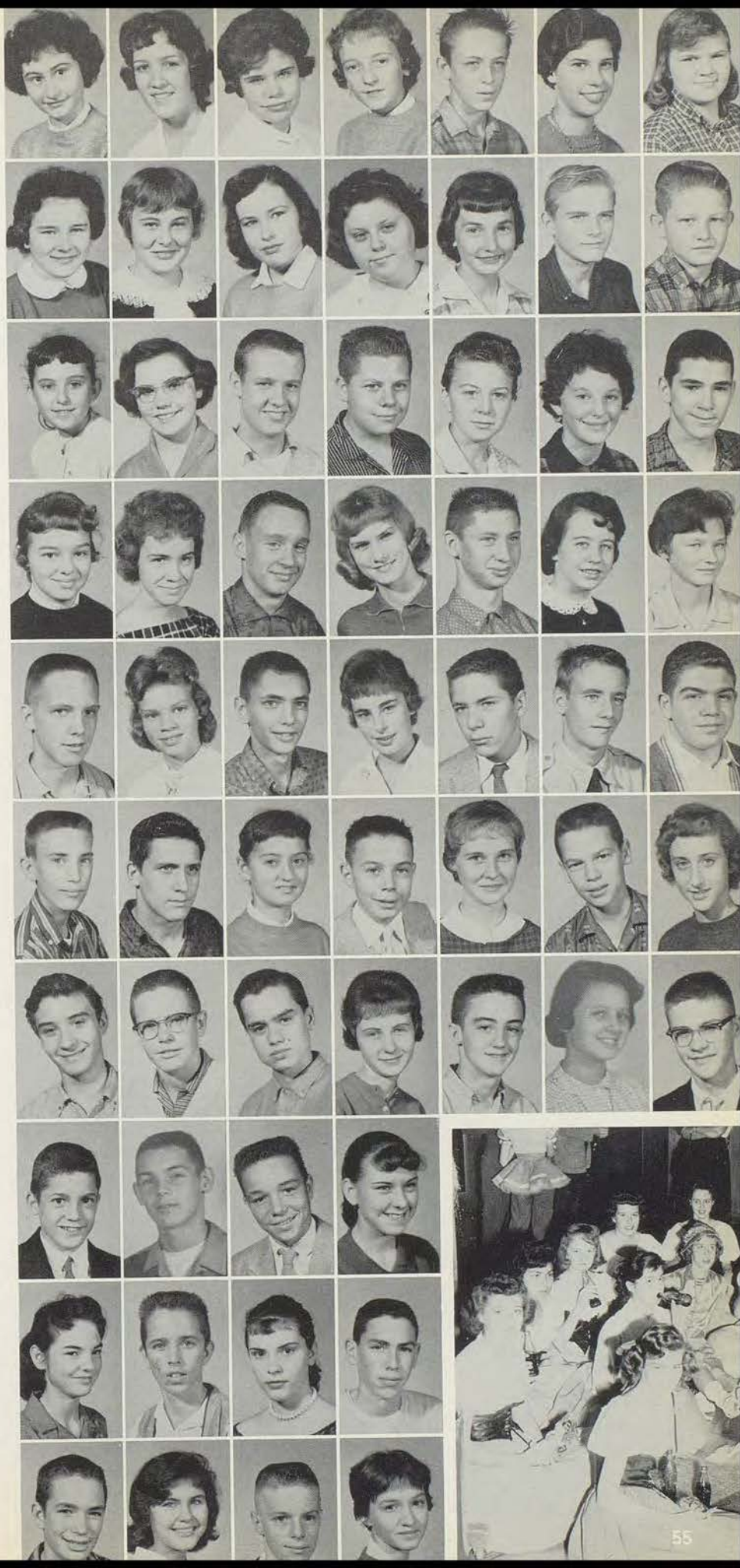

Freshmen

Pages Serve

Landaker, John
Landaker, Patty
Lanning, Gary
Lara, Juan

Larson, Joyce
Laughman, Sharon
Ledford, Phyllis
Leftridge, Gary

Leonard, Claudine
Lewis, Carol
Lewis, Lucille
Lightner, Jim

Lister, Frank
Longwell, Ray
Lorimer, Jack
Lucas, Pat
Lynas, Ben
Mack, Burvlie
Madden, Phyllis

Magana, Celia
Maltby, Judy
Mansell, Sharon
McBride, Margaret
McCarty, Linda
McClendon, Janet
McEve, Larry

McKeehan, Dennis
McKinney, Roy
Menor, Jan
Milne, Jim
Miller, Larry
Miller, Larry
Minshall, Wilbur

Mitchell, Susan
Montgomery, Debbie
Montgomery, Kenneth
Motherspaw, Caleen
Mountain, Bonnie
Mountain, Ronnie
Murdock, Jerry

Murray, Patricia
Neihoff, Phyllis
Nielsen, Helen
Nelson, Kathryn
Newman, Earl
Niday, Richard
Noble, Denise

Nolan, Jim
Noland, Dennis
Norbury, Joe
Oelsner, Ralph
Offutt, Paul
O'Neil, Dennis
Owens, Bob

Owsley, Fletcher
Pace, Bart
Pace, Joe
Painton, Peggy
Parker, Paul
Paul, Gloria
Pearson, Nancy



Freshmen

Phillips, Vic
 Pierce, Barbara
 Pink, John
 Piper, Donna
 Powell, Vicky
 Prater, Bill
 Pratt, Charlene

Price, Linda
 Prowell, Richard
 Pruitt, Nancy
 Pruitt, John
 Pruitt, Toni
 Prunty, Georgia
 Ramsey, Phil

Randolph, Tommy
 Reavis, Joyce
 Reeves, Nancy
 Reisinger, Keith
 Rehfeldt, Roger
 Richter, David
 Ricketts, Barbara

Riley, Jim
 Rimel, Reid
 Rinker, Mike
 Roberts, Marvin
 Robrock, John
 Rogers, Ann
 Roger, David

Romi, Stanley
 Ross, Johnny
 Roxburg, Dwight
 Rumberger, Carol
 Rushan, Cheryl
 Sanders, Mike
 Sanders, Vicki

Schmitt, Frank
 Schmohe, Susan
 Schnakenberg, Sue
 Scott, Dennis
 Seeley, Joe
 Sever, Meredith
 Sharon, Michael

Shireman, Carol
 Shock, Ruth Ann
 Shrouder, Linda
 Sims, Jana
 Sites, Ginger
 Sloan, Bill
 Smith, Colleen

Smith, Carolyn
 Smith, David
 Smith, Donna
 Smith, Norma

Smith, Sandy
 Snyder, Paul
 Solscheid, Joe
 Southard, Helen

Specht, Susan
 Spencer, Hazel
 Steacy, Stephen
 Stevko, Barbara



Poop-oop-ee-doo!

Freshmen

Merry Music

Stewart, Dorothy
Stewart, Eddie
Stockdale, Mary
Stomp, Robert

Strohmeier, John
Strack, Leigh
Stuart, Sue
Stubblefield, Debbie

Sudduth, Norma
Swenson, David
Tanner, Jo Anne
Tarpenning, Linda

Totten, Jim
Tausch, Harold
Taylor, Duane
Thompson, Dennis
Trapp, Mary
Triplett, Joyce
Trout, Nancy

Tuley, Becky
Turney, Kanen
Ward, Mike
Ware, Bill
Warren, Bill
Watley, Ken
Weast, Tom

White, Linda
Williams, Joyce
Williamson, Judy
Wilson, Judy
Wilson, Naomi
Wray, Art
Woste, David

Woodcock, Jeanine
Wood, Franklin
Wolfe, Nancy
Winter, Jan
Winfrey, John
Windes, James
Wilson, Marcia

Young, Barbara
Young, Karen
Zimmerman, John
Vanderpool, Brenda
Vinson, Mike

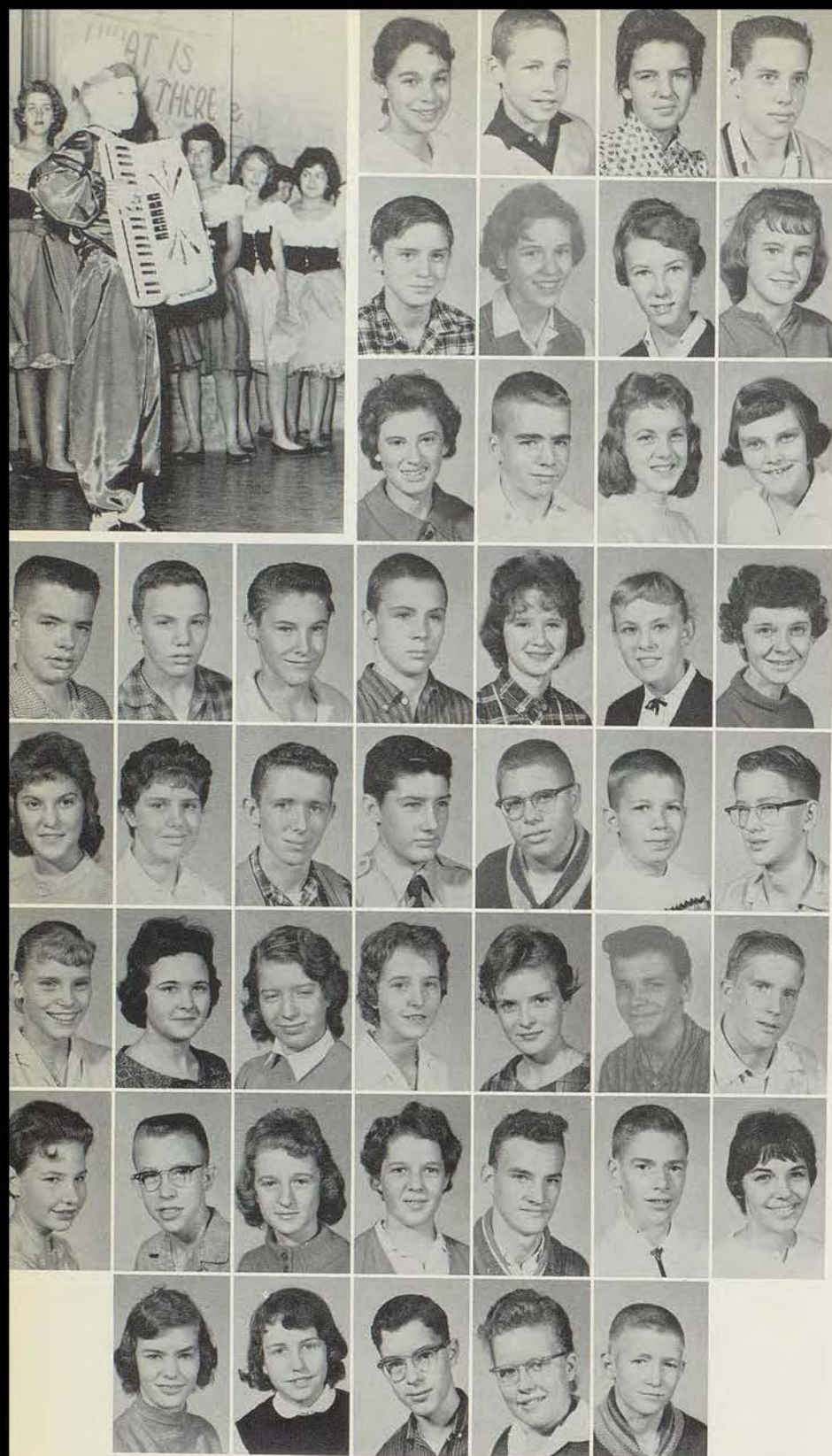

Eighth Grade

We have completed one year of our role here at the Castle. Striving to live by the code of truth, honor, and chivalry, we have participated in the various extracurricular activities offered to us. With the dream of Knighthood as our goal, we shall continue to put our time and talents into everything we undertake during our remaining years of Castle life.

Abell, Patricia
Abshire, Ressie
Acock, Ronald
Allen, Larry
Ames, Ronald
Anthony, Larry
Armstrong, Sharon



Arrasmith, Gloria Anne
Atencio, Stella
Austin, Madrene
Ayers, Judy
Baird, Sandra
Baker, Charles
Baker, John



Baker, Kathryn
Ballard, Truman
Barnard, Donnita
Bath, Cheney
Beck, Julie
Beets, Gary
Becker, Carolyn



Bente, Dorothy
Belts, George
Bennett, Earle
Bertram, Delores
Beyer, Sandra
Birdsong, Daniel
Blackwood, Nancy



Bodenheimer, Beverly
Bollinger, Sharon
Bonichsen, Bob
Bopp, Ann
Braunstetter, Marie
Brenner, August
Bresina, Dorothy



Brock, Judy
Brown, Connie Sue
Brown, Constance
Brown, Donald
Bruce, Pat
Burns, William
Bush, Nancy



Cain, Joseph
Call, Richard
Cale, Bud
Campbell, Cheryl
Carleton, Max
Carmello, Ruth
Carpenter, Edna



Eighth Graders

Crowning of Knight, Doug Madden

Carter, Linda
Chapman, Jackie
Charde, Barbara

Clark, Mike
Cleary, Anne
Cleaver, Rolla

Clem, Linda
Coe, Nancy
Coffey, Judy

Coffey, Susan
Cole, Martha
Collins, Robert
Collins, Wesley
Comer, Mary Kay
Comstock, Dennis
Cook, Jeanne

Cook, Ronnie
Creek, Alan
Culbertson, Bonnie
Cull, Robert
Culp, Donald
Cummings, Jerry
Cummons, Gloria

Dally, Terry Lee
Damico, Barbara
Davenport, Jim
Davis, Mary
Davis, Mike
Davis, S.
Davison, M.

Dawson, Duane
DeFeo, Frank
DeRubertis, Pat
Dillard, Henry
Dills, Betty
Dobrinski, Linda
Downey, Peter

Duncan, Martha
Dunlap, Michael
Dunn Gebe
Dunn, Tom
DuPont, Diana
Earp, Cynthia
Eason, Mary

Edging, Nancy
Edwards, James
Ehinger, Robert
Eklund, David
Ellis, Shirley
Ellsworth, Sharon
Enslin, George

Eshelman, Nancy
Etter, William
Fallen, Jerry
Fannin, Michael
Faulkner, William
Fields, Lonny
Fischer, G.



Eighth Graders

Fishback, Mark
Fletcher, Marcia
Floyd, Lee
Frazee, Dennis
Frazier, Robert
Freeland, Ross
Fry, Steven

Gain, Sherry
Gammill, Gary
Gaspar, Steve
Gastineau, Clyde
George, Jon
Geppert, Theodore
Gibson, Thomas

Gieri, Mary
Girolami, Paula
Giunta, Anthony
Glaser, Sharon
Glasgow, Leonard
Golitko, Jeanette
Gray, Judith

Green, Joseph
Greenberg, Robert
Greenlee, Virginia
Greer, Susan
Griffin, Judith
Grimes, Jane
Grubaugh, Georgia

Haines, J.
Hall, Nancy
Ham, Gary
Ham, Howard
Hampton, Cheryl
Hargis, David
Harlan, Mike

Harms, Terry
Harper, Leonard
Harnett, Bruce
Harrold, Randy
Hayes, Judy
Heckadon, Larry
Henderson, Sharon

Hendrix, Susan
Herbert, Stanley
Hibbard, Susan
Higdon, Carol
Hilsdon, Sharon
Hocker, Steven
Hodge, James

Hogue, Stephen
Hollensbe, Marilyn
Holman, Edwin

Holmes, Sherrill
Holt, Dale
Holt, Jane

Holt, Ann
Hon, Francine
Hood, Mike



Eighth Graders

Apprentice Pages Receiving

Instructions

Horn, Sharon
Houchins, Patty
Howell, Jerry M.

Huebner, Lee
Hughes, Robert
Hughes, John

Hunsaker, Wallace
Hunt, Wendell
Hylander, Harry

Ihrig, David
Jackson, Carol
Jacobs, Claudia
Jacobs, Dennis
Jennings, John
Jester, Ralph
Johnson, Barbara

Johnson, Jim
Johnson, Joe
Johnston, Rebecca
Johnston, Vicki
Jones, Donna
Jones, Terry
Justice, Mary Kay

Karn, Ronald
Keaton, T.
Keeler, James
Kelley, Michael
Kennedy, Sandra
Kettler, Georgiana
King, Richard

King, Suzanne
Kingston, John
Kilgore, Sharon
Kircher, Caroline
Kube, Margo
Lackey, Sondra
Laffoon, Jim

LaMont, Sharon
Langley, Ajene
Lara, Jimmie
Lecure, Richard
LeDuc, John
Levin, Gary
Lewis, Larry

Lindsey, John
Loney, Cheryl
Longdon, Darrell
Lowe, Barbara
Luckritz, Harold
Lyons, Bill
MacLachlan, Dale

Maher, Marilyn
Majors, David
Mann, George
Mansell, Carol
Martin, Carolyn
Martin, Sandra
Massey, Sharon



Eighth Graders

Mazan, Kaye
 McAlister, John
 McBratney, Richard
 McClellan, Thomas
 McCluney, Greg
 Meredith, James
 Meredith, Robert

Merrifield, Judith
 Milberger, Betty
 Milberger, Louis
 Miller, Charles
 Miller, Edward
 Miller, Frank
 Miller, Randy

Miller, Robert
 Mills, Victoria
 Minshall, LaDonna
 Minamiji, Hosmer
 Moore, Alvin
 Moore, Donna
 Moore, Douglas

Morgan, Janice
 Morris, Bill
 Mosley, Ralph
 Murphy, Clifford
 Myres, Margaret
 Nash, Frances
 Nelson, Bill

Nelson, Edward
 Nelson, Suzy
 Nesbitt, Larry
 Newman, John
 Newport, Joyce
 Nichols, Betty
 Nicholson, Dorian

Noel, Wesley
 Norman, Richard
 Norton, Donald
 Olds, Ralph
 Olsen, Sydney
 Organ, Danny
 Owens, Connie

Painter, Wayne
 Parker, Steven
 Parker, Thomas
 Parnell, Susan
 Payne, Bettie
 Pearce, Ruth Anne
 Pearl, Darlene

Pearl, Larry
 Penning, Michael
 Pennington, Michael

Perkins, Larry
 Perrin, Frances
 Peters, David

Peters, Don
 Peterson, Louis
 Pettit, Donald



Eighth Graders

Castle Scene

Phillips, Donald
Phillips, Martha
Phillips, Ronald

Pickering, Craig
Pierce, Edward
Pittman, Gary

Postma, Lynne
Powell, Edward
Prater, Robert

Price, J.
Prime, Steven
Ranck, Paul
Redd, Jerry
Redd, Joe
Reed, Terry
Reynolds, Hal

Rhoads, Roger
Rice, Gloria
Rice, Larry
Richards, Clinton
Richardson, Karen
Rickert, Bill
Ricketts, Steven

Riddle, Allen
Robbins, Ronald
Roberts, Barbara
Robinson, Nancy
Robinson, Ray
Rogers, Lana
Rohrbach, Judy

Ross, Margaret
Rusher, Zella
Sanders, Patty
Sanders, Richard
Schanzer, Jerry
Schmidt, Anita
Schooling, Ruth Ann

Schneider, Carl
Scott, Dane
Scott, James
Scott, Peggy
Scott, Sheryl
Sears, John
Shanholtser, Terry

Shafer, Merle
Sher, Barry
Shollenberger, Richard
Shop, Barbara
Shores, Ronald
Sigler, Michael
Silvius, Terry

Simmons, Shirley
Smith, Connie
Smith, Geraldine
Smith, Larry
Smith, Sharon
Smith, Sherry
Snyder, Joe



Eighth Graders

Sortore, Laura
 Spallitta, Josephine
 Spector, Leslye Ann
 Spencer, Mike
 Stanhope, Larry
 Stewart, Bartaline Sue
 Stephens, Rena

Storey, Lynne
 Strevel, Gary
 Strohm, Karen
 Stuart, Claire
 Sudduth, Janice
 Swenson, Priscilla
 Taylor, Gloria

Thomas, Margie
 Thomas, Sally Ann
 Thornton, Leslie Maren
 Trippe, Robert
 Truitt, Helen Kathy
 Turner, Arthur Ray
 Turner, Dale

Twining, James
 Vance, Diana
 Watts, Penny
 Wade, Terry
 Walden, Jerry
 Walker, David
 Wallace, Glen

Warner, Duane
 Washington, Russell
 Wayne, L.
 Weaver, Richard
 Whann, Pat
 Wilber, Steve
 Willhite, Bob

Williams, Terry
 Wilson, Irene
 Wingfield, Diane
 Winn, Willa
 Winslow, Larry
 Wise, David
 Wissel, Fred

Wolfe, Robert
 Wright, Bob
 Wright, Panetta
 Wright, Patricia
 Yadrick, John
 Yoe, Sandra
 Youngren, Diane



The Drama Begins





Rea

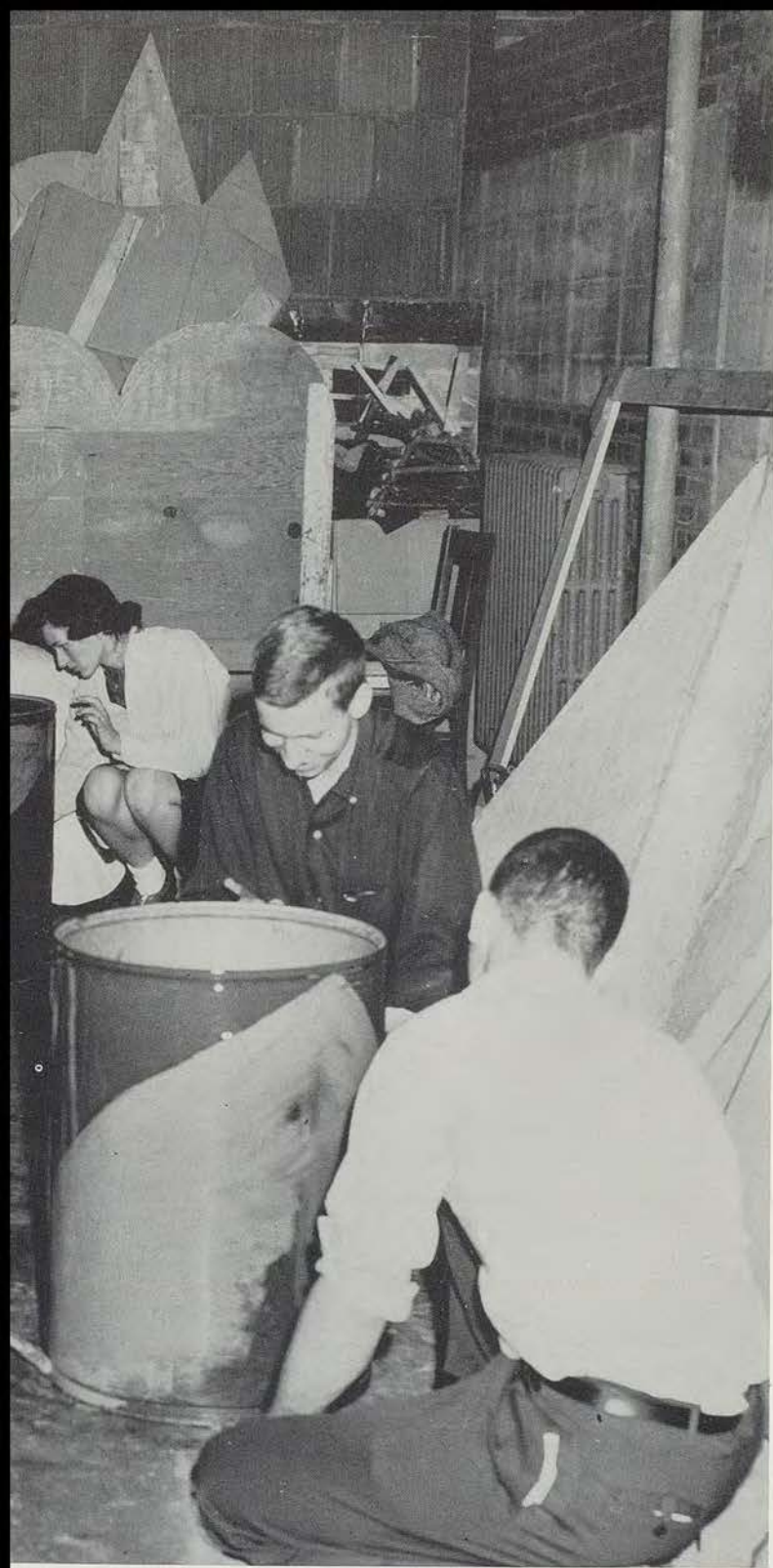

ms





First Row: Mr. Langford, Sharon Hilsdon, James Edwards, Judy Roberts, Nancy Coleman, Patti O'Brien, Carol Jo Funk, Nancy Tucker, Sharon Redd, Rusty Duncan, Paula Martin, Cherill Ono, Dannalee Dubiner, Joyce Grimes, Charlene Hammon, Sandy Kohler, Diane Creel.
Second Row: Colleen Roberts, Carol Tausch, Terri Trout, Jackie Chapman, Mona Jacobsson, Sheree Price, Sharon Draper, Mimi Thomas, Karen Craig, Betty Nichols, Karen Roschke, Pat Ready, Joe Redd, Linda Price.
Third Row: Virginia Greenlee, Mark Fishback, Richard Weaver, Richard Blum, Jim Hix, Martha Phillips, Carol Scott, Sue Sieh, Susan Hunt, Judy DiVilbiss, Mark Martin, Paul Warren, Dick Bleything, Tom Boles, Bobbie Jo Hart.
Fourth Row: Linda Carter, Carol Davidson, Dean Sparks, Pete Clark, Jerry Fortney, Walter Gum, Harold Neptune, Sharon Kaelson, Bob A. Benson, Bob C. Benson, Ray Hanssen, Len Mazan, Ralph Sifer, Bill Roschke, Susie Hanna, Bob Wright.

Round Table Inspires Democracy

Our Round Table, representing Southeast's Knights and Ladies, promotes activities of interest to the student body.

Sponsored by Mr. Langford, this group advances the ideals of democracy by giving each representative an equal vote, as did King Arthur's Round

Table centuries ago.

The formal installation of the officers of our Round Table is performed at the beginning of each semester. The purpose of this installation ceremony, inaugurated in 1958, is to inspire each officer and representative to assume his responsibilities of office.

INSTALLATION



OFFICERS

FIRST SEMESTER

Pete Clark	<i>President</i>	Herb Shuey
Dean Sparks	<i>Vice-President</i>	Bill Braun
Mimi Thomas	<i>Recording Secretary</i>	Judy DiVilbiss
Judy Roberts	<i>Corresponding Secretary</i>	Mimi Thomas
Harold Neptune	<i>Treasurer</i>	Pete Clark
Jim Hix	<i>Sergeant-at-Arms</i>	Dean Sparks
Sue Sieh	<i>Historian</i>	Patti O'Brien
Nancy Coleman	<i>Publicist</i>	Harold Neptune
Judy DiVilbiss	<i>Chaplain</i>	Jim Hix

SECOND SEMESTER

OFFICERS
FIRST SEMESTER

Carolyn Hosack *President*
 Gloria Jean Ison *Vice-President*
 April VanKirk *Secretary*
 Chris Nielsen *Treasurer*

SECOND SEMESTER

Sharon Barge *President*
 Mary Benson *Vice-President*
 Vicki Young *Secretary*
 Harvey Kantor *Treasurer*



JUNIOR LEADERS

Red Cross Finds Satisfaction in Giving

The Junior Red Cross continues to serve throughout each year. The members realize that the saying, "It is more blessed to give than to receive," is a good principle to follow. A representative from each home room comprises this organization. Every De-

cember each home room fills a Christmas stocking with gifts. These stockings help to brighten Christmas for veterans who spend their holidays in hospitals. The Junior Red Cross also extends its services to other worthwhile projects during the year.

First Row: Susan Coffee, Connie Bolen, April Van Kirk, Dinal Conner, Mary Trefz, Leroy Bynum, Carolyn Martin.
Second Row: Susan Greer, Terry Jones, Sarah Hardesty, Nancy Hall, Judy Brock, Irene Wilson, Don Fitzhugh, Janice Sudeth.
Third Row: Miss Riggs, Linda Schrauder, Susan Schmohl, Harvey Kantor, Vicki Young, Donna Purvis, Mary Meek, Keith Reisinger, Carolyn Hosack.
Fourth Row: Annell Gibson, Joe Anne Henderson, Marise Steele, John Speigel, Jean Ison, Mary Benson, Betty Rankin, Julie Sims.





Front Row: Louise Inbody, Sharon Williamson, Mr. Smith, Jean Poe, Terry Knight.
Second Row: Phyllis Jones, Kathy Kubis, Bob Jergens, Julie Boone, Jim Stuart, Carol Bliss, Donna Leslie, Nancy Allen, Carol Crank.
Third Row: Ann Merrill, Dan Hamblin, Evelyn Abell, Sharon Griffiths, Doris Pixley, Tom Hahler, Pat Wolf, Susie Hanna.
Fourth Row: Dean Sparks, Jean Ison, Phil Eberhart, Richard Dematteis, Doug Madden, Melissa Maxwell, Betty Hammond, Linda Kramer.

Betas Lead

The honor of membership in the National Beta Club is bestowed upon those juniors and seniors of Southeast who have maintained a grade index of 3.0, and who have demonstrated good character and leadership ability.

The members execute their motto, "Let us lead by serving others," by cooperating with the school and the Southeast community in various improvement plans.

BETA INITIATION

OFFICERS

FIRST SEMESTER

Roger Adelman	President
Harold Neptune	Vice-President
Mimi Thomas	Recording Secretary
Susie Hanna	Corresponding Secretary
Bob C. Benson	Treasurer
Richard Dematteis	Sergeant-at-Arms
Betty Brunn	Keeper of Archives
Jean Ison	Keeper of Archives
Phyllis Jones	Journalist
Jo Spencer	Tower Representative





Front Row: Lucille Inbody, Louise Majors, Ann Bailey, Roger Adelman, Jane Ludlow, Frances Baker, Linda Majors.
Second Row: Sharon Welch, Judy Stroud, Nancy Johnson, Linda Morris, Pat Hooper, Jo Ann Bulow, Karen Craig, Linda Cooper.
Third Row: Susan Brackney, Betty Brunn, Jean Satchell, Judy DiVilbiss, Phil Stevko, Frank Knight, Jo Spencer, Mimi Thomas.
Fourth Row: Jay Rumberger, Joan Land, Roger McCarty, Harold Neptune, Bob A. Benson, Bob C. Benson, Sharon Kaelson, Karen Parsons.

With Service

Their service projects this year have included painting the school trash baskets and arranging displays in the showcase in the front hall.

The Southeast Chapter of the National Beta Club has been organized since 1939. It is under the sponsorship of Mr. Smith.

INSPIRED MEETING

OFFICERS

SECOND SEMESTER

Harold Neptune	<i>President</i>
Bob Jergens	<i>Vice-President</i>
Sharon Kaelson	<i>Recording Secretary</i>
Terry Knight	<i>Corresponding Secretary</i>
Roger Adelman	<i>Treasurer</i>
Frank Knight	<i>Sergeant-at-Arms</i>
Betty Brunn	<i>Keeper of Archives</i>
Bob A. Benson	<i>Keeper of Archives</i>
Janie Ludlow	<i>Journalist</i>
Dean Sparks	<i>Tower Representative</i>





QUILL AND SCROLL

First Row:

Roger Adelman
Mimi Thomas
Nancy Johnson
Jo Ann Bulow
Phyllis Jones
Nancy Allen
Pete Clark

Second Row:

Jo Spencer
Linda Kramer
Louise Major
Joan Land
Virginia Blunt
Sharon Kaelson
Janie Ludlow



AMERICAN ASSOCIATION OF UNIVERSITY WOMEN

Seated:

Miss Miller, Mr. Harryman

Standing:

Phyllis Jones
Rae Ann Healzer
Connie Boone
Connie Givens
Martha Jackson
Karen Thomas
Jo Ann Bulow
Sharon Williamson
Linda Kramer
Vicki Young



NATIONAL ART HONOR SOCIETY

First Row:

Phil Zumbrunn
Willa Means
Linda Morris
Karen Thomas
Kitty Johnson
Barbara Fowler

Second Row:

Linda Ross
Valinda Sundquist
Carolyn Hosack
Linda Owens
Jeanne Dickey
Dennis Rexroad
Betty Brunn

Third Row:

Connie Huggins
Fran Cronemeyer
Jean Ison
Anita Bertram
Ann Merrill
Henrietta Koester
Marise Steele

OFFICERS
FIRST SEMESTER

Pat Wolf *President*
 Joan Land *Vice-President*
 Pat Hooper *Secretary*
 Jean Norton *Treasurer*

SECOND SEMESTER

Carol Bliss *President*
 Pat Wolf *Vice-President*
 Sharon Owsley *Secretary*
 Carolyn Davidson *Treasurer*



INSTALLATION

FTA Studies Classroom Skills

The Future Teachers of America, sponsored by Miss Johnson and Mr. Carpenter, are given opportunities to explore the teaching profession. Through student panels, speakers, and teachers, the members of the club are consciously helped in understanding

the rich experiences and exciting and humorous adventures in the classroom. By this active participation, the club instructs its members concerning the necessary personal qualifications and the educational requirements for successful teaching.

First Row: Leanna Vieux, Mary Rickerson, Veoletta Story, Sandra Brundage, Jeanine Woodcock, Kitty Johnson, Sheryl Maze.

Second Row: Linda Walker, Louise Major, Caron Casper, Jane Erwin, Gay Groves, Jana Sims, Miss Johnson.

Third Row: Donna Leslie, Carol Bliss, Merlynn Flanagan, Wilma Colvin, Aleana Guy, Pat Hooper, Linda Cooper.

Fourth Row: Mr. Carpenter, Pat Wolf, Sue Burry, Jan Menor, Joan Land, Carol Davidson, Carol Lee Coombe, Sharon Owsley.





First Row: Ann Carpenter, Cheryl Loney, Frances Nash, Ann Holt, Gloria Paul, Karen Hull, Joyce Reavis, Karen Buford, Donna Piper, Phyllis Madden, Diane Creel, Kitty Hayes, Sharon Henderson, Marty Cole, Claudia Jacobs, Carol Higdon, Helen Nielsen, Susan Coffey.
Second Row: Mrs. Turnbow, Nancy Hall, Nancy Blackwood, Janet McClendon, Joan Boschenriehter, Sydney Olson, Carolyn Carlin, Geraldine Allen, Pat Hill, Barbara Brown, Judy Cox, Linda Price, La Donna Minshall, Sherryl Scott, Vicki Sanders, Sandy Kohler, Miss Maze.
Third Row: Celia Magana, Leigh Strack, Joyce Triplett, Susan Boyce, Jeanne Bradley, Denise Noble, Judy Brock, Barbara Lowe, J. B. Alminana, Carol Adcock, Jana Sims, Judy Maltby, Carol Johnson, Nancy Wolfe, Anita Schmidt.
Fourth Row: Beth Dills, Sherrill Holmes, Rena Stephens, Jeanette Golitko, Sue Greer, Sandy Ambrose, Nancy Reeves, Becky Tuley, Karen French, Janice Isaak, Claudia Brownfield, Janet Dittmore, Barbara Johnson, Barty Stewart, Diane Wingfield, Margie Thomas.
Fifth Row: Peggy Scott, Anne Cleary, Kathy Buck, Cheryl Rushen, Sharon Mansell, Suzy Nelson, Carol Rumberger, Pat Murray, Phyllis Ledford, Lucille Lewis, Carol Lewis, Debbie Montgomery, Martha Phillips, Jan Winter, Sharon Draper.

Y-Teens Promote Human Relations

Y-Teens is a world-wide fellowship of girls of every race, creed, and color. The three-fold goal of this organization is to grow as a person, to grow

in friendship with all people, and to grow in the knowledge and love of God. Sponsored by Miss

OFFICERS

FRESHMAN OFFICERS

Donna Piper *President*
 Diane Creel *Vice-President*
 Karen Buford *Secretary*
 Phyllis Madden *Treasurer*

EIGHTH GRADE OFFICERS

Jeanette Golitko *President*
 Sandra Beyer *Vice-President*
 Beth Dills *Secretary*
 Claudia Jacobs *Treasurer*
 Diane Wingfield *Sergeant-at-Arms*





First Row: Jane Evans, Donna Roland, Bonnie Horton, Charlene Hammon, Cheryl Lozier, Judy White, Suzan Rogers, Sharon Deming, Mary McBride, Sharon Turney, Joyce Dickey, Peggy Ray, Connie Stanley, Aileen McGowan, Carole Leutjen, Marilyn Cole, Linda Coffey, Patti Sousley, Joan Lewis.
Second Row: Dorothy Moretina, Karen Bellanti, Janice Sherwood, Barbara Fowler, Anne Easterday, Priscilla Holden, Barbara Bivins, Karen Roschke, Joyce Henderson, Cathy Bergstrom, Zeta Bates, Rita Suderman, Jean Ann Foster, Sheryl Maze, Patti O'Brien, Jean Poe, Doris Palmer, Gloria Ward, Carol Crank.
Third Row: Mary Rickerson, Rose Marie Hamilton, Berna Jean Schooling, Wilma Colvin, Carolyn Gooch, Linda Frank, Carole Englander, Charlene Douglas, Sandra Thomas, Betty Fincher, Judy Jones, Susan Pearson, Carol Jo Funk, Judy Feltis, Kathy Haynes, Carol Ward, Judy Allen, Carol Peterson, Nancy Derby.
Fourth Row: Scerita Dugas, Pat Hodge, Sharon Redd, Evelyn Goss, Kaye Currier, Linda Cooper, Linda Lollar, Sharon Burns, Mona Jacobsson, Julie Boone, Claudia Rae Summers, Pat Lusher, Judy Doyle, Rae Ann Healzer, Kolette Kay, Judy Allen, Susan Brady, Linda Ross, Jean Walbridge, Phyllis Jones.
Fifth Row: Sandy Bradford, Megnona Addington, Barbara Goodwillie, Carol Scott, Jo Ann Henderson, Evelyn Abell, Doris Pixley, Patty Fish, Sharon Kaelson, Pat Nenko, Susan Brawner, Dianne Jeter, Barbara Stevens, Mary Benson, Kay Wright, Sharon Griffiths, Kay Snuffer, Karen Parson, Mary Kay Carter, Joyce Johnson.

Maze, Miss Williams, Miss Carr, Mrs. Roll, Mrs. Turnbow, and Mrs. Wilson, the Y-Teens serve their school and community in many ways. Caroling and

making tray favors were two of the service projects this year.

OFFICERS AND CABINET

OFFICERS

FIRST SEMESTER

Evelyn Abell *President*
 Sharon Kaelson *Vice-President*
 Mimi Thomas *Secretary*
 Sharon Griffiths *Treasurer*

SECOND SEMESTER

Pat Hodge *President*
 Kolette Kay *Vice-President*
 Connie Givens *Secretary*
 Barbara Fowler *Treasurer*





Seated: Jim Cleary, Bob Rankin, Mimi Thomas, Herb Shuey, Dean Sparks.
Standing: Melvin Pfeiffer, Tom Hood, Don Creel, Reggie Bowen, Dennis Rothacher, Barny Zick, Jerry Warner, Jim Hix, Harold Begley, Larry Zolotor, Jim Thomas, Pete Clark, Ned Day.
Top Row: Steve Plaster, Len Mazan, John Todd, Rich Shopen, Phil Eberhardt, Roy Paul, Tom Skates, Richard Sjarda.

Hi-Y Activates Christian Leadership

The Hi-Y Club is a division of the Y.M.C.A. The purpose of the club is to promote good Christian fellowship. In this way the members of Hi-Y pre-

pare themselves for Christian leadership in the future. Mr. Miller sponsored the club this year.

FIRST SEMESTER OFFICERS



OFFICERS

FIRST SEMESTER

Herb Shuey	<i>President</i>
Dean Sparks	<i>Vice-President</i>
Bob Rankin	<i>Secretary</i>
Jim Cleary	<i>Treasurer</i>

SECOND SEMESTER

Dean Sparks	<i>President</i>
Bob Rankin	<i>Vice-President</i>
Jim Cleary	<i>Secretary</i>
Tom Hood	<i>Treasurer</i>



CLUB MEMBERS

Pep Club Adds Spirit to Knights' Gallery

The lively Pep Club of Southeast has cheered our Knights through every challenge they have encountered. School spirit is always boosted when the Pep Club is on hand to support its team. The school colors are displayed in the scarlet and royal blue uniforms

of the members. The use of flash cards forming an "S," and "SE," and a shield, has been effective at many of our games. Miss Canham and Miss Fried are the sponsors of this group.

EXECUTIVE COMMITTEE

OFFICERS

FIRST SEMESTER

Phyllis Fricke *President*
 Carol Crank *Vice-President*
 Nancy Coleman *Secretary*
 Patti O'Brien *Treasurer*

SECOND SEMESTER

Carol Crank *President*
 Patti O'Brien *Vice-President*
 Joyce Johnson *Secretary*
 Doris Palmer *Treasurer*





First Row: Marilyn Cole, Glenna Burton, Kay Calvert, Claudia Sumner, James Fritz, Pat De Wolf, Leanna Vieux, Pattie Merfen, Miss Adams.
Second Row: Mateel Brown, Claudia Brownfield, Glenda Dudney, Cheryl Fishback, Susan Pearson, Alice Maxwell, Bonny Chestnut, Carol Sue Ward, Ruth Reid.
Third Row: Zerita Harrold, Marcia Brown, Larry Zolotor, Pat Kennedy, Marsha Older, Gay Butterworth, Judy Hinshaw, John Echols, Tom Beets, Janet Hollis.
Fourth Row: Jim Hix, Mike Hibbard, David Green, Harold Begley, Larry Melton, Richard Dematteis, Garth Smith, Bruce Stewart, Walter Gum, Ben Groll, Pamela Porter.

Dracones Relive Roman Culture

Among the various activities enjoyed by Dracones, the Latin club of Southeast, are the trip to the Planetarium, the Roman banquet held during the Christmas holidays, the Lupercalian festival, and the Mother's Day tea.

The club is affiliated with the national Junior

Classical League, which holds the regional convention for Western Missouri in Kansas City each March. This spring Jim Hix, president of the region, presided at the convention. Miss Adams is the sponsor of Dracones.

Crowning of the Consuls



OFFICERS

FIRST SEMESTER

Richard Dematteis	<i>Consul</i>
Garth Smith	<i>Consul</i>
Gay Butterworth	<i>Praetor</i>
Zerita Harrold	<i>Scriba</i>
Pattie Merfen	<i>Quaestor</i>

SECOND SEMESTER

Zerita Harrold	<i>Consul</i>
Larry Melton	<i>Consul</i>
Leanna Vieux	<i>Praetor</i>
Alice Maxwell	<i>Scriba</i>
Alice Maxwell	<i>Quaestor</i>

OFFICERS

FIRST SEMESTER

Nancy Johnson	<i>Presidenta</i>
Evelyn Goss	<i>Vicepresidenta</i>
Nancy Allen	<i>Secretaria</i>
Bonnie Bashor	<i>Tesorera</i>
Kathy Kubis	<i>Oficial de Orden</i>

SECOND SEMESTER

Kathy Kubis	<i>Presidenta</i>
Bonnie Bashor	<i>Vicepresidenta</i>
Jean Walbridge	<i>Secretaria</i>
Gary Von Demfange	<i>Tesorero</i>
Joe Norbury	<i>Oficial de Orden</i>



Breaking the Pinata

Centinelas Strengthens Spanish Interest

The Spanish Club is called CENTINELAS or Sentinels. Any student enrolled in Spanish is eligible to become a "sentinel" at the Southeast castle. Members gain a greater understanding of the language and customs of the twenty Spanish-speaking

countries through music, skits, films, games, and guest speakers. Special activities included a Mexican dinner and the Christmas fiesta. The club sponsors the annual Pan-American banquet. Miss Towner is the club advisor.

First Row: Chris Nielsen, Brigitte Voelkner, Linda Owens, Bonnie Horton, Rosey Harned, Susan Brady, Caron Casper, Karen Buford, Lynn Flint, Joe Norbury, Jane Erwin, Celia Magana, Nadja Snyder.

Second Row: Lorelee Wernicke, Jean Walbridge, Carol Tausch, Nancy Allen, Marilyn Davis, Paula Sue Kennedy, Susie Kay Kruger, Donna Gensler, Carole Englander, Carol Jo Funk, Millie Melton, Rita Suderman, Miss Towner.

Third Row: Gary Trippe, Terry Norbury, Dianne Jeter, Bonnie Bashor, Kathy Kubis, Nancy Johnson, Clara Campbell, Pam Adams, Joyce Henderson, Bill Thomas, Robert Levy.





First Row: Patti Sousley, Judy White, Connie Givens, Dorothy Moretina, Kay Lett, Barbara Bodenheimer, Karen Belanti, Carolyn Williams, Sarah Hardesty, Jean Harper, Carol Eckart, Jody Partridge, Mary Ann Johnson, Connie Stanley, Mrs. Coulter.

Second Row: Carol Marsh, Jean Rollins, Sue Perme, Cathy Bergstrom, Penni Grier, Cheryll Hill, Ruth Eaton, Betty Jo De-Feo, Jerrie Muhr, Anne Easterday, Carolyn Gladden, Virginia Blunt, Priscilla Holden.

Third Row: Barbara Stevko, Bonnie Fuqua, Elizabeth Hobbs, Margaret Brandt, Joanne Records, James Green, Bill Stockton, Carol Engel, Connie Boone, Sara Lee Grubb, Rose Bickel, Linda Fisher, Cheryl Gooch.

Fourth Row: Carol Lee Coombe, Carol Kelso, Myrna Hestle, Patty Fish, Pat Nenno, Bob Smetzer, Bob A. Benson, David Carlisle, Jo Ann Henderson, Patty Davenport, Judy Nelson, Sandy Bradford, Richard Gibson.

Les Chevaliers Explore French

Not only the Greeks but the French have a word for it — "C'est magnifique!" Do you prefer the "hors-d'oeuvre" or the "consomme aux croutons"? Such terms along with "table d'hote, filet mignon, au jus, and a la mode," which one often sees on menus, are bewildering to the average diner. The members of the French Club learn these points of

cuisine along with their study of the achievements of Frenchmen in the fields of science, literature, music, art, and fashion. Members also enjoy listening to recordings made by native speakers, singing French songs, playing games, and participating in French dramatizations. Mrs. Coulter sponsors the group.

OFFICERS PLAN



OFFICERS

FIRST SEMESTER

Connie Stanley	<i>Presidente</i>
Carolyn Gladden	<i>Vice-Presidente</i>
Jerie Muhr	<i>Secretaire</i>
Jerie Muhr	<i>Tresoriere</i>

SECOND SEMESTER

Bob A. Benson	<i>Presidente</i>
Connie Givens	<i>Vice-Presidente</i>
Richard Gibson	<i>Secretaire</i>
Carolyn Williams	<i>Tresoriere</i>



First Row: Sue Burns, Judy Jones, Linda Parson, Judy Allen, Margie Hay, Connie Rosche, John Todd, Sharon Burns, Nancy Derby, Marcia Shaper, Ruby Nester, Miss Gaylord.
Second Row: David Hodges, Mark Martin, Bill Knight, John Waltner, Bruce Bradford, Jim Coleman, Steve Rouson, Richard La Mountain, Sheryl Mayes, Anita Brenner.
Third Row: Michael Herndon, Brad Marston, Dave Deily, Nat Blalock, Joy Rumberger, Jerry Johnson, Leonard Mazan, Ray Hanssen, Francis Irndon, Bill Windes, Richard Perry.

Schloss-Wachters Initiate German Study

Die Schloss-Wachter (Castle Guards) was organized in November 1959. The purpose of the club is to create and foster active interest in speaking the German language; to cultivate interest in and knowledge of German literature, music, art, and history.

Plans are being made to further these interests by programs consisting of music, films, and reports on cultural contributions made by great German writers, musicians, and scientists. Miss Gaylord is sponsor of the group.

OFFICERS

Karen Roschke	<i>Praesidentin</i>
John Todd	<i>Vize-praesident</i>
Nancy Derby	<i>Secretaerin</i>
Carol Luetjen	<i>Schatzmeister</i>

FOUNDERS' COMMITTEE APPROVES CONSTITUTION





First Row: Patty Carpenter, Charlene Hammon, Sara Molln, Frances Carleton, Pat Hodge, Sharon Rothschild, Carol Crank, Louise Major, Janice Sherwood.
Second Row: Miss Ettl, Vicki Young, Jo Ann Bulow, Rae Anne Healzer, Sharon Mora, Noela Smith, Judy Doyle, Linda Lollar, Judy Roberts.
Third Row: Sherre Phillips, Jean Satchell, Karen Parsons, Mary Kay Carter, Linda Kramer, Judy Nelson, Jo Spencer, Mimi Thomas, Mary Benson, Miss Fetters.
Fourth Row: Claudia Summers, Kay Snuffer, Sharon Kaelson, Mike Hibbard, Vernon Cull, Harvey Kantor, Sue Brawner, Joan Land, Susie Hanna.

Penthouse Enjoys Acting Experience

Penthouse, the Southeast dramatic club, is now affiliated with Thespians, a national dramatic organization. Penthouse is organized to develop dramatic talent. The Penthouse Players produce several short plays each year and serve as a talent reservoir

for other speech productions during the year. Good acting potential and participation in speech activities qualify a student to become a Penthouse pledge. Miss Fetters and Miss Ettl sponsor this group.

Play Rehearsal



OFFICERS

FIRST SEMESTER

Carol Crank	<i>President</i>
Pat Hodge	<i>Vice-President</i>
Sharon Kaelson	<i>Secretary</i>
Mimi Thomas	<i>Treasurer</i>

SECOND SEMESTER

Pat Hodge	<i>President</i>
Sharon Kaelson	<i>Vice-President</i>
Rae Ann Healzer	<i>Secretary</i>
Jo Ann Bulow	<i>Treasurer</i>

OFFICERS

FIRST SEMESTER

Betty Brunn *President*
 Jean Ison *Vice-President*
 Marise Steele *Secretary*
 Phil Zumbrunn *Treasurer*

SECOND SEMESTER

Marise Steele *President*
 Phil Zumbrunn *Vice-President*
 Charlene Douglas *Secretary*
 Patti O'Brien *Treasurer*



ARTISTIC EXPLANATION

Dorians Develop Talent in Art

Under the guidance of Miss Abbott, the members of Dorians strive to develop their artistic talent. By visiting various art exhibits in Kansas City and by creating their own art works under the direct super-

vision of their sponsor, they learn the appreciation of arts and crafts. The club consists of art students who have been chosen because they have shown outstanding abilities in this field.

- First Row:* Marilyn Pinkston, Lucinda Heinz, Phil Zumbrunn, Karen Thomas, Jeanne Dickey, Valinda Sundquist, Carol Shigemura, Patti O'Brien, Miss Abbott.
Second Row: Carolyn Hosack, Ann Merrill, Linda Morris, Willa Means, Dennis Rexroad, Connie Huggins, Charlene Douglas, Betty Brunn, Kitty Johnson.
Third Row: Larry Farrell, Anita Bertram, Fran Cronemeyer, Webb Cummings, Jean Ison, Marise Steele, Kay James, Hugh Greer, Henrietta Koester.
Not Pictured: Gerry Lynas, Janet Swezey, Sue Sieh.





First Row: Mr. Martin, Barbara Maine, Linda Cooper, Jim Stuart, John Nelson, Noela Smith, Miss Lowry.
 Second Row: Bob Allfree, Donna Leslie, Jim Gaskill, Frank Knight, Paul Lamoree, Francis Baker.
 Third Row: Vic Schliebs, John Forbes, Carl Schwam, Roger Adelman, George Barisas, Phil Stevko, Danny Hamblin.

Young Scientists Strive for Knowledge

The Science Club stimulates interest in the ever increasing world of science. Though not required for membership, each student is encouraged to enter a project in the Science Fair. Members increase their scientific knowledge by seeing and performing ex-

periments, and by giving and hearing talks on current scientific techniques. Seeing interesting films is another important phase of the club life. Mr. Martin sponsors this group with the assistance of Miss Lowry.

MEMBERS DISPLAY SCIENCE FAIR PROJECTS

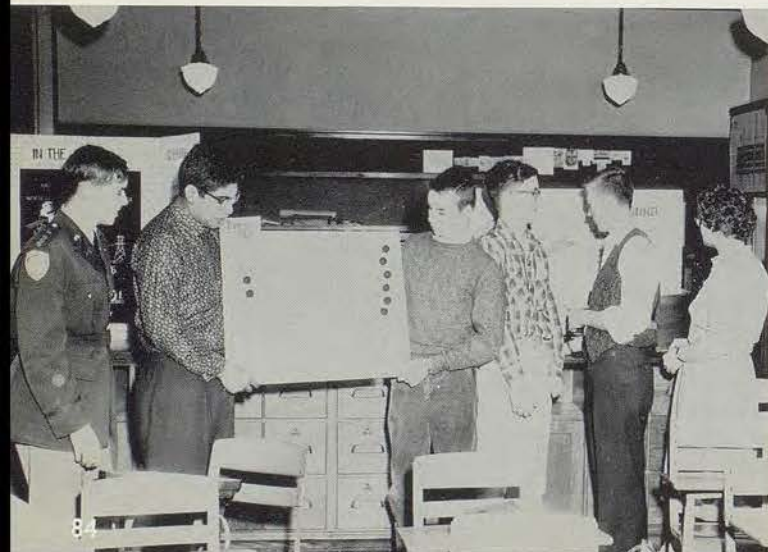

OFFICERS

FIRST SEMESTER

Frank Knight	<i>President</i>
Jim Stuart	<i>Vice-President</i>
Phil Stevko	<i>Secretary</i>
Linda Cooper	<i>Treasurer</i>

SECOND SEMESTER

Jim Stuart	<i>President</i>
John Nelson	<i>Vice-President</i>
Robert Reza	<i>Secretary</i>
Dan Hamblin	<i>Treasurer</i>



First Row: Judy Allsup, Mary Rickerson, Mary McBride, Patty Bowman, Sharon Deming, Annice Brady, Joan Boschenrihter.
Second Row: Miss Stueck, Judy Berry, Diane Shireman, Leilani Hickerson, Donna Crane, Dorothy Stewart, Judy Williamson.
Third Row: Gerry Volkart, Susie Schmohe, Sharon Williamson, Betty Etter, Roseann Hayter, Judy Schneible, Jeanne Bradley.
Fourth Row: Martha Goodhue, Kathy Buck, Barbara Stevens, Sharon Barge, Pat Wolf, Carol Shireman, Joyce Johnson, Lorraine Beaty.

Jousters Stimulate Teamwork

Jousters, the girls' athletic club is sponsored by Miss Stueck. The members must participate in after-school sports events in order to gain and maintain membership.

The sportsday teams which represent our school usually consist of active Jousters. This year the club served as hostess to the other schools on Volleyball Sportsday, March 5.

OFFICERS

FIRST SEMESTER

Pat Wolf *President*
 Sharon Williamson *Vice-President*
 Diane Schireman *Secretary*
 Mary Rickerson *Treasurer*

SECOND SEMESTER

Geraldine Volkart *President*
 Mary Rickerson *Vice-President*
 Judy Schneible *Secretary*
 Judy Williamson *Treasurer*

SHARPSHOOTERS

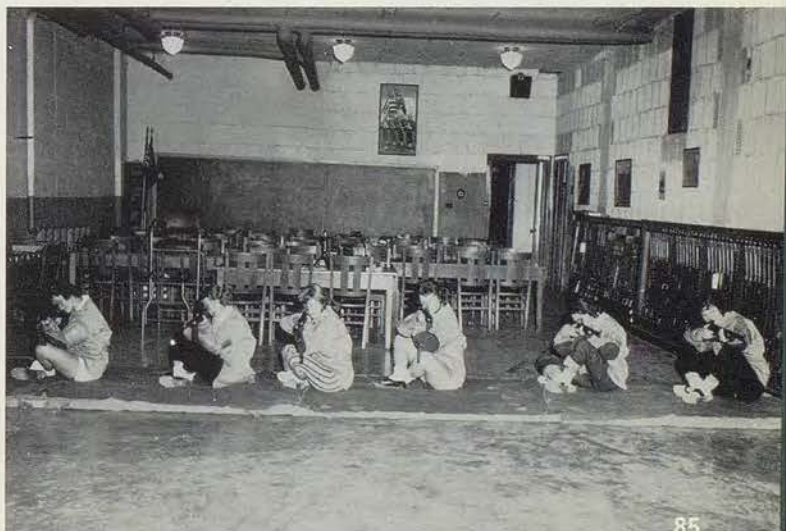



Resu

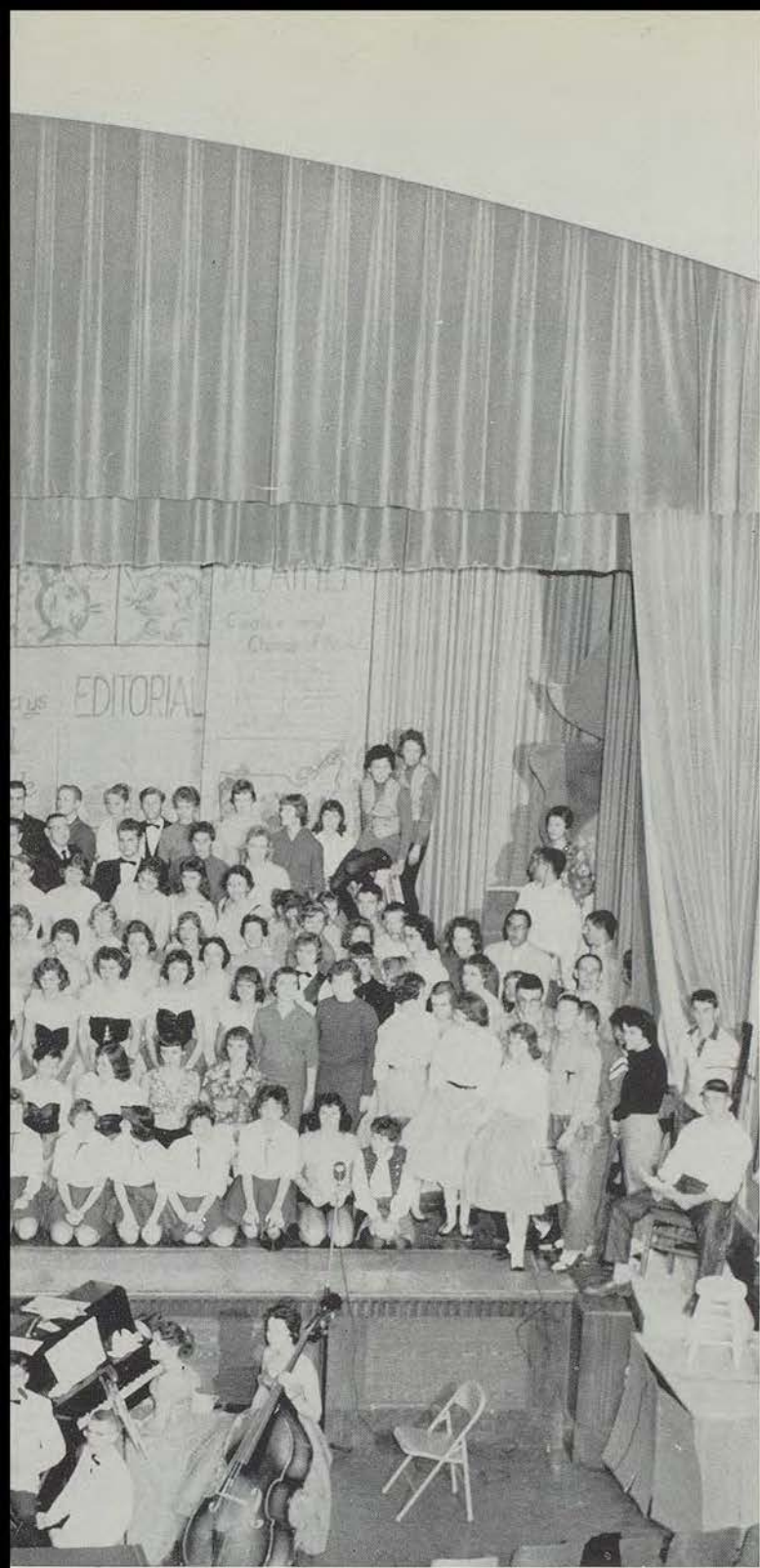

ts



Betty Brunn, John Todd, Karen Parsons, Mr. Carter, Miss Birkhead, Carl Schwam, Roger Adelman, Vern Vogel, Pete Clark.

CRUS

The Crusader staff has spent many long hours assembling this book. Our dreams have often turned to nightmares when pictures remained undeveloped and write-ups remained unwritten, due to too much partying or too much *Mad*. Mr. Tira's only plea was to get "results" before the deadline date. Though we had a lot of "goofs" and "goofing," we had the gumption to keep going. In work and play there were many moments of hilarity. Now the book is completed, and we can relax and review our "results." We hope you enjoy reading, as much as we enjoyed making, the 1960 CRUSADER.



Careful Fellows!



Happy Birthday, Mimi!



Tug of War!



Mr. Lockard, Harold Neptune, Bob Benson, Sharon Kaelson, Marise Steele, Phil Stevko, Evelyn Abell, Phyllis Jones, Mr. Tira, Frances Carleton, Mimi Thomas

ADER

STAFF

Position

Bob A. Benson	Editor-in-Chief
Roger Adelman	Co-Assistant Editor
Phil Stevko	Co-Assistant Editor
Mimi Thomas	Business Manager
Pete Clark	Sports Editor
Evelyn Abell	Feature, Class, and Organizational Editor
Phyllis Jones	Feature, Class, and Organizational Editor
Sharon Kaelson	Feature, Class, and Organizational Editor
Betty Brunn	Co-Art Editor
Marise Steele	Co-Art Editor
Harold Neptune	Photography Editor
Karen Parsons	Photography Staff
Carl Schwam	Photography Staff
John Todd	Photography Staff
Vern Vogel	Photography Staff
Frances Carleton	Photography Staff
Mr. Tira	Advisor
Mr. Carter	Photography
Miss Birkhead	Literary



Big Chiefs!



Oh, Betty!



Irvin' Around!



First Row: Connie Givens, Danalee Dubiner, Rita Suderman, Cathy Bergstrom, Jean Walbridge, Carol Shigemura, Karen Thomas, Mary Ann Johnson.
Second Row: Rae Ann Healzer, Dennis Rexroad, Judie DeWolf, John Nelson, Linda Pedego, Linda Owens, Willa Means.
Third Row: Steve Plaster, Glaphre Gilliland, Robert Reza, Gary VonDemfange, Bob Rankin, Webb Cummings, Judy Nelson, Martha Jackson.

Tower Spotlights School Activities

The Tower staff has the task of publishing the news of the Castle. Pictures, sports, and features are all a part of the paper. Mr. Hanan, advisor, guides the staff as it produces the paper sixteen times a year.

The Tower is run much in the same manner as a larger paper. Reporters get the stories and the editors edit and arrange them in the paper. Members of this class are chosen for Quill and Scroll.

Staff at work



STAFF

FIRST SEMESTER

Connie Givens	<i>Editor-in-Chief</i>
Judy Nelson	<i>News Editor</i>
Mary Ann Johnson	<i>Column Editor</i>
Martha Jackson	<i>Advertising Manager</i>
Pam Adams	<i>Circulation Manager</i>
Bob Rankin	<i>Sports Editor</i>

SECOND SEMESTER

Karen Thomas	<i>Editor-in-Chief</i>
Linda Pedego	<i>News Editor</i>
Cathy Bergstrom	<i>Column Editor</i>
Carol Shigemura	<i>Advertising Manager</i>
Rita Suderman	<i>Circulation Manager</i>
Bob Reza	<i>Sports Manager</i>



OFFICERS

Doug Madden, *President*; Ken Wood, *Asst. President*; Pete Clark, *Vice-President*; Ken Pattison, *Asst. Vice-President*; Joyce Grimes, *Secretary*; Mary Ann Johnson, *Asst. Secretary*; Dean Sparks, *Treasurer*; Bill Ward, *Asst. Treasurer*; Judi DiVilbiss, *Publicist*; Bob Bline, *Sgt.-at-Arms*.

Knight Club Provides Entertainment

Southeast Knight Club again furnished an opportunity for many hours of dancing, playing ping-pong, and just being with fellow Knights and Ladies.

Under the able direction of Mr. Cross, Mrs. Hunter, Mr. Martin, Jim Cross, and the Knight Club Officers, Teen Town was very successful this season.

In past years, the Kansas City Welfare Department has helped sponsor Teen Town, but this season Knight Club was forced to operate on its own funds. Through everyone's cooperation and help, this was accomplished.



Homecoming Dance

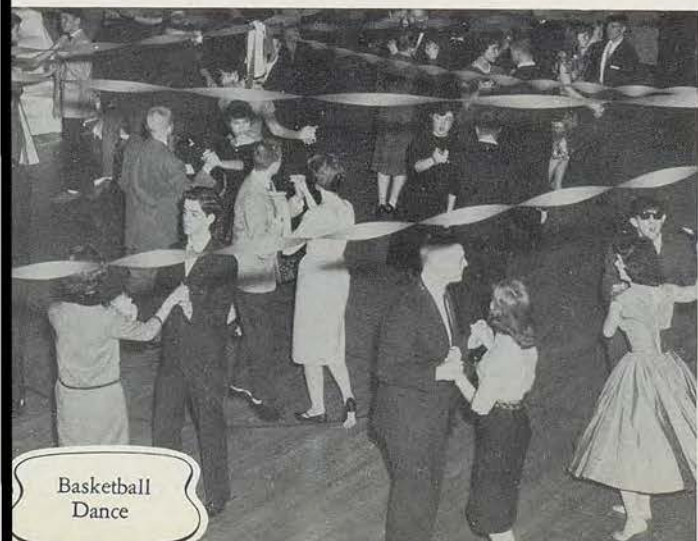

Basketball Dance



Football Queen Reigns



Newspaper Lives on

Extra! Extra! The Knightlites theme this year was "Let's Go to Press." The curtain rose on the senior girls singing the good news of '59. Mike Hibbard, posing as City Editor, sent his many reporters to cover the various news tips of the city.

The first big headline was "Slaughter on Tenth Avenue." The junior girls danced and pantomimed this event to make it a realistic one.

Weather was forecast by Sharon Hilsdon and sung about by the girls' octet.

Kay Snuffer and Judy Doyle gave a preview of the *Adventures of Irving and Sadie*.

Television reviews included a good commercial, a dance show, and the modernaires. Westerns were, as usual, at the top of the television schedule.

Other features of the newspaper were the sports, a travelogue, current events, forty years ago, and garden news.

The society column bubbled with news of the wedding of J. J.





Knightlites' Stage

Gotmorebuku's daughter. After the bridesmaids danced and Richard Dematteis sang "Oh Promise Me," the bride and groom made a clumsy entrance.

Covering politics of the coming election, a reporter saw Garth Smith giving a campaign speech, cheered on by his enthusiastic supporters.

"Fashions of the Past and Future" was an interesting feature article. The attire of the roaring 20's was quite a contrast to the spaceman's outfit of the future.

The comics provided entertainment with the story of the three bears, brought up to date by using "hep" talk and beatniks.

The a cappella choir, singing selections from "My Fair Lady," was spotlighted in the music section.

A Thanksgiving editorial made the paper complete. Then the entire cast joined in the finale singing "Count Your Blessings."

Miss Fetters, assisted by Miss Ettla and other faculty members, directed this very enjoyable Knightlites of 1959.





Counterfeiting Brings

THE CAST

<i>Bud</i>	Mike Crayton
<i>Karlene</i>	Charlene Hammon
<i>Mrs. Taylor</i>	Kay Snuffer
<i>Evelyn Taylor</i>	Sherre Phillips
<i>Judson Barry</i>	Garth Smith
<i>Marvin Pritchard</i>	Dennis Rexroad
<i>Carrie Stanwich</i>	Judy Nelson
<i>"Fifty" Ferris</i>	Sharon Mora
<i>"Sawbuck" Sam</i>	David McClendon
<i>Mrs. Griswold</i>	Sharon Kaelson
<i>Sam Jordan</i>	Mac Hooper
<i>Tom Crosby</i>	Mike Hibbard
<i>Daisy Dayton</i>	Patty Carpenter
<i>Kenneth Plunkett</i>	Jim Hix
<i>Bonny Bonnell</i>	Sharon Griffiths
<i>Dick Gray</i>	Larry Hamilton





Trigue and Comedy

The curtain rose this year on Southeast's spring play, *Mr. Barry's Etchings*. The production drew an appreciative audience to each performance, March 18 and 19.

The plot of this year's play centered around Judson Barry, a happy-go-lucky bachelor who made counterfeit money as a hobby. His relatives, friends, and neighbors included such interesting characters as the sour and obnoxious Mrs. Griswold, the undertaker's wife; handsome Tom Crosby, a Treasury man; the infamous "Fifty" and "Sawbuck," underworld mobsters; and the fabulous Kenneth Plunkett, a Hollywood movie producer.

Working under Miss Maria T. Fetters, the director, the cast and the many committees planned and rehearsed six weeks before the performances to make it a memorable production.





BAND

Flutes: Rita Suderman, Sharon Hamilton, Carolyn Culbertson, Don Fitzhugh. *Oboe:* Dick Franke. *Alto Saxophones:* Bob Streeter, Stephen Steacy, Lelani Hickerson. *Tenor Saxophones:* Clark Gilman, Bart Pace. *French Horns:* David Van Liew, Bill Lynas, Connie Coleman, Eric Bahl. *Clarinets:* Jack Nead, Tom Hood, Dennis Black, Sharon Williamson, Jean Poe, Jackson Colaw, Dick Kay, Roger Rehfeldt, John Pink, David Carpenter, Nancy Reeves, David Warner, Jim Mullen, Theresa Thomas, Charles Bliss, Nancy Carothers. *Bass Clarinets:* Jim Caldwell, Frances Baker.

Instruments File

The music department provides instrumental music, which is a vital phase of Castle life. The orchestra, under the direction of Mr. Markley, enriches our lives through its fine performances in the Eighth Grade Induction, Knightlites, the spring play, the Music Festival, and assemblies.

Violins: James Gaskill, Kay Lett, Jo Anne Records, Connie Boone, Sarah Hardesty, Sharon McCannon, Gary Harned, Lorraine Beaty, Kathy McLaughlin, Betty Etter, Caron Casper, Donna Bernard, Sharon Owsley, Paul Krebs, Karen Ann Holt, Susan Greer. *Violas:* Connie Huggins, Carol Coombe, Carl Carter, Jane Holt, Donnita Barnard. *Cello:* Ginger Huggins, Carol Engel, Marilyn Minich, Jim Crank, Sandy Smith, Carol Kelso, Nancy Eshelman. *Basses:* Jane Ludlow, Sharon Griffiths, Jane Grimes, Tom Gibson.

ORCHESTRA





BAND

Baritone Saxophone: Ben Groll. *Trombones:* Larry Lewis, Bob Hamilton, Tom Hahler, John Forbes, Ken Pattison, Bruce Engle, Ellen Vinyard. *Percussion:* Richard LaMountain, Julie Boone, Chris Nielsen, Jim Stuart, Bob Allfree, Jackie Culbertson, Bob Owens. *Trumpets:* David King, Kit Kubis, Larry Grindinger, Pat Windes, Neil Cox, John Nelson, Robert Henley, Richard Gibson, Larry Asbury, David Jeter, Ronnie Bonne, Phil Ramsey. *Baritones:* John Landaker, Emery Jackson. *Basses:* Wayne Davis, Dan Hamblin, Jim Gaskill, John Landaker. *Conductor:* Mr. Markley.

the Air With Music

Parades, football games, and assemblies are some of the activities in which the band performs. Mr. Markley is the director of the band.

Flutes: Patty Landaker, Carolyn Culbertson, Rita Suderman. *Clarinets:* Jack Nead, Paul Offutt, Doug Patterson. *Saxophones:* Clark Gilman, Stephen Steacy. *Bassoons:* Susan Inbody, Tom Hardy. *Oboe:* Earl Newman. *French Horns:* Lynn McFadden, Judy Stoud, Richard Dematties. *Trumpets:* Jerry Jordan, David Van Liew, Kit Kubis. *Trombone:* Bruce Engel. *Tympani:* Colleen Roberts. *Director:* Mr. Markley.

ORCHESTRA





A CAPPELLA CHOIR

- First Row:* Mrs. Backstrom, Carol Sprague, Mary Ann Johnson, Rose Marie Harned, Janice Sherwood, Sue Shemwell, Colleen Roberts, Joyce Grimes, Barbara Johnson, Dorothy Cline, Evelyn Goss.
- Second Row:* Carol Tausch, Carol Scott, Annell Gibson, Linda Williams, Deanna Toot, Sharon Rothschild, Carolyn Ledford, Peggy Hood, Carol Clay.
- Third Row:* Dolores Schmid, Barbara Goodwillie, Claudia Rae Summers, Linda Bradley, Judi Watley, Cathy McLaughlin, Melissa Maxwell, Susan Brawner.
- Fourth Row:* John Hulen, Richard Sharp, Clifford Houchins, Jack Nead, Steve Plaster, Terry Paul, George Knuth, Doug Ludlow, Herb Shuey, Dick Chowins.
- Fifth Row:* Bill Knight, Tom Campbell, John Nelson, Curtis Hart, Frederic Brown, Bruce Bradford, Dennis Black, Bill Ward, Doug Madden.

Vocal Groups Add

- First Row:* Diane McLaughlin, Cindy Williamson, Linda Hart, Marilyn Strothers, Nelda Henman, Sharon Wilson, Carolyn Gundy, Sorita Davis, Linda Long, Patty Carperter, Pattie Merfen, Bonnie Horton, Gloria Ward, Carol Luetjen, Marilyn Cole, Joyce Logan.
- Second Row:* Wanda Cantrell, Marie Peterson, Carol Mayes, Connie Huggins, Ruth Wescoat, Carol Peterson, Kay Mitchell, Mary Windes, Karen Roschke, Jean Walbridge, Shirley Bowman, Connie Triplett, Judy Feltis, Kathy Haynes, Nancy Long, Suzie Kruger, Sharon Nolan.
- Third Row:* Sharon Burns, Donna Purvis, Janice Dalberg, Susan Hunt, Judy Allen, Alice Maxwell, Ruth Bell, Carol Coombe, Janice Davis, Judy Anderson, Sue Perme, Linda Cooper, Ruth Eaton, Joyce Stewart, Bev Rhoades, Sherry Dudney, Betty Kennedy.

GIRLS' CHOIR





A CAPPELLA CHOIR

First Row: Rita Suderman, Jerry Coffman, Nancy Coleman, Jean Harper, Donna Gensler, Dannalee Dubiner, Jeannie George, Anne Bailey, Marilyn Pinkston, Susan Burns, Mr. Markley.

Second Row: Carol Bliss, Barbara Keith, Margaret Hey, Sharon Hamilton, Kathy Kubis, Kolette Kay, Cathy Bergstrom, Nancy Vanderlinden, Celless Lynn, Joan Lee Haley, Sharon Redd.

Third Row: Jean Ison, Doris Pixley, Martha Jackson, Pam Adams, Gay Butterworth, Carole Rehfeldt, Dorothy Phelps, Mary Kay Fox, Sharon Griffiths, Janet Hollis.

Fourth Row: Arthur Southard, Jim Perkins, David McClendon, Robert Butler, John Partridge, Chuck Kusick, Jim Logan, Tom Beets, Dick Acock.

Fifth Row: Richard Dematteis, Bill Shepard, George Lyon, Robert J. Reza, Bill Poleson, Ken Pattison, Mike Crayton, David Hodges, Stephen Garrett, Paul Sears.

Harmonious Notes

The vocal groups, directed by Mr. Markley and Mr. Manning, provide entertainment for the student body many times during the year. These groups consist of a cappella choir, girls' choir, boys' chorus, and girls' glee club.

First Row: Larry Miller, Harold Tausch, Ernest Tausch, Joe Norbury, Lloyd Humphrey, Dennis McKeehan, Terry Doepke, Robert Barker, Juan Lara, Mike Vinson, Eddie Stewart, Mrs. Backstrom.

Second Row: Ken Watley, Tom Randolph, Mike Jones, David Woste, Mike Ward, Roger Hermoun, David Whitney, Dennis Scott, Jerry Coleman, Tom Boles, Gary Lanning, Jerry Frazier.

Third Row: Richard Blum, Bill Hobbs, John Dill, Bill Prater, Bill Janssen, David Childers, Jim Nolan, Larry Hendriks, Stephen Cole, Jerry Prowell, Dennis Noland, Bill Vento.

Fourth Row: Bill Lackey, Bill Brown, Dick Warren, Steve Shankland, Mike Lusher, Larry Kennison, Mike Rinker, Ronald Fricke, Bob Betts, Jim Nolan, Robert Hayes, Charles Peters, Mr. Manning.

BOYS' CHORUS





First Row: Joan Boschenriechter, Debbie Stubblefield, Carol Acock, Diana Battice, Karen Sortore, Nancy Pruitt, Pat Martin, Meredith Sever, Judy Holmes, Ann Rogers, Sharon Ferguson, Vicky Frudson, Patty Strohm, Shirley Rock, Rosalita Di-Giovanni, Diane Creel, Dinah Conner.

Second Row: Mrs. Backstrom, Linda McCarty, Donna Aiken, Judy Jones, Dorothy Stewart, Judy Gee, Linda White, Donna Boatman, Sharon Fry, Carole Heustis, Sharon Mansell, Judy Maltby, Cheryl Lozier, Norma Smith, Sandy Smith, Sharon Affolter, Mr. Manning.

Third Row: Marilyn Saxton, Clara Campbell, Denise Noble, Karen Buford, Joyce Reavis, Kitty Hayes, Donna Hunsaker, Janet Dittimore, Becky Tuley, Phyllis Madden, Carol Johnson, Bev Hansen, Linda Glover, Pat Ready, Joyce Triplett, Donna Smith.

Fourth Row: Becky Hagan, Charlene Greenfield, Norma Sudduth, Carolyn Graham, Sharon Schmitt, Karen French, Linda Crayton, Sharon Barge, Kathy Buck, Lorraine Beaty, Betty Bunton, Sue Stuart, Jan Winter, Eilleen Gammill, Adele Bock, Colleen Smith.

Girls' Glee Club

First Row: Judy Hammond, Janet McClendon, Donna Roland, Helen Southard, Toni Pruitt, Gloria Carroll, Judy Wilson, Nancy German, Vicki Sanders, Annice Brady, Nancy Witherow, Connie Bolen, Mary Jo Partridge, Jeanne Atkinson, Marcia Shafer, Janet Grate.

Second Row: Jo Anne Brady, Mary Trefz, Gloria Kidwiler, Marjorie Brady, Carol Blomberg, Bobbie Jo Hart, Celia Magana, Judy Alminana, Cheryl Barr, Claudia Brownfield, Susan Boyce, Dorothy Arbsi, Dorothy Roberson, Caleen Motherspaw, Kathryn C. Durbin, Karen Hull.

Third Row: Marie Bennett, Pam Phillips, Sandra Thomas, Linda Shrouder, Joyce Larson, Naomi Wilson, Gloria Atkisson, Jo Ann Tanner, Kaye Martin, Mary Trapp, Betty Bonner, Martha Hickerson, Winona Snyder, Nancy Carothers, Mr. Manning.

Fourth Row: Sandra Batye, Sandy Ambrose, Lucille Lewis, Irene Atwood, Betty Strohm, Carol Rumberger, Patty Landaker, Frances Merrill, Mary Ann Donelson, Cheryl Rushen, Joyce Johnson, Jana Sims, Helen Lynn, Brenda Vanderpool, Joyce Williams.





Knightlites Orchestra

Saxophones: Tom Hood, Dick Kay, Bob Streeter, Dick Franke, Dennis Black. *Viols:* Sarah Hardesty, Jim Gaskill. *Trombones:* John Forbes, Tom Hahler, Bob Hamilton. *Trumpets:* David King, Kit Kubis, David Van Liew. *Bass:* Janie Ludlow. *Drums:* Bob Owens. *Piano:* Rita Suderman. *Student Conductor:* Jack Nead.



Majorettes

Drum Major: David King, Chris Nielson, Vicki Young, Sharon Burns, Janice Isaak.

David Hodges, Dick Acock, Ken Pattison, James Logan, Mike Crayton, John Hulén, Dick Chowins, Dennis Black, Richard Dematties.

Rose Marie Harned, Colleen Roberts, Evelyn Goss, Carol Clay, Sharon Griffiths, Sue Burns, Donna Gensler, Anne Bailey.

Boys' Octet



Girls' Octet





COLLECTORS

Frances Baker
Patty Rideout



OFFICE ASSISTANTS

Sharon Williamson
Kolette Kay
Carol Robrock
Joan Krey
Carolyn Gladden
Anne Easterday



CHESS CLUB

First Row:

Barry Sher
Paul Taylor
Wayne David
Mr. Laury

Second Row:

David Parker
Barney Zick
Bruce Stewart
Bill Stockton



ART SERVICE

First Row:

Marilyn Pinkston
Patti O'Brien
Phil Zumbrunn
Linda Olson
Lucinda Heinz
Kitty Johnson

Second Row:

Nancy Moore
Sharon Mitchell
Jane Baker
Jack Jeffries
Janet Bernhardt
Connie Huggins
Larry Farrell

Third Row:

Kay James
Jean Ison
Ben Groll
Mike Roberts
Fran Cronemeyer

NURSE'S ASSISTANTS

Anne Bailey
Chris Nielson
Mary Ann Benson
Sharon Welch
Pat Hooper



STAGE CREW

First Row

Don Watke
Kenny Montgomery

Second Row

Richard Saunders
Richard Freeman
Paul Offutt



SOUND CREW

Larry Hindricks
Dick Franke
Carl Offutt
Phil Stevko

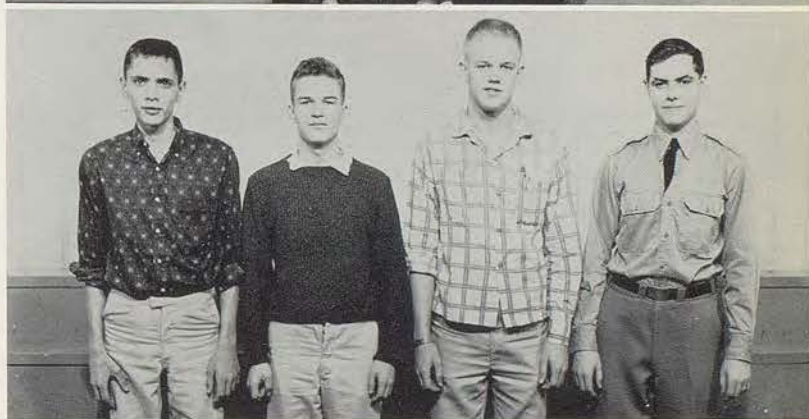

PROJECTION STAFF

First Row

Caroline Kircher
Henrietta Koester
Pat Houchins

Second Row

Philip Stevko
Paul Miller
Lynn Corbin



HALL WARDERS

First Row

Earl Newman
David Bennett
John Hughes
Keith Reisinger
Ralph Jester

Second Row

Carol Lee Coombe
Donna Leslie
Richard Staffee
Sharon Owsley
Linda Cooper





First Row: Louise Inbody, Pat Stevenson, Mary Ellen Brady, Pat Keiser, Jean Winter, Sharon Stubblefield, Pat Bennett, Frances Beach, Sue Finch, Lucille Inbody.
Second Row: Sharon Phillips, Avalon Pyle, Rollene Wright, Bob Lampson, Judy Hall, Larry Machowski, Bobby Rogers, Janet Swezey, Linda Clark, Mr. Coombe.
Third Row: Roark Wagner, Ruth Hahnfeld, Jerry Rogers, Loretta Williams, Sandy Walton, Sandra Henderson, Carl Holder, Jerry Lynas, Doug Holman.

Co-Operative Occupational Education

Abraham Lincoln said, "I will be prepared and some day my opportunity will come." Being prepared for successful living in our modern world is more than just having acquired information. It includes having characteristics such as self-confidence, interests, courtesy, loyalty, dependability, self-con-

trol, and good appearance.

The C.O.E. course affords a laboratory whereby practical application of the above characteristics is made to everyday experiences. This training is invaluable in helping a student mature in his outlook and understanding of life.

Catalog Sales
Retail Sales

Long Distance Operators
Shoe Salesman

Pre-Nursing
Stenographer





BATTALION STAFF

First Row: Philip Reasoner, Larry McAbee, Philip Stevko, Paul Miller.
Second Row: Frank Marshall, Terry Emery, Ronnie Schofield, Larry Melton.

Reserve Officer's Training Corps

The goals of ROTC are to provide a background in military science and to develop patriotism and appreciation for the United States defense system. The cadets participate in many activities, which benefit

them and their school. These activities include the ROTC summer camp, which provides additional training under actual field conditions. The ROTC trains today's cadets to be tomorrow's leaders.

Corps of Cadets Commander, Colonel Paul Lamoree.

Corps of Cadets Sergeant Major, M/Sgt. Larry Melton.





Back Row: Mike Herndon, Robert Temple, Lynn Corbin, Clark Gilman, Carl Carter, John Unrein.
First Row: Don Watke, Ted Litovitch, Robert Yeo, John Buffalow, Ed Bonderson, Robert Coe.
Kneeling: Robert Hyer.

FIRST PLATOON

Company A

SECOND PLATOON

Back Row: Jim Lynn, Jim R. Fisher, Dan Sheldon, Chuck Reid, Jack McCale, Doug Scott.
First Row: Jim Lampson, Gary Rhodes, George Barsias, Norman Allen, Richard Rodgers, Leroy Gundy.
Kneeling: Vernon Cull.





Back Row: Ralph White, Phillip Long, Jerry French, Joe Holliday, Ray Baird.
First Row: Bruce Stewart, Jerry McCurley, A. J. Brandom, Eugene Abel, Richard Acock, Robert Butler.
Kneeling: David Miller.

FIRST PLATOON

Company B

SECOND PLATOON

Back Row: Kenneth Horn, Wayne Yost, Chris Cushman, Bill Walden, Bob Affolter, Bill Huff.
First Row: Joe Seeley, Francis Herndon, Bill Garrett, Curtis Hart, Bill Vento, Robert Lyon.
Kneeling: Mike Hyer.





DRILL TEAM

First Row: Curtiss Hart, Phil Reasoner, Terry Emery, Bill Garrett, David King, Gene Abel.

Second Row: Chuck Reid, David Butlar, Jerry French, Ray Baird, Don Watke, Mike Herndon.

Third Row: Bruce Stewart, Larry Bessenbacker, Lynn Corbin, Bill Vento, Francis Herndon, Jim Lynn, Jim Fisher.

RIFLE TEAM

First Row: Philip Long, John Buffalow, Robert Myer.

Second Row: Philip Reasoner, Larry McAbee, George Barisas.



COLOR GUARD

Ray Baird, Jim Fisher,
Bruce Stewart, Chuck Reid.

COMPANY SPONSORS

Major Nancy Johnson, A Company Sponsor.

Major Joyce Grimes, B Company Sponsor.

Lt. Colonel Phyllis Fricke, ROTC Queen.



ROTC Summer Camp

MARKSMANSHIP INSTRUCTION



CHOW LINE

HELICOPTER RIDES



COMPANY FORMATION

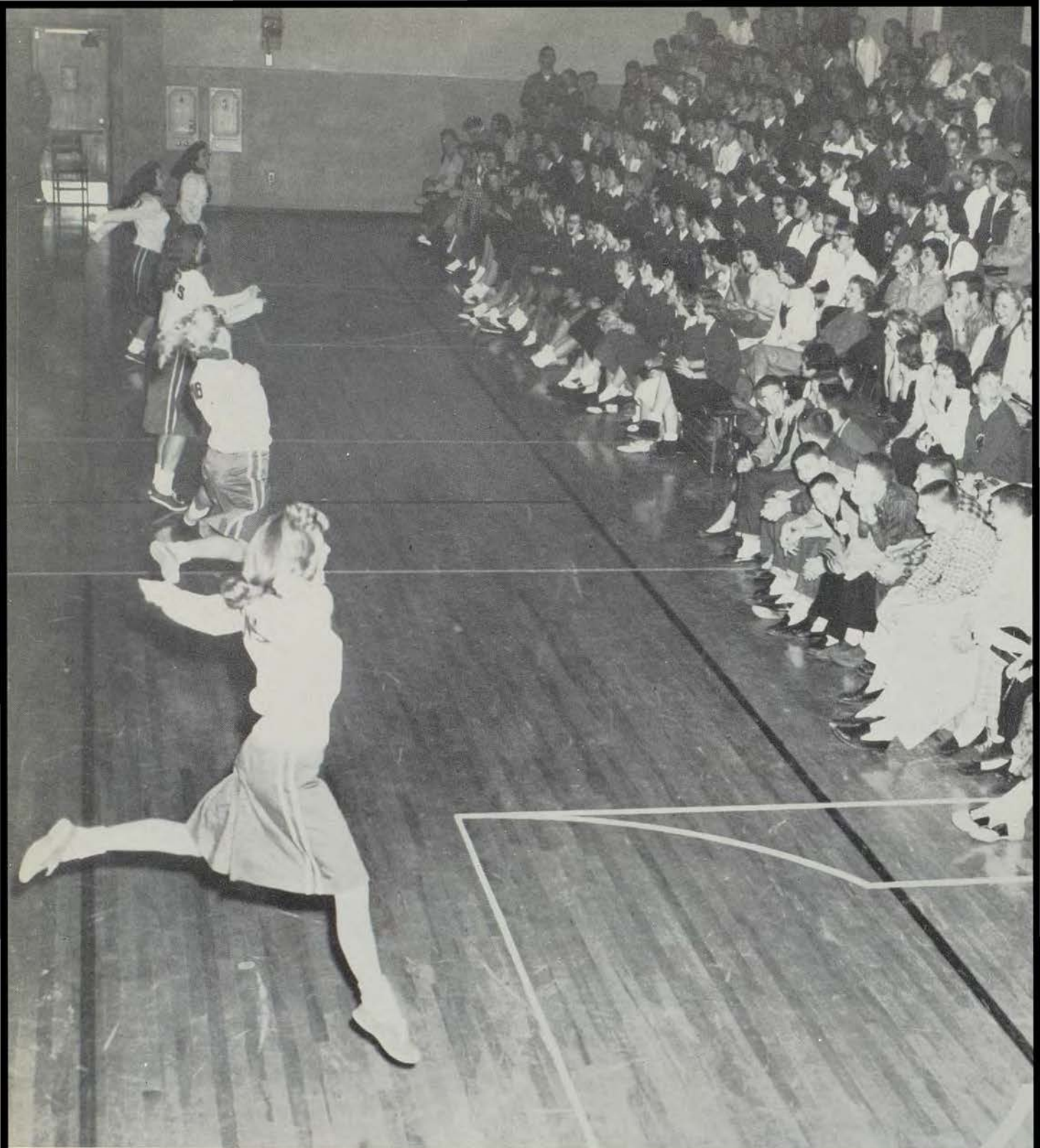

Read

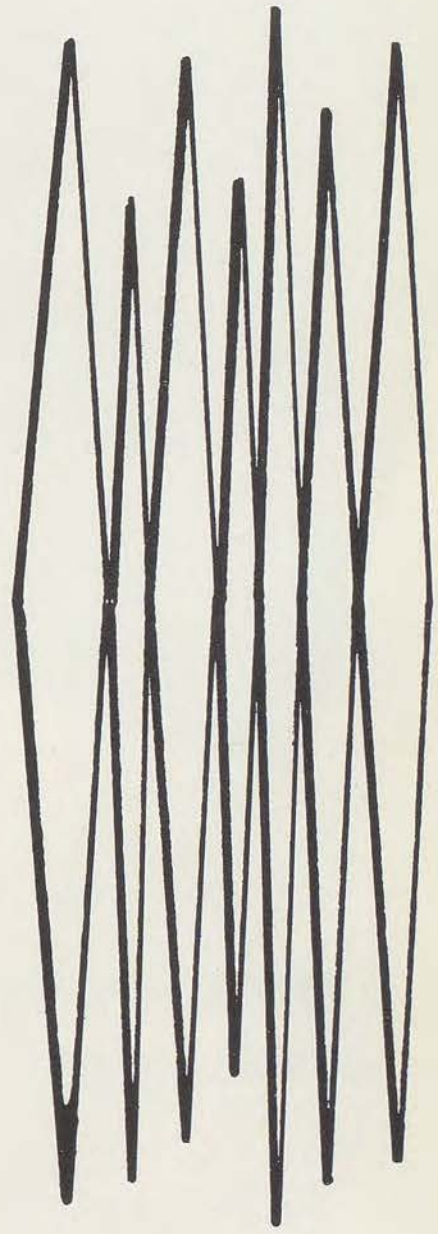

tions

Football Queen

MISS NANCY COLEMAN



R.O.T.C. Queen

MISS PHYLLIS FRICKE



Basketball Queen

MISS PAT MARRIOTT

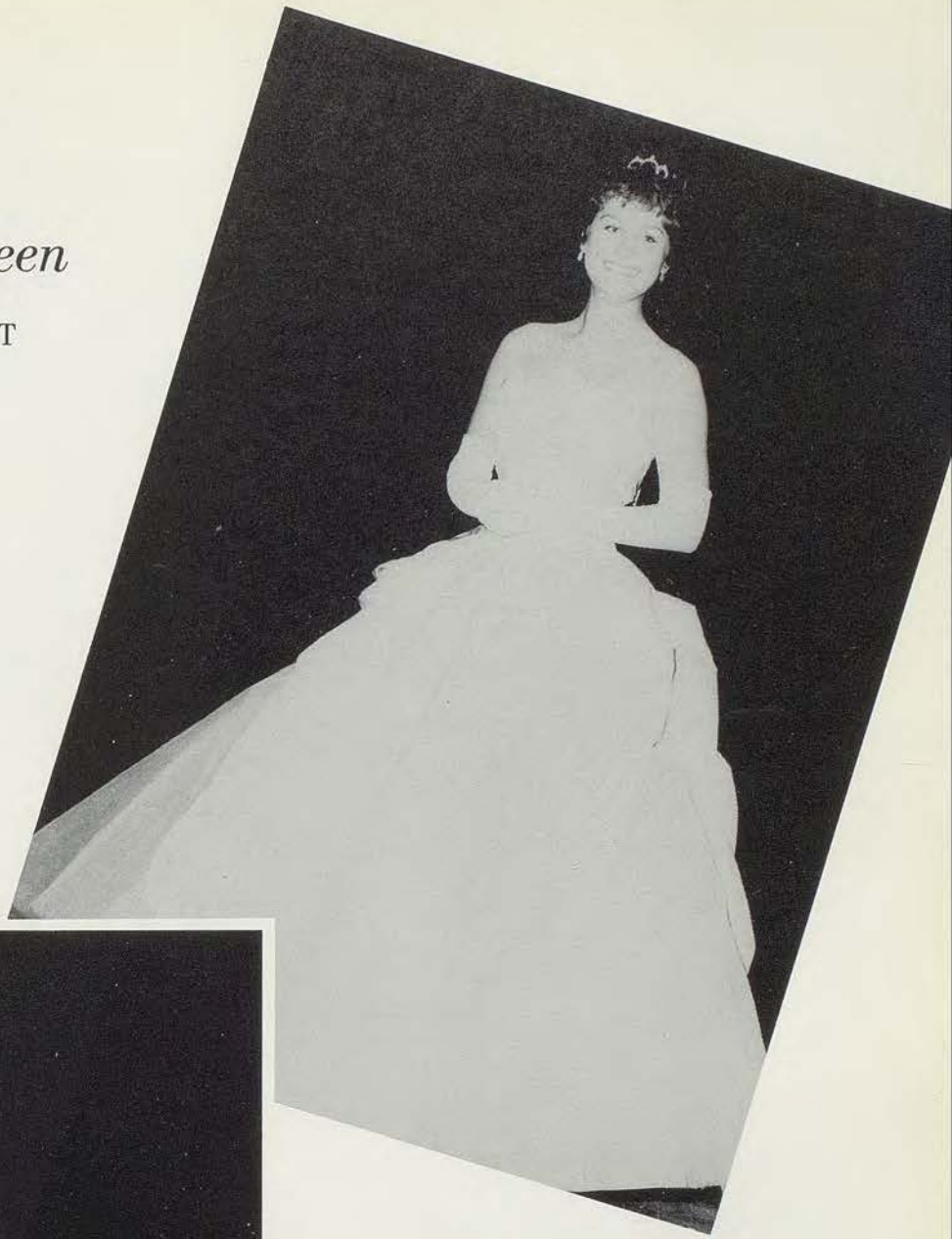

Track Queen

MISS JOYCE GRIMES



Varsity Cheerleaders

back

Jean Satchell Susie Sieh

middle

Phyllis Fricke Sheree Price

front

Joyce Grimes Nancy Coleman

Through Thick and Thin They Help Us Win

B-TEAM CHEERLEADERS

Bottom to Top: Charlene Hammon, Connie Givens, Karen Thomas, Pam Adams, Connie Huggins, Margie Hey.



VARSITY CHEERLEADERS





Football

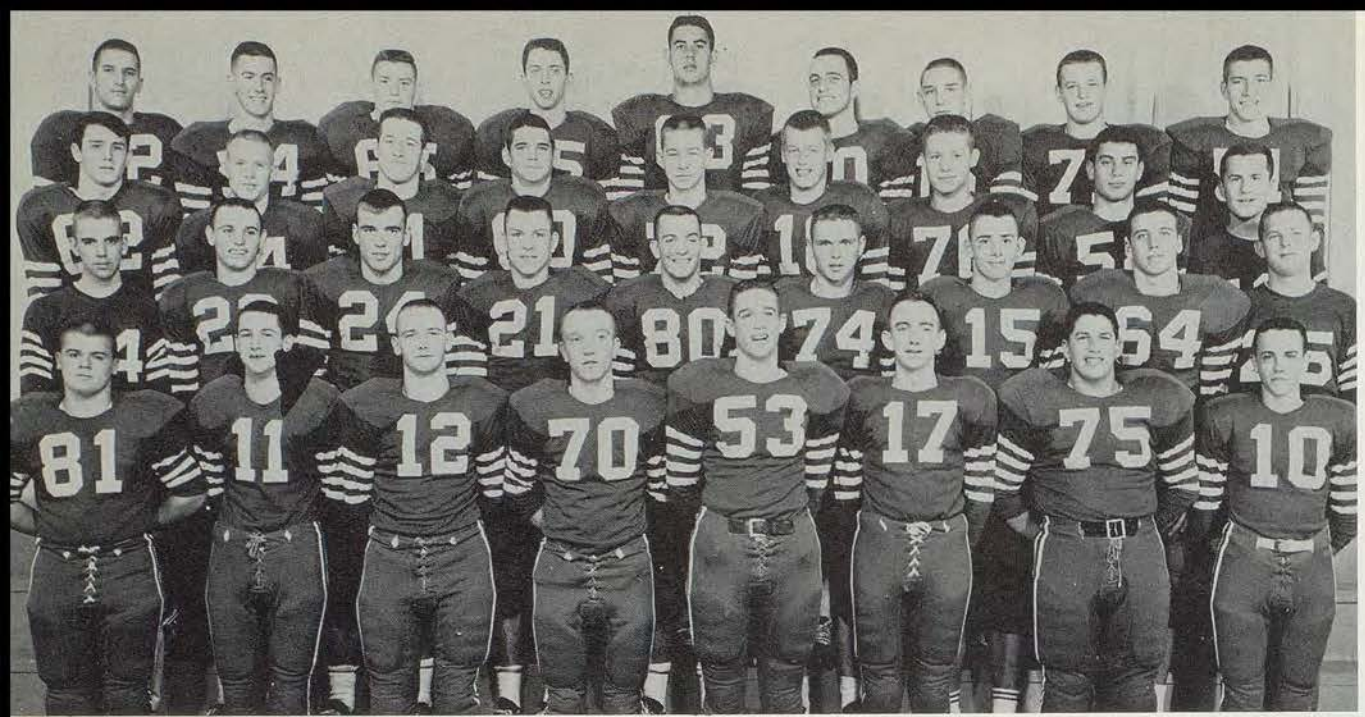

Front Row: Don Creel, John Waltner, Ron Etherton, John Becker, Paul Solscheid, Bruce Bradford, Mike Millstein, Mike Crayton.
Second Row: Charles Kerstann, Jack Warren, Hugh Greer, Bill Estes, Dean Sparks, Gary Angerman, George Hall, Jim Coleman, Pete Clark.
Third Row: John Warner, Ken Pattison, Dan Marcum, Bill Ward, Skip Kopp, Paul Krebs, Jay Lentz, Tom Middleton, Dick Chowins.
Fourth Row: Phil Somers, Bob Rankin, Bob Blaine, Rich Shopen, Bill Braun, Doug Madden, Phil Eberhart, Bob Mishmash, Walt Gum.

Knights Complete Victorious Season

COACHES
 LEON FLAPPAN
B-team coach
 CECIL PATTERSON
Head coach
 DON CHAMBLEE
Assistant coach



Southeast Knights on All-Star Team



JOHN BECKER
End
1st City
HM District

John Becker — "The mighty mite," although only 5'6"—150 pounds, was one of the hardest tacklers in the league. Starting his second year at defensive end, he had a habit of crushing opponents' passers and outside runners. This co-captain doubled as an offensive guard and quite often sprang Madden and other backs open for long runs.



DOUG MADDEN
Back
1st City
1st District
1st State
HM ALL-AMERICAN

Doug Madden — In three years against league opponents, the flashing Knight accounted for more than a mile—1,798 yards. In all games Doug gained 2,263 yards on 197 carries for a phenomenal 11.4 average. As a sophomore he carried 10 times for 225 yards; as a junior 59 for 946, and as a senior 128 for 1,092. For the second straight year Madden took the loops rushing and scoring titles with 802 yards on 73 attempts for an 11-yard average, and 72 points, respectively.



BILL BRAUN
Tackle
2nd City
HM District

Bill Braun — This 6'5"—205 pound hard, smashing tackle was the core of the Knights' line. For the second year Bill started on both offense and defense for Southeast. Along with Becker, he threw several important blocks for runners. When called upon, Braun was also an excellent pass-receiver.

ALL-STARS

Backs: Doug Madden, Dan Marcum, Phil Eberhart, Bill Estes.
Linemen: John Becker, Dean Sparks, Bill Braun, Tom Middleton.
Not Pictured: Rich Shopen.





RON ETHERTON
Sr. Back

KEN PATTISON
Jr. Guard



GEORGE HALL
Soph. Back

PHIL EBERHART
Sr. Back
HM—City



BRUCE BRADFORD
Jr. Back

PAUL KREBS
Jr. Tackle



DENNIS MARBOURG
Sr. Back

BILL ESTES
Sr. Back
HM—City

JACK WARREN
Jr. Back

HUGH GREER
Sr. Back

WALT GUM
Jr. Tackle

TOM MIDDLETON
Jr. End
HM—City

PAUL SOLSCHEID
Jr. End

BOB RANKIN
Jr. Tackle

Varsity

North Kansas City
Raytown
Manual
East
Lincoln
Central
Paseo
Northeast
Southwest

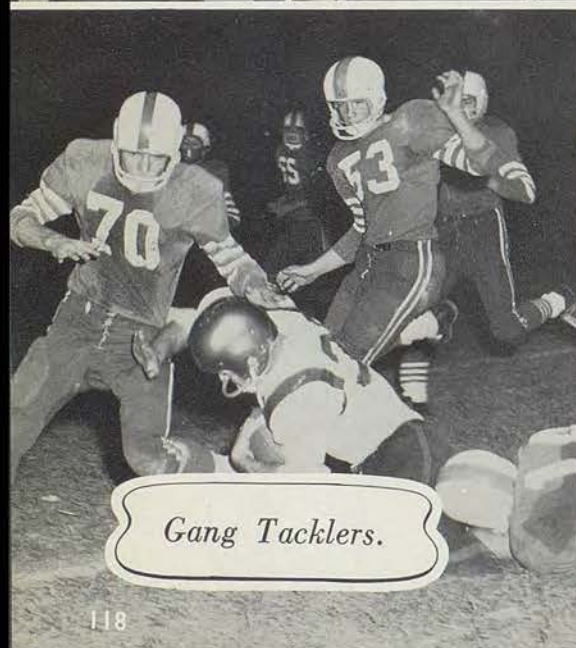

Gang Tacklers.

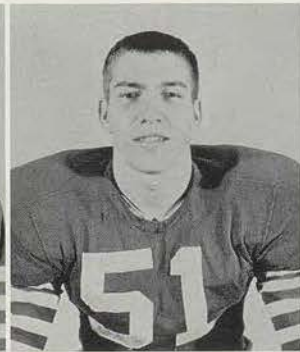

Record

DON CREEL
Sr. Center
PHIL SOMERS
Jr. Center



JAY LENTZ
Jr. Center
DEAN SPARKS
Sr. Center
HM—City



GARY ANGERMAN
Jr. Guard
MIKE MILLSTEIN
Sr. Guard



BOB MISHMASH
Sr. Guard
SKIP KOPP
Jr. Guard



RICH SHOPEN
Sr. End
HM—District
BILL WARD
Jr. End

DAN MARCUM
Jr. Back
HM—City
JOHN WARNER
Sr. Tackle

JIM COLEMAN
Jr. Guard
BOB BLAINE
Sr. Tackle

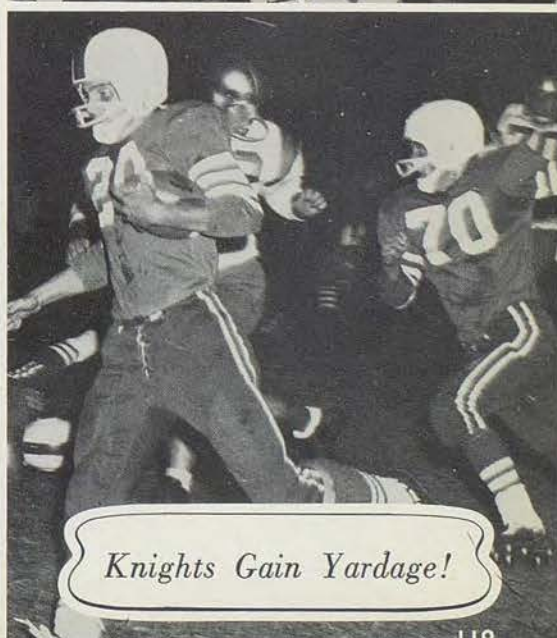

Knights Gain Yardage!



Greer Dashes!



Keep Fighting, Defense!



Madden Sprints.

Starting with the opening kick-off, and lasting through the last second of the season, Southeast had all reason to be proud of her Knights. Even though they were defeated and tied twice, they were never outdone in morale or sportsmanship, two essentials for a winning team.

Southeast opened its season by tying North Kansas City 19-19. The Knights had the game won twice, but gave it away both times during the sloppily-played second half. Doug Madden was a so-called one-man offense, gaining 221 yards rushing, scoring the first touchdown, and setting up both others.

The Raytown Blue Jays and the Knights played evenly in the first half, but in the last half the Jays' power along with several good breaks broke the game wide open. The Jays won 21-0 and ended the Knights' sixteenth game in an undefeated skein.

Manual was downed 38-0 by the Knights' reserves. The junior squad still had to fight hard to keep the score down.

Hard-charging Bears from East dealt the Knights their first league defeat in more than two years. Southeast rushed to two quick leads but again couldn't hold up during the crucial second half, losing 18-14.

Doug Madden, running behind the excellent blocking of John Becker, Bill Braun, and Richie Shopen, trampled Lincoln 27-0. Madden scored all four touchdowns on sprints of 25, 39, 69 and 76 yards. Altogether, Doug gained 357 yards on 13 carries for a new city rushing record for one game.

Southeast met and sped by the Central Blue Eagles 41-0. Madden, Dan Marcum, and Hugh Greer led the offense while Braun, Becker, and Ron Etherton headed the defense.

Putting together scoring bursts of 53, 60, 85, 40 and 39 yards along with Madden's two touchdown jaunts of 17 and 28 yards, Southeast brilliantly flashed by Paseo 48-6. The Knights put on several last quarter scoring threats but had to settle for a 6-6 tie with Northeast.

The Knights downed the Southwest Indians 34-19. Madden switched from runner to pass receiver. He caught two Marcum aerials for important touchdowns, the second one actually deciding the game. Becker, Braun, Creel and Etherton led a senior defense which completely stopped the Indians the last half. Southeast ended the season in third place.

Knights' Double Team!

*Managers—
Charles Kerstann, Pete
Clark, Dick Chowins*

It's All Yours, Doug!





Front Row: George Pickering, Larry Campbell, Art Southard, Bill Sloan, Ken Hobbs, Gordon Lyons, Ernie Tausch, Art Krebs, Bob Henley.

Second Row: Rich Blum, Brad Marston, John Reed, Bill Brown, Steve Shankland, Bob Goodman, Dick Warren, Bob Black, Jack Patterson, Charlie Peters, Paul Pheffer—*Manager*.

Third Row: Leon Flappan—*Coach*, Bill Poleson, Bob Betts, Carl Offutt, Preston Washington, Barney Zick, Mike Rusher, Larry Norris, Les Harling, George Hall, Ray Hansen.

B-Team

	<i>Knights</i>	<i>Opponents</i>
North Kansas City	28	0
Raytown	12	12
Southwest	33	0
Rockhurst	19	7
East	26	0
Manual	7	0
William Chrisman	19	20
Lincoln	19	20
Central	14	12
Paseo	18	25
Northeast	39	0

C-Team

	<i>Knights</i>	<i>Opponents</i>
Raytown	6	19
William Chrisman	0	33
Argentine	0	35
Washington	14	14
Westport	0	20
East	7	0

Front Row: Dave Ferguson, Steve Frohock, Lloyd Humphrey, Ross Jensen, Rich Klein, Jerry Coleman, Rich Prowell, Joe Solscheid, Mike Ward, Ed Benson, Bob Knight, Harold Tausch, Mike Ferguson, Herb Shuey—*Coach*.

Second Row: Dennis Scott, Don Currier, Tom Boles, Dennis Noland, Paul Warren, Pat Stomp, Dave Woste, Paul Offutt, Dave Hoops, Butch Henshaw, Dick Kay, Ken Montgomery—*Manager*.

Third Row: John Flournoy, Dave DeBusman, Dave Keith, Ralph Oelsner, Tom Hornbuckle, Mike Rinker, Fletcher Owsley, John Winfrey, Don Kennedy, Don Childers, Ermon Rigdon.

Not pictured: Dennis Thompson, Rick Gaines.



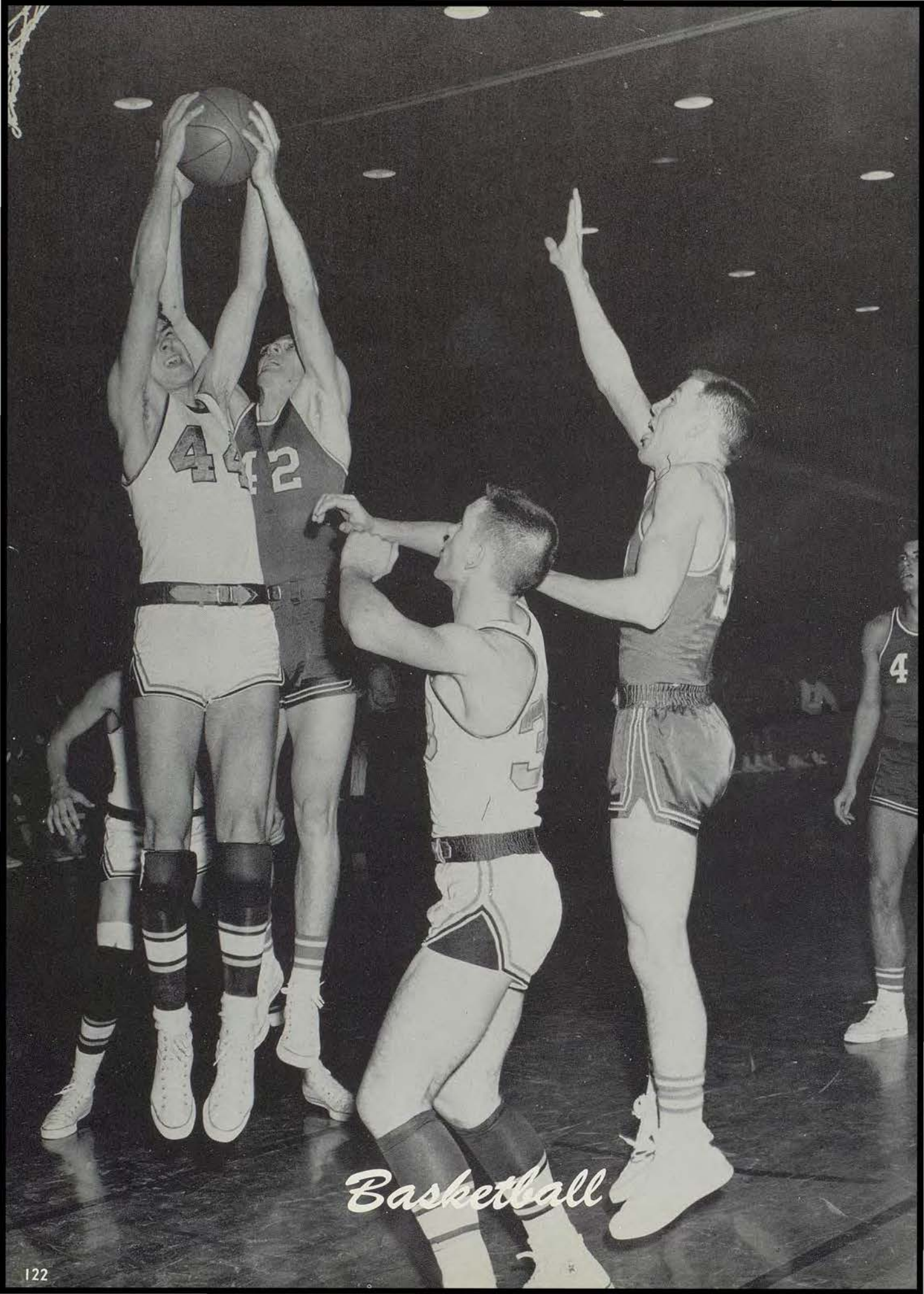

Basketball



VARSITY BASKETBALL TEAM

Larry Norris, Bill Ward, Preston Washington, Dave French, Bill Braun, Bob Blaine, Ken Wood, Bob Rankin, Jim Cleary, Dan Marcum.

Knights Aably Represent Castle

Southeast's 1959-60 basketball team proved they were true Knights by holding victory in their stride and taking defeat on the chin. When the Knights lost, they fought back twice as hard during the following game. Though they were not champions from the standpoint of winning, no other school upheld sportsmanship and fair play better than Southeast.

The Knights' main weakness was inexperience. The team had only three returning lettermen, Bill Braun and Bob Blaine, seniors, and Ken Wood, junior. The team was forced to rely on boys from last year's B-team and freshman squads. Dave French senior, and three sophomores, Larry Norris, Jack Patterson, and Preston Washington were newcomers, who helped carry the load for the Knights. Southeast also received excellent performances from Jim Cleary and Tom Coleman, two sharpshooting junior guards, while Dan Marcum and Bob Rankin, junior footballers, helped on the boards.

At the helm of this year's team was Coach Nate Roitman, formerly of Central, who made his Castle debut by leading his host Knights to victories in the Van Horn and Redemptorist games and the Southeast Invitational Tournament Championship. The B-team was headed by Coach Leon Flappan.

The team finished with 7 wins and 10 defeats. In the Interscholastic League, they tied for 2nd place. Bill Braun, 6'5" senior center, the Knights' leading scorer, finished with 195 points for an 11.5 point average. Braun and Dave French were assets

on the boards, capturing most of the Knights' rebounds. French was awarded Honorable Mention on the League All-Star Team.

With eight underclassmen on the team, Southeast can look for championship squads in the future years.

COACHES

Nate Roitman Leon Flappan





Bob Blaine
Sr. Forward



Bill Braun
Sr. Center



Jim Cleary
Jr. Guard



Tom Coleman
Jr. Guard

Varsity

Dave French
Sr. Forward
HM-CITY

Dan Marcum
Jr. Guard



Van Horn
Redemptorist
Lee's Summitt
Rockhurst
Westport
Manual
Paseo
East
Van Horn
Central
Northeast
Raytown
Lincoln
Westport
Washington
Southwest
Lee's Summitt

Blaine Hits!

Tip It, Dave!

Knights' Score!





Ape Man!



Team Honored At Assembly!



Wood Drives!

Record

Knights Opponents

.....55	24
.....46	41
.....57	74
.....37	61
.....44	51
.....45	34
.....56	47
.....41	57
.....39	41
.....48	40
.....39	66
.....43	58
.....57	52
.....48	61
.....47	49
.....44	43
.....58	71



*Larry Norris
Soph. Forward*

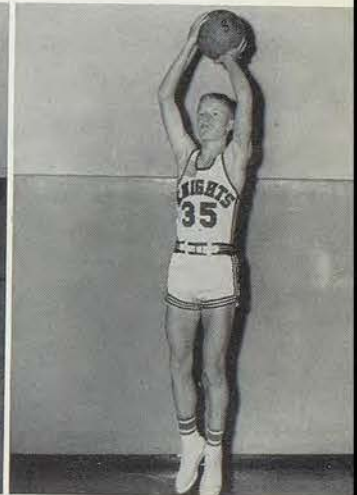

*Jack Patterson
Soph. Guard*

*Bob Rankin
Jr. Forward*

*Preston Washington
Soph. Center*

*Ken Wood
Jr. Guard*

*Managers—
John Landaker
Bob Paul
Vic Schliebs (Not Pictured)*





B-TEAM

Back Row

Bill Poleson
 Jerry Greer
 Tom Hood
 Phil Somers
 Mike Rinker
 Jerry Fortney
 Dave Jeter

Front Row

Jack Patterson
 Rick Gaines
 Frankie Wood
 Tom Boles
 John Flounoy
 Dave Deily

Not Pictured

Bob Black

B-Team

Knights Opponents

Lee's Summitt	24	49
Rockhurst	21	37
Northeast	43	37
Manual	41	33
Paseo	52	44
East	40	39
Van Horn	47	36
Central	35	50
Northeast	28	43
Raytown	36	68
Lincoln	29	37
Westport	22	48
Washington	31	48
Southwest	37	55

C-Team

Knights Opponents

Raytown South	36	20
Pem-Day	32	48
Paseo	34	24
Raytown Junior	33	48
William Chrisman	30	28
Raytown South	40	48
Southwest	45	52
Raytown Junior	39	25
Lee's Summitt	48	42

Third place, Raytown Invitational Tournament.



C-TEAM

Back Row

Jim Asbury
 Rick Gaines
 Mike Rinker
 Jerry Fortney
 John Flournoy

Front Row

Ross Jensen
 Tom Boles
 Dennis Scott
 Frankie Wood
 Joe Solscheid
 Paul Warren



Track



VARSITY A

First Row: Jack Warren, John Hoff, Dan Marcum, Melville Pheffer, Doug Madden, Hugh Greer, John Cannaday, Bob Blaine, Ned Day, Gordon Brunning, Mike Millstein.
Back Row: Jay Rumberger, Rich Sjarda, Jim Cleary, Aubrey Anderson, Tom Coleman, Jerry Johnson, Gary VonDemfange, Bill Ward, John Warner, Paul Shields, Bill Comer.

Knights on the Cinder Path

The 1960 Southeast Track Team brought home numerous victories and honors to the Castle.

In the Big Eight Track Meet, the Knights' two returning lettermen, Hugh Greer and Doug Madden, placed second and fourth, respectively, in the 60-yd. dash. Jack Warren, junior, recorded a third place in the 880-yd. run.

The mile relay team composed of Ned Day, Mel Pheffer, Aubrey Anderson, and Jack Warren, placed third in the State Indoor Meet at Columbia, while the 880 relay team of Hugh Greer, Gary Danner, Ned Day, and Doug Madden took fifth place.

Other Knights, who ran and jumped to honors for Southeast were John Warner, in the 220-yd. dash; Tom Coleman, 440; Rich Sjarda, high and low hurdles; Bob Blaine, low hurdles; John Cannaday; high hurdles; Jim Cleary, pole vault; John Hoff, high jump; Mike Millstein, shotput; and Jerry Johnson, discus.

This year's squad, under the able coaching of Mr. Cross and Mr. Chamblee, represented the Castle in excellent form and kept up our reputation as a track power of the area.

Lettermen

Knights Place At Big 8!

Pull, Doug!

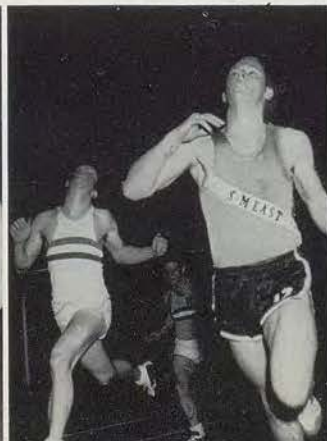

Knights' Varsity



Distance Runners —



Hurdlers —



High and Broad Jumpers —



Coaches —
Mr. Chamberlee Mr. Cross



Pole Vaulters —



Shot Putters —



Managers —

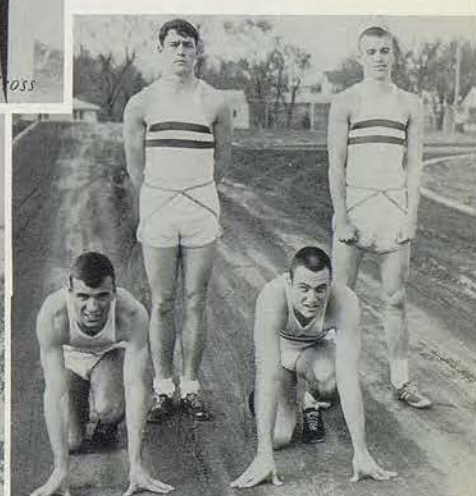

Dashmen —



VARSITY B

First Row: Phil Rhoades, Len Mazan, Dave Ferguson, Walt Gum, Bob Rankin, Ken Wood, Jay Lentz, Paul Solscheid, Jim Coleman, Tom Middleton, Bill Knight.

Back Row: Charlie Peters, Bill Tarpley, Dick Warren, George Hall, Carl Offutt, Preston Washington, Gary Danner, Dick Perry, Jerry Clarkson, Gordon Lyons, John Reed.

Underclassmen Prepare for Future



B-TEAM

First Row:
 Larry Crow
 Skip Kopp
 Tom Hargis
 Dave Warner
 Joe Stephens
 Ralph Sifers

Back Row:
 Charlie Bliss
 Jim Guthrie
 Larry Brewer
 Mike Rusher
 Erie Bahl
 Mike Shallenburger
 Dennis Weiner

C-TEAM

First Row: Mike Ferguson, Ed Stewart, Jim Adams, Mike Ward, Dick Kay, Frank Wood, Ross Jensen, Bob Knight, Bart Pace, Jack Lorimer, Steve Frohock.

Middle Row: Kit Kubis, Ed Henshaw, Dennis Scott, Dennis Noland, Rick Gaines, Ermon Higdon, Paul Offutt, Dave Woste, John Flournoy, Rich Klein, John Zimmerman, Ed Benson.

Back Row: John Robrock, John Pink, Dave Childers, Dave Swenson, Phil Ramsey, John Daily, Tom Hornbuckle, Ron Fricke, Dave DeBusman, Dave Keith, Dave Richter, Dave Rogers.

Not Pictured: Tom Boles, Mike Rinker.



GOLF TEAM

Back Row:

Mr. Becklean
Jay Rumberger
Pete Clark
Dean Sparks

Front Row:

Steve Schanzer
Dennis O'Neill
Mike Sharon



Knights' Golfers and Netmen Uphold Tradition

The Knights' Golf Team, under the coaching of Mr. Becklean, represented Southeast in excellent form. The team is picked in the spring and participates in matches with other schools, as well as in the city and district tournaments. This year's squad was led by four seniors, Pete Clark, Jay Rumberger, Steve Schanzer, and Dean Sparks.

Mr. Maupin led Southeast's Tennis Team through another fine season. The team competed in spring and fall tournaments with other public schools. In the city tournaments held in September, Jim Cleary and Jim Caldwell won the doubles championship for Southeast, marking the fifth straight year the Knights' have captured this title.

TENNIS TEAM

Back Row:

Mark Jeter
Jim Cleary
Mr. Maupin

Front Row:

Roger McCarty
Jim Caldwell
Dave Warner





First Row: Connie Givens, Glenna Burton, Leanna Vieux, Karen Sortore, Mary Rickerson.
Second Row: Rae Ann Healzer, Leilani Hickerson, Maribeth Windes, Sharon Williamson, Judy Schneible.
Third Row: Jean Norton, Susie Hanna, Sharon Prowell, Pat Wolf, Diane Shireman.

Girls' Sports Managers

Participation in intramural sports, headed by the girls' sports managers, helps girls to learn athletic skills and makes them eligible for shields and let-

ters. Competition with girls from other schools on various sports days also aids in teaching them sportsmanship.

Hockey Sportsday

Left to right: Wilma Humphrey, Sharon Prowell, Susie Hanna, Pat Wolf, Bridget Voelkner, Betty Etter, Sharon Williamson, Judy Schneible, Jerry Volkart, Diane Shireman, Lelani Hickerson, Nancy Tucker, Maribeth Windes, Mary Edgington, Mary Rickerson.





Southeast Expands Facilities

During the previous year Southeast has undergone an outstanding athletic expansion program. Twenty feet has been added on each side of the west stadium; the area beneath the stands has been paved. In addition to this, 120 feet of facilities, housing heated dressing rooms, showers, lockers, concessionaire

quarters, and a custodian office, has been constructed at the south end of the field. A concrete parking lot, public address system, and retaining walls on the west and north round out the additional conveniences added to our school and this community in the last year.

Two Teachers Bid Farewell



NELL V. ADAMS
Teacher of English and Latin
Sponsor of Dracones (Latin Club)
1951-1960



JOHN W. LAURY
Teacher of Sciences and Mathematics
Football, Basketball, and Track Coach
Sponsor of Chess Club
1938-1960



Farewell

As we say farewell to the school that has been ours for five years, we are sad and happy at the same time. We are sad because we are closing a chapter in our lives. We are happy because we are turning to a new chapter, the chapter of our dreams.

These dreams of the future have urged us on to greater achievement during our years at Southeast. Here we have received not only an academic education, but we have also learned to adjust ourselves to many situations and to discover the difference between dreams and reality.

Now, as we leave to take our places in the world, we feel better prepared to meet the problems of everyday life. We'll not forget Southeast. It will remain in our dreams of the past and will ever inspire us in our dreams of the future.

AUTOGRAPHS

AUTOGRAPHS

