

CRUSADER

1941

FOREWORD

A freshman entering Southeast high school is beginning a Crusade. In his case it is not necessary, however, for the student to battle tooth-and-nail to be victorious. Instead he must couple industrious brain-work in his classes and homework with strenuous exercise in supervised sports.

As a freshman his "Crusade Begins" and the foundation for further studies and adventures is laid. The faculty and student government with "Hands on the Reins" show him the way. His sophomore and junior years are accomplished and passed in "Riding Easy." "Setting the Pace" tells of the activities and clubs of Southeast that enliven the journey. Knight-lites, dances, plays, mixers, assemblies, are the merry part of the pupil's life. These are found in "Stepping High." "Combats with the Enemy"—the friendly competition both intermural and intra-mural in sports and R. O. T. C. Finally the senior nears graduation, richer in knowledge and friendships and with the memory of an infinitely valuable trip. A successful four-year high school course marks the "End of Crusade." In reality, however, he is just beginning a much more perilous journey—that through college and life.

* * * * *

To Mr. J. G. Bryan, first principal of Southeast and dominating figure in the moulding of the school spirit, this book is dedicated.

AS A . . . new freshman enters high school he begins his Crusade of studies, fun, and experiences. A baffled and slightly befuddled freshman finds secondary education a strange and exciting new world. Life is concerned with gongs, civics, lunch periods, algebra, steps, seniors, books, locks, three-ten, and teachers. He learns to avoid sophomores with a glint in their eye, he finds out (about the second week) where the candy counter is, he even learns to scorn elevator passes! Soon his initiation is over, he becomes an important part of the student body . . . we welcome, the freshman!

C
R
U
S
A
D
E

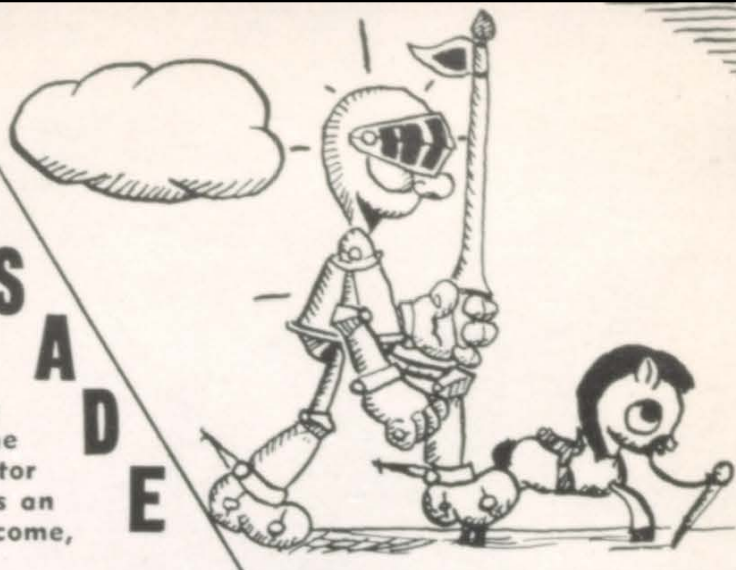

B
E
G
I
N
S



FIRST ROW: Delores Aaron, Francis Adams, Nellie Ann Angle, Bynita Anton, Shirley Ann Appel, Darrell Apple, Eugene Arnold, Bertha Aubuchon, Robert Ayres, Leo Baggerly, Doris Baker. **SECOND ROW:** Gordon Baldrige, Normis Baucom, Ruth Becker, Roland Beery, Harold Bell, Donald Benson, John Benson, Margaret Beymer, Gertrude Bickerdike, David Blackman, Howard Bledsoe. **THIRD ROW:** Jay Bledsoe, Shirley Boatman, Barney Boleski, Dorothy Boone, Kenneth Bottenberg, Clyde Bowles, Arthur Boyd, Jim Bradshaw, Virgil Bradshaw, Mary Briscoe, Georgia Mae Borwn. **FOURTH ROW:** Don Broyles, Kenneth Buckles, Jacqueline Burhans, J. R. Burke, Betty Burnham, Glenn Burton, Lionel Burton, Anna Mae Cade, Frances Carmichael, Jean Casey, Mildred Cates. **FIFTH ROW:** Dorothy Chamberlin, William Chappell, Thelma Chasteen, Duane Clark, Jean Clark, Betty Rae Cline, Marvin Clore, Alyce Jean Coggins, Dolores Coleman, Alice Comer, Kathryn Cooper. **SIXTH ROW:** Fred Copson, Hubert Corder, Ilene Cottingham, Barbara Cox, Hattie Cox, Patsy Cox, Patricia Cox, Beverly Crane, Coretha May Crawford, Maurice Crimm, Dick Crotty.





FIRST ROW: Helen Crumm, Ralph Culverhouse, Elsie Damico, Rosamond Dawson, Earnest Deahl, George Delaporte, Jack De Loyht, Marion Dellinger, William Dewey, Barbara Dick, Frances Diers. **SECOND ROW:** Barbara Dunke-son, Donna Lee English, Roland Erhart, Forrest Fesler, Frank Fisher, Charles Fitzgerald, Joy Fleming, Jean Flucke, Sherman Frederick, Eloise Funston, Dolores Gabel. **THIRD ROW:** Mary Jane Gaddy, John Gallagher, Norma Garber, Billie Gardner, Kenneth Garrison, Marilyn Garrison, Charles Gattenby, Betty Gauld, Goldie Gile, John Given, Norman George. **FOURTH ROW:** Lorene Gray, Margaret Gray, Rodger Graham, Dolores Haggard, Glen Hall, John Halstead, Thelma Hampshire, Billy Hanebaum, Roberta Harding, Richard Hardwick, Helen Jo Harrar. **FIFTH ROW:** Reba Harrel, Joan Havens, Warren Haycock, Stanley Heathman, Robert Heckrotte, Virginia Lee Hensley, Kathryn Hessling, Kathleen Hicks, Mary Lou Hickson, Jack Higgins, Billy Higton. **SIXTH ROW:** Jimmie Hodges, Burton Holmes, Corrinne Holwell, Lois Horn, Burt Howard, Leroy Huebner, Dona Hughes, Genevieve Hunter, Marie Ann Hurst, Cheryl Jackson, Donald Jeffers. **SEVENTH ROW:** Ilafern Jeppesen, Warren Johnson, Geraldine Jones, Margaret Jopling, Levern Kenney, Joseph Kinyon, Harvey Kobel, Fred Kracaw, Kenneth Krom, Phyllis Kinnamon, Nelda Kraus. **EIGHTH ROW:** Phyllis Lair, Ray Lanford, Clarence Larson, Dorothy Linder, Steve Lockwood, Archa Long, William Longgood, Charles Loudon, Willa Maher, Jim Mantel, Dee Maple.





FIRST ROW: Fred Maple, Jerry Marquess, Jo Ellen Marshall, Allan Martin, Mildred Martin, Gracie Mays, Douglas McBride, Alice McClure, Edward McLaughlin, Maxine McMahan, Mary Lee McMullin. **SECOND ROW:** Eileen McNamara, Billy McNellis, Evelyn Meyer, Jack Mielke, Shirley Miller, Bernard Mingori, Carl Mitts, Frank Mohler, Bettye Monroe, Kenneth Moore, Virginia Moore. **THIRD ROW:** Lois Morgan, Mary Virginia Morton, Richard Mount, James Mountjoy, Billy Nance, Joanne Nau, Billy Nave, Molly Neff, Marvin Nesbitt, Gene Nichol, Mike Nigro. **FOURTH ROW:** Murray Nolte, Jim Quart, Trulie Anne Padgett, Kennedy Paris, Jim Parkins, Dolores Patch, Thomas Patten, Billy Payne, Ruth Pearce, Herbert Pebley, Stella Perkins. **FIFTH ROW:** Jack Phillips, Ben Potter, Mary Ellen Potter, Joe Pottorf, Helen Popovich, Stanley Printz, Delos Pypes, Treva Ragland, Lawrence Reddick, Barney Ricketts, Leon Roach. **SIXTH ROW:** Betty Rork, Charles Rothenanger, Kenneth Russell, Charles Rutherford, Doris Anne Ryan, Clarence Sagaser, Dick Sander, Mary Schmidt, Lorraine Schmidt, Barbara Schwechimer, Bayard Shackelford. **SEVENTH ROW:** Lloyd Shaw, Harold Sherwood, Mary Ellen Smiley, Beverly Jean Smith, Helen Smith, Karoline Smith, Randolph Smith, Jack Southard, Jimmy Southard, Bob Spaeth, Caroline Stevens. **EIGHTH ROW:** Ann Stillwell, John St. John, Paul Stockton, Mary Kathryn Stoll, James Stolp, Leonard Struzick, Robert Summers, Doris Talbot, Jack Taylor, Olive Tays, Herbert Walker.





FIRST ROW: Marvin Wall, Patty Warder, Teresa Weber, Adra Weir, Ethel Weisenberg, Bert Wescoat, Duane Westbrook, J. B. Westfall, Joe White, Patricia White, Wanda Wilburn. **SECOND ROW:** Mark Willard, Betty Williams, Carol Williamson, Walter Williamson, Adabell Winnie, Raymond Withrow, Coburn Yohn, John, Edward Walcott, James Woodside, James Wright, Ralph Wulff, Corrine Yohn.

FIRST ROW: Billy Adams, Erma Alliet, Herbert Andreasen, Bonnie Banister, Mary Frances Barnes, Forest Bell, Patty Bell, Bob Borchardt, Lura Bouyear, Betty Bradford, Frank Callahan. **SECOND ROW:** Carmen Capps, Francis Carter, Dorothy Cass, Joan Claussen, Ross Cook, Lorenz Dillenschneider, Donald Doughty, Kenneth Durham, Robert Frank, Marilyn Ford. **THIRD ROW:** Dona Fuller, Ralph Gattenby, Doris Generaux, Dolores Gerkin, Florence Gould, Robert Greenhaw, Mary Jane Griffith, June Gwin, Marvin Harrenstien, David Lee Harvey, Patricia King. **FOURTH ROW:** Paul King, Lloyd Kinyon, Marylou Leedy, Dee Maher, Betty Mallman, Waunitta Mathews, Ronnie Mills, Edward Minshall, Everett Morris, Marcie Morris, Benton Munday. **FIFTH ROW:** Shirley Perkins, Eugene Pitts, Betty Sagaser, Wilma Streight, Mary Frances Vance, Allen Welch, Mary Wilcher, Robert Withey.



RESHMEN



REACTION UPON RECEIVING
FIRST OVERTIME.

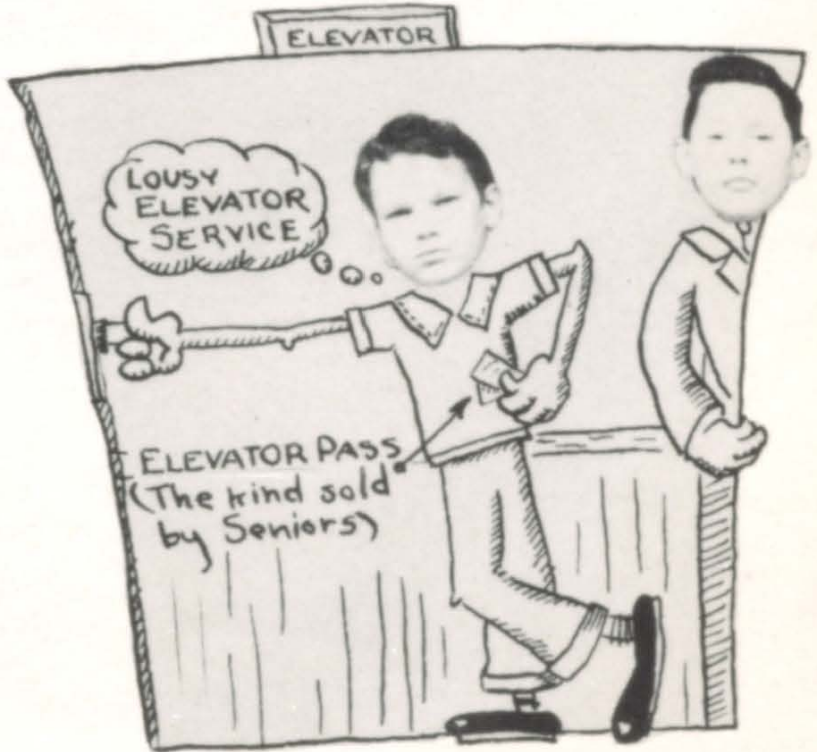
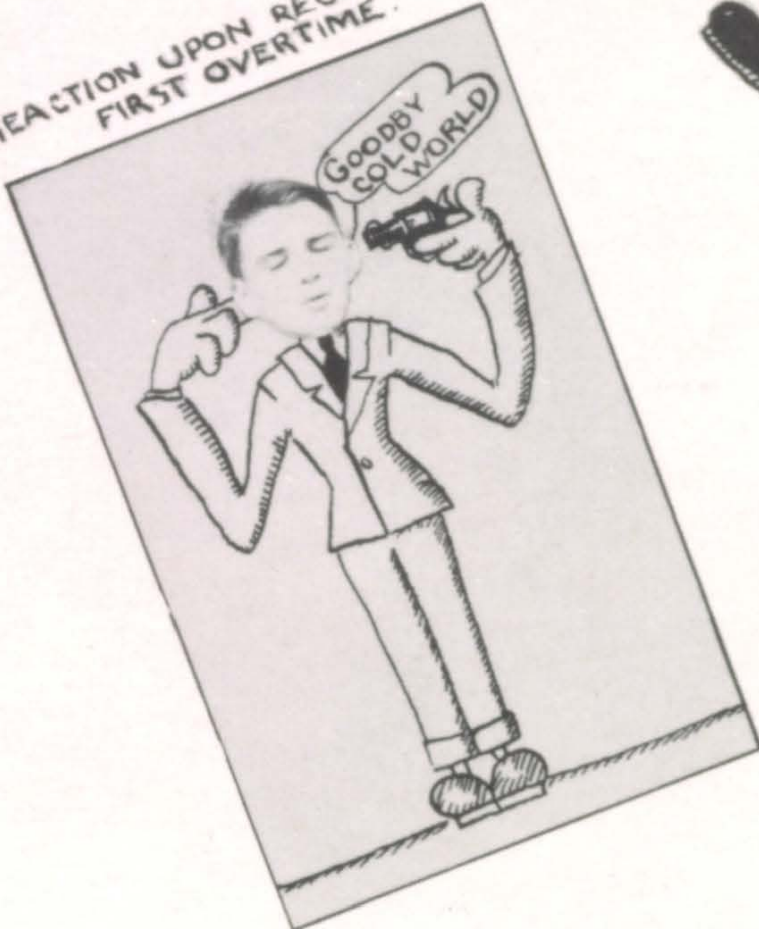

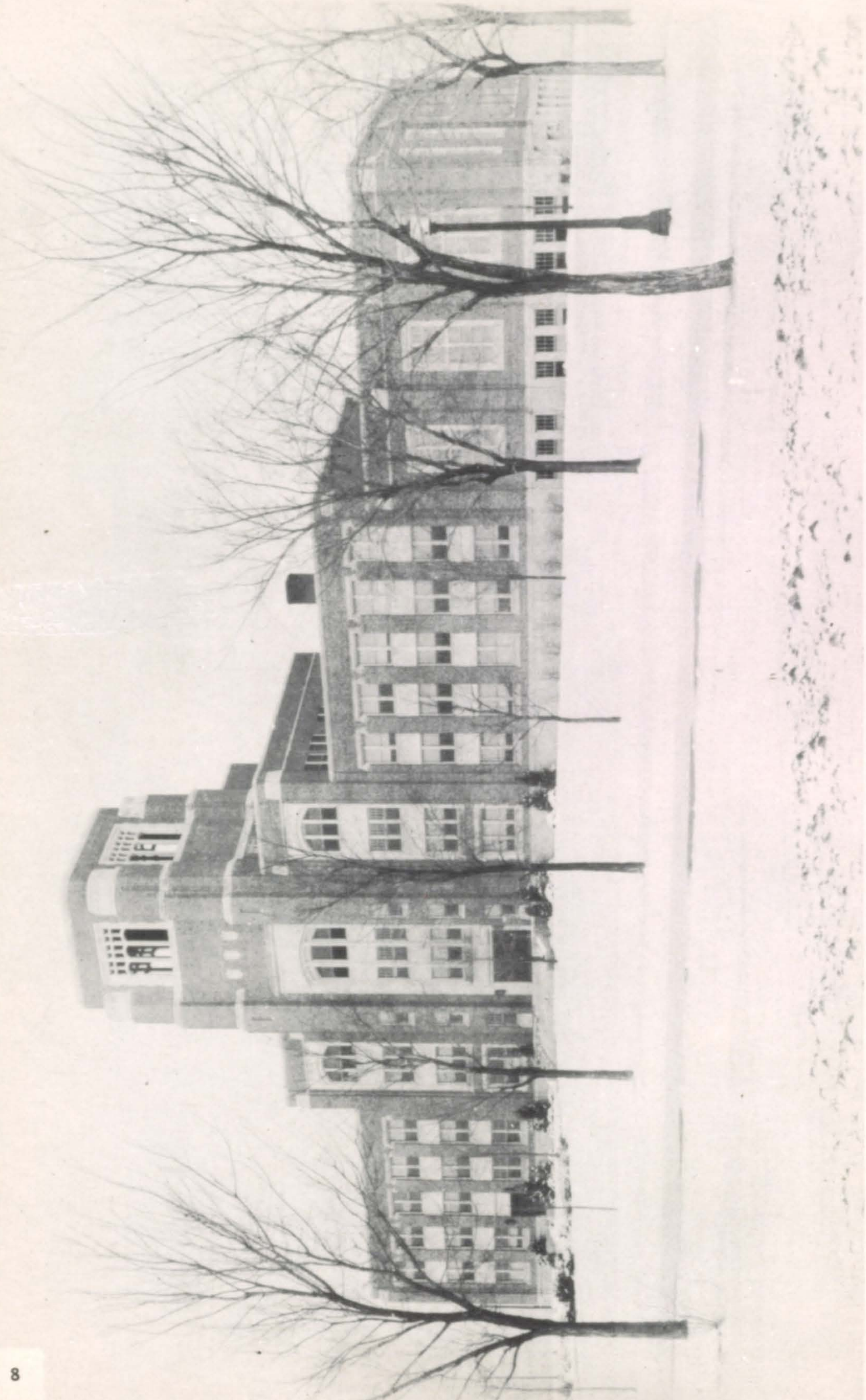

TO THE . . . faculty who tolerates us and our apples . . . we bow. They who try to keep our discussions down to a mild roar, and our grades up to a fair standard, are a grand bunch we're glad we met . . . even if we did meet them in a classroom! We, at Southeast are luckier than most to have a streamlined faculty to go with our bright and shining new school. It is they who hold us down when our wildest brainstorm threats to carry us away, and at the same time inspire us to better things. Nice trick, if you can do it! Theirs is not an easy job; telling us, convincing us, that what we learn now in school will be of use to us . . . later. Our teachers help us enjoy extra-curricular fun, too, by sponsoring our various clubs. An all-time job in itself! Our faculty with patience and understanding has guiding "Hands On The Reins" on our journey through high school.



The Principal Says - -

Dear Seniors:

The School District of Kansas City has bestowed upon you the privilege of a free high school education. The State of Missouri offers you the opportunity to continue your education by attending college or university. From your parents, you have received the necessities of life, and your mental and physical capacities for development. The United States is your home land. Truly, it is a glorious heritage that each of you enjoys at this time. Surely, each member of the class recognizes and appreciates this blessing. Spoken words of appreciation are excellent, but the rigorous test is the degree to which your achievements, in the years to follow, reflect honor to your parents and credit to this institution from which you soon shall graduate.

You are splendidly equipped with youth, health, training, and the desire to be of service to others. I can only add to this my hearty congratulations and sincere wishes for your continued success.

HARRY McMILLAN.



The Ex-Principal Says - -

As is so admirably revealed in the pages of this 1941 Crusader, Southeast and her Knights are "Growing Up." This is as the march of time dictates that it should be. Growing up is the big business of youth; it is a dominant characteristic of our nation and the hope of civilization. That the nation might grow up more substantially our public schools were founded and that all of humanity may grow "Up" education continues to be cherished in the hearts of men. Growing up is at once a painful and a happy process. Fortunately the pains are momentary while happiness is eternal, and they are wise who tolerate temporary pain in order that permanent happiness may obtain. In multiple voices, to individuals and to institutions with hearts in tune to hear, the world is calling upon all to "Grow Up". May Southeast and her Knights ever be sensitive that they may hear, courageous that they may heed, and resourceful that they may perform!

J. G. BRYAN.



The Vice-Principal Says - -

It has been said that man is not born human, but that his human nature is acquired. As savagery was the result of a poverty of ideas, so civilization is based upon those habits, ideals, and attitudes which constitute our culture. It has been through education that this culture has been transmitted from generation to generation. In the same way the institutions of tomorrow will be the result of the education of today. Only as we are able to extend our culture to all today may we expect to build a democracy for tomorrow. For there can be no successful political democracy which is not built upon a cultural democracy.

May we of Southeast High School (therefore) not only learn to appreciate the great heritage which is ours, but may we develop here that sympathy for others, that faith in others, and that loyalty to others which well may be the substance out of which an effective patriotism will emerge.

GEORGE A. PETERSON.





Martha Abbott
M. M. Bills
Sidney Bliss
J. E. Briggs
Hannah Bury



Mary Virginia Clarke
Don Coplen
Jess C. Cross
Marie Crow
Minnie E. Dingee



Maria Theresa Fetters
Ethel Graham
Claude N. Harman
Helen H. Howell
F. B. Johnson



Genevieve Jones
F. S. Lamar
Mary L. Latshaw
John W. Laury
Mary D. Lawrence



Ben. E. Markley
Rose McMaster
Grace V. Morgan
Archie Morris
Maude F. Mueller



Lucy B. Neville
Cecil O. Patterson
Helen R. Perkins
Elwood B. Shirling
Anna B. Shouse



Julia A. Smith
J. W. Storms
Edward F. Thelen
Hester Towles
Herberta Towner



Wilma H. Wheeland
Robert E. White
Claribel Woodward
Mildred Wright
Mary K. Courtney



Archie C. Jones
Oleeda Mall
Ruth Robinson



FIRST SEMESTER . . . **FIRST ROW:** Arnold Jennings, Dorothy Parkins, Pete Cenci, Becky Wasserman, Mary Riddle, Jean Mason, Bob Harrar. **SECOND ROW:** Grace Hughes, Don Riley, Virginia Gunn, Martha Martin, Bob Jeffers, Jim Turnbaugh, Frances Hibbs, Leo Spector. **THIRD ROW:** Clyde Bowles, Bill Miles, June Burton, Burt Burnham, Wilbur Niewald, Barbara Cox, Walter Baker. **FOURTH ROW:** Vivian Warren, Harvey Majors, Dor. Broyles, Buford Briggs, Roy Moore, James Hughes, Dell Hughes, Bill Rolls.

SECOND SEMESTER . . . **FIRST ROW:** Betty Bradford, Becky Wasserman, Jean Mason, Shirley Hughes, Billy McGehee, Leo Baggerly, Gerorgette Beyer, Charles Gattenby. **SECOND ROW:** Doris May, Joe Galbraith, Don Riley, Eleanor Jacobs, Helen Jeppeson, Marie Ann Hurst, Barbara Dick, Bill Herre. **THIRD ROW:** Howard James, June Burton, Pat Hatton, Virginia Oliver, Helen McFall, Morton Holmes, Jack Welch. **FOURTH ROW:** Gene Davidson, Clyde Bowles, Mary Virginia Morton, Alice Ann Wick, Agnes La Mettery, Bill Burriss, John Gauld, Edwin Soxman.





JUNIOR OFFICERS . . . Mildred Gunn, Publicist; Betty Zinser, Sergeant-at-Arms; John Ehrlich, Vice-President; Richard Bennett, President; Burt Burnham, Secretary; Maxine Creech, Treasurer; Dorothy Parkins, Gift Receiver.



SENIOR BUSINESS COMMITTEE . . . **First Row:** Joyce Russell, Martha Martin, Norma Herring, Betty Stephenson, Shirley Hughes, Mary Rainwater. **Second Row:** Helen Marie Jarman, Marcia Williams, Dell Hughes, Morton Holmes, Virginia Christine, Leo Spector. **Third Row:** Bob Stephenson, Bill Burriss, Bob Ellis, Walter Brockhouse, Vincent Smiley, Dick Johnson.

ROUND TABLE SERVICE PATROL . . . **First Row:** Viola Pitts, Irma Becker, Colleen Moore, Dorothy Smith, Anna Marie Brown, June Burton. **Second Row:** Charles Mummaw, Sam Ponick, Marvin McCart, Beverly Noland, Fred Cole, Rosemary Hewitt. **Third Row:** Elzene Becker, Wilbur Andreason, Kathleen McNamara, Miss Towels, Nina Montfort, George Anderson. **Fourth Row:** Buford Briggs, August Hambacher, Stanley Hansen, Tom Arello, Nelson Williams, Fred Shirley.





COLLECTORS . . . First Row: Virginia Oliver, Marjorie Wallace, Bernice Dewey, Lorene Lewis, Doris Wickens, Gertrude Boggess, Nadine Bell, Marie Porter. Second Row: Joe Rapp, Loretta Bradley, Madalyn Lofstrom, Mr. Bills, Ceclia Kampraus, Jeanne Moore, Madeline Schmidt, Sylvain Blitz.



OFFICE AND NURSE ASSISTANTS . . . First Row: Grace Hughes, Ina Sword, Shirley Hughes, Elaine Hoopes, Marjorie Pool, Barbara Shirk. Second Row: Jerry Hogue, Virginia Christine, Helen Jarman, Wilma Moffitt, Marjorie Lindeman, Betty Stephenson, Mary Rainwater.



STAGE CREW . . . Stanley McMahan, Carl Jackman, Wallace Talbot, Charles Henley, Mr. Harman, Arthur McLaughlin, Ronald Cotts, Roy Hall.





YOU'LL DANCE WITH JOY TOO 294
DIS AM NO GAMBLE March 7-9 8:00 294
SEE KNIGHTLITES
A SURPRISE **SOUTHWEST KNIGHTLITES**
MASTERPIECE MARCH 7-8 8:00 254
SOUTHWEST KNIGHTLITES
WOMEN NEVER FORGET! MARCH 7-8 8:00 P.M. 205 **KNIGHTLITES**
SPRINGTIME IS HERE! **SEE THE KNIGHTLITES** 2:24 MARCH 7-8 8:00
I'M IN SUSPENSE UNTIL I SEE MARCH 7-8 **KNIGHTLITES**
I'M NOT LION IT'S GREAT MARCH 7-8 8:00 P.M. **KNIGHTLITES**

The Poster Contest Winners

Petersen, vice-principal of High School, is in full charge of all school events that will be held in the municipal auditorium.

The basketball games, which are held at the school, are being watched by the staff, and appropriate ushers are identified by the letters they wear with the school.

Practically all letters of Southeast are their service for the first time.

Ushers are: Arthur Spivey, Don Evans, Joe Groll, Donald Sartin, Shirley Harrison, Joe Groll, Walter Bray, Joe Wilson, Glen and Edna.

and Norman Dal...

zes for Best
les Posters

\$2.00, \$1.00, \$1.00, and \$1.00 to the winners of the poster contest.

Students should to...

Students should to...

Director
S. C. C.

regular meeting of the Club on January 21...

xico Furnish
Club Topics

member told her...

graduate Joins Navy

is, who graduated...

he son of Mr. and Mrs. S. C. C. was captain of the Patrol.

Southeast TOWER

Volume III
Number 10

KANSAS CITY, MISSOURI

JANUARY 10, 1941

COUNSELLORS ISSUE BULLETINS TO THE MID-YEAR GRADUATES

High school mid-year graduates have received a bulletin titled "Happy Landings."

This bulletin, issued by the counseling department, includes suggestions from Kansas City employers as well as...

AMERICAN LEGION SPONSORS CONTEST FOR HIGH SCHOOLS

The American Legion, Department of Missouri, again will sponsor an oratorical contest among high school students of the state of Missouri. The contest, which will be in the Constitution for the district...

LAURY, CROW AND WHEELAND WIN IN SALE OF TICKETS

At the beginning of the basketball season a contest was arranged to stimulate the sale of basketball tickets. The winners were...

Student Rule Is Discussed

City Offices to Be Filled By High School Students

The "Student Rule Day" was the most discussed topic of the week's council meeting, January 5. On this "Student Rule Day," 25 city offices will be filled by high school students. Twenty-two of these offices are elective and the other 33 are appointive.

Nominations for mayor, school board, and judges will be different from those of the past year. The board will be elected by the voters, who will be of the age of 18. The mayor will be elected by the voters, who will be of the age of 18. The judges will be elected by the voters, who will be of the age of 18.

Students are urged to participate in this contest. It is not necessary to be a member of the Student Union to participate in this contest.



FIRST SEMESTER TOWER STAFF . . . FIRST ROW: Marjorie Pool, Betty Walz, Shirley Clark, Wanieta Kolb, Norma Herring, Barbara McPheeters, Mary Rainwater. **SECOND ROW:** Kenneth Leedy, Kathleen McNamara, Virginia Christine, Barbara Nowell, Carline Smith, Norma Leedy, Joan Connet. **THIRD ROW:** Don Dayton, Marcia Williams, Wayne Harrison, Yvonne Bailey, Agnes La Mettery, Alice Ann Wick, Wanieta Lobdell, Richard Jorgensen.

of one hundred dollars to a maximum of one thousand dollars. The latter amount should cover all the expenses of the Freshman year.

The awards will be made by the Committee on Scholarships in Harvard College on the basis for which no particular...

They will be at home in Kansas City in the spring. Carl's many friends here wish for him and his bride, many years together. — The Missouri Ledger.



SECOND SEMESTER TOWER STAFF . . . FIRST ROW: Marjorie Pool, Geneva Poteet, Shirley Clark, Dorothy Wall, Martha Inman, Wanieta Kolb, Norma Herring, Barbara McPheeters. **SECOND ROW:** John Ehrlich, Colleen Moore, Virginia Christine, Dorothy Smith, Betty Walz, Dorothy Phillips, Mary Rainwater. **THIRD ROW:** Richard Swetnam, Richard Bennett, Kenneth Welch, Anna Lee Cramer, Ann Pollard, Martha Flucke, Barbara Nowell, Ernestine Faucett, Joan Connet. **FOURTH ROW:** Don Dayton, Wayne Harrison, Robert Higby, Jack Fisher, Agnes La Mettery, Alice Ann Wick, Marcia Williams, Don Evans.

Annual employment contracts varying in amount are open for service in the University laboratories, offices, libraries, cafeteria, and on the University grounds. The University, the Kappa Beta Pi Legal Sorority, and the Kansas...

offering a competitive scholarship in writing, covering full tuition (\$200) to an entering freshman for the year 1941-1942. Applicants must be unable to meet the minimum cost at Rockbed without such aid and they must rank in the upper third of their class. Information as to requirements may be secured from Miss Dingee, counselor.

in the Senior Division the winner will be given a trip to New York during the Easter holidays. All expenses will be paid by the National Unity Essay Contest Committee.

Students

of January 7...

meeting will...

new in...

Richard Bennett, parliamentarian; Walter Bray, sergeant-at-arms; Bill Burris, critic; Jack Barry, program chairman. The officers will serve for five weeks at which time new officers will be elected.

THE VALUE OF ADVERTISING
You've never heard of synthesis of hormones or vitamins. But show me a full... Who doesn't fear full...

NEWS KNIGHT



CRUSADER STAFF

Across

- Editor Leslie Ecklund
- Assistant Editor Gerry Storms
- Business Manager John Boller
- Art Editor Nina Montfort

Down

- Assistant Art Editor John Mountjoy
- Literary Staff Marcia Williams
- Mounting Staff Margaret Gibson
- Secretary Ruth Shirling
- Martha Alvis
- Yvonne Bailey

Across

- Photographer Jack Fisher
- Assistant Photographer Clarence Wilson
- Art Assistants Lillian Rodd
- Gloria Chiarelli
- Advisors Mr. Shirling
- Miss Abbott
- Miss Graham



JOIN A . . . club and see Southeast.
 Are you interested in art, airplanes, bird study, engineering, broadcasting or any of a thousand other things? Well, we have just the club for you! We have big clubs, little clubs, serious clubs, funny clubs, cheering clubs, camping clubs, horse-exercising clubs . . . and lots more! Increase your vocabulary, learn to be initiated the hard way, become an expert on parliamentary procedure, learn to make sound effects . . . ALL by joining a club! Become popular in ten easy club meetings! Meet dozens of people you would never have met in class . . . meet new friends and influence them if you like. Don't buy that candy, don't go to that show, don't spend your money foolishly . . . save it for dues! and join a club! Are you sold now? Set the Pace for high school fun and join!

**S
E
T
T
I
N
G**

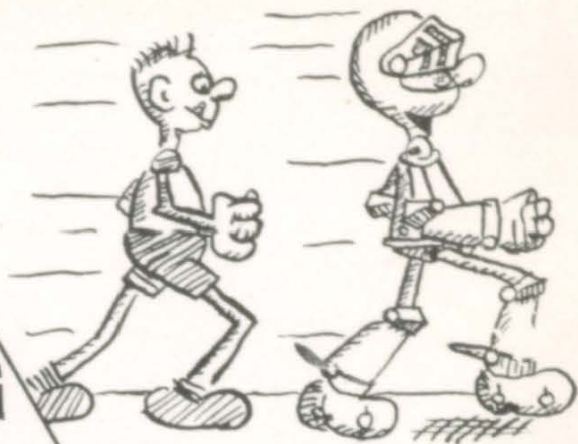

**T
H
E
P
A
C
E**





AVIATION CLUB

Boys interested in model airplanes, aeronautics, air mechanics, air photography or piloting, compose the Aviation Club.

Mr. Harman, Sponsor

Jack Fisher	President
Richard Rodd	Vice-President
Stanley Printz	Secretary
Frank Fisher	Photographer

FIRST ROW: Jack Fisher, Frank Fisher, Robert Clingan, Robert Major, Douglas Entrikin.
SECOND ROW: Richard Rodd, Dick Michael, Keith Ludden, Mr. Harman, Richard Jorgenson, Charles Kraft, Jack Kolb.

Absent Members: William Dewey, Stanley Printz, William Mark.

GIRL RESERVES

"To find and to give the best" is our purpose true.

Miss Wright, Sponsor

Virginia Ann Christine	President
Anna Lee Cramer	Vice-President
Jo-June Boenker	Secretary
Sarah Jane Wray	Treasurer
Dorothy Sue Parkins	Devotional Chairman
Mary Cooperider	Service Chairman
Beverly Noland	Social Chairman
Betty Flagler	Inter-Club Council Member
Norma Kraus	Inter-Club Council Member
Eleanor Montgomery	Publicity Chairman
Norma McCallum	Song Leader

FIRST ROW: Georgia Mae Brown, Betty Guffey, Barbara Schwecheimer, Roberta Harding, Frances Dyers, Margaret Ball, Pat White. **SECOND ROW:** Anita Scheidt, Doris Talbot, Phyllis Kinnamon, Molly Neff, Miss Wright, Norma McCallum, Betty Tetley, Jo-June Boenker. **THIRD ROW:** Betty Walz, Elaine Hoopes, Ila Fern Jeppeson, Charlene Reynolds, Dorothy Parkins, Jean Holley, Mary Walker. **FOURTH ROW:** Lois Morgan, Mary Cooperider, Kathryn Cooper, Virginia Ann Christine, Virginia Moore, Marjorie Fatino, Jerry Kirtley, Marilyn Harrison.

FIRST ROW: Helen Jeppeson, Marie Hurst, Norma Kraus, Kathryn Hessling, Delores Patch, Olive Tays, Alice Jean Coggins. **SECOND ROW:** Jerry Hogue, Beverly Noland, Eleanor Montgomery, Jean Gilbert, Eleanor Ellis, Joan Trent, Betty May Flagler. **THIRD ROW:** Alice Ann Wick, Constance Rolando, Gertrude Bickerdike, Beverly Smith, Frances Carmichael, Barbara Cox, Doris Baker. **FOURTH ROW:** Margaret Baker, Virginia Morris, Carol Williamson, Betty Atchison, Annabeth Beasley, Betty Cunningham, Gerry Storms.

ART CLUB

Members of the Art Club are elected from the students in the Art classes who show exceptional talent. The Art Club works with media which cannot be used in class.

Miss Abbott, Sponsor

First Semester	Second Semester
Betty Stephenson	President
Virginia Ann Christine	Vice-President
Shirley Hughes	Secretary
Pat Hatton	Treasurer
Shirley Hughes	Reporter
	Nina Montfort
	Wilma Moffitt
	Jack Patton
	Shirley Hughes
	Kenneth Welch

FIRST ROW: Shirley Hughes, Virginia Ann Christine, Joanne Johnson, Gale Hoffman, Betty Stephenson, Martha Alvis, Wilma Moffitt. **SECOND ROW:** John Mountjoy, Gerry Storms, Kenneth Welch, Miss Abbott, Jane Elsloo, Marjorie Lindeman, Ruth Shirling. **THIRD ROW:** Walt Pearson, Wallace Talbot, Nina Montfort, Stanley Hansen, Wilbur Niewald, Jack Patton, Angelo Passantino.

Absent Members: Jack Generaux, Homer Pinkard.



SQUIRES

The Squires are in charge of the publicity of school activities such as: plays, Knightlites, basketball and football. Miss Morgan, Sponsor.

First Semester		Second Semester	
Walter Brockhouse	President	Dick Johnson	
Joe Galbraith	Vice-President	Bill Burriss	
Paul Eckstein	Secretary	Paul Eckstein	
Don Riley	Treasurer	Don Riley	
Howard James	Sergeant-at-Arms	Hillis McLane	
Richard Bennett	Parliamentarian	Richard Bennett	
Richard Swetnam	Reporter	Richard Swetnam	

FIRST ROW: Jack Farber, Paul Eckstein, Dick Johnson, Jim Butler, Wayne Harrison, Everett Glenn, Tom Mathis. **SECOND ROW:** Don Riley, Marshall Martin, Joe Galbraith, Kenneth Hanchett, Leslie Ecklund, Sam Nicock, Duncan Dallam. **THIRD ROW:** Charles Conway, Howard James, Jim Turnbaugh, Don McBride, Hillis McLane, Leo Spector, Bob Jeffers. **FOURTH ROW:** Art Spaeth, Burt Burnham, Ernest Hendricks, Robert Wall, Jack Rupert, Walt Baker, Morton Holmes. **FIFTH ROW:** Charles Henley, Dell Hughes, Richard Bennett, Jack Patton, Bob Stephenson, John Gauld, Bob South, Gale Hoffman. **SIXTH ROW:** John Boller, Jimmy Hughes, Bill Burriss, Walter Brockhouse, Rex Ulricksen, Bob Ellis, Buford Briggs, Vincent Smiley.

Absent Members: Lawrence Bates, Richard Boone, Donald Boyd, Walter Bray, George Burroughs, Gene Davidson, Bob Ecklund, Lewis McComas, Billy McGehee, Dick Palmer, Richard Swetnam, Jerry Wall, Ray White, Henry Wilhelmson.

CAMP FIRE GIRLS

This senior group of the international organization of Camp Fire learns much about Indian lore and handicraft. Miss Abbott, Sponsor

First Semester		Second Semester	
Marcia Williams	President	Pat Hatton	
Dorothy Frost	Vice-President	Naidene Frank	
June Hughes	Secretary	Shirley Scott	
Betty Hawkins	Treasurer	June Hughes	
Barbara Nowell	Reporter	Barbara Nowell	

FIRST ROW: Naidene Frank, Cheryl Jackson, Pat Hatton, Marcia Williams, Phyllis Lair, Patty Warder, Betty Rae Cline. **SECOND ROW:** Betty Hawkins, Dorothy Frost, Barbara Nowell, Doradeane Craig, June Hughes, Miss Abbott, June Hughes.

Absent Members: Myra Jane Miller, Shirley Jean Scott, Marjorie Shirley.

COMMERCIAL CLUB

Southeast's youngest club, the Commercial Club, was organized this year for the students who plan to enter the business world upon graduation. Sponsors, Miss Crow and Mr. Bills.

First Semester		Second Semester	
James Hughes	President	Ward Graham	
Yvonne Bailey	Vice-President	Suzanne Baker	
Ward Graham	Recording Secretary	Madeline Schmidt	
Jeanne Moore	Corresponding Secretary	Darline Bockelman	
Eleanor Jacobs	Treasurer	Marjorie Pool	
Lucille Miller	Reporter	Myrna Jones	
Don Riley	Sergeant-At-Arms	James Hughes	
Darline Bockelman	Social Chairman	Jeanne Moore	
John Boller	Publicity Chairman	John Boller	
	Doris May, Critic.		

FIRST ROW: Don Riley, James Hughes, Roy Hall, James McLaughlin, Ward Graham. **SECOND ROW:** Patsy Sutton, Beulah Matthews, Frances Johnson, Shirley Osterloh, Mildred McGain, Jane Peck, Marjorie Pool, Norma Lee Brown. **THIRD ROW:** Doris Tracy, Virginia Bates, Nadine Bell, Shirley Nation, Eleanor Jacobs, Janie Waters, Elaine Johnson, Mary Scriviner. **FOURTH ROW:** Rosemary Hewitt, Betty Harlan, Naomi Bockelman, Mildred Miller, Gloria Hardwick, Elsaleah Smith, Betty Hutsell. **FIFTH ROW:** Margery Wallace, Jeanne Moore, Madeline Schmidt, Myrna Jones, Doris May, Bernice Dewey, Alice Barnard. **SIXTH ROW:** Darline Bockelman, Florainne Dillenschneider, Waneta Lobdell, Madalyn Lofstrom, Kathleen McNamara, Jerry Hogue, Elaine Maier.

Absent Members: Yvonne Bailey, Barbara Fagan, Dora Green, Suzanne Baker, Ernestine Faussett, Martha Inman, Jo-June Boenker, Betty Gardner, Norma Kraus, Peggy Sue Logan, Dorothy Wall, Betty Jeanne Walz, Laura Lee Zimmerman, Colleen Moore, Jewell Schlomer.

DRACONES

To further their knowledge of the classics and to learn the customs of the ancient Romans is the purpose of the "Latins" in the Dracones. Sponsor, Miss Clarke

Ruth Ann Bird	Consul
Dorothy Jeffers	Praetor
Mary Cooperider	Scriba
Tom Mathis	Quaestor
Jim Turnbaugh	Censor Morum

FIRST ROW: Norma McCallum, Hillis McLane, Beverly Cochran, Arnold James, Mary Pottorf, Jim Turnbaugh, June Burton, Tom Mathis. **SECOND ROW:** Ernest Deahl, Barbara Shirk, Betty Guffey, Caroline Stevens, Carline Smith, Phyllis Vance, Barbara Nowell. **THIRD ROW:** Camella Schwartz, Ruth Ann Bird, Douglas McBride, David Blackman, Charlene Reynolds, Carol Williamson, Teresa Weber, Beverly Noland. **FOURTH ROW:** Betty Flagler, Betty Lubke, Shirley Cole, Betty McHenry, Elaine Hoopes, Dorothy Jeffers, Nadine Frank, Doris Lois Rven, Roy Hall. **FIFTH ROW:** Shirley Clark, Lucille Graver, Maurine Ishmael, Jeanette Gemlo, Norma Heathman, Betty Hawkins, Kathryn Stevens, Dorothy Parkins, Cherie Davis. **SIXTH ROW:** Merrill Van Dyke, Morton Holmes, Richard Chaplin, Mary Morton, Constance Rolando, Ann Polard, Mary Roos, Ronald Cotts, Bill Rutherford.

Absent Members: Mary Virginia Cooperider, Jack Molesworth.



ENGINEERS

This club is organized for boys interested in mathematics and engineering. It meets in the trigonometry class.

Sponsor, Mr. White

Buford Briggs	President
Walter Brockhouse	Vice-President
Leslie Ecklund	Secretary

FIRST ROW: Paul Eckstein, Mr. White, Leo Spector, Bob Jeffers, Don Riley, Walter Niswonger, Bob Veale. **SECOND ROW:** Dell Hughes, Vincent Smiley, Walter Brockhouse, Bob Stephenson, Buford Briggs, Bob Berry, Ward Graham.

Absent Members: Leslie Ecklund, Richard Jorgensen, Richard Rodd.

MUSKETEERS

These are the crack shots of the Southeast R. O. T. C. who banded together as the "Musketeers."

Sponsor, Sergeant Morris

John Ehrlich	President
Robert Wall	Vice-President
Charles Conway	Secretary
Richard Bennett	Treasurer

FIRST ROW: John Ehrlich, Robert Wall, Charles Conway, Richard Bennett, Wayne Harrison. **SECOND ROW:** Keith Ludden, Burt Burnham, Mickey Shine, Robert Moore, Douglas Enriken, Rex Hoopes, James Stinson, Robert Gaines. **THIRD ROW:** Frank Tolle, Donald McMillan, Sam Ponick, Fred Cole, Earl Dunn, Elcana Bright, Clarence Watson, Minford Montgomery. **FOURTH ROW:** Robert Worden, August Hambaucher, Granville Henry, William Burriss, Don McBride, Fred Shirley, Richard Swetnam.

Absent Members: Dick Michael, Richard Rodd, Charles Henley, Norman Groll.

CENTINELAS

The Centinelas further their study of Spanish and customs of our Latin-American neighbors.

Sponsor, Miss Towner

Dick Johnson	Presidente
Sylvain Biltz	Vicepresidente
Norma Herring	Secretaria
Bob Ellis	Tesorers
Bill Burriss	Oficial de Orderr

FIRST ROW: Catherine Kessler, Jerry Kirtley, Edwina McNees, Miss Towner, Dorothy Nicholson, Betty Imes, Magda Wehner, Connie Mays. **SECOND ROW:** Lillian Shaw, Norma Herring, Martha Martin, Jo Ellen Marshall, Ina Sword, Gloria Chiarelli, Dorothy Roth. **THIRD ROW:** Charles Conway, Georgiana Deuser, Virginia Hughes, Joan Connet, Grace Hughes, Helen Jeppesen, Bob Jeffers, Gloria Stinson. **FOURTH ROW:** Leo Spector, Betty Snow, Jo Etta Silkiner, Peggy Conant, Sylvain Biltz, Wayne Harrison, Dell Hughes.

Absent Members: Bob Ecklund, Dick Le Rosen, Bob Hollinshead, Edward Davis, Charles Herr, Everette Glenn.

HI-Y

The Hi-Y is a Christian fellowship club, the junior organization of the Y. M. C. A. Mr. Cross, Sponsor.

First Semester	President	Second Semester
Rueze Hackley	President	Ward Graham
Billy McGehee	Vice-President	Frank Johnson
Dick Johnson	Secretary	Dick Johnson
Morton Holmes	Treasurer	Dell Hughes

FIRST ROW: Marshall Martin, Don Niewald, Billy McGehee, Jack Farber, Bob Roland, Richard McGehee, J. B. Westfall. **SECOND ROW:** Donald Groll, Jim Wright, Jack Molesworth, Wilbur Niewald, Stewart Jacoby, Harry Biltz, Arnold Jennings, John White. **THIRD ROW:** Hilles McLane, Henry Wilhelmson, Donald Haney, Mr. Cross, Sylvain Biltz, Rueze Hackley, Elbert Corpeny. **FOURTH ROW:** Art Smiley, Bill Herre, Dick Boone, Dell Hughes, Bob Stephenson, Joe Rapp, Art Spaeth. **FIFTH ROW:** Dick Johnson, Randolph Erhart, Frank Johnson, Don Evans, Lawrence Bates, Norman Duley, Ward Graham.

Absent Members: James Stinson, Kenneth Welch, Morton Holmes, Bob Ecklund.



GOLDEN SPURS

Learning to master the arts of marksmanship and horsemanship is the purpose of the girls in the "Golden Spurs."

Sponsor, Sergeant Morris

Pat Hatton	Commander
Alice Ann Wick	Adjutant
Anna Lee Cramer	Range Commander
Helen Becker, Janet Thomas	Sergeants
Ruth Shirling, Gloria Chiarelli	Platoon Commanders
Betty Imes, Georgia Cook, Beverly Cochran, Joanne Johnson.....	Corporals

FIRST ROW: Betty Imes, Ruth Shirling, Pat Hatton, Helen Becker, Anna Lee Cramer, Gloria Chiarelli. **SECOND ROW:** Magda Wehner, Dorothy Wall, Betty Burnham, Kathleen McNamara, Billie Gardner, Betty Sturgeon, Betty Gardner, Ila Fern Jeppesen. **THIRD ROW:** Shirley Randazzo, Ann Pollard, Ethel Jones, Joan Trent, Catherine McIntyre, Norma Leedy, Martha Inman, Alice Ann Wick.
Absent Members: Beverly Cochran, Joanne Johnson.

BETA

The National Beta Club is the honor society of Southeast. Members are chosen for their scholarship, leadership, and character.

Miss Woodward, Sponsor.

Morton Holmes	President
Shirley Hughes	Vice-President
Betty Stephenson	Recording Secretary
Wilma Moffitt	Corresponding Secretary
Marjorie Lindeman	Treasurer
Gerry Storms	Parliamentarian
Tom Mathis	Sergeant-At-Arms

FIRST ROW: Constance Rolando, Marjorie Pool, Ruth Shirling, Charlene Reynolds, Norma Kraus, Shirley Hughes, Dorothy Parkins. **SECOND ROW:** Paul Eckstein, Jack Farber, Elaine Hoopes, Betty Zinser, Madeline Schmidt, Helen Marie Jarman, Dorothy Smith, Wilma Moffitt. **THIRD ROW:** Anna Lee Cramer, Mary Roos, Ann Pollard, Jacqueline Rea, Alice Ann Wick, Marjorie Lindeman, Tom Mathis, Virginia Ann Christine. **FOURTH ROW:** Gerry Storms, Kenneth Welch, Morton Holmes, Sam Ponick, Helen Jeppesen, Betty Stephenson, Leslie Ecklund, Leo Spector. **FIFTH ROW:** David Clyde, Bob Stephens, Bob Ellis, Helen McFall, John Boller, Ruth McFall, Darline Bockelman, Robert Harrar.
Absent Members: Karleen Dickerson, Lewis McComas, Colleen Moore.

GIRL SCOUTS

Southeast has one of the few senior Scout troops in the city.

Sponsor, Miss McMaster

Betty Gardner	President
Carline Smith	Vice-President
Virginia Hughes	Secretary
Geraldine Jones	Treasurer

FIRST ROW: Betty Gardner, Dona Fuller, Miss McMaster, Mrs. Tracy, Mary Lee McMullin, Virginia Lee Hensley, Auty Greer. **SECOND ROW:** Joy Fleming, Mary Riddle, Billie Gardner, Shirley Miller, Mary Gaddy, Carline Smith, Betty Burnham. **THIRD ROW:** Margaret Stockton, Joan Connet, Virginia Hughes, Connie Tucker, Doris Tracy, Geraldine Jones, Virginia Gunn.

Absent Members: Wanda Jones, Beverly Atchison.

HOME ECONOMICS CLUB

Girls who are enrolled in the sewing and cooking classes and who desire to learn more about the art of homemaking are the members of the Home Economics Club.

Sponsor, Miss Howell

Helen Marie Jarman	President
Betty Atchinson	Vice-President
Becky Wasserman	Secretary
Mary Louise Johnson	Treasurer
Doradeane Craig	Reporter

FIRST ROW: Miss Howell, Maxine McMahan, Becky Wasserman, Mary Rainwater, Betty Atchinson, Mary Louise Johnson, Betty Sturgeon, Colleen Cartwright. **SECOND ROW:** Betty Mallman, Mary Schmidt, Helen Marie Jarman, Doradeane Craig, Cecilia Kamphaus, Mary Jane Anton, Lois Horn, Marian Jewett.



ART HONOR SOCIETY

The membership in the Art Honor Society is obtained by entering a one-man art exhibition for judging at the annual art contest. Pupils whose work is outstanding receive membership in the Art Honor Society.

Sponsor, Miss Abbott

FIRST ROW: Eleanor Montgomery, Betty Stephenson, Shirley Hughes, Martha Alvis, Jane Peck. **SECOND ROW:** Virginia Ann Christine, Wilma Moffitt, Miss Abbott, Barbara McPheeters, Gloria Chiarelli. **THIRD ROW:** John Mountjoy, Gerry Storms, Nina Montfort, Stanley Hansen, Wilbur Niewald, Kenneth Welch.
Absent Members: Jack Generaux.

XYZ CLUB

The "XYZ" club is composed of freshmen interested in the study of algebra.

Sponsor, Mr. White.

FIRST ROW: Leo Baggerly, Nelda Kraus, Corinne Howell, Doris Talbot, Ruth Becker, Hattie Cox, Bertha Aubuchon. **SECOND ROW:** Laurence Reddick, J. B. Westfall, Donald Benson, Mr. White, Lee Rodd, Helen Crumm, Doris Ann Ryan, Jean Casey.
Absent Member: Dick Crotty, Virginia Moore, Mike Nigro.

A. A. U. W.

This is an honorary club for girls. The members are chosen by the American Association of University Women for scholarship and character.

Sponsor, Miss Dingee.

FIRST ROW: Shirley Hughes, Ruth Shirling, Barbara Shirk, Shirley Scott. **SECOND ROW:** Ann Pollard, Anna Lee Cramer, Dorothy Frost, Darline Bockelman, Madeline Schmidt, Martha Alvis.

FROM A . . . timid freshman emerges a triumphant sophomore! Though this miracle of transformation takes place each year we never quite get used to it. The sophomores and the juniors seem to have more time for study, fun, and everything else . . . because they aren't bothered with the worries of a freshman or the activities and responsibilities of a busy senior. Sophomores and juniors aren't entering or leaving high school and feel more or less "settled" It is the period of "Riding Easy" on the trip of the Southeast knight. Here life is concerned with the More Important Things such as: every other Thursday on the second page, saddle shoes, mixers, long notes, Friday night shows, sloppy Joe sweaters, football heroes, plays, Juke boxes, giant-size malts, and Superman. Presenting . . . our sophomores and juniors!

R
I
D
I
N
G

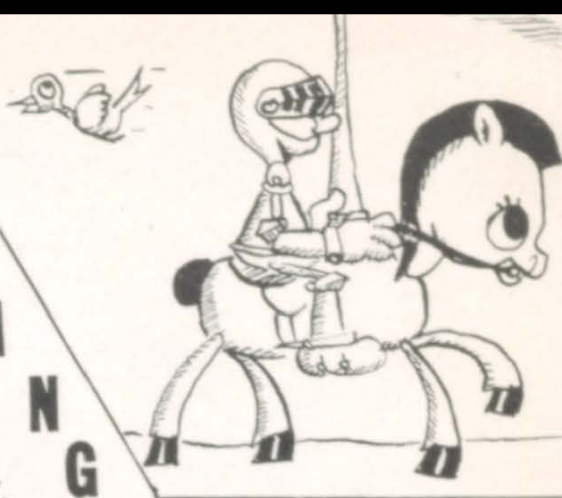

EASY

Ager, Marian
Alvis, Buddy
Anderson, Mary
Armour, Marie
Atchison, Beverly Jean
Baker, Kenneth
Baker, Lawrence



Ball, Margaret
Barnhart, Charles
Bates, Daisy
Bates, Lawrence
Baumgardt, Philip
Beasley, Annabeth
Becker, Irma



Belling, Kenneth
Beyer, Georgette
Bickerdike, Jean
Biltz, Harry
Bolas, Emory
Boswell, Lila
Brackmann, Warren



Brandom, Jack
Brenner, Bob
Brisley, Charles
Brown, George
Budd, Claud
Burks, Bill
Burns, Ernest



Burras, Evelyn
Caffey, Dale
Cartwright, Colleen
Chandler, Clarence
Chartrand, Hubert
Clingan, Robert
Cochran, Beverly



Cockrell, Velma
Cole, Shirley
Concannon, Grant
Conrad, Jean
Cooper, John
Corder, Wilma
Corcoran, Florence



Corcoran, Frank
Correny, Elbert
Cox, Virginia
Crane, Kenneth
Crow, Frances
Damico, Virginia
Davis, Don



Dennis, Edithmarie
Dickover, Jeanne
Diehl, George
Dudley, Richard
Duley, Nelson
Ecklund, Bob
Erisman, Sanford



Enriken, Douglas
Erisman, Bill
Evans, Katherine
Exby, Lillian
Fahey, John
Falke, Eddie
Fatino, Marjorie





Ferguson, Glenn
Fessler, Martha
Filson, Kathryn Lee
Fiorella, Jack
Flagler, Betty
Flynn, Bob
Fowler, Richard



Frank, James
Fretz, Kenneth
Fricke, Dwight
Frost, Dorothy
Gabler, Bob
Gaines, Bob
Garrison, Jimmy



Gattenby, Robert
Gemlo, Jeanette
Gibby, Jack
Gibson, Bob
Gilkeson, Paul
Gill, Clifford
Goodman, Harold



Graham, Ruth
Greer, Auty
Groff, Bernice
Guerrant, Arnold
Guffey, Betty
Hagan, Mary Anne
Hall, Ray



Hall, Rosemarie
Hambacher, August
Hamilton, Evelyn
Hanson, Robert
Harrison, Maralyn
Hayden, Wallace
Heathman, Norma Jean



Henry, Betty
Hensley, Robert
Herr, Charles
Herre, Bill
Hewitt, Edna Louise
Heydon, Joe
Hibbs, Frances



Hill, Elvira
Hitt, Richard
Hogue, Gordon
Holcomb, Mary Louise
Holwell, Richard
Hoopes, Rex
Hughes, Virginia



Hull, Carol
Hunter, Betty Lu
Jackson, Wilma
Jeffers, Dorothy
Jewett, Marian
Johnson, Virginia
Jones, Wanda



Joslin, Patricia
Kumphaus, Bernardine
Kessler, Catherine
Kolb, Jack
Kinney, Betty
Kraft, Charles
Larson, Florence



Laughlin, Marian
Leavey, Margie
Leavey, William
Lerner, Sanford
Lindemood, George
Lindstrom, Kenneth
Long, Kenneth



Lubke, Betty
Ludden, Keith
Luncford, Irene
Majors, Robert
Mansour, George
Martin, Jack
Mathews, Dorothy



Maxs, Connie
May, Clayton
Mays, Lonnie
McCart, Marvin
McClure, Grace
McClure, Lorraine
McDonald, Barbara

McFadin, Eugene
McGehee, Richard
McHenry, Betty
McMahan, Betty
McNees, Edwin
Metcalf, Danny
Meyer, Don



Meyer, Frances
Michael, Dick
Miles, Billy
Miller, Barbara
Miller, Bonnie
Minor, Elbert
Montgomery, Eleanor Lee



Montgomery, Minford
Morau, Margie
Morris, Elmer
Morris, Virginia
Myers, Betty Sue
Myler, Betty Jean
Nicoll, Robert



Niewald, Donald
Nixon, Don
North, Haritta Jean
Nutt, Dorothy
Odor, Bonnie Jean
Oehler, Betty Jo
Olsasky, Wilfreda



Orrick, Muriel
Ouart, Dorothy Lee
Parry, Mickey
Paulson, Marilyn
Paveld, George
Pebley, Mary
Perkins, Richard



Perrenoud, Berthe
Perrenoud, Mary Betty
Pettigrew, Jess
Peyton, Vivian
Phillips, Bill
Potter, Betty
Potter, Marilyn Lee



Popovich, Anna
Pratt, Louise
Rabuse, Dolores
Rains, Jean Louise
Reckart, Ruthe
Remick, Mary
Rhodus, Truman



Richey, Bob
Riddle, Mary
Rodd, Dorothy Lee
Rogers, Marion
Roland, Bob
Ross, Leora
Ryan, Della Maye



Sappington, Jeannette
Scharf, Roland
Scheidt, Anita
Schwartz, Camella
Scott, Shirley
Seibert, Louise
Shanholtzer, Charles



Shanholtzer, John
Shaw, Anna
Shirley, Marjorie
Sigler, Edward
Silkner, Jo Etta
Simpson, Royal
Smith, Beverly Jean



Smith, James
Smith, Ruth
Sommers, Earl
Stevens, Avis
Stiegler, Wilbur
Stinson, Glen
Stinson, Jimmie



Stockton, Margaret
Sturgeon, Betty
Tarbell, Margaret
Thelen, Henry
Thomas, Janet
Thompson, Jess
Tucker, Barbara





Turnbaugh, Jim
 Turner, Joyce
 Valentine, Marilyn
 Vannice, Phyllis
 Vickers, Ruth
 Watson, Clarence
 Webb, Bernita

Webb, Mary Lou
 Welch, Bobby
 Welch, Jack
 White, Hubert
 White, John
 White, Victor
 Wickens, Don

Wilde, Lucille
 Wilhelmsen, Henry
 Willard, Richard
 Willett, Kathleen
 Williams, Nelson
 Williams, Rose
 Willman, Barbara

Wilson, Beulah
 Wilson, Dona
 Wilson, Victor
 Wood, Betty
 Woods, Harold
 Worden, Bob
 Wulff, James

Wulser, Kenneth
 Wyatt, Ralph
 Yarnell, Mary



JUNIORS



Acklin, Pat
Alexander, Bob
Aiff, Eugene
Alvis, Martha
Andreasen, Wilbur
Apple, Jacqueline
Arelllo, Bob



Ashwill, Merwin
Atchison, Betty
Baggerly, Lyle
Ballew, Bette
Barnard, Alice
Batty, Jack
Becker, James



Becker, Lawrence
Becker, Mary Katherine
Bell, Nadine
Benedict, Tommy
Bennett, Charles
Bennett, Gordon
Bennett, Richard



Bird, Ruth Ann
Bledsoe, Hollis
Bockelman, Naomi
Boenker, Jo-June
Boone, Richard
Boshell, Betty
Boyd, Don



Brackman, Walter
Bradley, Loretta
Brassfield, Barbara
Brenneman, Howard
Bright, Elcana
Briscoe, Velma
Brockhouse, Allan



Brown, Ada
Brown, Anna Marie
Brown, Norma Lee
Broyles, Pearl
Burnham, Bert
Burroughs, George
Burton, June



Cade, Letha
Cadwallader, Wilber
Campbell, James
Cenci, Pete
Chaplin, Richard
Chasteen, Eldon
Christianson, Olaf



Clenny, Mary Lou
Clingan, Harry
Coit, Vernon
Comer, Dave
Conant, Peggy
Connet, Joan
Cook, Georgia



Cooperider, Mary
Cottingham, Maxine
Cotts, Ronald
Crain, Faye Evelyn
Cramer, Anna Lee
Crawford, Betty
Creech, Maxine



Crist, Marylee
Crist, Walter
Croskey, Betty
Crow, Lucile
Crowell, Ethel
Cunningham, Betty
Curnett, Lois



Duncan, Dallam
Davidson, Gene
Davis, Cherie Lou
Davis, Edward
Davis, Mike
Denny, Louise
Deuser, Georgiana





Devlin, Virginia
 Dewey, Bernice
 Dial, Bette
 Dickerson, Karleen
 Dixon, Charles
 Doughty, Kenneth
 Drexler, Mary Ellen

Dull, Shirley
 Dunkelberg, Ruth
 Dunn, Earl
 Eckstein, John
 Edwards, Arlene
 Ehrlich, John
 Ellis, Eleanor

Engberg, Delores
 Erhart, Randolph
 Ernst, Leo
 Estes, Bob
 Ewing, Maryetta
 Ewing, Rosemary
 Farber, Jack

Fausset, Ernestine
 Fitzgerald, Harold
 Fleming, David
 Ford, Irene
 Francis, David
 Frank, Naidene
 Frazier, Don

Gardner, Betty
 Garrison, Eugene
 Garrison, Roy
 Generaux, Betty
 Gilbert, Jean
 Gilmore, Lois
 Glenn, Everette

Gossett, Barbe Jean
 Gould, LaVerne
 Grable, Bill
 Graver, Lucille
 Gray, Gerald
 Green, Dora
 Greenwood, Charlene

Griffin, Gerald
 Groll, Don
 Groll, Norman
 Gunn, Mildred
 Haggard, T. J.
 Hailand, Virginia
 Hall, Roy

Hanavan, Billy
 Haney, Don
 Hanson, Della Mae
 Hardwick, Gloria
 Harlan, Richard
 Harrar, Bob
 Hartman, Jack

Hawkins, Betty
 Hawkins, Dick
 Haworth, Holly
 Hays, Doris Mae
 Hayward, Jack
 Hefter, Bernice
 Hendricks, Clyde

Henker, Bob
 Henley, Charles
 Henricks, Ernest C., Jr.
 Hermann, Gordon
 Higby, Robert
 Hirt, Paul
 Hollinshead, Bob

Holley, Jean
 Hoopes, Elaine
 Horsley, Betty Anne
 Hughes, Billy
 Hughes, June
 Hughes, Virginia
 Imes, Betty

Inman, Martha
 Ishmael, Maurine
 Jackman, Carl
 James, Carol
 James, Howard
 Jeffries, Basil
 Jeppesen, Helen





Jennings, Arnold
 Jewett, Lawrence
 Johnson, Elaine
 Johnson, Joanne
 Johnson, Josephine
 Johnson, Lois
 Jones, Elden



Jones, Ethel
 Keller, Mary Lynne
 Kenworthy, Everett
 Kerley, Bob
 Kessler, Betty
 Kirtley, Jerry
 Kolb, Wanieta



Kraus, Norma
 Leavey, John
 Leedy, Norma
 Legg, Betty
 Leonard, Claud
 LeRosen, Dick
 Lewis, Lorene



Liebst, Marguerite
 Likens, George
 Lohmann, Jack
 Lueking, Robert
 Maier, Mary Frances
 Mallman, Virginia
 Mansell, Norman



Martin, Donald
 Martin, Marshall
 Mason, Jeanne
 McAnally, Pauline
 McClure, Bette-Lee
 McClure, Norma
 McFall, Helen



McFall, Ruth
 McIntyre, Catherine
 McIntyre, Margaret
 McLane, Hilles
 McMahan, Stanley
 McMillan, Donald
 McMinn, Mildred



Meadows, Barton
 Meyers, George
 Meyers, Lawrence
 Miller, Jean
 Miller, Myra Jane
 Minor, Leona
 Minter, George



Minter, Louis
 Mitts, Douglass
 Molesworth, Jack
 Montgomery, Bill
 Moore, Audrey
 Moore, Bob
 Moore, Colleen



Moore, Evelyn
 Mountjoy, John
 Nanny, Dora
 Nation, Shirley
 Nau, Patricia
 Nelson, Bob
 Nelson, Eugenia



Nielsen, Grace
 Niewald, Wilbur
 Norvell, Ray
 Nowell, Barbara
 Nutt, Betty Lee
 Oatman, Dorothy
 O'Donnell, Jack



Oliver, Virginia
 Orrick, Barbara
 Palmer, Patty
 Passant, Dorothy
 Passantino, Angelo
 Pearson, Robert
 Pein, Clifford



Perrigo, Betty
 Phillips, Carl
 Phillips, Dick
 Phillips, Dorothy
 Pinkard, Homer
 Pitts, Viola Marie
 Plaskeff, Billy





Pollard, Ann
 Ponick, Sam
 Porter, Irene
 Poteet, Genevra
 Potter, Ralph
 Pottorf, Mary
 Prindiville, Lois



Ramsey, Paul
 Ramsey, Shirley
 Randolph, Richard
 Rea, Jacqueline
 Reed, Francis
 Reynolds, Charleen
 Rice, Harold



Richey, Paul
 Ries, Frank
 Rodd, Lillian
 Rolando, Constance
 Rolls, Bill
 Rook, Bob
 Roos, Mary



Rose, Juanita June
 Ross, Jim
 Roth, Dorothy
 Roven, Lois
 Rucker, Inthia Jane
 Rumans, Gertrude
 Rupert, Jack



Russell, Pauline
 Russell, George
 Russell, John Paul
 Rutherford, Bill
 Schlomer, Jewell
 Sells, Robert
 Shaw, Lillian



Shireman, Kenneth
 Shirk, Barbara
 Shirk, Betty
 Shirley, Fred
 Shirling, Ruth
 Shontz, Evelyn
 Shook, Barbara



Sigman, Bill
 Smiley, Art
 Smith, Carlina
 Smith, Charles
 Smith, Betty Jean
 Smith, Dorothy
 Smith, Elsaleah



Smith, Eugene
 Soxman, Edwin
 Southard, Guy
 Spaeth, Arthur Jr.
 Speise, Don
 Stevens, Kathryn
 Stiegler, Frank



Stratton, Art
 Strup, Hughie
 Swartz, Mary
 Swetnam, Richard
 Sword, Wilma
 Taylor, Alfred
 Tetley, Betty May



Tolle, Frank
 Trent, Joan
 Tritico, Mary
 Troxell, William
 Tucker, Connie
 Valentine, Gordon
 Van Dyke, Merrill



Van Noy, Everett
 Walker, Mary Jean
 Wall, Dorothy
 Wallace, Earl
 Wallace, Marjorie
 Walz, Betty Jeanne
 Warren, Vivian



Webb, Bill
 Wegener, Jack
 Wehner, Magda
 Welch, Kenneth
 Wells, Donna June
 White, Ray
 Wick, Alice Ann





Williams, Don
 Williams, John
 Williams, Leodis
 Wilson, Clarence
 Wilson, Peggy Jean
 Wilson, Ronald
 Winnie, Vera



Wood, Merl
 Wood, Virginia
 Wray, Sarah Jane
 Wyrick, Grant
 Yarnell, Billie
 Young, Bernice
 Yohn, June



Zinser, Betty Lou

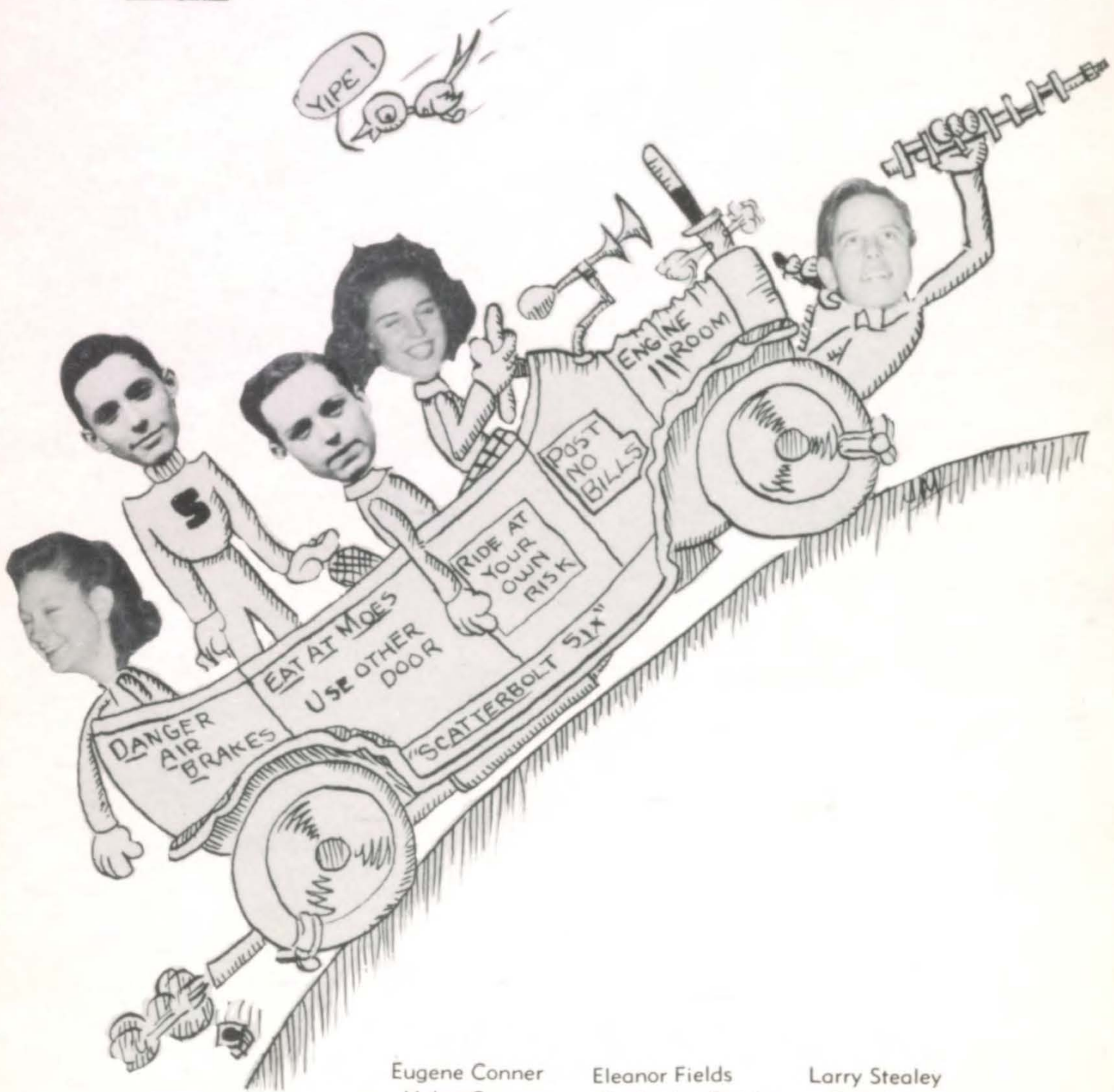

Eugene Conner
 Helen Crane

Eleanor Fields
 Katherine Smith

Larry Stealey
 Ruth Weaver





TRIP A . . . light fantastic to That Neat Orchestra . . . Swish around in gay bright-colored frocks . . . under bobbing balloons, frilly decorations . . . dancing, glancing and all the trimmings! These are some of the better points of our celebrations. Each year we present the snappiest, most dazzling, sparkling, tuneful, variety show of a super quality . . . our Knightlites! We present the tops in school musicals . . . talented students take part to make this a stupendously successful review! Suspense, excitement, chills, drama, comedy . . . all were seen in the fourth Southeast play hit, "The Seven Sisters" a gay, rollicking comedy of melody-loving Hungary. And then . . . the mixers! Here we use our public-address system to its best advantage . . . or so we think! Along the way we have time for tunes, fun, frolic . . . we're Stepping High"

S
T
E
P
P
I
N
G

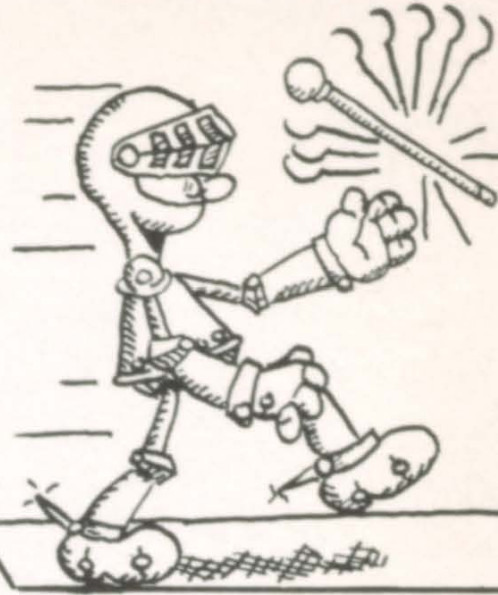

HIGH



Virginia Gunn
Queen of R. O. T. C. Ball

SEVEN SISTERS

The fall play, **Seven Sisters**, involved the troubles of a widow in getting her daughters married to suitable Hungarian gentlemen. What a time she had. One daughter married another's boyfriend. Another problem daughter caused her mother a great deal of anguish by being expelled from a convent. The four older daughters and their dowries of pillow cases, towels and peach preserves, were finally betrothed to a count, colonel, lieutenant, and colonel's nephew.

Miss Maria Theresa Fetters directed the play. Charmian Huseby, Arvin Abbey, Anna Lee Cramer, Marcia Williams, Agnes La Mettery, Naidene Frank, Jack Batty, Walter Brockhouse, Homer Pinkard, and Joe Galbraith had the leading roles.

KNIGHTLITES

Sultry, blustery, stormy, windy, continued fair and warmer. Not the daily weather report—the theme of the 1941 **Knightlites**. And the talent was just as varied. Line numbers, wrestling matches, murders, songs, specialty acts.

Miss Abbott again proved that high school students can write, produce, and enact with professional ease. Agnes La Mettery, Jane Elsloo, Kenneth Welch, Richard and Billy McGehee showed their ability at composing popular melodies.

The 1941 Knightlites with its weather theme blew in on March 7 and 8 and was a howling success.



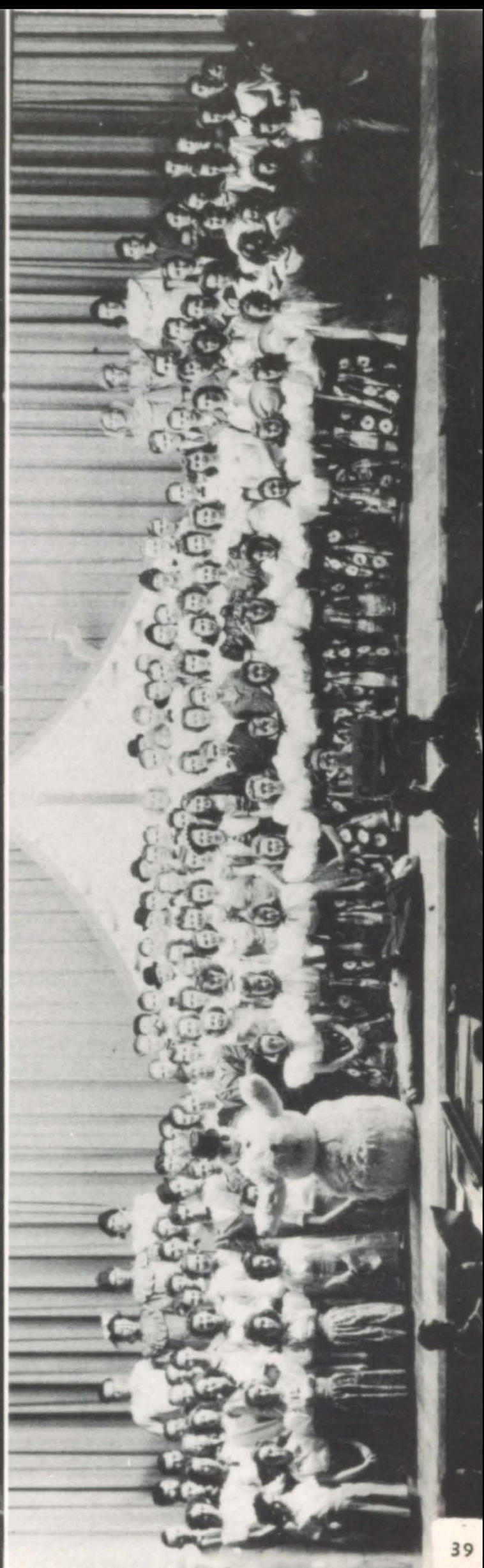
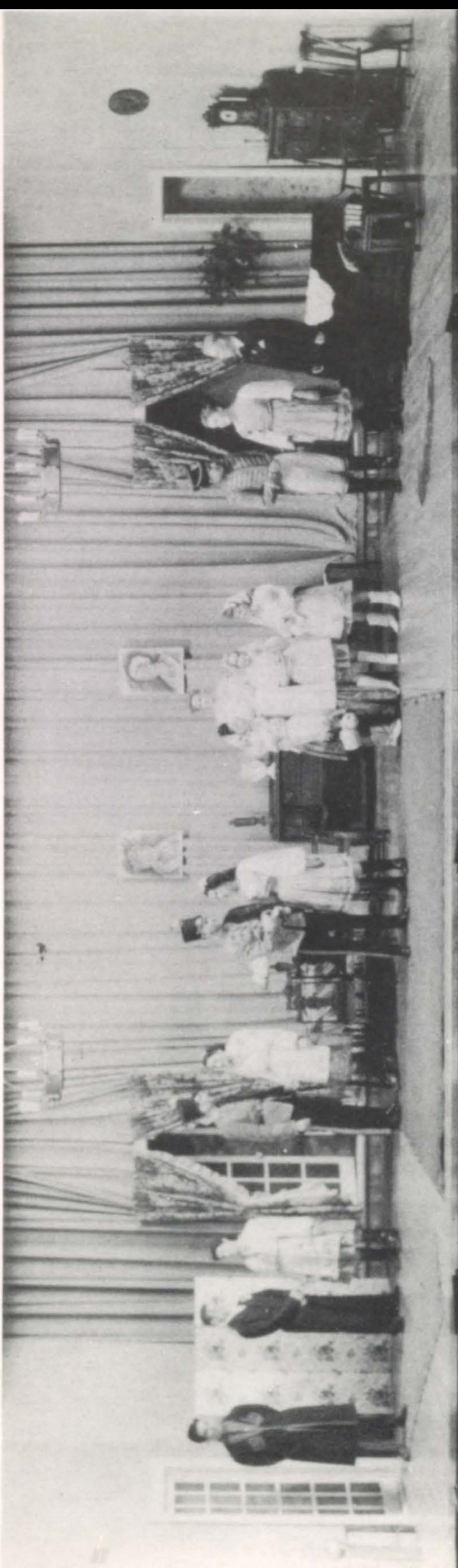



BAND—**First Row:** Mr. Markley, Charles Loudon, Robert Clingan, James Mountjoy, Robert Gaines, Virginia Gunn, Geneva Pateet, John St. John, Bert Wescoat, Kenneth Bottenberg, David Comer, Joe Pottorf, Bob Nicoll, Robert Nelson, Richard Hitt, Jim Mantel, Jimmy Parkins, Gerry Kirtley, Lloyd Shaw, Leodis Williams. **Second Row:** Betty Kinney, Lionel Burton, Roy Hall, Beverly Smith, Lillian Shaw, Bill Rolls, Elizabeth Steele, Karleen Dickerson, Geraldine Jones, Bernice Young, Grant Wyrick, Jack Lohmann, Ronald Wilson, Beverly Cochran, Charles Kraft, Hilles McLane, Frances Johnson. **Third Row:** Eugene Smith, James Rollo, Richard Mount, Alex Walker, Bob Kerly, Gene Davidson, Eldon Jones, Virgil Bradshaw, Donald McMillan, Bob Estes, Bob Berry, Edwin Soxman, Don Archeus, James Wright, Duane Clark, Gerald Marquess, Josephine Johnson.



ORCHESTRA—**First Row:** Jean Rains, Gertrude Bickerdike, Charles Rutherford, Jean Bickerdike, Dorothy Hart, Sarah Jane Wray, Elcana Bright, Ann Pollard. **Second Row:** Harvey Majors, Jack DeLoyht, Bill Rutherford, June Yohn, Kenneth Welch, Bill Rolls, John St. John, Alex Walker, Lillian Shaw, Betty Gardner, Virginia Mallman, Frances Forbes, Jack Martin, Mary Riddle. **Third Row:** Jimmie Stinson, Kathryn Hessling, Richard Chaplin, Norma McCollum, Betty Cunningham, Eleanor Montgomery, Geraldine Jones, Karleen Dickerson, Roger Rains, Jack Lohmann, Jim Mantel, Jimmy Parkins, Edwin Soxman, Don Wickens, Mr. Markley, Bob Rook, Pauline McAnally, William Leavey, Leon Roach.



A CAPPELLA—**First Row:** Mary Anderson, Betty Generaux, Charlene Reynolds, Joyce Russell, Betty Lee Nutt, Billie Conklin, Leona Minor, Dorothy Rodd, Mildred Gunn, Jean Mason, Betty Horsley, Jo-June Boenker, Betty Gardner, Lucille Graver. **Second Row:** Kathryn Filson, Helen Marie Jarman, Mary Pottorf, Charmian Huseby, Virginia Christine, Mary Louise Johnson, Jacqueline Apple, June Burton, Constance Rolando, Mary Lou Clenny, Betty Kinney, Pat Hatton, Wanieta Kolb. **Third Row:** Robert Nicoll, Bill Phillips, Kenneth Belling, Merwin Ashwill, Mary Lynne Keller, Agnes La Mettery, Sarah Jane Wray, Dorothy Frost, Bob Kerley, Gene Davidson, Eugene Garrison, Billy McGehee, Allen Martin. **Fourth Row:** Rex Hoopes, Don Nixon, Donald Cooper, Ralph Potter, Don Boyd, Mr. Markley, Jimmy Garrison, Ray White, Jack Arbuthnot, Donald McMillan, Merrill Van Dyke.

DUB A.

new knight, hand him his sword and lance . . . on his galloping charger he trots off to the wars to konk some unsuspecting varlet on the head! Then they even held jousts (pronounced "just", reason unknown) That was in the Middle Ages. Now our scrapping is organized. Our knights konk (excuse me clout!) each other . . . 'tis true, but now its called football and we have rules, too! To relax our fatigued bodies from the rigors of studying we pursue various balls in football, basketball, hockey, volley ball, golf, soccer, and Chinese Checkers. Languid Elaines have given away to energetic Maid Mari-ans. The gals play all the games mentioned, except . . . football. We have blaring brass bands, high-stepping drum majorettes, peppy cheer leaders, and best of all . . . our team! As to the football season, "We came, we saw, and we conquered two of them!"

COMBATS
WITH ENEMY

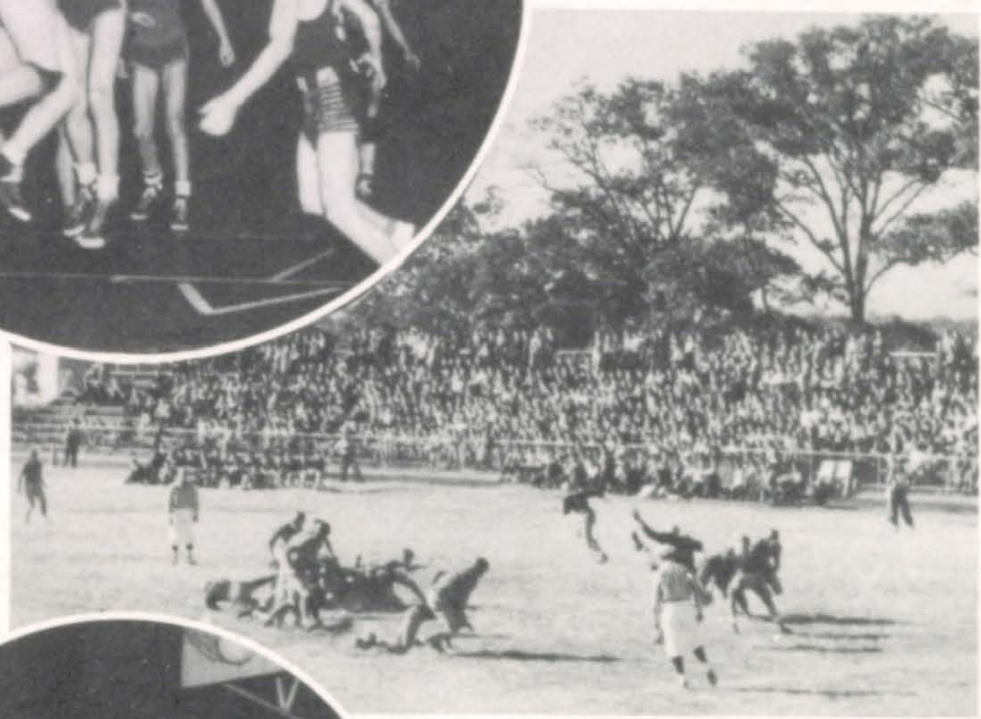
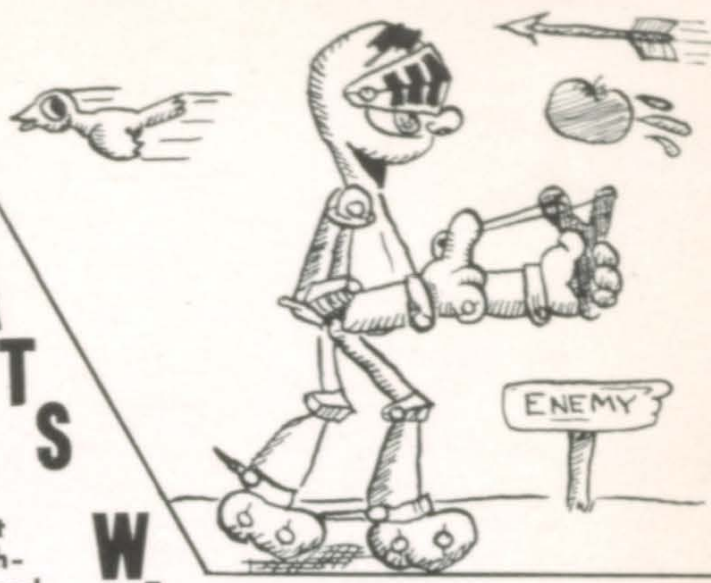

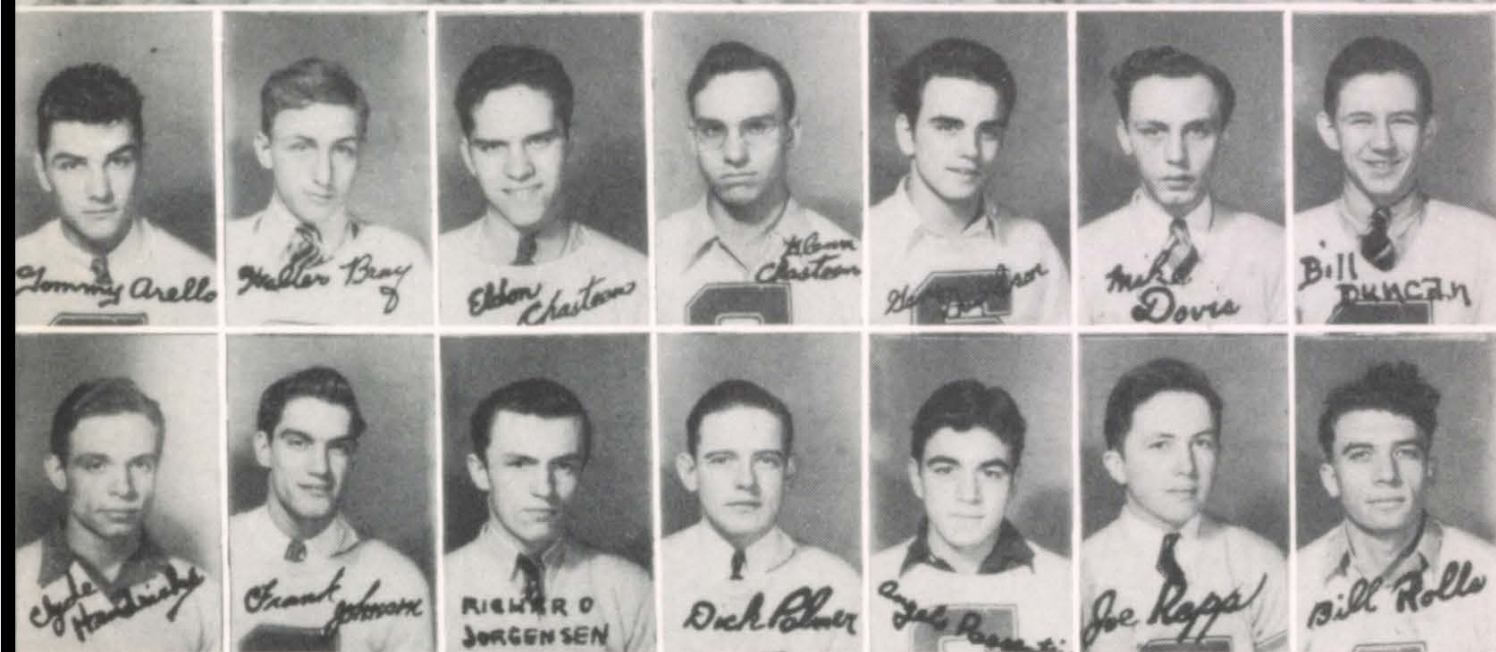





SECOND TEAM FOOTBALL . . . **First Row:** George Pavela, Jack Molesworth, Bill Montgomery, Bob Alexander, Bill Webb, Bob Roland. **Second Row:** Bob Henker, Robert Hensley, Bob Flynn, Jack Lohmann, Don Groll, Allan Brockhouse, Royal Simpson. **Third Row:** James Hayden, Jim Ross, Earl Wallace, Bob Brenner, Clarence Wilson, Don Boyd, Edward Sigler, Hubert Chartrand.



ATHLETIC MANAGERS . . . Clayton May, Richard Dudley, Norman Duley, John Gauld, Wilbur Andreason.

Football Scores

Southeast, 6
Central, 28

Southeast, 6
Westport, 12

Southeast, 0
Northeast, 13

Southeast, 12
Southwest, 6

Southeast, 6
East, 13

Southeast, 6
Paseo, 0

Basketball Scores

Southeast, 24
Central, 50

Southeast, 26
Paseo, 32

Southeast, 18
Westport, 27

Southeast, 30
Northeast, 33

Southeast, 25
East, 27

Southeast, 26
Southwest, 40

Southeast, 16
Manual, 35

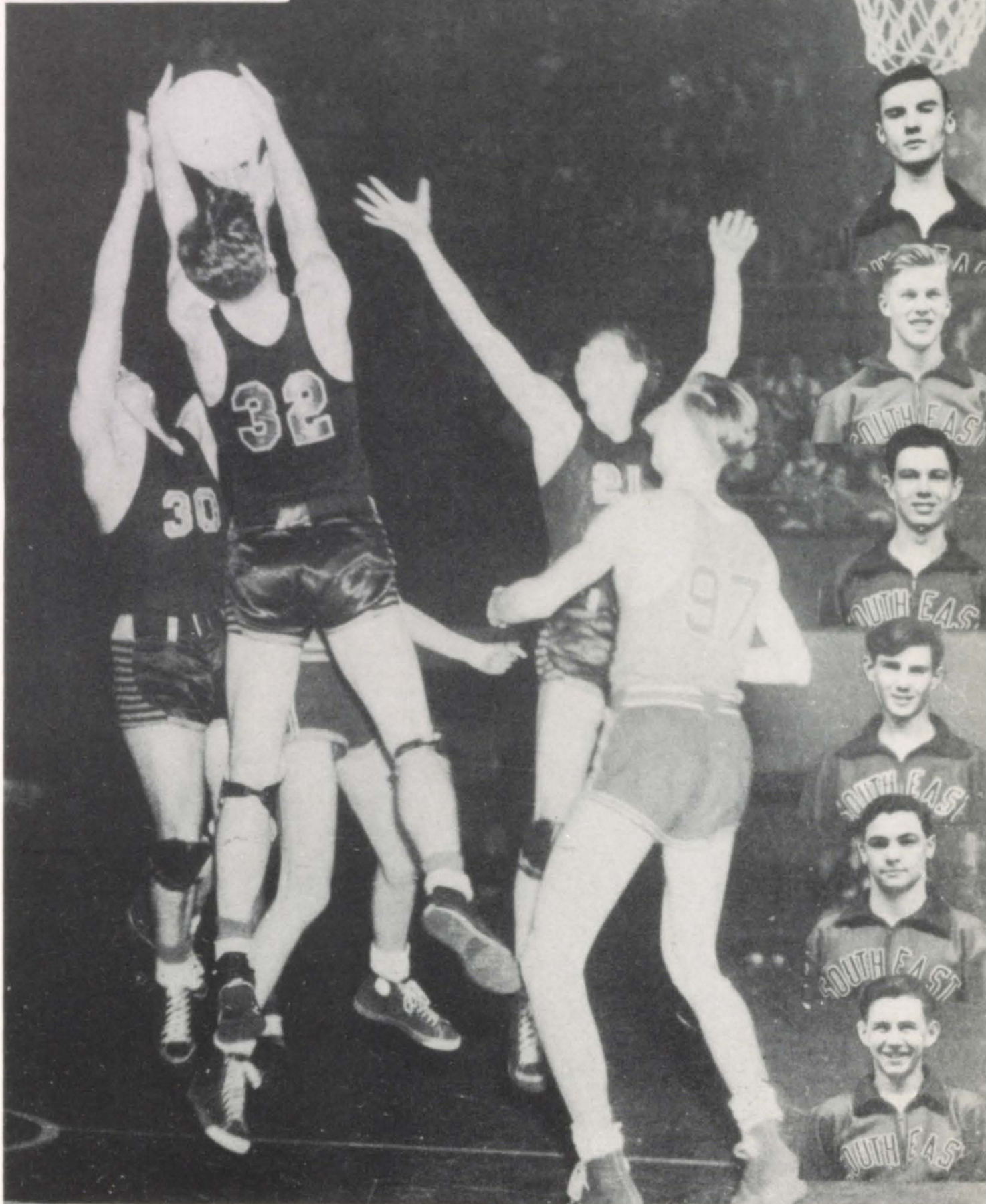
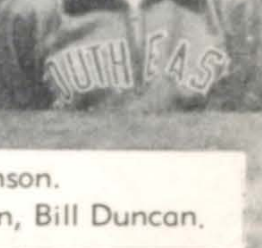
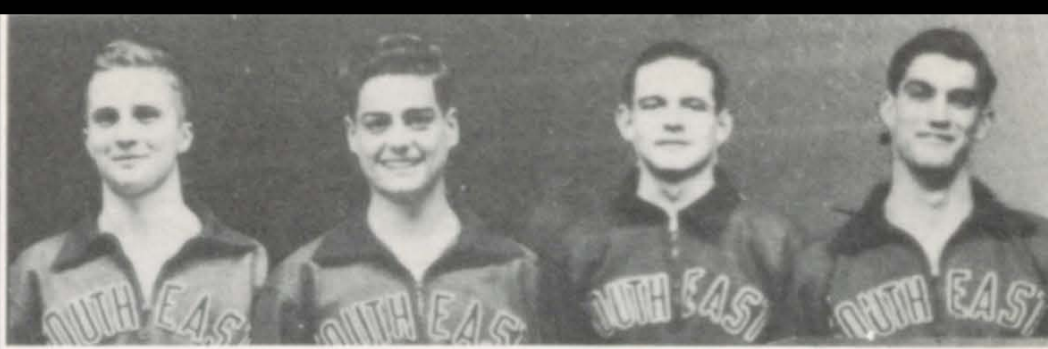

Mr. Laury, Don Haney, Wilbur Niewald, Dick Palmer, Frank Johnson.
Jimmy Smith, Henry Wilhelmsen Bob South, Stan Hansen, George Anderson, Bill Duncan.



SECOND TEAM BASKETBALL . . . First Row: Earl Wallace, Bill Hanavan, Don Niewald, Don Meyers, Dick Boone, Hollis Bledsoe. **Second Row:** Eldon Chasteen, John Fahey, Leodis Williams, Lawrence Bates, Art Stratton, Don Martin, Lawrence Jewett.



TWIRLERS . . . Leodis Williams, Josephine Johnson, Archa Long, Mildred Gunn, Shirley Nation, Wanieta Kolb.

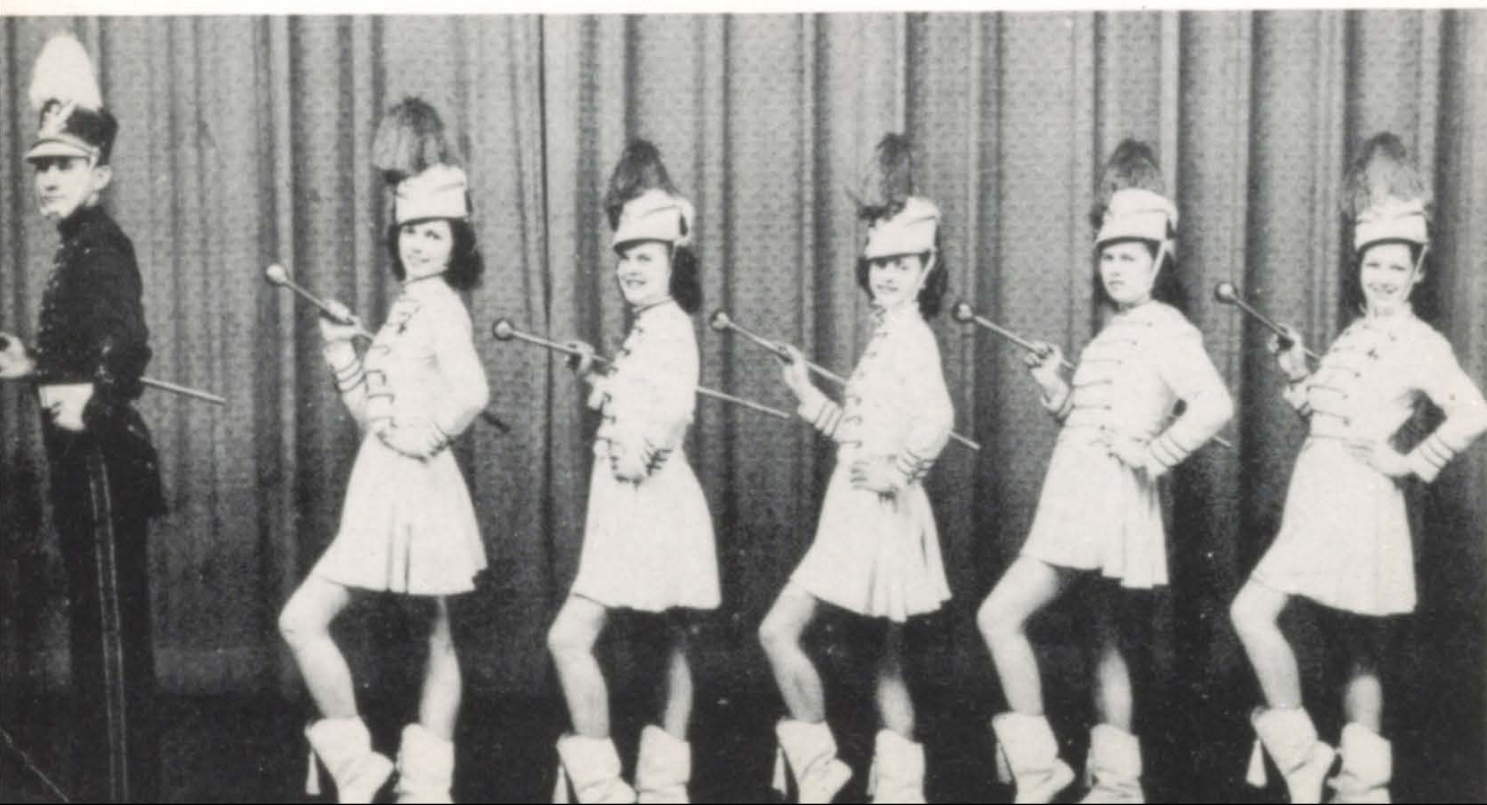



Letter Winners



Letter Winners



Basketball and Volley ball



Golf Champions



1940 Track



Cheerleaders

Class



1941 Track



FIRST ROW: (Officers and Guidon) Charles Conway, Wayne Harrison, Stewart Jacoby. **SECOND ROW:** (Platoon Commanders) Don McBride, Buford Briggs, Leslie Ecklund. Fred Shirley, Alfred Taylor, Keith Ludden, Victor Wilson, Gerald Griffin, Frank Ernst, Kenneth Fretz, Dick Michael, Alfred Baker, Edward Davis, Gordon Herrmann, Howard Montgomery, Don Brenneman. **THIRD ROW:** Randolph Erhart, Hubert White, William Troxell, Leo Ernst, Douglas Entriken, Robert Ecklund, Phillip Baumgardt, Sanford Lerner, John Ehrlich, Charles Herr, William Burks, Douglas Mitts, Frank Ries, Mickey Shine, Rex Hoopes, Hackley, Gordon Hogue, Charles Henley, Carl Jackman, Granville Henry, Richard Rodd, Guy Southard. **SIXTH ROW:** Everette Glenn, Charles Henley, Richard Bennett, Jack Fisher, Walter Ehman.

A company



FIRST ROW: (Officers and Guidon) William Burriss, John Boller, Robert Moore, William Schille, Alex Walker, Pete Cenci, Lonnie Mays, Earl Dunn, Ernest Hendricks, James McLaughlin, Elcana Bright, Frank Tolle, Clarence Chandler, Bob Welch, Jack Brandon, Ralph Potter, Charlie Shanholtzer, Eddy Koontz, Richard Sommers, Norman Groll. **THIRD ROW:** Eddie Falke, Mickey Parry, John Shanholtzer, August Hambacher, Richard Fowler, Jack Welch, James Becker, Don Broyles, Charlie Shanholtzer, Robert Gaines, Charlie Leavey, Charlie Stinson, Joe Alvis. **FOURTH ROW:** Richard Swetnam, Jimmy Garrison, Robert Worden, Wall, Sam Ponick, Harvey Majors, Burt Burnham, Donald McCart, Wayne Ludden, Roy White, Robert

company **B**



SHED A . . . tear, sigh a sigh, all of a quick sudden, it is nearly time to put away our "high" textbooks, vacate a locker . . . for the last time. For it is time to leave the dear school we've had so much fun . . . met so many friends in . . . met so many nice teachers and even . . . subjects in. It is pretty awful going about doing all the "lasts". Last mixer, last exam, last assembly last Tower, last class, last clubs meeting . . . even last tardy slip! We're the dignified seniors who you have seen going around in an undignified manner the "last" few days. We have so much to remember about our alma mater. We are the last class to graduate after going to Paseo first. Maybe we aren't TRUE Southeast seniors but our class adopted Southeast when we been such seniors but our class adopted Southeast and we have had fun starting traditions we can be proud of. After all the pomp of graduation is over, he will remember Southeast as a most precious memory.

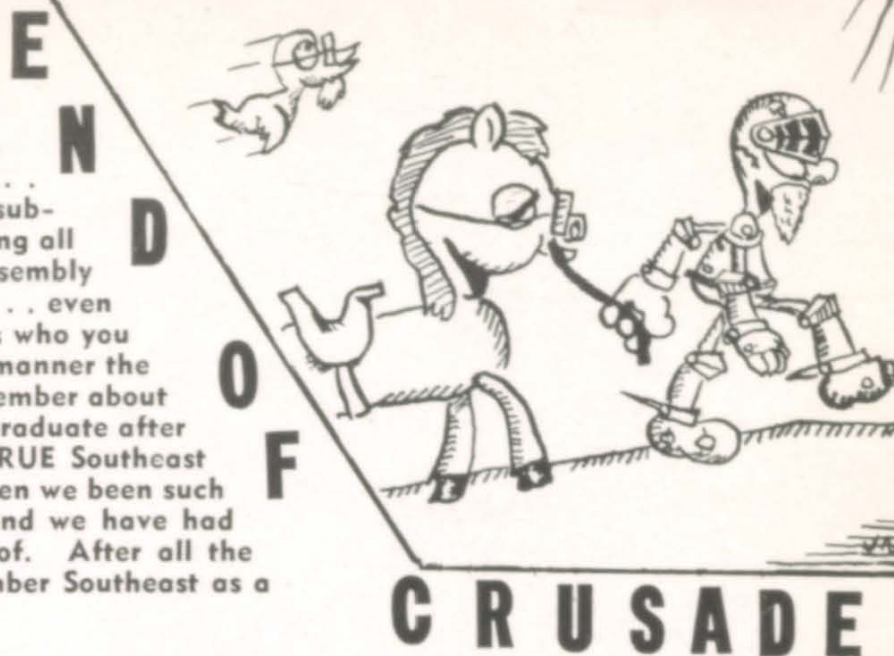

MARVIN ABBEY—Arvin had a lead in the Fall Play '30. He was a member of the golf team and has held the offices of secretary and vice-president of his home room . . . **MILTON ADAMS**—Being interested in engineering he plans to attend the Missouri School of Mines. Milt's favorite subjects are American history and physics . . . **AUDREY DAWN AGE**—She has been in several fashion shows and was a member of the Round Table. Audrey has also been secretary of her home room for two years.

LUCILLE AGER—Chemistry and shorthand interest this lass and she is seriously planning to attend business college in the near future . . . **GEORGE W. ANDERSON**—He was a Hall Duty Guard and a member of the a cappella choir. George also took part in the Knightlites '40 . . . **GEORGE ANDERSON**—George attended Westport before coming to Southeast. There, he was secretary of his home room, was on the Honor Roll and took part in the High Jolly Follies and Westport Fun.

MARY JANE ANTON—"Puss" was sergeant-at-arms of her Home Economics Club and vice-president of her home room. She was a Hall Duty '39 and while attending Paseo, Mary was in two fashion shows . . . **JACK ARBUTHNOT**—Music and metal work are special interests of Jack, who was a member of the a cappella choir for three years . . . **TOMMY ARELLO**—This track and football letterman won a medal and on all-star track letter. He was president of his home room and captain of the track team.

YVONNE MARISE BAILEY—She was secretary of the Crusader, reporter on the Tower Staff, a member of the Centinelas and vice-president of the Commercial Club. Yvonne, also, held several home room offices . . . **MARGARET BAKER**—A Girl Reserve, Margaret took part in the World History Pageant '38. She plans to be a commercial artist and to begin her career she helped make the costumes for Knightlites . . . **SUZANNE BAKER**—Suzanne, president of her home room at Paseo, was a member of the Pep Club and Commercial Club.

WALTER BAKER—A Round Table representative from his home room, Walter took part in the Round Table assembly. Along the athletic line, he was interested in track . . . **MARGARET BALDIDGE**—"Baldy" was vice-president of her home room, a Round Table representative and she took part in the Knightlites program . . . **VIRGINIA BATES**—Virginia, a member of the Commercial Club and Tower Staff, aspires to be a good stenographer or secretary. She plans to attend a business college.

BILL BAUGHMAN—Roller skating and hunting are hobbies of Bill's. He is planning to attend an electrical school . . . **ELZENE BECKER**—Before coming to Southeast she was a reporter of the Luminary and president of her home room at Independence. Elzene was also president of her home room and in a pageant at Central-Junior . . . **ELEN BECKER**—She was a corporal in the Golden Spurs, a member of the Pep Club, girls' chorus and she took part in the fashion show.





KATHRYN BENEDICT—Her highest ambition is to be a nurse, so Kathryn is planning to enter nurse's training at St. Luke's Hospital next year . . .

ROBERT BERRY—Bob was a member of the Stage Crew '39, Squires, Engineers and the orchestra. He was president of the band, and in Knightlites '39 and '40 . . .

VIRGINIA BILLINGTON—To be a comptometer operator is Virginia's ambition. She has won several shorthand and typing awards.



SYLVAIN BILTZ—He was a corporal in the R. O. T. C., secretary of his home room, a member of the Hi-Y and sergeant-at-arms of the Spanish Club . . .

DARLINE BOCKELMAN—Darline was president of her home room, recreational chairman of the Commercial Club, a member of the National Beta Club and Girl Reserves . . .

GERTRUDE BOG- GESS—Athletics held the spotlight in her school activities. Her favorite sports are swimming and skating. Gertrude has won several letters in gym activities.



JOHN BOLLER—John, Business Manager of the Crusader '41, was in the Fall Play '39, a member of the Commercial Club and National Beta Club. He was major in R. O. T. C. . . .

WALTER BRAY— "Bud" received his second team football letter '40 and was on the track team. He was sergeant-at-arms of his home room . . .

BUFORD BRIGGS— "Slappy," a lieutenant in the R. O. T. C. was a member of the Engineers, sergeant-at-arms of the Squires, and was in the Fall Play '40.



WALTER BROCKHOUSE—He held the offices of president and vice-president of his home room and president of the Squires '40. Walt was also a member of the Engineers and was in the Fall Play '40 . . .

WALLACE BROWN—Aspiring to be an airplane mechanic, Wallace plans to take a post-graduate course at Manual . . .

NORMA LEE BUL- LOCK—Norma has been planning to attend the University of California. Her hobby is singing and she was a member of the girls' chorus.



BILL BURRISS—Bill was a 1st lieutenant in the R. O. T. C., member of Squires, Lancers, Musketeers and treasurer and sergeant-at-arms in the Centinelas. He was president of the Round Table . . .

JIM BUTLER—Jim, who is interested in becoming an electrical engineer, was a member of the Squires. . . .

ROBERTA CHAPLIN—Sports, highlighted her school career; "Bobby" has won three letters in athletics and has attended a hockey play day.



GLENN CHASTEEN—A member of the Lettermen's Club, Glenn earned letters in football, track and basketball. He was treasurer of his home room and an alternate on the Round Table . . .

GLORIA CHIARELLI—She was a member of the Crusader Art Staff, the Spanish Club, Index Club and National Art Honor Society . . .

CATHERINE CHRIS- TIANSON—Catherine took part in two fashion shows. Her favorite subjects are English and sewing.



VIRGINIA ANN CHRISTINE—"Ginny," president of Girl Reserves and vice-president of the Art Club was a member of National Beta, the Junior and Senior Business Committees, Round Table and National Art Honor Society . . .

KENNETH LE ROY CLARKE—Kenneth who won the city and state golf championship was associate sports editor on the Tower Staff, a member of the Spanish Club and a Hall Duty Guard . . .

SHIRLEY ANN CLARK—Shirley was a member of the Dracones and of the Tower Staff. She was also a Hall Duty Guard.



DAVID FRANCIS CLYDE—David came to South-east from England at the beginning of the year. He is a member of National Beta and president of his home room . . .

FRED COLE—"Freddy" took part in the American history assembly and he was a Hall Duty Guard. He also had a part in the Open House Program . . .

BILLIE CONKLIN—She was a Round Table representative and has held several offices in her home room. Billie was a member of the cappella choir, girls' chorus and was in the Knightlites program.



CHARLES CONWAY—A captain in the R. O. T. C., Charles, a member of the Centinelas and Squires and was a member of the Knightlites cast . . .

HARRIETT CORCORAN—She was a member of the Commercial Club, girls' chorus, Knightlites cast and fashion show . . .

DORADEANE CRAIG—Doradeane was a member of the Camp Fire Girls and was reporter of the Home Economics Club.

DON DAYTON—A Hall Duty Guard; a reporter and add collector on the Tower Staff, a member of the Centinelas and reporter of his home room were Don's activities . . . **FLORAINE DILLEN-SCHNEIDER**—A member of the Commercial Club, Floraine wants to become a good stenographer . . . **NORMAN DULEY**—A National Beta member, he has taken part in most of the football and track activities, and has won a football letter.

WILLIAM DUNCAN—Bill, a Hi-Y member and vice-president of his home room, has received letters in football, basketball and track . . . **LESLIE ECKLUND**—"Les" was a member of the Squires, Lancers, Dracones, Engineers, National Beta and of the Junior Business Committee, he was editor of the Tower '40 and of the Crusader '41 and was a cheerleader . . . **PAUL ECKSTEIN**—Paul was a member of National Beta, Engineers and was secretary of the Squires. He was also captain of the light weight all-star basketball team.

WALTER EHMAN—A sergeant in the R. O. T. C., Walter has taken part in the R. O. T. C. field day and Armistice Day Parade . . . **BOB ELLIS**—Many activities filled Bob's high school life, these were the Squires, Centinelas, Beta, Engineer, Round Table and Knightlites . . . **JANE ELSLOO**—Jane, who won second rating in the first division of the State Music Contest sang at many entertainments. She was a member of the Art Club, the Spanish Club and the Round Table.

FRANK ERNST—This assistant sports editor of the Tower was a member of the Musketeers, and treasurer of his home room . . . **DON EVANS**—Letters in football, basketball, track and a second all-star letter were awarded Don, who was a member of Hi-Y and the Lettermen' Club . . . **MILFORD EVANS**—A Hall Duty Guard, president of his home room and a member of the Round Table were among Milford's activities.

BARBARA FAGAN—Barbara has taken part in two fashion shows and was a member of the Pep Club . . . **ALFRED FERGUSON**—He was a member of the National Rifle Ass'n, and of the Round Table, a corporal in the R. O. T. C. and he took part in all of the R. O. T. C. activities . . . **JACK FISHER**—Jack was probably Southeast's ace photographer. He was president of the Camera Club, photographer for the Crusader and for the Tower. He was president of the Aviation Club.

MARTHA FLUCKE—This member of the Pep Club and secretary of her home room, plans to be an interior decorator . . . **FRANCES FORBES**—She was a member of the orchestra. She plans to be a clerk . . . **EVELYN MAY FREDERICK**—Since she desires to work in an office, Evelyn is planning to attend business college next year. She was reporter of her home room and she was in the Arts Night program.

JOE GALBRAITH—Having won two letters for cheerleading, Joe organized a class for future cheerleaders. He was vice-president of the Squires and he had parts in the Fall Play, '39, '40 . . . **JOHN GAULD**—A member of the Squires, John also played on the second team in football . . . **JACK GENERAUX**—Jack was the city and state golf champion in '40. He was sergeant-at-arms of the Art Club and he helped make scenery for Knightlites.

MARGARET GIBSON—Margaret accompanied at nearly every entertainment, won a first rating at the State and National Music Contest, was a member of the Crusader Staff, Tower Staff, Dracones, Girl Reserves, Round Table and she was a cheerleader . . . **MARY JANE GLEASON**—She was a member of the Spanish Club and of the Girl Reserves. Mary also took part in the fashion show . . . **CHARLOTTE GOODAN**—She wrote a National Education Week script for WHB, was a Hall Duty Guard and vice-president of her home room.

WARD GRAHAM—Ward was a member of the Round Table, lettered in football for two years, passed the 120 words-a-minute transcription test in shorthand and was an office assistant . . . **VIRGINIA GUNN**—"Ginny" was president of her home room and of the Girl Scouts. She was a member of the Spanish Club, and the Round Table . . . **JOE GUNTHER**—Joe was a member of the Lettermen's Club, an alternate of the Round Table and vice-president of his home room.





RUEZE HACKLEY—He was president of Hi-Y, a Hall Duty Guard, member of Knightlites orchestra and a sergeant in R. O. T. C. . . . **GRACE HAMILTON** probably that accounts for the letters in gym and probably that accounts for the letters in Gym and the 80-word shorthand award . . . **KENNETH HAN-CHETT**—Golf letters were awarded to Kenneth in '39 and '40. He was a member of the Round Table and the Spanish Club.

STANLEY HANSEN—The Art Club, Squires, Junior and Senior Business Committees and being a Hall Duty Guard took up some of Stan's time but he earned letters in football, basketball, track and an honorable mention award in Interscholastic basketball . . . **BETTY HARLAN**—She was a member of the Index, Economics, Pep and Commercial Clubs . . . **WAYNE HARRISON**—A captain in the R. O. T. C., he was a member of the Lancers, Musketeers, Squires and Tower Staff.

DOROTHY HART—She was treasurer of the Wasiga Camp Fire group, and member of the orchestra for three years . . . **PAT HATTON**—Pat was a member of the Art Club, Camp Fire, Golden Spurs, was an alternate on the Round Table and assistant advertising manager of the Tower . . . **ANNE HAWORTH**—A letter in table tennis was awarded Anne, who was a member of the Golden Spurs and the Wasiga Camp Fire Group.

SHEILA HEATHMAN—Besides being a member of the Spanish Club, Sheila was a member of the girls' chorus, a Hall Duty Guard and reporter on the Tower Staff . . . **GRANVILLE HENRY**—This corporal in the R. O. T. C., plans to begin his career as a lawyer by attending J. C. next year . . . **NORMA HERRING**—Norma was secretary of the Spanish Club, a member of the Art Club, Knightlites cast Tower Staff, a cappella choir, and sergeant-at-arms of the senior class.

ROSEMARY HEWITT—Aspiring to be a make-up artist, she got in some practice by being on the make-up committee for production of Knightlites. RoseMary was a Hall Duty Guard in '40 . . . **GALE HOFFMAN**—He was the treasurer of the Art Club, of the Squires, of his home room, and was a member of the Round Table and had charge of scenery painting for "Bab" and Knightlites . . . **DELL HUGHES**—Dell was president of the Round Table, senior giftorian and a member of the Hi-Y, Squires, Centinelas, and Engineers.

JERRY HOGUE—She was a member of the Girl Reserves, Commercial Club and was a health center assistant . . . **MORTON HOLMES**—He was president of National Beta, treasurer of Hi-Y, a member of the Squires, Dracones, and Round Table. . . . **C. W. HORNBUCKLE**—A member of the Stage Crew and reporter of the Aviation Club, C. W. plans to attend a diesel engineering school.

JAMES HUGHES—Jimmy was a member of the Musketeers, sergeant-at-arms of the Round Table and president of the Commercial Club . . . **SHIRLEY HUGHES**—Shirley was president of her home room, secretary of Centinelas and the Art Club, a member of National Beta, the Round Table and she was an office assistant . . . **GRACE HUGHES**—Grace was a member of the Spanish Club, Girl Reserves, Pep Club and treasurer of the Home Economics Club.

CHARMIAN HUSEBY—She had the lead in the play "Seven Sisters," was second page editor of the Tower, a school collector, and was a member of the girls' chorus . . . **BETTY HUTSELL**—Betty was a Girl Reserve, vice-president of her home room and a member of the Commercial Club . . . **ELEANOR JACOBS**—Being circulation manager of the Tower, treasurer of the Commercial Club, and president of her home room occupied much of her time.

STEWART JACOBY—A mail carrier's occupation Stewart would like to follow. He was a member of the Hi-Y and was in the R. O. T. C. . . . **EARL JAMESON**—Earl, whose favorite subject is Spanish history and whose hobby is hunting, will attend Kansas University . . . **HELEN MARIE JARMAN**—She was a member of the girls' octette and the a cappella choir. Helen was vice-president of the National Beta and president of the Home Economics Club.

BOB JEFFERS—Bob was a cheerleader, treasurer of the Round Table, a member of the Spanish Club and the Squires . . . **FRANK JOHNSON**—"Sluggo" was a football and basketball letterman and was on the all-city football squad . . . **FRANCES JOHNSON**—Mickey was a member of the Golden Spurs, the band, girls' chorus and was very active in gym activities.

MARY LOUISE JOHNSON—A member of the a cappella and girls' chorus, she sang in several programs. Mary Louise was treasurer of the Home Economics Club . . . **RICHARD JOHNSON**—He was president of the Squires, of the Centinelas; a member of the Junior and Senior Business Committees, a cheerleader, a member of Tower business staff, vice-president of the senior class, and secretary of Hi-Y . . . **DOROTHY KELLERMAN**—She was secretary of her home room and a member of the girls' chorus and the Pep Club. Dorothy loves to swim and dance.

MYRNA JONES — Some typing and shorthand awards were awarded Myrna, who was a member of the Home Economics and Commercial Clubs, the a cappella choir and girls' chorus. She was also circulation manager of the Tower . . . **RICHARD JORGENSEN**—"Brains and brawn" were both in Richard's make-up. He was a member of the Aviation and Engineers Clubs, was editor of the Tower, home room president, and a football letterman . . . **CECILIA KAMPHAUS**—She was a school collector, a member of the Home Economics Club and she took part in several history assemblies.

WILLIAM JACKSON KUHN—"Dictator Mussolini" in the Knightlites, Jack was a lieutenant in the R. O. T. C., a member of the Musketeers, Lancers, Hi-Y and captain of the Hall Duty Guards . . . **AGNES LA METTERY**—Agnes, who played Mrs. Guyurkovich in the "Seven Sisters," was president of her home room, a member of the girls' chorus and a cappella choir . . . **DICK LEGG**—This was Dick's first year at Southeast. He wants to be an electrical engineer.

MARJORIE LINDEMAN—A member of the Art Club, she painted scenery for many of the Southeast productions. Marjorie was a member of Dracones, treasurer of National Beta and an office assistant . . . **WANETA LOBDELL**—Waneta was a member of the Commercial Club and the Home Economics Club and was advertising manager of the Tower . . . **MADALYN LOFSTROM**—She was a school collector, a Hall Duty Guard, and a member of the Commercial Club.

PEGGY SUE LOGAN—Her ambition is to be an expert stenographer. She was a member of the Commercial Club, girls' chorus and president of her home room . . . **ROY LONG**—His ambition is to become a civil engineer. He was president of his home room . . . **WAYNE LUDDEN**—He aspires to be a commercial radio operator. Wayne was a sergeant in the R. O. T. C. and a member of the orchestra for three years.

ELAINE MAIER—Representing Southeast, she attended a hockey play day. Elaine belonged to the Latin and Commercial Clubs . . . **HARVEY MAJORS**—This sergeant in the R. O. T. C., was a member of the Dracones, orchestra, a cappella choir and the Round Table . . . **HAROLD MANNING**—Harold's favorite subjects are science and law. He wants to become a lawyer.

MARTHA JANE MARTIN—Martha was treasurer of the senior class, secretary of the Round Table, a member of Knightlites cast and Spanish Club . . . **STANLEY MARTIN**—Wishing to follow the medical profession, Stanley, whose favorite subjects are physics and chemistry, plans to attend K. U. . . . **BEULAH MATHEWS**—A member of the girls' chorus, a cappella choir and the Commercial Club, her ambition is to become a good singer or a stenographer.

TOM MATHIS—The National Beta Club, Dracones and Squires being vice-president of his home room took up most of Tom's time at Southeast . . . **DORIS MAY**—She was a representative of Southeast in the hockey play day, was a member of the Commercial Club, Spanish Club and Knightlites cast . . . **DONALD McBRIDE**—Besides being a member of the Dracones, and the Squires, Don, a lieutenant, won several shooting medals and awards, was ordinance officer and a member of the Lancers and Musketeers.





NORMA McCALLUM—This Girl Reserve was a member of the orchestra, Dracones and girls' chorus. She is planning to attend J. C. . . **LEWIS McCOMAS**—Planning to some day enter the agricultural field, Lewis will attend J. C. next year. He was a member of the National Beta Club . . . **ROGER McDONALD**—His favorite subject and hobby is art. Roger was a member of the a cappella choir and Centinelas.



MILDRED McGAIN—Designing is Mildred's hobby. She was in the fashion show and she hopes to become a dress designer. She was a member of the Commercial Club . . . **ROBERTA McGAIN**—This Hall Duty Guard, was a member of the Index Club, Golden Spurs and mixed chorus. . . **BILLY McGEHEE**—He was in the Knightlites and several assemblies; was a member of the Aviation Club, Squires, a capella choir, president of the Hi-Y, and was in an open house program.



JOYCE McKINLEY—Joyce was a member of National Beta, a cappella choir and secretary of her home room . . . **JAMES McLAUGHLIN**—He was a color guard in assembly and a cook on the overnight hike. James was a member of the Commercial Club . . . **ARTHUR McLAUGHLIN**—As captain of the Stage Crew he helped in the production of many Southeast shows. He was a Lancer and a member of the R. O. T. C.



KATHLEEN McNAMARA—"Kitty" was a member of the Golden Spurs, Commercial Club, a class leader in gym and editor of the Tower . . . **BARBARA McPHEETERS**—"Barb" was a page editor of the Tower, a member of the Knightlites cast and National Art Honor Society . . . **RICHARD MELTON**—This corporal in the R. O. T. C. was a member of the Art Club, Aviation Club the stage crew and president of his home room.



MARY MICHEL—A Chicago citizen is Mary now, but while here she was a member of the Dracones, Girl Reserves, Round Table and orchestra . . . **LUCILE MILLER**—Ice skating and majoretting are her hobbies and she would like to become a professional along these lines. Lucille was awarded the four year athletic award . . . **WILMA MOFFITT**—The Art Club, Dracones and National Beta claimed her membership; she was active in athletics and was an office assistant.



MARY MOHLER—Mary, a member of the Southeast orchestra, plans to attend a business college. Her favorite subject is shorthand . . . **NINA MONTFORT**—She was art editor of the Crusader, designed the costumes for the Fall Play '40, painted scenery for Southeast programs, was a member of the National Art Honor Society, the Art Club, and she won an art scholarship . . . **JEANNE MOORE**—She was a member of the Commercial Club, Round Table, a school collector and secretary of her home room.



RICHARD MOORE—Richard was sergeant-at-arms of his home room. He was on the gym all-star football team, and earned a "K" and a shield in gym . . . **ROY MOORE**—Roy was a member of the Round Table. His favorite subjects are mathematics and drafting . . . **VIRGINIA MORAST**—Aspiring to be a good stenographer, Virginia will take a stenographic course next year. She was a member of the a cappella choir, Golden Spurs and Pep Club.



DOROTHY NICHOLSON—She was a school accountant, a member of the Round Table for two years and a member of the Spanish Club . . . **CHARLES MUMMAW**—He was vice-president and president of his home room and a Hall Duty Guard . . . **DOROTHY NOEL**—This Hall Duty Guard was secretary of the Wasiga Camp Fire Group, a member of the Commercial Club, and took part in the fashion show.



BEVRLY NOLAND—"Bev" was vice-president of the Girl Reserves, and a member of the fall play cast '39. She was circulation manager of the Tower and a Hall Duty Guard . . . **JEANE NORTMAN**—Jeane was a member of the Junior Business Committee, danced in Knightlites and was the style commentator in the fashion show . . . **ALFRED O'DONNELL**—Reading is Alfred's hobby. His favorite subjects are law, drafting, and metal work.

JAMES SMITH—A position in a large oil company is what James would like. "Smitty" was on the reserve football team and a member of the basketball team . . . **BETTY LOUISE SNOW**—She belonged to the Pep Club and Centinelas. Betty has taken part in the fashion show for two years . . .

BOB SOUTH—"Slick" was a member of the basketball team, the Spanish Club and the Squires. He had a part in the Knightlites program.

LEO SPECTOR—"Spec" was secretary of the senior class, vice-president of the Round Table, a member of National Beta, Aviation, Centinelas, Index, Squires and Mathematics clubs . . . **ELIZABETH STEELE**—"Liz" was valedictorian and a member of her home room and a member of the band for three years . . .

BETTY STEPHENSON—She was president of the senior class, an office assistant, secretary of the Spanish Club, National Beta; Art Club and was a member of the National Art Honor Society.

BOB STEPHENSON—Bob was a member of the Centinelas, Engineers, Beta, Squires and he earned letters in football, basketball and track . . .

GLORIA STINSON—She won a junior athletic badge. Gloria was a member of the Spanish Club and was a school collector . . . **GERRY STORMS**—She was a member of the Dracones, Girl Reserves, National Beta and was vice-president of the Art Club, a member of the Round Table, co-editor of the Tower, and assistant-editor of the Crusader.

LEONA STRATTON—She was president of the junior class, played the lead in "Bab," and was a member of the a cappella choir . . . **SHELBY STURGEON**—After he attends J. C., Shelby plans to attend M. U. Agricultural College. He was an alternate Round Table member and secretary of his home room . . .

ALICE PATRICIA SUTTON—Patsy was a member of the a cappella choir, girls' chorus, Centinelas and Commercial Club. She sang in Knightlites.

INA SWORD—Ina was a member of the Girl Reserves and she took part in the after school basketball, baseball and hockey activities. She was a health center assistant . . . **WALLACE TALBOT**—Wallace took part in the Lincoln Day assembly and he acted as an R. O. T. C. guard at the Open House.

RICHARD TALBOT—Dancing and airplane building are Richard's hobbies. He was a Hall Duty Guard.

WILLARD TIDD—He was a Round Table representative and he took part in the Open House. Willard's hobby is rebuilding gasoline motors . . . **DORIS JEAN TRACY**—The Girl Scouts claimed Doris Jean's membership for three years. Doris was also a member of the Commercial Club . . .

EUGENE TYNER—He was a member of the crack platoon and company in '39, and the Spanish Club.

REX ULRICKSEN—Rex, a member of the 1st team, basketball and football, was president of his home room, a member of the Squires and Dracones . . .

PAUL URBAN—Paul likes all kinds of sciences. He was a member of the Commercial Club . . .

ROBERT VEALE—This member of the Engineers' Club was a corporal in the R. O. T. C. He would like to be an airplane mechanic.

ALEX WALKER—He was a member of the orchestra, band, and Dracones. As 2nd lieutenant in the R. O. T. C., he took part in many R. O. T. C. events . . . **JERRY WALL**—Football and basketball letters were earned by Jerry who was a member of the Lettermen's Club and vice-president of his home room . . .

ROBERT WALL—This corporal in the R. O. T. C. was vice-president of the National Rifleman's Association.

BECKY WASSERMAN—She was secretary of the Home Economics Club, a member of the Round Table and reporter of her home room . . . **JANIE LEE WATERS**—She was a member of the Commercial Club, the Home Economics Club, the Tower Staff and a Hall Duty Guard . . . **BETTY WELLS**—Betty had a part in the fashion show and was a member of the Pep Club. Clothing is her favorite subject.





SHIRLEY OSTERLOH—Shirley, a member of the Spanish Club, Commercial Club and girls' chorus took part in the open house program . . . **RUPERT OTT**—He was a member of the Construction Crew, the Camera Club and the Southeast Lancers. His hobby is making jewelry . . . **ELLA MAE OUART**—Ella Mae, a member of the Home Economics Club, has the ambition to become a dietician.



DICK PALMER—He was president of his home room and earned letters in football and basketball. Dick likes all kinds of sports . . . **JACK PATTON**—He is planning to be a business artist. Jack was a member of the Art Club, Squires and a representative of the Round Table . . . **CARL PATZER**—To enter the field of engineering is Carl's ambition. His favorite subject is geometry. Carl was a member of the Dracones.



WALTER PEARSON—Walt was a member of the Art Club, Engineers, secretary of his home room, and took part in Knightlites . . . **JANE PECK**—Jane was a member of the Commercial Club, and National Art Honor Society. She wants to be a private secretary and will enter a business college next year . . . **MARJORIE POOL**—She was editor of the Tower, an office assistant, a member of the girls' chorus, glee club and Commercial Club.



MARIE PORTER—Marie was a member of the Round Table, Commercial Club, Knightlites cast and president of her home room . . . **ROGER RAINS**—Photography is his hobby; English, geometry and chemistry are his favorite subjects. Roger plans to attend Kansas City University . . . **MARY RAINWATER**—Mary, a member of the a cappella choir, an office assistant, a member of the Home Economics Club, and Tower Staff, had the lead in "Growing Pains," and she was a member of the Senior Business Committee.



SHIRLEY RANDAZZO—Stamp collecting and horse-back riding are the hobbies of Shirley, who was a member of the Spanish Club, Golden Spurs and the girls' chorus . . . **JOE RAPP**—Joe was a member of the football team, Spanish Club, Hi-Y and the Round Table. He was a school collector . . . **ELLA MAE RECKE**—This Hall Duty Guard took part in the Open House and Knightlites. Her favorite subjects are art and senior English.



DON RILEY—Don was a lieutenant in the R. O. T. C., a member of the Lancers, Engineers, Dracones and he had a part in the Knightlites program . . . **RICHARD RODD**—He was sergeant in the R. O. T. C., a member of the Lancers and Musketeers. He belonged to the Aviation Club and the Commercial Club . . . **DON ROGERS**—Ice skating is Don's hobby. He was an alternate Round Table member and secretary of his home room.



JAMES ROLLO—J. C. will welcome James who was a member of the Southeast band and who wants to get into a field of aviation . . . **JOYCE RUSSELL**—Joyce danced in many assemblies and Knightlites programs. She was secretary of her home room for two years and a member of the a cappella choir . . . **WILLIAM SCHILLE**—Bill, a captain in the R. O. T. C., was a member of the Musketeers, Mathematics Club and was 1st class sharpshooter. He was a Hall Duty Guard.



MADLINE SCHMIDT—She was a member of the National Beta Club, Commercial Club, the Home Economics Club and was a school cashier . . . **MARY ANNA SCRIVENER**—Shorthand honors were awarded Mary Anna, who wants to be a stenographer. She was a member of the Commercial Club. . . **MAURINE SELF**—This Girl Reserve and Centinelas Club member won a shield for basketball and was a member of the girls' all-star basketball team.



JACK SHERWOOD—Drawing, swimming and hunting are Jack's hobbies. He was a member of the Commercial Club . . . **MICKEY SHINE**—This 1st class private was a member of the Lancers and Musketeers. Metal work and foods are his favorite subjects . . . **VINCENT SMILEY**—Football, basketball and track letters were awarded Vinny. He was a member of the Squires, Engineers and president of his home room.

DORIS WICKENS—She was a member of the Index Club, a cappella choir and girls' chorus. Doris was also a school collector . . . **PAUL WILHOIT**—The Round Table, Dracones, Index Club and Mathematics Club all claimed his membership. He took part in the Talent assembly and he held several offices in his home room . . . **MARCIA WILLIAMS** Marcia was president of Camp Fire for two years, of her home room, a member of the Senior Business Committee, Crusader Staff, Tower Staff and she had part in the fall play '39 and '40.

VIVIAN WOERNER—Vivian took part in the fashion show in '38 and '39. Her favorite subjects are gym and English . . . **LAURA LEE ZIMMERMAN**—Laura Lee was a member of the Golden Spurs, Girl Reserves, Commercial Club and she was secretary and treasurer of the Pep Club. She was a member of the hockey play day team.



"GOOD KNIGHT!"

Sir Percy of Southeast-on-Myer awoke to find himself beside a beautiful lake. Ten years ago a band of robbers had left him for dead in the magic forest. Suddenly he noticed a widening ripple in the water and a hand holding a sword was raised in the middle of the lake. "Oh, Lady of the Haff Mirror Pool," said Percy, "whither may I find my fellow knights who have wandered into the world during the past ten years?" "Take this sword, Expensivor," said the ringing voice, "which I hold aloft, and go forth and find your fellow knights!" Heed closely my words, you will find . . .

YVONNE BAILEY a chimney sweep in Madagascar . . . **BOB BERRY** training apes in the Bahamas, while only a few miles away **JOYCE RUSSELL** is bossing a gang of her pearl divers . . . **DON EVANS** is now a famous model. His specialty is men's sports wear . . . **WARD GRAHAM** sells artificial limbs . . . **VIRGINIA ANN CHRISTINE** is a professor of Economics (Home) at Northwestern University . . . **DICK JOHNSON** paints post office murals and **BILLY McGEHEE** gives lectures explaining them . . . **BOB ELLIS** and **BOB STEPHENSON** work for a piano key company and are now deep in Africa hunting elephants for ivory . . . In politics are **BETTY STEPHENSON** and **JOE GALBRAITH**. Joe is President Roosevelt's campaign manager and Betty is his private secretary . . . **REX ULRICKSEN** teaches Latin in Mexico (Missouri) . . . **LESLIE ECKLUND** has succeeded Will Hays as head of the movie censorship board . . . **JEANE NORTMAN** is making her fortune selling tomato juice in Hawaii while **WAYNE HARRISON** is selling refrigerators to the Eskimos at quite a profit. He wonders why no one thought of it before! . . . **DAVID CLYDE** bought an island in the Pacific for a million dollars, named it "Peace at any Price," and has not been heard from for six years . . . **WALTER BROCKHOUSE** is the junior partner of Finklestein, Finklestein, Finklestein, Finklestein, and Brockhouse . . . **NORMA HERRING** and **MARY RAINWATER** own a national chain of flower shops. Their slogan is, "We sell 'em, you smell 'em" . . . **MARCIA WILLIAMS** is married to a professor of American Government. She is assistant-professor . . . **SHIRLEY HUGHES**, **WILMA MOFFITT**, **MARJORIE LINDEMAN** all married men named Bill Smith! . . . **JOHN BOLLER** owns a fish cannery in Nantucket. His wife is the former **NINA MONTFORT** . . . **BOB JEFFERS** produces Broadway musicals. His latest hit was "100 Girls and a Man" . . . **GERRY STORMS** is the star reporter on the "Cass County Democrat" . . . **BILL BURRIS** and **BOB SOUTH** have patented a new combination lock with a standard combination to avoid confusion . . . **RAY WHITE** tells ghost stories over the radio; he scares little children . . . **DICK PALMER** is a Congressman. His campaign platform was "\$30 Every Other Thursday" . . .

"Thank you, oh Lady of the Mirror Pool," said Percy, "but whither are the rest of my fellow knights, prithee?" "You may find them," answered the lovely voice, "in any Kansas City telephone directory."

- Aaron, Dolores
 Agee, Audrey—51
 Ager, Lucile—51
 Ager, Marian—27
 Alliet, Erma—6
 Alvis, Martha—16, 19, 26, 31
 Anderson, Mary C.—27, 40
 Angle, Nellie Ann
 Anton, Byneta
 Anton, Mary Jane—25, 51
 Appel, Shirley Ann—3
 Apple, Jacqueline—31, 40
 Armour, Marie—27
 Atchison, Betty Lee—19, 25, 31
 Auburn, Beverly—27
 Aubuchon, Bertha—3, 26
 Bailey, Yvonne—15, 16, 51
 Baker, Doris Jean—3, 19
 Baker, Margaret—19, 51
 Baker, Suzanne—51
 Baldridge, Margaret—51
 Ball, Margaret—19, 27
 Ballew, Bette—31
 Bannister, Bonnie—6
 Barnard, Alice—21, 31
 Barnes, Mary Frances—6
 Bates, Daisy—27
 Bates, Virginia—21, 51
 Baucom, Normis—3
 Beasley, Annabeth—19, 27
 Becker, Elzene—12, 51
 Becker, Helen—25, 51
 Becker, Irma—12, 27
 Becker, Mary K.—31
 Becker, Ruth—3, 26
 Bell, Nadine—13, 21, 31
 Bell, Patty—6
 Benedict, Kathryn—52
 Beyer, Georgette—11, 27
 Beymer, Margaret—3
 Bickerdike, Gertrude—3, 19, 40
 Bickerdike, Jean—27, 40
 Billington, Virginia—52
 Bird, Ruth Ann—21, 31
 Boatman, Shirley—3
 Bockelman, Darline—21, 25, 26, 52
 Bockelman, Naomi—21, 31
 Boenker, Jo June—19, 31, 40
 Boggess, Gertrude—13, 52
 Boone, Dorothy—3
 Boshell, Betty—31
 Boswell, Lila Lee—27
 Bouyear, Laura—6
 Bradford, Betty—6
 Bradley, Loretta—13, 31
 Brassfield, Barbara—31
 Briscoe, Mary—3
 Briscoe, Velma—31
 Brown, Ada—31
 Brown, Anna Marie—12, 31
 Brown, Georgia Mae—3, 19
 Brown, Naomi
 Brown, Norma Lee—21, 31
 Broyles, Pearl—31
 Bullock, Norma Lee—52
 Burhans, Jacqueline—3
 Burnham, Betty—3, 25
 Burras, Evelyn—27
 Burton, June—11, 12, 21, 31, 40
 Cade, Anna May—3
 Cade, Letha—31
 Capps, Carmen—6
 Carmichael, Frances—3, 19
 Carter, Frances—6
 Cartwright, Colleen—25, 27
 Casey, Jean—3, 26
 Cass, Dorothy—6
 Cates, Mildred—3
 Chamberlin, Dorothy—3
 Chaplin, Roberta—52
 Chasteen, Thelma D.—3
 Chiarelli, Gloria—16, 23, 25, 26, 52
 Christianson, Catherine—52
 Christine, V.—12, 13, 15, 19, 25, 26, 40, 52
 Clark, Jean—3
 Clark, Shirley—15, 21, 52
 Claussen, Joan—6
 Clenny, Mary Lou—31, 40
 Cline, Betty Rae—3, 21
 Cochran, Beverly—21, 27, 40
 Cockrell, Velma—27
 Coggins, Alyce—3, 19
 Cole, Shirley—21, 27
 Cole, Wilma
 Coleman, Dolores—3
 Comer, Alice—3
 Conant, Peggy—23, 31
 Conklin, Billie—40, 52
 Connet, Joan—15, 25, 31
 Conrad, Jean—27
 Cook, Georgia—31
 Cooper, Kathryn—3, 19
 Cooperider, Mary V.—19, 21, 31
 Corcoran, Florence—27
 Corcoran, Harriet—52
 Corder, Wilma—27
 Cottingham, Ilene—3
 Cottingham, Maxine—31
 Cox, Barbara—3, 10, 11
 Cox, Hattie I.—3, 26
 Cox, Patsy—3
 Cox, Virginia—27
 Coxe, Patty—3
 Craig, Doradeane—21, 25, 52
 Cramer, Faye E.—31
 Cramer, Anna Lee—15, 25, 26, 31
 Crane, Beverly R.—3
 Crane, Helen—36
 Crawford, Betty—31
 Crawford, Coretha Mae
 Creech, Maxine—12, 31, 46
 Crist, Marylee—31
 Croskey, Betty J.—31
 Crow, Frances—27
 Crow, Lucile—31
 Crowell, Ethel—31
 Crumm, Helen—4, 26
 Cunningham, Betty—19, 31, 40
 Curnett, Lois—31
 Damico, Elsie—4
 Damico, Virginia—27
 Davis, Cherie Lou—21, 31
 Dawson, Rosamond—4
 Dellinger, Marian—4
 Dennis, Edithmarie—27
 Denny, Louise—31
 Deuser, Georgiana—23, 31
 Devlin, Virginia—32
 Dewey, Bernice—13, 21, 32
 Dial, Bette June—32
 Dial, Barbara—4, 11, 21
 Dickerson, Karleen—32, 40
 Dickover, Jeanne—27
 Diers, Frances—4, 19
 Dillenschneider, Floraine—21, 53
 Drexler, Mary Ellen—32
 Dull, Shirley—32
 Dunkelberg, Ruth—32
 Dunkerson, Barbara—4
 Edwards, Arlene—32
 Ellis, Eleanor—11, 19, 32
 Ellslo, Jane—19, 53
 Engberg, Dolores—32
 English, Donna Lee—4
 Evans, Katherine—27
 Ewing, Maryetta—32
 Ewing, Rosemary—32
 Exby, Lillian—27
 Fagan, Barbara—53
 Fatino, Marjorie—19, 27
 Faussett, Ernestine—15, 32
 Fessler, Martha—28
 Fields, Eleanor—36
 Filson, Kathryn—28, 40
 Flagler, Betty—19, 21, 28
 Fleming, Joy—4, 25
 Flucke, Jean—4
 Flucke, Martha—15, 53
 Forbes, Frances—40, 53
 Ford, Irene—32
 Ford, Marilyn—6
 Frank, Naidene—21, 32
 Frederick, Evelyn—53
 Frost, Dorothy—21, 26, 28, 40
 Fuller, Dona—6, 25
 Funston, Eloise—4
 Gabel, Dolores—4
 Gaddy, Mary Jane—4, 25
 Garber, Norma Mae—4
 Gardner, Betty—25, 32, 40
 Gardner, Billie—4, 25
 Garrison, Marilyn—4
 Gauld, Betty—4
 Gauld, Jeanette—21, 28
 Generaux, Betty—32, 40
 Generaux, Doris—6
 Gerkin, Dolores—6
 Gibson, Margaret—16, 53
 Gilbert, Jean—19, 32
 Gilmore, Lois Jean—32
 Gile, Goldie—4
 Gleason, Mary Jean—53
 Goodan, Charlotte—53
 Gosselt, Barbe Jean—32
 Gould, Florence
 Graham, Ruth—28
 Graver, Lucille—21, 32, 40
 Gray, Lorene—4
 Gray, Margaret—4
 Green, Dora—32
 Greenwood, Charlene—32
 Greer, Auty—25, 28
 Griffith, Mary—6
 Groff, Bernice—28
 Guffey, Betty Ann—19, 21, 28
 Gunn, Mildred—12, 32, 40, 46
 Gunn, Virginia—11, 25, 37, 40, 53
 Gwin, June—6
 Hagan, Mary Ann—28
 Haggard, Dolores—4
 Hailand, Virginia—32
 Hall, Rose Marie—28
 Hamilton, Evelyn—25
 Hamilton, Grace—54
 Hampshire, Thelma—4
 Hanson, Della Mae—32
 Harding, Roberta—4, 19
 Hardwick, Gloria—21, 32
 Harlan, Betty—21, 54
 Harrar, Helen—4
 Harrell, Reba—4
 Harrison, Marilyn—19, 28
 Hart, Dorothy—40, 54
 Hatton, Patricia—11, 21, 25, 40, 54
 Havens, Joan—4
 Hawkins, Betty—21, 32
 Haworth, Anne—54
 Hays, Doris May—32
 Heathman, Norma Jean—21, 28
 Heathman, Sheila—54
 Hefter, Bernice—32
 Henry, Betty—28
 Hensley, Virginia Lee—4, 25
 Hensling, Norma—12, 15, 23, 54
 Hessing, Kathryn—4, 19, 40
 Hewitt, Edna Louise—28
 Hewitt, Rose Mary—12, 21, 54
 Hibbs, Frances—11
 Hicks, Kathleen—4
 Hickson, Mary Lou—4
 Hill, Elvira Grace—28
 Hodges, Doris
 Hogue, Jerry—13, 19, 21, 54
 Holcomb, Mary Louise—28
 Holley, Jean—19, 32
 Holwell, Corrine—4, 26
 Hoopes, Elaine—13, 19, 21, 25, 32
 Horn, Lois—4, 25
 Horsley, Betty Anne—32, 40
 Hughes, Dona
 Hughes, Grace—11, 13, 23, 54
 Hughes, June—21, 32
 Hughes, S. J.—11, 12, 13, 19, 25, 26, 54
 Hughes, Virginia—28
 Hughes, Virginia—25, 32
 Hull, Carol—28
 Hunter, Betty Lu—28
 Hunter, Genevieve—4
 Hurst, Marie Ann—4, 11, 19
 Huseby, Charmian—40, 54
 Hutsell, Betty—21, 54
 Imes, Betty—23, 25, 32, 46
 Infield, Betty
 Inman, Mary F.—32
 Inman, Martha—15, 25
 Ishmael, Maurine—21, 32
 Jackson, Cheryl—21
 Jackson, Wilma—28
 Jacobs, Eleanor—21, 54
 James, Carroll—32
 Jarman, H. M.—12, 13, 25, 40, 54
 Jeffers, Dorothy—21, 28
 Jeppeson, Helen—19, 23, 25, 32
 Jeppesen, Ila Fern—4, 11, 19, 25
 Jewett, Marian—25, 28
 Johnson, Elaine—21, 33
 Johnson, Frances—21, 40, 55
 Johnson, Joanne—19, 33
 Johnson, Josephine—33, 40, 46
 Johnson, Lois—33
 Johnson, Mary Louise—25, 40, 55
 Johnson, Virginia—28
 Jones, Ethel—25, 33
 Jones, Geraldine—4, 25, 40
 Jones, Myrna—21, 55
 Jones, Wanda—28
 Jopling, Margaret—4
 Joslin, Patricia—28
 Kamphaus, Bernadine—28

Kamphaus, Cecelia—13, 25, 55
 Keller, Mary Lynne—33, 40
 Kellerman, Dorothy—55
 Kessler, Betty Jane—3
 Kessler, Catherine—23, 28
 King, Patricia—6
 Kinnamon, Phyllis—4
 Kinney, Betty Jean—28, 40
 Kirtley, Geraldine—19, 23, 40
 Kolb, Waneta—15, 31, 40, 46
 Kraus, Nelda Lou—4, 19, 26
 Kraus, Norma—25, 33
 Lair, Phyllis Jean—4, 21
 LaMettery, Agnes—11, 15, 40, 55
 Larson, Florence—28
 Laughlin, Marion—28
 Leavey, Margie—28
 Leedy, Norma—15, 25, 33
 Legg, Betty—33
 Lewis, Lorene—13, 33
 Liebst, Marguerite—33
 Lindeman, Marjorie—13, 19, 25, 55
 Linder, Dorothy—4
 Lobdell, Waneta—15, 21, 55
 Lofstrom, Madalyn—13, 21, 55
 Logan, Peggy Sue—55
 Long, Archa—4, 46
 Lubke, Betty—21, 28
 Luncford, Irene—28
 Maher, Willa—4
 Maier, Elaine—21, 55
 Maier, Mary Frances—33
 Mallman, Betty—6, 25
 Mallman, Virginia—33, 40
 Marshall, JoEllen—5, 23
 Martin, Martha—11, 12, 23, 55
 Martin, Mildred—5
 Mason, Jean—11, 33, 40
 Mathews, Beulah—21, 55
 Mathews, Dorothy—28
 Mathews, Waunitta—6
 May, Doris—11, 21, 55
 Mays, Cornie—23, 28
 Mays, Grace—5
 McAnally, Pauline—33, 40
 McCallum, Norma—19, 21, 40, 56
 McClure, Alice—5
 McClure, Bette—33
 McClure, Grace—28
 McClure, Lorraine—28
 McClure, Norma—33
 McDonald, Barbara—28
 McFall, Helen—11, 25, 33
 McFall, Ruth—25, 33
 McGain, Mildred—21, 56
 McGain, Roberta—56
 McHenry, Betty—21, 29
 McIntyre, Catherine—25, 33
 McIntyre, Margaret—33
 McKinley, Joyce—56
 McMahan, Betty Jean—29
 McMahan, Maxine—5, 25
 McMinn, Mildred—33
 McMullin, Mary Lee—5, 25
 McNamara, Eileen—5
 McNamara, Kathleen—15, 21, 25, 56
 McNeas, Edwina—23, 29
 McPheeters, Barbara—15, 26, 56
 Menler, Mary
 Meyer, Evelyn—5
 Meyer, Frances—29
 Michel, Mary—56
 Miller, Barbara—29
 Miller, Bonnie Jean—29
 Miller, Jean—33
 Miller, Lucile—56
 Miller, Mildred—21
 Miller, Myra Jane—33
 Miller, Shirley—5, 25
 Minnor, Leona—33, 40
 Moffitt, Wilma—13, 19, 25, 26, 56
 Mohler, Virginia—56
 Monfort, Nina—12, 16, 19, 26, 56
 Monroe, Betty—5
 Montgomery, Eleanor—19, 26, 29, 40
 Moore, Audrey—33
 Moore, Colleen—12, 15, 33
 Moore, Evelyn—33
 Moore, Jeanne—13, 21, 56
 Moore, Virginia—5, 19
 Morast, Virginia—29
 Morau, Marjorie—29
 Morgan, Lois Mae—5, 19
 Morris, Marcia—6
 Morris, Virginia—19, 56
 Morton, Mary Virginia—5, 11, 21
 Myers, Betty Sue—29
 Myler, Betty Jean—29
 Nanny, Dora—33
 Nation, Shirley—21, 33, 46
 Nau, Joanne—5
 Nau, Patricia—33
 Neff, Molly—5, 19
 Nelson, Eugenia—33
 Nicholson, Dorothy—23, 56
 Nielson, Grace—33
 Noel, Dorothy—56
 Noland, Beverly—12, 19, 21, 56
 North, Laritta—29
 Nortman, Jeane—56
 Nowell, Barbara—15, 21, 33
 Nutt, Betty Lee—33, 40
 Nutt, Dorothy Alice—29
 Oatman, Dorothy—33
 Odor, Bonnie Jean—29
 Oehler, Betty Jo—29
 Oliver, Virginia—11, 13, 33
 Olsasky, Wilfreda—29
 Orrick, Barbara—33
 Orrick, Muriel—29
 Osterlon, Shirley—21, 57
 Quart, Dorothy—29
 Quart, Ella Mae—57
 Padgett, Trulie Ann—5
 Palmer, Patty—33
 Parkins, D.—11, 12, 15, 19, 21, 25, 33
 Patch, Dolores—5, 19
 Paulson, Marilyn—29
 Pearce, Ruth—5
 Pebley, Mary—29
 Peck, Jane—21, 26, 57
 Perkins, Shirley—6
 Perkins, Stella—5
 Perrenoud, Bertha—29
 Perrenoud, Mary—29
 Perrigo, Betty—33
 Peyton, Vivian—29
 Phillips, Dorothy—15
 Pitts, Viola—12, 33
 Pollard, A.—15, 21, 25, 26, 34, 40
 Pool, Marjorie—13, 15, 21, 25, 57
 Popovitch, Anna—29
 Popovich, Helen—5
 Porter, Irene—34
 Porter, Marie—13, 57
 Poteet, Genevra—15, 34, 40
 Potter, Betty Jane—29
 Potter, Marilyn—29
 Potter, Mary Ellen—5
 Pottorf, Mary—21, 34, 40
 Pratt, Louise—29
 Prindiville, Lois—34
 Rabuse, Dolores—29
 Ragland, Treva—5
 Rains, Jean Louise—29, 40
 Rainwater, Mary—12, 13, 15, 25, 57
 Ramsey, Shirley—34
 Randazzo, Shirley—25, 57
 Rea, Jacqueline—25, 34
 Recke, Ella Mae—57
 Reckhart, Ruth—29
 Remick, Mary Ellen—29
 Reynolds, C.—19, 21, 25, 34, 40
 Riddle, Mary—11, 25, 29, 40
 Rodd, Dorothy Lee—29, 40
 Rodd, Lillian—16, 34
 Rogers, Marian—29
 Rolando, C.—19, 21, 25, 34, 40
 Roos, Mary—21, 25, 34
 Rork, Betty—5
 Rose, Juanita June—34
 Ross, Leora—29
 Roth, Dorothy—23, 34
 Roven, Lois—21, 34
 Rucker, Inthia Jane—34
 Rumans, Gertrude—34
 Russell, Joyce—12, 40, 57
 Russell, Pauline—34
 Ryan, Della Maye—29
 Ryan, Doris Anne—5, 26
 Sager, Betty—6
 Sappington, Jeannette—29
 Scheidt, Anita—19, 29
 Schlomer, Jewell—34
 Schmidt, Lorraine—5
 Schmidt, Madeline—13, 21, 25, 26, 57
 Schmidt, Mary A.—5, 25
 Schwartz, Camella—21, 29
 Schwecheimer, Barbara—5, 19
 Scott, Shirley Jean—26, 29
 Sorivener, Mary Anna—21, 57
 Seibert, Louise—29
 Self, Maurine—57
 Shaw, Anna—29
 Shaw, Lillian—23, 34, 40
 Shirk, Barbara—13, 21, 26, 34
 Shirk, Betty—34
 Shirley, Marjorie—29
 Shirling, Ruth—16, 19, 25, 25, 26, 34
 Shontz, Evelyn—34
 Shook, Barbara—34
 Silkiner, Jo-Etta—23, 29
 Smiley, Mary Ellen—5
 Smith, Betty Jean—34
 Smith, Beverly—29
 Smith, Beverly Jean—5, 19
 Smith, Carlina—15, 21, 25, 34
 Smith, Dorothy—12, 25, 34
 Smith, Elsa Leah—21, 34
 Smith, Helen—5
 Smith, Karoline—5
 Smith, N. Katherine—36
 Smith, Ruth—29
 Snow, Betty Louise—23, 58
 Steele, Elizabeth—40, 58
 Stephenson, B.—12, 13, 19, 25, 26, 58
 Stevens, Avis—29
 Stevens, Caroline—5, 21
 Stevens, Kathryn—21, 34
 Stillwell, Anna Marie—5
 Stinson, Gloria—23, 58
 Stockton, Margaret—25, 29
 Stall, Mary Kathryn—5
 Storms, Gerry—16, 19, 25, 26, 58
 Stratton, Leona—58
 Streight, Wilma—6
 Sturgeon, Betty—25, 29
 Sutton, Patsy—21, 58
 Swartz, Mary—34
 Sword, Ina—13, 23, 58
 Sword, Wilma—34
 Talbot, Doris—5, 19, 26
 Tarbell, Margaret—29
 Tetley, Betty May—19, 34
 Toms, Olive—5, 19
 Thomas, Janet—29
 Tracy, Doris Jean—21, 25, 58
 Trent, Joan—19, 25, 34
 Tritico, Mary—34
 Tucker, Barbara—29
 Tucker, Connie—25, 34
 Turner, Joyce—30
 Valentine, Marilyn—30
 Vance, Mary Frances—6
 Vannice, Phyllis—21, 30
 Walkers, Ruth—30
 Walker, Mary Jean—19, 34
 Wall, Dorothy—15, 25
 Wallace, Majorie—13, 21, 34
 Walz, Betty Jeanne—15, 19, 34
 Warder, Patricia—6, 21
 Warren, Vivian—11, 34
 Wasserman, Becky—11, 25, 58
 Waters, Janie Lee—21, 58
 Weaver, Ruth—36
 Webb, Bernita—30
 Webb, Mary Lou—30
 Weber, Teresa—6, 21
 Wehner, Magda—23, 25, 34
 Weir, Adra—6
 Weisenberg, Ethel—6
 Wells, Betty—58
 Wells, Donna June—34
 White, Patricia—6, 19
 Wick, Alice A.—11, 15, 19, 25, 34
 Wickens, Doris—13, 59
 Wilburn, Wanda J.—6
 Wilcher, Mary—6
 Wilde, Lucile—30
 Willett, Kathleen—30
 Williams, Betty—6
 Williams, Marcia—12, 15, 16, 21, 59
 Williams, Rose—30
 Williamson, Carol—6, 19, 21
 Willman, Barbara—30
 Wilson, Beulah—30
 Wilson, Dona—30
 Wilson, Peggy Jean—35
 Winnie, Adabell—6
 Winnie, Vera—35
 Woerner, Vivian—59
 Wood, Betty Jean—30
 Wood, Virginia—35
 Wray, Sarah Jane—35, 40
 Yarnell, Billie Jo—35
 Yarnell, Mary—30
 Yohn, Corinne—6
 Yohn, Venita June—35, 40
 Young, Bernice—35, 40
 Zimmerman, Laura Lee—59
 Zinzer, Betty—12, 25, 35

Abbey, Arvin—51
 Acklin, Pat—31
 Adams, Francis
 Adams, Milton—51
 Alexander, Robert—31, 44
 Alff, Eugene—31
 Alvis, Joe—27, 49
 Anderman, Edward
 Anderson, George L.—51
 Anderson, George W.—12, 45, 51
 Andreason, Herbert—6
 Andreason, Wilbur—12, 31, 44
 Apple, Darrell—3
 Arbuthnot, Jack—40, 51
 Arello, Robert—31
 Arello, Thomas—12, 42, 51
 Arnold, Eugene—3
 Ashwill, Merwin—31, 40
 Ayres, Robert—3
 Baggerly, Leo—3, 11, 26
 Baggerly, Lyle—31
 Baker, Kenneth—27, 48
 Baker, Lawrence—27
 Baker, Walter—11, 21, 51
 Baldridge, Gordon—3
 Barnhart, Charles—27
 Bates, Lawrence—23, 27, 46
 Batty, Jack—31
 Baughman, Billy—51
 Baumgardt, Philip—27, 48
 Becker, James—31, 49
 Becker, Lawrence—31
 Beery, Roland—3
 Bell, Forest—6
 Bell, Harold—3
 Belling, Kenneth—27, 40
 Benedict, Tommy—31
 Bennett, Charles—31, 49
 Bennett, Gordon—31
 Bennett, R. 12, 15, 21, 23, 31, 48
 Bennett, Ronald—3, 26
 Benson, John E.—3
 Berry, Robert—23, 40, 52
 Biltz, Harry—13, 23, 27
 Biltz, Sylvain—23, 52
 Blackman, David—3, 21
 Bledsoe, Hollis—31, 46
 Bledsoe, Howard—3
 Bledsoe, J. A.—3
 Bolas, Emory—27
 Boleski, Barny—3
 Boller, John—16, 21, 25, 49, 52
 Boone, Richard—23, 31, 46
 Borschardt, Bob—6
 Bottenberg, Kenneth—3, 40
 Bowles, Clyde—3, 11
 Boyd, Arthur—3
 Boyd, Donald—31, 40, 44
 Brackmann, Walter—31
 Brackmann, Warren—27
 Bradshaw, Jim—3
 Bradshaw, Virgil—3, 40
 Brandom, Jack—27
 Bray, Walter—42, 52
 Brenneman, Howard—31, 48
 Brenner, Robert—27, 44
 Briggs, Buford—11, 12, 21, 23, 48, 52
 Bright, Elcana—23, 31, 40, 49
 Brisley, Charles—27
 Brockhouse, Allen—31, 44
 Brockhouse, Walter—12, 21, 23, 52
 Brown, George—27
 Brown, Wallace—52
 Broyles, Donald—3, 11, 49
 Buckles, Kenneth—3
 Budd, Claud—27
 Burke, J. R.—3
 Burks, Bill—27, 48
 Burnham, B.—11, 12, 21, 23, 31, 49
 Burns, Ernest—27
 Burriss, W.—11, 12, 21, 23, 49, 52
 Burroughs, George—31
 Burton, Glenn—3
 Burton, Lionel Gene—3
 Butler, James—21, 52
 Cadwallader, Wilbur—31
 Caffey, Dale—27
 Callahan, Frank—6
 Campbell, James—31
 Campi, Pete—11, 31, 49
 Chandler, Clarence—27
 Chaplin, Richard—21, 31, 40
 Chappell, William—3
 Chartrand, Hubert—27, 44
 Chasteen, Eldon—31, 42, 46
 Chasteen, Glenn—42, 52
 Christian, Olaf—31
 Clark, Duane—3, 40
 Clark, Kenneth—52
 Clingan, Harry—31
 Clingan, Robert—19, 27, 40
 Clore, Marvin—3
 Clyde, David—25, 52
 Coit, Vernon—31, 49
 Cole, Fred—12, 23, 52
 Comer, David—31, 40
 Concannon, Grant—27
 Conner, Charles—36
 Conway, Charles—21, 23, 48, 52
 Cook, Ross—6
 Cooper, Donald—40
 Cooper, John—27
 Copson, Fred—3
 Corcoran, Frank—27
 Corder, Hubert—3
 Corpeny, Elbert—23, 27
 Cotts, Ronald—13, 21
 Crane, Kenneth—27
 Crimm, Maurice—3
 Crist, Walter—31
 Crotty, Dick—3
 Culverhouse, Ralph—4
 Dallah, Duncan—21, 31
 Davidson, Gene—11, 31, 40, 42
 Davis, Donald—27
 Davis, Edward—31, 48
 Davis, Mike—31, 42
 Dayton, Donald—15, 53
 Deahl, Earnest—4, 21
 DeLaPorte, George—4
 DeLoyht, John A.—4, 40
 Dewey, William—4
 Diehl, George—27
 Dillenschneider, Lorenz—6
 Dixon, Charles—32
 Doughty, Donald—6
 Doughty, Kenneth—32
 Dudley, Richard—27, 44
 Duley, Nelson—27
 Duley, Norman—23, 44, 53
 Duncan, William—42, 45, 53
 Dunn, Earl—23, 32, 49
 Durham, Kenneth—6
 Ecklund, L.—16, 21, 25, 46, 48, 53
 Ecklund, Robert—27, 48
 Eckstein, John—32
 Eckstein, Paul—21, 23, 25, 53
 Ekman, Walter—48, 53
 Ehrlich, John—12, 15, 23, 32, 48
 Eisman, Sanford—27
 Ellis, Robert—12, 21, 25, 53
 Entriken, Douglas—19, 23, 27, 48
 Erhart, Randolph—23, 32, 48
 Erhart, Roland—4
 Erisman, William—27
 Ernst, Frank—48, 53
 Ernst, Leo—32, 48
 Estes, Robert—32, 40
 Evans, Don—15, 23, 43, 53
 Evans, Milford—53
 Fahey, John—27, 46
 Falke, Eddie—27, 49
 Farber, Jack—21, 23, 25, 32
 Ferguson, Alfred Lee—48, 53
 Ferguson, Glenn—28
 Fessler, Forrest—4
 Fiorella, Jack—28
 Fisher, Frank—4, 19, 48
 Fisher, Jack—15, 16, 19, 53
 Fitzgerald, Charles—4, 32
 Fitzgerald, Harold—32
 Fleming, David—32
 Flynn, Robert—28, 44
 Fowler, Richard—28, 49
 Francis, David—32
 Frank, James—28
 Frank, Robert—6
 Frazier, Donald—32, 40
 Frederick, Sherman—4
 Fretz, Kenneth—28, 48
 Fricke, Dwight—28
 Gabler, Robert—28
 Gables, Robert—23, 28, 40, 49
 Galbraith, Joe—11, 21, 53
 Gallagher, John—4
 Garrison, Eugene—32, 40
 Garrison, Jimmy—28, 40, 49
 Garrison, Kenneth—4
 Garrison, Ray—32
 Gattenby, Charles—4, 11
 Gattenby, Robert—28
 Gattenby, Ralph—6
 Gauld, John—11, 21, 44, 53
 Generaux, Jack—5
 George, Norman—4
 Gibby, Jack—28
 Gibson, Robert—28
 Gilkeson, Paul—28
 Gill, Clifford—28
 Given, John W.—4
 Glenn, Everette—21, 32, 48
 Goodman, Harold—28
 Goodson, William
 Gould, LaVerne—32
 Grable, Bill—32
 Graham, Rodger—4
 Graham, Ward—21, 23, 43, 53
 Gray, Gerald—32
 Greenwald, Robert—6
 Griffin, Gerald—32, 48
 Groll, Don—23, 32, 44
 Groll, Norman—32, 49
 Guerrant, Arnold—28
 Gunther, Joe—43, 53
 Hackley, Ruede—23, 43, 48, 54
 Haggard, T. J.—32
 Hall, Glen—4
 Hall, Raymond—28
 Hall, Roy—13, 21, 28, 32, 40
 Halstead, John—4
 Hambacher, August—12, 23, 28
 Hanavan, Billy—32, 46
 Hanchett, Kenneth—21, 54
 Hanebaum, Billy—4
 Haney, Donald—23, 32, 43, 45
 Hansen, S.—12, 19, 26, 43, 45, 54
 Hanson, Robert—28
 Hardwick, Richard—4
 Harlan, Richard—32
 Harrar, Robert—11, 25, 32
 Harnstein, Marvin—6
 Harrison, Alan—15, 21, 23, 48, 54
 Hartman, Jack—32
 Harvey, David Lee—6
 Hawkins, Richard—32
 Haworth, Holly—32, 49
 Haycock, Warren—4
 Hayden, Wallace—28
 Hayward, Jack—32
 Heathman, Stanley—4
 Heckrotte, Robert S.—4
 Hendricks, Clyde—32, 42
 Henker, Robert—5, 32, 44
 Henley, Charles—13, 21, 32, 48
 Hendricks, Ernest—21, 32, 40, 49
 Henry, Granville—2, 3, 48, 53
 Hensley, Robert—28, 44
 Herr, Charles—28, 48
 Herre, Bill—11, 23, 28
 Herrmann, Gordon—32, 48
 Heydon, James—43, 44
 Heydon, Joe—28
 Higby, Robert—32
 Higgins, Jack—4
 Higon, Billy—4
 Hirt, Paul—32
 Hitt, Richard—28, 40
 Hoffman, Gale—19, 21, 54
 Hogue, Gordon—28, 48
 Hollinshead, Robert—32
 Holmes, Burton—4
 Holmes, M.—11, 12, 21, 25, 54
 Holwell, Richard—28
 Hoopes, Rex—23, 28, 40, 48
 Hornbuckle, C. W.—54
 Hornsby, Murray—54
 Howard, Burtis—4
 Huebner, LeRoy—4
 Hughes, Billy—32
 Hughes, Dell—11, 12, 21, 23, 54
 Hughes, James—11, 21, 54
 Jackman, Carl—13, 32, 48
 Jacoby, Stewart—23, 48, 54
 James, Howard—11, 21, 32
 Jameson, Earl E.—54
 Jeffers, Bob—21, 23, 46, 55
 Jeffers, Donald Grant—4
 Jeffries, Basil—32
 Jennings, Arnold—11, 23, 33
 Jewett, Lawrence—33, 46
 Johnson, Frank—23, 42, 45, 55
 Johnson, Richard—12, 21, 23, 46, 55
 Johnson, Warren—4
 Jones, Eldon—33, 40
 Jorgensen, Richard—15, 19, 42, 55
 Kenney, LeVern—4
 Kenworthy, Everett—33
 Kerley, Robert—33, 40
 King, Paul—6
 Kinyon, Joseph—4
 Kinyon, Loydd

Kabel, Harvey—4
 Kabel, John
 Kolb, Jack—19, 28
 Koontz, Eddie—49
 Kracaw, Fred—4
 Kraft, Charles—19, 28, 40
 Kritzer, Fred—54
 Krom, Kenneth—4
 Kuder, Melvin—4
 Kuhn, Jack—55
 Langford, Raymond—4
 Larson, Clarence D.—4
 Leavey, John—23, 49
 Leavey, William—28, 40, 49
 Legg, Dick—55
 Leonard, Claude—33
 Lerner, Sanford—28, 48
 LeRosen, Richard—33
 Likens, George—33
 Lindemood, George—28
 Lindstrom, Kenneth—28
 Lockwood, Clarence
 Lockwood, Steven—4
 Lohmann, Jack—33, 40, 44
 Long, Kenneth—28
 Long, Roy—55
 Longwood, William—4
 Loudon, Charles—4, 40
 Ludden, Gerald Keith—19, 23, 28, 49
 Ludden, Wayne—49, 55
 Lueking, Robert—33
 Lyons, Richard
 Major, Robert—19, 28
 Majors, Harvey—4, 11, 40, 55
 Manning, Harold—55
 Mansell, Norman—33
 Mansour, George—28
 Mantel, Jimmy—4, 40
 Maple, Denzel Dee—4
 Maple, Fred—5
 Marquis, Gerald—5, 40
 Martin, Allen D.—5, 40
 Martin, Donald—23, 46
 Martin, Jack—28, 40
 Martin, Marshall—21, 23, 33
 Martin, Stanley—55
 Mathis, Tom—21, 25, 55
 May, Clayton—28, 44
 Mays, Lonnie—49
 McBride, Don—21, 23, 48, 55
 McBride, Douglas—5, 21
 McCart, Donald—49
 McCarty, Marvin—12, 28
 McComas, Lewis—56
 McDonald, Roger—56
 McFadin, Eugene—29
 McGehee, Billy—11, 23, 40, 56
 McGehee, Richard—23, 29
 McLane, Hilles—21, 23, 33, 40
 McLaughlin, James—21, 49, 56
 McLaughlin, Edward—5
 McLaughlin, Arthur—13, 56
 McMahan, Stanley—13, 33
 McMillan, Donald—23, 33, 40, 49
 McNallis, Billy—5
 Meadows, Barton—33
 Melton, Richard—56
 Metcalf, Danny—29
 Meyers, Donald—26, 46
 Meyers, George—33
 Meyers, Lawrence—33
 Michael, Dick—19, 29, 48
 Mielke, Jack—5
 Miles, Billy—11, 29
 Mills, Ronnie
 Mingori, Bernard—5
 Minor, Elbert—29
 Minshaw, Edward
 Minter, George—33
 Minter, Louis—33
 Mitts, Carl—5
 Mitts, Douglas—33, 48
 Mobler, Frank—5
 Molesworth, Jack—21, 23, 33, 44
 Montgomery, Minford—23, 29, 48
 Montgomery, Bill—33, 44
 Moore, Kenneth—5
 Moore, Richard—56
 Moore, Robert—23, 33
 Moore, Roy—11, 49, 56
 Morris, Elmer—29
 Morris, Everette—6
 Mount, Richard—5, 40
 Mountjoy, James—5, 40
 Mountjoy, John—16, 19, 26, 33
 Mummaw—12, 56
 Munday, Benton—6
 Nance, Billy—5
 Nave, Billy—5
 Nelson, Robert—33, 40
 Nesbitt, Marvin—5
 Niccoll, Robert—29, 40
 Nichols, Gene—5
 Nickerson, Frank
 Niewald, Donald—11, 23, 29, 46
 Niewald, Wilbur—19, 23, 26, 33, 45
 Nigro, Mike—5
 Niswonger, Walter—23
 Nixon, Don—29, 40
 Nolte, Murray—5
 Norvell, Ray B.—33
 O'Donnell, Alfred—56
 O'Donnell, Jack—33
 Ott, Rupert—57
 Quart, James—5
 Palmer, Richard—45, 57, 42
 Paris, Kennedy—5
 Parkins, Jimmy—5, 40
 Parry, Marco—29, 49
 Passantino, Angela—19, 33, 42
 Patten, Thomas W.—5
 Patton, Jack—19, 21, 57
 Patzer, Carl—57
 Pavela, George—29, 44
 Payne, Billy—5
 Pearson, Robert—33
 Pearson, Walter—19, 57
 Pebley, Herbert—5
 Pein, Clifford—33
 Perkins, Richard—29, 49
 Pettigrew, Jess—29
 Phillips, Bill—29, 40
 Phillips, Carl—33
 Phillips, Dick—33
 Phillips, Jack—5
 Pinkard, Homer—33
 Pitts, Eugene—6
 Piskett, Billy—33
 Ponick, Sam—12, 21, 23, 25, 34, 49
 Potter, Benjamin—5
 Potter, Ralph—34, 40
 Pottorf, Joseph L.—5, 40
 Printz, Stanley—5
 Pypes, Delos—5
 Rains, Roger William—57
 Ramsey, Paul—34
 Randolph, Richard—34, 49
 Rapp, Joe—13, 23, 57, 42
 Reddick, Lawrence—5, 26
 Reed, Francis—34
 Remington, Floyd
 Rhodus, Truman—29
 Rice, Harold—34
 Richey, Paul—34
 Richey, Bobby—29
 Ricketts, Barney—5
 Ries, Frank—34, 48
 Riley, Don—11, 21, 23, 48, 57
 Roach, Leon—5, 40
 Rodd, Lee—26
 Rodd, Richard—19, 48, 57
 Rogers, Don—57
 Roland, Bob—23, 29, 44
 Rollo, James—40, 57
 Rolls, Bill—11, 34, 40, 42
 Rook, Robert—34, 40
 Ross, Jim—34, 44
 Rotheranger, Charles—5
 Rupert, Jack—21, 34
 Russell, George—34
 Russell, John Paul—34
 Russell, Kenneth—5
 Rutherford, Charles—5, 40
 Rutherford, William—21, 34, 40
 Sagaser, Clarence—5
 Sanders, Richard—5, 49
 Scharf, Roland—29
 Schill, Bill—49, 57
 Sells, Robert—34
 Shackelford, Bayard—5
 Shanholtzer, Charles—29, 49
 Shanholtzer, John—29
 Shaw, Lloyd—5, 40
 Sherwood, Harold—5
 Sherwood, Jack—57
 Shine, Mickey—23, 48, 57
 Shireman, Kenneth—34
 Shirley, Fred—12, 23, 48
 Sigler, Edward—29, 44
 Sigman, Bill—34
 Simpson, Royal—29, 44
 Smiley, Arthur—23, 34, 43
 Smiley, Vincent—12, 21, 23, 57
 Smith, Charles—34, 49
 Smith, Eugene—34, 40
 Smith, James—29, 45, 43
 Smith, James W.—58
 Smith, Randolph—5
 Sommers, Earl—29
 Sommers, Charlie—49
 South, Robert—21, 45, 58
 Southard, Jack—5
 Southard, Guy—34, 48
 Southard, James—5
 Soxman, Edwin—11, 34, 40
 Spaeth, Arthur—21, 23, 34, 43
 Spaeth, Robert—5
 Spector, Leo—11, 12, 21, 23, 25, 58
 Speale, Donald—34, 43
 Stealey, Larry
 Stephenson, R.—12, 21, 23, 25, 43, 58
 Stiegler, Frank—34
 Stiegler, Wilbur—29
 Stinson, Charles—49
 Stinson, Glen—29
 Stinson, Jimmie—23, 29, 40
 St. John, John—5, 40
 Stockton, Paul—5
 Stolp, James—5
 Stratton, Arthur—34, 46
 Strup, Hughie—34
 Struzick, Leonard—5
 Strugeon, Shelby—58
 Summers, Robert—5
 Swetnam, Richard—15, 23, 34, 49
 Talbot, Richard—58
 Talbot, Wallace—13, 19, 58
 Taylor, Alfred—34, 48
 Taylor, Jack—5
 Thelen, Henry—29
 Thompson, Jess—29
 Tidd, Willard—58
 Tolle, Frank—23, 34, 49
 Traxell, William—34, 48
 Turnbaugh, Jim—11, 21, 30
 Tyner, Eugene—58
 Ulricksen, Rex—21, 58
 Urban, Paul—58
 Valentine, Gordon—34
 VanDyke, Merrill—21, 34, 40
 Van Noy, Everett—34
 Veale, Robert—23, 49, 58
 Walker, Alex—40, 41, 58
 Walker, Herbert—5
 Wall, Jerry—58, 43
 Wall, Robert—21, 23, 58
 Wall, Marvin—6
 Wallace, Earl—34, 44, 46
 Watson, Clarence—23, 30, 49
 Webb, Bill—34, 44
 Wegener, Jack—34
 Welch, Allen—6
 Welch, Jack—11, 49
 Welch, K.—15, 19, 25, 26, 34, 40
 Welch, Robert—30
 Wescoat, Bert—6, 40
 Westbrook, Duane—6
 Westfall, J. B.—6, 23, 26
 White, Hubert—30, 48
 White, Johnny—23, 30
 White, Joseph—6
 White, Ray—34, 40, 49
 Wickens, Donald—30, 40
 Wilhelmson, Henry—23, 30, 45, 43
 Wilhoit, Paul—59
 Willard, Mark—6
 Willard, Richard—30
 Williams, Don—35
 Williams, John—35
 Williams, Leodis—35, 40, 46
 Williams, Nelson—12, 49
 Williamson, Walter—6
 Wilson, Clarence—16, 35, 44
 Wilson, Ronald—35, 40
 Wilson, Victor—30, 48
 Withrow, Raymond—6
 Withey, Robert—6
 Wolcott, John Edward—6
 Wood, Merl—35
 Woods, Harold—30
 Worden, Robert—23, 49
 Wright, James—6, 23, 40
 Wulff, James—30, 48
 Wulff, Ralph—6
 Wulser, Kenneth—30
 Wyatt, Ralph—30
 Wyrick, Grant—35, 40
 Woodside, James—6
 Yohn, Coburn—6

