

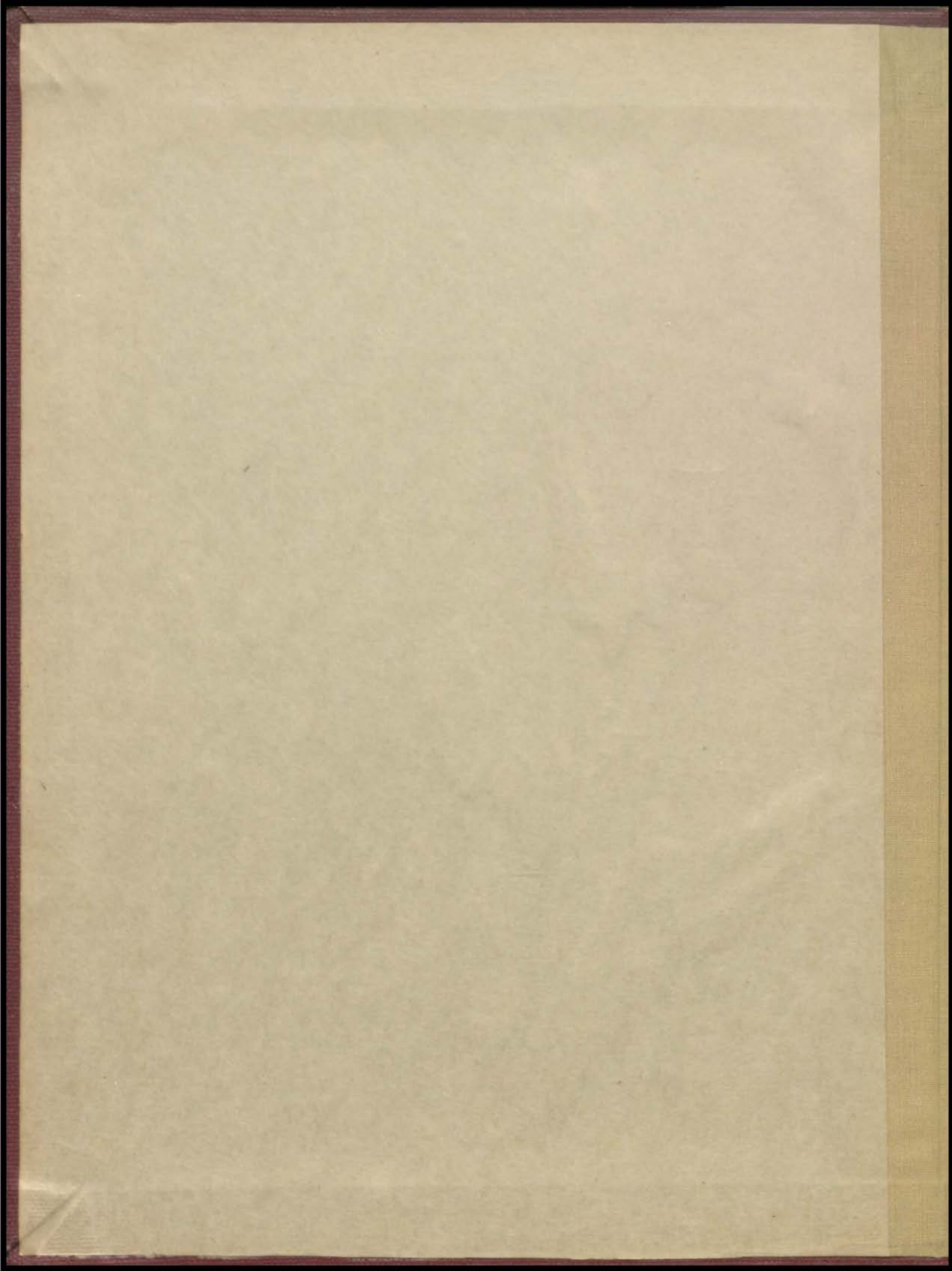

CRUSADER

1940

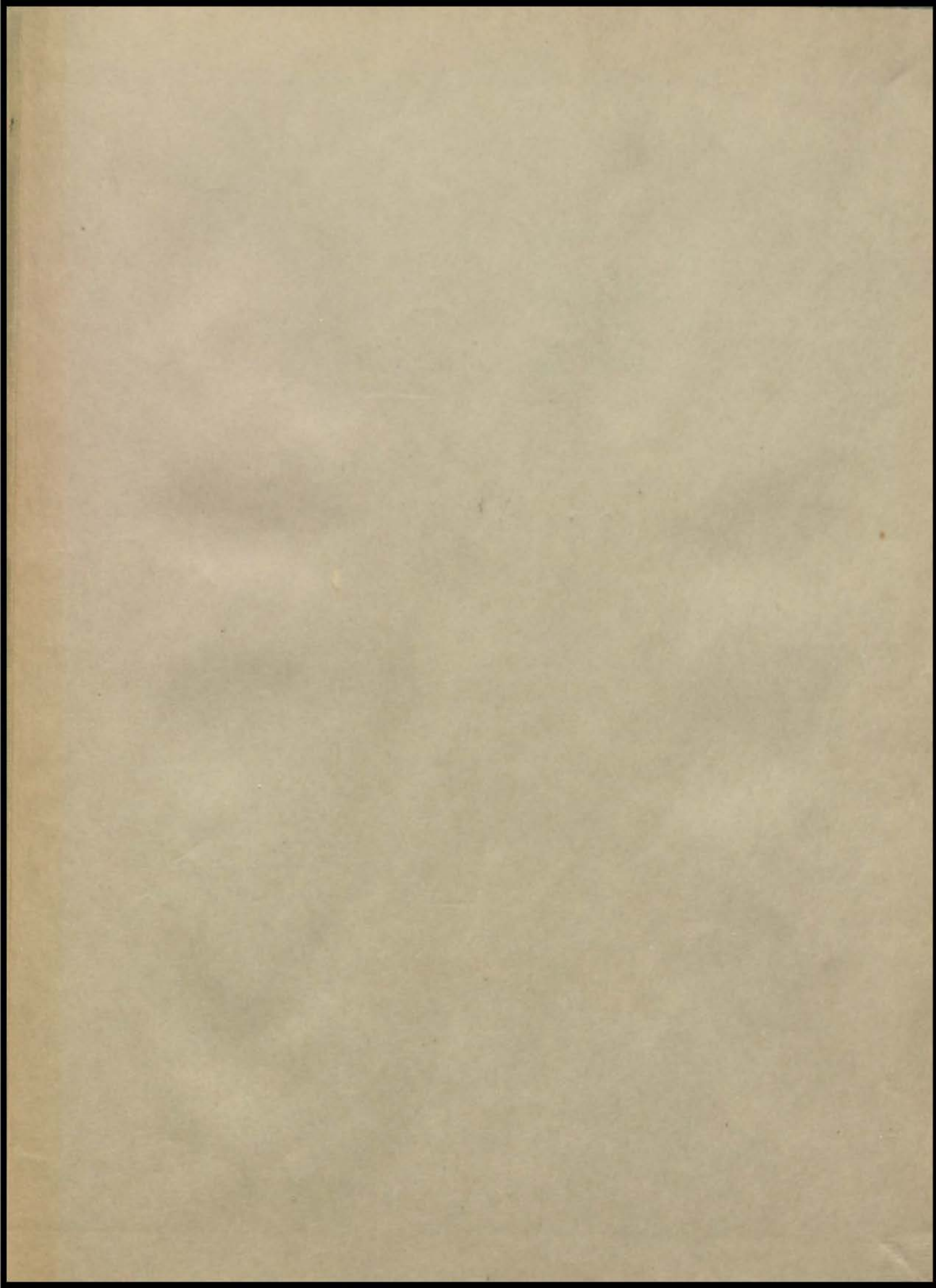



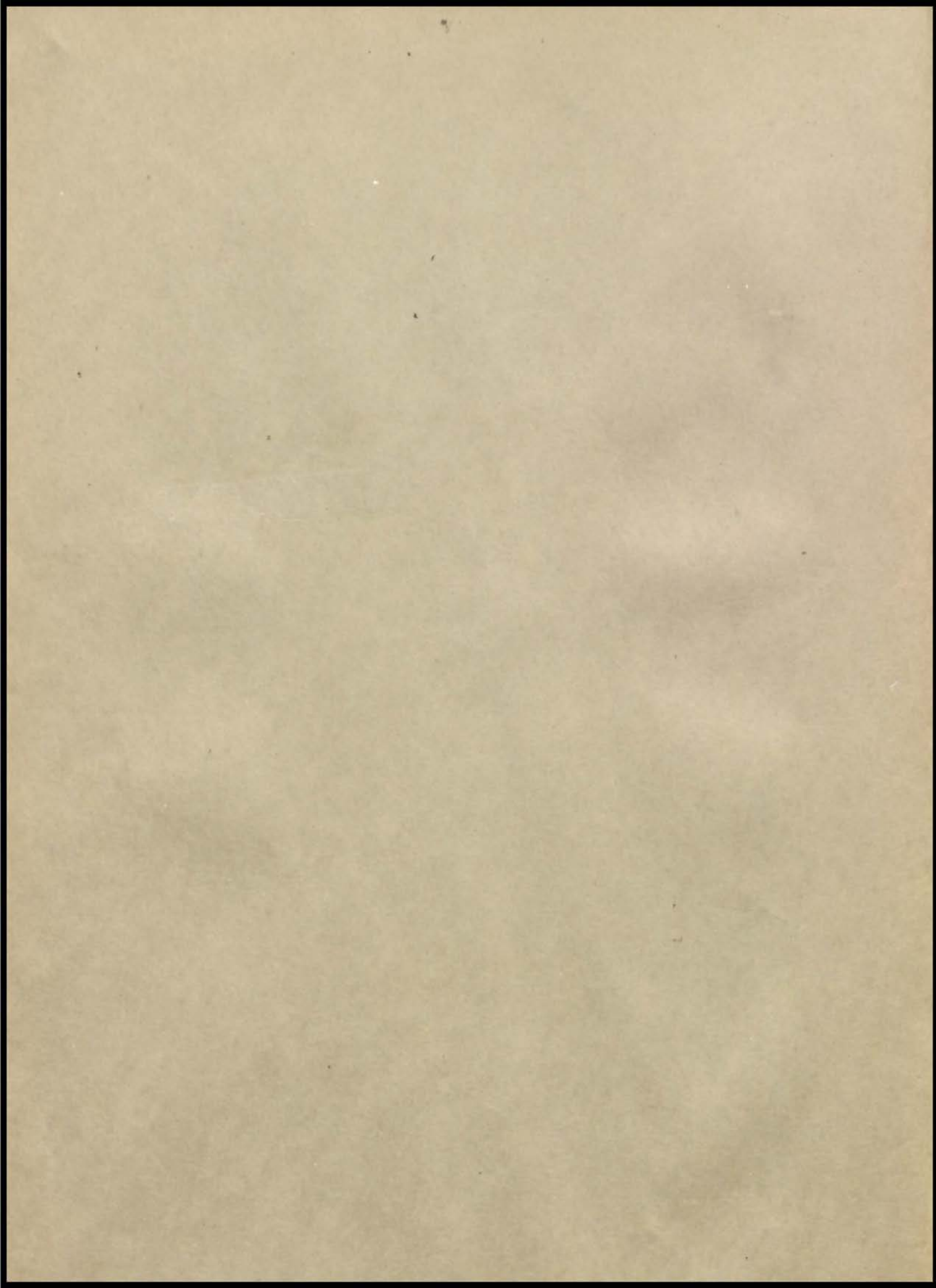

The
CRUSADER

Published by
The Students of

Southeast High School

Kansas City, Missouri

Youth Edition

Vol. 2

1940



Luther Franklin



Youths' Administrators

Board of Education



Mr. Ludwick Graves
PRESIDENT



Miss Annette Moore
VICE-PRESIDENT



Mr. Wallace Sutherland



Mr. Ira S. Gardner



Mrs. Frank E. Dorsey



Mr. Butler Disman



Mr. George Melcher
SUPERINTENDENT



Mr. John L. Shouse
ASST. SUPERINTENDENT



Mr. George C. Tinker
SECRETARY

Youths' Advisors

They Make Things Go



Mr. Bryan
PRINCIPAL

Miss Robinson
REGISTRAR



Miss Dingee
COUNSELOR



Mr. Peterson
VICE-PRINCIPAL

Miss Mall
NURSE



Youths' Capable Leaders

Faculty



Miss Abbott
ART



Mr. Bills
COMMERCE



Mr. Bliss
MATH



Miss Bury
ENGLISH



Mr. Carmichael
SCIENCE AND
MATH



Miss Clarke
LATIN AND ENGLISH



Mr. Coplan
WOODWORK



Mr. Cross
PHYSICAL
EDUCATION



Miss Crow
COMMERCE



Miss Graham
ENGLISH



Mr. Harman
DRAFTING



Miss Hayden
SPEECH



Miss Howell
CLOTHING



Mr. Johnson
METALWORK



Miss Jones
PHYSICAL
EDUCATION



Mr. Lamar
SCIENCE AND MATH



Miss Latshaw
SOCIAL SCIENCE



Mr. Lauzy
SCIENCE



Mrs. Lawrence
SOCIAL SCIENCE



Mr. Markley
MUSIC



Mr. Masters
MATH



Miss McMaster
SOCIAL SCIENCE



Miss Morgan
COMMERCE AND
ENGLISH



Sgt. Morris
R.O.T.C.



Miss Mueller
ENGLISH



Miss Neville
ENGLISH AND
SOCIAL SCIENCE



Mr. Patterson
STUDY HALL



Dr. Perkins
PHYSICAL EDUCATION



Mr. Shirling
SCIENCE



Miss Shouse
ENGLISH



Mr. Thelen
SOCIAL SCIENCE



Miss Tourles
SCIENCE



Miss Towner
SPANISH, FRENCH
AND ENGLISH



Mr. White
MATHEMATICS



Miss Woodward
SCIENCE AND
MUSIC



Miss Wright
FOODS

Handwritten signatures and names:
 Anna B. Shouse
 Herberta Towner
 Robert E. White
 Elwood B. Shirling
 Helen H. Howell
 Helen B. ...
 James ...
 Frank ...
 Miss Carson
 Edward ...
 William ...
 Bill ...
 Charles ...
 Claude N. Harman
 Martha Abbott
 Rose McMaster
 Ethel ...
 Lucy B. Neville
 Mary ...
 Madge ...
 Mary ...
 Marie ...
 Ruth ...
 Helen ...
 Emma ...
 Frank ...
 Mrs. ...
 Mrs. ...
 Mrs. ...
 Mrs. ...
 Mrs. ...

First Semester Round Table



First Row: Dick Patton, Virginia Hughes, Lorraine McClure, Virginia Gunn, Marie Porter, Maxine Creech, Emmy-Jo Swiderski, Phillis Vanice. Second Row: Morton Holmes, Marie Migge, Leona Stratton, Betty Bardwell, Anna Lee Cramer, Mr. White, Leo Spector, Gale Hoffman, Betty McClure, June Burton. Third Row: Bob Ehrlich, Ralph Jackson, Mary Jane Duley, Marion Smith, Jimmy Garrison, Bob Ellis, Clarence Wilson, Harold Lane, Gerry Storms.

REPRESENTATIVES

ALTERNATES

Bardwell, Betty
Burton, June
Cramer, Anna Lee
Creech, Maxine
Duley, Mary Jane
Ecklund, Robert
Ehrlich, Robert
Ewing, Rosemary
Garrison, James
Gunn, Virginia
Hoffman, Gale

Holmes, Morton
Jackson, Ralph
Lane, Harold
McClure, Betty
McClure, Lorraine
Migge, Marie
Moore, Jeanne
Neidenberger, Ted
Patton, Richard
Peek, William

Percifield, Gilbert
Porter, Marie
Smith, Marion
Spector, Leo
Stevens, Avis
Storms, Gerry
Stratton, Leona
Swiderski, Emmy-Jo
Wilson, Clarence
Zinzer, Betty Lou

Ballew, Bette
Beldon, Norma
Buchanan, Cathleen
Burroughs, George
Caffey, Dale
Dickerson, Warren
Elsloo, Jane
Evans, Don
Franklin, Luther
Frost, Dorothy

Gardner, Betty
Garrison, Eugene
Hodges, Jack
Hughes, Virginia
Hull, Carol
Imes, Betty
Ireland, Betty
Jarman, Helen Marie
Moffitt, Sarah Mae
Niewald, Wilbur

O'Leary Geraldine
Parkins, Dorothy
Rock, Robert
Ross, James
Sanders, Henry
Smith, James
Spaeth, David
Van Gilder, Betty
Vanice, Phillis
Wehner, Magda

Second Semester Round Table



First Row: Jane Riddle, Mary Louise Gaines, Virginia Vessels, Patsy Tyner, Cherrie Lou Davis, Avis Jean Stevens, Howard Ives, Rosemary Ewing. Second Row: Harry Biltz, Joe Scribener, Betty Hawkins, Betty Ann Springer, Pauline McAnally, Vivian Warren, Kenneth Hanchett, Betty Bardwell. Third Row: Dick Patton, Pat Gordon, Jack Patton, Mr. White, Gale Hoffman, Sam Ponick, Marie Migge, Leona Stratton. Fourth Row: Billy Burris, Harold Lane, Jack Hodges, Marjorie Happy, Betty Van Gilder, Harvey Creech, Billie Conklin, Marvin Bridges.

REPRESENTATIVES

ALTERNATES

Bardwell, Betty
Biltz, Harry
Bridges, Marvin
Burris, Billy
Conklin, Billie
Creech, Harvey
Davis, Cherrie Lou
Ewing, Rosemary
Fahey, James
Gaines, Mary Louise
Gordon, Patricia

Hanchett, Kenneth
Happy, Marjorie
Hawkins, Betty
Herr, Don
Hodges, Jack
Hoffman, Gale
Joslin, Patricia
Lane, Harold
McAnally, Pauline
McClure, Lorraine
Migge, Marie

Patton, Richard
Patton, Jack
Peek, William
Ponick, Sam
Riddle, Jane
Springer, Betty Ann
Stratton, Leona
Tyner, Patsy
Van Gilder, Betty
Vanice, Phillis
Vessels, Virginia
Warren, Vivian

Belden, Norma
Bennett, Richard
Boshell, Betty
Burroughs, George
Burton, June
Chasteen, Glenn
Creech, Maxine
Ehrlich, Bob
Elsloo, Jane
Flamm, Bill
Frost, Dorothy

Goodman, Harold
Hamilton, Evelyn
Herrman, Gordon
Hewitt, Edna Louise
Hoopes, Elaine
Hughes, Shirley
Imes, Haskell
Ireland, Betty
Ives, Howard
Johnson, Mary Louise
Lindstrom, Kenneth

Lyons, Tom
Metcalf, Mildred
Michel, Mary
Minor, Elbert
Moffitt, Sarah Mae
Neidenberger, Ted
Orrick, Muriel
Perrigo, Bill
Rook, Bob
Spector, Leo
Sturgeon, Shelby
Woods, Harold

Youth Sees Its Goal

Seniors



MAXINE ANDREWS-likes to study art and to collect elephants.



JACK ARBUTHNOT-likes to study metalwork and to make model airplanes.



VINCENT ASHWILL-likes to study bookkeeping and to build model airplanes.



MARYENNE AYERS-likes to study speech and to collect poems.



PAUL BABBITT-Service Committee, likes to study drafting.



JOHN BANISTER-President of Squires, School Collector, Basketball Team, Golf Team.



BETTY BARDWELL-Secretary of Senior Class, Secretary of Round Table, Pep Club, School Collector, Home Room President.



MARTHA BAUMGARDT-Centinelas, Home Room President, likes to skate.



HAROLD BEAVER-likes to study physiography and to go hunting.



NORMA BELDEN-Pep Club, Senior Business Committee, Round Table Alternate.



KATHERINE BELL-Home Economics Club, likes to study art.



ARTHUR BENSON-Football Team, likes to study American History.



LOUISE BILLINGTON-Centinelas, likes to study Spanish.



JAMES BLACK-likes to study geometry and aeronautical engineering.



HERBERT BLISS-Art Club, National Beta Club, Squires.



LEROY BOENKER-President of Hi-Y, Squires, likes to study physiography.



NELLIE LOU BOGGES-likes to study music and to sew.



JACK BRADLEY-Art Club, Squires, Business Manager of Crusader.



AREIDABELLE BRANSON-Home Economics Club, likes to study clothing.



MARVIN BRIDGES-Vice-president of Senior Class, Vice-president of Squires, Editor of Tower.



YVONNE BRINDLEY-Senior Business Committee, Office Worker, likes to dance.



FRANCES MARIE BROWNE-likes to collect old silverware.



WILLIAM BROWNFIELD-Centinelas, Index Club, Band.



JEANNE BRYANT-likes to study history and to go swimming.

Seniors

BUCK BUCHANAN-Football, Basketball, Lettermen's Club.



JOE COMER-Captain of Football Team, Squires, Home Room President, Lettermen's Club.



CHANNING DAVIDSON-Centinelas, likes to study all foreign languages.



CATHLEEN BUCHANAN-Round Table Alternate, Pep Club, Cheer Leader.



CHARLES COOK-Fall Play Cast '39, likes to study drafting.



ROY L. DAVIS-Squires, likes to study botany.



ROSEMARY CAMPFIELD Centinelas, School Collector, likes World History.



BARBARA COTTS-Dracones, National Beta Club, Pep Club, Girl Reserves, Tower Staff.



WARREN G. DICKERSON-Squires, Round Table Alternate, Centinelas, Fall Play Cast '39.



LILA CASTER-likes her gymnasium class and likes to sew.



NORMA COVER-Pep Club, Centinelas, Home Economics Club, President of Index Club.



CHESTER DOILE-likes his bookkeeping class and likes to build boats.



LOLA CASTER-likes gymnasium class and likes to swim.



HARVEY CREECH-Vice President of Hi-Y, Squires, Stage Crew, Service Committee, Senior Business Committee, Aviation Club.



JOHN DRYER-likes to study chemistry and likes all sports.



ALMA CHENEY-likes to study botany and to go roller skating.



GLEN CROWELL-Squires, likes to study physiology and music.



MARY JANE DULEY-Nature Club President, Girl Reserves, Home Economics Club, Round Table Representative, Fall Play Cast '38, National Beta Club.



LOUISE CLAYTON-President of Camp Fire Girls '38, Co-editor of Crusader, Home Economics Club, Pep Club, Girl Reserves, Associate Editor of Tower Staff '38.



LEN CROWELL-Squires, Art Club, Tower Staff, Art Editor of Crusader.



DORRIS JEAN DUSENBERRY-Home Room Vice-president, National Beta Club, School Collector, Round Table Alternate.



MARGARET COCHRAN-Pep Club, Senior Business Committee, likes to collect match book covers.



JANE DAMICO-Girl Reserves, likes to collect toy dogs.



RUTH EVELYN DYER-Index Club, likes to study foods and to sew.



JANE COIT-likes to study art, to dance and to sew.



JOE DAMICO-Service Committee, likes to study bookkeeping.



ROBERT EHRLICH-President of Round Table, Treasurer of Senior Class, Treasurer of Squires, National Beta Club, Knightlites Cast.



Seniors



ROBERT ELLIS-Round Table Representative, Squires, likes to build model airplanes.



MARY ELIZABETH ELY likes to study bookkeeping and music.



ANNA KATHERINE ERNST-Golden Spurs Club, likes to ride horseback and to dance.



THELMA JANE EWART-likes to study stenography and to dance.



MARCELL EXBY-Service Committee, Home Economics Club, likes to sew.



JAMES FAHEY-Squires likes to swim, to skate, and to play golf.



BETTY FISHER-Vice-president of Home Economics Club, likes to sew and to type.



LEO FITZGERALD-Stage Crew, likes to study economics.



WILLIAM FLAMM-likes to study photography and to swim.



HILLORY FOWLER-Lettermen's Club, Football, Track, likes to hunt.



LUTHER R. FRANKLIN-Art Honor Society, Hi-Y, National Beta Club, Dracones, Crusader Art Staff, Round Table Alternate.



MARY LOUISE GAINES-Dracones, Tower Staff, likes to study newswriting.



ILEY GARDNER-Service Committee, Centinelas, likes his gymnasium class.



BETTY JANE GARRISON-Centinelas, Girl Reserves, Nature Club, Round Table Alternate, School Collector.



HAROLD GEDDES-Football, Basketball, likes to study chemistry and physics.



ROBERT GEDDES-Round Table Alternate, National Beta Club, Squires.



NANCY GIBBON-President of Girl Reserves, National Beta Club, Dracones, Secretary of Pep Club, Tower Staff, Fall Play Cast '38.



PATRICIA GORDON-Pep Club, Cheerleader, Senior Business Committee, Round Table Representative.



WARD GRAHAM-Football, Home Room Secretary, Round Table Representative.



JOE GREENHAW-Built the historic shrine, likes to study mathematics.



LORRAINE GROVE-likes to sew, type, swim, and play tennis.



JAMES HAGGARD, Squires, Fall Play Cast '39, likes to study art.



MARJORIE LOUISE HAPPY-Health Room Assistant, likes to play the piano.



GUENDOLYN HARP-President of National Beta Club, Dracones, Tower Editor '38, A Cappella Choir, Round Table Alternate.



WAYNE HARRISON-likes to study geometry and to go horseback riding.



GRACE LOUISE HARTMAN-likes to study English and to go bicycle riding.



ROBERT HELLEBUYCKE likes to study drafting and to practice marksmanship.

Seniors

DONALD HERR-Football, Basketball, likes to study physics.



BETTYE IRWIN-School Collector, Home Room President and Treasurer, Typist for Crusader Staff.



BONNIE LEE JONES-Home Economics Club, Tower Staff, Home Room Reporter.



JOHN HERTER-Squires Home Room Sergeant-at-arms, likes to study chemistry.



RALPH JACKSON-Round Table Representative, Centinelas, likes R.O. T.C.



LAVERNA JONES-Dracones, likes to study chemistry and physiology.



VIRGINIA HILEMAN-National Beta Club, Home Economics Club Nature Club.



ROBERT JACKSON-likes to study metalwork and to make model airplanes.



ROBERT KERCHEVALL-likes to study English and to collect match book covers.



JACK HODGES-Round Table Alternate, Fall Play Cast '39, likes to hunt.



SAM JACKSON-likes to study metalwork and to work with motor cars.



WILMA KING-Home Economics Club, likes to study bookkeeping.



GEORGE HOFFMAN-Dracones, Stage Crew, Squires, enjoys photography.



ELEANOR JACOBS-Pep Club, Circulation manager of Tower, Home Room President and Reporter.



MAURICE KNIGHTON-Sergeant-at-arms of Squires, likes to study physics.



MARY MARCELINE HOGUE-Home Economics Club, Tower Staff.



MARGIE JEFFERS-Tower Staff, Girl Reserves, A Cappella Choir, likes newswriting.



CHARLOTTE LAMBERTZ-Pep Club, Home Room Officer, likes to dance.



DORIS HORSLEY-Dracones, likes to swim and to skate.



DOROTHY JOHNSON-Home Economics Club Secretary, Nature Club Reporter, Senior Business Committee, National Beta Club, Pep Club Treasurer, Tower Staff, Girl Reserves.



WALTER HAROLD LANE JR. - Sergeant-at-arms of National Beta Club, Sergeant-at-arms of Round Table, Dracones, Senior Business Committee, Band.



MARY HUGHES-Home Room Secretary and Reporter, Tower Staff.



JACQUELINE JOHNSON-Centinelas, Home Economics Club, National Beta Club.



THEA LARSON-likes to study stenography and to dance.



HASKELL IMES-Centinelas, Squires, likes to study social sciences.



KENNETH JOHNSON-Vice-president of Centinelas, National Beta Club, Squires, Round Table Representative, Home Room President, Band.



BETTY LAUGHLIN-A Cappella Choir, likes to write and to study American History.



Seniors



JACK LAURY-Art Club, Lettermen's Club, Football, Basketball, likes redecorating work.



MADALYN LOFSTROM-likes to study stenography and music.



HENRY LUBKE-Football, likes to study zoology and English.



ALPHONSINE MACARTY Art Club, Pep Club, Tower Staff, Senior Publicist, Home Room Reporter.



JACK MAHURIN-Football, Treasurer of Aviation Club, likes to study mathematics.



GEORGE MARKS-likes to study zoology and American History.



WILLIAM MARTIN-Lettermen's Club, Home Room President likes to hunt.



HUGH MCCOMAS-likes to study geometry, R.O.T.C., and to go swimming.



DOROTHY MCCREEDY-Pep Club, Co-editor of Tower, Home Room President.



BARBARA MCINTIRE-Girls' Athletics, likes to collect match folders.



JAMES McLAUGHLIN-likes to study R.O.T.C. and to dance.



LLOYD MCNEIL-likes to study physiology and to go hunting.



LEROY MERENESS-Home Room President likes to study chemistry.



HAROLD ELLIS MESLER-likes to study English and to build model airplanes.



MILDRED METCALFE-Home Room Officer, Tower Staff, likes to dance.



MARIE MIGGE-Fall Play Cast '38, Spring Play Cast '39, Round Table Treasurer, Tower Staff, Senior Giftorian, Knightlites Cast.



RUTH JEAN MILLER-School Collector, likes to study art.



WARREN MILLER-Service Committee, likes to study physiography.



SARAH MAE MOFFITT-President of Home Economics Club, Index Club, Centinelas, Round Table Alternate, School Collector, Home Room Secretary.



NORMA LEE MOORE-likes to study commercial law and to dance.



JOANNE NAHRUNG-Pep Club, Tower Staff, Home Room President, likes to write poems.



ROY NIEWALD-National Beta Club, Squires, Orchestra, likes to study geometry.



WALTER NISWONGER-Aviation Club, Centinelas, Stage Crew, likes to build model airplanes.



CHARLOTTE OPPER-MANN-Home Room President, likes to study clothing.



WILLIAM PARK-Football, Basketball, Track, President of Senior Class, Home Room President.



VIRGINIA PATCH-National Beta Club, School Collector, Centinelas.



RICHARD PATTON-Vice-President of Round Table, Sergeant-at-arms of Senior Class.

Seniors

WILLIAM PEEK-Dracones, Round Table likes to study physics.



KATHLEEN RICKETTS-Pep Club President Centinelas, National Beta Club, Home Room Vice-president.



MAURICE GUY SILKINER-Squires, Fall Play Cast '38, likes all sports.



WILLIAM PERRIGO-Football, Lettermen's Club, likes to study physics.



JANEREBECA RIDDLE Fall Play Cast '39 President of Camp Fire Girls, Centinelas, Girl Reserves, Pep Club.



MARION SMITH-likes to study drafting and to draw house plans.



BARBARA PIPKIN-likes to study Latin and clothing and to keep a Latin scrapbook.



NETTIE MAE ROBINSON-Band, likes to study art and to play tennis.



DAVID SPAETH-likes to study chemistry and to collect stamps.



GLENN E. POOL-Squires, Tower Staff, Fall Play Casts '38 and '39.



ROY RODDIS, JR.-likes to study English and to farm.



BETTY ANN SPRINGER Home Room President and Vice-president Home Economics Club.



EDNA POTTER-likes to study clothing and music and to collect movie star pictures.



HENRY SANDERS-Co-editor of Crusader, Secretary-Treasurer of HI-Y, Corresponding Secretary of Squires, Round Table Alternate, Fall Play Cast '38, Home Room Secretary.



VIRGIL STARBUCK-likes to study sciences and to forecast the weather.



MARY BELLE POTTER-National Beta Club, Home Economics Club, Crusader Staff, A Cappella Choir.



WILLIAM SANDERS-Squires, Home Room Treasurer, Manager of Football and Basketball '38.



VELDA YVONNE STEITZ Girl Reserves, Band, Girls' Chorus.



VIRGINIA PRINTZ-Home Room Treasurer likes to study drafting and art.



SHIRLEY SAUNDERS-A Cappella, likes to study music and to dance.



MARJORIE STOCKTON-Home Economics Club, likes to study typing and foods.



ROBERT RAISBECK-Squires, School Collector, Home Room Treasurer.



DONALD SHILLING-likes to study gymnasium and to play the piano.



DOROTHY MARGARET STRUP-A Cappella Choir, likes to study art.



BETTY JEANE RAYMOND Home Economics Club, Girls' Chorus, likes to study history.



GERALD SHOOK-likes to study bookkeeping and to play the cornet.



CHARLES SUDDARTH-likes to study algebra and to collect pins.



Seniors



DONALD SUMMERS-likes to study Spanish and enjoys automobiles.



EDWARD SWEARINGNER-Aviation Club, likes to study R.O.T.C.



JUNE SWEENEY-Home Economics Club, Girl Reserves, likes to study stenography.



BMY JO SWIDERSKI-Girl Reserves, Tower Advertising Manager, Round Table Representative.



RICHARD TALBOT-likes to study sciences and to build model airplanes.



MARJORIE TARBELL-Centinelas, Pep Club, Orchestra, likes to collect Indian relics.



HOWARD TERRILL-likes to study Spanish and to play the clarinet.



ELIZABETH ANN THOMPSON-Nature Club, Tower Staff, Girl Reserves.



DORISLEE THOMPSON-Tower Staff, Girl Reserves, Centinela Reporter, Secretary of National Beta Club, Pep Club.



WILLARD TIDD-likes to study metal-work and gasoline motors.



PATSY TYNER-National Beta Club, likes to study French and Spanish.



REX ULRICKSON-Football, likes to study English Literature.



JUNE VAN DYKE-Dracones, Co-editor of Tower, A Capella, likes to swim.



BETTY JEAN VAN GILDER - Dracones, Girl Reserves, Pep Club, Senior Business Committee, Fall Play Cast '39, National Beta Club, Knightlites Cast.



NORMA JEAN WHITE National Beta Club, School Collector.



WADE WILLIAMS-Orchestra, Spring play '39, Knightlites, likes his work in orchestra.



WAYNE WILLIAMS-likes to study chemistry and to collect stamps.



JEAN WRIGHT-Art Club, Girl Reserves-likes to study art.



VERA YOUNG-A Capella Choir, Home Economics Club, likes to study music.

Youth Views the Future

Juniors

Adams, Milton
Agee, Audrey Dawn
Alliet, Henry
Alvis, Martha
Anderson, Edward
Anton, Mary Jane
Arelllo, Thomas
Ayers, Billy
Babbit, Virginia
Badger, Herschel
Bailey, Yvonne
Baker, Margaret
Baker, Walter
Baldrige, Margaret
Bates, Virginia
Baughman, Billy
Becker, Elzene
Becker, Helen Lucile
Benedict, Kathryn
Berry, Robert
Beyer, Harry
Billington, Virginia
Biltz, Sylvain
Bockelman, Darline
Bogges, Gertrude
Boller, John
Bray, Walter
Brockhouse, Walter
Brown, Wallace
Burriss, William
Burson, Wanda
Butler, James
Cahill, Anna May
Chaplin, Roberta
Chasteen, Glenn
Clark, Kenneth
Chiarelli, Gloria
Clingan, Harry
Christianson, Catherine
Christine, Virginia Ann
Clark, Shirley Ann
Cole, Fred
Cole, Juanita
Conner, Eugene
Conner, Marietta
Conway, Charles
Cooper, Donald
Corcoran, Hariett
Cormack, Mavis
Craig, Doradeane
Dayton, Don
Davis, Frances
Dillenschneider, Floraine
Drexler, Mary Ellen
Duley, Norman
Duncan, William
Eblin, Robert
Ecklund, Leslie
Eckstein, Paul
Ehman, Walter
Elsloo, Jane
Ely, Virginia
Epler, Jack
Ernst, Frank
Evans, Don
Evans, Milford
Fagan, Barbara
Fatino, Mary
Ferguson, Alfred
Fluke, Martha
Fisher, Jack
Forbes, Frances
Frazier, Roland
Frazier, Evelyn
Galbraith, Joe
Gauld, John
Generaux, Jack
Gibson, Margaret
Gleason, Mary Jane
Glenn, Everett
Goodan, Charlotte
Grable, William
Groves, Rosa
Groff, Thomas
Gunther, Joseph
Hackley, Ruezze
Hall, Frances
Hamilton, Grace
Hanchett, Kenneth
Hansen, Stanley
Harlan, Betty
Hart, George
Hatton, Patricia
Haworth, Anna
Heathman, Sheila
Herring, Norma Jean
Heydon, James
Hicks, Barbara
Hill, Virginia
Hoffman, Gale
Hoffman, James S.
Hoffman, James
Holmes, Morton
Hoopes, Elaine
Hornbuckle, C. W.
Hughes, Dell
Hughes, Grace
Hughes, James
Hughes, Shirley
Humphrey, Eugenia
Huseby, Charmian
Hutsell, Betty
Hewitt, Rose Mary
Infield, Betty
Ireland, Betty
Jacoby, Stewart
Jarman, Helen Marie
Jeffers, Robert
Johnson, Frances
Johnson, Frank
Johnson, Joel
Johnson, Mary Louise
Johnson, Richard
Jones, Dorothy
Junes, Myra
Jorgensen, Richard
Joslin, Merrill
Kamphaus, Cecelia
Kellerman, Dorothy
Kraft, Charles
Kritzer, Fred
Kuhn, Jack
LaMettery, Agnes
Liebet, Evelyn
Lindeman, Marjorie
Lobdell, Waneta
Long, Roy
Ludden, Wayne
Lueking, Robert
Lyons, Thomas
Majors, Harvey
Maier, Elaine
Manning, Harold
Martin, Martha
Martin, Stanley
Mathews, Beulah
Mathis, Tom
May, Doris
McBride, Donald
McCallum, Norma
McComas, Lewis
McDonald, Roger
McGain, Mildred
McGain, Roberta
McGehee, Billy
McIntyre, Catherine
McKinnon, Harry
McKinley, Joyce
McLoughlin, Arthur
McNameera, Kathleen
McPheeters, Barbara
McPherson, Robert
Melton, Richard
Michel, Mary
Miller, Lucile
Miller, Mildred
Moffitt, Wilma
Montfort, Nina
Moore, Jeanne
Moore, Richard
Moore, Roy W.
Morast, Virginia
Mummaw, Charles
McPherson, Rubert
Nash, Pearl
Nicholson, Dorothy
Noel, Dorothy Faye
Noland, Beverly
Nortman, Jeanne
O'Donnell, Alfred
Osterloh, Shirley
Ott, Rupert
Quart, Ella Mabel
Palmer, Richard
Park, Loretta
Patton, Jack
Patzner, Carl
Peck, Jane
Pool, Marjorie
Porter, Marie
Pritner, Geraldine
Rapp, Joe
Rainwater, Mary
Randazzo, Shirley
Recke, Ella Mae
Reed, Gertrude
Remington, Floyd
Riley, Don
Rodd, Richard
Rogers, Donald
Rollo, James
Russell, Helen
Russell, John Paul
Russell, Joyce
Scheidt, Flora
Schille, William
Schilling, Richard
Schlappi, Buford
Schmidt, Madeline
Scrivener, Mary
Self, Maxine
Shawgo, Scott
Sherwood, Jack
Shine, Mickey
Smiley, Vincent
Smith, James
Snow, Betty Louise
South, Robert
Spector, Leo
Stephenson, Betty
Stephenson, Roberta
Stinson, Gloria
Storms, Gerry
Stratton, Leona
Sturgeon, Shelby
Sutton, Patsy
Sword, Ina
Talbot, Nancy
Talbot, Wallace
Thompson, Orville
Tracy, Doris Jean
Tucker, Jean
Tyner, Eugene
Urban, Paul
Van Liew, Raymond
Veale, Robert
Vessels, Virginia
Walker, Alex
Wall, Jerry
Wall, Robert
Wasserman, Becky
Waters, Janie
Watling, Betty J.
Wegener, Jack
Wells, Betty
Wickens, Doris
Wilhoit, Paul
Williams, Marcia
Williams, Mary
Woerner, Vivian
Yocom, William
Zimmerman, Laura

Juniors



Juniors

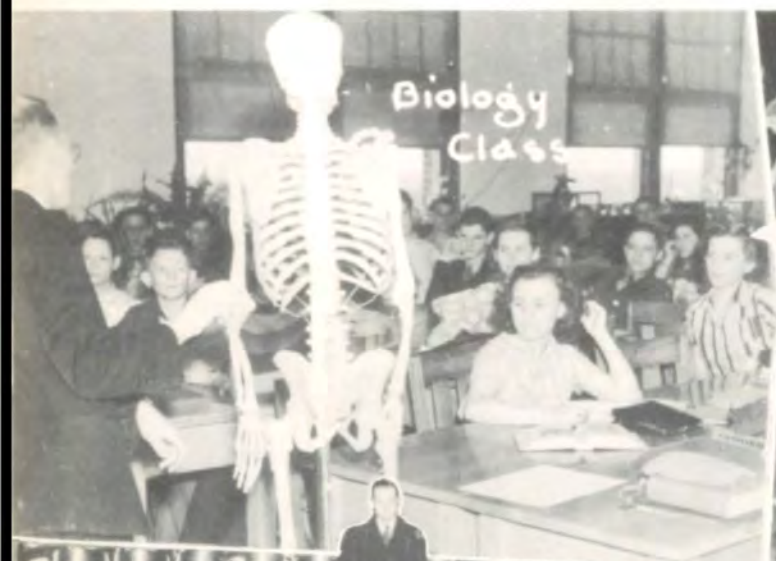

Youth Begins to Plan

Sophomores

Adair, Edith	Cunningham, Betty	Hays, Doris May	Moore, Evelyn	Sells, Robert
Alexander, Ben	Cook, Jacqueline	Hefter, Bernice	Moore, Robert	Sexton, Delores
Anderson, George	Davidson, Gene	Hendricks, Clyde	Morgan, Marjorie	Shaw, Lillian
Andreason, Wilber	David, Edward	Henker, Robert	Mountjoy, John	Shireman, Kenneth
Arelo, Robert	Davis, Michael	Henley, Charles	Nanny, Dora	Shirk, Betty
Armstrong, Maurice	Denny, Louise	Henricks, Ernest	Nation, Shirley	Shirley, Fred
Ashford, Pauline	Devlin, Virginia	Herbert, Victor	Nau, Patricia	Shirling, Ruth
Ashwill, Merwin	Dewey, Bernice	Herrmann, Gordon	Nelson, Eugenia	Shontz, Evelyn
Atchison, Betty Lee	Dial, Bette June	Hirt, Paul	Niewald, Wilbur	Shook, Barbara
Atkins, Rayburna	Dickerson, Karleen	Holcomb, Robert	Norvell, Ray	Sigman, William
Baker, Mary	Dixon, Charles	Holley, Dolley Jean	Nutt, Betty Lee	Smiley, Arthur
Baker, Suzanne	Doughty, Kenneth	Hollinshead, Robert	Oatman, Dorothy	Smith, Carline
Ballew, Betty	Downey, Virginia	Horsley, Betty	O'Donnell, Jack	Smith, Dorothy
Barnard, Alice	Dudley, Juanita	Hughes, June	O'Hanlin, Gertrude	Smith, Elsaleah
Batty, Jack	Dunkelberg, Ruth	Hughes, Virginia	Oliver, Virginia	Smith, Eugene
Beck, Billy	Dunn, Earl	Hughes, William	Orrick, Barbara	Spader, Barbara
Becker, James	Dworkowitz, Robert	Imes, Betty Jean	Page, Anita	Spaeth, Arthur
Becker, Lawrence	Edwards, Arlene	Inman, Anna	Parkins, Dorothy	Spiese, Donald
Becker, Mary Katherine	Ehrlich, John	Ishmael, Maurine	Parvin, Ruth	Stiegler, Frank
Bell, Nadine Ruth	Erhart, Randolph	Jackman, Carl	Passantino, Angelo	Swetnam, Richard
Benedict, Tommy	Erisman, Robert	James, Canoll	Pearson, Robert	Southard, Guy
Bennett, Gordon	Ernst, Frank	Jeffries, Basil	Pearson, Walter	Steele, Elizabeth
Bennett, Richard	Ernst, Leo	Jeffries, Vivian	Pein, Clifford	Stevens, Kathryn
Bigge, Correne	Estes, Robert	Jeppeson, Helen	Percifield, Don	Swain, Martha
Birds, Ruth Ann	Ewing, Mary Etta	Jennings, Arnold	Perkino, Lawrence	Swartz, Mary
Eledsce, Hollis	Falls, Rosemary	Johnson, Elaine	Perrigo, Betty Jean	Sword, Wilma
Bockelman, Naomi	Farber, Jack	Johnson, Joanne	Phillips, Carl	Taylor, Alfred
Boenker, Jo June	Fausett, Ernestine	Johnson, Josephine	Phillips, Richard	Taylor, Betty May
Boone, Richard	Fensler, Marie	Jones, Tommy	Pinkard, Homer	Thomas, Virginia
Boshell, Betty	Fitzgerald, Harold	Keller, Mary Lynne	Pipkin, Katherine	Tolle, Frank
Boyd, Donald	Fleming, David	Kerley, Robert	Pitts, Viola	Trent, Joan
Brachmann, Walter	Ford, Irene	Kessler, Betty Jane	Pollard, Ann	Tritico, Mary
Brassfield, Barbara	Frank, Nadine	Kincaid, Mary	Ponick, Sam	Tucker, Connie
Brenneman, Howard	Frazier, Donald	Kirtley, Geraldine	Pool, Clyde	Van Hoye, Camill
Bright, Elcana	Gardner, Betty	Kolb, Wanieta	Porter, Irene	VanNoy, Everett
Briscoe, Velma	Garrett, William	Kraus, Norma Lane	Poteet, Genevra	Walker, Mardella
Brown, Norma Lee	Garrison, Eugene	Leedy, Norma	Potter, Ralph	Walker, Mary Jean
Burnham, Burt	Garrison, Raymond	LeRosen, Richard	Pottorf, Mary	Wall, Dorothy
Burroughs, George	Gattenby, Dora	Lewis, Lorene	Prindiville, Lois	Wallace, Earl
Burton, June	Generaux, Betty	Liebst, Marguerite	Ragan, Joyce	Wallace, Marjorie
Bradley, Loretta	George, Earl	Logan, Peggy Sue	Ramsey, Shirley	Warren, Vivian
Cade, Letha	Giles, Gloria	Lyons, Richard	Randolph, Richard	Watrous, Chester
Campbell, James	Gossett, Barbe Jean	Mansell, Norman	Rea, Jacqueline	Waugh, Jean
Cartwright, William	Gould, Bernard	Martin, Donald	Reed, Francis	Weaver, Ruth
Cenci, Pete	Gould, LaVerne	Martin, Marshall	Reynolds, Charleen	Webb, William
Chaplin, Richard	Gray, Gerald	McClure, Betty Lee	Rice, Harold	Wehner, Magda
Chasteen, Eldon	Green, Dora	McCullough, William	Richey, Paul	Welch, Kenneth
Christianson, Olaf	Griffin, Gerald	McFall, Helen	Ries, Francis	Wells, Donna June
Coit, Vernon	Groll, Don	McFall, Ruth	Rodd, Lillian	White, Ray
Comer, David	Gunderson, Jerome	McLane, Hilles	Rolando, Constance	Wick, Alice Ann
Conant, Peggy	Gunn, Mildred	McMahan, Stanley	Rolls, William	Williams, Donald
Conklin, Billie	Gunn, Virginia Lee	McMillan, Donal	Rook, Robert	Williams, Jack
Connet, Joan	Haggard, T. J.	McNellis, Margaret	Roos, Mary	Williams, John
Cook, Georgia	Hailand, Virginia	Meadows, Margaret	Ross, Leone	Williams, Leodis
Cooperider, Mary Va.	Hall, Roy	Michler, Joe	Roth, Dorothy	Wilson, Clarence
Cottingham, Maxine	Harlan, Richard	Michael, Maxine	Rucker, Inthia	Wilson, Peggy Jean
Cotts, Ronald	Harrar, Robert	Miller, Jean	Rumans, Gertrude	Wilson, Ronald
Crain, Fay Evelyn	Hart, Dorothy	Minor, Myre	Russell, Pauline	Winnie, Vera
Cramer, Anna Lee	Hartman, Jack	Minter, George	Ruth, William	Wood, Merl
Crawford, Betty	Hartman, Joe	Minter, Louis	Rupert, Jack	Wray, Sarah Jane
Creech, Maxine	Hawkins, Bettie	Mitts, Douglas	Russell, George	Wyrick, Grant
Crist, Walter	Hawkins, Richard	Moore, Audrey	Rutherford, William	Yohn, Veneta
Croskey, Betty	Haworth, Holly	Moore, Colleen	Schaurer, Celesta	Young, Bernice
Crowe, Lucile	Hay, Anna Bell		Schlomer, Jewell	Zinser, Betty Lou
Crowell, Ethel Mae	Hay, Geraldine		Scrogam, Betty	

Sophomores



Sophomores



Youth Discovers Learning

Freshmen

Ackerman, Robert	Corcoran, Florence	Hayden, Viola	McMinn, Mildred	Rose, Juanita
Aiff, Eugene	Corder, Wilma	Hayden, Wallace	McNeas, Edwina	Ross, James
Allenbrand, Lorraine	Crane, Kenneth	Hayward, Jack	Metcalfe, Daniel	Ross, Leona
Alvis, Buddy	Creviston, Pearl	Henry, Betty	Messick, Joe	Roven, Lois
Anderl, Martha	Crow, Frances	Hensley, Robert	Meyer, Donald	Ryan, Della Mae
Anderson, Mary	Cummings, Francis	Herr, Charles	Meyer, Frances	Sappington, Jeannette
Apple, Jacqueline	Curnett, Lois	Herre, William	Michael, Dick	Scharf, Roland
Armour, Marie	Dallam, Duncan	Heydon, Joseph	Miller, Barbara	Scheidenberger, Georgia
Atkin, Willard	Damico, Virginia	Hill, Elvira Grace	Miller, Bonnie Jean	Scheidt, Anita
Badger, Mildred	Davis, Cherie Lou	Hirt, Ernest	Minor, Elbert	Scrivener, Joseph
Baggerly, Lyle	Davis, Donald L.	Hitt, Richard	Molesworth, Jack	Scott, Barbra May
Baker, Kenneth	Day, Carolina	Holcomb, Mary Louise	Montgomery, Eleanor	Scott, Shirley J.
Baker, Lawrence	Dennis, Edithmae	Holt, Dorlis	Montgomery, Minford	Shanholtzer, Charles
Baker, Lloyd	Deuser, Georginanna	Holwell, Richard	Montgomery, William	Shanholtzer, John
Baker, Loyette	Dickover, Jeanne	Hoopes, Rex	Moore, Dorothy	Shaw, Anna
Barrett, Robert	Dilks, Arthur	Hotaling, Mary	Morau, Margie Jean	Shirk, Barbars
Bates, Daisy	Dudley, Richard	Hughes, Virginia	Morris, Elmer	Shirley, Mae Marjorie
Bates, Lawrence	Duley, Nelson	Hull, Carol	Morris, Virginia	Sigler, Edward
Baumgardt, Phillip	Dull, Shirley	Hunter, Betty Lou	Myler, Betty Jean	Silkner, Jo Etta
Beasley, Annabeth	Duranske, LaVerne	Hewitt, Ednalouise	Neidenberger, Ted	Simpson, Royal
Becker, Irma	Ecklund, Robert	Ives, Howard Earl	Nelson, Robert	Smith, Beverly Jean
Belling, Kenneth	Eckstein, John	James, Howard	Nicoll, Robert	Smith, Charles
Bench, Darrel Lee	Edwards, Rolland	Jeffers, Dorothy	Niewald, Donald	Smith, James
Bennett, Charles	Ellis, Eleanor	Joerger, Patsy	Nixon, Donald	Smith, Ruth
Berry, Margaret	Ellis, Harlan	Johnson, Lois	Nolen, George	Sommers, Earl Eugene
Beyer, Georgette	Engberg, Delores	Jones, Eldon	North, Laritta Jean	Soxman, Edwin
Beyer, Lee	Enstriken, Douglas	Jones, Wanda	Nutt, Dorothy	Spader, Maxine
Bickerdike, Jean E.	Brisman, William	Kamphaus, Bernadine	Oehler, Betty Jo	Stealey, Lawrence
Biltz, Harry	Evans, George	Kellogg, Raymond	O'Leary, Geraldine	Stevens, Avis Jean
Boland, Mabel	Evans, Gladys	Kenworthy, Everett	Olsasky, Wilfreds	Stiegler, Wilber
Bolas, Emory	Ewing, Rosemary	Kerr, Mary Jean	Orrick, Muriel	Stinson, Glen
Boswell, Lila Lee	Exby, Lillian	Kessler, Catherine	Quart, Dorothy Lee	Stinson, James
Bradshaw, James	Fahey, John	Kincaid, Mae	Palmer, Patricia	Strack, Howard
Brandon, Jack	Patino, Marjorie	Kinney, Betty	Parry, Marco	Strup, Hughie
Brockhouse, Allan	Fessler, Martha	Kobel, John	Paulson, Marilyn	Tarbell, Margaret
Brodhacker, Marjorie	Fields, Eleanor	Larson, Florence	Pavela, George	Thomas, Janet
Brodhacker, Janice	Filson, Kathryn	Laughlin, Marian	Pearce, Victor	Thompson, Stephen
Brown, Ada	Piorella, Jack	Leavey, Marjorie	Pebley, Mary	Tucker, Barbara
Brown, George W.	Flagler, Betty Mae	Leonard, Charles	Percifield, Gilbert	Turnbaugh, James
Brown, Naomi	Flynn, Robert	Lerner, Sanford	Perkins, Richard	Turner, Joyce
Bryant, Mary Frances	Fowler, Richard	Lohmann, Jack	Perrenoud, Berthe	Valentine, Gordon
Budd, Claud	Frank, James	Louden, John	Perrenoud, Mary B.	Valentine, Marilyn
Buehler, Marian	Fretz, Kenneth	Lubke, Betty	Pettigrew, Jess	VanDyke, Merrill
Burks, William	Frost, Dorothy	Ludden, Gerald	Phelps, Edward	Vannice, Phyllis
Burlile, Dale	Gaines, Robert	Luncford, Irene	Phelps, Grace	Watson, Clarence
Burns, Ernest	Garrison, James	Maier, Mary Frances	Phillips, Dorothy	Webb, Mary Lou
Burras, Evelyn	Gibson, Robert	Major, Robert	Phillips, Ralph	White, Donald
Cadwallader, Wilbur	Gilbert, Jean	Mallman, Virginia	Phillips, William	White, Hubert
Caffey, Dale	Gilkeson, Paul	Mandeville, Mary Lou	Popovich, Anna	White, John
Carl, Charles Lee	Goodman, Harold	Mansour, George	Potter, Betty Jane	Wickens, Donald
Carpenter, Colene	Goodson, William	Martin, Shirley	Potter, Marilyn Lee	Wilcox, Ramona
Casey, Jean	Graham, Rath	Mason, Jean	Powell, Margafet	Wiley, William
Chandler, Clarence	Graver, Lucille	Mathews, Dorothy	Pratt, John Lewis	Wilhelmsen, Henry
Chartrand, Hubert	Greer, Aty Lillian	May, Clayton	Pratt, Louise	Williams, Rose
Clark, Lida	Groff, Bernice	McAnnally, Pauline	Rabuse, Delores	Willman, Barbara
Cleaver, Phillip	Groll, Norman	McCart, Marvin	Ramsey, Paul	Wilson, Beulah
Clenny, Mary Lou	Guerrant, Arnold	McCartney, Joyce	Reckart, Ruth	Wilson, Dona
Clingan, Robert	Hagan, Mary Ann	McClure, Grace	Remick, Mary Ellen	Wood, Betty Jean
Cochran, Beverly	Hall, Raymond	McClure, Lorraine	Rhodus, Truman	Wood, Virginia
Cole, Shirley	Henderson, Marvin	McCready, Jack	Richey, Robert	Woods, Harold
Combs, Wanda	Haney, Donald	McDonald, Barbara	Riddle, Mary Aline	Wulff, James
Conant, Martha	Hannavan, Billy	McFadin, Eugene	Rodd, Dorothy	Wyatt, Ralph
Concannon, Grant	Hanson, Robert	McIntyre, Margaret	Rogers, Leona	Yarnell, Billie
Cooper, John	Harris, Marolyn	McMahan, Betty	Roland, Robert	

Freshmen



Freshmen



Mid-year Freshmen



Atchinson, Beverly Jean
 Ball, Margaret K.
 Brackmann, Warren
 Brisley, Charles
 Brown, Anna Marie
 Cartwright, Colleen
 Corcoran, Frank
 Corpeny, Elbert
 Cox, Virginia Lee
 Eisman, Sanford
 Ferguson, Glenn
 Fricke, Dwight

Gabler, Bob
 Gatlenby, Robert
 Genlo, Jeanette
 Gibby, Jack
 Guffey, Betty Jean
 Hamilton, Evelyn
 Heathman, Norma Jean
 Hibbs, Frances
 Jervett, Marian Adele
 Johnson, Virginia
 Joslin, Patricia
 Kolb, Jackie

Kraft, Charles P.
 Leavey, John Leonard
 Leavey, William
 Lindemood, George
 Lindstrom, Kenneth
 Long, Kenneth
 Martin, Jack L.
 Mays, Constance
 McGehee, Richard
 McHenry, Betty
 Schwartz, Camella

Seibert, Louise
 Stockton, Margaret
 Strenge, Paul
 Sturgeon, Betty
 Thelen, Henry
 Vickers, Ruth
 Welch, Jack
 Welch, Robert
 Woodside, James
 Wulser, Kenneth
 Yarnell, Mary



Youth Favors Pastimes Clubs



SQUIRES

President, John Bannister
 Vice-president, Marvin Bridges
 Secretary, Jack Bradley
 Corresponding Secretary, Henry Sanders
 Treasurer, Bob Ehrlich
 Sergeant-at-arms, Maurice Knighton



President, Jack Hodges
 Vice-president, Bob Ehrlich
 Secretary, Jim Fahey
 Treasurer, Jim Haggard
 Sergeant-at-arms, Buford Schlappe

First Row: Grant Wyrick, Jimmey Fahey, Marvin Bridges, George Hoffman, Roy Niewald, Kenneth Johnson, Harvey Creech. Second Row: Roy Davis, Harold Lane, Dell Hughes, Harold Geddes, Herbert Bliss, Glenn Pool, Robert Raisbeck. Third Row: Glen Crowell, Robert Berry, Jimmey Haggard, Joe Comer, Jack Bradley, Len Crowell, Clarence Williams. Fourth Row: Bob Ehrlich, John Herter, Everette Glenn, John Banister, Maurice Knighton, Walter Brockhouse, Henry Sanders. First Row: Charles Conway, Paul Eckstein, Jack Farber, Jack Patton, Billy McGehee, Leo Spector. Second Row: Leslie Ecklund, Haskell Imes, Dick Patton, Leroy Boenker, Bob Jeffers, James Hoffman. Third Row: Jack Hodges, Bob Ellis, Bill Sanders, Miss Morgan, Morton Holmes, Donald Boyde, Dick Johnson.

HOME ECONOMICS

President, Sarah Mae Moffitt
 Vice-president, Betty Fisher
 Secretary, Dorothy Johnson
 Treasurer, Grace Hughes
 Sergeant-at-arms, June Sweeney
 Reporter, Alma Inman



First Row: Mary Belle Potter, Betty Ann Springer, Grace Hughes, Virginia Hughes, Elsaleah Smith, Elaine Hoopes, June Sweeney, Emmy Jo Swiderski, Second Row: Betty Atchinson, Jacqueline Johnson, Vera Young, Virginia Hileman, Helen Marie Jarman, Mary Louise Johnson, Shirley Scott. Third Row: Areidabelle Branson, Betty Fisher, Norma Cover, Sarah Mae Moffitt, Betty Harlan, Madeline Schmidt, Naomi Bockelman. Fourth Row: Mary Jane Duley, Dorothy Johnson, Darline Bockelman, Miss Wright, Doradeane Craig, Waneta Lobdell, Louise Clayton, Alma Inman.



GIRL RESERVES

President, Nancy Gibbon
 Vice-president, Beverly Noland
 Secretary, Mary Virginia Cooperider
 Treasurer, Virginia Ann Christine

First Row: Margaret Ball, Betty Guffey, June Sweeney, Charlene Reynolds, Betty McMahan, Jerry Kirtley, Mary Jane Walker. Second Row: Elaine Hoopes, Betty Mae Flaglar, Virginia Babbit, Jean Holley, Mary Kincaid, Jo-June Boenker, Mary Cooperider. Third Row: Norma McCallum, Eleanor Montgomery, Sarah Jane Wray, Virginia Ann Christine, Virginia Hill, Jean Gilbert, Betty Hutshell. Fourth Row: Beverly Cochran, Anna Lee Cramer, Joanne Johnson, Nancy Talbott, Nancy Gibbon, Mary Manderville, Carol James. Fifth Row: Alma Inman, Betty Atchinson, Ruth Weaver, Betty Van Gilder, Doris Thompson, Annabeth Beasley, Barbara Cotts. Sixth Row: Mary Jane Duley, Betty Garrison, Miss Crow, Mary Michel, Beverly Noland, Gerry Storms, Marilyn Paulson.

HI-Y

FIRST SEMESTER

President, Leroy Boenker
 Vice-president, Harvey Creech
 Secretary-Treasurer, Henry Sanders
 Program Chairman, Luther Franklin

SECOND SEMESTER

President, Luther Franklin
 Vice-president, Harold Geddes
 Secretary, Leroy Boenker
 Treasurer, Harvey Creech
 Program Chairman, Billy McGehee



First Row: Hilles McLane, Arnold Jennings, Billy McGehee, Luther Franklin, Jack Farber, Bob Roland. Second Row: George Burrough, Henry Wilhelmsen, Rueze Hackley, Mr. Cross, Leroy Boenker, Haskell Imes, Dick Johnson. Third Row: Donald Grove, Dell Hughes, Bill Duncan, Harvey Creech, Art Spaeth, Richard Boone. Fourth Row: Clarence Wilson, Henry Sanders, Bill Webb, Bob South, Harold Geddes, Don Haney, Jack Kuhn.

CAMP FIRE

FIRST SEMESTER

President, Jane Riddle
 Vice-president, Pat Hatton
 Secretary, Dorothy Noel
 Treasurer, Dorothy Hart

SECOND SEMESTER

President, June Burton
 Vice-president, Dorothy Frost
 Secretary, Betty Hawkins
 Treasurer, Shirley Jean Scott



First Row: Jane Riddle, Jane Damico, June Hughes, Anne Haworth, Shirley Scott, Dorothy Hart, Naidene Frank. Second Row: Doradeane Craig, Marcia Williams, Louise Clayton, Miss Abbott, Dorothy Frost, June Burton, Betty Hawkins.

DRACONES

Consul, Leslie Ecklund
 Praetor, Harold Lane
 Quaestor, Geraldine Pritner
 Censor Mosum, Don Riley
 Scribit, Margaret Gibson
 Reporter, Mary Louise Gaines



First Row: Hillis McLane, Gordon Herrmann, Victor Herbert, Francis Reis, Jim Turnbaugh, Elaine Hoopes, Tom Mathis, Dorothy Jeffers. Second Row: Martha Alvis, Nancy Gibbon, Carl Patzer, Shirley Clark, Norma McCallum, Mary Louise Gaines, Mary Cooperider. Third Row: Margaret Gibson, Pat Hatton, Miss Clarke, Frank Tolle, Don Riley, Gwendolyn Harp, Betty Van Gilder, Jack Molesworth. Fourth Row: Don McBride, Barbara Cotts, Leslie Ecklund, Elaine Maier, Gerry Storms, Ruth McFall, Helen McFall, Ruth Ann Bird. Fifth Row: Ronald Cotts, Paul Wilhoit, Mary Michel, Beverly Noland, Karleen Dickerson, Harold Lane, Alex Walker.



NATIONAL BETA

President, Gwendolyn Harp
 Vice-president, Herbert Bliss
 Secretary, Dorislee Thompson
 Treasurer, Kathleen Ricketts
 Sergeant-at-arms, Harold Lane
 Parliamentarian, Mary Jane Duley

First Row: Norma White, Wilma Moffitt, Mary Belle Potter, Kathleen Ricketts, Joyce McKinley, Shirley Hughes, Nancy Gibbon. Second Row: Madeline Schmidt, Helen Marie Jarman, Virginia Hileman, Luther Franklin, Betty Stephenson, Virginia Patch, Miss Woodward. Third Row: Gerry Storms, Gwendolyn Harp, Betty Van Gilder, Dorris Dusenberry, Dorislee Thompson, Morton Holmes, Jacqueline Johnson. Fourth Row: Mary Jane Duley, Dorothy Johnson, Herbert Bliss, Harold Lane, Kenneth Johnson, Darline Bockelman, Marjorie Lindeman.



GIRL SCOUTS

President, Virginia Gunn
 Vice-president, Betty Gardner
 Secretary, Doris Tracy
 Treasurer, Virginia Hughes
 Reporter, Carline Smith

First Row: Betty Horsley, Virginia Gunn, Betty Gardner, Mary Riddle, Carline Smith, Leora Ross. Second Row: Joan Connet, Virginia Hughes, Miss McMasters, Connie Tucker, Barbara Miller, Wanda Jones.



CENTINELAS

President, Richard Bennett
 Vice-president, Kenneth Johnson
 Secretary, Shirley Hughes
 Sergeant-at-arms, Sylvan Biltz
 Reporter, Dorislee Thompson



First Row: Betty Garrison, Dick LeRosen, Raymond Garrison, Roger MacDonald, Richard Bennett, Nina Montfort, Second Row: Billy Buriss, Miss Towner, Marjorie Tarbell, Virginia Billington, Louise Billington, Jane Elsloo, Ralph Jackson, Third Row: Sarah Mae Moffitt, Norma Cover, Kenneth Johnson, Joe Rapp, Betty Stephenson, Yvonne Bailey, Fourth Row: Don Dayton, Gloria Chiarelli, Peggy Conant, Virginia Downey, Virginia Hughes, Gloria Stinson, Robert Lueking.

First Row: Charles Conway, Mary Jane Gleason, Betty Snow, Dorislee Thompson, Martha Baumgardt, Channing Davidson, Second Row: Billy McGehee, Sylvan Biltz, Doris May, Virginia Patch, Dorothy Ross, Haskell Imes, Dick Johnson, Third Row: Wanita Kolb, Kathleen Ricketts, Delores Engbers, Jacqueline Apple, Bernice Dewey, Maurine Self, Fourth Row: Jane Riddle, Jerry Kirtley, Shirley Hughes, Virginia Gunn, Betty Infield, Shirley Randazzo, Betty May Tetley.

AVIATION

Commander-in-Chief, Jack Mahurin
 Lieutenant Commander, Walter Niswonger
 Secretary, Leo Spector
 Treasurer, George Hoffman
 Photographer, Jack Fisher
 Sergeant-at-Arms, Ralph Jackson
 Reporter, Richard Jorgenson



First Row: Walter Niswonger, Leo Spector, Jackie Kolb, Jack Fisher, Marshall Martin, William Leavy, Ted Neiberger, Second Row: Walter Pearson, Richard Melton, Ray White, Walter Bray, Keith Ludden, George Hoffman, Richard Rodd, Third Row: Ralph Jackson, Charles Henley, Jack Mahurin, Roy Mare, Richard Jorgenson, Mr. Harman, Bob Ellis.

ENGINEERS

President, Jack Bradley
 Vice-president, Bob Ehrlich
 Secretary, Bob Ellis



First Row: Bob Ehrlich, Ralph Jackson, Hugh McComas, Richard Jorgenson, Bob Stephenson, James Black, Second Row: Leo Spector, Dell Hughes, Roy Niewald, Bob Ellis, Jack Bradley, Vincent Smiley, Kenneth Johnson.

NATURA CLUB

President, Mary Jane Duley
 Vice-president, Arnold Jennings
 Secretary-treasurer, Dick Hawkins
 Sergeant-at-arms, Dorothy Johnson



First Row: Dick Hawkins, Betty Wood, Ruth Shirling, Mary Ellen Drexler, Arnold Jennings, Philip Baumgardt, Nelson Duley. Second Row: Joanne Johnson, Virginia Hileman, Mr. Shirling, Norma Kraus, Helen Jepson. Third Row: Agnes LaMettery, Mary Jane Duley, Dorothy Johnson, Betty Garrison, Everett Kenworthy, Eugene McFadden, Janette Thomas.



ART CLUB

President, Jack Bradley
 Vice-president, Betty Stephenson
 Secretary, Shirley Hughes
 Treasurer, Gale Hoffman
 Sergeant-at-arms, Kenneth Welch
 Reporter, Len Crowell

First Row: Shirley Hughes, Norma Jean Herring, Wilma Moffitt, Luther Franklin, Martha Alvis, Betty Stephenson, Alphonsine Macarty. Second Row: Gale Hoffman, Jack Generaux, Gerry Storms, Miss Abbott, Pat Hatton, Virginia Ann Christine, Kenneth Welch. Third Row: Angelo Passantino, Jack Bradley, Len Crowell, Jack Laury, Marjorie Lindeman, Jean Wright, James Haggard.



Youth Writes Publications

First Semester Tower Staff



First Row: Betty Ann Thompson, advertising manager; Alphonsine Macarty, third page editor; Dorothy McCready, co-editor; Mary Hogue, typist; Bonnie Lee Jones, typist; Emmy Jo Swiderski, advertising manager; Janie Waters; June Van Dyke, co-editor; Doris Wickens; Eleanor Jacobs, circulation manager; Mary Louise Gaines, third page editor. Second Row: Myrna Jones; Joanne Nahrung, second page editor; Gerry Storms; Charmian Huesby; Patricia Gordon, second page editor; Martha Alvis; Marguerite Jeffers; Dorislee Thompson; Sheila Heathman. Third Row: Haskell Imes; Marvin Bridges, R. O. T. C. editor; Dick Johnson; Leslie Ecklund; Dorothy Johnson, Miss Mueller; Maxine Andrews, typist; Frank Ernst; Len Crowell, sports editor; Glenn Pool.

Second Semester Tower Staff



First Row: Kenneth Clark, Kathleen McNamara, Joanne Moore, Martha Alvis, Yvonne Bailey, Waneta Lobdell, Myrna Jones, Dorislee Thompson, Dick Johnson. Second Row: Miss Mueller, Dorothy Johnson, Richard Jorgenson, Gerry Storms. Third Row: Haskell Imes, Virginia Bates, Norma Leedy, Doris Wickens, Carlene Smith, Sheila Heathman, Margaret Gibson, Charmian Huesby.

Crusader Staff



First Row: Gloria Chiarelli, art staff; Luther Franklin, art staff; Jean Tucker, literary staff; Mr. Shirling, business adviser; Jack Fisher, photographer; Betty Irwin, typist; Mary Belle Potter, literary staff. Second Row: Miss Graham, literary adviser, Henry Sanders, co-editor; Louise Clayton, co-editor; Harold Lane, literary staff; Len Crowell, art editor; Jack Bradley, business manager; Miss Abbott, art adviser.

Youth Acts

Dramatics

Thirteenth Chair



Sergeant Dunn, Everett Glenn; Helen Trent, Jane Riddle; Braddish Trent, Warren Dickerson; Doolan, Jack Batty; Tim Donahue, Jack Hodges; Will Crosby, James Haggard; Helen O'Neill, Betty Lou Zinser; Madame Rosalie La Grange, Betty Kessler; Mary Eastwood, Marcia Williams; Mrs. Crosby, Betty Van Gilder; Roger Crosby, Charles Cook; Grace Standish, Betty Jean Croskey; Howard Standish, John Boller; Elizabeth Erskine, Beverly Noland; Philip Mason, Ray White; Edward Wales, Glenn Pool; Pollock, Fred Shirley.

Knightlites



Youths' Language

Music

A Cappella



First Row: Shirley Saunders, Beulah Mathews, Betty Generaux, Patsy Sutton, Virginia Gunn, Geneva Poteet, Eugene Garrison, Ralph Potter, George Anderson, Billy McGehee, Jack Farber, Bernard Gould, Mary Rainwater, Mary Louise Gaines, Virginia Vessels, Katherine Pipkin, Nancy Talbot, Patricia Gordon, Dorothy Strup. Second Row; Virginia Mallman, Joyce Russell, Billie Conklin, Betty Van Gilder, Mary Belle Potter, Joyce McKinley, Norma Herring, Marie Migge, Bob Kerley, Frank Steigler, Glenn Pool, Merrill Van Dyke, Jack Arbuthnot, Ray White, Eugene Davidson, Elaine Hoopes, Doris Wickens, Vera Young, Maryenne Ayres, Billy Yarnell. Third Row: Mary Lynn Keller, Gwendolyn Harp, Nellie Boggess, Helen Marie Jarman, Leona Stratton, Mary Ely, Virginia Ann Christine, Clyde Hendricks, Donald Boyd, Mr. Markley, Paul Wilhoit, James Garrison, Agnes La Mettery, Myrna Jones, Jane Elsloo, Cathleen Buchanan, Pat Hatton, June Van Dyke, Margaret Gibson.

Orchestra



First Row: Wade Williams, Marjorie Tarbell, Ann Pollard, Eleanor Fields, Jean Bickerdike, Mary Michel, Sarah Jane Wray, June Yohn, Gwendolyn Harp. Second Row: Janice Brodhacker, Elcana Bright, Betty Rutherford, Mary Riddle, Bill Rolls, Robert Berry, Geneva Poteet, Karleen Dickerson, Virginia Gunn, Velda Steitz, Berniece Young, Betty Gardner, Edward Soxman, Betty Jean Kenny, Dorothy Hart, Gerald Shook, Frances Forbes, Billy Yarnell, Glenn Crowell. Third Row: James Stinson, Wayne Ludden, Richard Chapman, Virginia Mallman, Norma McCallum, Betty Cunningham, Mr. Markley, Bill Brownfield, Pauline MacAnnally, Truman Rhodus, Hilles McLane, Shirley Cole, Betty Wood, Wanda Jones, Kenneth Welch.

Band



First Row: Mr. Markley, Clifford Pein, Robert Clingan, Lillian Shaw, Virginia Gunn, Geneva Poteet, Gertrude Boggess, James Hoffman, Robert Harrar, Richard Hitt, Robert Michael, Leodis Williams. Second Row: Harlan Ellis, Anna Ernst, Eugene Davidson, James Rollo, Marshall Martin, Robert Nelson, Elaine Johnson, John Dryer, William Brownfield, Ruth Dunkelberg, Jack Lohman, Gerald Shook. Third Row: Eugene Smith, Kenneth Johnson, Howard Terrill, Harold Lane, Elizabeth Steele, Berniece Young, Karleen Dickerson, Anne Haworth, Edward Soxman, Rube Hackley, Don Wickens, Jean Bickerdike. Fourth Row: Robert Kerley, Alex Walker, Elden Jones, Marcia Williams, Bill Rolls, Nettie Robinson, Jack Fisher, Robert Estes, Robert Berry, Robert Rook, Josephine Johnson, Hilles McLane, Mickey Johnson.

Youth Offers Assistance

Service Hall Guards



First Row: Marie Porter, Dorothy Noel, Elzene Becker, Shirley Clark, Janie Waters, Charlotte Gooden, Sheila Heathman, Marcell Exby, Wanda Burson. Second Row: Jack McCready, Loraine Lewis, Mary Jane Anton, Colleen Moore, Henry Lubke, Third Row: Orville Thomas, John Herter, Buck Buchanan, Tom Arello; Harold Lane, Miss Towles, Harvey Creech, Jack Generaux, Don Dayton.

Office Assistants



Kathleen Ricketts, Yvonne Brindley, Nancy Gibbon, Helen Marie Jarman, Betty Van Gilder, Marjorie Happy, Marjorie Lindeman, Gwendolyn Harp, Betty Laughlin, Betty Shirk.

Senior Business Committee



First Row: Yvonne Brindley, Marvin Bridges, Alphonsine Macarty, Bob Ehrlich, Betty Bardwell, Bill Park, Marie Migge, Dick Patton, Nancy Gibbon. Second Row: Ward Graham, Norma Beldon, James Haggard, Betty Van Gilder, Harold Lane, Peggy Cochran, Harold Geddes, Dorothy Johnson, John Dryer, Pat Gordon.

Collectors



First Row: Rosemary Campfield, Ruth Jeanne Miller, Virginia Patch, Mary Jane Gleason, Jo-June Boenker, Norma White, Virginia Hileman. Second Row: John Banister, Robert Raisbeck, Betty Bardwell, Sarah Mae Moffitt, Dorris Jean Dusenberry, Bettye Irwin, Raymond Garrison, Mr. Bills.

Youths' Athletics

Boys' Sports

First Team Football



First Row: Frank Johnson, Glenn Chasteen, Vincent Smiley, Don Evans, Jack Laury, Jack Mahurin, Hillory Fowler, Stanley Hansen. Second Row: Ward Graham, Buford Schlappi, John Dryer, Bill Perrigo, Joe Comer, Bill Park, Buck Buchanan, Harold Geddes, Don Herr. Third Row: Bill Martin, Rex Ulrickson, Arthur Smiley, Wilbur Anderson, Coach Thelen, Jack Batty, Clayton May, Arthur Benson, Bob Arello.

Second Team Football



First Row: Dick Palmer, Ruezze Hackley, Bill Duncan, Walter Bray, Randolph Erhart, Gene Davidson, Joe Gunther. Second Row: Bill Rolls, Angelo Passantino, Mike Davis, George Russell, Norman Duley, Arthur Spaeth. Third Row: Eldon Chasteen, Bob Stephenson, Earl Wallace, Mr. Patterson, Jerry Wall, Richard Jorgenson, Jack Gall.

FOOTBALL SCORES

Paseo	3-0
East	21-0
Northeast	14-0
Central	18-7
Westport	27-7
Southwest	32-0
Wyandotte	25-0
Topeka	33-0

BASKETBALL SCORES

Pembroke Country Day	15-26
William Chrisman	18-15
Rosedale	35-18
East	20-19
Central	42-18
Southwest	39-12
Westport	39-17
Northeast	25-20
Paseo	39-14
Manual	28-14
Rockhurst	30-1

First Team Basketball



First Row: Harold Geddes, Stanley Hansen, Jack Laury, Frank Johnson, Don Herr, Bob South. Second Row: Robert Geddes, Bill Park, Buck Buchanan, Mr. Laury, Rex Ulrickson, John Dryer, Dick Palmer.

Second Team Basketball



First Row: Donald Martin, Eldon Chasteen, James Smith, Jerry Wall, Vincent Smiley, Bob Stephenson. Second Row: Wilbur Niewald, Don Haney, Angelo Passantino, Coach Thelen, Don Rogers, Richard Boone.

Cheerleaders



First Row: Patricia Gordon, Joe Galbraith, Margaret Gibson.
Second Row: Dick Johnson, Cathleen Buchanan, Bob Jeffers.



First Row: Wyatt, Learner, Chartrand, McGehee, Mr. Cross, Bench, Bradshaw. Second Row: Baumgardt, Pavela, Erisman, Burroughs, Budd, Eckstein, Duley, Turnbaugh, Novell, Gilkeson, Smith. Third Row: Bargely, Molesworth, O'Donnel, Bolas, Johnson, Campbell, Wickens, Holmes, Gould, Minter, Phillips. Fourth Row: Creech, Staley, Wilhemson, Dudley, Kerley, Hanker, Groll, Leonor, Hoffman, Estes, Rupert. Fifth Row: Lohmann, Soxman, Hanavan, Jones, Williams, Bates, Webb, Rapp, Gray, Anderson, Griffin. Sixth Row: Wilson, Thompson, Cooper, Jeffers, Garrison, Sigler, Wood, Russell, Talbot, Duley, Meadows.



Girls' Sports

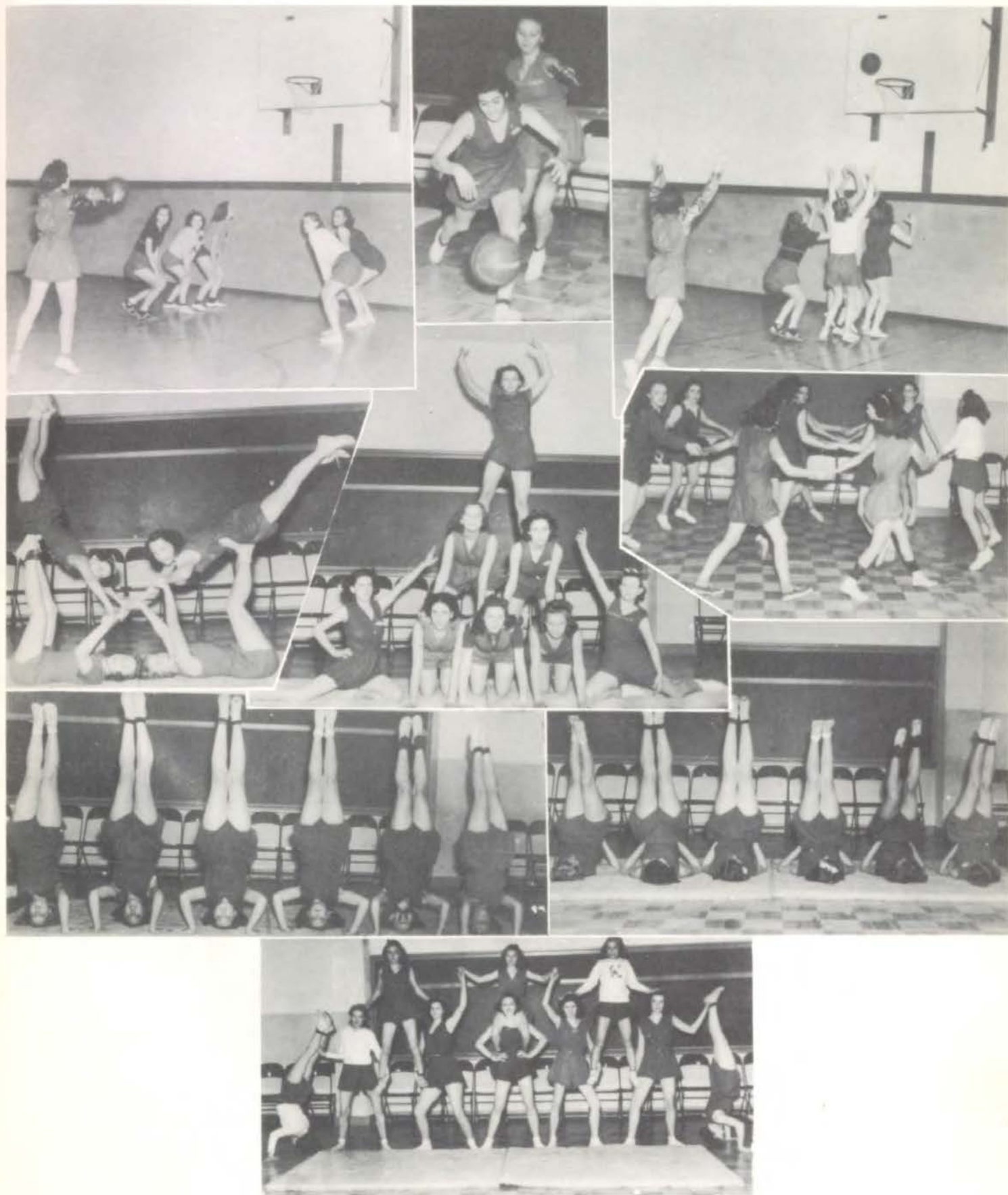

Youth Maneuvers

R.O.T.C.

Company A



First Row: Major Bridges, Captain Hellebuyck, Lieutenant Cook, Lieutenant Schille, Sergeant Niswonger, Corporal Kuhn. Second Row: Southard, Stiegler, Ehman, Ernst, Anderman, Ludder, Hughes, Majors, Melton. Third Row: Randolph, Jackman, McCready, McCart, Erhart, Swetman, Chapman, Hawkins, Dixon, Davis. Fourth Row: Cole, Conway, Crist, Frazier, Becker, Reed, Williams, Burnham, Burroughs. Fifth Row: Galbraith, Bennett, Ecklund, Coit, Ehrlich, McLaughlin, Rice, Potter, Perkins, Shine.

Company B



First Row: Lieutenant Colonel Ehrlich, Captain Jackson, First Lieutenant Spaeth, Lieutenant McComes, Eblan, Sergeant Boller, Sergeant Fitzgerald, Sergeant Black, Corporal Burris. Second Row: Glenn, Henley, Tyner, Griffin, Taylor, Harrison, Messler, Shirley, Veale, Phillips. Third Row: McBride, Doile, Walker, White, Hoffman, Van Lieu, Ferguson, Riley, Folle. Fourth Row: Wall, Ponick, Yocum, Davidson, Haworth, Bennett, Harlem, Fitzgerald, Fitzgerald, Bennett, Welch. Fifth Row: Brennamon, Moore, Clingan, Ernst, Swearingen, Bright, Christianson, Rood, Jacoby.



Stage Crew



Rifle Inspection



Custodians



R.O.T.C. on Parade



Goose Shoot



Library



Mixer



R.O.T.C. Ball



Boys' Food Club



Drum Majors



Office Staff



Virgil Class



Band



Flag Raising



Assembly



Christmas Carols



Girl's Chorus



Athletic Field

HIGHLIGHTS OF THE YEAR LEN CROWELL

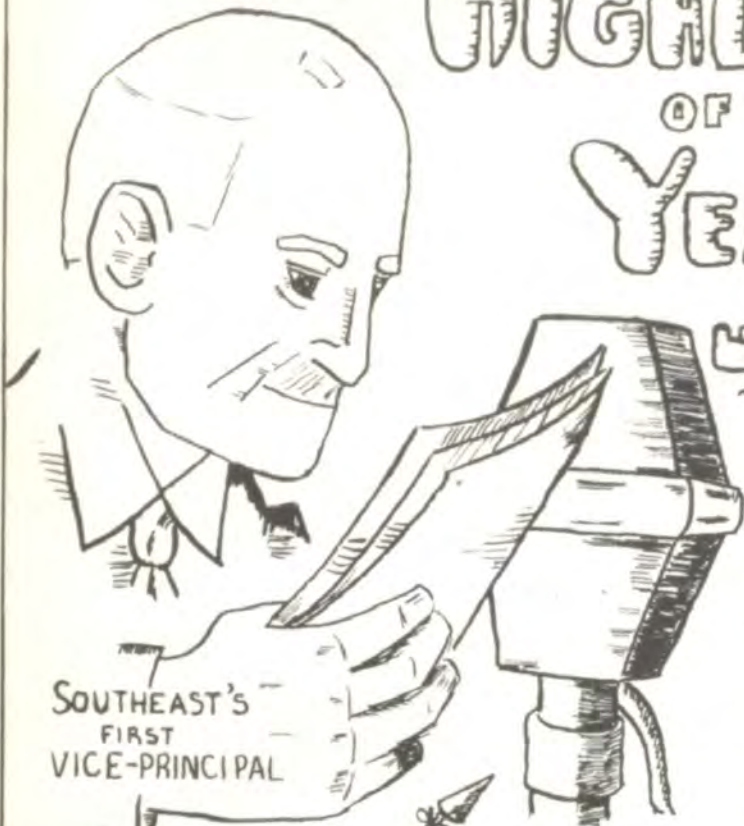

IF I'D OF HAD THIS LAST WINTER I COULD HAVE LINED MY COAT.

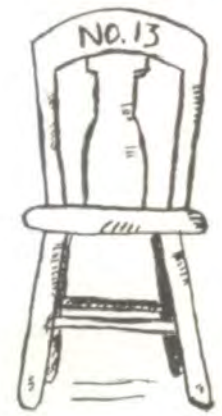

ONE GUY THEY DIDN'T TACKLE

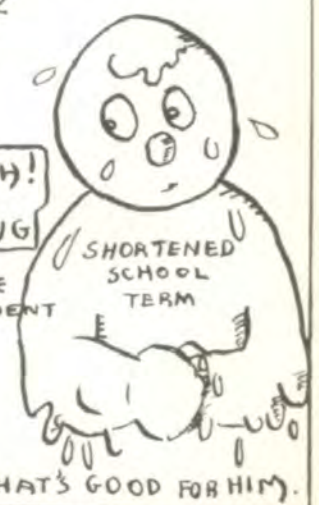

HE DOESN'T KNOW WHAT'S GOOD FOR HIM.

