

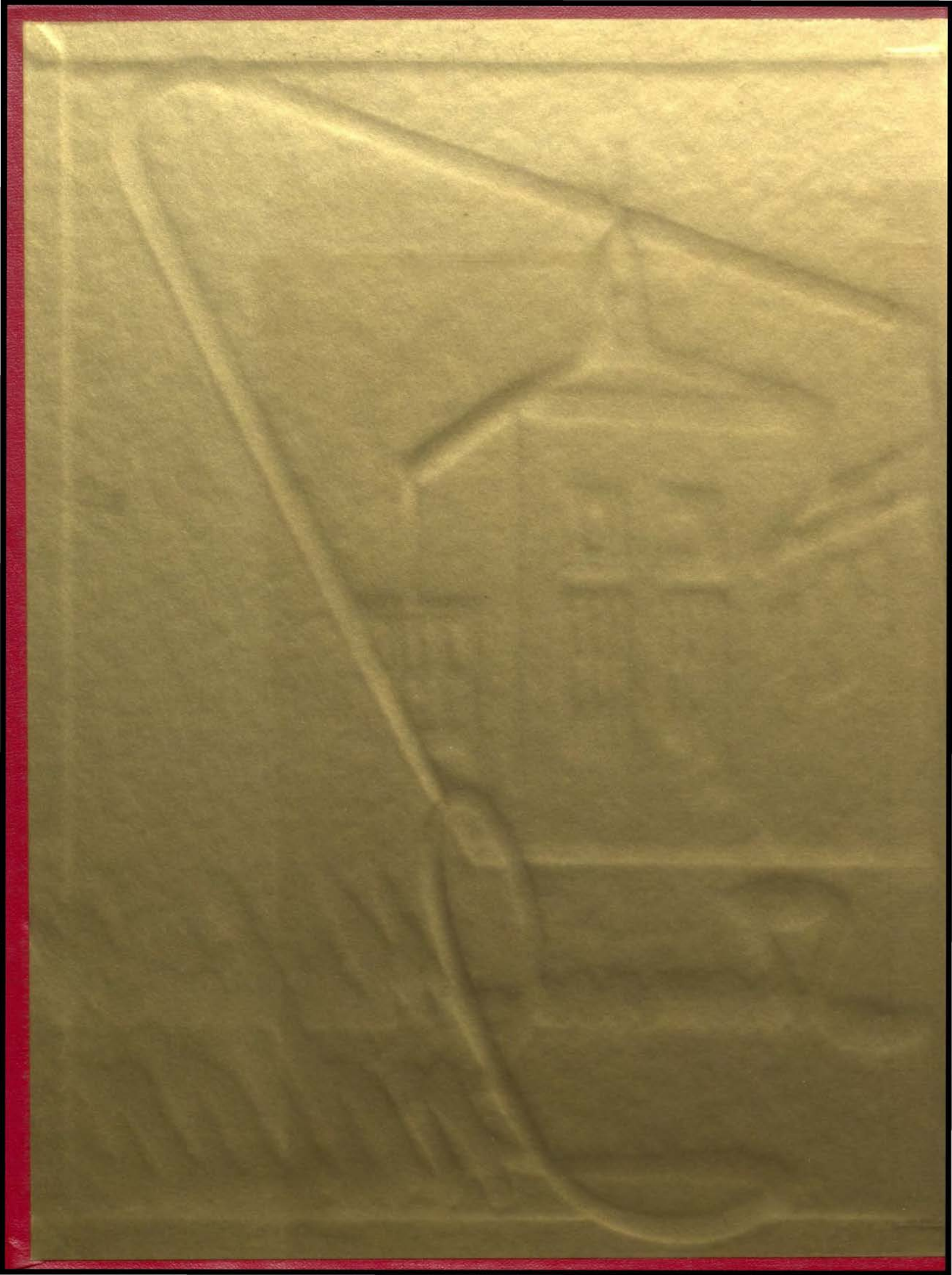

*Shawnee Mission 54
Indian*

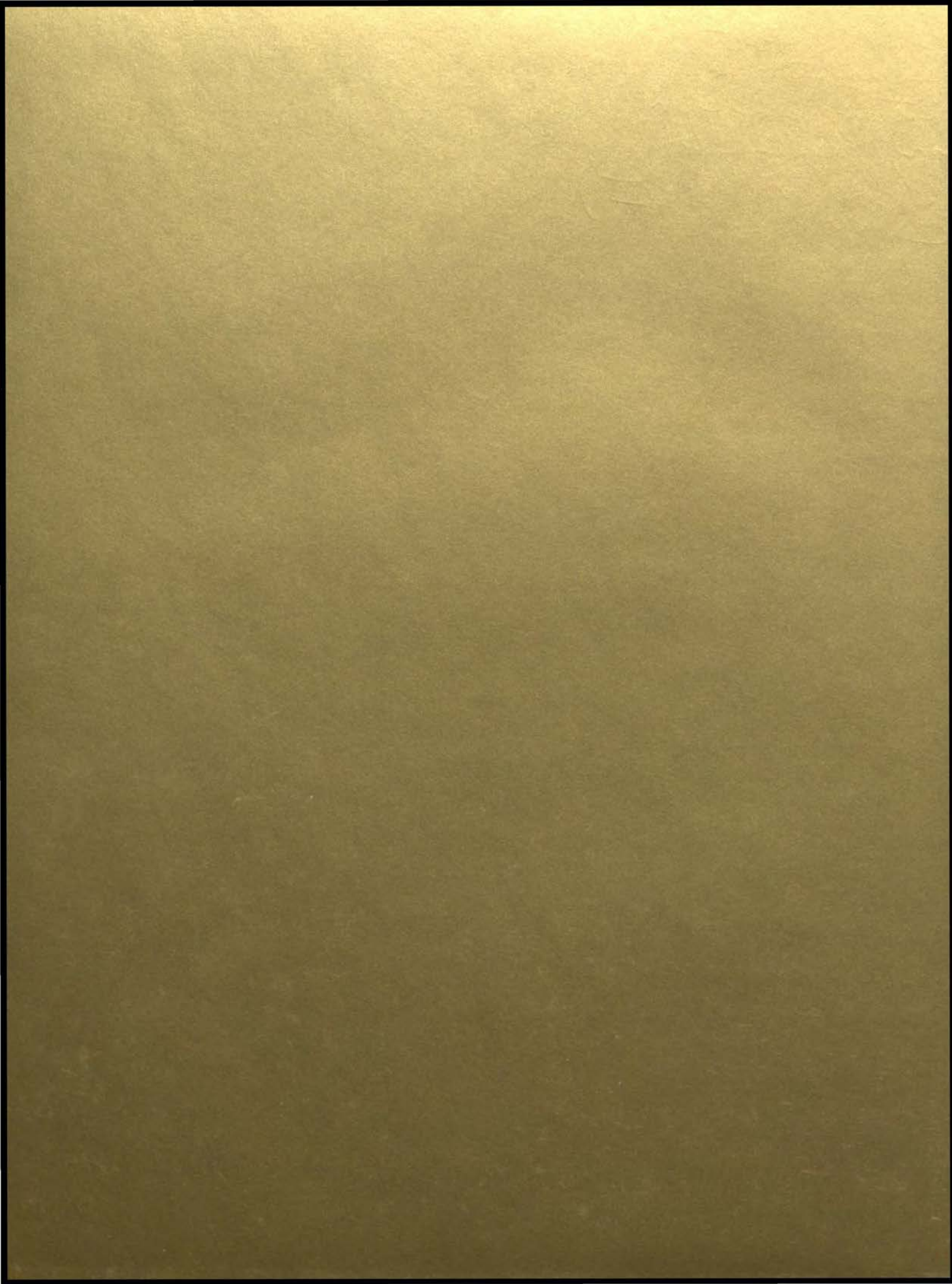

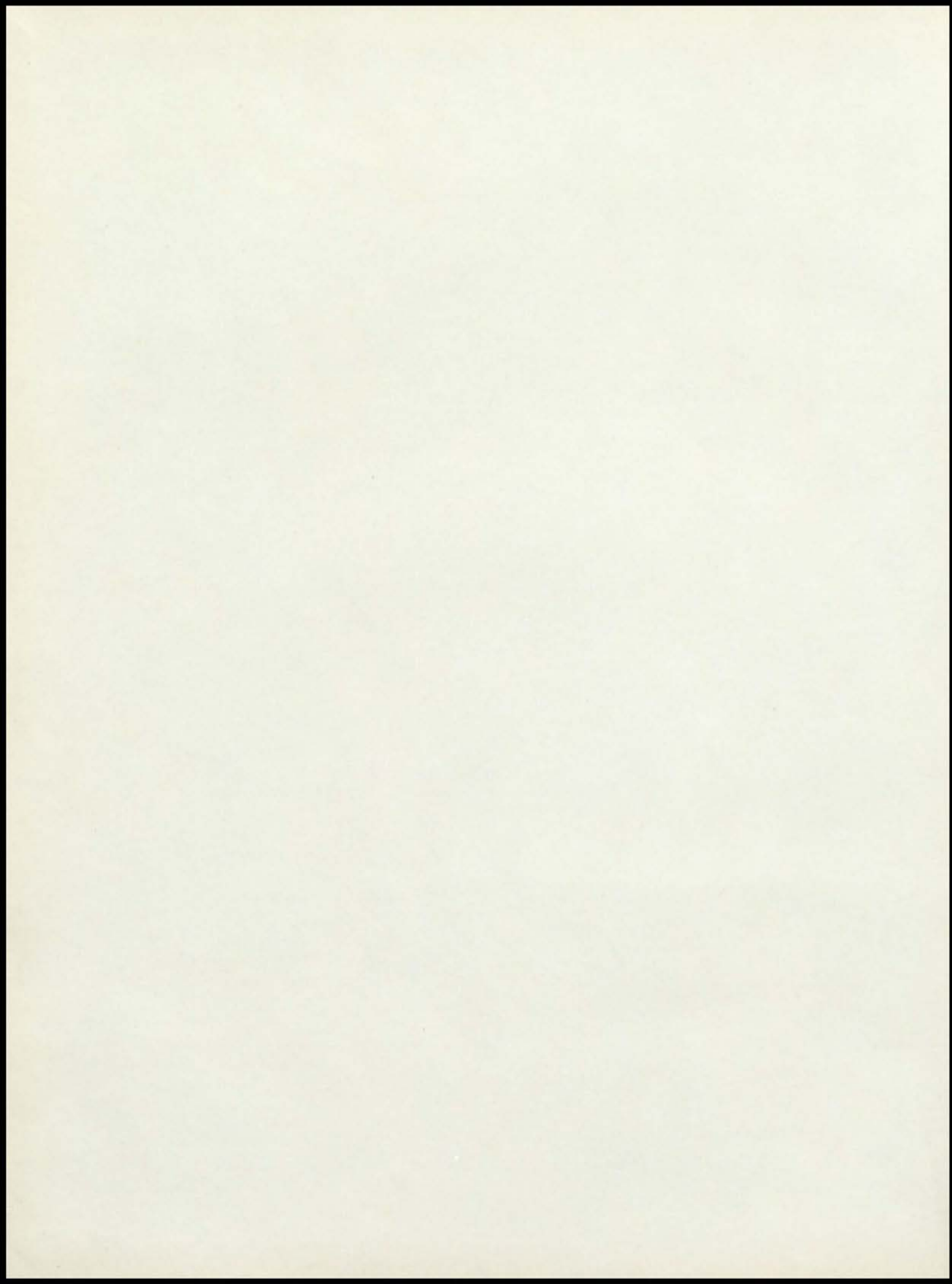



This year was our year. For each of us it held a special meaning, a meaning as personal as a diary, yet as universal as daydreaming. But in the kaleidoscope of minutes, hours, and days, there were some things we'll all remember because they were a part of us—some things that were unmistakably 1953-54. We'll need no newspaper clippings to remind us of the joy and anxiety of Operation Big Switch; and how, with crossed fingers, we awaited the outcome of truce talks and Big Four meetings. T-V brought the English Coronation to our living rooms, and we applauded new progress in the media of entertainment—3-D, cinemascope . . . "Dragnet." Disaster came too—a devastating drought and a kidnapping that shocked the nation. And we'll recall how we accepted the uncertainty of the nation as our uncertainty . . . and the nation's hope as our hope.



AS EAGLE feathers symbolize courage, as the drumhead is the necessary means for expression, and as the sunburst motif signifies the far-reaching aspects of Shawnee-Mission's graduates—the elements of the Indian emblem are interpreted for you.

THE ENGLISH 1954

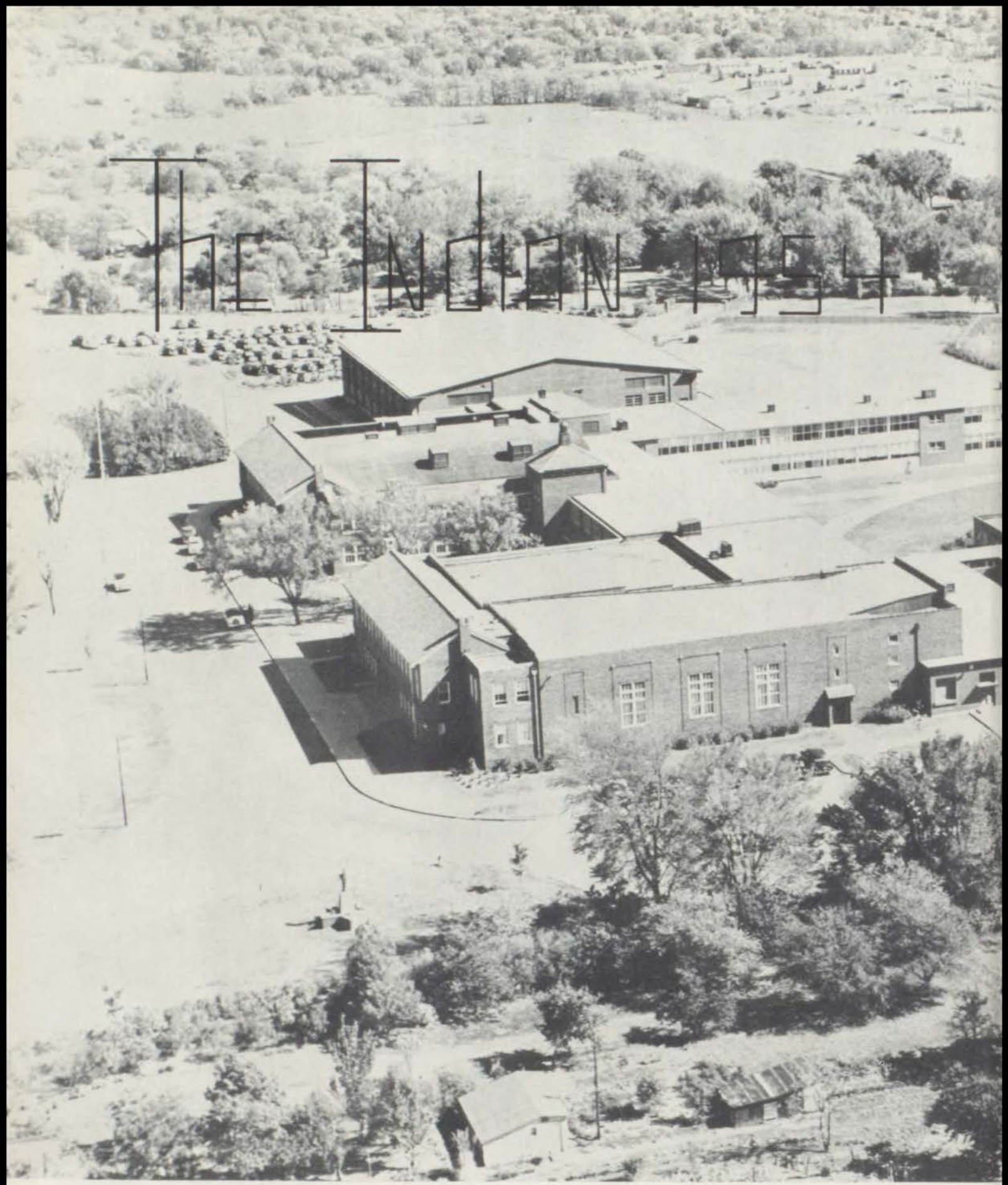

Volume XXII



T A B L E O F C O N T E N T S

ADMINISTRATION

Executive	16
Student Teachers	22
Board of Education	23
Faculty Club	24
PTA	25

STUDENT BODY

Seniors	28
Juniors	48
Sophomores	68
Freshmen	78

DEPARTMENTAL

Fine Arts	90
Mathematics	108
Language	112
Commerce	116
English	120
Vocational	128
Social Science	132

Physical Education	136
Science	140

ATHLETICS

Football	146
Basketball	156
Track	164
Tennis	170
Golf	172

STUDENT LIFE

Assemblies	176
Exchange Students	177
Productions	178
Dances	182
Cheerleaders	184

ORGANIZATIONS

Student Congress	190
Publications	194
Honorary Organizations	198
Clubs	202
Senior Summaries	212



DONATED BY
CLIFFORD LOVE
OCTOBER 2003

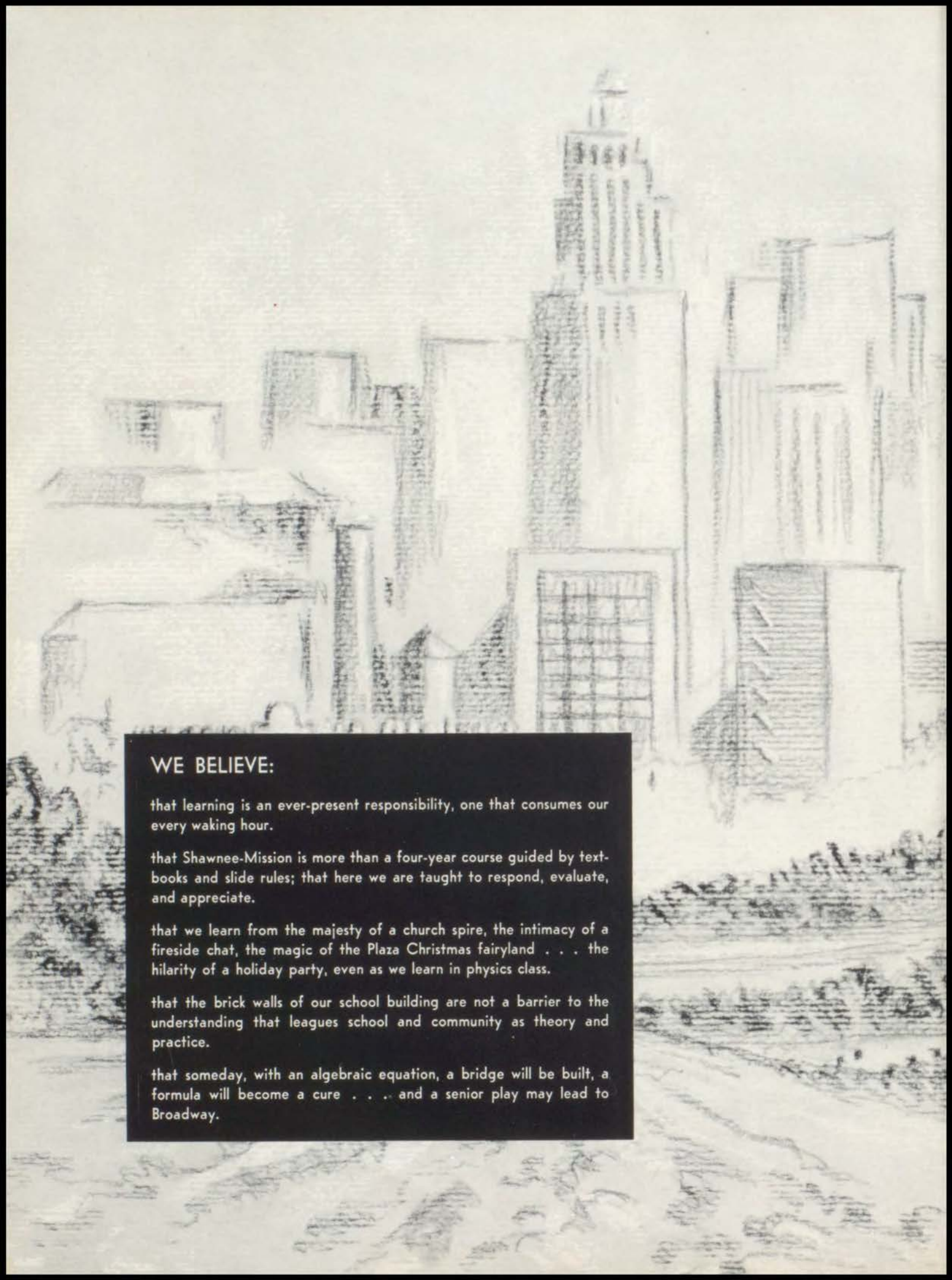

WE BELIEVE:

that learning is an ever-present responsibility, one that consumes our every waking hour.

that Shawnee-Mission is more than a four-year course guided by textbooks and slide rules; that here we are taught to respond, evaluate, and appreciate.

that we learn from the majesty of a church spire, the intimacy of a fireside chat, the magic of the Plaza Christmas fairyland . . . the hilarity of a holiday party, even as we learn in physics class.

that the brick walls of our school building are not a barrier to the understanding that leagues school and community as theory and practice.

that someday, with an algebraic equation, a bridge will be built, a formula will become a cure . . . and a senior play may lead to Broadway.

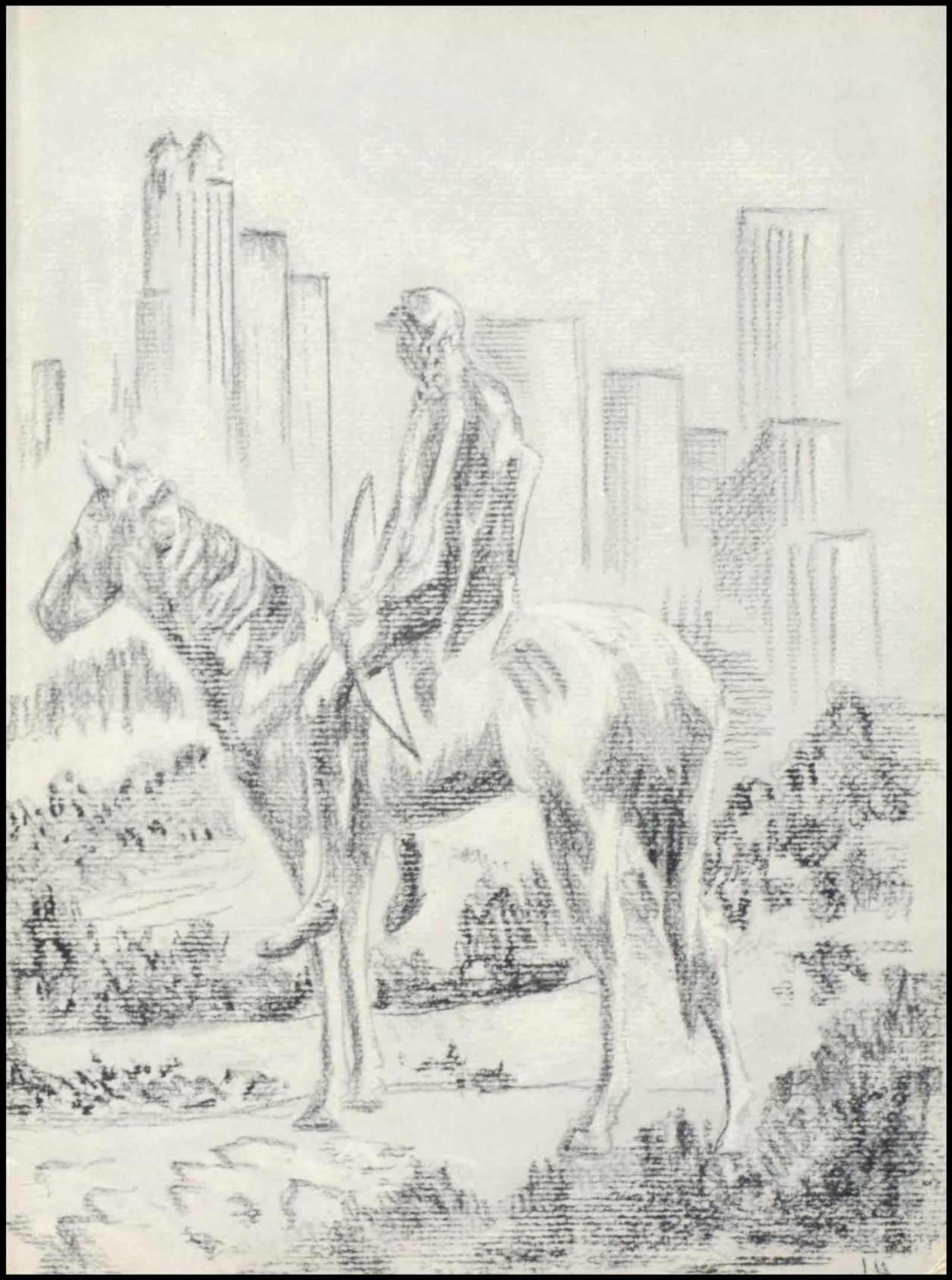

TRANQUILLY SET, THE SHAWNEE-MISSION CAMPUS OFFERS BEAUTY TO PASSERS-BY



*Old S-M seems proudly to hide within her walls
all the secrets of happy-go-lucky bobby soxers.*

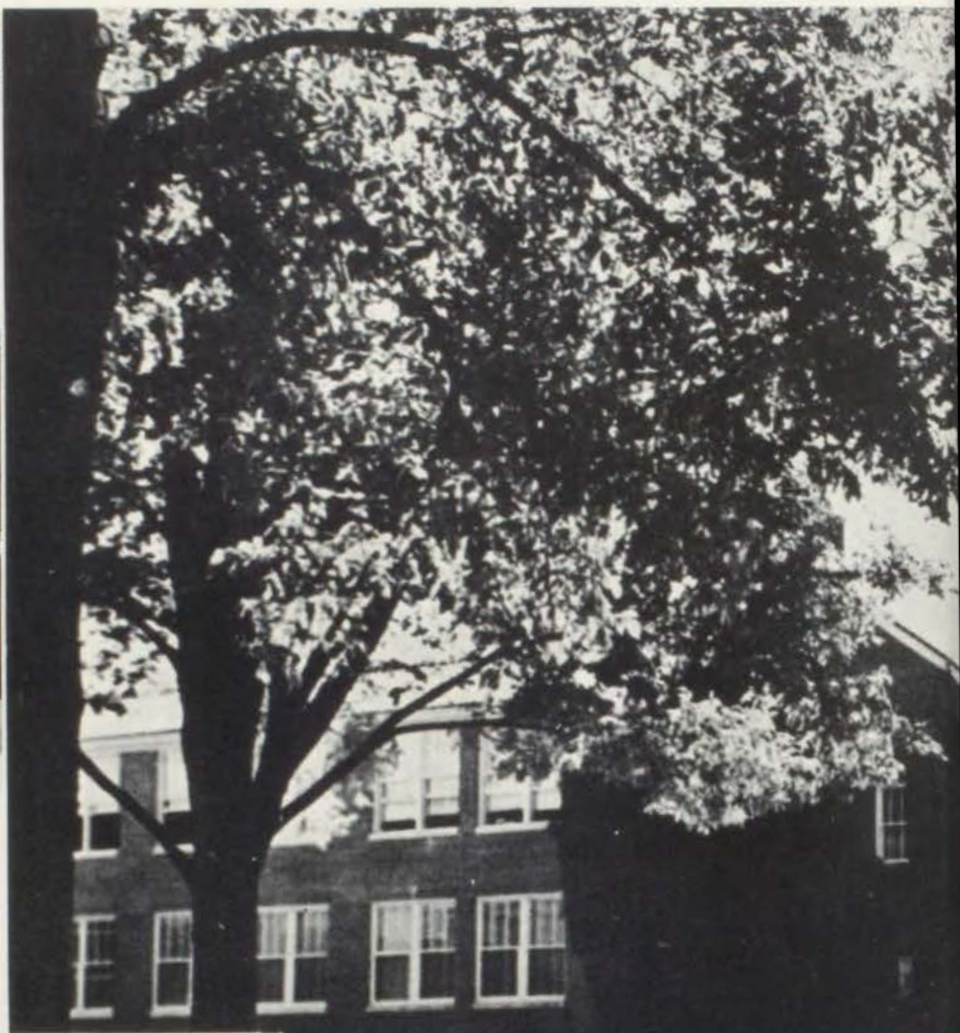

Lengthening shadows bring end to another day.

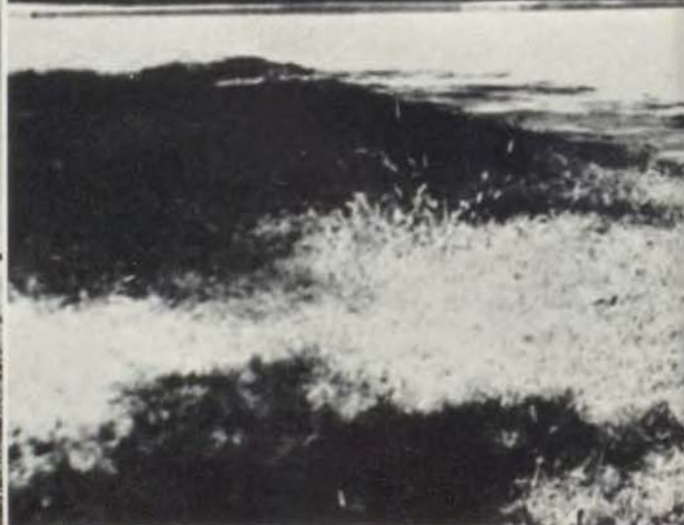

Early autumn walks the campus.

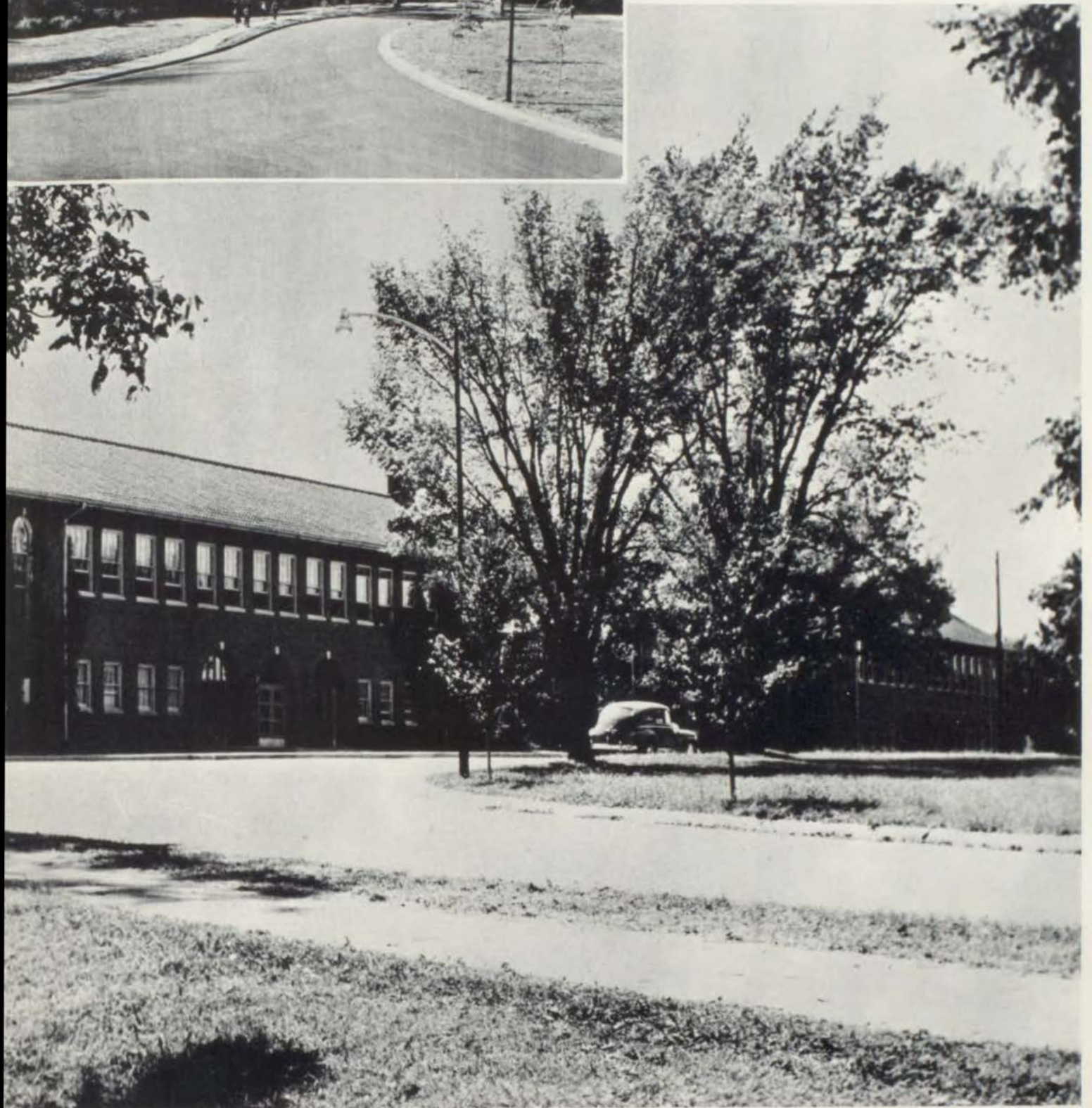

SHAWNEE-MISSION . . . THE OLD BLENDED WITH NEW

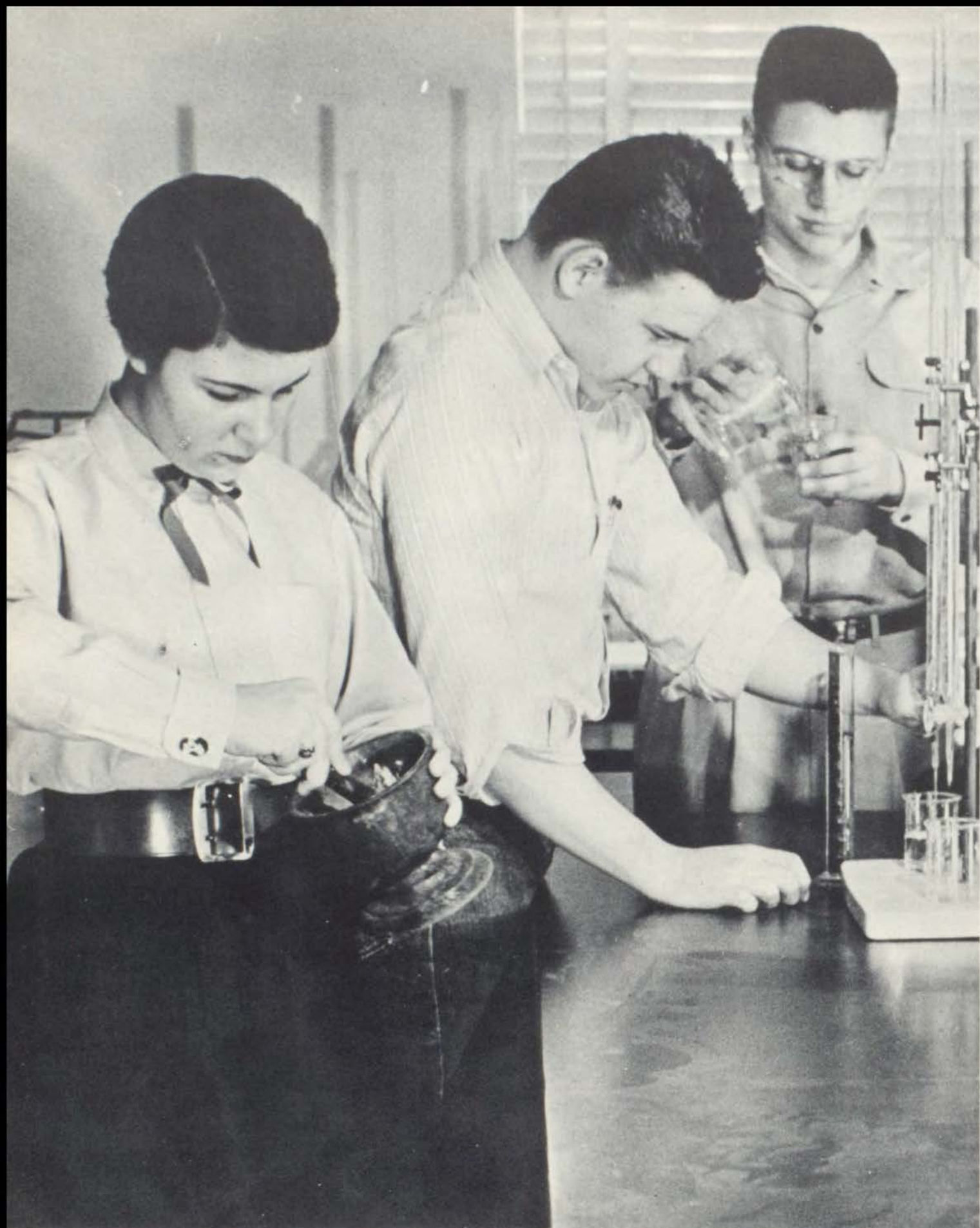

DEPARTMENTAL . . . GAINING INSIGHT



MURBURN

VISITORS

ATHLETICS . . . FUSING BRAINS, BRAWN



SCHOOL LIFE . . . SPARKING LOYALTY



ORGANIZATIONS . . . STIMULATING IDEAS

page 114
revised 1
for a test.





Administration



HOWARD D. McEACHEN

"WORKING with you has been the most pleasant aspect of my work. The exigencies of my new assignment have not left much time for contact with student groups, and I sometimes look back with nostalgia to the time when I had frequent opportunities to talk with you."

The foregoing statement by Mr. Howard D. McEachen, newly appointed superintendent of the Shawnee-Mission District High Schools, sets forth his regard for the two thousand two hundred students enrolled for 1953-54. Devoting considerable time to the building and development of four new junior high schools, Mr. "Mac" still found time to be a friend of his Shawnee-Mission "ladies and gentlemen."

STUDENTS GUIDED ALONG THE "STRAIGHT AND

BUSINESS law or chemistry? Doctor or engineer? Seeking answers to these and similar questions, students sought counsel from Mr. A. Palmer Snodgrass, Guidance Director. Cordial and friendly, "Pop's" contagious smile brought reassurance and confidence to many as he untied knotty problems.



A. PALMER SNODGRASS

G. MURLIN WELCH



"I HAVE the highest regard for every person as an individual. My greatest pleasure is to see boys and girls grow into dependable ladies and gentlemen." Watching the progress of students of Shawnee-Mission High School, Principal G. Murlin Welch gained the respect and fellowship of students and faculty alike.

With an instinctive sense of humor, a sound capacity for seeing another's point of view, and an infallible judgment of right and wrong, "Murlie" kept S-M's operation at top efficiency. All in his day's work were supervising curriculum, checking attendance, planning student activities, and solving discipline problems.

"NARROW" BY SHAWNEE-MISSION'S BIG FOUR



"COULD I change my schedule so biology class isn't right before lunch?" Mrs. Florence Huber, as Guidance Director, was asked many questions — though all were not as smile-provoking as this.

Friendly and practical, she dealt with all — from wide-eyed freshmen to worldly-wise seniors.

FLORENCE M. HUBER



Can it be that these "summer patriots" are eager to abandon the golden glories of vacation for readin' and writin'? Unbelievable!



MRS. BETTYE HALL



MRS. JOHN KIMPEL



MRS. ELLEN HAYS



MRS. LOLA
ATHERTON



MRS. ALBERTA
GALLAGHER



MRS. NINA WOODS

NEVER A DULL MOMENT!



More handwriting on the wall by Mrs. Atherton!



Practice what you preach!

LIBRARY



REMOVED from the hustle and bustle of the corridors outside, the library, through the medium of its more than eight thousand books, offered to every student a source for research or enjoyment. Spacious in its architecture, modern in its appointments, and serene in its appearance is this reserve of knowledge where even today Plato explains philosophy, Einstein defines his theory, and Twain entertains—all communicating through the printed page.

"Ah-hah! Another overdue book," gloats Deborah Bennett.



*Directions: Take students, pencils, books, and studies. Mix them well.
Results: A quiet library filled with industrious "men-of-learning."*



MAE BENNE
B.S. in Ed.



AILINE THOMAS
M.A.



PAULINE SELVES
B.S. in H.E.

SIMILAR to a roll call of the members of the United Nations was the weekly cafeteria menu at Shawnee - Mission. Italian spaghetti, Mexican chili, and Chinese chop suey—all met with the approval of students. Only Russian salad was vetoed by Mrs. Pauline Selves, manager, who supervised all meal planning.



Realizing that the "student body" needs "food for thought", Mrs. Pauline Selves planned varied and appetizing menus during her first year as manager of the cafeteria system.

S-M TRIO TO THE RESCUE



The most sought-after person in S-M, Fred Stumbo.



FRED L. STUMBO
B.S.

INSTALLING the needed pencil sharpener, seeing that the ice-covered walks were cleared, or getting a movie projector for a frantic club officer kept Mr. Fred Stumbo, Superintendent of Buildings and Grounds, on his toes. Major problems of maintenance, also, were his responsibility.



MILDRED A. NOEL
R.N.



A likely story!

THE NECESSARY aspirin following the American history test, the needle and thread to darn that worn anklet, the signature on a pass to get back in class after a rare type of schoolitis—these were furnished by Mrs. Mildred Noel, the school nurse. Constant telephoning acquaints this sympathetic R. N. with every excuse for school absences. A portion of each student's memories will be reserved for Shawnee-Mission High School's "lady with the lamp."



"'T.B. or not T.B.,' Doc?"



Aches and pains of 2300 send Mrs. Noel to the rescue.



STUDENT TEACHERS. BACK: Marilyn Sweet, Kay Newman, Dorothy Brown, Bill Todd. FRONT: Bob McMullen, Shirley Smith, Janet Joseph, Marjorie Bookwalter, Mary Anne Oglevie.

"OPERATION TESTING GROUNDS" AT S-M



THE GROANS of "Why did I decide to become a teacher," could be readily understood when they were the words of a student teacher following a nerve-wracking freshman English class. Eight weeks of observing from both the teachers' and the students' viewpoints prepare them for the day when they shall sit behind the school desk.

Student teacher, Mrs. Janet Joseph, yearns for the peace and quiet of K.U.



A LOOK into the office of the Board of Education would certainly relieve "Mr. Taxpayer." There he would see for what purposes his well-earned tax dollars were being spent. Hard at work would be the Board members trying to handle the budget, to employ the faculty, and to pay school bills. The main discussion would be centered around plans for building the four new junior high schools intended to accommodate the increased enrollment. The smooth operation of Shawnee-Mission High School, one of the top ranking high schools in the nation, is an outcome of experience of this five-man elective Board.

Blueprints, imprints, and fingerprints mean new junior highs.

STRATEGISTS' PARLEYS MAP POLICIES



BOARD OF EDUCATION. Mark Sharp, Charles A. Long, Kenneth Smith, J. W. Puckett, Kenneth Rankin, Howard D. McEachen.



TEACHER-TALK VARIES

GIVEN: The Faculty: . . . To Prove: The Shawnee-Mission High School Teachers' Association is advantageous to the school. Proof: As with student clubs, the Faculty Club has a unity of purpose, a goal to attain. Among problems considered by the group were those concerning salaries, credit unions, and legislation. Study by committees promoted cooperation necessary for growth. The club's worth has been proved by seven years of organization. Q.E.D.

THE FRIENDSHIP GIFT AND CHINA HOUSE
6008-10 Johnson Drive
Mission, Kansas HE. 1885



FACULTY CLUB officers: Florence M. Huber, secretary; Mildred A. Noel, treasurer; M. Elizabeth Boys, president; G. O. Watson, vice-president.



OFFICERS. STANDING: Mrs. J. H. Johntz, Mrs. Irvin Boop, Mrs. David Jarrell, Mrs. Gerald Rieke, Mrs. R. G. Hardy, Mr. G. Murlin Welch, Mrs. C. L. Gray, Mrs. Albert Cheyne, Mrs. Earl Ward, Mrs. Roy Sharp. SEATED: Mrs. J. Paul Marcum, Mrs. Francis Gray, Mrs. Charles A. Jones, Mrs. W. W. Gladish, Mrs. Everett Petersen.

PTA COMMANDS MYSTIFYING COMPETENCY

OPERATION: Crystal Gazing. Busy as the proverbial bee, the Parent-Teachers' Association with its more than one thousand members worked to promote better coordination of effort between parents and students and to breathe into life the year's theme "Looking into the crystal ball."

Inaugurating the schedule for the year was a membership night sparked by the introduction of the faculty, followed by the traditional "Back to School" night. Inspiring programs continued throughout the year, concluded by a recognition of the founders and by the school exhibit night.

Behind the scenes, committees functioned effectively to perfect the program of making S-M's P.T.A. one of the best in the state. Mrs. Charles A. Jones, president, joined others in a year of accomplishment and success.

OPERATION COMPLETED.



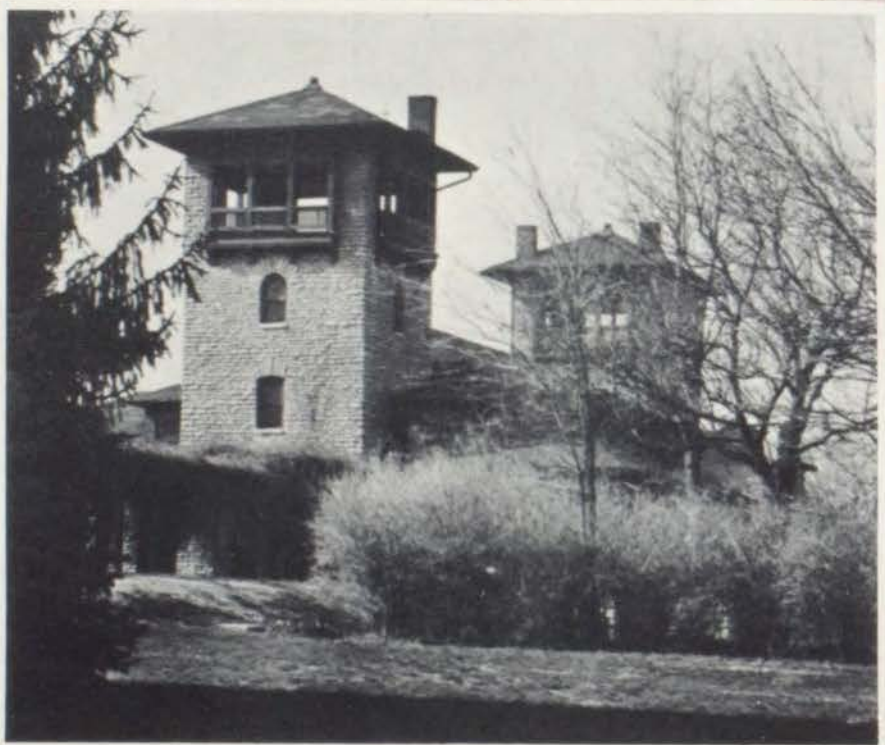
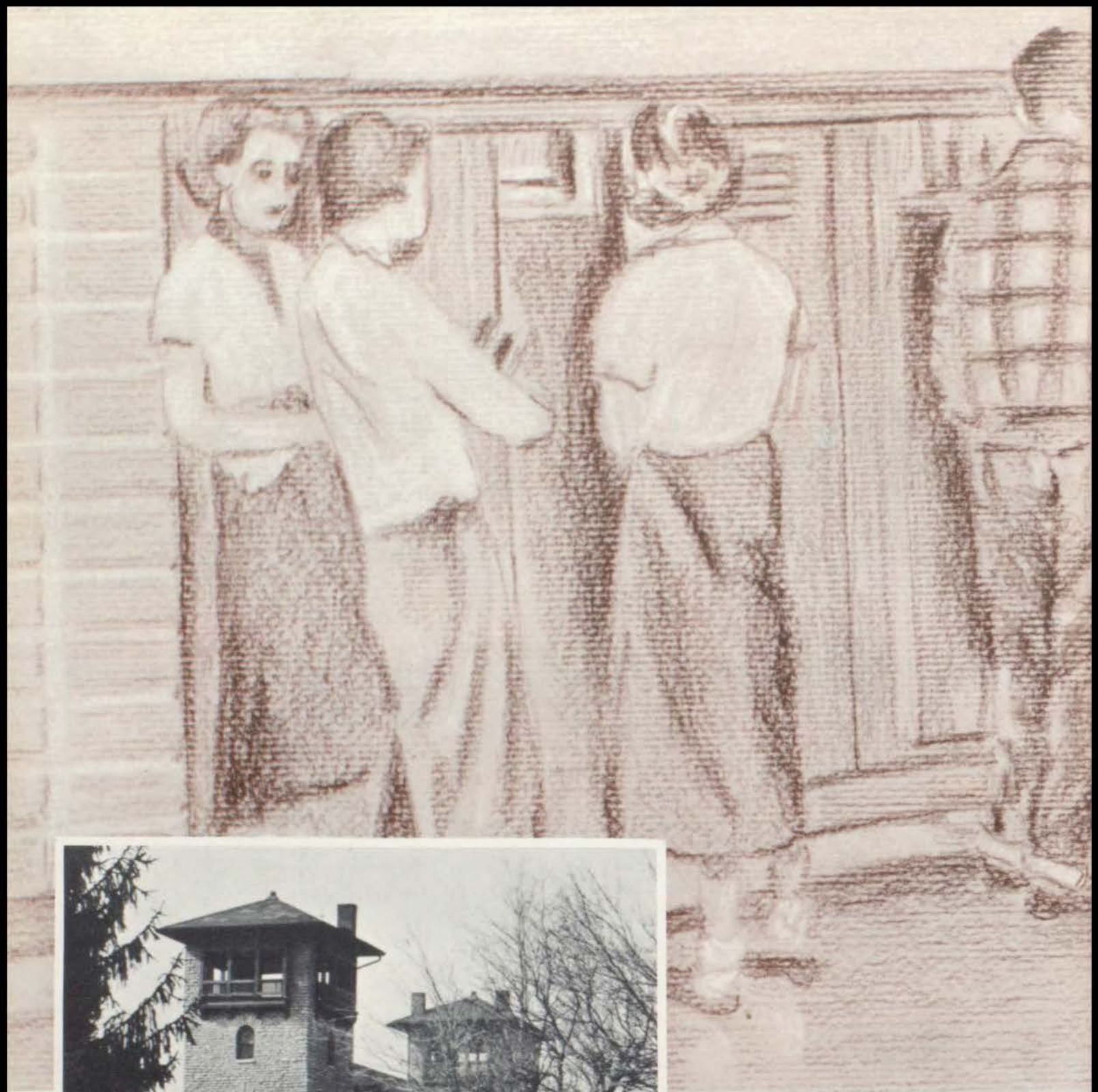



STUDENT BODY



Senior class officers at the Liberty Memorial: Stuart Gunckel, president; Carlyle Thompson, vice-president; Arneida Gunier, secretary; Edgar Irons, treasurer.

FOUR-ACT PLAY REACHES FINALE

WITH A major in apple polishing and a minor in big time politics, seniors began counting the days until May 27. As that all important day dawned, the class of 1954 began to reminisce and found they needed no strings around their fingers to recall weeks, days, and moments rich in memories in their four years at Shawnee-Mission High School . . . standing in half constructed classrooms as frosh, flashing newly purchased class rings as sophomores, advancing into the realm of upper-classmanship as juniors, and taking the stand of stately seniors. Then there were uninviting eighth hours, unforgettable talent assemblies, loathsome exams, and dreamy dances . . . these were the "good ol' golden rule days."

28

"A foot in everything" well described this class. Each nook of activity was invaded by some '54's . . . instrumentalists in the band and orchestra, dramatists in *Seventeenth Summer*, athletes on various teams, songsters in *Mademoiselle Modiste*, writers on the *Mission* and *Indian* staffs, and leaders in almost all S-M clubs.

Guided by Mr. Arthur Selves, head senior sponsor, and the fifteen other sponsors, the class executive committee, as spokesmen for their class, spent many hours discussing, suggesting, and finally choosing a class gift.

Although graduation was the finale of education for some, many remained behind the footlights for another four-act play.



EXECUTIVE COMMITTEE: STANDING: Stuart Gunckel, Sue Rider, Bob Hardaway, Ronnie Frederick, Gene Paris, Bob Dunn, Edgar Irons. SEATED: Judy Darby, Kay Carbaugh, Roylene Smith, Arneida Gunier.



Punch, girls, chatter, and Mr. Welch . . . Senior Tea.



Margaret Thom records Ken Yeraska as another size seven.



Margie Abel



Caleb Adams



Jerry Adams



Ellen Marie Adkins



Jack Albrecht



Ann Allen

SENIORS



Jacqueline Andrews



Connie Ansoms



Carol Ashbaugh



Barney Ashner



Kenney Atwood



Betty Lou Austin



Jim Austin



Robert Baldwin



Barry Bales



Richard Barber



Dale Barnett



Lanny Bartow



Elizabeth Bashlor



Alice Maureen Bates



Gay Beason



Dean Becraft



William Belingloph



Beverly Bell



Joyce Bell



Wanda Bell



Charles Bennett



George Bennett



Anna May Benson



Jo Ann Benton



Carol Bentrup



Beverly Bergeson



Dick Berry



Doris Betz



Sharon Bevan



Mary Alice Blakesley



Nancy Blankenstein



Leah Boesche



Leona Bowden



Buddy Bowers



Edward Bowman



Jane Bras



Harriet Brazier



Emelie Bret



Carol Browne



Dale Brown



Dixie Brown



Mary Belle Brown



Nancy Brown



Pat Bruce



Dick Bruce



Caroline Buchanan



June Bueker



Betty Burke



Frank Burtnett



Virginia Burwell



Diane Busse



Elizabeth Caldwell



Judith Cameron



Pat Campbell



Jack Cantril



Kay Carbaugh





Donna Carlson



Betty Carlson



Joyce Carver



Connie Cashion



Darlene Casida



Robert Chacey



Lowell Chalk



Denise Chanteloube



Dave C. Clark



David H. Clark



Raidene Clayton



Jo Ann Clay

SENIORS



Suzanne Cliborn



James Coble



Nan Collins



Steve Conlon



Omar Gregory Conrad



Janice Corle



Alma Louise Colton



Dorothy Couger



Kenneth Cox



Jayne Crumpley



Betty Lee Culver



Don Curry



Jere Dando



Judy Darby



John Dauner



Mary Davis



Sheryl Davis



Tom Davis



Bob Dawson



Cindy Dawson



Georgya Dean



Henry DeGraeve



Cherie Derks



Mike Dewey



Gerald Lee Dickey



Bonnie Dinsmore



Janet Doty



Brent Dorse



Bob Downey



Sandra Dresker



Craig Driscoll



Bob Duesler



Charles Duff



Jon Dutton



Al Duncan



Edwin Dunn, Jr.



Sue Ebling



Mary Jean Eckles



Ned Eddy



Margaret Edwards



Kathryn Ehlers



Bill Eisler



Bonnie Eichelberger



Joan Eisler



Carol Jeanne Eismont



Jerry Elisha



John Elliot



JoAnn Ellis



Betty Ellis



Marbeth Emswiler





Jerome Enfield



Mickey Engle



Penelope Ensminger



Patricia Evans



Patricia Fagan



Janet Farmer



Joanne Finkelston



John Flint



Trent Flory



Diana Ford



Hildegard Foster



Jim Franklin



Ted Frazier



Ronald Frederick



Gerald Freeman



Frank Freudenthal



Mary Ann Fulton



Ann Gadd

SENIORS



Denny Gaffney



Richard Galamba



Mary Gallaher



Kathleen Garberson



Harvey Gariety



Warren George



Pat Gibson



Jayne Gillette



William Gillett



Richard Glenn



Kay Glide



Joyce Goode



Janet Grammer



Vera Grant



Jacquelyn Green



Myron Greene



Bob Griffin



John Griffith



Louis Grimm



Richard Gronberg



Stuart Gunckel



Arneida Gunier



Bob Guthrie



Terry Gwinn



Sara Hahn



Jane Hall



Marilyn Hall



James Hamil



Joyce Hamons



Don Hansen



Frances Hansen



Bob Harber



Robert Hardaway



George Hardy



Alta Mae Harmon



Joyce Harnden



Dianne Harris



Robert Harris



George Hart



Robert Harvey



Barbara Hauck



Bob Hatton



Ronnie Hayes



Diane Hays



Dorothy Hays



Pat Henton



Sandra Herron



Marcia Hesler



Judi Heslip



Jackie Hewitt



Mary Beth Hickson



Barbara Hememover



John Hodgdon



Carol Anne Hodge



Nick Hoge



Alice Holcomb



Myron David Holman



Robert Holm



Duane Hcly



Shirley Jean Horst



Robert Hoshaw



Barbara Hostetter



Sue House



Karl Phillip Hull



Charles Humphrey



Nancy Hurt



John Husser



Edgar Irons

SENIORS



Sally Jaeger



Mary Alice James



Jane Jarrell



Ann Jeffries



Jim Johnson



Joann Johnson



Marcia Johnson



Virginia Johnson



Janice Jones



Roger Jones



Dolores Joos



Darlene Joy



Jay Kamin



Gloria Keller



Donald Kelly



Mary Kay Kellog



Mary Lou Kent



Joan Kerby



David Kerr



Marilyn Kimball



Joneen Lynn Klassen



Nancy Knight



Sam Knott, Jr.



Jim Koch



Betty Kogel



Connie Lou Kost



Janice Kraft



Waldean Kretzmeier



George Lane, Jr.



Judy Lane



Nancy Ann Lange



Paul Lasister



Martha Latshaw



Irene Lawrence



Donna Lawton



Mary Lou Leavitt



Robert Lida



Bob Lied



Syd Liljestrand



Don Lilleston



Don Lilly



Jack Link



Don Lohofner



Jim Londerholm



Ronnie Lonsbury



Joanna Lord



Rod Lorimer



Gary Ludwig



Jim Lunceford



Linda Lyle



Laura Lyon



Glee McAuley



Wanda McCarty



Jo Coleen McClanahan



Howard McConnell



Michael McConnell



Bobilea McCrum



Ted McDermand



Marjorie Karen McFarland



David McGhee



Vic McGrew



Lannie McGuire



Pat McGuire



Jack McHenry



Jim McHenry



Jan McKee



Jim McKim



Phyliss McMahan



Frank Macek



Virginia Mack



Carol Mackay



Tinker Marcum



Carol Maxon



Levon Mayor



Barbara Meinke



Don Meserve



Alice Miller



John Edward Miller



Meredith Miller



Priscilla Miller



Virginia Miller



Bill Mills



Ray Mitchell



Fred Mooney



Carolyn Moore



Joy Morgan



Eleanor Munger



John Murphy



Kenneth Meyer



Brian Napier



Lyle Neff



Robert Nelson



Carolyn Nixon



Gretchen Nordstrom

SENIORS



Bob Norris



Crystal O'Brien



Mary Lee Olsen



Danna Sue Orr



Gene Paris



Neil Parrett

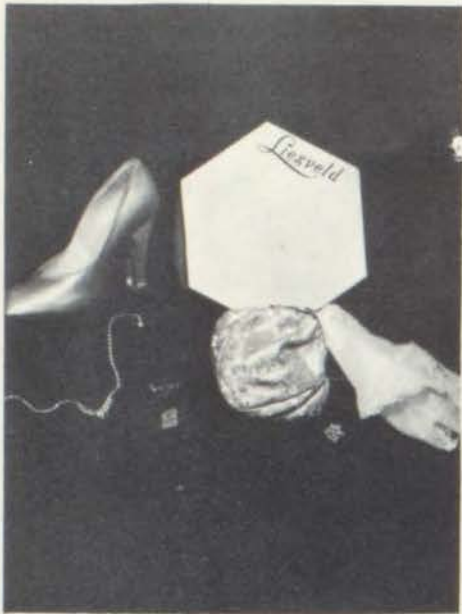

Don Parrish



Barbara Paton



Don Patterson



Vivian Patterson



Ellen June Paulson



Virginia Pearce



Bill Penland



Ray Perkins



Bob Peters



Louanne Peterson



Bill Phillips



Solon Phinney



Don Pinney



William Post



Sally Pottle



John Price



Carol Prosser



Paul Rabe



Ruth Ramsey



Robert Raymond



Beverly Raynard



Mary Reed



Sue Ann Reeder



Eric Reiner



Jackie Renfer



Kay Renfrow



Bill Reuland



Erma Richmond



Suzanne Rider



Ronald Ray Riepen



Barbara Robinette



Bill Rodgers



George Ross



Harold Ross



John Roth



Meredith Ruch



Ann Rucker



Ralph Russell



Janet Sanders



Gloria Schadler



Alan Scott



Kay Scribner



Suzanne Sedgwick



Tom Sharp



Toni Sharp



Jerry Shaw



Connie Shenk



Nancy Shrontz



Bernard Shub



Donald Sigman

SENIORS



Bill Sladek



Dudley Smith



Elaine Smith



Jeanne Smith



Jack Smith



Roylene Smith



William Smith



Don Snodgrass



Barbara Spruill



Martha Spurgeon



Mary Lou Staley



Jo Anne Staton



David Staver



Wesley St. Clair



Ted Steegmann



Jan Sterling



Neuman Stern



Harry Stewart



Larry Stewart



Bob Stoeltzing



Chuck Stratford



Stephen Streeter



Diane Stromsted



Becky Sturdivant



Carol Stuver



Darrell Suddath



Don Sullivan



Michael Sullivan



Laura Summers



Patricia Swain



Sue Swanson



William Swenson



Sharon Tauberg



Alice Taylor



Stephen Taylor



Stanley Teter



Jerry Thies



Carlyle Thompson



Correlia Thompson



Evelyn Thompson



Margaret Thom



Joel Tormoen



Dorothy Trimble



Virgil Triplett



Gerald Tuttle



Carol Lea Tyner



Larry Upp



Dale Urich



Barbara Utterback



Jacque Vance



Puck van Duym



Darlene Van Hooser



Joe Van Sittert



John Vawter



Kenneth Veraska



Rose Marie Vierheilig

SENIORS



Pat Vogt



Barbara Walker



Carol Ward



George Waren



Kay Warner



Yvonne Warner



Martha Watkins



Warren Wegley



Debby Welsh



Martha West



Harold Wetzel



Dave Whalen



Herbert White



Carolyn Wiberg



Lance Willdermood



Donald Williams



Kent Williams



Annette Wilson



Dale Wilson



David Wilson



Warren Wilson



Jeannie Winters



Peggy Wisecup



Gerald Witschner



Gerald Wittenmeyer



Betty Wood



Diane Worcester



Harry Wren



Marla Wright



Mildred Yeomans



Diane Yeomans



Barbara Jean Yost



Larry Youngblood



Ilda Balestrieri



Eleanor Barker



Donald Burns



Allen Day



Robert Goulet



The Christmas Spirit smiled on Room 107 as third hour American history class sent Miss Edwards off to happy holidays on a windup train. Putting study aside to share in the gay festivities are Miss Edwards, Sue House, Kay Renfrow, Sue Reeder, Sue Rider, and Ann Jeffries.



"Turkey Day" a la senior girls . . . 1621 goes modern.



Richard Hill



Mike Mytlebust



Kathryn Penstone



S-M's renown masters of haberdashery — Ned Eddy, Charles Duff, Jim McKim — display products of true craftsmanship.



BETTY BURKE—Student Body treas., National Honor Society, AFS student.



CARLYLE THOMPSON—FFA Pres., senior class v. pres., Nat'l Honor Society.



DAVID KERR—Student Body V. Pres., National Honor Society, debater.



LAURA LYON—Indian Editor-in-chief, Nat'l Honor Society, Quill and Scroll.



BIG WHEELS MARK CLEAR PATHS ON



STUART GUNCKEL—National Honor Society, senior class president, debater.



TINKER MARCUM—Homecoming queen attendant, cheerleader, Thespian.



CAROL BENTRUP—cheerleader, Student Congress social chairman, Thespian.



JIM McKIM—Football team captain, Pres. Lettermen's Club, sophomore pres.



MARLA WRIGHT—National Honor Society, Student Body Sec'y, Thespian.

THE HIGHWAY LEADING TO SUCCESS



JOANN BENTON—Homecoming queen, head cheerleader, homeroom president.



MARY BELLE BROWN—National Honor Society, Homecoming attendant.



GEORGE HARDY—Student Body Pres., Track, Delegate to Nat'l Safety Conf.



EXECUTIVE COMMITTEE: STANDING: Mary Ann Clayton, Pat Palmer, Bonnie Sedgwick, Dan Turner, Gordon Williams, Walter Grether, Kenny Richardson, Sarah Lawrence. SEATED: Roger Bush, Nancy Miller, David Snider, Doris Larson, Gerry Thompson.

With early-morning smiles junior girls greet friends.



"Injunuity"—Anne Hoge, Mary Lee Reed, Beverly Sharp.



Junior class officers on the Plaza: Roger Bush, treasurer; Nancy Miller, secretary; Doris Larson, vice-president; David Snider, president.

STEPPING aside for no one except the haughty seniors, the junior class—five hundred strong—surged through the corridors of Shawnee-Mission with their arms loaded with books and their minds filled with thoughts of *Macbeth*, "The Constitution," or black ceremonial gowns.

Campaigning under such slogans as "Let's all push for Roger Bush," or "Vote David Snider Junior President," the officers, together with the class, planned a night of magical pleasure for the many Shawnee-Mission couples who attended. Faithfully the committees pitched in to make an unforgettable prom for the upperclassmen.

Yes, this was a great year, a year of many firsts: the first time to be called upperclassmen, to be hosts at the prom, and to wear class rings. The class play, which claimed the efforts of about twenty students, was a credit to the drama department. Juniors were also selected for *Indian* staff, National Honor Society, Girls' and Boys' State, as well as Student Congress, and cheerleaders. Ever ready to help the junior class stretch twenty-four hours to its limits, was the head sponsor, Mr. Maurice E. Swanson, along with his seventeen assistants.

THEIR THIRD YEAR IS THE CHARM



PROM COMMITTEE—Seated: David Snider, class president. Standing: Nancy Miller, co-chairman decorations; Doris Larson, vice-president; Gary Nolder, refreshments; David West, co-chairman decorations; Roger Bush, treasurer; Hugo Kranz, invitations; Jim Eddy, entertainment.



Barbara Baumann
Elaine Beasley
Sally Beckwith
David Bell
Kay Berthot

Carroll Bear
Crystal Beckett
Louis Beilharz
Joyce Bentz
Caroline Best



Diane Abell
Bob Alber
Darrell Arnold
Paula Atkinson

Don Abell
Patricia Albright
Bill Arthur
Barbara Barnes

Patricia Adam
Carole Allison
Douglas Ashley
Judy Barnes

Gayle Adams
Bob Anderson
Lyman Ashwill
Martin Barnes



Patricia Barnes

Texanita Barsh

Tom Bath

Bill Bauer



John Bourret
Sandra Bowen

Mary Bousman
Richard Bowers

Marilyn Bova
Susan Bowers

Mary Bowden
Merton Bowman



JUNIORS



Bob Brady
Beverly Bryan
Patrick Burns

Jeanne Brodmerkel
John Burke
Mary Burris

Larry Brown
Althea Burkhart
Jack Burton

Barbara Bryan
David Burks
Roger Bush



Ronald Bevers
LeRoy Birkholz
Eileen Bissell
Robert Blattman
Jacquelyn Boggess

True Binford
Marjorie Bishop
Emily Blake
Cameron Blazer
Reuben Boston





Virginia Cooper
 Bob Cornell
 Margaret Crouch
 Jackie Culp
 Peggy Daniels

Patricia Cooper
 Robert Cross
 Sarah Cullins
 Ted Cummings
 Dick Darnell



Gail Cannon
 Barbara Chacey
 Sally Cheyne
 Jerry Cloninger

Dian Carlisle
 James Chambers
 John Christiansen
 Charles Cloud

Anthony Catanzaro
 Jeanette Chambers
 Mary Ann Clayton
 Beverley Cobb

Carol Cully
 Carolyn Chappell
 Jack Clifford
 Barbara Cochran



James Cominetti

Joyce Conard

Mike Conway

Janet Cooner



Edward Dyche
Chris Elwell



Richard Dyer
Stephen Emery



Jim Eddy
Marilyn Erickson



Eldora Edgerton
Toni Ernst



JUNIORS



JoAnn Evans
Charles Fatino
Rebecca Flanders



Jessamine Ewert
Milton Fehr
Suzanne Fleetwood

Fred Fass
Cherie Fenske
Janice Fletcher

Shirley Fagan
Kay Fisher
Norma Foglesong

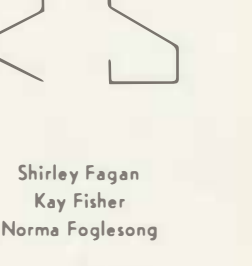

Carol Davis
Barbara Dean
Evelyn Dellinger
Dick Dickson
Don Dunaway



Dick Davies
Michael Dee
Charles Dessauer
Bob Dieterich
Mary Lee Dupont





Elizabeth Griffith
Barbara Hammond
Dwight Guy
Betty Hanslip
Tom Harber

Anthony Grimm
Carol Halberg
Gary Hannaman
Gayle Hantz
Mary Hargis



Carol Forsberg
David Freeman
Larry Gale
Tom Gibson

Bill Foster
Lyla Freleigh
James Garrett
Shirley Gilkey

Ralph Francis
Tom Frieze
Shirley Gehrs
Michael Gillette

Darlene Franklin
Sandra Gardner
John Gelvin
Paula Gilman



Jon Gjovig

Judy Gladish

Dorreda Glayzer

Dick Glidden

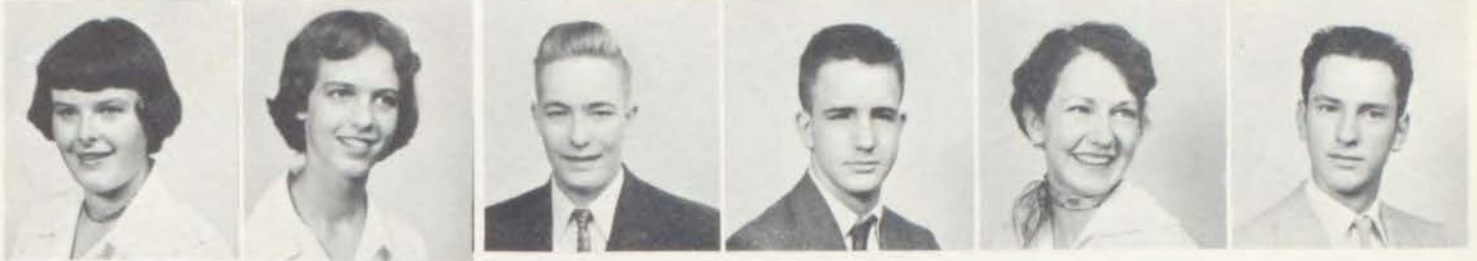

Richard Harman
Harry Harrison

Sharon Harmon
David Hart

Junior Harnden
Ann Hartsock

Larry Harris
David Heath



JUNIORS

Minnie Heinrichs
Bill Heuermann
Rosalie Hilderhof

Sue Helling
Larry Heckley
Terry Hillmer

Shirley Henderson
Beverly Hicks
Alice Hogan

Howie Hesler
Alice Hildebrand
Ann Hoge



Betty Goss
Barbara Gove
Barbara Gravino
Loretta Gray
Donna Green

Jim Gould
Gwen Gower
Frank Gray
Carol Green
Walter Grether





Richard Johnson
Beverly Jones
Jacquelyn Jones
Lee Jordan
Ray Kaufman

John Johntz
Bob Jones
Kay Jones
Jim Kaufman
Ted Kennish



George Holland
Patricia Hoshaw
Jeanne Humbert
Muriel Jackson

Keith Holy
Faxon House
Susan Hunt
Frank Jacobs

Wayne Hohl
Jack House
June Hyatt
Chloe Jaeger

Mike Hornaman
Larry Hubbard
John Irwig
Karolyn Jennings



Dixie Jensen

Barbara Johnson

Betty Johnson

Dan Johnson



Hugo Kranz
Doris Larson

Michael Kropff
Lewis Latshaw

Reva Lally
Sarah Lawrence

David Landis
Jim Le Grotte



David Leonard
Rudy Lintner
Marie Logan

Douglas Lewis
Billie Lobdell
Joan Loughead

Gary Linder
Ronald Loe
Jo Ann Lydick

Maurine Linneberger
Elsie Loft
Edward McCarty

JUNIORS



Bill Kerr
Bill Kile
Michael Kincaid
Keith Klemme
Jerry Koontz

Anne Kibler
Delores Killion
Betty Jo Kipp
Lynne Kocmond
Patricia Kost





Jay Marks
Jeanette Martin
Robert Mattson
Dieter Meyer
Jerry Miller

Wilda Marshall
Joyce Matteson
Nancy Meroney
Betty Mikel
Nancy Miller



Bob McClanahan
Janet McCroskey
Donna McHenry
Gray McMonigle

David McClay
Nancy McCullough
Don McKee
Robert McNees

Roger McClenny
Janice McElhany
Martha McKee
Loretta Magers

Mary McClurg
Gene McCravy
Judith McKeon
Melisande Magers



Emmalea Magruder

Michael Malone

Jim Marcum

Myron Margolis



Judy Morgan
Fred Myers

Roderick Morrell
Sandra Nash

Janice Morrison
Bruce Nauman

Sandra Muntzel
Duke Neff



Sandra Neff
Beverly Nickle
Nancy Norling

Tex New
Gary Nolder
Arthur Norrington

Dick Newell
Jan Nonemaker
Rose Nussbaum

George Nicholson
Roger Noonan
Miles Oatman

JUNIORS



Sylvia Miller
Joyce Minter
Edward Mock
Barbara Moore
Imogene Moorfield

Carole Mills
Carol Mittong
Joan Moody
Roger Moore
Jess Morehouse





Stanley Peterson
Jacquelyn Phenicie
Patricia Phillips
Sally Phipps
Carol Putnam

Larry Pettus
Gerald Phillips
Judy Phipps
Larry Pigg
Michael Potteiger



Harry O'Brien
June Olsen
Barton Pagel
Martha Paup

Verla Oke
Jack Otto
Patricia Palmer
Richard Pearce

Jim Olinger
Bill Oswalt
Jerry Pasmore
Carol Pearson

Mark Oliver
Albert Padon
Arliss Paulson
Betty Pennington



John Peppercorn

Larry Pering

Barbara Peters

Jolene Peters



Barbara Raynard
Sue Reidelback

Venita Rawdon
Carl Reiner

Mary Lee Reed
Barbara Reinhardt

Eunice Reep
Jacquelyn Renfer



Martha Renfrow
Kenneth Richardson
Richard Riley

Roger Rhoades
John Ritchie
Terry Roark

John Rhodus
Barbara Rigdon
Graydon Robards

Sheila Rhiner
Bill Rigdon
Nancy Robb

JUNIORS



Emma Potter
Patsy Prestridge
Mary Claire Purcell
Joan Pyle
Barbara Ramsey

Patricia Powers
Judy Prosser
Tom Purkey
Phillip Rankin
John Ray





Beverly Sharp
Jean Shenk
John Sherard
George Smiley
Deanna Smith

Dick Sharp
June Shenk
Caroline Shields
Charles Smith
Glenda Smith



Arthur Roberts
Carol Rodgers
Kenneth Ruisinger
Doris Rust

Charles Roberts
Mary Lou Roth
Carl Rupard
Mary Ryon

Trammell Roberts
Eldon Royer
David Rush
Bob Sandusky

Don Robertson
Jacquelyn Rudow
Carol Rust
Barbara Schepers



Ormond Seavey

Yvonne Sedgwick

Sharon Seymour

John Shafer



Don Steck
Bob Stevens

Larry Steinke
Patricia Stevens

Rudy Sterbenz
Mary Ann Stites

Beverly Stetina
Stanley Stokes



JUNIORS



Duane Stone
Paula Sutton
Carole Taylor

Brent Stonebraker
Mary Sweet
Harold Taylor

Bob Strong
Robert Szczerbacki
Jane Taylor

Dorothy Stumpff
Barbara Taylor
Miriam Taylor



David Snider
Sue Snyder
Laura Spain
Bob Spring
John Stamm

Leroy Snider
Susan Soldanels
Billie Jo Sparks
Larry Stacy
Miles Standish





Leonard Turner
Elton VanRiper
Delores Wagner
Donald Walker
George Warren

Gail VanArsdale
Kay Vetter
Don Wagner
Jim Ware
Joy Watson



Betty Thomas
Joanne Thompson
Dick Tompson
Bernard Tramposh

Eugene Thomas
Sandra Thumpson
Ray Tompson
Terry Travis

Walter Thomas
Charlene Thouvenelle
Suzanne Tonkin
Phillip Treas

Gerry Thompson
Elizabeth Tipton
Patricia Tramel
Bob Treat



Patricia Triantos

Ray Trowbridge

Bud Tucker

Charles Turner



Gordon Williams
Jo Ann Wittenberg

Jack Williamson
Barbara Wood

Don Wilson
Dorothy Wood

John Wilson
Charlene Worlein



JUNIORS

David Wright
David Yeary (deceased)
Lorraine Zolotor

Richard Wright
John Yeazel
Barbara Zook

Lynne Wylie
Janet Young
Beverly Zook

Eldon Yeager
Jerre Younger
Glenna Zuck



Carolyn Wattenberg
Bob Weaver
David West
Linda White
Sue Whitney

Jane Weathered
Herb Weldon
Barbara White
Sandra Whitney
Marilyn Wiebke



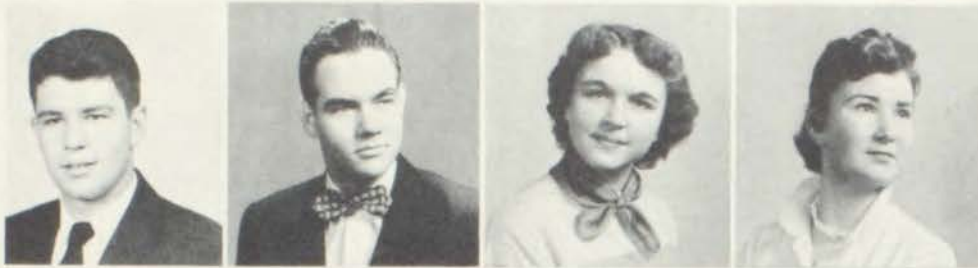

Bill Dew
Richard Felice
Sharon Gray
Minta Hardesty



Mildred Harris
Bill Hoffer
Dom Orlandi
Carrie Simmons



Jan Taylor
Ted Tidwell
Gloria Williams



The pause that refreshes D. Stone, S. Phipps, and D. West—five minutes between classes.



Seems like reams of research for a fact, Lawrence Steinke, Brent Stonebraker, and David Wright.





EXECUTIVE COMMITTEE: BACK: Bob Ankrom, Steve Strong, Jerry Brown, Eugene McGinley, Jack Redding, Ken Welch, Dick Hill, Arlene Rockwell. SECOND: Donna Mackay, Barbara Adams, Sue Tytler, Joy Monsees, Bill House. FRONT: Juliane Holt, Diane Glidden, Rochelle Denk, Marjorie Jones, Martha Littrell.

Nancy Ward, Bob West, Jack McNees, and Ann Humann—future Indian staff members?



Gary Rankin, Sharon Edgar, and Gordon Levering—future leaders of S-M athletics.



SOPHOMORE CLASS OFFICERS. Bob Ankrom, president; Donna Mackay, secretary; Martha Littrell, treasurer; Bill House, vice-president.

ROUND TWO!

NOT PUPPETS on strings in the hands of busy juniors and haughty seniors, but independent sophomores leagued co-operatively and bent on accomplishment was the life-sized picture of the typical student of the class of '56. Well on the pathway of becoming proficient adults, they seldom complained about lengthy geometry or biology assignments. From the planning of the Freshman-Sophomore semi-formal to the memorizing of Antony's famous oration in *Julius Caesar*, they consistently utilized their efforts in achieving results. Occupying their fair share of the Pep Club, they were considered loyal boosters of school activities. Mr. Barnett, the head sponsor, and his staff found the class of 1956 an outstanding one.

Having completed the second lap of the oval with achievement and record success, the sophomore class passed the baton to their admiring successors.



Bus driver's paradise — when sophomore girls travel by bus 24. Then away he goes at ten m.p.h.



ALLEMAN

BACK: Carl Berner, Bill Bradbury, Jack Bolin, Bruce Brady, Jack Beller, Rex Cottle. THIRD: Kenneth Borecek, Arthur Bishop, James Smith, Carol Bousman, Gene Bowman, Janice Bowden, Judith Bennett. SECOND: Janet Betton Deborah Bennett, Darlene Kerkhoff Barbara Braun, Jane Brick, William Blattman, Byron Bowman. FIRST: Lloyd Boles, Patricia Boomgaarn, Margot Black, Billee Bluethmann, Shirley Schepers, Rhea Blattman, Elizabeth Joffe, Glenda Baska.

ANNIS

BACK: Gene Nelson, Russell Minich, Don McNichols, Denis Neumann, Jack McNees Ronald Mitchell. THIRD: Emmitt Graham, Tommy Moore, Louis Moore, Ellis Mortenson, Ann Morrison, Avery Murray, Joy Monsees. SECOND: James Murphy, Richard Moore, Wayne Moll, Gordon Mensch, Sally Neubert, Deanna Morey, Mary Lou Moak. FIRST: Janet Myers, Marcia Moran Marilyn Myers, Nancy Back Linda Morgan, Beverly Moore, Nancy Mills, Carole Morrison.



BARNETT

BACK: Bob Brown, Ralph Buglewicz, Frank Bruce, Neil Cochran, Ronald Cochran, Robert Bullock. THIRD: Phyllis Browne, Jerry Brown, James Butler, Larry Burns, Eddie Whitcanack Barbara Woods. SECOND: Kay Caffey, Margot Brown, Don Bruce, Pat Cain, Sally Clary, Sharon Carlson, Norma Callaway. FIRST: Martha Estrada, Rachel Nasaw, Sharon Willis, Bea Busch, Nancy Gibson, Ann Cipolla, Sharon Brown.

COUPE

BACK: Jim Shelton, Carl Se-graves, Dave Smith, Richard Shoop, Dick Schons, Don Sloan. THIRD: Karen Smith, Barbara Seel, Gene Van Arsdale, Ed-ward Day, John Shideler, Cros-by Smith. SECOND: Tom Sher-ard, Bill Scott, Edwin Calkins, Donna Smith, Patricia Smith, Sue Smith, John Smith. FIRST: Sandra Shub, Betsy Stotts, Pat Shafer, Janet Smith, Robert Simmermon, William Shaw, Bar-bara Smallwood.



COX

BACK: Carmileta Reed, Dennis Reifel, Jim Phillips, Gary Ran-kin, George Phipps, Bob Pom-erooy Jack Redding. THIRD: Sandra Preston, Frank Pierce, James Redfearn, Don Robert-son, Leonard Poppenhaqen, Warren Reavis, Joe Phillips, James Reynolds. SECOND: Bill Bird, Alberta Plummer, Carol Pettijohn, Louise Perkins, Liz Phillips, Ann Ragland, Jolene Peterson, Carolyn Provence. FIRST: Glenna Price, Rosalie Powell, Sarah Pierce, Clark Rasey, Steve Rittmaster, Joan Pennington, Caroline Perry.

DAVIDSON

BACK: Dennis Oetting, Dale Parshall, Jim Nichols, Fritz Newell, Gary Palmer, Bob Com-mer. THIRD: David Patzman, William Paul, Donald Scott, David Owen, Dennis O'Leary, Bill Norman, David Osier. SEC-OND: John Orser, Owen Pruss-ing Mary New, Duane Olson, Richard Dieckman, Gayle Parks, Jack Horton. FIRST: Ann Pear-son, Kathleen Ore, Deanna Per-kins, Julee Newcomer, Garv Pal-mer, Barbara Parker, Donna Nichols.



GEORGE

BACK: Augie Diehn, Eddie Edwards, Robert Earnshaw, Thomas Fessler, Betty Eubanks, Janie Dean. THIRD: Joanne Denny, Harry Evans, Bob Fessenden, Patricia Elliott, Marv Ann Hinds, Rochelle Denk, Carolyn Ekdahl. SECOND: Kathryn Deuser, Patricia Edwards, Judy Duncan, Dale Eckerberg, Pearl Fugate, Sue Evans, Carole Doerr. FIRST: Sharon Edgar, Kay Ehrlich, Sherrell Evans, Joanne Wilhelm, Sonja Ecklund, Kay Fox.



HAUSE

BACK: Roy Gallagher, Bill Fortney, Floyd Foster, Fred Lundgren, Gene White, George Fryer, Clvde Gilbert. THIRD: Marie Francis, Ted Finkelston, George Gastl, Diane Glidden, Sara Foster, Bill Foster, Robert R. Fleet. SECOND: Carol Gerard, Margaret Foote, Pat Tennvson, Pat Folk, Ramona Falter, Sara Gilmore, Sandra Foster, Valerie Gilmore. FIRST: Judy Fraser, John Book, Richard Guettler, Melvin Gates, Don Alher, Torrey Fresh, Wanda Freeman, Nellice Gillespie.

HEMPHILL

BACK: John Gronberg, Terry Good, David Hamil, George Rodgers, Bill House, Fred Grinner, Bill Goodman. THIRD: Jidi Griffith, David Green, John Gandlv, Alice Gould, Beverly Greenall, Susan Gray, Nancy Gresty. SECOND: Harry Griffith, Richard Gnede, Milton Chnate, Roner Enndahl, Judy Haltenhoff, Susan Griffith, Julie Hallock, Garv Gray. FIRST: Peggy Guthrie, Joan Goldrick, Margaret Griffin, Rollvn Graham, Gerry Grout, Carol Hampton.





HOGAN

BACK: Eugene McGinley, Gary McEachen, J. W. Martin, Bernard Maness, Dale Martin, Dennis Myers. THIRD: Clyde Cox, June Meyers, Judy Ladv Norma Martin, Julie MacDonald, John Mier, David May. SECOND: Marietta Meigs, Sarah McLean, Bob Miers, Ruth Milam, Terry Mann, Larry Martin, Richard Meyers. FIRST: Sandra Mead, Karen Maurer, Bob McKim, Arden MacDowell, Janet Meserve, Nancy Merritt, Pat Miller, Jannell Miller.

P. JONES

BACK: Bob Thomas, Keith Turner, Sam Wilson, Ray Von De Linde, Ernest B. Turner, Jr., R. L. Tucker. THIRD: Charles Tooley, Keith Walker, Mike Mitchell, Gene Wagner, Dwight Teter, Jennifer Tommoen, Nancy Ward, Wanda Tomlinson. SECOND: Fred Twiehaus, David Walberg, Don Wagner, Sandra Thomas, Cynthia Ward, Billy Trabon, Gene Vanetter, Freda Lee. FIRST: Sue Tytler, Judy Vitche, Judy Turton, Ruth Scott, Lee VanMeter.



READE

BACK: Richard Hill, Lawrence Burns, Gene Hill, Harry Herrmann, Price Haren, Jim Hill, Bill Harvey. THIRD: Gerald Hayes, DeAnna Hensley, Kay Hansen, Harvey Hanson, Danny Herrin, Paul Hanson, Elizabeth Kalnbach. SECOND: Charles Hays, John Whitmore, Peggy Hanlon, Frances Hawkins, Sharon Higgins, Sandra Hansen, Charlene Hinderson, Audrey Hansen. FIRST: Jerry Haney, Sondra Helm, Betty Hedges, Janet Hill, Marcia Hardaway, Suzanne Hemley, David Hare.



ROSE

BACK: Carolyn Keane, Harry Old, Gerald Knobbe, Carroll Kepner, Kenneth Kranz, Kent Leverett. THIRD: Carol Keller, Jerry Bonewitz, Sandy Johnson, Rex Kitchen, Joan Jarrell, Larry Kevan, Mary Ellen Lawrence. SECOND: Alice Jahr, Marjie Jones Bob Joy, Joanne Jacobs, Wendell Briscoe, Jerry Kerby, Francis Lovekin. FIRST: Judy Jones, Roger Johnson, Margie Johnson, Sandra Johnson, Charlotte King.

SHULAR

BACK: Bill Horner, Bill Hovey, John Hutchings, Charles Hyde- man, Joel Jones, Jim Husser, Robert Hodgdon. THIRD: Karlan Ison, Jerry Holmberg, Jim Hoyt, Thirza Hull, Patricia Hines, Dick McGinnis, Ann Humann. SECOND: Dean Horst, Elsie Holm, Jerry Troupe, Marjorie Hunt, Eddie Hubbard, Ann Hoff- man, Juliane Hilt, Mary Shel- ley. FIRST: Pat Hill, Virginia Hudson, Loretta Huston, Fran- ces Humbert Carol Hollar, Don- na Lee Hulse, Lynn Humphrey, Anita Humphrey.



SIMPSON

BACK: Jim Rittenhouse, Ray Marcum, Roland Schmidt, Gary Roberts, Tom Rowe, Jim Sco- field, David Rollert. THIRD: Gerald Schalk Clarence Rob- ertson, Larry Lau, Rowly Ryan, Donald Robinson, Walter Sun- day, Jack Sutton. SECOND: Jean Rogers, Shirley Ludwig, Arlene Rockwell, Nona Saffels, Toni Rice, Sandra Roy, Anne Sagerser, Bill Schaper. FIRST: Sally Roseberry, Virginia Glaze- brook, Carol Sappenfield, Joan Schermerhorn, Judy Rice, Gloria Roberts, Marjorie Sue Ruby.

SPILLMAN

BACK: Charla Staples, Denis Stewart, Howard Stroup, Gerald Tankersley, David Snyder, Nancy Taylor. THIRD: Bob Snider, Joyce Stringfield, Nora Stoker, Gordon Tarwater, Pat Whittenburg, Richard Spiess, Ronald Steinke. SECOND: Steve Strong, Floyd Supancic, Paul Sparks, Mary Jane Streetmaker, Sandy Strong, Phyllis Shelton, Gaylord Swanson. FIRST: Margaret Vanderwerf, Irene Stumpff, Sharon Stout, Jeanne Stiner, Sylvia Spain, Doris Weston, Carole Spears, Evelyn Taylor.



STRONG

BACK: Ellen Bartley, Barbara Adams, Don Noble, Bob Arnold, Kirk Anderson, Chad Bardone, Mary Lou Fromholz. THIRD: John Furnish, Joanne Austin, Gary Amos, Patty Batman, Bob Ankrom, Kenneth McDowell, Judy Ashcraft, Nancy Barrett. SECOND: David Anderson, Sally Myers, Judy Buck, Patience Allen, Bonnie Arthur, Barbara Portwood, Joan Barkley. FIRST: Evan Applegate, Robert Anderson, Charles Beery, Barbara Beard, Adelia Bartow, Michael Beamer.

THEISS

BACK: Jerry Cole, Jack Conner, Larry Cox, Don Cooper, Junior Creason, Charles Crank, John Cook. THIRD: Pat Yoksh, Arlene Cracroft, Don Culp, Lynn Clark, George Covell, Bob Cox, Dorothy Cox. SECOND: Glenna Copeland, Kent Creason, Lynne Croskey, Barbara Daneke, Dorothy Wells, Shirley Dailey, Hazel Cusey. FIRST: Diane Danow, Drew Laudie, Nora Crocker, Gayle Gatts, Dan Copple, Sara Cox.





WALCH

BACK: John Wilson, Ken Welch, Don Watkins, Brad Wilson, David Wilson, Wavne Weidmann, Bob West. THIRD: Clyde Wyer, Larry Welch, Sue Wilson, Bonnie Warner, Pat Zipp, Alice Woodhead Barbara Warrior. SECOND: Johnny Groot, Jim Whitmer, Jim Yates, Ronnie Wehr, Larry Groot, Nancy Wofford, Laura Williams. FIRST: Joyce Weeks Kay Wollenberg, Nancy Wilburn, Donna Yeamans, Carol Williams.

WHITE

BACK: Dennis Lane, Bud McDowell, Charles Luebbert, Ronald Mais, Dick Lee Eugene Levine, Gordon Levering. THIRD: Dan Lane, Gene Leining, Gary Martin, Gene Luckfield, Juanita Langkop, Woody Longan, Richard Looney. SECOND: Donna Mackay, Warren Mall, Marcia Longacre, Martha Littrell, Linda Leith, Beverly Long, Sharon Luxford, Jane Lewis. FIRST: Evelyn Lane, Beverly Logan, Carolyn Kurtz, Judy Lane, Loreta Kreeger, Barbara MacPherson, Shirley Lilleston, Joyce Lientz.



SOPHOMORE LATE ARRIVALS. SECOND: Barbara Munn, Edson Perkins, Peggy Van Zee, Allan Kohlwes, Tawannah Gulley, Shirley Krutsinger. FIRST: Richard Falter, Beverly Bear, Soncha Park, Ellen Train, Beverly Mallay.



ABSENTEES

BACK: Robert Yates, Clark Snead, Bill Dawson, Bob McClure, Sanny Delano, Day Lee. THIRD: Frankalee Jacks, Mike Heidebrecht, Burk Smalley, Loring Henderson, Stephen King, Georgeann Ryberg, Marian Davidson. SECOND: Sandi Tauberg, Norman Bresel, Eddie Jacobs, Leonard Johnson, Sue Wheat, Russell Boely, Ronald Wyancko, Lynn Mason. FIRST: Sandy Dye, Gloria Rose, Allen Donoho, Frances Clark, Bart Everett, Leona Taylor, Dan Fox.

FROSH-SOPH DANCE COMMITTEE. G. Rankin, S. Stout, Mr. Barnett, A. Hansen, T. Sherard, J. Tormoen, B. Jaquiss, B. West.





Freshman class officers at Union Station: Bill Thompson, president; Del Weightman, treasurer; Eleanor Kipp, secretary; John Mitchell, vice-president.

MASS ATTACK—CLASS OF 1957



Freshman . . . 'nuff said?



W-2 forms? No—Freshmen enrollment blanks.



Upperclassmen invade the bunny hop line at the Freshman Get-Acquainted Dance.

NO NEATLY wrapped package tied with a blue ribbon was delivered on the steps of Shawnee-Mission on September 8, but a bundle bursting at the corners with enthusiasm and excitement, and filled with six hundred sixty-five freshmen. Burdened with problems, these newcomers soon proved masters of their destinies.

Spirited competition resulted in a choice of six fortunate teenagers to lead the freshman pep club.

Undaunted by the novelty of a political campaign, scores of the class of 1957 sought the chance to serve as class officers, and plastered the corridors with such slogans as "No Promise—Just Results."

Games, the Freshman Mixer, and the Frosh-Soph semi-formal were jolly get-togethers. Directed by Mr. L. Dale Pigg, head sponsor, the homeroom period, moreover, introduced the '57'ers to S-M traditions.



EXECUTIVE COMMITTEE: SEATED, ROW 1: Nan Newton, deAnn Johnston, Wavey Anderson, Susan Pottle. ROW 2: Phil Lyon, Charles Elliot, Charles Schuttz, Eleanor Kipp, Delwin Weightman. ROW 3: John Mitchell, Bob Leacox, Bill Robards, Colette Wells, Dick Drake. STANDING: Bill Thompson.



BLANCETT

BACK: Robert Wegley, William Thompson, Douglas Swan, J. H. Tising, Briggs Twyman, Joe Walker, Jo Lynne Swanson. THIRD: Fred Troutman, Jane Thoe, Mary Thompson, Pat Taylor, David Trump, Judy Tippett, Carol Ann Troutz. SECOND: Martitia Tomlinson, Joyce Testerman, Martha Sue Wren, Gary Tomlinson, Douglas Vincent, Joan Violet, Judy Von De Linde, Sara Lynn Thompson. FIRST: Evelyn Vinther, Susan Szerecsen, Jim Sweet, Myrna Taliaferro, Patricia Wade, Julie Turner, Bob Wainwright, Phyllis Ulsen.

BOATWRIGHT

BACK: John Överman, Pat New, Barbara New, Fred Neville, Judy Northcutt, Jerry Owen, Jimmy Nixon. THIRD: Larry Nichols, Mike O'Keefe, Larry Osgood, Vernan Morgan, Don Nicholson, Joe Nida, Nancy Nickles. SECOND: Susan Nelson, Sharon Oehrle, Judy Nyberg, Ruth Osborn, Judy Pierce, Shirley Obert, Judy Newell, Judy Nielsen. FIRST: Catherine Nelson, Donald O'Donnell, Bill Oliver, Joan Otto, Janet Odrowski, Nan Newton, Arvin Oke.



D. BROWN

BACK: Don Deffenbaugh, Burton Huber, Harry House, Charles Horner, John Heslip, R. Dwain Dewey, Larry Dean Howard. THIRD: Jim Hixon, Barbara Holm, Judy Hosch, Joyce Hollinger, James Comer, Judy Henry, Judy Ann Henry, Judy Hessler, James Hord. SECOND: C. W. Hey, Dale Hoyt, Bruce Fagan, Donna Hinton, Pat Hoyes, Julie Hoyt, Blenn Hodson, Laurence Huff. FIRST: David Hoge, Jill Holzer, Joyce Horton, Marty Horstman, Bruce Holman, Marilyn Hope Hetzer, Ronnie Henry.

H. BROWN

BACK: Wilber Heath, Jack Smith, Alen Heitschmidt, James Hearson, Bill Harper, Terry Hart. THIRD: David Hendricks, Richard Hampton, Nancy Harter, Sandra Harris, Jay Hansen, Ro Haren, Phillip Hennessy. SECOND: Tom Heath, Steve Hansen, Gary Hanson, Sandy Grubb, Bill Harsh Max Halbert, Warren Haskin. FIRST: Sharon Hide, Mary E. Hedges, Judy Helms, Gena Hason, Pat Hanlon, Bob Hamlett.



COMSTOCK

BACK: Tom Johnston, Jeaneane Hubert, Eugene Jenks Bill Johnson, Gary Jordan, Barbara Keck. THIRD: Bob Jacobs, Ronnie Johnson, Bob Keeley, Dale Hedrick, David Jones, Gordon Dauffman Ann Kelley, Gary Jones. SECOND: Jeanne James, Sandra Johnson, Bettye Kahmann, Mary Hutchings, Alice Marie Kallio, Judy Kay, Nancy Worcester, Robert Hyslop, Danice Jones. FIRST: Ray Johnson, Newt Jones, de Ann Johnston, Brenda Hutchings, Ann Hughes, Sharon Pilant, Derrell Jones, Cecil Johnson.

CRAIN

BACK: Roy Broker, Phillip Barrett, Tommy Blair, Brian Bolton, Fred Barr Bob Bradley, Larry Bender. THIRD: Anthony Blatter, Nora Bowden, Judy Benedix, Walter Besecke, Judy Bilger, Tom Borchert, Diane Black, Naomi Brelsford. SECOND: Steve Bostwick, Carol Ramsey, Jim Beaumont, Harold Beckett, Ann Bevers, Dee Dee Bickley, Henry Benjes. FIRST: Patricia Black Darrell Bilhimer, Patricia Beaver, Alice Boyd, Lauretta Bennett, George Bergeson, John Beilharz.



FOREMAN

BACK: Eleanor Kipp, Bob Kroenert, John Knight, Jim Kreamer, Charles Koch, Robert Langham, Bob Leacox THIRD: Jacques LaFrance, Darla Kill, Joan Lamberson, Ferrel Kelly, Carol Larson, Linda Lee, Homer Laird. SECOND: Gary Levering, Beth Randall, Bob Kretzmeier, Mike Ketcham, Paula Lehmann, Jerry Laughlin, Susie Lane Larry Large. FIRST: Laurence Keltner, Jeanne Konitz, Patty Laughlin, Beth Kellogg, Judy Lee, Carolyn Klausen, James Lepisto.



FOSMIRE

BACK: Bill Canfield, John Carroll, John Marshall, Bill Calvin, Clarence Baker, Gary Burke, Ralph Byrd. THIRD: James Carter, Barbara Brian, Larry Luxford, Don Bryan, Craig Camp, Edward Butts, John Brooke, Mike Carter. SECOND: Diane Bush, Alice Campbell, Janet Brooke, Phil Cartmell, Judy Campbell, Kaye Burns, Martha Sue Callies, Carol Bruer. FIRST: Bob Laidie, Barbara Burmeister, Beulah Canada, Patricia Bullock, Paula Carroll, Shirley Buxton, Nancy Buchanan, Carrie Burkhart.

GIBSON

BACK: Sharon Clayton, Mary Frances Clark, Walter Christiansen, James Corey, Linda Christensen, Roy Naylor. THIRD: Karen Clayton, Bob Cooper, Eva Coon, Sherry Cracroft, Don Cochran, Larry Cordes, Cynthia Cox, Mary Sue Childers. SECOND: Virginia Cheal, Doris Clark, David Clark, Stanley Coleman, Bob Cordry, Bob Clemenson, Nancy Crummett, Barbara Casetty. FIRST: Sylvia Corbin, Darrell Cooper, Constance Crosby, Dorothea Conner, Jeanne Cox, Gay Crutchfield, William Coughlin.





ISON

BACK: Monica Adlard, Waverly Anderson, Bill Adams, Norman Barge, Loren Laughlin, Patricia Ake, Ronald Abbott, THIRD: Sigrid August, Gail Bannon, Phyllis Allbritten, Janet Ploeger, Steve Alexander, Herbert Ashner, Susan Cooper, George Bailes. SECOND: Louis Asner, Janice Anderson, Virginia Anderson, Carlee Hicks, Doris Atherton, Bob Alderson, John Adams, Johanna Arendt. FIRST: Jack Adams, Michael Baker, Mary Lou Amick, Margaret Baptist, Beverly Amos, Bill Akers.

V. JONES

BACK: Sue Jensen, David Liljestrand, Charles McBride, Richard McLaughlin, Pete Lorenz, Sherman Lundy, Richard List. THIRD: Jim Losher, Marietta McCullough, Jerry Soetaert, Phil Lowry, Sharon Long, Ty Lewis, Hugh Lybarger, Mike McCarthy. SECOND: Lenore Lutz, Julie Lipps, Myra Lewis, Barbara Lilleston, Bob McClean, Mary McCoy, Margaret Mahlstaub. FIRST: Don Logan, Sky Lyon, Jo Ann McElhany, Betsy Lyon, Peggy Lorey, Betty Linde.



KEMPLE

BACK: George May, Phil McManus, Herb Mensch, Dale McNeal, Don Mason, Anita Meyer, Peter Mahoney. THIRD: Phyllis Meyer, Shirley McMurry, Marian Mayer, Charles Miller, Jim Maxwell, Linda Meeder, Dan Messer, Jack Makepeace. SECOND: Sandra Maddox, John Martin, Donnetta Manning, Nancy Middlesworth, Deena Martin, Pat Mahon, Karen Masters. FIRST: Gary McNees, Carolie Magill, Patti Martinson, Darlene McMillen, Marilyn Marshall, Ginger Maurer, Billy McReynolds.





LOUDON

BACK: Larry Neff, Bill Morgan, Charles Moss, John Mitchell, Don Murray, Hugh Myers, Jr., Laorem Mitchener. THIRD: Mike Moore, Kenny Morrell, Sylvia Moyer, Sue Miller, Varney Mortenson, Brooks Moore, Wilbur More, Jim Mills. SECOND: Marilyn Moyer, Jon Nelson, Wilbert Miller, Ethel Myers, Phyllis Morgan, Jim Mueller, Darrel Edwin Myers, Jr., Raymond P. Miller. FIRST: Tom Mooney, Marcia Minnich, Judy Moore, Richard Novak, Phoebe Mooney, Pamela Morton, Marsha Neely, Karen Julliane.

MOLL

BACK: Paul Diehn, Barbara Davidson, Richard Drake, John Durrett, Don Doxsee, Lawrence Derks, Joyce Dammann. THIRD: Bob Davison, Lynda Dick, Mary Kay Dowell, John DuBois, Karen Cunningham, Joe Douglas, Bob Dunham, Steve Drew. SECOND: Ann Curry, Roberta Dischman, Kay Danow, Ronald Dodson, Jay Davis, John Dieckman, Robert Deane. FIRST: Newton Dexter, Betty Durham, Joy Curts, Aileen Dopp, Jim Dukelow, Carol Culp, Judy Hallier.



NEFF

BACK: Devin Wolter, Carol Ann Wright, Buddy Young, Del Weightman, Simpson Yeomans, Edward Wolter, Richard Williams. THIRD: Nancy Wantland, Jerry Work, Bruce Welch, Wayne Zuck, Albert Yeomans, Mike Whalen, Ralph Wilson, Kris Welling. SECOND: Jerry Young, Jack Woodhead, Colette Wells, Jean Wehrman, Suzanne Wilson, Luella Wilkinson, Jeanne Whitcanack, Jim Wright. FIRST: Betty Yelton, Linda Wittlake, Linda Wilson, Wesley Woodford, Peggy Willis, Brenda Winans, Dale Wiebke, Ethel Withers.

PIGG

BACK: Gary Edwards, Nancy Fordyce, David Erickson, William Elstun, Jeanette Ervin, Phil Enloe, Ted Beebe. THIRD: Robert Forsythe, Carolyn Elliott, Beth Ewert, Charles Evers, Bill Eubank, Bonnie Foster, Richard Amanuel. SECOND: Patricia Ellis, Judy Foley, Donald Flowers, Charles Elliott, Darlene Enlow, Griffith Evans. FIRST: Sue Estes, David Ebgdahf, John Frost, Mike Feerer, Donald Freeman.



SPENCER

BACK: Anne Phillips, Jerry Plaut, Don Paulson, Earl Rand, Donald Penson, Larry Press, Charles Ray. THIRD: Joan Pflumm, Roger Pulley, Janet Powell, Joanne Parker, Phyllis Rabuse, Lenora Prosser, John Peel, Donna Ratliff. SECOND: Lorraine Portwood, Kay Page, Susie Pottle, Susan Poffinbarger, Rose Pullins, Carol Pattison, Joanie Phillips, Leon Phillips. FIRST: Paula Pachlhofer, Joyce Rapp, Kay Purinton, Pat Pierce, Sara Parker, Betsy Proudfit, Jane Palmer, Jan Proud.

TAYLOR

BACK: Bill Reavis, Bill Robards, Janet Reinke, Bob Richmond, Roger Root, Henry Reynolds, Susan Renshaw. THIRD: Sara Rivard, Jackie Robinson, Jane Reading, James Richardson, Barbara Roark, Sharon Roy, Rosiland Ritchey, Corrine Rolfs. SECOND: Douglas Parrish, Irvin Reynolds, Richard Ritz, Phyllis Robinson, Sandra Renne, Audrey Reynolds, Florence Rial. FIRST: Karen Robb, Bonnie Rayhard, Bengi Rogers, Bob Rose, Barbara Reynolds, Terry Reuland, Verla Roberts.





WEIGEL

BACK: Carole Grimm, Robert Gallagher, David Fuller, Ronald Gordon, Scott Gilles, William Garrett, Nancy Gadd. THIRD: Sue Frykholm, Carol Gradinger, Judy Geenens, Patricia Gillam, Rosalie Fulton, Mary Grauberg, Susan Gaskins, Connie George. SECOND: Carl Gausnell, Jerry Gillaspie, Connie Dufford, Sheron Gould, Kathryn Gower, Judy Gillespie, Davis Garrett. FIRST: Richard Gorsuch, Judith Fields, Brian Grant, Gail Goodman, Nellis Greer, Carol Ginsberg, Robert Goodman.

WHITNEY

BACK: Paul Schafer, Janet Stephens, Sandra Sherman, Robert Smith, Pat Simnoms, Frank Smith. THIRD: Toni Skousen, Dick Schott, George Smith, Katherine Smith, Gary Schadler, Dot Smith, Charles Schultz, Dorothy Scott. SECOND: Charlene Seibert, Mary Alice Rolin, Jon Sederquist, Frances Shub, Sharon Shettler, Joe Seibert, Roberta Schult, Judy Shanks. FIRST: Kay Seavey, Dick Rundell, Phyllis Smith, Bonnie Stevens, Charles Saville, Nicky Simonds, Elbert Smith, John Shriner.



WOOTON

BACK: Loren States, Dennis Sullivan, Benny De Vault, Bill Smith, Conrad Sankpill, Richard Spears, Bill Stueck. THIRD: Mary Ellen Stoker, Carol Solomon, Carol Sundell, Cynthia Stucker, Charles Stout, DeWitt Stafford, Marjorie Stambaugh, Larriane Sulzner, Barbara Wilkinson. SECOND: Nancy Streetter, Robert Stulz, Dennis Storer, Ward Summerville, Joan Solomon, Joyce Swalow, Michael Summers, Jan Stringfellow, Tom Williamson. FIRST: Tom Stoll, Mary Strasser, Judy Stinson, Sally Smith, Virginia Stromsted, Eugenia Snyder, Claudine Staley, Mary Tremayne.

FRESHMEN LATE ARRIVALS. SECOND: Thomas Jenkins, Ed Garner, Steve Walker, Mike Farmer, Dennis Dunklee. FIRST: Bobbie Ellwanger, Mary Ellen Porter, Ardell Darrow, Barbara Stuart, Patricia Maskill.



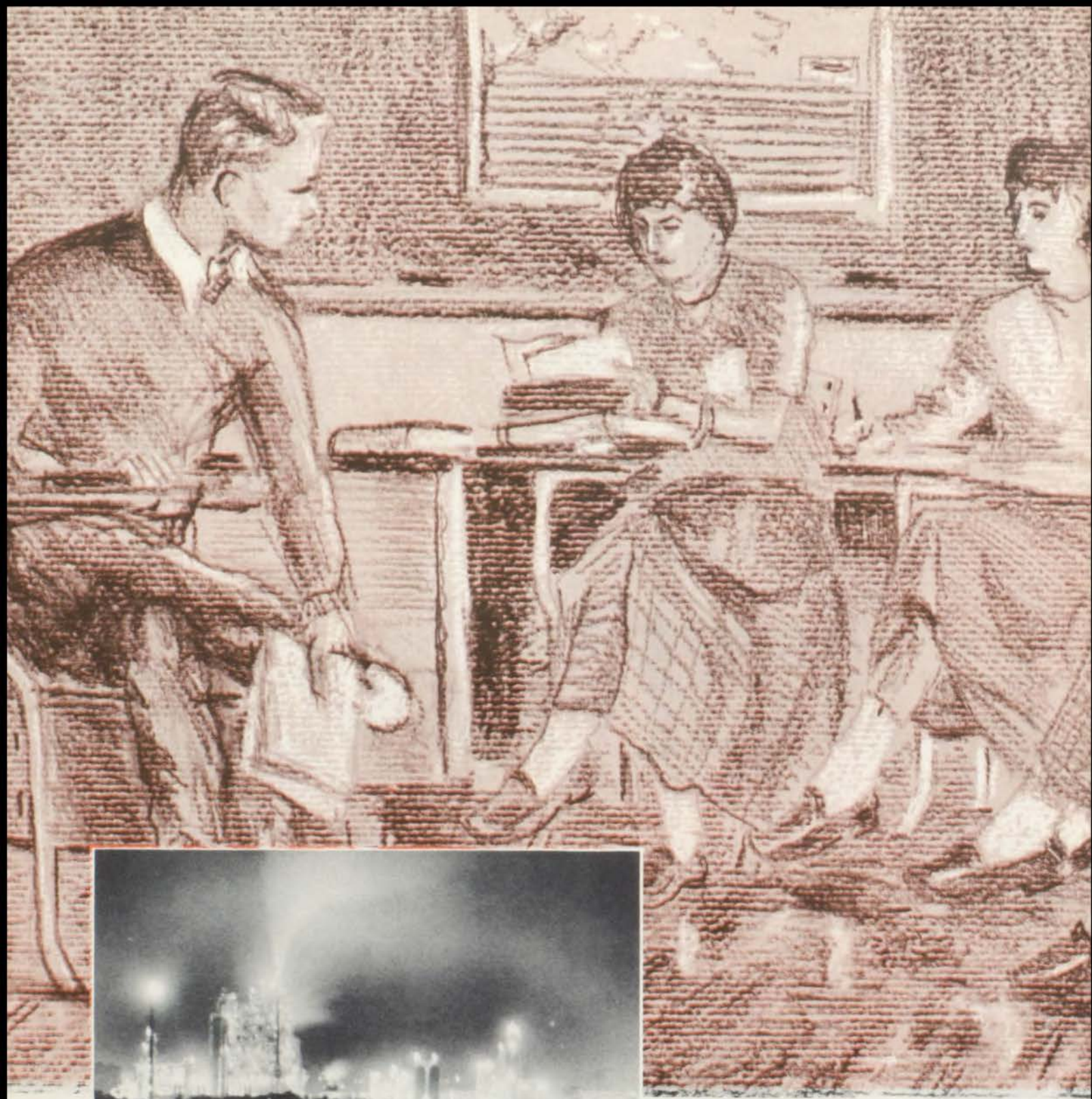



DEPARTMENTAL



After months of hard work, Newt Jones has every right to display his wares with a touch of pride.



Art class antics revive sense of humor.



Harold Taylor, the young man with a horn, wins a "1" district rating.



HAROLD E. GEORGE
M.M.



JESS ROSE
M.M.E.



With a firm hand, Jim Hamil gives life to shapeless plaster.

THE UNIVERSAL languages of art and music are stimulated in an atmosphere of education. Supplemented by community desire for appreciation of fine arts, the ancient and modern are breathed into being in the form of literature . . . the beautiful and the simple become portraits of man's aspirations on canvas . . . music becomes a rhythmic symbol of hopes and dreams. Intricately woven, these skills become a protection for one from the elements of ignorance and prejudice.

A WORLD OF BEAUTY



"And the band played on"—Scene: S-M pep rally before the big game.



"A" BAND. BACK: Allen Donoho, Al Duncan, Don Wilson, Loretta Gray, Louis Beilharz, Keith Holy, Lannie Bartow. FIFTH: Joanna Lord, Jon Dutton, Harold Taylor, Stanley Teter, Ken Cox, Richard Riley, Ted Tidwell, John Cook, Ronald Mitchell, Larry Kevan, George Ross, Bob Chacey. FOURTH: Sally Myers, Pat Stevens, Elizabeth Tipton, Leonard Popenhagen, Dwight Teter, William Rogers, Don Lohofner, Harvey Hansen, Jerry Old, Gene Hill. THIRD: Lee Jordan, Phil Rankin, Patrick Burns, Terry Gwinn, Mary Alice James, Robert Szczerbacki, Mary Hargis. SECOND: Doris Rust, George Bennett, Keith Walker. FIRST: Beverley Cobb, Tom Bath, Irene Lawrence, Mike Coble, Joanne Johnson.

"A" BAND SETS CONTAGIOUS SCHOOL



BAND OFFICERS. STANDING: Joanna Lord, vice-president; Mary Reed, librarian; Warren George, student director. SEATED: Janice Kraft, treasurer; Mary Ann Fulton, secretary; Harold Ross, president; Mr. George.



"A" BAND. BACK: Robert Buckley, Warren Mall, Byron Bowman, Mardi Bishop, Gene Bowman, Warren Wilson, Eugene Thomas, Judi Griffith, Mary Moak, Norma Calloway, Margaret Throm. FIFTH: John Elliot, Richard Meyers, Don Williams, Barbara Chacey, Jim Hill. FOURTH: Trammel Roberts, Kathy Ehlers, Harold Ross, George Hardy, Dave Freeman, Fritz Newell, Sondra Roy, Bob Dieterich, Gary Nolder, Warren George. THIRD: Dave Leonard, Gerald Hayes, Don Bruce, Kenneth Borecek, Jim Franklin. SECOND: Janice Kraft, Rudy Lintner, Raidene Clayton, Frankalee Jacks, Mary Ann Fulton. FIRST: Jan Morrison, Nancy Brown, Mary Reed, Tom Frieze, Marilyn Kimble.

SPRIT TO MUSIC; STARTS EPIDEMIC

FOURTH hour on a warm day . . . the sound of a whistle through the window . . . the opening bars of the *Alma Mater* —outside, the Shawnee-Mission "A" band was practicing. Inside, toe-tapping students kept time as they visualized the five major-ettes leading precision marching and intricate formations.

Providing musical training for about a hundred students, the "A" band, under instructor Harold E. George, performed at school events. The District Music Festival and Spring Concert, featuring numbers from classical to swing, climaxed a musical year.



The spectators of the American Royal Parade hear the "hup-two-three-fours" of the Shawnee-Mission band.



BOYS' QUARTET. Tom Bath, Ray Kaufman, Carlyle Thompson, Warren George.

A COVETED honor, membership in Shawnee-Mission's A Cappella Choir, was accorded to students who fulfilled the triple requirement: ability to read music, a previously earned unit in music, and knowledge of rhythm and timing. Robed in black and red, the choir, directed by Mr. Jess E. Rose, presented numbers ranging from assembly favorites to classical selections for the state music festival. Hours were spent in perfecting such melodies as the stirring "Lost in the Night," the patriotic "Battle Hymn of the Republic," and the rhythmic Negro spiritual favorite, "Rock-A-My-Soul."

THE CHOIR LIFTS ITS VOICE AND



CHOIR. BACK: Roylene Smith, Mary Beth Hickson, Gwen Gower, Mary Lou Roth, Ted Kennish, Carroll Kepner, Jack Cantril, Don Pinney, Bill Oswald, Dick Dyer, Dick Galamba. SECOND: Nancy Knight, Mildred Yeomans, Linda Lyle, Jayne Crumpley, Barbara Baumann, Virginia Pearce, Carol Rogers, Harriet Brazier, June Bueker, Mike Potteiger, Ray Kaufman, Tom Bath, Richard Barber, David Green. FIRST: Bonnie Dinsmore, Patricia Palmer, Carol Maxon, Nan Collins, Joan Kerby, Darlene Joy, Carol Cully, Roger Bryant, Wendall Briscoe, Bill Norman, David McGhee, Bill Dawson.



MIXED ENSEMBLE. BACK: Bill Dawson, David McGhee, Lannie McGuire, Jack Cantril, Dick Dyer, Carlyle Thompson, Jim Lunceford, Ray Kaufman, Bill Norman, Bob Anderson. FIRST: Mary Gallaher, Bonnie Dinsmore, Chris Elwell, Virginia Pearce, Raidene Clayton, Jayne Gillette, Patricia Palmer, Darlene Joy, Jackie Andrews.

SINGS THE POETRY OF THE SOUL



BACK: Warren George, Bob Cross, Lannie McGuire, Frank Gray, Carlyle Thompson, Jim Franklin, Jim Lunceford, Ray Mitchell, Elizabeth Caldwell. SECOND: Bob Anderson, Jim McHenry, Joe Lee, Jane Weathered, Carole Mills, Raidene Clayton, Sarah Cullins, Sandra Preston, Phyllis Shelton, Ruth Ramsey, Betty Carlson, Jayne Gillette, Mary Lou Kent, Carolyn Wiberg. FIRST: Cindy Dawson, Arneida Gunier, Joyce Carver, Janet Grammer, Virginia Johnson, Eunice Reep, Chris Elwell, Mary Lou Staley, Mary Gallaher, Connie Shenk, Jackie Andrews.



FIRST: Larry Brown, Beverley Cobb, Sarah McLean, Donna Smith, Duane Stone. SECOND: Rose Vierheilg, Ellen Paulson, Don Sullivan, Jackie Boggess, Janice Morrison, Jo Ann Johnson. THIRD: Joan Laughead, John Sherard, Sarah Lawrence, Connie George, Keith Walker, Terry Gwinn, Irene Lawrence. FOURTH: Mary Lee Reed, Gerald Wittenmeyer, James Hamil. FIFTH: Jessamine Ewert, Alice Woodhead, Bob Cooper, Karen Clayton. STANDING: Judy Griffith, Loretta Gray.

MUSIC, MAESTRO!



Mr. George reads notes from a page to make music in the air.

VIOLIN, oboe, cornet, drum . . . representative instruments in the Shawnee-Mission orchestra, they brought melody and harmony to the student body. In the words of Harold E. George, director, the purpose of this group of sixty-two musicians was to "fulfill the important obligation of educating the average person in fine music."

Led by a baton, rhythmic and precise, this blending of varied cadences was heard as an overture to dramatic productions, and in the operetta *Made-moiselle Modiste*, music assemblies, the *Cavalcade*, and the Spring Concert. Serenades, syncopated jazz, and concertos turned programs into gala festivals.



FIRST: Evelyn Taylor, Pat Adam, Warren George SECOND: Judi Heslip, Terry Frieze, Marilyn Kimball, Jackie Renfer, Marcia Minnich. THIRD: Tom Bath, Kathryn Ehlers, Joanna Lord, Mary Ann Fulton, Frankalee Jacks, Charlotte King, Muriel Jackson, Joyce Renfer. FOURTH: Sandra Roy, David Freeman, Kent Williams, Kenneth Cox, Harold Taylor, Stanley Teter. STANDING: Barbara Hauck, Norma Calloway, Margaret Throm, Richard Barber.

"1" IS EARNED

Nut Meats

Cell-O-Pakt

"At Better Stores"

MISSION MUSIC SHOP
5411 Johnson Drive
Mission, Kansas HE. 5565



ORCHESTRA OFFICERS. STANDING: Margaret Throm, librarian; Beverley Cobb, secretary. SEATED: Marilyn Kimball, treasurer; Mr. George; Warren George, president; Barbara Hauck, vice-president.



"B" BAND. BACK: David Trump. FOURTH: Wayne Zuck, Bob Cordry, Wesley Woodford, George Bergeson, Wilbur More, Mike Mitchell, Rannie Ransom, Dick Drake, Walter Sunday, Nancy Wantland, Charles Shultz. THIRD: Gunnard Nelson, Bob Dunham, Pat Taylor, Sharon Roy, Connie George. SECOND: Betsy Lyon, Julie Lipps, Mary Lou Amick, Joyce Testermar. FIRST: Joe Douglas, Dick Schott, Sharon Brown.

T H E R E ' S S O M E T H I N G A B O U T A N

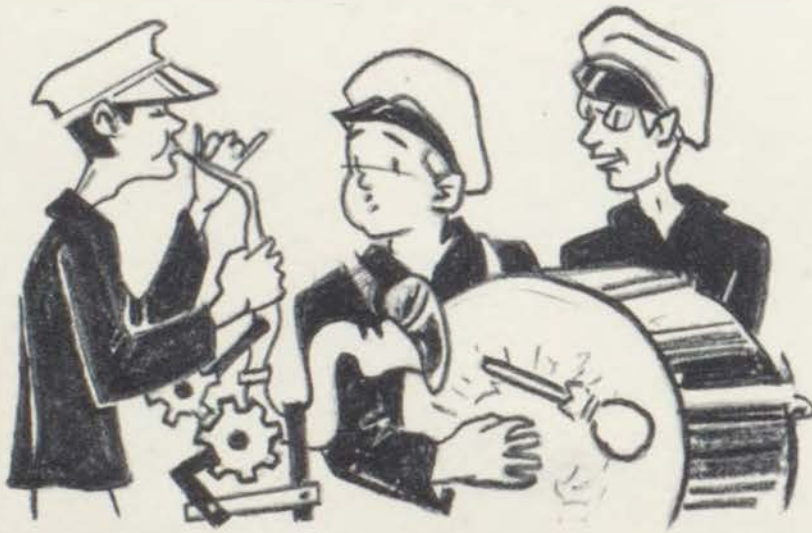

CLARK'S BUS SERVICE
Safe—Sure—Thrifty
Mission, Kansas



STANDING: Ann Kelly, Mary Moak. FOURTH: Conrad Sankpill, Jim Smith, Don Cole, Don Sloan, Dan Lane, Bob Davison, Dale Hedrick, Jan Stringfellow, Arvin Oke.
 THIRD: John Bryant, Gary Jordon, Marilyn Hall. SECOND: Barbara Stewart, Kay Ehrlich, Nancy Knight, Raymond Miller. FIRST: Kay Purington, Mary Clark, Peggy Willis.

S-M BAND IN, OH, SO MANY WAYS

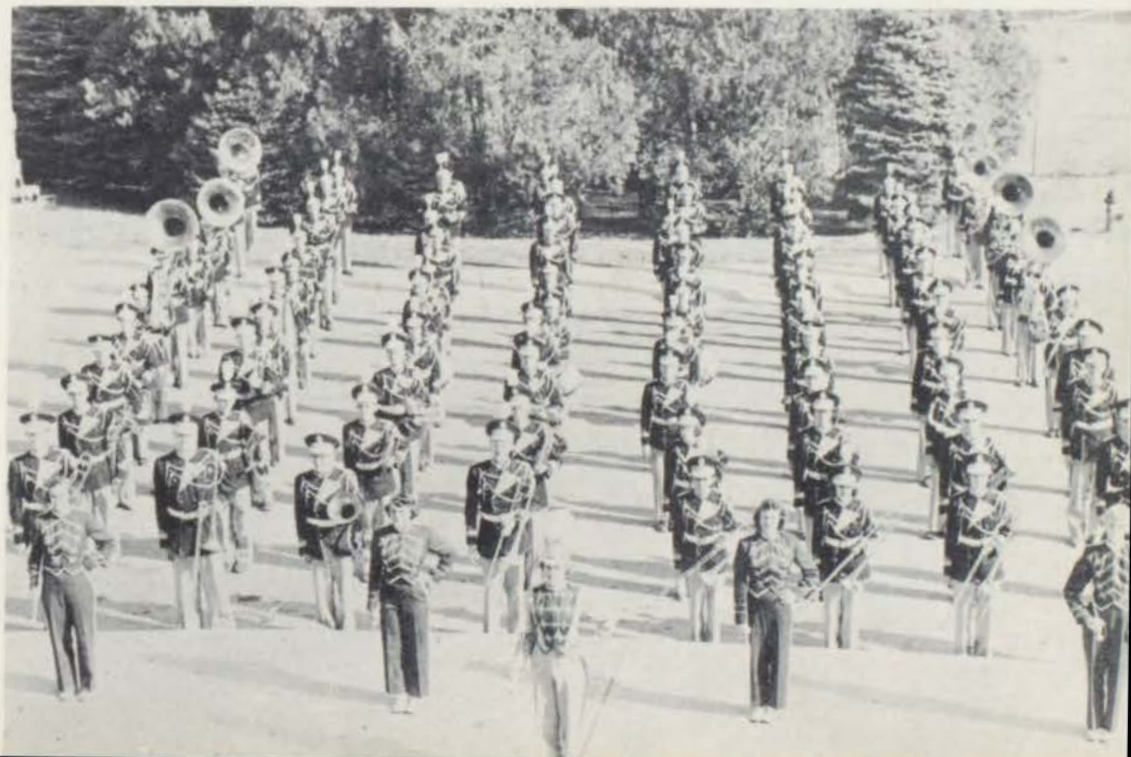

ASHE MEN'S-WEAR
 Arrow Shirts
 ... Freeman Shoes ...
 5429 Johnson Drive, Mission



GIRLS' CHOIR. BACK: Nancy Knight, Beverly Milay, Emelie Bret, Carolyn Ekdahl, Karlan Ison, Mary Jean Streetmaker, Altha Burkhart, Betty Kogel, Sara Choplir, Martha Latshow. SECOND: Carol Parrish, Judy Turton, Penelope Ensminger, Jane Lewis, Jackie Phenicie, Nancy McCullough, Carol Williams, Jane Bras, Pat Triantos, Beverly Long. FIRST: Alice Taylor, Barbara Schepers, Joan Barkley, Nancy Wofford, Doris Grigsby, Marjorie Bishop, Pat Smith, Marie Francis.



GIRLS' SEXTET: Carol Caully, Sandra Preston, Jane Dean, Carol Mills, Mary Lou Roth, Chris Elwell.



BACK: Sara Hahn, Barbara Daneke, Ruth Ramsey, Julie Hallok, Phyllis McMahon, Ann Hartsock, Paula Suttonk, Jean Stiner, Francis Hawkins, Betty Goss, Mary Ryan, Norma Foglesong. SECOND: Judy Cameron, Joneen Klassen, Eleanor Barker, Jane Dean, Sandra Preston, Sandra Nash, Glenna Zook, Louanne Peterson, Judy Jones, Eileen Bissell. FIRST: Sandra Herron, Georgya Dean, Martha McKee, Sue Wheat, Alice Holcomb, Sandra Neff, Evelyn Dellinger, Elizabeth Tipton, Margaret Throm, Marilyn Wiberg.





GIRLS' GLEE BACK Barbara Utterback, Ann Hoffman, Pat Boomgaren, Pat Hines, Julie McDonald, Karen Smith, Ellen Bartley, Phyllis Browne, Judy Lady, Carolyn Keane. THIRD Arlene Rockwell, Carroll Bear, Mary Liz Phillips, Mary Lee Olsen, Tinker Marcum, Sandra Johnston, Kay Fox, Margaret Foote. SECOND: Betsy Stotts, Carol Hodge, Gloria Schadier, Rochelle Denk, Ann Pearson, Julianne Hilt, Freda Lee, Judy Buck, Pat Prestridge, Joanne Denny, Marcia Longacre. FIRST: Glenda Baska, Lynn Humphrey, Pat Schafer, Sue Evans, Bea Busch, Betty Austin, Margaret Vanderwerf, Sharon Edgar, Billie Bleuthman.

GIRLS' GLEE SALUTES THE DOWN BEAT

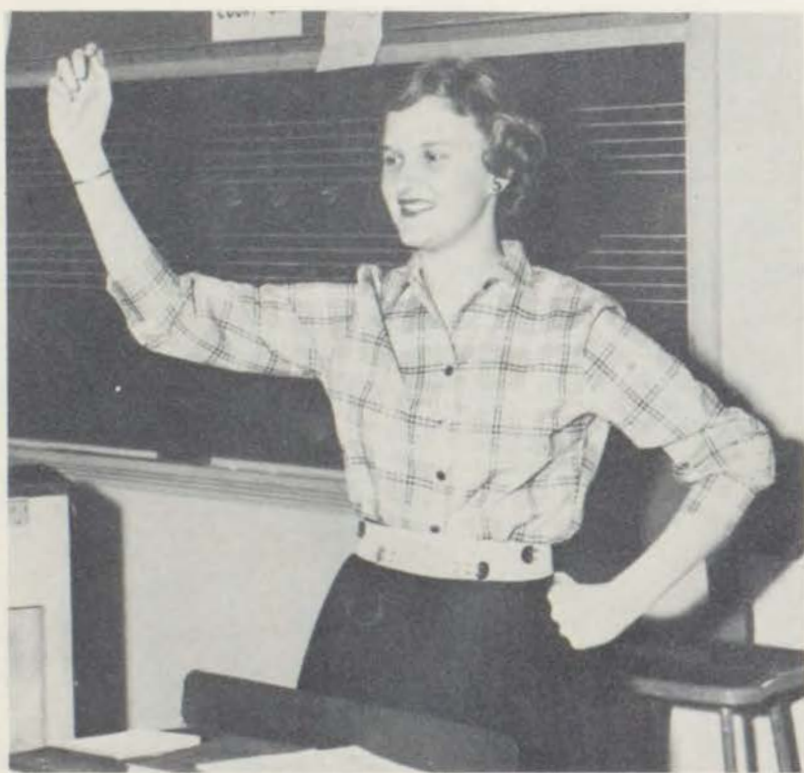

"One-two-three."



WEAVER'S CABINET AND
MILLWORK COMPANY
5727 Johnson Drive
Mission, Kansas HE. 7400-01



BACK: Alice Gould, Thurza Hull, De Anna Hensley, Carmelita Reed, Ann Kelly, Betty Eubanks, Louise Perkins, Alberta Plummer, Carolyn Provence. THIRD: Bonnie Arthur, Pat Cain, Beverly Greenall, Pat Folk, Jennifer Tormoen, Sandy Strong, Charmae Schmidtke, Toni Rice, Soncha Park, Linda Morgan. SECOND: Barbara Adams, Martha Littrell, Joy Monsees, Margot Brown, Levon Mayor, Marilyn Meyers, Judy Ashcraft, Joanne Austin, Marie Logan, Glenna Price. FIRST: Judy Bennett, Donna Green, Gayle Gatts, Jolene Peterson, Sharon Carlson, Joyce Lientz, Joanne Wilhelm, Caroline Perry, Donna Rae Nichols.

MUSICAL CARAVANS ROLL TO CONTESTS



ACME QUALITY PAINTS, INC.
6947 Tomahawk Road
Prairie Village, Kansas

Curtain call for Bonnie Dinsmore, Darlene Joy, and Virginia Pearce



BOYS' GLEE. BACK: Jack McHenry, Roy Hagnewood, Jim Hearson, Richard Barber, Kenneth McDowell, Rex Cottle, Michael Gillette, Harry Herrmann, Ronnie Gordon, Russell Minich, Robert Cross, Gunnard Nelson, James Garrett, Bill Osgood. FIRST: Bob Mattson, Henry Krug, Robert Nelson, Wayne Zuck, Dale Parshall, John Shideier, James Mueller, Paul Stolte, Mark Oliver, William Bird, Thomas Jenkins.



FRESHMAN GIRLS' GLEE. BACK: Janice Anderson, Sara Whitcanack, Bonnie Foster, Sharon Clayton, Sherry Cracroft, Sandra Maddox, Kaye Burns. SECOND: Patricia Hanlon, Sue Vinther, Patricia Bullock, Elizabeth Proudfit, Sharon Shettler, Kathryn Gower, Carol Troutz. FIRST: Jean Cox, Barbara Cassetty, Kay Page, Jeannine Hansip, Lenore Lutz, Paula Lehmann, Donnetta Manning.

SHAWNEE JEWELRY—Hal Garnett, Prop.
 Watches and Jewelry
 Shawnee, Kansas HE. 3805



PAY LESS STORES
 Prairie Village
 1490 Westport Road



BACK: Toni Skousen, Sue Jensen, Nora Bowden, Naomi Belsford, Karen Clayton, Patricia Beaver, Benita Rogers, Betty Yelton. SECOND: Jean Wehrman, Patricia Ake, Judy Von De Linde, Phyllis Allbritten, Shirley Buxton, Janet Brooks, Patty Maskill. FIRST: Susan Frykholm, Susan Gaskins, Linda Wittlake, Brenda Hutchings, Sharon Pilant, Betty Durham, Rhea Blattman.



Ardent artists or eager sports enthusiasts?

DUGGINS DRIVE-IN LAUNDRY
AND CLEANERS
Quick Service — Inexpensive Service
5918 Broadmoor HE. 5348
Mission, Kansas



Prize winner?



WILLIAM H. SHAW
A.B.



YVONNE TURNER
B.A.



Chasing butterflies.



The whys and wherefores of crayon drawings are explained to Sheryl Evans by Nan Collins.

CANVAS MAGIC

AS MODERN as a supersonic jet and as ancient as an Egyptian mummy is the world of art. From the age of the classics to the twentieth century, line and depth have taken command. Through the magic of color and perception, an April rainbow appears on canvas . . . an intricate design on cloth . . . a bucking horse on leather. Wherever one looks, he can find beauty—beauty is art. Pause, reflect, and appreciate.

BOB HESTER RADIO & TELEVISION CO.
5820 Johnson Drive, Mission
Dial the letters H-E-S-T-E-R

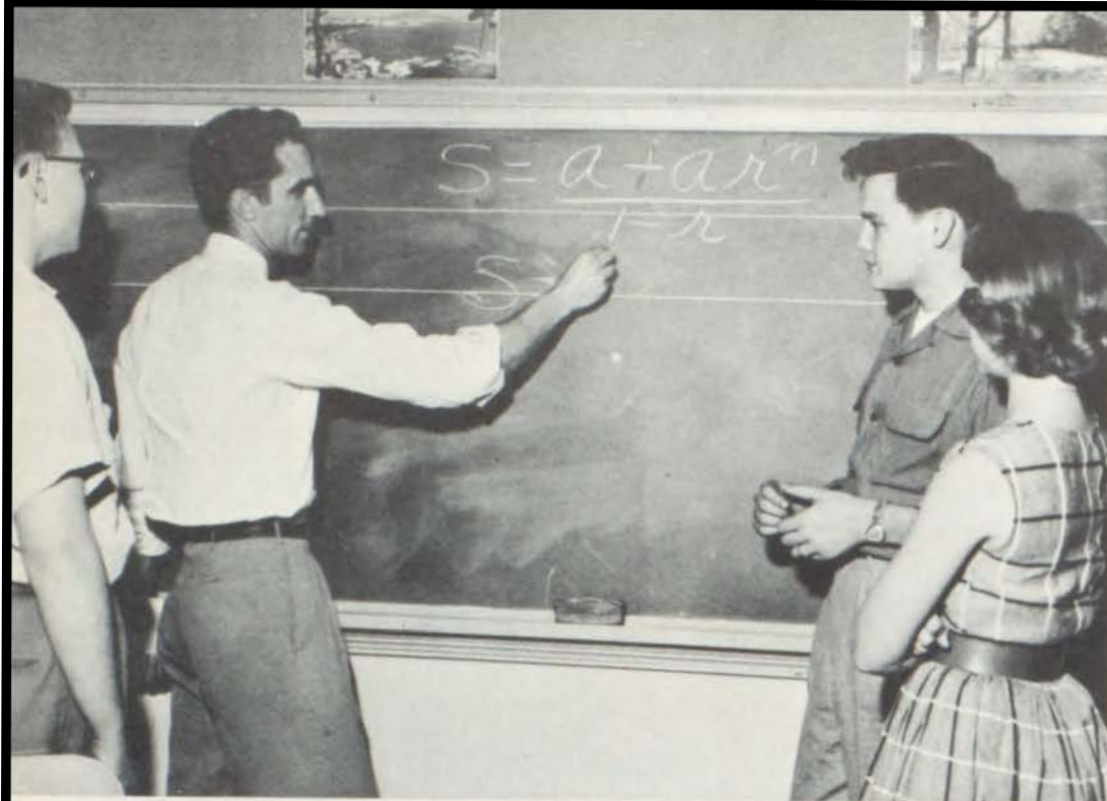

A mistake now could be fatal.



C. RICHARD BLANCETT
M.S.



JOHN E. DOXON
A.B.

MATHEMATICS . . . A WORLD EVOLVED



Wilbur Unruh becomes synonymous with higher mathematics at S-M.

FUNDAMENTAL symbols of science, of art, of living are figures scribbled hurriedly in the margin of a book with a worn pencil. Applying the principles learned in the diverse complexities of logarithms and calculus, communities work with mathematicians to further peace and progress and to bring into view new horizons. Throughout the ages, the equation will cease to change—Euclid and Einstein, masters of application . . . prayer and patience, masters of peace.



Miss Welch awards another "E" for effort.

BY FORMULAS, EQUATIONS, AND THEOREMS



JEAN FOSMIRE
B.S.



MARGARET A. HOGAN
M.A.

It's only a four-page quiz.



Sophomores— you've got to show them!

CROWN DRUG STORES
2706 West 53rd Street 5800 Johnson Drive



Blueprints, handwriting, or drawings?



MARGARET HONN
B.S. in Ed.



CARL ISON
M.A.



ELSIE RAE LEMON
B.S. in Ed.



JEAN LOUDON
B.S.



WILBUR V. UNRUH
M.S.



GERTRUDE WELCH
M.A.



C. W. WHITNEY
M.A.

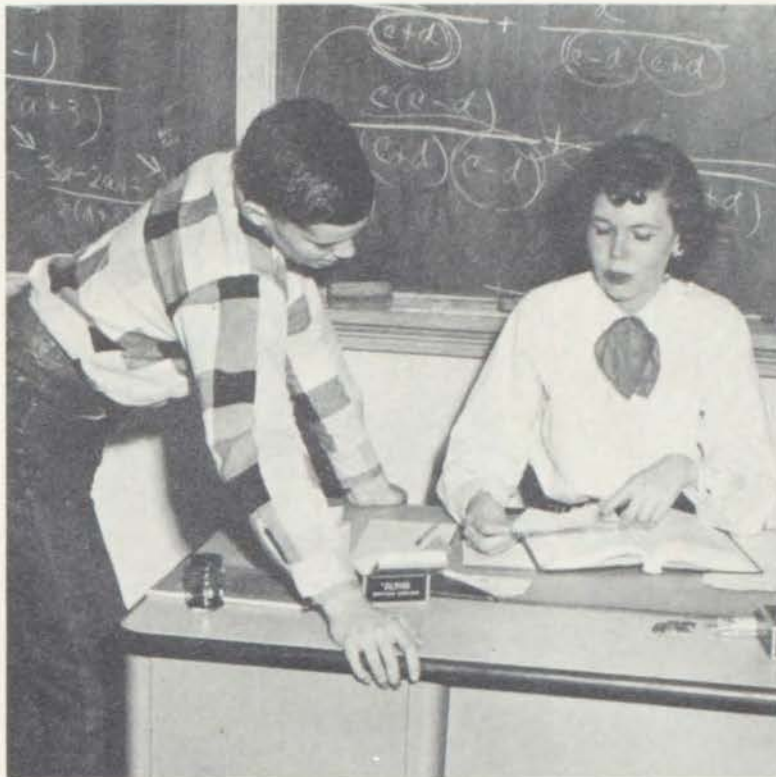

Miss Hogan explains that if $A = B$ and $B = C$, then $A = C$.



While not teaching math, Gertrude Welch enjoys another "line" with a different "angle."



Led by the AFS exchange students, Spanish carolers generate the Christmas spirit.

GRACE
GENTLE
LIVING IN
Black Swan Estates
AN EXCLUSIVE COMMUNITY IN THE SHARON AREA



More cibus, slave!

THE EMPORIUM
5605 Johnson Drive
Mission, Kansas



French students Practice studies.

CURTAIN OF MYSTERY . . . GOING UP!

MEANINGLESS sounds become new ideas when an unfamiliar language is explored. The curtain of mystery that shrouds one's brother is lifted for an exchange of theories between the new world and the old. Exchange leads to interest; interest leads to understanding—understanding, to harmony.

Whether a spoken message is conveyed by "hello," *como esta Ud?*, or *comment allez-vous?*, through the comprehension that springs from language education, it becomes a friendly greeting heard and understood around the world—a message of universal interest and international hope.



For Your Movie Entertainment
THE DICKINSON THEATER
THE OVERLAND THEATER
THE SHAWNEE DRIVE-IN

*La sophomora, Gerry
Grout, recits el espanol.*

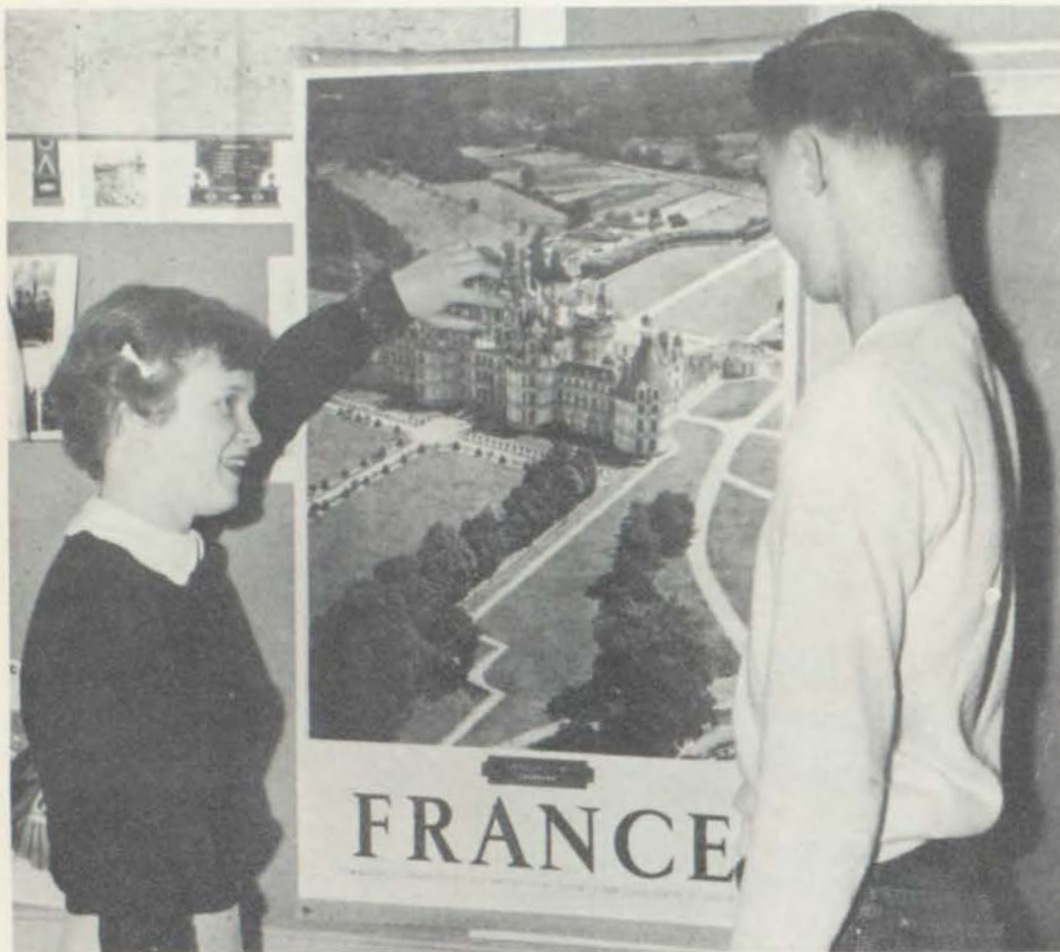

Sharon Higgins and Fred Lundgren hope to visit the land of the picturesque French chateau.



HUGH J. CAHILL
M.A.



MARGUERITE CRAIN
M.A.

OVERLAND PARK LUMBER CO.
7320 West 79th Street
Overland Park, Kansas NI. 2244



Spanish visitors are welcomed.



"You speaka da English, too, Señor!" exclaims Barbara Paton to Spanish caballero Larry Stewart.



It's not all Greek to Latin teacher Mr. Cahill.



ROMAIN GIBSON
M.A.



EDNA L. HETZEL
M.A.



L. DALE PIGG
M.A.



STEVES TYPEWRITER CO.
910 West 7th Street
Kansas City, Kansas

Haste makes waste—except in shorthand.



M. E. ALLEMAN
M.A.



GUY BARNES
B.S. in B.A.



O. O. BARNETT
M.B.A.



PRISCILLA JONES
B.S. in Ed.





MARY KEMPLE
M.A.



LENELL M. SLATEN
M.S.

RANDY KNIGHT
For Fine Homes in
The Country Club District
J. C. Nichols Co. LO. 3456
Weaver-Made



COMMERCE . . . TRADE, TRAVEL, TARIFFS

FROM THE ancient day of the abacus to the present day of the comptometer, trade has led countries toward world unity. The powder of ingenuity is sprinkled over the tiny shops of isolated villages as well as over bustling factories in powerful nations when the ships of commerce drop anchor in the harbor. Bonds of friendship are strengthened at customs' offices where countries exchange produce, ideas, and prosperity. Fuel from the rich mines of Europe and America ignite the industries of Iran, Australia, and Brazil.

Co-operation in commerce is a necessity for economic harmony. All are media of trade—the ticker tape that records the interchange of the world's goods, the column of figures that represents profit or loss, and the signature on a contract that authorizes the spending of millions of dollars. These have become the symbols of the progress of modern mankind in community, city, and state. The expansive heavens, the rolling plains, and the unconquerable depths of the ocean serve as bridges of peace in a restless world.



Push, pull, click, click—Betty Kogel.



Bob Dawson and Ned Eddy convert facts to figures.

Johnson County Memorial Gardens, Inc.



Mary Belle Brown and Sue Reeder develop typing dexterity.



FELIX SHULAR
M.S.

MISSION TRANSFER & MOVING CO.
Local and Long Distance Moving
5318 Johnson Drive
Mission, Kansas



LENELL M. SLATEN
M.S.



DEAUN TAYLOR
B.S. in Ed.



Barbara Hauck recommends a machine for those who can't add in their heads.



Temporary envoy returns General Business papers.



Jess Ewert's serenity disguises 60 w.p.m. proficiency.

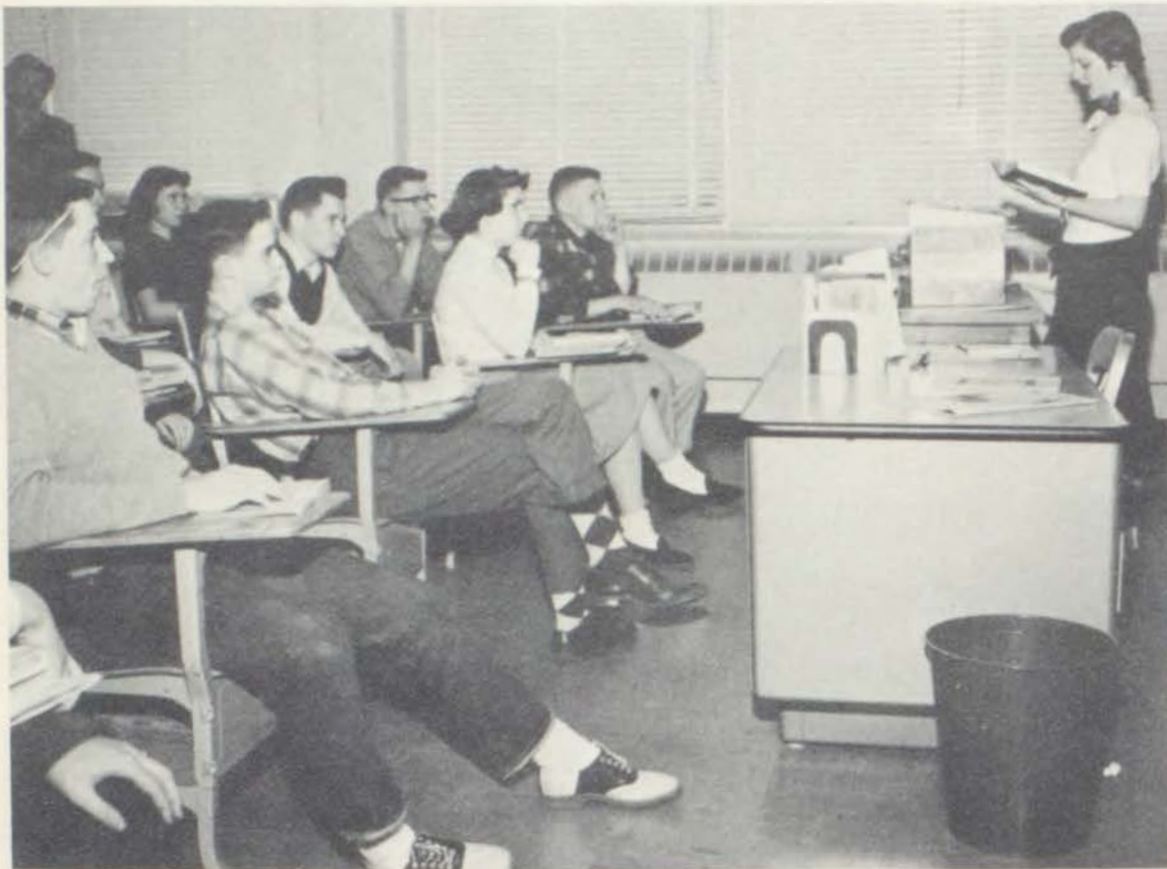

C. & E. FABRIC SHOP
 Fascinating Fabrics For
 Every Fashion
 Mission Kansas HE. 2444

The Town Crier informs her speech class of the latest.

. . . FROM EXPOSITIONS TO EPICS

TO CRYSTALLIZE thoughts and ideas into realistic messages, to give birth to expression, to appreciate words and symbols . . . is the power of the English language. Conveyed in the well-worn pages of a classic, spoken in the annual "State of the Union" message to Congress, heard in daily conversation, communication is a force ruling society, a force without which our civilization could not progress.

The advancement from yesterday's society of neolithic men to today's machine-age culture has interwoven with the use and growth of a written language. It is a science of sound and oratory, rhythm and poetry, realism and expression. In a time-less pattern of progress, words, sentences, chapters, and books are combined to accomplish the foremost goal of language . . . understanding.



RUSSELL W. ANNIS
 M.S. in Ed.



KATHLEEN N. BLOCHER
 M.A.



DONNA D. BROWN
 B.S. in Ed.



RUTH M. BROWNE
 M.A.

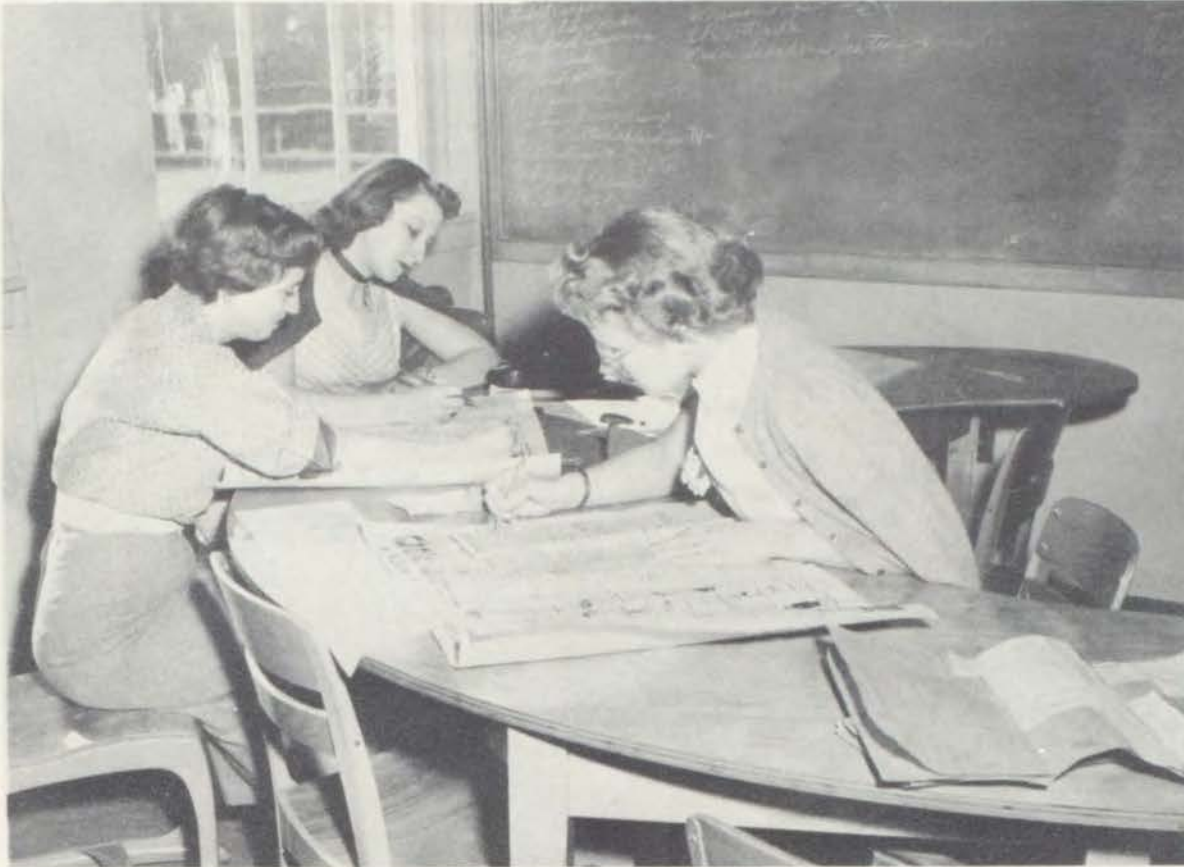

Stories, make-up, and deadlines occupy the time of busy Mission staff members.

SMILEY'S RADIO AND TELEVISION
5311 Johnson Drive
Mission, Kansas HE. 1349



BETTY J. COMSTOCK
M.S. in Ed.



GENE E. DAVIDSON
M.S.



His term paper leaves David Staver beauty-sleepless.



The urge to erase and try again is often tempting.



A table featuring vocational pamphlets becomes a library favorite.



OVERLAND PARK STATE BANK
 "Since 1910"
 Member Federal Deposit Insurance Corp.



Maewins
7956 LEE BLVD · PHONE GILMORE 7245
Kansas City 5 Mo

Jacquelyn Vance scrutinizes a third page layout.



J'DAY FASHIONS
5903 Dearborn
Mission, Kansas HE. 1087

Card catalog is students' guide to more than eight thousand books.

CLYDE SMITH FIVE & TEN
Your Friendly Self-Service Dime Store
In Prairie Village

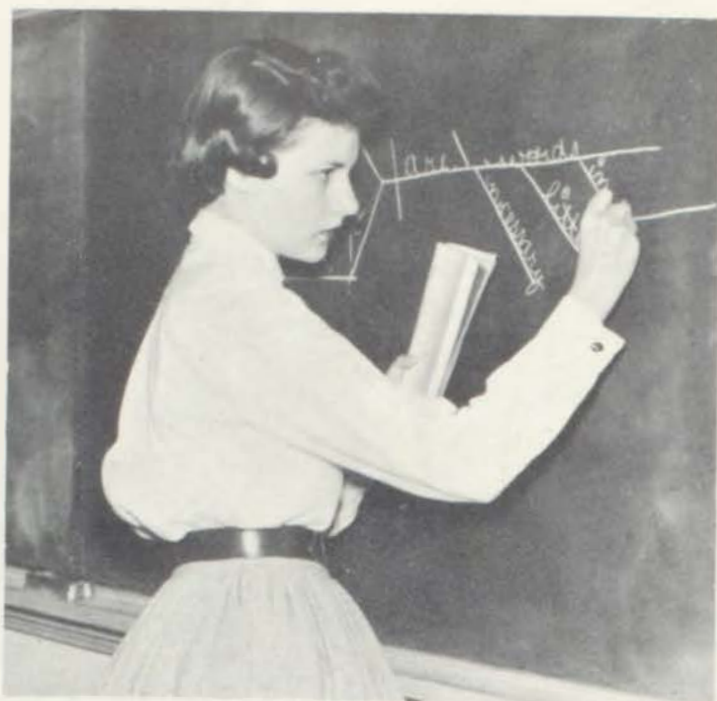
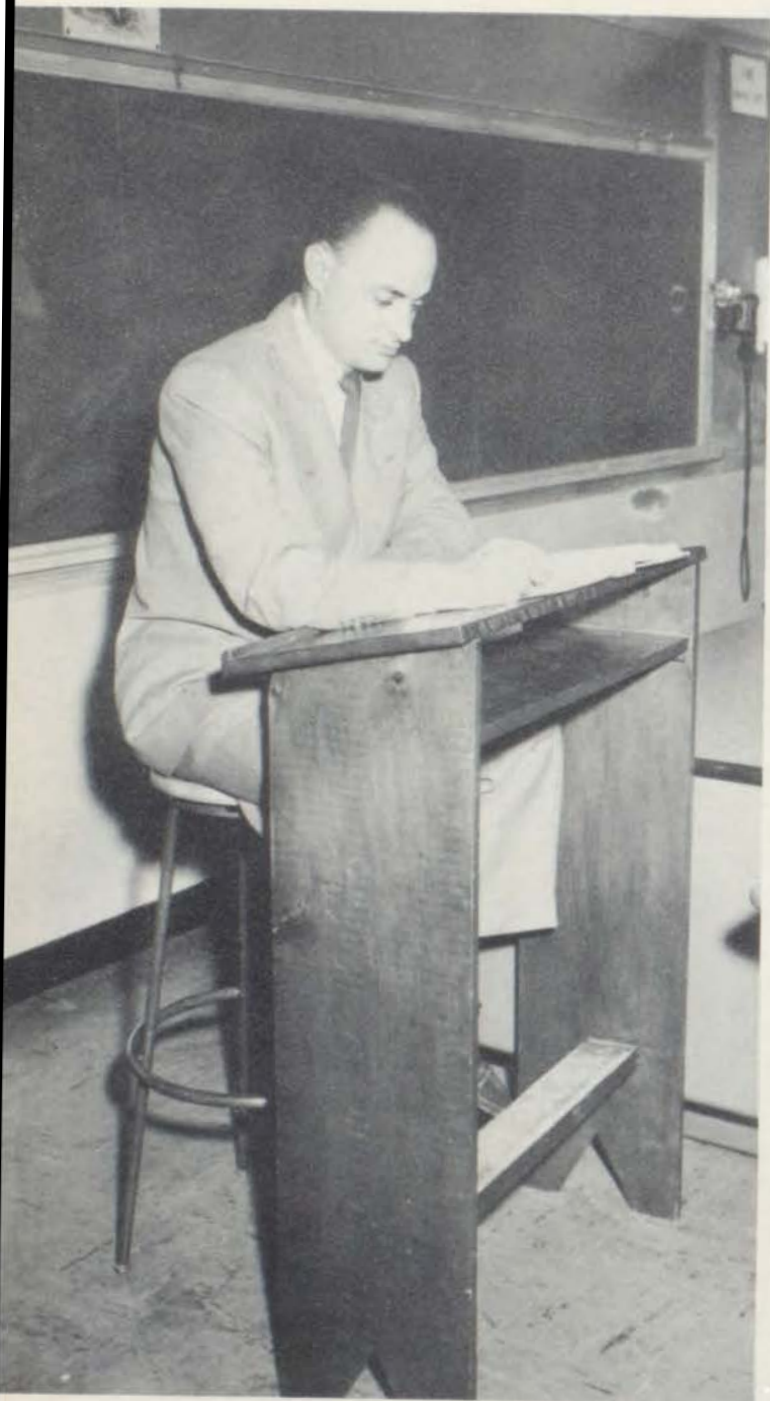

Beth Ewert and the frosh puzzle—diagraming.



JO ANNE JACOBS
B.S. in Ed.



VIRNELLE JONES
B.S. in Ed.

"Tomorrow, and tomorrow, and tomorrow," quotes Mr. Selves as Macbeth.



LEONA M. GOODWIN
M.A.



NANCY L. HOWE
B.S. in Ed.



MARDELLE McMICHAEL
M.A.



CHARLES E. SCHARFF
B.S. in Ed.

... FROM TOLSTOY TO TERM PAPERS



The mystery of man's world of words seems to intrigue Lyla Freleigh.

JOHN S. WATKINS & SON
"Your Family Druggists"
Country Club Plaza
Prairie Village 63rd & Brookside



ARTHUR W. SELVES
M.A.

REINHARDT'S FLOWERS
5709 Mission Road FE. 1700



Sandra Whitney and Darlene Joy find time for last-minute review.



Suspense—Mr. Annis returns senior term papers.



"And then the handsome knight in shining armor . . ."



NINA THEISS
M.A.



CHARLOTTE SHELBY
WALCH
A.B.



Assistants insure library efficiency.



WILMA B. WHITE
M.A.



BOB G. WOOTTON
M.S. in Ed.

"Elementary, my dear Watson."



ANDY KLEIN PONTIAC
Fine Used Cars—GMC Trucks
Overland Park, Kansas

Sewing for fun, Y-Teeners devote their talents to the creation of baby clothes for charity projects.

SINGER SEWING MACHINE CO.
5305 Johnson Drive
Mission, Kansas HE. 7680

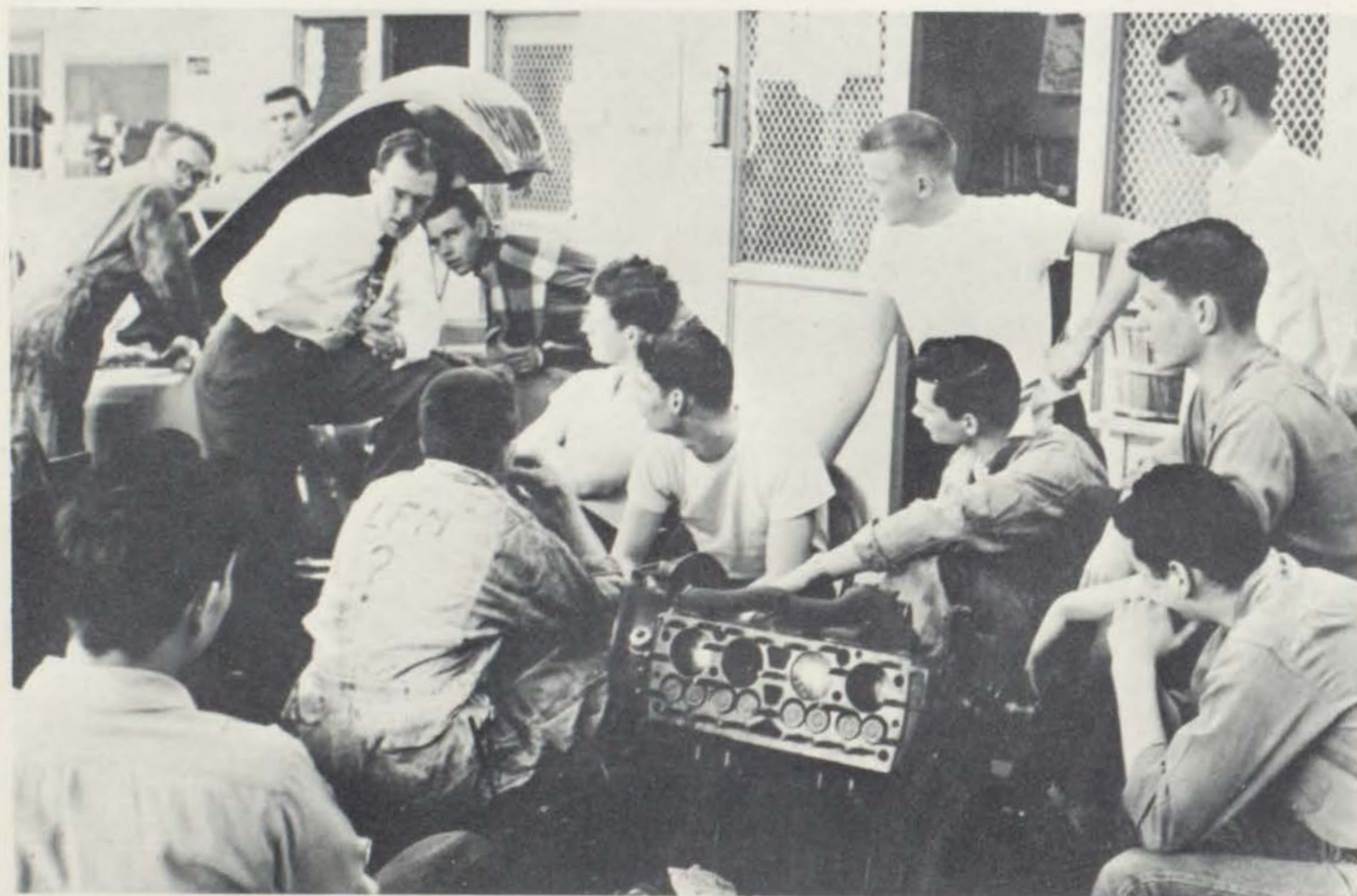

Not quite certain of how to put together that which was so easily dismantled, bewildered mechanics listen to expert advice.



Is that guaranteed to trim fingernails quickly, Gaylord Swanson?



Doodles or drawings . . . only Charles Schultz knows.

TODAY'S PRACTICE IS TOMORROW'S RULE

A WORLD of lines and letters, a world where the practices of today become the rules of tomorrow, a world of blueprints, complicated machines, and association with nature's many offerings . . . this is the world of Vocational Arts. A maze of lines can be transformed into a skyscraper, an ultra-modern home, or a smartly designed costume. In this world, knowledge tinged with a bit of inspiration will chart upward the graph of progress for future decades.

Ann Peterson
FAIRWAY RESTAURANT
"Good Food at Moderate Prices"



Cooking classes are at home on the range.



ARTHUR CLEMENTS
M.S.



LUCILLE DOUBEK
B.S.

E. PAUL AMOS FUNERAL HOME
"A Professional Service of Distinction"
Ambulance Service
HE. 2116 HE. 2004



CHAUNCEY I. GORSAGE
M.E. in I.A.



BETTY MOLL
B.S.



MARY WEIGEL
B.S.



HAROLD D. GARVER
M.S.



JAMES L. McCULLOUGH
B.S.



HOWARD V. PATTERSON
M.A.



FFA master machinists give S-M shop equipment a work-out.



Carlyle Thompson finds no more room in the trophy case.

FFA JUDGING TEAM. Darrell Arnold, Richard Darnell, Ralph Russell, Bill Mills.





"Now I-e-t me s-e-e, what w-a-s that date?" muses Ned Eddy.



Today's students, tomorrow's drivers.

"WE, THE PEOPLE," VIEW ONE WORLD

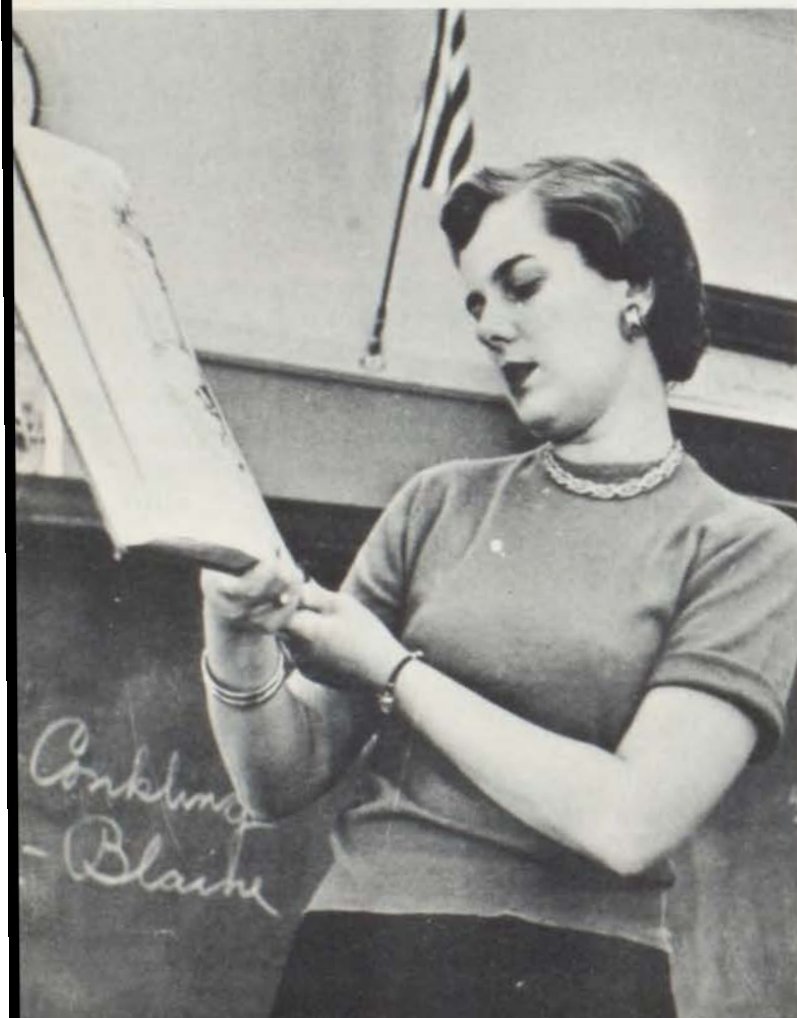

L. F. BURNS
M.S.



MARILYN ANN COUPE
B.S. in Ed.

COUNSELED by documents of the past, man moves through the twentieth century. He is not black, or white; he is all humanity. Experience tells him that the barrier between nations is no longer one of distance, but one of the mind. He knows that even when conflict on the battlefield has ended, it still exists in United Nations' meetings, press conferences, and Congressional debates. But the man has a guide, the understanding of humanity's problems and the world's people—the knowledge of social science.



Kansas City Suburban Water Co.

History takes a front seat in Miss Coupe's classes.

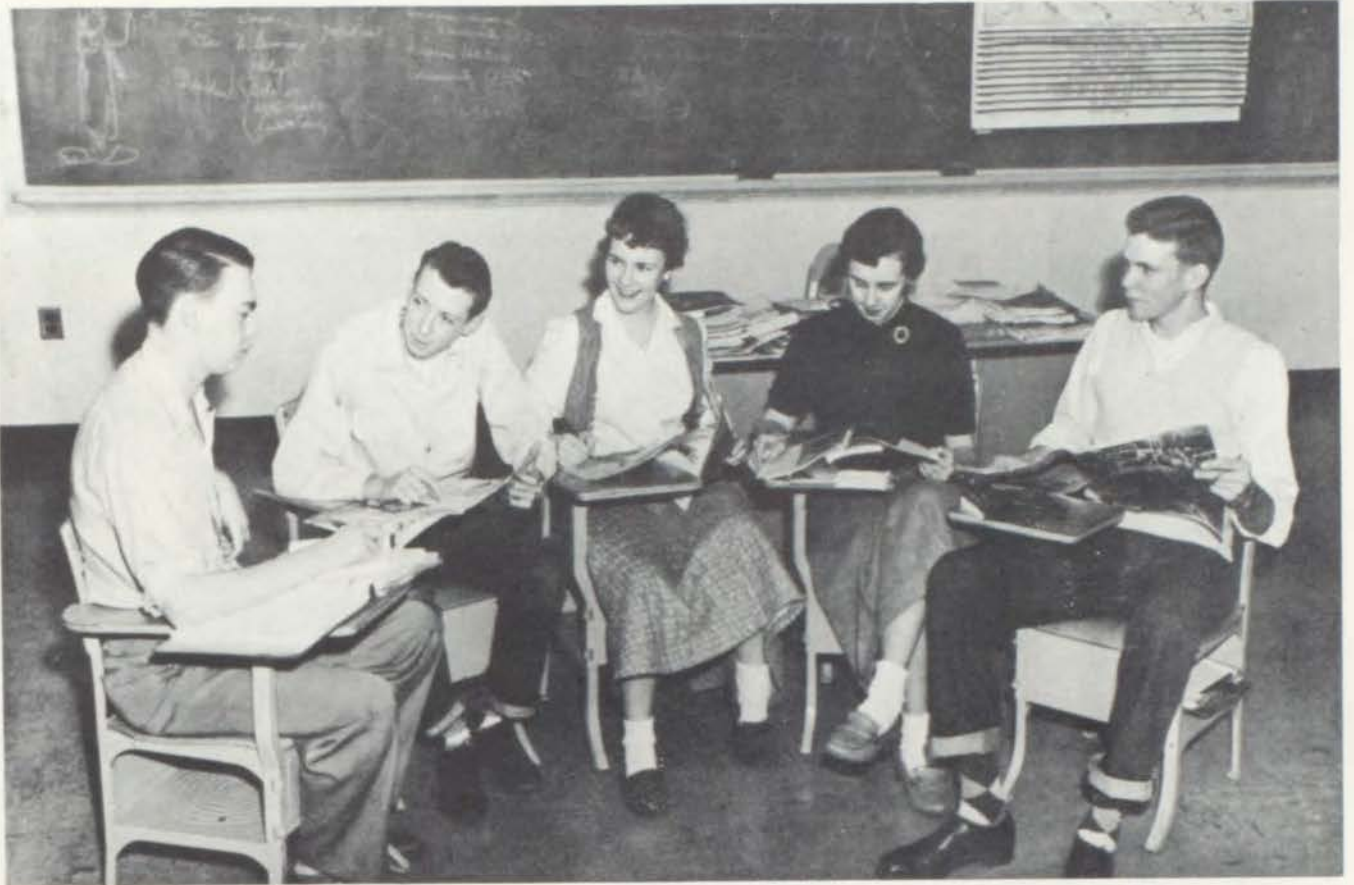

The studio: sociology class. The topic: McCarthyism and academy awards. The panel: Dale Barnett, Charles Cloud, Ann Jeffries, Dorothy Hayes, Phil Rankin.



SELL ELECTRIC CO.
7021 Johnson Drive
Herald Corner HE. 6020

Miss Edwards gazes at the far-away places with strange sounding names that she read about in an American history book.



Apparently the day's agenda includes a test.



MONTE GENE COX
B.S. in Ed.



FRED B. FOREMAN
M.S. in Ed.



TRUETT A. HAUSE
M.A.



ORVAL HEMPHILL
M.A.



HAROLD L. READE
M.E.



CLYDE A. REDPATH
M.A.



GEORGE W. SIMPSON
A.B.



Clyde Redpath—with the world in his hands.



ANNA MARIE EDWARDS
M.A.



PATRICIA SPILLMAN
B.A.



MAURICE E. SWANSON
M.A.

MERRIAM CLEANERS
5830 Merriam Drive
Merriam, Kansas HE. 4290



Coach Reade and Lee Jordan have a man-to-man talk.

EVA ATWELL BEAUTY SHOPS
Crestwood Beauty Shop HI. 5050
Indian Hills Beauty Salon FE. 3588



"The most important thing is to keep your eye on the ball," were the instructions of Al Norton, Swope Park professional.

COMPETITION ENCOMPASSES ACTIVITIES

THE IMPORTANCE of participating in physical activities has been realized since the discus was thrown in the first Olympic game. Participation in sports is relaxing recreation for the adult, spirited competition for the youth, and necessary education for the child. A game of hopscotch is to the seven-year-old as a basketball game is to the high school junior, or the watching of the World Series is to the executive in the metropolitan department store. All serve as valves to release excess energy and persisting tension.

The spirit of competition reaches beyond the glory of the football field and the baseball diamond; it encompasses the sphere of intramural activities. Here the American youth is inspired to "shoot free throws" as well as cheer the starting five. Learning is accomplished through observation coupled with the thrill of co-operative planning, a necessary attribute of democratic living. Physical education is as important to normal development as text books and protractors are to mental growth.



MISSION STATE BANK
Complete Banking Service
Member Federal Deposit Insurance Corp.
Mission, Kansas

Score!

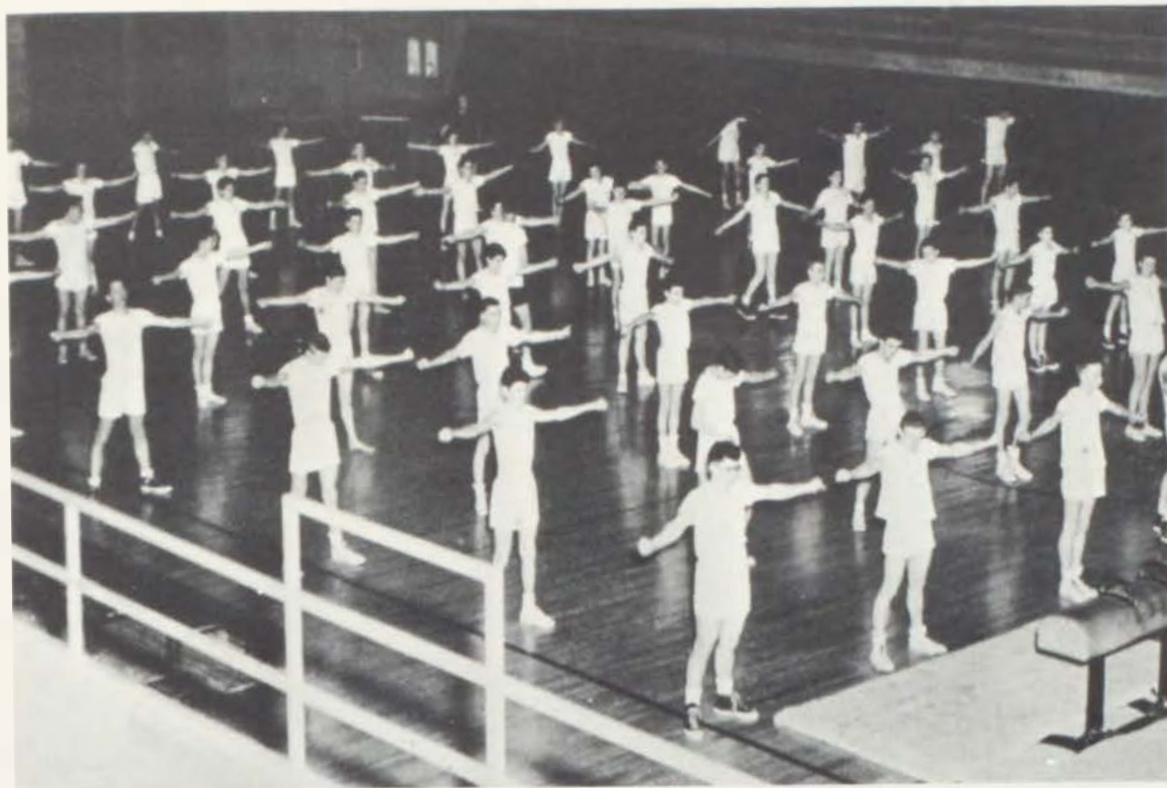

Seventh inning stretch!



VIRGINIA HANNAH
BROWN
B.S.



WALLACE R. "BOB"
JOHNSON
M.S.



ROBERT D. KARNES
B.S. in Ed.



SUZANNE NEFF
B.S.

"Hit the ball please, not my hand!" Miss Neff warns as Lynne Mason begins a vicious windup.

CUSTOM BUILT HOMES COMPANY, INC.
5500 Buena Vista KE. 4727

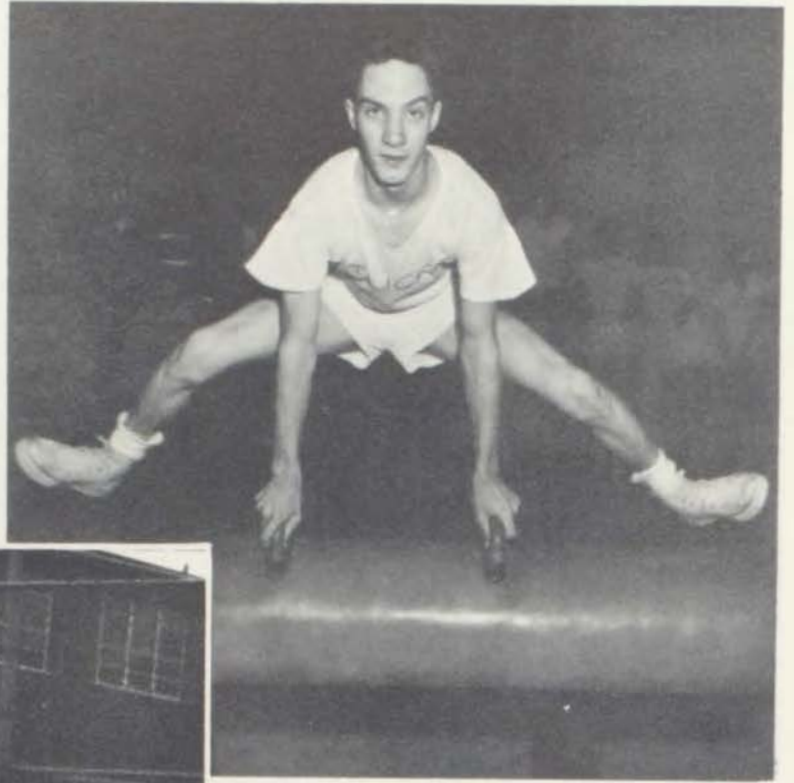

"Look out, partner! I told you I was coming over," warns Bud Tucker.



"Shake hands with the racquet," is Miss Neff's advice to this novice.



WATKINS CLEANERS
5814 Johnson Drive
Mission, Kansas HE. 2200



Hold that pose, Nan Newton!



Up, up, and away!



With moral as well as physical support, Bob Chacey succeeds in seeing things from another angle.



"Cavorting beasties" draw the attention of sophomores.

SCIENCE - REVOLUTION, REASON, RESULTS

CONQUERING the superstitions of the past and the fears of the present, science grasps for the solutions to the problems of the future. Galileo's ancient telescope formed the basis of the complex mechanism at Mt. Palomar . . . Pasteur's elementary inoculations assured healthful living for twentieth-century communities . . . Newton's laws of gravitation provided the foundation of much research. As in the past, modern scientists endeavor to perfect beneficial discoveries and inventions.

A Bunsen burner, a bubbling test tube, and the ingenuity of a chemist or biologist of today develop the serums, compounds, and conveniences of tomorrow. The elements become domestic tools when in the atmosphere of a laboratory. Having explored the heights and depths of the universe, scientists bring order from disorder, harmony from discord, and experience from inexperience through the application of skill and intelligence to natural phenomena.

OVERLAND PARK PHARMACY
8012 Foster
Overland Park, Kansas NI. 2494



JOHN L. ALLISON
A.B.



VIRGIL E. BOATWRIGHT
M.S.



M. ELIZABETH BOYS
M.S.



JAMES C. HAWKINS
M.S.



"Well, you see, it's like this," explains Mr. Spencer to two of his general science students.

Blanchard's
CLEANERS & STORAGE CO.



Shocking, isn't it?—electricity fans John Richie, Rudy Sterbenz, Mr. Strong, Marcia Hesler.



GORBY R. MARTIN
B.A.



VELMA SEATON
M.S.



DWIGHT L. SPENCER
B.S.



W. WALLACE STRONG
M.E.



Up and Atom! Steve Conlon hopes those molecules decide to stay in the bottle and not decorate the lab.

MISSION AUTO SUPPLY
Complete Auto and Home Supply
Everything for the Car HE. 3551



Are Bob Peters and Ken Veraska trying to make water run up hill?



Gary Ludwig, Lewis Grimm, and Gretchen Nordstrom explore the test tube world of chemistry.

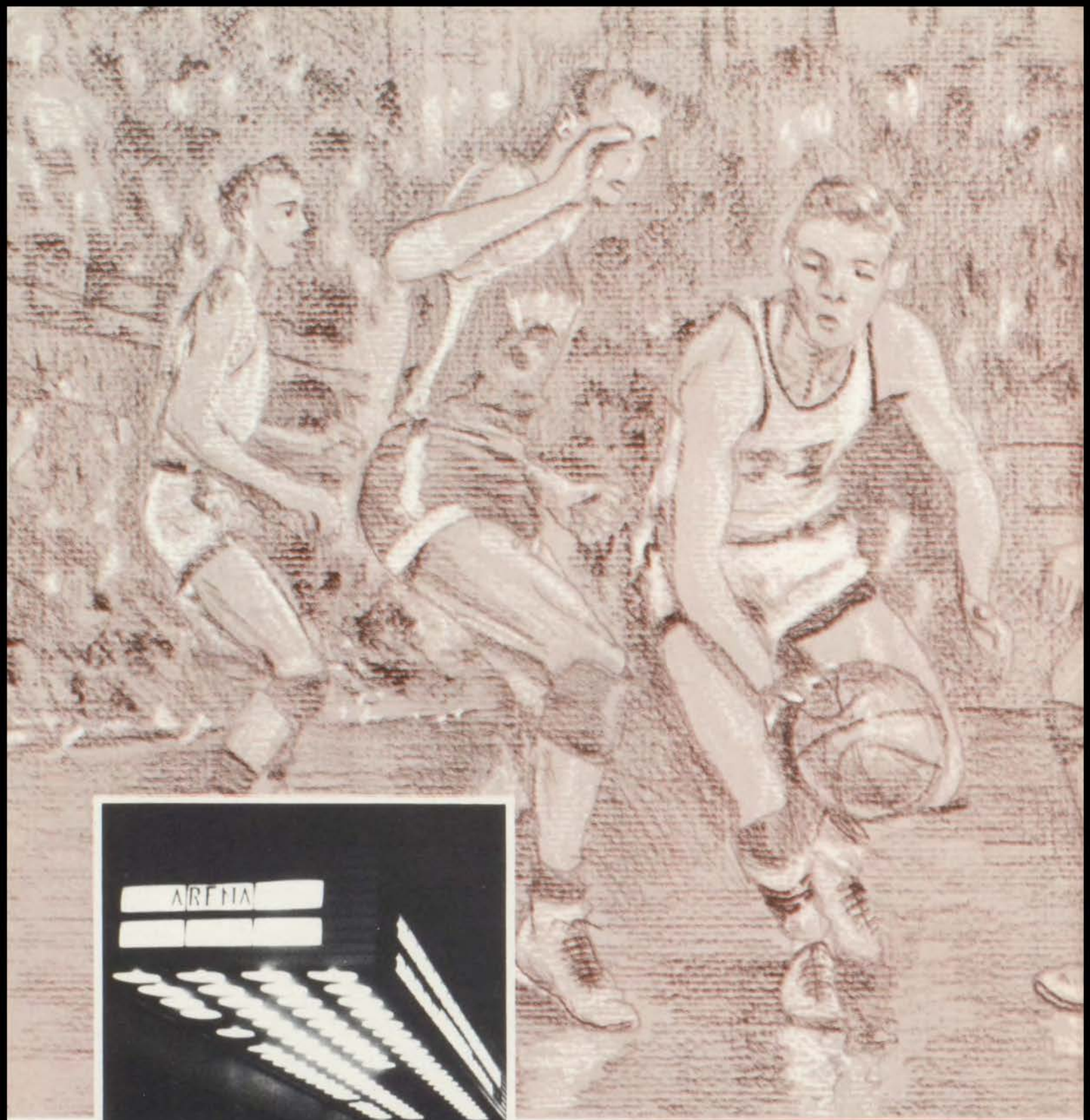



Athletics



"B" TEAM. BACK: P. Herron, D. Johnson, D. Lee, C. Hydeman, F. Schultz, G. Rodgers. FIFTH: C. Kepner, C. Leuhbert, G. McEachen, C. Williams, B. Brady, J. Schoners, R. Buglewicz, R. Mais. FOURTH: G. Roberts, J. Joyler, C. Rath, J. Handley, M. Kroff, F. Foster, B. House, D. McNichols. THIRD: B. Sandusky, K. Turner, L. Cox, C. Cox, J. Redding, D. Rollard, B. McGinley, G. Hedquist, B. Hovey. SECOND: B. Jaquis, P. Sparks, C. Middleton, B. Foster, B. Pagle, K. Welch, B. Dawson, E. Witcanack, I. Rittenhouse. FIRST: C. Latshaw, K. Richardson, T. Sherard, J. Brown, R. Goode, D. Coons, J. Laveskin, J. Book, J. Phillips.

INDIANS TIE FOR FIRST IN N-E-K

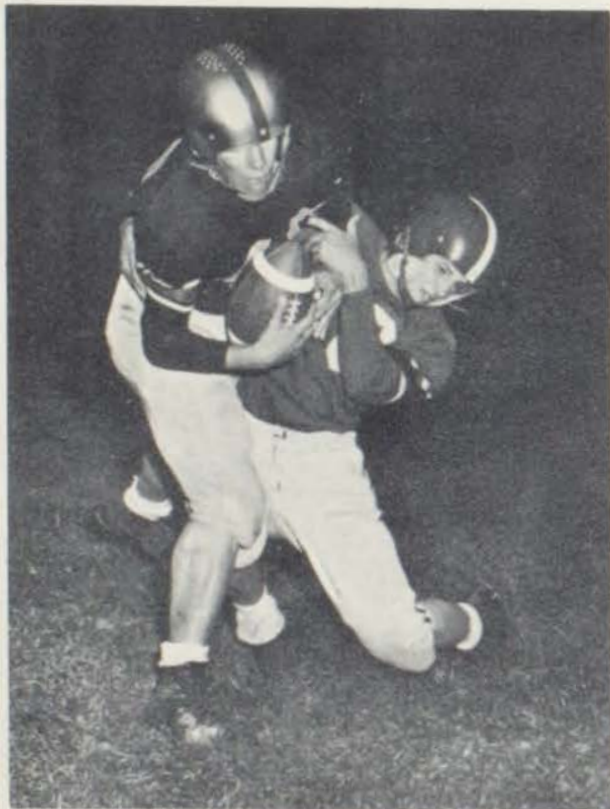

Indian halfback, Leonard Turner, seems to be having trouble as an Atchison tackler doggedly hangs on.





Knifing through the line, Brent Stonebraker plunges into the end zone to score against Atchison at Homecoming.

SIX THOUSAND ardent fans witnessed the gridiron clash that inaugurated the opening of the 1953 football season.

Being unable to cope with a powerful Indian ground attack, Southwest High fell to defeat under the warclubs of the spirited Braves. The final tally, 7-6, indicated the season's first win.

Wyandotte was heavily favored to triumph in the second contest of the season. However, S-M proved that being underdogs is easier as they held a rugged Canine squad to a 0-0 tie.

A dry and dusty field at Argentine was the scene for the first league game of the year. The Indians quickly showed their superiority by scoring twice in the first half. The Ponies were to come back; but after the dust had cleared, the Tribe won 12-7.

A week later the Redmen met a strong Lawrence team. Proving that they had been pointing for this game, Coach Reade's stalwarts drew first blood on a scoring pass. The Lions, however, retaliated with a touchdown to tie the score 7-7.



"A" TEAM. BACK: R. Bush, J. Peppercorn, H. Gariety, J. Enfield, D. Clark, G. Rankin, J. Bolin, S. Phinney. FOURTH: T. Sharp, C. Fatino, G. Robards, J. Kaufman, D. Galamba, D. Neff, R. Francis, N. Parrett. THIRD: B. Bowers, L. Gale, J. Le Grotte, H. Harrison, C. Adams, L. Grimm, D. Wilson, J. Burke, L. Turner. SECOND: G. Nolder, B. Oswalt, B. Dew, J. McKim, G. McCravy, T. Catanzaro, G. Paris, B. Stonebraker, B. Cornell. FIRST: D. Urich, J. Lee, B. Goodman, R. Tompson, C. Stratford, H. Wren, H. Weldon, J. Arnold.



Joe Arnold



Buddy Bowers

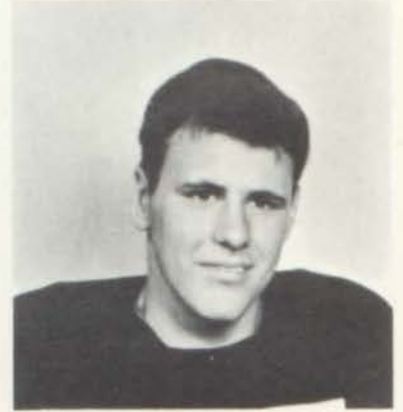

John Burke



David Clark



Bob Cornell

Brahl Dry Goods
FURNISHINGS -
7945 Santa Fe Drive
Overland Park, Kansas

Caught with the goods—managers Jim Marcum, Walter Grether, Dick Sharp.

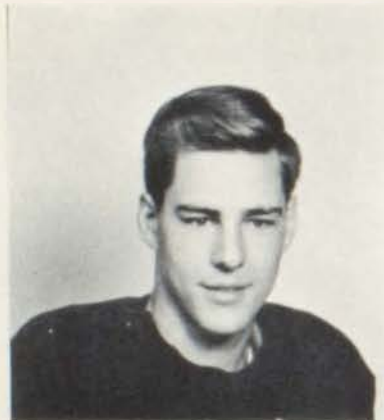

Jerry Enfield



Chuck Fatino





HE. 8181



FEATURING a hard-driving ground game and a deadly passing attack, the high-flying Indians routed the previously unbeaten Ottawa Cyclones to the tune of a 12-0 whitewashing.

A festive Homecoming crowd witnessed the 26-7 victory over the Atchison Redmen. Scoring four touchdowns in the second period, S-M gave the fans a great offensive show.

Leavenworth was the next team to be defeated at the hands of the touchdown-hungry Indians as they lost 20-7.

Shawnee-Mission clinched a tie for first in the NEK league by beating a game Highland Park crew by the score of 14-12. The Tribe sent their fathers home happy, as it was Dads' Night.

In the closing seconds of the fourth quarter a thirty-five yard pass proved to be the margin of victory as a powerful Topeka squad topped the Indians 7-0 in the last game of '53.

Stumbling and almost down, Herb Weldon manages to pick up several precious yards in the season's finale at Topeka.

COCHRAN REALTY, INC.
 "We Know Johnson County"
 Merriam, Kansas HE. 2700



Dick Galamba



Harvey Gariety



Bill Goodman



Louis Grimm



Joe Lee



Gene McCravy



Jim McKim





FRESHMAN FOOTBALL. BACK: Alan Heitschmidt, J. H. Tising, Dale McNeal, Del Weightman, John Mitchell, Richard Drake, Briggs Twyman, Denny Sullivan, Pete Lorenz. THIRD: Jack Smith, Fred Neville, John Marshall, Walter Christiansen, Clarence Baker, Bob Keeley, John Heslip, Richard McLaughlin, John Overman. SECOND: Bill Thompson, James Kreamer, Tom Blair, Phillip McManus, Anthony Blatter, Wayne Zook, Mike Walen, Bog Langham, Don Muray. FIRST: Bill Robards, Bob Wegley, David Trump, Joe Walker, Robert Smith, Gary Jones, Bob Bradley, Elmer Jenks, Phil Enloe.



Duke Neff

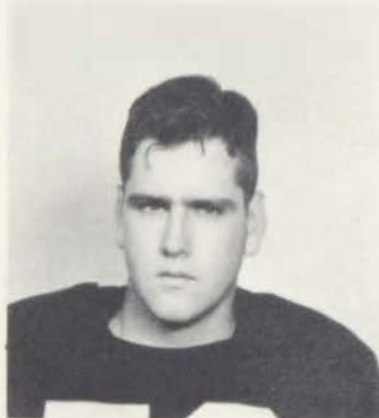

Gary Nolder



Bill Oswalt



FOOTBALL COACHES. H. L. Reade, "A" team head coach; G. Cox, "A" team backfield; G. Barnes, "A" team line.

MISSION STUDIO
Portrait and Commercial Photographs
5824 Outlook HE. 1313



Gene Paris



Neil Parrett



Solon Phinney



Graydon Robards



Brent Stonebraker



Charles Stratford



John Peppercorn



Dale Urich



Herb Weldon



Tom Sharp

FRESHMEN FOOTBALL TEAM.
BACK: Ed Garner, Frank Smith, Ronald Reinwald, Roy Broker, Henry Reynolds, Paul Shafer, Larry Howard, Bob Leacox, Larry Osgood. **THIRD:** Charles Stout, Don Bryan, Fred Bostwick, Ken Morrell, Fred Troutman, Jim Hixon, Ed Butts, DeWitt Stafford, Homer Laird. **SECOND:** Philip Lowry, Wilbert Miller, Charles Elliot, Ed Myers, Jerry Gillespie, Warren Haskings, John Nelson, Bill Harsh, Jacques LaFrance. **FRONT:** Jim Loshner, Max Halbert, Dale Wiebke, Elbert Smith, Tom Mooney, Sky Lyon, Jim Mills, Jon Sedarquist, Mike McCarthy.

EARNSHAW GRAIN CO.
 12011 Johnson Drive
 Shawnee, Kansas HE. 3497



FOOTBALL COACHES. A. Selves, "B" team; C. Martin, "Frosh" team; C. Scharff, "Frosh" team; W. Unruh, head "Frosh" coach; C. Ison, head "B" team coach.



Harry Wren

NOT PICTURED: Larry Gale, David Wj

RENNERS SUPER MARKET
 "Everything for the Table
 At Everyday Low Prices"
 Mission, Kansas



JOANN BENTON

HOMECOMING

CINDERELLA herself couldn't have been any more excited! Although sans pumpkins and glass slippers, three young moderns saw their dreams come true as they were proclaimed royalty at the Homecoming game. Riding in two shiny convertibles, attendants Ellen Marcum and Mary Belle Brown defied the cold air with their sunny smiles; Her Majesty JoAnn Benton, seated on a tufted float, kept shutter-bugs busy as she greeted the cheers of her loyal subjects. Glittering crowns, fragrant bouquets, a sparkling scepter for the Queen, and the traditional "Let Me Call You Sweetheart" found their places in the pages of Homecoming history.



MARY BELLE BROWN



TINKER MARCUM

HOLIDAY HOUSE
Private Parties
2815 Merriam Lane H-4158



Nick Hoge



Bob Weaver

TRIBE SQUAD GETS SEASONED UNDER FIRE

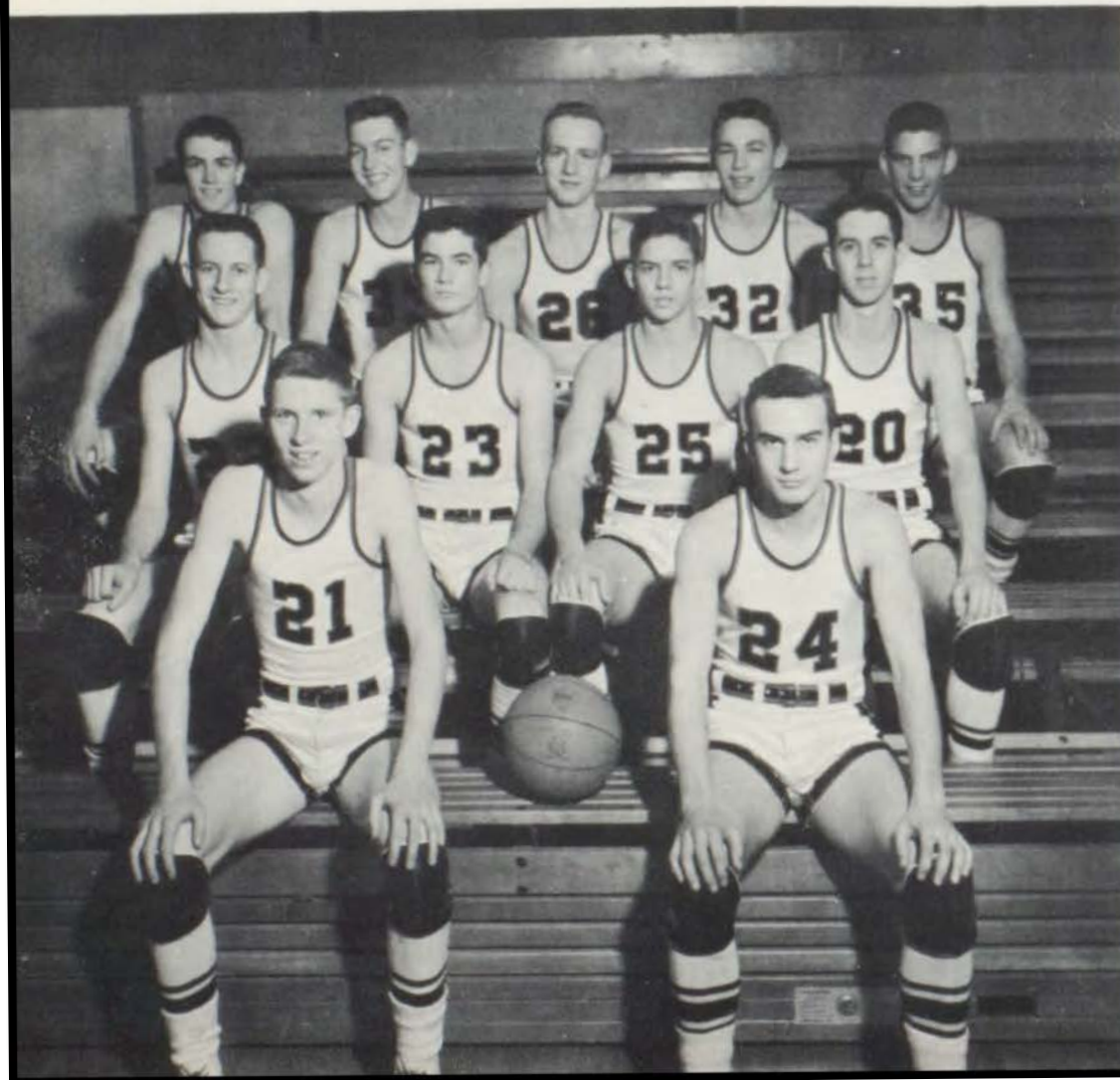

ALLENS DRIVE-IN
Famous for the Quick Service of
Wholesome Food
2525 Johnson Drive

"A" TEAM. BACK: Don McNichols,
Gary Hannaman, Tom Jones, John
Peppercorn, Gary Rankin. SECOND:
Jim Husser, Bob Weaver, Nick Hoge,
John Husser. FIRST: Gordon Lever-
ing, Richard Newell.

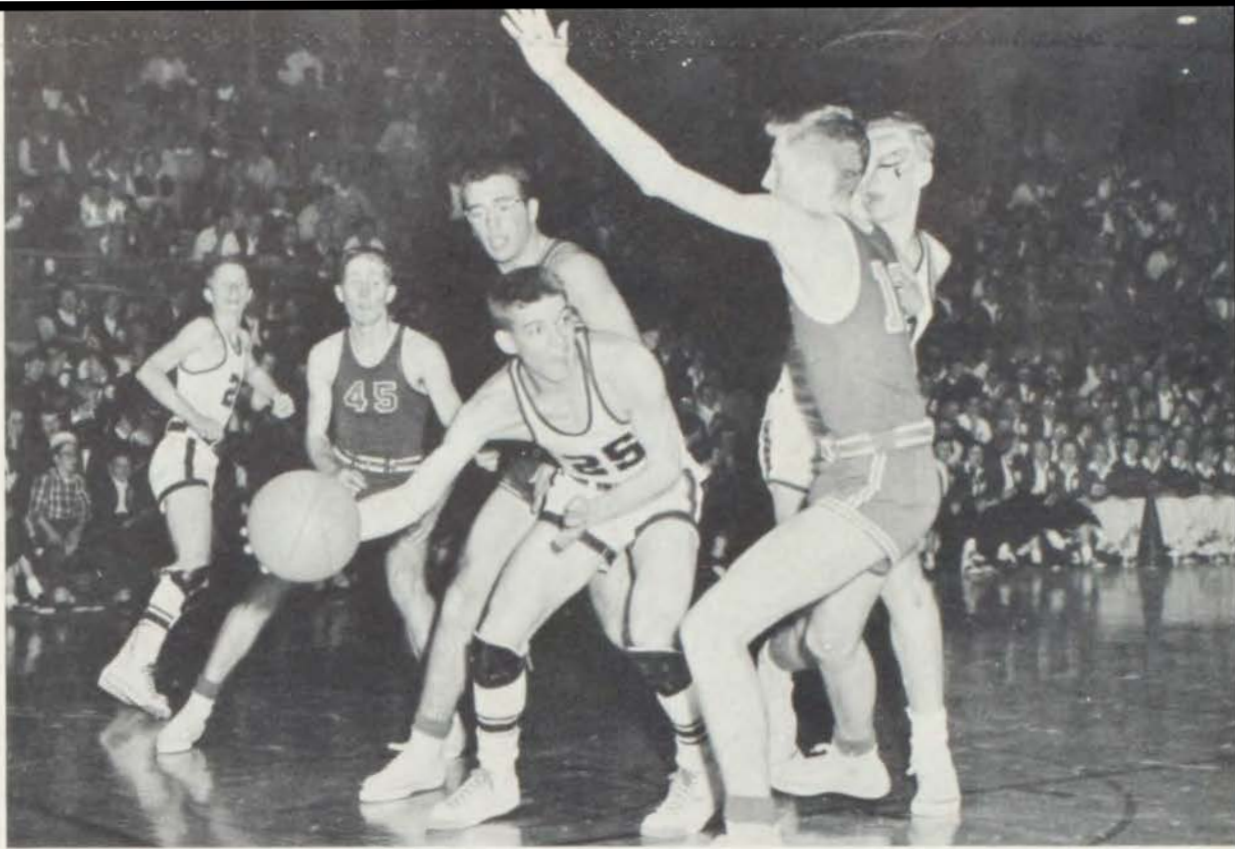

Hemmed in on all sides by 4 Atchison Redmen, Hoge seizes an opportunity to rid himself of the sought-after ball.

SHAWNEE - MISSION FIGHTS, PLAYS HARD

LONG, hard hours of practice combined with expert coaching, prepared the Indian basketekers for the oncoming 1953-54 season. The Southwest game proved this as S-M romped to an easy 59-36 win.

However, a week later a tall and seasoned Wyandotte crew defeated the Redmen 52-35. Necessitating three overtimes to subdue the rampant Indians, Topeka administered S-M's second loss.

Overtimes proved to be the Tribe's nemesis as they fell to Atchison, 47-51. In the next two games S-M trounced Highland Park by a score of 58-39 and lost to Leavenworth, 45-56.

The Indians were defending champions as they entered the Dodge City Tournament, but inability to convert fouls cost S-M games to LaCrosse and Coffeyville. S-M took Alma in the finals.



Ready to pounce on another, Peppercorn evades one Bulldog guard in the Regional tournament.



Peppercorn's arm isn't quite long enough to snatch the ball from the grasp of his Wyandotte rival.

THRIFTWAY FOOD MART
4701 West 51st Street, Mission
7916 Santa Fe Drive, Overland Park



"B" TEAM. BACK: Bill House, Gerald Tankersley, Brad Wilson, Richard Shoop, Dick Lee, Martin Barnes. SECOND: David Owen, Ken Welch, Gary McEachen, Bill Fortney, Bill Goodman. FIRST: Tom Sherard, Jack Redding, Bob McClure, George Phipps.

A LOSS in the previous battle against Argentine did not faze the Tribe as they went on to wallop Lawrence, 56-48. S-M's glory was short-lived as Topeka won the next.

During the next five games the roof fell in on the Braves. A mid-season slump cost them contests to Atchison, Emporia, Leavenworth, Ottawa, and Highland Park.



John Husser



Don't be modest, John! You earned that letter!

JAYHAWK REALTY CO.
5910 Metcalf
Mission, Kansas



BASKETBALL COACHES. Arthur Clements, Freshman team coach; Bob Johnson, "A" team coach; and Gene Cox, "B" team coach.



Gary Hannaman



Though outnumbered by the Ward Cyclones, Hoge rebounds the sphere.

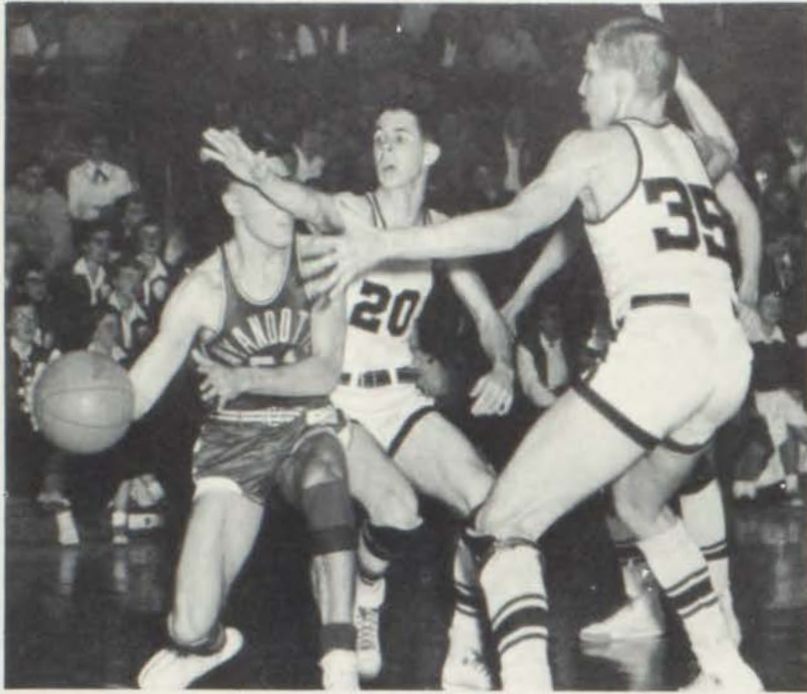

S-M's Regionals opponent finds himself fenced in by Husser and Rankin.



Bob Stoeltzing

HOBBY HAVEN
5817 Johnson Drive
Mission, Kansas ME. 9933

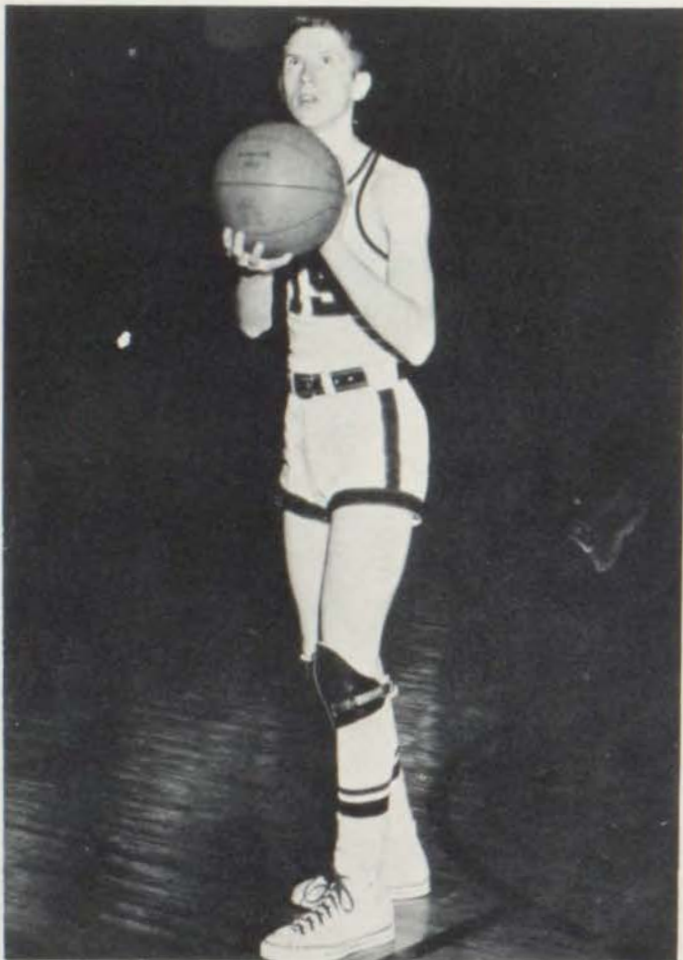

Gordon Levering



Ready to break in for a scoring set-up, John Peppercorn, junior, ignores his Topeka guard.



"B" BASKETBALL MANAGERS. Howie Hesler and George Holland.



FRESHMEN TEAM. BACK: Bob Leacox, Bill Robards, Brian Bolton, Del Weightman, Jay Tising, Bill Elstun, John Mitchell, Gary Burke, Charles Elliot. SECOND: Phil Cartmell, Jim Hixon, Bob Keeley, Bill Thompson, Don Doxsee, Larry Howard, Gary Levering. FIRST: Bob Wainwright, Gary Schadler, Charles Stout, Fred Troutman, Bruce Welch, Max Halbert.

TREMENDOUS TEAM AND SCHOOL SPIRIT



John Peppercorn

A LOSS in the previous battle against Argentine did not faze the Tribe as they went on to wallop Lawrence, 56-48. S-M's glory was short-lived as Topeka won the next.

During the next five games the roof fell in on the Braves. A mid-season slump cost them contests to Atchison, Emporia, Leavenworth, Ottawa, and Highland Park.



Mission LUMBER COMPANY

LUMBER • SASH • DOORS • BUILDERS' MATERIALS

7030 JOHNSON DRIVE • MISSION, KANSAS • PHONE HEDRICK 4742

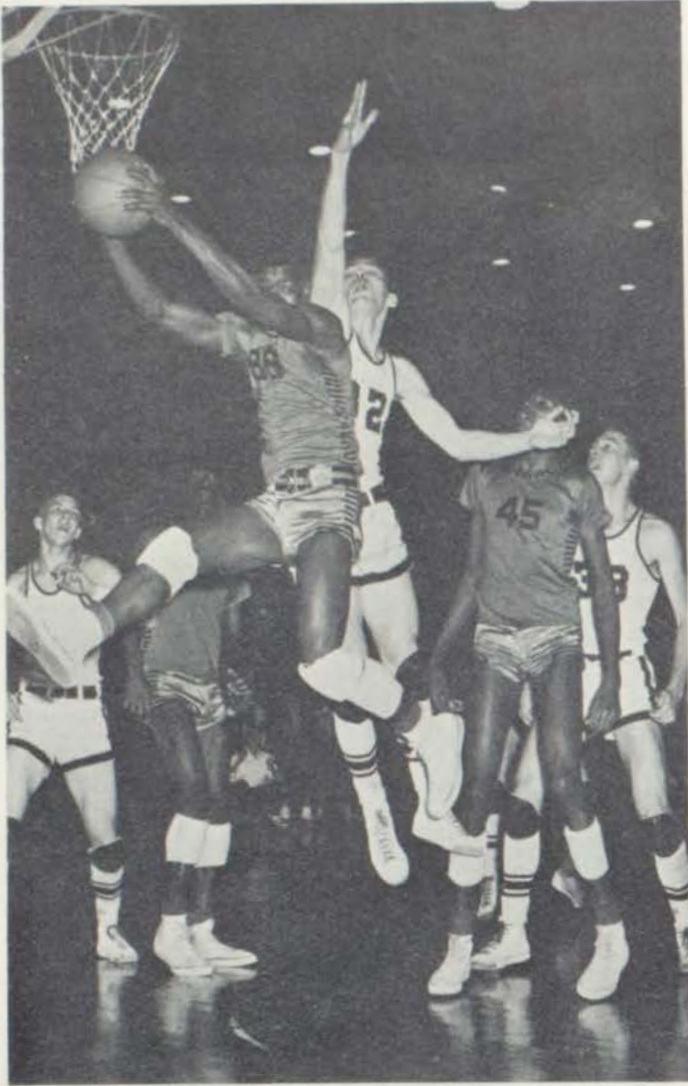

Clashing with John Peppercorn in mid-air, the Sumner cager emerges victorious.



Excitement reigns high in the B-Team conflicts as the players scramble after the ball.

A. C. LANGWORTHY
Home Builders and Realtors
Mission, Kansas

INDIANS TAKE SECOND IN REGIONALS

MORROW PHARMACY
Prescriptions Our Specialty
Mission, Kansas HE. 1600

Closely guarded by Argentine, Newell and Peppercorn try vainly to rescue the ball from Nick Hoge.



SCOREBOARD

FOOTBALL

Shawnee-Mission	7	Southwest	6
Shawnee-Mission	0	Wyandotte	0
Shawnee-Mission	12	Argentine	7
Shawnee-Mission	7	Lawrence	7
Shawnee-Mission	12	Ottawa	0
Shawnee-Mission	26	Atchison	7
Shawnee-Mission	20	Leavenworth	7
Shawnee-Mission	14	Highland Park	12
Shawnee-Mission	0	Topeka	7

BASKETBALL

Shawnee-Mission	59	Southwest	36
Shawnee-Mission	35	Wyandotte	52
Shawnee-Mission	33	Topeka	35
Shawnee-Mission	47	Atchison	51
Shawnee-Mission	58	Highland Park	39

Dodge City

Shawnee-Mission	57	LaCrosse	59
Shawnee-Mission	52	Coffeyville	57
Shawnee-Mission	58	Alma	51

Shawnee-Mission	37	Argentine	41
Shawnee-Mission	56	Lawrence	48
Shawnee-Mission	47	Topeka	64
Shawnee-Mission	40	Atchison	65
Shawnee-Mission	46	Emporia	65
Shawnee-Mission	44	Leavenworth	48
Shawnee-Mission	37	Ottawa	43
Shawnee-Mission	47	Highland Park	55
Shawnee-Mission	42	Argentine	27
Shawnee-Mission	47	Ottawa	50
Shawnee-Mission	33	Wyandotte	55
Shawnee-Mission	58	Lawrence	56

Regionals

Shawnee-Mission	53	Ward	47
Shawnee-Mission	46	Sumner	32
Shawnee-Mission	44	Wyandotte	60



"A" TRACK SQUAD. BACK: Don Dunaway, Bob Lida, Bill Goodman, Duke Neff, John Peppercorn, Richard Galamba, Tom Jones, Don Pinney, Gary Hannaman, Gary Rankin, Gerald Tankersley, Jim McHenry. SECOND: George Hardy, Larry Youngblood, Charles Hydemann, Larry Gale, Jim Londerholm, Jim McKim, Myron Greene, Joel Jones, Bruce Brady, Kenneth Welch. FIRST: George Ross, Larry Martin, Don Parrish, John Johntz, John Wilson, John Burke, Jim Husser, Gene McCravy, Richard Newell, Don Snodgrass, Roger Moore, Kent Russell.

TRACKSTERS TAKE OTTAWA RELAYS

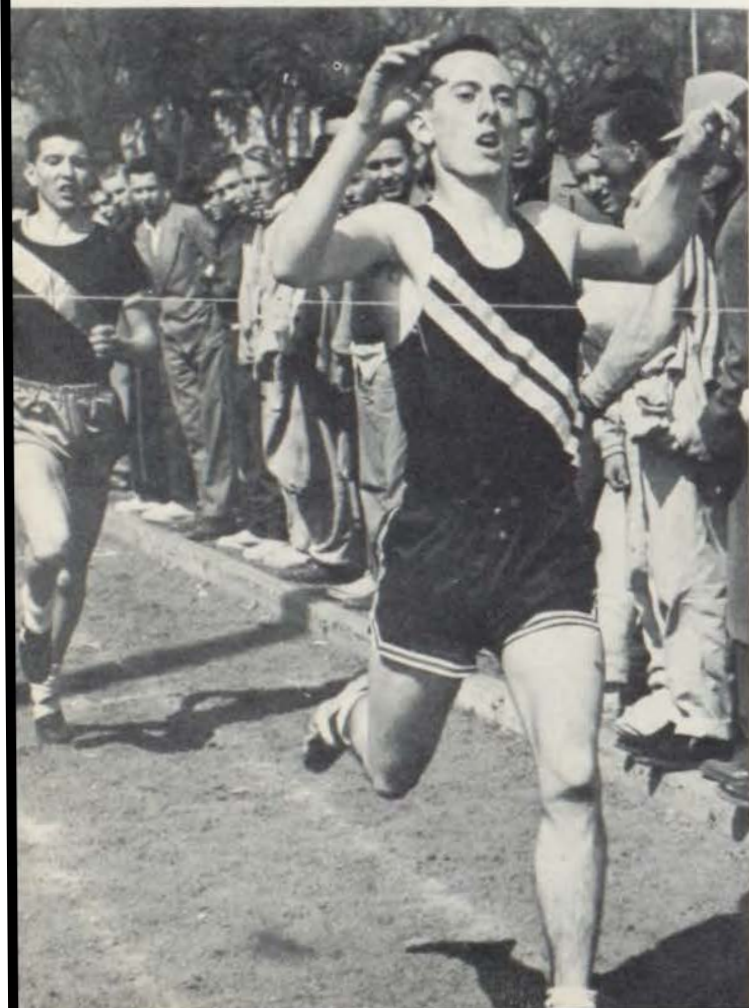

COMBINING depth and spirit, head coach Bob Karnes fielded a squad of talent-laden Indian thinclads. As the season progressed S-M was recognized as having one of the finest track teams in the state.

By a display of versatility, the Redmen ran over the Trojans of Topeka by a 86-46 score in the first meet of the campaign. Although this was the initial contest, the Indians turned in a seasoned performance.

Wyandotte was next to fall under the churning feet of the Tribe as they lost 91 to 39. Shawnee-Mission, with Larry Youngblood capturing the 100 and 220-yard dashes and also the broad jump, won twelve of the sixteen events.

The Ottawa Relays gave the cindermen an early chance to meet state-wide opposition. But this did not hinder the tracksters as they swept their second straight class AA title defeating second-place Wichita East by 18 points. Jim McHenry turned in a top-notch performance for the Warriors as he ran a near record-breaking, 4:38.8 mile. Also Tom Jones placed first in the discus and javelin.

McHenry, S-M miler, crosses the finish line the winner.



"B" TRACK SQUAD. BACK: Tony Cantanzaro, Ron Mais, George Rodgers, Don McNichols, Richard Shoop, Dick Lee, John Hutchings, Price Haren, Dick Schons, Bill House, Bill Oswalt. THIRD: Jim Shelton, Don Watkins, Ralph Francis, Charles Segraves, Jim Hamil, Charles Leuhbert, Harry Harrison, Jack Smith, Ray Marcum, Ralph Buglewicz, Dale Parshall, Eldon Yeager, Jim Nichols. SECOND: Dick Dickson, Bill Jacquiss, John Rhodus, George Phipps, Eddie Whitcanack, Glen Hedquist, Dick Hill, Keith Turner, Clyde Cox, Gene White, Bob Guthrie, Bill McGinley, Jerry Brown, Jack Burton. FIRST: Bart Pagel, Jack Redding, Chuck Middleton, Burt Smalley, Paul Rothganger, Terry Roark, David Coons, Lenord Turner, Richard Spiess, Eddie Hubbard, Larry Hubbard, Eddie Jacobs, John Book, Bill Bird, John Smith, Bill Trahon.



With a groan of exertion, John Burke prepares to heave the shot.



Breaking the tape, Youngblood gains another S-M first.

CLOVERLEAF CLEANERS
 Quality Cleaners
 7512-14 West 50 Highway HE. 1226



FRESHMAN TRACK. THIRD: Dick Drake, Dale McNeal, Anthony Blatter, Herb Mensch, Don Doxsee, Tuck Wolter, Nip Wolter. SECOND: Herry Work, Bruce Welch, Bob Gallagher, Gary Burke, Mike Whalen, Conrad Sankpill, Scott Gilles. FIRST: Bob Wegley, Larry Neff, Joe Douglas, Jacques LaFrance, Don Spears, Craig Camp, Dwain Dewey, Bob Bradley, Bob Enloe.



FRESHMAN TRACK. THIRD: Dale Hedrick, Don Bryan, Don Nicholson, Larry Howard, Jim Hixon, Steve Bostwick, Garry Schadler. SECOND: Jerry Gillaspie, Larry Osgood, Fred Troutman, Jerry Soetart, Dick Hammond, Kenny Morvell, Max Halbert, Larry Cordes. FIRST: Dave Garrett, Carl Gausnell, Bob Kretzmeier, Jim Loshier, Steve Hansen, Nicky Simonds, Laurence Huff, Sky Lyon, Don Logan.

Davenport
 APPLIANCES
 1921 JOHNSON DR. HL. 7798 MISSION, KANS.

CROSS COUNTRY TRACK. BACK: Bob Lida, Myron Greene. FIRST: Don Parrish, Larry Martin, John Johntz, Jim McHenry.





TRACK MANAGERS. Bob Fessenden, Steve King, Jim Yates, Jim Eddy.

Shawnee-Mission had little trouble winning the next dual as they trounced Lawrence by a wide 107-25 margin. Jim Londerholm set a new meet record as he tossed the javelin 173 feet.

Another first place trophy was presented to the school when the fleet Tribe trackmen won the Pittsburg Relays a week later. By triumphing in this meet, S-M proved it was a top state power.

However, the real test came when the team entered the K.U. Relays, Baker Relays, NEKL Meet, and the State Meet at Wichita.

WILLIAMS AND HARVEY NURSERIES

Evergreens and Big Trees
7313 Mission Road EN. 8000

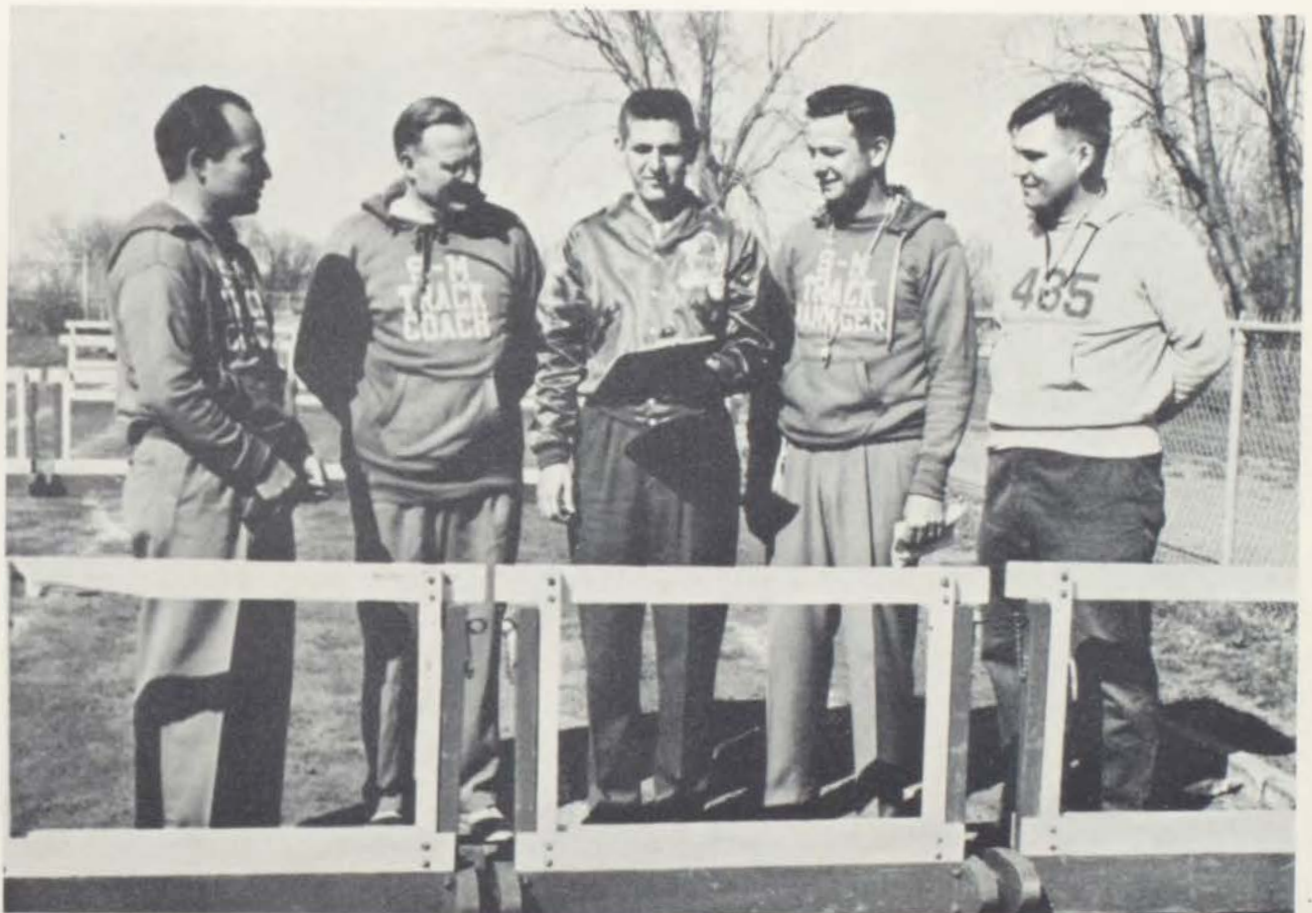

TRACK COACHES: Guy Barnes, W. W. Strong, Robert Karnes, John Doxon, Charles Scharff.



Parallel to the earth, Don Pinney sails over the high jump bar at the Ottawa Relays.



Roger Moore, dash man, decides it's time out for a breather. Who can blame him?

BREYFOGLE REAL ESTATE
Louis D. Breyfogle and
Alma L. Breyfogle
Overland Park, Kansas NI. 2389

TRACK QUEEN



EDDIE HITE, PHOTOGRAPHER
Portraits and Candid
5816 Barton
Shawnee, Kansas HE. 2533

CAROL BENTRUP
Queen



BARBARA HAUCK
Attendant



BETTY BURKE
Attendant

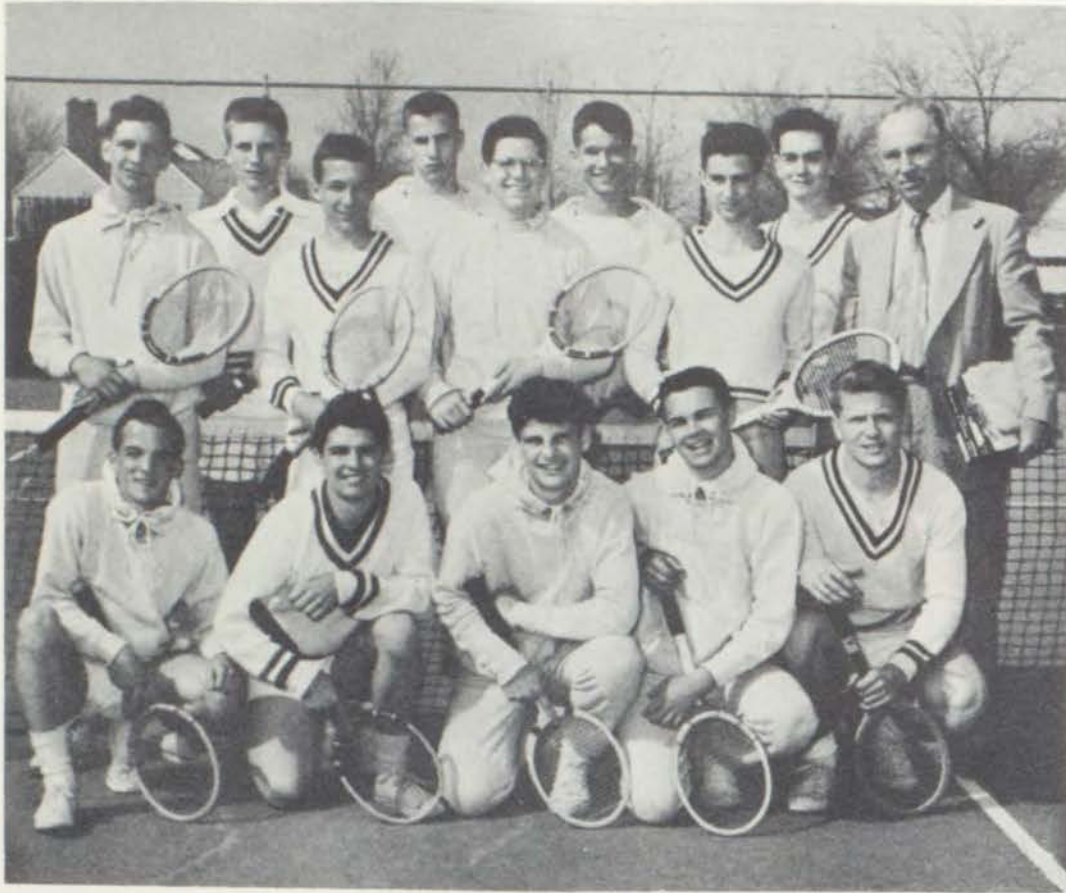

JACK BEAR HOMES
 "For Better Built Homes"
 Mission, Kansas

TENNIS SQUAD. STANDING: Dale Brown, Ray Trowbridge, Ronnie Bevers, Martin Barbes, John Shideler, Bob Duesler, Dick Glenn, Jack Cantril, Clyde Redpath, coach. KNEELING: Dennis O'Leary, Bill Dew, David Whalen, Bill Hoffar, Gregory Conrad.

NETMEN CAPTURE FIVE STRAIGHT

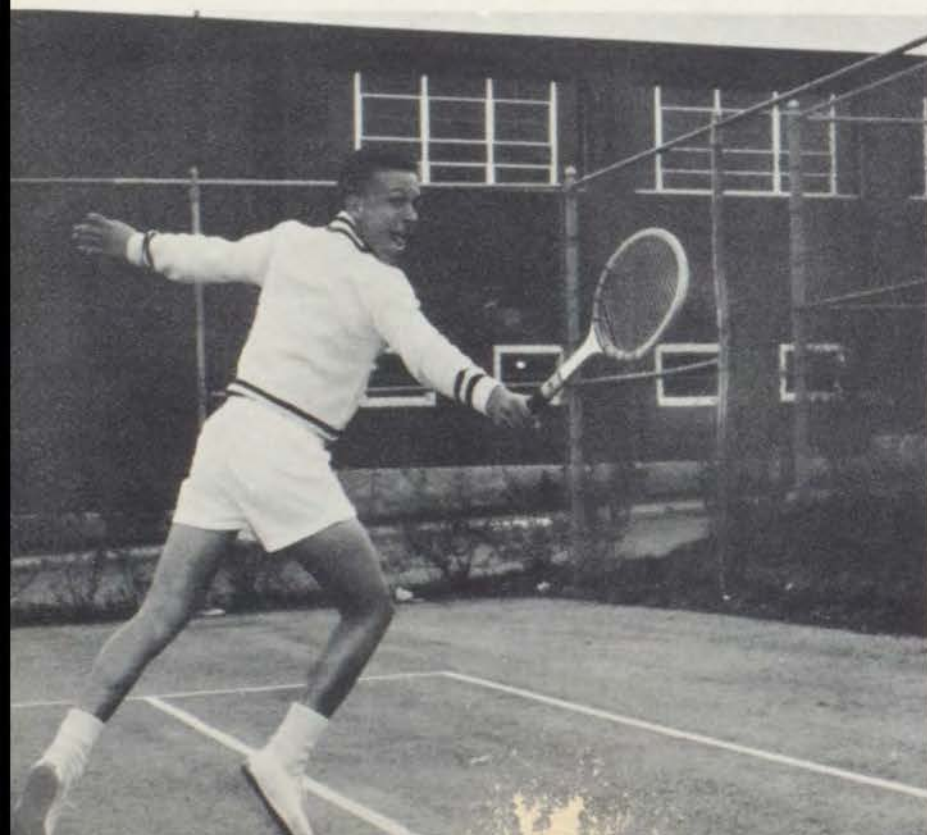

WITH the coming of March, the S-M tennis team took to the asphalt to sharpen their games before the season began. Amid the smashes and volleys could be seen head mentor, Clyde Redpath.

Returning lettermen Bevers, Trowbridge, Cantril, Whalen and Duesler were expected to give experience and depth to the team.

The Indian racqueteers started off on the wrong foot as they lost a close match to Wyandotte by a 5 to 3 count. But then they settled down and won their next three matches against Highland Park, Olathe, and Ottawa. Hopes were high for good showings in the NEKL and State matches.

Executing a long-practiced backhand, Ronnie Bevers sends the ball flying over the net.

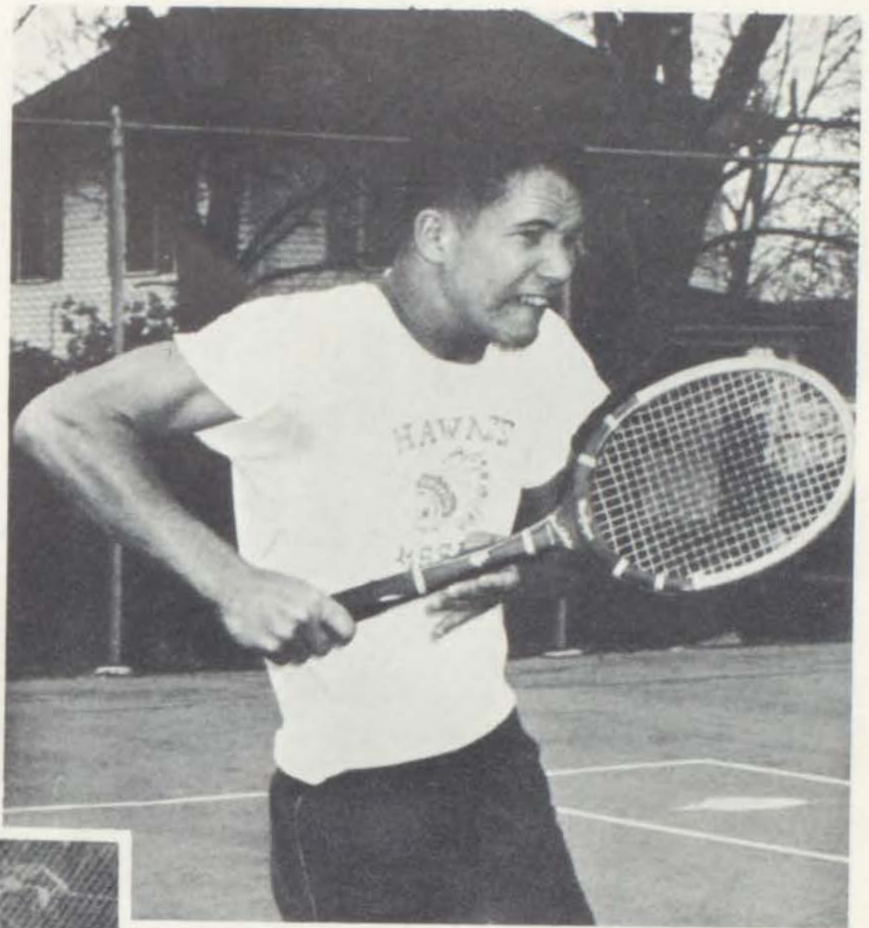

In preparation of a slamming return, Bob Duesler grimaces.

MISSION SPORTSMAN INC.
Our Interest—Your Sport
6013 Johnson Drive HE. 0656



With perfect co-ordination Dick Glenn rushes to meet a volley.



Dale Brown puts forth a strenuous effort in serving.



AMATEUR PROS

LOOKING FORWARD to another good golf season, S-M linksmen took out their previously dormant sticks and hit the fairways for practice that would round them into shape for the future matches.

The first meet, a dual with Topeka, found the Tribe winning by a substantial margin. From this match Hardaway, Jordan, Harvey, Thomas, Wilson, and Hesler emerged as the nucleus of the golf squad.

Coach Johnson next took his team to Wichita where they competed in an all-state meet. Playing harder competition, the golfers finished second. However, feelings were that the Indian squad would retain their NEK League title and State crown.

Swinging through the ball in professional style, Don Wilson tees off.



J. C. NICHOLS CO.
Country Club District Homes
310 Ward Parkway and Prairie Village

GOLF SQUAD. BACK: G. Levering, J. Nida, B. Raymond, A. Scott, D. Gaffney, F. Newell, B. Elstun, J. Dickey, L. Willdermood, B. Hardaway, J. Hayes, G. Edwards, B. Wainwright. FIRST: T. Sherard, B. Shub, W. Thomas, B. Harvey, D. Wilson, L. Jordan, H. Hesler, S. Phinney, P. Cartmell, Coach Johnson.

O. D. MOFFETT AND SON
Dodge and Plymouth Dealer
Mission, Kansas

J. C. NICHOLS CO.
Country Club District Homes
310 Ward Parkway and Prairie Village



Bob Hardaway makes approaching the green look simple.



Jerry Dickey explains to Solon Phinney the old story of the eighteen-inch putt that just refused to drop in the cup.



Disciplinary measures are taken by Coach Johnson.

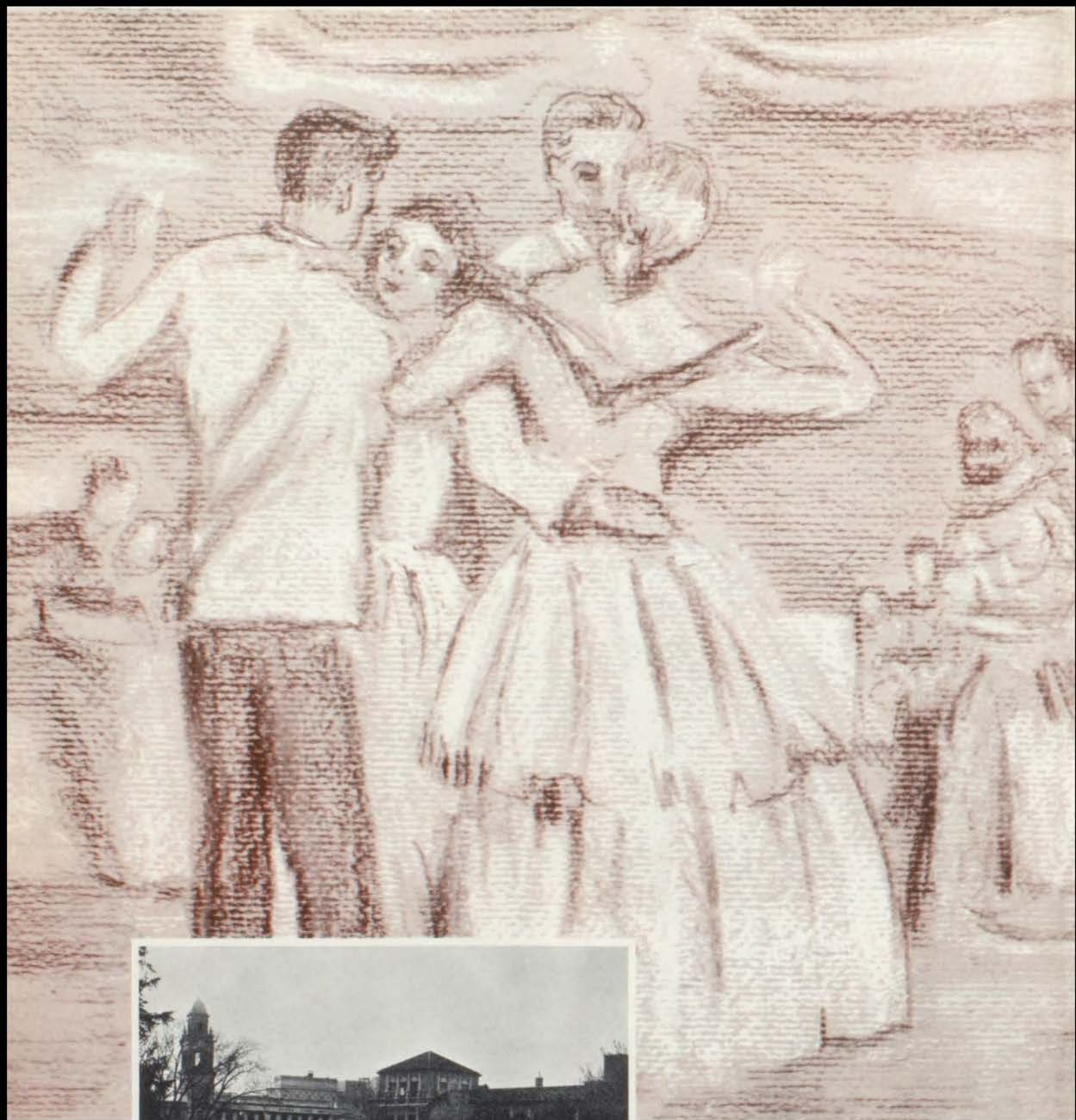



Student Life

BOREDOM CHASERS



The Eight Notes combined rhythm and harmony to bring favorites of old and new to dancers and listeners.



"The greatest bill collector in the world" . . . Mr. T. Coleman Andrews, Commissioner of Internal Revenue.



"I'm really quite harmless!" Jim Shelton seems to say to Dale Parshall in a talent assembly act.



Comrade Salesmen face A-1 hero-judge Kerr for propagandizing the Daily Worker, and the red-star Indian.

Fabric Fair

5911 Johnson Drive
Mission, Kansas
HE. 7733



Ilda Balestrieri, Denise Chanteloube, and Puck van Duym spent a year in the United States as AFS exchange students.

A F S STUDENTS TRAVEL VIA FREEDOM



Seniors Kay Carbaugh and Betty Burke wave an excited "hello" on their return from Germany as AFS scholars.



Doris Larson, Dave West, Barbara Bryan, and Melisande Magers, juniors, were chosen to represent S-M in competition for the AFS International Scholarship.



"If there's anything that gets on my nerves . . ." Mary Kay Kellogg as "Kitty" and Tom Davis as "Martin."

FROM THE PAGES OF A BEST-SELLER



Pensive and wondering of her future—Marla Wright in *Seventeenth Summer*.

BICKLEY PHARMACY
7930 Lee Boulevard
G1. 4511

A LAST glance at the script and a final dab of grease paint—then, the show was on! Talent in the bud opened to full bloom when Angie Morrow and Jack Duluth whirled through a summer of heartaches and youthful adventure. The spotlight shone on the class of 1954 and their presentation of *Seventeenth Summer*, the story of a girl who falls in love and becomes the center of much concern—especially from her admiring younger sister, who hates to lose a buddy, and her father, who hopelessly sees his daughter enchanted by a beau.

From the excitement of tryouts to the hushed expectancy of opening night, the Senior play progressed from the rough stage of a book-reading rehearsal to the polished production.

A STORY of comedy, love, mystery, and adventure took the spotlight with the presentation of *Mr. Barry's Etchings* by the Junior class. When Mr. Barry's new hobby, etching fifty-dollar bills, was discovered by his worrisome sister, a paramount of entertainment resulted. A snooty neighbor, a ring-leader and her partner, a magazine reporter and his scatter-brained assistant contributed to the agony of this innocent man who liked only to etch.

While learning the ropes, dramatists encountered many new experiences . . . learning to apply realistic grease-paint faces, practicing stage presence, and spending countless minutes to perfect one line. Closing night added more stage-loving stars to the ever-increasing roll.

J. LESTER BROWN REALTY CO.
5106 Johnson Drive HE. 5000
Mission, Kansas



Barbara Baumann is attempting to carry Mr. Barry's "fan" mail.

JUNIOR DRAMATISTS TAKE SPOTLIGHT



Man that's cool . . . or is it?—Duane Stone as "Mr. Barry"; Marilyn Wiebke, "Carrie"; Terry Travis, "Marvin."

PEARL GHRIST MILLER
For All Insurance Needs
9605 Johnson Drive
Merriam, Kansas

*Is it "frightitis," Barbara Hauck?
Darlene Joy shows her doubts.*

RENNERS SUPER MARKET
"Everything for the Table
At Everyday Low Prices"
Mission, Kansas

"Your toe bone's connected to your ankle bone."

CAVALCADE

THE IDIOSYNCRACIES of a hospital and its patients were the "main pains" of the 1954 *Cavalcade*, presented by the Instrumental Music department under the direction of Mr. Harold E. George. Highlighted by a fringe-trimmed chorus line of S-M beauties, the performers ranged from two loose-jointed skeletons to four psychos and their mentally-unbalanced patients. Entitled "Calling Dr. Dolin," this production was the ninth annual *Cavalcade*.

"Sweet Clarissa," alias Jessamine Ewert, plays along with "The March Wind" in the Cavalcade.





Why, it's Mademoiselle Modiste herself . . . Darlene Joy.

"MADEMOISELLE MODISTE"

THE SCENE . . . Rue de la Paix in Paris; the action . . . *Mademoiselle Modiste*, the second operetta presented by the Shawnee-Mission music department.

Costumes from New York, songs from Victor Herbert, and atmosphere from Gay Paree spotlighted the performances of Fifi, a shop girl; Captain Etienne de Bouvray, a viscount; Madam Cecile, a poor-but-proud shopkeeper; and the Count de St. Mar, Etienne's rich uncle. In spite of opposition to the marriage plans of the young shop girl and the viscount, Fifi became Etienne's bride; and love became the victor.



VAN'S FOOD CENTER
Junction of 50 & 10 Highways
Shawnee, Kansas

"A boutonniere for your favorite lady, monsieur?"



MISSION VILLAGE FLORIST
 "Make Someone Happy Today"
 5427 Johnson Drive HE. 2245
 Mission, Kansas

Oh, oh! Look who's playing "footsie" at the annual W. P. A. Sock Hop.

STAG OR DRAG



"Marshmallow World" . . . Christmas Formal.



"Ag-ah-a-wa-a-le-ho" . . . "Fiji" islanders invade the Mardi Gras Dance!

**MAGIC,
BEAUTY,
CHARM**

TAKE soft music, flickering candles, white dinner jackets, frothy formals; place them on the lawn of a Southern plantation — it's bound to be breathtaking! The Junior-Senior prom marked a memory-filled May first. No magic wand, but countless hours of time, toil—and fun, were the force behind this highlight of '54.



"The morning after the night before"—Barbara Barnes and Gene Paris.



Nothing but the Prom could put smiles like that on the faces of David West and Barbara Bryan.

SCHOENHARD'S
For Boy's and Young Men's Wear
Country Club Plaza



Seniors Joyce Carver and Jerry Tuttle are stepping out for Prom night-life.



Sandra Muntzel



Carol Bentrup



Betty Burke



JoAnn Benton



"B" TEAM CHEERLEADERS. Patience Allen, Sandra Whitney, Martha McKee, Joanne Thompson, Barbara Taylor, Sharon Edgar.

FIFTEEN FOR THE TEAM!

CHANNELING wild yells into synchronized cheers of a pep club bubbling with excitement demanded the skill and endurance of the irrepressible cheerleaders.

WHETHER giving "fifteen" for the team or doing the traditional war dance, school spirit at its peak was reflected in the directors of the red and black.



Mary Belle Brown



Tinker Marcum



That's not marshmallows the varsity six watch go up in flame; it's the Lawrence lion.

JOHNSON ELECTRIC
 For Appliances and Television
 West Side of Square
 Shawnee, Kansas HE. 7477



FRESHMAN CHEERLEADERS. Mardy Horseman Barbara Reynolds, Linda Wittlake, Marilyn Moyer, Judy Lee, Carol Culp.



"Every man an Indian . . ."



"Have you seen Bus 28?"

SUEDE JACKETS



Suzee's
fashions

5812 JOHNSON DRIVE | MISSION, KANSAS

HE. 6591

"Now look here, Sally Pottle—I know a gerund when I see one!" states Mary Kay Kellogg.

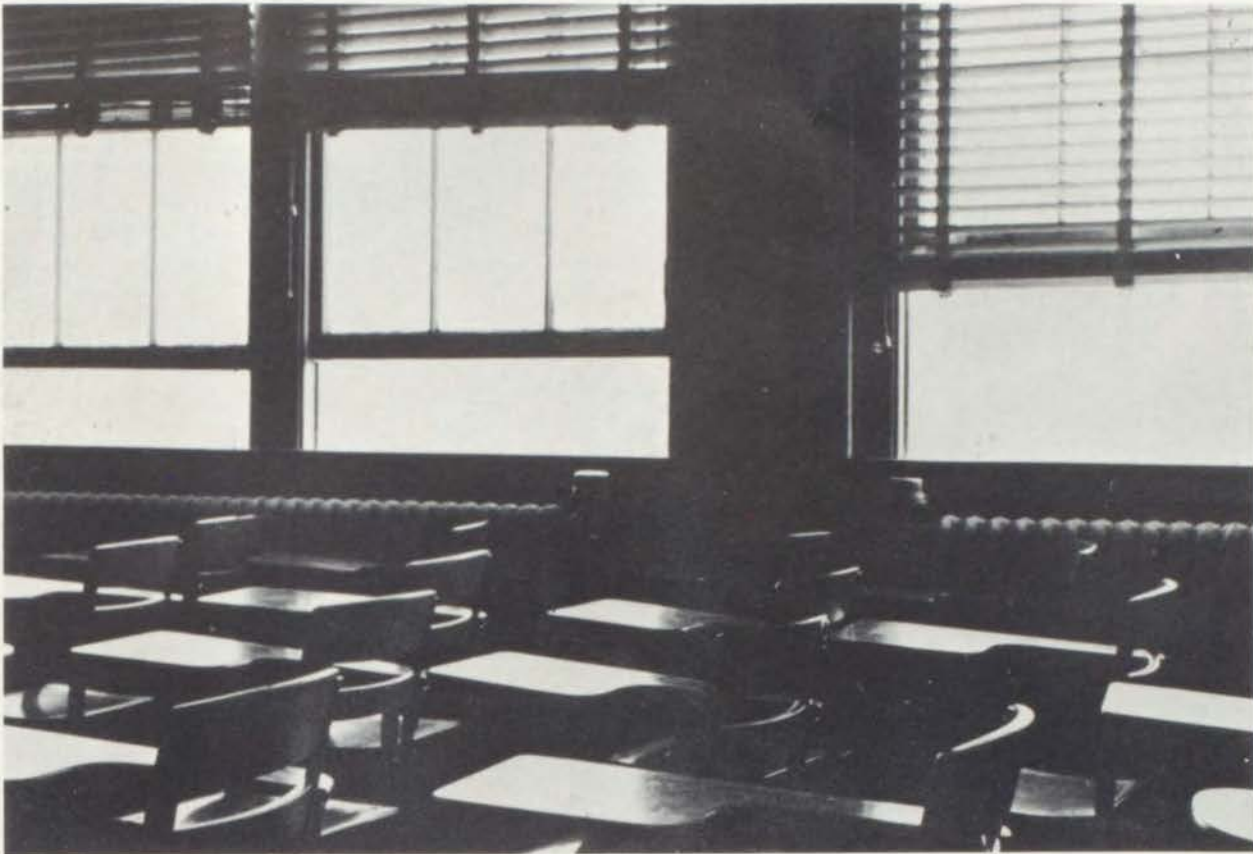

Day is done.

BOBBY SOCKS



DRIVE-IN RESTAURANT

7017 Johnson Drive
Mission, Kansas

HE, 4615



*Welcoming cheers echo through Union Station
as the Indians arrive from Dodge City.*

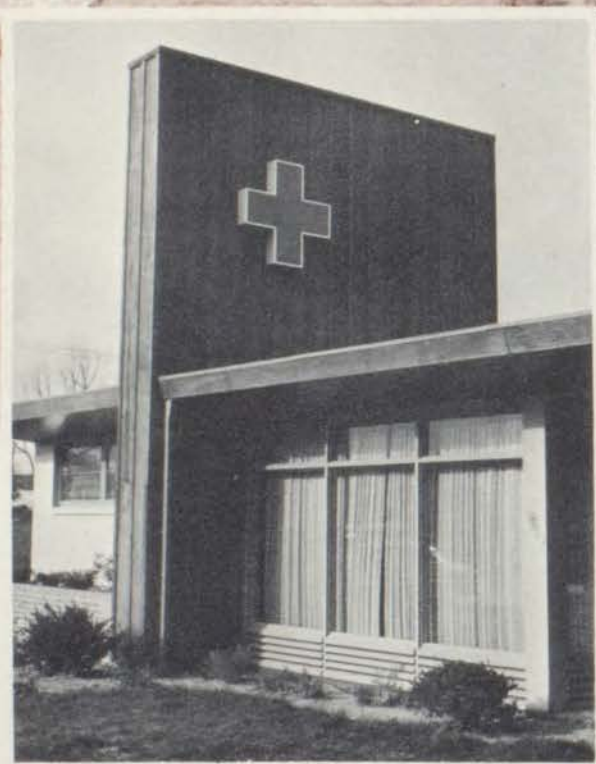
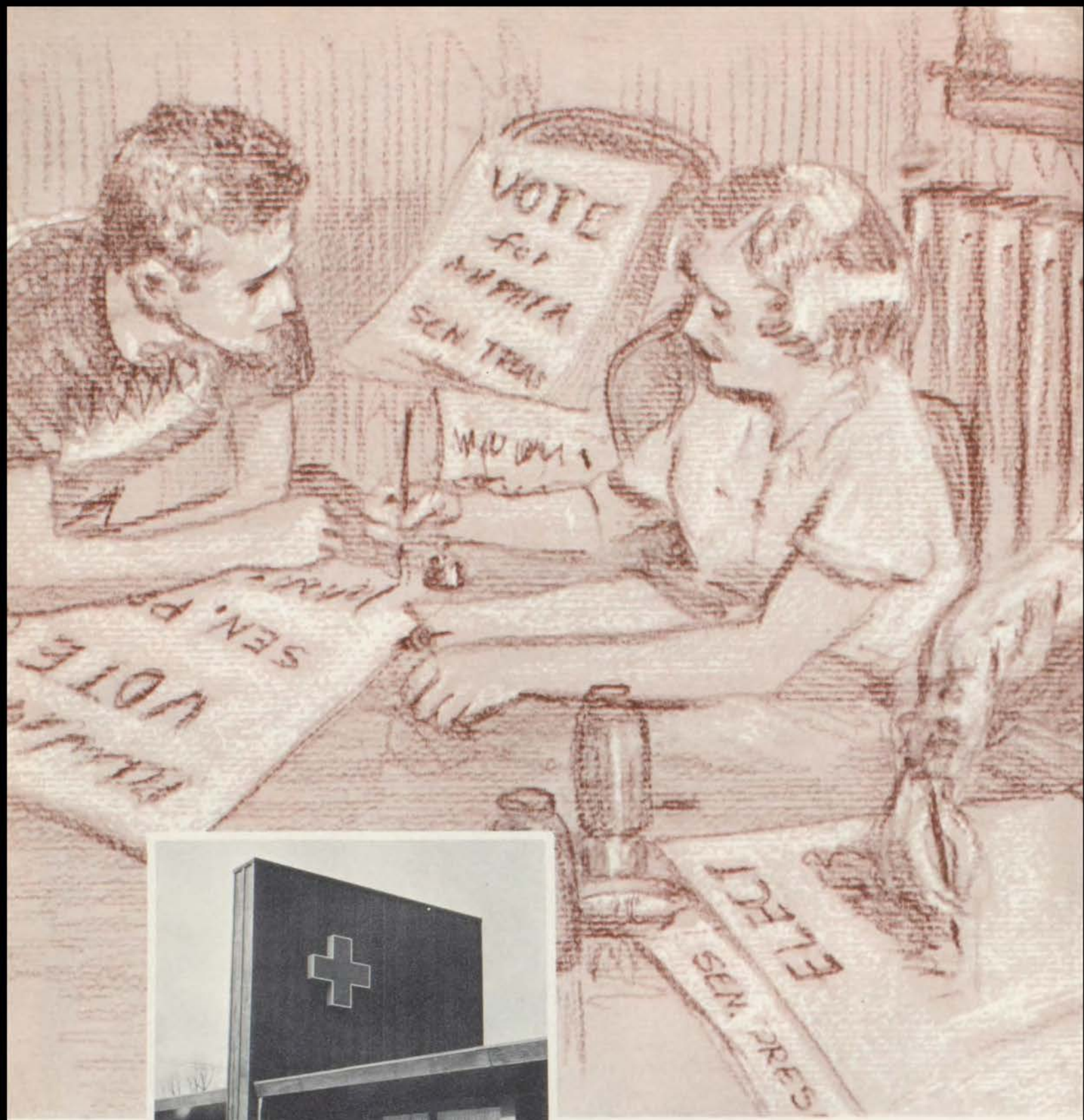



ORGANIZATIONS



ASSEMBLIES AND ACTIVITIES COMMITTEE. STANDING: John Johntz, Barbara Roark, Sara Thompson, Deena Martin. SEATED: Jim Gould, Jere Dando.

MUSIC every lunch hour, a student directory by every phone, a handbook to every pupil, and a dance every month—what else could a school wish? The Shawnee-Mission Student Congress provided all these and more too! Guided tours for Sunday visitors, a suggestion box for helpful hints, student talent assemblies, and a reception committee for new students were all in the hands of four officers and seventy-five homeroom representatives. Selfish politicians? Not here!

' SEEN BUT NOT HEARD ' ? NEVER !

The JOHNSON COUNTY
National BANK and Trust
Company

Prairie Village, Kans FE. 7000



STUDENT CONGRESS SPONSORS. Mrs. Florence Huber, Mr. Guy Barnes, Mr. Carl Ison, Mr. James C. Hawkins.



SERVICE COMMITTEE. BACK: Bob West, "Tuck" Walters, Jerry Cloninger, Gary McEachen, Dennis O'Leary, Dave Whalen, Jim Shaw. FRONT: Solon Phinney, Charla Staples.



STUDENT RECOGNITION COMMITTEE: Gerry Grout, Bill Dew, Marjorie Ruby, Arneida Gunier, Jane Dean, Ann Kelly, Mike Baker, Bill Elston, David West. NOT PICTURED: Laura Lyon.

ABOUT THE TIME the social committee changed the gym into a Winter Wonderland, "school improvers" sponsored a "goop" campaign. The half-dozen in charge of elections revised out-dated rules while the public relations group edited a Student Directory.

CITIZEN-OF-THE-WEEK awards were presented by the student recognition committee; the service six scheduled ticket-sellers for dances. Responsible for talent shows were the members of the assemblies and activities committee. Successful year? Ask anyone!

MISSIONHILL CLEANERS
5609 Johnson Drive
Mission, Kansas



George Hardy, president



David Kerr, vice-president



Marla Wright, secretary



Betty Burke, treasurer





ELECTION COMMITTEE. BACK: Leonard Poppenhagen, Barbara Barnes, Mary Stoker. FIRST: Dianne Hays, Danna Sue Orr, Ann Humann, Sue Helling. NOT PICTURED: Gene McCravy

Pete Potter INC.

3901 PRAIRIE LANE
PRAIRIE VILLAGE, KANSAS

MONTHLY DANCES . . . WEEKLY TOURS



SOCIAL COMMITTEE. BACK: Barbara Bryan, Carol Bentrup, Mary Belle Brown, Eleanor Kipp. SECOND: Doris Larson, Audrey Hanson, Barbara Taylor. FIRST: Sue Frykholm, Judy Benedix.



SCHOOL IMPROVEMENT COMMITTEE. STANDING: Edgar Irons. FIRST: Caroline Shields, Nancy Crummett, Max Halbert. SECOND: Mary Claire Purcell, Don Doxsee, Norma Callaway.

SUGGESTING, SUPERVISING, SATISFYING



PUBLIC RELATIONS COMMITTEE: Virginia Pearce, Martha West, Nora Crocker, Gary Nolder, Bill Foster, Ronald Mais, Richard McLaughlin, John Stamm.



Judy Darby
editor-in-chief



FIRST SEMESTER MISSION STAFF. BACK: Terry Gwinn, Brent Doxsee, Jerry Tuttle. THIRD: David Staver, Bob Nelson, Dorothy Hays, Jane Jarrell, Judy Darby. SECOND: Toni Sharp, Jayne Gillette, Arneida Gunier, Dixie Brown, Gloria Schadler. FIRST: Janet Sanders, Waldean Kretzmeier, Suzanne Sedgwick, Jo Anne Staton, Alice Miller.

ON THE SPOT COVERAGE PAYS OFF



Looks like "Doc" got a ticket.

WITH A nose for news and an eye for writing, the first-semester *Mission* staff members burned the midnight oil to compile the six-column, four-page weekly newspaper. Under the editorship of Judy Darby, they learned to be "on the spot" snapping a picture, reporting the latest news, or selling an ad to Mr. Businessman.



Scoop or scandal? Arneida Gunier and Dixie Brown distribute *Missions and Rotos* seventh hour each Friday.

ADVERTISER PRINTING CO.
Fine Commercial Printing
5811 Johnson Drive HE. 3844
Mission, Kansas



Operation deadline—Martha West.



King Watson and nights at the Mission round table.

THE PRESSES ROLL AGAIN AND AGAIN

THE SEVEN-day cycle of editing did not cease on Friday when the paper was distributed to its readers. For editor Judy Lane and second-semester staff members, the presses rolled on, typewriters banged far into the night, and cameras flashed again, bringing S-M's *Mission* to expectant readers.



SECOND SEMESTER MISSION STAFF. BACK: Jim Londerholm, John Vawter, Kent Williams, Bob Peters, Solon Phinney, Dale Burnett. THIRD: Jayne Crumpley, Diane Yeomans, Emelie Bret, Laura Summers, Carol Rodgers SECOND: Carol Jean Eismont, Martha West, Marla Wright, Judy Lane, Sue Rider FIRST: Rose Vierheilig, Deborah Welsh, Diane Worcester, Mary Beth Hickson, Sue Reeder.



Judy Lane
editor-in-chief



INDIAN ART STAFF. STANDING: James Hamil, Gerry Thompson, William Shaw, adviser. SEATED: Ellen Paulson, Harry O'Brien, Sandra Gardner, Barbara Reinhardt.

ROGET'S THESAURUS—THE LAST WORD



Gay Beason, art editor



Edgar Irons, business manager



Virginia Johnson, co-literary editor



LANGLEY'S CRAFT CENTRE
 (on the plaza)
 4740 Pennsylvania Avenue
 Kansas City 2, Missouri JE. 4949

EDITORIAL STAFF. STANDING: Barbara Bryan, Doris Larson, Lance Willdermoor, Jessamine Ewert, Carol Green. SEATED: Diane Stromsted, Mrs. Goodwin.



BUSINESS STAFF. Danna Sue Orr, Stuart Gunckel, Gordon Williams, Annette Wilson, Mr. Pigg, David West, Mary Ann Fulton, Tom Davis, Douglas Ashley.

FANTASTIC PHOTOS AND GALLEYS GALORE



Janet Grammer, co-literary editor



David Kerr, advertising manager



Laura Lyon, editor-in-chief



David Staver, production manager

PERFECTING abstract lines into portraits of ideas, meaningless phrases into accurate descriptions, and sales talks into accomplished business, the *Indian* staff produced a yearbook compact with records, memories, and desires. Late hours found the art staff pasting mountains of red squares while the literary staff searched for the exact word. Ace executives and master salesmen developed as they conducted an eight-thousand dollar business. The work proved endless but enjoyable, incessant but rewarding.

MARY MAE SHOP
 Gifts You Love to Give and Get
 5631 Johnson Drive HE. 8336



PHOTOGRAPHERS: John Dauner, Carl Reiner, John Vawter.



Leadership, scholarship, and service pay off for Carol Bentrup as Mary Belle Brown informs her of election to National Honor Society.

FULFILLMENT

DEAR PARENT:

It is our sincere pleasure to inform you that . . . has been elected to membership in the National Honor Society. Members are selected from the top twenty-five per cent of the class on the basis of scholarship, character, leadership, and service.

The honor attained by your child is a distinct credit to you and to him. We sincerely hope that he will maintain his present high standards throughout life.

Sincerely,
Principal G. Murlin Welch

LOGAN MOORE LUMBER CO.
47th & Mission Road
Kansas City, Kansas



NATIONAL HONOR SOCIETY. BACK: Barbara Barnes, Carol Bentrup, Deborah Welsh, Suzanne Sedgwick, John Murphy, Sharon Bevan, Virginia Burwell, Martha West, Sandra Muntzel, Barbara Taylor, Robert McNees, Doris Larson, Bonnie Dinsmore, Mary Jean Eckles, Gregory Conrad, Betty Culver, Jere Dando, Carol Ward, Alice Miller, Barbara Walker, Beverly Bell, Carol Green, Frank Freudenthal, Ellen Marcum, Joanne Thompson, Judy Gladish. THIRD: Rod Lorimer, Marbeth Emswiler, Barbara Bryan, Gretchen Nordstrom, Linda Lyle, Dianne Hays, Tom Bath, Caroline Shields, Joel Tormoen, Douglas Ashley, David West, Stephen Streeter, Sara Hahn, James Hamil, Jim Gould, Charlene Thouvenelle, Jerry Thies, Gary Ludwig, Toni Sharp, Harold Ross, Gordon Williams, Myron Greene, Melisande Magers, Judy Darby, Mary Ann Fulton, Arneida Gunier, Terry Travis. SECOND: Marla Wright, Lance Willdermood, Barbara Hauck, Virginia Pearce, Carlyle Thompson, Meredith Miller, Hildegard Foster, Louis Grimm, Gene Paris, David Kerr, Warren George, Tom Davis, Laura Lyon, Edgar Irons, Janice Kraft, Janet Grammer, Stuart Gunckel, Don Snodgrass, Mary Belle Brown, Betty Burke, Carol Browne, Virginia Johnson. FIRST: Annette Wilson, Doris Rust, Sally Phipps, Patricia Palmer, Marilyn Kimball, Jessamine Ewert, Joanne Lord, Kay Carbaugh, Danna Sue Orr, Janice McElhany, Carol Forsberg, Glee McAuley, Diane Stromsted, Carolyn Wberg, Jackie Andrews, Marcia Hesler.

STAGE-STRUCK

MARVINS
7956 Lee Boulevard
Kansas City 5, Missouri Gl. 7245

ORIGINATING from Thespis, dramatist of old, the National Thespian Society of Shawnee-Mission more than tripled its membership this year in encouraging the development of dramatic arts. Led by their sponsor, Miss Virnelle Jones, the former Thespians combined time and talent with that of hopeful members-to-be in presenting three plays. Progressing from the romance, *Seventeenth Summer*, to the comedy, *Mr. Barry's Etchings*, the year was climaxed with the mystery, *Tiger House*, given by these versatile Barrymores.



THESPIAN OFFICERS. STANDING: Janice Kraft, Virginia Pearce, Janet Grammer. SEATED: Virginia Johnson, Carol Bentrup.



THESPIANS. BACK: Lanny McGuire, Ted Tidwell, Gordon Williams, David Kerr, Tom Davis, Warren George, Jerry Tuttle, Edgar Irons, Ranny Ransom, Terry Travis, Duane Stone, Don Snodgrass. SECOND: Don Curry, Martha McKee, Mary Kay Kellog, Ellen Marcum, Sue Rider, Raidene Clayton, Mary Lou Leavitt, Virginia Pearce, Barbara Paton, Jerry Miller. FIRST: Carol Bentrup, Marilyn Wiebke, Barbara Taylor, Barbara Bauman, Virginia Johnson, Janet Grammer, Janice Kraft, Marla Wright, Darlene Joy.

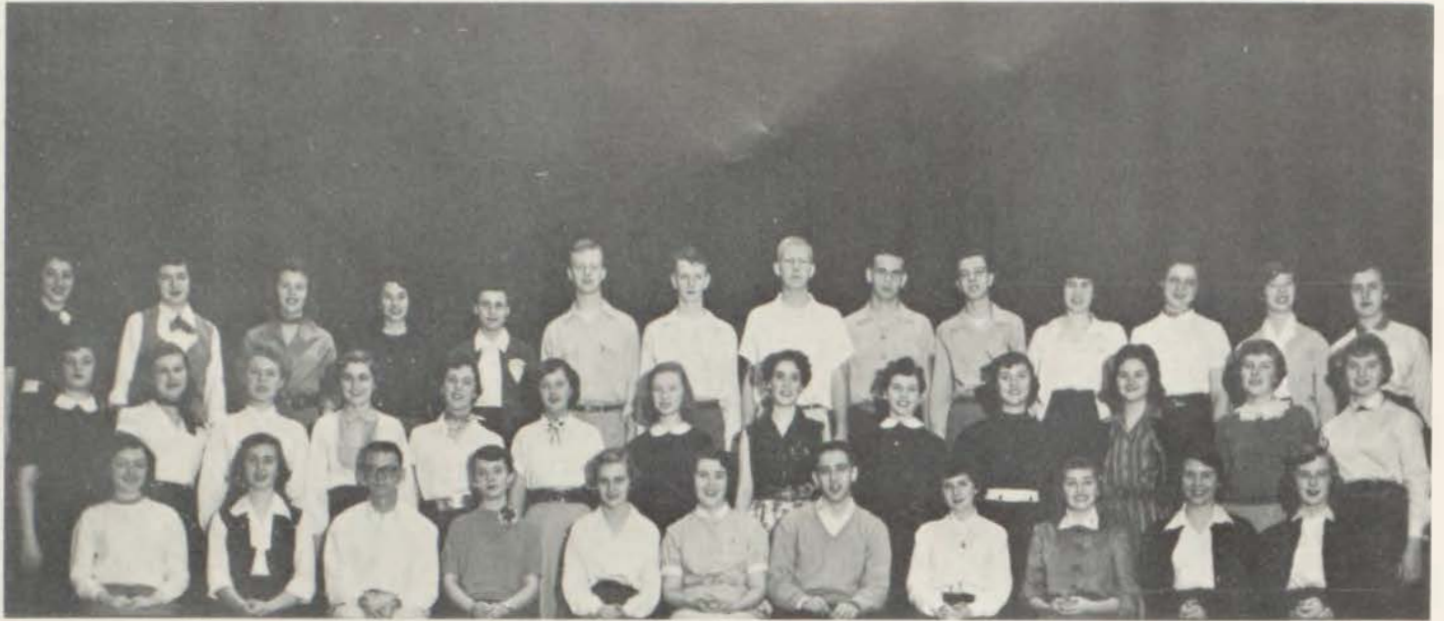

QUILL AND SCROLL. BACK: Laura Lyon, Judy Lane, Mary Ann Fulton, Judy Darby, Barbara Hauck, Tom Davis, Edgar Irons, David Kerr, Harold Ross, James Hamil, Toni Sharp, Hildegard Foster, Jane Jarrell, Dorothy Hays. SECOND: Virginia Johnson, Carol Jean Eismont, Diane Worcester, Suzanne Sedgwick, Martha West, Sally Jaeger, Carol Ward, Jane Gillette, Dixie Brown, Arneida Gunier, Marla Wright, Alice Miller, Sue Rider. FIRST: Annette Wilson, Danna Sue Orr, Lance Wildermood, Gay Beason, Diane Stromsted, Waldean Kretzmeier, Stuart Gunckel, Jo Anne Staton, Penny Ensminger, Debby Welsh, Janet Grammer.

PENS PAY OFF

GLOWING faces reflected excitement in the light of flickering candles at the annual Quill and Scroll banquet. The excitement turned to pride as each initiate received his pin—a symbol of a job well done in journalistic achievement. A year of interviews, proof readings, and noisy typewriters had reached a rewarding climax in the Student Union building of the University of Kansas. This was the ultimate goal of Shawnee-Mission's *Indian* and *Mission* staff members.



Fred Liddy
REALTOR

KE. 8072

Quill and Scroll boosts its membership as Virginia Johnson is congratulated by Mr. Pigg.



OFFICERS. Lance Willdermood, David Kerr, Kay Carbaugh.

'MAY I QUOTE...'

SOLILOQUIZING in front of hall mirrors and convincing audiences in schools and universities throughout Kansas, S-M debaters talked themselves into five first-place trophies and third place in the Regional tournament. With quote boxes, *Congressional Digests*, and clear thinking, National Forensic League members submitted to a war of words the annual topic, "Resolved: That the President of the United States Should Be Elected by a Direct Vote of the People."



"And, therefore, we of the negative state that" . . . frequently quoted in the Shawnee-Mission Debate Tournament.



NATIONAL FORENSIC LEAGUE. BACK: Gary Nolder, Douglas Ashley, Thomas Davis, Jerry Tuttle, Roger Jones, George Hardy, Jere Dando, John Johtz. SECOND: Bob Fessenden, Duane Stone, Bob West, David West, David Kerr, Stuart Gunckel, Lance Willdermood, Jerry Miller. FIRST: Raidene Clayton, Glee McAuley, Doris Larson, Virginia Johnson, Toni Sharp, Laura Lyon, Kay Carbaugh, Diane Stromsted.

INSPIRATION



TO BE a Bible to those who neglect the Bible and an inspiration to those who need inspiration was the goal set by Inner Circle. Prominent speakers with religious backgrounds presented the bi-weekly programs and helped give each member further insight into his own belief through implicit faith and trust in God.

FRED'S JEWELRY STORE

Your Friendly Jeweler
9322 Johnson Drive
Merriam, Kansas

RED CROSS



ROELAND PARK BEAUTY SALON

Specializing in Good Shampoo
5014 Linden Drive HE. 2608

VICTIMS of flood, famine, and fire found consolation in the Red Cross through its local chapter, the Shawnee-Mission Junior Red Cross. Membership skyrocketed to include 100 per cent of S-Mites.

RED CROSS OFFICERS: Edward Mock, Betty Culver, Joyce Weeks, Connie Dufford

HORSEHIDE HEROES

SOMETHING new in an athletic program was a Code of Ethics established by the Lettermen's Club. This code became a by-word of football linemen, track milers, basketball guards, and other heroes of the local sporting world who helped further sportsmanship at S-M.



Don Faurot gives some helpful advice to Shawnee-Mission athletes, Jim McHenry and Jim McKim, at the Lettermen's banquet at Milburn.



Lettermen, fathers, and guests enjoy the food and the program at the annual Lettermen's Club banquet.

W. V. FIRESTONE
7900 Santa Fe Drive
Overland Park, Kansas

LETTERMEN'S CLUB OFFICERS: John Husser, Gene Parris, Jim McKim. NOT PICTURED: Jim McHenry.





HI-Y CABINET: Dale Brown, Jere Dando, Dick Sharp, Harold Ross, Frank Freudenthal.

THE RELATING of one's interests to those of his fellow man, the willingness to accept divine teachings, the acquainting of youth with government . . . these are the goals of the Hi-Y. Under the supervision of Harold Ross, president, problems concerning the FBI, juvenile delinquency, and government were brought to analysis by today's Hi-Y members, tomorrow's leaders.

FAITH AND FELLOWSHIP BUILD LEADERS



HE. 0727

HE. 2537



PRAIRIE VILLAGE

6935 Tomahawk Road
PRAIRIE VILLAGE, KANSAS

Dick Sharp and Dale Brown count the nickels earned by selling Hi-Y pencils to the student body.

ROTH JEWELRY & GIFTS
Gifts for the Special Occasion
Roeland Park



Y-TEENS CABINET: Janet Grammer, Ruth Ramsey, Sarah Lawrence, Janice Kraft, Kay Carbaugh, Norma Callaway, Carol Browne, Annette Wilson.

REPRESENTATIVE OF CHARITY, SERVICE

SYMBOLIC of friendships binding lands together, the Y-Teens' purpose is to live and grow in learning and love of God. To apply these ideals to daily living was the aim of weekly meetings. Under the leadership of President Kay Carbaugh, the members planned the Kiddyland Dance complete with teddy bears and candy canes to gather clothes and toys for the Salvation Army. The Mother-Daughter Tea and a fashion show were signs of the Y-Teens' goal—to serve the school and community.

MISSION VILLAGE BEAUTY SALON
5425 Johnson Drive HE. 2475
Mission, Kansas



Kiddie Land Royalty—King, Stuart Gunckel; Queen, Judy Gladish.



F. T. A.

THE CRITERIA by which the Future Teachers of America were guided toward their vocation were presented to them by leading educators and informative films.

F. H. A.

"TOWARD new horizons . . ." the Future Homemakers of America aimed their service projects with the realization that a nation is only as strong as its homes.



F. B. L. A.

"I BELIEVE in my own ability . . ." Potentiality, planning, and perfection were the motivating forces of the Future Business Leaders of America.



FUTURE FARMERS OF AMERICA. BACK- Denny Sullivan, Phillip McManus, Carlyle Thompson, Pete Lorenz, Michael Carter, Bill Penland, Clyde Gilbert, Bob Nelson, Jerry Haney, Ronnie Dodson, Bill Bower, Bob Joy, Dale Martin, Bill Mills. SECOND Mr. Garver, Howard Stroup, Darrell Arnold, Allen Heitschmidt, Dick Darnell, John Christiansen, Bill Kile, Carroll Kepner, James Corey, Jack House, Michael Sullivan, J. W. Martin, Bill Arthur. FIRST Don Bryan, Loyd Boles, Bill Trabon, Dale Eckerberg, Ty Lewis, Ralph Russell, David Hoge, Ronnie Henry, Bill Coughman, Roger Chalk, Gerald Schalk, Ronnie Fulton, Michael McCarthy.

F. F. A.

A QUARTER-CENTURY of achievement coupled with a superior record of group activities was rewarded this year by the presentation of the Gold Emblem Award in the National Chapter contest. To receive this honor, the chapter must have exhibited outstanding service to the organization. The National Convention last fall featured a huge birthday cake as a result of the efforts of the Shawnee-Mission chapter of the Future Farmers of America.

THIS YEAR recorded other laurels—that of the state speakers' contest, where S-M was represented by Carlyle Thompson. At the same time Michael Carter, Howard Stroup, Darrell Arnold, and William Penland participated in the district event. Chosen for the state contest in judging were Darrell Arnold, Richard Darnell, William Mills, and Ralph Russell. The shop trio was Carlyle Thompson, John Christiansen, and Jack House. Work, co-operation, and achievement are key words in FFA life.

JENNINGS FEED & SEED
"Store with the Checkerboard Sign"
Overland Park, Kansas



FFA OFFICERS. H. D. Garver, William Penland, Richard Darnell, Carlyle Thompson, William Mills, Darrell Arnold, Ralph Russell.



Heap big tribe of Injuns make ready for war-path!



PEP CLUB SPONSORS. STANDING: D. Taylor, G. Simpson, J. Loudon, W. Shaw, E. Lemon, J. Doxon. SEATED: P. Jones, M. Coupe, J. Fosmire, N. Howe.

THE BATTLECRY: GOOD SPORTSMANSHIP

"THE RED coats are coming!" Attacks were launched on Fridays as the Shawnee-Mission Pep Club thronged into the gym for pep assemblies. Led by the cheerleaders, loyal pepsters—1500 strong—joined in the spirited yells, rhythmic clapping, and the solemn singing of the Alma Mater. The traditional war dance, humorous skits, guest speakers, Pepster-of-the-Week awards—all were a part of a fast-moving forty minutes.



PEP CLUB OFFICERS. STANDING: Dixie Brown, treasurer; Ned Eddy, president. SEATED: Suzanne Rider, secretary; Virginia Pearce, vice-president.



MARTIN & BALLARD
Realtors and Builders
7031 Johnson Drive HE. 4600

No further need for Janice Mc-Elhany to straighten the whiskers of the Lawrence lion.



THE WEAPON: BOUNDLESS ENTHUSIASM

PULLING the strings responsible for the smooth performance of such a large organization was the executive committee. The officers, class representatives, and teacher sponsors arranged for the popular night rally, supervised the Homecoming activities, and secured busses for out-of-town games. In fall, winter, and spring, voices joined in singing "Whether we win or whether we lose, we're Indians just the same!"



PEP CLUB EXECUTIVE COMMITTEE. BACK: Judy Darby, Virginia Pearce, Bob Dean, Suzanne Rider. FRONT: Jo Ann Benton, Danna Sue Orr, Mary Ann Clayton, Miss Lemon, Myra Lewis, Bea Busch, Dixie Brown. SEATED: Ned Eddy.



Kitchen capers.

K. P. DUTY

THE QUICKEST thirty minutes of the school day were spent exploring the contents of a lunch bag or standing in line for nutritional "chow." A tasty lunch and a sparkling glass of cool, clear H₂O provided the nourishing calories that helped appease more than two thousand hunger pangs.

SPRUCING-UP

SWEEPING through the halls long after they had been vacated were the unsung heroes of the mop and bucket—the custodians. Scuffed floors got the wax works, lamps got the deflickering treatment, and dusty desks got the brush-off in the typical janitorial labor day. It was campus to cupboard in a clean-up campaign.



CUSTODIANS, David Christie, Thomas Purtle, Priest Alan, John Vaughn.

" BEYOND THE CALL OF DUTY "

- ALLEMAN, M. E.
Inner Circle, Typing Club
- ALLISON, JOHN L.
Science Clubs
- ANNIS, RUSSELL W.
Chess Clubs
- BARNES, GUY
Athletic Club, Student Congress
- BARNETT, O. O.
F.B.L.A.
- BENNE, MAE
Library Club, Y-Teens
- BLANCETT, C. RICHARD
Astronomy Club, Code Club
- BOATWRIGHT, VIRGIL E.
Field Biology Club
- BOYS, ELIZABETH M.
Future Teachers' Club
- BROWN, DONNA D.
Y-Teens
- BROWN, VIRGINIA HANNAH
Square Dance Clubs
- BROWNE, RUTH M.
Platonians
- BURNS, L. F.
Rock Hounds Club, Pebble Pups Club
- CAHILL, HUGH J.
Latin Club, Scientific Latin Club
- CLEMENTS, ARTHUR
Hi-Y
- COMSTOCK, BETTY J.
Drama Club
- COUPE, MARILYN ANN
Y-Teens, Pep Club
- COX, MONTE GENE
Hi-Y, Archery Club
- CRAIN, MARGUERITE
French Clubs
- DOUBEK, LUCILLE
F.H.A., Junior Red Cross
- DOXON, JOHN E.
Hi-Y
- EDWARDS, ANNA MARIE
World Affairs Club, Y-Teens
- FOREMAN, FRED E.
Hi-Y
- FOSMIRE, JEAN
Y-Teens, Math for Fun, Pep Club
- GARVER, HAROLD D.
Green Aqs, F.F.A.
- GEORGE, HAROLD E.
Ensembles
- GIBSON, ROMAIN
Spanish Club, Travel Club
- GOODWIN, LEONA M.
Indian Adviser, Y-Teens
- GORSAGE, CHAUNCY I.
Radio Club, Aviation Club
- HAUSE, TRUETT A.
Hi-Y, Camera Club
- HAWKINS, JAMES C.
Retorts Club, Student Congress
- HEMPHILL, ORVAL E.
Hi-Y, World Affairs Club
- HETZEL, EDNA L.
Y-Teens, Spelling Club
- HOGAN, MARGARET A.
Cribbage Club, Y-Teens
- HONN, MARGARET
Y-Teens
- HOWE, NANCY L.
Pep Club, Girls' Archery Club
- ISON, CARL
Athletic Club, Student Congress
- JACOBS, JO ANNE
T. V. Programming
- JOHNSON, WALLACE R. "BOB"
Athletic Club
- JONES, PRISCILLA
Pep Club
- JONES, VIRNELLE
Thespians, Drama Club
- KARNES, ROBERT D.
Athletic Club, Military Drill Team
- KEMPLE, MARY
Pep Club
- LEMON, ELSIE RAE
Pep Club
- LOUDON, JEAN
Needlework Club, Pep Club
- MARTIN, GORBY R.
Hi-Y
- McCULLOUGH, JAMES L.
Fin and Feather Club
- McMICHAEL, MARDELLE
Y-Teens
- MOLL, BETTY
F. H. A., Foods Club
- NEFF, SUZANNE
Square Dance Clubs
- NOEL, MILDRED A.
Future Nurses' Club
- PATTERSON, HOWARD V.
Stamp Club, Junior Red Cross
- PIGG, L. DALE
Advanced Spanish Club, Indian Adviser
- RAEDE, HAROLD L.
Athletic Club, Lettermen's Club
- REDPATH, CLYDE A.
Tennis Club, Hi-Y
- ROSE, JESS
Vocal Ensemble, Boys' Chorus
- SCHARFF, CHARLES E.
Sports Officials' Club
- SEATON, VELMA
Home, Family, and Marriage Club, Biologs
- SELVES, ARTHUR W.
Blue-Note Club
- SHAW, WILLIAM H.
Silvarts Club
- SHULAR, FELIX
Fin and Feather Club
- SIMPSON, GEORGE W.
Coin Collectors' Clubs, Pep Club
- SLATEN, LENELL M.
Y-Teens, Steno-ettes
- SPENCER, DWIGHT L.
Field Biology Club
- SPILLMAN, PATRICIA
Girls' Golf Club, Horizon Club
- STRONG, W. WALLACE
Hi-Y, Advanced Radio Club
- SWANSON, MAURICE E.
Extempo Club, Pep Club
- TAYLOR, DEAUN
F. B. L. A.
- THEISS, NINA
Y-Teens
- THOMAS, AILINE
Library Club, Needlework Club
- TURNER, YVONNE
Art Service Club, Y-Teens
- UNRUH, WILBUR V.
Advanced Mathematics Club, Harmonica Club
- WALCH, CHARLOTTE SHELBY
Y-Teens, Horizon Club
- WATSON, G. O.
Printer's Devils Club
- WELCH, GERTRUDE
Girls' Golf Club, Advanced Camera Club
- WEIGEL, MARY
Y-Teens
- WHITE, WILMA B.
Book Clubs
- WHITNEY, C. W.
Hi-Y
- WOOTTON, BOB G.
Fly Tying Club

A

ABEL, MARGIE Okemos H.S., Okemos, Mich. 1; Pep Club 2,4; Y-Teens 2,3.
ADAMS, CALEB FBLA 1,2,3,4; Hi-Y 1,2,3; Drama Club 4; Homeroom V-Pres. 2, Pres. 3; Football 2,4.
ADAMS, JERRY Pep Club 1,2,3; Camera Club 1,2,3; Fin and Feather Club 3.
ADKINS, ELLEN MARIE Square Dance Club 1; Typing Club 2; Spelling Club 3.
ALBRECHT, JACK Township H.S., Arlington, Ill. 1,2,3.
ALLEN, ANN Typing Club 1; Rockhounds Sec'y 1; Biologs V-Pres. 2; Chess Club 3, Sec'y 4; Art Club 3; Library Club 4.
ANDREWS, JACQUELINE Pep Club 1,2,3,4; Inner Circle 2,3; Horizon Club Sec'y 1; Y-Teens 2; Typing Club 2; Student Congress 3; Steno-ettes Pres. 4; Vocal Ensemble 4; Choir 4; Scholarship Pin 2,3; Cavalcade 1; M'lle Modiste 4; Nat'l Honor Society 4.
ANSOMS, CONNIE Pep Club 1,2,3,4; Y-Teens 1,2,3; Square Dance Club 1; Girls' Golf Club 2; Needlework Club 3; Blue Note Club 4; Steno-ettes 4.
ASHBAUGH, CAROL Pep Club 3,4; Y-Teens, 3,4; Needlework Club 4; Mission staff 4.
ASHNER, BARNEY Hi-Y 1,2,3,4; Athletic Club 1,2,3,4; Radio Club 1,2; Basketball 1,2,3,4.
ATWOOD, KENNEY Pep Club 2,3,4; Hi-Y 2,3; Athletic Club 1; Rock Hounds 2; Fin and Feather Club 3; Drill Team 4; Home, Family, and Marriage Club 4.
AUSTIN, BETTY Inner Circle 1,2,3,4; Jr. Red Cross 1,2,3; Y-Teens 1,4.
AUSTIN, JIM Pep Club 2,3,4; Camera Club 1,2, V-Pres. 3; Hi-Y 2, V-Pres. 3,4; Student Congress 2; Homeroom V-Pres. 3; Radio Club Sec'y 4.

B

BALDWIN, BOB Pep Club 2,3,4; Athletic Club 1,2,3; Hi-Y 1,2; Fin and Feather Club 3; Drill Team 4.
BALES, BARRY Aviation Club 2,3; Science Club 1; Reading Club 1; Athletic Club 2; Radio Club 3; Drill Team 4.
BARBER, RICHARD Pep Club 1,2,3,4; Inner Circle 1,2,4, Treas. 3; Orchestra 2,3,4; Instr. Ensemble 2,3; Band 1; Hi-Y 1; Camera Club 1; Typing Club 2.
BARNETT, DALE Central H.S., K.C., Mo. 1,2; Hi-Y 3,4; Camera Club 3,4; Mission staff 4.
BARTOW, LANNY Hi-Y 1,2,3; Athletic Club 1,2,3; Band 2,3,4; Biologs 2; FBLA 3.
BASHLOR, ELIZABETH Y-Teens 1,2,3,4; Jr. Red Cross 1; Needlework Club 2,3.

BATES, MAUREEN Roosevelt H.S., Emporia, Kans. 1,2; GAA 3; Folklore Club 4.
BEACRAFT, DEAN Rock Hounds 1,2,3,4; Pep Club 2,3,4; Homeroom Pres. 2; Camera Club 1; Athletic Club 1; Frontiersmen Club 2; FBLA 3; Blue Note Club 4.
BEASON, GAY Pep Club 1,2,3,4; Art Club 1,2,3; Y-Teens 1,2; Homeroom Sec'y 3; Indian staff 3, Art Editor 4; Quill and Scroll 4.
BELINGLOPH, W. C. Central Jr. H.S., K.C., Mo. 1; Wyandotte H.S., K.C., Kans. 2; French Club 3; Extempo Club 3; Hi-Y Treas. 4; FBLA 4.
BELL, BEVERLY Pep Club 1,2,3,4; Band 1,2,3; Orchestra 1,2,3; Spanish Club 2,3,4; Instr. Ensemble 1,2; Y-Teens 1; World Affairs Club 4; Homeroom Sec'y 3; Scholarship Pin 1,2,3; Nat'l Honor Society 4.
BELL, JOYCE Pep Club 1,2,3,4; Y-Teens 1,2,3; Art Club 2,3; Orchestra 1; Needlework Club 4; Art Service Club Pres. 4; Homeroom Sec'y 4.
BELL, WANDA PHYLIS Y-Teens 1,3; Jr. Red Cross 2,3; Silvarts 4.
BENNETT, CHUCK Pep Club 2,3,4; Hi-Y 1,2,3; Athletic Club 1,2; Archery Club 1; Fin and Feather Club 3; Home, Family, and Marriage Club 4; Drill Team 4.
BENNETT, GEORGE Band 1,2,3,4; Pep Club 3,4; Homeroom Pres. 1,4; Spanish Club 2; Travel Club 2; Typing Club 3; Biologs 3; Orchestra 3; Beg. Radio Club Pres. 4; Advanced Radio Club 4.
BENSON, ANNA MAY Y-Teens 1,2,3,4; Typing Club 2; Needlework Club 3; Foods Club 4.
BENTON, JO ANN Homecoming Queen 4; Cheerleader 1,2,3, Head 4; Pep Club 1,2,3,4; Homeroom V-Pres. 1, Pres. 2, Sec'y 3, Pres. 4; Y-Teens 1; Spanish Club Sec'y 2; Drama Club Sec'y 3; Art Club Sec'y 3; Silvarts Pres. 4; Blue Note Club 4.

BENTRUP, CAROL Cheerleader 1,2,4, Head "B" Team 3; Student Congress 2,3, Social Chairman 4; Pep Club 1,2,3,4; Homeroom V-Pres. 1; Thespians 3, Treas. 4; Y-Teens 1,2; French Club 2,3; Girls' Golf Club 1; Drama Club 2; Good Housekeeping 3; Seventeenth Summer 4; Nat'l Honor Society 4.
BERGESON, BEVERLY Pep Club 1,2,3,4; Spanish Club 2,3,4; Square Dance Club 1,3; GAA 1,2; Y-Teens 1; Round Dance Club 1; Biologs 2; Travel Club 2; World Affairs Club 4.
BERRY, DICK Roosevelt H.S., Des Moines, Ia. 1,2; Pep Club 3,4; Hi-Y 3; Drill Team 4.
BETZ, DORIS JEAN Westport H.S., K.C., Mo. 1,2,3; Pep Club 4; Needlework Club 4.

BEVAN, SHARON Pep Club 1,2,3,4; Y-Teens 1,2; Spanish Club 2,3; Homeroom Treas. 2,4, Sec'y 3; Jr. Red Cross V-Pres. 2, Pres. 3; Biologs V-Pres. 2; GAA 1; FBLA 4; Blue Note Club 4; Nat'l Honor Society 4; Cavalcade 3,4.

BLAKESLEY, MARY ALICE Pep Club 1,2,3,4; Y-Teens 1,2,3; Art Club 1,2,3; GAA 3,4; Square Dance Club 1; Travel Club 4.

BLANKENSTEIN, NANCY Pep Club 2,3,4; Y-Teens 1,3; Square Dance Club 1,3; Round Dance Club 1; Typing Club 2; FBLA 2; GAA 2; Steno-ettes 4; Home, Family, and Marriage Club 4.

BOESCHE, LEAH Pep Club 1,2,3,4; Y-Teens 1,3; FBLA 2,3; GAA 1; Jr. Red Cross Sec'y 2; Home, Family, and Marriage Club 4; Needlework Club 4.

BOWDEN, LEONA Y-Teens 2,3; Jr. Red Cross 1; Library Club 1; Needlework Club 1; Book Club 2.

BOWERS, BUDDY Athletic Club 1,2,3,4; Pep Club 1,2,3,4; Lettermen's Club 3,4; Homeroom Sec'y 4; Football 1,2,3,4; Basketball 1,2,3; Track 1,2,3,4.

BOWMAN, EDWARD M. Athletic Club 1; Pep Club 1; Aviation Club 1; Band 2; Biologs 2; Square Dance Club 3,4; Harmonica Club 4; Football 3.

BOYCE, ROBERT

BRAS, JANE Southeast H.S., K.C., Mo. 1; Pep Club 2,3,4; Square Dance Club 2,3; Y-Teens 2,3; Drama Club 2; Girls' Golf Club 4; Music Letter 3; Red Mill 3.

BRAZIER, HARRIET Y-Teens 1,2,3,4; Pep Club 1,2,3,4; Art Club 1,2,3; GAA 1,2; Square Dance Club 1,2; Silvarts 4.

BRET, EMELIE Westfield H.S., Westfield, N.Y. 1,2; Pep Club 3,4; Blue Note Club 3,4; Shakespearean Club 3; FTA 4; Mission staff 4.

BROWN, DALE STURTZ Pep Club 1,2,3,4; Hi-Y 1,2,3, Chaplain 4; Latin Club 1,2; Travel Club Pres. 2,3; Camera Club 1,2; Round Dance Club 1; Boys' State 3; Tennis Club 4.

BROWN, DIXIE Pep Club 1,2,3, Treas. 4; Jr. Red Cross 1,2; Y-Teens 1; Drama Club 3; Reading Plays Club 3; Needlework Club V-Pres. 4; Blue Note Club 4; Mission staff 4; Scholarship Pin 3; Quill and Scroll 4.

BROWN, MARY BELLE Pep Club 1,2,3,4; Homecoming attendant 4; Student Congress 1,2,4; Y-Teens 1,2; Girls' Golf Club 1,2; Spanish Club 2,3; Reading Plays Club 3; GAA 1; Blue Note Club V-Pres. 4; Homeroom Pres. 3; Nat'l Honor Society 3,4; Cheerleader 1,2,3,4; Frosh Queen.

BROWN, NANCY Withrow H.S., Cincinnati, O. 1,2; Pep Club 3,4; Jr. Red Cross 3; Drama Club 3; Blue Note Club 4; Small Ensemble 4.

BROWNE, CAROL Pep Club 1,2,3,4; Y-Teens 1,3, Cabinet 4; Homeroom Sec'y 2, Treas. 3; Travel Club Sec'y 2; Needlework Club 2; Latin Club 2; Blue Note Club 4; Nat'l Honor Society 3, Sec'y 4; Scholarship Pin 1,2,3.

BRUCE, DICK

BRUCE, PATRICIA Argentine H.S., K.C., Kans. 1; Needlework Club 2,3,4; Pep Club 2,3; Y-Teens 2,3.

BUCHANAN, CAROLINE Pep Club 1, 2,3,4; Y-Teens 1,2,3; Travel Club 2,3; Round Dance Club 1; GAA 1; Spanish Club 2; Square Dance Club 2; Home, Family, and Marriage Club 4; Blue Note Club 4.

BUEKER, JUNE Pep Club 1,2,3,4; Y-Teens 1,2, Cabinet 3; Vocal Ensemble 2, 3; Choir 3,4; Jr. Red Cross 1; Blue Note Club 4; Needlework Club 4.

BURKE, BETTY Pep Club 1,2,3,4; Class Treas. 1; Cheerleader 1,2,3,4; American Field Service International Scholarship 3; Y-Teens 1,2, Cabinet 3; Student Congress 3, Treas. 4; Nat'l Honor Society 3,4; Homeroom Pres. 1, V-Pres. 2; GAA 1, V-Pres. 2; Blue Note Club 4; Scholarship Pin 1,2,3; Nat'l Forensic League 4.

BURNETT, FRANK Hi-Y 1,2,3; Inner Circle 2,3,4; Radio Club 1,2; Athletic Club 2; Square Dance Club 1; Archery Club 1.

BURWELL, VIRGINIA Port Wash. H.S., New York 1; Pep Club 2,3,4; Spanish Club 3, Sec'y 4; Travel Club 2; Y-Teens 2; Latin Club 2; Square Dance Club 3; World Affairs Club 4; Scholarship Pin 1,2,3; Nat'l Honor Society 4.

BUSSE, DIANE Pep Club 1,2,3,4; Square Dance Club 1,2; Travel Club 1; Y-Teens 1; GAA 1; FHA 2; Platonians 3; Art Club 3; Silverts Treas. 4; Home, Family, and Marriage Club 4.

C

CALDWELL, ELIZABETH Pep Club 1, 2,3,4; Y-Teens 1,2,3,4; Choir 2,3,4; Needlework Club 1; Reading Plays Club 3.

CAMERON, JUDITH ADRIENNE Southwest H.S., K.C., Mo. 1,2,3.

CAMPBELL, PAT Pep Club 1,2,3,4; Y-Teens 1,2,3; Jr. Red Cross 3; Library Club 4; Needlework Club 4.

CANTRIL, JACK Salina H.S., Salina, Kans. 1; Athletic Club 2,3, Sec'y 4; Hi-Y 2, District Congressman 3; Homeroom Sec'y 4; Lettermen's Club 3,4; Basketball 2,3; Tennis 3,4; Letter 4; Choir 4.

CARBAUGH, KAY American Field Service International Scholarship 3; Nat'l Forensic League Sec'y 3,4; Y-Teens 1,2, Sec'y-Treas. 3, Pres. 4; Homeroom V-Pres. 3, Pres. 4; Jr. Red Cross 1, Treas. 2; Extempo Club Sec'y-Treas. 3; Pep Club 1,2,3,4; French Club 2,4; Needlework Club 1; Debate Letter 3,4; Our Town 3; Cavalcade 2; Nat'l Honor Society 4.

CARLSON, BETTY Y-Teens 1,2,3,4; Needlework Club 3; Library Club 4; Choir 4.

CARLSON, DONNA Y-Teens 1,2,3,4; Pep Club 2,3,4; Latin Club 3,4; Silverts 4.

CARVER, JOYCE Pep Club 1,2,3,4; Y-Teens 1, Cabinet 2,3,4; Jr. Red Cross 1,3; Needlework Club 2; Retorts 4; Homeroom V-Pres. 2, Sec'y 3, Treas. 4.

CASHION, CONNIE Pep Club 1,2,3, 4; Y-Teens 1,3; Jr. Red Cross 1,2; FBLA 1,2,3; Needlework Club 4; Home, Family, and Marriage Club 4.

CASSIDA, DARLENE Y-Teens 1,2,3; Spelling Club 3,4; Pep Club 1; Needlework Club 2; Library Club 4.

CHACEY, ROBERT Hi-Y 3,4; Band 1, 2,3,4; Pep Club 3.

CHALK, LOWELL E. FFA 1,2,3,4; Square Dance Club 1,2; Typing Club 2; Stagecraft Club 3.

CHANTELOUBE, DENISE Lyon, France 1,2,3; Pep Club 4; French Club 4.

CLARK, DAVID C. Athletic Club 1,2, 3,4; Pep Club 1,2,3,4; Lettermen's Club 3,4; Homeroom Treas. 1; Football 1,2, 3,4; Basketball 1,2; Track 1,2; Football Letter 4.

CLARK, DAVID H. Rock Hounds 1, Sec'y-Treas. 2,3; Hi-Y 2; Acrobatics Club 3; Archery Club 4.

CLAY, JO ANN Arcadia H.S., Nebraska 1,2,3; Needlework Club 4; Inner Circle 4.

CLAYTON, RAIDENE Pep Club 1,2,3, 4; Y-Teens 1,2,3; Vocal Ensemble 2,3,4; Band 2,3,4; Thespians 3,4; Nat'l Forensic League 2,3,4; Square Dance Club 1; Round Dance Club 1; FHA 2; Drama Club 2; Blue Note Club 4; Red Mill 3; Our Town 3; Good Housekeeping 3.

CLIBORN, SUZANNE Y-Teens 1,2,4; Pep Club 1,2; Art Club 2,3; Needlework Club 1; Stagecraft Club 3; Home, Family, and Marriage Club 4; Mission staff 4.

COBLE, JAMES MICHAEL Pep Club 2,3,4; Hi-Y 2,3,4; Band 1,2,3,4; Rock Hounds 1,2, Corres. Sec'y 3; Stamp Club Pres. 1; Biologs 2; Retorts 4.

COLLINS, NANCY ELIZABETH Pep Club 1,2,3,4; Y-Teens 1,2; Art Club 2,3; Square Dance Club 1; Round Dance Club 1; Vocal Music Club 2; Vocal Ensemble 4; Library Club Pres. 4; Music Letter 1,3; Student Congress 3; Homeroom Treas. 2.

COLTON, ALMA LOUISE Hartville H.S., Mo. 1; Lebanon H.S., Mo. 2,3; Pep Club 4; Y-Teens 4.

CONLON, STEVE Pep Club 1,2,3,4; Fin and Feather Club 3, Treas. 4; Athletic Club 1; Biologs 2; Spanish Club 2; Printers' Devils 2; Chess Club 3; Radio Club 4; Football 1; Track 3,4.

CONRAD, OMAR GREGORY Rock Hounds 2, Pres. 4; Biologs 2; Advanced Biology Club V-Pres. 3; Hi-Y 3; Archery Club Pres. 2; Pep Club 4; Field Biology Club Pres. 4; Tennis 3,4; Nat'l Honor Society 4.

CORLE, JANICE Pep Club 1,2,3,4; Y-Teens 1,2,3; Square Dance Club 1,2,3; Horizon Club 1; Steno-ettes 4; Homeroom Sec'y 4.

COUGER, DOROTHY Pep Club 1,2, 3,4; Y-Teens 1,2,3; Latin Club 1,2; Art Club 1,2; Travel Club 3,4; Jr. Red Cross 1; Scholarship Pin 2.

COX, KENNETH Pep Club 2; Fin and Feather Club 3; Jr. Red Cross 3; Orchestra 4; Band 1,2,3,4.

CRAMER, BARRY Lee's Summit H. S., Mo. 1,2,3; Astronomy Club 4.

CRUMPLEY, JAYNE Callahan Jr. H.S. 1; Roosevelt H.S., Des Moines, Ia. 2; Pep Club 3,4; Y-Teens 3; French Club 4; Mission staff 4.

CULVER, BETTY LEE Y-Teens 1,2; French Club 2,3,4; Jr. Red Cross V-Pres. 3, Pres. 4; Homeroom Sec'y 2; Nat'l Honor Society 4.

CURRY, DON Pep Club 2,3,4; Hi-Y 1,2,3; Athletic Club 3,4; Jr. Red Cross 4; Track 3,4; Thespians 4.

D

DANDO, JERE Hi-Y 1,2,3, Sec'y 4; Pep Club 2,3,4; Art Club 1; Athletic Club 1; Biologs 2; Retorts 3; Student Congress 4; Seventeenth Summer 4; Tennis 4; Nat'l Honor Society 4; Nat'l Forensic League 4.



Nina Theiss—unsung proofreader of the Indian.

DARBY, JUDY Pep Club 1,2,3, Executive Committee 4; Jr. Red Cross 1, Treas. 3; Class Treas. 2; Spanish Club 2; Typing Club 2; Homeroom Pres. 1,2,4; Student Congress 3; Blue Note Club 4; FBLA 4; Cavalcade 3,4; Mission staff Editor-in-Chief 4; Nat'l Honor Society 4; Quill and Scroll 4.

DAUNER, JOHN Pep Club 1,2,3,4; Camera Club 1,2,3,4; Printers' Devils 2,3; Fin and Feather Club 4; Mission staff 3; Indian staff 4.

DAVIS, MARY Y-Teens 1,2,3,4; Pep Club 2,3,4; Square Dance Club 1,2; GAA 1,2; Girls' Golf Club 3, Treas. 4.

DAVIS, SHERYL Pep Club 1,2,3,4; Y-Teens 1,2; Spanish Club 2; Platonians 3; Jr. Red Cross 3; Homeroom Sec'y 2, Treas. 3; Library Club 4; Cavalcade 3,4; Mission staff 4.

DAVIS, TOM Class Pres. 3; Pep Club 1,2,3,4; Student Congress 1,2; Athletic Club 1,2; Nat'l Forensic League 3,4; Homeroom Pres. 3; V-Pres. 4; Typing Club 1; Latin Club 2; Hi-Y 2; Printers' Devils Pres. 3; Retorts 4; Cavalcade 1,2; Boys' State 3; Nat'l Honor Society 3,4; Indian staff 3,4; Seventeenth Summer 4; Scholarship Pin 1,2,3; Quill and Scroll 4; Thespians 4; Tiger House 4; Debate Lette 3,4.

DAWSON, BOB Pep Club 3,4; Spanish Club 2,3; Square Dance Club 1; Round Dance Club 1; Hi-Y 3; Drama Club 4; World Affairs Club 4; Our Town 3.

DAWSON, CINDY Pep Club 1,2,3,4; Y-Teens 1,2; Square Dance Club 1; Latin Club 1; Spanish Club 2; Jr. Red Cross 2; Printers' Devils 3; Platonians Pres. 3; Library Club V-Pres. 4; Needlework Club 4; Homeroom Pres. 1, V-Pres. 2; Mission staff 4.

DAY, ALLAN

DEAN, GEORGYA Pep Club 1,2,3,4; Spanish Club 2,3; Y-Teens 1; Jr. Red Cross V-Pres. 3; Student Congress 4; Homeroom Treas. 1, Sec'y 4; Music Letter 3.

DE GRAEVE, HENRY FFA 1,2; Green Ags 1; Archery Club 3; Hi-Y 3; Fin and Feather Club 4.

DERKS, CHERIE Y-Teens 1,2,3; Pep Club 3,4; Jr. Red Cross 1,3; French Club 2.

DEWEY, MIKE Pep Club 2,3,4; Lettermen's Club 2,3,4; Hi-Y 2,3,4; Radio Club 2,4; Rock Hounds 1; Athletic Club 3; Astronomy Club 4; Model Legislature 3,4.

DICKEY, GERALD LEE Pep Club 1,2,3,4; Band 1,2,3; World Affairs Club 1,2,3,4; Beg. French Club Pres. 3, French Club 4; Hi-Y 1,2; Golf 3; Basketball 4.

DINSMORE, BONNIE Dayton, O. 1,2; Pep Club 3,4; Choir 3,4; Vocal Ensemble 3,4; Blue Note Club 4; Red Mill 3; M'lle Modiste 4; Nat'l Honor Society 4; Tiger House 4.

DOTY, JANET

DOWNEY, BOB Southwest H.S., K.C., Mo. 1; Pep Club 3,4; Hi-Y 3,4; World Affairs Club 3, Pres. 4; Athletic Club 2.

DOXSEE, BRENT Pep Club 1,2,3,4; Athletic Club 1,2,3,4; Hi-Y 1,2,3,4; Camera Club 1, V-Pres. 2; Rock Hounds Treas. 1; Mission staff 4; Track 1,3,4.

DRESKER, SANDRA Pep Club 1,2,3,4; Y-Teens 1,2,3,4; Homeroom V-Pres. 3, Treas. 4; Steno-ettes 4.

DRISCOLL, D. CRAIG Athletic Club 1,2,3; Spanish Club 3,4, Treas. 2; Pep Club 2,3,4; Camera Club 1; Hi-Y 2; World Affairs Club 4; Football 1,2,3.

DUESLER, BOB Broad Ripple H.S., Indianapolis, Ind. 1; Athletic Club 2,3,4; Lettermen's Club 4; Pep Club 4; Tennis 3,4; Basketball 3.

DUFF, CHARLES Pep Club 2,3,4; Fin and Feather Club 3,4; Homeroom Treas. 2, Pres. 4; Athletic Club 1; Acrobatic Club 3; Drill Team 4.

DUNCAN, AL Pep Club 3,4; Radio Club 2; Hi-Y 3; Stamp Club 4; Jr. Red Cross 4.

DUNN, EDWIN JR. Pep Club 1,2,3,4; Athletic Club 2; Tennis Club 3; Typing Club 3; Hi-Y 4; Blue Note Club 4; Homeroom Pres. 4.

DUTTON, JON A. Beloit Memorial H.S., Beloit, Wis. 2,3; Band 4; Drill Team 4.

E

EBLING, SUEANN Cambridge H.S., Cambridge, O. 1,2; Y-Teens 3; Square Dance Club 3; Home, Family, and Marriage Club 4; Steno-ettes 4; Pep Club 4.

ECKLES, MARY JEAN Pep Club 1,2,3,4; Jr. Red Cross Sec'y 1, Treas. 2, Pres. 3; French Club 3,4; Y-Teens 1; Art Club 2; Needlework Club 4; Homeroom Sec'y 1, Pres. 3; Cavalcade 3; Nat'l Honor Society 4.

EDDY, NED Pep Club 1,2,3, Pres. 4; Student Congress 1,2,3; Athletic Club 3,4, V-Pres. 1,2; Blue Note Club 4; Football 1,2,3; Basketball 1, Mgr. 2; Track 1,2,3,4.

EDWARDS, MARGARET Rosedale H.S., K.C., Kans. 1,2,3; Inner Circle 4; Platonians 4.

EHLERS, KATHRYN Fairbury H.S., Neb. 1,2; FHA 3, Pres. 4; Pep Club 3,4; Y-Teens 3; Choir 4; Orchestra 4; Band 4; Scholarship Pin 1,2,3.

EICHELBERGER, BONNIE JEAN Prescott H.S., Prescott, Kans. 1,2; Spelling Club Pres. 3,4; Inner Circle 3,4.

EISLER, BILL Southwest H.S., K.C., Mo. 1,2; Hi-Y 3,4; Square Dance Club 3; World Affairs Club 4; Pep Club 4.

EISLER, JOAN Southwest H.S., K.C., Mo. 1,2; Y-Teens 3; Horizon Club 3; Home, Family, and Marriage Club 4; Archery Club 4.

EISMONT, CAROL JEANNE Central Jr. H.S., K.C., Mo. 1; Wyandotte H.S., K.C., Kans. 2; Drama Club 3, Treas. 4; Printers' Devils 3; Pep Club 4; FBLA 4; Homeroom Sec'y 4; Mission staff 4; Quill and Scroll 4.

ELISHA, JERRY Detroit, Mich. 1,2,3; Pep Club 4.

ELLIOT, JOHN PHILIP Wichita North H.S., Wichita, Kans. 1,2,3; Band 4; Pep Club 4; Chess Club 4; Harmonica Club 4; Choir 4.

ELLIOTT, EDDIE Athletic Club 1,2; Archery Club 2; Barber Shop Quartet Club 3.

ELLIS, BETTY Art Club 1, Sec'y Treas. 3; Chess Club 3,4; Typing Club 2; Biologists 2; Home, Family, and Marriage Club 4.

ELLIS, JOANN Spelling Club V-Pres. 4; Art Club 2,3; Y-Teens 3; World Affairs Club 4.

EMSWILER, MARBETH Y-Teens 1,3,4; Library Club 1,3; Latin Club 2,3; Jr. Red Cross 1; FTA 4; Scholarship Pin 1,2; Nat'l Honor Society 4.

ENFIELD, JEROME JAY Southwest H.S., K.C., Mo. 1,2; Athletic Club 3,4; Hi-Y 3; Football 3,4; Football Letter 4.

ENGLE, MICKEY Southeast H.S., K.C., Mo. 1,2; World Affairs Club 3; Drama Club 4; Book Club 4.

ENSMINGER, PENNY ANNE Pep Club 1,2,3,4; Girls' Golf Club 1,2,3,4; Horizon Club 1; Printers' Devils 1; Y-Teens 1; Typing Club 2; Drama Club 3; Ensemble 4; Homeroom Treas. 4; Mission staff 4; Quill and Scroll 4.

EVANS, PATRICIA RAY Pep Club 1,2,3,4; Y-Teens 1; Round Dance Club 1; Square Dance Club 1; FBLA 1; GAA 2; Typing Club 2; Reading Plays Club 3; Platonians Sec'y 3; Silverts V-Pres. 4; Home, Family, and Marriage Club 4.

F

FAGAN, PATRICIA East Bakersfield H.S., Bakersfield, Calif. 1,2,3; Needlework Club 4.

FARMER, JANET Y-Teens 2,3,4; Square Dance Club 1,2; Pep Club 2,3; Jr. Red Cross 2,3; Round Dance Club 1; GAA 2.

FINKELSTON, JOANNE Pep Club 1,2,3; Y-Teens 1,2; Square Dance Club 1,3; Needlework Club 4.

FLINT, JOHN Hi-Y 1,3,4; Athletic Club 1; Barber Shop Harmony Club 3; Pebble Pups 4.

FLORY, TRENT Hi-Y 1,2,3,4.

FORD, DIANA Y-Teens 3,4; Book Club 3,4; Pep Club 1.

FOSTER, BOB Ottawa Hills H.S., Grand Rapids, Mich. 1,2,3.

FOSTER, HILDEGARD Nat'l Honor Society 3,4; French Club 2, Pres. 3; Spanish Club 1,3; Short Story Club 1; Square Dance Club 1; Typing Club 1; Folklore Club 2; Adv. Math Club 2; Vocal Ensemble 2; World Affairs Club V-Pres. 4; Scholarship Pin 1,2,3,4; Indian staff 3,4; Quill and Scroll 4.

FRANKLIN, JIM Band 1,2,3,4; Square Dance Club 1,2; Radio Club 3, Sec'y 2; Hi-Y 1; Instr. Ensemble 3; Red Mill 3; Archery Club 4; Choir 4; Vocal Ensemble 4.

FRAZIER, TED Taft Jr. H.S. 1; Putnam City H.S., Oklahoma City, Okla. 2,3.

FREDERICK, RONALD Pep Club 1,2,3,4; Athletic Club 1,2,3,4; Aviation Club 1,3; Travel Club V-Pres. 2; Homeroom V-Pres. 2, Pres. 4; Basketball 1.

FREEMAN, GERALD ALLEN FBLA Treas. 1, V-Pres. 2, Pres. 4; Pep Club 2,3; Rock Hounds 3; Hi-Y 3; Homeroom V-Pres. 1, Pres. 2.

FREUDENTHAL, FRANK Bergenfield Jr. H.S., Bergenfield, New Jersey 1; Camera Club Sec'y-Treas. 3, V-Pres. 4; Pep Club 3-4; Hi-Y 3; Retorts 4; Homeroom V-Pres. 3; Scholarship Pin 2,3; Nat'l Honor Society 4.

FULTON, MARY ANN Pep Club 1,2,3,4; Band 1,2,3, Sec'y 4; Orchestra 2,4; Y-Teens 1,2; Square Dance Club 1; Typing Club 2; Instr. Ensemble 3; Travel Club Treas. 3; Spanish Club 4; Homeroom Treas. 4; Music Letter 2,3; M'lle Modiste 4; Indian Treas. 4; Scholarship Pin 1,2,3; Nat'l Honor Society 4; Quill and Scroll 4.

G

GADD, ANN Southwest H.S., K. C., Mo. 1,2,3; Home, Family, and Marriage Club 4.

GAFFNEY, DENNY Pep Club 1,2,3,4; Athletic Club 2,3,4; Student Congress 3,4; Basketball 1,2,3; Football 1,2; Golf 4.

GALAMBA, RICHARD Athletic Club 1,2,3,4; Pep Club 2,3,4; Lettermen's Club 3,4; Travel Club 2; Barbershop Quartet Club 3; Choir 4; Homeroom Pres. 1; Football 1,2,3,4; Track 1,2,3,4; Football Letter 4; Frosh King.

GALLAHER, MARY Wyandotte H.S., K.C., Kans. 1; Pep Club 2,3,4; Spanish Club 2,3,4; Travel Club Treas. 2; Y-Teens 3; Choir 4; Vocal Ensemble 4; Homeroom Sec'y 4; Red Mill 3.

GARBERSON, KATHLEEN Wichita East H.S., Wichita, Kans. 2; Pep Club 3,4; Y-Teens 3; FTA 3; Travel Club 4; Home, Family, and Marriage Club 4.

GARIETY, HARVEY Athletic Club 3,4; Hi-Y 3; Drill Team 4; Football 3,4; Track 3; Football Letter 4.



GEORGE, WARREN Pep Club 1,2,3,4; Band 1,2,3,4; Orchestra 1,2,3, Pres. 4; Instr. Ensemble 3,4; Choir 3,4; Hi-Y Scribe 1; Spanish Club 2; Cavalcade 1,2,3,4; Red Mill 3; M'lle Modiste 4; Seventeenth Summer 4; Scholarship Pin 1,2,3,4; Music Letter 1,2,3,4; Music Medal 1,2,3,4; Nat'l Honor Society 3,4.

GIBSON, PAT College H.S., Pittsburg, Kans. 1; Will Rogers H.S., Tulsa, Okla. 2; Pep Club 3,4; Hi-Y 3; Art Club 3; Pebble Pups 4; Fin and Feather Club 4; Homeroom Treas. 3; Scholarship Pin 2,3.

GILLETT, WILLIAM D. FFA 1,2,3.

GILLETTE, JAYNE Pep Club 1,2,3,4; Printers' Devils 2,3; Spanish Club 3,4; Vocal Ensemble 3,4; Scribblers Club 1, Pres. 2; Y-Teens 1; Choir 4; Red Mill 3; Mission staff 4; Quill and Scroll 4.

GLENN, RICHARD THOMAS Pep Club 1,2,3,4; Hi-Y 1,2,3,4; Band 1,2,3; Jr. Red Cross 1; Square Dance Club 1; Stamp Club 2; Travel Club 3; Tennis Club 4; Music Letter 2,3; Tennis 2,3,4; Letter 4.

GLIDE, KAY Pershing H.S., Detroit, Mich. 1; Y-Teens 2,3,4; Pep Club 3,4; Square Dance Club 2,3; Needlework Club 4.

GOODE, JOYCE Pep Club 1,2,3,4; Drama Club 2,3,4; Y-Teens 1,3; Vocal Music Club 2; Library Club 4; Homeroom Sec'y 1,3.

GRAMMER, JANET Nat'l Honor Society 3,4; Scholarship Pin 1,2,3,4; Indian 3, Co-Literary Editor 4; Thespians 3, V-Pres. 4; Quill and Scroll 4; Cavalcade 2; Good Housekeeping 3; Our Town 3; Red Mill 3; Seventeenth Summer 4; Y-Teens 1,2, Cabinet 3,4; Music Medal 2,3; Choir 3,4; Vocal Ensemble 2,3,4; Pep Club 1,2,3,4; Latin Club 1,2; Typing Club Sec'y 1; Jr. Red Cross 1; Travel Club 1,2; Music Letter 2,3,4.

GRANT, VERA Pep Club 1,2,3,4; Y-Teens 1,2,3,4; Art Club 1,2,3; Jr. Red Cross 1,2; Typing Club 1; Spanish Club 3; Blue Note Club 4.

GREEN, JACQUELYN Pep Club 1,2,3,4; Inner Circle 1,2,3,4; Y-Teens 2,3; FHA Historian 1; FBLA 2; Jr. Red Cross 2; Typing Club 2; Travel Club 4.

GREENE, MYRON Baldwin H.S., Baldwin L.I., N.Y. 1,2; Student Congress 3; Pep Club 3,4; Lettermen's Club 3,4; Athletic Club 3,4; Track 3,4; Cross Country 3,4; Nat'l Honor Society 4.

GRIFFIN, BOB Pep Club 1,2,3,4; Athletic Club 1,2; Hi-Y 1; Fin and Feather Club 3; Acrobatic Club 3.

GRIFFIN, RAMONA BALCOM Y-Teens 1,2,3; FBLA 1,2,3; Pep Club 1,2,3; Spelling Club 1; Jr. Red Cross 1; Horizon Club 2; Folklore Club 2.

GRIFFITH, JOHN Athletic Club 1,2,3,4; Pep Club 2,3,4; Hi-Y 1; Barbershop Quartet Club 3; Basketball 1,2,3.

GRIMM, LOUIS Nat'l Honor Society 3,4; Nat'l Forensic League 2; Square Dance Club 1,2; Typing Club 2; Athletic Club 3; Barbershop Quartet Club 3; Retorts 4; Homeroom Treas. 2; Scholarship Pin 1,2,3,4; Football 1,2,3,4; Letter 4; Tiger House 4.

GRONBERG, RICHARD Pep Club 2,4; Stamp Club 1,2; Hi-Y 2,3; Archery Club 1; Model Airplane Club 3; Chess Club 4.

GUNCKEL, STUART Class Pres. 4; Nat'l Forensic League 3,4; Nat'l Honor Society 3,4; Pep Club 1,2,3,4; Hi-Y 1,2,3,4; Camera Club 1,2; Athletic Club 1,2; Spanish Club 2, Treas. 3; World Affairs Club 4; Scholarship Pin 1,2,3,4; Debate Letter 3,4; Homeroom Pres. 3, V-Pres. 4; Indian staff 4; Quill and Scroll 4.

GUNIER, ARNEIDA Student Congress 2,3,4; Class Sec'y 4; Pep Club 1,2,3,4; FBLA 3, Sec'y 4; Y-Teens 1,2; Typing Club 1; Choir 3,4; Music Letter 3; Scholarship Pin 1,2,3; Red Mill 3; Mission staff Advertising Mgr. 4; Nat'l Honor Society 4; Quill and Scroll 4.

GUTHRIE, BOB Pep Club 2,3,4; Athletic Club 1,2; Hi-Y 1,2; Acrobatic Club 3; Blue Note Club V-Pres. 4; Homeroom V-Pres. 3.

GWINN, R. TERRY Band 2,3,4; Cavalcade 3,4; Hi-Y 1; Mission staff 4.

H

HAHN, SARA Pep Club 1,2,3,4; Y-Teens 1,2; Square Dance Club 1; Jr. Red Cross 2; Music Letter 3; Spanish Club 3; Travel Club 3; Needlework Club 4; Vocal Ensemble 4; Nat'l Honor Society 4.

HALL, KARL PHILLIP Hi-Y 3; Athletic Club 3; Drill Team 4; Sports Officials Club 4; Track 3.

HALL, JANE South H.S., Denver, Colo. 1; Y-Teens 2,3; Pep Club 3,4; Spanish Club 2; Needlework Club 3.

HALL, MARILYN J. Band 2,3,4; Y-Teens 1,2; GAA 1,2; Jr. Red Cross 2, Treas. 1; Square Dance Club 2,3, V-Pres. 1; Needlework Club 3,4; Silvarts 4.

HAMIL, JAMES Indian staff 3,4; Orchestra 1,3,4; Travel Club 2; Folklore Club 3; Art Club 3; Nat'l Honor Society 4; Quill and Scroll 4.

HAMONS, JOYCE Pep Club 1,2,3,4; Band 1,2,3; Y-Teens 1,3; Travel Club Pres. 3; Steno-ettes 4; World Affairs Club 4.

HANSEN, DON Hi-Y 1,3; FBLA 2,3; Camera Club 1; Athletic Club 2; Blue Note Club 4.

HANSEN, FRANCES Pep Club 1,2,3,4; Y-Teens 1,2,3; Square Dance Club 1,3; French Club 2; World Affairs Club 4; Steno-ettes 4.

HARBER, ROBERT S. Southwest H.S., K.C., Mo. 1,2,3; Hi-Y 4; Pep Club 4; Sports Officials Club 4.

HARDAWAY, ROBERT Southeast H.S., K.C., Mo. 1,2; Hi-Y 3; Tennis Club 3; Athletic Club 4; Spanish Club 4; Pep Club 4.

HARDY, GEORGE Student Body Pres. 4; Student Congress 1,2; Band 1,2,3,4; Freshman Pep Club Sec'y 1; Pep Club 4; Lettermen's Club 2,3,4; Hi-Y 4, Pres. 3; Nat'l Forensic League 3,4; Homeroom Pres. 3; Boys' State 3; Track 1; Cross Country Letter 2; Debate Letter 3.

HARMON, ALTA MAE Short Story Club 1; Library Club 1; Jr. Red Cross 1; Scribblers Club 1,2; Y-Teens 2,3; Needlework Club 3; Steno-ettes 4; FHA 4.

HARNDEN, JOYCE Pep Club 1,2,3,4; Y-Teens 1,2,3,4; Travel Club 3; Steno-ettes 4.

HARRIS, BOB Hi-Y 2,3,4; Band 1,2; Tennis Club 3; Athletic Club 4; Pep Club 4; Homeroom Treas. 3; Football 1; Tennis 3.

HARRIS, DIANE Oak Creek Union H.S., Oak Creek, Colorado 1,2,3; Pep Club 4; Steno-ettes 4; Y-Teens 4.

HART, GEORGE Pep Club 1,2,3,4; Hi-Y 2,3,4; Athletic Club 1; Camera Club 3; Blue Note Club 4.

HARVEY, ROBERT C. Pep Club 1,2,3,4; Athletic Club 1,2,4; Hi-Y 3; Camera Club 3; Lettermen's Club 4.

HAUCK, BARBARA Class Sec'y 1; Cheerleader 1,2; Pep Club 1,2,3,4; Orchestra 2, Sec'y 3, V-Pres. 4; Short Story Club V-Pres. 1; Spanish Club V-Pres. 2; Girls' Golf Club V-Pres. 2; Printers' Devils Pres. 2; Student Congress 3; Nat'l Honor Society 3,4; Homeroom Sec'y 1, V-Pres. 2; Cavalcade 1,3,4; Scholarship Pin 1,3; Prom Committee 3; Mission staff news editor 4; Music Letter 2,3,4; Journalism Award 4; Quill and Scroll 4.

HAYES, RONNIE Pep Club 1,2,3; Athletic Club 1,2,3,4; Homeroom Pres. 1,2, V-Pres. 3, Sec'y 4; Lettermen's Club 2,3,4; Band 1; Track 1,2,3,4; Football 1.

HAYS, DIANNE Downers Grove H.S., Downers Grove, Ill. 1; Pep Club 2,3,4; Y-Teens 2,3; Spanish Club 2; Folklore Club 3; Needlework Club 3; Student Congress 4; Retorts 4; Scholarship Pin 1,2,3; Nat'l Honor Society 4.

HAYS, DOROTHY Pep Club 1,2,3,4; Art Club 1,2,3; Spanish Club 3,4; Y-Teens 1,2; Scribblers Club 2; Printers' Devils 2; Silvarts Pres. 4; Homeroom Sec'y 2, Treas. 3; Mission staff 4; Quill and Scroll 4.

HEMENOVER, BARBARA Y-Teens 1,2,3; Jr. Red Cross 2,3; Silvarts 4; Square Dance Club 4.

HENTON, PAT Y-Teens 1,2,3,4; Pep Club 3,4; Jr. Red Cross 1,3; Typing Club 2; Spelling Club 2; Library Club 1; Square Dance Club 4.

HERRON, SANDRA Rosedale H.S., K.C., Kans. 1; Y-Teens 2,3; Pep Club 2,3,4; Library Club 2,3; Jr. Red Cross 2; Typing Club 2; Prom Committee 3; M'lle Modiste 4; Drama Club 4.

HESLER, MARCIA Pep Club 2,4, Executive Committee 3; Rock Hounds Treas. 1,2; Drama Club 2,3, V-Pres. 4; Retorts 3, Sec'y 4; Y-Teens 1; Square Dance Club 1; GAA 2; Girls' State 3; Scholarship Pin 1,2; Nat'l Honor Society 4.

HESLIP, JUDI Philadelphia H.S., Philadelphia, Penn. 1,2; Pep Club 3,4; Y-Teens 3; Jr. Red Cross 3; Instr. Ensemble 3; Music Letter 3; Silvarts Sec'y 4; Scholarship Pin 3.

HEWITT, JACKIE Pep Club 1,2,3,4; Needlework Club 1,2,3,4; Y-Teens 1,2; Square Dance Club 3,4.

HILL, RICHARD Austin H.S., Chicago, Ill. 1,2; Bay View H.S., Milwaukee, Wis. 3; Hi-Y 4; Pep Club 4.

HINDS, JIM Aviation Club 3,4; Mixed Chorus Club 3; Blue Note Club 4.

HODGDON, JOHN B. Hi-Y 1,2,3; Archery Club 2; Retorts 3; Pep Club 3; Chess Club 4; FBLA 4.

HODGE, CAROL ANNE Pep Club 1,2,4; Y-Teens 1,2,3; Square Dance Club 1; Jr. Red Cross 3; World Affairs Club 4; Needlework Club 4; Homeroom Treas. 3; Red Mill 3.

HOGUE, NICK Pep Club 1,2,3,4; Athletic Club 1,2,3, V-Pres. 4; FFA 1,2,4, Treas. 3; Homeroom V-Pres. 1,2; Basketball 3,4.

HOLCOMB, ALICE EARLENE Athol H.S., Athol, Kans. 1,2; Pep Club 3,4; FBLA 3; Girls' Golf Club 4; Horizon Club 4.

HOLM, ROBERT York Community H.S., Elmhurst, Ill. 1,2,3.

HOLMAN, MYRON DAVID Art Club 3; Pebble Pups 3; Book Club 4; Library Club 4; Mission staff 4.

HOLY, DUANE Pep Club 1,2; Athletic Club 1,2; Hi-Y 4; Chess Club 3.

HORST, SHIRLEY JEAN Pep Club 1,2,3,4; Art Club 1,2; Horizon Club V-Pres. 1,2,3; Y-Teens 3; Drama Club 4.

HOSHAW, ROBERT Pep Club 1,2,3,4; Chess Club 4, V-Pres. 3; Fin and Feather Club 3; Drill Team 4.

HOSTETTER, BARBARA Pep Club 2,3,4; Y-Teens 2,3; Needlework Club 1; Horizon Club 1; Typing Club 2; Spelling Club 2; Jr. Red Cross 3; Silvarts 4; Homeroom V-Pres. 4.

HOUSE, SUE Pep Club 1,2,3,4; Y-Teens 1,2,3,4; Spanish Club 3,4; Square Dance Club 1; Library Club 4.

HICKSON, MARY BETH Pep Club 1,2,3,4; Y-Teens 1,3; Spanish Club 2,3; Needlework Club 3, Treas. 4; Choir 3,4; Mission staff 4.

HIGGINS, PATRICIA Y-Teens 1,2,3,4; Pep Club 1,2; Typing Club 2; Vocal Ensemble 3; Steno-ettes 4.

HUMPHREY, CHARLES Art Club 1,2,3; Barbershop Quartet 3,4; Biologs 2; Vocal Ensemble 2.

HURT, NANCY Pep Club 1,2,3,4; FBLA 3, Sec'y 2; Library Club Sec'y 2, V-Pres. 3, Treas. 4; Square Dance Club 1; Jr. Red Cross 2; Spanish Club 2; Needlework Club 4; Homeroom Sec'y 1, Treas. 3, Pres. 4.

HUSSER, JOHN Pep Club 1,2,3,4; Athletic Club 1,2,3, Treas. 4; Lettermen's Club 3, Sec'y 4; Student Congress 1; Hi-Y 3; Homeroom V-Pres. 2, Pres. 3; Biologs Sec'y 2; Basketball 1,2,3,4; Track 3,4.

I

IRONS, EDGAR TOWER Nat'l Honor Society 3,4; Student Congress School Improvement Chairman 4; Thespians 4; Class Treas. 4; Hi-Y 2,3,4; Model Legislature 3,4; Pep Club 1,2,3,4; Camera Club 1,2; Square Dance Club 1,2; Advanced Math Club 3; Scholarship Pin 1,2,3; Indian 3; Business Mgr. 4; Seventeenth Summer 4; Quill and Scroll 4.

J

JAEGER, SALLY Bound Brook H.S., Bound Brook, N.J. 1; Pep Club 3,4; Latin Club 2,3; Y-Teens 2,3; Folklore Club 2; Library Club 2; Drama Club 4; FHA 4; Mission staff 4; Quill and Scroll 4.

JAMES, MARY ALICE Pep Club 1,2,3,4; Band 1,2,3,4; Majorette 1,2, Head 3,4; Y-Teens 1,2,3; Travel Club 2,3; Needlework Club 2,4; Library Club 2; TV Programming Club 4.

JARRELL, JANE Pep Club 1,2,3,4; Latin Club 1,2; Girls' Golf Club 2,3; Travel Club Sec'y 2; Ink Spots Sec'y 3; Y-Teens 1; Drama Club 4; French Club 4; Homeroom Sec'y 1, Treas 2, V-Pres. 3, Treas. 4; Mission staff 4; Quill and Scroll 4.

JEFFRIES, ANN Pep Club 1,2,4; Executive Committee 3; Needlework Club 2,4; Library Club Treas. 3; Y-Teens 1; Travel Club 2; French Club 3; Blue Note Club Sec'y 4; Latin Club 1; Homeroom Sec'y 4; Mission staff 4.

JOHNSON, JIM Pep Club 1,2,3,4; Radio Club 1,3,4, Pres. 2; Camera Club 1, Pres. 2, Treas. 3; Printers' Devils 2,3; Science Club Treas. 1; Fin and Feather Club 3; Chess Club 4; Mission staff 4.

JOHNSON, JOANN Osawatomie H.S., Osawatomie, Kans. 1,2; Pep Club 3,4; Band 3,4; Orchestra 3,4; Y-Teens 3; Jr. Red Cross 3; Archery Club 4; Instr. Ensemble 4; Cavalcade 3,4.

JOHNSON, MARCIA Roger Ludlowe H.S., Fairfield, Conn. 1,2; Y-Teens 3; Pep Club 4; Needlework Club 4; Blue Note Club 4.

JOHNSON, VIRGINIA Nat'l Honor Society 3,4; Nat'l Forensic League 2,3,4; Indian staff 3, Co-Literary Editor 4; Choir, 3,4; Pep Club 1,2,3,4; Y-Teens 1,3; Travel Club Pres. 2; Latin Club 1; Spanish Club 2; Extempo Club 3; Book Club 4; Thespians 3, Sec'y 4; Scholarship Pin 3; Debate Letter 3,4; Girls' State 3; Homeroom Sec'y 2, V-Pres. 4; Quill and Scroll 4; Good Housekeeping 3; Our Town 3; M'lle Modiste 4; Music Letter 4.

JONES, JANICE Pep Club 1,2,3,4; Girls' Golf Club 1,4; Spanish Club 2,4; Y-Teens 1,3; FBLA 2; Travel Club 2; Ink Spots 3.

JONES, ROGER ALAN Nat'l Forensic League 3,4; Frosh Pep Club Treas. 1; Pep Club 1,3,4, Executive Committee 2; Athletic Club 1,2,3; Student Congress 3; Blue Note Club Pres. 4; FBLA 4; Homeroom Treas. 1, Pres. 2; Basketball 1,2,3; Golf 1.

JOOS, DOLORES Pep Club 1,2,3,4; Square Dance Club 1,2, Pres. 3; Jr. Red Cross Sec'y-Treas. 3; Home, Family, and Marriage Club V-Pres. 4; Needlework Club Sgt.-at-arms 4; Travel Club 2; FHA 2.

JOY, DARLENE Pep Club 1,2,3,4; Choir 2,3,4; Y-Teens 1,2; Vocal Ensemble 2,3,4; FTA V-Pres. 4; Thespians 4; Jr. Red Cross 1; Needlework Club 2; Printers' Devils 2; Travel Club 3; Cavalcade 3,4; Seventeenth Summer 4; M'lle Modiste 4; Mr. Barry's Etchings 4.

K

KAMIN, JAY Central H.S., K.C., Mo. 1,2; Pep Club 3,4; Lettermen's Club 3,4; Athletic Club 3,4; Basketball 3,4.

KELLER, GLORIA Hannibal H.S., Hannibal, Mo. 1,2,3; Pep Club 4; Steno-ettes 4.

KELLOGG, MARY KAY Jarrett Jr. H.S., Springfield Sr. H.S., Springfield, Mo. 1,2; Pep Club 3,4; Girl's Golf Club 3; Drama Club 3; Library Club Pres. 4; Needlework Club 4; Homeroom Sec'y 4; Seventeenth Summer 4; Thespians 4.

KELLY, DON Pep Club 1,2,3,4; Hi-Y 2,3; Fin and Feather Club 3; Drill Team 4; Home, Family, and Marriage Club 4.

KENT, MARY LOU Pep Club 1,2,3,4; Y-Teens 1,3; Jr. Red Cross Pres. 2; Latin Club 2; Needlework Club 3,4; Choir 4; Blue Note Club 4.

KERR, DAVID LESLIE Student Congress 2, Sec'y 3, V-Pres. 4; Freshman Hi-Y Pres. 1; Hi-Y Treas. 2,3,4; Nat'l Honor Society 3,4; Thespians 4; Latin Club 1, Pres. 2; Pep Club 1,2,3,4; Nat'l Forensic League 2,3, Pres. 4; Debate Letter 2,3,4; Retorts 4; Homeroom Pres. 1; Scholarship Pin 1,2,3,4; Indian 3, Advertising Mgr. 4; Our Town 3; Seventeenth Summer 4; Quill and Scroll 4.

KIMBALL, MARILYN Northeast H.S., K.C., Mo. 1; Band 2,3,4; Orchestra 2,3, Treas. 4; Pep Club 2,3,4; Y-Teens 2,3; Instr. Ensemble 3,4; Archery Club 4; Biologs 2; Nat'l Honor Society 4.

KERBY, JOAN Southwest H.S., K.C., Mo. 2; Aurora H.S., Colo. 3; Y-Teens 1; Jr. Red Cross 1,4; French Club 4; Choir 4.

KLASSEN, JONEEN LYNN Travel Club V-Pres. 2,3,4; Square Dance Club 1; Y-Teens 3; Projector Operator Club 3; Pep Club 4.

KNIGHT, NANCY Pep Club 1,2,3,4; Y-Teens 1,2,3; Choir 4.

KNOTT, SAM JR. Athletic Club 1,2; Fin and Feather Club 3,4; Camera Club 1; Biologs 2; World Affairs Club 3; Pep Club 3; Hi-Y 4; Golf 4.

KOCH, JIM Aviation Club 2,3; Archery Club 1; Hi-Y 1; Square Dance Club 2; Radio Club 3; Pep Club 4.

KOGEL, BETTY Paseo H.S., K.C., Mo. 1,2; Pep Club 3,4; Archery Club 3; Reading Plays Club 3; Vocal Ensemble 4; Library Club 4.

KOST, CONNIE LOU Y-Teens 1,2,3; FBLA 1,3,4; Pep Club 3,4; Blue Note Club 4.

KRAFT, JANICE Pep Club 1,2,3,4; Y-Teens 1,2,3, Cabinet 4; Nat'l Honor Society 3,4; Thespians 3,4; Band 1,2,3, Treas. 4; Square Dance Club 1; Round Dance Club 1; Library Club 2; Homeroom V-Pres. 3,4; Scholarship Pin 1,2,3; Cavalcade 3,4.

KRETZMEIER, WALDEAN Pep Club 1,2,3,4; Y-Teens 1,2; Scribblers Club V-Pres. 2; World Affairs Club 3,4; Girl Scouts 1; Folklore Club 2; French Club 2; Ink Spots 3; Steno-ettes 4; Mission staff 4; Quill and Scroll 4.

L

LANE, GEORGE A. JR.

LANE, JUDY Westport H.S., K.C., Mo. 1,2; Pep Club 3,4; World Affairs Club Sec'y 3; Jr. Red Cross 3; TV Programming Club 4; Steno-ettes Treas. 4; Mission staff Editor-in-Chief 4; Quill and Scroll 4.

LANGE, NANCY ANN Y-Teens 1,2,3; Pep Club 2,3,4; Square Dance Club 1,2; GAA 1,2; Round Dance Club 1; Travel Club 3; Archery Club 4; TV Programming Club 4.

LASISTER, PAUL Art Club 1,2,3; Hi-Y 2; Barber Shop Quartet Club 3; Drama Club 4; Art Service Club 4.

LATSHAW, MARTHA Pep Club 1,2,3,4; Y-Teens 1,3; Square Dance Club 2; Frontier Club 2; Biologs 3; Home, Family, and Marriage Club 4.

LAWRENCE, IRENE Band 1,2,3,4; Orchestra 1,2,3,4; Square Dance Club 1,2,3; Pep Club 3,4; Needlework Club 4; Instr. Ensemble 4; Jr. Red Cross 2,3.

LAWSON, DONNA Pep Club 1,2,3,4; Y-Teens 1,2,3; Square Dance Club 1,2; GAA 1; Drama Club 3; Steno-ettes 4; Home, Family, and Marriage Club 4.

LEAVITT, MARY LOU St. Mary's Academy 1; East H.S., Denver, Colo. 2; Pep Club 3,4; Spanish Club 3; Ink Spots 3; Blue Note Club 4; Needlework Club 4; Homeroom Treas. 3; Scholarship Pin 3; Thespians 4.

LIDA, ROBERT Athletic Club 1,4; Lettermen's Club 3,4; Hi-Y 1; Archery Club 2; Tennis Club 3; Typing Club 3; Homeroom Pres. 3,4; Basketball 1; Track 3,4; Cross Country 4; Football 3.

LIED, ROBERT Riverdale H.S., Riverdale, N. Dak. 1; Pep Club 3,4; Biologs 3,4; Hi-Y 3; Drill Team 4.

LILJESTRAND, SYD Lettermen's Club 3,4; Camera Club 1, V-Pres. 3; Stamp Club 2; Archery Club 2; Hi-Y 3; Basketball Mgr. 3; Pep Club 4; Athletic Club 4; Homeroom V-Pres. 2.

LILLESTON, DON L. Travel Club 3,4; World Affairs Club 3; Chess Club 4.

LILLY, DON Athletic Club 1,2; Stamp Club Treas. 3; Acrobatic Club 3; Homeroom Sec'y 2.

LINK, JACK Rock Hounds 1,2,3; Frontier Club 2; Pebble Pups 3; Home, Family, and Marriage Club 4; Drill Team 4.

LOGAN, KERMIT Paseo H.S., K.C., Mo. 1,2; Hi-Y 3,4; World Affairs Club 3,4.

LOHOEFNER, DON Hi-Y 1,2,3,4; Band 3,4; Biologs 2; Radio Club 3; Retorts 4.

LONDERHOLM, JIM Athletic Club 1, 2,3,4; Lettermen's Club 3,4; Hi-Y 1; Homeroom Pres. 1; Mission staff 4; Football 1,2,3; Track 1,2,3,4.

LONSBURY, RONNIE W.B. Ray H.S., Corpus Christi, Tex. 1; Choir 2,3,4; Vocal Ensemble 2,3,4; Chess Club 3; Barber-shop Quartet Club 4.

LORD, JOANNA Pep Club 3,4; Orchestra 3,4; Band 2,3, V-Pres. 4; Spanish Club 2,3; Y-Teens 1; Science Club 1; Biologs 2; Instr. Ensemble 2,4; Retorts 3; Cavalcade 3,4; Nat'l Honor Society 4; Scholarship Pin 1,2,3.

LORIMER, ROD South H.S., Denver, Colo. 1,2; Radio Club 3, V-Pres. 4; Pep Club 4; Nat'l Honor Society 4; Scholarship Pin 3.

LUDEWIG, GARY Roosevelt H.S., Des Moines, Ia. 1,2; Radio Club 3; Retorts Treas. 4; Nat'l Honor Society 4; Scholarship Pin 3.

LUNCEFORD, JIM Central H.S., K. C., Mo. 1,2; Aviation Club 3; Blue Note Club 4.

LYLE, LINDA Pep Club 1,2,3; Y-Teens 1,2; Latin Club 1,2; Vocal Ensemble 3,4; Choir 4; Drama Club 3; Needlework Club 4; Book Club 4; Homeroom Treas. 2,4; Scholarship Pin 3; Nat'l Honor Society 4.

LYON, LAURA Pep Club 1,2,3,4; Nat'l Forensic League 2,3,4; Nat'l Honor Society 3,4; Student Congress 2,3,4; Y-Teens 1,2; Cabinet 3; French Club 4; Girls' Golf Club 1,2; Homeroom Sec'y 1; Class Sec'y 2; Indian staff 3, Editor-in-Chief 4; Our Town 3; Scholarship Pin 1,2,3; Quill and Scroll 4.

Mc

McAULEY, GLEE Pep Club 1,2,3,4; Square Dance Club 3, Sec'y 2; Camera Club 1; Y-Teens 2; Extempo Club V-Pres. 3; Spanish Club 4; Blue Note Club 3; Homeroom Treas. 4; Scholarship Pin 3; Nat'l Honor Society 4; Nat'l Forensic League 4.

McCARTY, WANDA Y-Teens 1,2,3,4; Pep Club 1; GAA 1; Square Dance Club 2; FHA 3; Home, Family, and Marriage Club 4.

McCLANAHAN, COLEEN Pep Club 1,2,3,4; Y-Teens 1,2,3,4; Square Dance Club 1; Frontier Club 2; Latin Club 3; Scientific Latin Club Sec'y 4.

McCONNELL, HOWARD L. Pep Club 2,3,4; Athletic Club 1,2; Square Dance Club 2,3; Archery Club 1; Acrobatic Club 3; Tennis Club 4; Aviation Club 4.

McCONNELL, MICHAEL Athletic Club 1,2; Pep Club 3,4; Archery Club 1, 2; Hi-Y 3; Jr. Red Cross 3; Homeroom Pres. 3.

McCRUM, BOBILEA Field Kindley H.S., Coffeyville, Kans. 1; Y-Teens 2,3; Pep Club 2,3,4; GAA 2,3; Square Dance Club 2,3; FTA Sec'y 4.

McDERMID, TED Travel Club 2,3,4; Band 1,2; Athletic Club 1,2; Hi-Y 3; Chess Club 4; Homeroom V-Pres. 3.

McFARLAND, MARJORIE KAREN Y-Teens 1,2,3,4; FBLA 1,2; Needlework Club 3; Jr. Red Cross 4.

McGHEE, DAVID DALE Paseo H.S., K.C., Mo. 1,2,3; Choir 4; Vocal Ensemble 4; Scientific Latin Club 4.

McGREW, VIC FFA 2,3,4; Hi-Y 1,3; Camera Club 1.

McGUIRE, LANNIE Ellsworth H.S., Ellsworth, Kans. 1; Thespians 3,4; Choir 3,4; Athletic Club 2,3; Pep Club 2,3,4; Vocal Ensemble 3,4; Hi-Y 2; Cavalcade 4; Our Town 3; Red Mill 3; M'lle Modiste 4.

McGUIRE, PAT Art Club 1,2,3; Pep Club 2,3,4; Hi-Y 2,3; Aviation Club 1.

McHENRY, JACK Hi-Y 2,3,4; Art Club 2,3; Pep Club 2,3; Square Dance Club 1; Round Dance Club 1; Blue Note Club 4.

McHENRY, JIM Lettermen's Club 2,3, Treas. 4; Pep Club 2,3,4; Athletic Club 1,2,3,4; Homeroom Treas. 3; Football 1,2,3; Basketball 1; Track 1,2,3; Capt. 4; Choir 4.

McKEE, JAN ALBERT Athletic Club 1, 2; World Affairs Club 2,3; FBLA 1; Hi-Y 3; Homeroom V-Pres. 2.

McKIM, JIM Class Pres. 2; Fin and Feather Club Pres. 3,4; Lettermen's Club 3, Pres. 4; Athletic Club Pres. 1; Homeroom V-Pres. 1, Sec'y 4; Football 1,2,3, Capt. 4; Track 1,2,3,4; Basketball 1,2; Football Letter 4.

McMAHAN, PHYLLIS Pep Club 1,2, 3,4; Y-Teens 1,2,3; Square Dance Club 1,3; French Club 2; Blue Note Club 4.

MACEK, FRANCIS FRANK College H.S., Pittsburg, Kans. 1,2,3.

MACK, VIRGINIA Pep Club 2,3,4; Y-Teens 1,2,3; Girls' Golf 1,2,3; Drama Club 4.

M

MACKAY, CAROL Pep Club 1,2,3,4; Girls' Golf Club 1,2,3,4; Y-Teens 1,2, Treas. 4; Printers' Devils 1; Travel Club 3; Homeroom Sec'y 2; Mission staff 4.

MARCUM, TINKER Pep Club 1,2,3,4; Frosh Pep Club Pres. 1; Executive Committee 1; Cheerleader 2,3,4; Homecoming Attendant 4; Student Congress 2; Homeroom V-Pres. 3, Sec'y 4; Spanish Club 2,3; Reading Plays Club Pres. 3; Y-Teens 1; Drama Club 2, Pres. 4; Girls' Golf Club 1; GAA 1; Square Dance Club 1; FBLA 4; Nat'l Honor Society 4; Thespians 4.

MAXON, CAROL Westport H.S., K.C., Mo. 1,2; Y-Teens 3,4; Pep Club 4; Choir 4.

MAYOR, LEVON Pep Club 2,3,4; Girls' Golf Club 2,3,4; Y-Teens 1; Food Club 1; Latin Club 1; Travel Club 1; Square Dance Club 1; Spanish Club 2,3; FBLA 2; Drama Club 4.

MEINKE, BARBARA Pep Club 1,2,3,4; Y-Teens 1,2,3; Scribblers Club 1; Girls' Golf Club 2; FBLA 2; Ink Spots V-Pres. 3; Blue Note Club 4; Library Club 4; Mission staff 4.

MESERVE, DON Pep Club 3,4; Travel Club 2; Aviation Club 3; French Club 3; Drill Team 4; Retorts 4; Homeroom V-Pres. 3,4.

MEYER, KEN Pep Club 2,3,4; Hi-Y 1, 2,3; Homeroom Treas. 1, V-Pres. 2.

MILLER, ALICE Pep Club 1,2,3,4; Y-Teens 1,2,3; FBLA 1,2; French Club 3,4; Steno-ettes V-Pres. 4; Homeroom Pres. 2, Sec'y 4; Scholarship Pin 1,2; Mission staff 4; Nat'l Honor Society 4; Quill and Scroll 4.

MILLER, JOHN EDWARD Hi-Y 1,2; Athletic Club 2; Football 3.

MILLER, MEREDITH Nat'l Honor Society 3,4; Latin Club 2, Treas. 1; French Club 3, Treas. 4; Pep Club 1,2,3,4; Y-Teens 1,2; Printers' Devils 2,3; Reading for Fun Club 1; Book Club 4; Homeroom Pres. 1, V-Pres. 4; Scholarship Pin 1,2,3,4.

MILLER, PRISCILLA Inner Circle 1,2, 3,4; Y-Teens 1,2,3; Steno-ettes 4.

MILLER, VIRGINIA Westport H.S., K.C., Mo. 1; Pep Club 2,4; Book Club 2, 3; Sec'y 4; French Club 2; Chess Club 3.

MILLS, BILL FFA 1,2,3, V-Pres. 4; Athletic Club 2,3; Pep Club 1; Judging Letter 2; Homeroom V-Pres. 1.

MITCHELL, RAY FFA 1,2,3; Square Dance Club 1,2, Caller 3,4; Pep Club 3,4; Vocal Ensemble 4; Hi-Y 1; Round Dance Club 1; Athletic Club 2.

MOONEY, FRED Hi-Y 1,2,3,4; Pep Club 1; Camera Club 3; Track 1,3.

MOORE, CAROLYN Pep Club 1,2,3, 4; Y-Teens 1,2,3; Reading Club 1; Typing Club 2; Needlework Club 4; Library Club 4.

MORGAN, JOY Y-Teens 1,2,3,4; Spelling Club 1; Typing Club 2; FHA 2; Needlework Club 3; Food Club 4.

MUNGER, ELEANOR W. Pep Club 1, 2,3,4; Latin Club 1,2, Pres. 3; Book Club V-Pres. 4; Y-Teens 1,3; Travel Club 2; French Club 4; Scholarship Pin 3; Homeroom Sec'y-Treas 2; Nat'l Honor Society 4.

MURPHY, JOHN Maine Township H.S., Des Plaines, Ill. 1,2,3; Retorts 4; Adv. Radio Club 4; Nat'l Honor Society 4.

MYKLEBUST, CARL F.

N

NAPIER, BRIAN Fairbury, Neb. 1,2; World Affairs Club 3,4; Surveying Club 3; Hi-Y 4.

NEFF, LYLE F. Hi-Y 1,2,3,4; Pep Club 1,2,3,4; Athletic Club 1,2; Fin and Feather Club 3; Acrobatic Club 3; Homeroom Pres. 2.

NELSON, ROBERT FFA 1,2,3,4; Pep Club 2,3,4; Camera Club 1,2; Green Ags Reporter 1; Adv. Math Club V-Pres. 3; Vocal Ensemble 4; Mission staff 4.

NIXON, CAROLYN Pep Club 1,2,3,4; Student Congress 1; Y-Teens 1,2,3; Art Club Sec'y 2; Camera Club Pres. 3; Archery Club 4; Library Club 4; Homeroom Sec'y 3.

NORDSTROM, GRETCHEN Retorts Sec'y 2,3, Pres. 4; Pep Club 1,2,3,4; Y-Teens 1,2; Scientific Latin Club Pres. 4; Greek Club Pres. 4; Science Club 1; Archery Club 3; Homeroom Treas. 3; Scholarship Pin 1; Nat'l Honor Society 4.

NORRIS, BOB Pep Club 2,3,4; Hi-Y 2,3; World Affairs Club 3,4; Spanish Club 2; Rock Hounds 1; Retorts 4; Track 1,2.

O

O'BRIEN, CRYSTAL Y-Teens 1,2,3,4; Pep Club 1; Square Dance Club 2; Home, Family, and Marriage Club 4.

OLSEN, MARY LEE Pep Club 1,2,3,4; Y-Teens 1,2,3; Jr. Red Cross 3,4; Library Club 4; Homeroom Treas. 1, Sec'y 2.

ORR, DANNA SUE Pep Club 2,3, Treas. 1, Executive Committee 4; Biologs Pres. 2; Spanish Club 2,3; Y-Teens 3; Class Treas. 3; Student Congress 2,4; Needlework Club Pres. 4; Cheerleader 2; Scholarship Pin 1,2; Cavalcade 1; Indian staff 4; Nat'l Honor Society 4; Quill and Scroll 4.

OWSLEY, FRANK E. Hi-Y 2,3,4.

P

PARIS, GENE Class Pres. 1; Pep Club 1,2,3,4; Athletic Club 1,2, Pres. 3; Hi-Y 2; Student Congress Student Recog. Chairman 3; Lettermen's Club V-Pres. 4; Retorts 4; Nat'l Honor Society 3, Pres. 4; Homeroom Pres. 1,4; Football 1,2,3,4; Track 2,3; Basketball 1; Scholarship Pin 1,2,3; Football Letter 3,4.

PARRETT, NEIL East H.S., K.C., Mo. 1; Pep Club 2,3,4; Athletic Club 2,3; Hi-Y 3; Cabinet 2; Square Dance Club 2; Retorts 4; Football 2,3,4; Letter 4.

PARRISH, DONALD Pep Club 1,2,3,4; Hi-Y 1,2,3; Athletic Club 1,2,3,4; Lettermen's Club 3,4; Track 3,4; Cross Country 3,4.

PATON, BARBARA Pep Club 1,2,3,4; Y-Teens 1,2; Spanish Club 2,3; Square Dance Club 1; GAA 1; Typing Club 2; Reading Plays Club 3; Blue Note Club 4; Archery Club Treas. 4; Homeroom Treas. 1, Sec'y 4; Seventeenth Summer 4, Thespians 4.

PATTERSON, DON St. Agnes H.S., K.C., Kans. 1,2,3.

PATTERSON, VIVIAN FHA 4; Needlework Club 4.

PAULSON, ELLEN JUNE Pep Club 1, 2,3,4; Orchestra 1,2,3,4; Y-Teens 1,2; Round Dance Club 1; Square Dance Club 1; Art Club 3; Typing Club 3; Blue Note Club 4; Homeroom Sec'y 1; Indian staff 4.

PEARCE, VIRGINIA Ottawa H.S., Ottawa, Kans. 1; Pep Club 2,3, V-Pres. 4; Vocal Ensemble 3,4; Latin Club 2; Travel Club 2; Y-Teens 2; Drama Club 3; Choir 3,4; Thespians 3, Pres. 4; Scholarship Pin 3; Student Congress Public Relations Chairman 4; Nat'l Honor Society 3,4; Good Housekeeping 3; Our Town 3; Cavalcade 3; Red Mill 3; Seventeenth Summer 4; M'lle Modiste 4.

PENLAND, WILLIAM FFA 2,3, Sentinel 4; Green Ags 2,4; Archery Club 1,2; Pep Club 1.

PERKINS, RAY Hi-Y 2,3; Athletic Club 1,2,4; Stamp Club 1,3; Blue Note Club 4; Football 1,2,3; Track 3.

PETERS, BOB Athletic Club 1,2,3; Chess Club 2, Pres. 3; Blue Note Club 4; Homeroom Sec'y 3; Mission staff 4; Football 1,2,3; Track 1; Golf 1.

PETERSON, LOUANNE Paseo H.S., K.C., Mo. 1,2; Y-Teens 3,4; Pep Club 3,4; Horizon Club 3; Blue Note Club 4.

PHILLIPS, BILL Athletic Club 2,3; Pep Club 4; Hi-Y 2; Acrobatic Club 3; Football 1.

PHINNEY, SOLON Class V-Pres. 1; Athletic Club 1,2,3,4; Pep Club 1,2,3,4; FBLA V-Pres. 3; Student Congress 4; Homeroom V-Pres. 1,3; Mission staff 4; Basketball 1,2,3; Golf 1,2,3; Football 2,3; Letter 4.

PINNEY, DON Southwest H.S., K.C., Mo. 1; Choir 2,3,4; Pep Club 3,4; Hi-Y 3; Athletic Club 4; Lettermen's Club 4; Football 2,3,4; Track 2,3,4.

POST, WILLIAM R. Travel Club 2,3,4; Athletic Club 1,2; Camera Club 2; World Affairs Club 3; Chess Club 4.

POTTLE, SALLY Maine Township H.S., Park Ridge, Ill. 1,2; Pep Club 3,4; Drama Club 3; Jr. Red Cross 3; Retorts 4; Student Congress 4.

PRICE, JOHN C. Athletic Club 1,2; Travel Club 2,3; Archery Club 1; Hi-Y 2; World Affairs Club 3; Chess Club 4.

PROSSER, CAROL Art Club 3; Blue Note Club 4.

PURKEY, DOLORES Needlework Club 3,4; FHA 3,4; Library Club 3,4.

R

RABE, PAUL Hi-Y 1,2,3; Pebble Pups 3; Fin and Feather Club 4.

RAMSEY, RUTH Pep Club 1,2,3,4; Y-Teens 1,2,4, Cabinet 3; Inner Circle 1,2,4, Pres. 3; Double Trio Club 1; Typing Club 2; Choral Club 2.

RAYMOND, ROBERT Pep Club 2,3,4; Athletic Club 1,2,3; Hi-Y 2,3; Rock Hounds 1,2; Camera Club 1; Biologs 2; FBLA 4; Blue Note Club 4; Football 1,2,3.

RAYNARD, BEVERLY Central Jr. H.S., K.C., Mo. 1; Inner Circle 2, Sec'y 3, V-Pres. 4; Y-Teens 3,4; Needlework Club 2.

REED, MARY Pep Club 1,2,3,4; Y-Teens 1,2,3; Orchestra 1,3; Band 2,3, Librarian 4; Round Dance Club 1; Square Dance Club 1; FHA V-Pres. 3; Archery Club 4; Red Mill 3.

REEDER, SUE ANN Pep Club 1,2,3,4; Y-Teens 1,2; Square Dance Club 1; Round Dance Club 1; Printers' Devils 2, Treas. 3; Girls' Golf Club 2,4; Folklore Club Sec'y 3; Steno-ettes Sec'y 4; Homeroom Pres. 1,2; V-Pres. 4; Mission staff 4.

REINER, ERIC Pep Club 1,2,3,4; Camera Club 3; Athletic Club 1,2; Biologs 2; Rock Hounds 2; Fin and Feather Club 3; Chess Club 4; Retorts 4; Homeroom V-Pres. 1.

RENFER, JACKIE Inner Circle 2,3,4, Sec'y 1; Orchestra 1,2,3,4; Instr. Ensemble 1; Y-Teens 2,3,4.

RENFROW, KAY Pep Club 1,2,3,4; Y-Teens 1,2,3; FBLA 1,2; Square Dance Club 1; Round Dance Club 1; Folklore Club Pres. 3; Blue Note Club Pres. 4; Steno-ettes 4; Homeroom Sec'y 3, Treas. 4.

REULAND, BILL Pem Day H.S., K.C., Mo. 1,2; Pep Club 3,4; World Affairs Club 3; Athletic Club 3; Retorts 4; Drill Team 4.

RICHMOND, ERMA Southeast H.S., K.C., Mo. 1,2; Y-Teens 3; Horizon Club 3; Steno-ettes 4; Latin Club 4.

RIDER, SUZANNE Pep Club 1,2,3, Sec'y 4; Spanish Club 2,3; Printers' Devils 2, Sec'y 3; Y-Teens 1; Girls' Golf Club 1,4; Square Dance Club 1; GAA 1; Typing Club 2; Drama Club 2; Blue Note Club 4; Homeroom Treas. 2,4; Mission staff 4; Seventeenth Summer 4; Quill and Scroll 4; Thespians 4.

RIEPEN, RONALD RAY Pep Club 1,2,3,4; Student Congress 1,2,3; Athletic Club 1,3,4, Pres. 2; FBLA V-Pres. 1, Pres. 2; Lettermen's Club 2,3,4; Debate Letter 3,4; Nat'l Forensic League 2,3,4; Camera Club Pres. 1; Hi-Y 2; Shakespearean Club 2; Chess Club 4; Basketball 2,3; Football Mgr. 2; Track 2.

ROBINETTE, BARBARA Pep Club 2,3,4; Y-Teens 2; World Affairs Club 3; Spelling Club 3; Shakespearean Club 3; Chess Club 4; Library Club 4.

RODGERS, BILL El Dorado H.S., Kans. 1,2; Pep Club 3,4; Hi-Y 3; Athletic Club 3; Chess Club 4; Band 4; Tennis 3,4; Football 3.

RODGERS, CAROL Morgan Park H.S., Chicago, Ill. 1,2; Choir 3,4; Y-Teens 3,4; Needlework Club 3; Mission staff 4.

ROSS, GEORGE Lettermen's Club 3,4; Athletic Club 2,3,4; Hi-Y 1; Travel Club 2; Biologs 2; Homeroom Treas. 2,4; Track 1,2,3,4; Football 2.

ROSS, HAROLD Boys' State 3; Band 1,2,3, Pres. 4; Pep Club 1,2,3, Executive Committee 4; Mission staff Make-up Editor 4; Hi-Y 2, Pres. 4; Model Legislature 3,4; Athletic Club 1,2; Rock Hounds 1,2; Camera Club 1; Reading Plays Club 1; Biologs 2; Fin and Feather Club Sec'y 3; Homeroom Pres. 3; Nat'l Honor Society 4; Football 1; Basketball 2; Track 1,2,3,4; Scholarship Pin 1,2,3; Quill and Scroll 4.

ROTH, JOHN Pep Club 1,2,3,4; Athletic Club 1,2,3; Hi-Y 1,2,3,4; Latin Club 1,2; Stamp Club 1; Homeroom Pres. 3; Football 1,3.

RUCH, MEREDITH Pep Club 1,2,3; Girls' Golf Club 1,2,3; Y-Teens 1,2; FBLA 1,2; Square Dance Club 3.

RUCKER, ANN Pep Club 1,2,3,4; Y-Teens 1,2,3; Jr. Red Cross 3; Archery Club Sec'y 4; TV Programming Club 4.

RUSSELL, RALPH FFA 1,2,3,4; Aviation Club 1,2; Square Dance Club 1,4; Green Ags Reporter 1; Radio Club 2,3; FFA Judging Team 3,4; Pep Club 4.

S

SANDERS, JANET Pep Club 1,2,3,4; Y-Teens 1,2; Square Dance Club 2,3; Drama Club 1; Scribblers Club 1; Travel Club 2; Platonians 3; Home, Family, and Marriage Club 4; Needlework Club 4; Mission staff 4.

SCHADLER, GLORIA Pep Club 1,2,3,4; Y-Teens 1,2,3; Homeroom Treas. 1,4; Square Dance Club 1; FBLA 1,4; Spanish Club 2; Typing Club 2; Student Congress 2; Jr. Red Cross 3; Steno-ettes 4; Mission staff 4.

SCOTT, ALAN Athletic Club 1,2,3,4; Hi-Y 1,2; Sports Officials Club 4; Mission staff 4; Golf 3,4.

SCOTT, TOMMY Archery Club 1,3; Basketball 1,2.

SCRIBNER, KAY Monroe H.S., St. Paul, Minn. 1,2; Y-Teens 3; Book Club 3, Pres. 4; Pep Club 4.

SEDGWICK, SUZANNE Batavia H.S., Batavia, Ill. 1; Library Club 2; Pep Club 3,4; Needlework Club 3,4; Y-Teens 3; Mission staff 4; Scholarship Pin 2,3; Nat'l Honor Society 4; Quill and Scroll 4.

SHARP, TONI Pep Club 1,2,3,4; Y-Teens 1,2; Square Dance Club 1,2; Nat'l Forensic League 2,3,4; French Club 2,3,4; Reading for Fun Club 1; Library Club 1; Drama Club 3; Book Club 4; Mission staff 4; Nat'l Honor Society 4; Quill and Scroll 4.

SHARP, TOM Athletic Club 1,2,3,4; Pep Club 1,2,3,4; FFA 2,3,4; Lettermen's Club 3,4; Football 1,2,3,4; Track 1,2,3,4; Football Letter 4.

SHAW, JERRY RICHARD Pep Club 2,3,4; Camera Club 1; Square Dance Club 1; Spanish Club 2; Athletic Club 2; Hi-Y 3; Folklore Club 3; Drill Team 4.

SHENK, CONNIE Pep Club 2,3,4; Inner Circle 1,2,3; Y-Teens 1,2; Choir 3,4; Vocal Ensemble 2,3,4; Silvarts 4.

SHRONTZ, NANCY Pep Club 1,2,3,4; Y-Teens 1,2,3; Jr. Red Cross 1; Sec'y 2; Needlework Club 1,4; Home, Family, and Marriage Club 4.

SHUB, BERNARD L. Pep Club 1,2,3,4; Homeroom Pres. 2, V-Pres. 3; Athletic Club 1,2,3; FBLA V-Pres. 2,3, Pres. 4; Golf 1,2,3,4.

SIGMAN, DONALD LEE Fin and Feather Club 3,4; Archery Club 2; Athletic Club 2; World Affairs Club 3; Scientific Latin Club 4.

SLADEK, BILL Athletic Club 1,2; Archery Club 1, V-Pres. 4; Biologs 2; Fin and Feather Club 3; Acrobatic Club 3; Chess Club 4.

SMITH, DUDLEY Pep Club 1,2,3,4; Radio Club 1,2,4; Athletic Club 1; Hi-Y 3; Advanced Math Club 3,4.

SMITH, ELAINE Pep Club 1,2,3,4; Homeroom Sec'y 2, Treas. 3; Y-Teens 1,3; Spanish Club 2,3; Jr. Red Cross 1; Travel Club 2; Needlework Club 4; Home, Family, and Marriage Club Sec'y 4.

SMITH, JACK Pep Club 1,2,3,4; Hi-Y 1,2,3; Camera Club 1; Rock Hounds 2; Athletic Club 3,4; Track 3,4.

SMITH, JEANNE Pep Club 2,4; Y-Teens 3; World Affairs Club 3; Travel Club 4.

SMITH, JOHN Pep Club 1,2,3,4; Hi-Y 1,2,3; Athletic Club 3,4; Advanced Camera Club 1; Rock Hounds 2; Drill Team 4; Cross Country 3,4; Track 3,4.

SMITH, ROYLENE Y-Teens 1,2,3; Pep Club 2,4; FBLA 1, Treas. 4; Spanish Club 2; Student Congress 3; Needlework Club 4.

SMITH, WILLIAM Camera Club 1,3; Radio Club 3,4.

SNODGRASS, DON Pep Club 1,2,3,4; Athletic Club 1,2,3; Hi-Y 1, Treas. 2; Thespians 3,4; Nat'l Honor Society 3,4; Student Congress 3,4; Fin and Feather Club Sec'y 4; Lettermen's Club 4; Homeroom Pres. 1, Treas. 2; Scholarship Pin 1,2,3; Basketball 1; Track 1,2,3,4.

SPRUILL, BARBARA Pep Club 1,2,3,4; Y-Teens 1,2,3; Square Dance Club 1; GAA 1; Bowling Club 1; Art Club 2; Travel Club 3; TV Programming Club 4; Archery Club Pres. 4.

SPURGEON, MARTHA Barstow H.S., K.C., Mo. 1; Pep Club 3,4; Spanish Club 2; Library Club 2.

STALEY, MARY LOU Pep Club 1,2,3,4; Student Congress 1,2; Needlework Club Sec'y 1; Y-Teens 1,4; Library Club 1; French Club 2,3; Jr. Red Cross 2; Choir 3,4; Red Mill 3; Homeroom Sec'y 3; Vocal Ensemble 3,4.

STATON, JOANNE Pep Club 1,2,3,4; Girls' Golf Club 1,2,3,4; Latin Club 1,2; Camera Club 2; Travel Club 2; Drama Club 4; Mission staff 4; Quill and Scroll 4.

STAVER, DAVID Pep Club 1,2,3,4; Band 1,2,3, Camera Club 1,2, Pres. 3; Indian staff 2,3, Production Manager 4; Mission Sports Editor 4; Science Club Pres. 1; World Affairs Club 1; Fin and Feather Club 4.

ST. CLAIR, WESLEY Wyandotte H.S., K.C., Kans. 1,2,3; Homeroom V-Pres. 4; World Affairs Club V-Pres. 4; Advanced Math Club 4; Golf 4.

STEEGMEN, TED Pep Club 2,4; Art Club 2,3; Folklore Club 2,3; Biologs 2; Art Club 2; Astronomy Club 4.

STERLING, JAN Paseo H.S., K.C., Mo. 1; Pep Club 2,3,4; Jr. Red Cross V-Pres. 3; Needlework Club 2; French Club 2; Art Club 2; Drama Club 3; Book Club 4; World Affairs Club 4.

STERN, NEUMAN Camera Club 1,2,3; Rock Hounds Pres. 3, V-Pres. 4; Round Dance Club 1; Square Dance Club 2; Radio Club 4.

STEWART, HARRY Hi-Y 1,2,3; Athletic Club 1,2,3; Pep Club 3,4; Chess Club 4; Football 1,2,3; Golf 4.

STEWART, LARRY Pep Club 1,2,3,4; Hi-Y 1,2,3; Spanish Club 2,3, Pres. 4; Athletic Club 2; Biologs 2; Homeroom Pres. 3; Track 4.

STOELTZING, BOB Pep Club 1,2,3,4; Athletic Club 1,2,3,4; Jr. Red Cross 1; Camera Club 2; Fin and Feather Club 4; Homeroom Treas. 1, Pres. 4; Basketball 1,2,3,4; Track 2.

STRATFORD, CHUCK Pep Club 2,3,4; Athletic Club 2,4, Treas. 3; Homeroom Pres. 4; Drill Team 4; Football 3,4; Track 2; Football Letter 4.

STREETER, STEPHEN Pep Club 1,2,3,4; Rock Hounds 1,2, V-Pres. 3,4; Latin Club 1,3; Stamp Club 1; Chess Club 4; Scholarship Pin 1,2,3; Nat'l Honor Society 4.

STROMSTED, DIANE Pep Club 1,2,3,4; Nat'l Forensic League 2,3,4; Girls' Golf Club 1,2; GAA 1; Camera Club 1; Shakespearean Club 2; Spanish Club 3; Retorts 3,4; Steno-ettes 4; Homeroom V-Pres. 3,4; Indian staff 4; Scholarship Pin 1,2,3; Nat'l Honor Society 4; Quill and Scroll 4.

STURDIVANT, BECKY Pep Club 1,2,3,4; Y-Teens 1,2,3; Book Club 1; Needlework Club 2; Spanish Club 3; Blue Note Club 2; TV Programming Club 4; Home-room Sec'y 2.

STUVER, CAROL Pep Club 1,2,3,4; Y-Teens 1,2,3; Square Dance Club 1; Jr. Red Cross 2; Travel Club 3; Blue Note Club 4; TV Programming Club 4; Home-room Pres. 2, Sec'y 4.

SUDDATH, DARRELL Hi-Y 1,2,3,4; Aviation Club 1; Athletic Club 1,2,3; Track 1.

SULLIVAN, DON Inner Circle 3,4; Pep Club 2; Hobby Club 3.

SULLIVAN, MICHAEL Pep Club 2,3,4; FFA 1,2,3,4; Square Dance Club 1, Pres. 2; V-Pres. 3; Jr. Red Cross 2; Green Ags 1; Biologs 3.

SUMMERS, LAURA Pep Club 1,2,3,4; Y-Teens 1,2,3; Travel Club 2,3; Needlework Club 2,4; GAA 1; FHA 1; Typing Club 2; Library Club 4; Mission staff 4.

SWANSON, SUE Pep Club 1,2,3; Homeroom Pres. 1; Y-Teens 1,2,3; FHA 2; Travel Club 3.

SWENSON, WILLIAM

T

TAUBERG, SHARON Houston, Tex. 1,2; Pep Club 3,4; FHA 3; Drama Club 3; Needlework Club 4; Y-Teens 4.

TAYLOR, ALICE Y-Teens 2,3; Spelling Club 1,2; Inner Circle 3,4; Needlework Club 1.

TAYLOR, DALE Hi-Y 1,2; Rock Hounds 1; Inner Circle 3; Acrobatic Club 3; Radio Club Treas. 4; Astronomy Club 4; Track 3.

TETER, STANLEY Inner Circle 1,2,3,4; Band 2,3,4; Orchestra 2,3,4; Hi-Y 1,3; Camera Club 1; Radio Club 1; Pep Club 4; Instr. Ensemble 4.

THIES, JERRY Pep Club 2,3,4; Home-room Pres. 3, V-Pres. 4; Biologs 2, Pres. 3; Athletic Club 1,2; Hi-Y 1; Acrobatic Club 3; Scientific Latin Club 4; Advanced Math Club 4; Scholarship Pin 1; Field Biology Club 4; Nat'l Honor Society 4.

THOMPSON, CARLYLE FFA 1,2, Sec'y 3, Pres. 4; Green Ags Pres. 1; FFA Judg-ing 1,2,3; FFA Public Speaking 1,2,3; Nat'l FFA Chorus 4; FFA Shop Team 4; Inner Circle 1,2,3; Homeroom Pres. 2,4; Typing Club 2; Vocal Ensemble 3,4; Nat'l Honor Society 3,4; Class V-Pres. 4; Cavalcade 3,4; Red Mill 3; M'lle Modiste 4.

THOMPSON, CORRELIA M. Pep Club 1,2,3,4; French Club 3, Pres. 4; Y-Teens 1,2; Drama Club 4, Treas. 3; Square Dance Club 1; Jr. Red Cross 3; Needlework Club 2; Typing Club 2; Scholarship Pin 1,2,3; Mission staff 4; Nat'l Honor Society 4; Quill and Scroll 4.

THOMPSON, EVELYN Inner Circle 1,2,3,4; GAA 1; Y-Teens 3; Steno-ettes 4; Pep Club 4.

THROM, MARGARET Pep Club 2,3,4; Horizon Club 1,2,3; Band 2,3,4; Orchestra 2,3,4; Instr. Ensemble 2,3,4; Y-Teens 2.

TORMOEN, JOEL Pep Club 1,2,3,4; Homeroom Pres. 1, Sec'y 3; Athletic Club 1,2,3,4; Camera Club 1,2; Barber Shop Quartet Club 3; Scholarship Pin 3; Nat'l Honor Society 4.

TRIMBLE, DOROTHY Band 1,2,3,4; Instr. Ensemble 1; Y-Teens 3,4; Library Club 3.

TRIPLETT, VIRGIL L. Pep Club 1,2; Athletic Club 1,2; Hot Rod Club 4.

TURNER, PAUL Green Ags 1; Pep Club 2,3; FFA 2; Radio Club 3.

TUTTLE, JERRY Pep Club 1,2,3,4; Student Congress 1,2,3; Nat'l Forensic League 3,4; Square Dance Club 1; Camera Club V-Pres. 1; Hi-Y 1; Latin Club 2; Advanced Math Club Treas. 3; Retorts 4; Homeroom Treas. 4; Mission staff Business Mgr. 4; Seventeenth Summer 4; Football 1,2; Track 1; Thespians 4.

TYNER, CAROL LEA Pep Club 1,2,3,4; Square Dance Club 1,2, Sec'y 3; Y-Teens 1; Round Dance Club 1; Travel Club 2; FHA 2; Jr. Red Cross 3; Needlework Club Pres. 4; Home, Family, and Marriage Club 4.

U

UPP, LARRY Pep Club 1,2,3; Hi-Y 2,3; Square Dance Club 1,2; Chess Club 3,4; Radio Club 1; Drill Team 4.

URICH, DALE Athletic Club 3,4; Lettermen's Club 3,4; Hi-Y 1,2; Rock Hounds 1; Football 1,2,3,4; Track 1,2,3,4; Football Letter 4.

UTTERBACK, BARBARA Square Dance Club 2,3; GAA 1,2; Book Club V-Pres. 1; Y-Teens 3.

UTTERBACK, PAT Homeroom Treas. 1, Sec'y 3; Pep Club 1; Y-Teens 1,2,3; Square Dance Club 1,2,3.

V

VANCE, JACQUE Pep Club 1,2,3,4; Y-Teens 1,2,3; French Club 2,3; Square Dance Club 1; Biologs 2; Red Cross 3; Silverts 4; Mission staff 4.

VAN DUYM, PUCK The Hague, Holland 1,2,3; French Club 4; Pep Club 4; Travel Club 4.

VAN HOOSER, DARLENE Y-Teens 1,2,3; Square Dance Club 3; Travel Club 4; Pep Club 4.

VAN SITTERT, JOE Jr. Red Cross 3,4; Fin and Feather Club 3, V-Pres. 4; Athletic Club 1.

VAWTER, JOHN Camera Club V-Pres. 3, Pres. 4; Archery Club 2; Radio Club 3; Hi-Y 4; Mission staff 4; Indian staff 3,4.

VERASKA, KENNY Pep Club 2,3; Hi-Y 2,3; Camera Club 1; Square Dance Club 1; Typing Club 2; Acrobatic Club 3; Radio Club 4; Astronomy Club 4.

VIERHEILIG, ROSE MARIE Northwest Jr. H.S., K.C., Kans. 1; Orchestra 2,3,4; Instr. Ensemble 2,4; Y-Teens 3; Pep Club 3,4; Square Dance Club 3; Mission staff 4.

VOGT, PAT Y-Teens 1,2,3; Pep Club 1,2,4; Horizon Club 1; GAA 1; Needlework Club 3; Chess Club V-Pres. 4; Library Club 4; Mission staff 4.

W

WALKER, BARBARA Pep Club 1,2,3,4; Homeroom Treas. 3; Y-Teens 1,2; Needlework Club 1; Jr. Red Cross 1; Drama Club 2; Spanish Club 3,4; Reading Plays Club 3; Girls' Golf Club 4; Scholarship Pin 2,3; Nat'l Honor Society 4.

WARD, CAROL Pep Club 1,2,3,4; Y-Teens 1,2,3; Round Dance Club 1; Square Dance Club 1; Camera Club 2; Jr. Red Cross 2; French Club 3,4; Homeroom Treas. 2; Book Club 4; Scholarship Pin 2,3; Mission Circulation Mgr. 4; Nat'l Honor Society 4; Quill and Scroll 4.

WAREN, GEORGE Pep Club 1,2; French Club 2,3; Biologs 2; Rock Hounds 2; Shakespearean Club 2; Barber Shop Quartet Club 3; Chess Club 4; Drill Team 4; Homeroom Sec'y 1; Mission staff 4; Basketball 2; Track 3.

WARNER, KAY Pep Club 1,2,3,4; GAA 1,2,3; Art Club 1,2; Y-Teens 1,2; Girls' Golf Club 2,3; Square Dance Club 1,4; Chess Club 3,4.

WARNER, YVONNE Pep Club 1,2,3,4; GAA 1,2,4; Y-Teens 1,2; Square Dance Club 2,3; Homeroom Treas. 1, V-Pres. 2,4; Horizon Club 2; Typing Club 3; Home, Family, and Marriage Club 4; Jr. Red Cross Sec'y 4.

WATKINS, MARTHA Pep Club 1,2; Y-Teens 1,2,3; Spanish Club 1,2; Needlework Club 3; Square Dance Club 4.

WEGLEY, WARREN Athletic Club 1,2,3; Hi-Y 1,2; Pep Club 3,4; Radio Club 1,2; Chess Club 3,4; Drill Team 4; Homeroom Treas. 4; Mission staff 4; Football 1,2,3; Track 1.

WELSH, DEBORAH Homeroom Treas. 1; Pep Club 2,3,4; Y-Teens 1,2,3,4; Inner Circle 3,4; World Affairs Club 2; Scribblers Club 2; Travel Club 2; Mission staff 4; Nat'l Honor Society 4; Quill and Scroll 4.

WEST, MARTHA Pep Club 1,2,3,4; Y-Teens 1,2,3; Choir 2,3; Girls' Golf Club 4; Homeroom Sec'y 2, V-Pres. 3; Mission staff 4; Nat'l Honor Society 4; Quill and Scroll 4.

WETZEL, HAROLD Pep Club 2,3,4; Athletic Club 1,2,3,4; Lettermen's Club 2,3,4; Cross Country Letter 2,3; Track Letter 2; Mission staff 4.

WHALEN, DAVE Newberry H.S., Newberry Port, Mass. 1,2; Pep Club 3,4; Student Congress 4; Lettermen's Club 3,4; Hi-Y 3; Tennis Club 3; Athletic Club 4; Tennis 3,4; Letter 4.

WHITE, WILLIAM JR. Pep Club 2,3,4; French Club 2,3; Hi-Y 1,2; Camera Club 1; Archery Club 2; Airplane Club 3; Spanish Club 4; Homeroom V-Pres. 1, Pres. 4.

WIBERG, CAROLYN Pep Club 1,2,3,4; Y-Teens 1,2,3,4; FHA 1; Jr. Red Cross 1; Latin Club 2; Travel Club V-Pres. 2; Vocal Ensemble 3; Needlework Club 4; Homeroom Pres. 1, Treas. 2, Sec'y 3; Scholarship Pin 1,2,3; Nat'l Honor Society 4; Choir 4.

WILLDERMOOD, LANCE Hi-Y 1,2,3,4; Latin Club 1, V-Pres. 2; Pep Club 3,4; Travel Club V-Pres. 2; Retorts 3, V-Pres. 4; Nat'l Forensic League 2,3; V-Pres. 4; Scholarship Pin 2,3,4; Nat'l Honor Society 3,4; Quill and Scroll 4; Indian staff 4; Debate Letter 3,4; Our Town 3.

WILLIAMS, DONALD EUGENE Pep Club 1,2,3,4; Hi-Y 1,2,3,4; FBLA 2,3,4; Band 2,3,4; Square Dance Club 1.

WILLIAMS, KENT HARRY Band 1,2,3,4; Orchestra 3,4; Radio Club 2; Square Dance Club 3; Instr. Ensemble 3; Pep Club 3; World Affairs Club 4; Blue Note Club 4; Mission staff 4.

WILSON, ANNETTE Pep Club 1,2,3,4; Y-Teens 1,2,3, Sec'y-Treas. 4; Round Dance Club 1; Travel Club 2; Spanish Club 3; TV Programming Club 4; Homeroom Treas. 3; Scholarship Pin 2; Quill and Scroll 4; Indian staff 4; Nat'l Honor Society 4.

WILSON, DALE LEE FFA 2,3,4; Athletic Club 1,2.

WILSON, DAVID DONALD Southwest H.S., K.C., Mo. 1,2; Pep Club 3,4; Latin Club V-Pres. 4; Barber Shop Quartet Club 3; Athletic Club 3; Hi-Y 4; Boys' State 3; Football 3,4; Track 3,4; Basketball Mgr. 4; Football Letter 4.

WILSON, WARREN W. Pep Club 1,2,3,4; Hi-Y 1,3,4; Band 1,2,3,4; Travel Club 2,3; Camera Club Treas. 1; Blue Note Club 4.

WINTERS, JEANNIE Haverford H.S., Philadelphia, Penn. 1,2,3; Drama Club 4; Pep Club 4.

WISECUP, PEGGY Pep Club 1,2,3,4; Y-Teens 1,2,3,4; Square Dance Club 1,3; Camera Club 1, FHA 4.

WITSCHNER, GERALD E. Pep Club 1,2,3; Stamp Club 1; Archery Club 1,2.

WITTENMYER, GERALD M. Orchestra 1,2,3,4; Inner Circle 2,3, Sec'y 4; Athletic Club 1; Camera Club 1; Spanish Club 2; Hobby Club Treas. 3.

WOOD, BETTY Y-Teens 2,3,4; Needlework Club 3; Food Club 4.

WORCESTER, DIANE Pep Club 2,3,4; Y-Teens 2,3; Art Club 1,2; Square Dance Club 1; Shakespearean Club 2; Orchestra 3; Silvarts 4; World Affairs Club 4; Mission staff 4; Quill and Scroll 4.

WREN, HARRY Student Congress 1; Athletic Club 1,2,3, Pres. 4; Lettermen's Club 3,4; Homeroom Treas. 3, V-Pres. 3,4; Pep Club 1,2,3,4; Track 1; Basketball 1; Football 1,2,3,4; Football Letter 4.

WRIGHT, MARLA Pep Club 1,4, Executive Comm. 4, Sec'y 3; Student Congress 2,3, Sec'y 4; Art Club 1, Pres. 2, Sec'y 3; Y-Teens 1; Travel Club 1; Thespians 3,4; Prom Chairman 3; Nat'l Honor Society 3,4; Scholarship Pin 2,3; Good Housekeeping 3; Seventeenth Summer 4; Mission staff news editor 4; Quill and Scroll 4.

Y

YEAMANS, MILDRED Pep Club 1,2,3,4; Y-Teens 1,3; Spanish Club 2,3; Travel Club 2; Drama Club 4; Blue Note Club 4; Choir 4.

YEOMANS, DIANE Pep Club 1,2,3,4; Y-Teens 1,2; Square Dance Club 1; Camera Club 1; Printers' Devils 2,3; World Affairs Club 2; Girls' Golf Club 2; Extempo Club 3; Blue Note Club 4; Library Club 4; Mission staff 4.

YOST, BARBARA JEAN Pep Club 1,2,3,4; Y-Teens 1,2; Art Club 1; Shakespearean Club 3; World Affairs Club 3; Spelling Club 3; Chess Club 4; Library Club 4.

YOUNGBLOOD, LARRY Athletic Club 1,2,3; Hi-Y 2; World Affairs Club 3; Lettermen's Club 4; Track 3,4; Basketball 1.



1954 ADVERTISERS' DIRECTORY

A. C. Langworthy
Acme Quality Paints
Advertiser Printing Company
Allen's Drive In
Andy Klein Pontiac
Ann Petersen Fairway Restaurant
Ashes' Men's Wear
Brickley Pharmacy
Blanchard's Cleaners-Storage Co.
Bob Hester Radio and TV
Breyfogle Real Estate
Brohl's
C & E Fabric Shop
Cell-O-Pakt
Clark's Bus Service
Cloverleaf Cleaners
Cloverleaf Nursery
Clyde Smith 5c and 10c
Cochran Realty, Inc.
Crown Drug Company
Custom Built Homes Company, Inc.
Davenport Appliances
Dickinson Theaters Inc.
Duggins Drive-in Laundry
Earnshaw Grain Co.
Eddie Hite, Photographer
E. Paul Amos Funeral Home
Eva Atwell Beauty Shops
Fabric Fair
Flowers by Jomay
Fred Liddy Realtor-Insurance
Fred Rode Cleaners
Fred's Jewelry Store
Gladson's Jewelry
Griffin Construction Co.
Hobby Haven
Holiday House
The Holiday Shop
Jack Bear Building Co.
Jayhawk Realty Co.
J. C. Nichols Co.
J'Day Fashions
Jennings Feed and Seed
J. Lester Brown Realty Co.
John Morrow Pharmacy
Johnson County Herald
Johnson County Memorial Gardens
The Johnson County National Bank & Trust Co.
Johnson Electric

John S. Watkins & Son
Kansas City Suburban Water Co.
Langley's Craft Center
Logan Moore Lumber Co.
Martin and Ballard
Marvin's Camera and Record Shop
Mary Mae Shop
Merriam Cleaners
Mission Auto Supply
Missionhill Cleaners
Mission Lumber Company
Mission Music Shop
Mission Sportsman
Mission State Bank
Mission Studio
Mission Transfer & Moving Co.
Mission Village Beauty Salon
Mission Village Florist
O. D. Moffett and Son
Overland Park Lumber Company
Overland Park Pharmacy
The Overland Park State Bank
Pay Less Stores
Pearl Ghrist Miller
Pete Potter
Prairie Village Furniture
Randy Knight
Reinhardt's Flowers
Renner's Super Market
Roeland Park State Bank
Roeland Park Beauty Salon
Roth Jewelry and Gifts
Schoenhard's
Sell Electric
Shawnee Development Co.
Shawnee Jewelry
Singer Sewing Machine Co.
Smiley's Radio and Television
Steeve's Typewriter Co.
Suzee's
Swarner's Drug Store
The Emporium
The Friendship Gift and China House
The Round-Up
Thriftway Food Mart
Van's Food Center
Watkins Cleaners
Weaver's Cabinet and Millwork Co.
Williams and Harvey Nurseries
W. V. Firestone Tire and Supply

''JUST THE FACTS''



Apprentice photographers: John Du Bois, Bill Calvin.



Maurice Swanson, debate coach, looks proudly at Jack McNees, winner of the National American Legion Oratorical Contest.

G O O N - S A Y I T !

ROELAND PARK STATE BANK
Member Federal Deposit Insurance Corp.
Roeland Park HE. 5050



YOU FLATTERER, YOU!



P U S H T H A T P E N C I L



"Think the Yankees will win, George Bennett?"



"Queen for a day" . . . Jo Ann Benton reigns over Homecoming.

IN CASE YOU FORGET

THE LAST WORD



"May I cut in?"

Gladson's Jewelry

Overland Park, Kansas
HE. 2025

THIS YEAR was our year.

And though it slips from time's elusive grasp, it will not slip from ours. It lives in every memory of days and weeks that passed so quickly we had to stop and catch our breath—and realize that they were gone.

With each new day

we lived a part of all the motion and reality of Time. We shared experiences before unknown, and planned and patterned, prophesied and dreamed together—yet alone.

We used this year.

Each minute, day, and hour was a tool with which we built a future of security. And in our hands we held the life or death of nations, a destiny we did not take lightly or dismiss with a moment's reflection—a charge we did not loose to hate and petty greed.

We may not find

our name upon the time-etched scroll of history, where miracle drugs, and wars, and parliaments, and kings take their place. Yet who can say we did not play our part upon the stage of life in this, our year?

