

1980

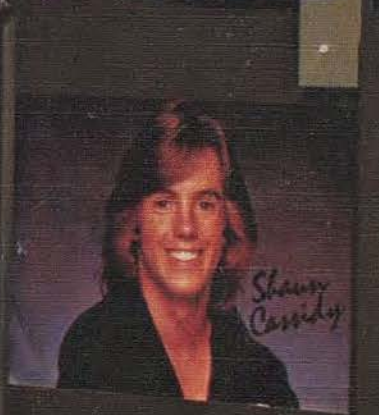

beginnings



eighty,

#2201-52

1917

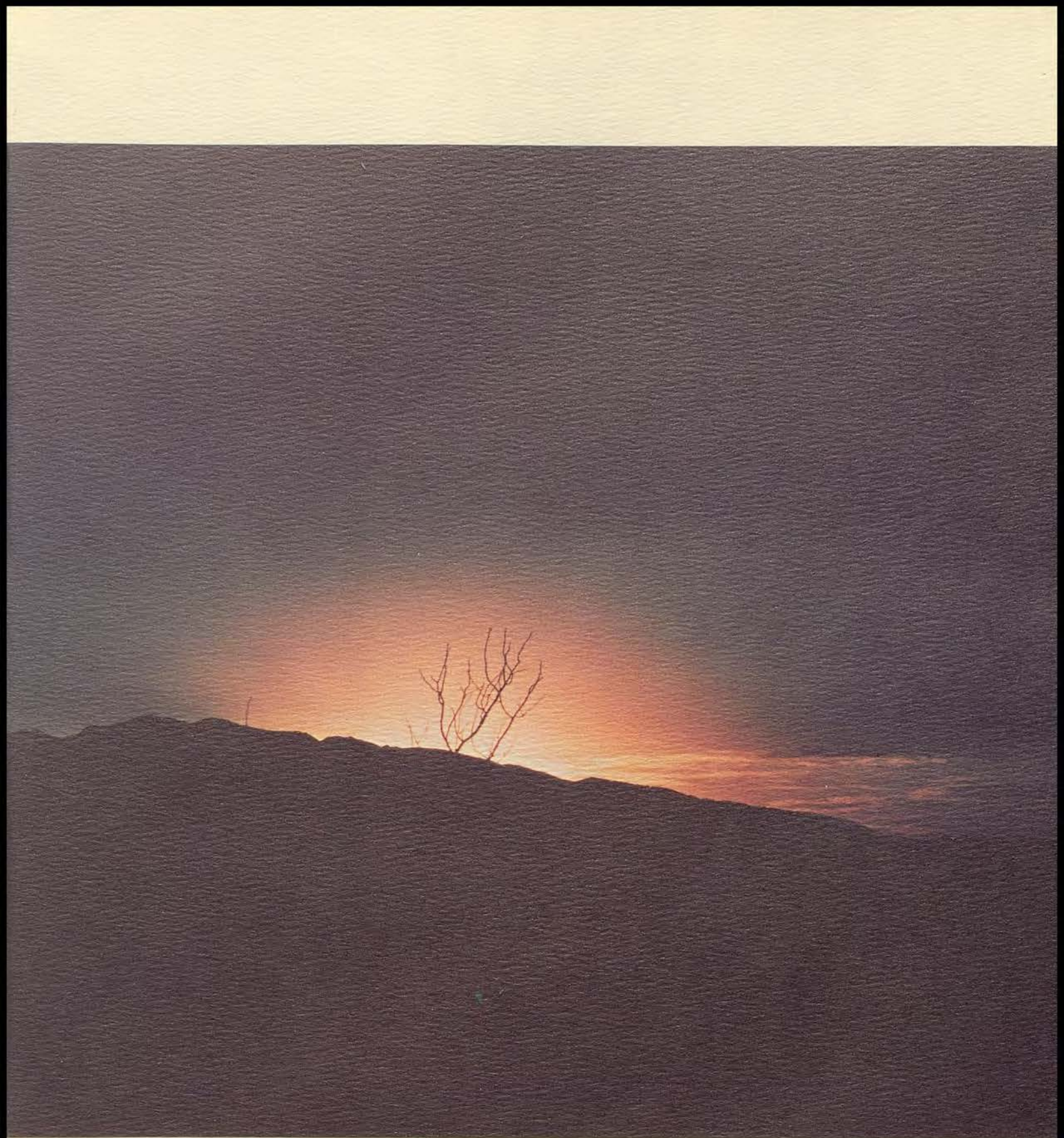

How do I know the ways of all things at the Beginning?
By what is within me

TAO TE CHING



TERESIAN – 1980

**Saint Teresa Academy
Kansas City, Missouri**

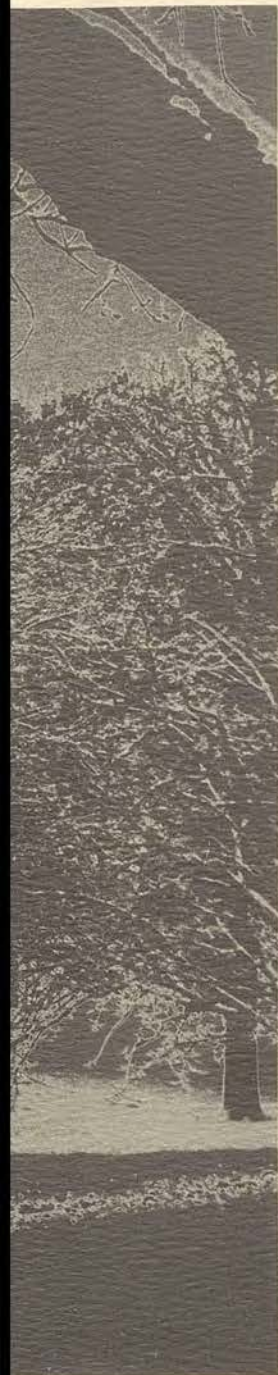

1980

JANUARY	FEBRUARY	MARCH	APRIL
1 2 3 4 5 6 7 8 9 10 11 12 13 14 15 16 17 18 19 20 21 22 23 24 25 26 27 28 29 30 31	1 2 3 4 5 6 7 8 9 10 11 12 13 14 15 16 17 18 19 20 21 22 23 24 25 26 27 28 29	1 2 3 4 5 6 7 8 9 10 11 12 13 14 15 16 17 18 19 20 21 22 23 24 25 26 27 28 29	1 2 3 4 5 6 7 8 9 10 11 12 13 14 15 16 17 18 19 20 21 22 23 24 25 26 27 28 29 30
MAY	JUNE	JULY	AUGUST
1 2 3 4 5 6 7 8 9 10 11 12 13 14 15 16 17 18 19 20 21 22 23 24 25 26 27 28 29 30 31	1 2 3 4 5 6 7 8 9 10 11 12 13 14 15 16 17 18 19 20 21 22 23 24 25 26 27 28 29 30	1 2 3 4 5 6 7 8 9 10 11 12 13 14 15 16 17 18 19 20 21 22 23 24 25 26 27 28 29 30 31	1 2 3 4 5 6 7 8 9 10 11 12 13 14 15 16 17 18 19 20 21 22 23 24 25 26 27 28 29 30 31
SEPTEMBER	OCTOBER	NOVEMBER	DECEMBER
1 2 3 4 5 6 7 8 9 10 11 12 13 14 15 16 17 18 19 20 21 22 23 24 25 26 27 28 29 30 31	1 2 3 4 5 6 7 8 9 10 11 12 13 14 15 16 17 18 19 20 21 22 23 24 25 26 27 28 29 30 31	1 2 3 4 5 6 7 8 9 10 11 12 13 14 15 16 17 18 19 20 21 22 23 24 25 26 27 28 29	1 2 3 4 5 6 7 8 9 10 11 12 13 14 15 16 17 18 19 20 21 22 23 24 25 26 27 28 29 30 31





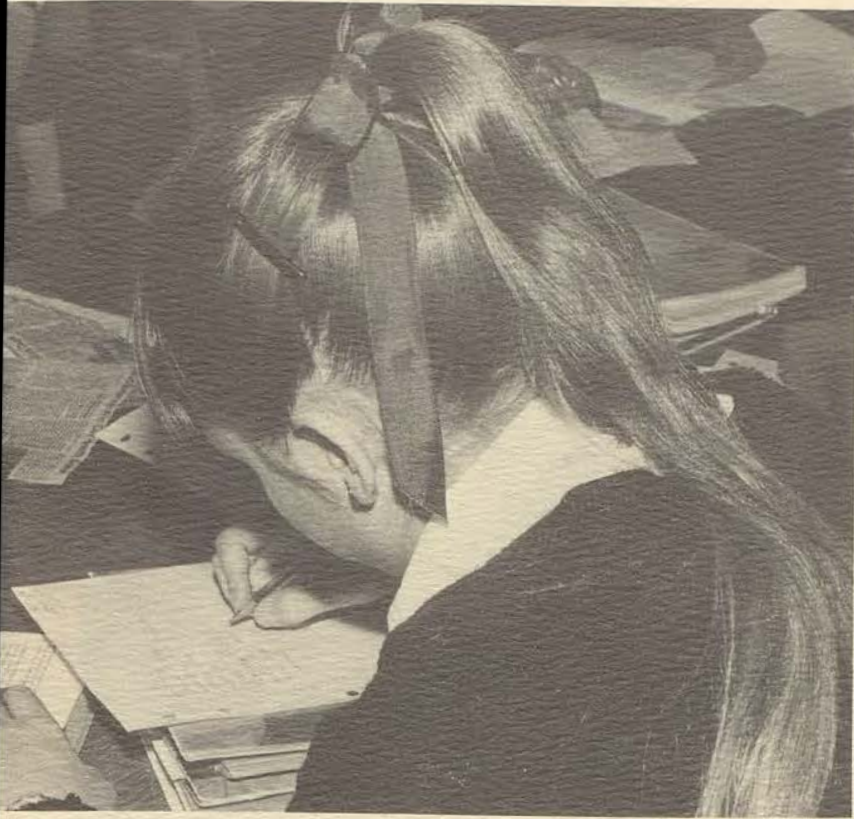

1980: Beginnings
In the eastern corners of my mind
I see a sunrise of thoughts . . .
A birth of dreams
I cannot say now if any will come true
This is a beginning
All things are new

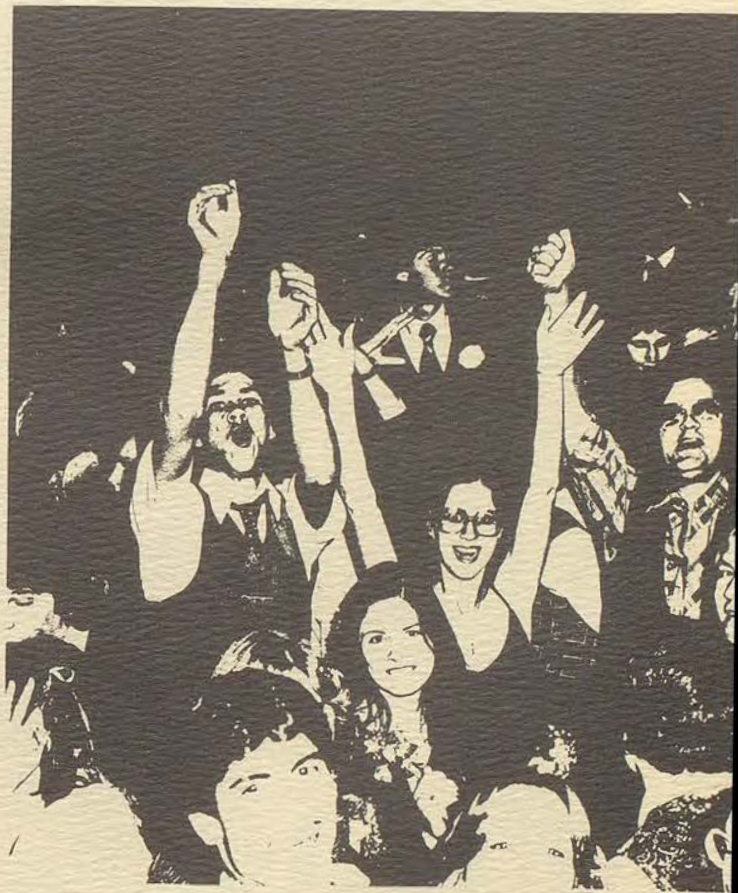

In the beginning there was a void. A vast space filled only with dreams and expectations. There are many such beginnings in a person's life. Freshmen begin the school year with a similar emptiness. They do not know what high school will be like and can only be open to the experiences it will bring. As a freshman begins, so does her locker. The space starts as nothing but with each passing day new items are added. The locker becomes a partial scrapbook of her life. Schedules, gym clothes, textbooks, pictures of rock stars—All show bits of her newness and uniqueness.

As the student matures, the contents of her locker change. The gym clothes disappear, the rock bands change and the locker becomes not so novel. Papers are thrown as they are received—ring order forms, college applications, graduation announcements. The neatness is no longer necessary. Each scrap represents a cherished memory and nothing is destroyed. These scraps represent a past for some and a promise of the future for others. The senior locker is the experience along with the end realization of remembered humble beginnings.





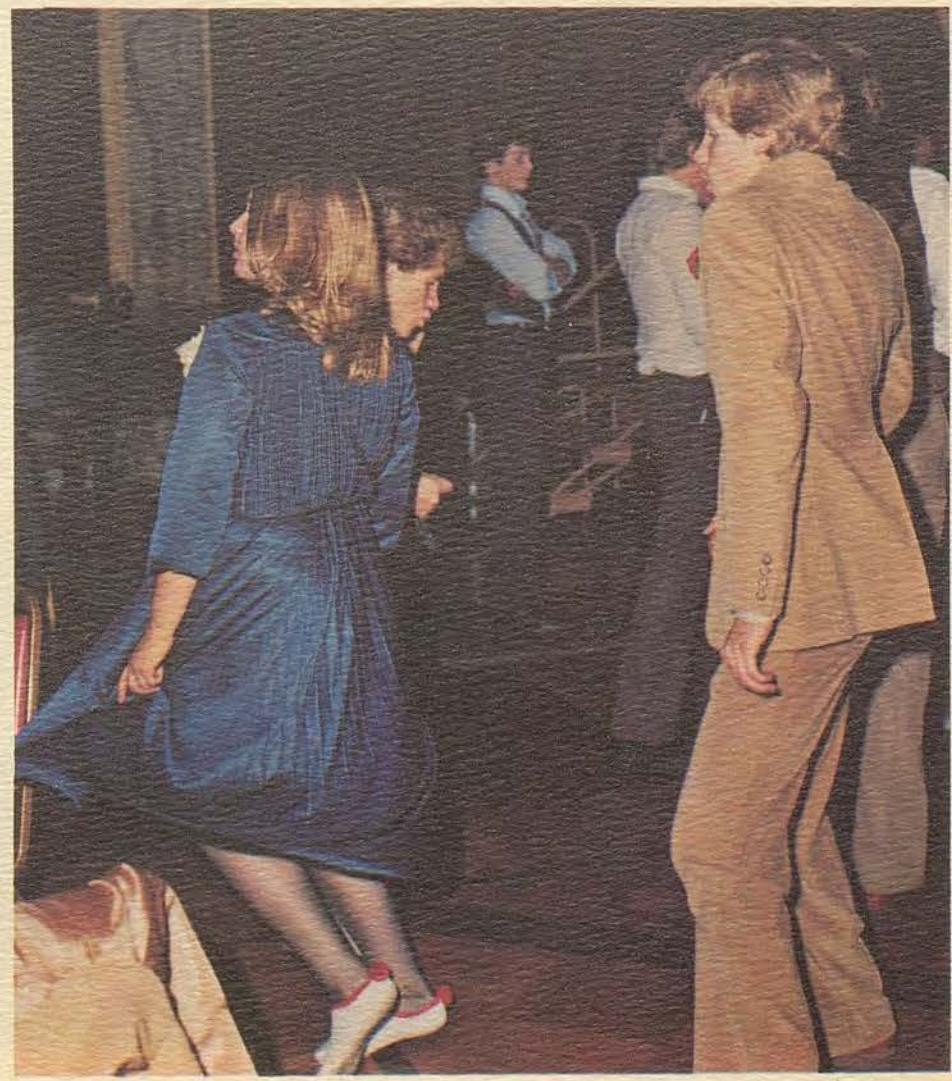
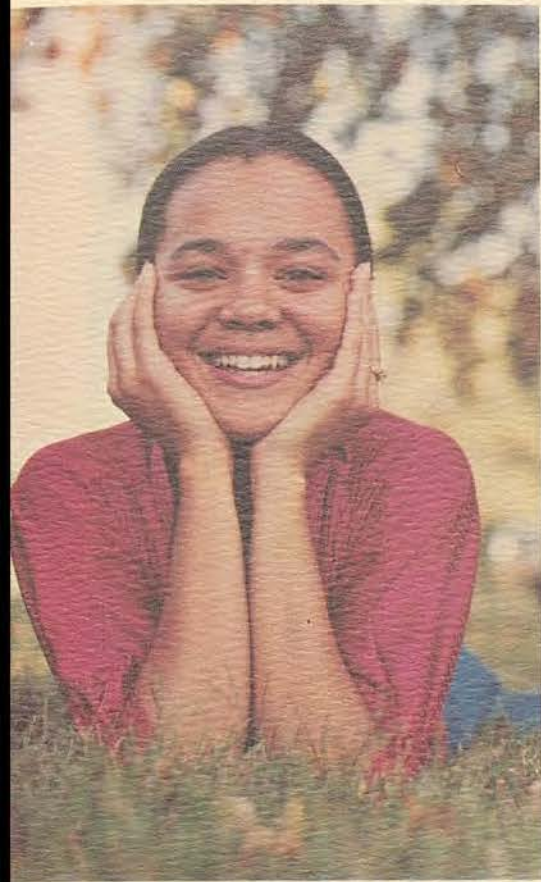

Beginnings provide an empty canvas waiting to be painted. Whether muted tones or vibrant flourishes are used, whether it becomes abstract, realistic, or slightly distorted is decided by the individual. The finished product will be whatever that person determines.









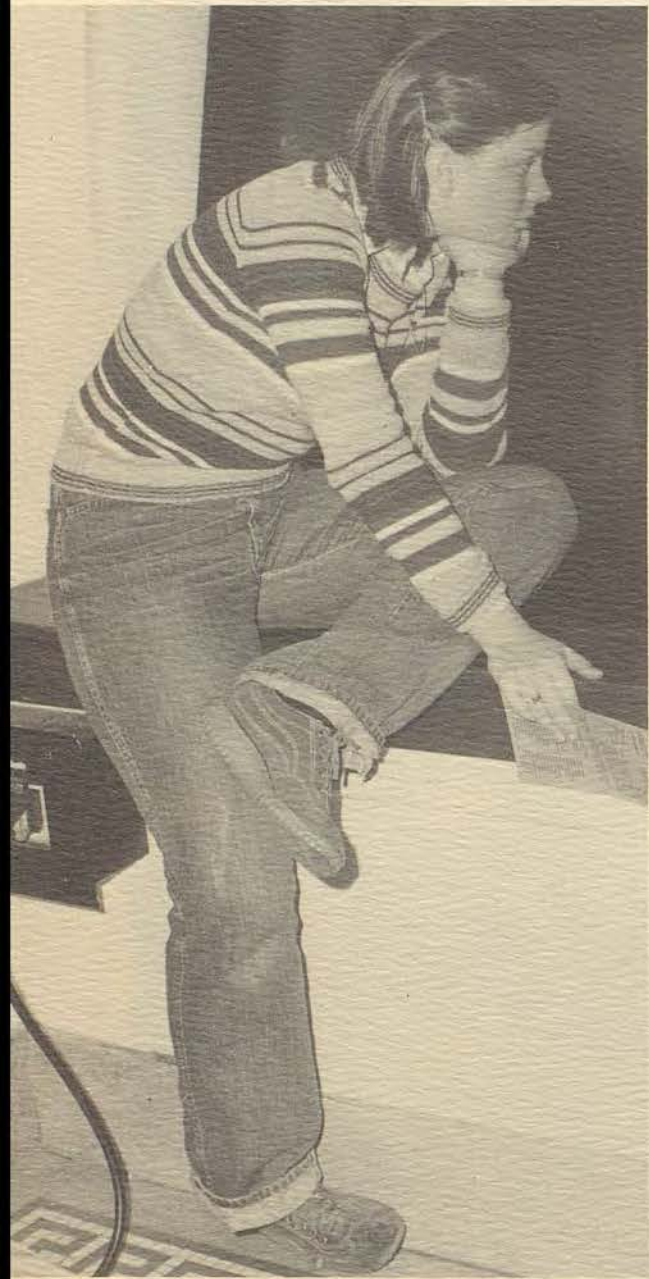

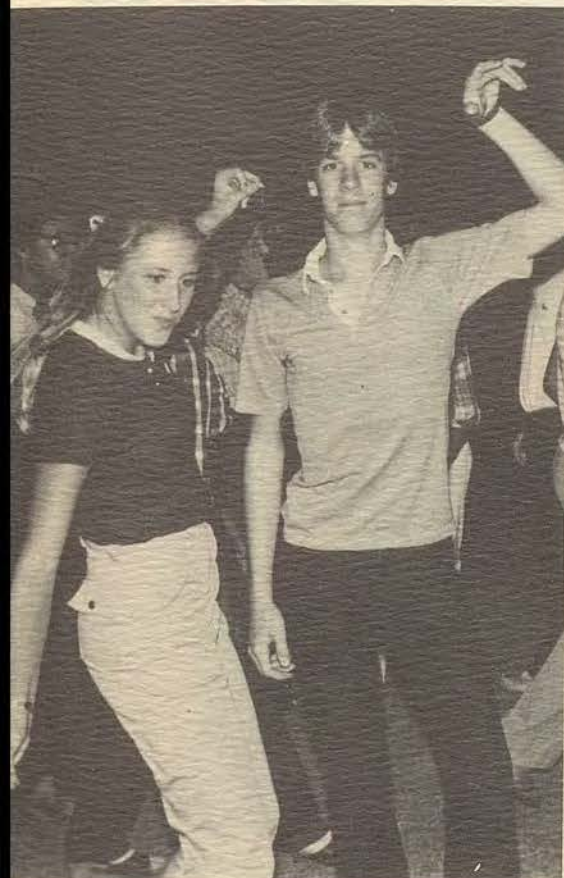

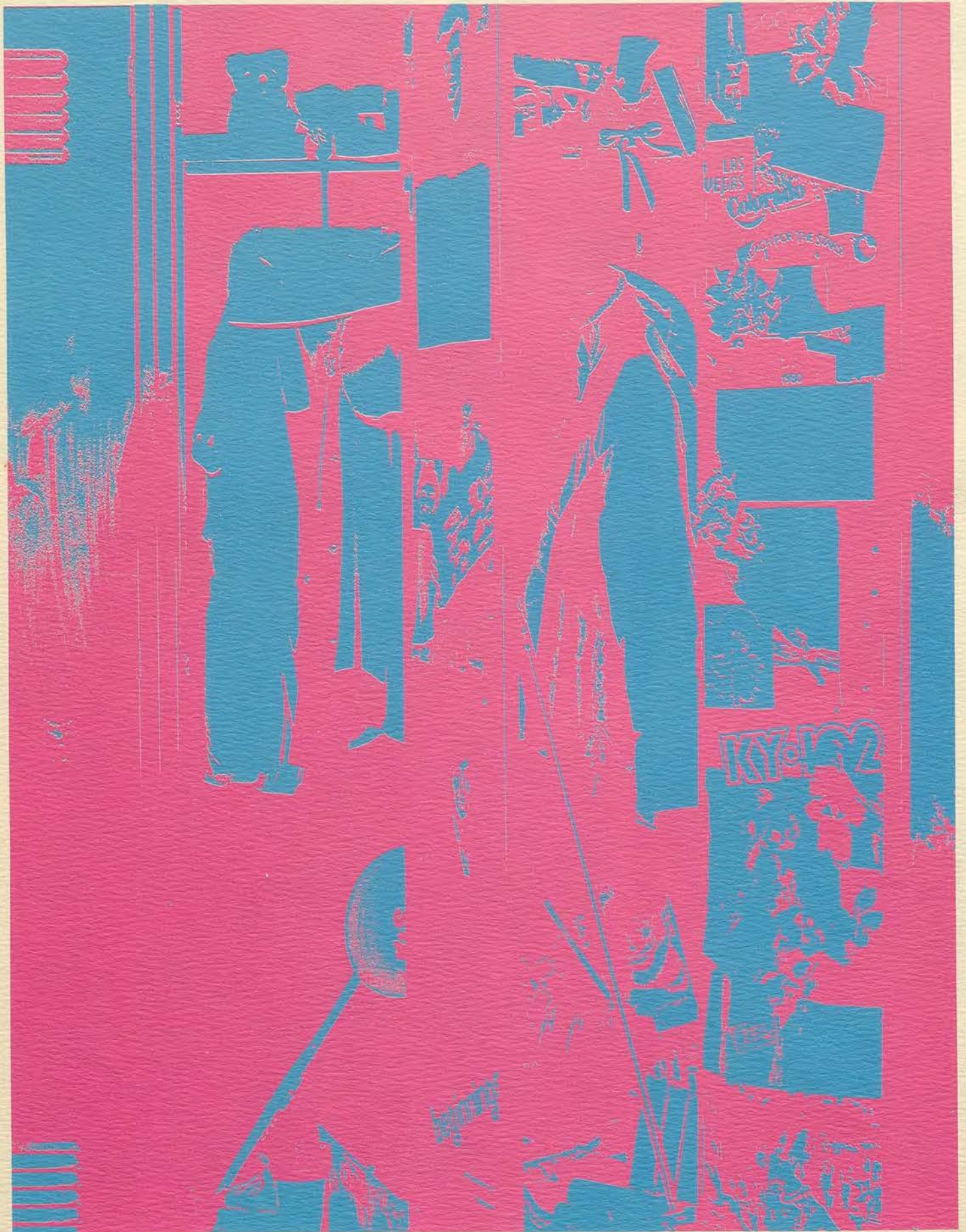

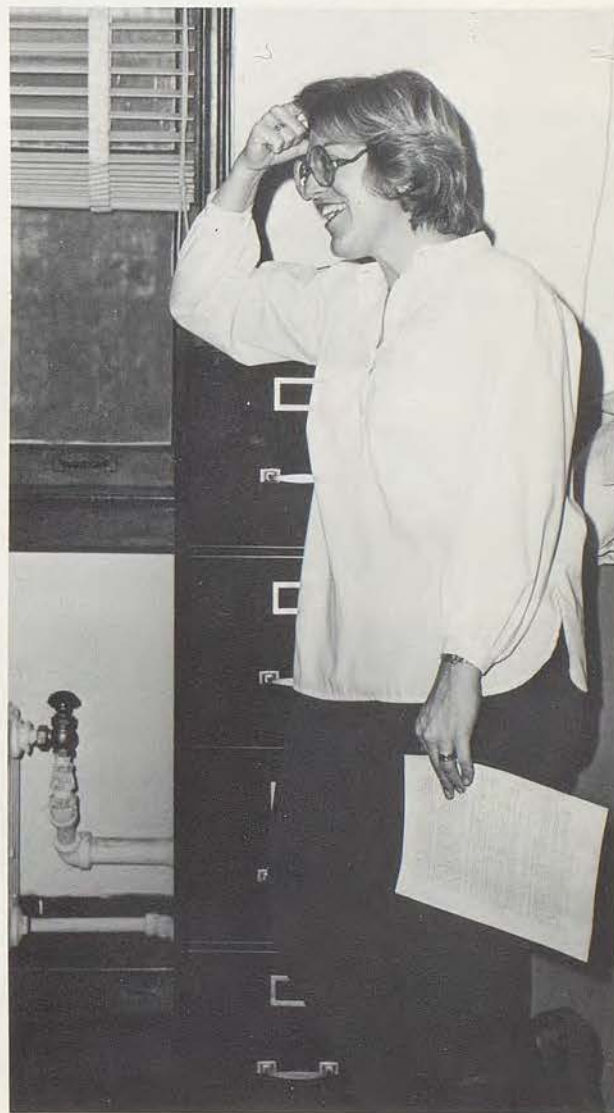





TERESIAN '79

Michele Mayer, senior, escorted by Joe Orpin, was the 1979 TERESIAN queen at the November 21st dance held this year at the Radisson Muehlebach Hotel. Her attendants were junior Sarah Millard, escorted by Nick Hodes, and sophomore Cindy Lobb, escorted by Steve Foster. Billy Joel's "She's Always a Woman to Me," was the theme song for the dance. The band, SLEEPER, provided music for the event sponsored by the 1979-80 TERESIAN Yearbook Staff.





The 1979-80 SCO once again spear-headed much of STA's spirit and leadership by taking part in an even greater number of school activities. Among its major events, the SCO sponsored the annual WPA dance on Friday, February 15th. The theme, SWEETHEART DANCE, was carried out in the Valentine tradition of pink hearts; however, this Women Pay All gathering was given a new twist with the election of a Senior Queen and her date to reign over the dance. Seniors nominated themselves and their dates. Then, the week prior to the dance, pictures of all candidates were posted and seniors voted for their choice. This year's couple was Martha Neenan and John Franke. Music for the evening was provided by TUT and THE SOUL SENSATIONS. Other SCO sponsored activities were Costume Day and Spirit Month, which gave us such lasting traditions as the STA Book of Records and tricycle riding and kite flying contests!





WPA—WOMEN PAY ALL

Student Community Organization Officers: Linda Teson, Secretary; Tina White, President; Carrie Gangel, Vice-President; Susan Coppi-nger, Treasurer.



Seniors Reps: Molly Mitchell, Wendy Spachman, Brigid Neville, Lisa Lewis, Michele Mayer, Martha Neenan.



Sophomore Reps: Rosie Sullivan, Daneen Blackmon, Cassandra Hill, Beth Beil, Jill Laughlin, Mary Linnebur, Susan Keitges.



Junior Reps: Carla Jenkins, Janet Bono, Mary Sterner, Kim Schroer, Ann Bisaha, Kathy Baker, Chris Flavin.

Student Community Organization



Above: Sr. Michaela Zahner, Associate Principal; Upper Right: Sr. Barbara Verheyen, Administrator; Lower Right: Sr. Maria Joseph Walsh, Associate Principal

Administrative Team



Faculty Services



The world is too much with us; late and soon



Lee Adams



Ann Bode



Sue Christenson



Peggy Clark



Janet Cockrell



Katie Crawford



Colette Dennihan



Jane Distler



Eileen Drummond



Lisa Endicott



Jerry Featherston



Mary Jane
Fitzsimmons



Pat Gallagher



Sr. Pat Gillespie



Ann Grahs





Len Grinstead



Nancy Hand



Mildred Hazlett



Sr. Mary Margaret Higgins



Sr. Jean Iadevito



Sr. Carol Jauquet



Sr. Barbara Jennings



Gayle Johnson



Bill Jones



Zelda Kenier



Pat Kennedy



Sr. Judith Klump



Sr. Paul Joseph Koutsoumpas



Sr. Mary Ann Lavin



Debbie Marino



Ann Maschler



Sue Matz



Nancy Sellers



Sr. Eileen Smits



Sr. Mary Stolte



Kathy McCarthy



Flo Meier



Sr. Judith
Miniace



Sr. Alma
Monaghan



Paula Neth



Pauline Reardon



Rosemary
Schriedeler



Rose Super



Sr. Marie Tucker



Kathy Tumminia



Sr. Barbara
Verheyen



Sr. Maria Joseph
Walsh



Faith Wilson



Sr. Michaela
Zahner



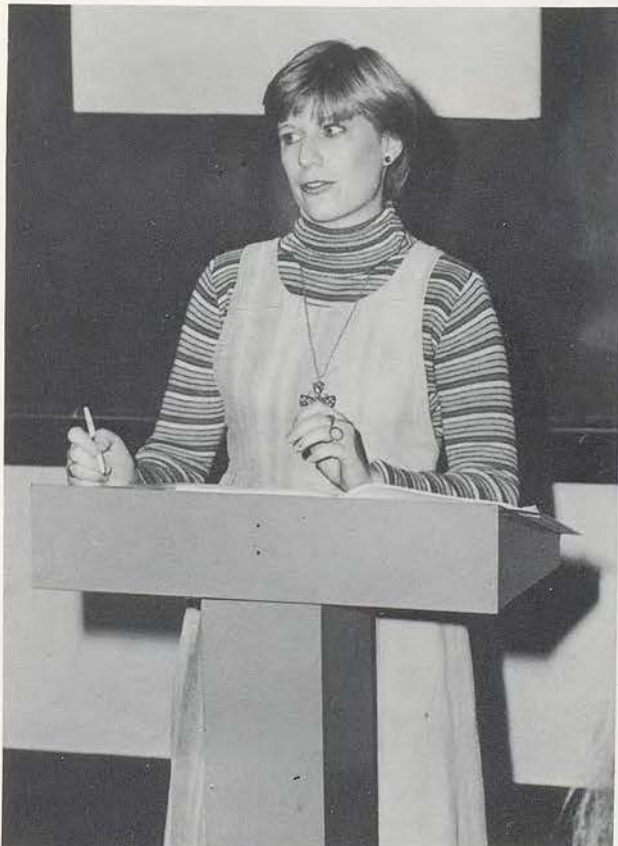
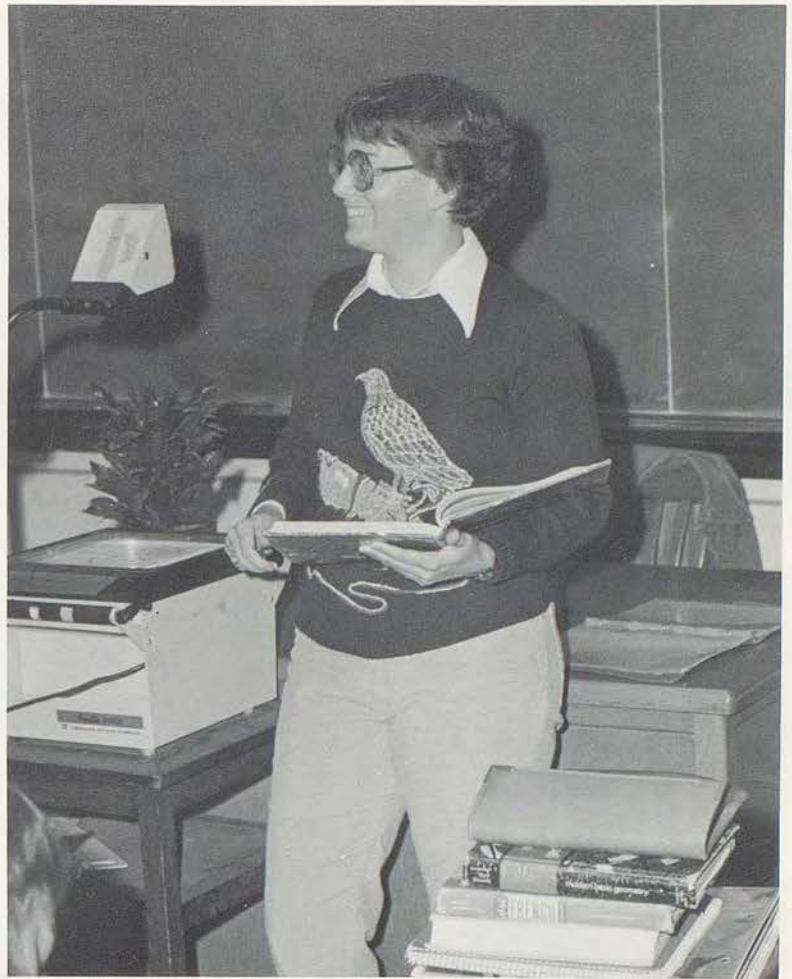







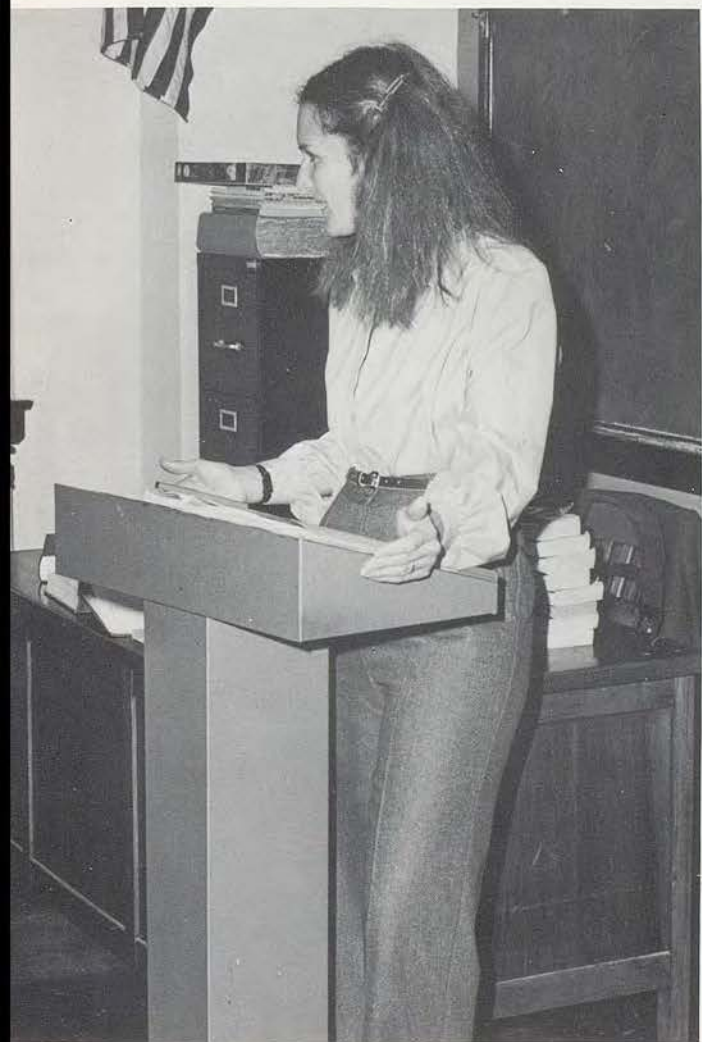
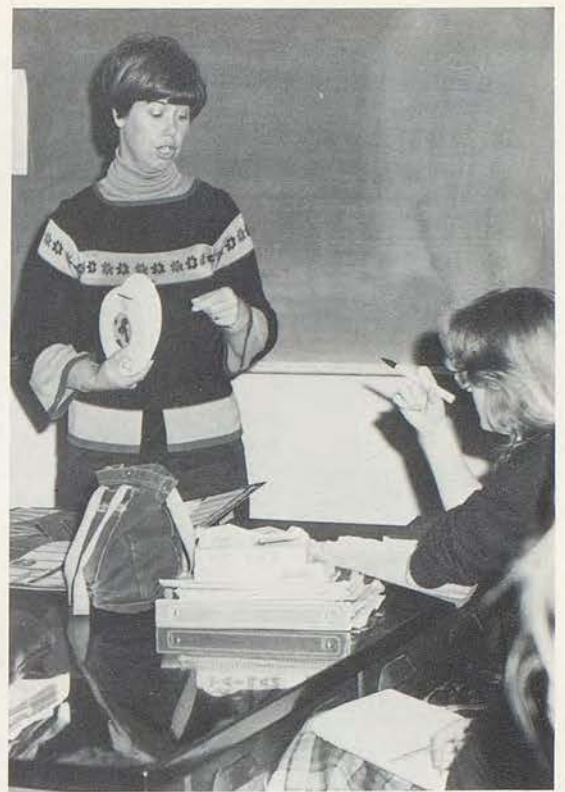



BASH AUCTION

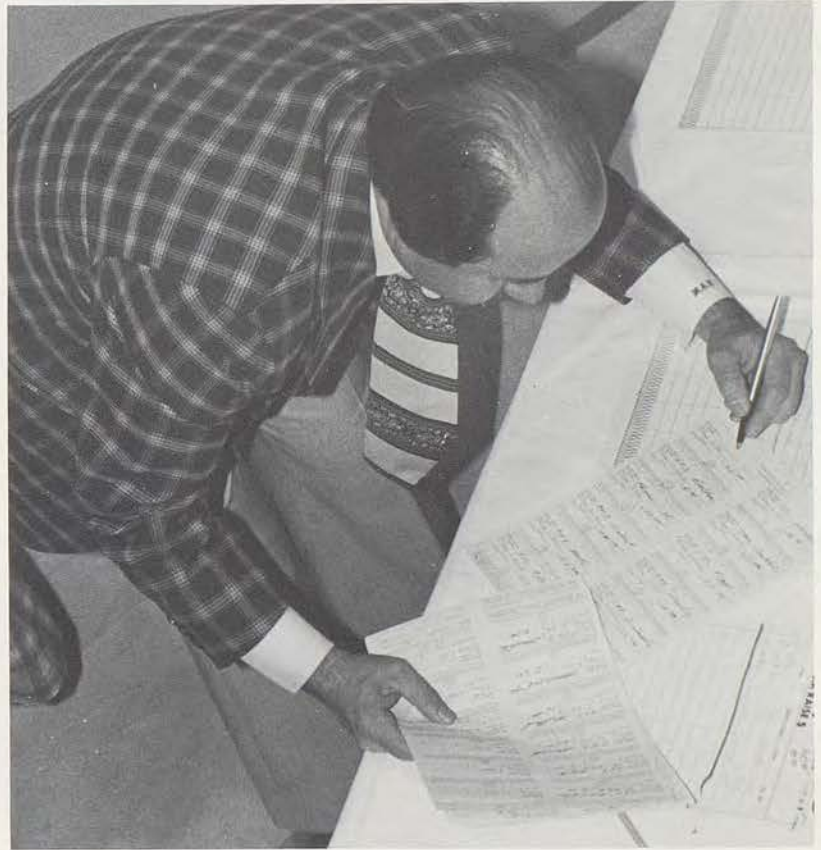

Mardi Gras was the theme for this year's Parent Dinner—Dance held at the Alameda Plaza. This theme was carried through the evening by the festive decorations and the songs of the Advanced Chorus. Under the direction of Colette Dennihan, the girls roused the crowd with their renditions of such songs as "Kansas City" and "St. James Infirmary." The chairpersons of the event were Mrs. Sina Beil and Mrs. Phyllis Bukaty.



PARENT DINNER-DANCE





This year's Father—Daughter Dance, advertised as "Disco with Daddy" was held, once again, at the Gold Buffet. The girls and their fathers danced the jitterbug and the bunnyhop, along with the new favorite, the pretzel. Johnny Rollins, DJ, provided the music. The senior dance contest highlighted the evening. Tracy Edralin and her father were the winners. Karla Houston and Patti Russell combined with their fathers to become the runners-up.





**FATHER-DAUGHTER
DINNER DANCE**

CHORUS CONCERTS





Again this year the STA Choruses entertained the school community with Christmas and Spring concerts. The Sophomore Chorus, the Ensemble, the Junior-Senior Chorus, the Chamber choir and various soloists sang versions of many songs including "For Unto Us A Child Is Born" and "Sleigh Bells" at Christmas, and "Teach Me, O Lord" and "Arabesque No. 2" in the Spring. The choruses also attended the Avila Festival. The Sophomore Chorus and Ensemble, the Junior-Senior Chorus, Chamber Choir, Stella Quason, Paula Chappell, and Ellen Balke all received ratings of 1.



All things begin . . .

Lesia Akins
Joan Alderman



Kimberlie Alexander
Ann Ammatelli
Laura Anderson



Freshmen

Marjorie Aston
Maureen Aylward
Patricia Baldasso
Bridget Beitling
Lora Biersmith



Heidi Bledsoe
Mary Blickhan
Melissa Boland
Debbie Boyle
Lauren Brice



Eve Brosnahan
Cathy Brown
Patty Burke
Lorraine Byrd
Sondra Campbell



somewhere . . . sometime



Ligia Maria
Cates
Deborah Cawley



Kimberlee Collins
Elizabeth Cooke
Shari Cornish



Colleen Craig
Renee Cramer
Carol Crass
Diana Creten
Jeanine Crookshank



Karen Curry
Janice Davis
Mary Jo Dickhut
Susie Donohue
Leisa Douglas



Maria Dreiling
Carla Edralin
Lisa Edwards
Chris Effertz
Jeannie Effertz



Ann Fitzgerald
Maureen Fitzsimmons
Julianne Fortune

Linda Fowler
Jeannette Frazier
Anne Fritzen

Mimi Galey
Rachelle Garcia
Sharon Garcia



Helen Gardner
Ann Geisel
Aggie Glynn

Ann Goodwin
Mary Goodwin
Kathy Gorman

Nora Gray
Kate Greene
Meg Grimaldi

Karen Growney
Teresa Guerra
Karen Halbhuber





Jinny Hamilton
Michelle Hare
Karen Haynes



Maureen Hennessey
Margaret Hilboldt
Jeannie Hodes



Lisa Hughes
Geraldine Hutman
Becky Johnson



Kris Kane
Marian Keller
Mary Kelly



Nancy Kenier
Gretchen Koehler
Amy Kostoryz



Stephanie Kramer
Jeannie Latenser
Martha Little



Suzanne Loeffelholz
Stacey Lomax
Ann Madden





Jenny McAuliffe
 Johnetta McFadden
 Anne McLaurly



Margaret Miley
 Julie Morris
 Lisa Morroto
 Maureen Mulcahey

Joan Mulligan
 Angela Murphy
 Jackie O'Brien
 Jennifer Ochoa

Julie Magrel



Nancy Mair
 Michelle Malone



Lisa Manzo
 Kelly Matthews



Melissa McNamara
 Peggy McShane
 Susan Mercier





Andrea Ortiz



Christine Perez
Mary Ellen Pistone



Marie Pouroashasb
Leeann Pratt

Margurita Ratcliff
Mary Pat Reardon
Laurette Reinhart



Mary Rhoades
Betsy Rhodes
Mary Beth Rice



Loretta Richmond
Andrea Ritchie
Diana Rodriguez
Dana Rowland



Gina Sampson
Amada Sandoval
Mary Schmidt
Alice Schmitz



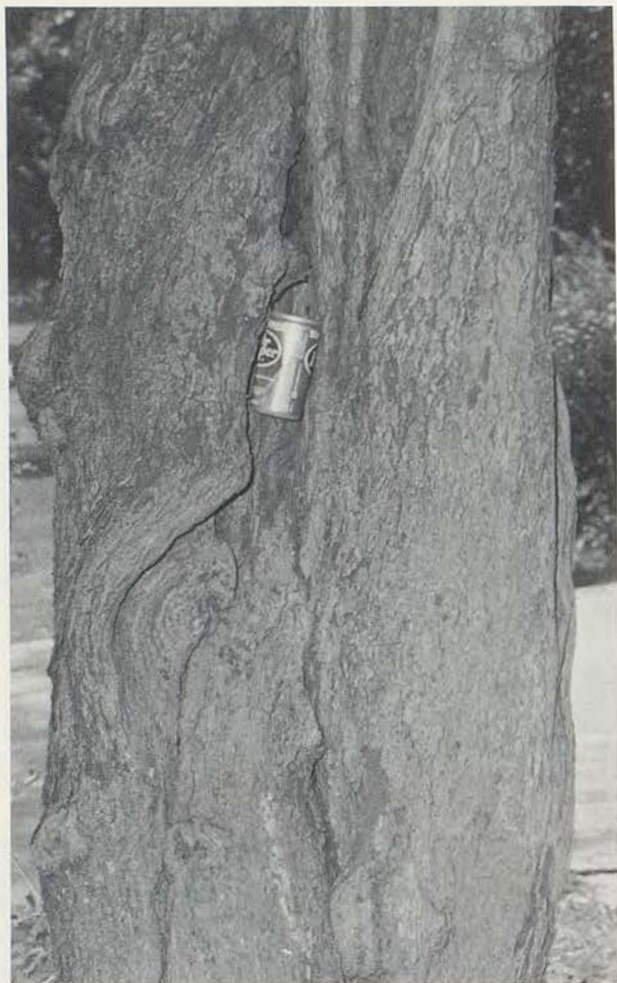

Alison Scholes
Kelly Smith



Pamela Snead
Mary Solomon



Anne Spachman
Connie Speese



Susan Sterner
Amy Stock



Pamela Stueve
Linda Sullivan



Anne Tangeman
Carrie Totta



Karen Tucker
Martha Turek
Kamin Vernon





Suzanne Volz
Annette Wainstock
Erin Wallerstedt



Mary Walsh
Megan Walsh



Eileen Warner
Kathleen Whalen



Elizabeth White
Sonya White



Carolyn Winston
Karen Wittman



Diane Womack
Kathy Worland



Trisha Worth
Jami Zapien
Ann Zimmer





Ann Alderman
Jennifer Alexander



Sophomores

Teresa Baldasso
Mary Balestere
Ellen Balke
Catherine Baumann
Peggy Beaven



Lorraine Bednar
Beth Beil
Gloria Bernal
Mary Ellen Bessenbacker
Jean Biersmith



Daneen Blackmon
Jeanne Blomster
Teresa Bono
Laura Borserine
Mary Breier





Laura Brock
Carol Broski

**When did it all begin . . .
And when did it end?**



Juliana Brown
Toyane Buckman
Ann Bushman
Ellen Collins
Lauren Colman



Maggie Comeau
Angela Comiskey
Bridget Compton
Colleen Concannon
Theresa Conwell



Merritt Crosby
Anita Cruciani
Patricia Culver
Anita Davelos
Lori Dickinson



Ilsa Dieckman



Lisa Dixon
Mary Dolan



Patricia Donohue
Colleen Dorrian
Laura Duchardt



Martha Dukovich
Nancy Engelmann
Denise Espinosa
Bridget Fahey
Linda Flavin



Patricia Flavin
Sharon Foster
Amy Gross
Alicia Hadley
Mary Halloran



Pam Harrenstein
Jodie Harris
Grey Harsh
Kileen Hartigan
Megan Havey





Cassandra Hill



Kellie Hinckle
Anne Marie Hodes



Kelly Hogan
Susan Hopfinger
Cathie Johnson



Mary Johnson
Michelle Johnson
Aimee Jones
Jenny Jones
Laurie Jungk



Jacqueline Kari
Susan Keitges
Bonnie Kellerman
Diane Kelly
Lynn Kelly



Diane Kennaley
Kris Klassen
Kristen Koehler
Johannah Koppen
Gina Krumm



Amy Kufahl
 Jill Laughlin
 Kathleen Laughlin



Mary Grace Linnebur
 Cindy Lobb
 Roberta Lonergan
 Jinny Luteran
 Resa Luther



Ann Mackey
 Joan Magerl
 Michelle Maggard
 Laurie Mair
 Gina Marietti
 Patricia Marnett



Margaret Mason
 Janet McAuliffe
 Kathleen McCalla
 Barbara McCormack
 Jennifer McDonald
 Marcia McMullen





Jill McDonald
 Chrissie McDonnell
 Connie Miles



Michele Miley
 Susan Miller
 Karen Monaghan
 Jennifer Moore
 Linda Morris



Chris Muehlebach
 Erin Mulcahey
 Carol Mulloy
 Gabriela Nava
 Julie Ann Nelson
 Libby O'Brien



Cecilia O'Connor
 Elizabeth Ortega
 Annette Parisse
 Mary Ann Patterson
 Louise Perucca
 Tina Price



Monica Quirarte
Stephanie Ramirez



Rose Rivera
Barbara Rogge
Yvonne Salinas



Julia Sandow
Sabrina Saxer
Amy Scanlon
Anne Schleicher



Judy Schmiedeler
Mary Susan Schneider
Teresa Schroer
Paula Schweiger



Christine See
Stephanie Sellmeyer
Jeanine Serwatka
Judy Serwatka
Stacey Shalton





Elizabeth Shortino
Mary Pat Simmons



Mauranda Sims
Ann Slaughter
Marie Slaughter



Laurie Smith
Donna Sneed
Denise Straub
Debra Sturgill



Diane Sullivan
Rosalie Sullivan
Dana Tippin
Wendy Toth



Kate Veatch
Clair Walker
Alisa Whalen
Ann Winston
Liz Yancey



Monica Adams
 Terrill Allen
 Michele Atchity
 Kathleen Baker
 Katherine Barr



Kathleen Bauer
 Donna Behrens
 Lisa Beil
 Ann Bisaha



Janet Bono
 Karen Booth
 Teresa Bowersox



JUNIORS



Shelly Bowman
 Katy Brosnahan



Anne Broski





Barbara Brown
Christi Bruening
Julie Bukaty
Peggy Burke
Elizabeth Bustillo



Rosemary Byrne
Melinda Campbell
Sylvia Case
Rose Castro



Ann Cochran
Gretchen Collins
Patty Concannon



Sheila Cosgrove
Margie Cowherd



Patty Cummings

**There is a time to
enjoy the interim . . .
And a time to anticipate
another beginning**





Katie Daly
 Lisa Darton
 Marion Dermond
 Sheila Douglas
 Cindy Duchardt



Shannon Duffy
 Teresa Ecord
 Stasi Enneking
 Laurie Farnen
 Kathy Farrington
 Diane Fiorella



Christine Flavin
 Lisa France
 Tracey Franklin
 Barbara Fritzen
 Carrie Gangel
 Amy Giblin





Mary Beth Growney
Cindy Hall
Julie Harris
Annie Hart
Lynnette Haskins



Cathy Heili
Robbie Hill
Michelle Hodes
Peggy Hogan
Barbara Ireland
Katie Ismert



Tracy Iwerson
Carla Jenkins
Patty Johnson
Theresa Johnson
Valerie Jones
Janet Jordan



Anne Keenan
Michelle Kellerman
Deborah Kelly



Loma Kelton
Geraldine Koehler
Deanna Kunzweiler



Sherri Lackey
Denise Laughlin
Mary Lewis



Sheila Lillis
Debra Lombardino
Erin Lynch
Tina Lytle



Maria Manzo
Karen Massman
Kristen McAuliffe



Mary Anne McGannon
Eileen McGraw
Theresa McNamara



Elizabeth McQueeny
Kathleen McShane
Kristin Merrigan





Pamela Merrigan
Catherine Mertz
Tish Metzler



Cindy Mick
Sarah Millard
Laura Moran



Sheila North
Cindy Nothnagel
Linda O'Brien



LaDonna Paschal
Michelle Peltier
Angela Pistone
Sara Ramirez



Laura Randle
Susan Rodriguez
Anne Rogers



Laura Rogge
Julie Sawtelle
Molly Scanlon



Ellen Schleicher
Kim Schroer
Susan Seigfreid





Mary Shaughnessy
Mary Shortino



Shannon Sperry
Susie Staab
Teresa Stafford
Mary Sterner
Julie Straub
Maureen Sullivan



Kim Swanson
Susan Tankard
Rebecca Tavernaro
Sarah Taylor
Linda Teson
Amy Thompson



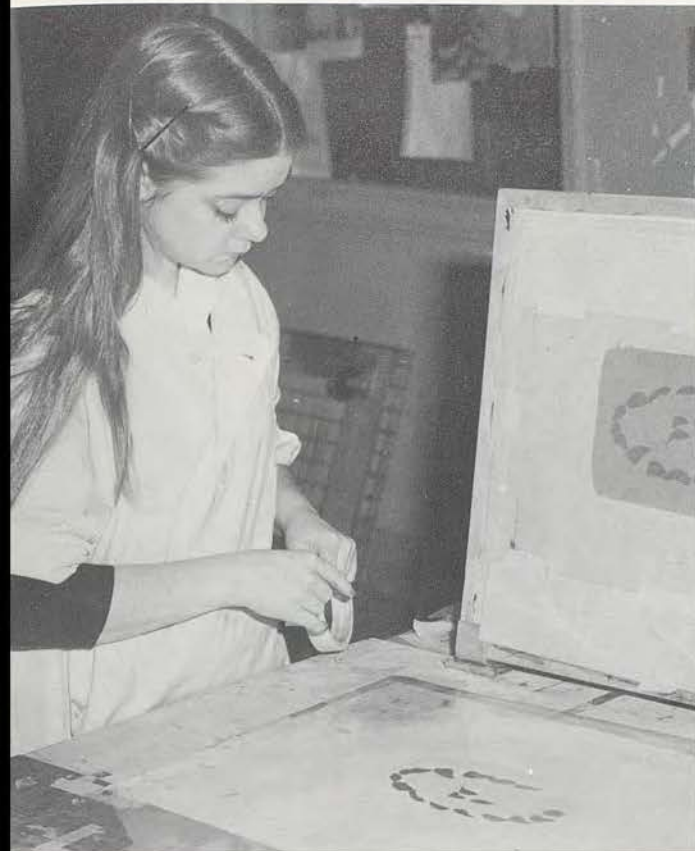

Penny Tucker
Mary Turek



Fran Vandergriff
Sandra Vincent
Christine Wagner
Bridget Walsh
Kelly White
Vickie Wilcox



Jennifer Wilson
Bernadette Young
Diane Young
Cheryl Yelick
Mary Zahner
Katherine Zimmer



DART STAFF—Top: Andria Raby, Anita Duchardt, Megan Fitzsimmons—Co-Editor, Laurie McCarthy. Middle: Annette Brennan, Shannon Phelan, Lisa Marietti, Anne Blanton. Bottom: Mary Beth Serrano, Jean O'Laughlin, Colleen Lowe, Jane Growney—Co-Editor.



DART—TERESIAN

TERESIAN STAFF—Top: Jean O'Laughlin, Shannon Phelan, Kristin Merri-
gan—Editor. Middle: Robbie Jean Hill, Tracy Franklin, Deborah Hill,
Kate Bauer, Susan Rodriguez. Bottom: Lisa Darton, Annie Hart—Busi-
ness Manager. Missing: Susan Seigfreid, Margie Cowherd, Pam Merri-
gan.



SOPHOMORE OFFICERS: Teresa Schroer, Secretary; Mary Pat Simmons, Treasurer; Amy Scanlon, President; Susan Miller, Vice-President.



JUNIOR OFFICERS: Tish Metzler, Secretary; Laurie Farnen, Treasurer; Ann Broski, President; Vickie Wilcox, Vice-President (missing from picture).



CLASS OFFICERS

FRESHMEN OFFICERS: Maureen Aylward, Vice-President; Jackie O'Brien, Treasurer; Anne Fritzlen, President; Mary Beth Solomon, Secretary.



ADVISORY BOARD (Above): President Don Foley, Past President Jack Reichmeier, Bill Swanson, Libby Schloegel, Sr. Maria Joseph Walsh, Sr. Michaela Zahner, Vice President Karl Schroer, Tom O'Sullivan. Seated: Dick Miller, Sr. Barbara Verheyen, Shirley Renaud, Virginia Copping, President—Mothers' Guild, Bob O'Byrne, President—Fathers' Force.

ALUMNAE OFFICERS (Below): Dorothea Bauer Schweiger '57, Secretary; Bonnie Hocevar Vontz '65, Vice-President; Cathy Hughes Marx '62, Treasurer; Marjorie Bauer Duker '61, President.



SENIOR OFFICERS: Sarah Jo Johnson, President; Kathleen Aylward, Vice-President; Bernadette Pistone, Secretary; Anna Baker, Treasurer.



ADVISORY BOARD— ALUMNAE OFFICERS

VOLLEYBALL





VARSITY: Back Row: Linda Teson, Susie Staab, Sue Coppinger, Ellen Schleicher, Andria Raby. Front Row: Eileen McGraw, Gina Meyers, Sheila Lillis, Kathleen Meagher, and Coach Bode.



JUNIOR VARSITY: Back Row: Ann Cochran, Patty Culver, Therese McNamara, Sheila North, Liz Ortega. Front Row: Ellen Collins, Jenni Moore, Barbara McCormack, Liz Yancey and Coach Bode.



FRESHMEN: Back Row: Ann Ammatelli, Julie Morris, Gerri Hutman, Peggy McShane, Annie Geisel, Mary Carol Schmidt, Cathy Brown, Coach Bode, Aggie Glynn and Laurette Reinhart.

The Varsity Volleyball team experienced many changes this year which could have upset a less talented group. There was a new coach, Ms. Bode. There were injuries to two important players and the key positions of setter and spiker had to be changed. Still they delivered a spectacular performance.

With a regular season record of 8 wins to 5 losses, the girls were able to advance to districts. There, the team went undefeated to place first. Unfortunately, they were eliminated in the first round at state. At the UMKC tournament, however, the girls won 9 of their 11 games to capture the first place trophy.

The JV and Freshmen teams are also to be commended on their fine seasons.



Basketball

Once again this year STA sported Varsity and Junior Varsity Basketball Teams, headed by Ms. Sue Christenson. The teams played opponents like O'Hara, Southwest, Sunset and Hogan and the Varsity team went on to play in the district finals held at Center High School. The Varsity captains were Mary Flaherty and Eileen McGraw, while the Junior Varsity team was headed by Anne McLaury and Mary Carol Schmidt.



VARSITY TEAM: Anne Fritzlen, Ann Geisel, Mary Flaherty, Libby O'Brien, Karla Houston, Karen Ireland, Liz Yancey, Ellen Collins, Aunna Baker, Eileen McGraw, Rosie Sullivan, Laurie Smith, Julie Morris.



JUNIOR VARSITY TEAM: Ann Bushman, Anne McLaury, Barb Ireland, Amada Sandoval, Mary Carol Schmidt, Aggie Glynn, Cathy Brown, Mary Chris Blickhan, Megan Walsh, Stephanie Kramer, Martha Turek.

Tennis

Led by singles players Molly Mitchell and Tish Metzler and doubles teams Lisa Marietti—Mary Sterner and Gina Marietti—Susan Sterner, this year's Varsity and JV teams stacked up victory after victory. The Varsity team finished second in the district finals.

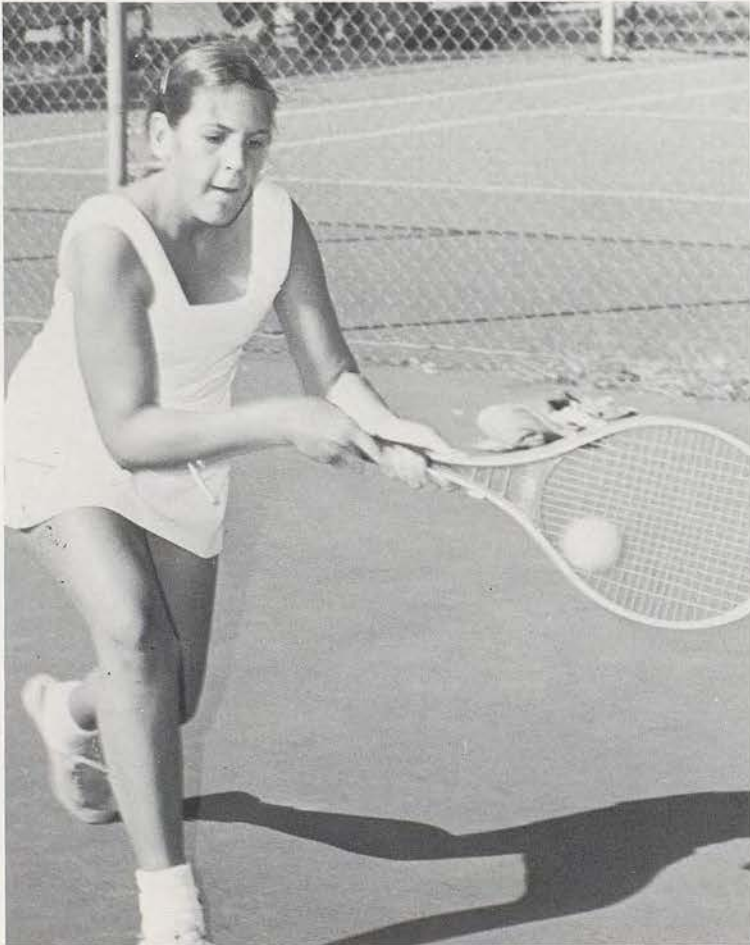



Varsity and Junior Varsity teams: Jeanne Blomster, Lauren Coleman, Ann Schleicher, Laura Borserine, Jenny McDonald, Susan Sterner, Tish Metzler, Laurie Mair, Liz McQueeny, Kathy Farrington, Ann Fritzlen, Louise Perucca, Mary Sterner, Mary Ann McGannon, Amy Thompson, Suzy Loeffelholz, Michelle Atchity, Lisa Marietti, Molly Mitchell, Maria Dreiling, Susan Hopfinger, Teresa Schroer, Ann Goodwin, Loretta Richmond, Maria Manzo, Kelly Smith and Gina Marietti.





TRACK TEAM: Front Row—Lesia Akins, Eileen McGraw, Sue Coppinger, Maureen Aylward, Julie Morris, Jenny Hamilton, Jenny McAuliffe. Middle Row—Alison Scholes, Kathy Brown, Rosie Sullivan, Anne Fritzlen, Jackie O'Brien, Karen Wittman, Annie Geisel, Peggy McShane, Margaret Hilboldt, Joan Alderman. Back Row—Diane Sullivan, Ann Alderman, Ann Cochran, Julie Brown, Louise Perucca, Marian Keller, Anne McLaury, Suzy Loeffelholz, Peggy Donohue, Amada Sandoval, Ellen Collins, Mary Carol Schmidt, Mary Flaherty, Aggie Glynn, Rachelle Garcia. Managers: Jean O'Laughlin, Marion Dermond.

Track





UP THE DOWN STAIRCASE





Sylvia Barrett.....Tracy Iwersen
 Paul BarringerMike Boland
 Beatrice Schacter.....Diane Burrichter
 J.J. McHabeJoe Kerber
 Sadie FinchShannon Phelan
 Charlotte Wolf.....Karen Hogan
 Samuel Bester.....Chris Doering
 Ella FriedenbergMichelle Craddock
 Frances EganKathy Hogan
 Joe FeroneMichael J. McGonigle
 Alice BlakeKate Bauer
 Francine Gardner.....Cheeko Foley
 Katherine Wolzow.....Louise Perucca
 Lou MartinKevin Knight
 Linda Rosen.....Michelle Kellerman
 Lennie Neumark.....Wolfgang Overrath
 Carrie BlaineMary Shaughnessy
 Rusty O'BrienDan Cosgrove
 Carole Blanca.....Aimee Jones
 Elizabeth Ellis.....Susan Miller
 Harry A. KaganMike Nast
 Rachel Gordon.....Colleen Dorrian
 Charlene AaronsLaura Duchardt
 Jill Norris.....Mary Balestrere
 Edward WilliamsEllsworth Ware III
 Vivian PaineBonnie Kellerman
 Jose Rodriguez.....Mike Kryger
 Helen Arbuzzi.....Kelly White
 EllenJudi Larson



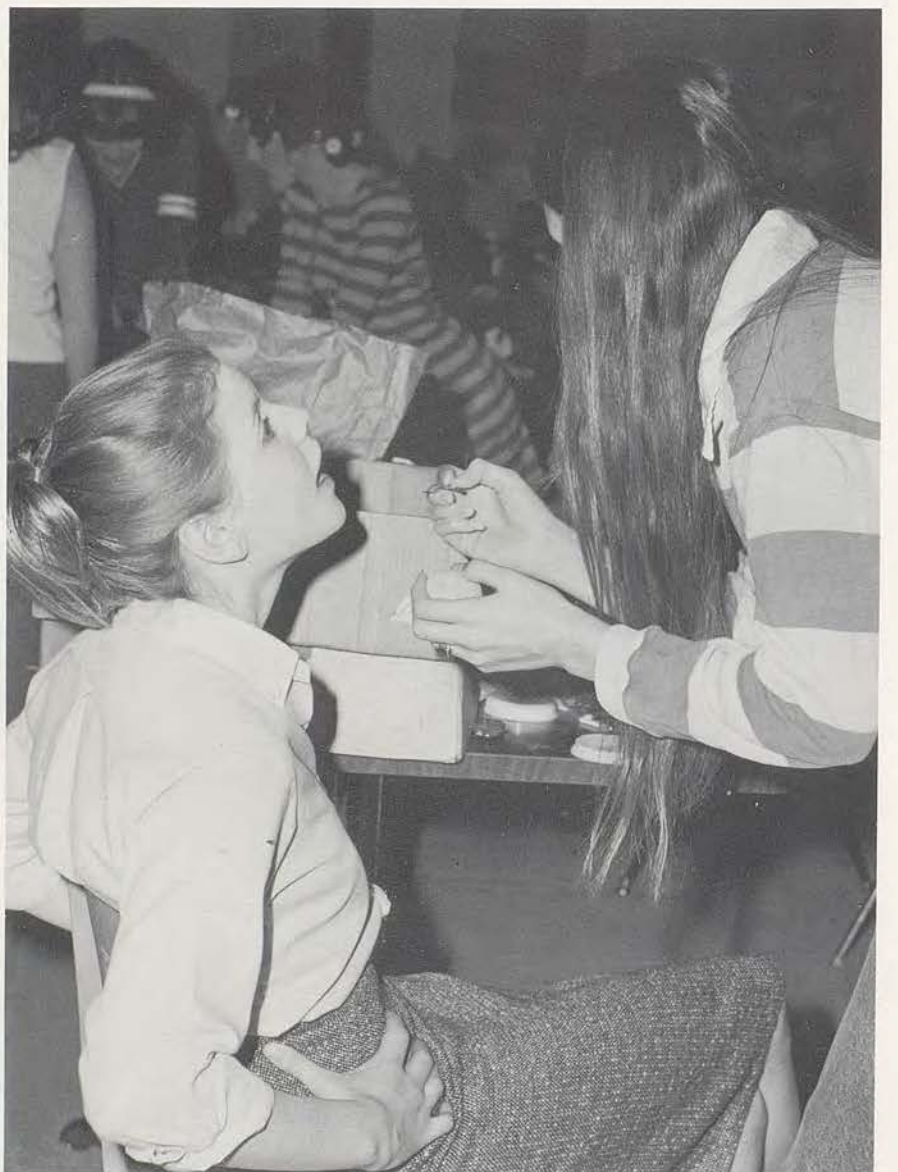



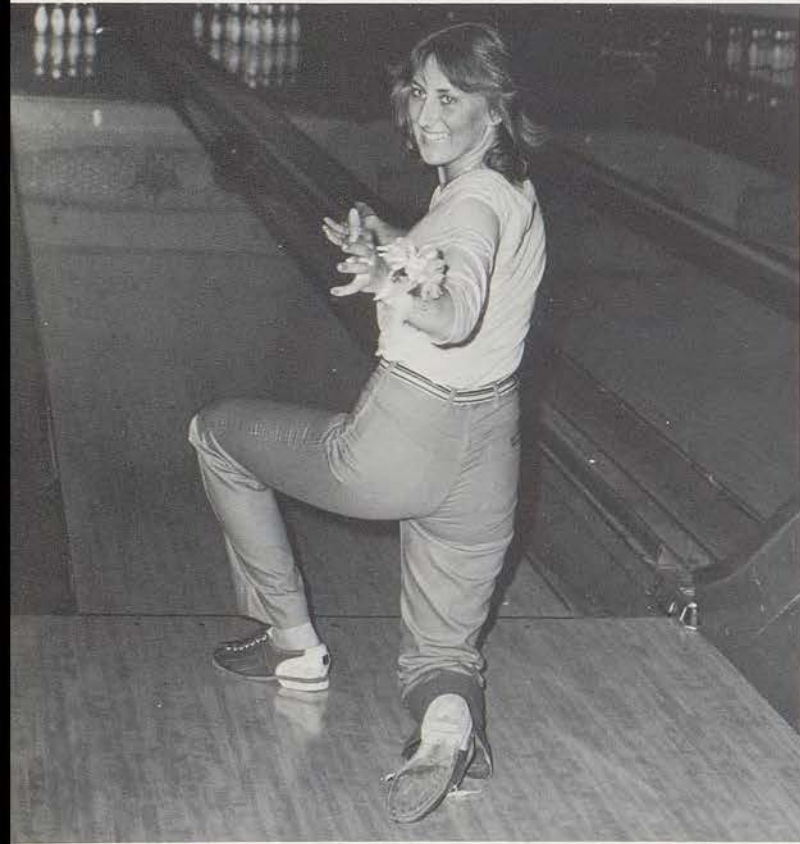

Prom— 1980

On the night of May 2, the parking lot of Truman Sports Complex was filled to the brim. The Royals game was not the sole attraction. Many STAers and their escorts could be found at Arrowhead Stadium where the 1979-80 Junior-Senior Prom was held. The entertainment was provided by Back Talk. The Grand March began at 10:30, honoring Michelle Peltier and Debbie Lombardino as the junior attendants, and Suzanne Giblin as the Prom Queen.

After-Prom was held at King Louie East, where the bowling alleys and pool tables received much attention. From there, various people had breakfast parties, and then it was home for a few hours of sleep before the picnic the next day.







RING NIGHT





April 15 marked the date when the Class of '81 took its first step toward seniority as they received their class rings at a ceremony hosted by Jane Growney, 1980 Academy Girl. Sister Barbara Verheyen spoke to the Juniors and their parents at the ceremony on the school motto and Father Jim Ford blessed the rings. Following the ceremony, a reception was held in Donnelly Lounge.







Jane Gowney was elected ACADEMY GIRL for 1980. This is the highest honor bestowed by the Academy to the senior who exemplifies the spirit and tradition of St. Teresa's Academy. Sarah Jo Johnson, Aunna Baker and Susan Coppinger were also nominated for this award.

Top Photographs: Susan Coppinger, Salutatorian, and Stella Quason, Valedictorian, of the 1980 Senior Class.



Class Day— May 16, 1980

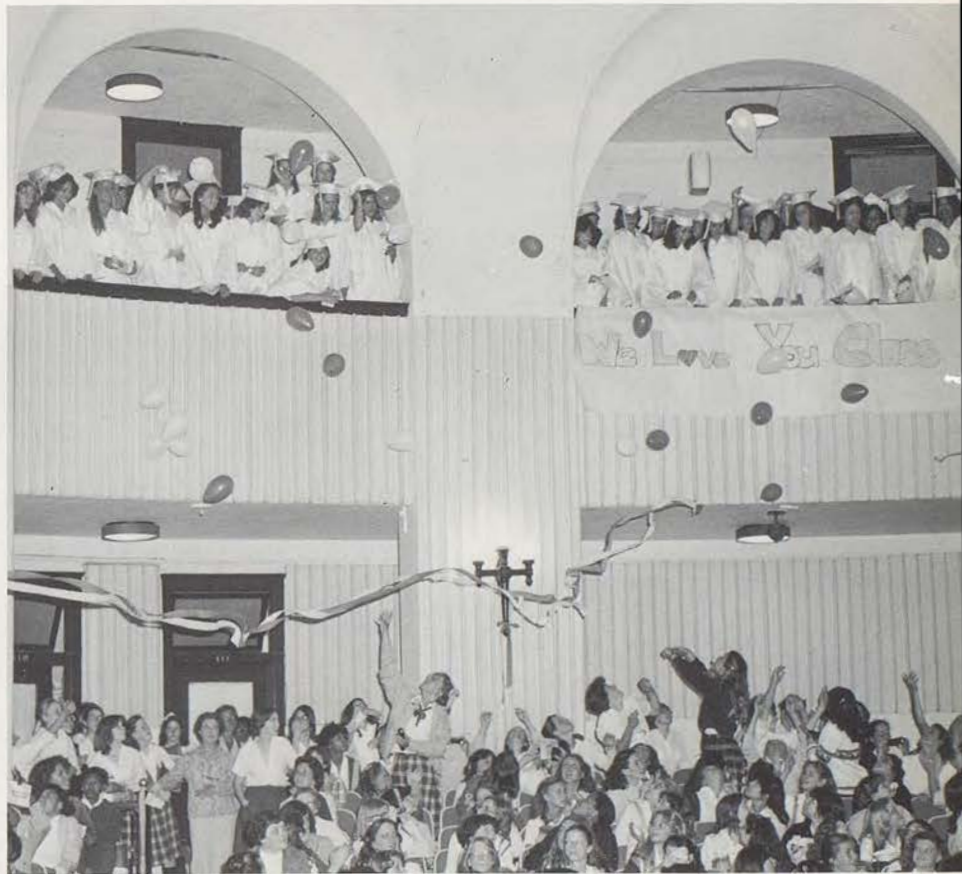

**We've Loved
These Days**



Mother-Daughter Brunch*
Leawood Country Club**



May Twenty-Second



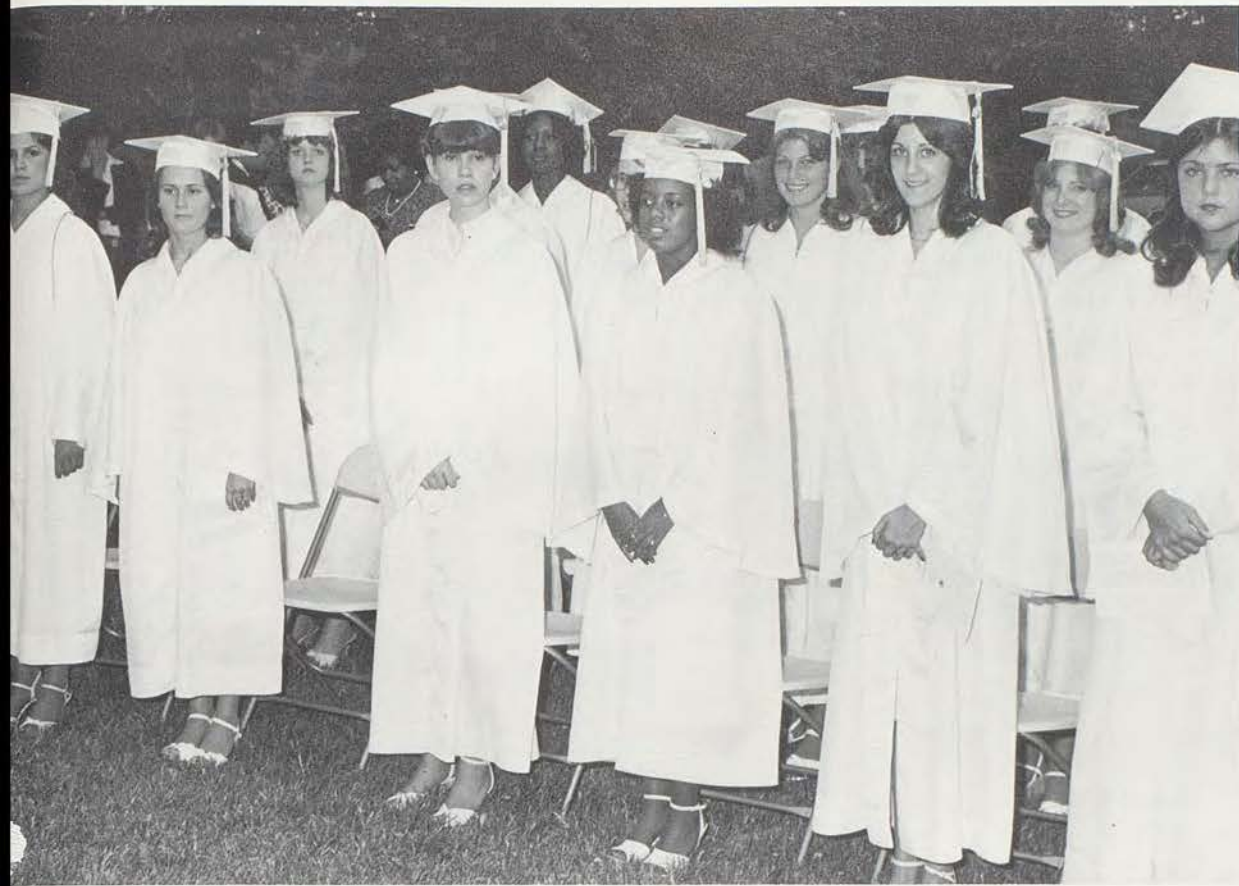

107th Commencement





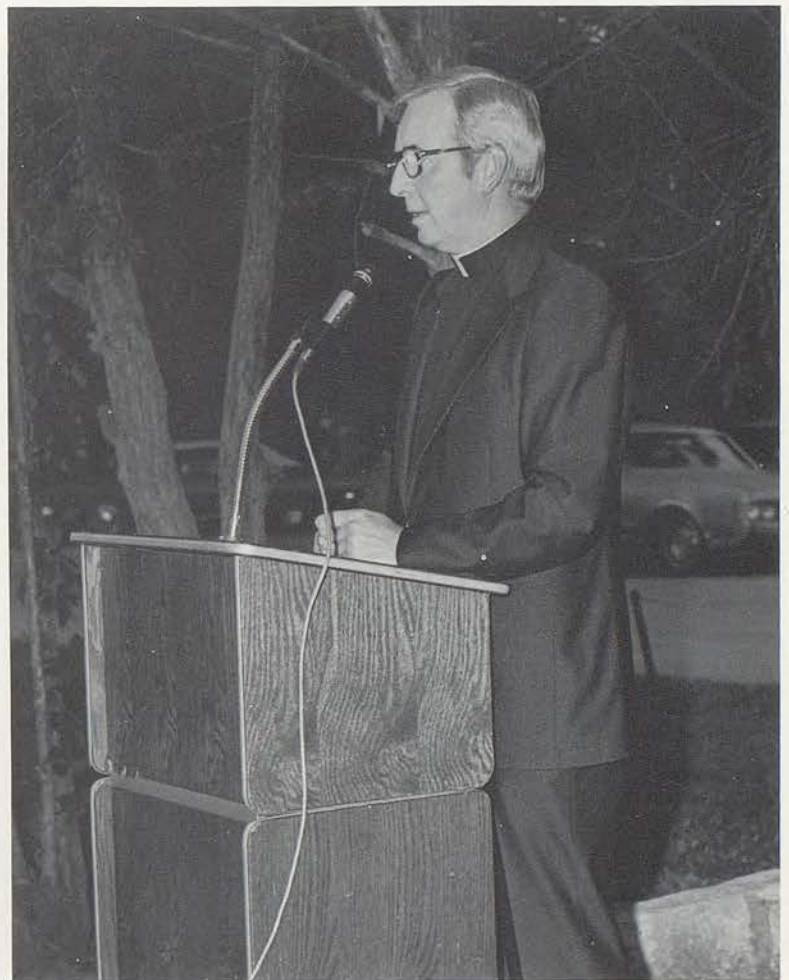
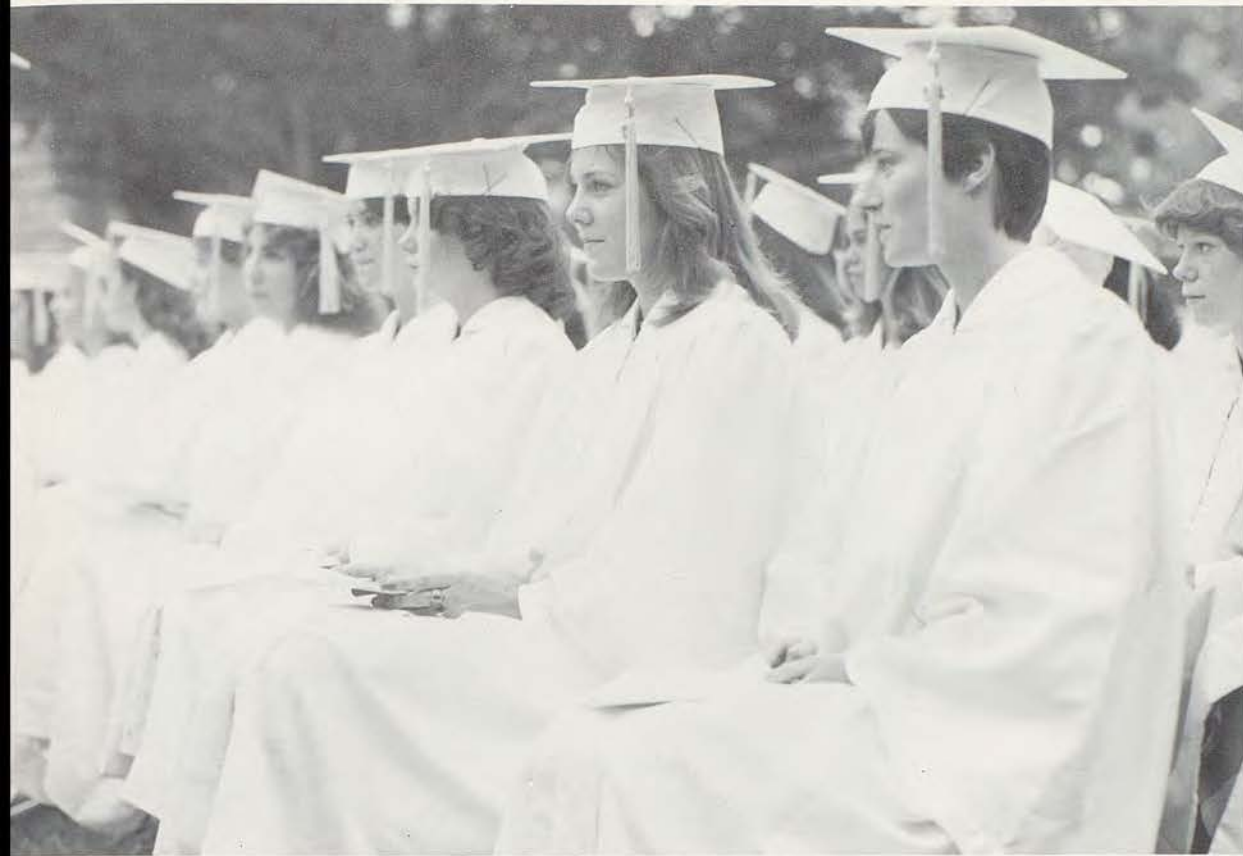



SENIOR CLASS



Brenda Adkins



Teresa Ammatelli



Kathleen Aylward



Shauna Aylward



Anna Baker



Denise Bantrup



Deborah Bartimus



Carla Belt



Denise Biersmith



Carol Binnie



Sally Blake



Anne Blanton



Teresa Bradley



Annette Brennan



Molly Brennan

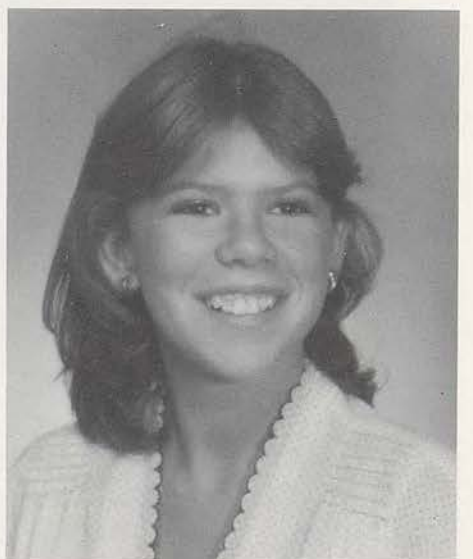

Margaret Brock



Mary Bruno



Yvette Bumpus



Diane Burrichter



Laura Burrill



Candice Cain



Rose Camp



Lois Cascio



Kaelen Castrop



Paula Chappell



Susan Coppinger



Susan Cornish

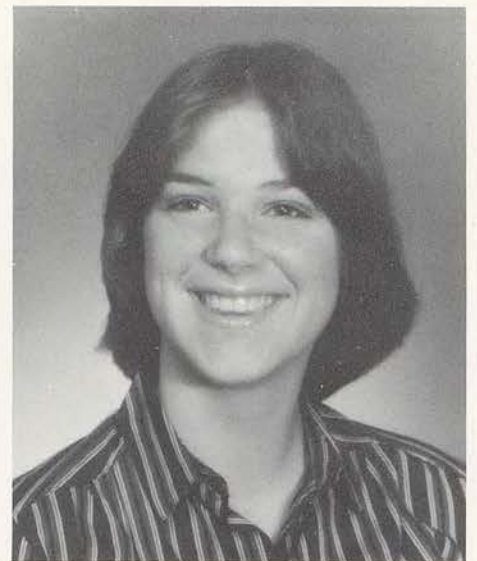

Michelle Craddock



Jean Crass



Janet Cruciani



Sherri Davis



Mary Dobson



Patricia Dolan



Ann Donnelly



Margaret Donohue



Carol Douglas



Patricia Drummond



Anita Duchardt



Elizabeth Ecton



Tracy Edralin



Megan Fitzsimmons



Mary Ann Flaherty



Katherine Flemington



Helen Foley



Meredith Freeman



Suzanne Giblin



Rhonda Greene



Jane Growney



Nancy Hartnett



Molly Havey



Deborah Hill

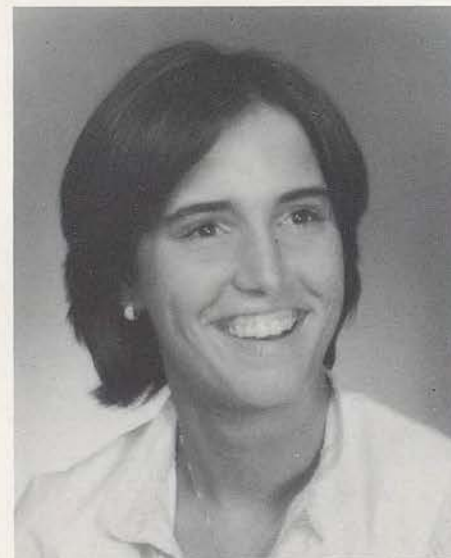

Patricia Hodes



Karen Hogan



Kathleen Hogan



Karla Houston



Karen Ireland



Sarah Jo Johnson



Elizabeth Jones



Julie Karl



Jennifer Keller



Nekita Kemp



Maribeth Klein



Courtney Kraus



Conley Kurzdorfer



Judith Larson



Judith Latenser



Cynthia Latimer



Lori Lewer



Lisa Lewis



Lisa Lillis



Patricia Livingston



Nancy Lombardino



Mary Helen Lopez



Colleen Lowe



Elizabeth Lynch



Elizabeth Marietti



Michele Mayer



Laurie McCarthy



Cheryl McCorkindale



Sheila McKenna



Kathleen McNamara



Janice McNellis



Kathleen Meagher



Rita Medellin



Virginia Meyers



Mary Elizabeth Mitchell



Mary Montag



Paula Morris



Suzanne Mullin



Martha Neenan



Brigid Neville



Joellen O'Byrne



Kathleen O'Connell



Mary Catherine O'Connor



Jean O'Laughlin



Christine Olson



Lori Orpin



Diana Oyer



Julie Paradise



Sylvia Perez



Virginia Perez



Hattie Pfeifauf



Shannon Phelan



Bernadette Pistone



Stella Quiason



Jacqueline Quick



Andria Raby



Lisa Raimo



Marla Reynolds



Theresa Riordan



Hazel Ritchie



Silvana Ruiz



Anne Runyan



Patricia Russell



Alicia Salinas



Maureen Savage



Carolyn Schloegel



Sharon Schmuke



Nancy Schneider



Laurie Schweiger



Mary Beth Serrano



Holly Shea



Linda Smith



Wendy Spachman



Pamela Staples



Corinne Stueve



Marcia Toplikar



Lisa Tuccillo



Kathleen Welsh



Jennifer Whalen



Christina White



Suzanne Winston



Laura Youngblood

SENIOR CREDITS

TERESA AMMATELLI—
Chorus 9,10,11,12.

SHAUNA AYLWARD—
Chorus 9,10,11,12; French Club
9,10; French Club President 11; SCO
Member 9,10; Second Honors.

KATHLEEN AYLWARD—
Chorus 9,10,11,12; Basketball 9;
Track 9; Teresian Attendant 10;
Chamber Choir 11,12; Class Vice
President 12.

AUNNA BAKER—
French Club 9,10,11,12; Basketball
10,11,12; Class Treasurer 12; French
Club Officer 12; Second Honors.

DEBBIE BARTIMUS—
Chorus 9,10,11,12.

ANNE BLANTON—
Chorus 9,10,11; Class Secretary 9;
Dart Staff 12.

TERESA BRADLEY—
Chorus 9,10,11,12; Class Treasurer
10; Chamber Choir 11,12.

ANNETTE BRENNAN—
Chorus 9,10,11,12; Spanish Club
9,10; OUR TOWN Cast Member 10;
UP THE DOWN STAIRCASE Stage
Manager 12; Dart Staff Member 12;
Second Honors.

MARGARET BROCK—
Chorus 9,10; UP THE DOWN STAIR-
CASE Crew Member 12; Second
Honors; First Honors.

MARY BRUNO—
Chorus 9,10; SCO Representative 9.

DIANE BURRICHTER—
Chorus 9,10; UP THE DOWN STAIR-
CASE Cast Member 12; YOU CAN'T
TAKE IT WITH YOU Cast Member
11; Independent Drama Study 12.

LAURA BURRILL—
Chorus 9,10,11,12; French Club 9;
Chamber Choir 11,12; Chamber
Choir Secretary 12; Second Honors.

CANDY CAIN—
Chorus 10,11,12; Track 11.

ROSE CAMP—
French Club 9; Second Honors.

LOIS CASCIO—
Chorus 10,11,12; Track 9; French
Club 9,10; Chamber Choir 11,12;
Second Honors.

KAELEN CASTROP—
Latin Club 9.

PAULA CHAPPELL—
Chorus 9,10,11,12; Chamber Choir
11,12; Vocal Soloist 12; Kansas City
Ballet Member.

SUSAN COPPINGER—
Chorus 9,10,11; Tennis 9; Track
9,10,11; Volleyball 10,11; French
Club 9,10; SCO Representative 10,11;
SCO Treasurer 12; Salutatorian 12;
First Honors.

SUSY CORNISH—
Swimming 10; Summer Scholarship
to K.C. Art Institute 10,11; Second
Honors.

MICHELLE CRADDOCK—
Chorus 9,10,11,12; Spanish Club
9,10; Chamber Choir 11,12; UP THE
DOWN STAIRCASE Cast and Crew
Member 12.

JANET CRUCIANI—
President of Junior Achievement
"Success Unlimited" 12; Chorus
9,10,11,12.

SHERRI DAVIS—
Spanish Club 10.

MARY DOBSON—
Junior Ring Night Committee Co-
Chairman 11; Dart Feature Editor
12; Teresian Member 12; First Hon-
ors.

PATTY DOLAN—
OUR TOWN Crew Member 10; YOU
CAN'T TAKE IT WITH YOU Crew
Member 11.

PEGGY DONOHUE—
Chorus 9,10; Track 9,10,11; First Aid
9; Basketball 10.

CAROL DOUGLAS—
Chorus 9,10,11,12; OUR TOWN
Stage Manager 10; French Club 9;
Junior Achievement 11; Nominee for
Prom Queen 12; Career Club 12.

KELLY DRUMMOND—
Community Service 12.

ANITA DUCHARDT—
Chorus 9,10,11,12; Latin Club
9,10,11,12; Dart Cub Reporter 9;
Dart News Editor 12; Dart Layout
Member 12.

TRACY EDRALIN—
Chorus 9,10,11,12; Spanish Club 9;
Teresian Member 10,11; SCO Repre-
sentative 11,12; Chamber Choir
11,12; First Honors.

MEGAN FITZSIMMONS—
Chorus 9,10,11,12; Chamber Choir
12; Ring Night Committee Member
11; Dart Editor 12; First Honors.

MARY FLAHERTY—
Chorus 9,10; Basketball 9,10,11,12;
Track 9,10,11,12; First Honors.

KATHY FLEMINGTON—
Bound-to-Win Outdoor Adventure

11; Community Service 12.

SUZANNE GIBLIN—
Chorus 9,10,11,12; President of
Sophomore Chorus 10; President of
Junior-Senior Chorus 12; Prom
Queen 12.

RHONDA L. GREENE—
Track 9; French Club 9,10; Library
Club 9,10; Latin Club 11,12.

JANE GROWNEY—
Chorus 9,10; Spanish Club 10; Span-
ish Club Officer 11; Teresian Member
10; Teresian Layout Editor 11,12;
Dart Editor 12; Academy Girl 12;
First Honors.

DEBORAH HILL—
Track 9; Library Club 9,10; French
Club 9,10; Latin Club 11,12; SCO 12;
Second Honors.

PATTY HODES—
Chorus 9,10,11,12; Career Club 12.

KAREN HOGAN—
Spanish Club 9; SCO Representative
9,10,11.

KATHY HOGAN—
Chorus 9,10,11,12; SCO 9,10,11,12;
OUR TOWN Cast Member 10; UP
THE DOWN STAIRCASE Cast Mem-
ber 12; Nominee for Teresian Queen
12; Second Honors.

KARLA HOUSTON—
Chorus 9,10,11,12; Basketball
9,10,12; French Club 9,10,11,12; Ca-
reer Club 12; Class Vice President
11; First Honors.

KAREN IRELAND—
Basketball 9,10,11,12; Golf 10; Track
9; First Honors.

SARAH JO JOHNSON—
Chorus 9,10; Library Club 9; Spanish
Club 9,10,11,12; Class Secretary
10,11; Teresian Attendant 10; Class
President 12; Nominee for Academy
Girl 12.

LIZ JONES—
Spanish Club 9; Golf 10; OUR TOWN
Crew Member 10; YOU CAN'T TAKE
IT WITH YOU Crew Member.

JENNIFER KELLER—
Chorus 9,10; Track 9,10; Second
Honors.

KITA KEMP—
Class President 9; French Club 9,10;
Library Club 9; Class Day Committee
Member 12; Dart Staff Member 12.

MARIBETH KLEIN—
Second Honors; First Honors.

COURTNEY KRAUS—

Chorus 9,10,11,12; Class Vice President 9; Class President 10; Chamber Choir 11,12.

CONNIE KURZDORFER—
Spanish Club 9,10; SCO Representative 9; Swimming 10; Ring Night Chairman 11.

JUDY LATENSER—
Chorus 9,10,11,12; Dart Staff Member 12.

CINDY LATIMER—
Class President 11; YOU CAN'T TAKE IT WITH YOU Publicity Manager 11; OUR TOWN Cast Member 10; Second Honors.

LORI LEWER—
Dart Staff Member 12.

LISA LEWIS—
Chorus 9,10,11,12; Chamber Choir 11,12; Vocal Soloist 11,12; SCO Representative 12; Second Honors.

PATTY LIVINGSTON—
Chorus 9,10,11,12; Chamber Choir 12.

COLLEEN LOWE—
French Club 9; Dart Staff Member 12.

LIBBY LYNCH—
Ring Night Committee Member 11; Second Honors.

LISA MARIETTI—
Chorus 9,10; Track 9; French Club 9,10; Tennis 9,10,11,12; Dart News Editor 12; First Honors.

MICHELE MAYER—
French Club 10,11,12; Prom Committee Member 11; SCO Representative 12; Teresian Queen 12; Second Honors.

LAURIE MC CARTHY—
Chorus 9,10,11,12; French Club 9,10; Tennis 10,11,12; Dart Staff Member 12.

KATHLEEN MC NAMARA—
Chorus 9,10,11,12; French Club 9; Library Club 9; Class Treasurer 9; Chamber Choir 11,12; Second Honors.

KATHLEEN MEAGHER—
Chorus 9,10,11,12; Basketball 9,10; Track 9,10; Volleyball 10,11,12; Prom Attendant 11; Chamber Choir 11,12; Second Honors.

GINA MEYERS—
Chorus 9,10,11,12; Basketball 9,10; Volleyball 10,11,12; Chamber Choir 11,12; Prom Committee Member 11; First Honors.

MOLLY MITCHELL—

Chorus 9,10,11; Tennis 9,10,11,12; Basketball 9; Latin Club 9,10,11,12; SCO Representative 9,10,12; First Honors.

PAULA MORRIS—
Chorus 9,10,11,12.

SUZANNE MULLEN—
OUR TOWN Crew Member 10; Community Service 12.

MARTHA NEENAN—
Chorus 9,10,11; French Club 10; SCO Representative 10,11,12; Chamber Choir 11; Second Honors; First Honors.

BRIGID NEVILLE—
Chorus 9,10,11; Tennis 9,10; French Club 9,10; SCO Representative 12; Honors.

KATIE O'CONNELL—
Chorus 9,10,11,12; OUR TOWN Cast Member 10; YOU CAN'T TAKE IT WITH YOU Stage Director 11; Class Day Committee 12; Homecoming Queen Candidate 12.

JEAN O'LAUGHLIN—
Chorus 9,10,11; Track 9,10; Spanish Club 9; SCO Representative 9; Class Vice President 10; Chamber Choir 11; Teresian Member 11,12; Dart Member 12; Track Manager 12; First Honors.

CHRIS OLSON—
Chorus 9,10,11,12; Prom Chairman 11; Dart Staff 12; Second Honors.

LORI ORPIN—
Chorus 9,10,11,12; Spanish Club 9,10,11,12; Second Honors.

SYLVIA PEREZ—
SCO Representative 11; Tennis 9.

SHANNON PHELAN—
Chorus 9,10; French Club 9,10; Music Coordinator and Musician 9,10,11,12; OUR TOWN Cast Member 10; Teresian Member 10; YOU CAN'T TAKE IT WITH YOU Crew 11; Teresian Layout Editor 11,12; UP THE DOWN STAIRCASE Cast Member 12; Dart Staff Member 12; Second Honors; First Honors.

STELLA QUIASON—
Chorus 9,10,11,12; Library Club 9; OUR TOWN Cast Member 10; Explorers Dentistry 10,11; Chamber Choir 11,12; Spanish Club 11; Vocal Soloist 11,12; YOU CAN'T TAKE IT WITH YOU Cast Member 11; Explorer Medicine 12; Valedictorian 12; First Honors.

JACKI QUICK—
Volleyball 10; Basketball 10; OUR TOWN Cast Member 10; French Club 10.

ANDRIA RABY—
Chorus 9,10,11,12; Basketball 9; French Club 9; Chamber Choir 11,12; Volleyball 11,12; Prom Committee Member 11; Honors.

MARLA REYNOLDS—
French Club 9; Second Honors.

PATTI RUSSELL—
Chorus 9,10,11,12; Spanish Club 9; Volleyball 10,11; Prom Committee Member 11; Chamber Choir 12; Honors.

ALICIA SALINAS—
Chorus 9,10,11; Spanish Club 10,11; Prom Committee 11; Second Honors.

MAUREEN SAVAGE—
Chorus 9,10,11,12; Second Honors.

CAROLYN SCHLOEGEL—
Track 9,10; Volleyball 10,11; Dart Staff Member 12; Honors.

LAURIE SCHWEIGER—
Chorus 9,10,11,12; French Club 9,10,11; First Honors.

MARY BETH SERRANO—
Spanish Club 10; Dart Staff Member 12; Second Honors.

HOLLY SHĒA—
Chorus 9,10; French Club 9,10; OUR TOWN Crew Member 10; YOU CAN'T TAKE IT WITH YOU Crew Member 11; Dart Staff 12.

PAMELA STAPLES—
Spanish Club 9.

MARCIA TOPLIKAR—
Chorus 9,10,11,12; French Club 10,11; Chamber Choir 11,12; Honors.

LISA TUCCILLO—
Chorus 9,10; French Club 10; Junior Ring Night Committee Member 11; Second Honors.

KATHY WELSH—
Chorus 9,10,11,12; French Club 9,10,11; SCO Representative 9; Track 9; Second Honors.

TINA WHITE—
Chorus 9,10; French Club 10; SCO Representative 9,10,11; SCO President 12; Second Honors.

SUZY WINSTON—
Chorus 9,10; Track Team 9,10; Kansas City Fencing Club 9,10,11; Junior Achievement 10,11; Search Group 11,12; Class Treasurer 11; Diocesan Youth Advisory Board 12; Second Honors; First Honors.

LAURIE YOUNGBLOOD—
Chorus 9,10,11,12; Track 10; Honors.





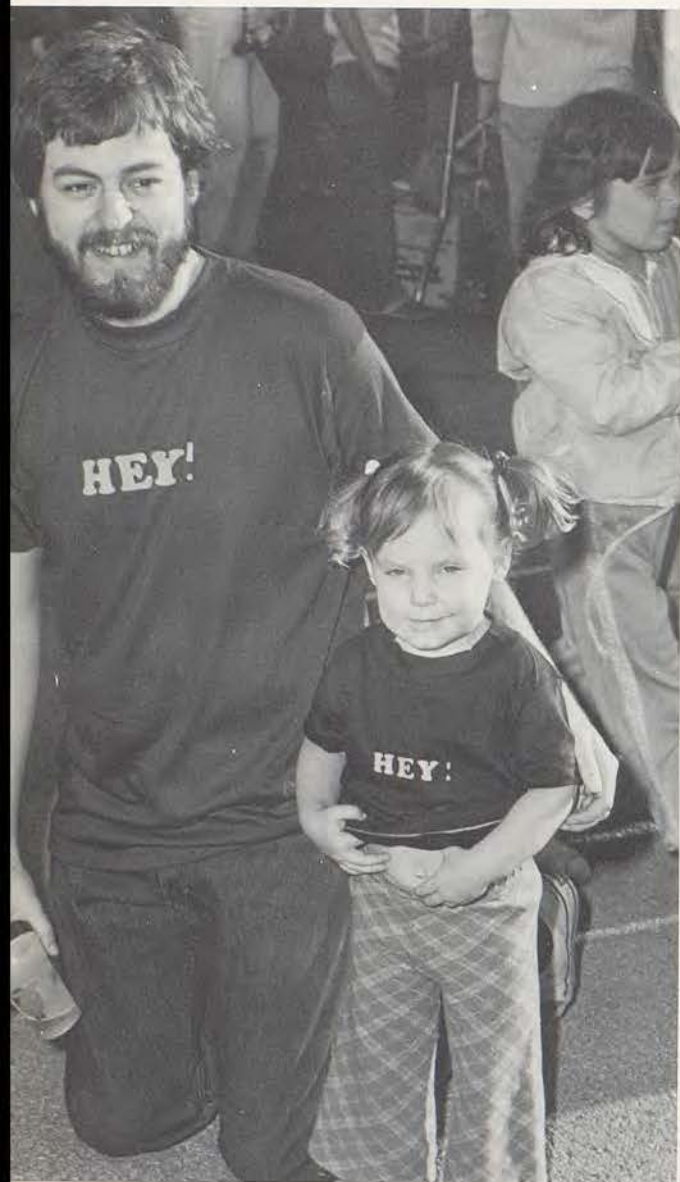







AUTOGRAPHS









We shall not cease from exploration
And the end of all our exploring
Will be to arrive where we started
And know the place for the first time.

T.S. Eliot, LITTLE GIDDING

THE FOLLOWING AD SECTION MIRRORS YOUR EXCELLENT SUPPORT FOR THE 1980 TERESIAN—THANK
YOU FOR MAKING THIS YEARBOOK POSSIBLE.

AND SPECIAL THANKS TO:

RON PAWLOWSKI of HERFF JONES and
KEM McDANIELS of DECLOUD STUDIOS

TERESIAN STAFF

CONGRATULATIONS AND BEST
WISHES

to the class of '80
and especially Suzy

from the Winstons

ONE MORE YEAR!

Angela, Julie, Teresa, Deanna, Vickie
CLASS OF '81 IS BEST!

MILLARD SUPPLY CO.

"Your supplier of
automotive needs."

1833 McGee
221-9070

Terrydale Management
Corporation

TRADERS NATIONAL BANK BUILDING

1100 Grand, Suite 1101
Kansas City, Missouri 64106
Phone: 471-6688

Good Luck . . .
and Love

to Megan

COMPLIMENTS OF A FRIEND



Hey Homer, Hey Homer . . . hit cars in Milgram's parking lot much, Brush Denim, R.E.O., all we ate was chicken, fish and peas, first boyfriends Dan, Victor, David, Joe, Kevin and Tony, Cornletts forever, GO FOR IT, Meow, "Who pulled the fire alarm," Clones, W. Donuts after first dates, John Cominoses, T.P.ing Mavericks, L.Y.'s shock at the Lake, Stanley, Kansas, Steve of the Ozarks, "Mom, I'm going to library," Pretzels, Rockhurst College, Miller, "These are GREAT cookies," C'est Chic, bagels and tea, endless diets and Elaine Powers, the many loves of Mr. Blando, "I'll stop smoking when I go to college," Loose Park, TKE Roman Party, Ocean City?, Scratchie Robinson, little green bean, power aide with a punch, Led Zeppelin, hugging monkeys, exclusive Visitation jokes, California—only in our dreams, "but I swear I'm eighteen," Dirty Herbie's, U.M.K.C. vs. A.S.U., "I don't want to go to Prom anyway," loved those ACCP classes, Senior Lounge, Fairies, The END for these memories and high school.

Boo

Compliments of the Cosgroves.

Mary	'71
Patricia	'73
Ann	'79
Sheila	'81

F. P. "BUD" BISCEGLIA, R.P.H. J. B. BISCEGLIA, R.P.H.

BISCEGLIA PHARMACY

WI 2-2884

540 EAST 99TH ST.
KANSAS CITY, MO. 64131

LAGNAF Productions

School Dances, Parties, Disco, etc.
Lights and Special Effects Available

Eric Bell
333-3299

Mike Flavin
363-3625

Good Luck, Chris
Class of '82

Love,
Mom, Dad, and Amy
Muehlebach



GO FOR IT!



CONGRATULATIONS

ALISON—SION CLASS OF '80
PAM AND KRISTIN—St. TERESA CLASS OF '81

YOU'RE ALL TERRIFIC!

MERRIGAN, CAMPBELL & CO.

1100 Main
2160 City Center Square
Kansas City, Missouri 64105



THE BEST OF '80



THE GRAHS GIRLS



“GO HAWAIIAN”



To Mary Chris—'83

My Favorite Sister

Amy—Class of '92

BILL WOODS FORD

CONGRATULATIONS

Pamela Staples
Class of '80

Dice & Co., Inc.
General Contractors

6741 Prospect Ave.
523-2444

JOHNNIE'S MARKET

914 W. 24th
Kansas City, Mo.
471-9303

You're #1 Class of '81

LENNY AND BERT'S LOUNGE

600 East 99th St.
942-9988
Compliments of Bert Aaron



FAUBION TANK COMPANY

RAYMORE, MISSOURI
(816) 331-4518

MISSY HAS GRADUATED
BUT DON'T BREATHE EASY—
MARY IS ON THE WAY!

PAUL HAMILTON REALTORS

4333 Madison
K.C., Mo.
756-0266/381-4040

"We have such good times . . ." uh, baby—Loose Park convo—m-night walk in T-shirts + undies—Steve Haith (Trace admirer)—Summer Jam—Have a good trip—Wendy's—stab + smuchy babies—cr jm pt jh sh pm jg th jh to MM—td jh kw gs jo bm jg dh dt to KW—Dac's—one mile! two mile! three mile!—highway to heaven—pluck it—creep on me—No other love—week-ends at the lake (tee hee!)—EW&F—"To love was all we could do"—hg—us, married? NO WAY "KAY"—poems, prayers, + promises—songs are bs-oui pictures—ditching—M80 scars—take the paper off my—CK—a "lost" summer— SMAK—50's fight—Al's pa has blond hair?—B-fast w/Matthew + Kev—spend the night out much?—ooh cool—Warts, who me?—BOSTON —more than a feeling!—We're just crazy little cats!

TRACE & ALICE

Best Wishes STA
From
The Walsh Family

ALL-BRITE GALVANIZING CO.

Custom Hot-Dip Galvanizer
7700 E. 12th Street
Kansas City, Missouri

GOMER'S

Kansas City's Most Interesting
Liquor Store

9902 Holmes
Exit I-435 at Holmes
942-9936
Special Business Quotes 942-6909

PHONE: EMERSON 1-2132



322 WEST 63RD

KANSAS CITY, MISSOURI



Sr. Mary's Advisory

SCINTILLATING SION '80

Compliments
of

Mertz's Liquor Store

2519 Somerset
Leawood, Kansas



SEVILLE SQUARE
500 NICHOLS ROAD
ON THE COUNTRY CLUB PLAZA
KANSAS CITY, MISSOURI 64111

ROSIE KIENE
OWNER
(816) 756-3517

HODES
Preferred Plumbing
Products

Thanks again for sharing
your field with us.

VISITATION ATHLETIC COMMITTEE

DOLAN SUPPLY

"Everything in Plumbing"

307 N. Cedar
Olathe, Kansas 66061

WE'LL ALWAYS REMEMBER OUR GOOD FRIENDS:

Denise, Bernie, Sally, Annette, Kaelen, Jean, Janet,
Mary D., Peggy, Mary F., Jane, Patty, Sarah Jo, Libby,
Mary L., Rita, Mary Mo., Sue, Katie, Shannon, Kendra,
Maureen, Sharon, Linda, Tina, Kate
'80

CAROL BINNIE MARY BETH SERRANO

Miller—Marley Dance Studios

8600 Ward Parkway
Kansas City, Mo. 64114
363-5222
Ballet—Tap—Modern Jazz—Acrobatics

A. Zahner Sheet Metal Co.

1400 East 8th Street

Kansas City, Mo.

474-8882

McQUEENY-CAIN CO.

Compliments
of
Dr. & Mrs. Robert L. Toth

Julie Harris
AND
Jodie Harris

"Each Day, You Make Us
Prouder Of You"

Your Mom & Dad

susan, bob, john, paul
steve, ellen, and anne

we love you all

jane and charlie



Ms. Cockrell's Advisory



THE FOLEY COMPANY

KANSAS CITY

MECHANICAL CONTRACTORS

Process Piping, Plumbing, Heating, Air Conditioning

7501 Front St.

241-3335

We wish you the best
Class of '82
Physicians Reference Lab

**Overland
Packing
CO.**

The
Westwood Village
Shopping Center
4730 Rainbow Boulevard
Westwood, Kansas 66205

Only the Best
in
Quality Meats and Seafood

Deli—Steaming Hot
Sandwiches to go!



Ms. Marino's Advisory



Sr. Carol's Advisory

VOCCI'S ITALIAN FOOD PRODUCTS

Manufacturers of frozen Italian foods
for hotels, restaurants, grocers, and institutions
U.S.D.A. Government Meat Inspected
EST. 5789

559 Campbell
Kansas City, Mo. 64106

221-2026

John, Bridget, Tom & Greg Falzone
& Joan M. Johndrow

Meat & Ricotta Cheese Ravioli—Egg Noodles
Lasagna (Ready to Cook) Manicotti—Tortellini
Agnolotti—Raviolettes—Cannoli Shells—Cannoli Mix
Spumoni—Romano—Mozzarella—Provolone—Pizza Crust

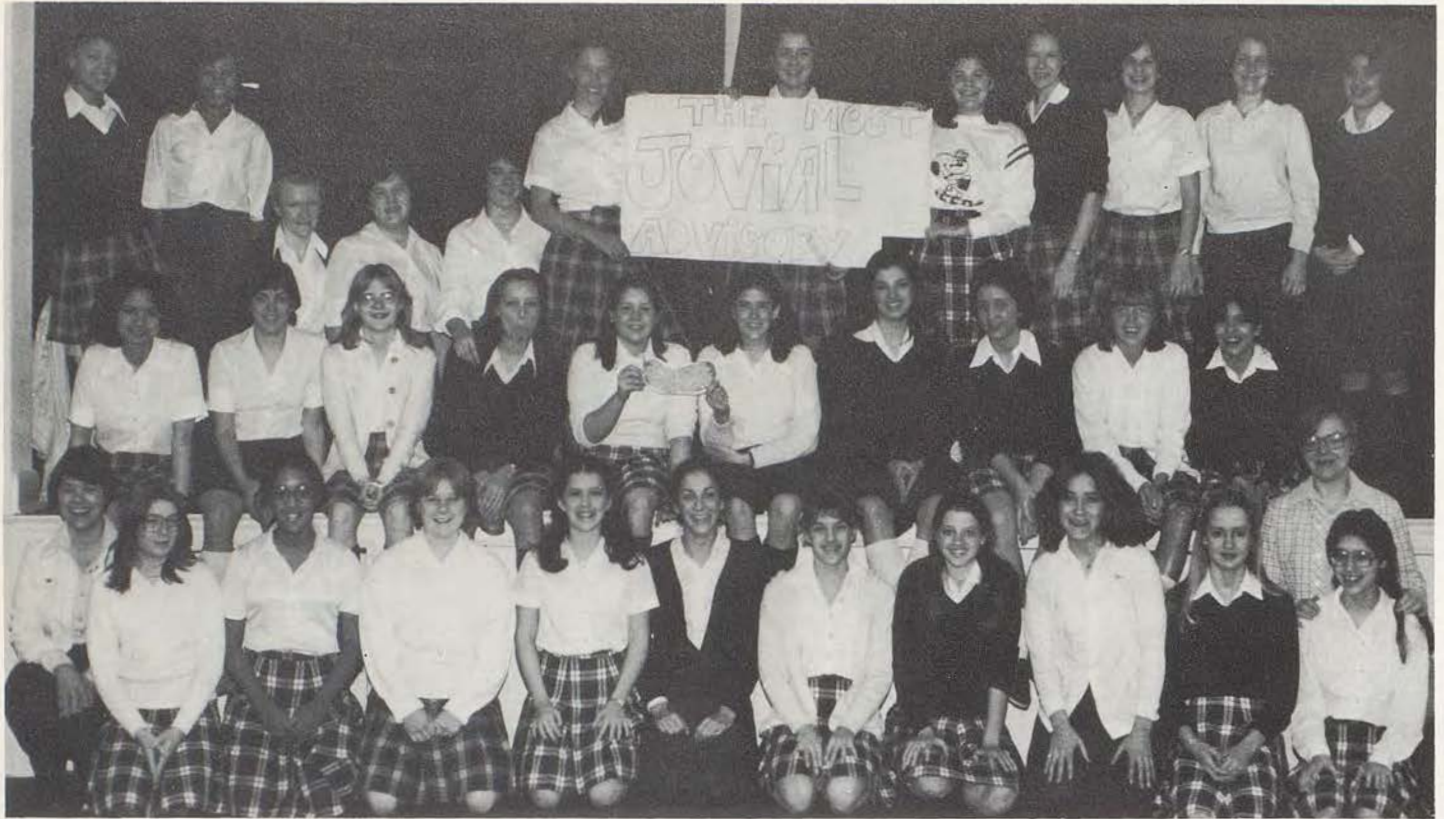

D111 ADVISORY

STATE FARM INSURANCE COMPANY

218 W. 85th
K.C., Mo. 64114

Larry Byrne
361-6363



WHERE
GOOD
FRIENDS
MEET!

Romanelli Grill 7122 Wornall Kansas City

Compliments
of
HALCO FENCE

OSCAR'S BBQ

6201 E. 50 Highway

921-9330

WE COME TO YOU
BEAUTY UNLIMITED

YOU COME TO US
5111 Main Street—Phone: 931-4055



Sr. Alma's Advisory

T
H
E
B
A
L
D
E
A
G
L
E

ELAINE CONWAY

J.C. Nichols Company
Residential Sales
Plaza Office
(816) 561-3456

Prairie Village
4200 Somerset Drive
Prairie Village, Ks.
(913) 341-6660

Res. (913) 381-5878

RAYTOWN UNITED SUPER

5210 Blue Ridge
Raytown, Missouri

To MARY CHRIS—'83

My Second Favorite Sister
(Next to Amy)

SANDY—Class of '85

The last one is always
the best one
We're going to miss you, Molly

"You pay a compliment
when you give a book"

The Book Shop

at Brookside since 1942

116 West 63rd Street
Kansas City, Missouri 64113

Bill and Sue Park (816) 444-8187



designers
& company

6604 Blue Ridge • 353-2557

Open Tues. thru Saturday, Evenings by Appointment

 **AIMÉE RYAN'S**
FLORALS & DECOR

Jeanie Adkins
OWNER

1911 W. 45th St.
(913) 236-6931

P.O. Box 5870
K.C., Mo. 64112

Specializing in Silk & Dried Flower Arrangements / Fresh Flowers Available

BOB SMITH MOTOR COMPANY

215 W. Gregory Blvd.
Kansas City, Missouri



MME. SELLER'S ADVISORY

BEAUFORT TRANSFER CO.

3536 Nicholson K.C., Mo.

Phone 231-4750

Terminal Manager

Leo Wainstock

Telephone 471-1560
Area Code (816)

Larry Dierks
Vice President



McDANIEL TITLE COMPANY

1111 GRAND AVENUE • KANSAS CITY, MISSOURI 64142

COMPLIMENTS
OF
BILL FAGAN INC.

EQUIPMENT SPECIALISTS
ENGINEERS • CONSULTANTS

Frank J. Danzo & Assoc.

MANUFACTURERS REPRESENTATIVES

FRANK DANZO

P.O. Box 8615
KANSAS CITY, MO. 64114
913 648-5371

HAVEY'S CARD AND PARTY SHOP

5321 Center Mall
Antioch Shopping Center



Mrs. Schmiedeler's Advisory

SCAVUZZO'S THRIFTWAY

We have a complete
line of Italian food
including homemade
sausage

J.M. Fahey Construction Company

408 High Grove Road

Grandview, Mo.

COMPLIMENTS
OF
A.J. OTTO
THE CLOCK DOCTOR

3601 E. 105th Terr.
Kansas City, Mo.
761-8698

FEENEY'S HALLMARK SHOP

6425 Brookside
Kansas City, Missouri

"Thoughtful Gifts For Thoughtful People"



Mrs. Distler's Advisory

Johnny Medellin's
MECHAN-I-GRAPHIC SERVICE
COMPANY

"Our 38th Year"
"Area Dealer"

Acme Stitchers
Nygren-Dahly Co. Bindery Machinery
Simonds Paper Cutter Blades

"Factory Authorized—Service & Parts"

Challenge Paper Cutters & Machinery
F.P. Rosback Bindery Machinery

(816) 471-2521 2537 Holmes Street
Kansas City, Missouri 64108

CONGRATULATIONS!
ROBERT D. O'BYRNE
&
ASSOCIATES

THE COUNTRY CLUB PLAZA

Compliments of
SAINT MARY'S COLLEGE
LEAVENWORTH, KANSAS

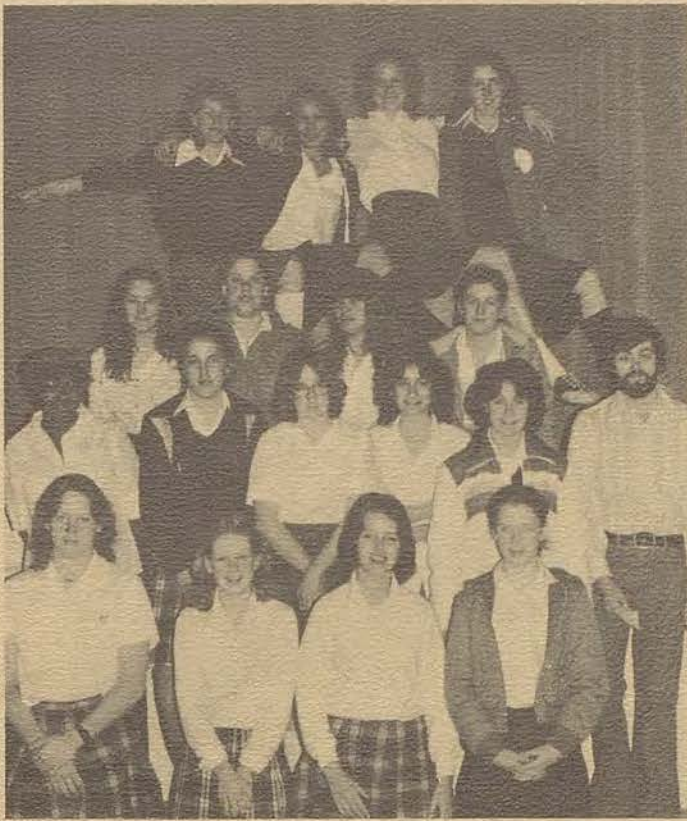

Len Grinstead's Advisory

DONOHUE ORDER BUYERS

YOUR DOOR TO THE
CAR MARKET PLACE

467 Livestock Exchange Bldg.
Kansas City, Missouri 64102
(816) 421-3009*(913) 362-3315

Ford—Chrysler—AMC—GMC

Compliments of
Mary Therese Byrne Ismert
Class of '71

AYLWARD PRODUCTS CO.

Distributors of
Construction Materials

GOOD LUCK CONNIE
Class of '82

From Danny
Class of '89

GOOD LUCK CLASS OF '81

The Tesons

Best Wishes Penny, Karen, and Amanda
Class of '81, '83, and '93

ALL MAKES MACHINE, INC.

Sales, Service, Rentals

"Over 30 Years of Service"

215 West 19th Terr.
Kansas City, Mo. 64108

221-0535
TED PENNY
"GRANDPA"

CONGRATULATIONS

CLASS

OF

1980

Cass County Concrete Company

Harrisonville, Missouri

The Meaghers



Ms. McCarthy's Advisory

OLDE THEATER ARCHITECTURAL SALVAGE CO.

1309 Westport Road

Tuesday—Saturday 10-4

931-0987

Pat Shaughnessy, Proprietor

COMPLIMENTS
OF
SCHROER MFG. CO.

KRAMER
Material Handling Equip.

10121 Hickman Mills Drive
Kansas City, Missouri 64137
(816) 763-5555

WE LOVE
YOU, GINA!!
YOUR FAMILY

EAGLES SCHOOL
OF
ARTISTIC GYMNASTICS

KIM FUCHS
942-5447

RUA 1980

Compliments of Shannon Phelan, Tina White, Annette Brennan, Jane Gowney, Mary Beth Serrano, Carol Binnie, Denise Banthrup, Kate Bauer

ACROSS
THE STREET

A Family Restaurant

MARK SPEAKMAN, MGR.

3948 Rainbow Blvd.
Kansas City, Kansas 66103
(913) 262-8820
Banquet Facilities
For Groups up to 50

Rodriguez Floral Supply

Serving South K.C. and Suburban Areas
For All Occasions
Phone 942-9090

Good Luck
'WILD & CRAZZZY'
Class of '80

Compliments of
Your Crazzzyman C.C.

GOOD LUCK KAELEN

CONGRATULATIONS
to the
Class of '80

Mr. & Mrs. Lewis Brennan

In Loving Memory
of

DOROTHY CASTROP

Class of '68

The Castrop Family

"Bring on the guys
and the brew,
We're the class of '82!"



(913) 649-3637

TERRY
REARDON

Construction
Management
General Contractor

6900 W. 80th Street - Suite 230
Overland Park, Kansas 66204

Compliments of Jim Hogan

STROUD'S
Home of Pan Fried Chicken

1015 E. 85333-2132

Good Luck!
Lisa and Beth

Love, Dave Beil, Tom Nolan,
Mike Giroux



KEN WEST AMOCO

TWO FULL SERVICE LOCATIONS

KEN WEST — OWNER

BROOKSIDE
6223 BROOKSIDE
363-3282

OAK STREET
401 EAST 63
361-6658

SHEILA
I really don't want to
do this!!

JRB ASSOCIATION

J.C. Gatschet Inc.
D-B-A

DUKES' D-X SERVICE

Oil—Gas—Lubrication
Brakes Relined—Tires—Batteries
3 WEST 63 RD ST.

S.W. COR. 63RD & MAIN

523-0570



FAMOUS HAMBURGERS

Shopping Center
Locations:

- Ward Parkway
- Prairie Village
- Metcalf South
- Indian Springs

CENTURY 21—Grist Real Estate

7200 Wornall

"Your Neighborhood Professionals"

Chuck Hart
(966-0305)

Frank Hart
(444-8109)

Jan Hart
(444-8109)

Each Office Independently Owned



BISHMAN
ELECTRONIC
ALIGN &
BALANCE

COMPLETE TOW SERVICE



Troostwood Garage & Body Shop

5517 TROOST
KANSAS CITY, MISSOURI 64110

444-3800

JIM WOOD

GENE WOOD

COMPLIMENTS
of

Mary and Paul McGannon

CONGRATULATIONS,
Lisa . . .

You Made It!

Best Wishes to the
Class of '80 and '81

BRB Transmission Center

7901 Prospect
333-3888

Bob and Tom Barr

LOOK OUT, STA
HERE I COME!

Charlie Mae Kemp***Class of '97

BROSKI BROS., INC.

Industrial Fence Specialists

Over 30 Years of Service

Congratulations to Michele Mayer
and
All the Ladies of the Class of Eighty!!!!
from Her Proud and Loving Family

Congratulations

RHONDA

Love, Mom

ANONYMOUS

Thank you!
TERESIAN STAFF

Wake Up	4:30 AM
C.P.Y.	5:15 AM
C.P.Y.	7:00 AM
8th & Main	7:15 AM
STA	8:00 AM
STA	2:00 PM
C.P.Y.	2:30 PM
C.P.Y.	6:00 PM
Dinner	7:00 PM

THANKS (WORTH IT) MOM & DAD

Congratulations Holly
Class of '80

REAL CLEAN CARPET CO., INC.



Terry T. Shea
PRESIDENT

816/444-7252

Compliments of
Anconco

REMODELING EXPERTS



PLUMBING

PAT McCOWEN, Prop.

9809 Mohawk Lane • Shawnee Mission, Kansas 66206

648-7978

Disposals • Water Heaters • Piping • Faucets, Etc.

Congratulations
Deborah Hill
We love you, Her
family



MIDWEST TOOL & FASTENING
SUPPLY, INC.

3073 Merriam
Kansas City, Kansas 66106

(913) 677-3353

Anchoring & Fastening
And Power Tool Specialists

Our best wishes and congratulations
to each graduate of 1980
Mr. and Mrs. Richard W. Miller
and Family

"WE'RE HERE TO SERVE YOU"

R.J. METZLER & CO.
Insurance

Over 30 years of service

561-1301
3820 Broadway K.C., MO.

Come on and go Hawaiian! Pud! you fag, Ditch Franke, much? Jeano's tow, Prom, ice-cube, "Lady," Arizona, Janey, Casey, dac parties, slumbers, Leo, T.P. bu-ees, coo-la-la, cruizin' come out, come out, you @ # *@!, "legal" noogie-noogie, high-strung. Bob Newhart, Sat. Nite Live, Steve Martin, Mister Rodgers, James Taylor, ED, Eunice, y-en, Lake Viking, "Time-me!" okay, I will, "Oh, der best"

Martha

Experience a touch of fantasy
with a gown from

Sherrin Bridals

ON THE PLAZA

Wedding gowns—Bridesmaids—
Special Occasion Dresses—Mother's Gowns
Tuxedo Rentals

4626 J.C. Nichols Parkway
Kansas City, Mo. 64112
PHONE: 753-1610

MEINERS THRIFTWAY

Custom Cut Meats
Groceries and Packaged Meats
Liquors—Wine—Beer
Hours: 9 to 9
Monday thru Saturday

21 West 63rd
523-3700

Compliments of
MARY AND PAUL McGANNON



Mrs. Johnson's Advisory

AB YOU DID IT! BF'S FOREVER CJ
ALISON S. IS THE BEST LIL SIS! JG
ANITA . . . HI CUTIE! FROM KEVIN
ANNIE SAYS NFD! NFW! DIFF!
ARE YOU A TURTLE?
AT CG SM M ALT KS MS LM JG SS
kf ms lf es tm ARE THE BEST!!!
B-DAY SWIMWEAR 2:30AM?GIB & GI
BABS, MISSCAMERO, BEST OF FRIENDS
CM
BACARDI & COKE, CONNIE & SUSY!
swimmers have more fun CKTM, SCCS
BE NICE TO ME, I GAVE BLOOD!!!
BEST FRIENDS FOREVER A TO C.J.
BEST OF LUCK, JENNI
BEST WISHES AUNNA FROM DAD
BEST WISHES AUNNA—THE BARKLEYS
BEST WISHES TO THE CLASS OF '80
BETTY BUFONT & DONNA SUMMER 9/28/
79
BILL AND MARGARET HARE
BLOOD* DONORS & HAVE* MORE* FUN!!
BRIHON, GYNA, JUHON—IN THE MOUTH,
Allie, anywhere B. Fahey
BROOKSIDE BARBER SHOP 308 W. 63
BYEKC-CALF. HERE I COME—1984 LISA M
CA WE CAN MAKE IT HAPPEN NT YE AA LP
AR—
ty party hearty OP do it do it to tie?—
live hard & love easy Yea—WHO! KB & SR
CHEERLEADERS HAVE MORE FUN!!!
CHOW DOWN—only \$20 WORTH—BANG
CHRIS HOPE YOU DO BETTER THAN
I did, your sister Amos
CINDY AND LORI ARE BUDDIES FOREVER
CM, JJ & JW—TRANS AM & PERRY B!!!!
CN, JJ, SB "BEST OF FRIENDS"
COMPLIMENTS DAN FLAVIN & FAMILY
COMPLIMENTS OF ROSE CAMP
CONGRATULATIONS DEBORAH—LISA
CONGRATULATIONS AND BEST
Wishes Senior Class of '80
From The Gross Family & Tica
CONGRATULATIONS PAMELA—MOM & DAD
CONGRATULATIONS PAM—LOVE DAYLE
CONNIE AND TERESA ARE THE BEST
CW—DON'T FORGET \$-20-79 LUV JW
CW NO. ! FLIRT OF 81 JB MS BRICK HOUSE
CM
DENISE LISA EGGS BAR TOILET LEG PRB?
DISCO DEVIATES FOREVER—SA MH JO SC
D&M CONSTRUCTION 363-4360
DO IT IN A DITCH AT 4AM
EGK IS THE HEAD OF HIS CLASS—FM
'81 JUNIORS RAISE HELL BEST! LM
ELIZABETH FAHEY STONE
ELIZA LOAES THE CLASS OF '80
FALLOUT GROUPYS ARE THE BEST
FARK THIS PUCKING CAR AT BENNY &
Lertz Mac & Annie jo jb jh kw jf dg cb
15 PARTIERS HAD B'S A SLP—LF
FRANKLY, I MISS SMR, MARTY
GET MOONED MUCH BY THE U.P?
GOOD LUCK AUNT SANDY LOVE CAR-
rie and Geoff
GOOD LUCK BIG SIS LUV GRETCHEN
GOOD LUCK CLASS OF '80
Look out world, here I come!
GOOD LUCK CLASS OF '81!!!
GOOD LUCK '81 & '82! GEN KOPP

GOOD LUCK CLASS OF 1983
GOOD LUCK CLASS OF '82
GOOD LUCK GINA; L'IL SIS ANNIE
GOOD LUCK JEN, MIKE & GIN WILSON
GOOD LUCK, JIM AND JODY RICE
GOOD LUCK L'IL SIS—PAMELA STAPLES
GOOD LUCK MAC LOVE LITTLE SIS
GOOD LUCK PENNY I LOVE YOU MOM
GOOD LUCK TO THE BEST LITTLE SIS'S—
Martha Turek/Mary Solomon
GOOD LUCK '80—THE PHELANS
GRASSMIERE or PEMBROKE, ORP? TRACE
HEILIS ARE #1, 2, 3, 4, 5, 6, 7, 8, 9, 10, 11
HEY BUDDY, YOU'LL GET OVER IT!
HI SMILEY REMEMBER NW EXPERIENCES
PAL
I GET THE FRONT SEAT, BECKY! JM
I LIKE SHORT SUSIES
I LOVE LEIF
I LOVE MELINDA
I LOVE MY COLLEGEMAN, DB ALWAYS
I/LOVE/ YOU/BRIAN—CINDY
I LUV U MER AND JB! BFF—OW SID
I'M STILL IN THE MOOD FOR LOVE!
IN HEAVEN THERE AIN'T NO BEER
so we drink it here!! CATH LAURA
I TOLD YOU I'D WIN THE BET JR.
J.D. RODRIGUEZ FAMILY
JEFF REMEMBER FIREWORKS—LOIS
JEN BUSH BEST RM FOR BF'S LUV WAY
J.J.—GOODBYE STRANGER P.F.'S—BDRM
JILL AND LINDA ARE THE BEST PC
JOAN'S MY FAVORITE LIL SIS '83
JP COKE KICK SASS HP
JUDY LISA GREAT BED PARTNER AD
JULIO IS MY MAIN SQUEEZE!
KATE GREEN IS THE BEST LIL SIS.
KATHLEEN AND MOLLY DIDN'T DO IT!
KEEP SMILING DANNY BOY—PURPLE
K.I. * S.J. INVUUQTZ SKATE ON
K. MEAGHER THANKS BIG SIS—PEGGY
LAMARS DO-NUTS 240 EAST LINWOOD
LORA BIERSMITH, MY LIL BUD DEB
LIFE IS THE CHILDHOOD OF OUR
immortality. Goethe E.C. Balke
LO & MM = FOREVER FRIENDS— CHUG B'S
5¢
stanks Pond Zips Bo's POT PARTY Fib's GASO
LUKE (SM) & CINDY (MAB) FOREVER!
LYNN SERWATKA HANRAHAN—'72
MALONE & THE CLAN WERE HERE—
and survived.
MARC-n-ANN ALWAYS IN DC AND KC!
MARE BEAR & KITTY CAT = GREEN MON-
STER
MARK & JOHN REMEM ROW PARTY ALIEN
BUS STOP
mission hill Loose PW tzs DaMwedd K'drive
luv Katy & Sheila
MARKER LOVES ANASTASIA LLR & CM
MEGAN & GINA ARE MODEL GIRLS OF STA
JF
MICHELLE-n-JILL FRIENDS ALWAYS
MOHAWK SISTERS ARE NUMBER ONE!
MONT-BOYS, RUSS, GEIS, MAC, EGGS
MONTY PYTHON'S FLYING CIRCUS!
MPLUVED LSCC—DF RH JL MT PO DM—JW
MR. & MRS. GERARD T. TUREK
MR. & MRS. J.C. BUKATY
MR. & MRS. JAMES T. HOUSTON, JR.

MR. & MRS. JOHN J. MASSMAN
MR. & MRS. JOHN T. TUREK
MR. & MRS. L.B. HUGHES
MR. & MRS. RANDALL J. KELLY
NATALIE SWRWATKANESBITT IS CUTE!
OOOO . . . BABY!!! E.S. '82
PAID BY JANET, "CLASS OF '96"
PARTYING KEGS, GUYS? WHERE? LETS GO!
PAULS MAIN STREET DELICATESSEN
5044 Main 753 9345
PEACE LOVE DRUGS DY LA NT MJ ROA
PH ZB RN TA SEND ON AERC ORANGE
BOOM
PKLM THANKS 4 BEING FUN KH
RALPH "DUDE" HAD GRODY LONG AGO
REMEMBER—KONAKAI—JR KC LE PK JG
R.L. HEIN FAMILY
SB & JJ FRIENDSHIP FOREVER CN
S.C. "NAME THAT PICTURE!" J.O.
7/17—OFFICER CHANCE—SOAPALAMEDA—
Egor—Cows—Boones Farm—Bev—
Puppys—Dolls—Jailbirds—The Clan
SHANNON—YOGURT IS YUCKY—MO & MAG
SLUG POWER!!!!!!!!!!!!
SMSORANGE BUG & MC PARTY CAR W/VS
Max pep snaps miller eeb JCOBOSK CPT
pm bf sc fs ja mr ed lr bm ki nf at bs wrj!
SOCCER IS SEXY FOR ROSE.
SOPHOMORES ARE THE BEST!
SO YOU MADE IT, PAT & HAZ—BEL
STA & DEBBIE B. A REAL PAIR
STA'ERS SERVE ACES!
ST. ELIZABETH CREDIT UNION
STEVE AND TINA GOOD LUCK ON ONE YEAR
SUE DEAR, I LOVE YOU! YOUR
Scottsdale, Arizona Love . . . Tony H.
SUPPORT YOUR LOCAL LIBRARY FOR
M.A.P.
T.B. AND R.C. PARTY HOUSE
THANKS FOR BEING A FRIEND C.D.
THANKS FOR THE RIDE LAURIE
THE CLASS OF 1978 IS STILL GREAT!
Kath, Francis, Maggie, Mac, Mal, Kari
Our dreams are now coming true.
THE ED MC SHANE FAMILY
THE GRAHS GIRLS ARE THE GREATEST
THE SOUTH SIDE BANK
3 MUSKETEERS FOREVER TS MPS SM
TO THE BEST IN '80 KANsnHP
Ann's Lisa's JOJW's MAC Luv Molly
"TWO" IN '82—SE RW AT KAS'S
US, STEPHANIE-N-JEFF—'79
UTOTEM IS NO. 1 WITH CJ LM SM & K '82
VICTOR AND CAROL FOREVER!!
WAINSCOTTING WAINSCOTTING MPFC
WARM UP WITH A GYMNAST. C.L. '82
WARSAW RAISES THE BEST! EL, CY
WATKINS VANILLA, MARY 333 3195
WE SURVIVED SLLY BEACH 79
And loved it!! EL CY SS LL
WE'VE COME A LONG WAY! K.H.D.B.
WHERE'S A PARTY? LOOK OUT 4 GRAY
VANS
WHIP IT OUT MUCH, OR WHAT? WPA
WHISTLE PIG & BUTT, REMEMBER WHO OF
& JP
WT MH MO ST HELL—RA IS OUS GIRLS OF
'82!
YOU HAD TO BE THERE! (M.C.B.)

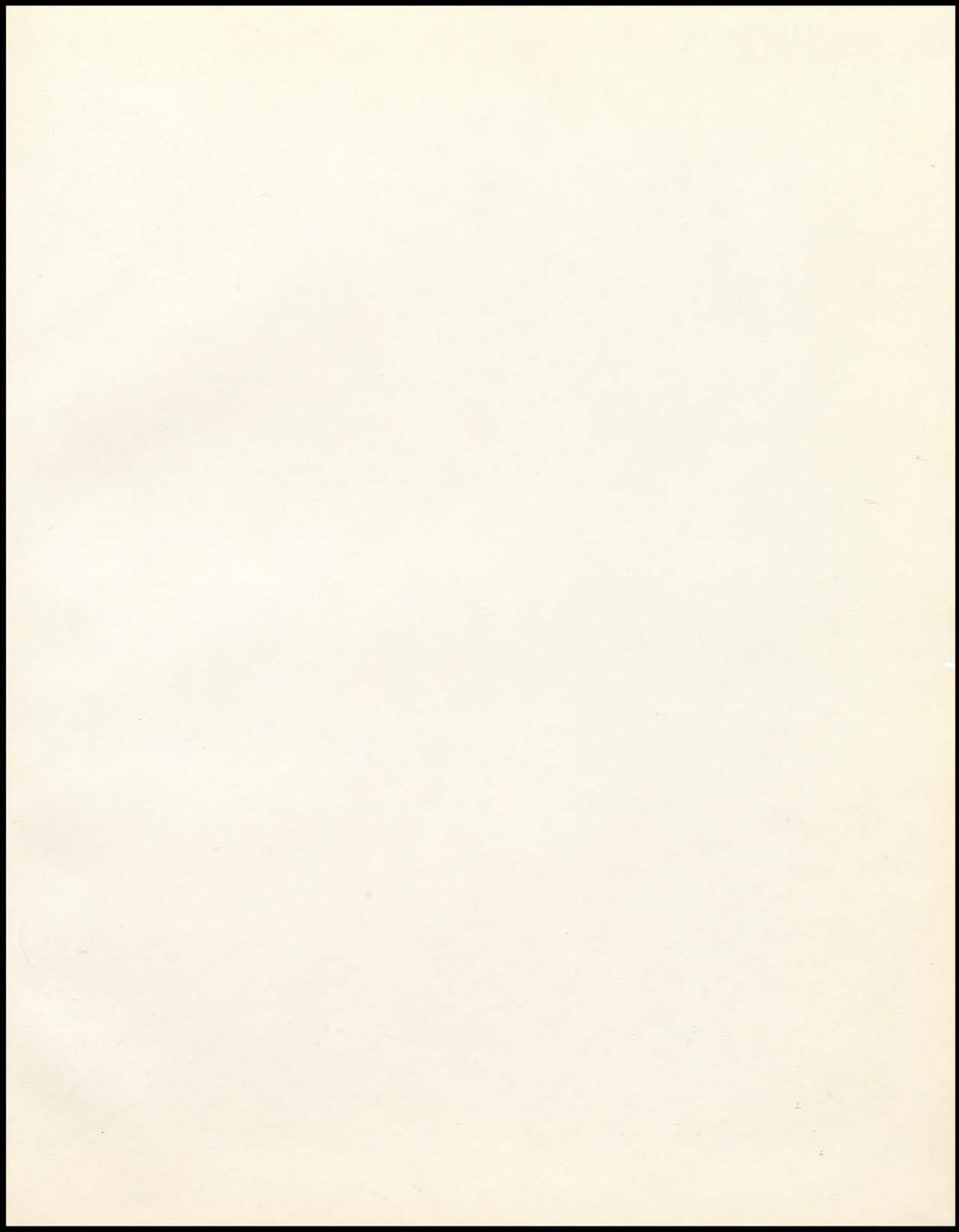







KY-102

