

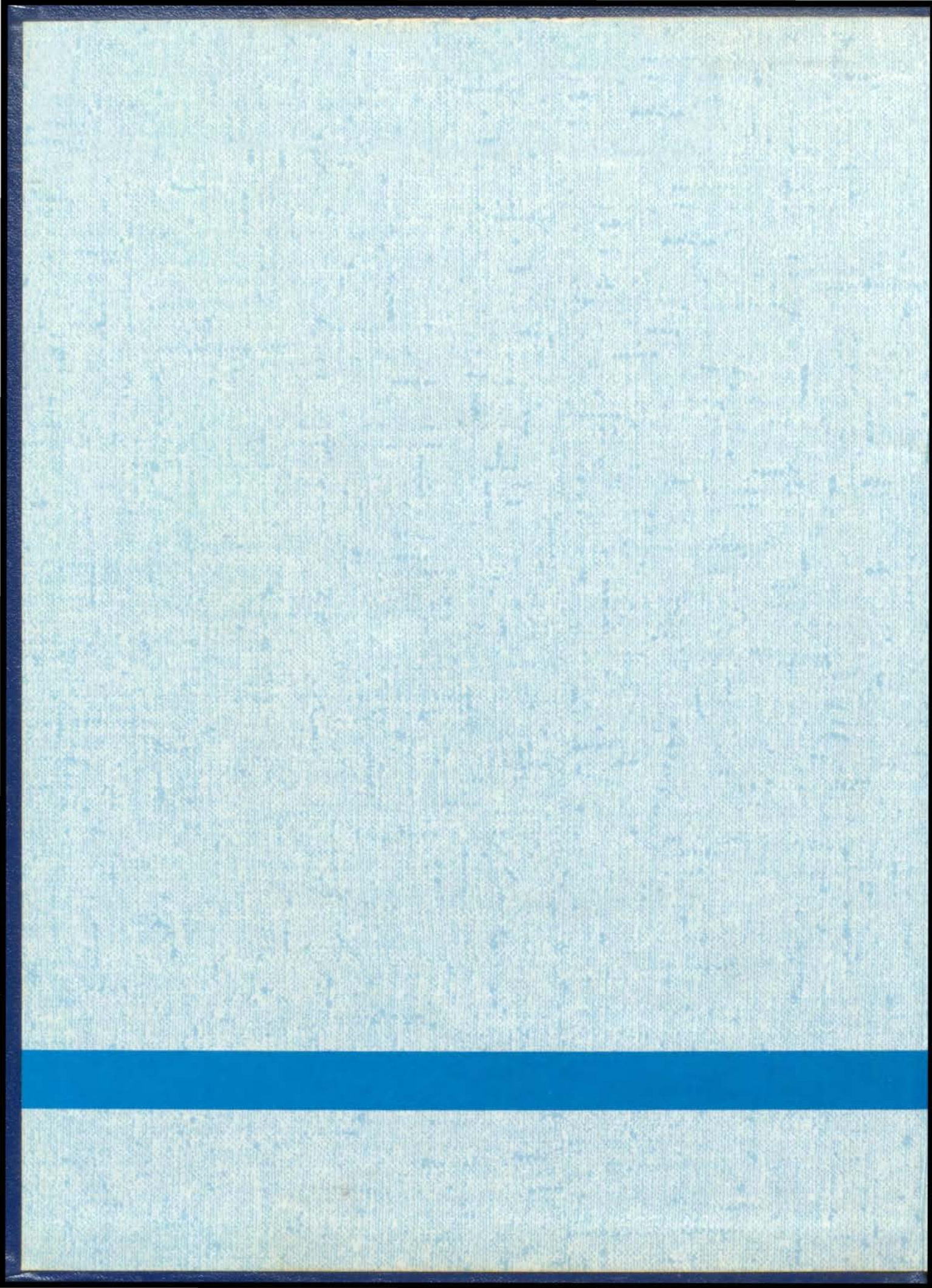

MIRAGE

1965







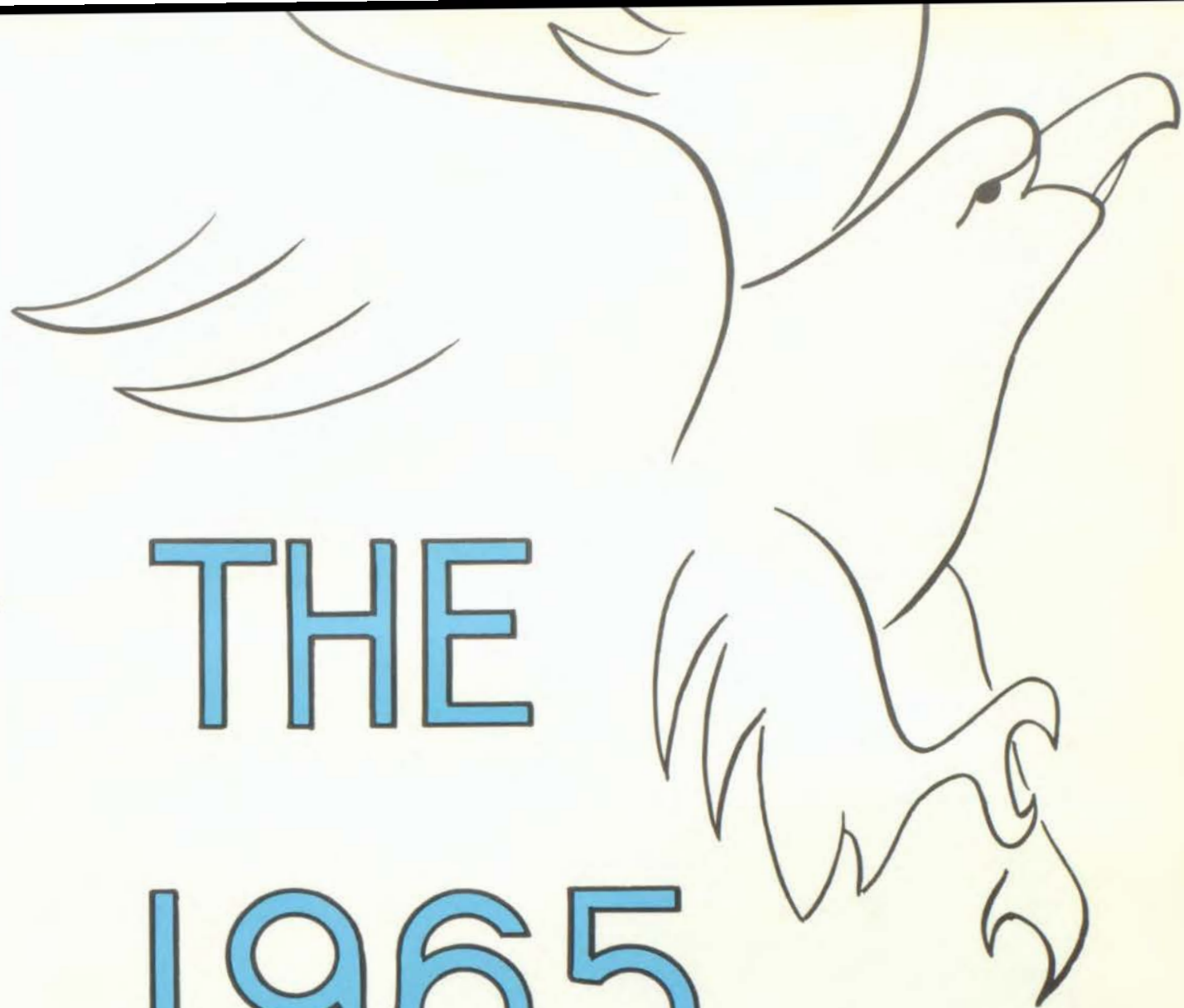

THE

1965

MIRAGE

VOLUME XXXI

In Dedication To The Ruskin Spirit

We remember;

The rowdy enthusiasm of a pep assembly,

Wild joy when the team won. . .

and heartbreak when it lost.

Burning midnight oil into the wee hours before exams. . .

jubilation after finals.

Frostbitten Homecomings. . .

lovely queens.

Panic at a forgotten assignment. . .

satisfaction at a job well done.

Bewildered freshmen avoiding prankish seniors. . .

humble seniors standing on the graduation platform.

The inspiration of a fine teacher. . .

the stimulation of a heated discussion.

Starstudded Snowball evenings. . .

balmy Prom nights.

Pride at a flag-raising. . .

misty eyes during the school song.

Happiness in a good cafeteria meal. . .

appreciation of a school production. . .

clicking heels moving down the tiled halls. . .

Nostalgia in looking backward to earlier high school days.

All of these compose our

Ruskin Spirit

Table of Contents

<i>Dedication</i>	2
<i>Table of Contents</i>	3
<i>Administration</i>	10
<i>School Life</i>	20
<i>Athletics</i>	86
<i>Academics</i>	118
<i>Student Body</i>	
<i>A. Freshmen</i>	156
<i>B. Sophomores</i>	165
<i>C. Juniors</i>	177
<i>D. Seniors</i>	189
<i>E. Senior Index</i>	229
<i>Advertisements</i>	242

Ruskin Hums With Assorted Activities

High school has many aspects besides the classroom and study. It is a social center around which revolves many different and individual activities. Not only students but teachers add to this hub of activity. This center comes alive with the opening of school in September and is constantly humming with life until the last student goes out of the doors in June.



Caught in one of his rare moments, Mr. Lawrence ponders one of the many problems he faces each day.

With the ringing of the 2:50 bell, the parking lot suddenly comes alive.





Football takes study of the fundamentals as well as actual play.

What better way to show school spirit than by polishing the Eagle? Shine it, Freshman!



On the first day of driving to school after passing his driver's test, Mr. Wrisinger found a special parking space reserved just for him.

Student Life Extends Beyond The Books



The Student Council sponsored several dances, all of which were well attended.



"Forward march!" says Terry Edwards, drum major of the Golden Eagle Band.

These students' favorite activity before school is roaming the halls until 8:04½ a.m.





The boys on the team crouch on the scrimmage line at one of their practices.



The library is always a busy place, before, during, and after hours.



Mirage sales went "modern" this year and a crowd around the barrel became a well-known sight.

Throng Exercises Power



Of Positive Thinking

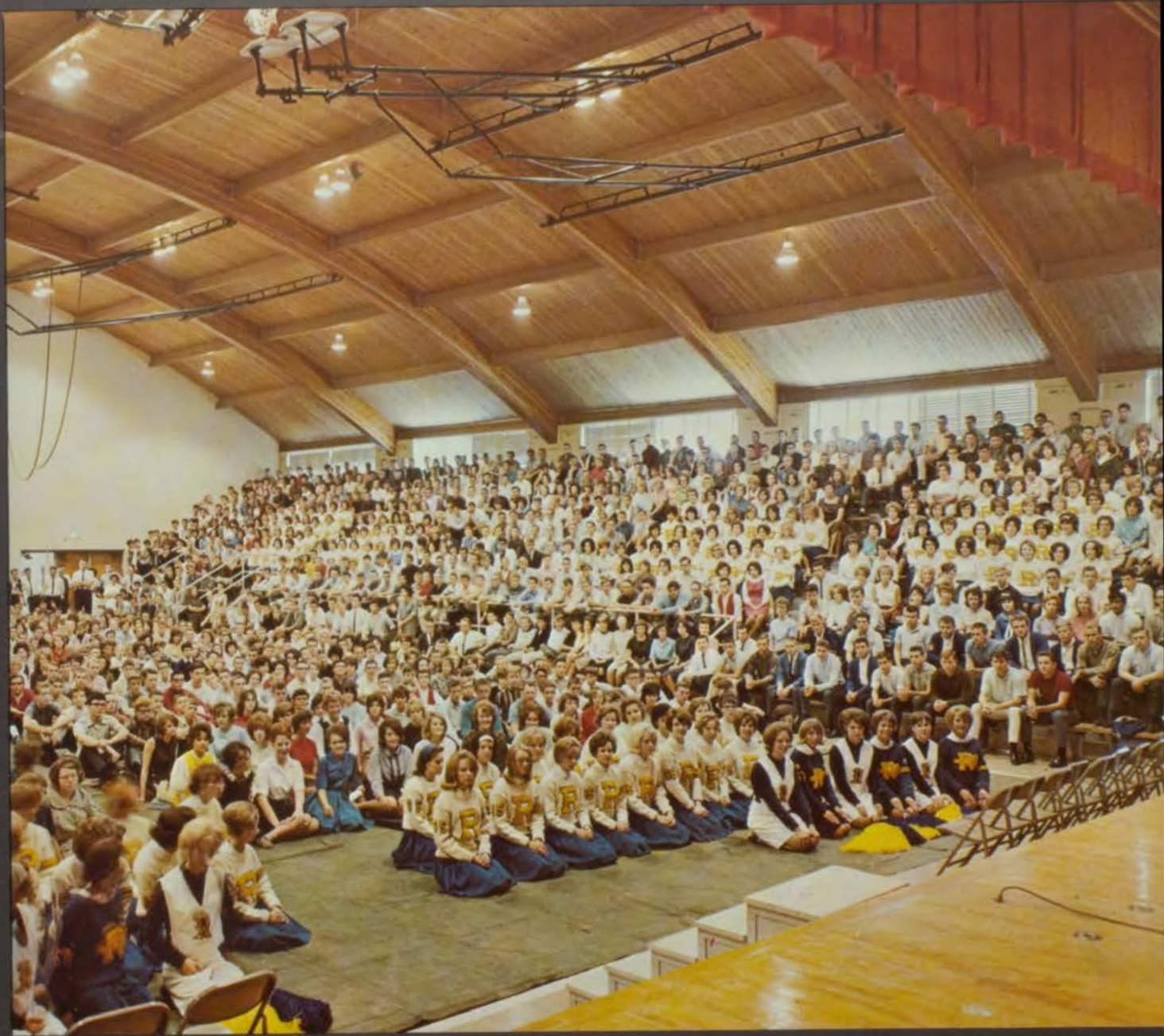





ADMINISTRATION



Superintendents Guide The Districts' Activities



MR. TOM FORAKER, Superintendent of Consolidated District No. 1.

Without a worthy captain at the helm, a ship cannot sail a straight and true course. Thus it is with a school district. Without an outstanding superintendent, a school district would falter in its course. However, our school district is fortu-

MR. JOSEPH H. NESBIT, Assistant Superintendent of Consolidated District No. 1



nate in having two excellent individuals, Mr. Tom Foraker and Mr. Joseph Nesbit as the leaders of our district. Our gratitude is extended to them for their unselfish efforts to guide our schools to a better tomorrow.



A. A. MC ELROY
President



DONALD D. NEWKIRK
Vice-President



WESLEY E. TAYLOR

Board Of Education Encourages Achievement

Due to the outstanding efforts of our board of education, Ruskin High School has progressed to a leading position in the secondary education field. Without their devoted interest and work, our school could not have realized such a high caliber of achievement.

Through the efforts of the school board, Ruskin has a well-planned effective curriculum, and adequate facilities. The large number of Ruskin graduated who have gone into the world and earned for themselves a successful livelihood, is a tribute to the guiding work of our board of education.

GEORGE WILLIAMS



WENDELL JOHANINGSMEIR



FREDERICK M. SMITH



The *Mirage* once again pays tribute to its two fine administrators, Principal Blaine E. Steck and Vice-principal Douglas M. Lawrence. The bustling figure of Mr. Steck moving through Ruskin's halls has become a tradition.

Our administrators have provided the school with firm leadership in academics throughout the year, making possible Ruskin's excellent preparation for life after graduation.

When asked about the effectiveness of the administrative policy, a faculty member said, "The dedication of Mr. Steck and Mr. Lawrence is unusual in a high school administration and is inspiring to me as a teacher."

MR. BLAINE E. STECK
Principal



Administrators Lead In All Activities



Working closely with Mr. Steck, Mr. Lawrence has ably directed Ruskin's activities program, which is one of the best in the state.

With faculty support and student appreciation, Principal Steck and Vice-principal Lawrence are part of Ruskin's school spirit, a vital part which has brought us through another successful school year.

MR. DOUGLAS M. LAWRENCE
Vice-principal

Special Services
Aid School Life

PAUL PROVINCE
Business Administrator



GUY CARTER
Director of Special Services



MRS. DOROTHY WRIGHT, R.N.
School Nurse

ROBERT SHARP
Director of Buildings and Grounds



DAVID DeHELM
Director of Curriculum



MRS. WALLY HARMON
Director of Food Services

Office Secretaries Perform

Behind-The-Scenes Services



Mrs. Gowler helps keep the office records.

Important in their positions but often overlooked when recognition is given are the office secretaries of Ruskin High School. Typing school letters, keeping office records and answering the questions of parents and students are a few of the duties performed by Mrs. Marcella Gowler, Mrs. Bernice Phillips, and Mrs. Dorothea Gfeller. To our secretaries, the behind-the-scenes backbone of the school, go our thanks for their dedication to the students, teachers, and administrators of Ruskin High School.



Mrs. Gfeller types a letter.



Mrs. Phillips answers a parent's question.

Library Staff Works For

Students' Benefit



MRS. LONNIE
MILLER
Library Clerk



MISS ANN ABARR, Librarian
B.S. in Ed.
Northwest Missouri State College
Freshman Pep Club Sponsor, R.H.A.L.S.
Sponsor



Lynn Wohlberg and Paul
Russell, library helpers,
straighten the book shelves



MRS. BOBBIE DEAN
Library Clerk

Members of the Ruskin library staff are an integral part of the school. Ruskin students find the librarian, Miss Ann Abarr, and the clerks, Mrs. Lonnie Miller and Mrs. Bobbie Dean, ready and willing to help them search for information for a special report or a research paper. Teaching aids, film strips, movies, pictures, records, and projectors are cared for by the members of the library staff.

Through the efforts of the librarian, the two clerks and the library helpers, Ruskin's library is an efficient, well-organized department. The members of the library staff work to make the library the hub of the students' work area.

Counselors Aid Students

Counselors of Ruskin High have the difficult job of coordinating the students' school and personal lives. They help the students choose appropriate classes, aid in scheduling these classes, and if necessary rearrange the courses. Many students turn to the counselors for help in solving their personal problems.

For the first time this year, one member of the counseling staff is in charge of college affairs, Mrs. Marjorie Langford. The

three remaining counselors are: Ed Johnston, senior and freshman counselor, Ray Williamson, junior counselor, and James Whitworth, sophomore counselor.

A major function of the counselors is to administer the battery of tests given to Ruskin students.

After the results of these tests are received, the counselors interpret the scores using them to help the students plan their courses and their future.



ED JOHNSTON

B.S.Ed., M.Ed.

Arkansas State Teachers College,
University of Arkansas, Central
Missouri State College, University
of Missouri.

Senior and Freshman Counselor



Workers in the counselors' office perform tasks such as typing and filing to help the counselors.



RAY WILLIAMSON

B.S.Ed., M.Ed.

Northeast Missouri State Col-
lege, Central Missouri State
College.

Junior Counselor

Junior Class Sponsor

And Help Plan Their Future



Mrs. Langford answers Paul Haley's questions about college.



MRS. MARJORIE E. LANGFORD
B.S.Ed., M.Ed.
Central Missouri State College,
University of Missouri.
College Counselor
Student Council Sponsor, Senior
Class Sponsor.



JAMES WHITWORTH
B.S., M.S.
Missouri Valley, Central Missouri State College.
Sophomore Counselor
Golf Coach



A Ruskin student ponders over college catalogues.





SCHOOL LIFE





Maria Cristina Fuchslocher



Sisters share a love of music.



Sandy receives help with chemistry problems.

Friendships Expand Through Student Program

Maria Cristina Fuchslocher, or Tinina, as she is called, is Ruskin's fourth American Field Service student, and is one of 40 in the Kansas City area. Tinina's home is in Rio Bueno, in the beautiful lake region of Chile.

In Chile Tinina's parents own and manage a small general store. She has two older brothers, Harry and Igor, and an older sister, Karin. Tinina's American family, the

Dwight W. Sorensens, have one daughter, Sandy.

When asked how she likes life in the United States, Tinina said, "Although I look forward to seeing my family in Chile again, I am enjoying very much my experiences in an American home and large high school. I am sure this is one of the most rewarding and memorable years of my life."



Tinina relaxes at home while knitting.



Tinina improves her English with grammar exercises.



Friends enjoy a Chilean-style hootenanny.

Council Activities



ROW ONE, LEFT TO RIGHT: Mrs. Langford, G. Steiner, D. Fish, C. Biggerstaff, T. Riley, M. McCahon, J. Buss, S. Bodenheimer. *ROW TWO:* R. Dawson, G. Silvey, L. Yamashiro, L. Angotti, S. Schmidt, L. Hall, F. Westmoreland, Mr. Lawrence. *ROW THREE:* C. Goings, T. Hombs, B. Gibson, B. Keuchler, S. Lindstrom, J. Beeson, B. Knitter. *ROW FOUR:* K. Cochrane, L. White, B. Riseman. *ROW FIVE:* B. Rakowski, J. Ringo, K. Miller, P. Russell. *ROW SIX:* G. Martin, A. Harris, B. Keller, D. Booth. *ROW SEVEN:* G. Mount, P. Whitsitt, B. Nutt, T. Fuchslocher, S. Curry.

Ruskin's council of, by, and for the students, spent the 1964-65 school year in a whirl of activities. Beginning with the magazine sale and the first informal dance, the council never ceased to work for the benefit of the student body. Ruskin's student government organization also proudly fulfilled the position of Secretary of the Missouri Association of Student Councils and attended conventions at Jefferson City and Warrensburg. Again this year, classroom visitations served as a forum for the voicing of constructive criticism and commendation for the

past performance of the council. They rekindled enthusiasm and generated greater understanding between council and students. Student Council activities, such as the annual Snow Ball, were well received by the student body. Enthusiasm for Ruskin's four-year-old exchange program reached a new peak with the arrival of Tinina Fuchslocher from Chile. The 1964-65 Ruskin Student Council deserves to be commended for a year of progress toward new and challenging horizons.

Stress School Spirit



Ruskin Student Council members register at the district convention at Warrensburg.



Terry leads a discussion group on parliamentary procedure.

Time out for lunch.



Bill Keuchler, Tinina Fuchslocher, and Pam Whitsitt eagerly wait for the day's activities to begin.

Diversified Activities



Student Council officers, Terry Riley, president, Marilyn McCahon, secretary, Stan Bodenheimer, vice-president, and John Buss, treasurer, pose for *Mirage* pictures outside the office.



Student Council members tabulate daily totals of the annual magazine sales drive.



Terry Riley, John Buss, and Marilyn McCahon decorate the Christmas tree for the main hall.

Freshman representatives await the beginning of the installation service for Student Council members.



Envelop Student Council

Students enjoy dancing to a local band at one of several Tuesday night dances sponsored by the Student Council.



Students take time out to vote for Queen before entering the Snowball Dance.

Doug Booth and Paul Russell give one of "those" announcements.





Kathy Cochran
Junior



Queen
Pam Whisitt
Senior



Flo Westmoreland
Sophomore



Linda Tuttle
Senior



Gay Steiner
Freshman

Carol Holmes
Freshman



Linda Sprinkle
Junior

Carolyn Glenn
Sophomore



Snow Ball . . . Initiates Holiday Season



Candidates anxiously await the announcement of the queen.



Queen Pam reigns at the dance.



The students wait in line for refreshments.



Couples enjoy the mood of the evening.

To the 500 students who attended the Snow Ball, sponsored by the Student Council, it proved to be a great success. David VanSandt and his band provided the musical entertainment for this annual dance. Refreshments were served by the members of the Student Council, who were also responsible for the Christmas mood provided by a decorative tinsel and greenery scheme.



ROW ONE: Gary Mount, Buddy Hinds, Rick Perdue, Keith Gregory, George Caley, Bob Coffman, Bruce Smith, Pat Cleary, Ralph Berglund, Greg Gibson. *ROW TWO:* Terry Bayless, Keith Gregory, Don Draper, Larry Wiseman, Charles Forbes, Dennis Zullig, Bill McLaughlin, Gary Galster, Stan Curry, Joe Vogler. *ROW THREE:* Art Miller, Larry

Dungan, John Buss, Mike Cox, Bob Riseman, Mike Cooper, Jerry Jones, Bill Nutt, David Lindley, Jim Cairo. *ROW FOUR:* Ben Taylor, Lance Christopherson, John Beeson, Alan Harris, Jim Suddarth, Ron Miller, Roy Mount, Joe Bidali, Bill McMillen, Jim Moore. *ROW FIVE:* Richard Howell, Bob Cochrane, Bud Dahl, Dwight Magee, Joe Arbisi, Mike Howell.

R-Club Revamps Format

Due to an increased number of members, the R-Club adopted their first constitution this year. One provision in the constitution was the unprecedented acceptance of tennis, golf, and wrestling lettermen as members.

Starting this year, the R-Club boys will pay a special admission fee and sit as a group at the games.

Skeptical members listen as George Caley, Sergeant at Arms, outlines his plans for keeping order.

Plans included two of their well-known in-

formal, night-time initiations. One was on February 10 for football and basketball lettermen, as well as boys who had previously lettered in tennis, golf, and wrestling. Another will be held in the spring for track, tennis, and wrestling lettermen. The club members expect to hold their annual banquet at the end of the year.

Officers: Keith Noland, Treasurer, Don Draper, Secretary; Gary Mount, President; Alan Harris, Vice President; George Caley, Sergeant at Arms.





MATHEMATICS SOCIETY

ROW ONE, LEFT TO RIGHT: J. Robbins, Treasurer; B. Padgett, Secretary; G. Martin, Vice-President; P. Haley, President. ROW TWO: J. Slaughter, J. Mayer, P. Whitt, D. Driver, R. Berglund. ROW THREE: F. Brown, T

Warren, C. Berglund, B. Rector. ROW FOUR: C. Golbreck, B. Livingston, E. Walton, J. Oliver. Mr. Winfiel and Mr. Sullins, sponsors, standing.

Ruskin Broadens Interests With The Formation Of Two New Clubs

Meeting under the sponsorship of Mr. Winfiel, twenty students united to form the Mathematics Society, a new organization at RHS. Membership was limited to sophomores, juniors, and seniors who have credit for Algebra II or were enrolled in the course. Speakers, films, and student reports were presented at the meetings. To raise money for the club's activities, a book fair, of math and science books, was held.

Ruskin further broadened the scope of extracurricular clubs to include the Photography Club. Under the sponsorship of Mr. Hughes, the six charter members, plan to have complete dark-room facilities for the use of the members. The purpose of the organization is to stimulate interest in photography and give amateur photographers an opportunity to increase their knowledge and skill.

PHOTOGRAPHY CLUB

Left to right, Ed Walton, Vice-President; Gerald Doelling, President; and Charles Fields, members of the Photography Club, demonstrate the use of an enlarger. Other club members that are not pictured include Barry Klee, Jerry Coleman, Secretary-Treasurer, and Wayne White.





Linda Roper and Nicki Millard wrap gifts for the Christmas family.



Students showed their Christmas spirit.



Our sponsor, Mrs. Wright, is always willing and eager to explain or help members to plan their medical arts careers.



SEATED, LEFT TO RIGHT: N. Millard, Treasurer; M. Langford, Vice President; B. Hailey, President; S. Richmond, Historian; J. Meyers, Secretary. *ROW ONE:* Mrs. Wright, Sponsor; J. Capps, M. Reidlinger, L. Tuttle, J. Ringo, L. Boyles, K. Gollahon, I. Bass, P. Halstead. *ROW TWO:* B. Cochrane, D. Moran, I. Lester, L. Roper, E. Anderson, D. New, M. Coleman, A. Gorden. *ROW THREE:* M. Reichel, C. Burke, L. Quick, B. Atkinson, J. Reed, J. White, J. Rosloff.

Future Medics Share A Common Interest

The Ruskin Medical Careers Club moved eagerly into its second year. This year the Club's main project was the adoption of a family at Christmas time. Donations and money raised through candy sales provided food, clothes, toys, and Christmas ornaments for the family. The year was highlighted by field trips to Children's Mercy Hospital and the Soviet medical exhibit. Guest speakers and films increased the members' knowledge of the various branches of medicine.



Alertness is a key in medicine.



Members board the bus for the trip to Mercy Hospital.



Officers are installed in an impressive candle ceremony.





Honor Society And Quill And Scroll



ROW ONE, LEFT TO RIGHT: J. Smith, L. Tuttle, G. Fields, K. Doms, A. Coleman, J. Stocker, B. White, M. Harvey, T. Husby, P. Whitsitt, S. Sorensen, S. Curtice, N. Svanda, P. McKinnie, B. Padgett, Mrs. Charles Maupin, sponsor. *ROW TWO:* Mrs. May, sponsor, C. Michael, D. Gibson, B. Miller, B. Scroggins, J. Jones, V. Rogers, J. Boatwright, C. Armstrong, D. Moran, M. Sparks, L. Granger, P. Boden, P. Haley, R. Berglund, C. Orlando. *ROW THREE:* G. MacElhaney, E. Cunningham, C. Webb, G. Eisenberger, S. Griffith, C. Freeman, G. Driver, P. Binegar, L. Archer, G. Scott, T. Riley, G. Mount, C. Miller, D. Driver. *ROW FOUR:* B. Grosshart, T. Peterson, J. Gullickson, L. Lamb, J. DePalma, K. Carpino, C. Perrin, B. Livingston, C. Berlund, G. Martin, J. Vogler, E. Verbelyli, C. Beach, R. Miller, B. Hailey. *ROW FIVE:* J. Endler, T. Castiglia, S. Rose, M. Wright, K. Gallahon, S. Kemp-

inger, K. Simms, D. Jones, J. Perry, D. Anschutz, L. King, D. Fortune, N. Falor, J. Bost. *ROW SIX:* E. Anderson, S. Payne, S. Calvert, J. Evans, C. Smith, T. Fuchslocher, M. McCahon, L. Quick, J. Klimek, T. Ellis, J. Eager, S. Grosshart, B. Lyon, B. Knitter. *ROW SEVEN:* K. English, M. Drennen, M. Harmon, C. Varner, M. Florea, G. Mollenhour, J. Moore, L. Jacobson, B. Gowler, L. Cooper, F. Gore, P. Dossett, C. Burke, J. Jenson, L. Hinds. *ROW EIGHT:* S. Ziarko, M. Horan, D. Broyles, C. Hopkins, A. Gordon, D. Hart, S. Henny, D. Boden, C. Briggs, D. Havlic, M. Janner, B. Kralise, K. Haynes, G. Parks, C. Golbrecht. *ROW NINE:* M. Wilson, A. Fulmer, R. Fischer, D. New, B. Stoll, P. Blakeler, C. Bennet, S. Joseph, S. Seymour, L. Warren, S. Rosloff, S. Williams, S. Kemp, G. Vasko.



One of the first duties of new members is to pay their dues.

Recognize Outstanding Achievement



ROW ONE, LEFT TO RIGHT: T. Fuchslocker, S. Sorensen, R. Riley, C. Miller, J. Smith, L. Granger, P. Boden. *ROW TWO:* T. Barnes, A. Coleman, D. Gibson, P. Whitsitt, C. Arm-

strong, D. Moran, J. Vogler. *ROW THREE:* G. Fields, K. Doms, R. Combs, B. Groshart, C. Hopkins, S. Walton, C. Anderson.

National Honor Society members are selected for their display of character, scholarship, leadership, and service. Quill and Scroll is the international honorary society for high school journalists. It recognizes their scholastic standing and their superior work in journalism or school publications.

Quill and Scroll

International Honorary Society for High School Journalists

Mirage Staff Experiences

Heated Discussions, Hectic Hours, And Frantic Deadlines In Yearbook Production



Above, Charles Hopkins, business manager, double-checks with Charles Fields, staff photographer, on a list of wrestling pictures he wants for his pages. Karen Doms, senior editor, and Sandy Sorensen, art editor, demonstrate the use of the picture-cropper as they change their pages' pictures to the desired sizes.



Above, *Mirage* staff members spend many hours during the summer in planning sessions, as well as long hours at after-school meetings; here, plant representative, Mr. Matthews, furnishes new angles and ideas. At right, Kathy Carpino, Barbara Grosshart, and Connie Perrin, junior editor, discuss lay-out plans in early deadline preparation. Below, Linda Lamb, faculty editor, and Janice DePalma write receipts for book payments, while Joe Vogler, sports editor, and Gary Williams, advertising manager, file brown payment envelopes for future reference and use.





Above, Carol Armstrong and Tina Fuchslocher busy themselves in identifying, stamping, classifying, and alphabetizing class pictures, one of the staff's biggest annual projects. At right, Linda Granger and Janet Smith, co-editors, discuss the ladder plans and make important decisions about the 1965 *Mirage* with the valuable aid and advice of Mrs. Skinner, sponsor. At far right, Mrs. Moore, former sponsor, and Cricket "baby-sit" at a meeting in Mrs. Skinner's absence.



Below left, Gail Driver, organizations editor, and Sharon Griffith, sophomore editor, make use of the varied facilities provided in the *Mirage* room closet. Genie Fields, freshman editor, prepares the copy which will later be transferred to the pages on which she is working. Below, right, pencils and rulers go to work on copy forms as Lowell Swindler, Barbara Grosshart, and Donna Moran find the work piling up as a deadline draws near.



Below, Gene Martin, circulation manager, and Kathy Cochrane, apply last-minute brainstorms to improve student council pages.





SCHOLARSHIP

Dale Driver

Pennie Boden



LEADERSHIP

Ann Coleman

Terry Riley

CITIZENSHIP

Paul Hailey

Linda Granger



The Mirage staff proudly presents the first annual Ruskin Who's Who. These seniors have been chosen by a representative faculty committee as those students they felt have made Ruskin a better school through their presence. The selection was made in two parts—first, six boys and six girls were chosen on general qualifications; secondly, a girl and boy were chosen for each specific trait. Selections were based on such qualities as scholarship, leadership, citizenship, sportsmanship, courtesy and versatility. However, the most important single asset considered was attitude—toward faculty and fellow students, in school and in the community.

Presents Who's

Who

SPORTSMANSHIP

Don Draper

Frances McCoy



The category of Scholarship was based entirely upon class rank. Leadership was interpreted to mean the unselfish giving of time and talents to Ruskin's students and faculty. The possession of those characteristics which represented the ideal school citizen qualified a girl and a boy for the area of Citizenship. Those selected for Sportsmanship were chosen for an attitude displayed in both winning and losing. Courtesy was exemplified in a respect for students and teachers in and out of class. Those students considered ideal students to have in class in regard to dependability, reliability and cooperation were classified under the heading of Versatility.

The Mirage staff plan to continue this practice of honoring outstanding senior students each year.



COURTESY

Charles Hopkins

Joyce Stocker

VERSATILITY

Shirley Curtice

Gary Mount



Literary Talents

Creative



Editors of the *Hi-Light* examine copy, dummies and galley's before the paper is finally put to press. The editors are left to right, Pennie Boden, news editor, John Verburg, sports editor, Terry Riley, editor, Pam Whitsitt, feature editor, Frank Miller, news editor.



Busy reporters type their copy hurriedly to meet a deadline. The reporters are Cheryl Anderson, Jan Edwards, Kathy Connelly, Robert Combs.



Terry and Mr. Wrisinger work on the final copy for the *Hi-Light* at the printing company.



Staff members enjoy a few moments of quiet to examine the results of their efforts.

Explored In Writing

Creative writing, an advanced English and journalism class, is in its seventh year as a part of the Ruskin curriculum. Fifteen students under the guidance of Mr. Wrisinger, develop their talents in the fields of journalistic and creative writing. The main objective of the class is to produce the Ruskin *Hi-Light*, the school newspaper.

Class members spend tedious hours gathering information, interviewing people, writing copy, and typing articles that are molded into the *Hi-Light*. Techniques in interviewing, writing leads, composing headlines, and figuring type are acquired through constant contact with the paper.

Upon completion of each issue of the paper, the class members turn their attention to writing and studying creative works. Poems, Japanese haikus, short stories, and research papers are studied.

The creative writing class annually submits student written selections to *Missouri Youth Writes* Scholastic Magazine, and Missouri Interscholastic Press Association for judging and publication.



Mr. Wrisinger, *Hi-Light* sponsor and creative writing teacher, overlooks the progress of the paper.



Hi-Light staff members jot notes for their articles. The reporters are Dona Gibson, Ann Coleman, exchange editor, Terry Barnes, circulation editor, Genie Fields, photographer, Sue Walton.



Terry Barnes interviews Mrs. Skinner to gain information for a commercial department article.

Rendez-Vous Francais



OFFICERS—SEATED: M. Goodman, Secretary; J. Ropchock, Vice-President; D. Roller, President; L. White, Treasurer; S. Joseph, Historian. ROW ONE: A. Olinger, P. Rogers, M. Hannon, J. Stewart, R. Fischer, S. Oliver, S. Omer, E. Gipson, Miss McCarty, Sponsor. ROW TWO: S. Williams, S. Sorenson, J. Peterson, S. Seymour, J. Stringer, C. Webb, J. Gamble, C. Bogar, L. Jacobson. ROW THREE: S. Sheeley, M. Rogers, N. White, M. Weeber, V. Rogers, E. Thompkins, P. Reichel, S. Brosnahan, K. Haynes, H. Rector, G. Gilstrap, M. Woodard.

Rendez-Vous Francais became one of Ruskin's most active clubs during the past year. Various activities were planned for the entire year to further member's knowledge of France, the French people, and their language.

Under the sponsorship of Miss Karen McCarty, Rendez-Vous Francais broke its tradition of formal installations. Instead, late in September, members took part in an informal initiation lasting a full day.

During October, members of the club attended the comedy *Tartuffe*, by Moliere at the University Playhouse.

In November, a local department store held a

Festival de France, an exhibition on French life. Members viewed exhibits which included displays of perfume, the latest Paris fashions, coin collections, and paintings by well known French artists.

Rendez-Vous Francais also adopted an orphan through the Christian Children's Fund. For one year the club sends money for the child's support, and receives information concerning the orphan's activities.

Early in Spring, the French Club held an informal dance which was open to the student body. This climaxed a very successful year.

Absorbs French Culture

At Macy's French Festival, Miss McCarty and a club member view paintings by Picasso



French Club members make Christmas decorations to sell to finance their adopted child.



Club members had a chance to talk to a real gendarme.



Members take time out for refreshments after a meeting.





ROW ONE, LEFT TO RIGHT: Glenna Parks, Elaine Cunningham, Sharon Payne, Meredith Reichel, Linda Licata, Roberta Van Meter, Barbara Lyon, Barbara Krause, Susan Henny, Debbie Boden, Cheryl Killion, Mrs. E. Skaggs, Sponsor. *ROW TWO:* Judy Gamble, Cindy Webb, Richard Laswell, Pam Strada, Ed Thompkins, Carol Hart, Genie Fields, Cynthia Harper, Barbara Stoll, Sharon Seymour, Frances Brown, Pama Brandon. *ROW THREE:* Charolette Morrison,

DeAnna Raupp, Sherry Herl, Karla Futvoye, JoAnn Zolnowski, Karen Haynes, Sharon Joseph, Kathy Carpino, Pennie Boden, Glenda Gilstrap, Loretta Terry, Marini Blakeley, Pat Blaketer, Peggy Dossett. *ROW FOUR:* Velora Rogers, Wayne Scott, Jim Taylor, Charles Miller, Robert Campo, Bruce Atkinson, Connie Perrin, Phil Reichel, Debbie Taylor, Cheryl Portman, Linda Roper, Gail Eisenburger.

Future Teachers Become Acquainted



SEATED, LEFT TO RIGHT: Cindy Freeman, Historian; Joyce Stocker, Business Secretary; Joan Boatwright, Vice-President; Janet Smith, President; Janice DePalma, Recording Secretary; Linda Lamb, Treasurer.



At right, F.T.A. guides direct puzzled parents during open house.

The name of teacher is an honorable title which is earned by individuals who are truly dedicated to their profession. The desire to become a teacher is just a small portion of the necessary requirements. Friendliness, knowledge, helpfulness coupled with desire are necessary assets for a future teacher.

Ruskin's F.T.A. represents those students who want to venture into the ever-challenging field of education. Through actual teaching experiences, guest speakers, and panel discussions F.T.A. members learn about teaching.



Joyce confers with Mr. White before assuming her position as open house guide.

With Coming Responsibilities



Above, installation of officers and new members provides a formal atmosphere for oath-taking and candle lighting. Left, officers meet on staircase to discuss important steps in club's future.



Future RGAA member endures the trials of initiation.



RGAA Executive Board—*ROW ONE, LEFT TO RIGHT:* J. Francis, Treasurer; B. White, Recording Secretary; A. Coleman, President; J. Osborn, Vice-President; M. Hurelbrink, Corresponding Secretary. *ROW TWO:* L. Hall, B. Stone, Sophomore Representatives; B. Fisk, M. McCahon, Senior Representatives; C. Duple, M. Miller, Junior Representatives; Mrs. France, Sponsor.

RGAA Promotes Girls' Physical Fitness

An atmosphere of fun and fellowship is provided by the Ruskin Girls Athletic Association. Enabling members to learn good sportsmanship and sports

skills, the club is one of Ruskin's most active organizations.

Over 200 girls, sophomores, juniors, and seniors, participate in volleyball and basketball throughout the year.

The RGAA initiation, a high-point of the school year, is often embarrassing for the future members. Required dress for the occasion consists of 13 pig-tails, a sliced onion worn around the neck, clashing colored clothes, and rolled down hose. The following day, dress-up day, the girls compensate for the preceding day's unattractiveness by dressing in their best clothes.

The Sweetheart Dance, an annual RGAA function, was held on February 20 this year. Only club members and their dates may attend the dance.



ROW ONE, LEFT TO RIGHT: A. Coleman, B. Strain, L. Wohlberg, B. Dorman, P. Whitsitt, S. Curtice, B. White, B. Fisk, N. Svanda, P. McKinnie, K. Hedrick, L. Wright, K. Noland. *ROW TWO:* J. Gabbert, L. Tuttle, C. Hart, G. Dugan, C. Campbell, G. Baker, S. Davolt, D. Debus, Y. Roll, T. Ulsh. *ROW THREE:* F. McCoy, M. Reichal, M. McCahon, S. Miller,

Z. Curtice, D. Davenport, A. Leavens, D. Storms, S. Pruitt, M. Hannon, D. Carter, D. Costello, P. Heinz, J. Raming. *ROW FOUR:* S. Yarbough, P. Cady, L. Granger, M. Misenhelter, H. Gipson, J. Hedges, R. Hill, P. Hanner, S. Bray, B. Gliem, J. Jones, L. Darrah, B. Sellars, K. Wolff.



LEFT TO RIGHT, ROW ONE: S. Carnes, H. Miller, S. Richmond, J. Edwards, M. Hurelbrink, S. Nash, D. White, P. Van Dyke, P. Miller, K. Hannon, D. Adams, B. Christopherson, L. Gipson, R. McClain, J. Gamble, P. Rogers. *ROW TWO:* L. White, J. Osborn, J. Francis, C. Bussell, B. Davidson, B. Shrader, J. Zolnowski, P. Wilson, S. Scott, J. Deutch, C. Oliver, C. Portman, P. Knoy, L. Cooper, L. Smoot, S. McGrath,

K. McHenry, ROW THREE: G. Eisenberg, S. Griffith, C. Freeman, C. Duple, G. Driver, C. Richardson, B. Gliem, S. Omer, M. Wilson, C. Orlando, B. Morcha, J. Riley, T. Taggart, M. Holdeman, E. Hall. *ROW FOUR:* K. Cochrane, M. McCoy, L. Brown, L. McCleam, B. Butler, C. Correll, D. Skoff, B. Moyer, L. Boyles, P. McFerrin, J. Petrie, S. Payne, J. Stringer, J. Gullickson.



LEFT TO RIGHT, ROW ONE: B. Stone, T. Nave, M. Allen, J. Tucker, L. Falke, M. McGee, L. Hall, C. Glenn, S. Calvert, J. Lecuruy, L. Lightfoot, D. Pennington, S. Smith, I. Atkins, K. Smith, P. Halstead. *ROW TWO:* P. Strada, K. Futvoe, R. Hayworth, N. Peoples, D. Vaughn, P. Blacketer, C. Anderson, D. Lamb, R. Hannon, S. Seymore, J. Mayer, M. Wildon, R. Warner, S. Marshall, R. Putnam, C. Gobrecht, C. McFarland.

ROW THREE: C. Correll, B. Gamble, C. Worth, S. Byington, S. Rose, J. Endler, K. Bogar, N. Hughes, K. Haynes, F. Westmoreland, C. Lightner, C. Stover, C. Hildebrand, D. Taggart, J. Fimple, L. Johnson. *ROW FOUR:* M. Cunningham, T. Wilson, T. Hombs, P. Owens, J. Darnell, S. Register, J. Lundeen, L. Conroy, D. Havlic, J. Cook, B. Knitter, S. Rosloff, J. Bost, J. Payne, J. Gagliano, J. Seek, D. Rough.



QUEEN
Bev Fisk
Senior



Frances McCoy
Senior



Pidge Rogers
Junior



Cindy Correll
Sophomore





Sweetheart Royalty: Cindy Correll, Sophomore Princess escorted by Dick Hudson; Pidge Rogers, Junior Princess, escorted by Steve Saitta. Sweetheart Bev Fisk, escorted by

Mike Bradley; Francis McCoy, Senior Princess escorted by Bob Whitsitt.

Beauty Radiates A

Heavenly Daze



Mr. Steck presents Sweetheart Bev a bouquet of one dozen red roses.

The dancers delighted in their celestial surroundings of pink and purple.



Dancing in a Heavenly Daze to music provided by David Vansandt's Orchestra, the Ruskin Girl's Athletic Association enjoyed their annual Sweetheart Dance. The highlight of the star-studded evening was the crowning of Sweetheart Bev Fisk and her court. This dance is one of the largest of the year and attended only by those belonging to this organization.





Paul Haley prepares to report to the club on protozoa.



Incredible! It's one of those Infusorial Animalcules!

The Science Club

In its fourth year the Science Club has gathered interest by a varied program. The members participate in field trips, films, guest lectures, and reports by some of the members themselves. Sponsored by Mr. Maupin and Mr. Ray, the club strives to create a wider interest in science and to further develop the ability of science students. The requirements for joining the club are to have

completed one year of Science, or to be presently enrolled in science. Members are able to grasp additional concepts of the various phases of science outside of the classroom. This organization offers an excellent program to Ruskin's scientific-minded students who enjoy digging deeper into the realms of science.



SEATED, LEFT TO RIGHT: G. Martin, V. Pres.; D. Driver, Pres.; B. Padgett; *Sec.;* C. Beach, Treas. *STANDING, ROW ONE:* J. Verbelyi, R. Davis, R. Hennigh, R. Brammer, D. Knight, L. Johnson, R. Cochrane, D. Lakey, R. Dean, B. Krause. *ROW TWO:* B. Lyon, M. Harvey, G. Doelling, F.

Damon, B. Hailey, G. Smith, D. New, E. Tompkins, L. Pulos, C. Hackett, A. Coleman, Mr. Ray, sponsor. *ROW THREE:* Mr. Maupin, sponsor; R. Berglund, R. Maloney, D. Jones, E. Verbelyi, P. Haley, B. Atkinson, C. Berglund, J. Valenti, M. Florea, D. Broyles.

Makes Progress

Dale Driver conducts business at a regular meeting.



Ruskinites Enjoy The Talents Of



Even granny gets into the spirit of the Christmas assembly.



Participants in the upperclass assembly combine the dignity of old age with the wildness of youth.



Cheerleaders perform a pom-pon routine



The Shaylons helped to provide the modern musical entertainment for the upperclassmen assembly.

Fellow Students



A bleacher view of Ruskin students shows them enjoying the underclass assembly.



Accompanied by RHS exchange student, upperclass girls sing "Michael, Row the Boat Ashore."



during a pep assembly.



Several members of the RHS Pep Club, acting like members of the Truman Patriots' team, demonstrate their favorite game-winning play.

"Drill Ye Tarriers, Drill" rang out through the auditorium as this trio sang in the underclass assembly.



Service is Key For Ushers



SEATED, LEFT TO RIGHT: Candy Newsom, La Dene Penny, Susan Carnes, Kathy Cross, Carol Michael. *STANDING:* Jim Tosh, David Stotlar, Don Biven.

Oklahoma ushers dress festively.



Sponsored by the Thespian Players, the Ushers Society offers outstanding service at all formal activities held in the school auditorium. The work of this group represents hours of service at Ruskin. As part of the activities of The Thespians, the members of this group serve at all public programs in the capacity of ticket sellers and program ushers. Throughout the year the Ushers Society is of service to almost every organization in the school. Ruskin would be lacking without their courtesy and co-operation.

Debate Squad Takes Place Among Winners

Ruskin's Debate Squad has had a very successful year. Squad members attended eight tournaments first semester and won six trophies.

Spencer Miller and Bill Johansen, the squad's championship team, won second place at the North Kansas City tournament.

Helen Mayhugh and Vicki McMahan, a novice team, won first place at the Marshall tournament,

second place at William Chrisman, second at Fort Osage, fourth at Platte City, and received a plaque for being undefeated at Ruskin's novice tournament.

The squad has a workshop every Tuesday after school and a general business meeting each Wednesday. Tournaments are on Saturdays and sometimes include Friday.



SEATED, LEFT TO RIGHT: Mrs. McDonald, Sponsor; Connie Allard, Secretary; Bill Johansen, Vice President; Spencer Miller, President; Vicki McMahan, Novice Chairman.

STANDING: Carl Heckadon, Gary McMahan, Mike Pascoe, David Broyles, Harry Ingles, Janice Wells, Debbie Mellicker, Lorinda Pennington, Arnold Gordon, Carol Lombardino.



SEATED, LEFT TO RIGHT: S. Miller, Treas.; D. Biven, Pres.; K. Cross, V. Pres.; C. Michael, Sec. *ROW ONE:* D. Rough, S. Carnes, W. Hendrix, B. Fisher, C. Newsom, E. Hall, C. Kotsifakis, C. Lancaster, D. Taggart, S. Byington, K. Beach, R. Parketon, C. Orlando, B. Floyd, S. Grosshart. *ROW TWO:*

Miss Scott, sponsor; L. Carvell, L. Penny, B. Gibson, C. Correll, V. McMahon, M. Wells, R. Miller, S. Brasnahan, M. Davis, K. Warford, D. Taylor, A. Moreland. *ROW THREE:* J. Deusch, L. McClain, C. Hittle, B. Franklin, M. Fordemwalt, M. Cooper, D. Stotlar, J. Tosh, L. Zetmier, J. Petrie, S. Hume.

Thespians Explore World Of Theatre

Probably the most active organization at Ruskin is the Thespians, better known as the Drama Club. However, Thespians is more than just a "club." It is an extension of the Speech Arts Department, a service organization that strives to acquaint the community with the speech arts and theatre arts. Since its beginning in 1957, the Drama Club has made it possible for the Speech Arts Department to broaden its scope of activities. In 1957, the only activity of the Speech Arts Department was to attend District Contest. This year, however, under the sponsorship of Miss Jean Scott, the club has made it possible for students from the depart-

ment to attend three contests and five tournaments as well as present such productions as Drama Night, Children's Theatre, the elementary school plays, and the junior high school programs. The club has also held a rummage sale, a coffee to better acquaint the parents of members with the activities of the organization and the department, and it's annual awards dinner where recognition is given to outstanding speech and dramatics students. In all of their many activities, the Thespians live up to their motto: "Whatever I do, I will do with enthusiasm!"



Illustrating the service principle of Thespians, Kathy Cross, vice-president, offers refreshments to pledges at formal initiation.



Judy Capps, "thing", is made to "sound-off" by Thespians David Stotlar and Cheryl Lancaster.



It's easier playing to a wall than to a live audience.



"This is the way we do it in Drama Club," asserts Don Biven, president of the organization.



*"If You Can't Take It
On The Chin,
Don't Get In."*



Fred Johnson, playing the part of an inebriated derelict, does an exercise in expression and pantomime.

Donna Forbis gives last minute instructions to the cast of the Dramatics II play she directed.



Dr. D. Nugent, head of the Theatre Department of the Metropolitan Junior College, captivates four girls in a Dramatics II class.

Acting in costume is a new experience for Edith Wilson and Doug Booth as they perform a scene from "Impromptu."





Edith Wilson and Lowell Cooper ponder sales strategy for the musical, *Oklahoma!*



Everyone gets involved in dramatics – even Rudolph!



Members of the speech arts team rejoice after winning the sweepstakes at the Raytown Tournament.

Vicki Santra and Steve Davis gather information for Dramatics I reports.



These pages sponsored by
THE
THESPIANS



Cheryl Lancaster, Kay Warford, Linda McClain, and Jeanne Petrie cooperate on their panel discussion dealing with the history of costuming.



Johnny Caracci, Linda McClain, Dan Rhodes, Fred Johnson and Kay Warford do a class exercise in impromptu dialogue.

A good speech is one which commands the attention of the entire audience.



Kathy Cross and Don Biven present a scene from *High Tor* which received excellent ratings at contest.



*“Whatever I Do,
I Will Do
With Enthusiasm.”*

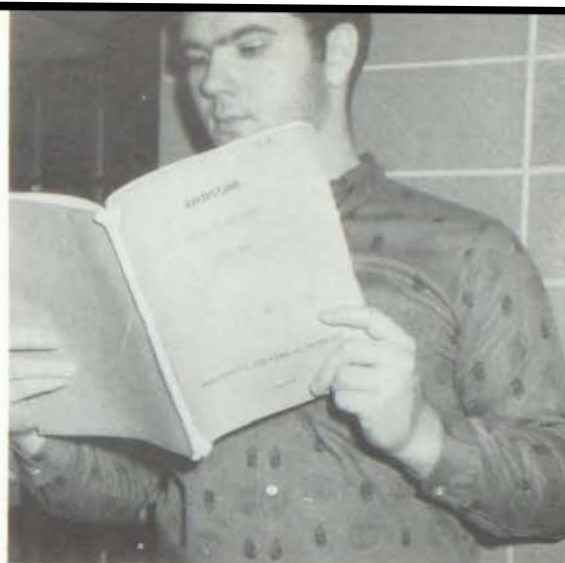

Cast members of the contest play, “Anti-gone”, spent every spare minute studying lines.



Ann Moreland and Linda LaVelle prepared to serve at the Thespian Formal Coffee as the first guests arrived.



Costuming was a major job for the Children's Theatre production of “The Emperor's Nightingale”. Larry Potts is fitted for his kimono while Don Biven and Dan Rhodes look on.



Miss Mamie Frink, a theatre major at K.U. and the 1964 American Royal Queen, spoke to the Thespians about her theatre tour through Europe, the Orient and behind the Iron Curtain.

Mr. Steck spent much time scheduling the many speech arts activities.





Dancers for Oklahoma pose on the tennis court where they did their rehearsing in the open air.

Oklahoma!

Friday, November 20, the curtain opened on one of the finest shows ever produced at Ruskin. It was the finished product of many weeks of hard work, not only by the cast, but also by the stage crews and many different committees. The two night performances drew a total of 1,800 people. Under the technical direction of Miss Jean Scott, the vocal supervision of Mr. Fred Tarry, and the instrumental direction of Mr. Robert Scott, the musical progressed through 7 weeks of rehearsal and preparation. The loyalty of these students shows the spirit characteristic of this department.



Hard-working crew members kept up a steady pace building, assembling, and painting scenery until minutes before curtain time.

Jack Simms demonstrates the spirit of Oklahoma in a backstage showdown.



Potts and a pan plus Dana Hill and Jack Simms resulted in the removal of the sideburns that accented their roles in Oklahoma.





Dennis Swearngin portraying the role of Will Parker, prepares to demonstrate the Ragtime.



LaDene Penny sets an example for the dancers as the choreographer.

by Richard Rogers and Oscar Hammerstein, II
based on Lynn Riggs' "Green Grow the Lilacs"

Rights for production through the law office
of Howard Reinheimer of New York City

- Laurey* Barbara Stone
- Curley* Larry Potts
- Aunt Eller* Gail Baker
- Jud Fry* Mike Cooper
- Ado Annie Carnes* Carol Kotsifakis
- Will Parker* Dennis Swearngin
- Ali Hakim* Terrence Riley
- Gertie Cummings* Vicki McMahon
- Andrew Carnes* Jerry Jones
- Ike Skidmore* Bob Whitsitt
- Slim* Doug Sparks
- Cord Elam* Bob Terry



Barbara Stone and Larry Potts, portray the leading roles, displaying their singing and acting ability.



Prospective cast members read from *Oklahoma* play books during tryouts.

The orchestra, made up of selected band members, follows Mr. Robert Scott.

Ado Annie, an attractive young girl...





SEATED: R. Beckham, Pres.; R. Arthurs, v. pres.; R. Woodard, parl.; L. Pierce, treas. *ROW ONE:* M. Grinberg, J. Myers, T. Peterson, R. Ropchok, D. Willard, B. Livingston, Mr. Amick, sponsor. *ROW TWO:* S. Halula, J. Bardo.



*Junior
Classical
League*

The Ruskin chapter of the Junior Classical League, sponsored by Mr. Amick, has continued to maintain its fine member participation in the

club's activities. This year, the Latin Club has included among its activities numerous films tapes, and field trips.



SEATED, LEFT TO RIGHT: R. Miller, L. Lester, J. Bryan, N. Millard, C. Higginbotham, Miss Abarr.
STANDING: J. Tosh, E. Bass.

Library Club

Ruskin's Library Club, sponsored again by Miss Abarr, has included in their activities three field trips, numerous reports, and a study on book processing. The Truman, Independence and Kansas City libraries were visited to give the members an insight as to how large libraries are

operated. Reports, along with the study of book processing, gave RHALS members an idea how books are printed and distributed. Socially, RHALS sponsored a Christmas party, which was a complete success.





ROW ONE, LEFT TO RIGHT: D. Adams, D. Henry, G. Milum, D. Forbis, L. Licatta, L. Buckman. *ROW TWO:* M. Littlefield, S. Hyson, M. Sparks, K. Hedrick, L. Marsh, A. Moreland, S. Timmons. *ROW THREE:* J. O'Bannon, P. Van Dyke, M. Andries, N. Svanda, C. Orlando, B. Miller. *ROW FOUR:* P. Zuroweste, L. Boyles, B. Scroggins, C. Kotsifakis, K. Wolff, J. Jones. *ROW FIVE:* V. Buchanan, J. Deusch, C. Campbell, L. Zetmier, K. Cross, P. Whitsitt. *ROW SIX:* G. Baker, B. Gibson, A. Coleman, M. Holdeman, J. Osborne, S. Curtice.

ROW SEVEN: C. Michael, B. Mackay, C. Schroeder, M. Blakeley, M. Frounfelter, M. Wells. *ROW EIGHT:* R. Webb, R. Harmon, S. Densmore, B. Keller, B. Hailey, R. Jones. *ROW NINE:* D. Sparks, G. Elliott, L. Potts, H. Beckley, R. Luton, D. Hill. *ROW TEN:* M. Langford, B. Helbling, C. Miller, J. Verburg, B. Riseman, B. Whitsitt, D. Swearngin. *ROW ELEVEN:* D. Fromhold, J. White, L. Lightfoot, K. Schultz, T. Graham, D. Parks. *ROW TWELVE:* B. Fletcher, T. Husby, T. Bayles, L. Quick, G. Gibson, C. Floyd, G. Schell.



Voices Mingle

CHOIR OFFICERS: Pam Whitsitt, Secretary; Marilyn Sparks, Librarian; Tim Husby, V. Pres.; Bob Whitsitt, Pres.

As the choir sings, Christmas music echoes through the halls contributing to the holiday atmosphere.





ROW ONE, LEFT TO RIGHT: M. Littlefield, J. O'Bannon, B. Stone, J. Gamble, D. Adams, C. Michael, S. Littlefield, G. Parks, V. Buchanon, D. Boden, C. Glenn, P. Zuroweste, S. Byington, B. Lyon. *ROW TWO:* G. Milum, C. Campbell, J. Francis, D. Henry, C. Faron, B. Scroggins, C. Webb, B. Padgett, J. Deusch, K. Hedrick, E. Cunningham, M. Sparks,

P. Dossett, S. Scott, N. Svanda, G. Baker. *ROW THREE:* B. Krause, C. Goings, M. Holdeman, C. Orlando, L. Zetmier, M. Frounfelter, J. Jones, M. Wells, P. Whitsitt, B. Miller, A. Moreland, L. Buckman, K. Cross, C. Kotsifakis, L. Hughes, A. Coleman.



Harmony disrupted as choir members prepare for a concert.

As the underclassmen chorus and the audience look on, the girl's glee club bursts into song.



In Perfect Harmony

ROW ONE, LEFT TO RIGHT: K. Smith, J. Cubine, D. Davidson, D. Sparks, B. Bell, M. Langford, B. Helbling, S. Halula, B. Kennedy. *ROW TWO:* R. Harmon, B. Hailey, S. Galler, S. Densmore, L. Potts, L. Lightfoot, T. Husby, R. Sayles, M. Elliott, J. White, D. Anschutz, D. Fromhold, B. Fletcher. *ROW THREE:* B. Powell, B. Keller, D. Howard, J. Verburg,

H. Beckley, R. Luton, B. Klee, L. Quick, C. Miller, J. Buss, R. Jones, B. Showalter, P. Cleary. *ROW FOUR:* T. Bayless, B. Hailey, G. Gibson, B. Whitsitt, D. Hill, C. Floyd, J. Schell, D. Swearngin, D. Parks, R. Hybarger, R. Graham, M. Scott, B. Atkinson, T. Edwards, K. Schultz, D. Rosen.



Mr. Tarry welcomes the audience of one of the choir's many vesper presentations.



Vocalists Hit

Ruskin's vocally talented students proved versatile in a busy season of concerts and other performances and pleased the audiences with their musical capability. The various ensembles, directed by Mr. Tarry, competed at both district and state contests. Their diligent hours of practice kept the choir room "humming" and paid off in top ratings. Just a few of these groups are represented here, but all of them deserve recognition for their hard work and fine presentations.

Among its many activities the choir presented two formal concerts, The Vespers Service and a Spring Concert, which were both very successful.

MIXED DOUBLE QUARTET B

ROW ONE, LEFT TO RIGHT: M. Andries, P. Zuroweste, P. Whitsitt. ROW TWO: B. Helbing, D. Swearngin, L. Buckman, K. Schultz, S. Densmore.

GIRLS' SEXTET B:

ROW ONE, LEFT TO RIGHT: L. Licata, P. Van Dyke. ROW TWO: J. Deusch, K. Hedrick. ROW THREE: S. Curtice, A. Cornelius.



GIRLS' QUARTET B:

ROW ONE, LEFT TO RIGHT: C. Schroeder, C. Orlando, N. Svanda, L. Marsh.



GIRLS' QUARTET A

LEFT TO RIGHT: A. Coleman, M. Wells, M. Sparks, L. Boyles.



THE MADRIGAL

ROW ONE, LEFT TO RIGHT: R. Webb, P. Zuroweste.
ROW TWO: D. Henry, J. White. *ROW THREE:* T. Husby,
 B. Mackay. *ROW FOUR:* K. Cross, L. Potts. *ROW FIVE:* J.
 Verberg, L. Buckman. *ROW SIX:* B. Miller, B. Whitsitt.
ROW SEVEN: D. Parks, A. Moreland. *ROW EIGHT:* M.
 Fraunfelter, D. Swearngin.

A High Note



Could this be "Sing Along With Fred?" or is Mr. Tarry striving to be a nonconformist by being the only teacher at Ruskin who encourages students to open their mouths?

GIRLS' SEXTET A

ROW ONE, LEFT TO RIGHT: C. Michaels, M. Littlefield,
 D. Adams. *ROW TWO:* G. Milum, S. Hyson, B. Miller.



MIXED QUARTET A

LEFT TO RIGHT: B. Whitsitt, P. Whitsitt, M.
 Andries, L. Potts.

The Esthetics Club

Art For



ROW ONE, LEFT TO RIGHT: D. Kruger, Secretary; S. Sorenson, Treasurer; B. Grosshart, President; L. Schumaker, Vice-President; K. English, Historian. *ROW TWO:* Mrs. Lewis, J. Morgan, L. Fossey, J. Williams, P. McKinnie, J. Crump, C.

Briggs, D. Lackey, Miss De Field. *ROW THREE:* N. Mann, R. Reynolds, J. Dickey, R. Vincent, J. Valenti, J. Ralls, S. Grosshart, J. Floyd.



All aspiring artists start from the bottom up.

Broadens The Field Of Interested Students

The Esthetics Club provides art after school hours by having sketch trips, tours, art fairs, and guest speakers. In the past years the Esthetics Club has created several murals displayed in the school. To become a member one must submit a picture which is judged by the sponsors and officers. If one is accepted he has to go through the initiation. Members being initiated must wear painted smocks. The initiates draw pictures while blind-folded and wear them on the back of their smock. Each member agrees that the Esthetics Club is a worth while club to join if one is interested in art and all the fun that goes with it.



Art Club Sale; What would Picasso have here?



The Rock of Gibraltar . . .



The Golden Eagle Concert Band



They went that-a-way.



Hours of practice is required for perfection.

Perfection Through

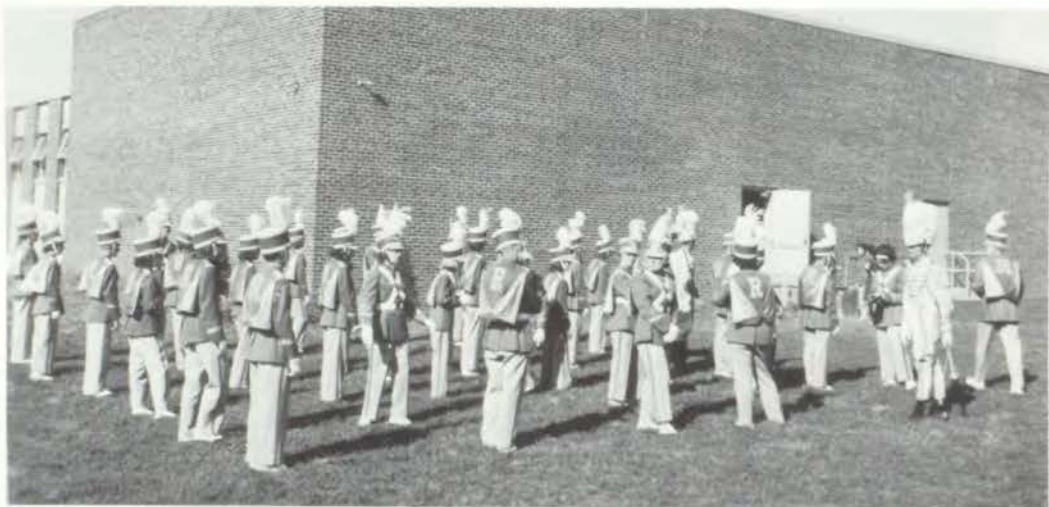

Which way did he say we'll go.



The Golden Eagle Marching Band.

Practice Brings Rewards

Practice, practice, and more practice is the key word heard around the buzzing center known as the band room. Always alive with activity, this room is the base of operations for the Golden Eagle Band. They are known both state and nation-wide for their precision field formations and concert ability. All of the band members sacrifice many hours devoted to perfection of all aspects of music. The Golden Eagle Marching Band presents complicated maneuvers and formations during football games, in addition to marching in various parades throughout the year. The band is equally outstanding during concert season, and has won top honors every year in contest. This energetic organization is one of the busiest in the school, and under the guiding hand of Mr. Robert Scott, they practice for perfection.



Band members utilize storage room.



Sandra Hangley steps high as she poses in full uniform.



Square dancers join the band at a half-time performance.



Band members reload after the American Royal Parade.



Next year we're going to use these.

Band Members



Last minute preparations make the band room a confusing sight.



The music goes 'round and 'round and comes out where, Mike?



Terry Edwards and John Morton discuss formations for the next game.



Mr. Scott is a study of concentration.



Barbara Padgett practices on her baritone for contest.

Exhibit Versatility



Ready for action, the Eagles await their signals.



SEATED, LEFT TO RIGHT: Anita Dillon, Parliamentarian, Peggy Binegar, Music Chairman, Mary Ellen McKay, Historian, Gloria Scott, Vice-President, Linda LaCata, President, Linda Archer, Treasurer, Roberta VanMeter, Secretary, Mary Nel McGee, Projects Chairman, Linda Collins, Recreation Chairman.*ROW TWO:* Miss Stilley, Janet Fimple, Carolyn Glen, Flo Westmorland, Bonnie Knitter, Martha Zook, Donna Havlic.*ROW THREE:* Terry Nave, Pat Dello Russo, Lynda

Hart, Paula Finley, Glenda Heckert, Wilma Igo, Diane Taggart, Linda Herrill. *ROW FOUR:* Linda Howell, Carol Wilson, Cynthia Varner, Sandy Milum, Sharon Hughes, Linda Lambros, Joan Dozier, Sally Eiman, Suzanne Gortney. *ROW FIVE:* Lois Steinman, Helen Gorr, Janice Lundeen, Mary Birch, Brenda Hicken, Anita Etsenhouser, Christine Shafer, Janice Wells, Jackie Kibler, Lorenda Pennington, Janet Hall, Terry Thacker.

Future Homemakers Plan



Nutritional value of mile and cookies is recognized by Future Homemakers.



F.H.A. members are engrossed in the subject at hand.



Linda presides over a regular meeting.

F.H.A. gives its members valuable experience in the various and sundry tasks that fill a woman's life. Studying everything from fashion shows and weddings to baby and child development Future Homemakers prepare themselves for coming challenges.

For Creative Lives Ahead

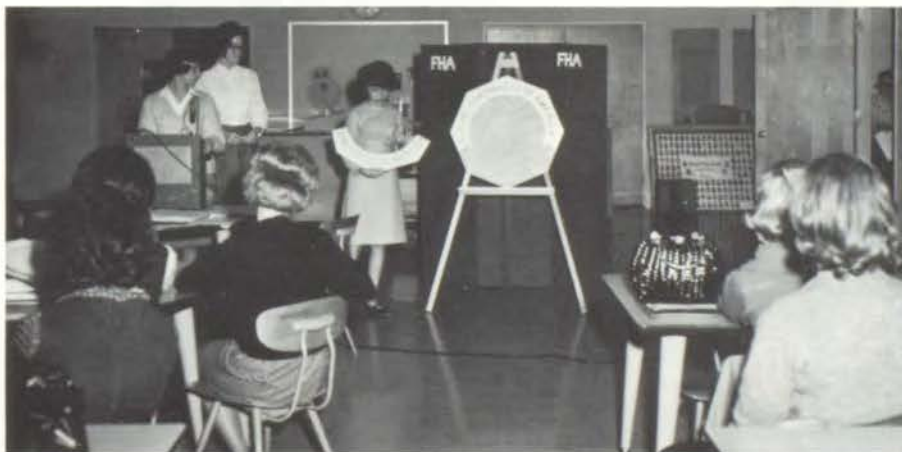

New members examine the F.H.A. Seal.

El Circulo Espanol



ROW ONE: Tim Husby, Treasurer; Kathy Atkinson, Vice President; Joan Boarwright, President; Glenna Parks, Secretary; Bob Cochrane, Social Chairman. *ROW TWO:* Richard Laswell, Kathy Boarwright, Sondra Summers, Tinina Fuchslocher, Barbara Lyons, Paula Duple,

Lynn Warren. *ROW THREE:* Mrs. Dowell, Bonnie Miller, Rodney Miller, Kay Warford, Cheryl Duple, Estella Hall, Barbara Krause. *ROW FOUR:* Ted Dahl, Bob Neff, John Verburg, Bill Wilson, Bruce Atkinson, Paul Haley, Larry King.



Spin the bottle with a spanish twist!

Supplements Classroom Study

El Circulo Espanol seeks to acquaint Spanish students with the background and way of life of the Spanish speaking people of the world. Through films, correspondence, and personal contact with Tinina, Ruskin's foreign exchange student from Chile, the members learn of the culture which produced the language they chose to study.



Members put classroom study to work and converse en Espanol at Spanish Club meetings.



Dancers whirl to the beat of guitars and maracas.



When the pinata breaks, members scramble to retrieve the candies which shower down.





Eaglet cheerleaders must also be acrobats.

Freshman Pep Club Cheers Eaglets On

Left to right: Cheerleaders: Ilana Tompson, Jan Stocker, Carol Hombs, Gay Steiner, Cindy Bohall, Donna Whitney. Officers: *Second Row:* Debbie Mosby, Rita Morran, Ruthann Ropchock, President, Debbie Fish; Secretary, Cora Biggerstaff; Treasurer, Jackie Jenkins, Paula Duple, Donna Smith, Tony Baker, Joyce surer, Gloria Roach; Checkers: Debbie Babylon, Donna Jeffers, Martha Hockett, Joyce Libby. *Third Row:* Margo Crenshaw. *First Row:* Cindy Eagleson, Rita Drennon, Margaret Cook, Janie McConnell, Jan Gaulster, Linda Billings, Pamela Deutch, Janice Yedynak, Susan Moffett, Karen Long, Maria Rojas, Linda Hart, Sandy Winders, Vicky Ehman. Connie King.





Kneeling: Sue Calvert, Jackie Evans, Kay Kinsey. *Standing:* Sandra Summers, Cindy Correll, Kathy Boatwright.

Junior Varsity Cheerleaders Display Spirit

The Junior Varsity Cheerleaders, headed by Sandra Summers, lead the Pep Club and spectators at the B Team games. These girls help boost the enthusiasm and great spirit of the audience and team.

This summer they attended a cheerleading camp at Marshall, Missouri for one week. As a result of their efforts, they brought home the

Grand Champs Award from the camp. Later in the summer they kept pace with the latest techniques by attending a cheerleading clinic held in Kansas City. Here they concentrated on new cheers. All this and games, too, helps them prepare for the chance to become a Varsity Cheerleader.

It takes much practice to attain precision timing in Cheerleading.





The cheerleaders inspire enthusiasm and spirit in the Pep Club.

Acrobatic stunts require timing and balance.



Varsity Squad



Much preparation is spent in planning the intricate movements of a cheer.

The 1964-65 varsity cheerleaders of Ruskin, headed by Shirley Curtice and backed by the Ruskin Pep Club, cheered our football, basketball and track teams to victory. Besides yelling cheers of encouragement to our teams, they lead the student body in pep rallies and pep assemblies. Their enthusiasm and pep through out the school year set an example of school spirit for the rest of the student body. Let's give a cheer for the varsity squad!

Cheerleading requires a combination of accurate movement and precision formations.





LEFT TO RIGHT: Barbara Gibson, Jo Gamble, Libby Boyles, Heidi Miller, Pidge Rodgers, and Shirley Curtice.

Inspires Spirit

This summer our cheerleaders participated in a National Cheerleading Camp at Arkansas State College in Jonesboro, Arkansas. In a competitive contest of five hundred girls, they were awarded first place. Much practice and unending energy make these girls one of the best squads in the state.

Cheerleading practices aren't all work and no play.



H
I
T
T
H
A
T
M
A
R
K





Ruskin Pepsters And



The Ruskin Varsity Pep Club started the year with over 200 members and two new sponsors, Miss Kennedy and Miss Beldon. The club has been going strong sponsoring annual events such as the coke party with Lee's Summit's Pep Club which was held here, helping with Homecoming celebration and pep assemblies.





Frankie and Mary McCoy practice a persuasive sales pitch



Rambunctious Ruskin boy's pep club rouses spirit for an assembly.

Boost Spirits

Scores

This year they also began a new practice of choosing at regular intervals outstanding pep club members from each class to be honored as Lady E.

The sale of Ruskin buttons was extremely profitable to the pep club and gave the students a new way to show their school spirit.

Pep club sections overflow with people and spirit at games.



Silence at a business meeting is contrary to the pep club's usual ebullient nature.

Miss Beldon oversees the selling of Ruskin buttons.



Eyes are glued on the game as tension mounts.



OFFICERS: Janice DePalma, Treasurer; Pam McKinnie, Vice-president; Bonnie MacKay, President; Frankie McCoy, Secretary.

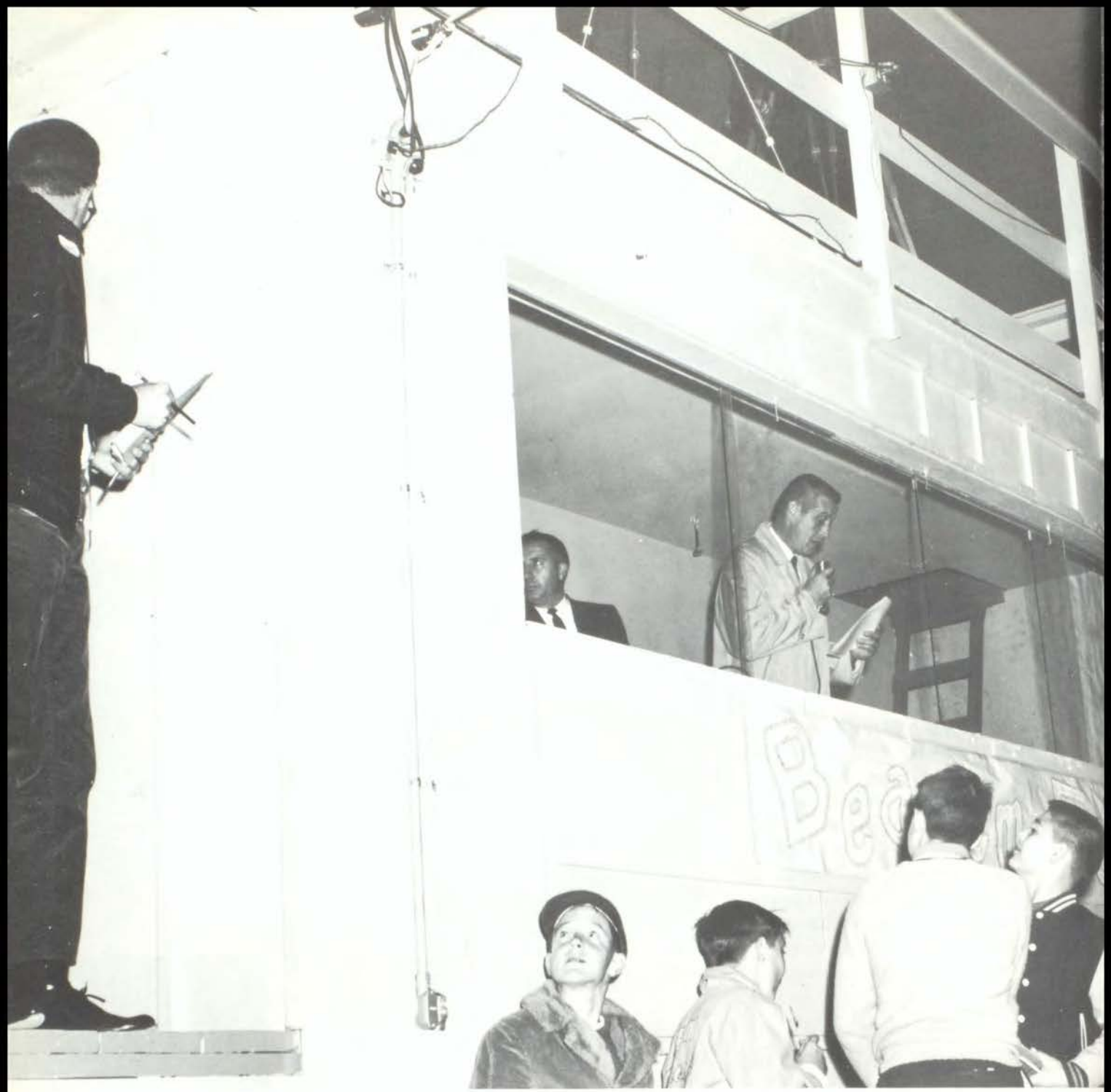

ATHLETICS





Left to right, Row One: Keith Gregory, George Caley, Alan Harris, Larry Wiseman, Terry Riley, Ralph Berglund, Keith Noland, Roy Jenkins, Bob Coffman, Buddy Hinds, Rick Perdue, Gary Galster, Ron Hampton, Dick Dickinson. Row Two: Mike Cooper, Art Miller, Larry Dungan, Jim Perry, Rick Dayoub, Joe Badali, Bob Riseman, Bill McMillin, Don Fromhold, Ron Miller, Bob Phillips. Row Three: Roger

Clark, Jim Moore, John Beeson, Jim Suddarth, Jim Copple, Bill Kuechler, Chris Jackson, Bob Rakoski, Cleve Weber, Bill Snorgrass, Larry King. Row Four: Herb Beckley, Bob Dickinson, Dennis Ashford, Walter Carlton, Steve Svanda, Lee Tompson, Steve Hutchinson, Jim Miller, Jeff Towns, Terry Young, David Galler. Coaches: Mr. Kelly, Mr. Bodenhamer, Mr. Hamann.

Determined Eagles Finish



Coach Hamann spurs the team on from the sidelines.

Alan Harris displays good form in advancing the ball.



Eagles and their opponents clash at the scrimmage line.



Ruskin attempts to gain yardage by running.

Strong In Conference

Ruskin's Eagles combined a strong ground game, a goal-line stand, and a dash of passing to defeat Raytown South 12 to 6 in the opening game of the 1964-1965 football season. The following Friday, Ruskin was edged by Grandview 6 to 0. This loss, however, represented one of the Eagles' most determined efforts. Lee's Summit then smashed the Eagles 25 to 13 at Ruskin. The following Friday, the Raytown Bluejays edged the Eagles 25 to 20. This was the closest game of the year because in the last seconds of the fourth quarter, Buddy Hinds caught a pass but was tackled on Raytown's 1 yard line.

Ruskin's Homecoming was celebrated with a

25 to 14 victory over Truman, but the following week North Kansas City used a dynamic defense to barrel by the Eagles 41 to 0. Ruskin took advantage of a fumble to make a lone touchdown in a 7 to 0 victory over Rockhurst at the Hawklets' Homecoming. Ruskin was beaten by Center the next week, 19 to 0, and again a week later by Chrisman, 27 to 12.

However, the Eagles closed the season on a good note by defeating Park Hill 19 to 6 at Park Hill. This victory was a very pleasant surprise, because Park Hill had been rated 6th in the Kansas City Area.



Caley, G.; Sr.
Tackle



Berglund, R.; Sr.
Tackle



Cooper, M.; Jr.
Tackle



Riseman, B.; Jr.
Tackle



Galster, G.; Sr.
Guard



Coffman, J.; Sr.
Guard



Jenkins, R.; Sr.
Guard

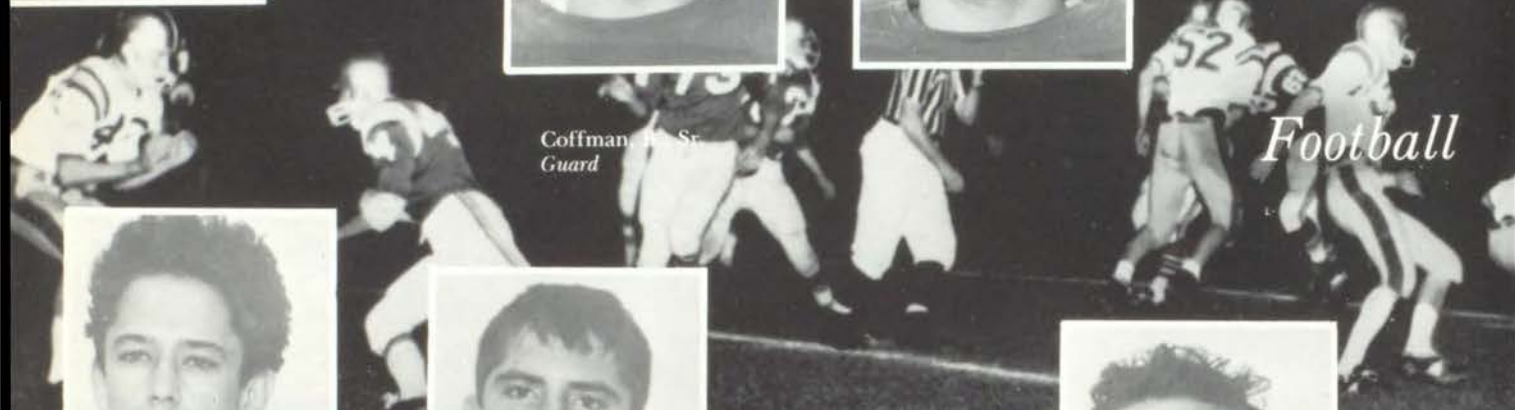

Football



Dungan, L.; Jr.
Guard



McMillin, B.; Jr.
Guard



Suddarth, J.; Soph.
Guard



Hampton, R.; Sr.
Half Back



Hinds, B.; Sr.
Half Back



Perdue, R.; Sr.
Half Back, Capt.



Miller, A.; Jr.
Tackle



Dickinson, D.; Sr.
End



Gregory, K.; Sr.
End



Wiseman, L.; Sr.
Guard



Riley, T., Sr.
Center



Perry, J.; Jr.
End

Lettermen



Harris, A.; Sr.
Quarter Back



Beeson, J.; Soph.
Half Back



Miller, R.; Jr.
Quarter Back



Badall, J.; Jr.
Full Back



Moore, J.; Soph.
Half Back

Noland, K.; Sr.
Full Back

Freshman Football

Ruskin's Freshman football team opened the 1964-1965 season by losing to Lee's Summit 6 to 0, but the Eagles barely missed tying the game, being stopped on the Tiger one-yard line by the clock. The second game went to Ruskin, 6 to 0, at the expense of Center North. The sole touchdown came in the third quarter. The Eagles continued winning by running over North Kansas City 20 to 0. The Frosh scored once in the second quarter and twice in the third quarter to account for all the scoring. The Eagle defense excelled, limiting the Hornets' greatest penetration to the ten yard line.

Eagle play in the following game with Grandview lacked sufficient polish; the Freshmen fumbled

three times and had one pass intercepted. The Bulldogs came out on top, 20 to 0. In the next game, Ruskin battled to a 7 to 7 tie with Center South. The Indians scored at the end of the first half, and the Eagles scored on a 15-yard third quarter run. The Ruskin Frosh controlled the ball most of the fourth quarter, but were stopped on Center's ten yard line by a fumble. The Eagle Freshmen ended their season by losing to Baptiste, 6 to 0. Two Ruskin fumbles inside the Leprachaun's fifteen yard line proved very costly to our Freshmen.

The Eagle's record for the year was 2-3-1, but they were outscored for the entire season by a single touchdown.

Left to right, Row One: Dwight Magee, Ronnie Wells, Leon Yamashiro, Bruce Bender, Charles Brooks, Mike Grimes, Jim Hogan, Bob Morrison. *Row Two:* Bruce Beisner, Lewis Wright, Ron Hetherington, Paul Jacoby, Richard Carleton, Clinton Rhodes, Dan Kelly. *Row Three:* Ron Durtschi, Mike Hampton,

Ernie Fulmer, Jim Hoey, Jim Zook, Jack Greathouse, Steve Eppard. *Row Four:* Randy Dawson, Roger Zirbel, Glen White, Chris Moretina, Roger Mathes, Leland Nielson. Coaches: Mr. Clark and Mr. Glenn.





Touchdown!



Half Back Ron Hampton, on his way around left end, is brought down by tackler.



Coach Hamann and Alan Harris survey the possibilities and progress of a game.

Team limbers up for a practice session.



Fun And Beauty Mark Festive Homecoming



Mr. Steck officiates at the halftime ceremonies of the 1964 Homecoming game.

Ruskin's annual Homecoming festivities began on Friday afternoon, October 9 with a pep rally for the entire student body. The program included various cheers, introduction of the class attendants, and a skit giving an inside view of the Truman Patriot's locker room. That evening, during halftime, the attendants, chosen by popular vote from their representative classes, were presented to the Homecoming crowd. The Senior attendants were Vicki Buchanan, escorted by Donn Hennessey, and Charlene Wilson, escorted by Ron Kernodle. The Junior attendant was Janice DePalma, escorted by Bill McLaughlin. Accompanied by Greg Morris was Flo Puthoff, the Sophomore attendant. The Freshman attendant, Margaret Cook, was escorted by Scott Schmidt. The evening was climaxed by the traditional dance in the cafeteria, sponsored by the Pep Club. Music was provided by Les Copley and his band.

Les Copley and his band prepare for an evening of delightful entertainment.





Vicki Buchanan and her escort, Donn Hennessey, are chauffeured around the field by Paul Thurman.

Charlene Wilson poses for pictures at the dance with her escort, Ron Kernodle.



The Junior attendant, Janice DePalma, with her escort, Bill McLaughlin, reflects the excitement that prevailed during the half-time ceremonies.

Flo Puthoff, sophomore, and Margaret Cook, freshman, escorted by Greg Morris and Scott Schmidt, represented Ruskin's underclassmen during the Homecoming festivities.





Victory Adds To Enchanting Evening

Mr. Steck and Mr. Tarry enjoy the comfort of a sheltered view at Homecoming, the first really cold game of the season.



Ron Hampton, No. 22, scrambles for the ball a step ahead of two Truman adversaries.



All motion ceases in that split second before the ball is snapped.



The Eagles were in fine form as they soared over the Truman Patriots to gain a 25-14 victory at the RHS Homecoming on October 9. Ruskin scored its first touchdown in the second quarter but the extra point failed. Seeking revenge, Truman scored after two pass plays, an eleven yard plunge for a touchdown, and an extra point. The Eagles then launched a seventy yard drive and a three yard pass for another touchdown. In the third quarter, Ruskin again bowled over the Patriots, scoring a touchdown and an extra-point pass. The Patriots scored in the fourth period on an eighty yard drive. The Eagles frosted the cake by scoring a final touchdown. Limiting Truman to 158 yards and 6 first downs, the Eagles totaled 312 yards and 21 first downs.

Homecoming festivities would not be complete without Ruskin's Golden Eagle Marching Band.



Ruskin Cagers Play To Win



The varsity basketball team had a very successful season starting with a first place victory in the Grandview Tournament. A fourth place trophy was earned in the Lee's Summit Tournament and a hard battle in the Center Invitational Tournament was rewarded with a second place honor.

This year the hoopsters attended their games wearing new practice suits.

Ruskin quintet fights for a rebound.

Coach Brown contemplates a successful season.



SCOREBOARD

Ruskin

72	Grandview	50
68	St. Joseph	46
58	Liberty	47
66	Lee's Summit	49
66	*Center	86
94	*Raytown	58
58	*North Kansas City	47
74	*William Chrisman	60
77	*Raytown South	46

*Conference games

Don Draper, Jim Cairo, Gary Mount, Stan Curry, Rick Dayoub, Jim Perry, Dave Lindley, John Van Hoecke, Ron Miller, John Beeson.





Jim Perry
Center



Don Draper
Guard



Stan Curry
Forward

Returning

Lettermen Strike

Again

Gary Mount
Guard & Forward



Rick Dayoub
Forward & Center



Butch Miller, John Beeson, Jim Moore, Keith Schultz, Dave Lindley, Tom Greving, Steve Svanda, Bob Franklin, Larry Berthleson, Steve Lindstrom.

Junior Eagles Are Ready When The Going Gets Rough

Lee Neff, Steve Teaford, and Roger Hobson are the basketball managers this year. These boys are extremely helpful to the basketball teams. Managers go to all games and practices just like the regular players and their duties range from washing and distributing uniforms to helping administer first aid. They also officiate during practice scrimmages keep shot charts at games, and keep track of equipment.



Lee Neff and Steve Teaford take a welcome rest.

SCOREBOARD

Ruskin

52	Grandview	35
46	St. Joseph	45
44	Liberty	40
51	Lee's Summit	27
58	Center	37
48	Raytown	42
69	William Chrisman	64
43	Raytown South	45

Coach Baker pauses before a game.



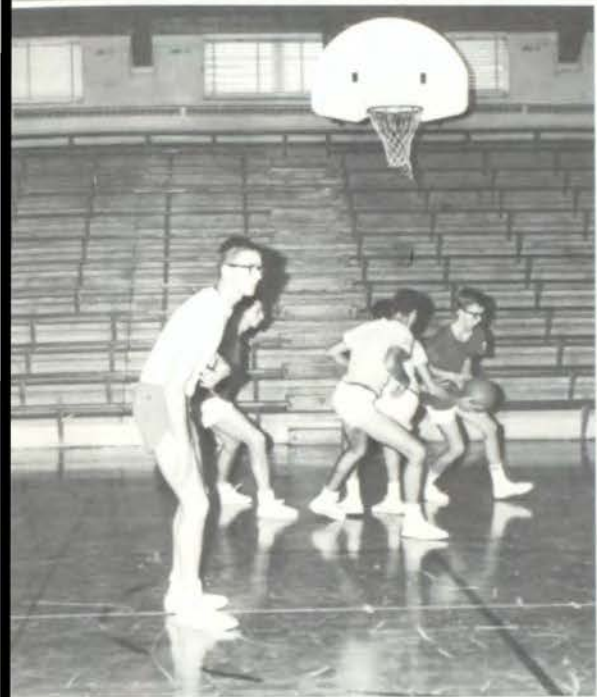

The spirit and fun of competition and the simple enjoyment of playing basketball are two of the things which attract the boys to the sport. Knowing that they are doing something for their school and that they are providing enjoyment for crowds of people also brings satisfaction to the boys. All of this makes the hours of practice and work worthwhile.

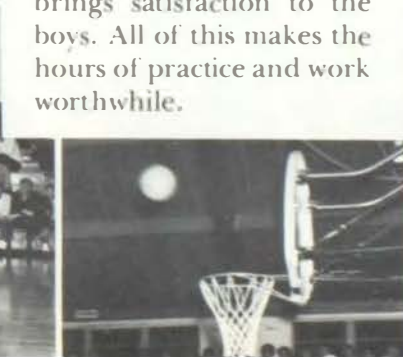

Sophomores Score With

Separate Team

As they prepare for future varsity positions the sophomores battle Rockhurst.



This year for the first time the Ruskin sophomores have a basketball team of their own. With the introduction of this team more boys are allowed to participate in athletics. With this team the boys have more time to practice and polish their skills.

SCOREBOARD

Ruskin

38	Truman	58
32	William Chrisman	52
51	Raytown	39
59	Rockhurst	60

ROW ONE: Steve Lindstrom, Bill Hutchinson, Bill Traskowski, Steve Hurst, R. E. Morton. ROW TWO: Steve Ainsworth, Phil Osborn, Doug Rhoades, Mark Spears, Mike Nault.

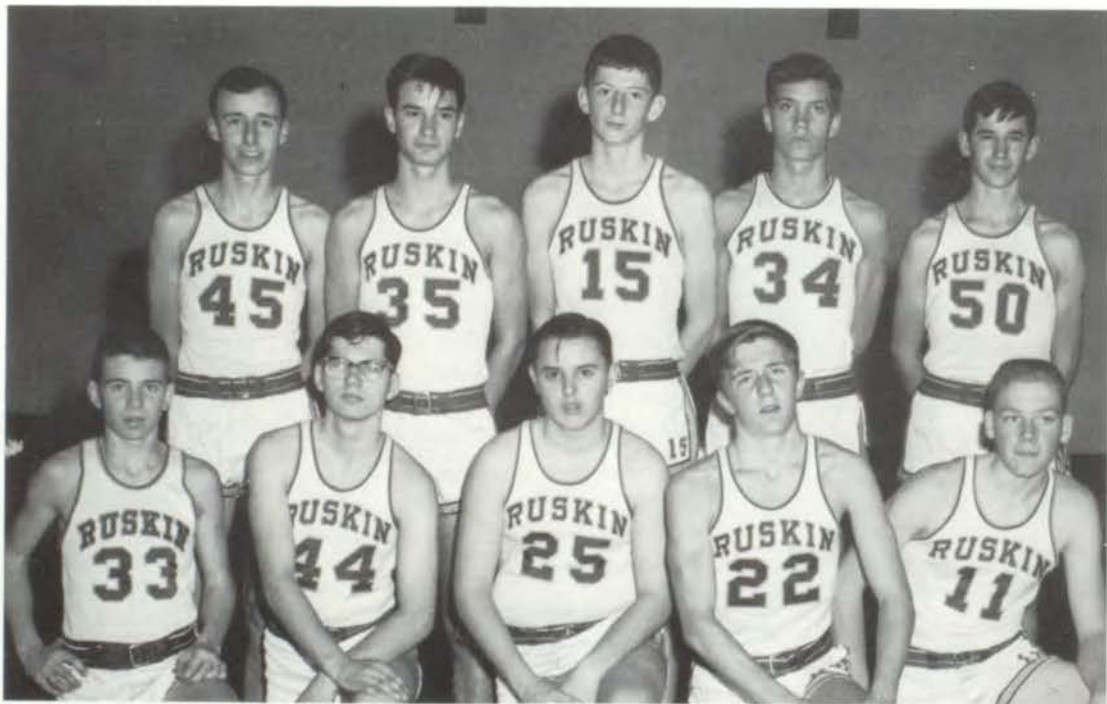



ROW ONE: Louis Angotti, Scott Schmidt, Bruce Cox, Gary Steiner, Dan Haines, Bruce Bisner, Bob Fordemwalt, Mike Grindberg. ROW TWO: Gary Silvy, Robert Cooper, Doug

Pendergraft, Bruce Bender, Tom Gwynn, Jim Carr, Jack Grashaus, Mike Simpson, Robert Mathis, Leon Yamishiro, Rogers Zirbel.

Freshman Cage Competition Expands

There were two freshman teams this year due to the addition of a B-team. This enables more of the boys to participate in competition and to train for positions on the advanced teams. Steady

practice resulted in definite improvement throughout the year. The boys enjoy their work and plan to continue with basketball.

Coach Mallory emphasizes the importance of close adhesion to the rules, even in practice.

Spirit soars with every score.





CROSS COUNTRY TEAM, JUNIOR VARSITY, *ROW ONE*: J. Verebelvi, B. Neff, K. Smith, A. Omer, G. Ingles, D. Lakey, M. Flannery. *ROW TWO*: B. Taylor, B. Stocker, R. Byers, M.

Shepard, R. Buss, R. Seiner, R. Pinaire, D. Nolan. *ROW THREE*: M. Wright, R. Cooper, M. Floyd, Coach Schmidt, R. Price, J. Peters, F. Johnston, S. Kurtz.

Ruskin Takes Eighth In MSHSAA



VARSITY TEAM, *LEFT TO RIGHT*: L. Christopherson, P. Cleary, J. Jones, G. Mount, G. Gibbson, J. Buss, R. Mount.



G. Mount, in his second year as team captain for Ruskin, takes third place in the MSHSAA state meet.



Coach Schmidt gives a last minute pep-talk before going to a meet.



Roy Mount comes in for a fast finish.

State Cross Country Meet

In its second year, the Ruskin Cross Country Team, after having run a total of 6428 miles and working 5800 hours, made a showing of third place in the conference and fifth place in the district contest, climaxing the season with an eighth place in the state meet. The final scoreboard was, for the varsity, six wins and one loss, and for junior varsity—six wins and three losses.

Gary Mount, the captain, led the team, taking first place in every meet up to state, where he placed third in a field of 186 runners from the best Cross Country teams across the state. The Cross Country Lettermen of the 64-65 school year were Gary Mount, Pat Cleary, John Buss, and Greg Gibson, seniors; Roy Mount and Jerry Jones, juniors; and Lance Christopherson and Ben Taylor, sophomores. By its records, the team obviously kept in mind—"The man to beat is the one in front of you!"



Coach Schmidt compares times and results with coaches of other schools.



Team mates and spectators anxiously await the runners at the finish line.

Wrestling Develops And



JUNIOR VARSITY, ROW ONE: R. Byers, D. Dow, G. Jones, D. Magee, R. Davis.
ROW TWO: J. Arbisi, H. Fields, J. Hogan, D. Prock, B. Fossey, J. Long.

Wrestling, a new addition to Ruskin's wide range of sports, requires constant effort. At their practices the wrestlers challenge each other to practice matches, acquiring the valuable experience of actual competition. In addition, by doing calisthenics and lifting weights, they

gain the necessary strength that this strenuous sport requires. However, their hard work and long hours bring rewards enabling them to perform well in each match. Another new phase of the wrestling program includes tournaments which feature contests with area high schools.



Practice pays off in school competition.



Daily exercises are an essential part of practice.

Physical Fitness

Stamina



VARSITY, ROW ONE: B. Dahl, D. Galler, J. Suddarth, J. Mais, B. Cochrane.
ROW TWO: P. Hagerman, R. Howell, J. Long, C. Beach, M. Howell.



Ruskin wrestlers have practice matches to prepare for intra-school competition.



Each school learns their own special holds.



RUSKIN TRACK TEAM, ROW ONE, LEFT TO RIGHT: G. Gibbson, R. Powell, M. Allard, B. Smith, T. Bayless, S. Nash, J. Selby, D. Silvers, F. Lewis. ROW TWO: C. Forbes, D. Draper, G. Mount, S. Curry, W. McLaughlin, M. Cox, B. Young, P. Cleary, L. Swindler, J. Buss. ROW THREE: M. Scott, R. Mizner, T. Ellis, J. Oliver, D. Davenport, D. Parks, J. Badali,

B. McMillin, A. Miller. ROW FOUR: D. Payne, R. Cooper, R. Gregor, J. Jones, B. Neff, R. Mount, R. Price, F. Johnston, S. Ziarno. ROW FIVE: M. Shepard, G. Ingles, A. Omer, B. Taylor, B. Stocker, M. Wright, C. Shelton, L. Christopherson, J. Peters, M. Flannery. ROW SIX: D. Lakey, D. Phillips, R. Dawson, J. Beeson, M. Keith, E. Fulmer, D. Zieber.

Trackmen Display



Spirit

Lettermen



1963-64 State Entrants



Coach Cochrane
Head Coach

Shot putt participators spend many hours of practice perfecting form.



Ruskin pole vaulter tries for the rafters

Strength. . .



Important notices concerning upcoming meets and ratings from previous competitive activities are posted on the coaches' bulletin board.

The boys take a break after a cold run in the snow.





Toe your mark . . .



Baton . . . the heart of the relays

Speed. . .



It's a good hand off and the eight lap relay takes first.



Coach Coyle
Assistant Coach



After a hard practice, trackmen take time to rest before going home.



Coach Schmidt
Assistant Coach



Ruskin tracksters jog along the inside of the track at a meet in the American Royal Building.

Stamina

First stop after a hard workout—the showers.



Ruskin milers come in for a winning finish as coaches clock time.





The beginning and end of an ace as demonstrated by Greg and Joe.

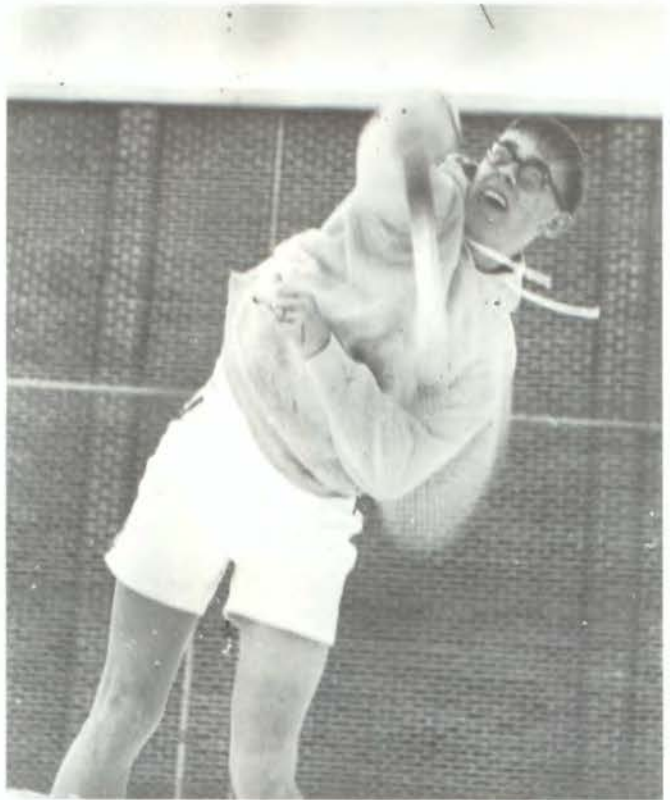

Tennis Team Peaks During '65

Greg Gibson



Ralph Berglund



Joe Vogler



Terry Edwards



Dennis Zullig





KNEELING: Keith Schultz, Steve Lindstrom, John Verburg.
STANDING: Mr. Stathos, Joe Vogler, Charles Berglund,
 Dennis Zullig, Terry Edwards, Greg Gibson, Ralph Berglund.

Ruskin's tennis team looks to the coming season with more hope that it ever has before. With the coaching of Mr. George Stathos and last year's third place finish providing the incentive, William Chrisman, the perennial league champion, may be in danger of losing their title. This year's team includes five returning lettermen, all of whom are seniors.

With most of the players having competed during the last three years, experience may well prove to be the team's strong point.



Twinkle Toes shows a beautiful form.



Two rackets are better than one.



FIRST ROW: Mr. Whitworth, Don Cooper, Tom Scharlau, Rick Mills, Terry Shireman. *SECOND ROW:* Ben Gowler, Gary Mitchell, Steve Ziara. *THIRD ROW:* Tom Presbury,

Bill Mollenhour, Larry King, Jeff Grubbs. *FOURTH ROW:* Stan Brown, Michael Edwards, Charles Hopkins. *NOT PICTURED:* John Ropchok.

Golf Team Conquers Opponents

The golf team, coached by Mr. Whitworth, is currently one of the best teams in the Kansas City area. After winning the conference last year, the team went to the state tournament and captured fourteenth place. The team's strongest challenges for the conference title came from Truman and Raytown South.

Returning lettermen comprise a fairly large percentage of the team; they are Tom Scharlau, Rick Mills, Terry Shireman, and John Ropchok.

The schedule this year included 16 conference matches and several nonconference ones.



Lindley pops in another for the Eagles.



Track team takes a welcome time out.

Ruskin Athlete's Show

Their Informal Side

Smashing in the snow makes for dangerous playing.

Coach Hamann and team observe off-camera action.



RUSKIN HIGH SCHOOL





ACADEMICS



Eagles Help



GEORGE YOKUM
B.S. in Ed.
Kansas State Teachers
College
World History, American
History



Using visual aids, Mr. Gripkey convinces his class that the world is round.



DOROTHY KENNEDY
A.B., M.A.
Mount St. Scholastic College, Central Missouri
State College
Contemporary Issues, American Government

Mr. Burkhart discusses qualifications and abilities of presidential candidates.



R. L. COCHRAN
B.S. in Ed.
University of Missouri
World History II, Geography. Sponsor R Club, Head
Track Coach

Themselves To History



Under the guidance of Miss Carter, students' knowledge of American History expands daily.



EDWARD F. GIER
B.S.
Rockhurst College
World History I
Head Sponsor Freshman Class



MRS. THRESSA WILLIAMS
B.S., M.A.
Northeast Missouri State Teachers College
Careers, American History



GEORGE STATHOS
BS. in Ed.
Central Missouri State
World History
Sophomore Class Sponsor
Tennis Coach



Guess who won?



R. JOSEPH GRIPKEY
B.A.
University of Missouri at Kansas City
American History, American Govern-
ment, Missouri History
Junior Class Sponsor



Miss Carter solves the problem of an unruly student.

It looks like Mr. Roberts did his homework.



LEE E. ADCOX
B.A. in Ed., M.A. in Ed.
University of Missouri at Kansas City
World History
Freshman Class Sponsor





VERLYN J. SCHMIDT
 B.S. in Ed., M.S. in Ed.
 University of Kansas
 Geography
 Cross-Country Coach, Assistant
 Track Coach



Millard Fillmore — you mean
 he was really a president?



Vicki McMahon makes good use of library time by
 concentrating on American History.

KENNETH L. BURKHART
 B.S. in Ed., M.S. in Ed.
 Southwest Missouri State, University of Missouri
 American History, Family Relations



THOMAS J. COYLE
 B.A. in Ed., M.A. in Ed. Admin.
 Kansas State College
 American History, Drivers Education
 Assistant Track Coach



Marriage Presents Many Questions



LEON MALLORY
B.S. in Ed.
University of Kansas
Family Relations, Economics, Sociology.
Assistant Freshman Basketball Coach

How to pay the bills, how to discipline junior, how to settle family quarrels, all these problems are considered in the study of family relations. Some of the most lively and heated debates that ever echo off classroom walls take place in family relations classes. Here students get a head start on the very real and perplexing problems of marriage and family life.



CHARLES HOSKINS
B.S. in Ed., M.A. in Ed.
Kirksville State Teachers College
Family Relations



Students discuss different aspects of family life with Mr. Hoskins.

For Student Contemplation



TERRY BAKER
B.S., M.S.
Central Missouri State College
Psychology, World History.
Assistant Varsity Basketball Coach



"Why did you steal the tricycle?"

Psychology, the science of behavior, is one of the most fascinating subjects offered in the Ruskin curriculum. In psychology, students delve into the motivation behind behavior and emotions. They study the function of the individual in society, the various forms of mental illness and the field of psychology as a career possibility. Psychology arms the student with a better understanding of himself and others and prepares him for a future role of responsibility in the community.



JAMES ROBERTS
B.S. in Ed.
Southwest Missouri State College
Psychology, World History
Head Sponsor Junior Class

Science Department

With the addition of new equipment and new courses the Ruskin Science Department advances at an ever increasing pace. The curriculum has been extended to include two new courses which offer students the opportunity to delve into more specialized areas of science. Earth Science is available to students interested in astronomy, space travel, weather, and geology. Rigid requirements limit the number



ROBERT E. CHAPMAN
B.A. in Geology
Montana State University
General Science, Physical Science, Earth Science.



Rocket fuels and nylons, too.



Comprehension requires concentration.

Expands Scope

of students participating in individual, but supervised, efforts in our newest course, Problems in Science Research.

The department has purchased a geiger counter for radiation detection. For laboratory work, an incubator cultures bacteria at specific temperatures aided by the pressure cooker which sterilizes equipment necessary for culturing.



CHARLES W. MAUPIN
B.S. in Education
Central Missouri State College
Physical Science, Chemistry, Problems in Science Research.
Science Club Sponsor



have their birthplace here.

BOB GLYNN
B.S.
Kansas State College
Health, Physiology.
Head Freshman Coach





MARTIN KRAFT
A.S., B.S.
Kansas City Junior College, University of Missouri at Kansas City.
Biology, General Science.

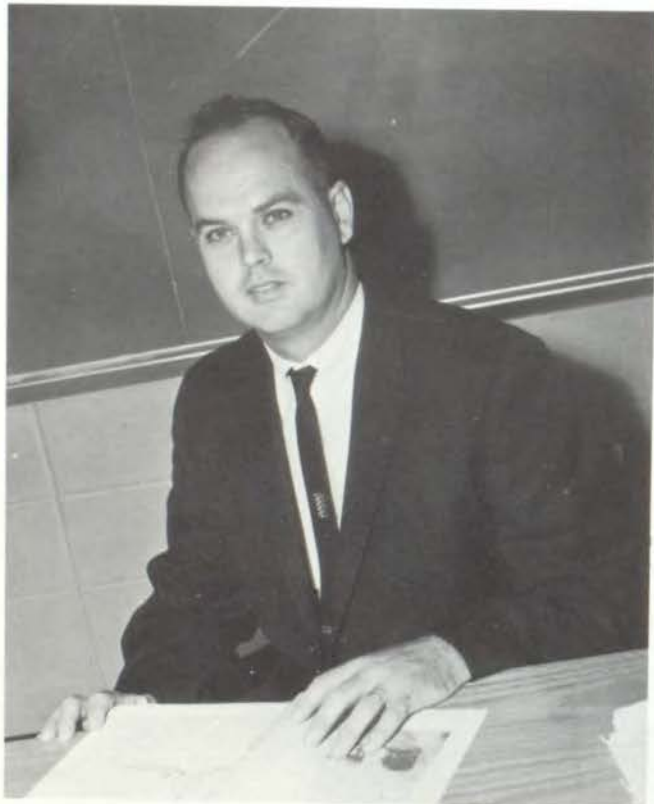

MARION RAY
B.S., M.A. in Ed.
Northwest Missouri State College, State College of Iowa.
Biology, General Science.
Science Club Sponsor

Probing eyes are a routine irritation in the life of the caged snake.

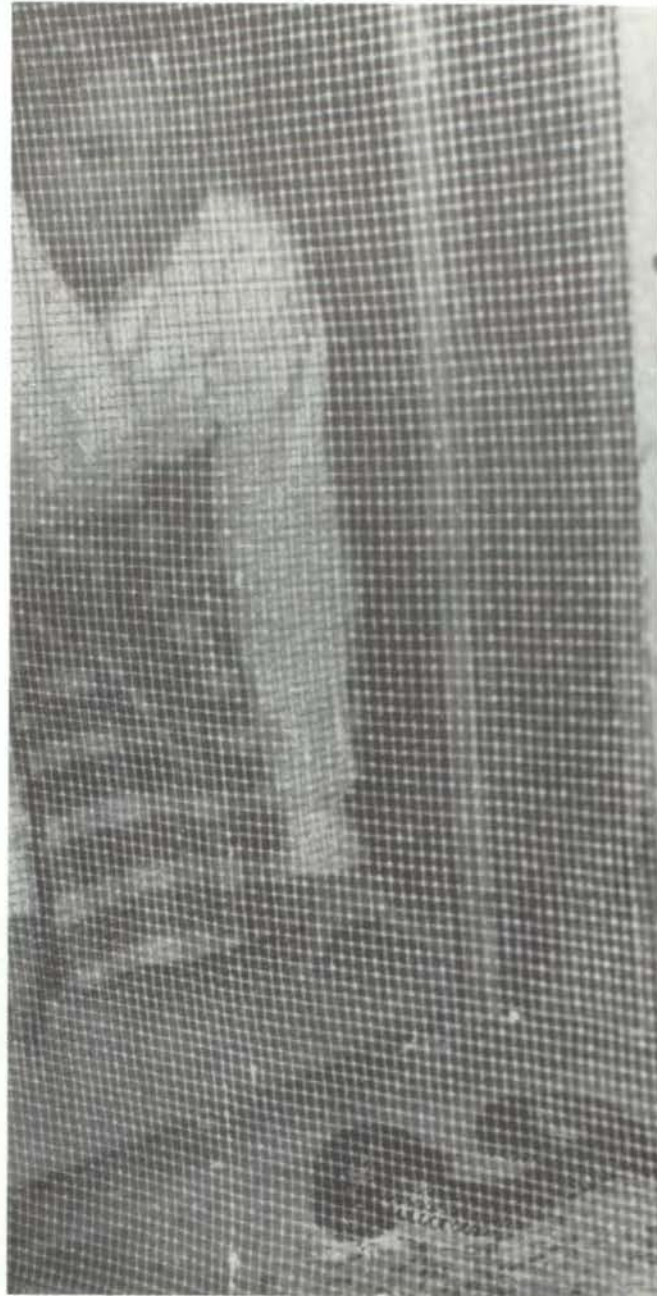



FRANK LEWIS
B.S. in Ed.
Central Missouri State College
Biology, general Science.



New discoveries are infrequent, but students enjoy lab sessions anyway.

BOB BROWN
B.S., M.E.
Southwest Missouri State, Drury College.
Biology, Hygiene.
Head basketball Coach
R-Club Sponsor



Students prepare their own slides for a session with the microscope.

Industrial Arts Students



PAUL HALL
B.S., M.S. Central Missouri State College,
Northeast Missouri State Teachers College;
Metalworking, Drivers Education.



Drafting projects involve planning as well as drawing.

JAMES WARD
B.S. Northeast Missouri State
Teachers College; Woodwork-
ing I, Machine Drafting, Archi-
tectural Drafting.



BILL NICHOLSON
B.S., M.S. Kansas State College; Woodwork-
ing I, Drafting I.



Offering a variety of courses such as drafting, metalworking, and woodworking, Ruskin's Industrial Arts Department hammered, sawed, and drafted as they rushed to complete projects and drawings.

The industrial arts shop, one of the most active sections of school, offers students an opportunity to practice valuable manual skills.

Learn Manual Skills



A great deal of intricate work goes into a woodworking project.



JIM BODENHAMER
B.S., M.S. in Ed.
Central Missouri State College
General Shop, Drafting I, Assistant Football
Coach

LYLE WILEY
B.S.
Kansas State College
General Shop, Woodworking I



Architectural drafting students work on house framing details.



*Business Department
Provides An Education
In Commercial Skills*



MRS. SUE LISTER
B.S. in Ed., M.S. in Ed.
Central Missouri State College
Business Arithmetic, Business Law, Typing.



MRS. MELBA HAMANN
B.S. in Ed.
University of Missouri
Typing, General Business.



The EDI. machine, through the use of regulated speeds, helps students improve their typing skill as words, phrases, and numbers are flashed on a screen.



Erasing—a familiar process which is well known to all typists.

The variety of courses taught in the Commerce Department enables students to obtain jobs in the business field immediately after completion of high school. Such courses as Typing I and Shorthand I also help college bound students with their work.



MRS. BESS SKINNER
B.S. in Ed., M.S. in Business Ed.
Central Missouri State College
Clerical Practice, General Business.
Mirage Sponsor



SUE TRAVIS
B.S., M.A.
Joplin Junior College,
Kansas State College, Uni-
versity of Missouri at
Kansas City, Oklahoma
State University, Central
Missouri State College.
Typing



The typewriter, like other machines, must be cleaned and kept in good operating condition.



ARCH WRISINGER
 B.S. in Ed., M.A.
 Central Missouri State College, University of Missouri at
 Kansas City.
 Creative Writing, Secretarial Practice, Clerical Practice.
 Sponsor of Ruskin *Hi-Light*

The clicking of typewriters is a familiar sound. However, typing is only one of the business courses which will be useful to Ruskin students later in life. Other important commerce classes include General Business, Clerical Practice, Shorthand, Business Law & Arithmetic, Secretarial Practice, and Bookkeeping.



MRS. DOROTHY MAUPIN
 B.S. in Ed., M.S. in Ed.
 Central Missouri State College
 Shorthand I, Typing I
 Sponsor of National Honor Society



Using the dictaphone is a new and interesting experience.



Knowing how to write a check is useful information.

Students Become Acquainted With Business Processes



MRS. LORETTA HORNECKER
B.S. in Ed.
Northwest Missouri State College
Bookkeeping, Business Arithmetic, Business Law.



Skill is necessary in using this time-saver accurately.



Mimeographing can be messy.



RICHARD BOONE
B.S., M.S.
Central Missouri State College
Bookkeeping, Business Law, Business Arithmetic.

Linguists



French students give dialogues to improve their speaking ability.

The foreign language department of Ruskin High School offers the languages Spanish, French, and Latin. Besides learning to read, write, and speak the language, the students study the customs and history of the country from which the language originates.

The thirty-six booth language laboratory enables the student to hear native speakers of that particular language. With the aid of this laboratory, the study of foreign languages has grown increasingly more popular.



KAREN SUE McCARTY
B.S. in Education
University of Kansas
French I and II, Language Arts II.
Sponsor: French Club



La palabra es . . .

Learn Lessons



Miss McCarty takes a break in the library.

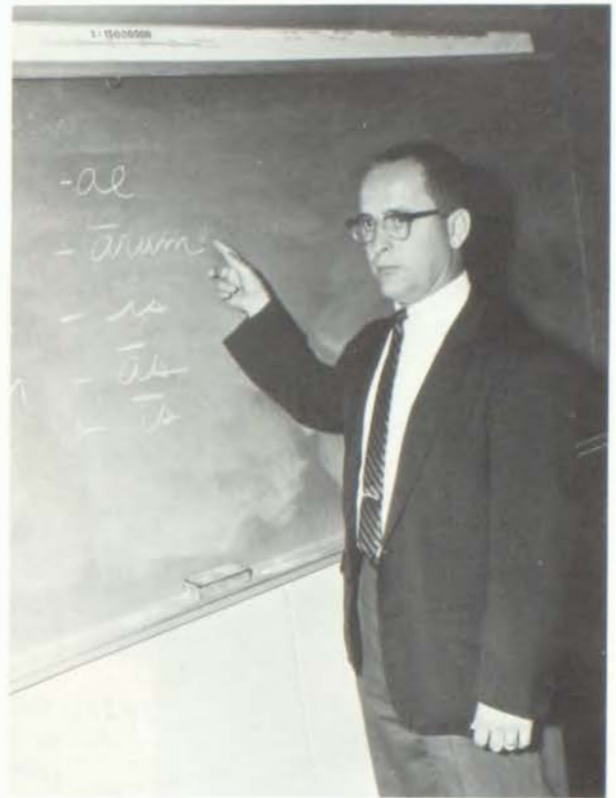

JOHN AMICK
B.S., M.S. in Education
Rockhurst College, Central Missouri State College.
Latin I and II, French III and IV.
Sponsor: Junior Classical League



MRS. MARY DOWELL.
B.S. in Education
Northwest Missouri State College
Spanish
Sponsor: Spanish Club



Students listen attentively as Mrs. Dowell pronounces Spanish sentences slowly.



The Ruskin Golden Eagle Marching Band thrills the audience during a precision drill.



ROBERT M. SCOTT
B.M. in Ed., M.S.
Kansas State College, Pittsburg,
Band, Screaming Eagles.

Musicians Strive

The Ruskin High School Golden Eagle Band is one of the hardest working organizations in the school. Members put in many hours of practice both before and after school. Under the leadership of Mr. Robert M. Scott, a new member of the music faculty, they perform at all home games and numerous concerts. Ruskin is very fortunate in having such a well-organized group who present many outstanding performances during the year.

Band members "take a break" after the American Royal Parade.



Making a perfect picture of sober contemplation, Monte Scott prepares for a long parade.



A scene of busy activity, the band room provides a place for a before-school warm-up.





The usual "robe room rush" before a concert.

For Perfection

The Ruskin vocal music department, armed with music and harmonious voices, moved through the year, leaving behind a trail of captivated audiences and favorable reports.

The Junior-Senior Choir, chosen for voice quality and sight-reading ability, has performed at various functions throughout the community. Sending many ensemble and solo numbers to contest, the choir seldom fails to bring top ratings back to Ruskin. Many choir members also held major roles in the fall season's successful musical, *Oklahoma!*



FRED TARRY

B.M.E., M.A.

University of Kansas, Central Missouri State College
9-10 Chorus, Music Theory I & II, Choir, Music Appreciation
Girls' and Boys' Glee Clubs Madrigal
All school Musical



MRS. ELAINE WILSON

B.S. in Education
Southwest Missouri State
College
9-10 Chorus, English I



Mrs. Ruth Padgett is the new accompanist for the choir and music classes this year.

Robed and ready to sing, the choir awaits their cue.



Mathematicians Search



HERB HAMANN
B.S., M. in Ed.
University of Missouri
Algebra I, Physical Education.
Football Coach
Sponsor of R-Club



Mr. Dawson answers his students' questions.

Ruskin's math department offers a wide variety of courses, ranging from General Math to Calculus. Also offered is an advanced college preparatory course, Senior Math. The purpose of these courses, taught by Ruskin's competent math staff, is to give the students practical knowledge and to ground them in basic information as a foundation for more advanced work.

This knowledge has been used extensively by the many students Ruskin sends to various technical schools.

MRS. ELLEN SKAGGS
A.B., M.A.
Northeastern State College, University
of Kansas City.
Algebra I, II
Sponsor of FTA



CHARLES WINFIEL
B.S. in Ed.
Southwest Missouri State College
Algebra I, II, Functional Math.



For Ever-Elusive "X"



Question and answer period in Mrs. Skaggs' class.



THOMAS DAWSON
B.S. in Ed.
Kansas State College
Physics, Senior Math, Functional Math.
Sponsor of Science Club



WALTER SULLINS
B.S. in Math
Kansas State College
Geometry, Algebra I.

Students watch a demonstration of knowledge.

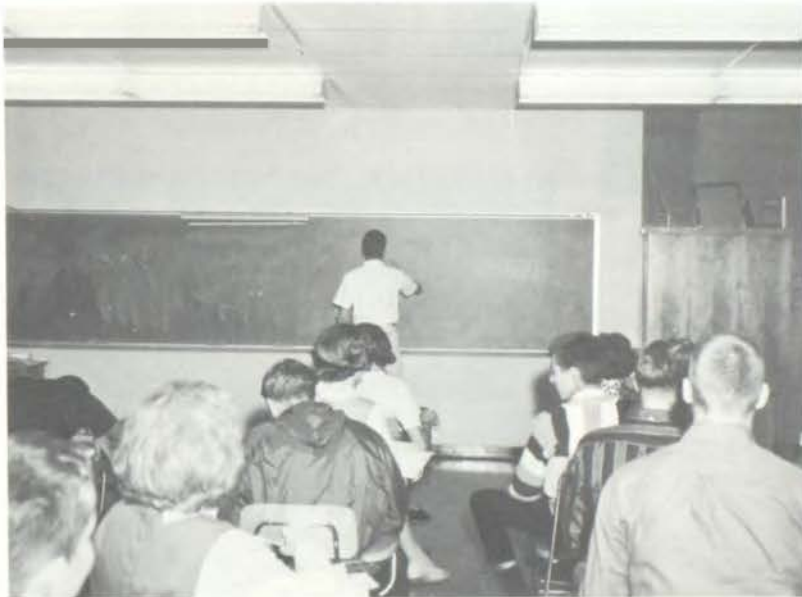

JAMES H. CLARK
B.S. in Ed.
University of Kansas
Functional Math, General Math, Algebra I.
Head wrestling coach, Freshman Football and Track coach.



Expressions Of Man

MRS. LOIS MOORE
B.S., M.S.
University of Illinois
English IV
Senior Class Sponsor



Break Time

JACK HUGHES
B.A.
Northeastern State College
English I, II
Head Sponsor of Sophomore Class



PRISCILLA BELDEN
A.B.
University of Missouri
English II, IV
Pep Club Sponsor



Dictionary aids in
correct English usage.

Take Many Forms



MRS. THELMA WHITE
A.B.
Ozark Bible College, Kansas State College, Southwest Missouri State College
English I
Freshman Class Sponsor



Library hums with activity.



MRS. CAROL WILLIAMS
A.A., B.S. in Ed.
Kansas City Junior College, Central Missouri State College
English II, III

Ruskin's English courses strive to give students a working knowledge of the fundamental skills of our language. Classes also acquire a diversified background in American and world literature.

Beginning with Freshman classes, students are exposed to a wide range of literature such as the *Odyssey*, *Great Expectations*, and many famous short stories. Students dip into the stores of their imagination as they attempt creative writing. As well as these various fields of English, basic grammar is also emphasized.

A continuing study of grammar, literature, and creative writing is carried into the Sophomore and Junior English classes. Different styles and techniques, and characteristic writing traits of well known authors such as Shakespeare, Hemingway, Steinbeck, and Thurber are brought to the students' attention.

Seniors widen their horizons even farther with a deeper study into world and English literature, and creative writing. These courses are designed to help students who are college bound.



MRS. MILDRED CASPER
B.S.
Northwestern State College
English III, English Literature
FTA Sponsor



With pen in hand, knowledge-hungry students prepare to take notes.



CHARLES SANDY
B.S., M.E.
Rockhurst College,
Kansas University
English III, IV

Concentration isn't easy.

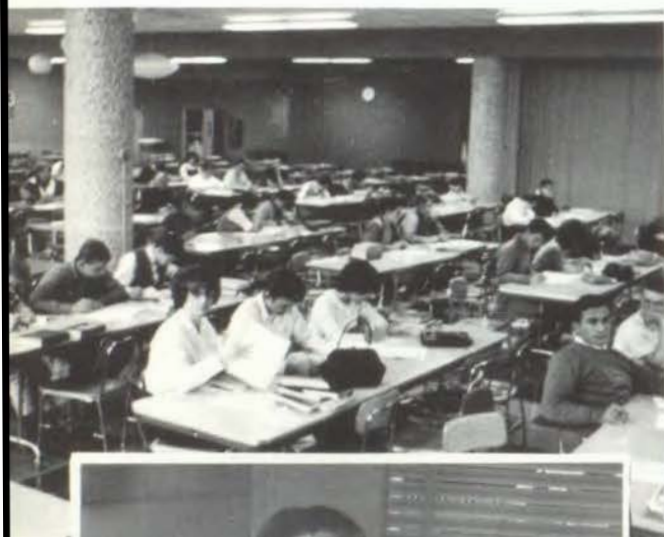

Last year Ruskin's Sophomore and Junior English classes began a new type of teaching. Large classes of about 120 students met in the cafeteria, and were taught by a team of three teachers. The success of this venture prompted its use again this year with Freshman, Sophomore, and Junior classes.



MRS. DOROTHY McCREARY
B.S., B.A.
Missouri University at Kansas City, Baylor University,
Ottawa University
English III, English Literature
F.T.A. Sponsor

MRS. FAYRENE MAY
A.B.
Southeast Missouri State College
Communications I, II, III, IV
National Honor Society Sponsor



KALLIOPE BESKAS
B.A.
William Jewell College, University of Missouri at
Kansas City
English II, III
Sophomore Class Sponsor

Panel discussions stimulate
thought.



MRS. SALLY
FANTON
B.A.
Colorado University
English I, II

Students make good
use of the library.



*Tomorrow's
Learn*



MRS. LOUISE SIEFKER
B.S.
University of Missouri
Homemaking I, II
F.H.A. Sponsor



Did you say you forgot to wash your gymsuit?



MRS. ANNA B. KIZER
B.S.
Central Missouri State College
Homemaking I, II
F.H.A. Sponsor

Homemakers Today

MARGUERITE STILLEY
B.S.
Iowa State University
Homemaking III, IV
F.H.A. Sponsor, Junior Class Sponsor



In Home Economics, the students strive to develop the talents that will make them better prepared for the domestic tasks facing them in the future. In addition to the customary studies of cooking and sewing, homemaking students learn such practical arts as how to take care of the sick, arrange furniture, and check the electrical wiring in a house.

Art is studied in connection with interior decoration and costume design. Family relations and child development are studied in anticipation of assuming the responsibilities of parenthood. In their course of study, home economics students become acquainted with many of the duties and pleasures of homemaking.



Flower arrangements add grace and beauty to a table.

Do we *have* to eat everything we cooked?



Ideas Are Expressed



JERRY E. WHITE
B.S.L., M.S.
Ozark Bible College, Fort
Hays Kansas State.
English II, III, Speech I.



A good saleswoman like Connie Perrin can even sell peanut butter to a person with braces on his teeth. Connie displays all the characteristics of proper delivery and speaking appeal in a sales talk to her speech class.



MRS. PRISCILLA MCDONALD
B.S.
Northwestern College.
Speech I, English I, Debate I, II, Debate
Club, Forensic Tournaments.

In Speech And Action

M. JEAN SCOTT
B.A., M.A.

Bob Jones University, Kansas State University, Speech I, II, Dramatics I, II, Sponsor of Ushers' Society, Drama Club, All School Play, Junior Class.



After long hours of hard work on the musical production, *Oklahoma!*, Randi Parketon and Susan Carnes reflect a little sadly at how quickly the production is over.



Ruskin students try out for *Oklahoma!*

Drama II students must direct a one act play. Edith Wilson and Don Biven work together interpreting a playwright's meaning. This involves studying lines and personalities of the characters.



Physical Education Strives



MRS. MARY WILEY
B.S. in Ed.
Kansas State College of Pittsburg
Physical Education

As in past years, Ruskin's physical education department serves the student as a means of recreation in the midst of study. Throughout the school year, classes participate in various skill tests and games.

Brisk fall weather stimulates the student's participation in outdoor sports such as softball and speedball. Also, in this season, students compete in physical fitness tests that are given nationwide.

MRS. SHIRLEY FRANCE
B.S. in Ed.
Central Missouri State College
Physical Education
R.G.A.A.



MARY CARTER
B.A.
William Jewell College
Physical Education, American
History



Teamwork will win this game.

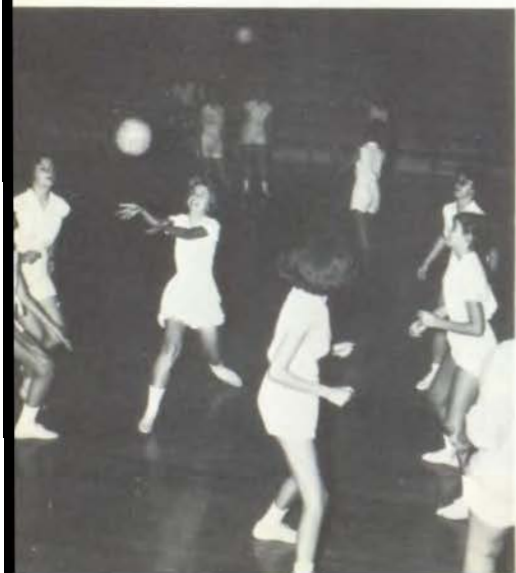

For Physical Fitness

With winter's cold winds, classes are forced to move inside. Both boys and girls engage in games which develop mental alertness and physical coordination. Volleyball, cageball, and basketball stress team effort.

As the end of the year approaches, and warm weather prevails, classes again take part in regular outdoor activities.

RUSSELL DOWELL
B.S.
Northwest Missouri State College
Physical Education



Accuracy depends on diligent practice.



NORRIS KELLEY
B.S.
University of Missouri
Physical Education

He made it!!!
... maybe.





Miss DeField instructs Barbara Stone in the principles of perspective.

ANN DE FIELD
B.S. in Art Ed.
University of Missouri
Art I, II
Esthetics Club Sponsor,
Freshman Class Sponsor



Artists Aspire

Blending their imaginations as well as their colors to produce vivid tints or muted tones, Ruskin art students experimented with the combination and application of tempera or water paint. In addition to creating new hues, they tested the effect of shading in black charcoal or ink. Whether penciling a sketch or attempting to portray an accurate image, artistically inclined Eagles found enjoyment and satisfaction in their work.

Art showcases provided a source of pleasure to art lovers and amateur critics alike.



MRS. JEAN WILSON
B.F.A.
University of Kansas
Art I, III, IV

Ruskin's newest work of art, a mosaic depicting the four eras of human existence, was made and presented





DON CARLSON
 B.A.E.
 University of Kansas
 Art Appreciation,
 Art I, Art II
 Esthetics Club,
 Junior Class Sponsor



A beginning art student points out the contributing factors of a composition.

To New Skills



One of Ruskin's budding art students puts the finishing touches on his architectural drawing.

to the school by last year's Art IV class.



MRS. UNA LEWIS
 B.S. in Ed.
 Central Missouri State College
 Art I, Art Appreciation
 Esthetics Club Sponsor, Sophomore
 Class Sponsor



Special Education Encourages Interest

Leathercraft inspires creativity.



Mr. Beers demonstrates the kinesthetic method of writing.

Guided by Mr. Roy Beers, the Special Education students participate in all of the regular curriculum courses, including arts and crafts. Two projects for this year have been a Civics study of job opportunities and requirements and the kinesthetic method of reading. The attractive bulletin board and classroom displays are all arranged by the students and visitors are always welcomed.



ROY BEERS
B.S. in Ed.
Central Missouri State
Special Education

Individual study is encouraged during class periods.



With Spoons And Brooms They Form A Willing Force

We appreciate the hard work that these people cheerfully perform for Ruskin and wish to thank them heartily.



Margaret Campbell, Dorothy Simpson, Edna Meredith, Jo White, Audrey Fulkerson.



J. M. Fenwick



C. Miller



A. Fairless



J. Jenkins



Eleanor Gliem, Audrey Young, Edith Grabast



P. Dellario



G. Thompson

Virginia Stillwagon



Bonnie Patton, Francis Davis, Veda Sykes, Minta McRoberts.





STUDENT BODY





CLASS OFFICERS: Carol Holmes, Treasurer; Roger Zirbel, President; Mike Grinberg, Vice-President; Donna Crenshaw, Secretary.

Freshmen Begin

Anna Allen
Sue Allen
Sharon Altman
Carol Anderson
Louis Angotti



Mary Antone
Verna Atkins
Lowell Atkinson
Denielle Aubin
Debbie Babylon



Carol Badger
Linda Baker
Jack Barnett
Barbara Barry
Mike Bartling
Steve Bates

Chris Bauer
Bruce Beisner
Bruce Bender
John Benneson
Charles Bennett
Connie Bennett

David Bernard
Cora Biggerstaff
Linda Billings
Ronald Bishop
David Blair
Robert Blessing



Kristi Bohall
 Bill Book
 Frank Boone
 Steve Bowman
 Charles Brooks
 Diana Brown
 Leonard Brown



Norma Buck
 Jim Bussard
 Martha Bybee
 Mark Byers
 Steve Caffey
 Ross Caponetto
 Richard Carleton



James Carr
 Roy Carroll
 Diane Carvell
 Norma Caster
 Rodney Chandler
 Sue Chandler
 Wayne Clemons



Ascent On Diploma



Paul Close
 Jerry Coleman
 Margaret Cook
 Robert Cooper



Marilyn Copeland
 Shawnye Corbin
 Preston Cornelius
 Bruce Cox



David Crabb
 Richard Crabb
 Dennis Crownover



Robert Curry
 Linda Dalzell
 Nicki Dane

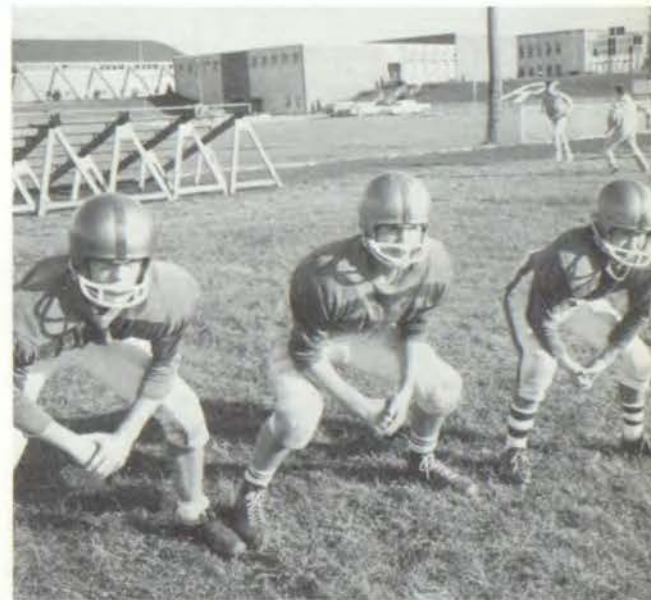

Freshman football players line up for the next practice play

David Davis
 Donna Davis
 Jack Davis
 Randy Davis
 Randall Dawson
 Brenda Day
 Roger Dean



Helen Delameter
 Patricia Dello Russo
 Pam Deush
 Paul Dick
 Robert Dickinson
 Robert Dillon
 Tom Dillon



Vickie Dorrell
 Daniel Dow
 Joan Dozier
 Rita Drennon
 Paula Duple
 Ronnie Durtschi
 Cindy Eagleson



Charles Egan
 Vicki Ehman
 Linda Eidson
 Linda Emerson
 Steven Eppard
 Pat Eul



Sally Eyman
 John Farmer
 Charles Fields
 Harold Fields
 Debbie Fish
 William Flamm



Jeanette Floyd
 John Floyd
 Robert Fordemwalt



Bruce Fowler
 Terry Frentrop
 Ernie Fulmer



Janice Galster
 Jerry Gardner
 Larry Gieshen



James Haley is one of Ruskin's home-bound students.

Pat Giffin
 Larry Gillis
 Donna Goforth
 Jack Grashuis
 Mike Gratto
 Mike Grimes



Bruce Guthrie
 Terry Hadlock
 Nick Halteman
 Robert Hamilton
 Mike Hamilton
 Valeeta Hans



Loyce Harmon
 Judy Harper
 Linda Hart
 Jean Haun
 Cathy Hedrick
 Jim Helms



Terry Herbst
 Ron Hetherington
 Lewis Hinnen
 Fred Hoaltge



Jim Hoey
 James Hogan
 Linda Holloway
 Christine Holme

Class Of '68

Martha Hockett
 Janet Hudgens
 Jim Hudson
 Sharon Hughes
 Grace Hunsparger
 Greg Hyson
 Joseph Iser



Paul Jacoby
 Joyce Jeffers
 Jackie Jenkins
 Gayle Jennings
 Tom Jensen
 Arnold Johnson
 Howard Johnston



Sandy Jones
 Dennis Kain
 Kevin Kays
 Danny Kelly
 Connie King
 Adrian Kirgan
 Clint Klesath



John Knight
Robert Kobel
Christine LaCrone
Mike LaCrone
Linda Lambros
Donald Lakey
Johnny Langford



Chris Langseth
Bill Lanstord
Dolores
L'Hommedieu
Joyce Libby
John Lightner
Barbara Livingston
Richard Lockwood



Carol Lombardino
Mike Louthain
Mike Lukens
Randall Luton
George McClelland
Donna McConnell
Jim McCoy



Karen McDonald
Lynn McGrew
Mike McLaughlin
Kathy McMillin
John Mackey
Dwight MaGee
Rosemary Malicoat



Robert Maloney
Anthony Marchese
Charles Martin
Roger Mathes



Linda Mathews
Lannetta Mersman
Joyce Messick
Carolyn Miller
Janet Miller



Michele Miller
Susan Moffett
Janet Moll
Rita Moran
Bob Morrison
Deborah Mosby
Sandra Mosby

Jerry Mosley
Robin Mount
Yvonne Murray
Sandy Muza
Dianne Nading
Leland Neilsen
David Nelson

Donna Newcome
David Nolen
Gary O'Conner
David Oehring
Steven Ohrazda
Barbara Oliver
Sharon Osborn



Barbara Overton
 Mike Pascoe
 Larenda Pennington
 Penny Penson
 Norma Peoples
 Cathy Pepperdine
 Kenneth Pepperdine



Donna Peters
 Marsha Peters
 Dianne Peterson
 Norman Peterson
 Randy Peterson
 Sheryl Peterson
 Hubert Petty



Dennis Phillips
 Jan Picard
 Karen Poage
 Ralph Pratt
 Janice Ralls
 Bill Ray
 Jim Rayburn



Freshmen Discover Algebra, Latin, And Senior Boys!



Dianne Reel
 Neila Reynolds
 Connie Rhodes
 Gary Rhoads



James Riley
 Gloria Roach
 Margo Rogers
 Marie Rojas

Enthusied with their sophomore status, eager students accomplished much at their first meeting.



Ruth Ropchock
 Jim Rose
 Bob Ross



Bill Ross
 Sherry Rowe
 Linda Rowland



Cheryl Russel
Deanna Rutherford
Scott Schmidt
Mary Jo Schrader
Coralessa Schuch
David Scriuner
Janice Scroggins



Cara Sheeley
Carolyn Shepherd
Mike Simpson
Karen Sinsabaugh
Joy Slaughter
David Smith
Donna Smith



Vernon Smith
Claudia Snow
Karen Staggs
Donna Stamper
Robert Steele
Louise Steen
Gay Steiner



Class Of '68

Guy Steiner
Frankie Steinman
Janet Stewart
Sharon Stocker
Allen Stotlar
Jane Stowell



Barbara Surbaugh
Bill Swearingen
James Taylor
Kenneth Taylor
Terry Thacker
Ilana Thompson



Vicky Thompson
Nancy Toler
Charles Trainer



Jolene Traskowsky
Billy Traywick
Lynda Truelove



Joey Tubbs
Larry Tubbs
Scott Tucker



Frosh vice president pays for laziness in United Campaign.

Edward Veach
Linda Wages
Douglas Ward
Richard Ward
Valda Warren
Mike Watkins
Karl Watson



Sheral Weaverling
Mark Weber
Dorothy Welborn
Janice Wells
Ronnie Wells
Steve Werner
Deborah White



Glenn White
Nancy White
Wayne White
Donna Whitney
Jeff Wicks
Debbie Willard
Duane Williams



Kathy Williams
Sandy Winders
Roark Winningham
Launa Wise
Donald Witte
Ray Wood
Mary Woodard



Janice Woodside
Janice Woodside
David Wooldridge
Bill Woolsley
Richard Worth
Lewis Wright
Glenn Wyant

Leon Yamashiro
Cynthia Young
Debbie Zeltner
David Zieber
Larry Zirkel
James Zook



Not Pictured

Thomas Alvarado
Rosemary Ancona
John Anders
Douglas Baker
Toni Baker
Byron Baughman
Sharon Brown
Larry Cunko
Alice Day
Randall Day
Deborah Dueviel
Susan Duxbury
Stephen Eckenrold
Sandra Eul
Donald Flint

Richard Fouts
Helen Gore
Suzane Gortney
Judith Haworth
Carmen Hutchins
James Hutson
Marsha Jeffers
Danny Jones
Mark Keith
Barbara Kennedy
Chris Kleinfeldt
Denton Lancaster
Martha Lathrop
Karen Long
Carolyn Loveland

Freddie Mersman
John Miller
Chris Moretina
Angela Olinger
Timothy O'Neill
Steve Passono
Larry Paull
Pamela Raupp
Sandra Reyburn
Clinton Rhoads
Shanna Robb
Susan Routh
Geraldine Runions
Charles Saults
Pauline Schupp

Pat Shaw
Gary Silvey
Robin Smyth
Reland Stoup
Richard Timbrook
Kim Veltetoe
Mealena Waisner
Michael Woodworth
Mary Wray
Trygve Yarrington
Janice Yedynak
Michael York



CLASS OFFICERS: Lee Thompson, Vice-President; Flo Putthoff, Treasurer; Kelly Strain, Secretary; Bill Kuechler, President.

Sophomores Spread

Gayle Ackerson
Steve Ainsworth
Don Allen
Mary Allen



Steve Allen
Jack Allison
Carol Anderson
Laura Anderson



Michael Anderson
Patricia Anderson
Ronnie Andrews
Joann Angotti
David Anschutz
Janice Anthony



Terry Anthony
Tim Arthurs
Richard Ashford
Dennis Askew
Alan Astry
India Atkins



John Auvine
Connie Bagby
John Baker
Cynthia Balcom
Jeffery Ball

Eddie Ballard
David Bandy
Shirley Barber
Jack Bardo
Larry Barnes
Erline Bass
James Bass



Fulton Battershall
Rod Beckham
Bill Beckley
John Beeson
Cheryl Bennett
Harold Billinger
Karen Bittiker



Larry Bittiker
Pat Blaketer
Kathi Boatwright
Debbie Boden
Cathleen Bogar
Judy Bost
Richard Boswell



Their Wings



Larry Bowman
Russel Boyd
Barbara Braden
Neil Brandes
Cheryl Briggs
Cheryl Brown
George Brown

David Broyles
Barbara Brundage
Mary Burch
Jim Burns
Cynthia Burke
James Burrow
Ronald Buss

Gary Wooderson, Ruskin's Sophomore homebound student, participates in class through a School-To-Home intercom unit.



Sally Byington
Jack Cahoon



Chris Coldwell
Mike Callen

Connie Callihan
Sue Calvert
James Canfield
Linda Carey
Harold Carl
Walter Carleton
Larry Carpenter



Alice Carry
Lynnda Carvell
Diane Cassity
Terri Castiglia
Marie Cataldo
Jeanne Cauthon
Sid Chandler



Gwynn Chaney
Lance
Christopherson
Linda Chumley
Barbara Clark
Judy Clark
John Coffman
Bob Coleman



Mary Coleman
Bob Collier
Linda Collings
Patricia Colyer
Wayne Combs
Linda Conroy



Robert Conroy
Jackqueline Cook
Linda Cooper
Michael Cooper
Jim Cople
Cindy Correll



Gerald Couch
Marion Courtney
Mike Crais



Mike Craig
Debbie Cramer
Dianne Crawford



Connie Crist
John Critchfield
Brenda Croswhite



Old Glory and Ruskin's Golden Eagle fly together.

John Cubine
Ann Cunko
Larry Cunko
Mary Cunningham
Larry Curtice
Theodore Dahl



Linda Dalton
Jacquelin Darnell
Jess Davis
Phyllis Davis
Richard Davis
Vernon Davison



Jim Day
John Day
Tom Day
John Dollarhide
Peggy Dossett
Sharon Downs



Michael Edmonds
Mike Edwards
Fred Eggers
Richard Eisler

Jill Endler
Florence Engle
Anita Etzenhouser
Jackie Evans

Class Of '67

Morgan Evans
Linda Everhart
Linda Falke
Nancy Farmer
Catherine Faron
David Fast
Pat Ferguson



Janet Fimple
Paula Findly
Daniel Finn
Renate Fischer
Darlene Fisher
William Fizer
Michael Flannery



Hill Flora
Malcolm Florea
Barbara Floyd
James Floyd
Terry Forbis
Robert Fossey
Ted Fountain



Gloria Franano
Dale Francisco
Anne French
Andrea Fulmer
Karla Futvoye
Julia Gagliano
Rebecca Gamble



William Garner
Darla Gaylord
Karen Gerhart
Joseph Gerleman
Stephen Gfeller
Sharon Gillam
Sandy Gillespie



Claudia Glaspey
Carolyn Glenn
Cheryl Gobrecht
Carolyn Goings
Carl Golden
Katherine Gollahon
Carlos Gomez



Natalie Gomez
Danny Goodman
Arnold Gordon
Felicia Gore
Kay Gorman
Benson Gowler
Mary Graham



Tom Greving
Karen Grimes
Sharen Grimes
Sharon Grosshart



Linda Gumminger
Susan Guth
Jeff Guy
Richard Hackett



Donna Hadlock
Sibyl Haler
Janet Hall
Linda Hall
Don Hallum
Pamela Halstead
Stephen Halula



Thomas Hammond
Lucinda Hanglely
Rosemary Hannon
Diane Harrelson
Diana Hart
Larry Hartnett
Russell Haun



Donna Havlic
Karen Haynes
Virginia Hayse
Linda Hayworth
Glenda Heckart
Wanda Hendrix
Susan Henny

Joyce Henson
Linda Herrell
Pearl Herrera
Brenda Hicken
Kathy Hildebrandt
Walter Hill
Carol Hinds



Linda Hinds
Connie Hittle
Roger Hobson
Gary Holifield
Laura Hollingshead
Tamara Hombs
Michael Horan



Linda Howell
Linda Hughes
Nancy Hughes
Richard Hummel
Steven Hurst
Bill Hutchison
Greg Ingels



Sophomores Begin To Fly



William Ingersoll
Larry Jacobson
Mary Jo Janner
James Jarrett



Jacqueline Jensen
Linda Johnson
Richard Johnson
Barbara Jones



Gary Jones
John Jones
Mitchell Jones



Sharon Joseph
Terry Joslin
Sue Jovaag



Jim Cairo takes careful aim as he prepares to raise the score.

Marsha Kee
Lawrence Keller
Ronald Kenney
Diane Kepple
Cheryl Killion
Lawrence King
Kay Kinsey



Cathy Kirks
David Klein
Bonnie Knitter
Barbara Krause
Suzanne Kresley
Steve Kurtz
Jeanetta Lakev



Dennis Lancaster
Stephanie Larson
Debbie Laub
Jeanette Lecuru
Alan Lecuyer
Liz Lightfoot
Charla Lightner



David Lindley
David Lindsey
Kenneth Lines
Steven Linstrom
Susan Littlefield
Barbara Logan



Kathryn Logsdon
Linda Lomax
James Long
Danny Lowery
Carolyn Loveland
Janis Lundeen



Janice Lutjen
Mary Lutjen
Barbara Lyon



Richard McAllister
Saundra McCrackin
Mike McClain



Ronald McClain
Bill McDonald
Christine McFarland



Sophomores exchange ideas in a discussion on social problems

Michael McFarland
 Gail McGan
 Mary McGee
 Larita McMannis
 Kent McMeen
 John McMillan



Michael McMillan
 Mary Jane
 McMurray
 Jim McNally
 Mary Ellen Mackay
 Donald Mackey
 Mike Magee



Sandra Magee
 Darlene Mais
 Paul Mattox
 Harry Maloney
 Nancy Mann
 Mark Manor



Sharon Marshall
 Chris Martina
 Derith Massey
 Mary Massey

Class Of '67



James Menaugh
 Carl Mergell
 David Messmer
 Charles Messmer

Gary Messmer
 Emily Miller
 James Miller
 Dawn Miller
 Brenda Milsap
 Sandra Milum
 William Mollenhour



Herman Mollman
 Cindy Mollman
 Carolyn Moore
 James Moore
 Mary Moore
 Sam Moore
 Jack Morris



Madalayne Morrone
 John Morton
 Ralph Morton
 Jim Musick
 Larry Muza
 Chester Myrick
 Lucille Myrick



Judy Naleway
 Mike Nault
 Terri Nave
 Gary Nelson
 David Nickerson
 Tom Nickerson
 Floyd Nuzum



Tim O'Neil
 Philip Osborne
 Margie Owen
 Kathy Owens
 Patricia Owens
 William Omer
 Debbie Pacetti



Mike Page
 Glenna Parks
 Gary Patton
 Raymond Paul
 Jeri Payne
 Rita Peak
 David Peebles



Norma Peebles
 Debbie Pennington
 J. Eugene
 Pennington
 Kathy Pennington
 Linda Pepperdine
 John Peters
 Mary Peterson



Jack Pierson
 Ron Pinaire
 Debbie Pittman
 Marsena Phillips



Ronald Polston
 Paul Pool
 Steven Pope
 LaDonna Post



Marie Powell
 Paul Presbury
 Doyle Price
 Ron Price
 Sandra Prock
 Roberta Putnum
 Wallace Quinn

Deborah Raby
 Donna Raby
 Bob Rakoski
 Kathy Randolph
 Marilyn Randall
 Constance Rapp
 Craig Rathbun

Regina Raupp
 Hazel Rector
 William Rector
 Sandra Register
 Philip Reichel
 Douglas Rhoades
 James Rhoades



Michael Rich
 Carrol Ricketts
 Linda Rimmer
 Susan Rithford
 Joseph Rizk
 John Roberts
 David Robertson



Gale Rockley
 Steven Rogers
 Sharon Rose
 Sally Rosloff
 Robert Ross
 Darla Rough
 Saundra Routh



Susan Routh
 Carolyn Rowe
 Sandra Ruud
 Dennis Ryan
 Angela Russo
 Sandra Salley
 Don Sanders



Sophomores Settled Down To Serious Studying



Steve Sanders
 Pat Sartain
 Ethel Sawyer
 Richard Sayles



Linda Schroeder
 Ron Schroer
 Tom Schuch
 Keith Schultz



Risa Scovill
 David Scrivner
 David Seiboldt



James Sealy
 Janet Seek
 Randy Seiner



Janice Selby
 Barry Sellmeyer
 Sharon Seymor
 Christine Shafer
 Charles Selton
 Mike Shepherd
 Judh Sheppard



Dale Sherrard
 David Shop
 Brad Short
 June Short
 Patrick Shorthose
 Sharon Simcoe
 Richard Simpson



Linda Skaggs
 George Smith
 Harry Smith
 Kathy Smith
 Kirk Smith
 Linda Smith
 Patricia Smith



Phyllis Smith
 Roxie Smith
 Sandra Smith
 Bill Snorgrass
 Claudia Snow
 Mark Spears



Sondra Speers
 Linda Spencer
 Karen Sprinkle
 Danny Stigall
 Mark Stock
 Bruce Stocker



Barbara Stone
 Penny Stoneman
 Christine Stover



Pam Strada
 Stanley Strain
 Barbara Strawn



Delores Stucker
 Gary Studdard
 James Suddarth



Class Of '67

Dennis Sullivan
 Sondra Summers
 Steven Svanda
 Sharon Tombaugh
 Bill Traskowsky
 Jerome Swisher



Mike Sykes
 Diane Taggart
 Ben Taylor
 Bill Taylor
 Danny Taylor
 Deborah Taylor



James Taylor
 Ron Taylor
 Steve Taylor
 Loretta Terry
 David Thomas
 Robert Thomas



Terry Thomas
 Bob Thompson
 Larry Thompson
 Stephen Thompson



Judith Tucker
 Larry Van Cil
 Steven Van Dyke
 Lawrence Vansandt

Gary Vasko
 Terry Vasterling
 Donna Vaughn
 Joseph Verebelyi
 Jan Via
 Harold Vinson
 Dayrel Walker



Ann Wall
 Mike Walsh
 Paula Ward
 Randy Warner
 Glenda Warren
 Lynn Warren
 Patricia Watkins



Max Webb
 Richard Webb
 William Weber
 Lee Weff
 Ron Wessley
 John West
 Edward
 Westmoreland
 Flo Westmoreland



Andrea Wheeler
Paul Wheeler
Mary White
Tom Wightman
Jerry Wilbur
Sue Williams
Linda Wilmurth



Carol Wilson
Dave Wilson
Sharon Wilson
Malinda Wilson
Teresa Wilson
Lane Windmiller
Sandy Wing



Duane Woner
Rick Woodard
Cheryl Woolery
Carol Worth
Madeline Wright
Mike Wright
Vernon Wright



Byron Wrinkle
Harlan Yenne
Dennis Young
Terry Young
Tonja Young
Linda Zieber
Linda Zimmerman



LATE ENROLLEES: ROW ONE: Linda Vinson, Russell Dixon, Toni Baker.
ROW TWO: Joe Arbisi, Harold Travis, Gary Dover, Nicki McCullough.

Not Pictured List

Karen Beach
Cathy Bradshaw
Virgil Bridges
Edward Casady
John Cassidy
Barbara Clark
Ronald Cullen
James Cullen
Judy Day
Cassandra Flynn

Joe Flynn
David Garler
Nancy Garoutte
Jackie Honeley
Jerry Johnson
Linda Kerns
Martha Lindeman
John Long
Judy Mayer
Walter Merrill

Dan Mosley
Elizabeth Nagy
Lee Neff
Carolyn Neville
Dan Nichols
Julia Oldham
Gary Payne
Karen Poage
Alex Rojas
Maurice Rowe

Kathy Rowland
George Shoffner
Bruce Smith
William Summers
Donna Vaughn
Jack White
Robert Wray
Forrest Young



CLASS OFFICERS: Bob Riseman, President; Mike Cooper, Vice-President; Mary McCoy, Treasurer; Shirley Nash, Secretary.

Juniors Pursue Goal Of School Leadership

David Adams
Diana Adams
Connie Allard



Steve C. Allen
Ellen Anderson
Linda Anderson

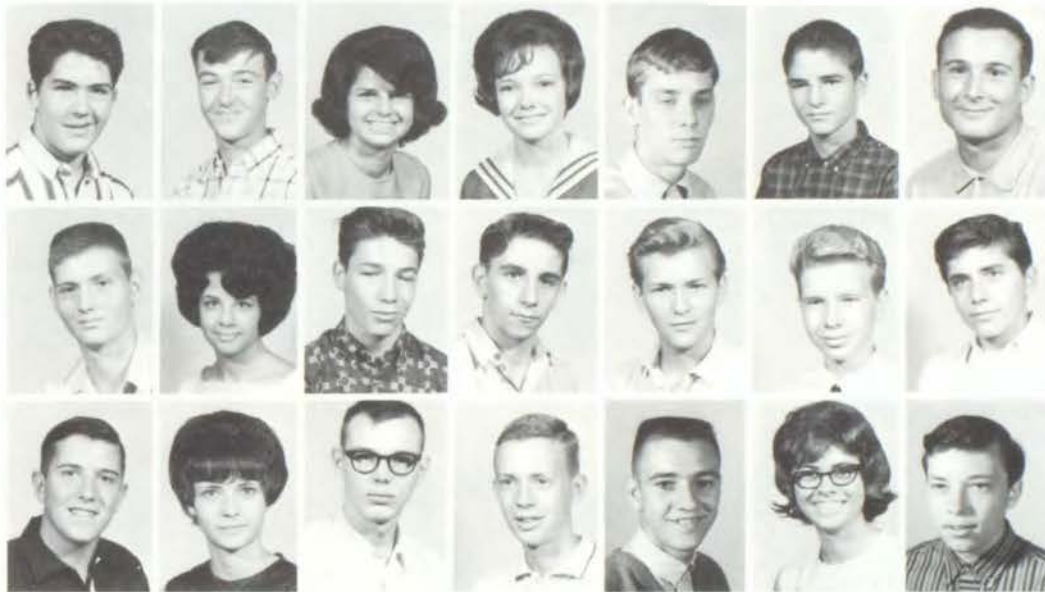

Louie Anderson
Greg Andrew
Carol Antos
Linda Archer
Bruce Atkinson
Bob Aubuchon
Joe Badali

Don Baker
Jody Balestrere
Ron Baughman
Ronald Bechel
Herb Beckley
Eddie Beckman
Tim Bell

Jim Belval
Karen Bentrop
John Benson
Charles Berglund
Larry Berthelsen
Mary Binegar
Jim Bishop

Mike Biven
Jane Blacketer
Marini Blakely
Linda Boatwright



Stan Bodenheimer
Eddie Bollinger
Susie Boone
Virginia Bost



Pam Bowling
 Steve Boxx
 Libby Boyles
 Jay Bramble
 Bob Brammer
 Sharon Brandes
 Pamala Brandon



Tony Brandt
 Donna Brashears
 Pat Briggs
 Susie Brosnahan
 Frances Brown
 Joe Brown
 Linda Brown



Nancy Brown
 Joan Bryan
 Ken Bryan
 Linda Buckman
 Gary Buddemeyer
 Carla Bussel
 Becky Butler



Class Of '66

Susan Butterworth
 Ron Byers
 Margaret Byxbe
 Jim Cairo
 Mike Calegari
 Diane Calvert



Bea Caponette
 John Caracci
 Susan Carnes
 Kathy Carpino
 Lynette Carr
 Pat Cassidy



Ted Cassidy
 Judy Cawthon
 Julie Chalmers



Steve Charpie
 Henry Chavez
 Peggy Clapp



Keith Cline
 Kathy Cochrane
 Roger Clark



Hungry Ruskinites line-up at the Junior Stand to satisfy their hunger.

Julie Collier
Linda Collins
Gary Combs
Mike Connelly
Gary Conner
Marcia Conner



Steven Cook
Cliff Cooper
Loretta Cooper
Ron Cooper
Larry Copas
Connie Correll



Dennis Coyle
Terry Crane
Rodney Crawford
Wanda Crenshaw
Mike Cross
Jeanne Crump



Elaine Cunningham
Doug Davenport
Brenda Davidson
Laura Davis



Sandy Davis
Steve Davis
Sandy Day
Walter Day

Rick Dayoub
Janice DePalma
Janice Deusch
Jerry Dickey
Anita Dillon
Steven Dinsmore
David Doistein



Aurelia Dougan
Marlene Drennon
Gail Driver
Larry Dungan
Cheryl Duple
Sharon Dutcher
Steve Dwyer



Harold Dyer
John Eager
Janice Edwards
Gail Eisenberger
Pam Eiserman
Terry Ellis
Rocky Etzenhouser



Nancy Falor
Charles Farris
Pat Ferguson
Mike Fizer
Bill Fletcher
Mike Floyd
Charles Forbes



Mike Fordemwalt
Judy Francis
Bill Franklin
Bob Franklin
Cindy Freeman
Beth Froelich
Don Fromhold



Gary Fugate
Don Gamber
Jo Gamble
Judy Gamble
Hazel Geer
Edith Gerleman
Barbara Gibson



Gary Gibson
Glenda Gilstrap
Eldon Ginder
Lynn Gipson
Tom Goodale
Carolyn Grabast
Robert Gregor



John Grenier
Sharon Griffith
Harry Grigsby
Kris Grotto



Jeanette Guliekson
Eric Gunder
Paul Hagerman
Sheila Haggadon



Bob Hailey
Estella Hall
Linda Hall
Cheryl Hamilton
Chet Hammontree
Harold Haney
Marrion Harmon

Ron Harmon
Ken Harris
Mary Hart
Bob Hartman
Rita Hatman
Bill Helbling
Dennis Henderson

Cheri Henry
Sherry Herl
John Hetherington
Donald Hicks
Cheryl
Higginbotham
Dorothy Hill
Mike Hitchcock

Pat Hitchcock
 Marsha Holdeman
 Rosie Hooten
 Roland Hoover
 Kay Hopkins
 Doren Howard
 Richard Howell



Jack Hughes
 Ron Hughs
 Sharon Hume
 Tom Humphrey
 Charles Hunt
 Marcia Hurelbrink
 Karen Hurst



Ron Hutchinson
 Susan Hyson
 Don Ireland
 Mike Iverson
 Tim Jackman
 Jimmy Jackson
 Melva Johnson



Juniors Steer A Steady Course



Pat Johnson
 Fred Johnston
 Eddie Jones
 Frank Jones



Jerry Jones
 Joe Jones
 Linda Jones
 Sue Jones

Ruskin cats quench thirst for knowledge.



Bill Juenger
 Peggy Kastl
 Shirley Kean



Dick Kelley
 Marie Kemp
 Mary Kemp

Sherry Kempinger
Tetty Kennedy
Linda Kerns
John Kiefer
Larry King
Larry King
Barry Klee



Laura Kniepfel
David Knight
Pam Knoy
Cherylee Koenig
Bruce Koontz
Marlies Kulke
Gary Ladwig



Randy Lajoie
Linda Lamb
Cheryl Lancaster
Marvin Langford
Richard Laswell
Linda LaVelle
Linda Lester



Linda Licata
Warren Lindsey
John Little
Raymond Little
Bill Livingston
Connie Logan



Terry Ludeke
Joyce Lutjen
Linda McClain
Rosemary McClain
Mike McCready
Mike McDaniels



Gloria McElhane
Art McElroy
Pat McFerrin



Sandy McGrath
Kathy McHenry
Sharon McKenzie



Bill McLaughlin
Gary McMahan
Vicki McMahan



Jan Stringer takes the pause that refreshes.



Bill McMillin
 Pat McMillin
 Marilyn Mahoney
 Verne Mahoney
 James Malicoat
 Gary Mansfield



Linda Marsh
 Gene Martin
 Karen Mathes
 Stan Mathes
 Joyce Matlock
 David Matteson



Bryant Mayhugh
 Helen Mayhugh
 Debbie Mellicker
 Gary Merrill
 Gayle Merrill
 Nicki Millard



Art Miller
 Butch Miller
 Heidi Miller
 Pat Miller



Rodney Miller
 Ron Miller
 Rick Mills
 Gary Mitchell

Class Of '66

Rex Mizner
 Linda Moore
 Pat Moran
 Barbara Morcha
 Bob Morgan
 Jack Morgan
 Judy Morgan



Steve Morgan
 John Morris
 Charlotte Morrison
 Pam Morrison
 Dave Mosby
 Steve Mosby
 Phillip Moulder



Barbara Moyer
 Jimmy Mullenax
 Beverly Nading
 Bob Neff
 Lana Nelson
 Deborah New
 Phyliss Newberry



David Newman
Candy Newsom
Margie Nicholson
Frances Novotny
Jim Oakley
Linda Oberste
John Oldham



Cheryl Oliver
John Oliver
Susan Omer
Mike O'Neill
Cecelia Orlando
Janet Osborn
Glenn Owens



Carol Paetz
Randi Parketon
Darrell Parks
Donieta Patton
Don Payne
Sharon Payne
Danny Peak



Connie Perrin
Jim Perry
Carolyn Peters
Barry Peterson
Kathy Peterson
Jean Petrie
Bob Phillips



Janice Phillips
Linda Pierce
Don Pinnick
Merit Pool



Ray Porter
Cheryl Portman
Wanda Powell
Ron Price



Don Prock
Cherry Pugh
Larry Pulos
William Pulos
Bob Quick
Charlene Rankin
Deanna Raupp



Louis Reale
Mike Redfern
Mary Reidlinger
Nancy Reuter
Danny Rhodes
Nancy Rhodes
Kathleen Richards



Carla Richardson
Sylvia Richmond
Jennifer Riley
Jane Ringo
James Robbins
Gary Rockley
Pat Rodgers



Pat Rogers
 Pidge Rogers
 Linda Roper
 Linda Ross
 Scott Rupert
 Jim Russell
 Paul Russell



Jackie Ryan
 Dorinda Sagaser
 Linda Saling
 Barbara Schrader
 Maurice Scobee
 Gloria Scott
 Mike Scott



Monty Scott
 Sandy Scott
 Sherry Scott
 Wayne Scott
 Diane Sharpe
 Woodrow Shelton
 Terry Shireman



Sophisticated Upperclassmen Approach Senior Status



Kent Shurmantine
 Mike Sinnett
 Donna Slocum
 Jean Slocum



Daniel Skinner
 Diana Skoff
 John Smith
 Larry Smith



Mark Smith
 Robin Smith
 Sheila Smith



Steve Smith
 Tim Smith
 Lynn Smoot



Junior officers get an early start on prom refreshment plans.

David Snow
 Doug Sparks
 Sharon Spehar
 Sherie Spellan
 Linda Sprinkle
 Lois Steinman
 Carla Stephens



Bobby Stevens
 Gary Stoffer
 Barbara Stoll
 Janet Stoneman
 David Stotlar
 Kathy Strada
 Bob Strawn



Janet Stringer
 Robert Stucker
 Rita Summers
 Perry Sweeny
 Lee Swisher
 David Syvinski
 Terry Taggart



Class Of '66

Steve Teaford
 George Temple
 Bob Terry
 Jane Thomas
 Paul Thurman
 Sandy Timmons



Edwin Tompkins
 Tom Tompkins
 Jim Tosh
 Cheryl Trabue
 Lee Tucker
 John Valenti



John Van Hoecke
 Roberta Van Meter
 Cynthia Varner



Juanita Vaught
 Linda Wadsworth
 Kay Warford



Lynn Warren
 Terry Warren
 Jo Ann Waters



Juniors engage in their favorite pastime.

Larry Watson
Joanna Weaverling
Cindy Webb
Margie Wells
Gary Welty
John West



David Wetmore
Dee Wheeler
Donna White
Jerry White
Linda White
Dan Williams



Marilyn Williams
Mike Williams
Terri Williams
Bill Wilson
Marilyn Wilson
Pat Wilson



Lynn Windmiller
Sharon Woolridge
Mary Wright
Fumio Yamashiro
James Young
Steve Ziarco



Not Pictured

Larry Banks
John Brazeal
Becky Christopherson
Norman Collins
Randall Copenhauer
Diane Douglas
Jerry Dunn
Linda Ewing
Raymond Fallen
Carol Gliem

Charles Mackey
Verne Mahorney
Roy Mount
Carl Peterson
Kathleen Richards
Mark Smith
Mike Smith
Tim Smith
Pat Van Dyke
Larry Warren

Jo Ann
Zolnowski



In Memoriam

On November 23, 1964, Eric Shope, an active junior at Ruskin, passed away as a result of a serious illness. The Ruskin students responded by setting aside December 17 as Eric Shope Day. This young man's courage will remain as an example for all in the future. The esteem of the student body for Eric was shown by a donation made to his family.



Eric Shope

Steve Lindstrom goes in for a lay-up as Ruski sophomores play Rockhurst.



The underclass Stage Band tries out for the Freshman-Sophomore Assembly.



On the day before Christmas vacation, the Concert Choir sang carols throughout the school.



Below, members of the Mirage staff scan class lists to identify pictures.



Informal dances, sponsored by the Student Council, provided an atmosphere for the latest dances.



Joan Boatwright
Treasurer

Bob Whitsitt
Vice-President

Stan Curry
President

Shirley Curtice
Secretary



Graduation is a ray of hope that lights the future.



LISTON ABBOT



SHARON ADAMS



SANDY AINSWORTH



MICHAEL ALLARD



CAROLYN ANDREWS



BARBARA ANGOTTI



DUKE ANTONE



TERRY ANTOS

'65 Seniors



JANET APPLGATE



CAROL ARMSTRONG



LINDA ARMSTRONG



SHARON ASTLES



KATHY ATKINSON



TERRY AULGUR



JIM AUVIGNE



MIKE BADGER



GAIL BAKER



RICHARD BALL



BARRY BALMER



LARRY BANKS



TERRY BARNES



CAROLYN BARNETT



IRENA BASS



TERRY BAYLESS



On hobo day seniors lapse into their natural state of relaxation.



CHARLES BEACH



GARY BEER



ROBERT BELL



SHARON BENTROP



RALPH BERGLUND



ALYCE BICKFORD



SHEILA BISHOP



DON BIVEN

As A Senior Symbol, Class Rings Flash



LINDA BLACK



JOAN BOATWRIGHT



PENNIE BODEN



DANNY BOND



DOUGLAS BOOTH



JOHN BOUCK



ANN BOURN



ROBBIN BOWES



SHARON BOWES



JOHN BRADLEY



MICHAEL BRADLEY



SUE BRAY



KATHRYN BROWN



LARRY BROWN



VICKI BUCHANAN



ROBERTA BUCK



Exhaustion is reflected on the face of Shirley Curtice at an upperclassmen assembly rehearsal.



ROBBIN BUCKNER



BARBARA BURGESS



CHARLENE BURKE



SHEILA BURNETTE



GLENDA BURTON



EDWARD BUSH



JOHN BUSS



RONALD BUSSARD



PAT CADY



DON CALDWELL



Mrs. Langford, college counselor, discusses test scores with the four Ruskin National Merit semi-finalists.



GEORGE CALEY



RICHARD CALVERT



CONNIE CAMPBELL



ROBERT CAMPO



JUDY CAPPS



DIXIE CARTER



JACKLIN CASEY



ALVIN CASSITY



KENNETH CASTEEL



BEVERLY CAVERTY

'65 Seniors



CARMEN CELLA



CHARLES CHABINO



BARBARA CHRISMAN



MARY JO CLARK



PAT CLEARY



BOB COCHRANE



BOB COFFMAN



ANN COLEMAN



ROBERT COMBS



KATHLEEN CONELLY



GARY CONNER



LOWELL COOPER



Pam McKinnie admires her senior ring.



ALICE CORNELIUS



DIANA COSTELLO



MIKE COX



JANE CRAWFORD



JIM CRAWLEY



KATHY CROSS



STAN CURRY



SHIRLEY CURTICE



ZELA CURTIS



FRED DAMON



JULIE DANIELS



DON DARRAH

*As Senioritis Sets In, Grades Seem
To Lower In Direct Proportion*



LINDA DARRAH



DIANA DAVENPORT



MARY ELLEN DAVIS



NANCY DAVIS



ROBERT DAVIS



RONALD DAVIS



SHEILA DAVOLT



RALPH DAY



DIANNA DEBUS



SHEILA DELLES



DIANE DEMETREUS



PATRICIA DEPONT

'65 Seniors



RICHARD DICKENSON



GERALD DOELLING



KAREN DOMS



BARBARA DORMAN



CURTIS DORRELL



JO ANN DOZIER



DON DRAPER



DALE DRIVER



RICHARD DUEWEL



GINNY DUGAN



LEE DUNSWORTH



JUDY DUTCHER



DAVID EDWARDS



JANNA EDWARDS



TERRY EDWARDS



KARL EGGERS



Marilyn McCahon smiles as she prepares a humorous announcement.



GERRY ELLIOT



ALICE ENDRESS



NORMA FALOR



GENIE FIELDS



BERNARD FISHER



BEVERLY FISK



JAMES FLATTERS



COURT FLOYD



Pam Whitsitt chased Terry Riley until he caught her.



DONNA FORBIS



DOROTHY FORTUNE



JOE FORTUNE



LYNN FOSSEY



MIKE FRITSHALL



MARTHA FROUNFELTER



TININA FUCHSLOCHER



JANET GABBERT



GARY GALSTER



MARTHA GARDNER



BARBARA GIBSON



DONA GIBSON

'65 Seniors



ELAINE GIBSON



GREG GIBSON



LYNDA GIBSON



HARRIET GIPSON



BONNIE GLIEM



VICKI GOLDEN



MARIE GOODMAN



RONNIE GOODMAN



LARRY GOUGE



TODD GRAHAM



LINDA GRANGER



CAROLE GRAVES



A bowl of potato chips occupies the center of attention, as senior girls get together for a jam-session.



SHERRY GRAVES



JAMES GREGORY



BARBARA GROSSHART



JEFF GRUBBS



JANICE HADDEN



WILLIAM HAILLEY



PAUL HALEY



TONY HALLUM



JERRY HALSTEAD



SUE HAMILTON



RONALD HAMPTON



PATTY HANER

'65 Seniors



SANDRA HANGLEY



MARY HANNON



DENNIS HANSEN



JOHN HARMON



CYNTHIA HARPER



ALAN HARRIS



CAROL ANN HART



JAMES HART



ALLEN HARTLEY



MIKE HARVEY



CARL HECKADON



JUDY HEDGES



Mirage staff members discuss plans for the production of the 1965 yearbook.



KATHY HEDRICK



PAT HEINZ



DONALD HENNESSY



RONALD HENNESSY



WILLIAM HENNIGH



LINDA HENNY



DIANE HENRY



DUNCAN HEYDON



JOSEPH HIGDON



EARL HIGGINS



DANA HILL



ROBBIN HILL

The Door Swings Shut On Four Frantic Years



SHARON HILL



GARLAND HINDS



ROBERT HITCHCOCK



PATRICIA HOLLOWAY



CHARLES HOPKINS



GAYLE HORSLEY



CHARLES HOSEY



BRENDA HOWARD



MICHAEL HOWELL



BETTY HOWER



JOHN HOWES



LORELEI HUERSTEL

'65 Seniors



PATRICIA HUGHES



SUSAN HUGUNIN



TERRY HUNT



TIM HUSBY



DONNA HUTCHINSON



RONALD HYBARGER



WILMA IGO



HARRY INGELS



JUDY IRELAND



LINDA ISENBERG



TIM JACKMAN



MARY JENKINS



ROY JENKINS



BILL JOHANSEN



PEGGY JOHNSON



DARYL JONES



Senior Pep Club members enjoy a reserved section in pep assemblies.



JANICE JONES



JUDY JONES



PATRICIA ALICE JONES



PATRICIA ANN JONES



BRENDA KEIGHTLEY



REX KEITH



ROBERT KELLER



MARGIE KEMP



GAIL KEY



LINDA KEYS



Diane Davenport practices filling a hot water bottle with an improvised pitcher.



JACKIE KIBLER



LINDA KIRBY



JAMES KIRKE



JOHN KLIMEK



DUANE KLINE



LEE KLIPPER



ELAINE KNIGHT



CAROL KOTSIFAKIS



DONNA KRALICEK



LLOYD KRALICEK

Ruskin's Bell Symbolizes The Ringing Of The Senior Spirit



RONALD KREISEL



DENISE KRUEGER



GERALD LACEY



NITA LAKEY



JAMIE LAMAR



GLORIA LAMB



DON LANCASTER



WILLIAM LANG



ELLEN LEAVENS



LARRY LENOX



FORREST LEWIS



WANDA LEWIS

'65 Seniors



CONNIE LIGHT



LOYAL LIGHTFOOT



MARGARET LITTLEFIELD



BEVERLY LIVINGSTON



MARILYN LOMBARDO



RON LUTON



NANSI MAACH



BONNIE MACKEY



HARRY MAGEE



JOHN MAIS



DEBBIE MAJORS



EDDY MALOTTE



MARIANNA MAPES



TERRY MARKUS



EDDIE MATHIS



ROBERT MAYER



Even Seniors can be initiated!



DENNIS MAYHUGH



MARILYN McCAHON



BILL. McCLAIN



FRANCES McCOY



LARRY McCOY



JACK McCREARY



DON McELROY



JUDY McFARLAND



Bob Whitsitt and crew decide to find out if John Buss will bounce.



PAMELA McKINNIE



PEGGY McMEEN



JIM MEADE



CAROL MICHAEL



BONNIE MILLER



CHARLES MILLER



SANDY MILLER



SPENCER MILLER



WALTER MILNE



GLEND A MILUM



NANCY MISENHELTER



CARL MISNER

The Class Of '65 Passes On, But The Front Railing Remains



JIM MITCHELL



RAY MOORE



DONNA MORAN



ANN MORELAND



JIM MORK



CLYDE MORRISON



ROBERT MORTON



JAMES MOSLEY



GARY MOUNT



STEVEN NASH



NICK NEMMERS



PETE NEMMERS

'65 Seniors



CAROLYN NIELSON



KAREN NOLAND



KEITH NOLAND



BILL NUTT



SUSAN PAYNE



DEBBIE O'BRYAN



SHARON O'BANNON



KAREN O'CONNOR



PAT OMER



MICHAEL ORICK



LARRY OSBORNE



GARY OVERTON



LINDA OWEN



TERRY PAYNE



MARK PAUL



HERBERT PARSONS



Linda Piper applies a moist hot pack to Lynn Fossey's arm as part of a Home Nursing demonstration in Senior Home-Ec.



TERRY PARKER



STEVEN PARKER



KATHERINE PALMARINE



BARBARA PADGETT



MARGIE PENCE



LADENE PENNY



MARY PEPPERDINE



RICK PERDUE



Dr. Charles Wilson of Central Missouri State College speaks to students and parents at Ruskin's annual college night, held on November 24.



JAMES PERSING



BECKY PETERSON



THERESA PETERSON



MARIJEAN PICARD



TOM PICKENS



DAVID PIERSON



ROSS PINKEPANK



LINDA PIPER



GARY POAGE



JERRY POPE



ROBERT POWELL



DARRELL PROCTOR

Freshman Apprentices Became Senior Leaders



ROWANNA PULLIAM



DAVID PUTNAM



LINDA QUALLS



LAWRENCE QUICK



MARY QUIGG



JANET RAMING



JOE REED



TYLER REED



MEREDITH REICHEL



RON REYNOLDS



LINDA RICKEY



TERRY RILEY

'65 Seniors



ROGER ROBERTS



VERORA ROGERS



YVONNE ROLL



DOYEL ROLLER



JOHN ROPCHOCK



DOUG ROSEN



JUDITH ROSLOFF



EDDIE ROYSTER



VICKI SANSTRA



JOHN SCHELL



KATHLEEN SCHMIDT



DENNIS SCHOONOVER



CHERYL SCHROEDER



KENTON SCHROER



LOUIS SCHUMACHER



SUSAN SCOTT



Tinina enjoys the company of her AFS friends.



BARBARA SCROGGINS



JACK SELBY



BARBARA SELLERS



DERYL SELMEYER



FRED SHEETS



DANNY SHIFLETT



LARRY SHIPMAN



WILLIAM SHOWALTER



Seniors take advantage of the meals served each day.



DEENE SILVERS



JACK SIMMS



BRUCE SIMPSON



SA NDRA SLEDGE



BRUCE SMITH



GARY SMITH



HOWARD SMITH



JANET SMITH



JACK SNORGRASS



DONALD SNYDER



SANDY SORENSON



MARILYN SPARKS

Sudden Sophistication Rests Heavily On Senior Shoulders



MARY ANN SPARKS



RAYMOND STEWART



GEORGIA STITT



JOYCE STOCKER



DORIS STORMS



ELIZABETH STRAIN



NELS STRAND



HARRY STROUP



NANCY SVANDA



DENNIS SWEARINGIN



LOWELL SWINDLER



BETH TAYLOR

'65 Seniors



JOHN TAYLOR



RON TAYLOR



GARY THOMPSON



CHARLOTTE TOLER



LINDA TOSH



CAROLYN TRAINER



LINDA TUTTLE



VERN TUTTLE



ARLEEN ULSH



LARRY VAN BEBBER



JULENE VANSANDT



JOHN VERBURG



ERNEST VEREBLYI



RON VINCENT



JOE VOGLER



LINDA WACKERMAN



Through these portals . . .



TOM WAGGONER



EDWARD WALTON



SUSAN WALTON



JEROME WARREN



PATRICIA WEBBER



HARRY WEGLEY



MARILOU WELDEN



BEVERLY WHITE



Putting together an upperclass assembly number *isn't* all work.



DOUGLAS WHITNEY



PAMELA WHITSITT



ROBERT WHITSITT



MARGARET WILBUR



GARY WILLIAMS



JILL WILLIAMS



LADONNA WILLIAMS



MARSHA WILLIAMS



CHARLENE WILSON



DOUGLAS WILSON



EDITH WILSON



LARRY WISEMAN

Eyes Grow Misty As Graduation Nears



BRENDA WITT



LYNN WOHLBERG



KERRY WOLFF



ROSE WOODROME



BOB WOOLERY



LINDA WRIGHT



SHERRY YARBROUGH



FORREST YOUNG



ROBERT YOUNG



HERB ZACCAGNINI



LORINDA ZETMEIR



PATRICIA ZIRBEL

'65 Seniors



MARTHA ZOOK



DENNIS ZULLIG



PENNY ZUROWESTE



LARRY POTTS

Not Pictured

MAXINE ANDRIES

JIM ATKISSON

JOYCE BAKER

DANNY BOND

PATRICIA BROWNING

LEN CARTER

ROBERT CAUTHON

DON GENE COOPER

RICHARD CRABB

KAY DURTECHI

RICHARD MORGAN

THOMAS MCDANIEL

GLENDY JOYCE NEACE

LINDA JOY NEACE

BILL O'NEAL

THOMAS PIERSON

MICHAEL RIORDAN

THOMAS SCHARLAU

DOUGLAS SMITH

JOHN THOMPSON

PATTY VANLIEW

LOUISE WEEKS

SANDRA ZAGURSKI



Seniors set a fine example.



Alan Harris leads the seniors in electing their new class officers.

Senior Activity Index

A

ADAMS, SHARON

Office Help 12; Pep Club 12; Transferred from Paseo 12.

AINSWORTH, SANDY

Office Help 12; Pep Club 9,10,11; Underclass Chorus 9,10.

ALLARD, MICHAEL

Debate Club 11; Track 12.

ANTONE, DUKE

Track 12.

APPLEGATE, JANET

F.H.A. 10; Junior Stand 11; Office Help 11,12.

ARMSTRONG, CAROL

Assemblies 9,10; El Circulo Espanol 9,10,11, Vice-President 10; F.T.A. 10,11, Recording Secretary 11; Mirage 12; National Honor Society 10,11,12; Office Help 10,11,12.

ARMSTRONG, LINDA

Art Contests 10,11,12; F.H.A. 9,10; Pep Club 10; Underclass Chorus 9,10.

ATKINSON, KATHY

Assemblies 9,10; El Circulo Espanol 11,12, Secretary 12; Pep Club 10,11,12; Underclass Chorus 9,10.

AULGUR, TERRY

All School Musical 10,11,12; Assemblies 9,10,11, 12; Band 9,10,11,12; Band Contests 9,10,11,12; Screaming Eagles Band 10,11,12; Underclass Chorus 10.

B

BAKER, GAIL

All School Musical 12; Choir 12; Assemblies 12; F.H.A. 10; Glee Club 12; Junior Stand 11; R.G.A.A. 11,12.

BANKS, LARRY

Drafting Contest 10; Track 10,11.

BARNES, TERRY

Hi-Light 12; J.C.L. 9,10; Quill & Scroll 12; Underclass Chorus 9.

BASS, IRENA

Esthetics 11; Medical Career Club 11,12; Office Help 12.

BAYLESS, TERRY

Assemblies 11,12; Basketball 9; Choir 11,12; Music Contests 9,10,11; Football 9; Glee Club 10,11,12; R-Club 11,12; Track 9,10,11,12.

BEACH, CHARLES

Assemblies 9; El Circulo Espanol 10; Junior Stand 11,12; Manager 12; Science Club 9,10,11, 12, Treasurer 12; Wrestling 11,12, Co-Captain 12.

BELL, ROBERT

Glee Club 12.

BENTROP, SHARON

Assemblies 10; Junior Stand 11; Office Help 10,11; Underclass Chorus 10.

BERGLUND, RALPH

Chemistry Contest 10; Drafting Contest 11; Football 9,11,12; J.C.L. 9,10; National Honor Society 10,11,12; R-Club 12; Science 9,10,11,12; Tennis 9,10,11,12; Underclass Chorus 9,10.

BIVEN, DON

All School Musical 11,12; All School Play 11,12; Assemblies 9, 12; Speech Arts Contest 12; Thespians 11,12, President 12; All School Talent Show 12.

BLACK, LINDA

J.C.L. 9,10; Office Help 12; Pep Club 9,10,11,12; Underclass Chorus 9,10.

BOATWRIGHT, JOAN

Class Officer, Treasurer 12; El Circulo Espanol 9,10,11,12, President 12; FTA 11,12, Vice-President 12; National Honor Society 11,12; Office Help 12; Pep Club 9,10,11,12, Checker 12; Underclass Chorus 9,10.

BODEN, PENNIE

Mirage Staff 10,11, Copy Editor 10,11, Hi-Light Staff 12, News Editor 12; J.C.L. 9,10; FTA 9,10, 11,12; National Honor Society 10,11,12; Quill & Scroll 12; Spelling Contest 9,10,11,12; Junior Stand 11; Office Help 12.

BOOTH, DOUGLAS

All School Musical 12; All School Talent Show 12;

Assemblies 10; Shop Contest 9; Speech Arts 12; Student Council 11,12; Track 9,10; Underclass Chorus 9,10.

BOUCK, JOHN

Thespians 9; Radio Club 11; Junior Stand 11; Underclass Chorus 10; All School Musical 10.

BOWES, ROBBIN

All School Play 12; Glee Club 11.

BOWES, SHARON

J.C.L. 10; National Honor Society 11,12; Pep Club 10,11,12; Underclass Chorus 9,10.

BRADLEY, MICHAEL

Band 9,10,11,12; Band Contest 9,10,11,12; Screaming Eagles Band 10,11,12; Assemblies 9,10,11,12; All School Musical 11,12; Glee Club 12; Rendez-Vous Francais 11, Liaison Officer 11; Wrestling 12.

BRAY, SUE

R.G.A.A. 10,11,12; Esthetics Club 9; Assemblies 9,10; Underclass Chorus 10.

BROWN, KATHRYN

Assemblies 10; J.C.L. 10.

BUCHANAN, VICKI

R.G.A.A. 9,10,11; Assemblies 9; Choir 11,12; Choir Contest 11,12; Glee Club 11,12; Homecoming Attendant 9,12; Pep Club 9,10; "The Singers" 11; Underclass Chorus 9,10.

BUCK, ROBERTA

Assemblies 11; Band 9; Junior Stand 11; R.H.A.L.S. 11; Office Help 11,12.

BUCKNER, ROBBIN

Assemblies 9; Football 9; Underclass Chorus 9,10.

BURGESS, BARBARA

Underclass Chorus 10.

BURKE, CHARLENE

J.C.L. 9,10; Medical Careers Club 11,12; Office Help 12; Underclass Chorus 9.

BURNETTE, SHEILA

Pep Club 9,10,11; El Circulo Espanol 10,11; Assemblies 10; Office Help 12.

BUSS, JOHN

Assemblies 10,11,12; Cross Country 12; Football 10,11; Glee Club 12; J.C.L. 10; Junior Stand 11; Office Help 12; Science Club 9,10,11; Student Council 11,12; Treasurer 12; Track 9,10,11,12.

C

CADY, PAT

Pep Club 9,10,11; R.G.A.A. 10,11,12; Office Help 12; Underclass Chorus 9,10.

CALDWELL, DON

Band 9,10,11,12; Band Contest 10,11,12; Rendez-Vous Francais 11; Assemblies 9,10,11,12; Underclass Chorus 9,10.

CALEY, GEORGE

Transferred from Paseo 11; Football 11,12; R-Club 11,12.

CAMPBELL, CONNIE

Choir 11,12; Vocal Contest 10,11,12; Assemblies 9,10,11,12; F.H.A. 9; Glee Club 10,11,12; R.G.A.A. 10,11,12; Office Help 11; Thespians 10,11,12; Underclass Chorus 9,10; District 12 Years.

CAMPO, ROBERT

Assemblies 9; F.T.A. 11,12; J.C.L. 9.

CAPPS, JUDY

Thespians 12; Medical Careers Club 12; All School Musical 12.

CARTER, DIXIE

R.G.A.A. 10,11,12; Pep Club 11,12; Art Contest 10,11; Underclass Chorus 10.

CAVERTY, BEVERLY

Assemblies 10; R.H.A.L.S. 11,12; Junior Stand 11; Underclass Chorus 10; Office Help 11.

CERRA, CARMEN

Track 10.

CHRISMAN, BARBARA

Underclass Chorus 10.

CLARK, MARY JO

Pep Club 10,11,12; Rendez-Vous Francais 9,10,11,12; Secretary-Treasurer 11; F.T.A. 11,12; Office Help 10,12; Junior Stand 11; Underclass Chorus 9.

CLEARY, PATRICK

Track 9,10,11,12; Assemblies 10,12; All School Musical 12; All School Play 12; Vocal Contest 12; Glee Club 12; R-Club Chorus 10.

COCHRANE, ROBERT

El Circulo Espanol 11,12; Medical Careers Club 11,12; Junior Stand 11; Science Club 12; Wrestling 11,12.

COFFMAN, ROBERT

Football 9,10,11,12; R-Club 11,12; Track 9,10.

COLEMAN, ANN

All School Musical 12; All School Play 11; Assemblies 9,10,11,12; Choir 11,12; Vocal Contest 10, 11, 12; Glee Club 10,11,12; Hi-Light Staff 12; National Honor Society 10,11,12; Office Help 11,12; Pep Club 10,11,12, Checker 11; R.G.A.A. 10,11,12, Vice-President 11, President 12; "The Singers" 11; Underclass Chorus 9,10.

COMBS, ROBERT

Hi-Light Staff 12; Rendez-Vous Francais 9,10.

CONNELLY, KATHLEEN

All School Musical 9; Assemblies 9,10,11; Art Contest 11; Esthetics 9,10,11; Hi-Light 12; Rendez-Vous Francais 10,11; R.G.A.A. 10,11; Underclass Chorus 9.

COOPER, LOWELL

All School Musical 11,12; All School Play 11,12; Assemblies 9,10,11,12; Band 9,10,11,12; Band Contest 9,10,11,12; Drama Contest 11,12.

CORNELIUS, ALICE

Assemblies 12; Choir 12; Vocal Contest 12.

COSTELLO, DIANA

Assemblies 10,11; Junior Stand 11; Office Helper 11,12; Rendez-Vous Francais 9; R.G.A.A. 11,12; Underclass Chorus 10.

COX, MIKE

R-Club 11,12; Track 9,10,11,12.

CRAWFORD, JANE

Assemblies 9,10; Contest 9,10; Esthetics Club 9; F.H.A. 9; Office Help 12; Underclass Chorus 9,10.

CROSS, KATHY

All School Musical 11,12; All School Play 11,12; Assemblies 9,11,12; Choir 11,12; Drama Contest 11,12; Vocal Contest 10,11,12; El Circulo Espanol 9,10; F.T.A. 9,11; Glee Club 10,11,12; "The Singers" 12; Thespians 10,11,12, Vice-President 12; Underclass Chorus 9,10; All School Talent Show 11,12.

CURRY, STAN

Assemblies 10; Basketball 10,11,12; Class President 12; J.C.L. 11; Office Help 12; R-Club 11,12; Student Council 12; Track 10,11,12; Underclass Chorus 10.

CURTICE, SHIRLEY

Assemblies 9,10,11,12; Cheerleader 10,11,12; Choir 12; Class Secretary 12; Vocal Contest 12; National Honor Society 10,11,12; Office Help 12; Pep Club 9,10,11,12; Rendez-Vous Francais 9,10,11; R.G.A.A. 10,11,12; Underclass Chorus 9,10; All School Talent Show 11,12; Girls' State 11; Science Fair Award 10.

CURTIS, ZELA

Office Help 12; Pep Club 10,11; R.G.A.A. 10,11, 12; Underclass Chorus 10.

D**DAMON, FREDERICK**

Assemblies 9; J.C.L. 9,10; Medical Careers Club 11; Science Club 9,10,11,12, Vice-President 11; Underclass Chorus 9.

DARRAH, LINDA

Assemblies 9,11,12; Office Help 11; R.G.A.A. 10,11,12; Underclass Chorus 10.

DAVENPORT, DIANE

Esthetics Club 9,10,11; Art Contest 11; Pep Club 10,11,12; R.G.A.A. 10,11,12; Underclass Chorus 9,10; Office Help 12.

DAVIS, MARY ELLEN

Thespians 11,12; Underclass Chorus 9,10.

DAVIS, NANCY

Assemblies 10,11; F.G.A. 9,10; Office Help 11,12; Pep Club 10; R.G.A.A. 10,11; Underclass Chorus 10.

DAVOLT, SHEILA

Assemblies 9,10,11; Pep Club 10,11; R.G.A.A. 10,11,12; Thespians 11; Office Help 12; Underclass Chorus 9,10.

DEBUS, DIANNA

El Circulo Espanol 11; R.G.A.A. 11,12; Office Help 12; Transferred from Michigan 10.

DEMETREUS, DIANE

Esthetics 9,10,11; Historian 10, Treasurer 11; Office Help 11,12; Underclass Chorus 10.

DEPONT, PAT

Assemblies 9,10; Office Help 11, 12; Underclass Chorus 10.

DICKINSON, DICK

Assemblies 10; Basketball 9,10; Football 9,10,11, 12; R-Club 10,11,12; Track 9,10,11; Underclass Chorus 10.

DOELLING, GERALD

Assemblies 9,10,11,12; Band 9,10; Band Contest 9,10; Junior Stand 11; Radio Club 11; Rendez-Vous Francais 11; Science Club 9,10; Screaming Eagles Band 10; All School Talent Show 10,11.

DOMS, KAREN

Assemblies 9,11,12; *Mirage* Staff 10,11,12, Junior Editor 11, Senior Editor 12; Office Help 12; Pep Club 11,12; Quill & Scroll 12; Rendez-Vous Francais 9,10,11; Underclass Chorus 10; Girls' State 11.

DORMAN, BARBARA

Transferred from Southeast 11; R.G.A.A. 12.

DOZIER, JO ANN

Office Help 12; R.G.A.A. 11; Underclass Chorus 10.

DRAPER, DON

Basketball 9,10,11,12; Football 9,10; Office Help 12; R-Club 10,11,12; Track 9,10,11,12.

DRIVER, DALE

All School Musical 10,11,12; Assemblies 9,10,11,12; Band 9,10,11,12; Band Contest 9,10,11,12; Scholastic Contest 9,10; National Honor Society 10,11,12; Science Club 10,11,12, President 12; Screaming Eagles Band 10,11,12; Underclass Chorus 9.

DUGAN, VIRGINIA

F.T.A. 9; R.G.A.A. 10,11,12.

DUNSWORTH, LEE

Track 10,12.

DUTCHER, JUDY

Assemblies 10; Office Help 11; Pep Club 11; R.H.A.L.S. 11; Underclass Chorus 9,10.

E**EDWARDS, DAVID**

J.C.L. 10,11; Science Club 11,12.

EDWARDS, JANN

Transferred from Paseo 12; Hi-Light Staff 12.

EDWARDS, TERRY

Assemblies 9,10,11,12; Band 9,10,11,12; Basketball 9,10,11,12; Band Contest 9,10,11,12; Vocal Contest 9,10,12; Glee Club 9,10,11,12; Office Help 12; Screaming Eagles Band 11,12; Tennis 11,12; Underclass Chorus 9,10; Drum Major 10,11,12.

EGGERS, KARL

Band 9,10; Band Contest 9,10; Screaming Eagles Band 10.

ELLIOTT, GERRY

All School Musical 12; Assemblies 9,10,11,12; Choir 12; Vocal Contest 9,10,11,12; Office Help 12; Glee Club 9,10,11,12; Drafting Contest 10; Underclass Chorus 9,10.

ENDRESS, ALICE

Assemblies 9,12; Office Help 11; Pep Club 11.

F**FALOR, NORMA**

Transferred from Nevada High School.

FIELDS, GENIE

Mirage Staff 10,11,12, Senior Editor 11, Freshman Editor 12; National Honor Society 10,11; Quill & Scroll 12; *Hi-Light* Staff 12; Photographer 12; Pep Club 10,11,12; F.T.A. 9,10,11,12; Office Help 12; Underclass Chorus 10.

FISCHER, BERND

Wrestling 12.

FISK, BEV

Assemblies 9,10,11,12; Band 9,10; Sweetheart Attendant 11; Office Help 11,12; Pep Club 9,10,11,12; Checker 12; Rendez-Vous Francais 10,11; R.G.A.A. 10,11,12; Underclass Chorus 9,10; All School Talent Show 11.

FLATTERS, JAMES

Vocal Contest 11; Glee Club 11; Junior Stand 11; Underclass Chorus 9,10.

FLOYD, COURT

All School Musical 11,12; Assemblies 9,10,11,12; Choir 11,12; Vocal Contest 11,12; Football 9,10; Glee Club 10,11,12, Secretary 11, Librarian 12; Track 9,10; Underclass Chorus 9,10.

FORBIS, DONNA

Transferred from Paseo 11; All School Musical 12; Assemblies 11,12; Choir 11,12; Drama Contest 12.

FOSSEY, LYNN

Assemblies 9,10; Art Contest 10,11,12; Esthetics Club 11,12; Office Help 12; R.G.A.A. 10,11; District 12 Years.

FRITZSHALL, MICHAEL

Assemblies 9; El Circulo Espanol 10; Junior Stand 11,12; Radio Club 10; Underclass Chorus 10.

FROUNFELTER, MARTHA

All School Musical 12; Assemblies 9,10,11,12; Cheerleader 9; Choir 11,12; Class Treasurer 10; Vocal Contest 10,11,12; Glee Club 10,11,12; Office Help 12; Pep Club 9,10,11,12; Underclass Chorus 9,10; R.G.A.A. 10,11,12; Madrigal 12; "The Singers" 11.

FUCHSLOCHER, TININA

Ruskin's Fourth Foreign Exchange Student from Rio Bueno, Chile; Assemblies 12; El Circulo Espanol 12; *Mirage* Staff 12; National Honor Society 12; Pep Club 12; Quill & Scroll 12; Student Council 12.

G

GABBERT, JANET

Art Contest 11; J.C.L. 10; Office Help 11,12; Pep Club 11; R.G.A.A. 12.

GALSTER, GARY

Assemblies 9; Band 9; Band Contest 9; Football 10,11,12; Office Help 11,12; R-Club 11,12; Track 9,10.

GIBSON, DONA

F.H.A. 9,10; *Hi-Light* Staff 12; National Honor Society 11,12.

GIBSON, ELAINE

Rendez-Vous Francais 9,10,11,12; Underclass Chorus 9,10.

GIBSON, GREG

Assemblies 9,10,11,12; All School Musical 12; Band 9,10,11,12; Tennis Contest 11,12; Choir 12; Vocal Contest 9,10,11,12; Cross Country 11,12; Cross Country Contest 12; Glee Club 11,12; Office Help 11,12; Tennis 9,10,11,12; Track 11,12; Underclass Chorus.

GIBSON, LYNDIA

Band 9; Esthetics Club 9; Pep Club 11.

GIPSON, HARRIET

Assemblies 9,10,11,12; El Circulo Espanol 9; Pep Club 9,10,11,12; R.G.A.A. 11,12; Underclass Chorus 9,10.

GIEM, BONNIE

Class Secretary 10; Class Treasurer 11; F.T.A. 9; Office Help 12; Pep Club 10,11; R.G.A.A. 10,11,12.

GOLDEN, VICKIE

Assemblies 9,10; Office Help 11; Pep Club 9,10; R.G.A.A. 10,11; Student Council 9; Underclass Chorus 10.

GOODMAN, MARIE

Assemblies 9,10,12; Art Contest 10,11,12; Esthetics Club 11; Junior Stand 11; Office Help 12; Rendez-Vous Francais 9,10,11,12, Secretary 12; R.G.A.A. 10,11; Underclass Chorus 9,10.

GRANGER, LINDA

Assemblies 9,10; Band 9,10; Band Contest 9,10; F.H.A. 9; J.C.L. 9; Junior Stand 11; *Mirage* Staff 11,12, Co-Editor 12; National Honor Society 10,11,12; Quill & Scroll 12; R.G.A.A. 11,12; Screaming Eagles Band 10; Thespians 11; Underclass Chorus 9.

GRAVES, CAROL

J.C.L. 9,10; Medical Careers Club 11; R.G.A.A. 11,12.

GRAVES, SHERRY

F.H.A. 9.

GREGORY, KEITH

Basketball 9; Football 9,10,11,12; R-Club 11,12; Track 9,10.

GROSSHART, BARBARA

Assemblies 9,10; Band 9; Drafting Contest 11,12; Art Contest 10,11,12; Esthetics Club 10,11,12, Secretary 11, President 12; F.T.A. 10; *Mirage* Staff 12; National Honor Society 11,12; Underclass Chorus 9,10.

GRUBBS, JEFF

All School Musical 11; Assemblies 9,10,11; Band 9,10,11; Band Contest 9,10,11; J.C.L. 9; Screaming Eagles Band 10,11.

H

HAILEY, WILLIAM H.

All School Musical 12; Assemblies 9,10,11,12; Band 9,10,11; Choir 12; Band Contest 9,10,11; Vocal Contest 12; Glee Club 11,12; Medical Careers Club 11,12, Vice-President 11,12; National Honor Society 10,11,12; Science Club 11,12; Screaming Eagles Band 11; Underclass Chorus 9.

HALEY, PAUL

Assemblies 12; El Circulo Espanol 10,11,12, Treasurer 11; National Honor Society 10,11,12; Science Club 10,11,12; Track 10.

HALSTEAD, JERRY

Drafting Contest 10,11; Junior Stand 10.

HAMILTON, SUE

Pep Club 12.

HAMPTON, RONALD

Football 9,10,11,12; R-Club 11,12; Track 9,10.

HANER, PAT

Assemblies 10,11,12; Junior Stand 11; Office Help 12; Pep Club 9,10; R.G.A.A. 10,11,12; Underclass Chorus 9,10.

HANGLEY, SANDRA

Assemblies 10,11,12; Band 10,11,12; Drafting Contest 11; Band Contest 10,11,12; Majorette 12; Underclass Chorus 10.

HANNON, MARY JO

J.C.L. 10; Junior Stand 11; Office Help 12; Rendez-Vous Francais 12; R.G.A.A. 12.

HANSEN, DENNIS

Football 11; Assemblies 11.

HARPER, CYNTHIA

Art Contest 11; F.T.A. 11,12.

HART, CAROL

All School Play 9; Assemblies 9,10; El Circulo Espanol 9,10; Esthetics Club 9; F.T.A. 11,12; Office Help 12; R.G.A.A. 11,12; Underclass Chorus 9,10.

HARVEY, MICHAEL

All School Musical 10,11,12; Assemblies 9,10,11,12; Band 9,10,11,12, President 12; Band Contest 9,10,11,12; Scholastic Contest 10; Spelling Contest 11,12; National Honor Society 10,11,12, President 12; Science Club 11,12; Screaming Eagles Band 10,11,12; Underclass Chorus 9.

HECKADON, CARL

Assemblies 12; Debate Contest 12; Homecoming Honor Guard 12; Cafeteria Help 9; Science Club 9,10; Drama Night 11.

HEDGES, JUDY

Band 9; Pep Club 9,10; R.G.A.A. 10,11; Underclass Chorus 10.

HEDRICK, KATHY

All School Musical 11,12; Assemblies 9,10,11,12; Band 9,10; Choir 11,12; Band Contest 9,10; Vocal Contest 11,12; Glee Club 11,12; Pep Club 9; R.G.A.A. 10,11,12; "The Singers" 11; Underclass Chorus 10.

HEINZ, PAT

Assemblies 9,10; Art Contest 11; J.C.L. 9; Office Help 12; Pep Club 10; R.G.A.A. 10,12; Underclass Chorus 9,10; All School Volleyball Team 9,10,11,12.

HENNESSY, DONN

Basketball 9,10; Class Officer, Vice-President 9, President 10; Student Council 10; Track 9,10.

HENNESSY, RONN

Assemblies 9,10; Basketball 9,10; Class Officer, President 9; Football 9,10,11; Office Help 11; R-Club 10,11,12; Student Council 9,10; Track 9,10.

HENNIGH, WILLIAM

Science Fair 9,12; Radio Club 10; Science Club 11,12; Wrestling 12.

HENNY, LINDA

Pep Club 10,11,12; Rendez-Vous Francais 9,10,11; R.G.A.A. 10.

HENRY, DIANE

All School Musical 11; Assemblies 9,10,11,12; Choir 11,12; Art Contest 10; Music Contests 9,10,11,12; El Circulo Espanol 10; Esthetics 10; F.T.A. 11; Glee Club 10,11,12; Office Help 12; R.G.A.A. 10; Thespians 10; Underclass Chorus 9,10; Madrigal 12.

HEYDON, DUNCAN

Assemblies 12; Music Contest 9; Glee Club 9; Underclass Chorus 9,10.

HIGDON, JOE

Rendez-Vous Francais 9.

HILL, ROBIN

Assemblies 10; Esthetics 9,10,11; R.G.A.A. 10,11; Underclass Chorus 10.

HINDS, GARLAND

Basketball 9,10; Football 9,10,11,12; R-Club 11,12.

HITCHCOCK, ROBERT

Transferred from St. Louis 11.

HOLLOWAY, PATRICIA

Debate Club 10,11; Junior Stand 12; Underclass Chorus 10.

HOPKINS, CHARLES

Golf 11; J.C.L. 9; *Mirage* Staff 12.

HORSLEY, GAYLE

Art Contests 9,10,11; Office Help 11,12; Underclass Chorus 10; Been in district 12 years.

HOWER, BETTY

Assemblies 10; Office Help 11,12; R.G.A.A. 10,11; Underclass Chorus 10.

HUERSTEL, LORELEI

Art Contest 10,11; Esthetics Club 9; Junior Stand 11; Office Help 11,12; R.G.A.A. 10,11; Underclass Chorus 10.

HUSBY, TIM

All School Musical 11,12; Assemblies 9,10,11,12; Band 9; Choir 10,11,12, Vice-President 12; Vocal Contests 9,10,11,12; Drafting Contest 11; El Circulo Espanol 11,12, Treasurer 12; Glee Club 9,10,11,12; National Honor Society 11,12, Vice-President 12; Underclass Chorus 9,10; Madrigal 12.

HYBARGER, RONALD

Assemblies 11,12; Speech Contest 12; Vocal Contest 11,12; Football 9; Glee Club 11,12; Track 9,10,11,12.

I

IGO, WILMA

Assemblies 10; F.H.A. 11,12; Junior Stand 11.

INGELS, HARRY

All School Play 11; Assemblies 10; Debate Club 11,12; Glee Club 12; J.C.L. 9,10; Science Club 9; Track 9.

IRELAND, JUDY

Assemblies 9,10; Pep Club 9,10,11,12.

J

JENKINS, MARY

Office Help 12; R.G.A.A. 11,12; Junior Stand 11; Underclass Chorus 9; Volleyball Team 9,10,12; Softball Team 11.

JENKINS, ROY

Football 9,10,11,12; Office Help 10,12; R-Club 11,12; Track 9,11.

JOHANSON, BILL

Assemblies 10; Drafting Contest 10; Debate Contest 12; Debate Club 12.

JONES, DARYL

Assemblies 9; J.C.L. 10; Science Club 12.

JONES, JANICE

All School Musical 12; Assemblies 9,10,11,12; Choir 11,12; Vocal Contest 11,12; Glee Club 11, 12; J.C.L. 9,10; National Honor Society 11,12; Pep Club 9,10,11; R.G.A.A. 11,12; Underclass Chorus 9,10.

JONES, JUDY

F.H.A. 12; Pep Club 11; R.G.A.A. 12; Transferred from Garden Grove, California 11.

JONES, PATRICIA

Assemblies 10,11,12; Pep Club 10,11; R.G.A.A. 10,11,12; Underclass Chorus 9,10.

JONES, PATRICIA

Office Help 11,12; Underclass Chorus 10.

K

KEETON, BRUCE

Science Club 9; Underclass Chorus 9,10.

KEIGHTLEY, BRENDA

Assemblies 9,10; Underclass Chorus 9,10.

KEITH, REX

Football 9.

KELLER, ROBERT

Basketball 9,10; Choir 11,12; Vocal Contest 11, 12; Football 9,10; Glee Club 11,12; Homecoming Escort 11; Rendez-Vous Francais 10; "The Singers" 11; Student Council 11,12; Track 9,10; Underclass Chorus 9,10.

KEYS, LINDA

Band 9; J.C.L. 9; Office Help 12; Pep Club 9,10, 11,12; Underclass Chorus 9,10.

KIBLER, JACKIE

Science Fair 9; El Circulo Espanol 10; F.H.A. 10, 11,12; Junior Stand 11.

KIRBY, LINDA

All School Musical 11; All School Play 11; Band 9; Art Contest 11; *Hi-Light* 12; J.C.L. 10; Junior Stand 11; R.G.A.A. 10; Thespians 11.

KLIMEK, JOHN

Transferred from St. Pius X High School 12.

KLINE, DUANE

Music Contest 9,10,11; Glee Club 9,10,11; Underclass Chorus 9,10.

KNIGHT, ELAINE

Transferred from Northeast 11.

KOTSIFAKIS, CAROL

All School Musical 11,12; All School Play 11,12; Assemblies 9,10,11,12; Choir 11,12; Music Contests 11,12; Speech Contests 11,12; Glee Club 11,12; Thespians 11,12; Underclass Chorus 9,10.

KREISEL, RONALD

Assemblies 10; Industrial Arts Contest 9; In district 12 years.

KRUEGER, DENISE

Esthetics 11,12, Secretary 12; Office Help 11,12; Underclass Chorus 10.

L

LAKEY, JUANITA

Assemblies 10; Art Contests 9,10,11,12; Esthetics 9,10,11,12.

LEAVENS, ANN

Assemblies 10; F.H.A. 9; Junior Stand 11; Office Help 12; R.G.A.A. 10,11,12; Underclass Chorus 9,10; In district 12 years.

LEWIS, FORREST

Football 9; Track 9,10,11,12.

LIGHT, CONNI

All School Musical 11,12; All School Play 12; Assemblies 10,11,12; Speech Arts Contest 12; Thespians 10,11; Underclass Chorus 9,10; Ushers Society 11; All School Talent Show 11,12.

LIGHTFOOT, LOYAL

All School Play 9,11,12; Assemblies 9,10,12; Choir 11,12; Music Contest 10,11,12; Football 9; Glee Club 9,10,11,12; Track 10; Underclass Chorus.

LITTLEFIELD, MARGARET

Assemblies 11,12; Choir 11,12; Music Contests 11,12; El Circulo Espanol 9,10,11, Secretary 11; F.T.A. 11; Glee Club 11,12; Junior Stand 11; Underclass Chorus 9,10.

LOMBARDO, MARILYN

El Circulo Espanol 9,10; Office Help 12; Pep Club 12; Underclass Chorus 9,10.

LUTON, RON

Assemblies 9,10,11,12; Choir 11,12; Drafting Contest 10; Music Contests 10,11,12; Glee Club 10,11,12; Underclass Chorus 9,10.

M

MACKAY, BONNIE

All School Play 10,11; Assemblies 9,10,11,12; Choir 11,12; Music Contests 10,11,12; Glee Club

10,11,12; J.C.L. 9; Office Help 12; Pep Club 10,11,12, Vice-President 11, President 12; Rendez-Vous Francais 10,11; R.G.A.A. 10,11; "The Singers" 11; Madrigal 12; Underclass Chorus 9,10.

MAGEE, HARRY

Football 9; Underclass Chorus 10; Wrestling 11.

MAIS, JOHN

Assemblies 10; Wrestling 10,11.

MAJORS, DEBORAH

Assemblies 9,12; Office Help 12; Pep Club 10,11,12; R.G.A.A. 10; Screaming Eagles Band 9.

MATHIS, ED

Assemblies 9,10; Science Fair 9,10; Glee Club 9; Junior Stand 11; Science Club 9; Track 10,12; Underclass Chorus 9,10.

MCCAHON, MARILYN

All School Musical 11; Assemblies 9,10,11,12; Band 9,10,11; Music Contest 9,10,11; Office Help 12; R.G.A.A. 10,11,12, Executive Board 12; Screaming Eagles Band 9,10,11; Student Council, Secretary 12.

MCCOY, FRANCES

Assemblies 9,10,11; J.C.L. 9; Office Help 12; Pep Club 10,11,12, Secretary 12; R.G.A.A. 11,12; Underclass Chorus 10; All School Talent Show 11; Volleyball Team 10,11,12.

MC FARLAND, JUDY

Assemblies 9; El Circulo Espanol 10; J.C.L. 9; Office Help 12; Underclass Chorus 9,10.

MCKENZIE, SHARON

Assemblies 12; R.G.A.A. 10; Underclass Chorus 9,10.

MCKINNIE, PAM

Assemblies 9,10,11,12; Band 9; Music Contest 9; Art Contests 11,12; Esthetics 11,12; J.C.L. 9; National Honor Society 10,11,12; Office Help 11,12; Pep Club 9,10,11,12, Checker 10, Treasurer 11, Vice-President 12; R.G.A.A. 10,11,12; Underclass Chorus 9,10; All School Talent Show 11,12.

MCMEEN, PEGGY

Assemblies 9; Office Help 11,12.

MCMURRAY, PAULA

Transferred from Savannah, Georgia 12.

MICHAEL, CAROL

All School Musical 11,12; All School Play 11,12; Assemblies 9,10,11,12; Band 9,10; Choir 11,12; Speech Arts Contest 11,12; Music Contests 9,10, 11,12; Glee Club 11,12; National Honor Society 11,12; Office Help 12; R.G.A.A. 10; Thespians 10,11,12, Secretary 12; Underclass Chorus 9,10; All School Talent Show 12.

MILLER, BONNIE

Assemblies 9,10,11,12; Choir 11,12; Music Contests 10,11,12; Art Contest 11; El Circulo Espanol 9,10,11,12; Glee Club 10,11,12, Secretary 11; National Honor Society 11,12; R.G.A.A. 10,11; Madrigal 10,12; "The Singers" 11; Underclass Chorus 9,10.

MILLER, CHARLES

Assemblies 9; Choir 12; F.T.A. 10,11,12; *Hi-Light* 12; National Honor Society 10,11,12; Quill & Scroll 12; Science Club 9,10; Underclass Chorus 9,10.

MILLER, SANDY

Pep Club 10; R.G.A.A. 10,11,12; Underclass Chorus 9,10.

MILLER, SPENCER

Assemblies 9,10,11; Speech Contests 9,10,11; Debate Club 10,11,12; Student Council 11; Thespians 11,12; Optimist Oratorical Contest 10; American Legion Speech Contest 11.

MILNE, TOM

Optimist Oratorical Contest 10.

MILUM, GLENDA

Assemblies 9,10,11,12; Choir 11,12; Music Contests 11,12; Esthetics 9,10; Glee Club 11,12; Pep Club 9,10,11,12; R.G.A.A. 10; Underclass Chorus 9,10.

MISENHELTER, NANCY

Assemblies 9,10; Art Contest 11; J.C.L. 9,10; Office Help 12; Pep Club 9,10,11,12; R.G.A.A. 10,11,12; Student Council 9.

MITCHELL, JAMES

Office Help 12.

MORAN, DONNA

F.H.A. 10; J.C.L. 9,10, Treasurer 10; Medical

Career Club 11,12; *Mirage* 12; National Honor Society 11,12; Office Help 12; Pep Club 10,11,12.

MORELAND, ANN

All School Musical 11,12; All School Play 11,12; Assemblies 11,12; Choir 11,12; Music Contests 11,12; F.H.A. 9,10; Glee Club 11,12; Office Help 12; "The Singers" 11; Madrigal 12; Thespians 11,12; Underclass Chorus 9,10.

MORK, JAMES

Wrestling 12.

MORTON, ED

Football 9; Golf 9,10; Track 9,10,12.

MOSLEY, JAMES

Football 9,10,11.

MOUNT, GARY

Assemblies 10,11,12; Basketball 9,10,11,12; Class Officer, Vice-President 11; Cross-Country Contest 11,12; Track Contest 10,11,12; Cross Country 11,12; El Circulo Espanol 9; Junior Stand 11; National Honor Society 10,11,12; Office Help 11,12; R-Club 10,11,12; Student Council 12; Track 9,10,11,12.

N

NASH, STEVEN

Football 9; Track 11,12.

NEMMERS, NICHOLAS

Hi-Light 12.

NIELSEN, CAROLYN

Assemblies 9; Band 9,10,11; Band Contest 10,11; J.C.L. 11; R.H.A.I.S. 11,12.

NOLAND, KAREN

Assemblies 9,10; F.H.A. 9,10,11, Vice-President 11; F.T.A. 11; Office Help 12; Rendez-Vous Francais 10; R.G.A.A. 11,12; Underclass Chorus 10.

NOLAND, KEITH

Assemblies 10; Football 11,12; R-Club 11,12; Underclass Chorus 10.

NUTT, BILL

Assemblies 10,11,12; Basketball 9,10,11,12; Class Officer 10; Drafting Contest 10; Football 9,10,11; Office Help 11,12; R-Club 10,11,12; Student Council 11,12, Vice-President 11; Track 9,10,12; Underclass Chorus 10; District 12 years.

O

O'BANNON, JOY

Assemblies 11,12; Choir 12; Music Contests 11, 12; F.H.A. 9,10,11; Glee Club 11,12; Underclass Chorus 9,10.

O'BRYAN, DEBBIE

Assemblies 9,10; Cheerleader 9,10, Head Cheerleader 10; Pep Club 9,10; Office Help 12; Underclass Chorus 9,10.

O'CONNOR, KAREN

J.C.L. 9; Office Help 12; Underclass Chorus 10.

OMER, PAT

Medical Career Club 11,12; Office Help 12; R.G.A.A. 10,11,12.

ORICK, PAUL

District Art Contest 11; J.C.L. 9,10.

OWEN, LINDA

Transferred from Southwest 10.

P

PADGETT, BARBARA

All School Musical 12; Assemblies 9,10,11,12; Band Contests 9,10,11,12; Glee Club 12; National Honor Society 10,11,12; Science Club 9,10,11,12, Secretary 12; Screaming Eagles Band 10,11,12; Underclass Chorus 9,10; K.U. Leadership Day 12; Science and Mathematics Camp Program at University of Kansas 10,11.

PALMARINE, KATHIRINE

Transferred from Glennan 11.

PAUL, MARK

Assemblies 10,11; J.C.L. 11.

PAYNE, TERRY

Track 9,10.

PENCE, MARGIE

Pep Club 10.

PENNY, LADENE

All School Musical 11,12; Assemblies 9,10,11,12; Drama Contest 12; F.H.A. 10; Junior Stand 11; Thespians 10,11,12; Underclass Chorus 9,10.

PERDUÉ, RICK

Assemblies 11; Basketball 9,10; Football 9,10,11, 12; Homecoming Escort 9; Office Help 12; R-Club 10,11,12; Student Council 11; Track 9; Underclass Chorus 10.

PERSING, JIM

J.C.L. 10,11,12, Parliamentarian 11.

PETERSON, BECKY

Art Scholarship to Kansas City Art Institute 11; Esthetics 9,10,11,12; Pep Club 11,12.

PETERSON, THERESA

Assemblies 9,10; J.C.L. 10,11,12, Secretary 11; National Honor Society 11,12; Underclass Chorus 9,10.

PICARD, MARIJEANE

F.T.A. 9; J.C.L. 9,10; Junior Stand 11; Medical Career Club 12; Nurses Office 12; Pep Club 10, 11.

PIERSON, DAVID

Basketball 10; Esthetics 9,10; Underclass Chorus 9,10; Wrestling 12.

PIERSON, TOM

Transferred from Paseo 12.

PINKEPANK, ROSS

All School Musical 11,12; Assemblies 9,10,11,12; Band 9,10,11,12; Music Contests 9,10,11,12; Office Help 12; Screaming Eagles Band 10,11,12; Underclass Chorus 9,10; Dance Band 9,10,11,12.

PIPER, LINDA

Assemblies 9,10; Esthetics 9,10, Secretary 10; Pep Club 9,10,11; R.G.A.A. 10,11,12.

POTTS, LARRY

All School Musical 11,12; All School Play 11; Assemblies 11,12; Choir 11,12; Industrial Arts Contests 9,11; Music Contests 10,11,12; Glee Club 10,11,12, President 12; "The Singers" 11; Track 9; Underclass Chorus 10; Madrigal 12; All School Talent Show 11.

POWELL, ROBERT

Music Contest 12; Glee Club 12; Office Help 12; R-Club 12; Track 9,10,11,12.

PRUITT, SANDI

Assemblies 9; Office Help 11,12; R.G.A.A. 10,11; Underclass Chorus 10.

PULLIAM, ROWANNA

Music Contest 9,10,11,12; Band 9,10; Glee Club 11,12; National Honor Society 11,12; Office Help 12; Underclass Chorus 10.

Q

QUICK, LARRY

Choir 12; Glee Club 10,11,12; J.C.L. 10,11; Medical Career Club 11,12; Science Club 10; Thespians 10,11; Underclass Chorus 10; Transferred from Paseo 10.

R

RAMING, JANET

Assemblies 9,10,11; Office Help 12; Pep Club 9,10,11; Rendez-Vous Francais 9; R.G.A.A. 10, 11,12; Underclass Chorus 9,10.

RICKEY, LINDA

Cheerleader 10; Pep Club 9,10,11, Secretary 11; Underclass Chorus 9,10.

RILEY, TERRENCE

All School Musical 11,12; All School Play 11,12; Assemblies 9,10,11,12; Basketball Manager 9; Contests 9,10,11,12; Debate Club 10; Football 9,10,11,12; *Hi-Light* Editor 12; J.C.L. Vice President 9,10; National Honor Society 11,12; Student Council 10,11,12, President 12; Track 9,10; Best Actor Award 11; Categories 11.

REED, JOE

Contests 11; Medical Career Club 12; Transferred from Southeast 9.

REICHEL, MEREDITH

Assemblies 9,10,11,12; F.T.A. 12; J.C.L. 9,10; Medical Career Club 11, 12; Pep Club 11,12; R.G.A.A. 10,11,12; Underclass Chorus 9,10.

REYNOLDS, RON

Band 9,10,11,12; Esthetics 11,12; Art Fair Demonstrator 9,10,11,12.

ROGERS, VELORA

F.T.A. 11,12; National Honor Society 11,12; Office Help 12; Rendez-Vous Francais 9,10,11, 12; Underclass Chorus 10.

ROLL, YVONNE

Pep Club 11,12; R.G.A.A. 10,11,12; Underclass Chorus 10.

ROLLER, DOYEL

Contest 9,10,11; Esthetics 11,12, Treasurer 12; J.C.L. 9,10; Rendez-Vous Francais 11,12, President 12; Wrestling 12.

ROPCHOCK, JOHN

Golf 11,12; Rendez-Vous Francais 11,12, Vice President 12.

ROSEN, DOUG

Assemblies 9,10,11,12; Choir 11,12; Music Contest 9,11,12; Football 9; Glee Club 9,10,11,12; J.C.L. 10; Junior Stand 11; Underclass Chorus 9,10.

S

SANSTRA, VICKI

All School Musical 12; Underclass Chorus 10.

SCHELL, JOHN

All School Musical 12; Assemblies 10,11,12; Choir 11,12; Music Contest 10,11,12; Glee Club 10,11,12, Vice President 11; Underclass Chorus 10; Transferred from Raytown 10.

SCHOONOVER, DENNIS

Band 9.

SCHROEDER, CHERYL

All School Musical 12; Assemblies 9,10,11,12; Choir 11,12; Music Contests 11,12; Glee Club 11,12; Rendez-Vous Francais 10; "The Singers" 11; Underclass Chorus 9,10.

SCHROER, KENTON

Drafting Contest 10.

SCHUMACHER, LOUIS

Esthetics 11,12, Vice-President; *Mirage* 11.

SCROGGINS, BARBARA

Assemblies 11,12; Choir 11,12; Commerce Contest 11; Music Contests 11,12; El Circulo Espanol 9,10,11, Secretary 9,10; Glee Club 11,12, President 12; National Honor Society 10,11,12; Office Help 12; R.H.A.L. 9; Underclass Chorus 9,10.

SELLARS, BARBARA

Pep Club 10; R.G.A.A. 10,11,12; Underclass Chorus 9,10.

SCHMIDT, KATHLEEN

Art Contest 11; Office Help 12.

SCOTT, SUSAN

Assemblies 9,10,11,12; Music Contests 11,12; Glee Club 11,12; Office Help 12; Pep Club 11,12; Checker Club 12; Rendez-Vous Francais 10; Underclass Chorus 9,10.

SHIPMAN, LARRY

All School Musical 12; All School Play 12.

SHOWALTER, BILL

Drafting Contest 9; Track 9.

SILVERS, DEENE

Drafting Contests 10,11; Track 9,10,11.

SIMMS, JACK

All School Musical 12; Assemblies 12; Homecoming Escort 12.

SLEDGE, SANDRA

Assemblies 9; F.H.A. 9,10; R.G.A.A. 10; Underclass Chorus 9,10.

SMITH, GARY

All School Musical 10; Assemblies 9,10; J.C.L. 9,10; Science Club 11,12; Underclass Chorus 9,10.

SMITH, JANET

Assemblies 9,10,11,12; Science Fair 10; Commercial Contest 11,12; F.T.A. 9,10,11,12, Business Secretary 11, President 12; J.C.L. 9,10; *Mirage* 10,11,12, Editor 12; Office Help 12; National Honor Society 10,11,12; Pep Club 10,11,12, Checker 12; Quill & Scroll 12; Underclass Chorus 9,10.

SNORGRASS, JACK

Industrial Arts Contests 10,12; Transferred from East High School 9.

SNYDER, DON

Junior Stand 11; Track 12; Band 9.

SORENSEN, SANDRA

Assemblies 9,10,11,12; Music Contest 9; Art Contest 11,12; Science Fair; Esthetics, Treasurer 12; *Mirage* 10,11,12, Sophomore Editor 11, Art Editor 12; National Honor Society 10,11,12; Office Help 12; Pep Club 10,11,12; Quill & Scroll 12; Rendez-Vous Francais 9,10,11,12; Underclass Chorus 9,10; All School Talent Show 12; D.A.R. Citizenship Award 12.

SPARKS, MARILYN

Assemblies 9,10; Choir 11,12; Vocal Music Contest 11,12; Glee Club 11,12; J.C.L. 9,10; "The Singers" 11; National Honor Society 10,11,12; Office Help 11; Underclass Chorus 9,10.

STOCKER, JOYCE

All School Musical 11,12; Assemblies 10,11,12; Band 9,10,11,12; Band Contest 10,11,12; F.T.A. 11,12, Secretary 12; J.C.L. 10; National Honor Society 11,12, Historian 12; Office Help 12; Screaming Eagles Band 11,12; Transferred from North Manchester, Indiana 10.

STORMS, DORIS

J.C.L. 9; Office Help 12; Pep Club 10; Rendez-Vous Francais 10; R.G.A.A. 9,10,11,12; Underclass Chorus 9,10.

STRAIN, BETH

Assemblies 9; Pep Club 12; R.G.A.A. 10,11,12.

STROUP, HARRY

Contests 10,11,12; Football 9.

SVANDA, NANCY

All School Musical 10,11,12; Assemblies 9,10,11,12; Band 9,10,11,12; Choir 12; Music Contests 9,10,11,12; Glee Club 10,11,12; J.C.L. 9; National Honor Society 10,11,12; Office Help 12; Pep Club 12; R.G.A.A. 10,11,12; Screaming Eagles Band 10,11,12; Underclass Chorus 9,10.

SWEARNGIN, DENNIS

All School Musical 11,12; Assemblies 9,10,11,12; Band 9,10; Choir 11,12; Music Contests 9,10,11,12; Glee Club 10,11,12; Screaming Eagles Band 10; "The Singers" 11; Student Council 10,11; Underclass Chorus 9,10; Madrigal 12.

SWINDLER, LOWELL

All School Play 12; All School Musical 12; Assemblies 12; *Mirage* 12; Track 9,10,11,12.

T**TAYLOR, BETH**

Assemblies 9; Commercial Contests 10,11; El Circulo Espanol 11; F.T.A. 9,10,11,12; Office Help 11; Pep Club 9; R.H.A.L. 11; Underclass Chorus 10.

TRAINER, CAROLYN

Assemblies 9; Pep Club 9; R.G.A.A. 10,11; Underclass Chorus 10.

TUTTLE, LINDA

Assemblies 9,10; Cheerleader 10; Class Secretary 9; Sno-Ball Attendant 11; J.C.L. 9,10; Medical Career Club 11,12; National Honor Society 10,11,12; Office Help 11,12; Pep Club 10,11; R.G.A.A. 10,11,12; Underclass Chorus 10.

TUTTLE, VERN

El Circulo Espanol 10,11; Track 9; Wrestling 10.

U**ULSH, ARLEEN**

R.G.A.A. 12.

V**VERBURG, JOHN**

All School Musical 12; Assemblies 9,10,11,12; Choir 11,12; Music Contests 9,10,11,12; El Circulo Espanol 9,10,11,12; Glee Club 9,10,11,12; *Hi-Light*, Sports Editor 12; Quill & Scroll 12; Science Club 9,10,11; Madrigal 12; Tennis 12; Underclass Chorus 10; Categories 11,12.

VEREBELYI, ERNEST

Football 10,11; Medical Career Club 11; National Honor Society 11,12; Science Club 9,10,11,12; Track 10,11,12.

VINCENT, RON

Esthetics 11,12; Football 9.

VOGLER, JOE

J.C.L. 9; *Mirage* 12; National Honor Society 10, 11,12; Science Club 10,11; Tennis 10,11,12.

W

WALTON, ED

Junior Stand 12.

WALTON, SUSAN

Hi-Light 12.

WEBBER, PATTY

Assemblies 11; Pep Club 11; Underclass Chorus 10; Transferred from Southeast.

WELDEN, MARIJU

Transferred from Maysville; Screaming Eagles Band 12.

WHITE, BEV

Assemblies 9,10,11,12; Class Officer, Secretary 11; National Honor Society 11,12; Office Help 11,12; Pep Club 10,11,12; Lady E 12; Rendez-Vous Francais 9,10,11, Vice-President 11; R.G.A.A. 10,11,12, Corresponding Secretary 11, Recording Secretary 12; Underclass Chorus 10; Softball Team 11; Talent Shows 10,11.

WHITSIT, BOB

All School Musical 11,12; Assemblies 10,11,12; Choir 10,11,12, President 12; Class Officer, Vice-President 12; Vocal Contest 9,10,11,12; Glee Club 9,10,11,12; "The Singers" 11,12; Underclass Chorus 9,10.

WHITSITT, PAM

All School Musical 11,12; Assemblies 9,10,11,12; Choir 11,12, Secretary 12; District Contest 11,12; El Circulo Espanol 9; Glee Club 12; *Hi-Light* 12, Feature Editor 12; *Mirage* 9,10,11, Junior Helper 9, Sophomore Editor 10, Advertising Manager 11; National Honor Society 10,11,12, Historian 11, Treasurer 12; Gym Office Help 12; Pep Club

9,10,11,12, Checker 9,11; R.G.A.A. 10,11,12, Treasurer 11; "The Singers" 11; Student Council 12; Underclass Chorus 9,10; Sophomore Citizenship Award 10; All School Talent Show 11,12.

WILBUR, MARGARET

Underclass Chorus 10.

WILLIAMS, GARY

Mirage 12.

WILLIAMS, JILL

Assemblies 9; El Circulo Espanol 9,10, Social Chairman 10; F.T.A. 9,10, Treasurer 10; Underclass Chorus 10.

WILLIAMS, MARSHA

Assemblies 10; El Circulo Espanol 10,11; Pep Club 9,10,11,12; Underclass Chorus 9,10.

WILSON, DOUG

Assemblies 9,10; Glee Club 9,10,11,12; Underclass Chorus 9,10; Drafting Contest 11; Music Contest 9,10,11,12.

WILSON, CHARLENE

Assemblies 10,11,12; Homecoming Attendant 11,12; Pep Club 10,11; Underclass Chorus 10; Transferred from Southeast.

WILSON, EDITH

All School Musical 11,12; All School Play 11,12; Assemblies 9,12; Speech Arts Contest 10,11,12; Junior Stand 11; Thespians 10,11; Underclass Chorus 10; All School Talent Show 12.

WISEMAN, LARRY

Football 10,11,12; R-Club 12; Track 9,10; In District 12 Years.

WOHLBERG, LYNN

Assemblies 9,10,11,12; Band 9,10,11; Music Contest 9,10,11; Commercial Contest 12; *Mirage* 12; National Honor Society 11,12; Office Help 12; Pep Club 11,12; R.G.A.A. 10,11,12; Screaming Eagles Band 9,10,11; Underclass Chorus 10.

WOODROME, ROSE

In District 12 Years.

WOOLERY, BOB

Math Contest 9; National Honor Society 11,12.

WRIGHT, LINDA

Band 9,10; Junior Stand 11; Office Help 11,12; R.G.A.A. 10,11,12.

Y

YARBROUGH, SHERRY

Assemblies 9; Esthetics 11; Office Help 12; Pep Club 9,10,11; R.G.A.A. 10,11,12; Underclass Chorus 9,10.

YOUNG, BOB

Football 10; Office Help 11,12; R-Club 11,12; Track 10,11,12.

Z

ZACCAGNINI, HERB

Woodworking Contest 11,12; Football 10,11; Track 10; Underclass Chorus 10.

ZETMEIR, LORINDA

All School Musical 12; All School Play 11; Choir 12; Poetry Contest 12; Glee Club 12; Rendez-Vous Francais 11; Thespians 12.

ZIRBEL, TRISH

All School Musical 11,12; All School Play 11,12; Assemblies 11,12; Speech Contest 12; Office Help 11,12; Rendez-Vous Francais 10; Underclass Chorus 9,10; All School Talent Show 12.

ZOOK, MARTHA

Assemblies 9; F.H.A. 9,10,11,12; Junior Stand 11; Office Help 12.

ZULLIG, DENNIS

All School Musical 10; Assemblies 9,10; Band 9,10; Band Contest 9,10; Drafting Contest 11,12; National Honor Society 11,12; Science Club 11; Screaming Eagles Band 10; Tennis 10,11,12; Men of Note 9,10; National Science Foundation Summer Science Training Program at Rolla 11.

ZUROWESTI, PENNY

Assemblies 9,11,12; Choir 11,12; Music Contest 10,11,12; Glee Club 10,11,12; Junior Stand 11; Office Help 11,12; R.G.A.A. 10,11; Madrigal 12; Underclass Chorus 9,10.



ADVERTISING



Freshman Class



"Every individual has a place to fill in the world . . .

and is important in some respect . . .

whether he chooses to be so or not."

Nathaniel Hawthorne

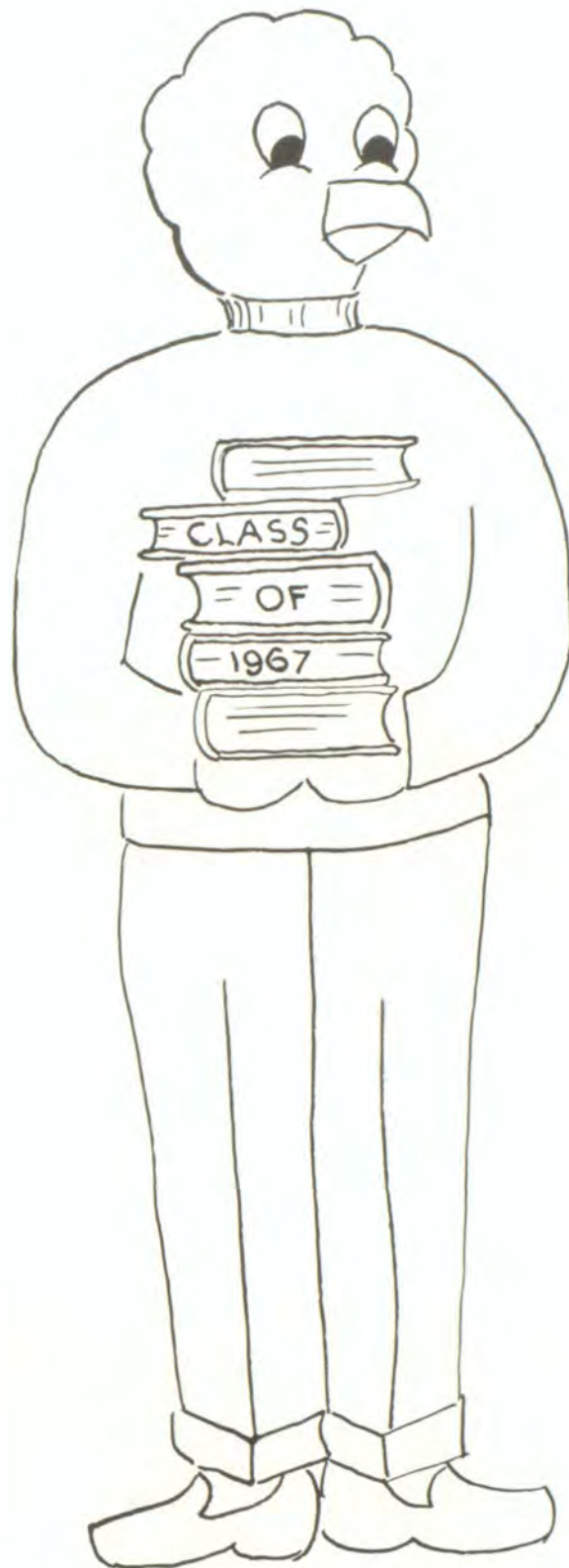

*Sophomore
Class*

*"Ideas must work through the brains of good and brave men . . .
or they are no better than dreams."*

Ralph Waldo Emerson

*Junior
Class*

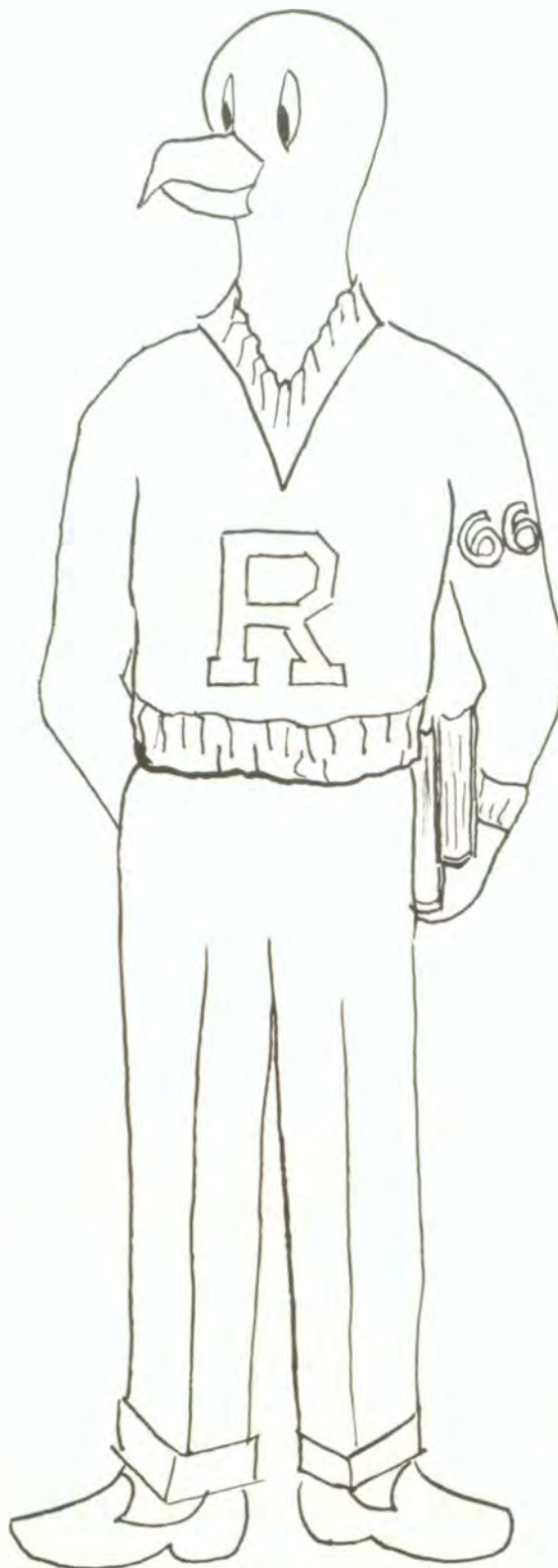

*"To improve the golden moment of opportunity . . .
and catch the good that is within our reach . . .
is the great art of life."*

Samuel Johnson

*Senior
Class*

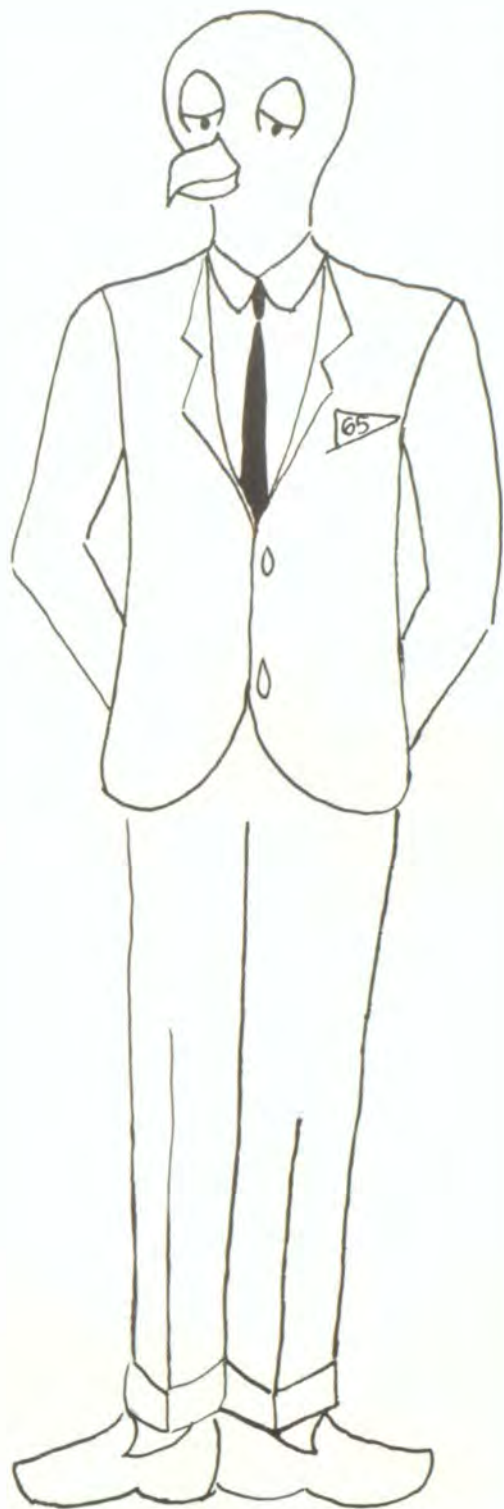

"Experience is not what happens to a man . . .

It is what a man does with what happens to him."

Aldous Huxley

*CONGRATULATIONS TO
THE CLASS OF '65*

RUSKIN

ADMINISTRATORS

TEACHERS

AND

PARENTS

The Ruskin Administrators, Teachers, and Parents Club helps promote better adult understanding of the school program.



*Congratulations And Best Wishes
Mirage:*



PAM WHITSITT

*from your official
photographer*

Rolland Studios

*1118 McGee Street
Kansas City, Missouri*



Harry Dowdy

Tiny's Studio

*6609 Bannister Road
SO 1-1291*



Photographer

Jones & Herald

Office Equipment

Complete Office Outfitters

Exclusive Distributor Featuring

Invincible Steel Furniture

Hoosier Desk Company

Independence, Missouri

119 South Main

CL 2-7373

*Support
The
Eagles!
Join
The*



RUSKIN BOOSTER CLUB





Far above the distant landscape
Stands our Ruskin High
With its walls of strength and beauty
Lifted toward the sky.

Symbol of our aspirations
Thou wilt ever be
Guiding us through life to victory
Thou shalt keep us free.

Dear old Ruskin, how we love thee!
We will e'er be true
To our colors high above thee —
Gold and Royal Blue.

