

THE MIRAGE

'63





RUSKIN HIGH SCHOOL



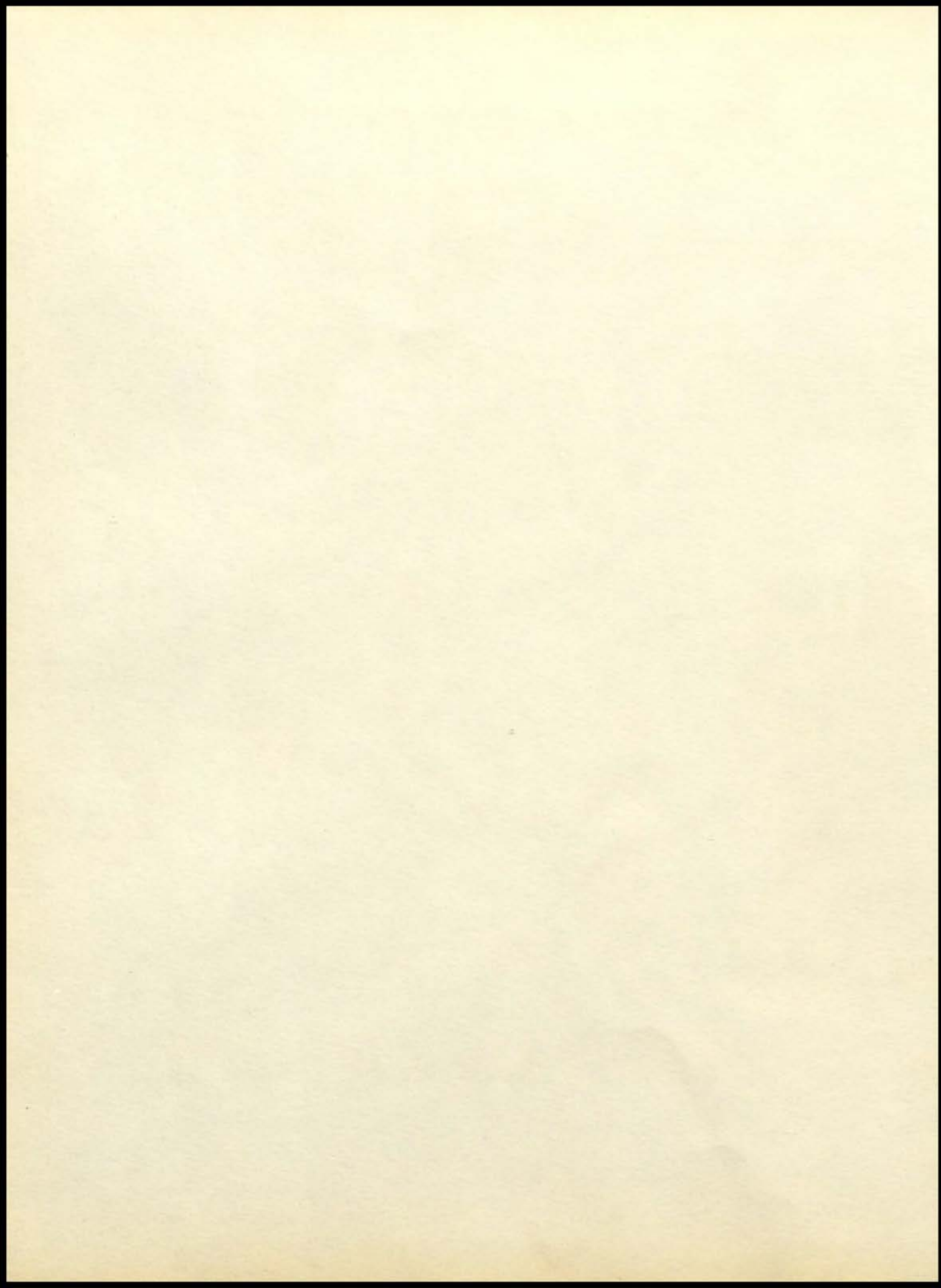



Published by the Yearbook Staff of Ruskin High School

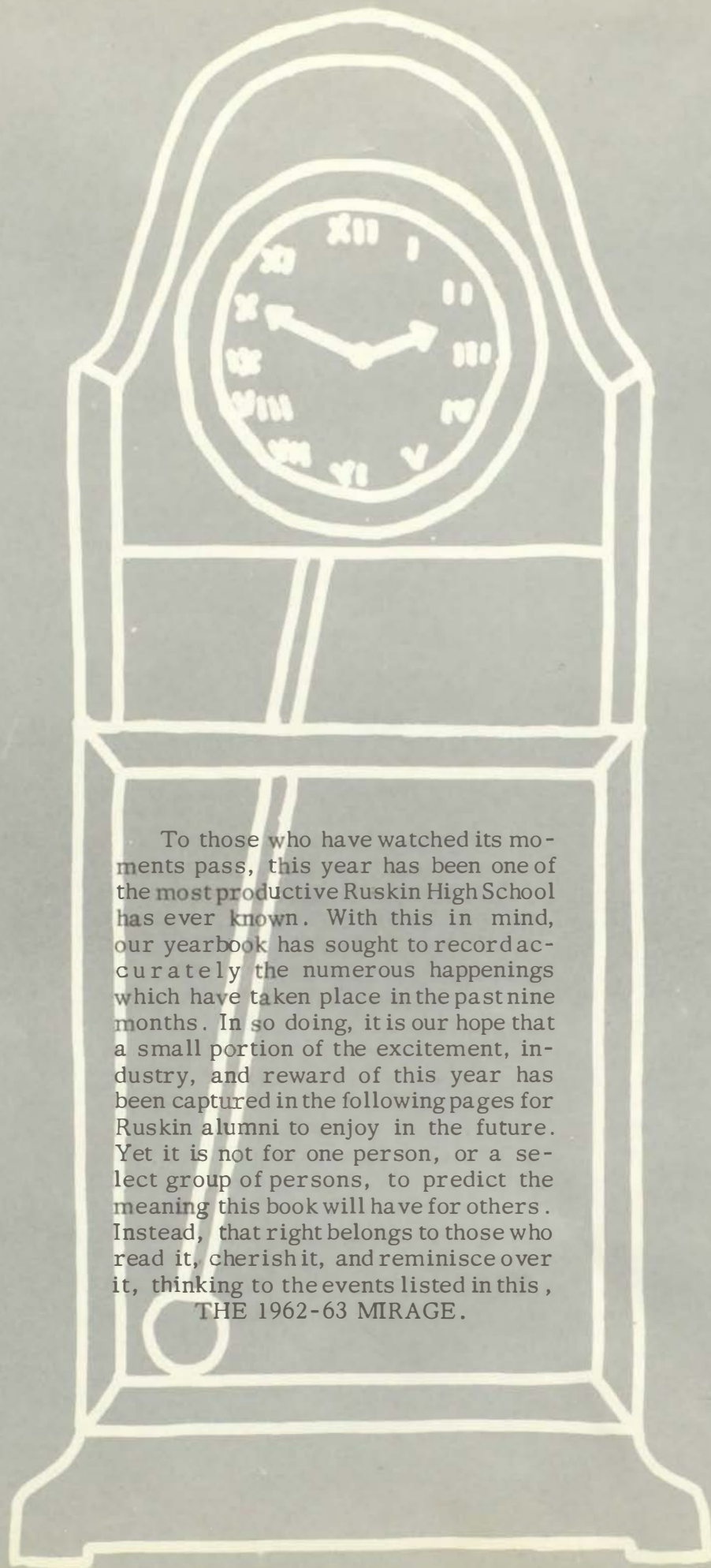

To those who have watched its moments pass, this year has been one of the most productive Ruskin High School has ever known. With this in mind, our yearbook has sought to record accurately the numerous happenings which have taken place in the past nine months. In so doing, it is our hope that a small portion of the excitement, industry, and reward of this year has been captured in the following pages for Ruskin alumni to enjoy in the future. Yet it is not for one person, or a select group of persons, to predict the meaning this book will have for others. Instead, that right belongs to those who read it, cherish it, and reminisce over it, thinking to the events listed in this,

THE 1962-63 MIRAGE.

Table of Contents

Foreword	2
Stewardship (Administration)	4-9
Leadership (Faculty)	10-21
Special Services	21
Scholarship (Classes)	22-87
Senior Class	24-57
Junior Class	58-64
Sophomore	65-74
Freshman Class	75-86
Late Enrollees	87
Citizenship (Organizations)	88-133
Honor Organizations	90-91
Publications	92-93
Student Council	94-96
R Club	97
Varsity Pep Club	98-101
Freshman Pep Club	102-103
R. G. A. A.	104-105
Esthetics	106-107
F. H. A.	108-109
Science Club	110-111
Rendez-vous Francais	112-113
El Circulo Espanol	114
J. C. L.	115
Thespians and Ushers	116-117
Debate and RHALS	118
F. T. A.	119
Golden Eagle Band	120-125
Choir	126-127
The Singers	128
Boys' and Girls' Glee Club	129
Under Class Choruses	130-133
Fellowship (Activities)	134-167
Our Foreign Exchange Student	136-137
Homecoming	138-140
Snow Ball	141
Popularity Poll	142-143
Assemblies	144-145
Musical	146-147
Sweetheart Dance	148
Academics	149-161
Counselors	162-163
Gym and Main Office Workers	164-165
Library and Helpers	166-167
Sportmanship (Athletics)	168-181
Football	170-173
Basketball	174-176
Track	177-178
Golf	179
Tennis	180
Salesmanship (Advertising)	181-203

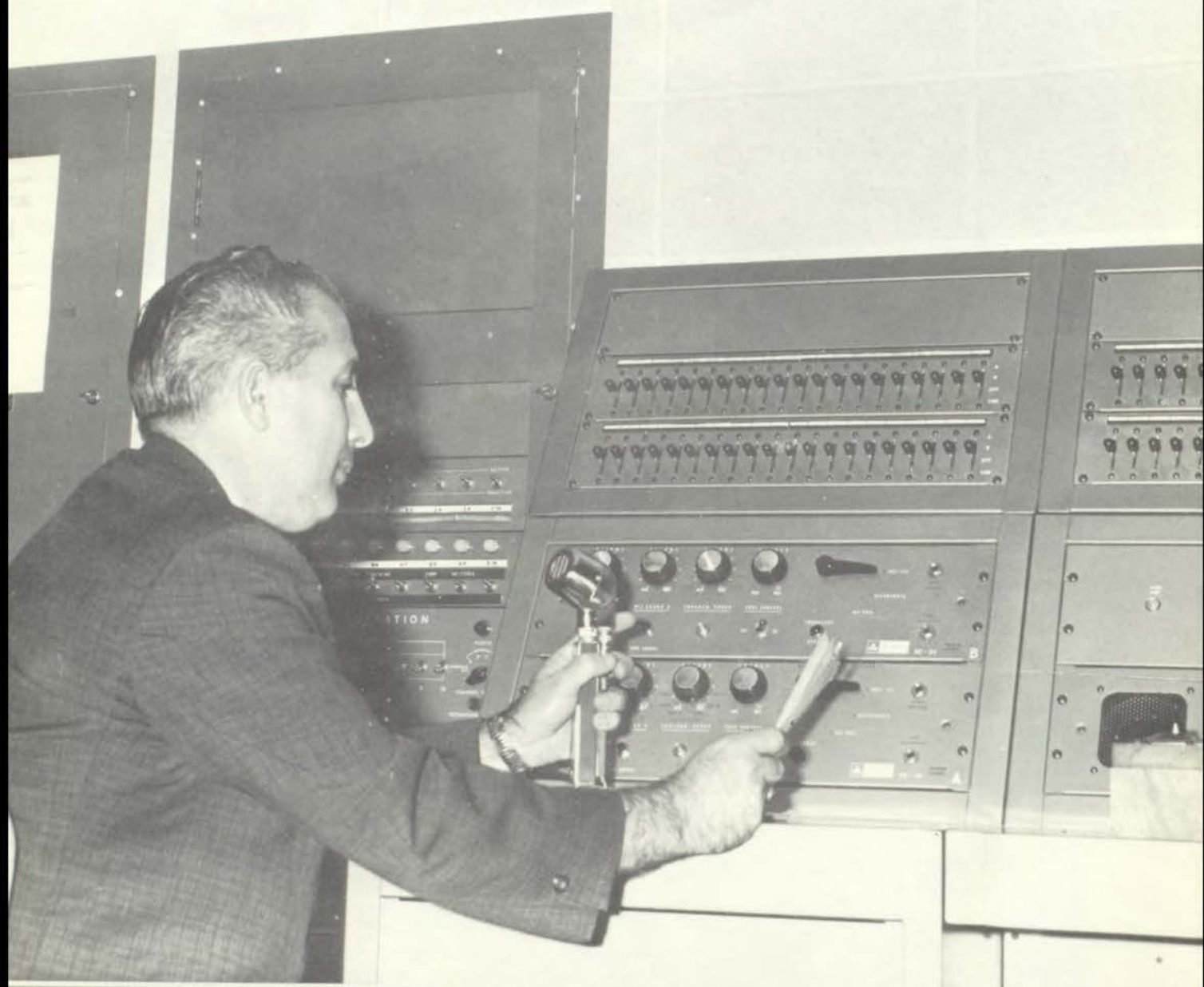

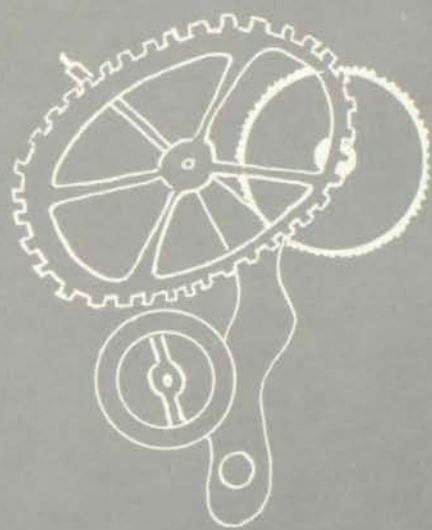

STEWARDSHIP



Administration Building

History of Ruskin High School

Ruskin High School District, or Consolidated District No. 1, Jackson County, Missouri, was originally composed of four districts: Holmes Park, Hickman Mills, Rockford, and Union Point.

Under a state law of 1901, the leading citizens of these four districts met to consider uniting the districts. In the later part of 1901, the citizens voted to consolidate the districts; a site was selected and a bond was voted to build a schoolhouse. In the fall of 1902, school opened in the first consolidated district in the state of Missouri.

The high school, with an enrollment of thirty-three, was situated in Hickman Mills and by the county superintendent was named Ruskin in honor of the English author. At first Ruskin had only one room and offered only a three-year course. An Assistant teacher was hired in 1904, and a third teacher was added in 1908 when another room was added and a four-year course established.

In 1931, a building facing Blue Ridge was completed, housing ten regular class rooms. In 1950, an annex for the industrial arts, music, and a cafeteria was completed. In 1952, a building boom brought hundreds of new students to the school district. In 1955, a new building consisting of 18 regular class rooms, a cafeteria and a library was built to accommodate the increased enrollment. A four room annex and a gymnasium-auditorium were added in 1956.

All Ruskin's buildings were demolished by the tornado on May 20, 1957. The following school year Burke Elementary School served as a temporary high school while the new "Ruskin" was being constructed. The new building, two-stories high and 698 feet long, was ready to use in September 1958. Twenty-two class rooms, a library, a cafeteria, and a gymnasium-auditorium served eight hundred and sixty students. The faculty was increased to 46 teachers handling 75 courses and 56 $\frac{3}{4}$ units of credit.

Since 1958 twenty-three class rooms and a separate industrial arts-music wing have been added to Ruskin. Today the faculty has grown to 75; the student body, 1800. The school offers 80 courses and 67 units of credit in 54 class rooms, two audio-visual rooms, with a library, cafeteria, offices, a gymnasium-auditorium, a 36 station language laboratory, and an industrial arts-music annex of six rooms.

BOARD OF EDUCATION

The school board members have been elected to the high responsibility of helping to guide the youth of today toward success. Their donation of many hours of time are sincerely appreciated by the school, the students, and the community.

LEFT TO RIGHT: Donald Newkirk, Robert Edwards, Joeseph Nesbit, Assistant Superintendent of Schools: Tom Foraker, Superintendent of Schools; Billy Wall, President; Jane Leavens, Secretary; A. A. McElroy, Vice-President; Paul Kamitsuka, Paul Province, Purchasing Agent; Not pictured; R. C. Oliver, Robert Sharp, Director of Buildings and Grounds.





MR. TOM FORAKER
Superintendent

Such outstanding leadership as yours warrants the appreciation of us all. We extend to you our gratitude for this leadership and wish you the best for continuing success.

MR. JOSEPH H. NESBIT
Assistant Superintendent

We greatly appreciate your service this past year. We give you our best wishes for next year's success.





MR. BLAINE E. STECK
Principal

We extend to you our sincere appreciation for your friendly, ever-guiding faithfulness to Ruskin High. Your constant efforts for our school will always be remembered.

MR. DOUGLAS LAWRENCE
Assistant-Principal

Ruskin High School has many activities and organizations, all of which you advise and aid. Your work will be remembered for what you have contributed to us.

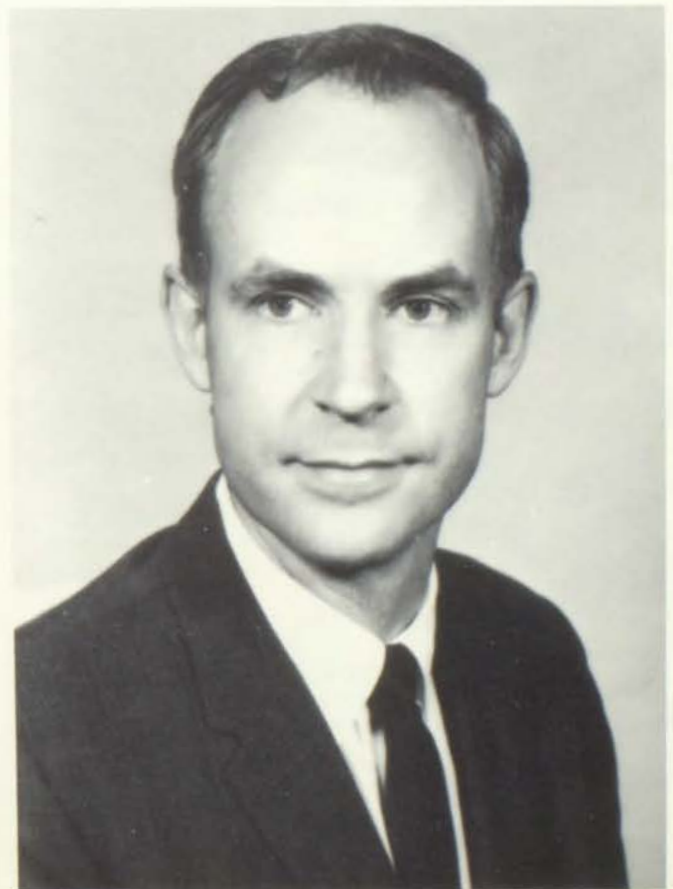

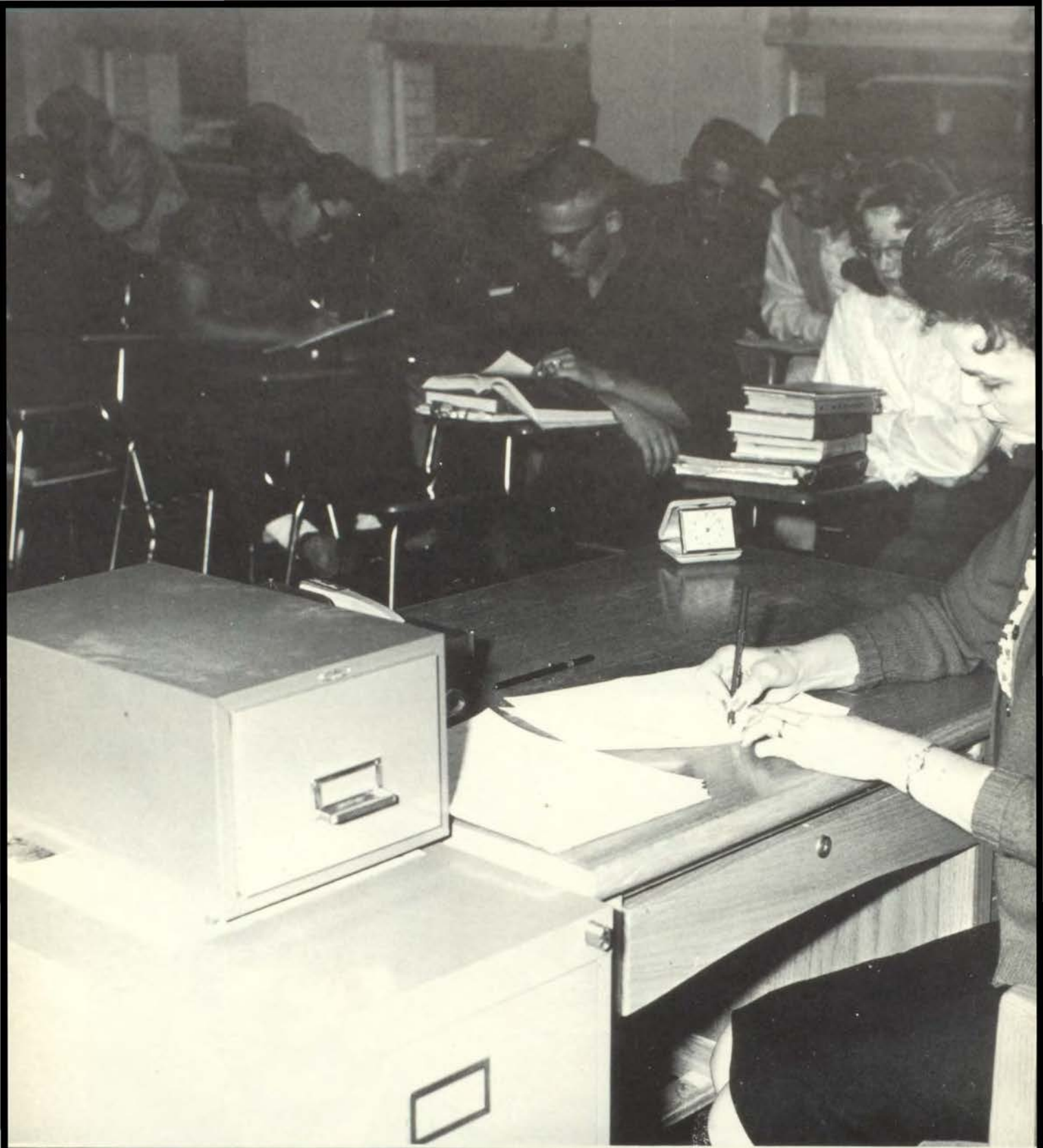

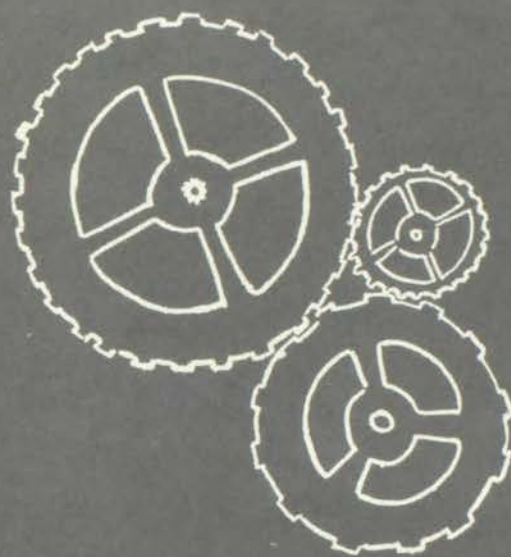

LEADERSHIP

ABAAR, ANN
 B. S.
 Northwest Missouri
 State College
 Library
 R. H. A. L. S.



ADCOX, LEE E.
 B. A., M. A.
 University of
 Kansas City
 Citizenship
 Sophomore Class
 Sponsor.

BAKER, TERRY E.
 B. S., M. S.
 Central Missouri
 State College
 Careers, World
 History
 Freshman Coach-
 Football, Bas-
 ketball, Track.



BAYLES, Jr.,
 RALPH
 B. S.
 Northwest Missouri
 State College
 General Science
 Biology.

BEAVER, MRS.
 MARGARET
 B. S., M. S.
 New Mexico State
 University
 Home Economics
 I, II
 F. H. A.



BESKAS, KALLIOPE
 ELANE
 B. A.
 University of
 Kansas City
 English
 Sophomore Class
 Sponsor

BODENHAMER,
 JAMES R.
 B. S., M. S.
 Central Missouri
 State College
 Woodworking I, II
 Assistant Football
 Coach, Head
 Track Coach.



BOONE,
 RICHARD S.
 B. S.
 Central Missouri
 State College
 Bookkeeping
 Business Arithmetic
 Business Law.

BROWN,
KATHERINE,
B. S.
University of Miss-
ouri
Art I and II;
Sponsor: Esthetics
Club, Sophomore
Class.



BURKHART,
KENNETH,
B. S., M. E.
Southwest Missouri
State College,
University of
Missouri
American History,
Citizenship.

BYARS, DONNIE,
B. S., B. S.
Northeast Missouri
State College
Biology, General
Science.



CASPER, MRS.
MILDRED E.,
B. S.
Northwestern
Oklahoma
State College
English, Soph-
omore and
Junior;
Sponsor: F. T. A.

CHAPMAN,
ROBERT E.,
B. A.
Montana State
University
General Science;
Sponsor: Science
Club, Fresh-
man Class.



COATS, MRS.
ROSEMARY,
B. S.
Northwest Missouri
State College
French I and II;
Sponsor: Rendez-
vous Francais.

COTTER,
MAURICE,
B. S.
Central Missouri
State College
Latin I, II and III,
English II;
Sponsor: Junior
Classical
League.



DAWSON,
THOMAS C.,
B. S.
Kansas State Col-
lege
Algebra I, Physics,
Functional
Math;
Sponsor of Science
Club.

DOWELL, MARY F.
 B. S.
 Northwest Missouri
 State
 Spanish I, II, III
 English I
 Sponsor: El Circulo
 Espanol.



DOWELL,
 RUSSELL F.
 B. S.
 Northwest Missouri
 State
 Boys' Physical
 Education
 Basketball Coach
 Assistant Track
 Coach
 R-Club Sponsor.

FOSTER,
 SHERMAN
 B. M. E.
 Kansas City
 University
 Chorus
 Elementary Music.



FRANCE, SHIRLEY
 B. S.
 C. M. S. C.
 Girls' Physical
 Education
 Sponsor: R. G. A. A.

FREUND,
 REGINA D.
 B. S., M. A., Ph.D.
 New York
 University,
 Columbia
 University
 Special Education
 Individual Psycho-
 logical Testing.



GARDNER, LARRY
 B. S., M. A.
 Northwest Missouri
 State
 University of
 Missouri
 English I, II, III.

GETCHELL,
 ROBERT
 B. S.
 C. M. S. C.
 English II
 Communications
 III, IV.



GIER, EDWARD
 B. S.
 Rockhurst College
 Citizenship
 World Geography.

GLYNN, ROBERT,
B. S.
Kansas State Col-
lege
Health, Hygiene,
Physiology.



GRIPKEY, R.
JOSEPH,
B. S.
University of
Kansas City
American History,
American Gov-
ernment, Miss-
ouri History;
Junior Class Spon-
sor.



HALE, MABEL M.,
B. S.
Northwest Missouri
State College
Algebra I and II,
Geometry.



HALL, PAUL W.,
B. S., M. S.
Northeast Missouri
State College,
Central Miss-
ouri State Col-
lege
Metalworking,
Drivers Ed-
ucation.



HAMANN, HERB,
B. S., M. S.
University of Miss-
ouri
Functional Math-
ematics, Gen-
eral Science;
"R" Club Sponsor;
Football Coach,
Assistant Bas-
ketball Coach.



HAMANN,
MELBA,
B. S.
University of Miss-
ouri
General Business,
Bookkeeping,
Typing.



HECHT, HARVEY
E.,
B. A.
William Jewell
College
English, Freshman
and Sophomore;
Freshman Sponsor.



HICKLIN, ROB,
B. S., M. S.
Missouri Valley
College, Cen-
tral Missouri
State College
Boys' Physical
Education;
Assistant Football
Coach, Assist-
ant Track
Coach.



HOSKINS,
CHARLES E.,
B. S., M. A.
Kirkville State
Teachers Col-
lege
Citizenship, Fam-
ily Relations.



HUGHES, JACK,
B. A.
Northeastern State
College
English I, III.

JOHNSTON, EDD,
B. S., M. Ed.
Arkansas State
Teachers Col-
lege
University of
Arkansas
Counselor, Senior
Class Sponsor.



KEENE, WALLACE,
B. S.
Kansas State Col-
lege of Pittsburg
World History,
American His-
tory, Citizen-
ship.

LANGFORD, MRS.
MARJORIE,
B. S., M. S.
University of Miss-
ouri, Central
Missouri State
College
Counselor, Senior
Class Sponsor,
Student Coun-
cil Sponsor.



McCREARY, MRS.
DOROTHA,
B. A., B. S.
Kansas City Uni-
versity, Ottawa
University
English II, III,
Senior Lit-
erature;
F. T. A. Sponsor.

MALLORY, LEON,
B. S.
University of Kan-
sas
American History,
Sociology,
Economics,
World History;
Sophomore Class
Sponsor.



MAPLES, MRS.
HELEN,
B. S., M. S.
University of
Arkansas
Home Economics,
Art Apprecia-
tion;
F. H. A. Sponsor.

MAUPIN,
CHARLES,
B. S.
Central Missouri
State College
Chemistry, Physi-
cal Science;
Science Club
Sponsor.



MAUPIN, MRS.
DOROTHY,
B. S.
Central Missouri
State College
Shorthand I, Typ-
ing I;
National Honor
Society Spon-
sor.



MAY, MRS.
FAYRENE,
A. B.
Southeast Missouri
State
English I, II;
National Honor
Society Spon-
sor.



MOORE, MRS.
LOIS,
B. S., M. S.
University of
Illinois
English III, IV;
Mirage Sponsor.



NICHOLSON,
WILLIAM,
B. S., M. S.
Kansas State Col-
lege
General Shop,
Drafting I.



RAGNER, C. E.,
B. S., M. A.
Central Missouri
State College,
Kansas City
University
General Math,
Algebra I.



RAY, MARION F.,
B. S., M. A.
Northeast Missouri
State Teachers
College, Iowa
State College
Biology, General
Science;
Science Club
Sponsor.



READ, MRS.
VELMA,
B. A.
Central College
Art I, II, III;
Sponsor: Junior
Class, Esthet-
ics.



ROBERTS, JAMES
M. ,
B. S.
Southwest Missouri
State College
Psychology, World
History.



ROWE, MRS.
MARY M. ,
B. A.
University of
Tulsa, Okla-
homa
Art I, II, Esthetics;
Freshman Sponsor.



SANDY, CHARLES
E. ,
B. S. , M. Ed.
Rockhurst College,
University of
Kansas
Freshman Sponsor.



SCOTT, JEAN M. ,
B. A. , M. A.
Bob Jones Univer-
sity, Kansas
State Univer-
sity
Speech I, II,
Dramatics I,
II, Thespian
Players, Drama
Club, Ruskin
Usher, Stage
Crew, All-
School Produc-
tion.



SEWARD,
KENNETH,
B. M.
Swinney Conserv-
atory of Music,
Central College
Band, Golden Eagle
Marching Band,
Symphony Band,
Stage Band.



SEWARD, MRS.
NANCY,
B. M. E.
Central College,
Fayette, Miss-
ouri
Band, Screaming
Eagle (Pep
Band), Clarinet
Choir, Contest
Solos and
Assemblies.



SIKORA, JOHN
H. :
B. S.
Missouri Valley
College
General Science,
Physical Sci-
ence.



SKAGGS, MRS.
ELLEN,
B. A. , M. A.
Northeastern State
College, Tah-
leguah, Okla-
homa, Univer-
sity of Kansas
City
Algebra I, II,
F. T. A.



SKINNER, MRS.
BESS,
B. S.
Central Missouri
State College
General Business,
Typing.



STATHOS,
GEORGE M. ,
B. S.
Central Missouri
State College
Careers, World
History;
Freshman Class
Head Sponsor;
Tennis Coach.

STILLEY,
MARGUERITE,
B. S.
Iowa State Univer-
sity
Homemaking I, III,
IV, F. H. A.;
Junior Class Spon-
sor.



SULLINS, WALTER
L. ,
B. S.
Kansas State Col-
lege
Functional Math,
Algebra II.

TARRY, FRED,
B. M. E.
University of Kan-
sas
Choir, 9-10 Chorus.
Music Theory,
Music Apprecia-
tion, Girls and
Boys Glee Clubs,
Ruskin Chorale,
Musical Produc-
tion, Concerts
and Assemblies.



TRAVIS, SUE,
B. S.
Joplin Junior Col-
lege, Kansas
State College,
University of
Kansas City,
Oklahoma State
University
Typing, Clerical
Practice, Var-
sity Pep Club.

WALKER,
SHIRLEY,
B. S.
Central Missouri
State College
Speech, Spanish,
Debate Squad,
Spanish Club.



WARD, JAMES O. ,
B. S.
Northeast Missouri
State Teachers
College
Architectural and
Machine Draft-
ing, Drafting
I.

WHITWORTH,
JAMES
B. S., M. S.
Missouri Valley
College
Central Missouri
State College
Contemporary Issues
American History
Golf Coach.



WILEY, LYLE
B. S.
Kansas State
College of
Pittsburg
General Shop
Woodworking I.

WILEY, MRS.
MARY
B. S.
Kansas State
College of
Pittsburg
Girl's Physical
Education
Sponsor: Varsity
Pep Club.



WILLIAMSON,
RAY
B. S., M. S.
Northeast Missouri
State College
Central Missouri
State College
Counselor: Junior
Class
Sponsor: Senior
Class
Junior Stand.

WINFIEL,
CHARLES A.
B. S.
S. W. Missouri
State College
Algebra I
Algebra II
Senior Math.



WRISINGER, ARCH
B. S., B. S.
Central Missouri
State College
Secretarial Practice
Clerical Practice
Creative Writing
Sponsor: Hi-Light

YOCUM,
GEORGE L.
B. S.
Kansas State
College at
Emporia
World History
Civics.



YODER, JAMES
B. A., B. S., M. S.
Goshen College
Central Missouri
State College
Counselor: Freshman
Class.

SPECIAL SERVICES

DAVID DeHELM
Director of
Curriculum.



MRS. WALLY
HARMON
Director of Food
Service.



PAUL PROVINCE
Business Admin-
istrator.



ROBERT SHARP
Director of Build-
ings and
Grounds.



MRS. DOROTHY WRIGHT, R. N.
School Nurse





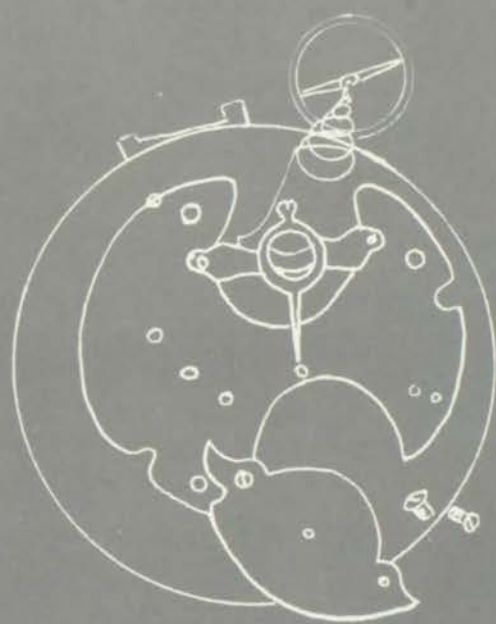

SCHOLARSHIP



GLASS

David Wilson
President

Betty Boltz
Secretary

Nancy Kelly
Treasurer

Robert Hansen
Vice-President

ACKERMAN, JOHN



ADKINSON,
CAROL
Band 9, 10, 11, 12;
Rendez-vous Fran-
cais 11, 12; RGAA
10, 11, 12; Pep
Club 10, 11, 12;
Gym Office 10;
Assemblies 10, 11,
12.

AHART, JUDITH



ALLEN, JAMES

APPLEGATE,
WILLIAM



ARMSTRONG,
ROBERTA
Hi-Light Staff,
Photographer 12;
Vocal Music 9, 10;
F. T. A. 11, 12;
J. C. L. 9, 10; Hon-
or Society 10, 11,
12; Library Help-
er 11; Gym Office
12; Ruskin Dist-
rict 12 Years;
Esthetics Club 10,
11, 12.

AUSTIN, MICHAEL



BAGBY,
SHIRLEY
El Circulo Espanol
11; RGAA 9; Pep
Club 12; Assem-
blies 9; Gym Of-
fice 12.

BAILEY, CAROL



BAKER, CHERYL
Rendez-vous Fran-
cais 10; RGAA 10,
11, 12; F. T. A. 10;
Assemblies 10; Of-
fice Girls 10, 12.

BALL, BARBARA
J. C. L. 11; Assem-
blies 12; Office
Girls 12.



BANTA, JUDY
Hi-Light 12; Glee
Club 11, 12;
F. T. A. 12; RGAA
9, 10, 11, 12; Pep
Club 10, 11, 12;
Honor Society 10,
11, 12; Assemblies
9, 10, 11, 12; Of-
fice Girls 12.

BARTOS, PAM
Hi-Light 12;
F. T. A. 11; J. C. L.
9, 10; Honor Soci-
ety 10, 11, 12; De-
bate 10, 11;
Dramatics 12;
Thespians 10, 11,
12; Career Club
12; R. H. A. L. S. L.
10; Office Girls 10,
12.



BAXTER, JUDY

BECKLEAN,
DAVID
In District 12
Years; Homecom-
ing Escort 11, 12.



BENTE, ELEANOR

BLACKBURN,
MICHAEL
Esthetics Club 9,
10, 11, 12.



BLACKFORD,
KAREN
RGAA 9, 10, 11, 12;
Pep Club 11;
Dramatics 11;
Thespians 11;
Assemblies 9, 10,
12; Main Office
12.

BOEHNER,
CONSTANCE
Band 9; Vocal
Music 9, 10;
Rendez-vous Fran-
cais 10, 12; F. T. A.
10; Dramatics 11;
Thespians 11, 12;
Assemblies 10, 11,
12; Gym Office
12.



BOLTZ, BETTY
Hi-Light 12; Band
9, 10; Vocal Mu-
sic 9, 10, 11, 12,
Vice-President 12;
Class Officer 12,
Secretary 12;
RGAA 9, 10; J. C. L.
11; Pep Club 11,
12, President 12;
Assemblies 9, 10,
11, 12; Main Of-
fice 12; The Sing-
ers 11, 12; Dis-
trict Music 9, 10,
11, 12; Girls' Glee
Club 9, 10, 11, 12,
Secretary 11; All-
School Musical 12.

BOWE, JAMES



BRODERSON,
KATHLEEN
Transferred from
Chamblee High
School, Atlanta,
Georgia, 11;
RGAA 12; Pep Club
12; Assemblies 11;
Homecoming
Queen.

BROWN,
BARBARA



BROWN, NANCY
F. T. A. 10; RGAA
10; Pep Club 10,
11; Assemblies 10,
11, 12; Main Of-
fice 10, 11, 12.

BUTTNER, HELEN
Vocal Music 9;
F. T. A. 11, 12;
J. C. L. 9;
Junior Stand.



CALVIN, KEITH
Band 9, 10, 11, 12;
Vocal Music 9, 10;
Assemblies 9, 10;
District 12 years.

CARTER, NORMA



CASSITY,
SHARON
Vocal Music 9; El
Circulo Espanol 10,
11, 12; Assemblies
9; Transferred from
Westport 9.

CHRISTOPHERSON,
SHERRY
Pep Club 10;
Assemblies 10.



CLEARY, KAREN
Transferred Spencer,
Iowa 11; Publica-
tions; FTA 12;
RHALS.

CLOSE, CHARLES



COMBS, BARBARA

COOPER,
PATRICIA
Rendez-vous
Francais 11; RGAA
9, 10, 11, 12; Pep
Club 11, 12; As-
semblies 10, 11.



COPPEL, RONALD



CORDBEN, ELAINE
Vocal Music 9;
RGAA 9, 10, 11, 12;
Recording Secretary
12; Pep Club 10, 11;
Assemblies 10;
Nurse's Office 10,
11; Counselor's Of-
fice 12; Homecom-
ing Royalty 12; At-
tended Ruskin
School District 12
years.



COWDRICK,
CHARLES
Publications 12;
Vocal Music 10, 12;
FTA 10, 11; Honor
Society 10, 11, 12;
Dramatics 11; Thes-
pians 10, 11, 12;
RHALS 12; Assem-
blies 10, 11; Boys
State 11; Tennis 10;
Voice of Demo-
cracy Winner 10;
Sophomore Citizen-
ship Award 10;
Library Helper 12.

COXE, PAMELA
Vocal Music 9, 10,
11, 12; RGAA 9, 10,
12; Pep Club 10, 11;
Assemblies 10.



CRAWFORD
LARRY
Track 12.

CREEK, PATRICIA
Vocal Music 10;
RGAA 9; JCL 10, 11;
Pep Club 12; Thes-
pians 10; Assem-
blies 10.



CROSS, JAMES
Vocal Music 9; El
Circulo Espanol 10,
11; Vice-President
11; President 12;
Science Club 11;
Treasurer 11; As-
semblies 9, 10, 11;
Wrestling 12.

DARRAH, JOHN
 JCL 11; Debate 11,
 12; Dramatics 12;
 Thespians 12; As-
 semblies 11; All-
 School Play 11, 12;
 Speech and Drama-
 tics contest 11, 12;
 Ushers Club 12.



DAVIS, GARY
 Dramatics 11, 12;
 Assemblies 11, 12;
 Homecoming Escort
 12; All-School
 Play 11, 12.

DAYOUB, BETTY
 Publications 12; El
 Circulo Espanol 10,
 11, 12; Secretary 11;
 RGAA 9, 10, 11, 12;
 Pep Club 10, 11, 12;
 Dramatics 12;
 RHALS 12; Assem-
 blies 9, 10, 11, 12.



DE BUS, JANICE

DILLINGER,
 KAREN
 Vocal Music 10, 12;
 RGAA 9, 10, 11, 12;
 JCL 9; Pep Club 10,
 11; Assemblies 9,
 10; Office Girl 11,
 12.



CUNNINGHAM,
 RONALD
 Esthetics Club 11,
 12; Track 11, 12;
 Drafting 11, 12.

CURTICE,
 DARLENE
 Vocal Music 10;
 Rendez-vous Fran-
 cais 10; RGAA 11;
 Pep Club 11, 12;
 Honor Society 11,
 12; Transferred
 from Lawrence High
 School, Lawrence,
 Kansas 10.



DUNN, DAVID
 Boys' Glee Club 10,
 11; Class Officer
 President 9; FTA 9,
 10, 11; JCL 10, 11;
 Honor Society 10,
 11, 12; "R" Club
 10, 11, 12; Student
 Council 9; Assem-
 blies 9, 10, 11, 12;
 District 12 years;
 Track 9, 10, 11, 12;
 Golf 11.

DUNSWORTH,
HOMER
Vocal Music 10; R-
Club 11, 12; Basket-
ball 9; Football 9,
10, 11, 12; Track
11.



DWYER, EDWARD
Basketball 11;
Transferred from
Grandview 11.

DYER, JACK
Vocal Music 10;
F. T. A. 11, 12;
J. C. L. 10, 12;
Science Club 11,
12; Honor Soci-
ety 11, 12;
Assemblies 10;
Football 9, 10, 11;
Boy's Glee Club
10, 11, 12; Con-
test 10, 11, 12.



ELLIOT, DANA
RGAA 9, 10, 11, 12;
Pep Club 10, 11, 12;
Assemblies 11;
Gym Office 12;
Contest 11.

ELLIOTT, JUDY
Vocal Music 9, 10;
RGAA 9, 10, 11, 12;
Pep Club 11;
Assemblies 12; Of-
fice Girl 11, 12.



ELVING,
CHARLETT

EMANUAL,
HAROLD
Vocal Music 11,
12; Football 9, 10;
Track 9, 10, 11, 12.



FAULKNER,
GENEVA
Vocal Music 9,
10; F. H. A. 10;
Assemblies 9, 10;
Office Girl 12;
Esthetics Club 12.

FAULKNER,
ROBERT
Rendez-vous Fran-
cais 11; Debate 11;
Dramatics 11, 12;
Thespians 10, 11,
12; Assemblies
10, 11, 12; Ruskin
District 12 Years.



FERGUSON,
MICHAEL

FERINA,
PHYLLIS
Vocal Music 9, 10;
RGAA 9; Pep Club
10; Assemblies 9,
10.



FIKSDAL, LEONA
J. C. L. 11;
Assemblies 10.

FILO, SANDRA
Vocal Music 9, 10;
Rendez-vous Fran-
cais 10, 11;
Assemblies 10; Of-
fice Girl 12.



FINE, JERRY

FLATTERS,
ELIZABETH
Vocal Music 9, 10;
Pep Club 11, 12;
Office Girl 12;
Esthetics Club 10,
11.



FRANCIS,
ELIZABETH
Vocal Music 9, 10,
11, 12; RGAA 9, 10,
11, 12; Pep Club,
Treasurer 9, 10, 11,
12; Contest 9, 10,
11, 12; Assemblies
9, 10, 11, 12; Of-
fice Girl 12;
Esthetics, Secre-
tary 9, 10, 11, 12;
Musical 12.

FRANKLIN,
JUDITH
Vocal Music 9, 10;
RGAA 9, 10; Pep
Club 11, 12; All-
School Play 11;
All-School Musical
12; The Robe 11;
Assemblies 11, 12;
Usher Society 11;
Dramatics 11, 12.



FRANKLIN, PENNY

FRASER, ROBERT



GANT, GARY

GASH, ROBERT
Band 9, 10, 11, 12.



GIBSON, LARRY

GILES, CHARLES



GOBLE, EVELYN
Band 9, 10, 11, 12;
Vocal Music 10;
RGAA 9, 10, 11, 12;
Assemblies 9, 10,
11, 12; Majorette
9, 10, 11, 12; Con-
tests 9, 10, 11, 12.

GOFORTH, BILLIE
JEAN

Rendez-vous Fran-
cais 10, 11; RGAA
Representative 9, 10;
Vice President 11;
RGAA 9, 10, 11, 12;
Pep Club 11, 12;
Cheerleader 12;
Dramatics 11, 12;
Assemblies 9, 10, 11;
Office Girl 12.



GOINGS, DAVID L.
Band 9, 10, 11;
Vocal Music 9, 10,
12; JCL 9; All-
School Musical 12;
Basketball 9, 10;
Football 10, 11, 12;
Golf 10, 11, 12.

GOOCH, SHARON
Transferred from
Flowing Wells High
School, Tucson,
Arizona.



GRAHAM, CHRIS
Vocal Music 9, 10;
Esthetics Club 10,
11, 12; Track 9, 10.

GRISSOM, STEVE
Esthetics Club 9, 10;
Football 9; Tennis
9, 10; District 12
years.



GROSSHART,
ROBERT

GROSSMAN,
PATTI
Transferred from
Paseoll; Office 12.



HADDEN, PAT

HAMMAR,
JANICE
Vocal Music 12;
Rendez-vous Fran-
cais 10, 11; RGAA
9, 10, 11, 12, Exec-
utive Board 12;
Pep Club 10, 11,
12, Executive
Board 12; Head
Cheerleader 12;
Assemblies 9, 10,
11, 12, Secretary
11.



HAMMOND,
GEORGIA
Vocal Music 9, 10,
11, 12, Secretary
10; RGAA 9; Of-
fice 11; Esthetics
Club 10, 11,
Treasurer 11.

HAMMONTREE,
TROY



HANING,
HARRIET
Vocal Music 10;
Assemblies 9, 10;
Esthetics Club 11,
12; F. H. A. 9;
Office 12.

HANSEN,
ROBERT
Band 9, 10, 11,
12, Vice-Pres-
ident 12;
Assemblies 9, 10,
11, 12; Basket-
ball 10; District
12 years.



HART, CAROL

HEADY,
RICHARD
Rendez-vous Fran-
cais 11, 12; J. C. L.
9; Football 9.



HEDGER, CLYDE

HEDRICK,
RONALD



HEMME,
BEVERLY



HICKMAN,
CAROLE
Vocal Music 9;
RGAA 9, 10, 11, 12;
Pep Club 11, 12;
Honor Society 11,
12; Office Girl 11.



HOLDEMAN,
DENNIS
Band 9, 10; Chorus
9, 10; "R" Club
10, 11, 12; Assem-
blies 9, 10; In Dis-
trict 12 Years;
Basketball 9, 10,
11, 12; Football 9,
10, 11, 12; Track
9, 10, 11, 12.



HOSEY,
CAROLYN
Vocal Music 10;
Rendez-vous Fran-
cais 10, 11; RGAA
9, 10, 11, 12; Pep
Club 11; Assem-
blies 11, 12.



HOTHAN, RITA
Rendez-vous Fran-
cais 11, 12; Career
Club 12; Office
Girl 12; District 12
years.



HOWARD, LYNN
Band 9, 10, 11, 12,
Band Librarian 11,
Band President 12;
Vocal Music 9, 10;
Dramatics 12;
Thespians 11, 12;
All-School Play
11, 12; Junior Stand;
Assemblies 9, 10,
11, 12; Contests 9,
10, 11, 12.



HUMMEL,
ROBERT



HUMMEL, DAVE



HURELBRINK,
JOHN



HURST, JUDY
Vocal Music 12;
Glee Club 11, 12;
Class Officer 9;
RGAA 10, 11, 12;
Executive Board 10;
JCL 10; Pep Club 10,
11; National Honor
Society 10, 11, 12;
Career Club 12;
Assemblies 9; All-
School Play 12;
Nurse's Helper 10;
Main Office 12.



IRELAND, LEE



IRELAND, MARY
Vocal Music 9, 10;
RGAA 9, 10, 11;
JCL 9, 10; Pep Club
10, 11, Vice-Presi-
dent 11; Assemblies
11, 12; Main Office
12.



IRION, JUDY
Vocal Music 9, 10,
11, 12; Glee Club 10,
11, 12; Madrigal 12;
Rendez-vous Fran-
cais 11, 12; Pep Club
10, 11, 12; Assem-
blies 10, 11, 12; All-
School Play 12;
Talent Show 11;
Main Office 10, 12.



JACKMAN,
LONNIE
Band 9, 10, 11; JCL
10; Debate 12; Thes-
pians 12; Assemblies
10; Track 10.



JENSEN, RICHARD



JOHNSON, DIANA
Vocal Music 9, 10;
RGAA 9, 10, 11, 12;
J. C. L. 10; Pep
Club 11; Thespians
11, 12; Office Girls
12.



JOHNSON,
DORINDA
Transferred from
Shawnee Mission
North; Office
Girls 12.

JOHNSON, JAMES



JONES, SHARON
Vocal Music 10,
11, 12; Rendez-
vous Francais 10;
J. C. L. 12; Pep
Club 10, 11, 12;
Debate 11; F. H. A.
9, 10, 11, Secre-
tary 11; Career
Club 12; Assem-
blies 9, 10, 11, 12;
Office Girls 12.

KELLEY, BOB
Publications 12,
Editor 12; F. T. A.
11, 12, President
12; J. C. L. 10, 11;
Science Club 11,
12, Vice-President
11; Honor Society
10, 11, 12; Student
Council 10; Assem-
blies 9, 10; Football
9; Track 9, 10; Golf
12; Contest 10, 11,
12.



KELLY, NANCY
Girl's Glee Club
11, 12; Choir 11,
12; Rendez-vous
Francais 11, 12,
Officer 11, Pres-
ident 12; Class
Officer 12, Treas-
urer; RGAA 9, 10,
11, 12, Officer 11;
Pep Club 11;
Dramatics 10, 12;
Assemblies 9, 10,
11, 12; Office
Girls 12.

KEMP, KAY



KEMPER, KAREN
RGAA 9, 10, 11, 12;
Pep Club 11, 12;
Assemblies 10, 11.

KILDOW, BEA



KING, ANITA
RGAA 9, 11, 12;
Rendez-vous
Francais 10; Library
Helpers 10, 11, 12.



KLEMME,
RICHARD



KLINE, GERALD
R-Club 11, 12; As-
semblies 10; Bas-
ketball 9, 10, 11, 12;
Track 9, 10, 11, 12.



KNAPP, JANET
RGAA 9, 10; Dra-
matics 11, 12; Thes-
pians 12; Assemblies
11, 12.



KNITTER, JIM



KOCHER,
CHARLES
Transferred Topeka
West High; Vocal
Music 12; Dramatics
12; Thespians 12;
Assemblies 12.



KOONCE, FRANK
Vocal Music 9, 10,
11, 12; Career Club
12; Commerce Club
11; Assemblies 9, 10,
11, 12; Track 11;
Golf 11, 12; The
Singers 10, 11, 12;
Glee Club 9, 10, 11,
12; All-School Play
12; School Talent
Show 11, 12; Dis-
trict Vocal Contest
10, 11, 12; State
Vocal Contest 11,
12; Drafting Con-
test 11, 12.



KOPPITZ, SHARON
Mirage Staff 11, 12,
Co-editor 12; Ren-
dez-vous Francais
11; FTA 10, Histo-
rian 10; RGAA 9,
10, 11, 12; Pep Club
11, 12; Contest 9,
11; Assemblies 9,
10, 11; District 12
years; Esthetics
Club 9, 10, 11, 12,
Historian 11.



KOSTECKA,
DAVID
Vocal Music 9, 11;
Rendez-vous
Francais 11; Dis-
trict 12 years;
Track 11, 12.

LANFORD, JANET
Vocal Music 9, 10,
11, 12; RGAA 10, 11,
12; Pep Club 11, 12;
All School Musical
12; Contest 11, 12;
Assemblies 9, 10, 11;
Homecoming Roy-
alty 9; Madrigal
11, 12.



LAWHON,
SHELBY F.
Band 9; Class Of-
ficer 10, President;
Science Club 11;
Honor Society 11,
12; "R" Club 10,
11, 12; Secretary
12; Student Council
10; Assemblies 9,
10, 11; Track 9, 10,
11, 12.

LAWSON, LARRY
JCL 11, 12; Honor
Society 10, 11, 12;
Student Council 9,
10, 11, 12; Vice
President 11, Presi-
dent 12; Assemblies
11, 12; Basketball
9, 10; Football 10;
Track 9.



LICATA, SUSAN
Vocal Music 10, 11,
12; FTA 10, 11, 12;
Historian 12; JCL
11; Science Club
11, 12; Historian 11;
Secretary 12;
Honor Society 10,
11, 12; Assemblies
9, 10, 11; Office
Girls 11, 12.

LIGHTFOOT,
LANA
Vocal Music 9, 10,
11, 12; Rendez-
vous Francais 10;
RGAA 9, 10, 11, 12;
Pep Club 10, 11;
Checker 11; Honor
Society 11, 12,
Secretary-Treasurer
12; All-School
Musical 12; Contest
10, 11, 12; Student
Council 9, 11; As-
semblies 9, 10, 11;
Office Girls 12.



LILLYGREN,
LARRY

LINES, NANCY
 Hi-Light 12; JCL 10;
 Pep Club 11, 12,
 Checker 12; Honor
 Society 10, 11, 12;
 Office Girl 11, 12;
 Girls State 11.



LOGAN, VIRGINIA
 Vocal Music 9, 10,
 11; Office Girl 12;
 Esthetics Club 12.



LOWER, RONALD
 Class Officer 11;
 JCL 11; Assemblies
 9, 10, 11, 12.



MAHAN, RUTH
 Vocal Music 10;
 RGAA 9, 10, 11;
 Pep Club 11; Office
 Girl 11, 12.



MAIS, SHARON
 KAY
 Vocal Music 9, 10;
 FTA 11; FHA 9;
 Speech Assembly 10.



McCUNE, WESTON
 Band Manager 10,
 11, 12; Vocal Music
 10, 11, 12; Assem-
 blies 9, 10, 11, 12;
 Wrestling 12.



McDANIEL,
 MICHAEL
 Basketball 9, 10.



McGUIRE,
 CHARLES
 Vocal Music 10;
 Rendez-vous Fran-
 cais 11.



MAJOR, BRUCE
Vocal Music 9, 10.



MARKUS, LINDA
RGAA 9, 10; Assemblies 9, 10.



MARTIN, JIM
Hi-Light Staff 12,
Co-Editor 12; Choir
11, 12, President 12;
Honor Society 11,
12; Dramatics 12;
Thespians 11, 12,
President 12; Assemblies 11, 12;
Track 11; Contest
11, 12; All-School
Musical 12; All-School
Play 11.



MAY, JUDY
Mirage Staff 12;
Band 9, 10, 11;
Vocal Music 9, 10;
Thespians 11, 12;
Assemblies 9, 10, 11;
Gym Office 12;
Contest 9, 10, 11.

MERCET,
GREGORY



MICHAEL, SANDRA
Mirage Staff 12;
RGAA 9, 10, 11, 12;
Dramatics 11, 12;
Thespians 11, 12;
Debate 10; Assemblies 9, 10, 11,
12; Gym Office 11.

MILLER, DANIEL



MILLER, JUDY
Mirage Staff 12;
Vocal Music 9, 10;
Rendez-vous Francais 10, 11; FTA
10; RGAA 9, 10, 11;
JCL 9; Pep Club 11,
12; Assemblies 9,
10, 11; Main Office
12; Debate 11; Contest 11.

MILLER, ROBERT
Assemblies 11;
Football 9, 12;
Track 10, 11, 12.



MOBERLY, JUDY
Vocal Music 10;
Rendez-vous Fran-
cais 11, 12; RGAA
9, 10, 11, 12; Presi-
dent 12; JCL 9; Pep
Club 11; Honor So-
ciety 11, 12;
Counselor's Office
12.

MOCKOBEY, JOHN
Football 11.



MOORE, DIXIE
Vocal Music 10;
Honor Society 11,
12; Career Club 12;
Gym Office 12.

MOORE, LISLE
Band 10, 11, 12,
Officer 12; JCL 11;
Assemblies 10, 11;
All School Musical
12; Contest 10, 11,
12.



MOORE, TIM
Vocal Music 9, 10,
11, 12; Ruskin Dis-
trict 12 years; Ten-
nis 9, 10, 11;
Wrestling 12.

MORGAN, DANIEL
Vocal Music 9, 10.



MORRIS, ANITA
Vocal Music 9, 10;
Rendez-vous Fran-
cais 10, 11; Class
Treasurer 9; RGAA
9, 10, 11, Treasurer
11; Pep Club 10, 11,
12; Student Coun-
cil 12, Secretary
12; Library Helper
12; Assemblies 9,
11, 12; Homecoming
Royalty 12.

MORRISON,
LINDA
Gym Office Girl
12; Pep Club 11;
Advanced Typing
Contest 11-second
and fourth places.



MUMPER,
SHARON
Hi-Light 12; J. C. L.
10, 11; Science
Club 12; Esthetics
Club 10, 11, 12;
Junior Stand 11;
Contest 11.



NEELY, GLORIA
Pep Club 11, 12;
Dramatics 11, 12;
Assemblies 11, 12.



NEFF, CHARLES



NEFF,
MICHAEL
Assemblies 11;
Football 9; Junior
Stand 11.



NESPICA,
LARRY
Vocal Music 9,
10, 11, 12; J. C. L.
Student Council
12; Assemblies
11, 12; Basketball
9, 10, 11; Track 9,
10.



OLDHAM, HUGH



O'NEILL,
DENNIS
Vocal Music 10;
El Circulo Espanol
12; Science Club
11, 12; Career
Club 12; Golf 9,
12; Esthetics
Club 12.



OWEN, EDDIE
Transferred South-
west High School
12.



PALMER, LINDA
Hi-Light 12; Glee
Club 11, 12; Vocal
Music 10, 11, 12;
FTA 10, 11; RGAA
10, 11, 12; Pep
Club 11; Honor
Society 11, 12;
Assemblies 10, 11,
12; Contest 11, 12;
All-School Musical
12.

PAYNE, MAMIE
NEAL



PEEK, HALDEENA
Band 9; Vocal
Music 9; Rendez-
vous Francais 10,
11; FTA 10; RGAA
9, 10, 11, 12; Pep
Club 10, 11; Career
Club 12; Assem-
blies 9, 10, 11; Of-
fice Girl 10, 12;
Contests 9.

PERRY, JON
Vocal Music 9, 10,
11, 12; "The Sing-
ers" 10, 11, 12;
Boys' Glee Club
9, 10, 11, 12; As-
semblies 10; Foot-
ball 9, 10; Track
10, 11; Wrestling 12.



PERRY, WILLIAM
LEON
Vocal Music 9, 10,
11, 12; Honor So-
ciety 10, 11, 12;
Contests 11, 12;
Assemblies 9, 10,
11, 12; Basketball
9, 10, 11, 12; Track
9, 11.

PETERSON,
WINNIE
Band 9, 10; Rend-
ez-vous Francais
11, 12; Vocal
Music 9, 10; FTA
10; Thespians 11,
12.



PETRIE, JEANNINE
RGAA 10, 11, 12;
Rendez-vous Fran-
cais 10, 11, 12; FHA
9; Vocal Music 11,
12; Girls' Glee Club
11, 12; Assemblies
11, 12; All-School
Musical 12; All-
School Talent Show
11; Career Club 12;
Pep Club 11; Dis-
trict Contest 11,
12; Office Girl 12.

PICKETT, WILLIAM
 El Circulo Espanol
 10; Assemblies 9,
 10, 11, 12; Tennis
 10; Ruskin School
 District 12 Years.



PIERSON, JERRY
 Vocal Music 9, 10;
 Pep Club 12; Career
 Club 12; Assemblies
 9, 10; Office Girls
 11, 12; Esthetics
 Club 10, 11, 12.

PRUITT, FRANK



PRYOR, SALLY
 Vocal Music 9, 10,
 11, 12; F. T. A. 12;
 Assemblies 9, 10,
 11, 12; Office Girls
 11, 12; F. B. L. A.
 10.

PULLIAM,
 CAMILLIA
 Transferred from
 Dodge City, Kansas
 10; F. H. A. 11.



RALSTON, PAM
 Transferred from
 Hogan 10; F. T. A.
 10; R. G. A. A. 12;
 Pep Club 11, 12;
 Esthetics Club 11,
 12; District Contest
 11, 12.

RHODES, JANICE
 Band 9, 10; Pep
 Club 11, 12; Dra-
 matics 12; Thes-
 pians 12; F. H. A.
 11, 12; Library
 Helper 12; All-
 School Musical 12.



RICHARDS,
 ROBERT
 Esthetics Club 12.

ROBERTS, LINDA



ROOKSTOOL,
HARRIET
Vocal Music 9, 10;
Commerce Club
10; Library Helper
12; Gym Office 11.

ROSE, PATRICIA
Mirage Staff 11;
Vocal Music 9, 10;
RGAA 9, 10, 11, 12;
Pep Club 11;
Assemblies 12; Of-
fice Help 11, 12.



ROSS, BONNIE

ROSS, SHARON



ROTT, BERND
Ruskin's Second
Foreign Exchange
Student; Mirage
Staff 12; Student
Council 12;
Assemblies 12.

ROWLAND,
MICHAEL
Vocal Music 10,
11, 12; F. T. A.
12; J. C. L. 10;
Science Club 12;
Contest 10, 11,
12; Assemblies
9, 10, 11, 12.



ROYSE, BRUCE
Dramatics 12; "R"
Club 11, 12; Foot-
ball 9, 10, 11, 12.

RUNIONS, MIKE



SADLER, CAROL
RGAA 9, 10, 11, 12;
JCL 9; Pep Club
11, 12; Dramatics
12; Thespians 11,
12; Usher 11, 12;
Assemblies 9, 10,
11; Office Girl 12;
Esthetics Club 10.

SELLARS, CHUCK



SELLMEYER, LEE
FTA 12; Honor
Society 11, 12.

SCHROER, VIRGIL



SCOTT, BARBARA
Mirage 12; Vocal
Music 9, 10, 11, 12;
Class Treasurer 10;
RGAA 9, 10, 11, 12;
Pep Club 10, 11;
Assemblies 9, 10;
FTA Secretary 11;
Esthetics Club 9,
10; Vocal Contest
11, 12; Art Contest
9, 10, 11.

SHANKS, LINDA
Vocal Music 10;
Gym Office 12.



SHARPE, VICKI
Rendez-vous Fran-
cais 11, 12; RGAA
10; JCL 9; Pep Club
10, 11; Honor Society
11, 12; Office Girls
12.

SHEHAN, CAROLE
F. T. A. 10, 11;
J. C. L. 9, 10;
Assemblies 9, 10;
Office Girl 11, 12.



SHEPARD, JIM
Vocal Music 10;
Debate 10, 11;
Dramatics 12;
Thespians 11, 12;
Assemblies 9, 10,
11, 12; Ushers 11.

SKAGGS, MARY
RGAA 10, 11, 12;
J. C. L. 9; Pep
Club 10; F. H. A.
11; Assemblies 10,
12; Office Girls 12.



SLOCUM, JAMES
Science Club 12;
Track 10, 11, 12.

SMITH, BILLIE



SMITH,
CAROLYN
RGAA 9; Coun-
selor's Office 12.

SMITH, GWEN
Vocal Music 9, 10;
Rendez-vous Fran-
cais 10, 11; F. T. A.
10, 11; RGAA 9, 10,
11, 12; Pep Club 11,
12; Assemblies 9,
10, 11; Esthetics
Club 10.



SMITH, LARRY

SNIDER, BONNIE
Vocal Music 9, 10;
JCL 9; RGAA 9, 10;
Pep Club 11; As-
semblies 10; Esthe-
tics Club 11.



SNODGRASS,
RUTH
Transferred 11;
Esthetics Club 11.



SPARKS, RICHARD
Vocal Music 9, 10,
11, 12; JCL 10;
Science Club 11, 12;
President 11; Histo-
rian 12; National
Honor Society 11,
12; Track 10, 11;
All-School Musical
12; Contest 9, 10,
11, 12; Ruskin Dis-
trict 12 years.



SPEAR, HARRIET
Vocal Music 9, 10;
Rendez-vous Fran-
cais 10, 11.



SPROUL, STEVE
Band 9, 10; Class
Officer 11, Presi-
dent 11; JCL 11, 12;
Student Council 11;
Assemblies 10, 11;
Pep Club Assembly
12; Contest 9, 10.



STEELE, BOB
Vocal Music 10, 11,
12; "R" Club 10,
11, 12; Student Coun-
cil 11; Assemblies
11, 12; Ruskin Dis-
trict 12 years; Bas-
ketball 9, 10, 11, 12;
Football 9, 10, 11,
12; Track 9, 10, 11.



STEVENS, MARK
Transferred 11 from
Riverview Gardens
High School; "R"
Club 12; Football
12; Track 12.



STEVENS, WESLEY
Band 9; "R" Club
12; Assemblies 9;
Ruskin District 12
years; Football 9,
10, 11, 12; Track
9, 10.



STEWART, JANET
 Vocal Music 9, 10;
 Rendez-vous Fran-
 cais 11, 12; RGAA
 9, 10, 11; Pep Club
 10, 11; Assemblies
 10; Main Office 12;
 Ruskin District 12
 years.



STOFFER,
 CHARLES

STRADA, DONALD



STUBBS, JEAN
 Band 9, 10; Vocal
 Music 9, 10, 11, 12;
 Glee Club 11, 12;
 Contest 11, 12;
 JCL 10; Thespians
 11; Main Office 12;
 Ruskin District 12
 years.

STUERKE, SUSAN



STURGILL, BONNIE
 Vocal Music 9, 10;
 FHA 10, 11; Main
 Office 11, 12.

STURGILL,
 DOROTHY
 Band 9, 10, 11, 12;
 Vocal Music 10;
 Assemblies 9, 10, 11,
 12 Contest 9, 10, 11,
 12; Ruskin District
 12 years.



TAYLOR, DAVID
 Hi-Light Staff 12;
 Football 9, 10.

TAYLOR,
RICHARD
Hi-Light 12; Debate
10, 11; Dramatics
11, 12; Thespians
11, 12; Ushers Soci-
ety 11, 12; Assem-
blies 9, 10, 11, 12;
District 12 years.



THOMSON,
EDWARD
Rendez-vous Fran-
cais 10; Assemblies
11; Basketball 9,
10; District 12
years.

TIMMONS,
STEPHEN
Mirage 12; Class
Officer 9, 10,
Vice-President 9,
10; F. T. A. 12;
J. C. L. 10, 11;
Honor Society 10,
11, 12, President
12; Assemblies
9, 10, 12; Basket-
ball 9, 10; Golf
11, 12.



TROSPER,
CHARLES
Band 9; Basket-
ball 9, 10.

TROXELL,
DERWOOD



TWYMAN,
HELEN MARIE
RGAA 9; Pep Club
10; Career Club
12; District 12
years.

VALENTI, JERRY
Assemblies 9;
Esthetics Club 11,
12, President 12;
District Art Con-
test 11.



VAN GORDON,
PEGGY
Band 9, 10, 11,
12; RGAA 9, 10.

VAZZANO, BENNIE
JCL 10; Science
Club 12; Assemblies
11, 12; Track 12;
Wrestling 12.



VOGLER,
MARILYN
Hi-Light Staff 12,
Editor 12; RGAA 9,
10, 11; Science Club
11, 12, Secretary 11,
President 12; Na-
tional Honor So-
ciety 10, 11, 12;
Debate Team 10,
11, 12; Thespians
10, 11, 12; Secretary
12; Assemblies 9;
Gym Office 11;
Library Helpers 12;
Ruskin District 12
years; Esthetics 9,
10.

VUNOVITCH,
RONALD



WALLACE,
WILLIAM
Vocal Music 9, 10,
11; Dramatics 11, 12;
Assemblies 9, 10,
11, 12; Football 9;
Track 9.

WESTER, JAMES
Band 9, 10; Vocal
Music 9, 10, 11, 12;
Thespians 11, 12;
Assemblies 10, 11;
Football 9;
Wrestling 12.



WETMORE, ROGER
R-Club 11, 12; Gym
Office 11, 12;
Basketball 9, 10, 11,
12; Football 9;
Track 11, 12.

WHITE,
GRETCHEN
Vocal Music 9, 10;
Rendez-vous Fran-
cais 10, 11; RGAA
9; Pep Club 12; As-
semblies 10, 11.



WILSON, DAVE
Hi-Light Staff 12;
Mirage Staff 12,
Business Manager
12; Band 9, 10;
Class President 12;
El Circulo Espanol
11; Assemblies 9,
10, 11, 12; Drama-
tics 12; Thespians
11, 12; Student
Council 12; Foot-
ball 10; School
Musical 11; Ushers'
Society 11; Junior
Stand 11; Contest
9, 10.

WOOLDRIDGE,
CAROL

Hi-Light Staff 12;
Vocal Music 10, 11,
12; Glee Club 10,
11, 12; Choir 11, 12,
Secretary 12; Ren-
dez-vous Francais
10, 11, 12, Presi-
dent 11, Vice-Pres-
ident 12; RGAA 9,
10, 11, 12, Execu-
tive Board 9; Pep
Club 10, 11; Cheer-
leader 11; Honor
Society 10, 11, 12;
Student Council 12;
Assemblies 9, 10, 11,
12; District Vocal
Contest 10, 11, 12.



WOOLSEY, PAT
Rendez-vous Fran-
cais 11; Class Of-
ficer 11; RGAA 9,
10, 11, 12; Pep
Club 11, 12; As-
semblies 10, 11.

WOLFF, PAULA
Band 9, 10, 11;
Vocal Music 9, 10,
11, 12; RGAA 9, 10,
11, 12; JCL 10; Pep
Club 10, 11, 12,
Secretary 12; As-
semblies 9, 10, 11,
12; Main Office
11, 12.



WORTH, CORDICE
"R" Club 10, 11, 12;
Basketball 9, 10;
Football 9, 10, 11,
12; Track 9, 10, 11,
12.

WORTH, ROLLIN
Band 9, 10, 11, 12;
Assemblies 9, 10, 11,
12; District Band
Contest 9, 10, 11, 12;
Band President 11;
Track 9.



WRIGHT, DORIS
Vocal Music 10;
RGAA 10, 11, 12;
JCL 9; Pep Club 10,
11; Mirage Staff 12;
Commerce Club 10;
Assemblies 9, 10;
Office Girl 12.

WINFIEL, DONALD



WRIGHT, JUDY
Vocal Music 9, 10;
Rendez-vous Fran-
cais 10, 11; RGAA
9; Pep Club 11;
Career Club 12.

ZION, LARRY



ZUMWALT,
WALTER



ZUROWESTE,
THERESA
Vocal Music 10;
Assemblies 10;
Office Girl 12.



GALLER, STEVE
Vocal Music 9, 10;
"R" Club 11, 12;
Assemblies 11;
Football 10, 11, 12.



SCHUPP, JOYCE
Transferred Smith
Cotton, Sedalia,
Missouri 12.





*SENIORS
AROUND
THE
CLOCK*





JUNIOR CLASS OFFICERS: Brenda Hart, Treasurer; Billie Kee, Vice-President; Phil Beyer, President; Cindy Oldham, Secretary.

CLASS OF 1964



Glenn Abbiatti
Don Abney
Sandra Abraham
Bob Adams
Wayne Alderson
Rita Armstrong
Paul Arnsmeier

Sheila Arthurs
Eddie Atkinson
Don Aubuchon
Norma Bailey
Kathie Baker
Betty Ballard
Russell Barnes

Tom Barnes
Cheryl Bayless
Vernon Beach
Dan Beecham
Ray Beeson
Linda Bell
Janet Bender

Susan Benneson
Diana Blackburn
Jerry Blackferd
David Boatwright
Dennis Bollin
Linda Boone
Andy Bost

Marilyn Bowling
Christe Bowman
John Bowman
Sandra Bowman
Steve Bradford
Randy Brandt
Bob Brenton

Gaila Breshears
Linda Brewer
Jim Brockmeier
Greta Bron
Jerry Brown
Karen Sue Brown
Marcella Brown



Tom Broyles
Georgia Brundage
Nina Bucy
Bob Burkett
John Bybee
Phillip Cacioppo
Thomas C. Campbell



Frank Carella
Melba Cary
Richard Casteel
Robert Cauthon
Donna Clapp
Bill Clark
Carlene Clark



Sally Clarke
Judy Coffman
Dolores Collier
Donna Compton
Richard Cooper
Doris Costan
Bob Couch



James W. Creason
Drenda Crenshaw
Karen Curliss
Phil Curtis
Tom Daniels
Ronald Davis
Sharon Davis



Tom Davis
Marilyn Davolt
Sharon Delameter
Charlene Delmonico
Pat Dennis
Fred De Weese
Sherri Dolstein



Pat Dougan
Eleanor Dowell
Robert Duer
Gene Dunn
Dwight Embry
Bob Emert
Elaine Evans



Judy Evans
Gerald Ewing
John Eyman
Linda Faulkenberry
Greg Fields
Carol Fink
Susan Finklein



Ron Finlay
 Judy Flynn
 Rhodia Foster
 Nancy Fox
 Fran Frazier
 Robert Frede
 Richard Frentrop



Linda Fulkerson
 Allen Fuller
 Vivian Gentry
 Mike Gerken
 Mona Gerred
 John Gibbs
 Dorothy Gibson



Robert Glover
 Larmon Goble
 Marvin Good
 Johnny Goodman
 Rosemary Graves
 Richard Greene
 Carolyn Greving



Greg Guerrero
 Gerald Haggadone
 Kathy Halverson
 Vickie Hamilton
 Trudy Hammond
 Clifford Hanson
 Ed Hardy



Jim Harmon
 Vicki Hart
 Leslie Hayworth
 Scott Helbling
 Nancy Hendrix
 Bob Hickman
 Robert Hicks



Jeff Hildebrandt
 Raymond Hill
 Kenneth Hock
 Jim Holbrook
 Larry Hollingshead
 Dale Hollingsworth
 Dick Hudson



Scott Husby
 Susan Hutchinson
 Pam Irvin
 Richard Iser
 Charles Jackson
 Virginia Jacoby
 Don Jankovich



Betty Jeffries
 Gary Jennings
 Jean Johnson
 Ted Jones
 Paul Keeling
 Margaret Kelley
 Gary Keltner





Gerri Kennedy
 Sharon Kennedy
 Johnny Kennell
 Janice King
 Karen Kinnamon
 Sharon Kinsey
 Nancy Kissinger

Ron Klemme
 Linda Koggie
 Juliana Kohl
 Richard Koppitz
 Robert Krouse
 Bill Kurtz
 Steve Lavender

Gayle Lawing
 Lynn Leap
 Barbara Leasure
 Dorothy Leavens
 Richard Lecuru
 Richard Lewis
 Darless L'Hommedieu

Rita Lillygren
 Nancy Lockwood
 Kristy Lorenz
 Norma Lowther
 Michael Lundeen
 Nancy Lunn
 Larry Lusby

Donald Lutes
 Marie Lynsky
 Douglas McCaig
 Larry McDaniel
 Ronald McFerrin
 Richard McGee
 Richard McKitrick



Nancy McMillian
 Gerald Mackey
 Cheryl Madole
 Richard Mahoney
 Sharon Malaney
 John Malicoat
 Sharon Mann

Mary Mansfield
 Barbara Mapson
 Patricia Masters
 Larry Mathes
 Robert Mayhugh
 Charles Metcalfe
 Linda Metheny

Edna Miller
 Lee Allison Miller
 Robert G. Miller
 Paige Moffit
 Donna Moll
 Frank Monte Leone
 Joanna Monteleone



Herby Moore
Lana Moppin
Kathy Moretina
Don Morgan
Mike Morris
David Morrison
Daniel Mort

Margaret Mumper
Robert Nagel
Judy Nash
Bob Nederman
Patricia Neff
Bob Nielsen
John Nielsen

Gherald Noack
Robert Noel
Sidney Noel
Carolyn Norman
John Northington
Ronald Nutt
Edna O'Dell



Glenda Oehring
Gayla O'Hara
Dan Oliver
Bill Opie
Arlene Overly
Mike Owens
Margie Palmer

Beverly Parks
Lois Paul
David Peck
Jennifer Pederson
Mike Pennington
Mike Petrie
Stephen Petty

Jim Pippin
Jim Portman
Diana Powell
Patty Prewitt
Vincent Principe
Dennis Pritchett
Paulette Putthoff

Jim Raupp
Curt Rhoades
Larry Rhoads
Marvin Richey
Stanley Robb
Jon Robbins
James Roberts

Martie Robinson
Pat Romines
Karen Scott
Richard Scovill
Donna Shaffer
Sonya Shamow
Dwight Shanahan

Wanda Sharp
 Jonnie Shea
 Janie Shilt
 Barbara Shop
 Mike Sigler
 Lueta Simmons
 John Simms



Bob Simpson
 Beverly Smith
 Carol Smith
 Larry E. Smith
 Alanea Smoot
 Richard Spears
 Peter Spehar



James Steen
 Wesley Stegner
 Jerry Stephens
 Gwen Stevens
 Michael Stigall
 Roy Stillwagon



Brenda Sykes
 Bonnie Taylor
 Vicki Taylor
 Gary Terry
 Henry Terry
 David Thomas
 Gwenith Thompson



Patty Thompson
 Victoria Toler
 Anita Trabue
 Charles Traner
 Sharon Traywick
 Sharon Tribble
 Pat Trosper



Gary Tucker
 Ron Tull
 Bruce Turecek
 Patty VanLieu
 Lorrie Vaughn
 Penny Vaughn
 Joann Vernon



Kay Vinson
 Bill Walker
 Gary Walker
 Steven Walker
 Patsy Warren
 Gene Webb
 Mary Webb



Pat Weber
 Joe Wehner
 Garry Welch
 Judy Welch
 Sharon Wendlandt
 Sharon White
 Cindy Wilkinson



Doug Williams
 Linda Williams
 Mary Williams
 Terry Wilmurth
 Retta Woolery
 Clay Worth
 Darrel Wortman



Ellen Warren
 Larry Wright
 Rita Xanders
 Phillip Zagurski
 Harold Zumwalt



Juniors Busy In Library?



SOPHOMORE CLASS OFFICERS: Martha Frounfelter, Treasurer; Bill Nutt, Vice President; Don Hennessy, President; Donnie Gliem, Secretary.

CLASS OF 1965



Patty Ackerman
Sandra Ainsworth
Michael Allard
John Allee
Richard Anderson
Carolyne Andrews
Dennis Ankrum

Larry Anthony
Duke Antone
Terry Antos
Carol Armstrong
Linda Armstrong
Linda Arthurs
Sharon Astles

Kathy Atkinson
Terry Aulgur
Mike Badger
Bill Bagby
Jerry Bahner
Gail Bahner
Gail Baker
Richard Ball

Barry Balmer
Sam Bandler
Larry Banks
Larry Joe Banks
Terry Barnes
Irena Bass
Terry Bayless

Charles Beach
Bill Beatie
Gary Beer
Bob Bell
David Bell
Sharon Bertrop
Ralph Berglund



Alyce Bickford
 Pam Billman
 Sharon Bingham
 Don Biven
 Linda Black
 Jane Blacket
 Richard Blackmore

Diane Blake
 Margaret Blanchard
 Cheri Boatman
 Joan Boatwright
 Pennie Boden
 Doug Booth
 John Bouck

Ann Bourn
 Sharen Bowes
 Linda Bowling
 Mike Bradley
 John Bradley
 Sue Bray
 Kathryn Brown



Larry Brown
 Susan Brown
 Vicki Buchanan
 Roberta Buck
 Robbin Buckner
 Charlene Burke
 Sheila Burnette

Eddie Bush
 John Buss
 Ron Bussard
 Alva Cady
 Patricia Cady
 Don Caldwell
 Richard Calvert

Connie Campbell
 Robert Campo
 Dixie Carter
 Linda Carter
 Jacklin Casey
 Alvin Cassity
 Kenneth Casteel

Sharon Caudle
 Beverly Caverty
 Charles Chabino
 Cheryl Chaney
 Barbara Chrisman
 Melonie Christopherson
 Mary Jo Clark

Mary Ann Clarke
 Patrick Cleary
 Ann Cline
 Bob Cochran
 Bob Coffman
 Ann Coleman
 Cheryl Colvin

Mike Colyer
Robert Combs
Kathleen Connelly
Lowell Cooper
Jimmie Coplen
Alice Cornelius
Dale Copeland



Bill Costan
Diana Cottello
Joan Cowen
Mike Cox
Scotty Cox
Jane Crawford
Jim Crawley



Kathy Cross
Donna Crownover
Stan Curry
Shirley Curtice
Zela Curtis
Zanna Cutright
Fred Damon



Julia Daniels
Donald Darrah
Linda Darrah
Diane Davenport
Maryellen Davis
Nancy Davis
Robert Davis



Ronald Davis
Sheila Davolt
Ralph Day
Dianna Debus
Connie Delp
Diane Demetres
Patricia DePont



Billie DeRouse
Richard Dickinson
Gerald Doelling
Karen Doms
Curtis Dorrell
Richard Dowell
JoAnn Dozier



Don Draper
Dale Driver
Richard Duiwel
Ginny Dugan
Lee Dunsworth
Judy Dutcher
Carla Edmondson



David Edwards
Terry Edwards
Karl Eggers
Nancy Eickmeyer
Gerry Elliott
Carol Ellis
Alice Endres



Linda Engle
 Genie Fields
 Bernd Fischer
 Beverly Fisk
 James Flatters
 Court Floyd
 Gail Fortier



Dorothy Fortune
 Joe Fortune
 Saralyn Fossey
 Joe Foster
 Terry French
 Mike Fritzshall
 Sandra Fuller



Carol Funk
 Janet Gabbert
 William Gaines
 Gary Galster
 Martha Gardner
 Jean Gastineau
 Dona Gibson



Elaine Gibson
 Greg Gibson
 Linda Gibson
 Harriet Gipson
 Vickie Golden
 Marie Goodman
 Steven Gould



Todd Graham
 Linda Granger
 Carole Graves
 Martha Graves
 Barbara Grosshart
 Bob Grotto
 Jeff Grubbs



Janice Hadden
 Bill Hailey
 Paul Haley
 Karen Hall
 Tony Hallum
 Jerry Halstead
 Jack Hamilton



Jim Hammer
 Ron Hampton
 Pat Haner
 Sandra Hanglely
 Mary Jo Hannon
 Cynthia Harper
 Alan Harris



Carol Hart
 James Hart
 Allen Hartley
 Michael Harvey
 Terri Hasset
 Judy Hedges
 Kathy Hedrick





Carolyn Heim
Pat Heinz
Gail Hemme
Ron Hennessey
Rogers Hennigh
Charlene Henry
Diane Henry



Linda Henny
Robert Hensler
Leslie Herring
Duncan Heydon
Linda Hickerson
Susan Hickerson
Joe Higdon



Earl Higgins
Dana Hill
Robin Hill
Sharon Hill
Garland Hinds
JoAnn Hittle
Brenda Hockman



Connie Holder
Pat Holloway
Carol Hoover
Charles Hopkins
Gayle Horseley
Charles Hosey
Betty Hower



Bob Howes
Raymond Hudson
Lorelei Huerstel
Jack Hughes
Mariell Hughes
Pat Hughes
Ron Hughes



Terry Hunt
Tim Husby
Ronald Hybarger
Wilma Igo
Harry Ingels
Rosemary Ingolia
Judy Ireland



Vicky Jacks
Vivian Jacoby
Roy Jenkins
Bill Johansen
Peggy Johnson
Daryl Jones
Janice Jones



Judy Jones
Luila Jones
Pat Jones
Pat Jones
Russell Jones
Tom Keesler
Bruce Keeton



Rex Keith
Linda Keller
Bob Keller
Margie Kemp
Ron Kernodie
Gail Key
Linda Keys



Jackie Kibler
Liston King
Linda Kirby
Jim Kirke
Pete Kirks
Duane Kline
Lee Klipper



Ron Kobel
Martha Koonce
Carol Kotsifakis
Donna Kralicek
Lloyd Kralicek
Ron Kreisel
Denise Krueger



Juanita Lakey
Jamie Lamar
Gloria Lamb
Bill Lang
Bill LaVelle
Veronica Layde
Ann Leavens



Ann Lee
Larry Lenox
Connie Light
Loyal Lightfoot
Margaret Littlefield
Beverly Livingston
Marilyn Lombardo



Donna Losey
Terry Lutjen
Ron Luton
Marilyn McCahom
Frances McCoy
Larry McCoy
Jack McCready



Don McElroy
Judy McFarland
Pam McKinnie
Bonnie Mackay
Harry Magee
John Mais
Sammy Major



Debbie Majors
Eddy Malatte
Mary Manchester
Terry Markus
Eddie Mathis
Mike Matthews
Robert Mayer

Dennis Mayhugh
 Jim Meade
 Becky Merrill
 Carol Michael
 Belle Miller
 Bonnie Miller
 Charles Miller



Sandy Miller
 Spencer Miller
 Dave Millen
 Tom Milne
 Glenda Milum
 Nancy Misenhelter
 Carl Misner



Donna Moran
 Ann Moreland
 Clyde Morrison
 Jim Mosley
 Ed Morton
 Gary Mount
 Steven Nash



Diane Neitch
 Carolyn Nielsen
 Karen Noland
 Mary Northington
 Joy O'Bannon
 Debbie O'Bryan
 Karen O'Connor



Cheri Olson
 Pat Omer
 Bill O'Neal
 Paul Orick
 Merle Ortega
 Larry Osborne
 Gary Overton



Linda Owen
 Barbara Padgett
 Beryl Parish
 Steve Parker
 Terry Parker
 Wayne Parsons
 Mark Paul



Terry Payne
 Cheri Pelto
 Pam Pelto
 Marjorie Pence
 Kathy Pennington
 La Dene Penny
 Rick Perdue



Barbara Perkins
 Karen Perkins
 Jim Persing
 Becky Peterson
 Theresa Peterson
 Don Phillips
 Marijean Picard



Terry Pick
Tommy Pickens
David Pierson
Ross Pinkepank
Linda Piper
Gary Poage
Merit Pool



Jerry Pope
Larry Potts
Carolyn Powell
Robert Powell
Ed Prentice
Darrell Proctor
Sandi Pruitt



Rowanna Pulliam
David Putnam
Linda Qualls
Larry Quick
Janet Raming
Terry Rankle
Karen Ratcliff



Joe Reed
Tyler Reed
Paula Reffel
Meredith Reichel
Linda Reynolds
Ronald Reynolds
Linda Rickey



Alexandria Riffle
Terry Riley
Susan Robbins
Diane Robertson
Marjie Robertson
Velora Rogers
Yvonne Roll



Doyel Roller
Doug Rosen
Judy Rosloff
Linda Rowe
Maurice Rowe
Eddie Royster
Ralph Ryman



Vicki Sanstra
Tom Scharlau
John Schell
Kathy Schmidt
Dennis Schoonover
Cheryl Schroder
Linda Schroeder



Kenton Schroer
Louis Schumacher
Susan Scott
Barbara Scroggins
Jack Selby
Barbara Sellars
Deryl Sellmeyer





Stephen Shewchuk
Harlene Shields
Danny Shiflett
Bill Showalter
Deene Silvers
Bruce Simpson
Ed Simpson



Jim Skaggs
Sandra Sledge
Bruce Smith
Gary Smith
Howard Smith
Janet Smith
Maxine Smith



Jack Snorgrass
Donald Snyder
Sandra Sorensen
Marilyn Sparks
Mary Ann Sparks
Mike Spellen
John Sroufe



Elizabeth Stalker
Paul Stemarie
Glenda Stephens
Ray Stewart
Joyce Stocker
Gary Stoffer
Doris Storms



Harry Stroup
Gary Stowe
Beth Strain
Nancy Svanda
Dennis Swearingen
Lowell Swindler
Beth Taylor



Sue Taylor
Bob Tharp
Don Thompson
Charlotte Toler
Linda Tosh
Carolyn Trainer
Linda Tuttle



Larry Vanbeber
Carol Vanhoye
Julene Vansandt
Dianne Vaught
John Verburg
Ernest Verebelyi
Ron Vincent



Joe Vogler
Tommy Waggoner
Connie Waldrop
Paulette Ward
Jerry Warren
Jana Wealand
Patty Webber



Harry Wegley
Barbara Wendlandt
Beverly White
Doug Whitney
Pam Whitsitt
Bob Whitsitt
Margaret Wilbur

Connie Wiley
Gary Williams
Jill Williams
Ladonna Williams
Marsha Williams
Ron Williams
Charlene Wilson

Douglas Wilson
Edith Wilson
Larry Wiseman
Brenda Witt
Lynn Wohlberg
Kerry Wolff
Rose Woodrome



Bob Woolery
Kay Wray
Linda Wright
Sherry Yarbrough
Forrest Young
Robert Young
Herb Zaccagnini

Sandy Zagurski
Trish Zirbel
Martha Zook
Dennis Zullig
Penny Zuroweste
Kay Durtschi
Esther Giles

Donna Hedrick
Bill McClain
Vern Tuttle
Not Pictured:
Michael Kays
Billy Zeiler

In Memoriam



Janice



Cassandra

Janice Norman and Cassandra Sumler who died on August 1, 1962.



FRESHMAN CLASS OFFICERS: Janis Rogers, Secretary; Jim Oakley, President; Kerry Miller, Vice President; Kathy Carpino, Treasurer.

CLASS OF 1966



Angela Abbate
Diana Adams
Connie Allard
Linda Allen
Steve C. Allen
Steve F. Allen
Tom Allen

Gloria Almendarez
Ellen Anderson
Linda Anderson
Mike Anderson
Greg Andrew
Barbara Angotti
Terry Anthony

Carole Antos
Janet Applegate
Linda Archer
Jean Arehart
Bruce Atkinson
Bob Aubuchon
Jim Auvigne

Joe Badali
Eddie Ballard
Martin Bandler
Sharon Barnhart
Jim Barry
Jim Bass
Ronald Bechel

Mary Beck
Herb Beckley
Tim Bell
James Belval
John Bennett
Karen Bentrop
Charles Bergland

James Biggerstaff
 Pat Bigley
 Jim Bishop
 Linda Bishop
 Sheila Bishop
 Larry Bittiker
 Elizabeth Blaketer



Marini Blakeley
 Linda Boatwright
 Stan Bodenheimer
 Eddie Bollinger
 Susie Boone
 Virginia Bost
 Edwin Bowe



Pam Bowling
 Steve Boxx
 Libby Boyles
 Leroy Bradley
 Jay Bramble
 Sharon Brandes
 Pamala Brandon



Anthony Brandt
 Donna Brashears
 Pat Briggs
 Pam Brooke
 Penny Brooke
 Susan Brosnahan
 Frances Brown



Joe Brown
 Jackie Brown
 Linda Brown
 Nancy Brown
 Ken Bryan
 Joan Bryan
 Linda Buckman



Gary Buddemeyer
 Barbara Burgess
 Carla Bussell
 Becky Butler
 Susan Butterworth
 Pat Buttner
 Ronald Byers



Margaret Byxbe
 Jack Cahoon
 Mike Calegari
 Diana Calvert
 Lochie Cameron
 Beatrice Caponetto
 Susan Carnes



Lynnette Carr
 Jerry Carter
 John Cassidy
 Ted Cassidy
 Judy Cawthon
 Julie Chalmers
 Sidney Chandler





Judy Charles
 Steve Charpie
 Fred Chastain
 Becky Christopherson
 Peggy Clapp
 Cindy Clark
 Mary Clark

Roger Clark
 Keith Clarke
 Lloyd Cline
 Ray Cline
 Kathy Cochrane
 Barbara Coleman
 Julie Collier

Pat Colyer
 Gary Combs
 Mike Connelly
 Gary Conner
 Marcia Conner
 Connie Cook
 Steven Cook

Clifford Cooper
 Loretta Cooper
 Mike Cooper
 Ronald Cooper
 Sandra Coplen
 Connie Correll
 Bill Couch

Bill Cox
 Dennis Coyle
 Terry Crane
 Rodney Crawford
 Wanda Crenshaw
 Connie Crist
 Jeanie Crump



Leland Cunningham
 Mary Cunningham
 Charlene Darrah
 Doug Davenport
 Brenda Davidson
 Laura Davis
 Sandra Davis

Steve Davis
 Jim Day
 Walter Day
 Wanda Day
 Ricky Dayoub
 Mike Deason
 Janice DePalma

Peggy Deyo
 Jerry Dickey
 David Didlo
 Anita Dillon
 Steven Dinsmore
 David Dolstein
 Aurelia Dougan



Diane Douglas
Robert Dowling
Gail Driver
Larry Dugan
Jerry Dunn
Cheryl Duple
Sharon Dutcher



Steve Dwyer
Harold Dyer
Johnie Eager
Linda Edmondson
James Edwards
Janice Edwards
Gail Eisenberger



Pam Eiserman
Terry Ellis
Gary Elsrode
Kathleen English
Ronnie Erwin
Georgia Ethridge
Rocky Etzenhouser



Bill Evans
Richard Evans
Linda Ewing
Nancy Farmer
Charles Farris
Pat Ferguson
Mike Fizer



Bill Fletcher
Michael Floyd
Mike Fordemwatt
Charles Forbes
Roger Ford
Paul Fortier
Kerry Foster



Sam Foster
Zane Foster
Judy Francis
Elaine Franklin
Robert Franklin
William Franklin
Cindy Freeman



Brad Fritz
Don Fromhold
Gary Fugate
Neva Gaines
Donnie Gamber
Judy Gamble
Jo Gamble



William Gardner
Catherine Garner
Hazel Geer
Cherel Gerlt
Barbara Gibson
Gary Gibson
Karl Gile

Glenda Gilstrap
Eldon Ginder
Gary Gibson
Lynn Gipson
Carol Gliem
Ron Glover
Carlos Gomez



Judy Gortney
Carolyn Grabest
Kriss Gratta
Robert Gregor
Keith Gregory
John Grenier
Sharon Griffith



Harry Grigsby
Bruce Grimes
Arlene Groves
Paul Hagerman
Sheila Haggadone
Bob Hailey
Estella Hall



Nelson Hall
Linda Hall
Cheryl Hamilton
Chet Hammontree
Kathy Hannon
Jim Harlow
Ron Harmon



Marrion Harmon
Judy Harper
Ken Harris
Mike Harris
Mary Hart
Kenny Hartman
Bob Hartman



Carl Heckadon
Fred Heim
Bill Helbling
Linda Hempy
Dennis Henderson
Gary Henderson
Cheri Henry



Ronnie Herman
Stephanie Herman
John Hetherington
Cheryl Higganbotham
Dorothy Hill
Kenneth Hillje
Bill Hoehne



Marsha Holdeman
Gary Holifield
Barbara Holloway
Rosie Hooten
Barbara Hopper
Roland Hoover
Lois Horton



Doran Howard
James Hudgens
Jackie Huff
John Hughes
Tom Humphrey
Marcia Hurelbrink
Janet Hurst



Ron Hutchinson
Susan Hyson
Buryl Ideker
Jackie Inman
Don Ireland
Mike Iverson
Tim Jackman



Jimmy Jackson
Mary Jenkins
Bill Johnson
Edrvin F. Jones
Joe Jones
Linda C. Jones
Linda L. Jones



Sue Jones
Melva Johnson
Willa Johnson
Peggy Kastl
Shirley Kean
Karen Kehoe
Dick Kelley



Marie Kemp
Mary Kemp
Sheryl Kempinger
Lloyd Kendall
Linda Kerns
John Kiefer
Gary Kindle



Larry Dean King
Larry Doug King
Barry Klee
Laura Kniepfel
David Knight
Pam Knoy
Cherylee Koenig



Bruce Koontz
Gary Ladwig
Randy LaJoie
Linda Lamb
Lyn Lancaster
Marvin Langford
Mary Larabee



Richard Laswell
Linda LaVelle
Edith C. Lee
Linda Lester
Forrest Lewis
Wanda Lewis
Bob L'Heureux





Linda Licata
 Debbie Lillygren
 David Lindsey
 Warren Lindsey
 Kenneth Lines
 Teresa Little
 William Livingston

Dona Lobaugh
 Connie Logan
 Rick Long
 Genelee Love
 Terry Ludecke
 Vicki Lunday
 Joyce Lutjen

Mary Lutjen
 Eddie McCarty
 Linda McClain
 Rosemary McClain
 Mary McCoy
 Mike McCreedy
 Gloria McElhane

Art McElroy
 Pat McFerrin
 Terry McIntosh
 Sharon McKenzie
 Bill McLaughlen
 Gary McMahan
 Vicki McMahan

Peggy McMeen
 John McMillian
 Patricia McMillen
 Jim McNally
 Nansi Maack
 Linda Mabes
 Raymond Maddex



Geroge Maget
 Marilyn Mahoney
 Verne Mahorney
 James Malicoat
 Mary Manchester
 Gary Mansfield
 Sally Marcusson

Linda Marsh
 Andrienne Martin
 Gene Martin
 Marianne Martin
 Karen Mathes
 Stanley Mathes
 Joyce Matlock

Charles Mayfield
 Bryant Mayhugh
 Helen Mayhugh
 Debbie Mellicker
 James Menough
 Vallarie Merchant
 Gary Merrill



Jeannette Merrill
Gayle Merritt
Terry Messmer
Nicki Millard
Alma Miller
Art Miller
Don Miller



Heidi Miller
Madge Miller
Pat Miller
Rodney Miller
Ron Miller
Russell Miller
Chris Millin



Rick Mills
Gary Mitchell
Jim Mitchell
Rex Mizener
Linda Moore
Lewis Montgomery
Barbara Morcha



Bob Morgan
Jack Morgan
Judy Morgan
Karen Morgan
Richard Morgan
Steve Morgan
Charlotte Morrison



Pamela Morrison
Madalayne Morrone
Steve Mosby
Phillip Moulder
Roy Mount
Barbara Moyer
Pat Mozingo



Jerry Munro
Jeanne Myers
William Myres
Beverly Nading
Judy Naleway
Shirley Nash
Robert Neff



Lana Nelson
Deborah New
Phyllis Newberry
Ron Newell
David Newman
Candace Newsome
Albert Neyhart



Karl Nickerson
Tom Nickerson
Don Noble
Jerry Noel
Richard Noel
Frances Novotny
Jim Oakley

Donna O'Connor
 Cindy O'Keefe
 Danny Oldham
 John Oldham
 John Oliver
 Susan Omer
 Cecilia Orlando



Janet Osborn
 Barbara Overton
 Glenn Owens
 Beverly Packer
 Carol Paetz
 Mike Page
 Karen Palmer



Rodney Parham
 Randi Parketon
 Darrell Parks
 John Parks
 Donieta Patton
 Don Payne
 Dennis Payne



Sharon Payne
 Danny Peak
 Connie Perrin
 James Perry
 Carolyn Peters
 Greg Peters
 Barry Peterson



Kathy Peterson
 John Pfister
 Bob Phillips
 Gary Pick
 Linda Pierce
 Nancy Pittman
 Sharon Plumb



Allen Pollock
 Calvin Porter
 Cheryl Portman
 James Prell
 Kip Prell
 Ronnie Price
 Donald Prock



Bob Pruitt
 Sherry Pugh
 Lawrence Pulos
 William Pulos
 Robert Quick
 Mary Quigg
 Wallace Quinn



Charlene Rankin
 Deanne Raupp
 Louis Reale
 Jeffery Reed
 Michael Redfern
 Nancy Reuter
 Daniel Rhodes



Nancy Rhodes
 Kathleen Richards
 Carla Richardson
 Delaine Richer
 Cindy Richey
 Sylvia Richmond
 Jennifer Riley



Jane Ringo
 Robert Riseman
 James Robbins
 Gary Rockley
 Pat Rogers
 Linda Roper
 Linda Ross



Bob Rough
 Lester Routh
 Susan Routh
 Loyd Rowland
 Robert Rowland
 Pat Runions
 Janet Ruppel



Jim Russell
 Paul Russell
 Dorinda Sagaser
 Linda Saling
 Steve Sanders
 Barbara Schrader
 Neal Schuch



Michael Schultz
 Maury Scobee
 Gloria Scott
 Leilanie Scott
 Mike Scott
 Monte Scott
 Sandy Scott



Sherry Scott
 Wayne Scott
 Dianna Sharp
 Francis Shea
 Woody Shelton
 Terry Shireman
 Eric Shope



Kent Shurmantine
 Harold Silvey
 Steve Silvus
 Tom Simmons
 Eddie Sims
 Mike Sinnett
 Karen Sinsabaugh



Daniel Skinner
 Diana Skoff
 Donna Slocum
 Jean Slocum
 John Smith
 Larry Smith
 Ray Smith



Mike Smith
 Stephen Smith
 Terry Smith
 Lynn Smoot
 David Snow
 Douglas Sparks
 Sharon Spehar



Sherrie Spellen
 Floyd Sprague
 Linda Sprinkle
 Pam Stalker
 Gail Steinman
 Diane Ste Marie
 Bob Stevens



Charles Stock
 Mark Stock
 Barbara Stoll
 Janet Stoneman
 Tom Stout
 Sean Strain
 Robert Strawn



Kathy Strada
 Nels Strand
 Jan Stringer
 Patty Stroup
 Rita Sumners
 Perry Sweeney
 Lee Swisher



David Syvinski
 Terry Taggart
 Dave Talley
 Bill Taylor
 Cindy Taylor
 Ron Taylor
 Steve Teaford



Bob Terry
 Bob Theobald
 Jane Thomas
 Clarence Thompson
 Robert Thompson
 Paul Thurman
 Sandy Timmons



Sharon Tombaugh
 Clyde Tompkins
 Edwin Tompkins
 Ricky Tompkins
 Jim Tosh
 Cheryl Trabue
 Connie Tubbs



Larry VanCil
 Patricia VanDyke
 John Van Hoecke
 Roberta Van Meter
 Cynthia Varner
 Juanita Vaught
 Thomas Vaught





Steve Wallace
Pam Ward
Paula Ward
Lynn Warren
Larry Warren
Terence Warren
Larry Watson



Jo Anna Weaverling
Cindy Webb
Margie Wells
Ron Wesley
David Wetmore
Dee Ann Wheeler
Roy Whipping



Donna White
Jerry White
Linda White
Rick Wilbur
Patricia Wiley
Duane Williams
Larry Williams



Marilyn Williams
Terrie Williams
Bill Wilson
Marilyn Wilson
Pat Wilson
Sharon Wilson
Lynn Windmiller



David Winningham
Mike Wolfe
Richard Worth
Larry Wright
Mary Wright
Jess Wyant
Fumio Yamashiro



Dennis Young
James Young
Jo Ann Zolnowski
Mary Binegar
David Matteson
John Morris

Not pictured:

Johnny Caracci
Curtis Larson
Martha Lindenman
John Morris
Carolyn Mushaney
Carl Peterson
James Russell

LATE ENROLLEES



THIRD ROW:
Roger Hibdon
Denver Hannen
George Burkett
Larry Copas

SECOND ROW:
Joyce Anderson
Coralee Clark
Pam Macha
Linda Mapel
Michelle Fourroux
Ellen Atkins

FIRST ROW:
Diana Calvert
Patty Reisinger
Audrey Hannen
Rochelle Fourroux



Attractive displays at Ruskin







CITIZENSHIP



National

Honor

Society

SPONSORS



F. May



D. Maupin

The National Honor Society is a group of selected students who have outstanding character, service, leadership and scholarship. These qualities are represented by the letters CSLS on each side of the emblem--a flaming torch superimposed on a keystone. A committee of fourteen members of the teaching staff selects each year from the student membership applications 15 per-cent of the seniors, 10 per-cent of the juniors, 5 per-cent of the sophomores for this honor. At present there are 102 members.



ROW ONE, LEFT TO RIGHT: S. O'Hara, L. Palmer, D. Curtice, S. Lawhon, J. Hurst, L. Perry, S. Timmons, L. Lightfoot, D. Dunn, B. Kelley, C. Wooldridge, N. Lines, J. Banta. ROW TWO: R. Nagel, G. Walker, D. Sparks, L. Lawson, J. Moberly, J. Harmon, R. Barns, J. Martin, D. Moore, C. Hickman, L. Sellmeyer, P. Bartos, R. Armstrong. ROW THREE: V. Sharp, M. Vogler, M. Palmer, J. Kohl, J. Vernon, C. Cowdrick, D. Gibson, S. Licata, W. Sharp, E. Dowell, D. Peck, P. Cacioppo, J. Brockmeier, R. Nutt. ROW FOUR: S. Tribble, B. Parks, A. Miller, B. Rott, G. Armstrong, S. Bradford, R. Frede, R. Fourroux, J. Evans, S. Cassity, S. Mumper, L. Faulkenberry, L. Smith, L. Fulkerson, T. Campbell. ROW FIVE: K. Witte, B. Padgett, A. Coleman, P. McKinnie, M. Northington, P. Whitsitt, M. Sparks, C. Armstrong, C. Edmondson, B. Scroggins, A. Riffle, P. Boden, L. Granger, R. Beeson, D. Oliver. ROW SIX: E. O'Dell, D. Johnson, C. Sadler, W. Peterson, D. Johnson, B. Hailey, M. Harvey, D. Driver, L. Nespica, G. Mount, J. Vogler, P. Haley, R. Berglund, C. Beach. ROW SEVEN: P. Weber, N. Kissenger, R. Hothan, N. Kelly, D. Wright, J. Franklin, B. Goforth, L. Tuttle, S. Curtice, N. Svanda, K. Doms, S. Sorensen, J. Smith, C. Miller.

Quill and Scroll



International Honorary Society for High School Journalists

SPONSORS



L. Moore



A. Wrisinger

Quill and Scroll, the international honorary society for high school journalists, recognized outstanding achievement of students who work on those school yearbooks or newspapers considered by the executive council to be of sufficient merit to qualify for such recognition. Creative writing, individual achievement in journalism, and excellency in yearbook production are encouraged and rewarded by membership in Quill and Scroll. Those nominated for membership are pictured below.



FIRST ROW, LEFT TO RIGHT: J. Miller, B. Scott, S. Timmons, B. Kelley, C. Wooldridge, P. Bartos.
SECOND ROW: D. Wright, M. Vogler, L. Palmer, C. Cowdrick, J. Martin, R. Armstrong, S. Mumper.
THIRD ROW: B. Dayoub, B. Boltz, D. Wilson, J. Banta, N. Lines, S. Koppitz, B. Rott.

MIRAGE STAFF

L. Moore,
Sponsor



S. Koppitz,
B. Kelly,
Co-editors
in Chief
B. Scott,
Art Editor
P. Boden,
Copy Editor



W. Sharp,
Faculty Ed.
J. Miller,
Senior Ed.
J. May,
Junior Ed.
P. Whitsitt
Sophomore Ed.



M. Gerred,
Circulation Mgr.
D. Wilson
Business Mgr.
S. Timmons,
Advertising Mgr.



K. Doms
G. Fields
R. Frede
T. Hammond
D. Wright



B. Hart
B. Rott
J. Smith
S. Sorensen
E. Warren
Not pictured
S. Michael



HI-LIGHT STAFF



A. Wrisinger
Sponsor



M. Vogler,
Editor
J. Martin,
News Editor
R. Taylor,
Sports Editor
J. Banta,
Exchange Editor



C. Cowdrick,
Features and Columns
P. Bartos,
Club and Social News
R. Armstrong,
Photographer



B. Boltz
C. Cleary
B. Dayoub
N. Lines



S. Mumper
L. Palmer
D. Wilson
C. Wooldridge

Student



Since it was first organized in 1943, the Student Council has grown in size and in importance. This year they sponsored the magazine sale and the United Fund campaign. In the past they have donated the scoreboard for the football field, a patio, shrubbery, and the indirect lighting for the cafeteria. Again this year they will spend our money for a very worthwhile cause.

Carol Wooldridge, Bernd Rott, and David Wilson met at the Municipal Auditorium with students from many other schools in the Kansas City area to report how much their school had contributed to the Fund. Our council was happy to be able to state that Ruskin had increased its contribution by 500 per cent--an amount greater than that attained by any other school.

Council



Members of the Ruskin High School Student Council.



Larry Lawson,
President



Phillip Cacioppo,
Vice-President



Anita Morris,
Secretary



Gary Welch,
Treasurer



ROW ONE, LEFT TO RIGHT: S. Bodenheimer, M. Hurelbrink, C. Wooldridge, L. Lawson, P. Cacioppo, A. Morris, G. Welch, B. Rott, K. Cochran. SECOND ROW: T. Foraker, D. Lawrence, L. Nespica, D. Wilson, P. Byer, R. Hennessy, D. Swearingen, R. Tull, D. Hennessy, J. Oakley, T. Riley, B. Steck, M. Langford.



Blaine Steck,
Sponsor



Marjorie Langford,
Sponsor



Douglas Lawrence,
Sponsor

President Larry Lawson receives the symbol of his council office from Principal Blaine Steck.



Bernd Rott, Ruskin's exchange student from Germany, signs the constitution.



Bernd receives a warm welcome after his introductory speech at the council assembly.

The council-sponsored annual magazine sale this year hit a high of \$6250.

HOW HIGH WILL THE EAGLE FLY?



MAKE THE TEAM
MAKE SALES!



FIRST ROW, LEFT TO RIGHT: S. Lawhon, Secretary, B. Steele, President, R. Beeson, Vice-President, C. Worth, Treasurer. SECOND ROW: R. Tull, P. Curtis, T. Hammontree, D. Holdeman, D. Hummel, S. Galler, D. Dunn. THIRD ROW: R. Wetmore, B. Royce, B. Nederman, J. Nielson, D. Goings, W. Stevens, H. Dunsworth, M. Sygler. FOURTH ROW: G. Kline, H. Terry, A. Bost, R. Nutt, M. Owens, R. Stillwagon, P. Beyers.

"R" Club

The "R" Club is the only club at Ruskin that is the same age as the school itself--61 years old this year. All boys who have received a letter for outstanding achievement in football, basketball, or track are eligible for this club.

Each year the "R" Club sells car stickers during football season to raise money, give a dance in the spring, and holds an interesting initiation of new members. The "R" Club has done a fine job in upholding the tradition of Ruskin.



J. Irion, J. Franklin, C. Atkinson, C. Sadler, P. Wolfe, S. Koppitz, P. Creek, G. Neely, B. Dayoub, J. Francis, B. Boltz, D. Curtis, J. Lanford, K. Kemper, J. Miller, K. Broderson, J. Rhodes, S. Bagby, S. Jones, E. Flatters, J. Banta, N. Lines, A. Morris, D. Elliot.

VARSITY

THESE PAGES SPONSORED BY

M. Robinson, V. Hamilton, E. Miller, D. Crenshaw, S. Abraham, L. Fulkerson, B. Kee, N. Hendricks, N. Kissinger, P. Putoff, S. Stevens, S. Bennesson, S. Traywick, G. Orhing, B. Hart, D. Gibson, D. Costan, M. Davolt, C. Norman, D. L'Hommedieu, N. McMillan, L. Leap, K. Lorenz, D. Compton, J. Johnson, W. Sharp, S. Tribble, B. Leasure.

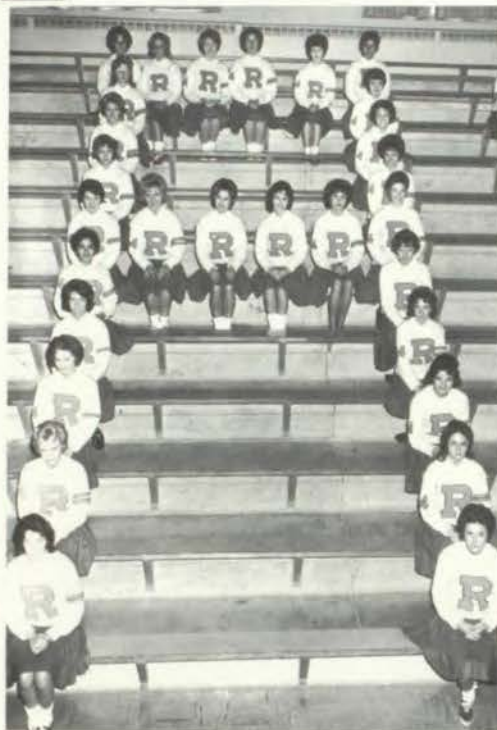

M. Koonce, G. Fields, L. Armstrong, P. McKinney, S. Sorenson, J. Smith, M. Graves, P. Whitsitt, M. Northington, K. Witte, M. Carty, L. Falkenberry, C. Boman, C. Bayless, S. O'Hara, J. Boatwright, M. Williams, P. Heinz, M. Clark, B. Fisk, L. Piper, B. Gliem, B. White.

Sue Travis

Mary Wiley



P. Cooper, C. Hickman, F. McDonald, D. Storms, B. McKay, A. Coleman, G. Smith, P. Woolsey, J. Hedges, P. Jones, N. Misenhelter, S. Miller, M. Gerred, P. Erwin, N. Lunn, G. White, G. Milam, S. Dolstien, R. Xanders, V. Buchanan, M. Frounfelter, S. Davolt, N. Davis.



PEP CLUB

THE PEP CLUB

S. Ainsworth, M. Quigg, B. Sellars, J. Raming, P. Hanes, P. Jones, P. Cady, S. Yarborough, S. Fuller, J. Ireland, S. Bowes, L. Black, H. Gipson, K. Atkinson, Pence.



J. Irion, J. Franklin, C. Atkinson, C. Sadler, P. Wolfe, S. Koppitz, P. Creek, G. Neely, B. Dayoub, J. Francis, B. Boltz, D. Curtice, J. Lanford, K. Kemper, J. Miller, K. Broderson, J. Rhodes, S. Bagby, S. Jones, E. Flatters, J. Banta, N. Lines, A. Morris, D. Elliot.

P. Wolfe, N. Hendrix, B. Boltz, J. Francis, N. Misenhelter, G. Smith, D. Curtis, J. Hammar, P. McKinney, N. Lines, M. Northington, L. Faulkenberry, N. Lunn, P. Irwin, D. O'Bryan.





J
u
n
i
o
r

Diana Blackburn



Janice Hammar
Head Cheerleader

S
e
n
i
o
r

J
u
n
i
o
r



Gaila Breshears



Brenda Sykes

Billie Jean Goforth

Eleanor Dowell



J
u
n
i
o
r



S
e
n
i
o
r

J
u
n
i
o
r





S
o
p
h
o
m
o
r
e

Linda Tuttle



S
o
p
h
o
m
o
r
e

S
o
p
h
o
m
o
r
e

Debbie O'Bryan
Head Cheerleader



Sammye Major

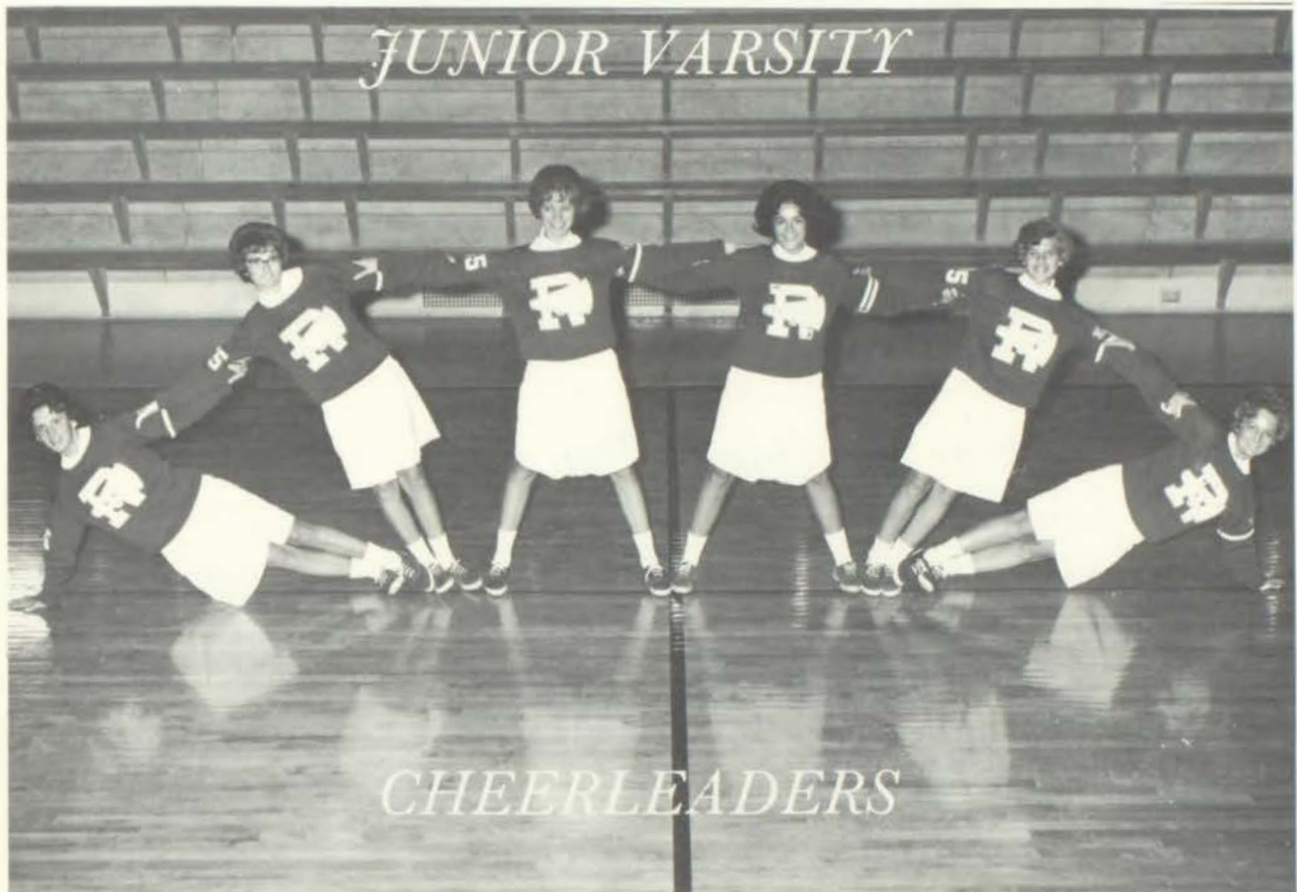

Linda Rickey

Kerry Wolff

Shirley Curtice



S
o
p
h
o
m
o
r
e



S
o
p
h
o
m
o
r
e

S
o
p
h
o
m
o
r
e





FRIST ROW, LEFT TO RIGHT: H. Miller; P. Rogers, Head Cheerleader; K. Cochrane. SECOND ROW: J. Hurst; L. Boyles. THIRD ROW: J. Gamble.

Freshman Pep Club



SEATED, LEFT TO RIGHT: G. Ethridge, Checker; D. Mellicker, Checker; J. Ringo, Vice-President; B. Gibson, President; L. Buckman, Secretary; J. Merrill, Treasurer; S. Richmond, Checker; P. Rogers, Head Cheerleader. FIRST ROW: C. Correll, C. Peters, C. Paetz, C. Webb, C. Vamer, D. Raupp, G. Gilstrap, L. Archer, D. White, J. Edwards, C. Freeman. SECOND ROW: K. Cochrane, J. Gamble, L. Boyles, S. Carnes, D. Adams, D. Wheeler, L. White, J. Krump, H. Geer, C. Richey, L. Gipson, M. Johnson, J. Zolnowski, H. Miller, J. Hurst. THIRD ROW: P. Wilson, D. Patton, N. Rhodes, D. Calvert, B. Overton, B. Christopherson, C. Duple, J. Gamble, L. Steinman, D. O'Connor, S. Scott, G. Fortier, C. Lee, D. Sagassar, L. Nelson, K. Carpino, J. Francis. FOURTH ROW: L. Sprinkle, L. Ewing, C. Gliem, N. Reuter, D. Douglas, C. Portman, K. Kehoe, D. Slocum, R. Miller, V. McMahon, M. Binegar, A. Abbate, L. Davis, M. Wilson, L. Lamb, M. Harmon, L. Anderson, L. Pierce.



Libby Boyles

Janet Hurst



Kathy Cochrane

First Year For Freshman Pep Club

This year's Freshman Pep Club is the first one Ruskin has ever had. The organization was created for the benefit of the freshman football and basketball players. The members have truly given their team the support and spirit it needed. LET'S GIVE A CHEER FOR OUR FRESHMAN PEP CLUB!



Pidge Rogers

Jo Gamble



Heidi Miller



Mrs. Shirley France
Sponsor

Ruskin
Girls'
Athletic
Association



SEATED, LEFT TO RIGHT, EXECUTIVE BOARD: J. Hammar, S. Curtice, P. Irvin, E. Corsen, J. Moberly, S. Maleny, C. Oldham, M. Gerred, P. Woolsey. FIRST ROW: C. Hosey, G. Smith, C. Hickman, D. Wright, J. Lanford, K. Kemper, K. Blackford. SECOND ROW: N. Kelly, R. Mahan, A. King, K. Broderson, B. Goforth, D. Elliott, M. Skaggs, B. Scott, P. Ralston, J. Petrie, S. Steurke, M. Payne, Mrs. France, Sponsor. THIRD ROW: S. Koppitz, P. Cooper, P. Wolff, D. Johnson, C. Akinson, J. Elliott, J. Francis, P. Rose, J. Hurst, P. Coxe, L. Lightfoot. FOURTH ROW: L. Palmer, B. Dayoub, C. Sadler, S. Michael, E. Goble, D. Peek, S. Baker, C. Wooldridge, J. Banta.



FIRST ROW, LEFT TO RIGHT: G. Brundige, K. Baker, B. Hart, V. Hamilton, G. Brashears, B. Sykes, J. Welch, L. Leap, N. McMillian, S. Abraham. SECOND ROW: M. Bowling, J. King, K. Moretina, S. Hickerson, D. Gibson, P. Irvin, E. O'dell, S. White, L. Fulkerson, P. Putoff, D. Blackburn. THIRD ROW: S. Arthurs, M. Gerred, L. Faulkenberry, G. Tompson, B. Mapson, C. Wilkenson, N. Fox, C. Oldham, M. Davolt, G. Kennedy, D. Costan, S. Delameter, N. Hendrix, G. Oehring, K. Wolff. FOURTH ROW: G. Bron, C. Norman, R. Xanders, S. Dalstein, C. Bowman, D. Compton, S. Benneson, S. Traywick, C. Lorenz, S. Melaney, N. Lunn, D. Crenshaw, E. Dowell, P. Moffitt, S. Sledge.



FIRST ROW, LEFT TO RIGHT: A. Kline, P. Omer, N. Davis, B. Mackay, P. Cady, C. Graves, S. Pruitt, D. Hosey, C. Trainer, A. Lee, B. Livingston, A. Leavens, L. Wright, G. Baker, S. Jones, C. Vanhoye, C. Michaels, D. Henry, G. Milum. SECOND ROW: L. Kirby, L. Wohlberg, N. Svanda, L. Piper, S. Davolt, A. Coleman, L. Fossey, V. Dugan, C. Funk, L. Reynolds, M. Reichel, K. Pennington, B. Strain, P. Zuroweste, D. Majors, K. Hedrix, N. Eickmeyer, M. Graves, L. Hickerson, S. McKenzie. THIRD ROW: A. Riffle, J. Raming, P. Haner, H. Shields, S. Curtice, P. Heinz, J. Dozier, D. Davenport, L. Bowling, B. Gliem, D. Storms, S. Miller, M. Frounfelter, V. Buchanan, N. Misenhelter, J. Hedges, Y. Roll, L. Darrah, M. McCahon, P. Jones, C. Cambell. FOURTH ROW: B. Miller, M. Quigg, B. Sellars, P. Billman, S. Yarborough, V. Golden, S. Bray, J. Casey, P. McKinnie, B. White, L. Tuttle, M. Goodman, D. Robertson, D. Carter, P. Whitsitt, M. Northington, B. Fisk, R. Angolia, B. Hower.



OFFICERS: D. Demetrius, J. Gastineau, L. Piper, R. Cooper, J. Valenti. FIRST ROW: P. Ralston, R. VanMeter, J. Ringo, A. Riffle, A. Campo, B. Grosshart, J. Lakey, T. Hassett. SECOND ROW: J. Francis, J. Francis. S. Koppitz, A. Smott, G. Driver, M. Mahoney, C. Richardson, G. Milum, V. Logan, N. Bailey, L. Makin, B. Ballard, B. Peterson. THIRD ROW: P. Snodgrass, R. Armstrong, K. English, D. Mellicker, M. Brown, C. Heim, P. Binigar, J. Riley, D. Davenport, D. Henry, D. Moll, C. Wilkinson, R. Hill, H. Hanning, S. Mumper. FOURTH ROW: V. Reed, R. Harmon, D. Davis, M. Blackburn, S. Shechek, R. Cunningham, C. Graham, B. Richards, R. Davis, H. Pinkston.

Esthetics Club

This the fourth year for the Esthetics Club, Ruskin's successful and productive art club. During the Christmas season clever mobiles hung from the tops of the stair wells. Last fall the Esthetics Club planted various kinds of flowers around the fountain and this spring Ruskin will enjoy the beauty of these plants.



Initiation

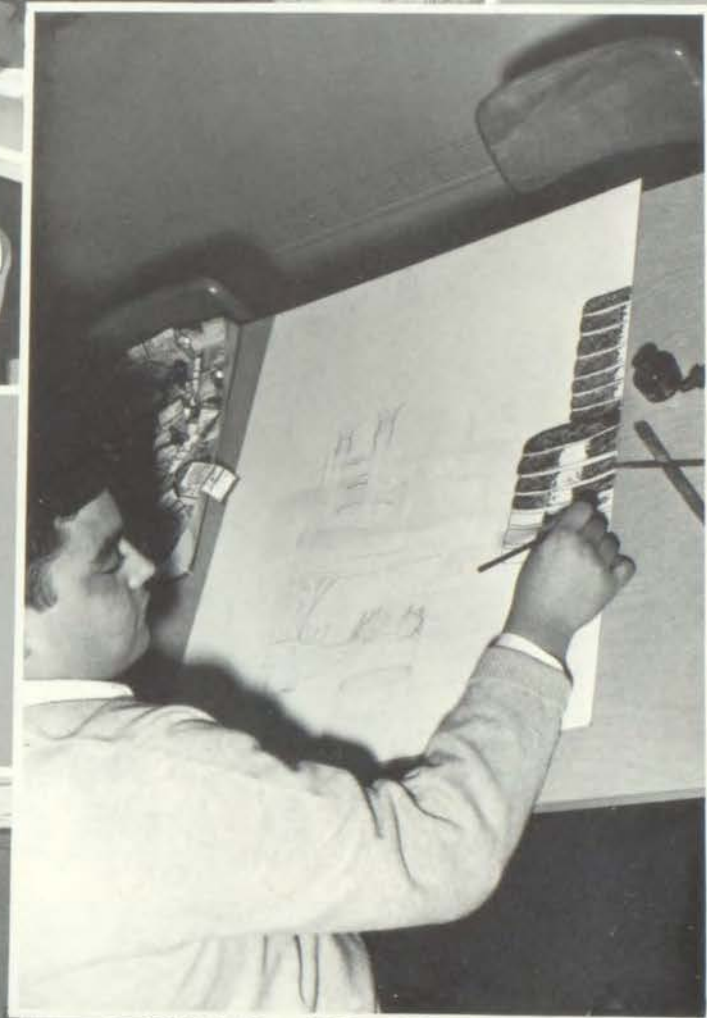

Pen and Ink



Design

*Future
Homemakers
of
America*



The Emblem



SEATED: G. Stevens, Songleader; K. Brown, Historian; S. Shamow, Treasurer; D. Leavens, Corresponding Secretary; W. Sharp, President; D. L'Hommedeau, Project Chairman; M. Zook, Recreational Chairman; D. Moll, Vice-President; V. Jacoby, Parliamentarian. FIRST ROW: Miss Stilley, Sponsor; S. Carnes, C. Correll, M. Christopherson, R. VanMeter, J. Bryan, D. Sharp, J. O'Bannon, S. Boone, J. Rhodes, G. Merrit, R. McClain, D. Mellicker, K. Noland, W. Igo. SECOND ROW: S. Hickerson, A. Martin, L. Archer, L. Tosh, M. Martin, J. Johnson, L. Owens, D. Gibson, A. Moreland, C. Richardson, C. Olson, L. Pierce, S. Griffith, A. Miller, L. Marsh, L. Penny. THIRD ROW: S. O'Hara, J. Evans, L. Armstrong, K. Halvorson, C. Delmonico, L. Davis, C. Graybask, P. McFerrin, P. Mozingo, A. Morlan, D. Moran, C. Varner, N. Bailey, P. Masters, M. Harmon, L. Licota, Mrs. Beaver, Sponsor. FOURTH ROW: C. Orlando, G. Ehtridge, P. Slocum, N. Rhodes, N. Rutter, J. Flynn, S. Jones, K. Post, D. Scoff, L. Lester, D. Douglas, S. Payne, G. Scott, L. Roper, A. Dillain, M. Binegar, B. Merril, J. Shay.

Quiet !

F. H. A.



These are Future Homemakers?

At

Work



Science Club



SEATED, LEFT TO RIGHT: A. Miller, Representative; P. Cacioppo, Vice-President; M. Vogler, President; S. Licata, Recording Secretary; C. Norman, Corresponding Secretary. STANDING: Mr. Ray, Sponsor; D. Sparks, Historian; J. Brockmeier, Treasurer; Mr. Maupin, Sponsor.



FIRST ROW, LEFT TO RIGHT: G. Thompson, M. Graves, D. Robertson, M. Brown, K. Witte, B. Padgett, S. Mumper, C. Edmondson, L. Edmondson, G. McElhaney, J. Morris. SECOND ROW: C. Miller, C. Beach, V. Beach, J. Robbins, T. Davis, E. Tompkins, D. Wilson, M. Rowland, M. Scott, D. Draper, R. Beyers, F. Damon, D. Aubuchon, J. Slocum, B. Vazzano. THIRD ROW: G. Doelling, R. Berglund, J. Vogler, J. Verburg, B. Nagel, G. Walker, D. O'Neill, P. Haley, J. Dyer, R. Frede, D. Oliver, B. Ackerman, E. Verebely, C. Heckadon, E. Simpson, L. Quick.



The Science Club

Often braving the cold to "star-gaze," the Science Club participated in many interesting activities this year. Members held discussions and guests also gave demonstrations.

Mr. Winfiel demonstrating the mobius strip.

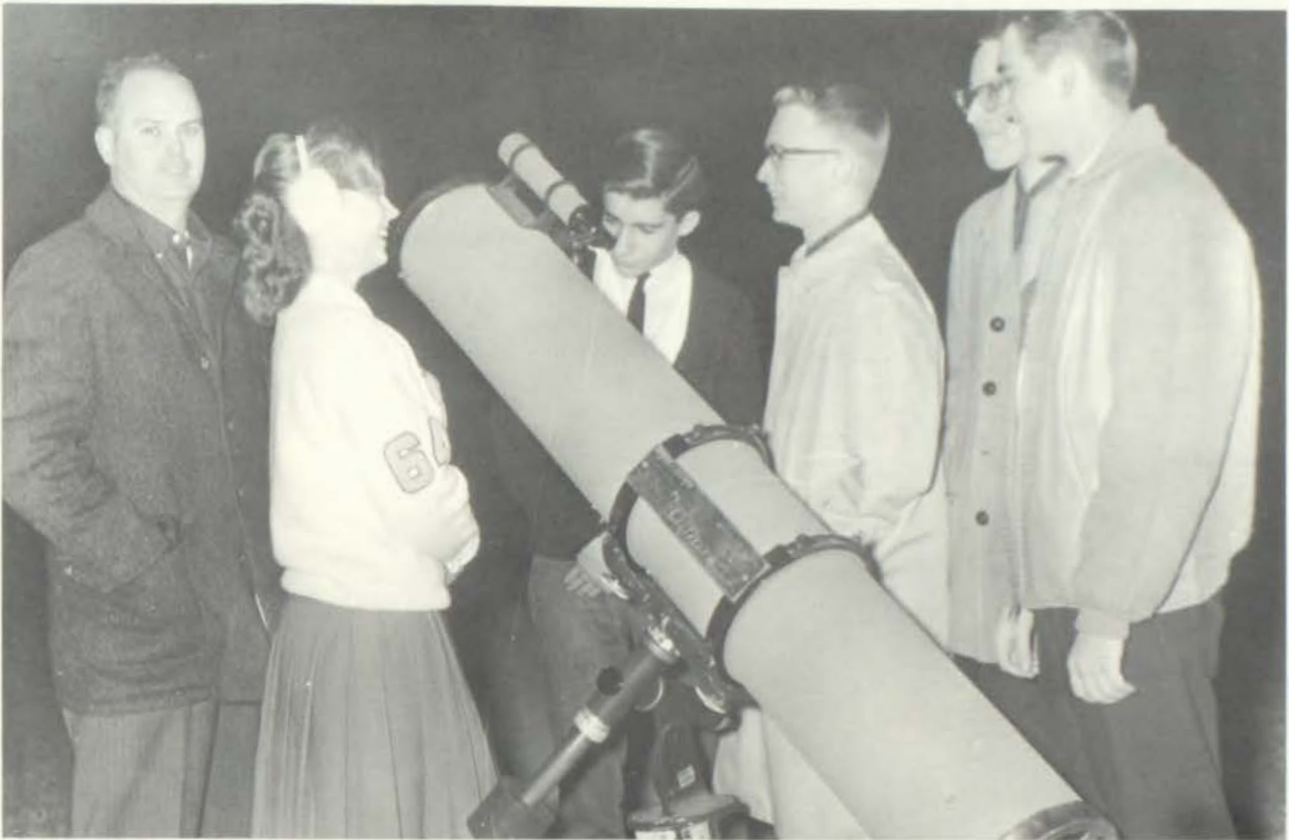

Mr. Ray, C. Norman, P. Cacioppo, D. Sparks, R. Frede, and G. Walker "star-gazing"

G. Thompson and P. Cacioppo giving a discussion





SEATED, LEFT TO RIGHT: B. Nagle, P. Moffit, J. DePalma, M. Koonce, N. Kelly, C. Wooldridge, L. Lamb, Mrs. Coats, Sponsor. SECOND ROW: L. Archer, L. Moppin, J. Petrie, J. Moberly, E. Gibson, K. Cline, B. Aubuchon, S. Petty. THIRD ROW: C. Varner, B. Fisk, C. Wiley, R. Hothan, C. Boatman, B. Mackay, P. Rogers, K. Noland, K. Doms, L. White, V. Sharp, C. Schroeder, C. Boehner, T. Zirbel, M. Goodman. FOURTH ROW: M. Carty, G. Thompson, B. White, S. Curtice, D. Mellicker, C. Adkinson, J. Pederson, J. Irion, D. Storms, J. Osborn, M. Mansfield, D. Raupp, L. Henny, L. Hayworth, M. Clark, P. Irvin, L. LaVelle, S. Scott, L. Buckman, J. Stewart, S. Sorensen, V. Rogers, J. Caracce, R. Williams, R. Jones, R. Gregor, R. Keller.

OFFICERS, LEFT TO RIGHT: B. Nagel, P. Moffit, Liaison officers, M. Koonce, Secretary-Treasurer, N. Kelley, President, C. Wooldridge, Vice-President, J. DePalma, L. Lamb, Liaison officers.

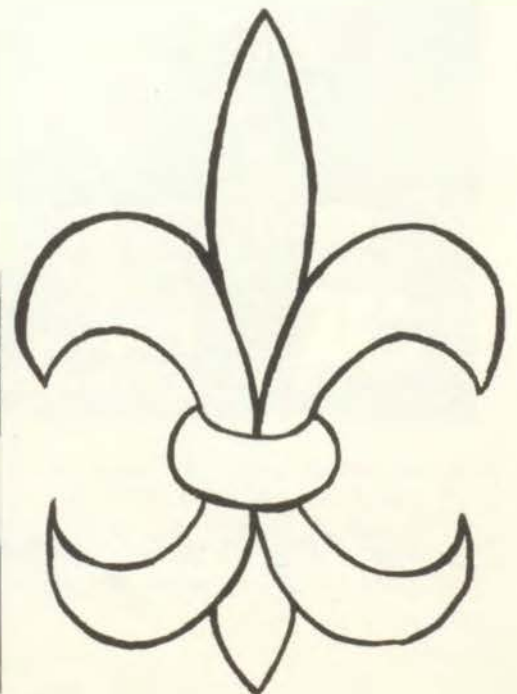



Mrs. Coats directs French Club project.

Initiation of officers.



Rendez-vous Francais



Under the supervision of their new sponsor, Mrs. Coats, the members of *Rendez-vous Francais* have had another busy year. Among their activities have been going to see The Longest Day, showing several films during the meetings, writing a new constitution, and enjoying the *Beaux Arts' Ball*.

Enjoyable moments in the language lab.



El Circulo *Español*

The sponsors of El Circulo Español looking at the piñata:
Miss Walker and Mrs. Dowell.



LEFT TO RIGHT: B. Nagel, Treasurer; B. Scroggins, Secretary; A. Miller, President; C. Armstrong, Vice-President; J. Williams, Social Chairman.



FIRST ROW, LEFT TO RIGHT: M. Lombardo, M. Littlefield, J. Boatwright, K. Cochrane, R. Parketon, S. Haggadone, J. McFarland, S. Cassity. SECOND ROW: K. Cross, J. Wealand, D. Henry, K. Palmer, M. Williams, S. Burnett, C. Duple, K. Richards, K. Kehoe, V. Jacks, L. Paul. THIRD ROW: E. Giles, C. Hart, B. Miller, D. New, J. Kibler, M. Hughes, C. Greving, B. Dayoub, M. Brown, T. Davis. FOURTH ROW: C. Hosey, T. Campbell, G. Walker, D. O'Neill, J. Verburg, D. Miller, P. Haley, G. Armstrong, B. Atkinson, C. Beach.



SEATED, LEFT TO RIGHT: Mr. Cotter, Sponsor, D. Moran, Treasurer; J. Smith, Secretary; T. Riley, Vice-President; J. Cross, President; J. Dyer, Parliamentarian; C. Norman, Historian. SECOND ROW: B. Moyer, P. Boden, L. Kirby, S. Jones, S. Shamow, F. Brown, M. Hannon, P. McFerrin, S. Spehar, K. Brown, T. Hasset. THIRD ROW: B. Gibson, C. Freeman, D. Adams, S. Richmond, J. Gabbert, M. Gardner, J. Stocker, C. Graves, L. Tuttle, S. Bows, B. LaVelle, P. Russell, F. McCoy, T. Peterson, K. Curliss, J. Brown, M. Reichel, C. Burke. FOURTH ROW: M. McCoy, J. Jones, B. Jefferies, C. Nielsen, G. Ethridge, S. Marcusson, C. Morris, P. Caccioppo, L. Lawson, S. Curry, F. Damon, W. Scott, G. Peters, J. Brown, J. Badali. FIFTH ROW: J. Myers, J. King, R. Xanders, N. Misenhelter, L. Black, D. Thomas, D. Edwards, D. Rosen, L. Quick, J. Persing, D. Roller, D. Proctor, M. Paul, D. Jones, B. Quick, L. Lenox, G. Mitchell, A. Miller, P. Orick.



Indirect questions are new in second year Latin.

Locating Rome, the "Eternal City."



*Junior
Classical
League*



SEATED, LEFT TO RIGHT: M. Vogler, Secretary; J. Martin, President; P. Bartos, Vice-President; B. Faulkner, Treasurer. FIRST ROW: J. Knapp, C. Light, L. Hayworth, S. Mann, P. Thompson, B. Parish, C. Michael, C. Campbell, J. Henry, D. Johnson, J. May, V. Jacoby, G. Lawing, J. Rhodes, M. Bugh. SECOND ROW: S. Traywick, C. Boehnor, C. Bowman, S. Michael, J. Gastineau, E. Wilson, E. Giles, J. Flynn, C. Sadler, L. Penny, J. Franklin, K. Cross, M. Koonce, J. Evans, A. Overly, W. Peterson. THIRD ROW: B. LaVelle, P. Dugan, L. Jackman, L. Howard, J. Wester, J. Stevens, M. McKitrick, C. Cowdrick, J. Darah, D. Wilson, L. Quick, J. Shepard, R. Taylor, C. Kocher. SPONSOR: Miss Jean Scott.

THIS PAGE SPONSORED BY
THE DRAMA CLUB

Thespian

Players



There is a big rummage sale tomorrow.



The leader and her helpers.

The Usher's Society! Many people do not know what this group does. This most helpful and needed group of students belongs to the Thespian Players and members are on seven-day-a-week call. This group of students is to usher at any function performed in the high school gymnasium. This includes any program performed at the high school by any organization in Consolidated School District No. 1. We feel that this group deserves a great deal of praise and recognition from the students of Ruskin and the surrounding community.

Ushers

Society



SEATED, LEFT TO RIGHT: C. Boehnor, M. Vogler, J. May, M. Koonce, S. Mann, P. Bartos. SECOND ROW: B. LaVelle, J. Shepard, R. Taylor, J. Darah, P. Dugan. Sponsored By The Drama Club.



R H A L S



LEFT TO RIGHT: Sharon Caudle; Karen Cleary, Secretary; Cheryl Bayless, President; Linda Marsh, Marrion Harmon; Chuck Cowdrick, Treasurer.

Debate Squad



SEATED, LEFT TO RIGHT: Judy Nash, Linda Carter, Spencer Miller, Lonnie Jackman, Marilyn Vogler, Terry Riley. STANDING: Richard Dowell, Pat Holloway, Patty Thompson, John Darrah, Gayle Lawing, Bill LaVelle.



Miss Walker,
Debate Coach



Future Teachers of America



FRONT ROW, LEFT TO RIGHT: P. Thompson, A. Coleman, K. Halvorson, T. Hammond, L. Moppin, G. Fields, J. Wealand, K. Cleary, P. Boden, C. Edmondson. SECOND ROW: C. Armstrong, B. Taylor, J. Smith, S. Pryor, J. Vemon, H. Buttner, B. DeRouse, R. Armstrong, P. Vaughn. THIRD ROW: L. Sellmeyer, J. Stephens, J. Bybee, S. Timmons, R. Frede, M. Rowland, F. Miller.

Officers



SEATED, LEFT TORIGHT: J. Banta, Corresponding Secretary; J. Williams, Treasurer; L. Wright, Vice-President; B. Kelley, President; M. Carty, Recording Secretary; S. Licata, Historian. STANDING: J. Dyer, Critic; Mrs. Skaggs, Sponsor; Mrs. McCreary, Sponsor; Mrs. Casper, Sponsor; Mr. Lundeen, Sales Manager.

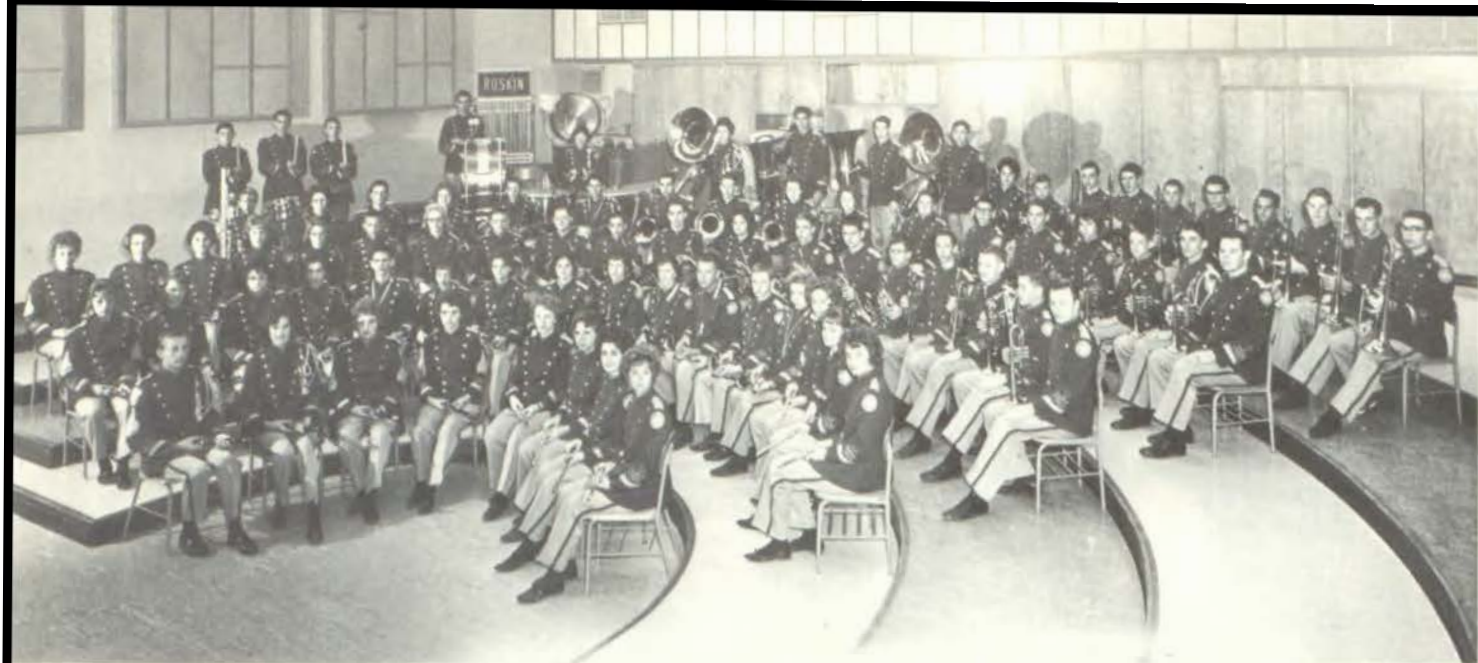

Golden Eagle Concert Band

Throughout the year, the 80 members of the concert band worked hard perfecting music for the different activities of the year. One of the activities was the conference concert at Grandview February fourth. They went to the District Clinic at Warrensburg on March thirteenth. Our band was invited to the M. E. N. C. - M. M. E. A. in St. Louis.

This is the second year for the Blue Eagle Band, a group of underclassmen directed by Mrs. Seward.



BAND OFFICERS

LEFT TO RIGHT: Don Lutes, Assistant Drum Major; Carla Edmondson, Librarian; Paul Armsmeyer, Librarian; Lynn Howard, President; Lisle Moore, Vice-President; Mary Northington, Librarian; Terry Edwards, Drum Major.

THIS PAGE SPONSORED BY THE
INSTRUMENTAL MUSIC DEPARTMENT



Golden Eagle Marching Band

This year, the Golden Eagle Marching Band participated in the band day at Missouri University, the American Royal Parade, Missouri Day at the Royal, and for the fourth year won the first place trophy at the Warrensburg Marching Contest. Featuring the fiery baton of Evelyn Goble, the band also presented halftime shows at all our home games.

THE SEWARDS



Pictured in her fire-baton uniform, is our majorette

...

EVELYN GOBLE



THIS PAGE IS SPONSORED BY THE INSTRUMENTAL MUSIC DEPARTMENT

Men Of Note



FIRST ROW, LEFT TO RIGHT: J. Steen, T. Aulgur, L. Howard, M. Palmer, D. Zullig, G. Webb. SECOND ROW: R. Worth, J. Harmon, M. Harvey, J. Eager, C. Edmondson. THIRD ROW: B. Hansen, L. Moore, S. Charpie, R. Barnes, B. Miller, M. Gerken, B. Nagel.

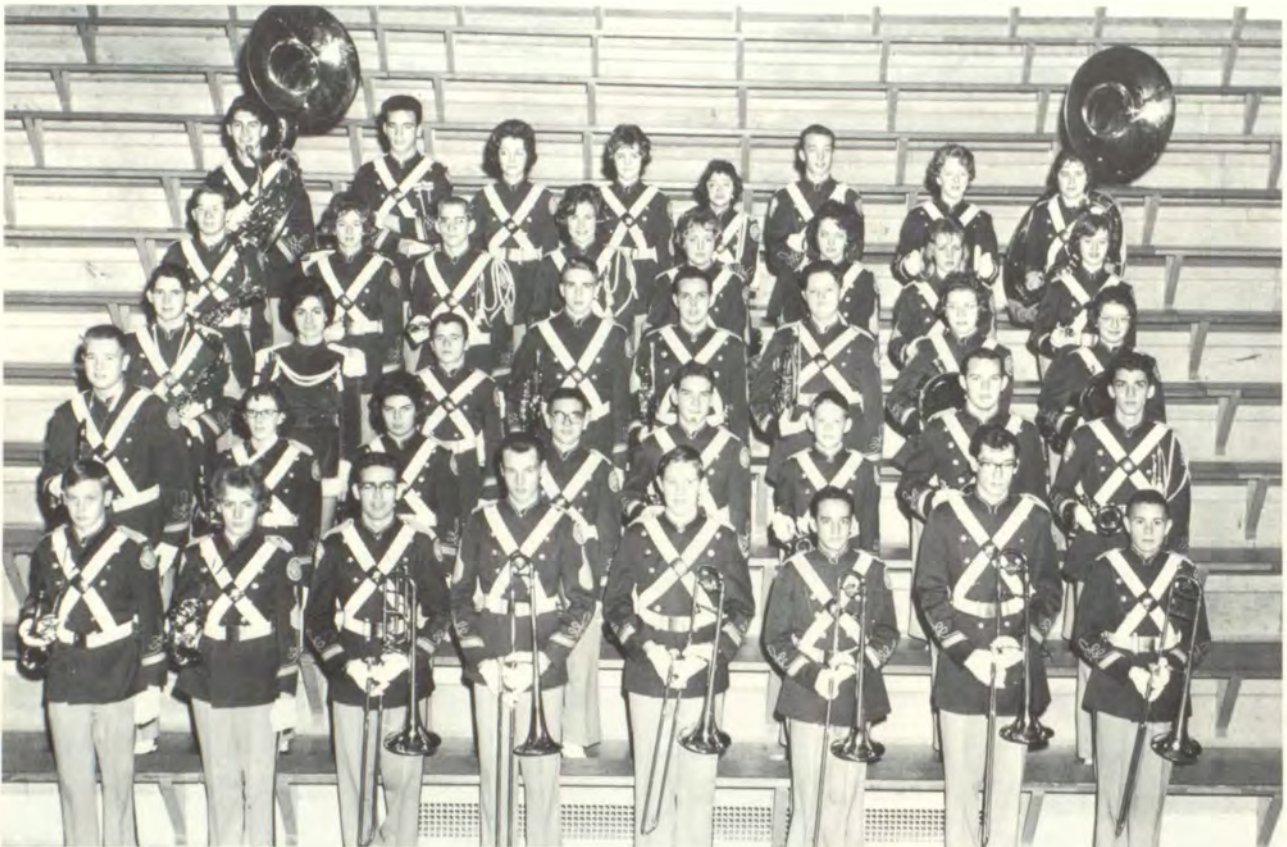

Screaming Eagles

FIRST ROW, LEFT TO RIGHT: T. Aulgur, M. Palmer, J. Harmon, R. Worth, M. Harvey, J. Eager, D. Swearngen, R. Pinkepank. SECOND ROW: D. Zullig, P. Brandon, S. Kinsey, A. McElroy, R. Barnes, S. Charpie, B. Hansen, L. Moore, J. Steen, E. Goble, L. Osborne, D. Driver, L. Wright, G. Doelling, L. Granger, B. Padgett. THIRD ROW: G. Webb, N. Eickmeyer, L. Howard, M. Northington, N. Svanda, P. VanGordon, L. Wohlberg, C. Webb. FOURTH ROW: K. Eggers, K. Calvin, D. Sturgill, M. McCahon, L. Edmondson, M. Gerken, J. Gamble, C. Edmondson.



FIRST ROW, LEFT TO RIGHT: Pennington, Farris, Edwards, Sagaser, King, Wesley, Moulder, Elsrode. SECOND ROW: Hamilton, Reynolds, Fordemwalt, Bishop, Hall, Wright, Coley, Dolstein, Fisk. THIRD ROW: Koeing, Dyer.

Blue Eagle Band



CLARINET QUARTET: Howard, Northington, Svanda, Van Gordon.



TRUMPET QUARTET: Scott, Koontz, Arns-meyer, Grubbs.



BRASS SEXTET: C. Edmondson, Granger, Harmon, Os-borne, Hansen, Moore.

SAXOPHONE QUARTET: Palmer, Aulgur, Steen, G. Webb.



WOODWIND TRIO: Howard, Goble, Eickmeyer.

THE INSTRUMENTAL MUSIC DEPARTMENT





TRUMPET TRIO:
McElroy, Barnes,
Raupp.

FLUTE TRIO:
Goble, Eickmeyer,
Pulliam.

MIXED CLARINET QUARTET: Howard,
Northington, Edwards, Bradley.



DRUM ENSEMBLE: Miller, Calvin, Gerken.



TRUMPET TRIO: Charpie, Moore, Hansen.



FRENCH HORN QUARTET: Doelling, Wright,
Driver, Osborne.



CLARINET CHOIR: FIRST ROW, LEFT
TO RIGHT: Howard, Northington,
Svanda, Kline, Smith, Smoot, Edwards.
SECOND ROW: Van Gordon, Wohlberg,
C. Webb, Holdeman, Hickerson,
McCahon, Cunningham, Mahoney,
McElhane, Bradley.





Flute Quartet: C. Michael, T. Taggart, C. Nielsen, and (not pictured) T. Warren.



French Horn Quartet-"Gold": L. Cooper, B. Hailey, S. Payne, and B. Klee.



Brass Choir: C. Edmondson, L. Granger, Harvey, R. Worth, J. Harmon, L. Edmondson, L. Wright, D. Driver, L. Osborne, S. Charpie, B. Hanson, and L. Moore.



Drum Ensemble: B. Miller, B. Taylor, L. Edmondson, and M. Gerken.



Brass Sextet-"Gold": B. Fletcher, D. Lutes, R. Worth, D. Driver, R. Barnes, and S. Charpie.



Trombone Quartet-"Blue": R. Worth, J. Harmon, M. Harvey, and J. Eager.

Trombone Quartet-"Gold": R. Fourroux, M. Langford, R. Pinkepank, and D. Swearngin.

Brass Quintet: D. Aubuchon, B. Padgett, R. Pinkepank, B. Koontz, and J. Raupp.



Concert Choir



FIRST ROW, LEFT TO RIGHT: B. Kee, J. Wester, J. Lanford, D. Hudson, L. Leap, M. Morris, S. Tribble, W. McCune, G. Breashers, M. Sylger, P. Wolfe, D. Embry, B. Scott, S. Husby. SECOND ROW: S. Licata, R. Beeson, G. Smith, B. Steele, L. Maupin, J. Creason, J. Irion, L. Anthony, G. Hammond, J. Welch, L. Nes-pica, C. Fink, B. Whitsitt, C. Wooldridge, T. Husby, J. Hammer. THIRD ROW: N. Kelley, C. Cowarick, J. Francis, H. Emmanuel, L. Lightfoot, C. Oldham, R. Stillwagon, J. Hurst, M. Rowland, S. Malaney, F. Monte-leone, K. Dillinger, J. Martin, E. Dowell, R. Cooper, C. Norman, J. Gibbs, S. Sturke, P. Coxe, B. Taylor. FOURTH ROW: L. Ireland, A. Trabune, M. Pennington, S. Jones, B. Nagle, C. Bayless, F. Koonce, J. Peatree, G. Welch, B. Boltz, T. Moore, B. Parks, J. Perry, S. Pryor, D. Kosteca, J. Stubbs, D. Goings, M. Payne, F. Northington, S. O'Hara, L. Perry, L. Palmer.

Officers



Jim Martin
President



Betty Boltz
Vice-President



Carol Wooldridge
Secretary



Janet Lanford
Treasurer



Lana Lightfoot
Librarian



FIRST ROW: B. Kee, J. Wester, J. Lanford, D. Hudson, L. Leap, M. Morris, S. Tribble, W. McCune, G. Breashers, M. Sylger, P. Wolfe, D. Embry, B. Scott, S. Husby. SECOND ROW: S. Licata, R. Beeson, G. Smith, B. Steele, L. Maupin, J. Creason, J. Irion, L. Anthony, G. Hammond, J. Welch, L. Nespica, C. Fink, B. Whitsitt, C. Wooldridge, T. Husby, J. Hamer. THIRD ROW: N. Kelley, C. Cowarick, J. Francis, H. Emmanuel, L. Lightfoot, C. Oldham, R. Stillwagon, J. Hurst, M. Rowland, S. Malaney, F. Monteleone, K. Dillinger, J. Martin, E. Dowell, R. Cooper, C. Norman, J. Gibbs, S. Sturke, P. Coxe, B. Taylor. FOURTH ROW: L. Ireland, A. Trabune, M. Pennington, S. Jones, B. Nagle, C. Bayless, F. Koonce, J. Peatree, G. Welch, B. Boltz, T. Moore, B. Parks, J. Perry, S. Pryor, D. Kosteca, J. Stubbs, D. Goings, M. Payne, F. Northington, S. O'Hara, L. Perry, L. Palmer.

The seventy-five voice Concert Choir performs as many as thirty times a year. The membership is chosen on the basis of auditions and is limited to junior and senior girls and sophomore, junior, and senior boys. It is one of the first high school groups in the area to break the tradition of singing in sections and for the past two years has sung in a "scattered" type of arrangement.



SECOND ROW: D. Hudson, T. Daniels, F. Koonce, T. Moore, F. Northington, J. Perry, J. Martin, J. Hildebrandt, W. McCune, S. Husby, not pictured. FIRST ROW: J. Lanford, J. Irion, S. O'Hara, B. Boltz, B. Parks, C. Oldham, S. Tribble.

The Singers

The Singers, formerly known as a "Madrigal" group, has merely changed its name and size. Although the musical emphasis is more on the popular style of singing, the 16th and 17th century Madrigals are still sung. This is strictly extra-curricular; the members are invited by Mr. Tarry to join, no auditions being necessary.

The Girls' Glee Club is a highly select group of 43 girls. Each must pass an audition, and be a sophomore, junior, or senior. The president this year is Janet Lanford; the secretary, Beverly Parks.

The Boys' Glee Club is open to any boy in the school. The membership will fluctuate from 30 to 70 boys, depending upon the athletic season.

All three groups are expected to represent Ruskin at the contests.

From the Singers, two eight-voice Madrigal groups are taken for participation at contest.

The Boys' Glee Club specializes in the singing of college male glee club literature and in the last several years has progressed to a point of being expected participants at all concerts.



THIRD ROW: M. Frounfelter, J. Francis, B. Boltz, K. Cross, C. Norman, A. Trabue, L. Palmer, B. Miller, J. Stubbs, J. Gastineau, M. Northington, S. O'Hara, B. Parks, S. Pryor. SECOND ROW: C. Fink, G. Stevens, C. Campbell, J. Lanford, A. Coleman, S. Stuerke, M. Palmer, J. Banta, S. Licata, C. Bayless, J. Irion, L. Lightfoot, D. Henry, N. Svanda, L. Leap, J. Hurst. FIRST ROW: B. Kee, L. Zuroweste, C. Michael, P. Billman, C. Oldham, P. Coxe, J. Petrie, N. Kelly, S. Tribble, B. MacKay, K. Logan, J. Welch.

Glee Clubs

THIRD ROW: D. Kostecka, L. Smith, K. Rowe, G. Welch, L. Nespica, J. Perry, B. Whitsitt, D. Ankrum, F. Koonce, F. Monteleone, J. Schell, J. Dyer, D. Swearingin, F. Northington, T. Moore, C. Kocher, D. Goings, R. Stillwagon, M. Sigler, B. Kurts, D. Miller, J. Bybee, M. Rowland, C. Sellars, J. Creason. SECOND ROW: D. Hill, L. Anthony, D. Sparks, B. Turosheck, C. Cowdrick, D. Rosen, G. Walker, J. Gibbs, R. Beeson, H. Emanuel, B. Nagel, D. Kline, C. Miller, R. Cooper, J. Wester, D. Embry, B. Steele, D. Hudson. FIRST ROW: M. Morris, L. Lightfoot, R. Thompson, J. Steen, J. Hildebrandt, M. Scott, J. Martin, L. Potts, R. Elliot, W. McCune, T. Husby, J. Flatters, D. Sparks.





FIRST ROW, LEFT TO RIGHT: P. Cady, C. Correll, M. Jenkins, C. Colvin, D. Kruger, B. Burgess, B. Parrish, S. Benthrop, C. Trainer, K. Doms, G. Fields, M. Christopherson, L. Keys, M. Lombardo, S. Carnes, B. Peterson, A. Bickford, Mr. Foster, Sponsor. SECOND ROW: M. Harmon, S. Griffeth, C. Vamer, M. Sparks, P. Clapp, S. Davolt, J. Francis, P. McKinnie, V. Sanstra, P. Knoy, B. White, D. Douglas, J. Collier, M. Reichel, V. Rogers, B. Taylor, M. Bugh. THIRD ROW: L. Engle, E. Anderson, S. Sorensen, J. Smith, M. Koonce, M. Sparks, V. Golden, S. Bray, H. Gipson, P. Heinz, B. Miller, M. Green, S. Foster, C. Cooper, B. Whitsitt, T. Husby. FOURTH ROW: T. Barnes, M. Fritzshall, R. Berglund, J. McCready, R. Glover, C. Hammontree, G. Galster, B. Johansen, L. Swisher, D. Pierson, E. Tompkins, R. Buckner, F. Yamishiro, B. Bagby.

Underclassmen Chorus



SEATED, LEFT TO RIGHT: M. Manchester, C. Pelto, H. Miller, J. Hurst, R. McClain, V. Jacoby, S. Brown, C. Schoroeder, J. Lakey, D. Losey, A. Martin. SECOND ROW: Mr. Foster, Sponsor; S. Hyson, D. Patlon, P. Wilson, J. Hittle, D. Robertson, P. Staiker, S. Brown, A. Moreland, C. Wilson, C. Hart, L. Tuttle, J. Zolnowski, C. Freeman, P. Newberry, L. Gipson, C. Kotsifakis, K. Wray, S. Herman, C. Koenig, K. Cross, S. Yarbrough. THIRD ROW: A. Cornelius, H. Mayhugh, P. Mozingo, L. Rickey, S. Ainsworth, R. Ingolia, L. McClain, J. Jones, D. Slocum, N. Rhoades, B. Packer, D. O'Bryan, M. Frountfelter, P. Billman, L. Mobes, L. McClain, P. Depont, P. Machall, D. Lillygren. FOURTH ROW: B. Costan, C. Miller, C. Berglund, J. Bass, B. Pruitt, R. Clark, G. Buddemeyer, B. Peterson, J. Fortune, M. Pool, G. Beer, J. White, J. Mais, H. Silvey, R. Hill, J. Daniels, M. Goodman. FIFTH ROW: D. Oldham, C. Floyd, S. Curry, R. Hennessy, L. Vahn, L. Quick, J. Kirke, J. Stroufe, R. Ryman, L. King, D. Rosen, D. Heydon, R. Luton, G. Mitchell, H. Zaccagnini, T. Markus, R. Hudson, L. Smith, R. Harmon.



FIRST ROW, LEFT TO RIGHT: Mr. Foster, Sponsor, R. VanMeter, T. Peterson, P. Rogers, J. Edwards, J. Applegate, S. Pruitt, A. Cline, P. Zuroweste, T. Zirbel, P. Jones, J. Vandsant, J. McFarland, K. Hedrick, N. Svanda, S. Richmond, N. Reuter, G. Hemme, C. Powell. SECOND ROW: P. Deyo, D. Wheeler, G. Gilstrap, K. Noland, C. Olson, B. Wendlant, B. Caverty, D. Williams, C. Gliem, B. Camponetto, J. Crawford, G. Lamb, V. Jacks, S. Bingham, R. Sumners, S. Taylor, C. Hoover. THIRD ROW: D. Calvert, S. GroJean, M. Larabee, L. Marsh, P. Wiley, C. Wiley, D. Carter, J. Casey, B. Butler, D. Demetreus, M. Mahoney, P. McFerrin, A. Dillon, C. Campbell, S. Bowes, A. Groves, P. Holoway, S. Sledge, B. Miller. FOURTH ROW: P. Ferguson, S. Bandler, R. Pinkepank, B. Balmer, L. Banks, R. Huges, D. Caldwell, D. Young, B. Keller, G. Horsley, D. Ankrum, G. Gibson, G. Conner, K. Harris, B. Beatie, J. Oldham, S. Davis, L. Potts, V. Tuttle, G. Doelling.

Underclassmen Choruses



FIRST ROW, LEFT TO RIGHT: D. Sagaser, K. Sinsabaugh, N. Davis, J. Stringer, C. Webb, M. Graves, B. Sellers, J. Raming, A. Leavens, D. Costello, B. Chrisman, M. Robertson, C. Heim, D. Scoff, M. Wilbur, C. Delp, Mr. Foster, Sponsor. SECOND ROW: M. Gardner, V. Merchant, B. Gibson, D. Henry, M. Wells, D. Kralicek, L. Boyles, J. Ringo, C. Clark, S. Scott, J. O'Bannon, L. Armstrong, E. Gibson, B. Grosshart, M. Blakley, P. Eiserman. THIRD ROW: M. Badger, H. Smith, J. Gastineau, D. Davenport, R. Miller, G. Milum, L. LaVelle, B. Fisk, S. Curtice, J. Dutcher, J. Hedges, A. Endress, S. Zagurski, J. Williams, D. Sparks, C. Holder, B. Haley, J. Riley. FOURTH ROW: C. Larson, G. Maget, T. Sharlau, D. Wilson, D. Kline, T. Aulger, B. Hensler, F. Sprauge, R. Miller, J. Schell, M. Cooper, J. Boreck, T. Bayless, L. Duns-worth, R. Byers, C. Morrison, R. Jones, P. Russel, H. Dyer.



FIRST ROW, LEFT TO RIGHT: V. Layde, P. Reisinger, K. Palmer, M. Blanchard, J. Stoneman, C. Boatman, V. Buchanan, C. VanHoye, B Hower, K. Cochran, J. Boatwright, M. Martin, C. Hamilton, L. Edmondson, M. Littlefield, T. Hassett. SECOND ROW: P. Webber, L. Anderson, S. Tombaugh, C. Michael, L. Smoot, S. Butterworth, A. Hannen, M. Holdeman, M. Miller, K. Stada, A. Coleman, M. Hughes, J. Gamble, L. Archer, L. Woldberg, K. Pennington, L. Boatwright, J. Bridgewater, P. Hughes, Y. Roll. THIRD ROW: J. Vaught, D. Sotrms, C. Edmondson, M. McCahon, N. Eichmeyer, G. Etheidge, L. Cooper, M. Lindeman, L. Penny, S. Miller, G. McElhaney, S. Timmons, M. Clarke, C. Perrin, S. Barnhart, J. Hadden, C. Orlando, K. Atkinson, P. Whitsitt, R. Pulliam, B. Padgette, J. Osborn, S. McKenzie, D. Debus. FOURTH ROW: L. Osborn, R. Lajoil, D. Davenport, T. Simpson, D. Evans, J. Brown, D. Hennessey, D. Parks, D. Hill, B. Nutt, D. Swearngin, B. Simpson, T. Edwards, B. Quick, R. Perdue, R. Kernodle, J. Dunn, D. Biven, S. Mosby, B. Fletcher, B. Couch, R. Tompkins, E. Jones, B. Aubuchon.

Underclassmen Choruses



FIRST ROW, LEFT TO RIGHT: C. Lancaster, F. Novotny, S. Pugh, P. Jones, P. Haner, C. Paetz, C. Rickey, A. Lee, J. Gamble, K. Morgan, P. Ward, M. Hart, N. Mallard, D. Lobaugh, L. Lester, V. Bost, S. Wilson, E. Wilson, B. Holloway. SECOND ROW: M. Davis, M. Quigg, A. Riffle, B. Hockman, Z. Curtiss, J. Ireland, L. Black, L. Horten, B. Scroggins, J. Gortney, L. Kerns, G. Driver, L. Licata, G. Eisenberger, J. Anderson, B. Machey, C. Millin. THIRD ROW: P. Buttner, L. Rowe, P. Brooke, J. Dozier, M. Williams, B. Witt, D. Raupp, C. Light, S. Dutcher, D. Fromhold, T. Shireman, T. Little, L. Buckann, C. Peters, C. Newson, K. Peterson, K. Wolfe, M. Northington. FOURTH ROW: A. Miller, B. Morcha, D. Fortune, L. Bradley, S. Wallace, T. Graham, J. Wyant, H. Magee, D. Booth, R. Wilber, J. Petty, M. Scott, G. Mansfield, J. Vergurg, J. Selby, G. Elliot, E. Bollinger, B. LaVelle, J. Oliver, A. Miller, B. Taylor, D. Talley.

Choir Ensembles



DOUBLE QUARTET

ROW ONE, LEFT TO RIGHT: Cindy Oldham, Lana Lightfoot, Paula Wolff, Beverly Parks. ROW TWO: Dick Hudson, Ford Northington, Tim Moore, John Gibbs.



BOYS' EIGHT

ROW ONE, LEFT TO RIGHT: Wes McCune, John Gibbs, Dick Hudson. ROW TWO: Ford Northington, Leon Perry, Tim Moore, Larry Nespica.



TRIO

LEFT TO RIGHT: Cindy Oldham, Betty Boltz, Judy Banta

MIXED QUARTET

LEFT TO RIGHT: David Goings, Judy Hurst, Linda Palmer, Frank Koonce.

GIRLS' SEXTET

LEFT TO RIGHT: Janet Lanford, Lana Lightfoot, Nancy Kelly, Jane Francis, Sally Pryor, Carol Wooldridge.







FELLOWSHIP



Helmut Gerhart Bernard Rott



Coffee, tea, or milk?



Break time!

INTRODUCING BERND

Helmut Gerhart Bernard Rott, usually called Bernd to ease pronunciation, is part of a 29 student sponsorship of the Kansas City American Field Service Chapter. Bernd's other home and family are in Steinhagen, West Germany, where his father is the owner of a paper products factory in his home town. Bernd also has a older brother and sister who are both out of school.

Bernd's American family, the F. George Wilsons', also have two boys, Dave and Ken, and a daughter, Jennifer.

Bernd has adopted himself quickly to American life and Entertainment. On his first attempt at bowling he got a strike on the first ball he threw. It just must be beginner's luck. When asked about American life he said, "Americans are always rushing here and rushing there. That is why I am always late."

He was asked many times what he thought will be the hardest thing for him to do. He replied, "Probably the hardest thing for me to do will be to leave my wonderful American home, family, and most of all, my Ruskin High School."



Bernd enjoys dancing with a Queen.

THIS PAGE
SPONSORED
BY
**COCHRAN
MUSIC CO.**

TRUMAN
CORNERS

SO-3-0540



QUEEN KATHY

THIS PAGE SPONSORED BY
BURTON'S JEWELERS
12206 71 HIGHWAY, GRANDVIEW, MO.

Using a Wing-T, Liberty mounted a 13-0 lead during the first half, however, Ruskin held Liberty scoreless while scoring 19 points themselves to win 19-13 during the second half.

Crowned during the half-time activities, Queen Kathy Broderson reigned at the annual Homecoming Dance. Perhaps the most heavily attended dance in Ruskin's history, this year's Homecoming Dance was extremely successful.



Homecoming Game



H
O
M
E
C
O
M
I
N
G
D
A
N
C
E

Princess
Anita Morris



Princess
Elaine Cordsen



Queen Kathy Broderson

Sophomore
Attendant
Linda Bowling



Freshman
Attendant
Vallarie Merchant



Junior
Attendant
Gaila Breshears

R
O
Y
A
L
T
Y





Snow Ball



Their last Snow Ball

Dancers



The annual Snow Ball, a huge success again this year, was on December 15, 1962. As is their custom, the Student Council sponsored this enjoyable festivity.

THIS PAGE SPONSORED BY
LYON DRUG COMPANY

11305 HIGHWAY 71

SO-1-7365



Anita Morris and Bernd Rott



Betty Boltz and Steve Sproul

Best Students

Best Personality

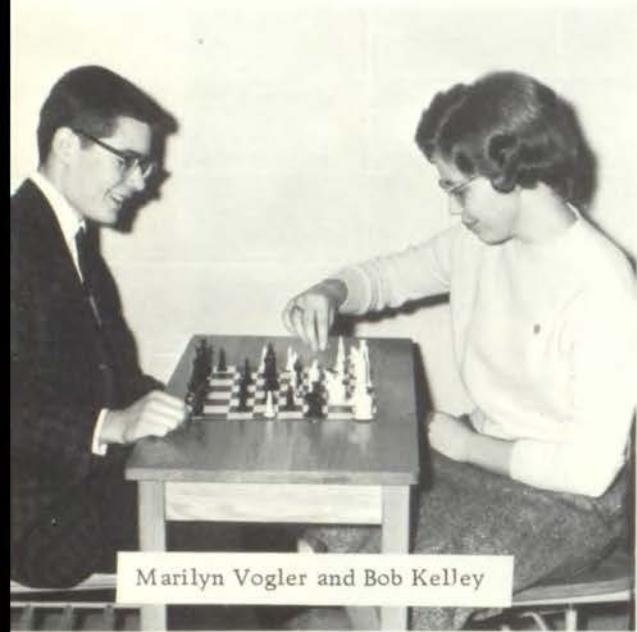

Marilyn Vogler and Bob Kelley

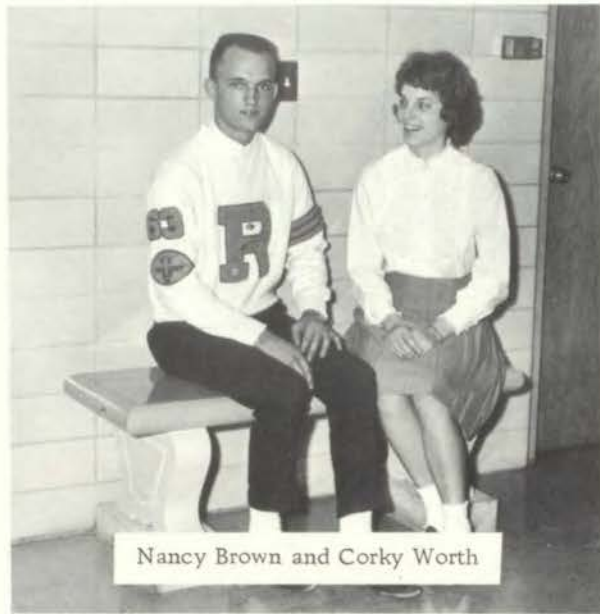

Nancy Brown and Corky Worth

Most Popular

Best Dressed



Kathy Broderson and Larry Lawson

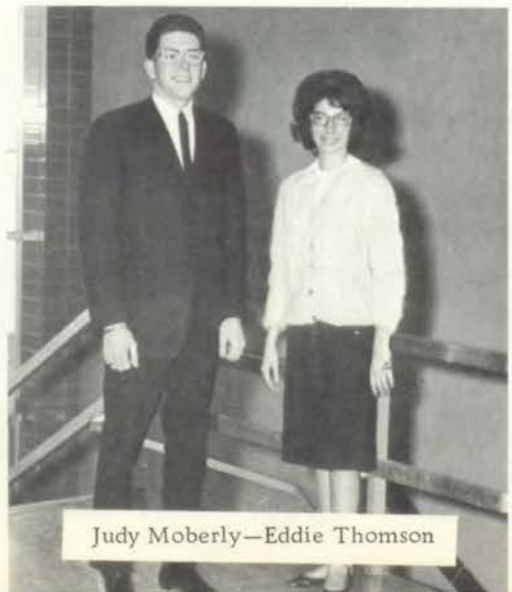

Judy Moberly—Eddie Thomson

Most Likely To Succeed



Nancy Lines and Jim Martin

Prettiest And Most Handsome



Elaine Cordsen and Gary Davis

63

B
I
G
W
I
G
S

Best All-Around

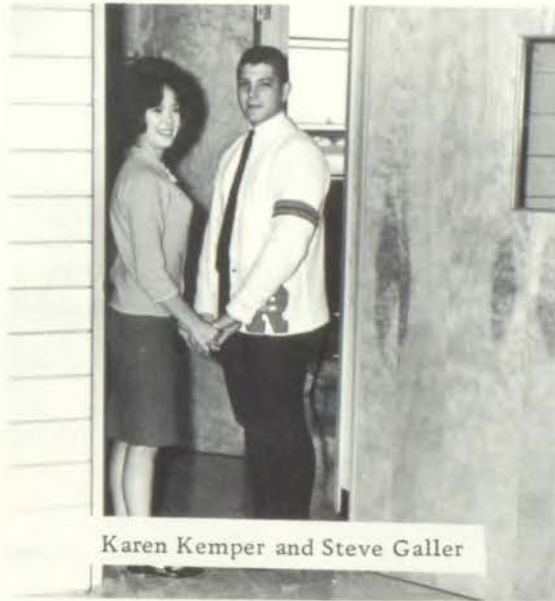

Karen Kemper and Steve Galler

Flirt And Casanova



Judy Miller and Dave Wilson

Comedienne And Comedian

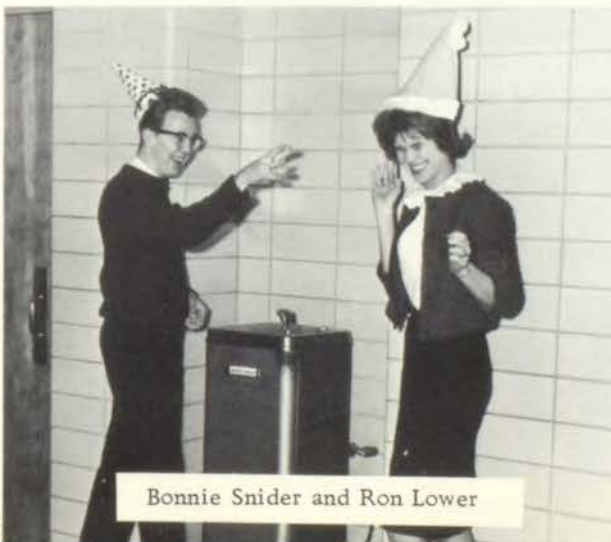

Bonnie Snider and Ron Lower

Best Athletes



Janice Hammar and Bob Steele

Das Deutsche
Erntedankfest!



Whaaa!

62-63



Let's really hear it!



You say there's been a mistake?



Lt. Reed speaks on the principles
of scientific criminology.

Our South American exchange teacher, Mr. Jorge Lopez, was introduced to the student body.



Home, James,
and don't spare
the bulldog!



Assemblies



Proud parents at the Honor Society
Assembly.

Row, row, row your boat...

Nothing like a happy crew!



I'm looking for these three people.

Where's my buddy -- Tarzan!



On With The Show

The sad life of an
"almost married
man."

Presented by
HOLLYWOOD HITS

Book and Lyrics by
Mel Weiser

Music and
Arrangements by
Al Davis
and
Al Polhamus

The calm before the storm.





Band Director,
Kenneth Seward



Technical Director and
Co-ordinator of Production,
M. Jean Scott



Vocal Director,
Fred Tarry

Danny..... Charles Kocher
 Aggy..... Lana Lightfoot
 Sid..... Jim Martin
 Lefty..... Frank Koonce
 Ma Allbee..... Carolyn Norman
 Maria..... Judy Hurst
 Teena..... Beryl Parish
 Mrs. Midrock..... Diana Blackburn
 Lucy..... Billie Goforth
 Sheriff..... John Darrah
 Towner..... Jerry Stevens
 Man...(Roustabout)..... Lee Ireland



Finale

"On with the Show," the all school musical presented on November 16 and 17, was a great success. This production was the first musical ever produced at Ruskin. Both performances were well attended.

I can't believe it's really you!



A magic evening comes to a close.



Let's twist!



The annual semi-formal RGAA Sweetheart Dance was held the evening of February 16 in the school cafeteria. The theme, "Shower of Hearts," was accented with a red and pink color scheme. The dance is open to club members and their dates only.

Too pretty to eat!



Sweetheart

Dance



Lovely hostesses serve delicious refreshments.

Entertainment featured the Vibratones.



THIS PAGE SPONSORED BY
LYON DRUG COMPANY

11305 HIGHWAY 71
SO 1-7365

Art
Department



Still Life Display



Oil Painting



Texture Design

Speech Arts



"The Golden Touch"



Radio work

Student directed



Panel discussion



Try outs, try outs, and more try outs



Department



With a flick of the wrist, you're transformed



Before



After



We, the affirmative



Honest, Ma, she followed me home from school.



Behind the scenes it's work, work, work.

LANGUAGE ARTS

Panel discussions stimulate individual participation and thought.



A sense of humor is an asset in All situations.

Physical Education or English?



Mr. Sandy, head of Ruskin's English department, gives a lecture on "The Age of Reason".



The Language Arts Department has attempted to co-ordinate the principles of English grammar and original composition while giving the student a preliminary insight into the basic fundamentals of literature. College records of former students show that our English instructors have succeeded admirably in carrying out the aims of Ruskin's Language Arts program.

Foreign Language Department



The students in the language laboratory.



The teachers in the language laboratory.

The study of foreign languages has been improved by the language laboratory, which is appreciated by all.



The classical way of teaching a foreign language.

You forgot the thread!



Washday?



Psssst!

Home Economics



Mrs. Maples



Mrs. Stillely



Mrs. Beaver



Demonstrating the correct procedure for finishing a lathe project, Mr. Bodenhamer gives a woodworking class a few pointers. In woodworking, the students learn to operate various power tools while making projects as varied as lamps, bookcases, and desks.

Even drafting students do not escape lectures, as Mr. Ward well proves lecturing Drafting I students. In drafting, students are taught basic drawing technique the first year and advanced machine and architectural drawing in subsequent years.

Industrial Arts

Offering a variety of shop courses for interested students, Ruskin's Industrial Arts Department has grown tremendously in the last few years. Established in four separate shop and drafting rooms as the result of the addition of a new wing on the school, this growing section has been able to offer more individual instruction in more spacious surroundings than have ever been previously available here.



In the metal shop, a person is generally deafened by the welding apparatus, but the students seldom are bothered by the noise. Here, the spot welder is being employed to weld a lamp shade.

For the first time in several years, Ruskin participated in the District Shop Contests at Warrensburg last year. Again this year, Ruskin participated and, though not completely satisfied, was encouraged by the results.

Science Department



Students in the laboratory.



A dynamometer made by Jim Slocum.



Slurp!

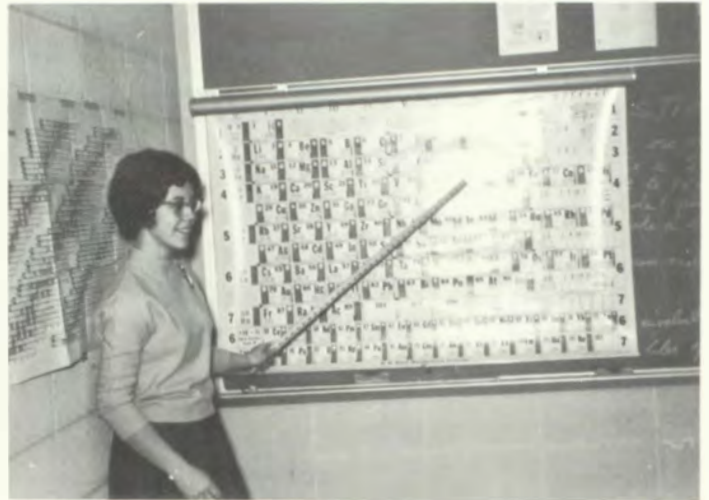

Marilyn Vogler explains the periodic chart.

Ruskin is very proud of the science department, for which additional funds have been provided by the government.



Marty Graves uses the microscope under Mr. Ray's supervision.



Boys and girls alike enjoy math.



Some of the mathematical entries in Ruskin's Science Fair.

Math Department



Now! If Farmer Brown has three cows . . .



Miss Hale watches a demonstration of knowledge.



After we take the Congo, we'll try Australia.



Gleeful anticipation of a trip around the world.





Family hour.

The line-up for addition.



Commercial Department



Eyes on the copy, Judy.

Whether engaged in a typing contest, taking dictation in shorthand, learning to operate business machines, or turning out the school newspaper, the students of the Commercial Department find their experiences helpful in future activities.



Time's up!



Fresh air . . . clear minds.

Girls'

P.E.



This is a ring

This year the underclassmen were taught by Mrs. Shirley France and the upperclassmen by Mrs. Mary Wiley. Speedway and softball were some of the outside sports enjoyed. Tournaments in volleyball and basketball provided excitement in the gym. Deck tennis and aerial darts, two of the new games played, furnished variety in the physical education program.

Due to the added enrollment, some hours had two classes going at the same time. These groups competed in a number of activities; and while one was in the girls' gym having basketball games, the other was in the school's basement under the shop area, proceeding with their tumbling exercises.



Our leaders



Where is it?

Boys'

P.E.



S-t-r-e-t-c-h!

This year boys' physical education has been taught by Mr. Russell Dowell and Mr. Robin Hicklin. In the fall the boys played soccer, softball, and football. They also enjoyed (??) working on a new form of the Ruskin Physical Efficiency Test. Then the boys participated in volleyball tournaments, a basketball tournament between classes, and tumbling.

Later in the school year the boys again played softball and then began on a program of outdoor track. This completed a year of fun and exercise for the male set of Ruskin High School.



Time out for dental check.



One down and only 1,647 to go.



Mr. James Yoder
Freshman Counselor



Mrs. Marjorie Langford
Senior Counselor

Counselors
And
Their Helpers



Mr. Edd Johnston
Sophomore Counselor



Mr. Ray Williamson
Junior Counselor



The duties of the counselors at Ruskin are numerous. The first and foremost is to give assistance to Ruskin students. Besides helping students better understand their problems, they also help the teachers better understand the students. Parent conferences are common occurrences for our counselors.

Administering and interpreting scholastic tests is another function our counselors perform. From these tests they can help with vocational and educational planning.

Mr. Williamson and Mr. Yoder are in their first year of guidance work at Ruskin. Mr. Johnston is in his seventh year; Mrs. Langford, her fourth.

An interesting aspect to guidance counseling is that in Missouri all individuals who wish to be counselors must have been teachers for two years. For one year they must also have been employed outside of the educational field.

All of the students at Ruskin want to express their appreciation to you, their counselors.



GYM OFFICE GIRLS, FIRST ROW, LEFT TO RIGHT: P. Dennis, J. Francis, B. Boltz, M. Robinson, S. Hickerson, L. Shanks, J. May, G. Faulkner, P. Zuroweste, L. Morris. SECOND ROW: M. J. Clark, C. Armstrong, H. Haning, C. Hart, E. Flatters, D. Wright, D. Elliott, J. Pierson, D. Moore, M. Skaggs. THIRD ROW: C. Boehner, R. Armstrong, J. Stubbs, J. Banta, S. Pryor, A. Overly, B. Sturgill, C. Baker, and B. Smith.

Gym Office Workers

GYM OFFICE BOYS, FIRST ROW: B. Steele, D. Hummel, D. Holderman, W. Stevens. SECOND ROW: M. Matthews, R. Tull, F. Koonce, A. Bost, R. Wetmore.





Marcella Gowler
Secretary



Bernice Phillips
Secretary



Doris Woodman
Secretary

*M
A
I
N*



*O
F
F
I
C
E*

LEFT TO RIGHT, ROW ONE: J. Miller, N. Kelly, R. Hothan, S. Bagby.
ROW TWO: J. Stewart, S. Stuerke, B. Goforth, D. Johnson, J. Hurst.
ROW THREE: C. Sadler, B. Ball, N. Brown, C. Wooldridge, J. Petrie, K. Blackford.

Ruskin's Librarians And Helpers



Ann Abarr
Librarian



Lonnie Miller
Clerk



SEATED, LEFT TO RIGHT: Anita King, Charlotte Elving, Linda Roberts, Linda Marcus, Anita Morris, Betty Dayoub. STANDING: Janice Rhoades, Harriet Rookstool, Lois Paul, Chuck Cowdrick, Marilyn Vogler, Karen Cleary.



May we express our sincere gratitude to you not only for the tastefully prepared meals but also for your interest in us as Ruskin students.

COOKS, FIRST ROW, LEFT TO RIGHT: Erma Myers, Alice Swisher, Edith Grabast, Eleanor Gliem. SECOND ROW: Veda Sykes, Minta McRoberts, Mamie Mosby, Dottie Omer, Mary Hartman. THIRD ROW: Jane Ingels, Margaret Campbell, Bonnie Patton, Dortha Mort, Mary Keller, Verma Plummer.

We Appreciate You

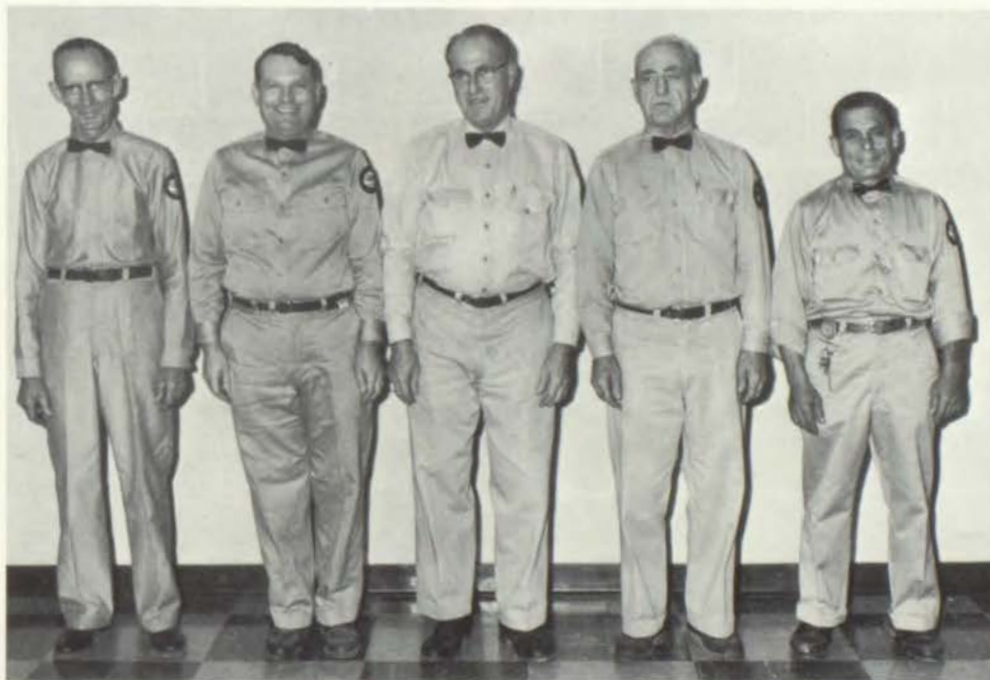

We appreciate you and the many tasks, both big and small, which you cheerfully perform to keep our building clean.

CUSTODIANS, LEFT TO RIGHT: Charles Moranski, Raymond Thompson, Clarence Miller, J. M. Fenwick, Phil Dellario.

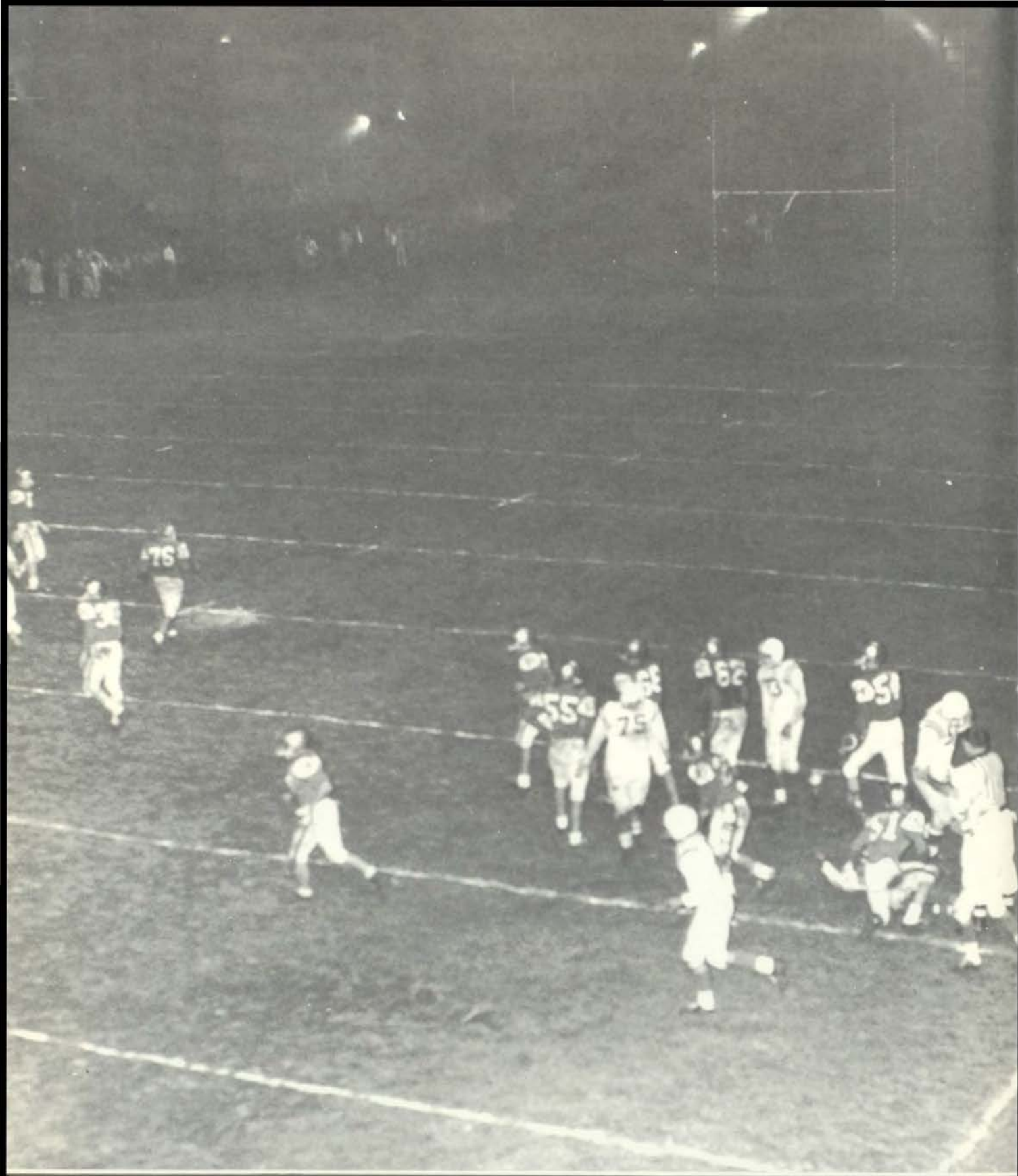

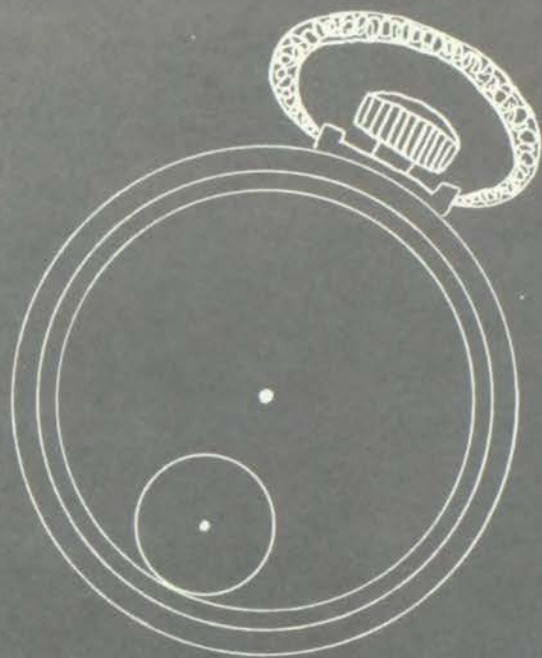
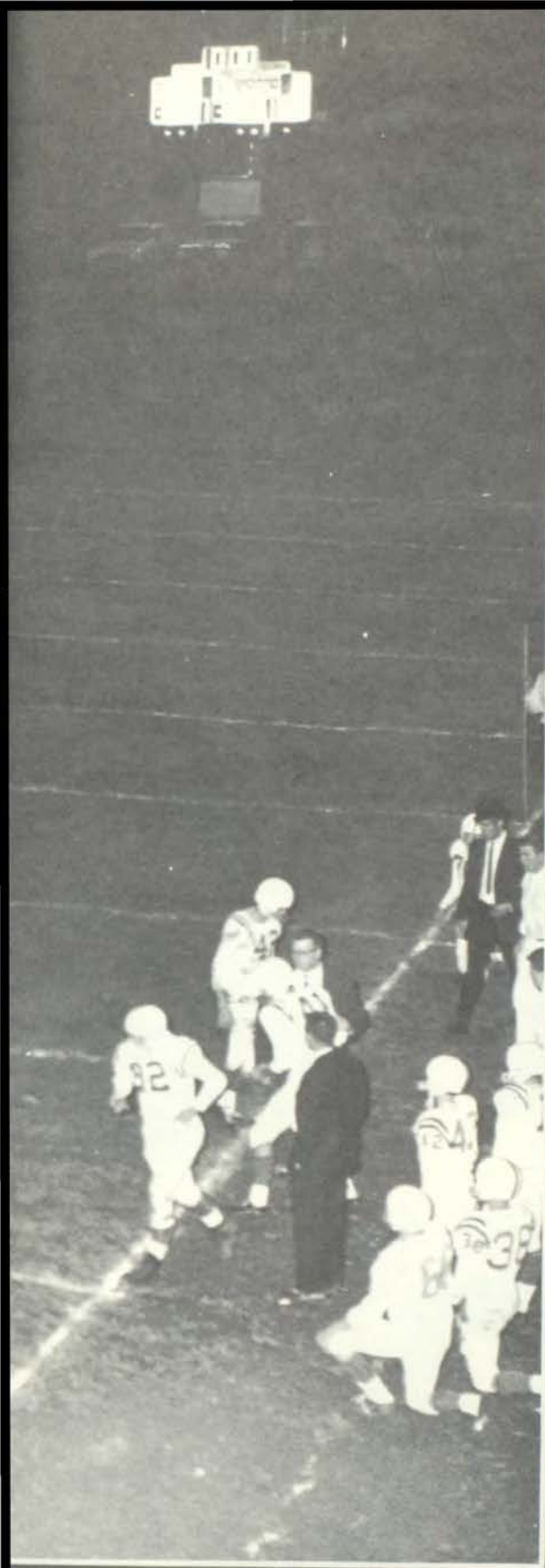

SPORTSMANSHIP

FOOTBALL

Wesley Stevens, Sr.
Guard

David Goings, Sr.
Tackle



Denny Holdeman, Sr.
Full Back

Bruce Royce, Sr.
Tackle

Troy Hamintree, Sr.
Tackle, First
Team All Conference

David Hummel, Sr.
Guard, Second
Team All Conference



Corky Worth, Sr.
Half Back, Second
Team All Conference

Homer Dunsworth, Sr.
End, Second
Team All Conference

Bob Steele, Sr.
Quarterback, Second
Team All Conference



Rick Purdue, Soph.
Half Back

John Nielsen, Jr.
Guard

LETTERMEN

Bob Nederman, Jr.
Tackle

Phil Curtis, Jr.
Guard



Roy Stillwagon, Jr.
Quarterback

Ron Nutt, Jr.
Half Back

Bob Simpson, Jr.
End

Gene Dunn, Jr.
Full Back



Ron Tull, Jr.
End, First
Team All Conference

Mike Owens, Jr.
Center

Andy Bost, Jr.
End



Richard Koppitz, Jr.
Tackle

Henry Terry, Jr.
Center



Hold 'em boys, hold 'em!



Go Ron, go!

1963 SUBURBAN CONFERENCE
FOOTBALL STANDINGS

	W	L	T
1. RUSKIN	6	1	0
2. Park Hill	5	2	0
3. Center	4	2	1
4. Liberty	3	3	0
5. Lee's Summit	3	4	0
6. Grandview	3	4	0
7. Blue Springs	1	4	1
8. Fort Osage	1	6	0

RUSKIN

6
19
12
14
7
19
24
35
0
<u>136</u>

OPPONENTS

Richmond	6
Grandview	7
Lee's Summit	6
Blue Springs	0
Center	0
Liberty	13
Fort Osage	6
Park Hill	25
William Chrisman	<u>13</u>
Totals	76

	Ruskin	Opponents
Rushing Yardage	2078	1668
Passing Yardage	545	354
Total	2623	2022
1st Downs	92	78

Congratulations on Ruskin's first football championship.



And one more point for the victory total.



FIRST ROW, LEFT TO RIGHT: W. Stevens, D. Hummel, D. Holdeman, D. Goings, T. Hammontree, H. Dunsworth, C. Worth, B. Royse, B. Steele. SECOND ROW: R. Koppitz, C. Worth, J. Neilson, P. Curtis, A. Bost, B. Miller, B. Nederman, R. Nutt, R. Perdue, H. Terry. THIRD ROW: G. Welch, B. Neilson, L. McDaniel, B. Nutt, M. Morris, G. Jennings, G. Dunn, R. Stillwagon, B. Simpson, R. Tull, M. Owens. FOURTH ROW: G. Galster, D. Draper, B. Smith, J. Mills, J. Lamar, J. Hildebrant, R. Lecuru, B. Keller, T. Bayless, T. Riley. FIFTH ROW: J. Bradley, J. Oakley, L. Wiseman, R. Hampton, R. Jenkins, H. Zaccaginini, M. Matthews, D. Dickenson, K. Gregory, R. Magee. SIXTH ROW: S. Silvis, M. Simms, J. Buss, A. Harris, D. Phillips. COACHES: Jim Bodenhamer, Hamann, Hicklin.

FIRST ROW, LEFT TO RIGHT: J. Badali, S. Parks, R. Dayoub, B. Riseman, J. Dunn, S. Allen, R. Phillips, L. Dugan, J. Perry, P. Miller, J. Smith. SECOND ROW: J. Brown, B. Franklin, M. Harris, C. Hammontree, H. Beckley, B. Terry, B. Evans, J. Cassity, D. Fromhold, G. Mitchell, F. Ellis. THIRD ROW: L. Watson, A. Miller, D. Kelly, J. Brown, L. King, R. Ford, M. Fordemwatt, E. Shope, D. Didlow, P. Therman, R. Slaver. FOURTH ROW: J. Day, J. Belval, L. Bittiker, S. Dwyer, M. Cooper, J. Payne, S. Allen, H. Grigsby, N. Shamer, D. Syvinski, D. Harris. COACHES: Baker and Glenn.

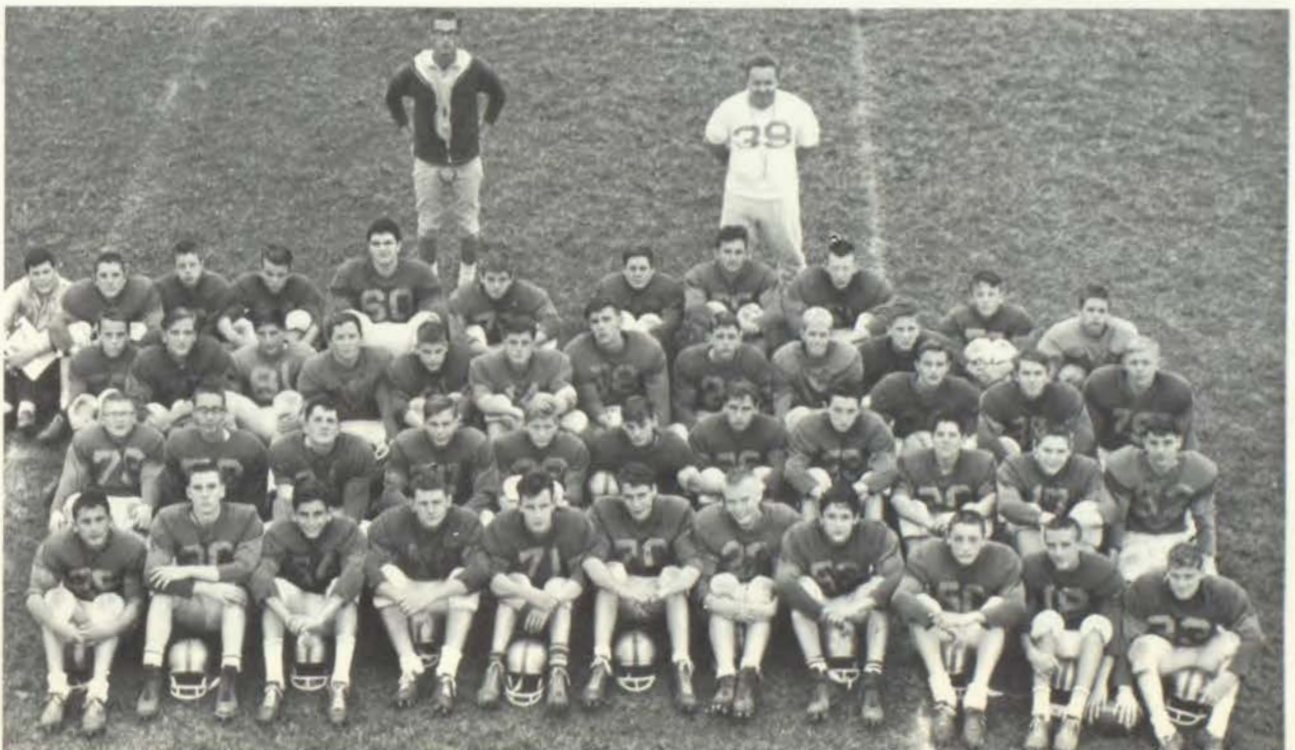

Varsity



*Roger Wetmore, Sr.
Forward



Leon Perry, Sr.
Center



Phil Byers, Jr.
Forward



Larry McDaniels, Sr.
Guard

*Dennis Holdeman, Sr.
Guard



John Gibbs, Jr.
Guard

Not Pictured: Scott Husby, Jr.
Guard

*denotes lettermen

Basketball



*Bob Steele, Sr.
Guard



Don Draper, Soph.
Guard



Gary Kline, Sr.
Center



*Ron Tull, Jr.
Forward



Ron Nutt, Jr.
Forward

1962-1963 BASKETBALL SCHEDULE

**Dec.	7	Paseo
Dec.	11	Grandview
Dec.	14	Lee's Summit
Dec.	18	Blue Springs
Jan.	4	Center
Jan.	8	Liberty
Jan.	11	Fort Osage
**Jan.	15	William Chrisman
Jan.	18	Parkhill
Jan.	22	Fort Osage
Jan.	25	Grandview
Feb.	5	Lee's Summit
Feb.	8	Blue Springs
Feb.	12	Center
Feb.	15	Liberty
Feb.	21	Parkhill

**Denotes Non-Conference Games

Basketball



FRESHMEN

FIRST ROW: Coach Baker, S. Silvus, J. Brown, G. Mitchell, R. Miller, R. Miller. SECOND ROW: B. Franklin, J. Perry, J. Van Hooky, R. Dayoub, L. Dungan, B. Phillips. THIRD ROW: R. Mount, D. Fromhold, B. McLaughn, J. Young, L. King, B. Riseman.

"B" TEAM

FIRST ROW: Coach Dowell, D. Dickinson, B. Nutt, R. Hennessey, B. Keller, S. Curry. SECOND ROW: C. Rhoades, S. Edwards, S. Moorehead, G. Mount, R. Perdue, D. Hennessey.



VARSITY

FIRST ROW: Coach Dowell, R. Nutt, R. Wetmore, T. Tull, G. Kline, L. Perry. SECOND ROW: J. Gibbs, D. Holdeman, B. Steele, L. McDaniels, D. Draper, P. Byers.

Wrestling



D. Wilson, Mr. Edwards and M. Pennington



T. Reed and R. Davis



J. Cross and W. McCune

Our sincerest thanks go out to Ron Edwards, the coach of Ruskin's first wrestling team, for giving up his time to help these boys learn the manly art of self defense.

We would like to take this time to thank the boys for their efforts in giving Ruskin another competitive sport.

Track



VARSITY

FRONT ROW, LEFT TO RIGHT: D. Sparks, C. Worth(RL), G. Dunn, H. Emanuel, S. Lawhon(RL), M. Sigler(RL), B. Steele(RL). SECOND ROW: D. Holdeman(RL), G. Haggadone, A. Bost, J. Brockmeier, Cl. Worth, R. Beeson(RL), P. Cacioppo. THIRD ROW: P. Beyer(RL), G. Welch, R. Stillwagon, G. Welcher, H. Terry, B. Kurtz, T. Campbell. FOURTH ROW: M. Owens, R. Nederman, G. Terry, R. Tull(RL), G. Kline(RL), B. Miller, R. Wetmore(RL), R. Nutt. NOT PICTURED: D. Dunn(RL).

*(RL) denotes Returning Lettermen.

RUSKIN TRACK AND FIELD RECORDS

EVENTS	HOLDER	DATE	RECORD
60 yd. dash	McGee, Tom	1948	6.5
100 yd. dash	Kroenche, Lovell	1939	10.1
220 yd. dash	Perry, Ken	1960	22.3
440 yd. dash	Wilberg, Ed	1961	51.2
60 yd. H. H.	Wilberg, Ed	1961	7.7
65 yd. L. H.	Wilberg, Ed	1961	7.8
120 yd. H. H.	Wilberg, Ed	1961	14.5
180 yd. L. H.	Wilberg, Ed	1961	20.3
880 yd. Run	Bessenbacher, Joe	1956	2:01.9
Mile Run	Wisner, Gordon	1938	4:38.0
880 Relay	Steele, Bob	1961	1:34.7
	Lawhon, Shelby		
	Holdeman, Dennis		
	Irvin, Jack		
Mile Relay	Arnett, Ron	1961	3:36.3
	Elliot, Ron		
	Laws, Bill		
	Wilberg, Ed		
Shot Put	Goodwin, Ron	1960	51'2"
Broad Jump	Goodwin, Ron	1959	22'1/2"
Discus	Middleton, Bill	1951	144'5 7/8"
Pole Vault	Spencer, Frank	1959	11'2"
High Jump	Tull, Ron	1962	6'2 3/4"



Coach Bodenhamer



JUNIOR VARSITY

FRONT ROW, LEFT TO RIGHT: H. Ingels, B. Smith, D. Silvers, R. Keller, D. Hennessy, L. Dunsworth, F. Lewis. SECOND ROW: G. Galster, T. Bayless, R. Jenkins, T. Reed, G. Mount, R. Perdue, J. Lamar, T. Payne. THIRD ROW: T. Riley, D. Booth, B. Nutt, R. Hennessy, M. Cox, R. Dickerson, J. Smith, D. Powell, L. Swindler.

No wonder Ruskin never loses the high jump, Ron holds the bar on!



Off to the races.



They went that-away! Phil, Andy, Bill, and Gary work out.



Gale warning.

Must've put it in orbit!





LEFT TO RIGHT: Mr. Whitworth, Sponsor; M. McKittrick, D. O'Neil, A. Miller, B. Grosshart, J. Goodman, D. Goings, T. Scharlau, T. Shireman, R. Mills, E. Morton, B. Couch, S. Timmons.



Over the lake??

Golf

Now in the third year of golf, Ruskin has one of the finer teams in the Kansas City district. We expect to improve on our 8th place district finish of 1962.



Now if I can just...



Boy, what form!



A hole in one!!



LEFT TO RIGHT: Mr. Stathos, Sponsor; J. Vogler, R. Berglund, G. Gibson, D. Zullig, M. Lundeen.

Tennis

Our tennis team this year is composed mostly of new members, but they plan to do their best and make a good showing.



Determination!



Ready and waiting.



This is called a backhand.





SALESMANSHIP



FAST COMMERCIAL PHOTOGRAPHY

Real Estate

Lawsuits

Aerials

Construction

Products

Group Pictures

Banquets

Black and White

Direct Color

Architectural

Interior or Exterior

Weddings

Business Portraits

Family Portraits



TINY'S

STUDIO
6609 Bannister Road

So 1-1291



When You Need A Photographer
Phone

TINY

(One of K. C.'s Largest Photographers)

So 1-1291

6609 Bannister Road

Official School Photographer

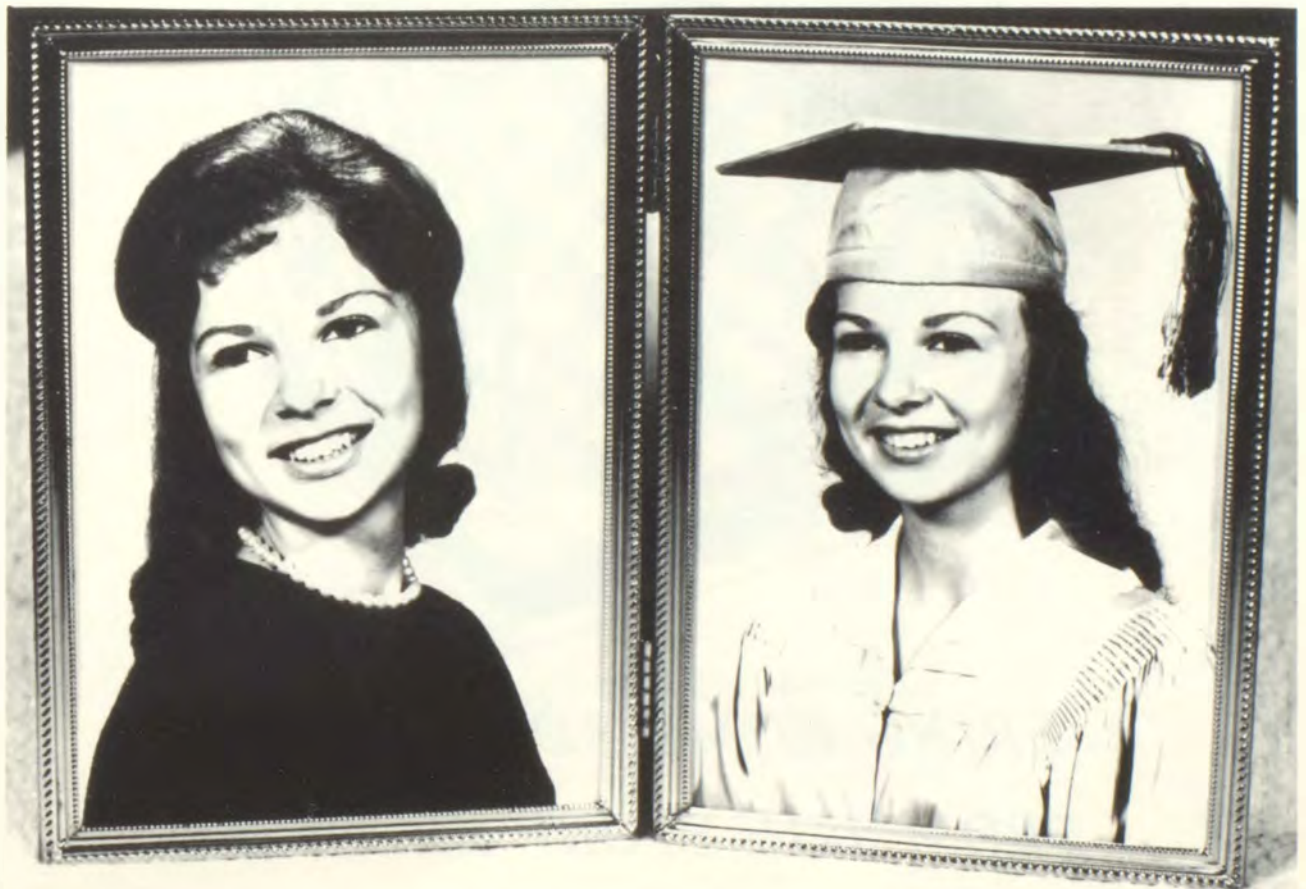

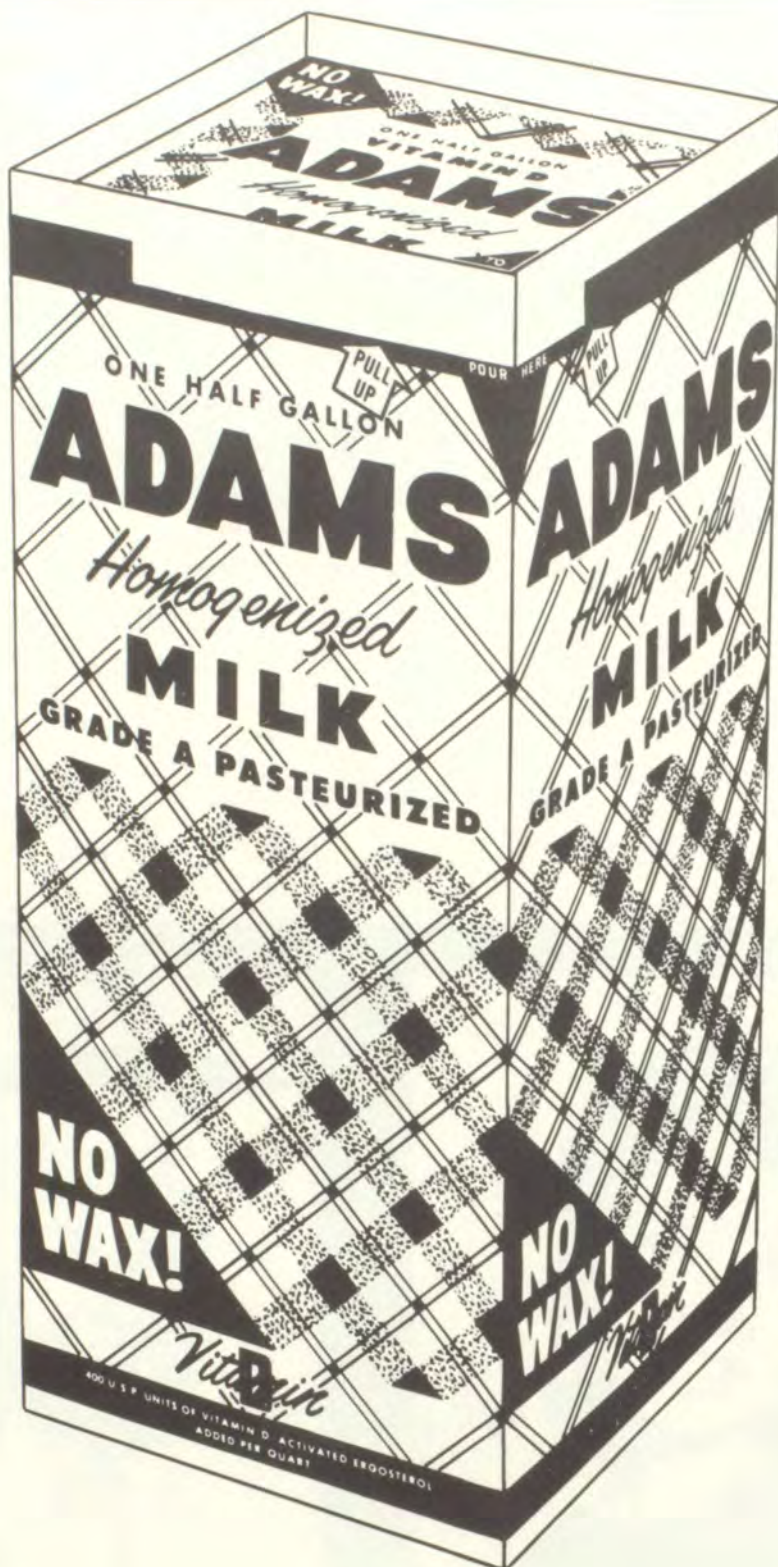

*BRING HOME ADAMS MILK
FROM THE STORE AND SAVE*

COMPLIMENTS OF

BLUE RIDGE
UNITED SUPER

95th & Blue Ridge

FEATURING FRIENDLY SERVICE

BAKERY ON PREMISES

COUNTRY KITCHEN

EVERYDAY LOW PRICES

ALSO

A FINE LINE OF WOLFERMAN'S ITEMS



REAL ESTATE & INSURANCE

New Homes --- Equities --- Rentals --- Business
Appraisals --- All Types of Insurance

Hickman Mills
116th & 71 Hiway
So. 1-2474

Raytown
63rd Street
F1. 3-4788

BEN FRANKLIN STORES

Locally Owned - Nationally Known

RUSKIN BOOK STORE

We Sell New and Used Books

Thanks For Your Patronage

11138 Blue Ridge Road

Kansas City, Missouri

BEST WISHES AND CONGRATULATIONS

TO THE CLASS OF '63

RUSKIN

ADMINISTRATORS

TEACHERS

AND

PARENTS

THE RUSKIN ADMINISTRATORS, TEACHERS, AND PARENTS CLUB
HELPS PROMOTE BETTER ADULT UNDERSTANDING OF THE
SCHOOL PROGRAM

Compliments
of



Hickman Mills Bank

117TH AND SOUTH 71 HIGHWAY • SUBURBAN KANSAS CITY

HICKMAN MILLS, MO.

PHONE SO 1-5415

"Your Community Bank"
Member F.D.I.C.
Established 1921

SMITH SECRETARIAL

AND OFFICE SUPPLY

11521 S. 71 Hiway

Hickman Mills, Mo.

SO-1-0864

Complete line of office, art, and school supplies.

PORTABLE AND STANDARD
TYPEWRITERS—SALES & SERVICE

Congratulations to the
class of '63
ALLIED SHOES
11609 South 71 Hiway

Remember
BLUE RIDGE
ROLLER RINK
7600 Blue Ridge Extension
Kansas City, Missouri



The finest in Beauty Care
ANGELA'S
Red Bridge Beauty Salon

527 East 11th
Kansas City 31, Mo.

Specialist in Hair Shaping,
Styling, and Permanent Waving
Phone: WI: 2-0555

Commercial
Groups
Home Portrait
Weddings

Color
Black & White
Custom Finishing

MASTERPIECE PHOTOGRAPHERS

On The Mall-Truman Corners
Grandview, Missouri

So. 3-3374

Roy F. Oehler

Robert C. Gibbs

TED DAUL INSURANCE

Ruskin Shopping Center
South 1-6609

All Forms of Insurance

11112 Blue Ridge
Hickman Mills 34, Missouri

South 1-5407

5829 Kingslee Dr.

HICKMAN REALTY CO.

Bob Greenwald

Hickman Mills 34, Mo.



RIGGS BROTHERS

SERVICE

Tow Truck Service
Official Triple A Representative
in this area

South 1-1256

7000 E. Bannister Rd.

LOMA VISTA LANES

8756 Blue Ridge

South 3-3200

Snack Bar

and

Nursery Facilities

"Our Thanks For Your
Patronage Throughout
The Year."



Mr. & Mrs. Chas. Mead

DOG-N-SUDS

DRIVE-IN

10412
Blue Ridge

HOLIDAY SWIM CLUB

Memberships Available

New Members Must Be Sponsored By A

Present Member And Approved By The

Board Of Directors, See Any Member Or
Call SU 1-2600

RAYTOWN BOOK STORE

COMPLETE SELECTION OF

RUSKIN HIGH SCHOOL

TEXT BOOKS

We Carry A Complete

Line Of School Supplies

Top Prices For Your Used
Books - Trade - Ins Acceptable.

10013 E. 63rd. Raytown, Mo.
Next to Raytown Bank

Best Wishes to the Class of '63

BELLE DONNA BEAUTY SALON

Specializing in
Restyling - Hair Coloring
Permanent Waves

Mr. Brand and Mr. Edwards
Hairstylists

11109 Hillcrest Road

South 1-1436

Congratulations to the
Class of '63

RUSKIN HARDWARE

11152 Blue Ridge Blvd.
Kansas City 34, Mo.
Open Evenings 'till 9

JONES AND HERALD

OFFICE EQUIPMENT

119 So. Main
Independence, Mo.

Exclusive *ROYAL* Distributor

CI-3-7373
Rentals - Sales - Service

Congratulations to the Class

of '63

H. M.

EXTERMINATORS

South-1-3979 South-1-0828
9810 Cambridge



Congratulations to the Class of '63

HYDRO-BUTANE GAS COMPANY

Hickman Mills, Missouri
SOUTH 1-5522

H. L. Braswell, President
C. L. Braswell, Vice-President

*RUSKIN HI-FI
AND RECORD
CENTER*

Sales and Service

Stereo and Hi-Fi Sets and systems

Components, Cabinets, Records,

Television, Radios, Film,

and Film Finishing

11148 Blue Ridge

SOUTH 3-0367



Let *NORTH
AMERICAN*

Guard Your

SAVINGS

Where You Save

Does Make a

Difference.



1009 Grand

Truman Corners

63rd and Tracy

DUANE'S

Florsheim for Men

Vitality-Accent's-Velvet Step

for Teens and Women

Weatherbird for Children

Truman Corners

EDWARD B. THOMSON, JR.

General Contractor--Builder of Distinctive Homes

Free Estimating and Planning Service

Planning--Lots--Financing

2411 Red Bridge Terrace
Box 9612

Phone WI 2-0274
Kansas City, Missouri

Congratulations and Best Wishes

To the Senior Class of 1963

CUNNINGHAM'S

Tot & Teen Wear

Ruskin Shopping Center

SOuth 1-8885

Compliments

CREST FOOD CENTER

11600 71 Highway, Hickman Mills

and

Belton, Missouri

COUNTRYSIDE FLOWER SHOP & GREENHOUSE



The Countryside Staff Will Be Pleased To Meet
With You and Discuss Artistic Floral Designs.

Free Delivery Anywhere in Kansas City
Area on Orders of \$3.50 up.
The Design Makes The Difference

Office SO 1-7344
1004 Main

Res. FL 3-5112
Grandview, Missouri

Compliments
of

MIDLAND HARDWARE

STORES

Truman Corners So. 3-1300

Lee's

T. V. AND APPLIANCES

television, stereo,

washers, dryers,

12400 So. 1-6141
Blue Ridge 8 A.M. - 8 P.M.

BEN FRANKLIN STORES

Locally Owned

Nationally Known

RUSKIN BOOK STORE

We Sell New and Used Books

Thank You for Your Patronage

11138 Blue Ridge Road

Kansas City, Missouri

DEBACKER-WEIDEMIER

CHEVROLET

117th & 71 Hiway

SOuth 1-8153

Expert Beauty Care

ELI ZABETH'S BEAUTY SHOP

11111 Orchard

Hickman Mills 34, Missouri

Teens A Speciality

Compliments of

SUPREME LAUNDERERS
AND CLEANERS

Ruskin Shopping Center

11114 Blue Ridge Extension

KEN'S BARBER SHOP

Ruskin Shopping Center

8 Barbers -- No Waiting

Flat Top -- Specialties

Mark Richard

DISTINCT FEMININE APPAREL

SO 1-8534

11146 Blue Ridge Ext.

Ruskin Shopping Center
Hickman Mills, Missouri



*HICKMAN
MILLS
STANDARD*

A Complete Line
of Tires,
Batteries and
Accessories.
Service Calls
SOuth 1-9044
Ellis Sudduth

Wi. 2-2576

CLAYTON PERRY

Builder of Quality Homes

2507 Red Bridge Road
Kansas City 31, Missouri

KING'S Truman Corners

Grandview, Missouri

2 FINE STYLE SHOPS

1. BETTER CHILDREN'S WEAR
For Infants, Boys, Girls, Teens
thru Size 16

2. FASHION FABRICS

In Wools, Silks, Rayons and
Cottons

Vogue, McCalls, Simplicity Patterns.

ACME QUALITY PAINTS, INC.

Truman Corners
Grandview, Mo.



Paints and

Wallpaper

STATE FARM
INSURANCE

Red Bridge Shopping Center
Bill Taylor

Wi. 2-3288

Good Student Discount
20% Off On All Males Having
B Or Above Average

FRANCE SEWING CENTER

110th One Block East of
71 Highway

Fabrics, Sewing Supplies
Singer Sewing Machines
Sewing Services

WAYNE'S SAFETY SERVICE

Sinclair Petroleum Products

Specializing

Front End Alignment

Brakes-Tuneups

99.7% of Your Auto Needs

Serviced

SO. 1-6664

11517 & 71 Hiway-Kansas City, Mo.

BRUCE SMITH
DRUGS

Red Bridge Shopping Center

Wi. 2-3262

Free Delivery

THE MAJOR'S GIFT SHOP

Hallmark Cards - Westmoreland Glass
Frankoma Pottery

11606 SO. 71 Hiway - SO. 1-2752
Hickman Mills 37, Mo.

<p>For All of Your Prescription Needs</p> <p>DEE'S DRUG STORE, INC.</p> <p>Drugs - Prescriptions - Fountain</p> <p>Free Delivery</p> <p>11608 S. 71 Highway So. 1-1717</p>	<p>Compliments of</p> <p>HICKMAN GARAGE</p> <p>11515 71 Highway</p> <p>SOuth 1-6106</p>
<p>BEST WISHES</p> <p>63's</p> <p>WOOLDRIDGE REALTY</p> <p>PAUL & LUCILLE & CAROL</p> <p>4009 Red Bridge Road So. 1-3335</p>	<p>HENHOUSE SUPER</p> <p>MARKET</p> <p>8230 Wornall Road</p> <p>Fresh-Dressed Poultry, Eggs, and Quality Meats</p> <p>Open 7 Days Each Week</p> <p>8 A.M. to 10 P.M.</p>
<p>Congratulations to the Students of Ruskin High School</p> <p>ALBIN'S</p> <p>112 and 71 Highway</p> <p>Hickman Mills, Missouri</p> <p>Hamburgers Sandwiches</p> <p>Malts Ice Cream</p> <p>Soft Drinks</p>	<p>TRAFFICWAY BEAUTY</p> <p>SALON</p> <p>Our aim is to please.</p> <p>Guaranteed satisfactory</p> <p>Opal Bryan Carol Stout</p> <p>Marietta Brown</p> <p>6440 Trafficway Raytown, Mo.</p> <p>Fl. 6-4777</p>
<p>Congratulations to the Class of '63</p> <p>DR. J. E. JENKINS</p> <p>Chiropractor</p>	<p>Harry Hutsell's</p> <p>TOWN & COUNTRY FORD</p> <p>11116 So. 71 Hiway</p> <p>SO 1-1881</p>



VERNON SHULTS
Truman Corners
Grandview, Mo.
Phone So. 3-3600

Specializing in Quality Service
Efficient Service
Satisfied Service



JOE'S SKELLY SERVICE
6 a.m. to 9:30 p.m.
Phone So. 1-9031
110th & 71 Highway

Congratulations
TO the Class of '63

RAY'S ROSEWOOD CAFE
1309 Main
Grandview, Missouri

Ray and Inez Klesath

TRUMAN CORNERS



12346 So. 71 HWY
Grandview, Mo.
So. 3-3800

90 Years
On the Grow

FABRICS AND SEWING SUPPLIES

Ruskin Shopping Center

12250 S. 71

Restyling A Speciality

Horseback Riding
Old Fashioned Hayrides
Scenic Trails
Call

BENJAMIN'S
South 1-5055
87th & Hillcrest Road

GREEN'S PHILLIP'S 66 SERVICE
Service Calls
Pick up and delivery
Tune ups
Brake Relining
Wheel Balancing

JOE AND BILL'S
QUALITY SERVICE

11501 Blue Ridge

So 1-9068

Phone
Wa 1-7432

3210 Indiana
Kansas City, Mo.



QUALITY CLEANERS

Wm. F. Koppitz

Lowell E. Best

COMPLIMENTS OF

TERRACE RESTAURANT, INC.

11617 SOUTH 71 HWY

HICKMAN MILLS, MO.

Rug Shampoo Equip. Trailers
Floor Polishers Plumbing Equip.
Garden Equip. Carpenter Tools
Fertilizers Camping Equip.

BLUE RIDGE RENTAL

Do-It-Yourself Equipment

10500 Blue Ridge Ext.

Res: F1-3-0123 Bus: So-1-0498

Compliments of

F. W. WOOLWORTH CO.

Truman Corners

Shopping Center

BLUE RIDGE D X

10612 Blue Ridge Ext.

SO 3-2345

Bill Craig Mgr.

STOUT RADIO AND TV

Service On All Tv-Hi-Fi
Phonographs And Auto Radios
Romer Pickup Coaches To
Fit All Pickups

6440 Trafficway

Raytown, Mo.

Fl 6-5678

News-Photos-Features

JACKSON COUNTY

ADVOCATE

Grandview, Missouri

*COIN-OP DRY CLEANERS
AND LAUNDRY*

Westview Plaza Village
10805 S. 71 Hiway

Skirts and sweaters
as low as 10¢ each



BACK THE EAGLES

JOIN THE RUSKIN BOOSTER CLUB

The Mirage staff wishes to express its sincere appreciation to those who, through their advertising, have made our yearbook possible.

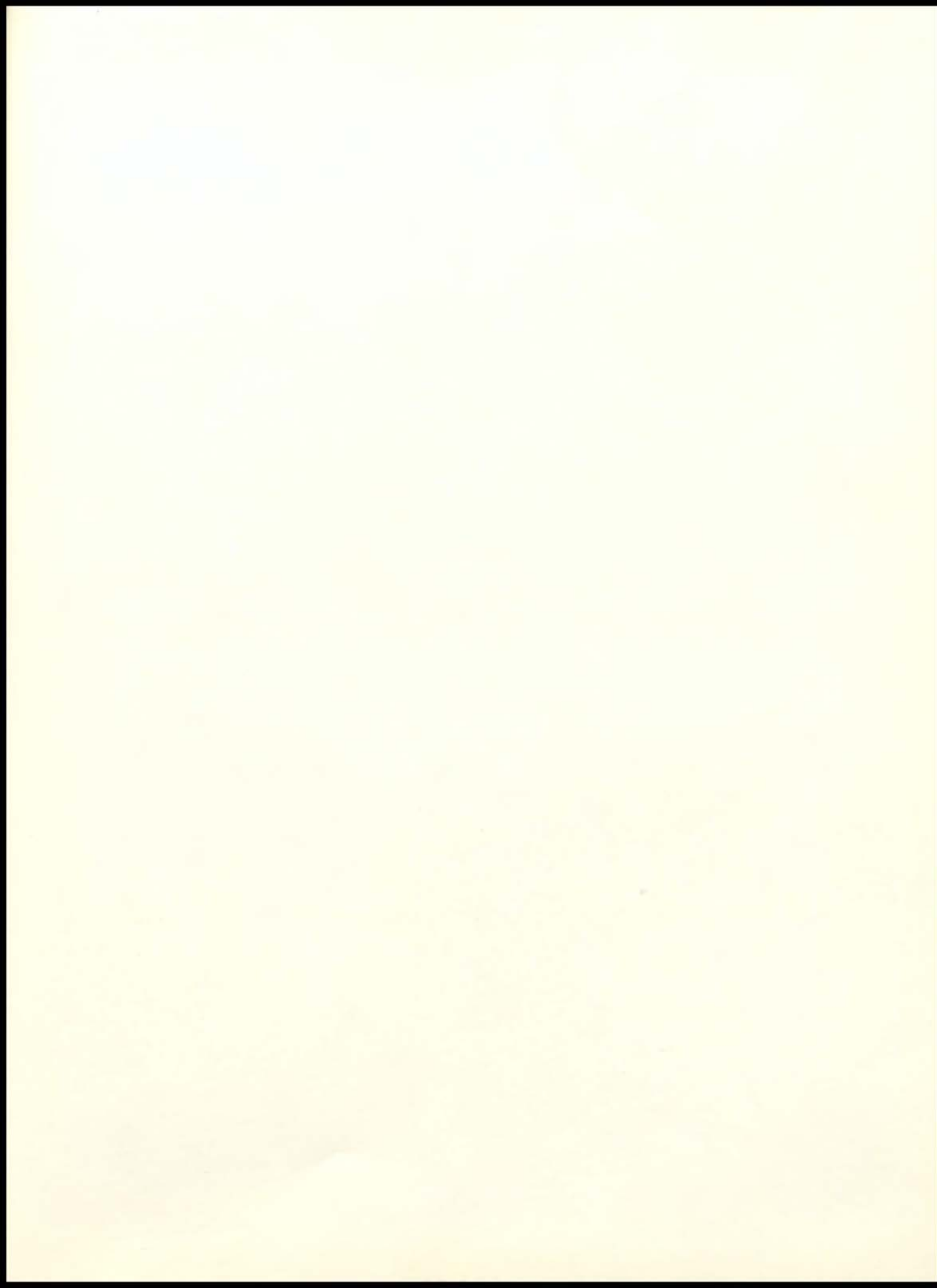

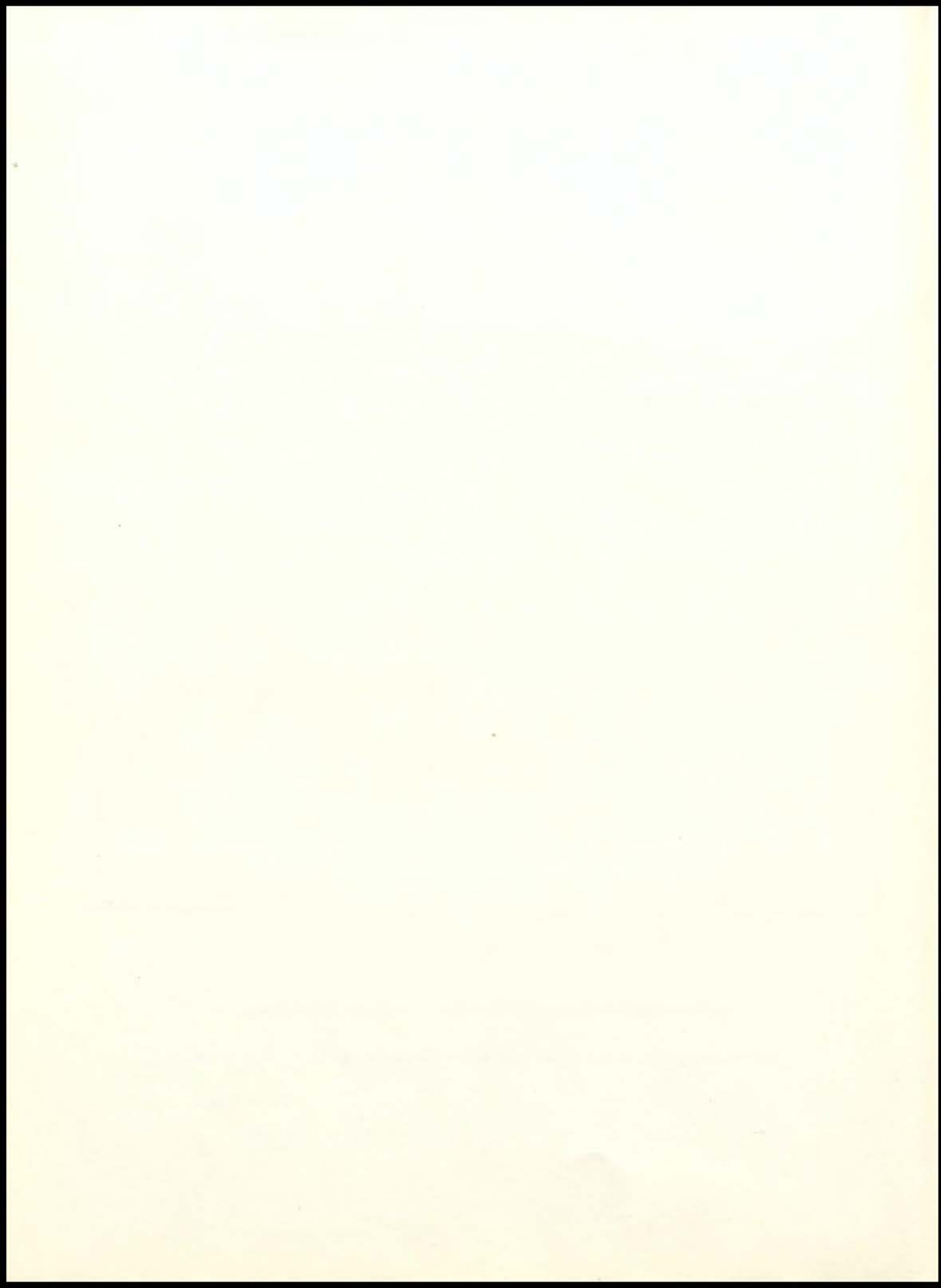

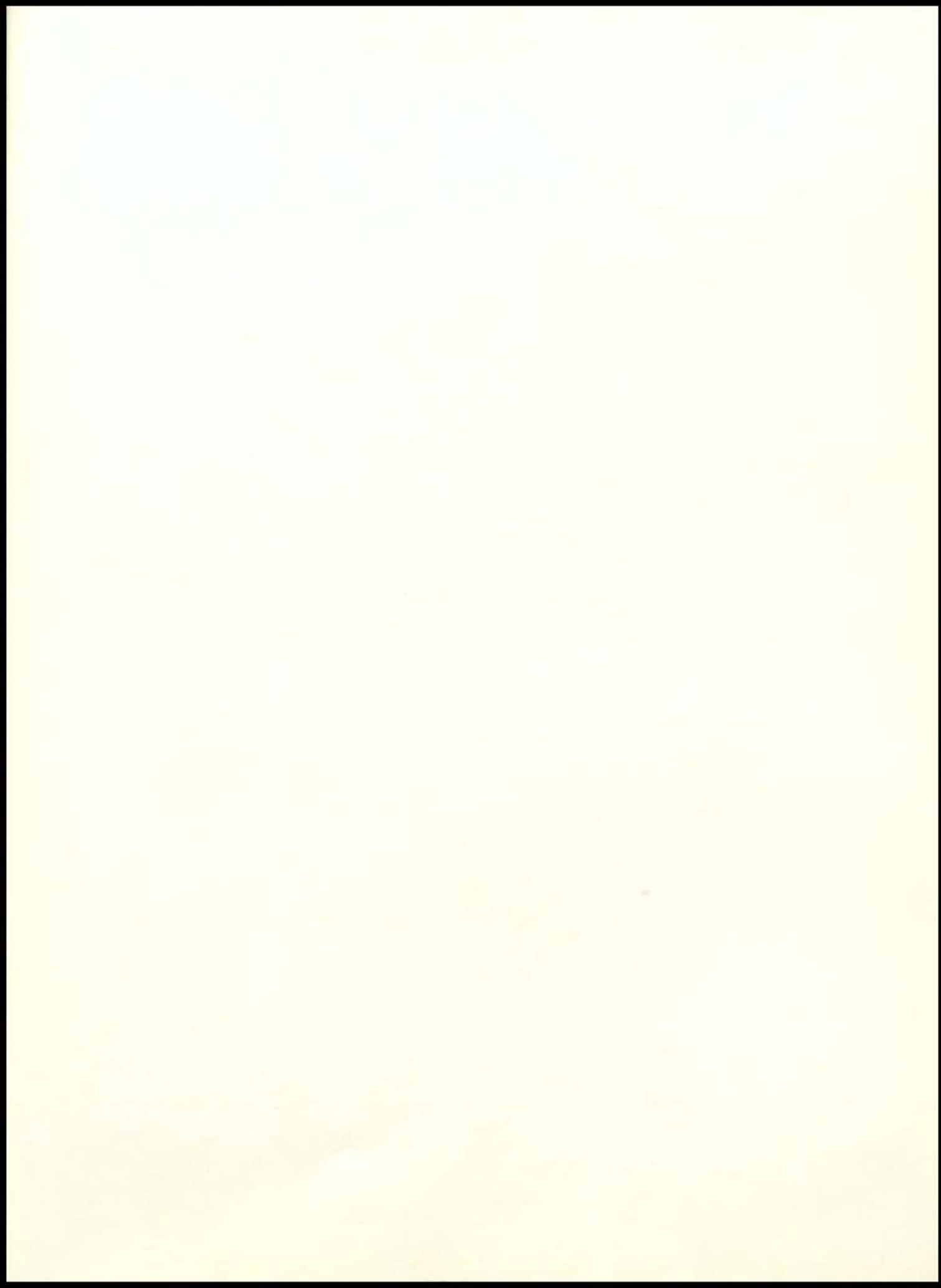

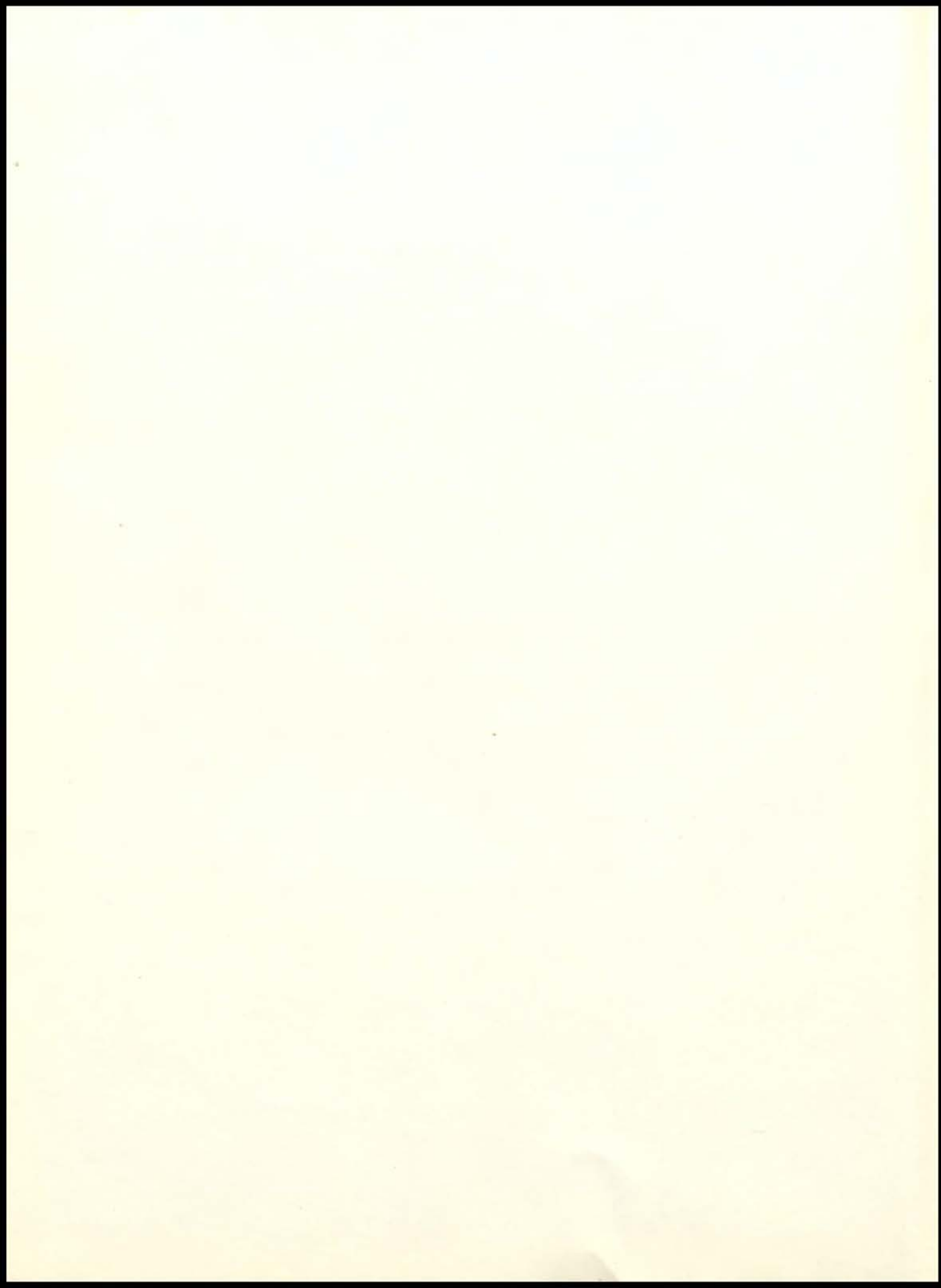



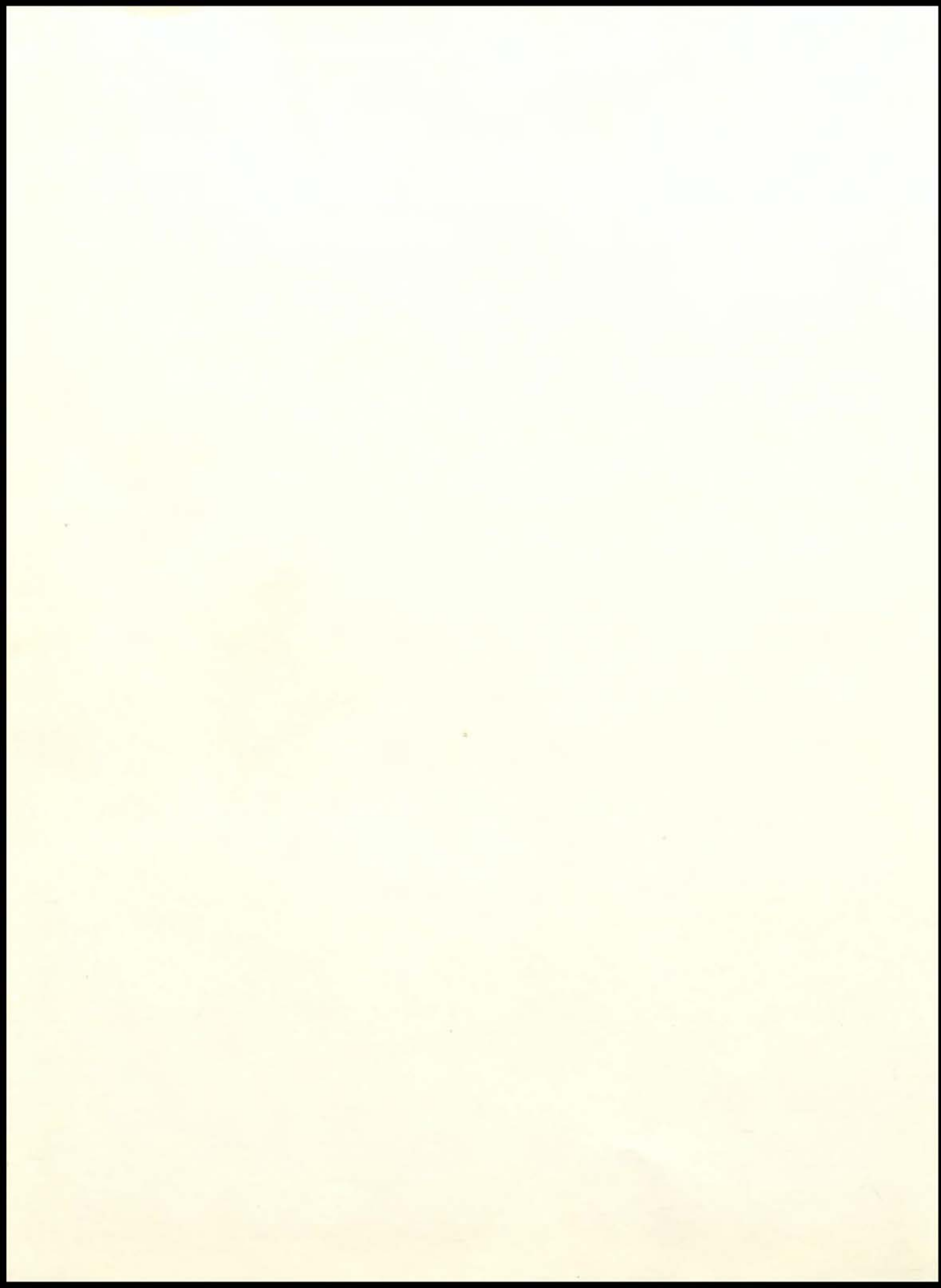

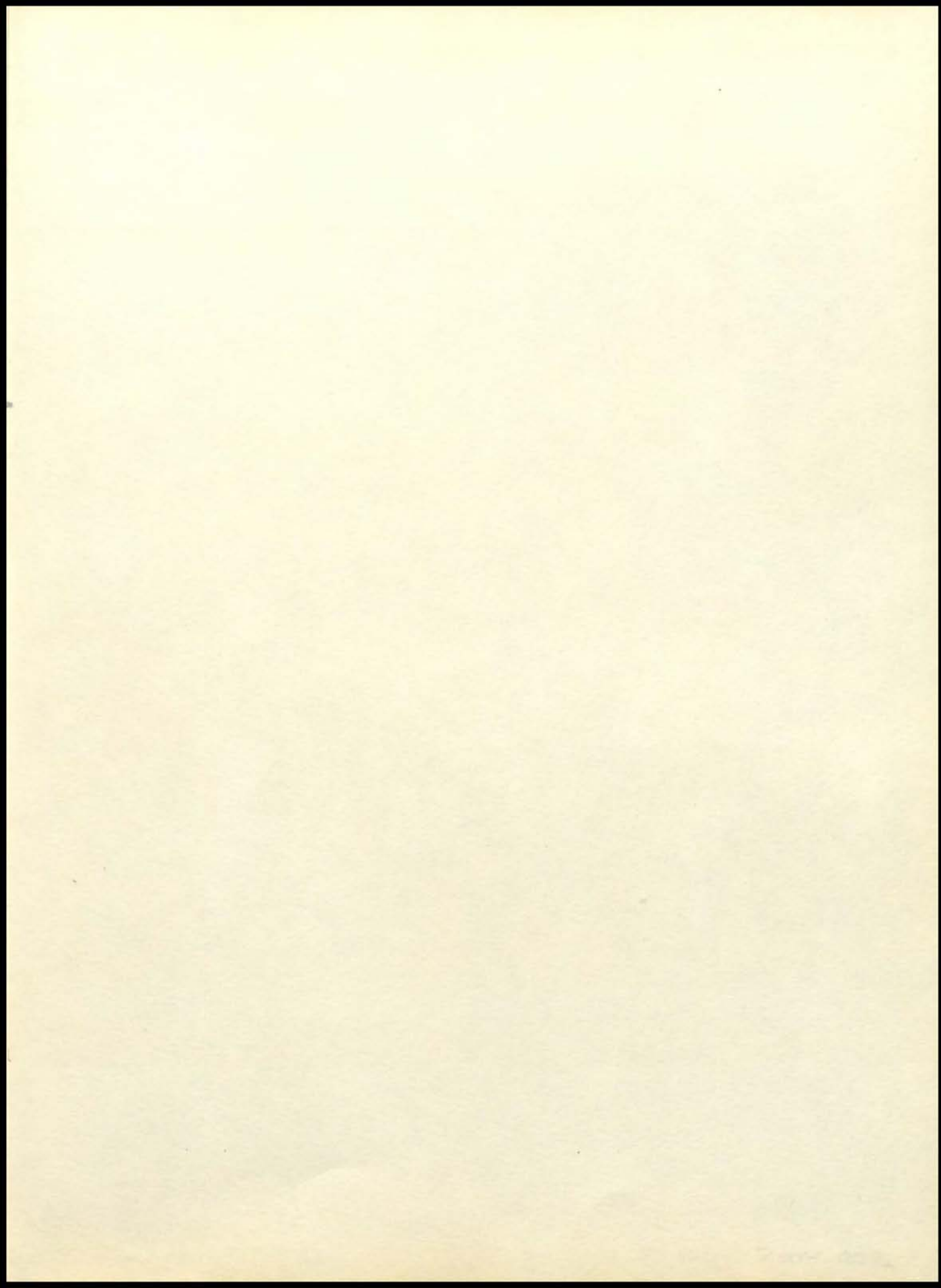



RUSKIN HIGH SCHOOL





MESSRS. W. & A. GILBERT
PRINTERS, 15, N. BARRICK STREET, SINGAPORE.