



raider '72

Pembroke-Country Day School

Kansas City, Missouri

Volume 27

The prime objective of any fine educational institution is to transfer the most important concepts, abilities and talents of the current adult generation to the next generation.

—faculty



Pem-Day: A boys', private, non-sectarian, college preparatory day school, grades K-12. 1) to develop a firm foundation in the skills of learning. 2) to introduce areas of knowledge necessary not only for college but also for a fuller appreciation of the world we live in, its heritage, and future. 3) to provide an environment in which the individual can experience responsibility to himself and others and grow to a greater awareness of his potential as an individual.

—Pem-Day Brochure



Pem-Day should prepare the student for college, life and learning how to live with others.

—sophomore

NV
8093.959
P394

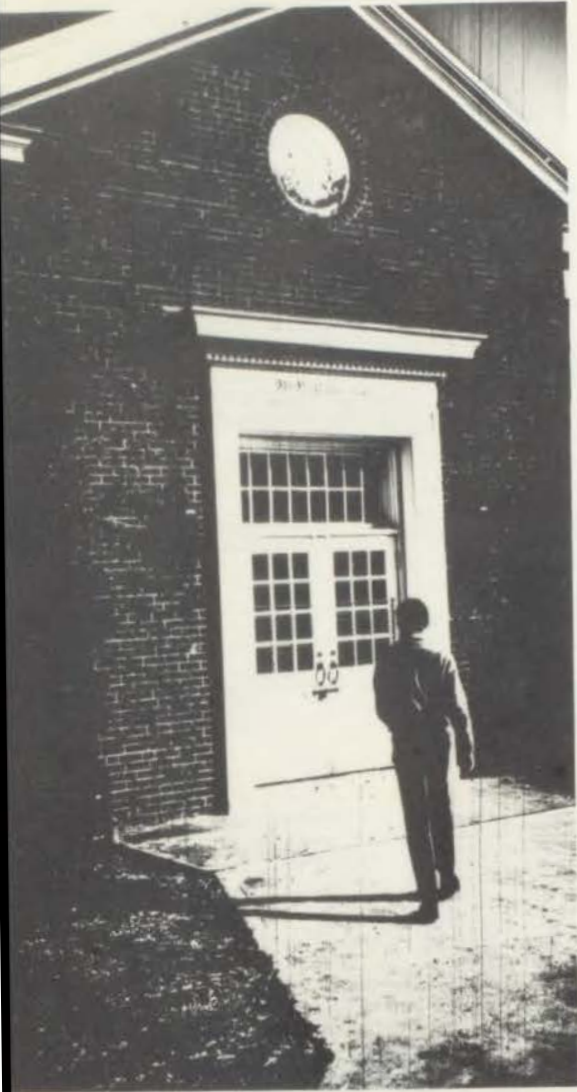

Pem-Day's educational philosophy is a sort of hit and miss operation. The problem seems to be a recent history of unqualified educators in top administration roles. I would like to see Pem-Day as an institution where education becomes more important than administration politics.

—senior

To develop the whole individual; to teach him to become a mature, responsible contributing member of the community and nation, to become a wise, intelligent leader, to be educated on as broad a spectrum as possible so he can enjoy and understand life to the fullest. This should be Pem-Day's philosophy.

—freshman



Pem-Day should be a college preparatory school which should cultivate a student's mind and make him receptive to new ideas. The school should offer a balance of liberal arts courses of high academic standards and the freedom necessary to instill confidence and responsibility in the individual student.

—junior

Pem-Day serves as an alternative to the mass-produced, sometimes impersonal, and statistically oriented large public high school. Its goal is to produce an aware, knowledgeable and articulate student capable of achieving success academically and personally in a demanding college or university situation.

—faculty



I think emphasis should be more on the development of the Pem-Day student as a person, not as a computer storage bank.

—junior



Everyone is too worried about Pem-Day's philosophy. What we need is a good leader who knows where he is going.

—senior





Pem-Day's educational philosophy should be to educate the students of the school to the best degree possible in preparation for college and the adult world. Not only from the standpoint of academics, but also to teach us responsibility, an area in which the school is failing right now on the freshman and sophomore levels.

—freshman

Pem-Day is a nice, safe place to be if you're looking for down-to-earth learning at its best and most interesting social conditions.

—junior



Our objective must be to instruct men in a wide variety of areas that make up a general education and to present that education in the highest possible standards of teaching; also, to prepare students for their future.

—faculty



Pem-Day offers excellent foundation courses in the Lower School as well as outstanding courses in physics, chemistry and advanced mathematics.

—faculty

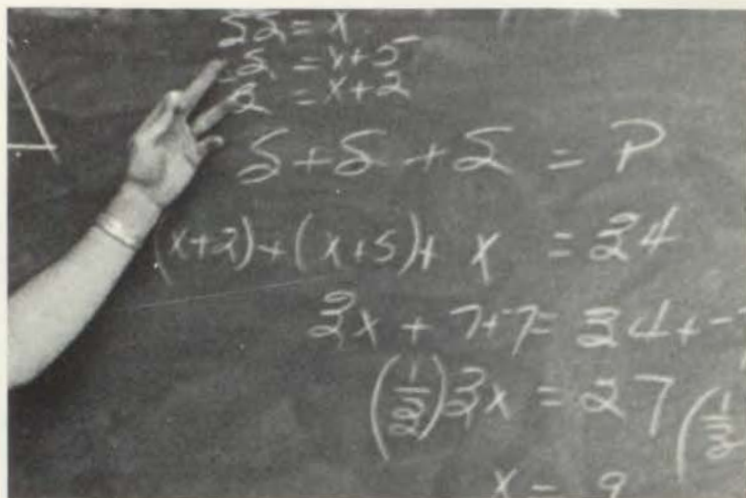

Faculty and administration seem to overlook the growing experience that should come out of a high school education and instead concentrate on academics alone.

—sophomore



The basic thing Pem-Day has over Public schools is an atmosphere conducive to academic excellence. This school has the best faculty in any one place between Chicago and Denver; almost all of them are very dedicated and have the best interests of their students in mind.

—junior

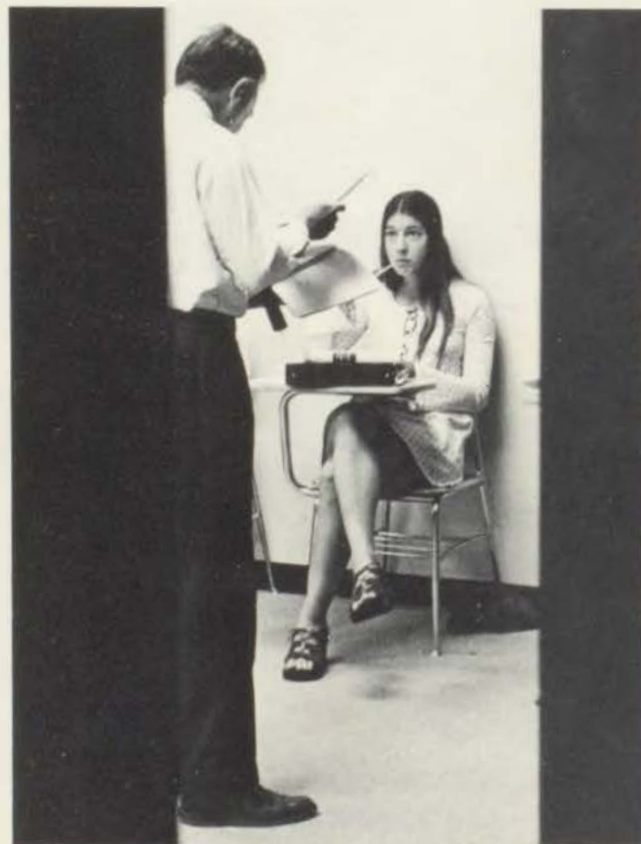



I am flattered and pleased to be on the faculty of this institution. It is a great school and I feel will become even greater. It offers the best possible education in this section of the country.

—faculty



Pem-Day is definitely excellent for a "book-learning" education. But we need more excitement and diversity in school.

—sophomore



Pem-Day must be "different" than the Public School. Better, hopefully, but certainly different. We must be able to provide both academically and socially those things the Public School cannot or will not do. Pem-Day instruction is of the highest caliber; teacher-pupil ratio is extremely low and Pem-Day does a terrific job in college placement.

—faculty

The trouble with extra-curricular activities is that they are completely extra-curricular as the school offers no activity period. Sometime in the schedule needs to be allotted for meeting times so students would be given the chance to try new things like art.

—freshman

On the whole the academics at Pem-Day are very good, but sometimes they are stressed too much. The outside world doesn't care just about grades; personality and what you can handle are more important.

—sophomore

What Pem-Day needs is more broads, less Boards.
—junior





Coordination with Sunset has worked well this year; it has given students an opportunity to have a more varied classroom atmosphere; class discussions in English classes take on a new light with the female viewpoint. Socially, I don't think that coordination does much; you don't get a chance to get to know a girl very well riding in a bus for five minutes a day.

—junior



Pem-Day must be a community if it is to survive. There has to be more "give and take" and informality that goes with accepting each other as adults.

—senior



I prefer that the students learn self discipline. I often wonder if we don't set up too many situations which actually encourage irresponsibility on the part of the student.

—faculty

Interest and involvement in extra-curricular activities has fallen off because many students feel they require too much time after school. We need an activity period scheduled into the day to give students time to work on the Raider, Hilltop, or whatever.

—junior



Soccer—more than just a sport. . . a feeling.

—sophomore



Glee Club is the most important activity—it is the most highly organized and continuous activity involving the largest number of participants.

—faculty





Inter-school athletics are the most important activity—they, present Pem-Day to the entire community.

—faculty



Drama has improved tremendously over the past year. With more publicity, better leadership, and substantial interest, drama should become an integral part of activities.

—senior



Some balance should be sought between the sports and fine arts programs. Both offer something to each student and one should not be more important than the other.

—junior

The athletic program seems sound and certainly beneficial. It appears the philosophy of the Pem-Day coach is to work with and in his program and not put any pressure on any boy who does not elect to take part in that program. Pem-Day does not offer athletes scholarships nor does it pay its coaches any more than classroom teachers nor are the coaches pressured to win.

—faculty



There is not a most important extra-curricular activity. All are very important and everyone should be in at least one. Also the teachers should give more attention to the fact that the activities are just as important as any subject.

—freshman



I wish the school would recognize more outside interests and give credit for working on them. The fact is some activities take more time and are more valuable than some courses.

—junior





Pem-Day athletics should be maintained as an important part of the school. In many ways sports represent Pem-Day across the state and offer every student a chance to participate. Sports should be upheld at Pem-Day at the cost of most other activities.

—junior



The activities need to be better organized. No one has time to work during school and the support just isn't here. We need to get everyone together again.

—senior



Sports are good business at Pem-Day.

—faculty

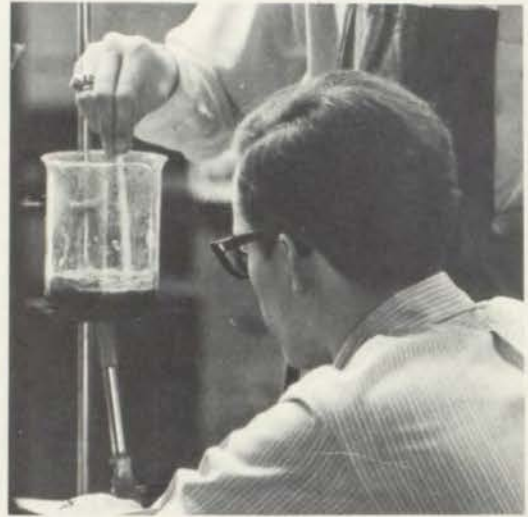



Q—"What is your attitude towards the institution of PCD?"

A—"Apathetic. I'm tired of the fighting."
—junior



I really like Pem-Day or I wouldn't still be going here. PCD needs improvements, but for the most part the education is exceptional.

—junior



Like all institutions, Pem-Day should be more open to change and innovation. We must, however, offer the very best of the basics, (reading, writing, and arithmetic).

—faculty

administration

Mem-Day Is 
MEM-DAY BOYS

IS GREAT

MEM-DAY IS COOL

MEM-DAY IS FUN IN

MEM-DAY IS SPORTS

SCIENCE

FUN PEM-DAY

MEM-DAY BOY POWER

MEM-DAY is

LET'S it's BOY

PEM is

Morton I. Sosland, President

Donald J. Hall, Vice-President

John A. Benson, Treasurer

C. E. Lombardi, Secretary

Gordon T. Beaham III

Richard C. Green

Fred R. Havens

James M. Kemper, Jr.

George K. Landis, M.D.

Loyd C. Owen, Jr.

James L. Rieger

Lawrence E. Smith III

Mrs. Hoyt H. Thompson

Louis L. Ward

Hugh J. Zimmer



board of trustees



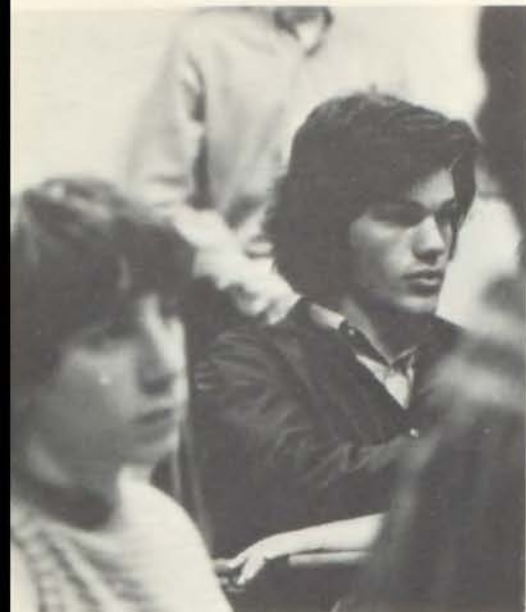

This year the board of trustees chose a new headmaster to replace Calvin Atwood who had been headmaster here for eight years. Atwood, now living in Durham, North Carolina, resigned effective July, 1971. Earlier he had planned to remain here during the 1971-1972 school year, but later he decided to leave and Kevin Madden filled the post until another headmaster could be chosen.

Roger Boocock was chosen unanimously by the board of trustees with the personal recommendation of Wilson Parkhill, a professional educational consultant hired by the board to help screen the applicants.

The selection of Boocock, formerly headmaster of the Allendale School in Rochester, New York, was a culmination of a coordinated search by the board and its adviser, Mr. Parkhill. The board worked five months reviewing applications, screening over ninety applicants. Some of the members of the headmaster selection committee had to travel long distances on their own time to meet the applicants and talk to them.

The final few people under consideration were given the opportunity to meet with students and faculty. Interest and concern were evidenced by the large attendance commanded by these meetings. The final announcement was made by Morton Sosland, president of the board of trustees, on January 14.

Mr. Boocock had been headmaster of the Allendale School since 1966. Previously he was assistant headmaster for one year. He taught mathematics for eight years at the Belmont School and the Nichols School. He also has extensive experience in college admissions, and he plans to use this knowledge at Pem-Day. Mr. Boocock has a B.S. degree from Princeton and a masters degree from Boston University.





A 400g calorimeter
at 15°C. 70th cal
and then 100 grams
final result?
ice below 100 = 50g
heat of fusion of ice = 80





mr. madden

Kevin Madden had a tough job as acting headmaster for the 1971-1972 school year. The years before had been trying ones for Pem-Day. While the national trend seemed to be toward liberalization in the field of education, Pem-Day seemed to lag behind. Conservative parents, alumni and "friends of the school" pressured the administration to stifle any liberal programs that might be instituted at Pem-Day. After last year, however, the liberal movement seemed to be catching up with Pem-Day—abolishment of study halls, open campus, and independent study. Then two key administrators—the headmaster and the Upper School Principal—left Pem-Day. Without time to make a careful selection of a new headmaster, the Board of Trustees named Kevin Madden, dean of students, to the position for the interim period.

This year was a year of "waiting for the new headmaster to arrive." Mr. Madden chose to ride out the year "without creating problems for next year." He thought it better not to make any major decisions when the new man might make immediate changes next year. He asked for patience from the students when the hair and dress code returned to the limelight. The senate, meeting less than ten hours during the year, made no major decisions. The administration, however, did make several new decisions which indicated the faculty attitude of "things have gotten too loose and needed tightening up." Mr. Madden probably took the best course—that of riding out the year—but it did have bad side effects—especially the frustration and apathy which affected the student body throughout the year.

Mr. Madden also continued as dean of students. Although he was unable to go out and solicit students for academic counseling, he happily consulted with any students who came to him. He was deeply involved with scheduling and continued to teach physics.





james donnelly

Mr. James Donnelly has served as Director of Admissions and the College Guidance Counselor as well as an English teacher in his years at Pem-Day. This was his last year here, and he will be missed greatly. In the field of admissions he had two responsibilities. He not only processed all applications and made recommendations to the admissions committee of the Board of Trustees, but he also handled all scholarship applications.

As College Guidance Counselor, Donnelly interviewed juniors in the spring about their college thoughts and suggested a few colleges to them. He then wrote recommendations to each school for the seniors. This involved talking with the student, reviewing his teachers' comments, and checking transcripts. He always made sure that on each student's college list was one school the student could get into and at which he could succeed.

Donnelly combined his work at Pem-Day with a great interest in the outdoors; he took a group of students to Big Bend National Park during January; and with his work in the field of race relations.

For all his work and friendships at Pem-Day, Jim Donnelly will be sorely missed next year as he takes up his position of Assistant Headmaster at the Severn School in Severn Park, Maryland.





financiers: lueck and clark

Two men are responsible for preventing Pem-Day from sinking too deep in the financial quagmire afflicting so many other private schools today. Mr. C.B. Lueck, business manager, is responsible for drawing up and implementing a sound budget. He relies on tuition fees to cover the bulk of expenses for the year but depends on outside projects to cover the remainder. This year, as the operating deficit reached the \$100,000 mark, outside projects continue to take on even more importance. Mr. Sheldon Clark, director of development, is in charge of outside projects including parents' annual giving and the Glenwood Manor Tennis Tournament.

C.B. Lueck has been Business Manager since 1964. In eight years he has seen the budget double, directed the school through a major building project, and has battled an ever-rising deficit. He must decide whether it is better to raise the tuition and risk losing potential students or find other ways of eliminating the deficit.

Sheldon Clark is not only responsible for the various extra financial programs, but also, as Director of Alumni Affairs, he keeps all Pem-Day graduates informed about the school through annual reports and publications. Next year under Mr. Boocock, Clark expects to become more of a public relations man, broadening community knowledge about Pem-Day through speeches and newspapers.

C.B. Lueck, with his secretary, Mrs. Charles Boehm, and Sheldon Clark are perhaps the least known men on campus, but are in many ways the most important.

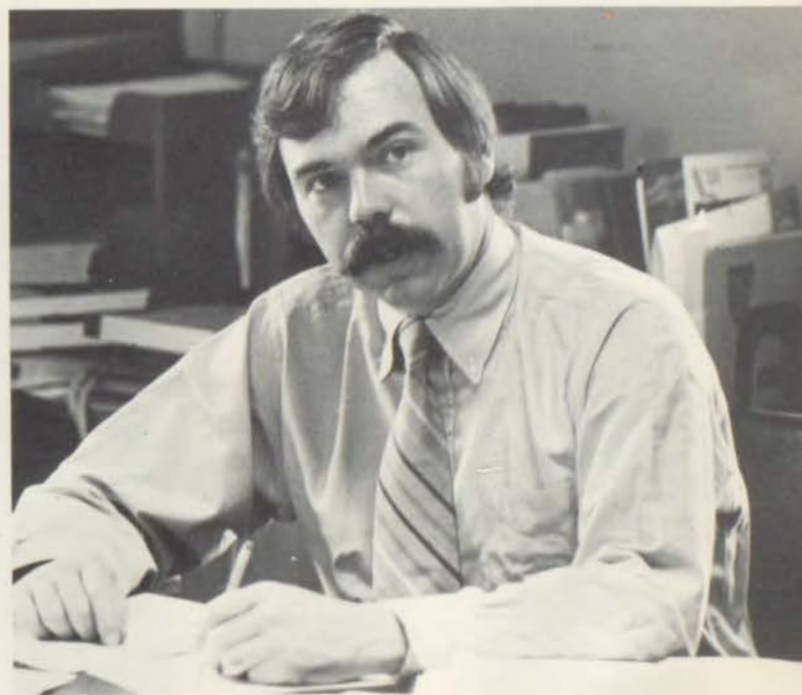

A lot of good teachers leave because of classroom disorder and the overall lack of discipline at Pem-Day.

—senior



No school can be everything for everybody. We'll try as hard as we can to make Pem-Day as much as possible, but then you may have to reach to another school.

—faculty



In education we're coming to a fork in the road and it seems to me that Pem-Day is banging its head against the tree in the middle.

—senior





I have never been in a school where the administration did as good a job as is done here at Pem-Day.

—faculty

In my opinion the primary function of the administration should be to organize and oversee such facets of the school as curriculum and admissions. The administration should not be reduced to a policing organization.

—junior

Being an administrator is a very difficult task because there are so many people to please. Pem-Day has done an excellent job in this area except that the school should not "parent" the boy in personal appearance and hair. Too many parents are shirking their responsibilities.

—faculty





Mrs. George Mrkonjic, Receptionist



Miss Elsie Williams, Secretary to the Headmaster



Mrs. Fred Johnson, Lower School Secretary



Mrs. Lois Draney, Bus Driver and Business Staff

office staff



Mrs. Carl Helmstetter
Registrar



Mrs. Charles Boehm, Secretary to Mr. Lueck



Charles Madlock, Jean Lickleig, Lucille Riddle, Vi Pherigo, DeEtta Kempernan, Marge Patton, Mary Neal.





Bob Tiller

maintenance staff

Theodore Tate, Homer Snow, James Bowden, Algy Wolford.





Mel Bishop, Music and Psychology



Edward Wucker, Classics



Dennis All, Social Studies



Hilliard Hughes, English

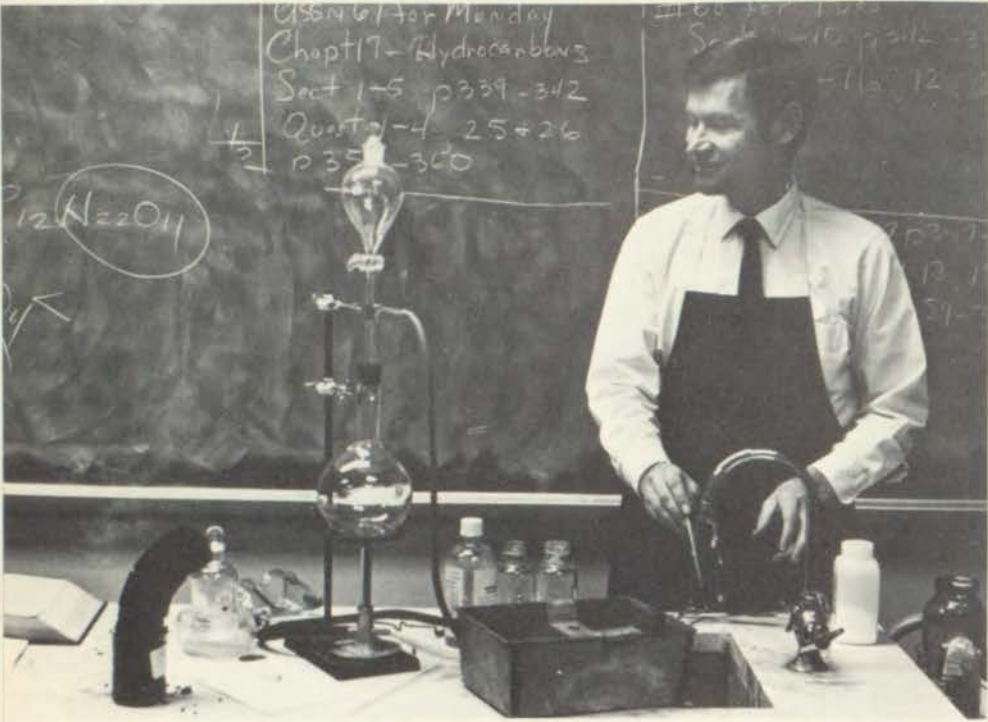

Fred White, Science Department Chairman



Kathy Gurley, Social Studies



John E. Wenrick, Mathematics Department Chairman



Myra Williams, English

Mrs. David Jermann, Third Grade





Robert Hicks, Math



Lorey Meyers, Math and Counseling



Carol Crosswhite, Second Grade



Wayne Campbell, Science



Mrs. Evans Thomas, Accompanist



Leon Flappan, Science



Marvin Van Leeuwen, Science

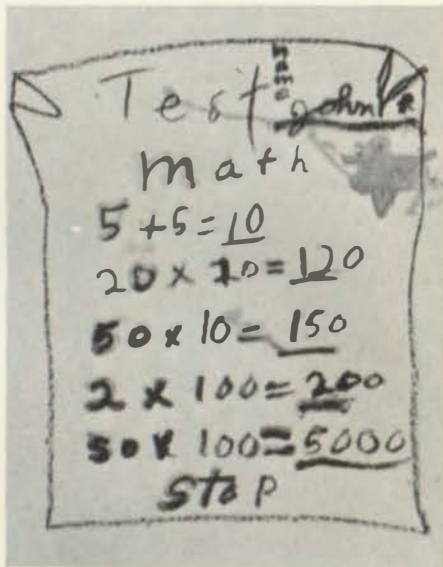

Gilbert Reynolds, History Department Chairman



Mrs. Kay Leonard, Art



Mrs. Roy Dietrick, First Grade

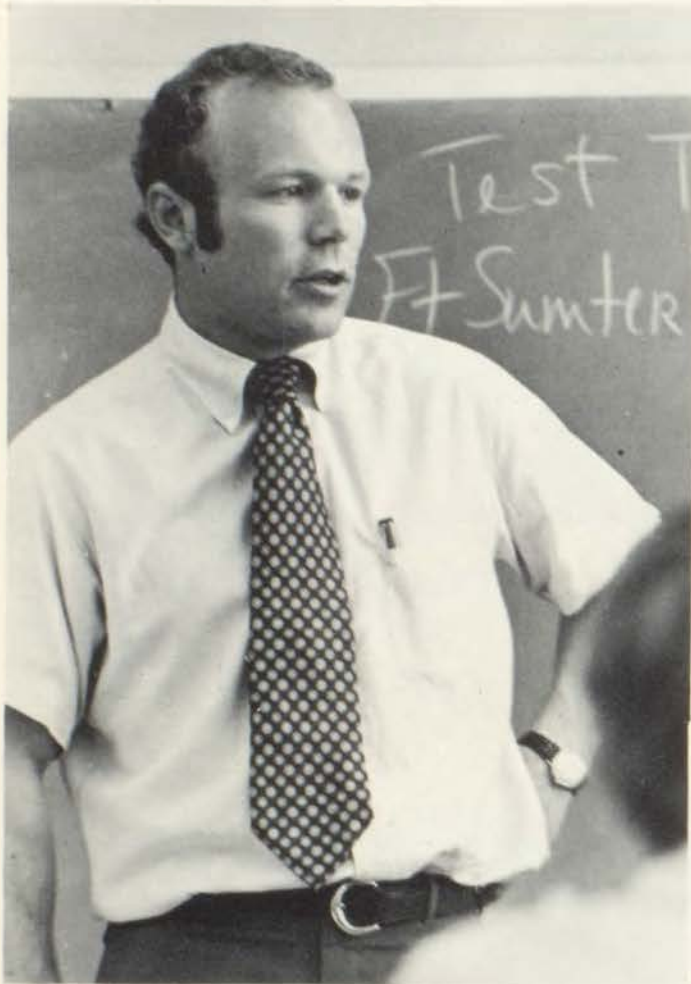

John Schimmer, History



Peter Kritzer, French

Mrs. Joseph Merriam, Reading



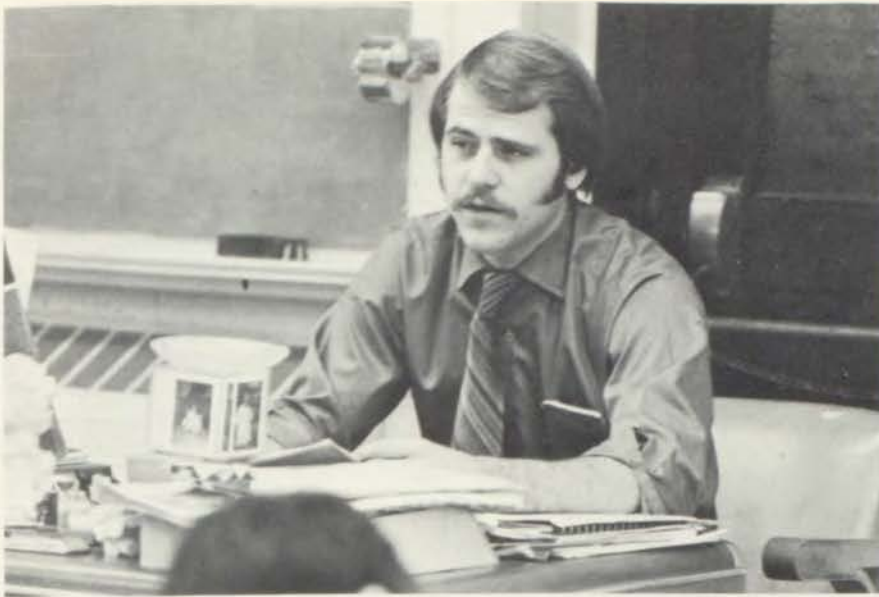

Barry White, Science and Math



Mrs. Warren Molton, English and Drama



Miss Marianne Moore, Modern Language Dept.
Chairman



Roger Mayhew, Biology

Leonore Von Schroetter, Librarian





Mrs. John McCabe, Third Grade

Sheldon Clark, English



T. Edward Hicks, History





Mrs. John Weltmer, Lower School Librarian

Pat White, History





Maurice Comtois, Latin and French



Eddie Schoonover, Mathematics



Barbara Plum, Spanish

Martha Grimes, Assistant Librarian

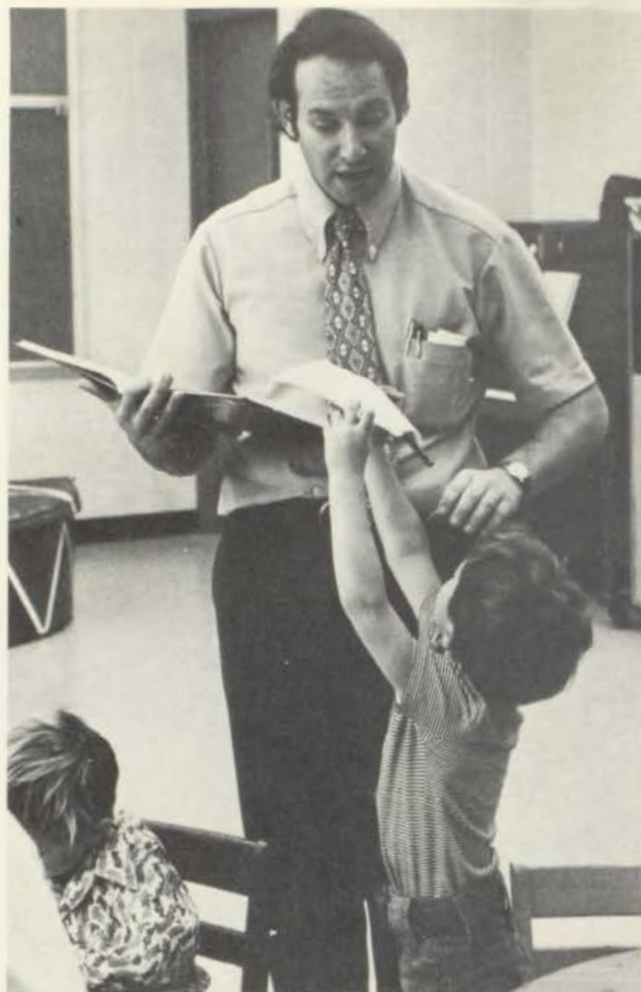

J. Marshall Martin, Kindergarten





Mrs. Virginia Greef Walker, Reading

Mrs. Lyman Bacon, English



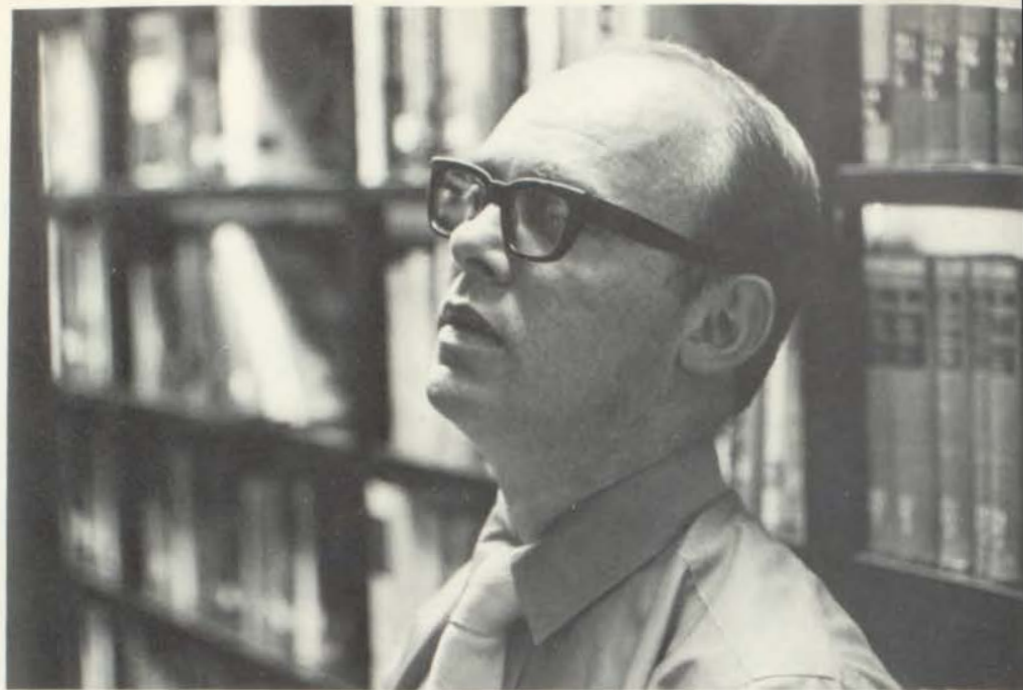

Tony Strub, Spanish and Assistant Librarian



Carl Simonie, English Dept. Chairman



Robert Ballou, Lower School Math



Joe Scalet, Physical Education

Markham Campaigne, Mathematics





Robert M. Gleeson, Mathematics



James J. Ryan, History



Ron Vierling, English



Jim Donnelly, English



Kevin Madden, Physics

activities







student-faculty senate





the executive committee



"The students and faculty of the Pemhroke-Country Day School expect the legislative organization of their community to be educationally sound, politically effective, and forthright. We believe the student-faculty Senate to be the single most effective step towards the realization of these ends."

Thus reads the opening paragraph of the preamble to the Upper School Senate constitution. Many students idealistically looked to the Senate at the beginning of the year to lead the school as a decision making body.

Hindered by apathy, size, schedules, administrative intervention, and other obstacles, the Senate was politically ineffective and existed solely as a token body. Created as a potentially powerful legislative body, the Senate met for a total of less than ten hours throughout the course of the entire year. Apathy grew to such an extent that it became impossible for the Senate to attain even a quorum; thus it found itself unable to amend its power-crippling structure.

A total of sixty-two members were seated on the Senate, comprised evenly of faculty and student members. A chairman, secretary, and executive committee made up the Senate leaders.

Faculty member Bob Hicks was the body's first chairman, with Andy Havens serving as Secretary. The executive committee consisted of these two with Hill Hughes, Ed Hicks, Bob Cox, and Jim Levitt rounding out the full committee. Succeeding Hicks as Senate chairman was Mel Bishop for the second term, with Gary Leifer elected secretary. Making up

the rest of the executive committee were Ron Vierling, Lorey Meyers, Bruce Birenhoim, and David Hughes.

There was no important legislation enacted by the Senate, outside of various recommendations to different bodies. One such recommendation paved the way for the seating of a student and teacher on the Board of Trustees as non-voting members.

Rules were revised and dress restrictions were reviewed by various committees, which resulted in little more than a few minor recommendations which were never heard from again. Other committees were formed, met, and closed with few, if any, tangible results. The Long Range Planning, Clearinghouse, Lunchroom, and Coordination Committees resulted with various findings, but little of any use or value.

The formation of the Student Activities Committee marked a positive good coming from this year's Senate. The function of the SAC is to regulate the various clubs and organizations existing throughout the school and to handle all work previously under the Student Council.

Next year the Senate will be reduced to a workable size. There will be twelve students and twelve faculty members seated, and hopefully, the problems which halted work in this year's Senate will be eliminated. With the new headmaster, Mr. Roger Boocock, the school can pick up and rise out of the stagnant state it operated in during this last year. If so, the opening words of the constitution could indeed become a reality.





THE HILLTOP
 Published by the students of
 Pembroke-Country Day School
 Fifty-First and Ward Parkway
 Kansas City, Missouri 64112

David Owen Editor-in-chief
 Gordon Atkinson Associate Editor
 Bruce Birenboim Associate Editor
 Twig Byers Associate Editor
 Wilson Miller Assistant Editor
 Jim Sight Assistant Editor
 Jamie Barickman Business Manager
 Steve Stoops Photography Editor
 Harry Haskell Columnist

Photographers
 Brian Crockett, Blair Johnson, Jim Smith





the hilltop

The 1971-1972 Hilltop was unique in that it was staffed primarily by juniors, sophomores, and freshmen. The editorial staff consisted entirely of juniors and several sophomores held key positions on the masthead.

The year began slowly, due to financial woes and the relative inexperience of the young staff. These problems were compounded by a dispute with the administration which resulted in editor David Owen's one month dismissal from the staff.

The quality of the paper improved markedly as the year progressed and the staff gained the needed experience and cohesiveness. Several outstanding issues were published, drawing praise from many segments of the Pem-Day community. However, the staff had difficulty gathering material and arranging consistent, creative layouts, which would free it from the bounds of high school journalism.

The 1971-1972 Hilltop contained several innovative features, including a regular column by Senior Harry Haskell, a full-page interview with new headmaster Roger B. Boocock, an expanded letters-to-the-editors section, semi-regular art and drama reviews, and two eight page publications.

The quality and content of this year's Hilltop helped to relieve the tension that has existed between the faculty and editors in past years. This fact, combined with extremely low staff turn-over, should make next year's Hilltop the best in many years.





thurber carnival

The Ladies

Jill Koenigsdorf
 Suzy Shopmaker
 Jenny Molton
 Kathy Krigel
 Dominique Levy
 Chris Moore

The Gentlemen

Jim Smith
 Jim Levitt
 Hank Deaver
 Cliff Jones
 Cary Groner
 Rob Cox
 David Mullikin

Directed by Mr. Arthur Suskin, assisted by Steve Kintigh and Beth Johnson.

Thurber Carnival, a play written, oddly enough, by James Thurber, was presented by the combined drama club on October 22 and 23 at the Sunset Hill dining hall. The play hit new records for late rehearsals (some enjoyed them and others didn't; at about 2:00 in the morning a person is hit with a wonderful and somewhat delirious sense of well-being) but, whatever, the play showed well all the work that had gone into it. Largely rebuilt, reordered, and in some places rewritten, the play proved to be an excellent success in achieving its main goal: Communication.





yeats' one acts

Allan L. Boardman
 Bill Boteler
 Robert Cox
 Emily Dillon
 Debbie Eisen
 Rick Gibbins
 Randy Grubiss
 Joyan Jackson
 Cliff Jones
 Julie Kemper

Laura Kline
 Jill Koenigsdorf
 Nancy Levin
 Lindsay Lunt
 Martha McPhee
 Jenny Molton
 Suzy Shopmaker
 Ann Slegman
 Ben Stark
 Susan Sykes

Directed by Arthur Suskin, assisted by Jenny Molton, Kate Ghio, and Janet Patzman.

The four one acts produced included "Shadowy Waters," "Words Upon The Window Pane," "The Only Jealousy of Emer," and "Purgatory." Superhuman qualities and the power of men to excel were themes communicated through Yeats' complicated verse. The actors spent a great deal of time understanding the plays, yet most members of the audience left moved by the words but bewildered by their meaning.





david and lisa

David Clemens	Cary Groner
Lisa Brandt	Valerie Lichtor
Allan Swinford, M.D.	Ben Stark
Mrs. Clemens	Jenny Molton
Carlos	Peter Powell
Josette	Carol Porteous
Sandra	Sheree Ross
Kate	Ann Slegman
Simon	Kell Robinson
Robert	Bill Boteler
John	Rick Gibbins
Maureen	Nancy Levin
Mrs. Ferris	Kate Ghio
Hood	Carl Edwards
Secretary	Lisa Elliot
Little Girl	Chablie Martin

Directed by Mrs. Dian Molton

The play has some fifty scenes and is extremely difficult to stage; however, the cast and production crews overcame the various problems involved very well. Under Mrs. Molton's experienced direction, the actors also served as crew and successfully produced the play. The story is about a schizophrenic girl and an emotionally disturbed boy who learn to help each other in a sharing relationship. Although the script itself is a relatively "orthodox" piece of literature, it was obvious that the communication and gripping reality of any good drama production was entirely "there."





the rimers of eldritch

Presented by Pembroke-Country Day School and the Sunset Hill School on May 12 and 13, 1972. Directed by Roger Atwell assisted by Julie Kemper, Janet Patzman, and Denyse King.

Robert Conklin	Rick Gibbins
Eva Jackson	Jill Koenigsdorf
Evelyn Jackson	Lindsay Lunt
Nelly Winrod	Susan Sykes
Mary Winrod	Jennifer Molton
Patsy Johnson	Susan Shopmaker
Mavis Johnson	Sherree Ross
Peck Johnson	Jeff Robinson
Josh Johnson	Jim Levitt
Lena Truitt	Carol Porteous
Martha Truitt	Valorie Lichtor
Wilma Atkins	Helen Cooke
Skelly Mannor	Cliff Jones
Preacher-Judge	Carl Edwards
Cora Groves	Christine Moore
Walter	Bill Boteler
Trucker	John Thal





Last year for the first time, financial difficulties plagued the American Field Service Committee. The School canceled the AFS scholarship and the funding became the responsibility of the committee. Even so, the AFS group was successful in raising enough money to pay for the tuition for next year's student. The money raising projects included the cook shack at the Clothesline Sale, the donkey basketball game, and the sale of AFS Shares.

President David Hughes and Vice-President Tom Rieger helped guide the projects and introduced Australian exchange student Rick Arthur to Kansas City. Rick resides in Grafton, New South Wales, and became part of the James L. Rieger family this year. Easily adapting to Pem-Day, Rick soon turned into an integral part of the Upper School, charming all with his wit and enthusiastically participating in student government, Glee Club, and soccer. AFS offered a new program this year which invited the exchange students to spend a week at another school. Rick spent a week at Paseo High School while Vo van Tahn from South Vietnam spent his short term stay at Pem-Day. Several of Rick's friends organized a grandiose going-away party on a river steamer to cap off Rick's stay in the United States.

Faculty advisers Mr. Gilbert Reynolds and Mlle. Marianne Moore headed up the committee, with Mrs. John K. Kintigh heading the Americans Abroad Committee that selected juniors Cliff Jones and Frank Dean to participate in the 1972 summer exchange program.

a.f.s.









love rides the rails

Presented by the eighth and ninth grade Drama Club of Pembroke-Country Day School and Sunset Hill School on February 18, 19, 1972. Directed by Art Suskin and assisted by Katheryn Reed and Stephanie Warder.

Dave Clinton
 Clint Greenbaum
 Jennifer Highley
 Ray Jagoda
 Mike Levin
 Jim McCarten
 Rob Moore

David Nachman
 Bruce Nicol
 Lynn Roberts
 Bill Sokol
 Susie Swartzman
 Clara Taylor







the mikado

Presented by the Eighth and Ninth Grade Glee Clubs of Pembroke-Country Day School and Sunset Hill School on Friday, April 28 and Saturday, April 29, 1972. Directed by Mel Bishop, assisted by Ted McGrade, Cliff Jones, and Steve Kintigh.

The Mikado	James McCarten
Nanki-Poo	Michael Rees
Ko-Ko	Michael Levin
Pooh-Bah	James Kaplan
Pish-Tush	Ray Jagoda
Yum-Yum	Beth Marquis
Pitti-Sing	Carole Thompson
Peep-Bo	Leslie Rosenblum
Katisha	Jennifer Hightley





glee club



Highlighted by the spectacular production of *Music Man*, the 1971-72 Glee Club was a great success. From the opening "Valderie" in the fall to the singing of the alma mater at Commencement, the Glee Club upheld the fine tradition of music at Pem-Day.

Under the direction of Mel Bishop, accompanist Mrs. Evans Thomas, and officers Ted McGrade, Jim Levitt, Jeff Kramer, David Hughes, Gus Rodriguez, Cliff Jones, and Carl Edwards, the Glee Club gave a new look this year, departing from the traditional audience vs. performers look.

During performances, the Warblers infiltrated the audiences and held informal sing-alongs. The spectators were encouraged to participate and "get into" the music, thus adding a new dimension to the traditional repertoire.

There were many special performances given by the group throughout the year. Bravos, the tri-school music show, was first on the agenda. The Glee Club next ushered in the Christmas season with the annual Plaza lighting ceremony. A performance of Handel's *Messiah* followed, after which preparations were begun for *Music Man*.

Directed by PCD's own music man, Mel Bishop, the operetta proved exciting for both the chorus and leads as well as for the audience. It was performed by the combined Pem-Day and Sunset Hill Glee Clubs the two nights prior to spring vacation.

Next came the performance of *Carmina Burana* in Kirkwood Hall of the Nelson Gallery. Under Sunset music director, Daniel Hathaway, the combined glee clubs filled the hall with beautiful and resilient music.

On the final leg of their season, the blue-coated canaries went on tour through Chicago on their annual spring trip. They were well received throughout the trip, which provided a rewarding end to a successful season.



PEMBROKE COUNTRY DAY + SUNSET HILL SCHOOL MARCH 16 and 17 1972

THE MUSIC MAN

Presented by the Glee Clubs of Pembroke-Country Day School and Sunset Hill School on Wednesday March 16 and Thursday, March 17, 1972. Directed by Mel Bishop and Dan Hathaway, Student Director Ted McGrade.

Harold Hill	Tom Calkins
Marian Paroo	Janette Wooldridge
Marcellus Washburn	Bruce Birenboim
Mayor Shinn	Bob Cox
Mrs. Paroo	Lindsay Lunt
Winthrop Paroo	David Hall
Amaryllis	Lynn Caslavka
Ewart Dunlop	Steve Zane
Oliver Hix	Ted McGrade
Jacey Squires	Rob Schneider
Olin Britt	Steve Kintigh
Tommy Dijilas	Cliff Jones
Zaneeta Shinn	Jeaneen Spencer
Gracie Shinn	Fifi Bliss
Eulalie Mackecknie Shinn	Martha McPhee
Alma Mix	Lindsay Larrabee
Maud Dunlop	Beth Johnson
Ethel Toffelmier	Margie Spratt
Mrs. Squires	Kathy McGrade
Charlie Cowell	Carl Edwards
Constable Locke	Preston Longino



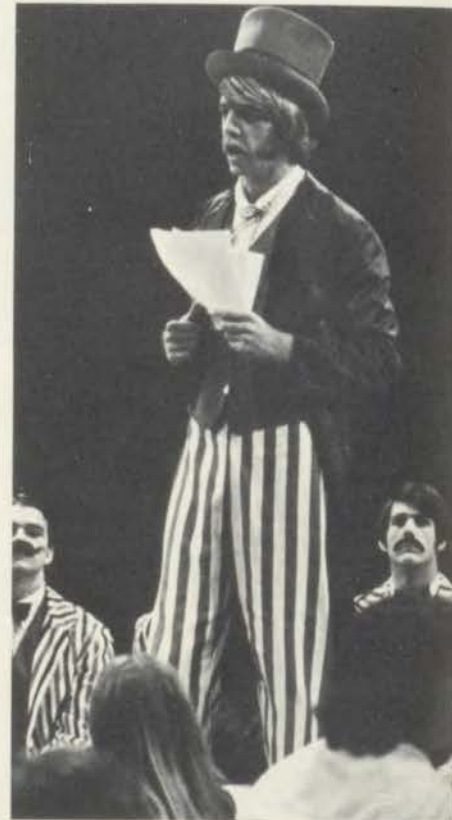



the
folks
of
river
city

Rick Arthur
Gordon Atkinson
Susan Atwood
Jamie Barickman
Doug Barnard
Dave Bartlett
Hinkley Bascom
Bill Boteler
Peggy Bunting
Rob Busler
Twig Byers
Helen Cooke
Tom Deacy
Frank Dean
Jennifer Deweese
Walt Dietrich
Emily Dillon
Lisa Elliot
Robin Elliot
Robin Fisher
Steve Gittings

Mary Greaves
Cary Groner
Anne Hamilton
Bill Hornbeck
Pam Householter
Paul Howard
Avery Hughes
Dave Hughes
Joyan Jackson
Blair Johnson
Dale Johnson
P.J. Johnson
Garry Kaye
Kathy Kelly
Sheila Kemper
Laura Kline
Jeff Kramer
Lindsay Larrabee
Lisa Levin
Jim Levitt

Mike Lindsey
Bill Lyons
Ted MacLaughlin
Craig Mahurin
Barbara Marshall
Ted McDermand
Jay McLaughlin
John Moffit
Paul Mohr
Henry Nesmith
Randy Oliver
Colleen O'Neill
Rick O'Neill
Peter Powell
Jack Rees
Tim Regan
Gus Rodriquez
Rita Romine
Sherree Ross
Debbie Saracheck
Jane Schertz

Chris Schupp
Jill Shackelford
Mike Shaffer
Betsy Shaver
Jim Sight
Mike Simmons
Jim Smith
Margie Spratt
Brett Stewart
Greg Stewart
Steve Stoops
Suzie Swyden
Web Thompson
Julie Townsend
Allen Townley
John Townley
Ted Uhler
Mary Weltmer
Mimi Willits
Laura Ziegler







With excitement at Pem-Day sliding to a low ebb, students toyed with ideas to make the day worth going through. Several seniors and juniors decided the school needed a marching band. So, the Rompin' Stompin' Raider Marching Band, complete with bazooka, ran through the half-times of several football games in very impressive formations. In fact, they even succeeded in forming a straight line part of the time. Tom Deacy, drum major, led the group through such intricate maneuvers as two column marching in double time (to get away from overly anxious crowds).

The Band brought smiles, for the first time, to many Pem-Day basketball games. Their famous body letters aroused parents and students alike and affected the team somewhat, (in one way or the other). The fans ate it up.

In late winter and later in the spring a small segment of the marching band presented, in the great tradition of the fifties, a sock-hop. Big Vic and the Viceroy's performed before a large crowd of saddle-shoed chicks and greasy cats. Good times were had by all.



The Hilltop and Raider have operated successfully this year. While advertisers tightened up their expenditures the publications were able to continue efficiently and provide professional-looking material all year.

—senior



This year we had an emergence of several artists. Their work was interesting and refreshing and I hope that art can grow at Pem-Day ending a long period where artists at a boys' school were considered "sissy".

—faculty



We always have fun in Glee Club; every week brings something new to do—it never gets boring.

—junior





The Senate was so effective this year that it established the first precedent for voting on taking a vote.

—junior



Glee Club is still the most important activity simply because it contains the most numbers and has an exciting, vibrant director.

—sophomore



Some kind of manual arts training is sorely needed at Pem-Day. Even though Pem-Day is college prep oriented, there still is an interest and the knowledge is invaluable throughout a lifetime.

—faculty

The advisors for the Raider, Hilltop, etc. worked out very well this year. All were eager to participate in the activity while at the same time remaining from being too overbearing. Unlike public schools, Pem-Day's editors carry total responsibility.

—senior



The Senate was hastily contrived, sloppily put together. It caused hard feelings, particularly from those boys who were duly elected to the student council only to suddenly find their body dissolved. The Senate, to be effective must re-write their constitution. It is much too large, its aims, duties are vague. Its goals, limitations should be written for all to understand. Is it to be a legislative body, a judicial body, or what? Once these aims are clear to all, the Senate could be a very workable, useful organization.

—faculty



Publications at Pem-Day are very educational. While not many people participate, those who do are left with a great deal of responsibility.

—junior





Though it always seems we lose money in the operetta, Glee Club serves as a good ambassador to other schools. The repertoire is light and jovial and it leaves most people with a good impression of Pem-Day.

—senior



The Senate has not been effective this year for several reasons: (1) Student apathy, (2) Scheduling problems, (3) The refusal of the upper school administration to support the Senate by making rules without going through the proper channels.

—junior



Drama was much improved this year. Though facilities are still lacking, the players brought a variety of drama to skimpy Pem-Day audiences.

—junior





Variety was the theme of an invaluable innovation, the mini-courses, which rescued Pem-Day students from the "back to school blues" which usually set in during the month of January.

A radical departure from the everyday sciences and histories, the mini-courses provided students with an opportunity to pursue virtually any subject that could feasibly be taught. Each day was divided into three mini-course periods of two hours.

Courses ranged from auto mechanics to cooking, from football strategy to fly tying, and from wilderness survival to ceramics. All students took three mini-courses during each two week period, thus allowing the student to become acquainted with a variety of subjects.

Mini-courses turned out to be an extremely worthwhile success due to the concentrated efforts of the administration to make the topics both appealing and interesting, as well as educational. The great enthusiasm shown by the students also added immeasurably to the success of the program.

mini-courses



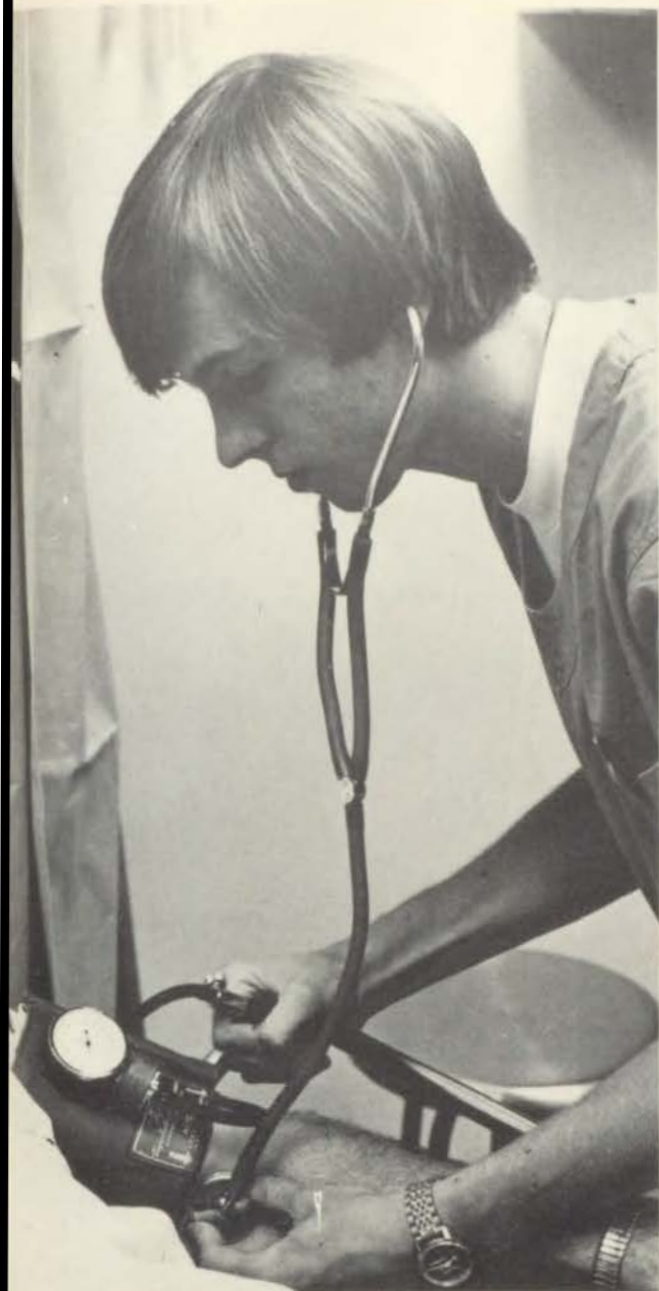

Senior projects, overseen by Ed Wucker for the third year, gave seniors a full month to pursue interests which might go beyond the normal curriculum of the school.

Prior to the project period, seniors turned in brief summaries of the work to be done on their upcoming projects. After approval by a member of the Senior Project Committee: Ed Wucker, Marvin Van Leeuwen, Kevin Madden, and Fred White, the final plans were drawn up and preparations were made to spend the month of January pursuing the project.

At the month's end, the seniors displayed their efforts to an evening assembly. Exhibits ranged from the actual projects themselves to photographs, journals, and summary papers.

Five projects were judged superior by Wucker and the rest of the committee. These five included Robert Cox (photography), Eben Fowler (medicine), Rick Green (architecture), Steve Kintigh (music instruction), and Ben Stark (painting).

The project period, as a whole, was deemed successful by Wucker, as it provided a good experience for the seniors who were willing to put forth the effort. The mini-courses proved to be as successful as the senior projects, and with few exceptions both were more meaningful than the "mere extended vacation" that skeptics believed January would be. They both provided a unique educational experience and should set precedents for other valuable innovations in the future.

senior projects



athletics



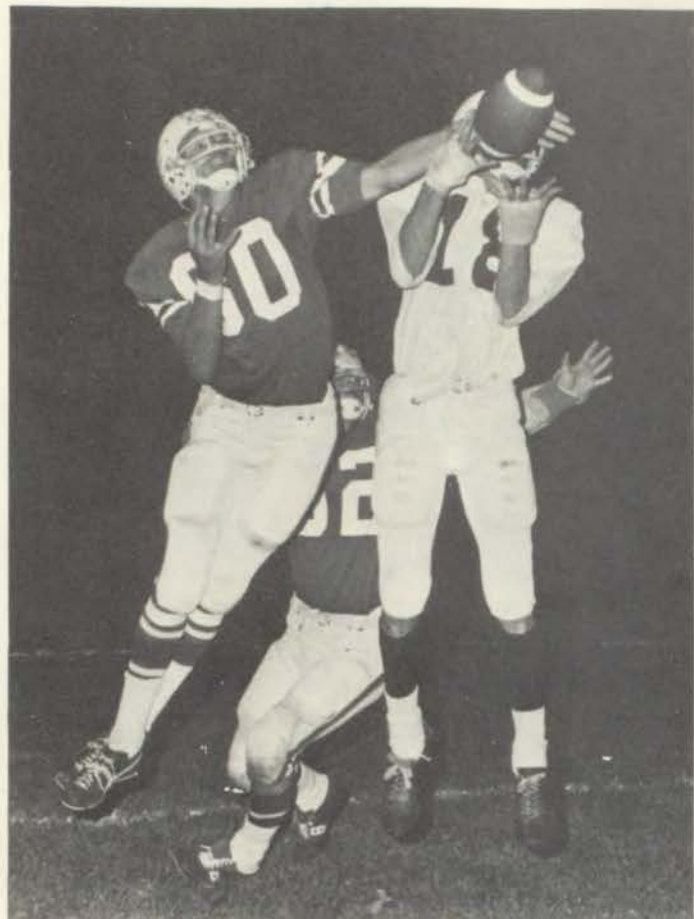



football





Front row: Charlie Bailey, Greg Clagett, Ted McGrade, Web Thompson, Frank Shelden, Rick Green, Steve Wodlinger, Tim Regan, Bob Flappan, Gus Rodriguez. Second row: Ted McDermand (Mgr.), Rick Ballou, Al Golad, Tom Rieger, Marty Markl, Doug Barnard, Carl Edwards, Jim Thompson, Preston Longino, Jim Walden, Bill Lyons, Rich Noah, Rick O'Neill, Carl Hertel (Mgr.), Lee Flappan, head coach. Third row: John Schirmer, ass't. coach, Bob Hicks, ass't. coach, Chris Watson, Mark Bolton, Jamie Barickman, Mike Shaffer, Don Petrie, Ralph Lewis, Don Atha, Matt Robinson, Matt Mrkonic, Terry Pourney, Joel Eisemann, Bill Hornbuckle, Jamie Allain. Fourth row: Pat White, ass't. coach, Tom Willoughby, Joe Beatty, Jim Flappan, Bill Hornbeck, Mike Ludwikoski, Peter Kritzer, ass't. coach.



SCOREBOARD

Pem-Day 16	Belton	6
Pem-Day 6	Hogan	7
Pem-Day 33	K.C. West	8
Pem-Day 15	Codasco	14
Pem-Day 6	St. Joe Shawnee	18
Pem-Day 18	John Burroughs	7
Pem-Day 6	Lillis	10
Pem-Day 27	Immaculata	0
Pem-Day 14	St. Pius	20

With a core of experienced juniors and seniors and the addition of a group of talented sophomores, the 1971 Raider football team bounced back from a disappointing 1-9 1970 season and finished with five wins and four losses. Each of the Raiders' losses came at the hands of a conference foe, resulting in a dismaying fourth place finish in the Catholic-Prep league.

The Raider defense was the best in Pem-Day's football history. The Big Red "4-5" defense held the opposition to only 995 yards rushing, a school record. The Raiders rolled up 2000 yards offense against their opponents. Rick Green was the leading rusher, and Greg Clagett and Don Atha led the receiving corps. The average point difference in each of the four losses was less than a touchdown.

The 1971 squad gained the distinction of being only the second Pem-Day football team to defeat both St. Louis opponents, Codasco and John Burroughs, in a single season. Eleven Pem-Day players were selected to one of three All-Conference teams, including Rick Green, Greg Clagett, and Ralph Lewis, who were named to the first team. Two players were named to the second team, and six received honorable mention. Greg Clagett, who grabbed six touchdown passes this season, also received All-District and All-State honorable mention.

Coach Lee Flappan expressed satisfaction with this year's team, but said that he was looking forward to next season. The Raiders are losing only eight seniors. The 1971 junior varsity finished its season undefeated and conference champions, and the freshmen will add needed depth to next year's squad.





freshmen 4-2

Front row: Mike Hoffman, Jeff Brown, Lou Gresham, Tom Cohen, Chuck Finkle, Tim Sutton, Larry Bates. Second row: David Zimmer, Jim Quinn, Hal Epstein, Chris Baldwin, Jim Kaplan, Bruce Wasserstrom, Roy Crooks, Tom O'Hara, David Clinton, Dave Barnard, Bob Hicks, coach. Third row: Rob Smart, (Mgr.), Jim McCarten, Dave Nachman, Clint Greenbaum, Tim Drisko, Walt Eldridge, Dave McGuire, Joe Ruysser, Mike Levin, Tom Bednar, Matt Dennis, Tom Hatfield (Mgr.).





7th grade

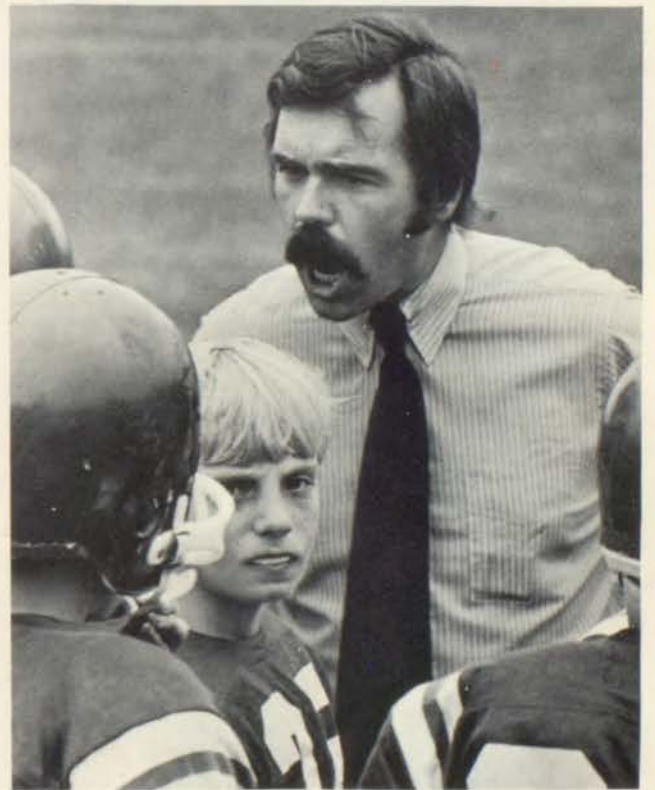



Leigh Wetherill, Barstow
Homecoming Queen



Jeanne Hamel, Sunset Hill



Kim Llewellyn, Sunset Hill



Suzie Shackelford, Sunset Hill

homecoming court



Kim Rhoden, Sunset Hill





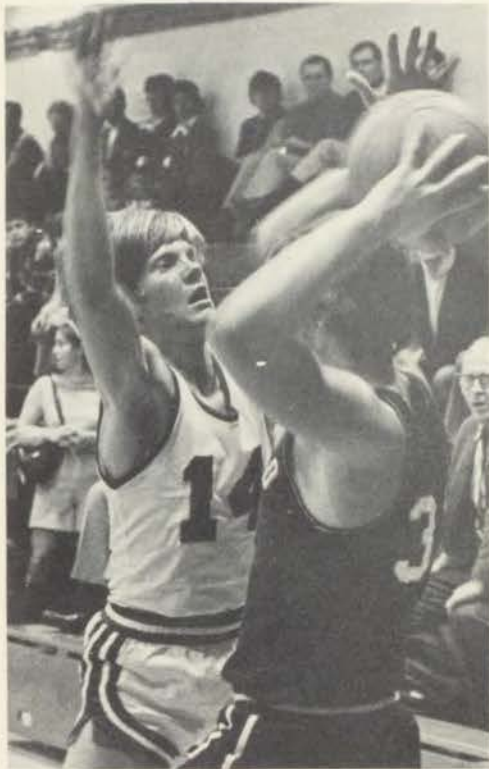

basketball



Bob Flappan
 Rick Ballou
 Frank Ferro
 Don Petrie
 Don Atha
 Gib Keller
 Ralph Lewis
 Matt Mrkonic
 Rick Lind
 Ted Greene
 Hank Deaver
 Bill Hornbuckle
 Jim Ryan (Coach)



The 1971-1972 Raider basketball squad began the season intent upon bettering their previous year's mark of 3-16. From the beginning, this task was a formidable one with co-captain Rick Lind the sole returning senior letterman. Additionally, there were fewer lower classmen than expected vying for positions on the junior varsity. Juniors Bob Flappan, Hank Deaver, and co-captain Rick Ballou along with Sophomores Gib Keller, Ted Greene, Matt Mrkonic, and Don Petrie were called upon to fill the gaps in the lineup.

The first half of the season saw the Raiders floundering to a 1-9 record, beating only Belton. With morale at a low ebb, their confidence lagging, bad passes and muffs became commonplace. However, their spirit returned as they beat St. John's 74-59 and came from behind to win over Codasco on successive evenings. The next weekend, after losing to East by only 4 points, PCD beat Southwest in a well-attended thriller.

The remainder of the season was somewhat of a disappointment as the Raiders won only one more game; they conquered Kearney 70-66. Lillis eliminated Pem-Day in the first round of the regionals, although the Raiders had closed to within two points of Lillis in the fourth quarter. The Raiders finished the season with a 5-14 mark.



Pem-Day 50	Excelsior Springs 53
Pem-Day 47	Grandview 58
Pem-Day 49	Belton 48
Pem-Day 42	Olathe 63
Pem-Day 56	O'Hara 58
Pem-Day 40	Hogan 53
Pem-Day 56	Center 71
Pem-Day 45	Ft. Osage 63
Pem-Day 62	Codasco 57
Pem-Day 38	East 42
Pem-Day 52	Southwest 51
Pem-Day 75	Rockhurst 89
Pem-Day 70	Kearney 66
Pem-Day 40	St. Pius X 48
Pem-Day 53	Blue Springs 71
		Regional Tournament
Pem-Day 48	Lillis 58







soccer





The 1971-72 soccer season was to date the most successful in the sport's three year history. The team finished second in the Metro Soccer League with an 8-3-1 record and wound up the season with a 10-5-2 overall record. The booters lost their bid for the league championship in a highly disputed game against Hogan.

This year, for the first time, several Kansas City teams entered the state tournament following the regular season. By defeating Smith-Cotton and Hogan Pem-Day earned a berth in the third round of the district competition in St. Louis, where they lost to a more experienced Riverview Gardens team, marking the end of a satisfying season.

The naming of seven players to the All-Metro team was indicative of the respect the squad commanded. Captains Kevin Crockett and Gary Leifer were named to the first team, Rick Arthur and Tom Deacy to the second team, and Rob Busler, Chris Wetherill, and Steve Zane received honorable mention.

At the final banquet Kevin Crockett received the award for the Most Valuable Player, Gary Leifer received the Coach's Award, and Chris Wetherill was named Most Improved.

With many talented sophomores and juniors returning, Pem-Day's soccer future looks bright.





Front row: Rusty Jones, Rob Busler, Gary Leifer, Steve Zane, Kevin Crockett, Gordon Atkinson, Tom Deacy. Second row: Chris Jones, Bill Reid, Jamie Barickman, Mike Shaffer, Chris Wetherill, Allen Townley, Steve Stoops. Third row: Ron Vierling (coach), Tim Drisko, Mark Dehner, Jim Levitt, Rick Arthur, John Hurwitz, Joe Beatty, Bill Hornbeck, Jim Smith, Jack Rees.



SCOREBOARD

Pem-Day 2	Barstow 3
Pem-Day 1	Barstow 1
Pem-Day 2	Rockhurst 0
Pem-Day 1	Ward 0
Pem-Day 1	Miege 0
Pem-Day 1	Smith-Cotton 1
Pem-Day 1	Savior 0
Pem-Day 0	Hogan 1
Pem-Day 0	Rockhurst 1
Pem-Day 1	Ward 0
Pem-Day 5	Miege 1
Pem-Day 4	Savior 0
Pem-Day 0	Hogan 1
District Competition:	
Pem-Day 3	Smith-Cotton 2
Pem-Day 1	Hogan 0
Pem-Day 1	Riverview Gardens 7





Our ratio of teachers who coach to teachers who don't is almost 1 to 1 and quite a few bring sports to the classroom.

—sophomore



Sports are great and needed because to be mentally correct it helps to be physically.

—freshman



I think that the role of athletics at Pem-Day is important just because it is the major way of presenting PCD to the public; many people don't have any opinion about Pem-Day other than a knowledge about its teams.

—faculty





Pem-Day is one of the few schools anywhere where anyone has a chance of making a name for himself in sports. Teams are small, very few are cut, but perhaps more is learned than on the typical team of public school or parochial schools.

—junior



What they say about sports being overemphasized just isn't there. Sure the coaches enjoy winning and having a successful team but they are more interested in providing the boys with fun, physical teamwork.

—faculty



P.E. is a farce. If a kid doesn't want to go to gym, he shouldn't have to. He's just going to screw it up for the people who are interested.

—sophomore

Sports provide the variety Pem-Day needs. All academics would make the school stale; we need sports to round out school life.

—sophomore



How can sports be considered overemphasized with all the losing teams we have?

—junior



Gym is fine for some people but for those who don't enjoy it, P.E. should be voluntary. The kids know and appreciate feeling in shape and will adjust their exercise to their feeling.

—senior





We've got a real problem here: kids aren't going out for sports because there isn't any support or glory and there is no support because the teams are poor from lack of interest.

—faculty



Sports is the best part of the day when you can get outside to get exercise and goof around with your friends. It's sort of the unorganized part of the day when you work as hard as you want doing something you like.

—freshman



There must be something that can be done about P.E. Everyone considers it a chore and gym loses the teamwork and fun it should have to be effective.

—junior



Front row: John Young, Joe Ruysser, Jim Kaplan, Tim Sutton, Jim McCarten, Tom Hatfield, Second row: Louie Pack, Tim Regan, Bruce Eisen, Ted McGrade, John Townley, Dave Nachman, Back row: Cary Groner, Tom Willoughby, Jim Thompson, Charlie Bailey, Fred Bartlett, Ted MacLaughlin, Pat White, coach.



wrestling

The Pem-Day wrestling team finished another winning season with a 6-2 dual meet record and successful showing in tournament competition. The grapplers, although beset by many injuries, finished third in the district tourney and fifth in the regionals.

Under the direction of their new coach, Pat White, the wrestlers won their first match against Belton, lost the second to Rockhurst, and then won three in a row against Miega and St. Joseph-Shawnee before their next loss to Belton. The Raiders finished with two impressive victories against Northeast and St. Pius.

Outstanding performers this year were Bruce Eisen (3rd in Regional), Jim Thompson (3rd in Regional), Ted McGrade (Regional Champ), Charlie Bailey (3rd in Regional), Ted MacLaughlin (4th in Regional) and Louie Pack, who was the District Champion, placed second in Regional, and in the State Tourney.

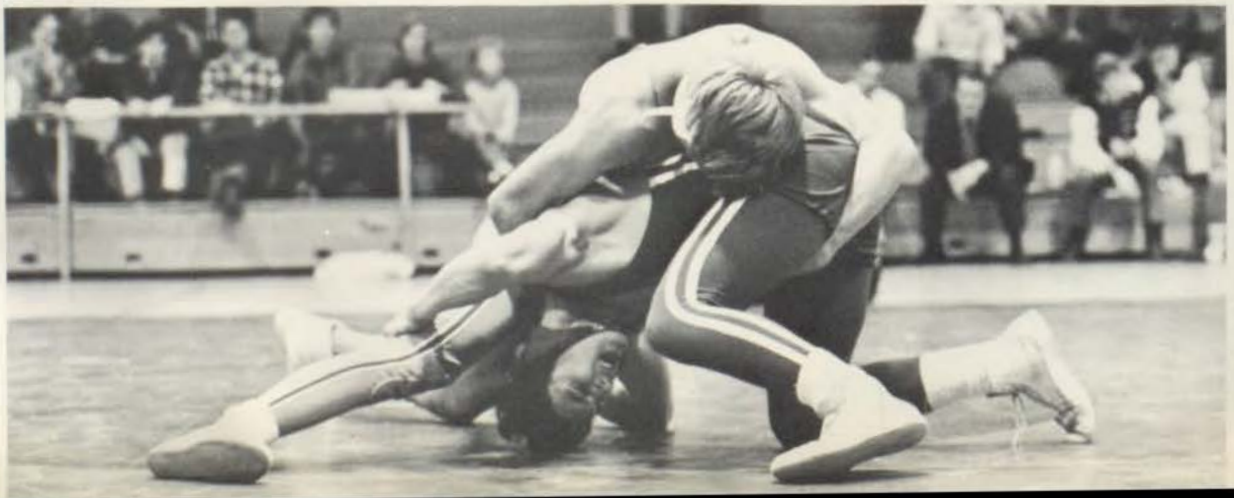

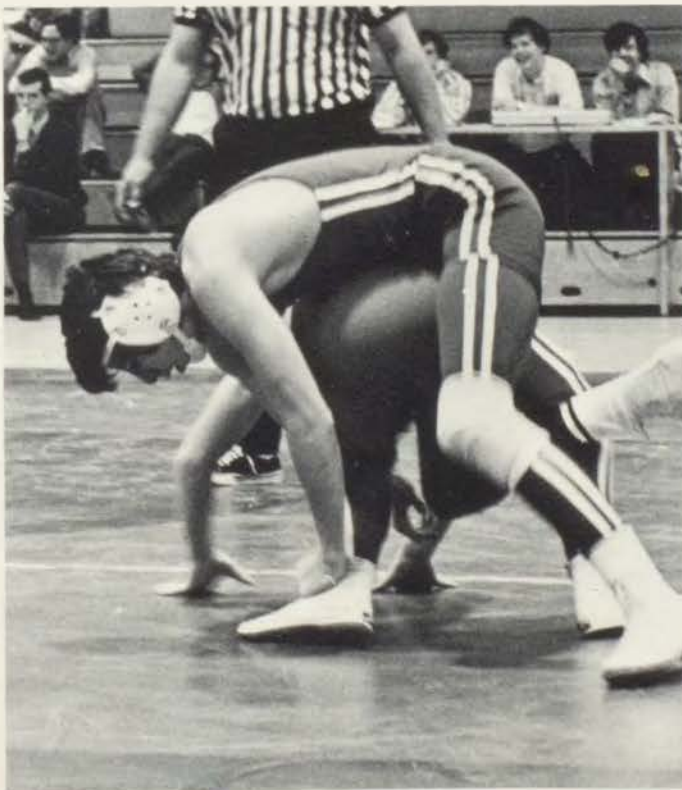

Pem-Day 23	Rockhurst 35
Pem-Day 17	Belton 41
Pem-Day 55	Miege 9
Pem-Day 53	Miege 6
Pem-Day 48	St. Joe 12
Pem-Day 48	Northeast 9
Pem-Day 25	Codasco 38
Pem-Day 35	St. Pius 20
Pem-Day 38	Westport 17
	3rd Place in Odessa Quad Meet
	3rd Place in Belton Tournament
	3rd Place in District Tournament
	5th Place in Class S Regional Tournament
	15th Place in State Tournament



Pem-Day	0	Ward	12
Pem-Day	0	Ward	11
Pem-Day	6	Sumner	3
Pem-Day	0	Sumner	12
Pem-Day	7	Benton	5
Pem-Day	4	Benton	7
Pem-Day	4	Central	2
Pem-Day	0	Central	4
Pem-Day	6	Oak Park	5
Pem-Day	1	Winnetonka	15
Pem-Day	10	St. Louis Country Day	9
Pem-Day	2	Van Horn	7
Pem-Day	4	Van Horn	6
Pem-Day	0	Washington	5
Pem-Day	0	Washington	7
Pem-Day	2	Wyandotte	10
Pem-Day	3	Wyandotte	8
Pem-Day	6	Lafayette	4
Pem-Day	5	Lafayette	8



The 1972 season was a disappointing one for the Raider baseballers. Plagued by sore arms and inexperience they got off to a slow start and never quite recovered. Their record was 6-13. There were some great moments though—the stunning upset of the defending state-champion, Oak Park, in the district playoffs, for example. With seven starters returning the 1973 season looks much brighter.

baseball

Front row: Louie Pack, Bob Flappan, Al Golad, Rick Lind, Rick Green, Tim Regan, Steve Zane, Gus Rodriguez, Charlie Bailey. Second row: Roger Mayhew (coach), George Leiter, Stuart Bishop, Alan Bales, Don Petrie, Jim Flappan, Joe Beatty, Chris Jones, David Bartlett, John Hurwitz, Peter Kritzer (head coach).



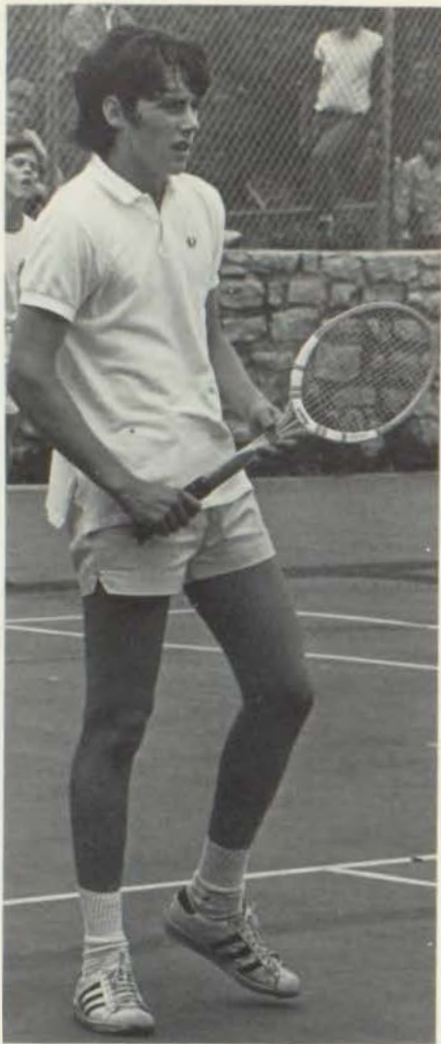

Hill Hughes' 1972 tennis team was one of the most successful ever at Pem-Day. The squad lost only two dual matches, one each to the Kansas and Missouri State Champs. Throughout the season the netmen played consistently well in tournament competition as well, taking first in the Topeka Quad and Northwest Missouri State Invitational, and finishing third in the Shawnee Mission East Tourney. The team crowned their season by winning the District competition for the fifth consecutive year. Three players, John Helzberg, Jim Zarr, and Tom Calkins, went to the State Tournament, but all were eliminated by the quarterfinal round, producing a disappointing eighth place finish.

Outstanding players on the team were: Captain Tom Calkins, who took second in the District Singles, Jim Zarr, who lost only one singles match all year, and John Helzberg, who played brilliant doubles with Zarr. The team was strengthened by the consistent efforts of Tom Rieger, who took third in the District Singles, and by Freshmen Dave Barnard and Joe Ruysser, who help insure a bright future for tennis at Pem-Day.

tennis



Pem-Day 9	Rockhurst 0
Pem-Day 7	S.M. South 2
Pem-Day 2	S.M. East 7
Pem-Day 7	Southwest 2
Pem-Day 7	St. Joe Central 2
Pem-Day 9	S.M. North 0
Pem-Day 2	Codasco 7

3rd place, S.M. East Tourney
 1st place, N.W. Missouri Invitational
 1st place, District Tourney

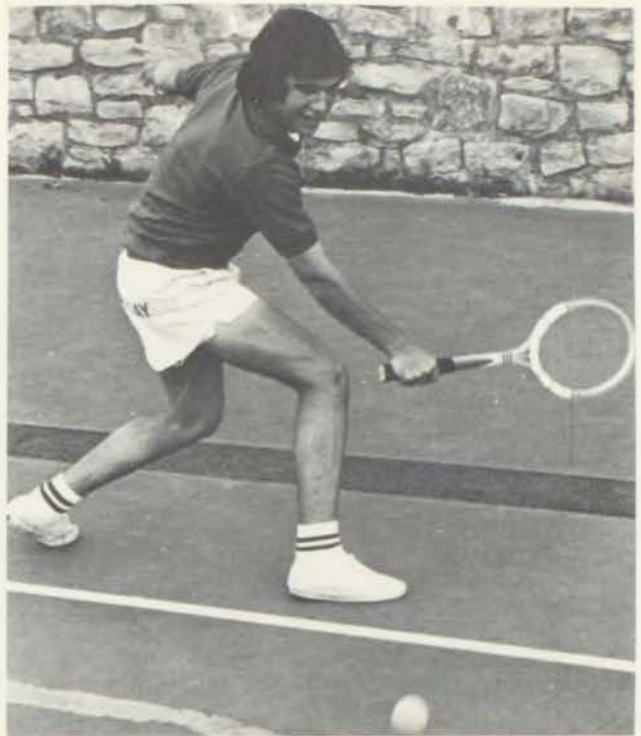

Hill Hughes (coach), Tom Calkins, Dave Barnard, Joe Ruysser, John Helzberg, Jim Zarr, Tom Rieger.



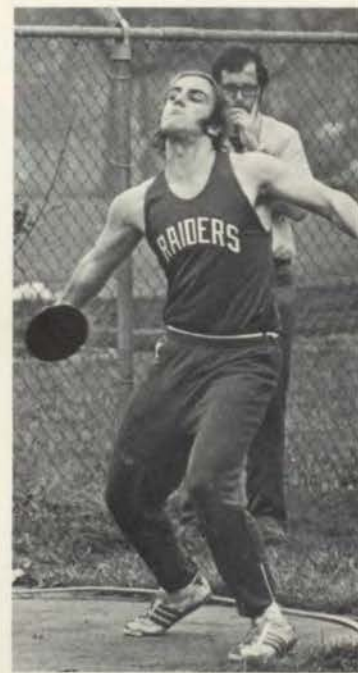
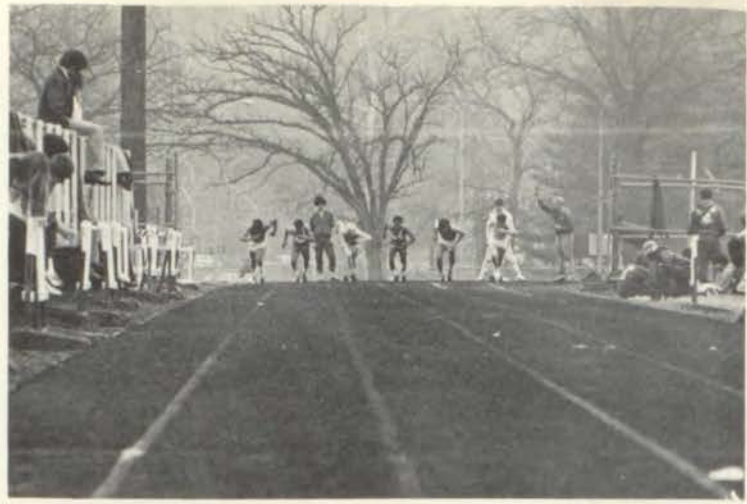

Front row: Jim Walden, Steve McMillan, Don Atha, Greg Clagett, Ted Uhler, Dave McGuire, Bill Hornbeck, Twig Byers. Second row: Tom Deacy, Randy Grubiss, Gib Keller, Rick Ballou, Ted MacLaughlin, Chris Wetherill, Matt Robinson, Jamie Allain, Hank Deaver. Third row: Coach Lee Flappan, Ted Greene, Ken Tobin, Preston Longino, Matt Mrkonic, Howdie Bascom, Greg Stewart, Tom Willoughby, Mark Bolton, Coach Wayne Campbell.



The 1972 Pem-Day track team was one of the most successful squads in the school's history. This year's team broke five records and tied one with sophomore Gib Keller and senior Greg Clagett accounting for four of them. The Raiders captured every dual and triangular meet in which they participated and the season ended with the winning of the Prep Conference and District titles. With high hopes the team went to the state meet in Columbia only to be victimized by illness and disqualification to finish a disappointing 23rd.

Head coach Wayne Campbell attributed this year's success to a great deal of depth and competitiveness. With only two seniors leaving, next year's squad should be even better.

This year's season marked the last for Wayne Campbell. After 39 seasons of coaching track he decided to hand his job over to Leon Flappan. Mr. Campbell's knowledge and coaching ability will be remembered by all who knew him.

- Pem-Day 69½ Lillis 64 Immaculata 29½
- Pem-Day 70 Bishop Hogan 59
- Pem-Day 91½ St. Joe 49½ St. Pius 29
- Pem-Day 102 St. Louis Country Day 37
- William Jewell Invitational, Second Place, 34 points
- Catholic Prep Conference Meet, First Place, 88 points
- District Meet, First Place, 48 points

track





Front row: Jim MacLaughlin, Marty Markel, Joel Eisemann, Craig Kelly, John Moffitt, James Patrick Quinn, Jamie Barickman. Second row: Pat White (coach), Rich Noah, Joe Casper, Gordon Atkinson, Frank Shelden, Rob Busler, Bill Lyons, Dave Zimmer.



golf

The 1971-72 varsity golf squad finished out their season with a disappointing 4-7 dual match record, but with hope for next year. Their tournament record was equally disappointing; the golfers finished 14th in the Shawnee Mission East Tournament, were disqualified at William Jewell, and tied for twelfth in the District qualifying competition. The Raiders started their season out with a strong 3-1 record, but disaster struck and the golfers dropped six straight matches before winning their last match of the season.

Senior Chuck McGuire and Junior Rob Busler led the team's attack all year as the most consistent players. Next year the team should be stronger, thanks to Busler and others, including Gordon Atkinson, Bill Lyons, Jim MacLaughlin, Jamie Barickman, and Joe Casper.



Pem-Day 185	Ray town	169
Pem-Day 179	North K.C.	181
Pem-Day 173	Belton	185
Pem-Day 163	Rockhurst	165
Pem-Day 179	Center	175
Pem-Day 174	Van Horn	164
Pem-Day 173	Ray town South	158
Pem-Day 349	Codasco	324
Pem-Day 185	Southwest	169
Pem-Day 171	Raytown South	160
Pem-Day 170	O'Hara	177

12th place, District Tourney

the kids

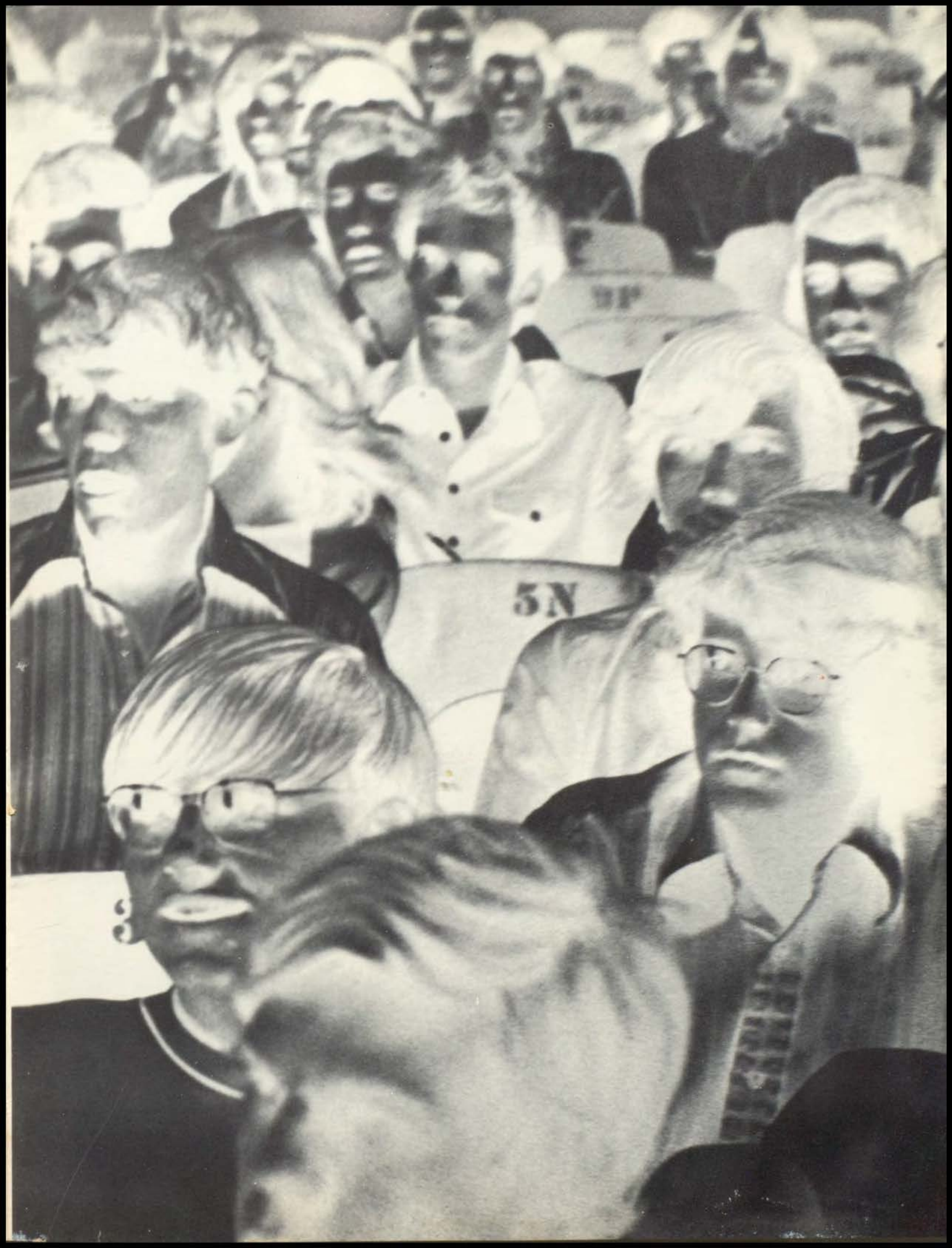

Ollie Thomton
Kip Miller
Mr. Martin
David Herron
David Higgins

Hansl Peter
Richard Robertson
Seth Fowler
Andy Spencer
Stewart McCray
Jim Starr
Tom Rieger

Cleveland Franklin
Hatch McCray
David Gasal
Tyrone Anderson
Scott Pirtle
David Brown

Absent:
John Broderson



kindergarten

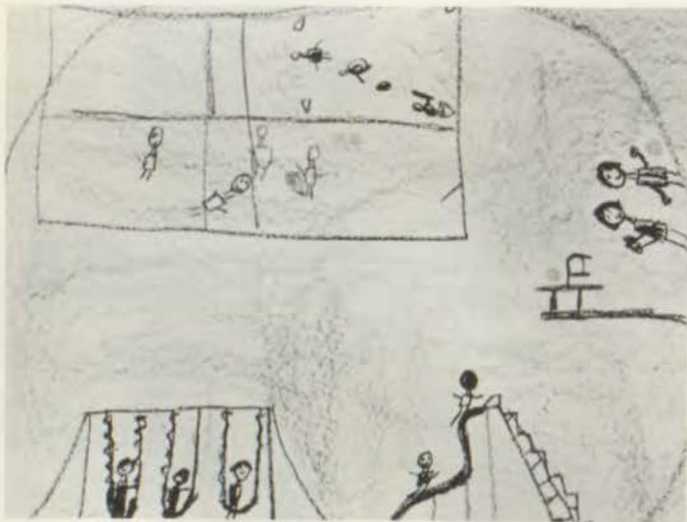



first grade

Chad Miller
Trey Humphrey
Tom Holden
Robby Shapiro
Jimmy Merritt
Peter Benson
Tom Wurster
Bruce Pouppirt

Terry Robertson
Chris Hubbard
Andy Colom
Reed Hlickok

Joseph Martin
Kurt Hoffman
Jay Holliday
Bernard Ruysser
Teddy Pearson
George Lewis



Andrew Wolff
Frank Jurden
Kevin Mayor
Philip Wang
David Berger
Ernest Fleischer

Brett Chenowith
Matthew Lombardi
Torsten Garber
Max Straube
Mike Comacho
John Gerson

Teddy Lambert
David Beaham
Hilliard Hughes
Leo Wetherill
Brooks Donnelly
Richard Martin

Absent:
Mark Truvillion
Brandom Ewing



second grade





Walt Pouppirt
 Scott Kopp
 Scott Kitterman
 Bryan Reed
 Cam Graham

Douglas Greene
 Erich Wurster
 Wally Beck
 Mark Davidson

H.J. Latshaw
 Chad Huff
 Chris Mann

Absent:
 Frank Slocomb
 Grant Snider

third grade



Kevin Emery
 John Owen
 John Starr
 Richard Fowler
 Joseph Tutera
 Steve Brimacombe
 Craig Herrin

Bill Biggar
 Peter Young
 James Spencer
 John Reed
 Bradley Mitchell
 David Haddad
 Kip Schwimmer









Nelson Sabates
 Bryan Becker
 Mark Hassenflu
 Richard Schneider
 Whitney Donnelly
 Frank Newman
 David Ponder

Robert Beaham
 Daniel Bailey
 John Arnold
 Kevin Jones
 Steven Armitage

Charlie Benson
 Chandler McCray
 Robert Green
 Larry Staples
 David Hall
 Jordan Martin
 Jon Lambert
 Jeff Klein



fourth grade





Ben Furnish
 Kelly Graham
 Gary Hassenflu
 James Davidson
 Chris Bublitz
 Sidney Devins

Don Spencer
 Tom Knickerbocker
 Bill Beck
 David Arnold
 John Martin

Erich Hahn
 Philip Christopher
 Jon Simonie

fifth grade

Paul Schleffke
 Mike Cross
 John Butcher
 Jim Quirk

Sean Sorrells
 Charlie Pirtle
 Len Jurden
 Frank Young
 Peter Stark
 Abe Haddad

Bill Conley
 Jim Slocomb
 John Hickok
 Chuck Whittaker





lower school science fair

"This is the best overall year we've ever had especially in the category of academic grand awards," exclaimed sixth grade teacher Barry White of this year's science fair. Thirty-three projects were entered by seventy-two Pem-Day boys from the fourth, fifth, and sixth grades. Two eighth graders, Harris Miller and Sandy Smith, also contributed a project, the first in recent years done by a student above the sixth grade level. White praised Dennis All, fourth grade teacher for his leadership which has helped the fourth and fifth graders in their science fair projects.

Mike Laddin Grade 6
First Place, Physiographical Section
and First Place, Meteorological Society

Reid Marsh Grade 6
Second Place, Physical Section
and First Place, Kansas City Pharmaceutical Society

Jim Tinsman Grade 6
Second Place, Biological Division
and an achievement award from the Kansas
City Garden Club

Jerry Goldstein Grade 6
Second Place, Mathematics

Jim Hendren and Mike Faber Grade 6
Second Place, Biological Group Division
and Second Place, Area Medical Council

Mike Tutera Grade 6
First Place, Kansas City Society of Anesthesiologists

Jordan Martin Grade 4
First Place, Kansas City Dieticians

FACTS



HUMIDITY

THE HYGROMETER MEASURES RELATIVE HUMIDITY OR THE AMOUNT OF MOISTURE IN THE AIR IN PER CENT.

PRESSURE

THE BAROMETER MEASURES AIR PRESSURE OR THE AMOUNT OF AIR PUSHING DOWN ON US.

PRECIPITATION

THE RAIN MEASURES THE AMOUNT OF RAIN







lower school field day



Richard English
John Williams
Mike Laddin
Peter Wilkins
John Arbab
Scotty Davidson

Chris Rixner
Jerry Goldstein
Reid Marsh
Chris Willsey

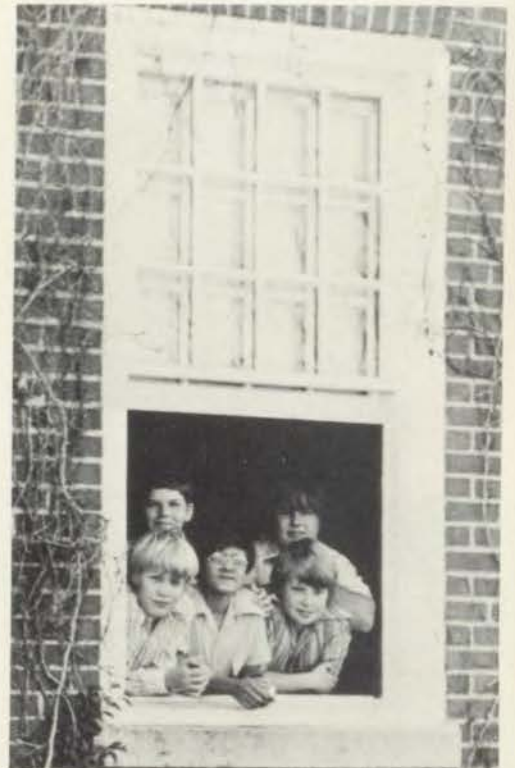

Brian Blake
Bob Schultheis
Mike Tutera
John Starr





Russell Rector
 Chuck Holden
 John Goodwin
 John Lucas

Arnie Eversull
 Gary Idleburg
 Mark Hyde
 Bryon Schutz

sixth grade



Jim Tinsman
 Felix Sabates
 Jim Reed
 Gregg Lombardi

Jim Krigel
 Eric Brown
 Troy Miller

Jim Hendren
 Bill Lea
 Paul Koontz
 Mark Faber

Kevin Sink
 Luke Ponder





The lower school principal's main role is one of leadership. ROBERT BALLOU is a man of leadership. He attempts to combine the personal touch with the professional approach to his job. He is responsible for the philosophy, curriculum and guidance of all the boys in the lower school.

Despite the fact that all those responsibilities would be more than enough for any other man, the lower school principal's duties are just starting. He must add the personal touch to his job. He needs to have a sincere interest in every child. He should also see that each child derives a sense of purpose from their educational experience.





Many people might believe being middle school principal at Pem-Day would be an easy job. This job takes a man that works hard, a person who is completely devoted to the school, and someone with leadership. We are most fortunate to have a person who fits all these qualities. This man is JAMES J. RYAN.

The middle school principal's duties are numerous. He is responsible for all middle school curriculum, middle school faculty and students, and all other extra-curricular activities involving the school. Some of these activities are athletics, music, and publications. Under the careful leadership of Mr. Ryan, the middle school continues in its clean and efficient running.





Keith Pack
 Barnes Romine
 Bruce Palmer
 Michael Robinson
 Michael Rolfe
 Ryan Couchman

John Jureyk
 Michael Ruth
 Paul Keleti
 Peter Breitenbaugh
 Bryon Motley
 Kevan Gibbs

Philip Niederbremer
 Howard Nelson
 Joseph Kessinger
 Walter Mitchell
 Chuck Nicolay
 Critch Greaves
 Lelond Coleman
 Jim Nutter
 David O'Hara

Sandy Lambert
 Kent Martin
 Robby Ingraham



Ian Ayres
Steven Bradley
Peter Berry
Buddy Blattner
Gerald Donohue
Billy Bunting
Alan Friedman
Allan Eisemann
Curtis Faulkner

Chip Burns
Dave Fasenmyer
Stephen Bruening



seventh grade



Todd Sutherland
Jimmy Trickett
Tom Bellavia
Steven Schneider
Adam Smith
Cal Beck
Christopher Sherman

Rob Stroud
Scott Young
Perry Sutherland
Robert Kline
David Watkins
Jay Keller
John Nesselrode





Carr Kline
Bill Edwards
Earl Brosnahan
Tom Ward

John Weltmer
Jerome Murphy
Bill Batliner
Ryan Warner
William Sokol



Jeff Hahn
Eddie Ryan
Brad Hill
Bill Ridge

Doug Jones
Eric Schott
Marty Monsees

Doug Peete
George Halper
John Quinn



eighth grade



Fred Goodwin
Mike Rees
George Holden
Jeff Jackson
Richard Ellison
Carey Robinson

Jeff Bublitz
Sandy Smith
Grant Reuter

Mike King
Dan Sanders
Mike Scalet



Bill Hughes
Brad Smith
Michael Shopmaker

Ross Sorrells
John Shelden
Skipper Neal
Tim Quinlan
Butch Hataway
Charles Ball





Jeff Beatty
John Dewese
Conn O'Rourke
Alan Atha
Bryan Folk

Robert Muth
Robert Moore
Harris Miller
Brian Hess





Jim Quinn
Tim Sutton
Mike Hoffman
Tom Cohen

Ray Jagoda
Charles Seibel



Dima Smirnoff
John Young
Chris Lombardi
Tom Stark
Marc Vogel
Jeff Stacey





Hal Epstein
 Bruce Wasserstrom
 Ron Huffman
 Keith Averill
 Scott Ward

Steve Hughes
 Dave Barnard
 Walt Eldridge
 Larry Bates

freshmen

Tom Hatfield
 Tom O'Hara
 Rob Smart

Bruce Nicol
 Clint Greenbaum
 David Nachman

Lou Gresham
 Tim Drisko





John Edwards
Matt Dennis
John Leifer
Mike Levin

Roy Crooks
Jim Kaplan
Mark Eisemann



freshmen



Randy Masters
Jim McBride
Dave McGuire
David Zimmer
Joe Ruysser
Jeff Brown
Tom Bednar
Jim McCarten

Absent:
Dave Clinton
Chuck Finkle
Perry Hammer
Chris Baldwin



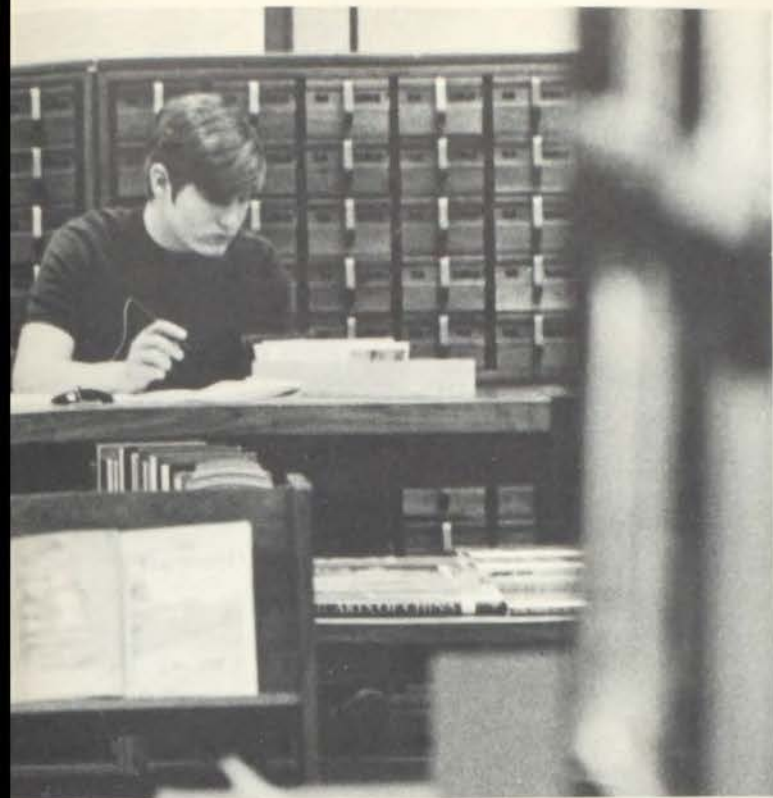







Matt Robinson
 Larry Martin
 Fred Bartlett
 Joel Joslin
 John Hurwitz

 Randy Oliver
 Mark Dehner
 Robert Schultz
 Chris Wetherill



Ted Kahn
 Ted MacLaughlin
 Jamie Allain
 Bill Hornbuckle
 John Biggar
 Nick Tourtellot
 Mark Bolton
 Gib Keller
 Bill Hornbeck



Blair Johnson
 Jack Rees
 Brian Crockett
 Jim Smith
 Don Hall
 Mike Shaffer
 Joe Beatty
 Jay Butler
 Kell Robinson

sophomores

Kevin Tohin
 Joel Eisemann
 Craig Kelly
 Ted Greene
 Chris Schupp

John McGee
 Tom Willoughby
 Ken Tobin
 Steve Stoops





George Leiter
 Jim Flappan
 John Moffit
 Don Atha
 Don Petrie
 Ralph Lewis
 Terry Magady
 Bill Boteler
 Matt Mrkonic

sophomores

Bill Reid
 Walt Dietrich
 Jim MacLaughlin
 Peter Powell
 George Katz
 Jamie Barickman







Mr. Van Lecuwen



Mr. Wucker

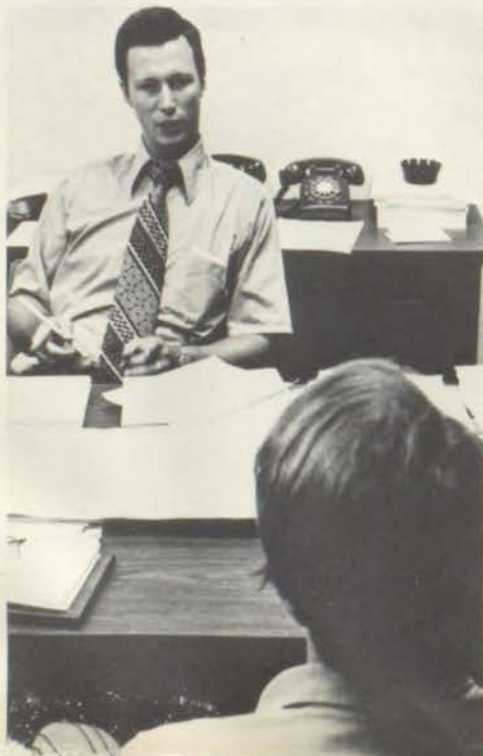



van leeuwen & wucker

The 1972 school year brought new appointments in several key administrative positions. As Kevin Madden settled into the headmastership, Marvin Van Leeuwen undertook with great enthusiasm his job as Upper School Principal, succeeding David Badger, who accepted the headmastership of the Key School in Maryland.

Van Leeuwen led several discussions in required assemblies concerning rules whose institution he felt beneficial to the school. He actively took part in the Senate, and, following Madden's lead, decided to delay any major reforms until the following year, that Mr. Boocock might make his entrance more smoothly and easily.

Armed with the rules, good intentions, and much inexperience in dealing with the student body from an administrative standpoint, he made, inevitably, some serious blunders, such as the infamous "Hair Purge" which provoked angry reactions from both faculty and students. Throughout the year, he received much criticism from some for his attempts to enforce the rules. However, as the year progressed, he became somewhat more experienced in administering the rules, and many students, having grown more conscious of what he was up against, became more receptive to his efforts.

He gained, in his baptism by fire, valuable experience in dealing with all factions of the school community. He guided the often uncooperative student body through modular scheduling, coordination, an ambiguous and unpopular dress code, open campus, and daily student life. The task of discipline fell largely upon the shoulders of Vice-Principal, Edward Wucker.

In many ways, Mr. Wucker performs the most difficult and exasperating role in the Upper School. As assistant principal, he is responsible for carrying out disciplinary decisions and enforcing even the most despised school rules and regulations. For this reason, he is constantly open to attack from students who identify him with these rules, and his job is made more difficult by the criticisms he has to endure. Yet, this year he has proven that he is capable of overcoming these hardships and of carrying out his duties.

As many students have discovered, Mr. Wucker is an amiable man, with nothing but good intentions for the future of Pem-Day. It is unfortunate that he has to face the criticism, but that is the nature of his job.

The Upper School is presently in the midst of restructuring its disciplinary code, and Mr. Wucker is a part of that change. Along with Pem-Day's struggling student-faculty senate and principal Marvin Van Leeuwen, Mr. Wucker is working to create a fair and consistent body of rules and regulations. Partly through his own efforts, his job may one day no longer be necessary.







John Stark
 John McCrary
 Randy Grubiss

Henry Nesmith
 Steve Gittings
 David Bartlett



Tom Rieger
 Jim Zarr
 John Davis
 Mike Simmons
 Steve McMillan

Bob Flappan
 Jim Thompson
 Charlie Bailey
 Alan Golad
 Rick Ballou



Greg Stewart
Rob Schneider

Rich Noah
Rick O'Neill
Howard Bascom
P.J. Johnson

Paul Mohr
Mike Lindsay
Brian Roberts

juniors

Chris Jones
Dave Hunter
Gary Groner
Jeff Robinson

Doug Barnard
Jim Sight
Twig Byers
Wilson Miller





Ted McDermand
Alan Bales
Carl Hertel
David Mullikin
Marty Markl
Frank Ferro
Paul Howard

juniors

Rusty Jones
Carl Edwards
Cliff Jones
Alan Townley
Frank Dean
Hank Deaver
Bill Lyons
Preston Longino
John Thal





Rob Busler
Gordon Atkinson
Dave Owen
Duncan Gibson
Scott Dolginow
Tom Deacy



Bruce Birenboim
Greg Morgan
Rick Gibbins
Jeff Yeckel
Pete Klotz
Charlie Sosland
Stuart Bishop
Jim Walden







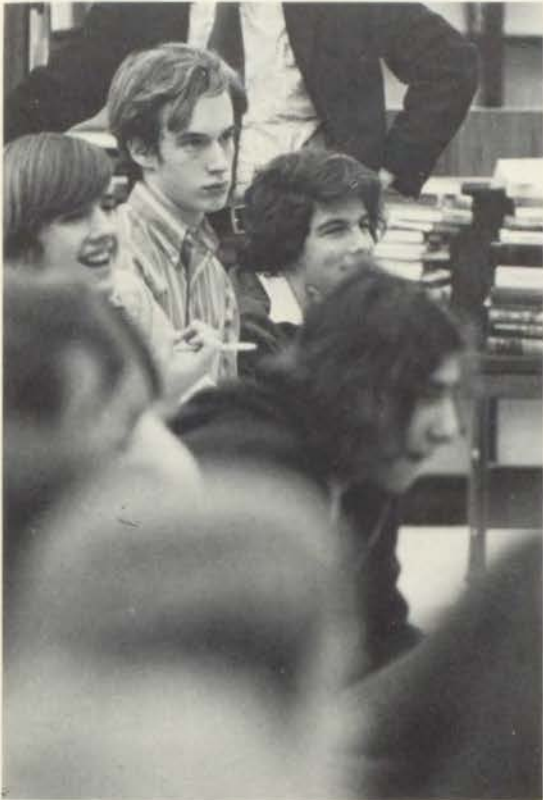



Rick Arthur
Mike Bettinger

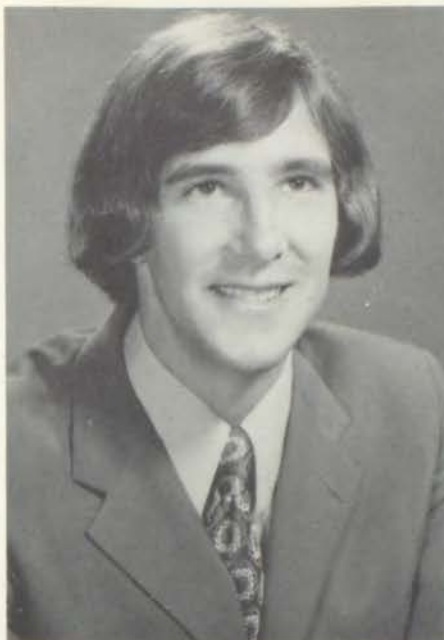

Barry Bloom
Tom Calkins

Greg Clagett
Kevin Crockett



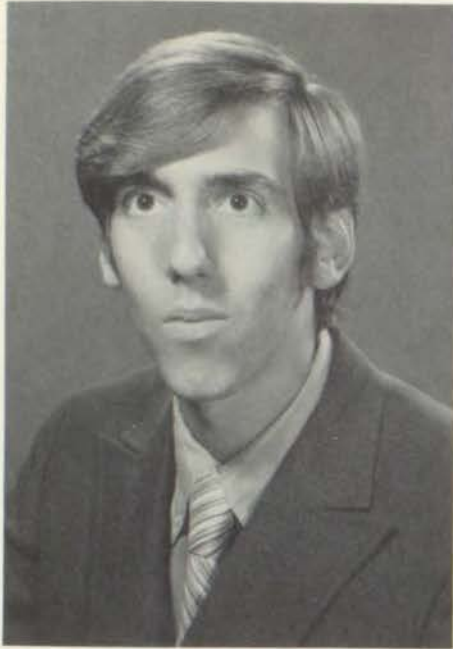

Keith Durwood

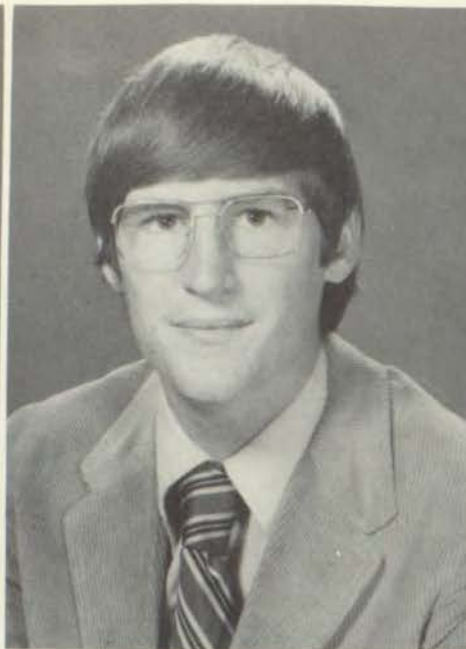

Bruce Eisen



Henry Eager
Eben Fowler
Harry Haskell

Rick Green

Andy Havens

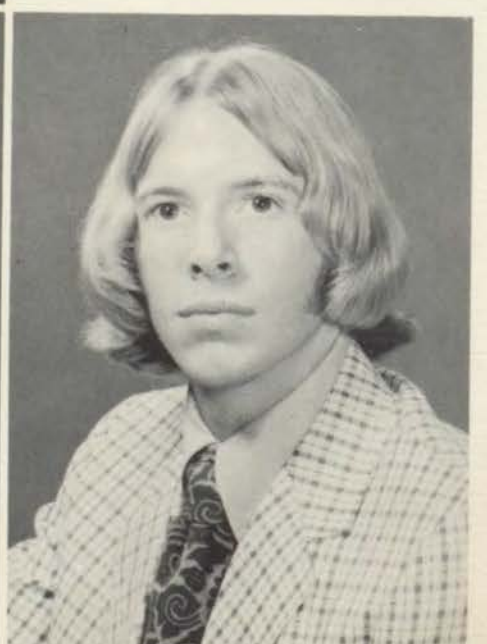
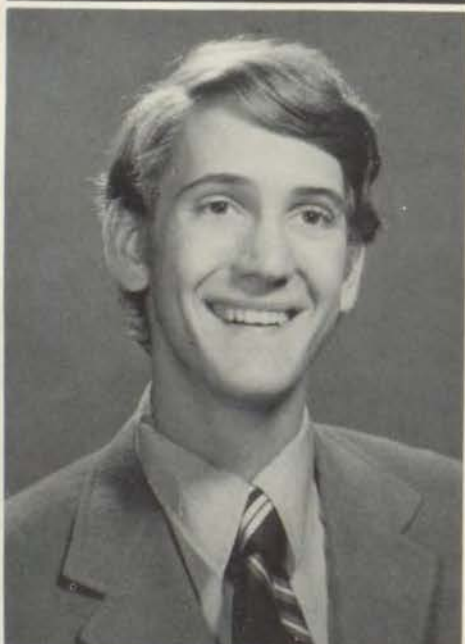

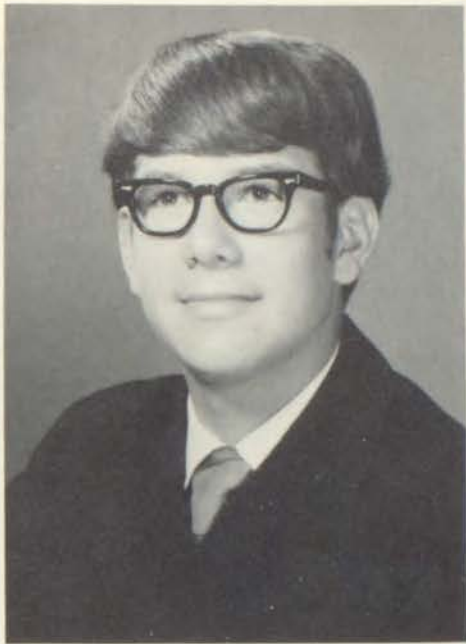

Dave Hughes

Dale Johnson



John Helzberg
David Johnson
Garry Kaye

Steve Kintigh

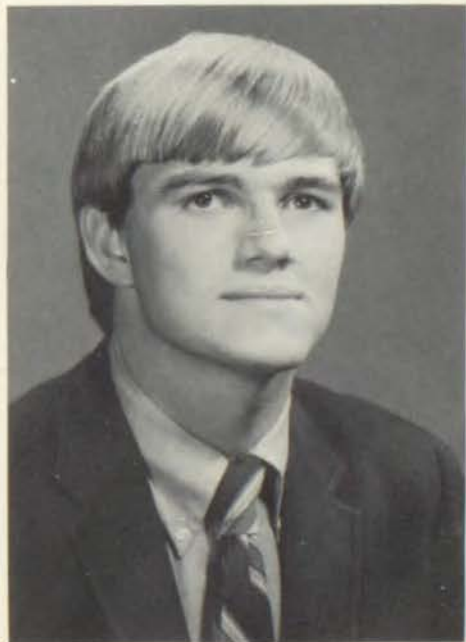

Charlie Kline
Jeff Kramer

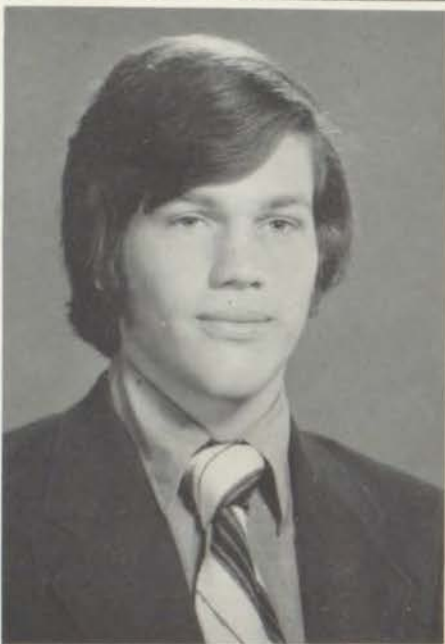
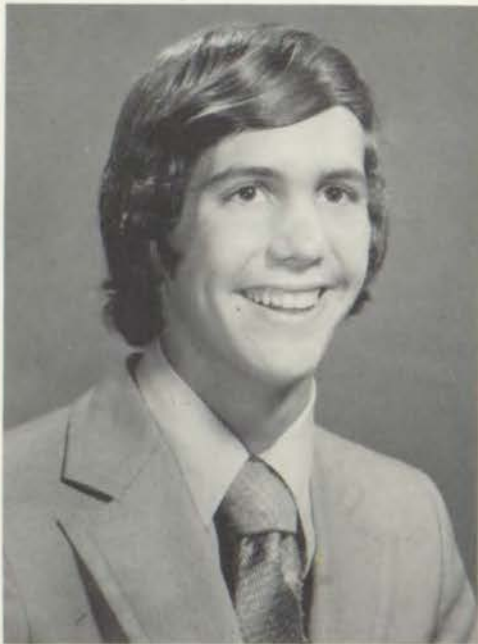
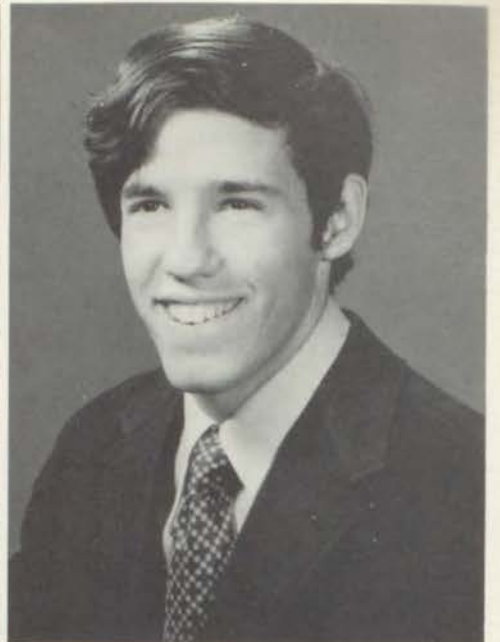
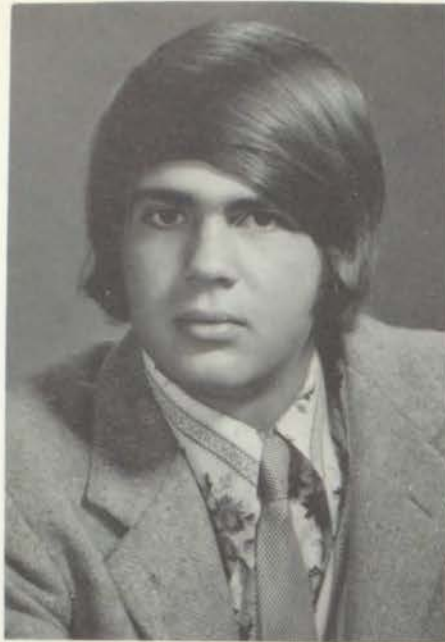

Gary Leifer
Jim Levitt

Rick Leyden
Rick Lind

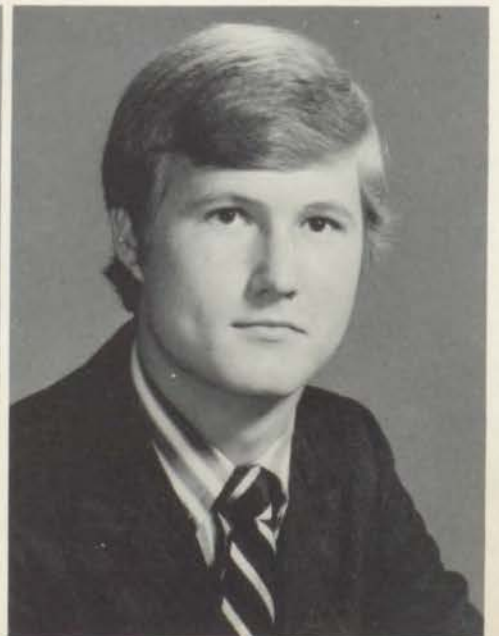



Craig Mahurin
Ted McGrade
Mike O'Dower

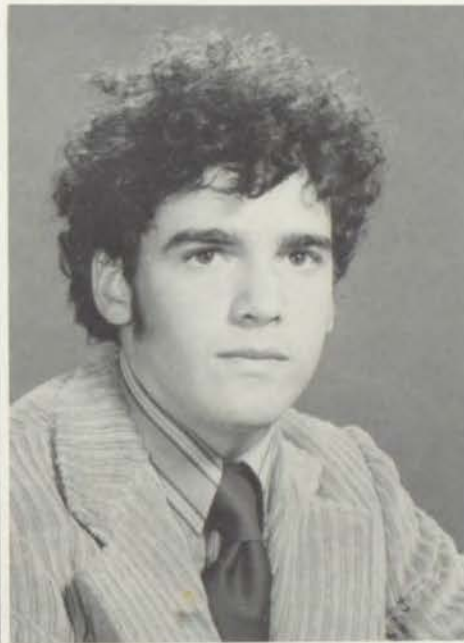

Chuck McGuire
Mark Pinsker

Rick Powell

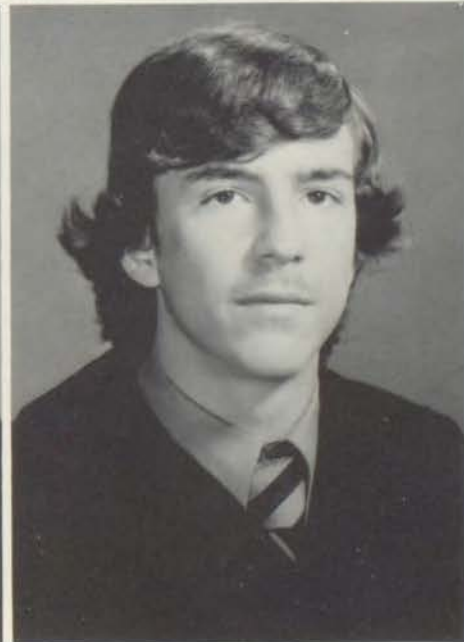



Tim Regan



Gus Rodriguez



Jay Scott
Frank Shelden

Mike Sears

Mark Smith

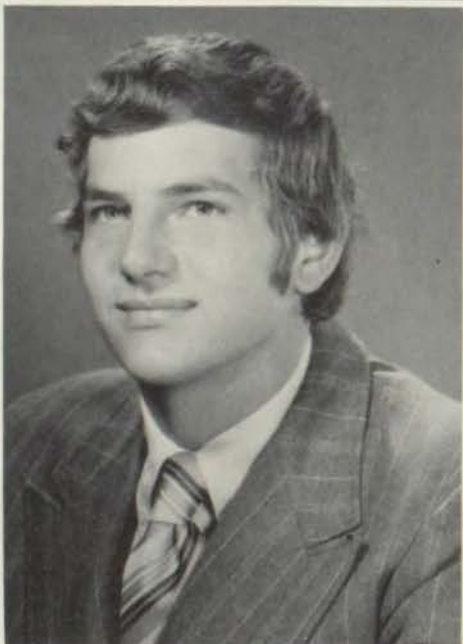

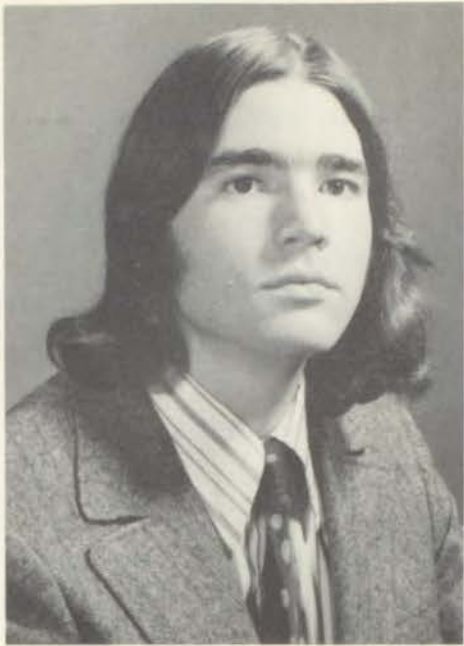

Ben Stark



Web Thompson



John Townley
Ted Uhler

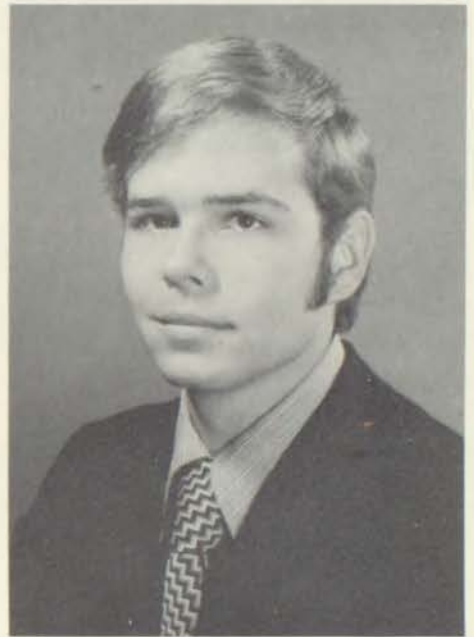

Steve Wodlinger



Steve Zane



senior summaries



RICHARD JOHN ARTHUR 1
American Field Service 4; Soccer 4;
Glee Club 4, Singers 4, Madrigals 4;
Drama 4, Vice President; Senate 4;
Helicon 4.

MICHAEL ALAN BETTINGER 3
Chess Club 2; Raider 3; American Field
Service 2.

BRUCE ALAN BIRENBOIM 6
Hilltop 2,3, Assistant Editor 2, Senior
Editor 3; Glee Club 2,3, Singers 2,3,
Madrigals 2,3; Senate 3, Executive Com-
mittee 3; Cum Laude 3. Bruce Alan
Birenboim graduated as a junior.

BARRY BLOOM 7
Print Shop 2,3; Headstart 2,3; Cheer-
leader 4; Bookstore 2; American Field
Service 4; Lower School Tutor 4.

THOMAS PATRICK CALKINS 8
Glee Club 2,3,4, Singers 2,3,4, Madrigals
3,4, Operetta Lead 4; Tennis 2,3,4,
Captain 4, Tennis Award 3,4.

GREGORY CLAGETT 6
Football 2,3,4, Captain 4; All Confer-
ence 4; Track 2,3,4, Captain 3,4; Key
Club 2,3,4, Vice President 4; Letter-
man's Club 2,3,4; Senate 3,4, SAC 4.

ROBERT ERNEST COX 3
Raider 2,3,4, Managing Editor 3, Edi-
tor-in-Chief 4, **Hilltop** 2,3,4; Glee Club
4, Operetta Lead 4; American Field
Service 3,4; Student Council 2,3; Senate
3,4, Executive Committee 3,4, Disci-
pline Committee 4; Drama 3,4, Presi-
dent 4, Starr Trophy 4; Sons of Ameri-
can Revolution Essay Contest First
Place 3; Cum Laude 4.

KEVIN BRUCE CROCKETT 12
Soccer 2,3,4, Captain 4, All-Metro First
Team 3,4, Most Valuable Player 4; Key
Club 4.

KEITH JAMES DURWOOD 3
American Field Service 4; Helzberg
Brothers Trophy 4.

HENRY GOSSETT EAGER, JR. 6
Wrestling 2; **Helicon** Staff 3,4; Student
Activities Committee 4.

BRUCE FRANKLIN EISEN 8
Wrestling 2,3,4, Captain 4; Tennis 2,3;
Helicon 4; **Hilltop** 3; Bridge Club 4;
SAC 4.

EBEN DUMONT FOWLER 8
Technical Drama 2,3,4; Photography for
Hilltop 2,3, for Raider 2,3,4, Photogra-
phy Editor 4; **Helicon** 3.

RICHARD CALVIN GREEN, JR. 12
Football 1,2,3,4, Captain 4; Basketball
1,3; Baseball 1,2,3,4, Captain 4; Letter-
man's Club 2,3,4, Vice President 4; Key
Club 3,4; Senate 3; Ed Ryan Trophy 4;
Headmaster's Achievement Award 4.

HARRY OGREN HASKELL 6
Glee Club 2,3,4, Singers 2,3, Madrigals
2,3,4; Senate 3, Discipline Committee 3;
Hilltop Columnist 4; Headstart 4; Na-
tional Merit Finalist; Head Boy Tablet
2, Bracken Trophy; Sulzbacher Cup 3,4;
Nault French Cup 4; Valedictory Cup 4;
Cum Laude 3.

ANDREW NEALE HAVENS 7
Student Council 1,2, Vice President 1;
Senate 3,4, Co-Chairman and Executive
Committee 3, Discipline Committee 4;
Raider 3, Refreshment Editor 3.

JOHN HENRY HELZBERG 6
Student Council 2,3; Senate 4; Ameri-
can **Field** Service 3,4; Key Club 3,4,
Secretary-Treasurer 4; Varsity Tennis
2,3,4, First in district 3,4; Cum Laude
4.

DAVID HISTED HUGHES, JR. 7
Glee Club 2,3,4, Treasurer 4; **Hilltop**
2,3; Raider Business Mgr. 4; Vice Presi-
dent of Class 2; Student Council 3;
Senate 3,4, Executive Committee 4,
American Field Service 2,3,4. President
4; Key Club 4; Basketball Mgr. 3,4;
Headstart 4; Princeton Book Award 2,
Letter of Commendation 4, Cecil Coad
Cup 4; Trevor Mount Peace Prize Plaque
4; Cum Laude 4.

DALE EUGENE JOHNSON 5
Tennis 3; Squash 3,4; Glee Club 3,4;
Bridge Club 4.

FRED DAVID JOHNSON 12
Print Shop 1; Tennis 3; Glee Club 3,4;
Squash 3,4.

GARRY JAMES KAYE 6
Baseball 2; Soccer 3; Glee Club 3,4; Red
Cross 4.

STEVEN JOHN KINTIGH 6
Football 2,3; Tennis 2; Track 3; Ameri-
can Field Service 2,3,4; Glee Club 2,3,4,
Madrigals 4, Singers 2,3,4.

CHARLES LYSIE KLINE 13
Football 2,3; Key Club 3,4.

JEFFREY BRUCE KRAMER 4
Glee Club 2,3,4, Librarian 3, Secretary
4, Madrigals 3,4, Singers 2,3,4; Ameri-
can Field Service; Senate 3,4, Senior
Rep. to SAC; Key Club 4; **Hilltop** 3,4;
Headmaster's Cup 4; Cum Laude 4.

GARY LEIFER 4
Soccer 2,3,4, Captain 4, All-Metro First
Team 4, Coaches' Award 4; American
Field Service 3,4, Secretary-Treasurer 4;
Class President 2, Senate 3,4, Co-Chair-
man 4; National Merit Letter of Com-
mendation; Walter W. Bennett Trophy
3, Cecil Coad Cup 4; Cum Laude 4.

JAMES NATHAN LEVITT 7
Football 2,3; Soccer 2,3,4; Class President 3; Senate Executive Committee 3,4; Glee Club 2,3,4, Vice President 4; Drama 4; American Field Service, American Abroad to France, summer 1971; Lower School Tutor 3,4; Tutoring 2,3,4; Headstart 3.

RICHARD GEORGE LEYDEN 6
Raider 3; American Field Service 4; Bridge Club 4; SAC delegate 4.

RICHARD JOSEPH LIND 2½
Basketball 3,4, Captain 4; Track 3; Baseball 4; American Field Service 2,3,4; Letterman's Club 3,4, President 4; Key Club 3,4; Class Secretary-Treasurer 3; Senate 3,4.

CRAIG ALAN MAHURIN 3
Basketball 3,4; Track 3,4; Key Club 4; Glee Club 4; American Field Service 4, Raider 3.

TED MARTIN McGRADE 6
Wrestling 2,3,4, Captain 4; Glee Club 2,3,4, President 4; Singers 2,3,4, Madrigals 3,4; James Lee Starr Plaque 4; Football 2,3,4.

CHARLES GERALD McGUIRE 6
Golf 2,3,4; Cheerleader 4; Helicon 4; Tutoring 4.

HUGH MICHAEL O'DOWER 12
Soccer 2; Glee Club 3; Headstart 3.

MARK ALLEN PINSKER 4
Fall Tennis 2,3,4; Headstart 4.

RICHARD KAMMEYER POWELL 7
Glee Club 2,3,4; American Field Service 3,4; Key Club 4; Headstart 4; Lower School Tutor 4.

TIMOTHY JAMES REGAN 3
Baseball 3,4; Football 3,4; Wrestling 2,3; Glee Club 3,4.

AUGUSTIN IGNACIO RODRIGUEZ 2
Glee Club 3,4, Historian 4; Football 4; Soccer 4; Baseball 3,4; Senate 3; Helzberg Brothers Trophy 3; Cum Laude 4; Jack Wolcott Cup 4.

JEROME HENRY SCOTT 13
Raider 3,4, Managing Editor 4; Hilltop 3; Technical Drama 2,3,4; National Merit Finalist; Cum Laude 4.

MICHAEL JOHN SEARS 7
Basketball 2,3; Glee Club 2, Singers 2; American Field Service 2,3; Senate 3.

FRANK BLACKMAR SHELDEN 12
Football 2,3,4, Catholic-Prep First Team 4; Golf 2,3,4; American Field Service 2,3,4; Key Club 3,4; Helicon 3,4, Associate Editor 4; Cheerleader 3,4.

MARK MONTGOMERY SMITH 5
Tennis 3,4; Tutoring 4.

BENJAMIN WALKER STARK 7
Helicon 3,4, Editor-in-Chief 4; Drama 4; Tutoring 3,4.

WEBSTER TOWNLEY THOMPSON 10
Football 2,3,4; Soccer 2,3; Glee Club 2,3,4; Singers 3,4; Key Club 4; American Field Service, Class President 3; Senate 3,4; Chan Noah Memorial Award 4.

JOHN MYERS TOWNLEY, II 12
Wrestling 2,3,4, Third in District; Track 2; Glee Club 2,3,4, Singers 4; American Field Service 4; Key Club 4.

THEODORE SCOTT UHLER 3
Track 2,3,4; Soccer 2; Glee Club 3,4; American Field Service 3,4; Hilltop 4; Drama 2,3.

STEPHEN ROSS WODLINGER 7
Football 2,3,4, First Team 3,4, Captain 4; American Field Service 2,3,4; Key Club 3,4, President 4; SAC 4, President 4; Glee Club 2,3,4, Singers 4; Senate 3,4.

STEPHEN ROBERT ZANE 4
Soccer 3,4; Baseball 4; Glee Club 2,3,4, Singers 4; Madrigals 4; American Field Service 3,4; Bridge Club 4; Lower School Tutor; Red Cross 4; Raider 3; Hilltop 2,3,4.











graduation





college sweepstakes

Bettinger	undecided
Birenboim	Harvard
Bloom	Kansas U.
Calkins	Duke
Clagett	Bucknell
Cox	Wesleyan U.
Crockett	Arizona
Durwood	Denver
Eager	Michigan
Eisen	Claremont
Fowler	UMKC Med. Program
Green	Texas Christian
Haskell	Brown
Havens	Denver
Helzberg	Stanford
Hughes	Stanford
Dale Johnson	Westminster
David Johnson	Arizona
Kaye	Kansas State
Kintigh	Trinity U.
Kline	Southern Methodist
Kramer	Haverford
Leifer	Stanford
Levitt	Yale
Leyden	Northwestern
Lind	Randolph-Bacon
Mahurin	Texas Christian
McGrade	New Mexico Institute of M & T
McGuire	Kansas U.
O'Dower	Arizona
Pinsker	Kibbutz in Israel
Powell	Tulane
Regan	U.S.M.A. Prep School (West Point Alternate)
Rodriguez	Yale
Scott	Pennsylvania
Sears	Kansas U.
Shelden	Missouri U.
Smith	Arizona
Stark	Beloit
Thompson	Denver
Townley	Washington & Lee
Uhler	Randolph-Macon
Wodlinger	Denver
Zane	Kansas U.

1971-72 AWARDS

National Merit Finalists

Harry Ogren Haskell, Jerome Henry Scott
National Merit Letters of Commendation
Yale Douglas Dolginow, David Histed Hughes, Jr., Jeffrey Bruce Kramer,
Gary Leifer.

LOWER SCHOOL AWARDS

Virginia Greef Walker Cup . . . Outstanding School Spirit and Loyalty

Chuck Whittaker

Music Cup

David Hall

Tim and Tom Handley Art Cup

John Martin

Patti Awards

David Herron, Kindergarten, Bernie Ruysser, Grade One; Richie Martin,
Grade Two; Don Scott Kitterman, Grade Three; Jeff Klein, Grade Four;
Jim Quirk, Grade Five.

MIDDLE SCHOOL AWARDS

Virginia Scott Miner Award . . . Creativity in English

Robert Moore, Class of 1976

History Cup

John Goodwin, 6th Grade; Alan Friedman, Chip Burns, 7th Grade;

Marty Monsees, 8th Grade.

Mathematics Cup

Gregg Lombardi, 6th Grade; Alan Friedman, 7th Grade;

Brian Hess, 8th grade

Wambold Cup . . . Excellence in French

Sandy Smith, Class of 1976; Alan Friedman, Class of 1977

Froelicher Cup . . . Excellence in Scholarship in 6th Grade

John Arbab

Parker Trophy . . . Scholarship, Athletics, Conduct

Jeff Bublitz, Class of 1976

Reiger Trophy . . . Self Reliance, Initiative, Co-operation

Allan Eisemann, Class of 1977

Davis Trophy . . . Scholarship, Character, Athletics

Ryan Couchman, Class of 1977

Music Cup

Michael Rees, Class of 1976

Art Award

Sandy Smith, Class of 1976

Headmaster's Achievement Award, Sebastian Patti Memorial Trophy

Jim Krigel, 6th Grade; Jim Trickett, 7th Grade; Carr Kline, 8th Grade.

Dickinson Award . . . Perseverance and Improvement

Felix Sabates, 6th Grade; Chuck Nicolay & Scott Young, 7th Grade;

Mike King, 8th Grade.

Strauss Cup . . . Most Academically Improved in 6th Grade

Mark Hyde and Peter Wilkin

Middle School Faculty Award . . . Special Contribution

John Sheldon, Class of 1976

*Middle School Science Award . . . Curiosity & Determination in
Scientific Investigation*

Jeff Hahn, Class of 1976; Scott Young, Class of 1977;

Mike Laddin and Jim Tinsman, Class of 1978

UPPER SCHOOL AWARDS

- Ed Ryan Trophy . . . All-Around Athlete*
Richard Green, Class of 1972
- Alumnus Cup . . . Douglas Drake, Class of 1961*
- Harvard Club Book Award . . . Preston Longino, Class of 1973*
- Princeton Book Award . . . James Barickman, Class of 1974*
- Williams College Dictionary Award . . . Wilson Miller, Class of 1973*
- Trevor Mount Peace Prize Plaque . . . David Hughes, Class of 1972*
- Cecil C. Coad Cup . . . History*
David Hughes and Gary Leifer, Class of 1972
- Jack Wolcott Cup . . . Sportsmanship*
Gus Rodriguez, Class of 1972
- Starr Trophy . . . Dramatic Arts*
Robert Cox, Class of 1972
- Paul Dana Bartlett, Sr., Citizenship Plaque*
John Helzberg, Class of 1972
- James Lee Starr Plaque . . . Music*
Ted McGrade, Class of 1972
- Walter W. Bennett Trophy . . . Mathematics*
Wilson Miller, Class of 1973
- Sloan Art Trophy — Ben Stark, Class of 1972*
- Wilson D. Wood Memorial . . . Highest average for four years*
Harry Haskell, Class of 1972
- Helzberg Brothers' Trophy . . . Scholastic Improvement*
Keith Durwood, Class of 1972
- Charles A. Epperson Cup . . . Mathematics*
Jeffrey Kramer, Class of 1972
- Bracken Trophy . . . English Composition*
Harry Haskell, Class of 1972
- Paul Jr. and Herbert Hall Bartlett Cup . . . English Composition*
Wilson Miller, Class of 1973
- Virginia Scott Minor Poetry Cup — David Owen, Class of 1973*
- Sulzbacher Cup . . . Latin prose and translation*
Harry Haskell, Class of 1972
- Franklin Murphy Tablet . . . Science*
Gary Leifer, Class of 1972
- Valedictory Cup . . . Scholastics*
Harry Haskell, Class of 1972
- Clifford A. Nault Cup . . . French*
Harry Haskell, Class of 1972
- Phillip E. Gaylord Cup . . . School Spirit and Loyalty*
Fred Byers, Jr., Class of 1973
- LaForce Cup . . . Scholarship, Character, Athletics*
Robert Flappan, Class of 1973
- Robert Goodwin Challenge Cup . . . Scholarship, Character, Athletics*
Gary Leifer, Class of 1972
- Freshman Cup . . . Pride, Leadership, School Spirit*
James Kaplan, Class of 1975
- Head Boy Tablet . . . Highest Scholastic Standing*
Wilson Miller, Class of 1973
- Headmaster's Cup . . . Initiative, Responsibility*
Jeffrey Kramer, Class of 1972
- Headmaster's Achievement Award, Sebastian Patu Memorial Trophy*
John Young, 9th Grade; Chris Schupp, 10th Grade;
John Stark, 11th Grade; Richard Green, 12th Grade.

advertising

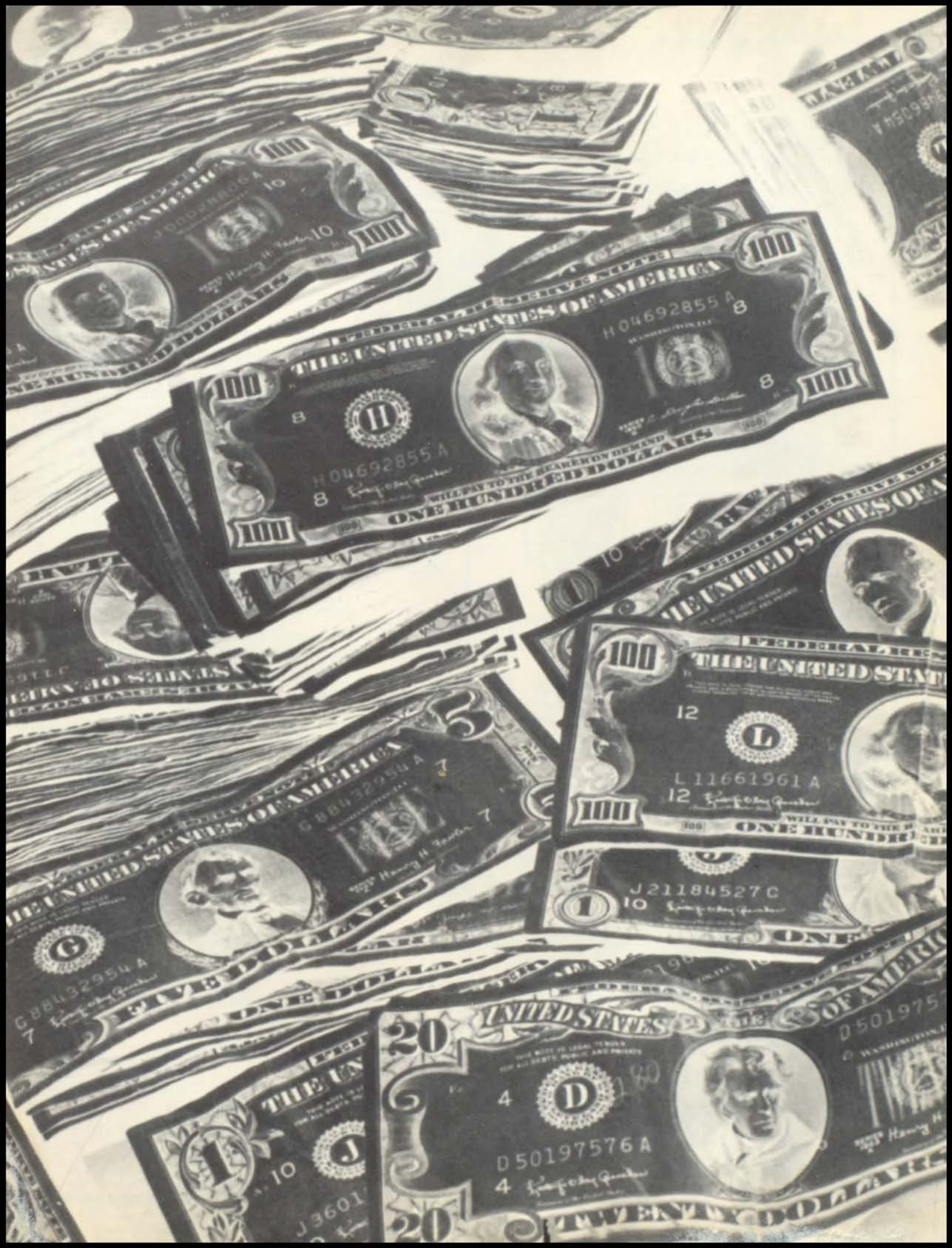



Headed for college?

Let Kansas City's biggest, strongest bank serve you.



COMMERCE BANK

9th & Main • 10th & Walnut • 12th & Charlotte



FITTS DRY GOODS COMPANY

DISTRIBUTORS OF NATIONALLY KNOWN BRANDS

407-417 WEST EIGHTH STREET
KANSAS CITY, MISSOURI 64141

Planing Mill Facilities—Special Cutting & Remanufacturing to Unusual Specifications.

QUALITY . . . SERVICE . . . CAPACITY

We Serve You as Thoroughly as Possible

- Hardwoods
- Nevamar Laminated Plastic
- Masonite Hardboards
- Prefinished Wall Paneling
- Apitong Truck Bed Flooring
- Cedar Decking & Siding
- Maple & Oak Flooring
- Heavy Timbers & Exposed Beams
- Fir Plank & Long Joists
- Yellow Pine, Fir & White Pine Finish
- Plywoods & Wallboards
- Western Red Cedar
- Red Cedar Shakes & Shingles
- Rough Cedar Timbers & Plank
- Cedar & Redwood Bevel Siding
- Redwood & Cypress
- Penta Pressure-Treated Lumber
- Yellow Pine Posts & Poles
- Rough Oak Timber & Plank
- 1" & 2" Common Rough Oak
- Yellow Pine & Fir Flooring
- Non-Com Fire Protected Wood

The Original—Continuous Since 1880

Schutte

LUMBER CO.

3001 Southwest Blvd. Kansas City, Mo. 64108
Area Code 816 Telephone 753-6262

Compliments of

Strauss, Fuchs, Oppenheimer, Inc.

INSURANCE

TEN MAIN CENTER

OUR
COMPLIMENTS.
A FRIEND
IN THE
VILLAGE OF
WESTWOOD, KANSAS

There's one thing certain in your future...MONEY!

Count on us for...

- Student Checking Accounts
- Savings
- Bank by Mail

JOHNSON 
COUNTYnational
BANK and trust co

6940 Mission Road
Prairie Village, Kas. 66208

PHONE IN 27000

NUMBER 1111





REDDY SAYS—

“PEM-DAY STUDENTS
WILL GO FAR....”

MISSOURI PUBLIC SERVICE COMPANY

SERVING 222 COMMUNITIES IN WESTERN MISSOURI

GETZ® PRESCRIPTION SHOPS

Kansas City, Missouri

TWO CONVENIENT LOCATIONS

Downtown
914 Walnut St
GR 1-7900

Medical Building
601 E 63rd St
EM 3-7726



TIERNEY STATIONERY CO.

309 WESTPORT ROAD
KANSAS CITY, MISSOURI 64111

Printing and Office Supplies

Compliments of

Excel Drugs

a
recognized leader in providing
real estate services

**HERBERT V. JONES
& COMPANY**

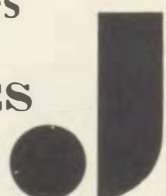

REALTORS AND MORTGAGE BANKERS
300 BRYANT BUILDING—Victor 2-5711

COMPLIMENTS OF:

jason  ***empire***

OPTICAL INSTRUMENTS

Compliments
COMMERCIAL NATIONAL BANK
Kansas City, Kansas
FDIC

Worldwide suppliers of Electronic Communication, Navigation and Flight Control Equipment for General and Commercial Aviation, and the Airline Industry.

KING
RADIO CORP.
OLATHE KANSAS

Graduate from the college of your choice and then see us.

Apartments and Duplexes for Sale or Rent.

The
Alex Bascom
Company

TOMORROW'S
AVIONICS
TODAY



Colony PAINTS

Division of  **CONCHEMCO** Incorporated

... *New National Brand Name
For Seidlitz Paints

Westport Bank

331 Westport Road

KANSAS CITY, MISSOURI 64111

MOTOR BANK

3756 Broadway

Member F.D.I.C.

LOCKE STOVE CO.

114 West 1st
Kansas City,
Missouri
421-1650



Swingster®

SWINGSTER JACKETS
A Division of Nat Nast, Inc.
P.O. Box 415
Bonner Springs, Kansas 66012

DESIGNED WITH
FREEDOM FOR
ACTION



You're all dressed up, with the finishing touches, Ready to paint the whole world red, So here's a toast to your success: "Good luck to you in the years ahead!"

Hallmark
Cards



MISSOURI BANK & TRUST COMPANY

Of Kansas City

920 WALNUT STREET P. O. BOX 13366 KANSAS CITY, MISSOURI 64199 TELEPHONE 816-VI2-5740



Best wishes
from the
company
with the
Oliver Twist



OLIVER ADVERTISING, inc.
City National Bank Building
Kansas City, Missouri 64106



McAuley ELECTRIC COMPANY

INCORPORATED

COMMERCIAL • INDUSTRIAL • RESIDENTIAL

1818 GRAND • KANSAS CITY, MO 64108
TELEPHONE • VI 2-5280

James B. Nutter & Company
MORTGAGE BANKERS

4153 Broadway
Kansas City, Missouri

Kansas City
Phoenix

Denver
San Jose

San Diego
Springfield

JEfferson 1-2345

PINEBROOKE

TOWNHOUSES



on 103rd, just west of Metcalf
N.W. DIBLE COMPANY

NI 8-4115

THAL



HEREFORDS... Tall in the Hereford Industry
REGISTERED BREEDER

ALAN THAL, Owner

PHONE: 913 897-2727

STILWELL, KANSAS 66085



MERCANTILE
BANK AND TRUST COMPANY

1119 WALNUT

KANSAS CITY, MISSOURI

As your world widens ...

... and your academic life takes on a new dimension, you'll find the continuing discoveries in our store of unusualities to be a delightful source of stimulation. Come see!

211 Nichols Road
on the Plaza

Halls
A WORLD OF DIFFERENTS



"Only the Finest"

to give and enjoy . . .

Russell Stover Candies



RUSSELL STOVER CANDY SHOPS IN THE KANSAS CITY AREA

11th and Walnut
1206 Main Street
1201 Linwood Blvd.
Indian Springs Shopping Center

63rd & Paseo, The Landing
320 Nichols Road, Plaza
Mission Shopping Center
Ward Parkway Shopping Center

640 Minnesota, K.C., Ks.
Armour & Swift, No. K.C.
Antioch Shopping Center
Blue Ridge Mall

The Jones Store, Downtown, Blue Ridge, Prairie Village and Metcalf South

Famous from Coast to Coast for over 45 years

Desiderata

*Go placidly amid the noise and haste,
And remember what peace there may
Be in silence.
As far as possible without surrender
Be on good terms with all persons.
Speak your truth quietly and clearly,
And listen to others,
Even the ignorant and dull.
They, too, have their story.
Avoid loud and aggressive persons,
They are vexations to the spirit.
If you compare yourself with others,
You may become vain and bitter;
For there will always be greater and
Lesser persons than yourself.
Enjoy your achievements
As well as your plans.
Keep interested in your own career,
No matter how humble;
It is a real possession
In the changing fortunes of time.
Exercise caution in your business affairs;
For the world is full of trickery.
But let this not blind you
To what virtue there is;
Many persons strive for high ideals;
And everywhere life is full of heroism.
Be yourself, especially, do not feign affection.
Neither be cynical about love;
For in the face of aridity and disenchantment
It is as perennial as the grass.
Take kindly the counsel of the years,
Gracefully surrendering the things of youth.
Nurture strength of spirit
To shield you in sudden misfortune.
But do not distress yourself with imaginings.
Many fears are born of fatigue and loneliness.
Beyond a wholesome discipline,
Be gentle with yourself.
You are a child of the universe,
No less than the trees and the stars;
You have a right to be here.
And whether or not it is clear to you,
No doubt the universe is unfolding as it should.
Therefore be at peace with God,
Whatever you conceive him to be,
And whatever your labors and aspirations,
In the noisy confusion of life,
Keep peace with your soul.
With all its sham, drudgery, and broken dreams,
It is still a beautiful world.
Be careful.
Strive to stay happy.*

Lo 1-7154



books and
stationery

booksellers & stationers on the plaza kansas city, missouri 64112

Markl Buick—Opel

KANSAS CITY, KANSAS



BUICK



KADETT

14th. MINN.

DR 1-5410



MERCANTILE
BANK AND TRUST COMPANY

1119 WALNUT

KANSAS CITY, MISSOURI

7up The
Uncola.

Mailliard's

Prairie Village
The Country Club Plaza
Indian Springs



Something
wonderful from...

TIVOL of course 220 NICHOLS ROAD
KANSAS CITY, MISSOURI 64112

**Frank Robinson
& Company, Inc.**

Advertising Agency

V.F.W. Building
Broadway at 34th Street
Kansas City, Missouri 64111

COMPLIMENTS OF

Janet Goldstein



GATEWAY CHEMICAL COMPANY
JANITATION SUPPLIES
118 SOUTHWEST BLVD.
KANSAS CITY, MISSOURI 64108



Symbol of Service

ARIZONA
GEORGIA
MARYLAND
NEW MEXICO
RHODE ISLAND
WISCONSIN

CALIFORNIA
ILLINOIS
MASSACHUSETTS
NEW YORK
SOUTH CAROLINA

CONNECTICUT
INDIANA
MICHIGAN
OHIO
TENNESSEE

DELAWARE
KENTUCKY
NEW JERSEY
PENNSYLVANIA
TEXAS

Terminal: 40 Highway & Booth Ave., Kansas City, Mo.
Phone: 861-6880

Executive Offices: 92nd at State Line Road, Kansas City, Mo.

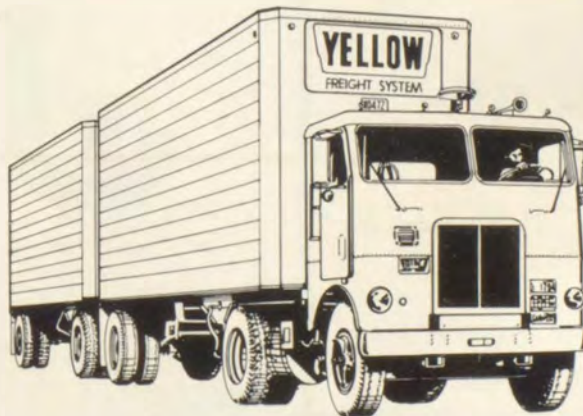

YELLOW FREIGHT SYSTEM, INC.

PARAGON MECHANICAL

JOHN B. KELLER - President

2333 INDIANA
P.O. BOX 4342
KANSAS CITY, MISSOURI
64127

816-241-7880 OR 241-6500



MECHANICAL CONTRACTORS

TAKE MORE PICTURES

CRICK CAMERA SHOP, Inc.
6320 Brookside Plaza
KANSAS CITY, MISSOURI 64113
PHONE 444-3390
Photo Equipment, Supplies & Service Exclusively

COMPLIMENTS
OF

TOBIN CONSTRUCTION



Compliments Of

KINGS FASHION FABRICS



**R.B. JONES
CORPORATION**
301 West Eleventh Street
Kansas City Missouri 64105

CLIFF C. JONES
For Every Insurance Service

MORROW DRUG STORE

5412 Johnson Dr.
Mission, Ks. 66205

PHONE
722 - 3400

FREE DELIVERY

TODAY'S YOUTH—TOMORROW'S LEADERS



MERCHANTS-PRODUCE BANK

GRand 1-4828

WALNUT AT SIXTH STREET
KANSAS CITY, MISSOURI 64106



BROWN-STRAUSS CORP.

14th & Osage
Kansas City, Kansas 66119

STEEL—TUBES—PIPE
DISTRIBUTOR

On The Square Since 1867

The National
COMMERCIAL BANK
of Liberty, Mo.

Serving Clay County
For Over 100 Years
Phone 781-4200

Member F.D.I.C.

**It pays to see
Old American first**

Life, accident, sickness,
hospitalization plans available
for every member of the family
— ages 0 to 80.



OLD AMERICAN INSURANCE COMPANY

4900 WAX STREET • KANSAS CITY, MISSOURI 64143

TELEPHONE 753-4900

Joseph J. McGee, Jr., President

Altman • Singleton & Co.
INSURANCE PROTECTION SINCE 1923

114 W. 10TH STREET — KANSAS CITY, MISSOURI — Victor 2 6292

T.J. FLEMING CO.

647 SOUTHWEST BOULEVARD
KANSAS CITY, KANSAS 66103

RAILROAD EQUIPMENT

Westinghouse Air Brake
Division

A
growing part
of the
growing scene
since 1887

FAULTLESS STARCH CO.
Kansas City, Missouri



LIST & CLARK CONSTRUCTION CO.
6811 WEST 63RD STREET
OVERLAND PARK, KANSAS 66202



just be sure she
gets her clothes
from

Adler's

Compliments of

Lumber Products Sales Co.

Wholesale Lumber & Plywood

Compliments of

Fowler Envelope Mfg. Co.

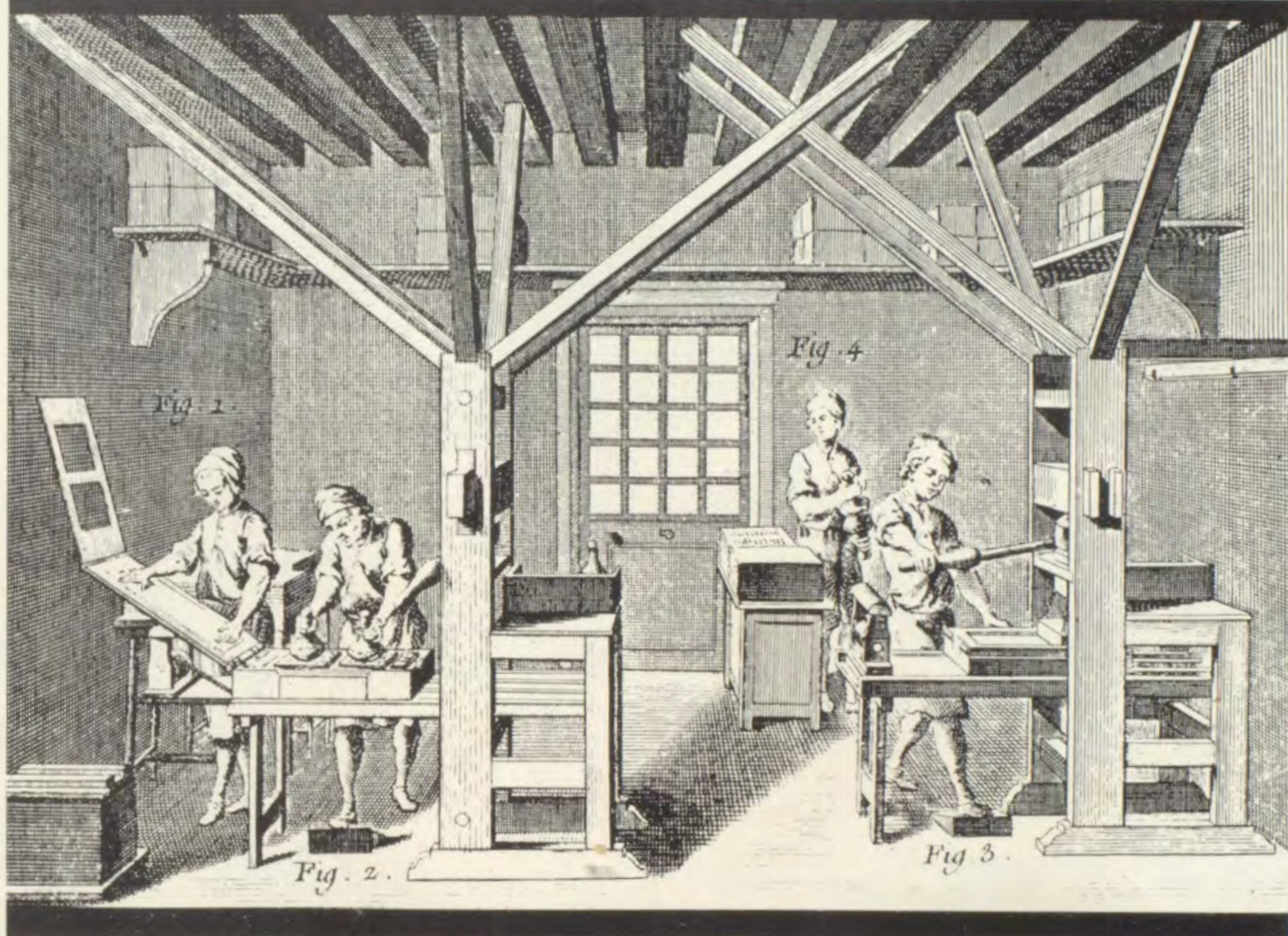

**PACKAGING
AND
PRINTING**

**BURD 
FLETCHER.**

321 WEST SEVENTH STREET KANSAS CITY, MISSOURI 64105

SOSLAND ENVELOPE
COMPANY

SOSLAND PUBLISHING
COMPANY

SOSLAND PRESS, INC.

QUALITY PRINTING

4800 Main Street, Suite 650
Kansas City, Missouri 64112
Phone: 756-1000

Alaskan
FUR COMPANY

"Midwest's Finest Furriers"

PLAZA, JEFFERSON AT 48TH
DOWNTOWN, 1107 WALNUT

LIST & CLARK CONSTRUCTION CO.
6811 WEST 63RD STREET
OVERLAND PARK, KANSAS 66202



GATEWAY CHEMICAL COMPANY
JANITATION SUPPLIES
118 SOUTHWEST BLVD.
KANSAS CITY, MISSOURI 64108

Compliments of

Lumber Products Sales Co.

Wholesale Lumber & Plywood

STEREO 104.3

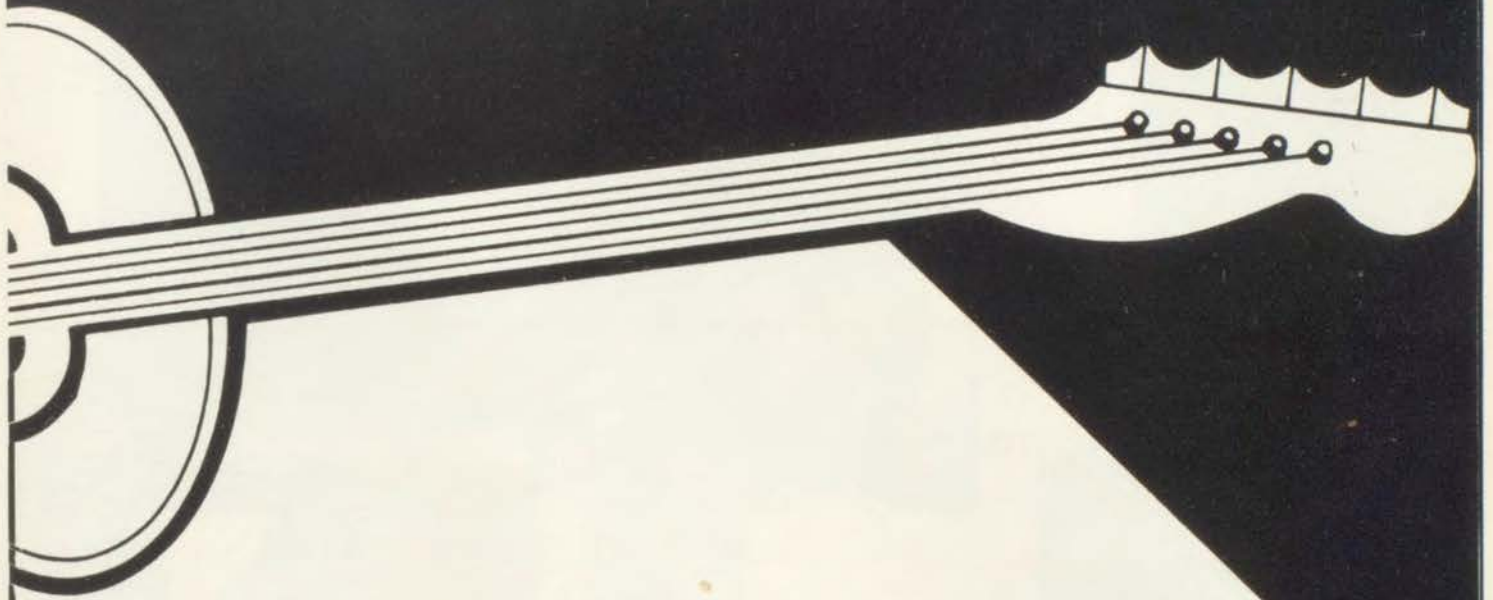

KBEY

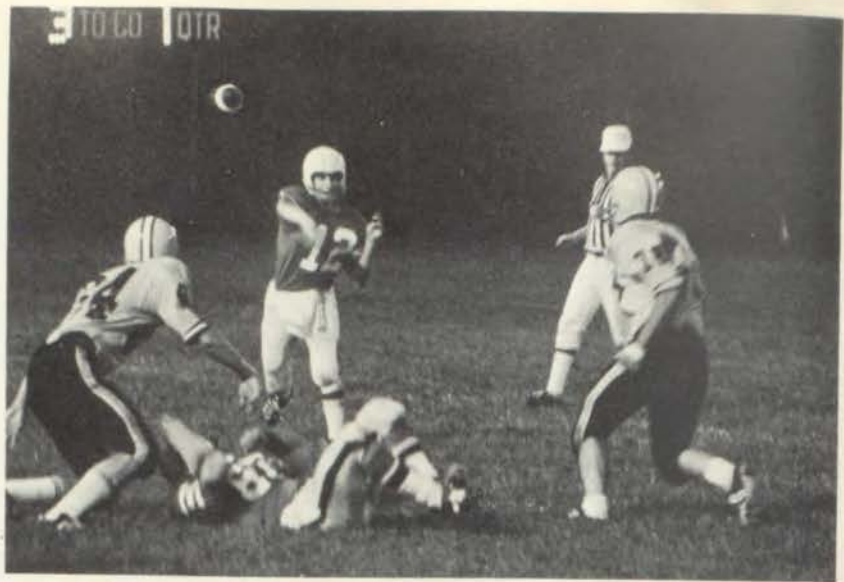

this page
not paid
for by the
Class of 1972



Compliments
of
Donut King

FOWLER *Envelope Company*
MANUFACTURERS
HARRISON P. 3878
BROADWAY AT FIFTH KANSAS CITY, MO. 64108



Home Savings Association



Nine Locations in Greater
Kansas City to serve you.



Main Office:
1000 Grand Avenue
Kansas City, Mo

*Selling Beauty
to the Kansas City
Area for More than
50 Years!*

OVER 200 ACRES OF PINE EVERGREENS
SHRUBS, SHADE & FLOWERING TREES
LANDSCAPE GARDENERS

EVERT
ASJES

Rosehill
GARDENS, INC.

93rd & Holmes JA. 3-2448

Compliments
of
a friend



ELDRIDGE CONSTRUCTION CO., INC.
GENERAL CONTRACTOR

PHONE
A/C 816-221-0400

2201 GRAND
KANSAS CITY, MISSOURI



Compliments of

**COLUMBIAN HOG
AND
CATTLE POWDER CO.**

1457 Genesee
Kansas City, Mo

Topsy's
**OLD FASHIONED POPCORN
AND ICE CREAM**



great

**taste treats
for the
whole family...**

*candy apples • popcorn balls
caramel corn • pecan fudge*

Ask about organization discounts!

THERE'S A TOPSY'S NEAR YOU.

Look in the yellow pages under popcorn.



Just for fun...

Walk Along To The
Country Club Plaza
and enjoy a walking tour of
Plaza art.

See Jupiter's daughter,
Apollo's twin sister,
on the corner of
Wornall Road and Ward Parkway.

Your host, the developer
of the Plaza

J.C. NICHOLS COMPANY
REALTOR and DEVELOPER



The sextet that really swings!

There are six. Count them. Putsch's Cafeterias in Metcalf South, Corinth Square, and the Country Club Plaza. Putsch's 210. Putsch's Coffee House, and Putsch's Sidewalk Cafe on the Country Club Plaza. Putsch's has been serving good food since 1924. Your father ate here. Your grandfather ate here. Your great-grandfather ate here. You eat here. Your children will eat here. Your grandchildren will eat here. And so it goes.

Putsch's *The sextet that really swings!*

BROWN-STRAUSS CORP.

14th & Osage
Kansas City, Kansas 66119

STEEL-TUBES-PIPE
DISTRIBUTOR

(Hook 'em Horns!)

Root Hog or Die

Soooney!!!

This ad courtesy of the Kansas City Chapter of
the Arkansas Razorback Booster Club.

just be sure she
gets her clothes
from

Adler's

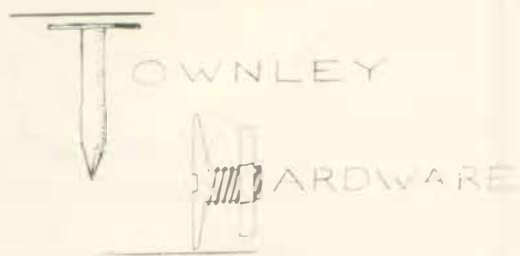

*3RD AND WALNUT

*GR 1-7828

MACLAUGHLIN AND COMPANY

JAY MACLAUGHLIN

1703 WYANDOTTE

BILL MACLAUGHLIN

KANSAS CITY, MISSOURI 64108

MANN-KLINE MARSH & McLENNAN

ALBUQUERQUE
ATLANTA
BOSTON
BUFFALO
CHARLESTON, W. VA.
CHICAGO
CRANFORD, N. J.
DETROIT
GRAND RAPIDS, MICH.
HOUSTON
HUNTINGTON
INDIANAPOLIS
JUNEAU
KALAMAZOO
KANSAS CITY
LAS VEGAS
LOS ANGELES
MIAMI
MILWAUKEE
MINNEAPOLIS
MOBILE
NEW ORLEANS
NEW YORK
NORFOLK
OKLAHOMA CITY
PHILADELPHIA
PHOENIX
PITTSBURGH
PLAINVIEW, N. Y.
PORTLAND
RICHMOND
ROCHESTER
SAINT LOUIS
SAINT PAUL
SAN DIEGO
SAN FRANCISCO
SEATTLE
SPOKANE
SYRACUSE

They're one and the same. The MANN-KLINE services and experience of over 100 years in Kansas City, plus the nationwide-worldwide services and experience of Marsh & McLennan.

No. 1 in Kansas City • No. 1 Around the World

MANN-KLINE, INC.

A Division of

MARSH & McLENNAN

The world's leading insurance broker

127 W. 10th Kansas City, Mo. 64105 (816) 221-4422

TOPEKA
TULSA
WASHINGTON, D. C.
WHITE PLAINS, N. Y.
WICHITA
CALGARY
EDMONTON
HALIFAX
MONTREAL
OTTAWA
QUEBEC CITY
SASKATOON, SASK.
TORONTO
VANCOUVER
WINDSOR
WINNIPEG
ADELAIDE
ATHENS
BEIRUT
BRISBANE
BRUSSELS
CAMPINAS
CARACAS
GUATEMALA CITY
HAMILTON, BERMUDA
LONDON
MADRID
MELBOURNE
MILAN
PARIS
PERTH
RIO DE JANEIRO
ROME
ROTTERDAM
SAO PAULO
SYDNEY
TOKYO
ZURICH

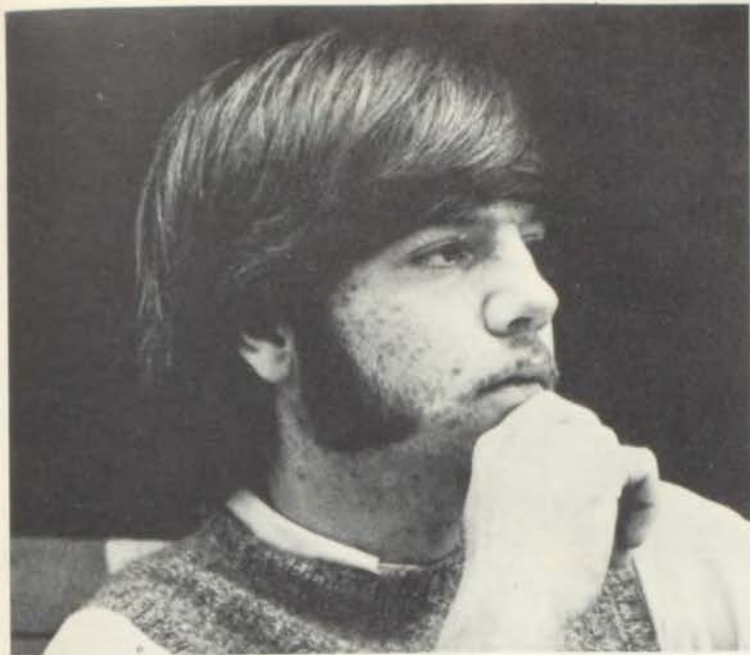

paid for
by the
Class of '72

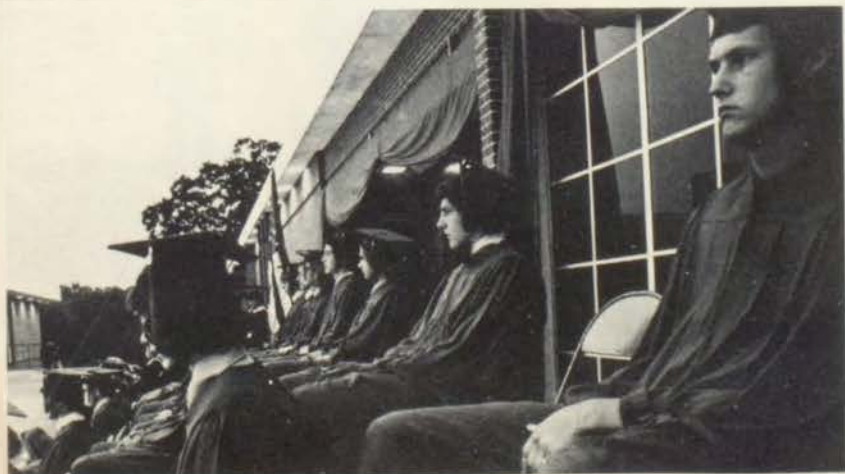

CONGRATULATIONS
TO THE 1972 GRADUATING CLASS
OF PEMBROKE-COUNTRY DAY

"RAIDERS"

from

DICKINSON THEATRES

compliments of

MEDI-KAY LABS

We can help.



First KC

First National Bank of Kansas City, one of the Charter Banks

10th and Baltimore, Kansas City, Missouri A helpful member of the F.D.I.C.



Serving Pem-Day Students
and their families

With the finest
photography by...

Lou Chorno

Country Club Plaza

UNITED NATIONS PEACE MUGS



A real beauty, 3½ inches high, says in emblazoned letters the word "PEACE" in the language of all nations of the U.N.

A 12-page booklet comes with each mug. In the booklet is the Preamble to the Constitution and all Nations of the U.N. showing the word "PEACE" in each language. A most appreciated gift and a good influence on the table. \$2.00 for one, 4 for \$1.60 each (total \$6.40), 8 for \$1.30 each (total \$10.40), please add 60 cents packing charge to all orders of any size. We pay postage.

Our U.N. Peace Mugs are American Made. . . a beautiful wedgewood blue on white. Accept no substitutes.

ORDER BLANK

The NAVAL JELLY Co., Dept. EK-5,
310 West 9th St.
Kansas City, Mo. 64105

Ship Peace Mugs as follows: 1 4 8

Ship ½-lb. Naval Jelly @ \$1.50 ppd.

Name _____

Address _____

City _____

State _____

Zip _____

"Naval Jelly Removes Rust"
Brush it on—Wash it Off

Copyright 1969
NJCo KCMo

The NAVAL JELLY Co.

310 West 9th Street

Kansas City, Mo. 64105

Help Send a Mouse to College



Research scientists in
university laboratories throughout the
country need thousands of mice
to help save lives from cancer.

Will you help?
**GIVE TO YOUR
American Cancer Society**



*Fight cancer
with a checkup
and a check.*

THIS SPACE CONTRIBUTED BY THE PUBLISHER AS A PUBLIC SERVICE

the **PAST** is history



the **PRESENT** is news . . .



the **FUTURE** is yours . . .



Building for the future is our business. . . in every sense of the word!

S. Patti Construction company is staffed and equipped to make your dreams of progress come true in the visual form of your own building . . . your own plant . . . or expansion of these. We employ the latest in skill and equipment to give you the finest workmanship at the most economical price. We are proud of the fine buildings in our past. We are pleased that many firms are entrusting their building to us at present. May we help you build for your future?

S. PATTI
CONSTRUCTION CO.

We'll make you an offer you can't resist.

GENERAL CONTRACTORS • 1340 Admiral, Kansas City, Mo.

advertisers

Adlers
Alaskan Fur Co.
Altman-Singleton Co.
The Alex Bascom Company
Bartlett Grain Co.
Bennett Schneider
Brown-Strauss Corporation
Burd Fletcher
Lou Charno Studios
Colony Paints
Columbian Hog and Cattle Powder Co.
Commerce Bank
Commercial National Bank
Cricks Camera Shop
N.W. Dibble Company
Dickinson Operating Co.
Frank J. Dean III
Donut King
Bob Eldridge Construction Co.
Excel Drugs
Faultless Starch Company
First National Bank
Fitts Dry Goods Company
T.J. Fleming Company
Fowler Envelope Company
Frank Robinson Advertising
Gateway Chemical Company
Gale Grossman Jewelers
Getz Prescription Shop
Hallmark Cards, Inc.
Hall's
Herbert V. Jones and Co.
Home Savings Association
Jason Emprie, Inc.
Johnson County National Bank
J.C. Nichols Co.
J.P. Nutter and Co.
KBEY FM Radio
Kings Fashion Fabrics
King Radio Corporation
List and Clark Construction
Locke Stove Co.
Lumber Products Sales Inc.
MaLaughlin and Company
MacAuley Electric Co.
Mailliards
Mann-Kline Inc.
Markl Buick
Medi-Kay Labs
Mercantile Bank and Trust
Merchants Produce Bank
Missouri Bank and Trust
Missouri Public Service Co.
National Commercial Bank
Nat Nast Incorporated
Oliver Advertising Co.
Old American Savings
Paragon Mechanical Contractors
Putsch's Restaurants
R.B. Jones and Sons, Inc.
Rosehill Gardens
Schutte Lumber Co.
Seven Up Bottling Co.
Strauss, Fuchs, Oppenheimer, Inc.
Sosland Envelope Co.
Thal Herefords
Tierney Stationery
Tivol Jewelers
Tobin Construction Co.
Topsy's Inc.
Townley Hardware Co.
United Utilities
Westport Bank
Yellow Freight Systems Inc.

We would like to thank the doctors, lawyers, and professional men whose generous contributions have been a major factor in the financial success of RAIDER '72.

faculty summaries & index



DENNIS L. ALL 1
Instructor of Social Studies; Kansas University B.A., J.V. Soccer. . .31

MRS. LYMAN BACON 1
Instructor in English, History; Vassar College B.A., Middle Schooler. . .45

ROBERT BALLOU 6
Principal of Lower School, Instructor in Mathematics; B.A., M.A. Ed., University of Missouri at Kansas City. . .47

MELVIN P. BISHOP, JR. 12
Director of Music, Instructor of Psychology; B.A. University of Missouri at Kansas City, M.A. Columbia University. . .30, 66, 68

MARKHAM B. CAMPAIGNE 2
Instructor of Mathematics, Squash Coach; B.S. United States Naval Academy. . .47

WAYNE F. CAMPBELL 24
Instructor of Science, Head Track Coach; B.S. Kansas State College, M.A. Kentucky University. . .35, 112

SHELDON CLARK 3
Director of Development and Alumni Affairs, Instructor of English; B.A. Washington and Lee University. . .23, 41

MAURICE COMTOIS 12
Instructor of Latin and French; B.A. University of Montreal, M.A. Catholic University of America, Rockhurst College. . .43

CAROL A. CROSSWHITE 3
Second Grade; B.A., M.A. University of Missouri at Kansas City. . .34

MRS. LOTTIE DIETRICK 29
First Grade; B.S. Northeast Missouri State Teacher's College. . .37

JAMES W. DONNELLY 4
Director of Admissions; Director of College Placement; Instructor of English; Princeton University, A.B. Harvard University, M.A.T., Ed.M.. .22, 49

LEON FLAPPAN 11
Instructor of Science, Athletic Director; Head Football, Track Coach; A.B. William Jewell College; M.S. Central Missouri State. . .35, 86, 112

ROBERT M. GLEESON 1
Instructor of Mathematics; Freshman Baseball Coach; B.A. Rockhurst College, B.S. St. Mary of the Plains College. . .48

MARTHA GRIMES 2
Assistant Librarian; B.S. Kansas State College; M.L. Kansas State Teacher's College. . .44

KATHY GURLEY 1
Sixth Grade; A.B. University of Missouri at Kansas City. . .32

ROBERT HICKS 5
Instructor of Mathematics; Assistant Football Coach; B.A. St. Mary of the Plains College; M.A. Wichita State University. . .34, 86

T. EDWARD HICKS, JR. 7
Instructor of History; Adviser to the RAIDER; B.A., B.S. University of Arkansas; M.A. University of Kansas. . .41

HILLIARD W. HUGHES, JR. 16
Instructor of English; Tennis Coach, Helicon Adviser; A.B., M.B.A. Harvard University. . .31, 110

MRS. DAVID JERMANN 1
Third Grade; B.S. Ed. Miami University (Ohio). . .33

MRS. WALTER E. LEONARD 1
Art Instructor; B.A. University of Missouri at Kansas City. . .37

JAMES PETER KRITZER 2
Instructor of French; Baseball, Football Coach; B.A. Randolph-Macon College. . .38, 86, 108

KEVIN R. MADDEN 28
Acting Headmaster, Instructor of Physics; B.S., M.S. University of Wisconsin. . .20, 21, 49

JAMES M. MARTIN 1
Kindergarten; B.A. Westmar College; B.D. United Seminary; M.A. University of Missouri at Kansas City. . .44

ROGER H. MAYHEW 2
Teacher of Biology; Assistant Baseball Coach; B.S. Fort Hays State College. . .40, 108

MRS. JOHN J. McCABE 1
Third Grade; B.Ed. University of Kansas. . .41

MRS. JOSEPH MERRIAM 6
Instructor of Reading and Etymology; A.B. Barnard College; M.A. University of Missouri at Kansas City. . .38

LOREY MEYERS 7
Instructor of Mathematics, Counselor, Director of Testing; B.S. Kansas State Teacher's College; M.A. University of Missouri at Kansas City. . .34

MRS. WARREN MOLTON 3
Instructor of English, Director of Drama Studio; B.F.A. University of Connecticut; M.A. University of Missouri at Kansas City. . .39, 60

- MARIANNE MOORE 4
Chairman of Modern Languages Department, Instructor of French; B.A. Vassar College; M.A. Western Reserve University. . .39
- BARBARA PLUM 4
Instructor of Spanish, English; B.A. University of Missouri at Kansas City; M.A. Kansas State University. . .43
- GILBERT H. REYNOLDS 15
Chairman History Department, Instructor of History; Adviser to AFS, Key Club; A.B. William Jewell College; University of Michigan, M.A.; University of Missouri. . .36, 62
- JAMES J. RYAN 7
Principal of the Middle School, Instructor of History; Varsity Basketball Coach; B.S. Rockhurst College. . .48, 94, 135
- JOSEPH H. SCALET 23
Director of Intramural Athletics; B.S. Kansas State Teacher's College. . .47
- JOHN P. SCHIRMER 3
Instructor of History and Physical Education; Assistant Varsity Football Coach; B.A. Southern Methodist University. . .38, 86
- EDDIE SCHOONOVER 28
Instructor of Mathematics and Engineering Drawing; Adviser to the Print Shop; B.S. Ed. Kansas State Teacher's College. . .43
- CARL A. SIMONIE 3
Chairman of English Department, Instructor of English, Tennis Coach; B.S., M.A. Ed. Central Missouri State. . .46, 110
- ANTHONY W. STRUB 2
Instructor of Spanish, Assistant Librarian; B.A. William Jewell College; M.S. Central Missouri State. . .46
- MRS. EVANS C. THOMAS 9
Music Accompanist; B.M. University of Missouri at Kansas City. . .35
- MARVIN E. VAN LEEUWEN 7
Principal of the Upper School, Instructor of Science; J.V. Basketball Coach; B.A. Cornell University. . .36, 158, 159
- RONALD J. VIERLING 2
Instructor of English; Varsity Soccer Coach, Adviser to the Hilltop; B.F.A. Drake University. . .48, 98
- LENORE VON SCHROETTER 3
Head of Library Department; Columbia University. . .40
- VIRGINIA GREEF WALKER 21
Instructor of Reading; A.B. University of Kansas. . .45
- MRS. JOHN WELTMER 6
Lower School Librarian; B.S. Northwestern University; M.A. University of Missouri at Kansas City. . .42
- JOHN E. WENRICK 2
Chairman of Mathematics Department; Instructor of Mathematics; B.S. Ursinus College, M.S. Illinois Institute of Technology; Athens University. . .32
- BARRY E. WHITE 5
Sixth Grade; B.S. Kansas State College at Pittsburg; M.S. University of Kansas. . .39
- FRED WHITE 3
Chairman Science Department, Instructor of Chemistry, Director of Summer School; B.S. Central Missouri State; M.S. Oregon State University. . .32
- PATRICK WHITE 11
Instructor of History, Assistant Athletic Director; Varsity Football, Wrestling, Golf Coach; B.A. William Jewell College. . .42, 86, 106, 114
- MRS. VAN O. WILLIAMS 9
Instructor of English; B.S. University of Missouri, M.A. University of Missouri at Kansas City. . .33
- EDWARD V. WUCKER 3
Instructor of English and Latin; Assistant Principal of Upper School; B.A. Marquette University; M.A. Northwestern University, University of Missouri at Kansas City. . .31, 159



general index

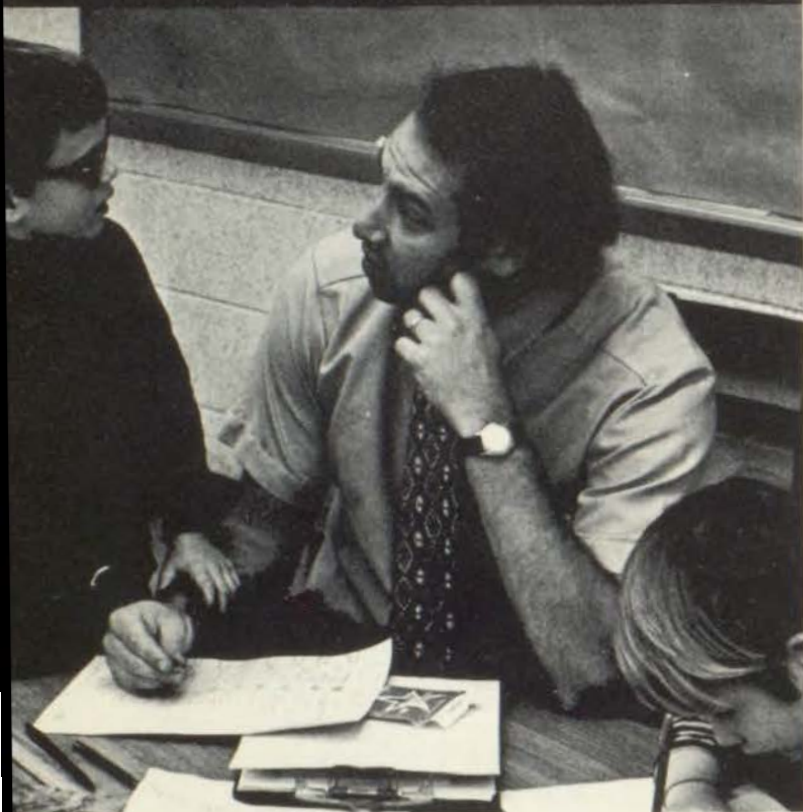

Allain, Jamie 86,113,154
 American Field Service 62-63
 Anderson, Tyrone 118
 Arbab, John 132
 Armitage, Steven 126
 Arnold, David 127
 Arnold, John 126
 Arthur, Rick 53,62,63,97,98,99,160,171
 Assemblies 186-187
 Atha, Allen 143
 Atha, Donnie 86,94,113,156
 Atkinson, Gordon 51,57,73,99,114,161,164
 Averill, Keith 36,147
 Awards 186-187
 Ayres, Ian 137

Bailey, Charles 86,106,109,162
 Bailey, Daniel 126
 Baldwin, Chris 88,144
 Bales, Alan 108,109,117,164
 Ball, Charles 142
 Ballou, Richard 86,94,95,113,117,162
 Barickman, James 54,57,86,96,97,99,100,114,156
 Barnard, David 88,110,111,147
 Barnard, Douglas 86,163
 Bartlett, David 109,162
 Bartlett, Fred 106,154
 Bascom, Howard 113,117,163
 Baseball 108-109
 Bates, Lawrence 88,147

Batliner, Bill 140
 Beaham, David 120
 Beaham, Robert 126
 Beatty, Jeffery 143
 Beatty, Joe 86,99,109,155
 Beck, Cal 137
 Beck, Walter 121
 Beck, William 127
 Becker, Bryan 126
 Bednar, Tom 88,148,149
 Bellavia, Tom 137
 Benson, Charles 126,149
 Benson, Peter 119
 Berger, David 120
 Berry, Peter 137
 Bettinger, Michael 171
 Biggar, John 154
 Biggar, William
 Birenboim, Bruce 54,70,165
 Bishop, Stuart 109,165
 Blake, Brian 132
 Blattner, Buddy 137
 Bloom, Barry 171
 Board of Trustees 18
 Bolton, Mark 86,113,154,157
 Boteler, William 59,60,61,156
 Bradley, Steven 137
 Breitenbaugh, Peter 136
 Brimacombe, Stephen 121,137
 Broderson, John 118
 Brosnahan, Earl 140
 Brown, David 118
 Brown, Eric 133
 Brown, Jeff 88,149
 Bruening, Stephen 137
 Bublitz, Chris 127
 Bublitz, Jeffrey 142
 Bunting, Billy 137
 Burns, Chip 137
 Busler, Rob 96,97,98,99,113,114,164
 Butcher, John 127
 Butler, Jay 155
 Byers, Twig 57,113,163

Calkins, Tom 60,70,111,171
 Casper, Joe 114
 Chenoweth, Brett 120
 Christopher, Philip 127
 Clagett, Gregory 86,87,113,171
 Clinton, David 88,149
 Camacho, Michael 120
 Cohen, Thomas 88,146,148
 Coleman, LeLond 136
 College Sweepstakes 185
 Colom, Andrew 119
 Conley, Bill 127
 Couchman, Ryan 136
 Cox, Robert 51,59,70,73,161
 Crockett, Brian 56,155
 Crockett, Kevin 96,97,98,171
 Crooks, Roy 88,149
 Cross, Michael 127

David and Lisa 60
 Davidson, James 127
 Davidson, Mark 121,131
 Davidson, Scott 132
 Davis, John 162
 Deacy, Tom 73,92,97,98,99,113,164
 Dean, Frank 165
 Deaver, Hank 59,73,94,113,117,161
 Deere, John 29
 Dehner, Mark 96,99,101,154

Dennis, Matthew 88
Devins, Sidney 127
Deweese, John 143
Dietrich, Walter 156
Dog, Prince the Wonder 231
Dolginow, Scott 51,161,164
Donnelly, Brooks 120
Donnelly, Whitney 226
Donohue, Jay 137
Drama 58,59,60,61
Drisko, Timothy 88,99,149
Durwood, Keith 172

Eager, Henry 172
Edwards, Carl 60,61,70,85,165
Edwards, John 149
Edwards, William 140
Eighth Grade 140-143
Eisen, Bruce 106,107,172
Eiseman, Mark 149
Eisemann, Allan 137
Eisemann, Joel 86,114,155
Eldridge, Walter 88,147
Ellison, Richard 141
Emery, Kevin 121
English, Richie 132
Epstein, Hal 88,147
Eversull, Arnold 133

Faber, Mark 133
Faculty 30-49
Faculty Summaries 222-223
Fasenmeyer, Dave 137
Faulkner, Curtis 137
Ferro, Frank 94,135,164
Fifth Grade 127
Finkle, Charles 149
First Grade 119
Flappan, Bob 86,94,109,162
Flappan, Jim 86,109,157,165
Fleischer, Chip 120
Folk, Bryan 143
Football 84-89
Fourth Grade 126
Fowler, Eben 71,172
Fowler, Ricky 121
Fowler, Seth 118
Franklin, Ben 189
Franklin, Cleveland 118
Friedman, Alan 137
Furnish, Ben 127

Garber, Torsten 120
Gasal, David 118
Gerson, John 120
Gibbins, Richard 59,60,61,165
Gibbs, Kevan 136
Gibson, Duncan 165
Girl, All-weather 90
Gittings, Steven 162
Glee Club 68,69,70,71
Golad, Allan 86,88,108,109,162
Goldstein, Jerold 132
Golf 114
Goodwin, Fred 141
Goodwin, John 133
Graduation 182-184
Graham, Cameron 121
Graham, Kelly 127
Grate, Alexander T.
Greaves, Critch 136
Green, Bobby 126
Green, Rick 86,87,108,109,126,172

Greenbaum, Clinton 88,147
Greene, Douglas 121
Greene, Ted 92,94,113,155
Gresham, Louis 36,88,147
Groner, Cary 59,60,106,160,163
Grubiss, Randy 59,113,162

Haddad, Abe 127
Haddad, David 121
Hahn, Erich 127
Hahn, Jeffrey 141
Hall, David 126
Hall, Donald 155
Halper, George 141
Hammer, Perry 73,149
Haskell, Harry 172
Hassenflu, Gary 127
Hassenflu, Mark 126
Hataway, Butch 142
Hatfield, Tom 88,106,147



Havens, Andy 51,63,72,135,161,172,173
 Helzberg, John 110,173
 Hendren, James 133
 Herrin, Craig 121
 Herron, David 118
 Hertel, Carl 86,161
 Hess, Brian 143
 Hickok, John 127
 Hickok, Reed 119
 Higgms, David 118
 Hill, Brad 141
 HILLTOP 56-57
 Hoffman, Kurt 119
 Hoffman, Michael 88,146
 Holden, Chuck 133
 Holden, George 141
 Hoden, Tom 119
 Holliday, Jay 119
 Homecoming Queen 90-91
 Hornbeck, William 86,99,113,154
 Hornbuckle, Bill 86,94,154
 Howard, Paul 164
 Hubbard, Chris 119
 Huff, Chad 121
 Huff, Ronald 147
 Hughes, Bill 142
 Hughes, David 54,173
 Hughes, Hilliard, Jr. 120
 Hughes, Steven 147
 Humphrey, Trey 119
 Hunter, David 163
 Hurwitz, John 99,109,154
 Hyde, Mark 133

Idleburg, Gary 133
 Ingraham, Robby 136

Jagoda, Ray 66,146,148
 Johnson, Bef 231
 Johnson, Blair 56,155,160
 Johnson, Dale 173
 Johnson, David 173
 Johnson, P.J. 68,163
 Jones, Christopher 59,99,109,163
 Jones, Cliff 61,68,164
 Jones, Douglas 141
 Jones, Kevin 126
 Jones, Russell 99,165
 Joslin, Joel 154,157
 Juniors 162-165
 Jureyk, John 136

Jurden, Franklin 120
 Jurden, Leonard 127

Kahn, Theodore 151
 Kaplan, James 66,67,88,106,149
 Katz, George 156
 Kave, Garry 173
 Keleti, Paul 136
 Keller, Gilbert 94,95,113,154
 Keller, Jay 137
 Kelly, Craig 114,155
 Kessinger, Joseph 136
 Kids, The 117
 Kid, The Crisco 6,397
 Kindergarten 118
 King, Michael 142
 Kintigh, Steven 60,117,173
 Kitchen Staff 28
 Kitterman, Scott 121,131
 Klein, Jeffrey 126
 Kline, Carr 140
 Kline, Charles 174
 Klotz, Peter 165
 Knickerbocker, Tom 127
 Koontz, Paul 133
 Kopp, Scott 121
 Kramer, Jeffrey 33,174
 Krigel, Jim 133

Laddin, Mike 132
 Lambert, Jonathan 126
 Lambert, Sanders 136
 Lambert, Teddy 120
 Latshaw, H.J. 130
 Leifer, Gary 54,98,99,101,149,174
 Leifer, John 148
 Leiter, George 109,156
 Leo, Bill 133
 Levin, Michael 64,66,88,149
 Levitt, Jim 59,61,73,99,174
 Lewis, George 119
 Lewis, Ralph 86,87,94,156
 Leyden, Richard 174
 Lind, Rick 94,109,174
 Lindsey, Mike 163
 Lombardi, Cris 146
 Lombardi, Gregg 133
 Lombardi, Matthew 120
 Longino, Preston 86,113,117,165
Love Rides The Rails 64-65



Lower School Science Fair 129

Lucas, John 133

Ludwikoski, Mike 86,157

Lyons, Bill 86,114,115,165

McBride, James 149

McCarten 65,67,88,106,149

McCray, John 162

McCray, Chandler 126

McCray, Harry 118

McCray, Stewart 118

McDermand, Ted 86,164

McGee, John 155

McGuire, Chuck 114,175

McGuire, David 88,113

Maelaughlin, Ted 106,113,154

Maelaughlin, Jim 114,115,156

McMillin, Steven 113,162

Magaday, Terry 156

Mahurin, Craig 175

Maintenance Staff 29

Mann, Chris 121

Markl, Marty 86,114,164

Marsh, Reid 132

Martin, Johnny 127

Martin, Jordan 126

Martin, Joseph 119

Martin, Kent 136

Martin, Larry 154

Martin, Richard 120

Masters, Randy 149

Mavor, Kevin 120

Me, Hurt 90,233

Merritt, Jimmy 119

Middle School Glee Club 66-67

Mikado 66-67

Miller, Chad 119

Miller, Harris 143

Miller, Kip 118

Miller, Troy 133

Miller, Vern 165

Miller, Wilson 56,117,163

Mitchell, Bradley 121

Mitchell, Walter 136

Moffitt, John 114,156

Mohr, Paul 117,163

Molton, David 141

Monsees, Marty 141

Moore, Robert 65,143

Morgan, Greg 165

Motley, Byron 136

Mrkonic, Matthew 84,86,113,117,156

Mullikin, David 59,164

Murphy, Jerry 140

Music Man 69-71

Muth, Robert 143

Nachman, David 147

Neal, Freeman 142

Nelson, Howard 136

Nesmith, Henry 162

Nesselrode, John 137

Newman, Frank 126

Nicol, Bruce 65,147

Nicolay, Chuck 136

Niederbremer, Philip 136

Ninth Grade 146-149

Noah, Richard 114,163

Nutter, Jim 136

O'Dower, Michael 175

Office Staff 26-27

Oglethorpe, George 35,113



O'Hara, David 88,136

O'Hara, Thomas 147

Oliver, Randy 154,157

O'Neill, Rick 86,164

O'Rourke, Conn 143

Owen, David 56,72,165

Owen, John 121,130

Pack, Keith 136

Pack, Louis 106,109,164

Palmer, Bruce 136

Pearson, Ted 119

Peet, Doug 141

Peter, Johannes 118

Petrie, Don 86,92,108,156

Pinsker, Mark 175

Pirtle, Charles 127

Pirtle, Scott 118

Podnik, Narodni 231

Ponder, David 126

Ponder, Luke 133

Pouppirt, Bruce 119

Pouppirt, Walt 121

Pourney, Terry 86

Powell, Peter 60,68,156

Powell, Rick 175

Quinlan, Timothy 142

Quinn, James 88,114,146

Quinn, John 141

Quirk, Jim 127



Rector, Russell 133
 Reed, Bryan 121
 Reed, James 133
 Reed, John 121
 Rees, John 99,100,155
 Rees, Michael 66,67,141,148
 Regan, Timothy 52,86,106,109,176
 Reid, William 99,156,157
 Reuter, Grant 142
 Ridge, Bill 141
 Rieger, Tom 86,111,118,162
Rimers of Eldritch 61
 Rixner, Chris 132
 Roberts, Gary 163
 Robertson, Rich 118
 Robertson, Terry 119
 Robinson, Carey 146
 Robinson, Jeff 61,163
 Robinson, Matthew 86,113,136,154
 Robinson, Kel 52,60,155
 Rodriguez, Gus 86,109,117,171
 Rolfe, Michael 136
 Romine, Arny 136
 Ruth, Mike 136
 Ruysser, Joseph 88,106,111,149
 Ruysser, Bernie 119
 Ryan, Eddie 141

Sabates, Felix 133
 Sabates, Nelson 126
 Sanders, Dan 142

Scalet, Michael 142
 Schliffke, Paul 127
 Schneider, Richard 126
 Schneider, Rob 69,163
 Schneider, Steven 137
 Schott, Eric 141
 Schultheis, Bob 132
 Schultz, Robert 154
 Schupp, Chris 155
 Schutz, Byron 133
 Schwimmer, Kip 121
 Scott, Jay 72,176,231
 Sears, Mike 176
 Second Grade 120
 Seibel, Charlie 146
 Seniors 170-177
 Senior Projects 80-81
 Senior Summaries 178-179
 Seventh Grade 136-137
 Shaffer, Mike 86,99,155
 Shapiro, Rob 119
 Shelden, Frank 86,115,176
 Shelden, John 142
 Sherman, Chris 137
 Shopmaker, Michael 142
 Shutz, Byron 137
 Sight, Jim 57,73,101,163
 Sight, Otto 201
 Simmons, Michael 162
 Simonie, Jon 127
 Sink, Kevin 133
 Sixth Grade 132-133
 Slocumb, Frank 121
 Slocumb, James 127
 Smart, Robb 88,147
 Smirnoff, Dima 148
 Smith, Adam 137
 Smith, Bradley 142
 Smith, James 59,99,153
 Smith, Mark 176
 Smith, Sandy 142,148
 Snider, Grant 121,131
 Soccer 96-101
 Sokol, Bill 140
 Sophomores 154-157
 Sorrels, Ross 142
 Sorrels, Sean 127
 Sosland, Charlie 165
 Spencer, Andy 118
 Spencer, Don 127
 Spencer, James 121
 Stacey, Jeff 146
 Staples, Larry 126
 Stark, Ben 59,60,176
 Stark, John 162
 Stark, Peter 127
 Stark, Thomas 146
 Starr, James 118
 Starr, John 132
 Starr, John 121
 Stewart, Greg 113,163
 Stoops, Stephen 57,97,98,117,155
 Straube, Max 120
 Strauss, Fred 143
 Stroud, Rob 137
 Sutherland, Perry 137
 Sutherland, Todd 137
 Sutton, Tim 88,106,146,148
 Swahili Club 18

Tennis 110-111
 Thal, John 117,165
 Third Grade 121

Thompson, Jim 86,106,162
Thompson, Web 86,177
Thornton, Oliver 118
Thurber Carnival 59
Tinsman, James 133
Tobin, Kenneth 40,155
Tobin, Kevin 155
Tourtellot, Nicolas 154
Townley, Allen 99,165
Townley, John 106,107,177
Track 112-113
Trickett, Jimmy 137
Truvillion, Max 120
Tutera, Joseph 121
Tutera, Michael 132

Uhler, Ted 113,177

Vogel, Marc 146

Walden, James 86,113,117
Wallingford, Steve 141
Wang, Philip 120
Ward, Scott 147,148
Ward, Tommy 140
Warner, Ryan 140

Wasserstrom, Bruce 88,147
Watkins, David 137
Watson, Chris 86
Weltmer, John 140
Wetherill, Chris 98,99,101,113,117,154
Wetherill, Leo 120
Whittaker, Charles 127
Williams, John 132
Willoughby, Tom 86,106,155
Wilkin, Peter 132
Willsey, Chris 132
Wodlinger, Stephen 86,177
Wolff, Andrew 120
Wrestling 106-107
Wurster, Erich 121
Wurter, Tom 119

Yeckel, Jeffrey 165
Young, Frank 127
Young, John 106,146
Young, Peter 121
Young, Scott 137

Zane, Steve 96,99,108,177
Zarr, Jim 111,162
Zimmer, David 88,114,149





raider '72

Editor-in-chief Rob Cox
 Managing Editor Jay Scott
 Associate Editor/advertising Rusty Jones
 Advisor T. Edward Hicks

photography: Eben Fowler, Jay Scott, Bob Cox and Narodni Podnik, Brian Crockett, Blair Johnson. body copy: Twig Byers (chairman), Gordon Atkinson, Rick Ballou, Brian Crockett, Hank Deaver, Bruce Eisen, Bob Flappan, Cary Groner, Dave Hughes, Chris Jones, Gary Leifer, Preston Longino, Bill Lyons, Dave Owen, Tom Rieger, Jim Sight, Greg Stewart. Jim Zarr. introduction copy: Bob Cox. business: Dave Hughes (manager), Rusty Jones, Hank Deaver, Tom Rieger, John Thal. faithful assistance: R.J., B., B.J., Cox, Bethie "Jed" Johnson, John Wylie, Bob Noback, Chris Glenn. persistent assistance: Ma "witch" Cox, Prince the Wonder Dog and an old goat. faculty assistance: T. Edward Hicks, Mr. Ryan, Mr. Ballou, Mrs. Helmstetter, Miss Williams.



The simple goal of the 1972 RAIDER was to represent Pem-Day as it is in the eyes of its students, faculty and administration. Through the use of polls, notes, and careful listening we were able to secure some informal, sincere comments which describe Pem-Day. Hopefully they convey most feelings about the school with every viewpoint represented. As the year progressed the yearbook staff diminished to an effective force of three people. Working on the book became discouraging at times as I realized that most of the workers were only looking for a position of glory. The value of the yearbook as an educational, journalistic experience disappeared behind the 'privilege' of working in the RAIDER room and writing a long list of positions on college applications. This editor learned a great deal producing the book but then why spend so much money for the benefit of only one student? Such has been the attitude at Pem-Day for the last year: one of self-centeredness. Students and faculty continue to work in too serious or too selfish a manner, causing the apathetic attitudes all too typical of the past year. Perhaps new leadership will awaken Pem-Day to the exciting atmosphere it can offer.

Be of good cheer.

Rob Cox





