

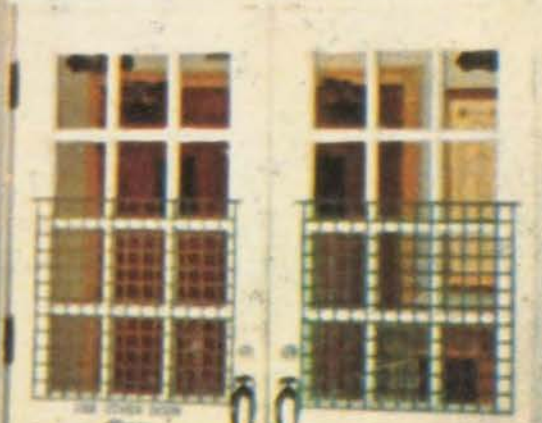

MEMORIAL HALL

1902-1903

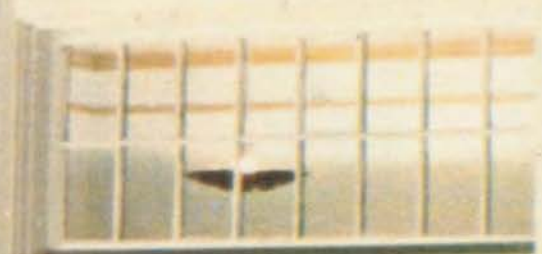

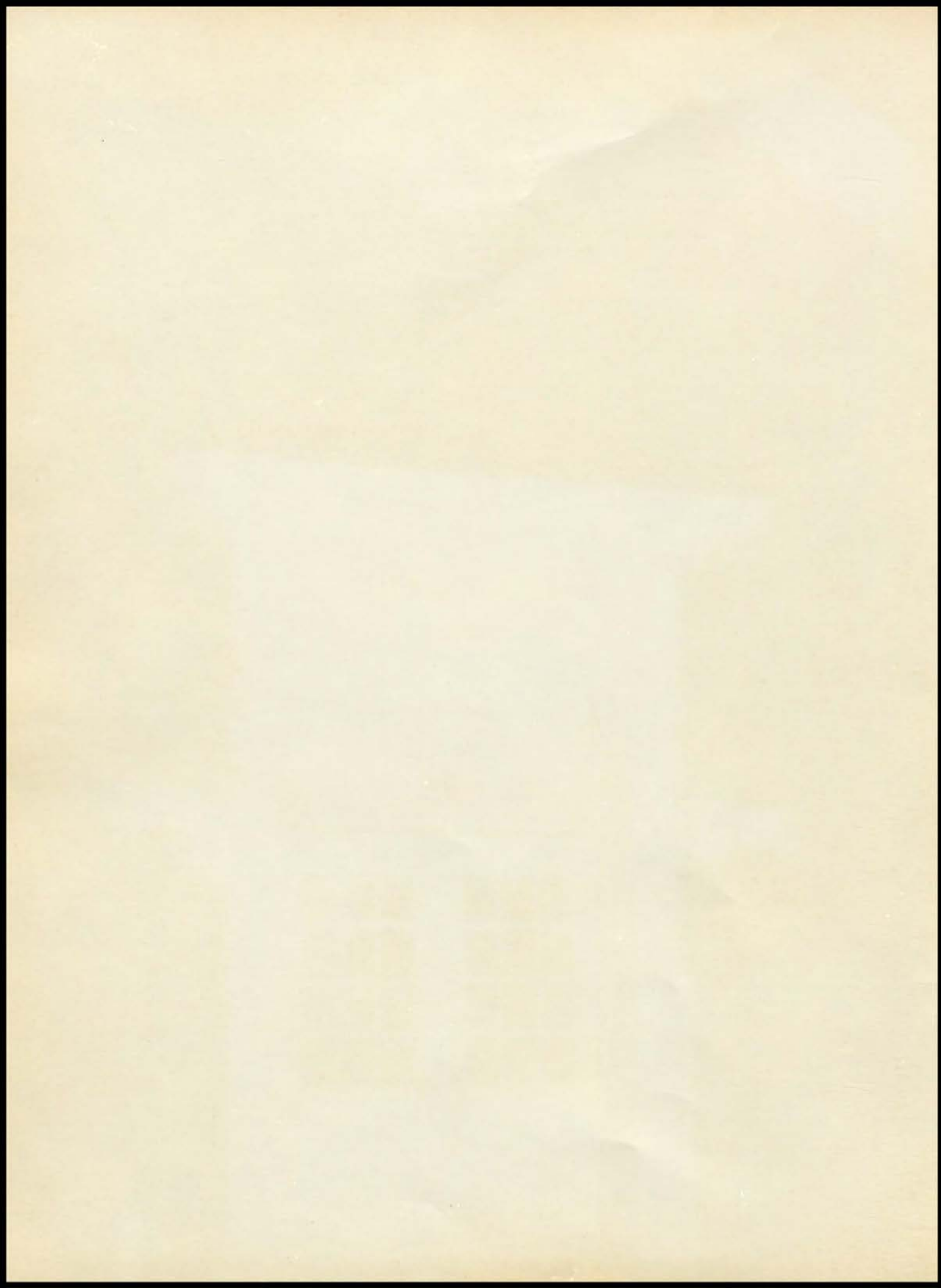

#93-40

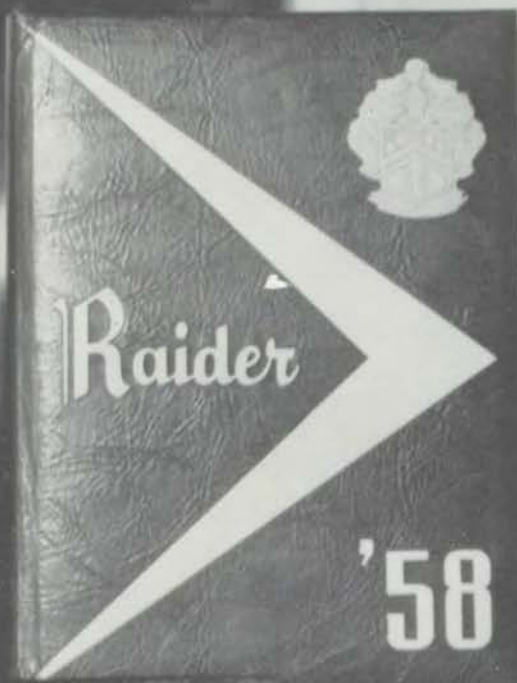



Nineteen Sixty

Published by the Students of

PEMBROKE-COUNTRY DAY SCHOOL

Kansas City, Missouri

Editor	Lynn McCanse
Associate Editor	Mike Hyde
Business Manager	Ford Brent
Associate Business Manager	Steve Pack
Photography Editor	Richard Garfinkel
Associate Photography Editor	Don Winston
Copy Editor	Dick Woods
Sports Editor	Mike Wilkin
Art Editor	Kent Stockton





To VIRGINIA SCOTT MINER

For her long and faithful service to the school as
a teacher;

For her untiring and unselfish work in the Library;

For her never failing interest in us and our problems;

we, the students of Pembroke-Country Day School,
respectfully and affectionately dedicate this book.

School History



The desire of improved educational opportunities in Kansas City prompted the establishment of a Country Day School in 1910 by Mrs. A. Ross Hill. It was recognized as only the third such school in the nation. The school was originally located on the corner of 61st & Wornall. The year 1914 saw nineteen boys and three teachers at a new twenty-two acre location at 51st & Ward Parkway. A gymnasium was promptly erected, with the addition of a junior school building and the Schuyler-Ashley Dormitory in 1922 and 1930 respectively.

In 1933, the reduction of financially eligible students due to the depression prompted the merger of Country Day School with the other private school of the city, Pembroke, which had been founded in 1925.

Today there are several instructors yet teaching at the school who were with the schools at the time of the merger. They are: Mr. Coad, Mr. Nault, and Mr. Wedin (of Country Day) and Mr. Bennett and Mrs. Holte (of Pembroke).

From 1933 to 1943, with Mr. Howard E. Jones as headmaster, enrollment grew to 183 students.

In the decade from 1943 to 1953, with Mr. Bradford M. Kingman as headmaster, the school was able to burn a sixty-three thousand dollar mortgage as part of the 1945 commencement ceremonies. A dormitory was added in 1948, the Phillips Memorial Gymnasium and Howard Flagg, Jr. Auditorium in 1949, as well as the extension of the junior school building and construction of the headmaster's house

in 1950. The shop-garage and tennis courts were finished in 1952.

In the school year of 1953-1954 a new face appeared at Pem-Day. This was Mr. Peter A. Schwartz, who came from Allendale School in New York to take over as headmaster. Since the coming of Mr. Schwartz, the school has leaped forward in all fields, athletic as well as academic. The largest improvement thus far has been the extensive remodeling of the administration building, undertaken in 1955 through the eighty-five thousand dollar gift of Mr. Raymond B. White. The building was renamed White Hall in memory of his two sons, John Barber II, and William Nicholas, both of whom attended Pem-Day in the 1930's.

A huge three hundred thousand dollar building program has been undertaken. Beginning last year, it has already brought marked results. A beautiful and much needed biology lab has been constructed on the second floor of Ashley Hall. The blueprint for the next ten years is tremendous. Mr. Schwartz has recommended that the Endowment Fund be increased to one-half million dollars, a goal to be reached by the end of the 50th anniversary celebration.

The headmaster's goal is to achieve stability of the moving, flexible kind which will permit Pem-Day to continue to prosper in the next fifty years of unimaginable change, just as it has from 1910 to the present.





White Hall (before remodeling)
Opp. page — early aerial

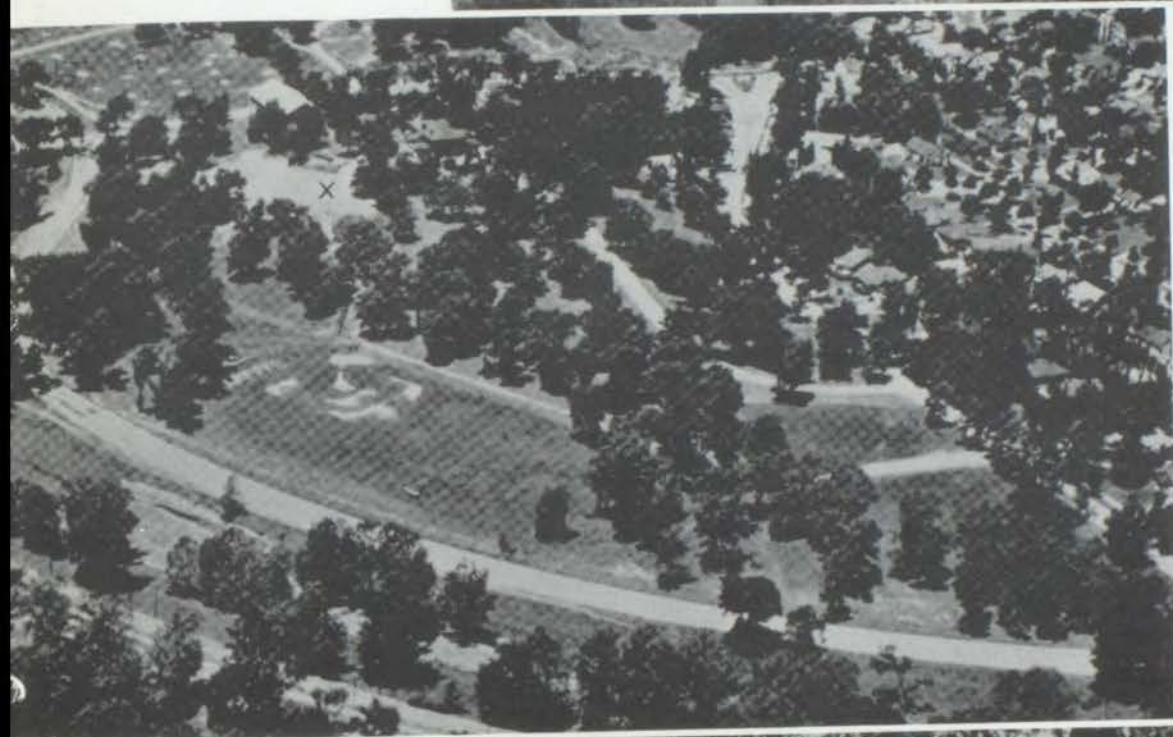

Earlier aerial

The old Wornall Homestead
Opp. page — Ashley Memorial





Board of Trustees

The major functions of the Board of Trustees are the direction of finance and the determination of school policy. The school administration then carries out the policy established by the Trustees. The Board this year consists of fifteen members selected from parents of students, alumni, and people interested in the welfare of Pem-Day. The Board of Trustees is divided into many different committees such as committees of scholarship, athletics, entrance, building, etc. There are committees for every school function and it is through these various committees that the Board operates. These committees also establish the standards of the school.

The Trustees employ the headmaster who directs the school and is answerable to the Board. This is the Trustees' only direct contact with the educational branch of the school since they are not concerned with the employment of the faculty or administration staff.

The Trustees also set tuition and assessments and approve the budget compiled and submitted by the Business Manager of the school. Through its power to allot funds and to censor the budget, the Board is solely responsible for the direction and status of the school's fiscal affairs.

This year, besides carrying out its usual duties, the board has accomplished two noteworthy projects. The first was the planning and execution of Pem-Day's Fiftieth Anniversary Dinner. At the din-

ner, which approximately 700 people attended, the contributions of the faculty and staff of Pem-Day were recognized. The second project, accomplished by the Board this year, was the completion of the plans to expand the physical plant of Pem-Day in order to take care of the present number of students more efficiently. This latter project involves a fund raising drive, called the First Century Fund Campaign, to obtain the \$600,000 needed to accomplish the building program. The plans for the campaign have been completed, and the drive will last all summer and end in the fall, by which time it is hoped the necessary money will have been secured.

During the summer the members of the Board of Trustees, alumni, and others will personally contact friends of the school to solicit the necessary funds. If all goes well, the building project will begin in the spring of 1961. The plans for expansion include a winter sports building and improved overall athletic facilities in order to allow more boys to participate in winter sports and to concentrate student activities better than is presently possible. Besides better athletic facilities the Board has decided to begin work on several other building projects at the same time. These include a new junior school building, an enlarged dining room and kitchen, a separate library building and other improvements.

Headmaster

The headmaster is responsible only to the board of trustees. He is in general charge of all school functions. Under the heading of academic responsibilities, he is responsible for what is to be taught; he is responsible for the students learning what is to be needed in college, and he is responsible for the teachers doing their best job. He is in general charge of all athletics, grounds and buildings, transportation, public relations, admission, and business. He is responsible for where the money comes from, where it goes, and that there is enough of it. In the fund raising campaign this summer, the campaign was o.k.ed by the board of trustees after which it was dumped into the lap of Mr. Schwartz. All checks must be signed twice: once by Mr. Jones, and once by Mr. Schwartz. In the absence of one of these men, it could be signed by a member of the board of trustees after a meeting has been called. He hires and supervises the entire faculty, occasionally dismissing them. He takes an active part in personal, social, and scholastic guidance. In connection with this, he surveys all boys' records prior to signing their report cards, writes notes, and signs them.

This setup could be run in an impersonal manner, much like a large corporation. Should this occur, the friendly atmosphere of the school would immediately leave being replaced by a fear of the headmaster by faculty and students alike, a dread of classes, and a mass production of eggheads.

The school belongs to four various organizations, which help to advance the norm of all schools involved. The A.C.S. (Association of Central States) and the A.S. (Association of the Southwest), meet regularly to discuss common problems and their solutions. The I.S.E.B. (Independent School Education Board) has this function and also makes out standardized tests with an independent school's norm. The E.R.B. (Education Records Bureau) makes out standardized tests only. We do not take the I.S.E.B.'s tests but do take the E.R.B. tests. Mr. Schwartz also belongs personally to the Country Day School Headmasters Association since he was invited in 1957. This select organization of 150 members has meetings once per year. Periodically, Mr. Schwartz visits various colleges. The purpose of this is to establish a personal relationship with that college, rather than being a mere name. This enables Mr. Schwartz to use a personal "pull" for a student that he feels will do well, but that the college is dubious of. It also enables Mr. Schwartz to determine what the college wants in a student. While Mr. Schwartz is on these various jaunts, the school is a body without a head. All checks must wait for his return, and each department head runs his own department. The department head of the upper school is Mr. Dundas.

Mr. Schwartz's personal schedule is: 8:00-8:30, faculty meeting; 8:30-8:45, chapel. From 9:00-12:45, he handles details and interviews, as he does from 1:30-3:30. From 3:30-4:30, he has conferences and catches up on his mail. He usually trundles home at 5:30. The faculty meeting follows a weekly pattern: Monday, upper school; Tuesday, middle school; Wednesday, lower school; Thursday, fourth, fifth, and sixth grades; and Friday, calm his hectic nerves. There is an average of five or six conferences per day, each one taking from ten minutes to an hour. The telephone is constantly ringing in the office, and regardless of who it is, he cannot just cut him off.

Peter A. Schwartz has served as headmaster of Pem-Day since 1953. Upon graduation from Princeton University, Mr. Schwartz became assistant to the Dean of the College, and to the Dean of the Faculty for three years. He then went to the Chicago Latin School for four years, teaching English, Latin, and History. Mr. Schwartz has had additional administrative experience having been associated with the Hun School in Princeton as assistant headmaster and the position of headmaster of the Allendale School of Rochester, New York for five years. The school's record showed marked progress during his sojourn there.



Administration

To many people a school consists of a faculty and students only, but to anyone who has really considered a school as a whole, many other facets are found to be present. Probably one of the most time consuming and tedious jobs is that of keeping the budget and other financial records straight. This job is ably filled by a Pem-Day graduate, Mr. Harold Jones. In addition to his duties in the office, Mr. Jones also finds time to add valuable assistance to the athletic department.

Mrs. Schwartz, a newcomer this year, is the assistant to Mr. Jones, and also holds the post of bookkeeper.

The rest of the general secretarial functions of the school are handled by Mrs. Barnes (B.J., Missouri University). Mrs. Barnes also is the faculty advisor for the Hilltop.

The position of receptionist for the school is capably held by Mrs. Schirmer, who also helps with the small problems which arise daily.



MR. JONES

MRS. SCHIRMER

MRS. BARNES

MRS. SCHWARTZ





National Merit Scholarship

In this year's competition for the National Merit Scholarships, Pem-Day had its greatest number of semifinalists ever. Of forty-one students, eleven, Charles Bush, Bob Mnookin, Jim Garland, Joel Levitch, Steve Quarles, Greg Gilbert, Mike Hyde, Jerry Duggan, Lee Peters, Mike Coburn, and Drane Wilkinson, received certificates of merit as semifinalists. Wheeler Deem, who moved to St. Louis, was also awarded a certificate of merit, raising the total number to twelve, over twice that of any other school in the Kansas City area. Of these twelve, only one, Charles Bush, received a scholarship.

A total of 1000 scholarships are awarded each year under this program — 575 by sponsoring organizations and 425 by the National Merit Corporation itself. Charles Bush received one of the latter. Five hundred and fifty thousand students from 14,000 schools participate in the competition for the scholarships. Of these, 10,000 are chosen as quarter-finalists, and 1000 as winners.

First of all, the students are required to take

a high-level college aptitude examination, the results of which determine the quarter-finalists. The three hour scholastic aptitude test of the College Entrance Examination Board is then used to verify the results of the first test. From there, nearly all of the quarter-finalists move to the semi-finalists. In finally selecting the winners, the committee takes into consideration the test scores, extracurricular activities, demonstrated qualities of leadership, school and community citizenship, high school grades, and all other data concerning the student that is made available.

The scholarship covers a period of four years at the college of the student's choice, the amount being determined by the need of the student.

Nine other students were recognized for their high scores. These were George Priggen, George Bunting, Steve Oshrey, Jerry Miller, Dave Johnson, Jay McDonald, Lynn McCanse, Art Bartleson, and Dennis Schliffke. This puts fifty per cent of the class in National Merit Distinction.

Faculty





WILLIAM W. LEMONDS, DR. MUS. (2)

Oklahoma University
Biarritz American University
Westminster Choir College
University of Chicago



CLIFFORD A. NAULT (35)

French

A.B., Michigan University



WALTER H. BENNETT (33)

Mathematics
Registrar

B.S., Kenyon College
M.A., Kansas City University
Wisconsin University
George Washington University



BENSON MURRAY (3)

History

A.B., Princeton University
M.A., University of Michigan
Columbia University
American University of Beirut
University of Kansas City
Columbia University Teachers College



KEVIN R. MADDEN (15)

Physics
Chemistry

B.S., M.S., Wisconsin University



HILLIARD HUGHES (4)

English
Tennis & Squash

B.A., Harvard College
M.B.A., Harvard Business School



THOMAS VIBERT (2)

*Biology
General Science*

B.S., Arnold College
University of Connecticut



JOSEPH H. SCALET (11)

*History
Athletics*

B.S., Kansas State Teachers College
Detroit University



AMBROSE SEMBRAT (16)

*Latin
Russian
Director of Guidance*

A.B., Washington & Jefferson College
M.Ed., Kansas City University
Indiana University

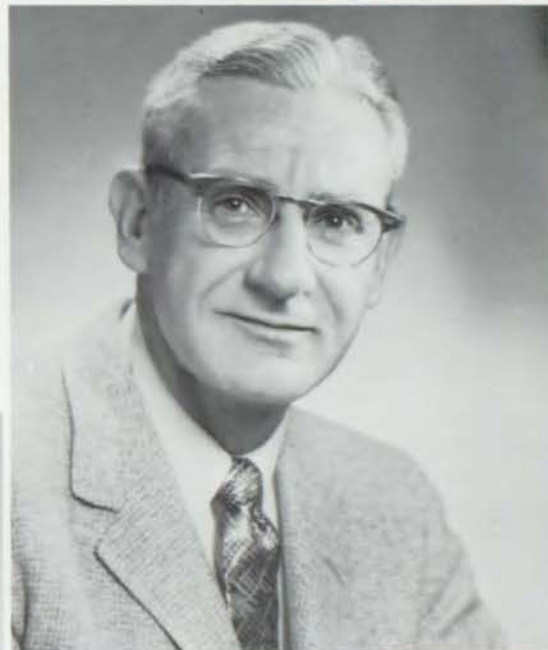

JOSE BALDIVIESO (2)

Spanish

Universidad de San Agustín, Bolivia
B.S., Ohio Wesleyan
M.S., Emporia State
Medical Licenses — Bolivia
San Andres

RALPH WEDIN (35)

*Director of Enrollment
Arithmetic*

Director: Wedin's Camp for Boys

B.S., Emporia State Teachers College
M.Ed., Kansas City University
Wisconsin University
California University



GILBERT H. REYNOLDS (3)

*History
English*

A.B., William Jewell College
M.A., University of Missouri
University of Michigan





JOSEPH STEHNO (4)
Latin
 A.B., Rockhurst College

INEZ V. HOLTE (20)
Third Grade
 B.A., University of Cincinnati
 Cincinnati Kindergarten Training School



HAZEL PACKER (7)
Fifth Grade
 Kansas City Teachers College
 Central Missouri State College
 University of Kansas City



MRS. W. D. HATLEY (2)
Second Grade
 B.S., Kansas City University



GERALDINE C. LAUGHLIN (16)
Kindergarten
 Kansas City Teachers College
 University of Kansas
 University of Minnesota
 Duke University

CLARINE POOR (9)
Sixth Grade
Art Director
 B.S., Cottey Junior College
 B.Ed., Kansas University
 University of Kansas City
 Harvard University





PHILIP B. DUNDAS (10)

*Dean of Students
Mathematics
Varsity Football*

B.A., Wesleyan University
M.Ed., Worcester State Teachers College



RICHARD W. PFAFF (1)

English

A.B., Harvard
B.A., Oxford

CECIL C. COAD (38)

History

A.B., Ottawa University
Kansas City University
Kansas University



EDDIE E. SCHOONOVER (16)

*Engineering Drawing
Mathematics*

B.S., Kansas State Teachers College
Oregon State College



WAYNE F. CAMPBELL (12)

*Director of Athletics
Physiology
Varsity Track*

B.S., Pittsburg State Teachers College
M.A., Kentucky University
Arkansas State
Louisiana State University

HERBERT W. KNAPP (1)

English

B.S., University of Missouri
M.A., University of Kansas City





W. B. CRAWFORD (1)

Varsity Baseball
Freshman Football
Lower School Athletics

B.S., Central College
M.S., Central State Teachers College



LOUIS A. KNIGHT (2)
Eighth Grade English
A.B., Princeton



ZED C. LAYSON (1)
Seventh Grade Science
B.S., Duke

EDWIN RYAN (8)

History
Varsity Basketball

B.S., Kansas State Teachers College

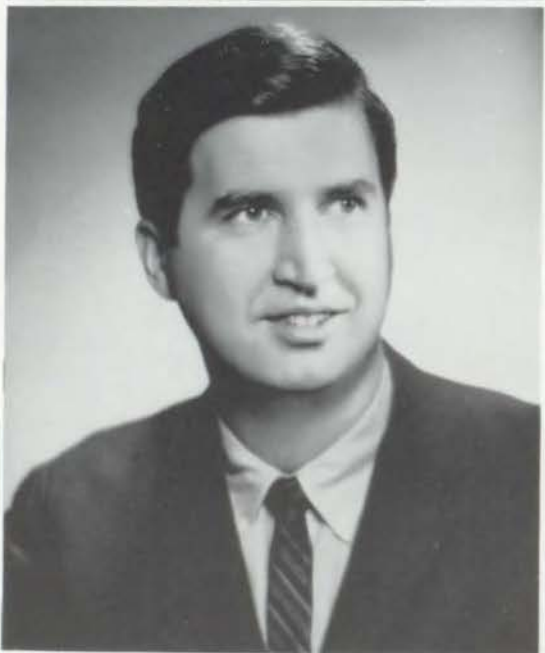

JAMES E. SALLEE
Seventh Grade English
Golf
Intramural Athletics
B.A., University of Kansas
M.A., Emporia State



OLLI VALANNE (1)
Art
B.A., Cornell





THELMA PARKS GRIFFITH (7)

Mathematics

B.S., St. Lawrence University
University of Rochester



VIRGINIA GREEF WALKER (9)

Fourth Grade

A.B., University of Kansas
Pittsburg State Teachers College



GAIL BELLAMY (28)

Reading

B.A., Howard Paine College
Colorado University
Temple University

LOTTIE TATE DIETRICH (17)

First Grade

B.S. Ed., Northeast Missouri State Teachers
College
University of Colorado
University of Minnesota
Kansas City University

VIRGINIA SCOTT MINER (17)

English

A.B., Northwestern University
University of Chicago
Kansas City University
New Haven State Teachers College
Kansas University
Missouri University





Top to Bottom, Left Column: 1 Cat and mouse. 2 Iron deficiency anemia—get Geritol. 3 Budha. 4 Virginny crackin' a smile. 5 Now see here, Hal. Middle Column: 1 Who's in my grass. 2 Whhy not. 3 What am I doing on the faculty page? 4a Relative to athletics. 4b Are you sure that was

coke? 5 If you go west, then you're gonna be farther west. Right Column: 1 No, free love is relatively irrational. 2 Now put those T squares down before I mop the floor up with you. 3 You earned it. 4 BaldviesO.



Left to Right: 1. Tennis is for intellectuals only. 2. Lady Chatterly is not pornographic. 3. Mr. Faf says Mad is out. 1. It's hard to reminisce when you can't even remember. 2. Sewanee, how I love you. 1. Jack finds a vocation. 2. Phiff-

Phaff—I was taking a bath. 3. Bull! 4. The hardworking Senör. 5. They'd better all be here. 1. Can we come to your party, Orb? 2. We only need 50 more names for this week's detention. 3. Culture?

Senior

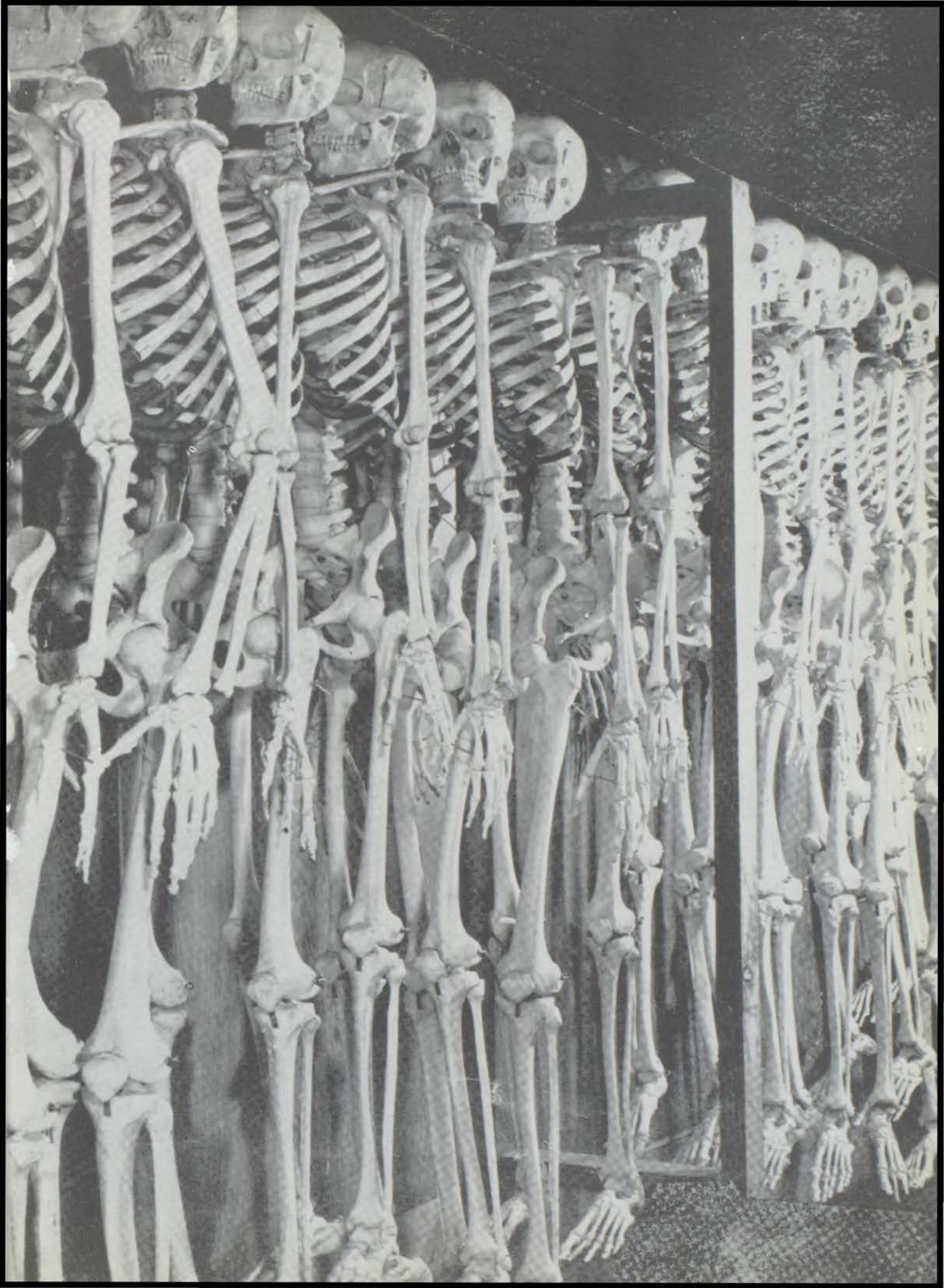



WILLIAM GEORGE STENZEL

Tennis Manager 3
Southwest Youth Court 4
Boys' Club Committee 4
Science Tablet 4

4



Rensselaer Polytechnical



MICHAEL THEODORE HYDE

13

Track 2, 3, 4
Letterman's Club 3, 4
Raider 1, 2, 3, 4
Associate Ed. 4
Assistant Ed. 3
Student Council 1, 3
Boys' State 3
National Merit Scholarship Finalist 4
Math Cup
Valedictorian

Princeton University





STEVEN PRINCETON QUARLES

13

- Boys' Club Committee 2, 3, 4
- Chairman 3, 4
- National Merit Finalist 4
- Hilltop 2, 3, 4
- Associate Ed. 3
- Features Ed. 4
- Football Manager 2, 3, 4
- Track 3, 4
- Letterman's Club 3, 4
- Dramatics Club 3, 4
- Boys' State 3
- Southwest Youth Court 4
- National Council of Christians & Jews 2, 3
- Library Board 4
- Raider 2, 4



Princeton University

Pennsylvania University



RICHARD WAYNE GARFINKEL

9

- Glee Club 2, 3, 4
- Operetta 2, 3, 4
- Raider 2, 3, 4
- Photography Ed. 3, 4
- Hilltop 2,3
- Photography Ed. 3
- Boys' Club Committee 2
- Cheerleader 4
- Secretary-Treasurer 4
- Fencing 4





STEVEN JAY PACK

5

- Glee Club 2, 3
- Operetta 3
- Raider 2, 3, 4
- Asst. Business Mgr. 4
- Student Council 4
- President 4
- Boys' Club Committee 1
- Cheerleader 4
- Vice-President 4
- National Council of Christians & Jews 4
- Fencing



Pennsylvania University

Washington University



DAVID KEITH JOHNSON

5

- Glee Club 2, 3, 4
- Operetta 2, 3, 4
- Lead 3, 4
- Star Music Plaque 3
- Spanish Club 4





CHARLES ROLAND BUSH

7

- Dramatics Club 2, 3, 4
- Chairman 4
- Raider 1, 2
- Hilltop 2, 3, 4
- Associate Ed. 3
- Editor 4
- Class Officer 1, 4
- President 1, 4
- Student Council 2, 3
- Youth Court 3, 4
- National Merit Scholarship Winner 4
- Salutatorian 4
- Head Boy Trophy 2
- Latin Cup 2
- History Trophy 3
- English Cup 3
- Dramatics Cup 3
- National Conference of Christians & Jews 3, 4
- City Hall Day Representative 4
- English Trophy 4
- Wilson Wood Memorial Trophy 4



Harvard University

Wesleyan University



GERALD LEE MILLER, JR.

7

- Football 3, 4
- Letterman's Club 3, 4
- Secretary-Treasurer 4
- Glee Club 2, 3, 4
- Operetta 2, 3, 4
- Print Shop 1, 2
- Dramatics Club 3
- Youth Court 3, 4
- President 4
- Optimist Club Award 3
- Boys' State 3
- National Merit Letter of Commendation 4
- Headmaster's Cup 4





Harvard University

ROBERT HARRIS MNOOKIN

5

- Hilltop 1, 2, 3, 4
- Business Mgr. 4
- Student Council 4
- Vice-President 4
- Football Manager 2
- National Council of Christians & Jews 3
- National Merit Scholarship Finalist 4
- City Chairman — United Funds Campaign 4



Trinity College



JAY HOLMES MAC DONALD

7

- Glee Club 4
- Operetta 4
- Hilltop 1, 2, 3, 4
- Circulation Mgr. 4
- Student Council 2, 3, 4
- President 4
- National Merit Letter of Commendation 4

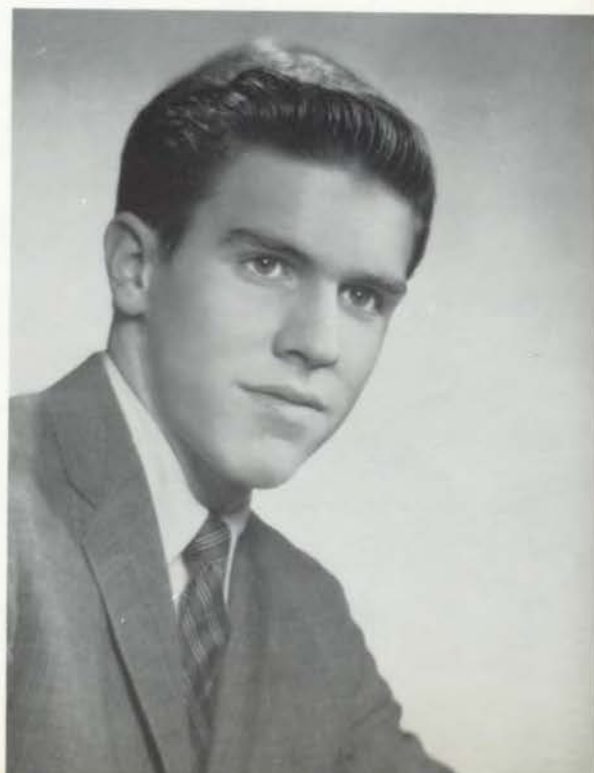



LEE MC LEOD PETERS

3

- Tennis Manager 2, 3, 4
- Dramatics Club 3, 4
- Stage Crew 3, 4
- Print Shop 2, 3, 4
- Manager 4
- National Merit Scholarship Finalist 4



Grinnell College

Washington University



DONALD GARY VANCE

4

- Baseball 2, 3, 4
- Captain 4
- Letterman's Club 3, 4
- Print Shop 1, 2
- Raider 3, 4
- Boys' Club Committee 4
- Boys' State 3
- National Merit Letter of Commendation 4





ORVILL ATERBERRE ROBINSON, III 4
Dramatics Club 3, 4
Raider 2, 4
Cheerleader 4
National Conference of Christians and Jews
4



Westminster

University of Kansas



DRANE WALTON WILKINSON, JR. 12
Print Shop 1
Spanish Club 4
President 4
National Merit Scholarship Finalist 4





GREGORY ALAN GILBERT

4

- Glee Club 3, 4
- Operetta 3, 4
- Raider 4
- Hilltop 4
- Library Board 4
- National Merit Finalist 4



Yale University

Colorado College

DICK H. WOODS, JR.

3

- Football 4
- Letterman's Club 4
- Glee Club 3, 4
- Operetta 3, 4
- Lead 3
- Raider 3, 4
- Copy Ed. 4
- Concession Stand 4
- Co-manager
- Fencing 4





ARTHUR ALLEN BARTLESON

5

- Basketball 4
- Tennis 4
- Letterman's Club 4
- Print Shop 2
- Raider 2, 4
- Cheerleader 4
- National Merit Letter of Commendation 4
- Scholastic Improvement Cup 4



Washington University

Washington and Lee

GEORGE HENRY PRIGGEN, III

2

- National Merit Letter of Commendation 4





BENJAMIN CULLEN ADAMS, III

5

- Baseball 2, 3
- Letterman's Club 2, 3, 4
- Hilltop 1, 2, 3, 4
- Advertising Mgr. 4
- Spanish Club 4
- National Council for Christians & Jews 4



Oklahoma University

Yale University

JOHN EDWIN MORRISON

6

- Football 2, 3, 4
- Captain 4
- Track 3, 4
- Captain 4
- Glee Club 1, 2, 3, 4
- Operetta 1, 2, 3, 4
- Lead 3
- Secretary-Treasurer 3, 4
- Class Officer 1, 3, 4
- President 1, 3
- Secretary-Treasurer 4
- Boys' Club Committee 3
- Boys' State 3
- LaForce Cup 3





DAVID JAMES FRENCH

2

- Glee Club 4
- Operetta 4
- Raider 3
- Cheerleader 4



Washington and Lee

Kansas University



WILLIAM BARNES KITCHEN

5

- Football 4
- Glee Club 3, 4
- Operetta 3, 4
- Lead 3, 4
- Hilltop 3, 4
- Spanish Club 4
- Treasurer 4





JAMES CALLAWAY GARLAND

5

- Glee Club 3, 4
- Operetta 3, 4
- Dramatics Club 2, 3, 4
- Raider 2
- Hilltop 3, 4
- Circulation Mgr. 4
- Concession Stand Co-manager 4
- National Merit Scholarship Finalist 4
- Fencing 4
- Math Cup



Princeton University

Dartmouth College



OLEN GEORGE BUNTING

13

- Tennis 3, 4
- Letterman's Club 3, 4
- Southwest Youth Council 4
- National Merit Letter of Commendation
- Sportsmanship Cup.





WHITNEY FLAGG MILLER

5

- Football 3, 4
- Captain 4
- Track 3, 4
- Letterman's Club 3, 4
- Vice-President 4
- Dramatics Club 2
- Hilltop 1, 2, 3, 4
- Advertising Mgr. 4
- Cheerleader 4
- Boys' Club Committee 2, 3
- Class Officer 1, 3
- Secretary-Treasurer 1, 3
- Fencing

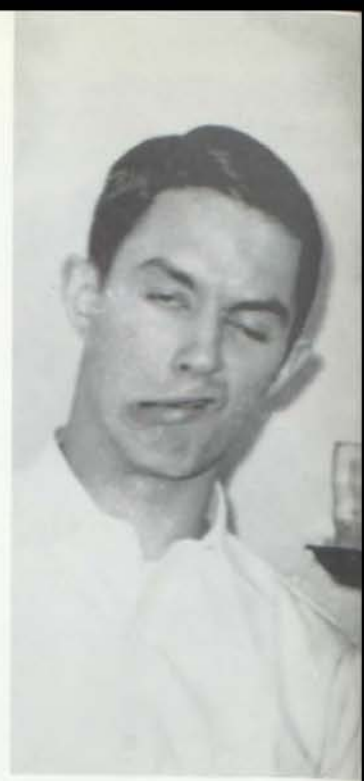

Dartmouth College

Williams College

CHARLES THOMAS STITES

1

- Asst. Freshman Football Coach 4
- Tennis 4





CRAIG WIGHT PATTERSON

12

- Dramatics Club 3, 4
- Stage Crew 3, 4
- Raider 4
- Cheerleader 4



Kansas State

University of Virginia



JOHN FORD BRENT, II

5

- Football 3, 4
- Letterman's Club 3, 4
- Glee Club 1, 2, 3, 4
- Operetta 1, 2, 3, 4
- Vice-President 4
- State Soloist 4
- Dramatics Club 3, 4
- Stage Crew 3
- Raider 2, 3, 4
- Business Mgr. 4
- Boys' Club Committee 4
- Boys' State 3





William and Mary

JEROME CASTLE DUGGAN

- Glee Club 1, 2
- Operetta 2
- Raider 2
- Student Council 4
- Cheerleader 4
- President 4
- National Merit Scholarship Finalist 4
- National Conference of Christians & Jews 4



Dartmouth College

KENT DE LANO STOCKTON

11

- Football 3, 4
- Track 3, 4
- Letterman's Club 3, 4
- Glee Club 3, 4
- Operetta 3, 4
- Lead 3
- Dramatics 4
- Raider 4
- Art Editor 4
- Class Officer 2
- Secretary-Treasurer 2
- Student Council 1, 3, 4
- Secretary-Treasurer 3
- Boys' Club Committee 3, 4
- Cheerleader 4
- Spanish Club 4
- Secretary
- Robert Goodwin Challenge Cup 4





PAUL DOUGLASS LEE

7

- Football 3, 4
- Letterman's Club 3, 4
- Glee Club 2, 3, 4
- Operetta 2, 3, 4



Virginia Tech

Colgate



DAVID NICHOLS SCOULAR

5

- Football 2, 3, 4
- Captain 4
- Letterman's Club 2, 3, 4
- President 4
- Glee Club 3, 4
- Operetta 3, 4
- Print Shop 2
- Class Officer 3, 4
- Vice-President 3, 4
- Boys' Club Committee 3
- Boys' State 3
- Dramatics Club 3, 4
- Stage Manager 4
- Gaylord Cup 4





LYNN RAYMOND ANDREW MC CANSE 5

- Football 3, 4
- H.M. All-District 4
- Letterman's Club 3, 4
- Glee Club 2, 3
- Operetta 2, 3
- Lead 2, 3
- Honorary 4
- Dramatics 3, 4
- Publicity Dir. 4
- Raider 2, 3, 4
- Associate Ed. 3
- Editor 4
- Student Council 2, 4
- Secretary-Treasurer 4
- Boys' Club Committee 1, 2
- Chairman 2
- Cheerleader 4
- Boys' State 3
- National Merit Letter of Commendation 4
- Fencing 4
- Journalism Cup 4



Dartmouth College

Rollins College



CHARLES CRAIG FRENCH 6

- Football 3, 4
- Basketball 3, 4
- Captain 4
- Tennis 3, 4
- Captain 4
- Letterman's Club 3, 4
- Glee Club 1, 2, 3, 4
- Operetta 1, 2, 3, 4
- Lead 4



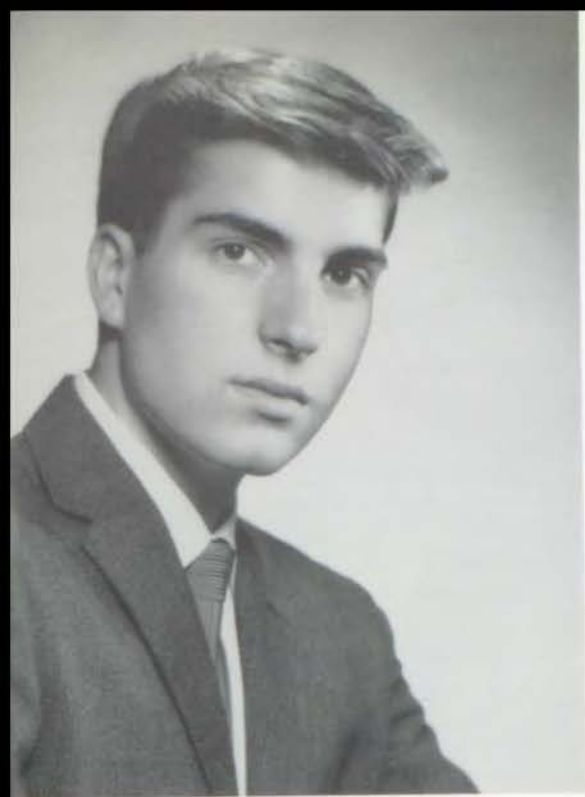

CARL DENNIS SCHLIFFKE

2

- Raider 3
- Hilltop 4
- Cheerleader 4
- National Merit Letter of Commendation 4



Washington University

Dartmouth College



MICHAEL GAGE WILKIN

7

- Football 3, 4
- Letterman's Club 3, 4
- Glee Club 1, 2, 3, 4
- Operetta 2, 3, 4
- Lead 3
- President 4
- Raider 3, 4
- Sports Ed. 4
- Boys' Club Committee 2, 4
- Cheerleader 4
- Student Council 4
- Vice-President 4
- Starr Plaque 4





ROY WILLIAM BRILLHART, JR.

4

- Glee Club 3, 4
- Operetta 3, 4
- Print Shop 1
- Vice-President of Junior Achievement 4



Franklin and Marshall

Pomona

HUGH MICHAEL COBURN

5

- Football Manager 2, 3, 4
- Track 3, 4
- Letterman's Club 3, 4
- Glee Club 2, 3, 4
- Operetta 2, 3, 4
- Lead 3, 4
- State Octet 4
- Raider 4
- Hilltop 3, 4
- Boys' Club Committee 2, 3
- Cheerleader 4
- Boys' State 3
- National Merit Scholarship Finalist 4





JOEL ALLEN LEVITCH

5

- Tennis 2, 3, 4
- Tennis Cup 3
- Captain 4
- Letterman's Club 4
- Squash 3, 4
- Squash Cup 3
- Captain 4
- Dramatics Club 2, 3, 4
- Hilltop 1, 2, 3, 4
- Copy Ed. 3
- Associate Ed. 4
- Boys' State 3
- National Council of Christians & Jews 4
- National Merit Scholarship Finalist 4



Yale University

St. Johns College



SAMUEL NELSON KRAMER

3

- Hilltop 3, 4
- Raider 4
- Dramatics Club 4
- Glee Club 3, 4
- Operetta 3, 4
- Tennis Manager 2





Washington University

STEPHEN BRUCE OSHRY

4

Hilltop 2, 3, 4

National Merit Letter of Commendation 4

Dramatics Club 2, 3

Glee Club 4

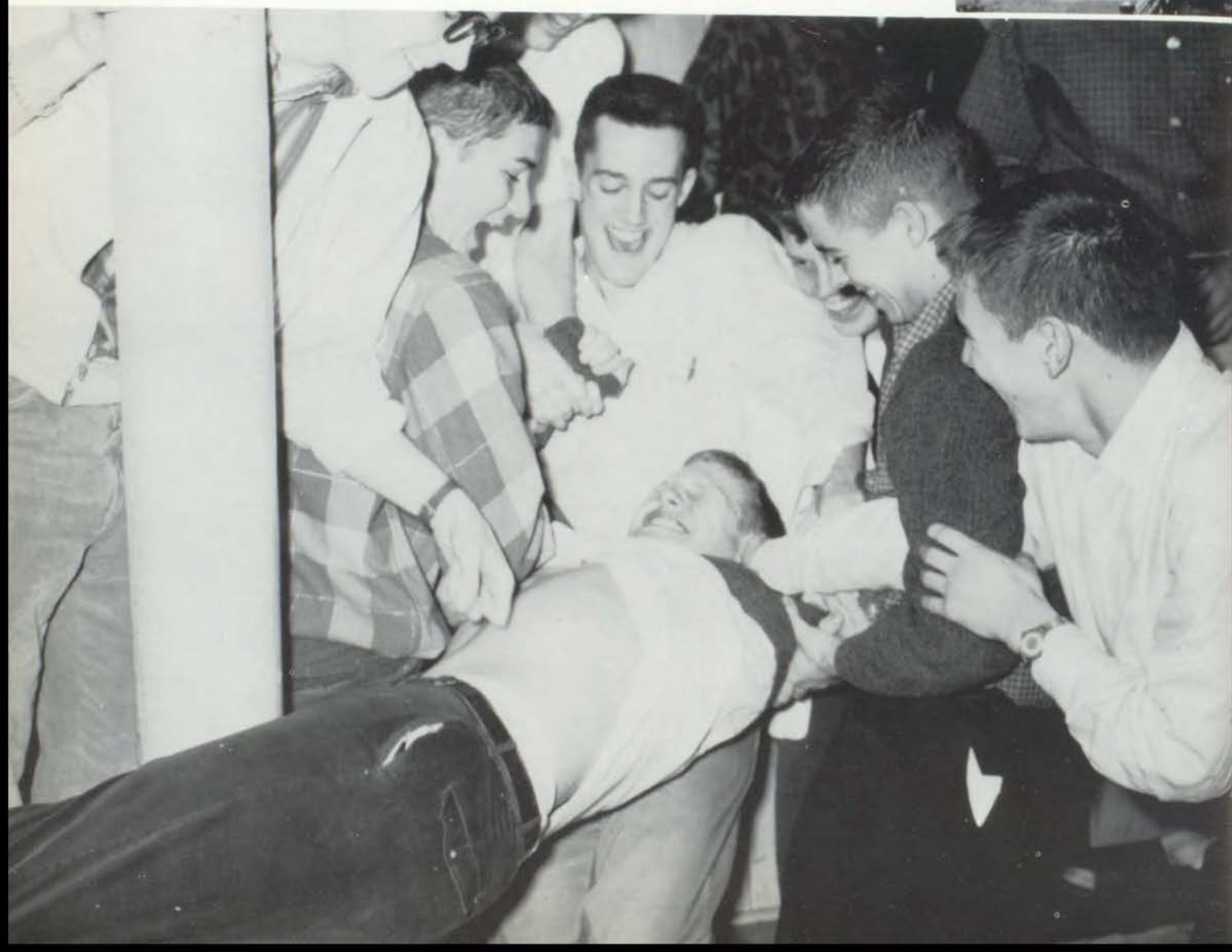

Surname	Considered by the Elite	Occupation	Ambition
CLASS OF "60"	THE BEST	CHARGING IT	TO BE AS GOOD AS WE ARE
Adams	Orange M. . . .	Loving the world	To be a real gaser
Bartleson	Bart	Sleeping in Analyt	To learn how to dance
Brent	T-Bird	Making love to Chapman	To do nothing
Brilhart	Brillcream	Hypnotizing someone	To be hypnotized
Bunting	Owen	Trying not to pray	To go to Hell
Bush	God	Winning cups	To rule in Heaven
Duggan	Fairy Fuggan	Tearing down Indians	To get it
French, C.	Little Dave	Degenerating	To be a cool cat
French, Jim	Scab	Acting rough	To get drunk
Garfinkel	Turtle	Trying to be serious	To go to Penn.
Garland	Not considered by the Elite	Getting his picture in the Raider	To be considered by the Elite
Gilbert	Gilbert	Making sports cars	To buy a '38 Ford
Hyde	Harvey	Studying	To be a B.M.O.C.
Johnson	BT	Crooning	To go steady with Portia
Kitchen	Senñor Kitch	Talking up Baldivieso	To pass an English exam
Kramer	Sambo	Saying Da Da Da	To stop saying Da Da Da
Lee	Animal	Mauling	Get the mostest the fastest
Levitch	Mr. Tennis	Playing Tennis	To be Mr. Hughes
McCanse	Demagogue	Trying to swing the school	To swing the school
McDonald	George	To learn how to peddle a bike	To go to Aspen
Miller, J.	Little Fairy	Sucking in with Nault	To run everything
Miller, W.	Screw	Taking bubble baths	To stay pure
Mnookin	Sammy Davis Jr.	Going to St. Louis	To stay in St. Louis
Morrison	John the John	Taking out head cheerleaders	To be a toilet
Oshry	Osh	Being drummer man	Join the Navy
Pack	J. C. Jr.	Doing nothing	To be president of J. A.
Patterson	Mr. T. G. I. F.	Beating stick Fords	To own a drag strip
Peters	Mr. B. Y. O. L.	Printing draft cards	To find a bottomless cup
Priggen	Trigger	Cleaning out the barn	To learn to ride
Quarles	Squirrels	Being an understudy to a vacuum cleaner	To keep talking about himself
Robinson	Robbi	Writing sayings on blackboards	To marry Drane
Schliffke	Shlumpk	Selling anything	To climb Mt. Wilson
Schoular	Hypocrite	Following the gleam	To be loved
Stenzal	Stenz	Outcooling the Cooler	To smoke cigars
Stites	Stiiiiites	Pulling in his stomach	To be another Roe Bartle
Stockton	Kentavos the Forest Ranger	Going back to Nature	To kiss Senñor Fatlips
Vance	Fats	Making free shots	To beat Early
Wilkin	Wild Man	Flirting	To have eternal youth
Wilkinson	Draino	Looking Ivy League	To marry Berre
Woods	Bonso	Being himself	To get into College

Upper School





Bremson, Peck, Blackman, Dick, Schmidt, Lemoine.

Bowen, Drake, Gorman, Campbell, Bach.



Pierce, Readey, Smith, Twyman, Haines, Sharp, Nigro.



Vaughn, Schultz, Williams, D.



Sutherland, Heryer, Blaser, Price, Long, Miller, Lytton.



Melgaard, White, Welsch, Harris, Wedin, Speakman, Arms.



McMillan, McClellan, Williams.

Embry, Levy, Young, Hansen, Wallingford, Byram.





Dalton, Ashton, Brewer, Bland, Benson.

Knight, Oliver, Mann, Passman, Patterson.



Huwaldt, Katz, Hannay, Douglass, Hibbard, Estrin.



Twyman, Frick, Payne, Campbell, A., Wornall.

Hodgeson, O'Brian, Lerner, Wolferman, Uhlman,
Calloway, Lerner, Bennett.



Curran, Campbell, Huettig, Renne, Holweg, Smith,
Farney, Porter.



Huwaldt, Katz, Hannay, Douglass, Hibbard, Estrin.

Woods, Tinkelpaugh, Snowden, Seigel, Williams.





Barton, Gregg, J., Theis, Hudson, Myer, Serapuu, Altaus.

Colfry, Larkin, Hess, Sloan, Hudson, M., Mnookin, Bertman.



Johnstone, Elliot, Cravens, Lungstrom, Devine, Bliss, Schultz, Leathers.



Schirmer, Nigro, Potter, Pather, Kassabalm, Williams, Speakman.

Lellenberg, Maughan, Liepsner, Greenwood, Halperin,
Hirsch.



Tholen, Rose, Bash, Patterson, Peebles.



Blond, Benson, Gregg, Atcheson, Brewer.

Nobes, Rodgers, Smith, Bakker, Hall, Coburn.



Middle School





Back Row: Bradley Taylor, Tom Wolf, Bill Schultz, Lance Wetherhill. Front Row: Tom Wagstaff, Mark Stockton, Randy Stafford, Phillip Stratemeier.

Left to Right: Bob Sawyer, John Park, Ralph Watkin, Ted Sanditz, Mark Myron, Allen Speck, George Myers, Phil McKinley.



Back Row: Bill Leydon, Rick McCoy, John Greenlease, Dow McFarland. Front Row: Rick Hollander, Tom Huffaker, Carter Harrison, John Long.



Left to Right: Robbie Allen, Jack Cooper, Terry Curran, John Crockett, Mike Brewer, Larry Brenner, Mike Dunn, John Altman.





Left to Right: Jim Daniels, David Gibson, Bill Slagle, John Mackey.



Left to Right: John McGee, Barton Evans, John Webster, Carl Trowbridge.



Left to Right: Gary Folk, Jimmy Kohn, Ray Watson, John Fitzpatrick.

Left to Right: Dale Rice, Gene Corbin, Tom Ashton, Jim Knoch, Stephen Weeks.





Johnson, Cohen, Wetherill, J., Kimball, Wood.

Navran, Watkins, J., Reid, Chaikin, Jordan.



Hall, Jury, Rohill, Hibbard.

Brookfield, Tinklepaugh, Overton, Calloway, Baird, Lemoine.



Friedman, Newcomer, Springer, Shapiro, Thomas.

Hoover, Botsford, Sittenfeld, Ray, Miles.



Norquist, Schoonover, Jewell, Eiser-Ingram, Welsch,
Johnston, Power, Lilly, Dodson.



Toler, Short, Buckner, Smith, Kemper, Stacy.



Kemper, Stacy, Gates, Erlich, Lyddon.

McMillen, Berry, Passman, Barton, Douthat.





Bruce Lerner, Bruce McKinley, John Lee, Mike Miles,
Peter Nobes, Ed McDonald.

Tim Cooper, Bill Byers, Steve Blackwell, Mike
Campbell, Al Barton.



Steve Hare, Dick Goldman, Kenneth Landis, Phil
Dundas, Andy Goldblatt, Seated.



David Hall, Bradley Kittle, Robert Pierce, Bill Ryan,
Les Smith, Frank Strauss.



Front Row: John Steineger, Tom Grant. Back Row: Ted Hotchkiss, Tooner Hedges, Peter Wilson.



First Row: Roger Goldblatt, Dana Durand, Rex Krakauer. Second Row: Bill Baumgardt, John Lytton, Fritz Arko.



Front Row: Frank Ehrlich, Tim McFarland, Steve Young. Back Row: Jeff Magalif, Robby McFarland, Art Popham.

First Row: Bart Cohen, Nicky Boneff, George Byers. Second Row: Greg Smith, Eddy Dodson, Kent Dillon.





Sembrat, Oelsner, Stafford, Winston, Johnson.



Curran, Titus, Wilmoth, Preston, Gorman.



Calvin, Daily, Montgomery, Bayles, Riss, Layton.

Adler, Nigro, Stratemeier, Jameson, Uhlmann, Burr.





Junior School

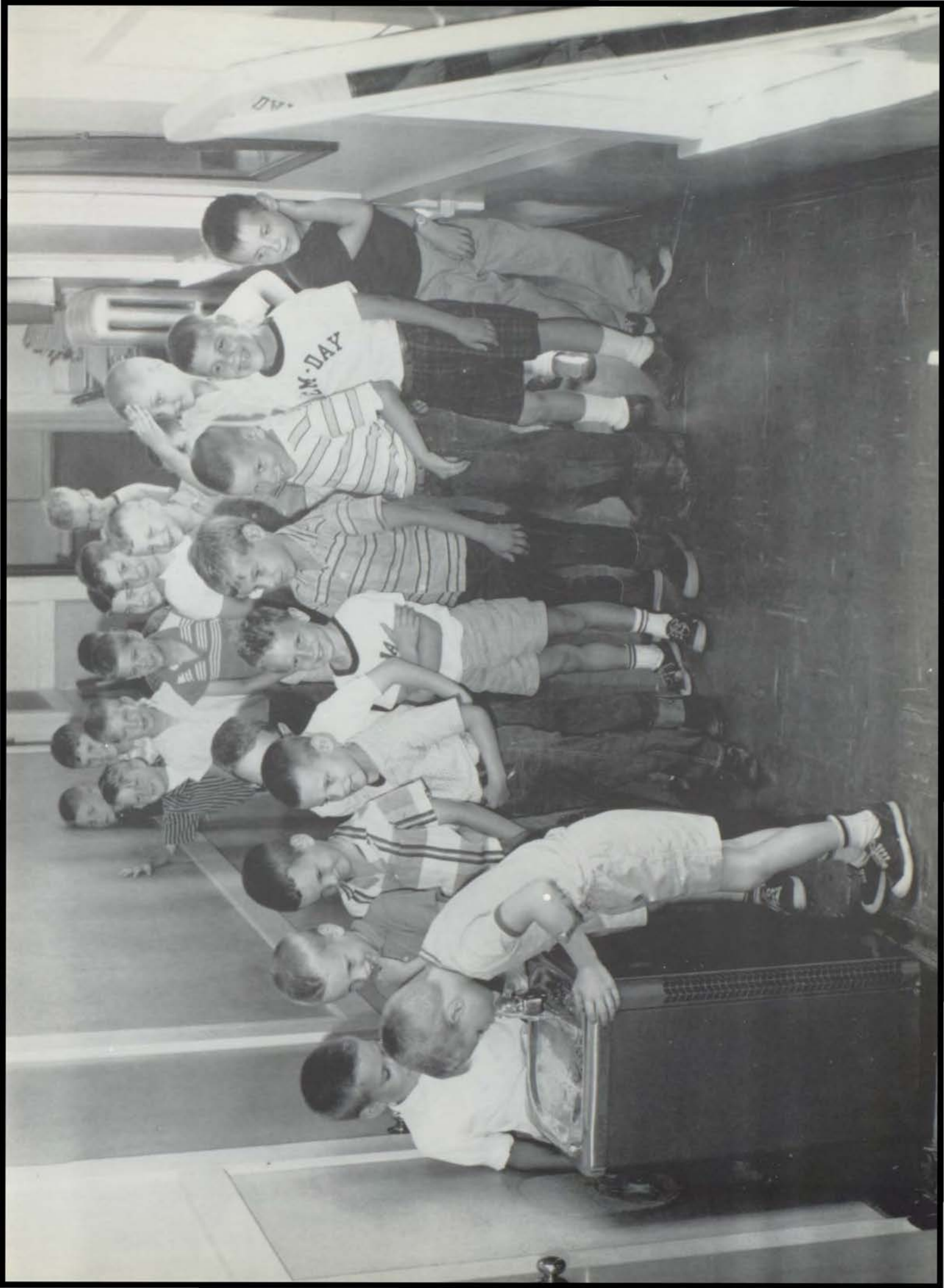

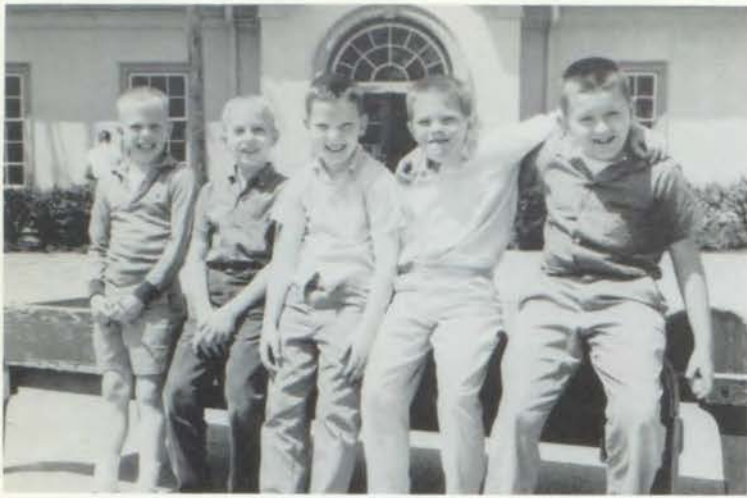

Parker Francis, Jack Gereke, Cook Jordan, Chuck Goodwin, Tom Daily.



Bradley Sallee, Doug Stewart, Jim Thomas, Scott Trusty, Paul Uhlmann, Doug Wilkinson.



Garry Calvin, Bryant Calloway, Chuck Brookfield, Taylor Crone, Bobby Anderes.

Crosby Kemper, Kenny Lawrence, Robert Lighton, John Pence, Ray Bradley, Carl Rhoden.

Absent



Left to Right: Ricky Brown, Max Wallace, John Kitchen, Marc Willson, Peter Reed.



Left to Right: Tim Hollweg, Len Kline, Wes Dundas, Bruce Salvaggio, George Pierce.



Left to Right: Neil Newhouse, Bobby White, Jake Buckner, Steve Harris, John Watson.

Left to Right: Platt Hubbell, Kirk Williams, Ricky Melcher, Jay Bland, David Durrell, Gary Jones.





Front Row: Bill Stotts, Mark Young, R. B. Wilkinson.
Back Row: Joey Williams, John Wylie, Carl Strate-
meir.



First Row: Barry Davis, Steve Gorman, Robert Drisko.
Second Row: Larry Goetz, Dana Bartlett, Spencer
Heddens.



Front Row: Nick Huston, Gary Landis, Harold Kipnis.
Back Row: Johnny Hughes, Dick Helman, Joe Kelly.

First Row: Zachary Bentley, Kerry Lyon, Chan Noah.
Second Row: Jay Leiter, Sebastian Patti, John Ruben-
stein, Bill McCarthy.

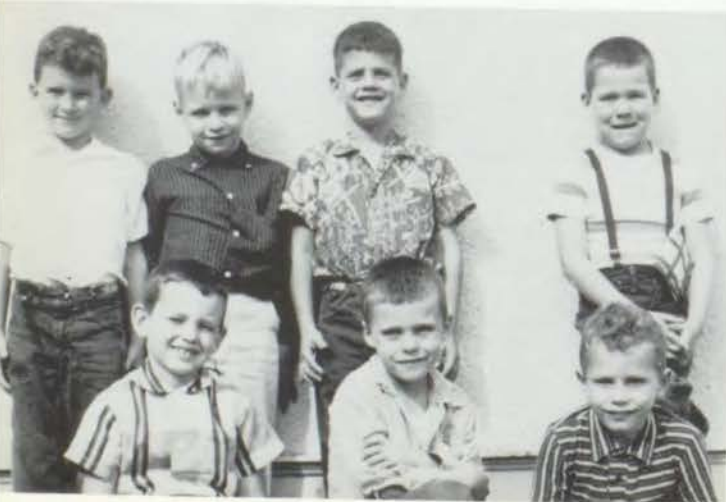



Left to Right: Mac Mayfield, Peter Lemonds, David Johnson, Charles Kline.



Left to Right: Joe Tobin, Richard Von Mayrhauser, Web Thompson, Bob Willits.



Left to Right: Jay Scott, Frank Sheldon, Mike O'Dow-er, Bill Robertson.

Left to Right: Steve Catron, Scott Harrison, Alan Benjamin, Dean Allmayer.





Row One, Left to Right: 1. High honor row. 2. There's nothing to smile about.

1. It's a small world. 2. The Parkville terror. 3. Schoenhard's special.

1. Keep smiling. 2. Let's get the hell out of here. 3. Cool as ever.

1. Two remain. 2. Tom and Huck.



Left to Right: 1. Growing up in the fine Daisy Tradition.
 2. OMMPF. 3. A little turtle.
 1. We're announcing our engagement. 2. Looks sweet doesn't he. 3. Look! You do it my way.

1. Eek! A bug. 2. Yahhhhhh. 3. This is what Pem-Day gives you.
 1. And here we have an island. 2. It was nothing. 3. My turtle's better than yours.

A c t i

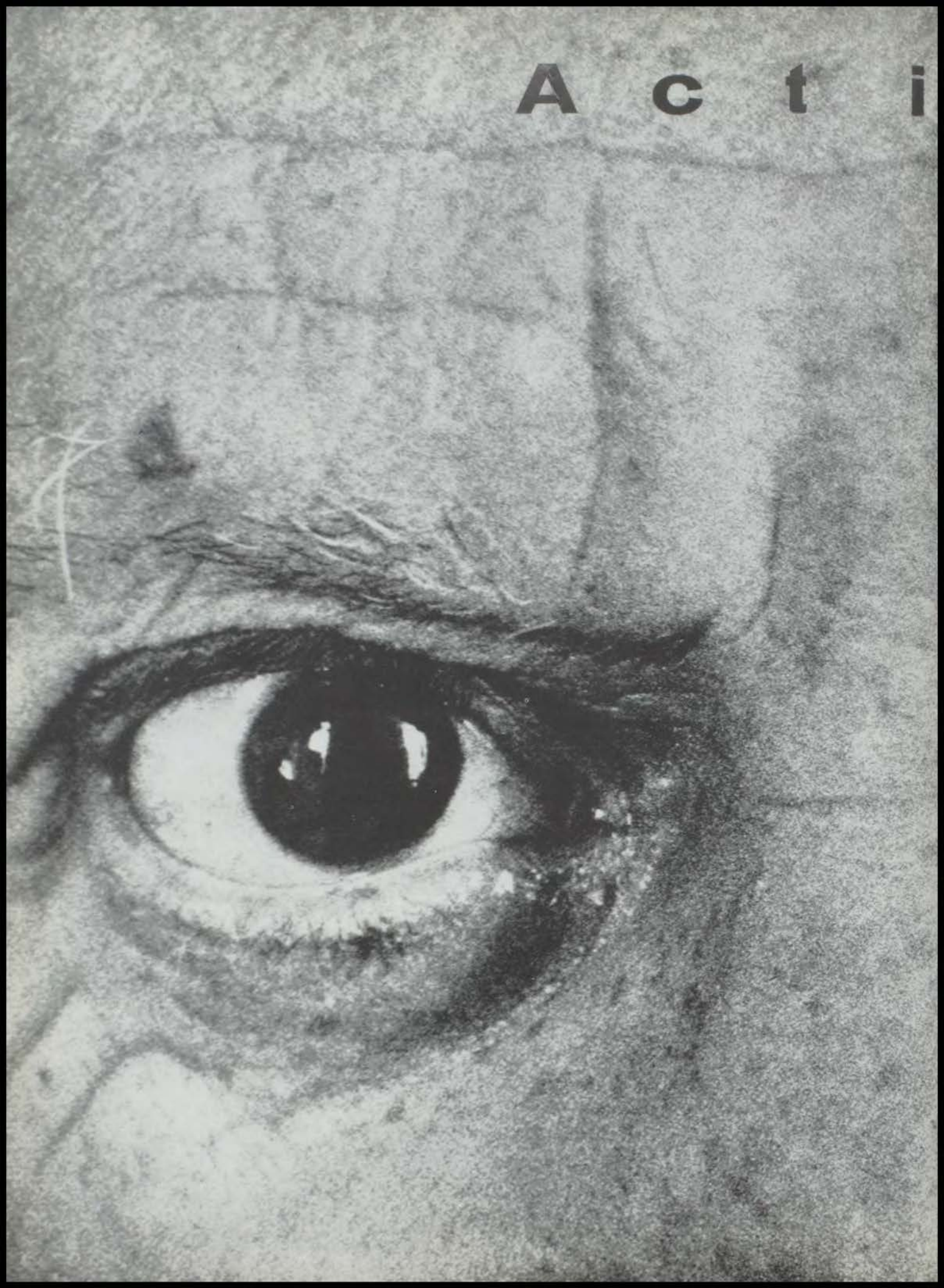

v i t y

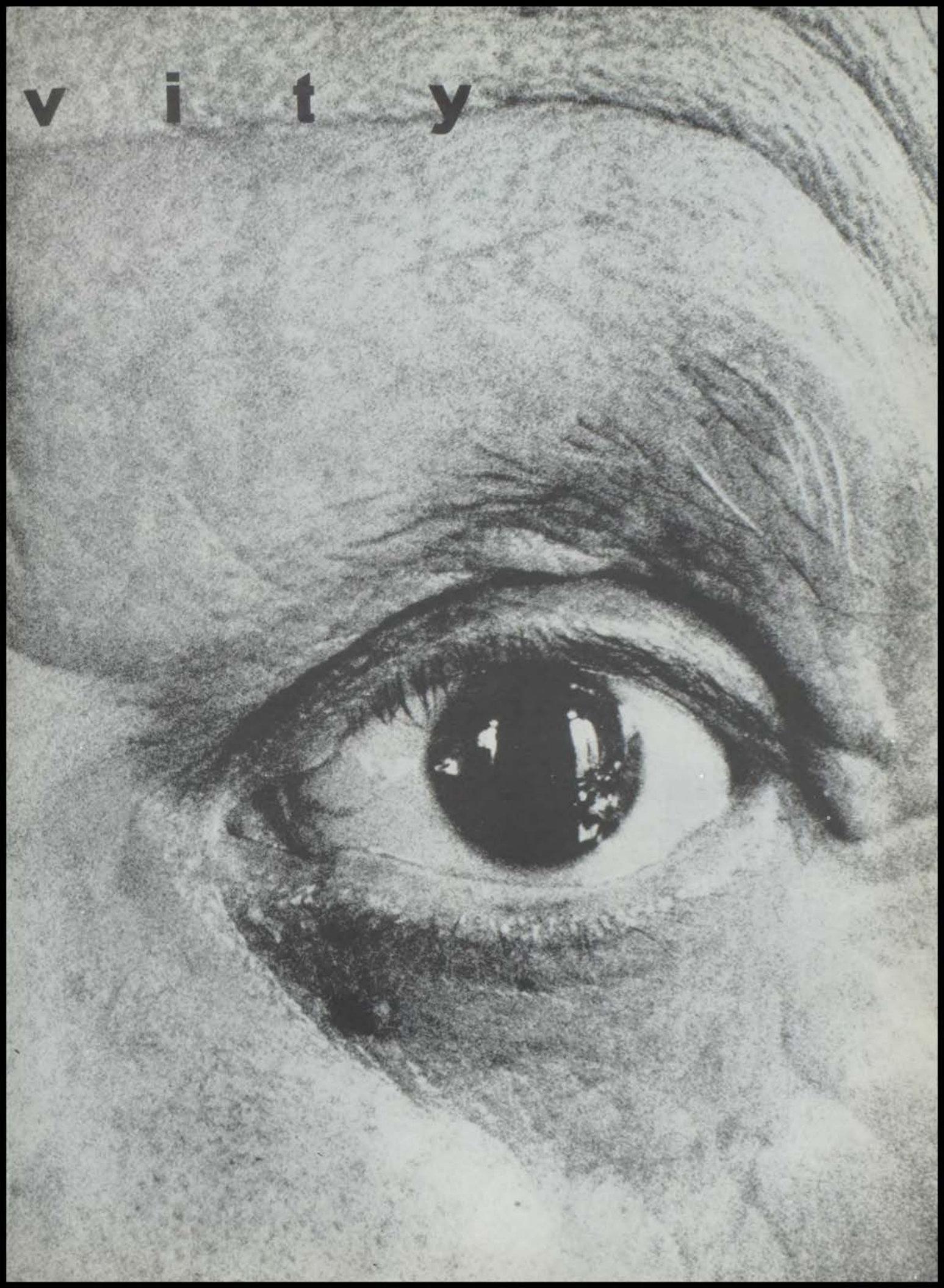



FIRST SEMESTER — Back Row, Left to Right: Bob Sutherland, Pat Curran, Roy Welsch, John Foard, Doug Drake. Front Row: Jerry Duggan, Bob Mnookin, Jay McDonald, Lynn McCanse.

SECOND SEMESTER — Back Row, Left to Right: Bob Sutherland, Bill Vaughan, Peter Bliss, John Lungstrum, Pat Curran, Mr. Madden, Faculty Advisor. Front Row: Kent Stockton, Mike Wilkin, Steve Pack, Doug Drake, Lynn McCanse.



Student

C O U N C I L



STEVE PACK



JAY MC DONALD

Pem-Day's student council, officially organized in 1923, retains the same ideals now as then: to advance the ideals of the school, to stimulate a higher standard of scholarship, and to help carry out school policy. This year's council lived up to these high ideals. Under the able leadership of Jay McDonald and Steve Pack, at their weekly meetings they organized Dig Day, appointed members to the Southwest Youth Court, and to the National Conference of Christians and Jews, and ran all elections, just to mention a few.

Mr. Madden was made faculty advisor, thus removing for the first time a direct link to the administration. This resulted in a more relaxed atmosphere and more participation by the members. Perhaps the most important action taken by the Student Council this year was the passage of three amendments. While there have been different interpretations of these amendments, it is the general consensus of opinion that these amendments were quite necessary.

While student leaders harangue the student body with promises of revolution, the Raider must assume the form of an iconoclast and re-assert the fact that the Student Council does not have the powers that some have stated. The Student Council should function as a very fine organizational structure, but it must be remembered that it does not have the last say on things, nor sometimes even the first say.

The first semester council consisted of: President, Jay McDonald; Vice-President, Bob Mnookin; Secretary, Doug Drake. The other senior members were Jerry Duggan and Lynn McCanse. The juniors were Bob Sutherland and Roy Welsch; sophomores, Pat Curran and John Foard; and freshman, Pete Bliss.

The second semester council, headed by Steve Pack, consisted of seniors Lynn McCanse, Kent Stockton, and Mike Wilkin, Vice-President; juniors, Doug Drake (secretary), Bob Sutherland and Bill Vaughn; sophomores, Pat Curran and Paul O'Brien; and freshmen, Pete Bliss and John Lungstrum.



Across: 1. The coolest go to state. 2. Successful voyage.
 1. After four years of faithful service, the only honorary member. 2. Clothes make the man.

1. Music for your madness. 2. No club, but lots of glee.

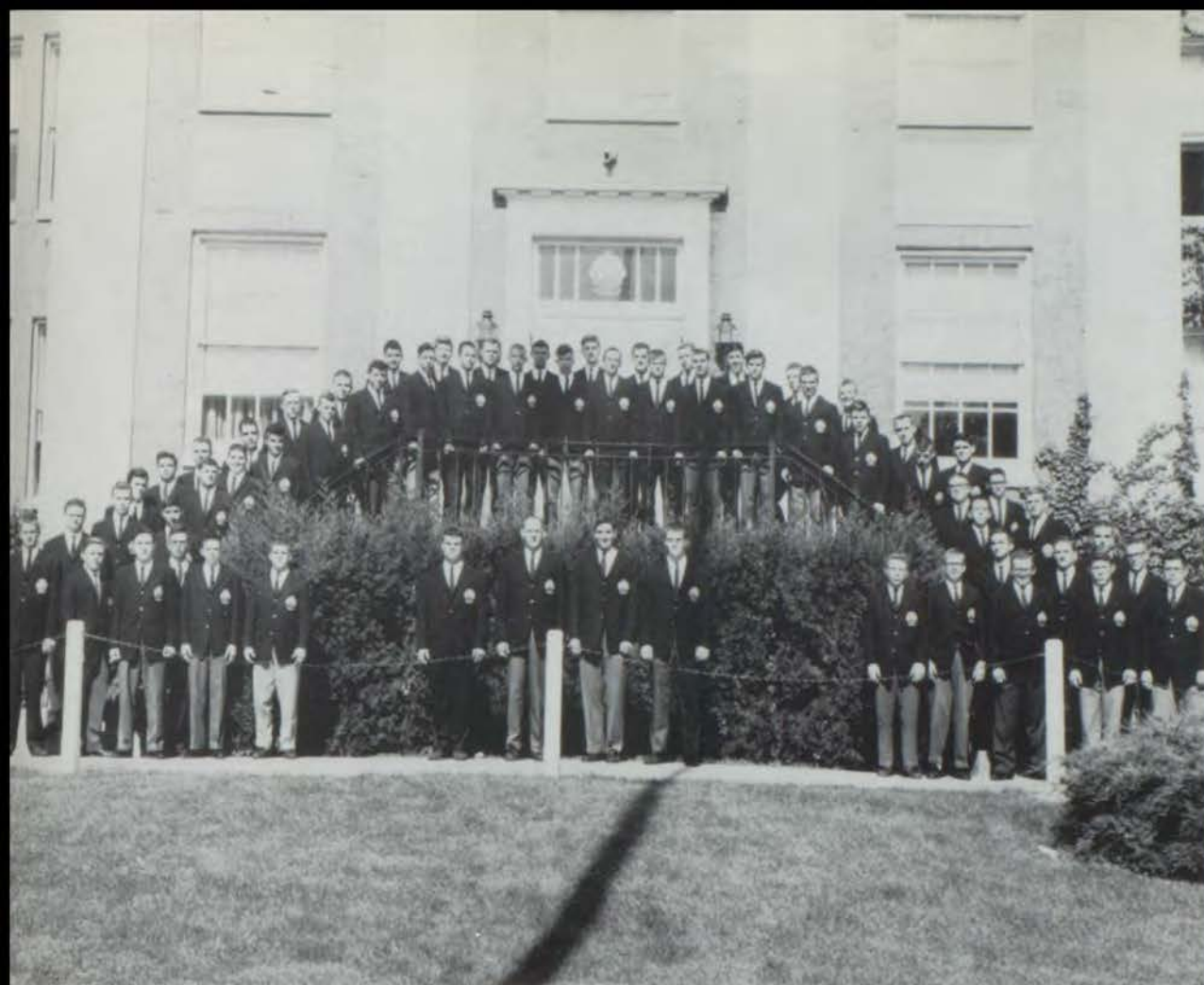

This year the Glee Club, under the direction of Dr. Lemonds, with everyone dressed in the new blazers, was an exceptional attraction in both singing and appearance everywhere it went. The Glee Club sang in numerous places this year, but the outstanding trip was to the District Music Contest at Warrensburg, Missouri. There they received the highest rating in everything but sight reading. Although this eliminated them from the State Contest, one of the judges remarked that the bass section of the Glee Club was the best that he had ever heard. The Pem-Day Singers (octet) and Ford Brent, (soloist) both went on to State and were given top honors there also.

The Pem-Day - Barstow Concert, the 50th Anniversary Dinner and other performances will always be remembered as shining highlights surrounded by countless hours of work.

The success of this year's Operetta, *Masquerade in Vienna* by Strauss, was exemplified by the fact that in both performances people were turned away for lack of seating space. This production with the participation of the Sunset Hill and Pem-

Day Glee Clubs, was directed by Robert Tolan, Dramatics, and Dr. Lemonds, Music. The leading parts were aptly filled by George Sharp, Portia Adams, Craig French, Blair Nichols, Dave Johnson, and Bruce McClellan. This colorful and sparkling performance proved to be the high point of the year for the Glee Club, and served as a tribute to the fine leadership capabilities of the two directors.

Next year Dr. Lemonds will not return to Pem-Day but has accepted the position as Director of Music at the University of the South in Sewanee, Tennessee. His successor, Mr. Mel Bishop, formerly of Southwest, will become the director of the largest, possibly the best, Glee Club in the history of Pem-Day.

Last year when Dr. Lemonds first came to Pem-Day there were three seniors in the Glee Club. This year there were twenty seniors and 90% of the football team. Next year it will contain most of the upper school. Through Doc's effort and instruction, Pem-Day has come to be recognized as having the best Glee Club in Kansas City.

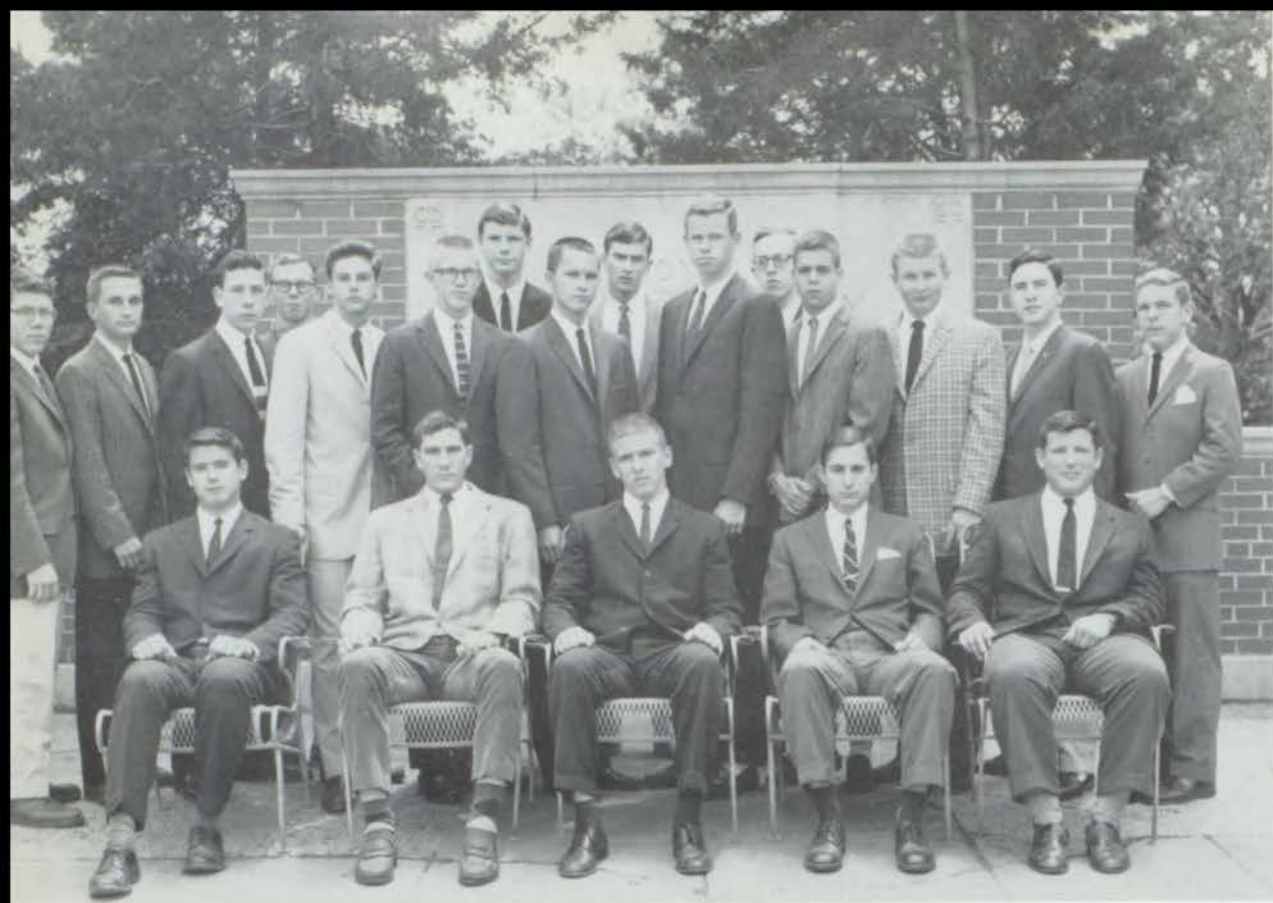

EDITORIAL STAFF—Back Row, Left to Right: Bill Campbell, Art Bowen, Britt Blaser, Craig Patterson, Marsh Long, Greg Gilbert, Steve Bach, Mike Coburn, Jeff Gorman, Bart Bartleson, Sam Kramer, Steve Quarles, Gary Vance, Fred White, Larry Dick. Front Row: Kent Stockton, Mike Wilkin, Lynn McCause, Mike Hyde, Dick Woods.

BUSINESS STAFF—Back Row, Left to Right: Mike Lerner, Bill Mann, Bruce McClelland, Bob Arms, Marsh Long, Mickey Lerner. Front Row: Don Winston, Rickey Garfinkel, Ford Brent, Steve Pack.

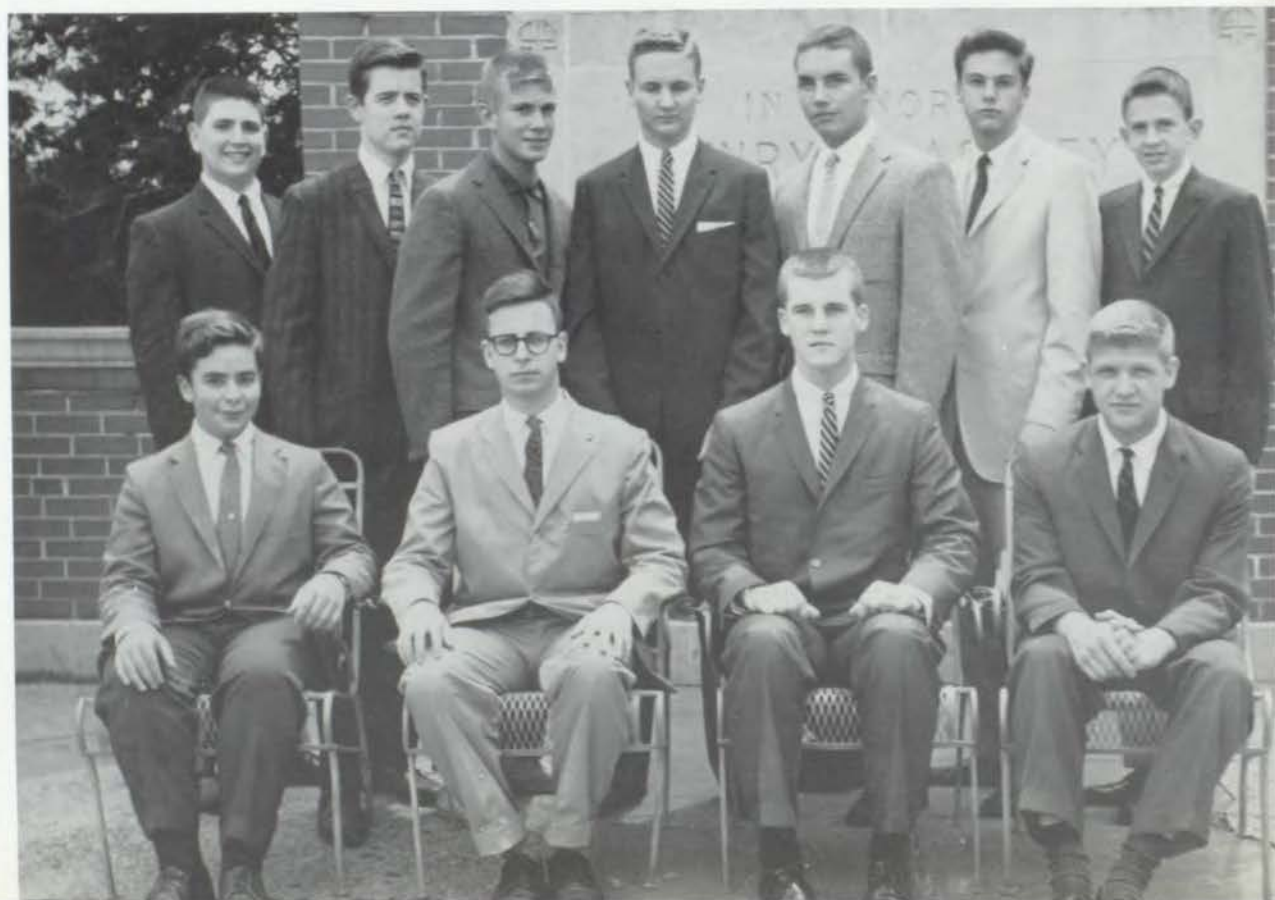



LYNN MC CANSE
Editor

R
A
I
D
E
R



FORD BRENT
Business Manager

The yearbook is in a word, "unsurpassed." This year's Raider is a departure from ones in the past. It is not so much a radical yearbook as an improved and expanded one.

The Raider of 1959-1960 is improved and expanded for several reasons. Chiefly the school is growing and activities encompassing all areas have enlarged. Also, the graduation festivities have been included. The Fiftieth Anniversary of the school is in 1960 and some of its preliminary celebrations are being included.

Considering these things, the staff set about to produce a bigger, better and more finished yearbook.

The first noticeable change is the four pages of color picturing the campus. This is a novel idea which definitely gives something extra to the book.

One of the most interesting and informative

parts of the yearbook has always been the senior pictures with their activity lists. Until this year there have been as many as six seniors to a page, which has crowded both the pictures and information about each boy. But this year there are only two seniors to a page, leaving plenty of room for information. This change has increased the senior pages four times its previous size.

In past years the social activities have been given a mediocre coverage but the social activities of a school give it the spice and liveliness that the students need to effect a successful school life, therefore, the staff increased the social coverage two fold.

All in all, the Raider of 1959-1960 covers two hundred more pages than any previous one and this excellent achievement is largely due to a hard-working, well-functioning Raider staff.



Back Row, Left to Right: Lungstrum, Drake, Mnookin, Long, Welsch, Gilbert, Kitchen, Oliver, Kramer, Bliss, Ready, Hannay, Uhlman, Sutherland. Front Row: McDonald, Levitch, Bush, Quarles.

Back Row, Left to Right: Drake, Twyman, Lerner, Schultz, Price, Katz, Bland. Front Row: Garland, Mnookin.



THE HILLTOP

Published by the students of
PEMBROKE-COUNTRY DAY SCHOOL

Last year's Hilltop directed its efforts toward providing more pertinent news coverage and stimulating its readers' interest. It was felt that in previous years the Hilltop had stressed literary erudition to the detriment of journalistic values; this year's management effected a return to the basic function of a newspaper—the dissemination of timely and topical information.

The 1960 moved to eliminate the dryness inherent in a high school newspaper which merely repeats items of general knowledge. Sports coverage was trimmed and reoriented, with the de-emphasis on play-by-play accounts of endless contests. Certain stock "filler" articles which had become almost traditional visitors were discontinued, while an attempt was made to expand the general news coverage to include all major activities and honors relating to men and boys of the school. An attempt was made to develop a fresher style for Hilltop articles, rather than falling back into the conventional press-release mode. With these improvements, it was hoped that students would again look forward to each Hilltop and depend on it for information pertaining to their school.

The Hilltop also kept in mind the importance of producing a newspaper representative and worthy of the school. Increasing attention was given to the activities and aspirations of the administration, especially in regard to plans for the fiftieth anniversary. Hilltop editorials, though necessarily more subdued than those of last year, showed greater deliberation and provided constructive, practical suggestions.

One interesting aspect of this year's paper was the publication of The Country Day Bulletin—The Red and Black—The Hilltop for Pem-Day's fiftieth anniversary banquet. This special issue was

entirely composed of articles that had formerly appeared in the three newspapers which have existed at Pem-Day.

However, problems do remain to confront future Hilltop managements. The greatest problem is how to please a readership so diversified and so scattered; among the Hilltop's eight hundred subscribers are parents, teachers, advertisers, friends from Sunset and Barstow, and students from university to kindergarten. Some solution must be found to satisfy the various interests of each of these groups without destroying the over-all readability of the paper. Nevertheless, as the year ended with the well-covered kidnapping of Bismarck, this year's senior board could point to considerable gains in this direction.

The 1960 Hilltop continued the popular policy of publishing issues at intervals of two or three weeks, and a record number of pages was produced under this schedule. The paper was also a financial success, and terminated publication with a considerable profit. This margin will be used to establish a Publications Scholarship in cooperation with the Raider.

Editor-in-chief of the 1960 Hilltop was Charles Bush, assisted by Joel Levitch, Bob Sutherland, Roy Welsch, Bill Wedin, and Doug Drake. Bob Mnookin served as business manager, with Ben Adams as his advertising manager.

This year it was a disgrace to us when four of our members (Bush, Mnookin, Levitch, and Garland) joined Quill and Scroll. Indeed, in the future, we feel that the Hilltop should dissuade any similar ostentation.

Roy Welsch will be next year's editor, with Doug Drake as business manager and Bob Sutherland as associate editor.



CHARLES BUSH	editor
ROBERT MNOOKIN	business manager
JOEL LEVITCH	associate editor
JAMES GARLAND	circulation manager
JAY McDONALD	circulation manager
BEN ADAMS	advertising manager
WHITNEY MILLER	advertising manager
ROBERT SUTHERLAND	news editor
DOUGLASS DRAKE	sports editor
WILLIAM WEDIN	features editor
STEVEN QUABLES	features editor
ROY WELSCH	copy editor

editorial competitors	business staff
MIKE COBURN, GREG GILBERT, SAM KRAMER, STEVE OSHRY, DENNIS SCHLIPFKE, LARRY DICK, MARSH LONG, JOHN READEY, DICK WILLIAMS, PAT CURRAN, BILL HANNAY, JACK OLIVER, JOHN UHLMANN, PETE BLISS, JOHN LUNGSTROM, JIM MNOOKIN, BARNEY KITCHEN, PAUL O'BRIEN.	NORMAN SCHULTZ, DOUGLAS DRAKE, TOM TWYMAN, BUD PRICE, TED BLAND, CORKY KATZ, MICKEY LERNER, CRAIG TWYMAN.
	faculty advisor
	HERBERT KNAPP
	technical advisor
	MARY VIRGINIA BARNES



F
I
F
T
I
E
T
H





C
E
R
E
M
O
N
Y





Dig



First Column, Top to Bottom: 1 Even P. A. digs on "Dig Day." 2. Hard work, fellows? 3. Now that we've dug it up, let's bury it again. 4. A group of unassigned supervisors. Second Row: 1. Commander Pack, 2. Typical senior crew. 3. Portable

concession stand. 4. Everybody watches. Third Column: 1. Hey! We just cleaned that up. 2. Efficiency personified. 3. Special advanced seminar in British wood cutting. 4. Staff car over-stimulated.



Day



First Column, Top to Bottom: 1. Which crew are you guys on? 2. Tate's replacment. 3. Taxi service. 4. If some of these people would take themselves by the hand, we had ought to be able to do this much more scientifically. 5. Brusha, brusha, brusha. Second Column: 1. Take off point. 2. The Embry-

mobile. 3. An awful lot of trouble for one rock. 4. Coaches corner. 5. Hank Wolf hard at it. Third Column: 1. Stragglers. 2. Who else would rather run than ride? 3. Dig day's final task. 4. Come on Harris, Bach's car is next.



Dramatics

Because the Dramatics Club received a new director this year, there were numerous changes. Mr. Robert W. Tolan, the new director, requested that officers for the club be chosen in order that there would be more efficiency in organizing and operating the club. Charles Bush was elected chairman. Also Mr. Tolan decided that anyone in the upper school who wished could try out for the play. After several meetings, it was decided that the first play the club would present would be Moliere's *Imaginary Invalid*. Mr. Tolan stressed that the advantages of this play were its timeless comedy (it was written nearly 300 years ago and is still performed) and its general atmosphere (late 17th Century France).

The two principal roles were taken by Charles

Bush (M. Argon) and Barbara Close (Toinette). The supporting cast was composed of Mary Linda Rappelye, Jean Snyder, Jay McDonald, Kent Stockton, Bill Wedin, Joel Levitch, Pam Troxel, Kay Edsall, Sam Kramer, and Roy Welsch.

As the date set for the performance drew nearer, Uncle Bob Tolan became more and more worried because the cast was not making as much progress as expected. Therefore rehearsals were held in the afternoon and at night during the final week before the performance date. But the cast responded, and the two performances on Jan. 20 and 21 were great successes.

Because of time limitations and the spring operetta, the usual spring play was not given.

Athletics

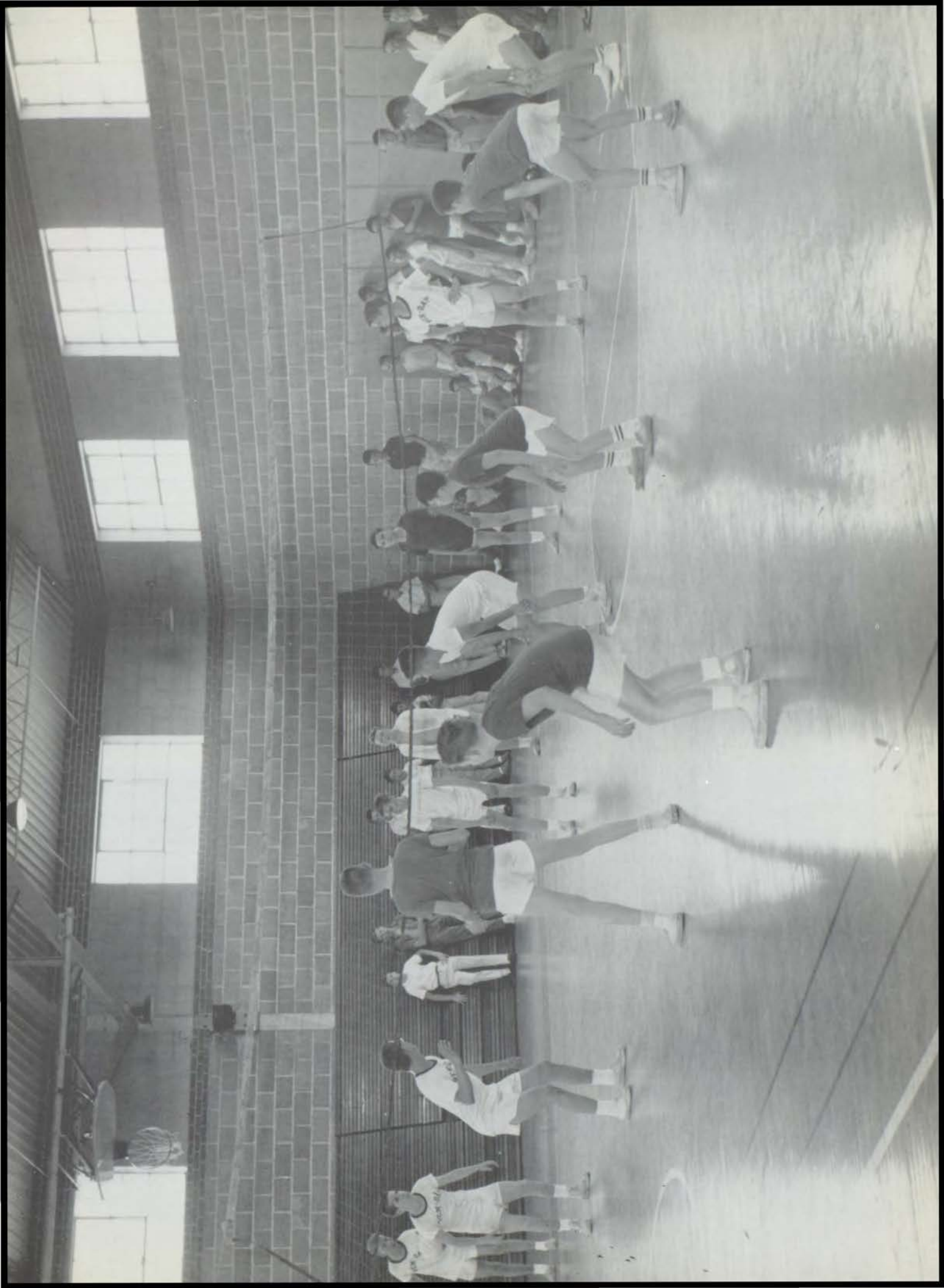

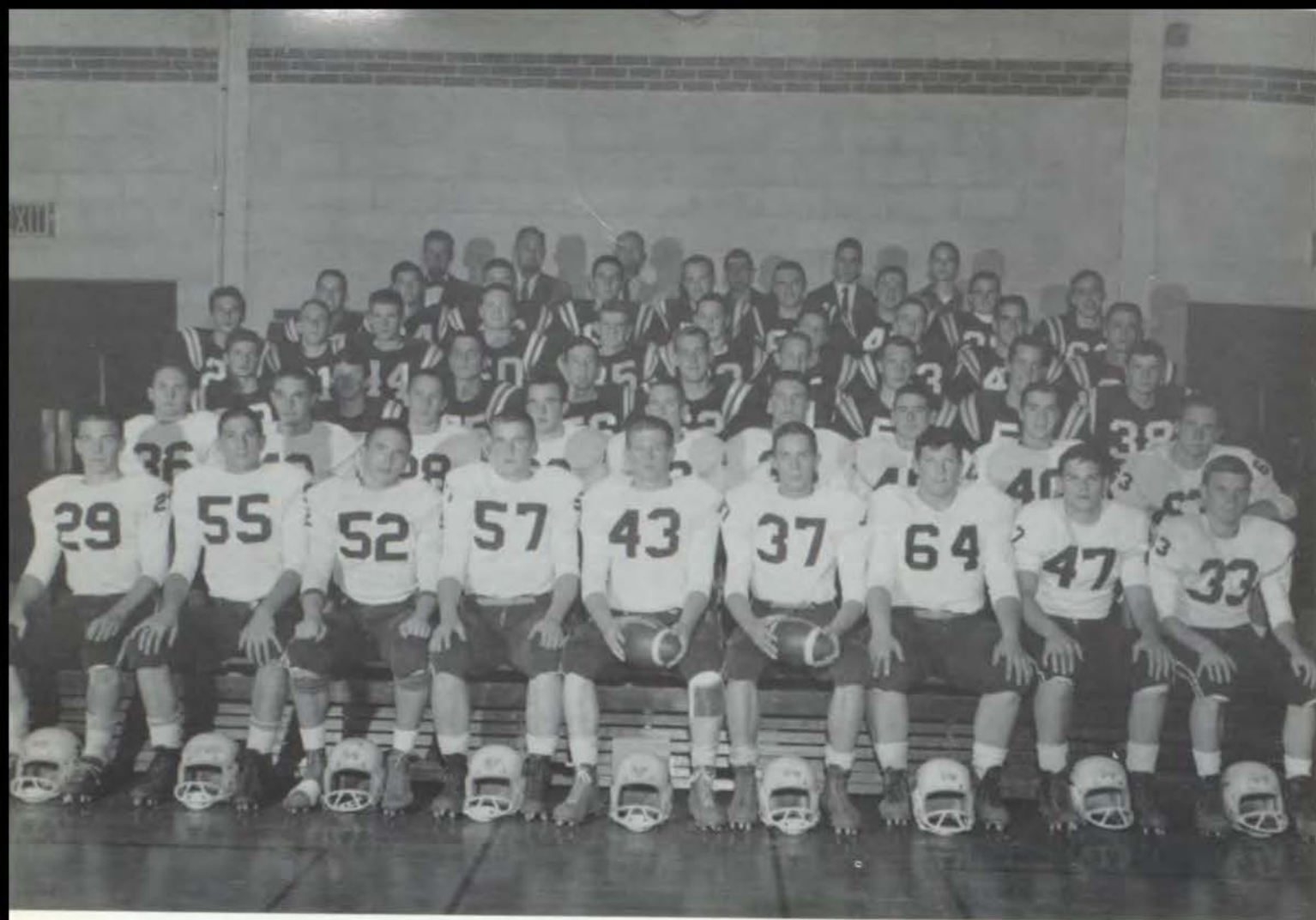

Football

A wild shout broke through the cold (19°) wind that whipped across the ice-caked football field at Pleasant Hill, Missouri. A mad rush of supporters streamed out on the field to congratulate the team on their finest game of the season, as Pem-Day racked up a 19-7 score against their previously undefeated rivals. Satisfaction filled the players for they knew they had out-rushed, out-defensed, and out-played their rugged opponents from the starting seconds of the game.

According to Mr. Dundas, this year's squad had more potential than any Pem-Day team in the last several years. At football camp, they looked good except for a lack of depth in the line and inexperienced players in the back-field. It appeared that the main burden would have to be carried by the returning lettermen led by capable tri-captains Whitney Miller, John Morrison, and Dave Scoular.

A hope for an undefeated year was diminished to a 3-5 record, the team narrowly missing a good season by one foot, one second, and one point. As Mr. Dundas had kept telling the team, "This is a game of inches, men!" Though the record seems inadequate, the team out-rushed their opponents 1,664 yards to 1,617, out-gained them in average yards per carry to 5.18 to 4.11, led their opponents in first downs 72 to 67, and gained an average of 208.7 yards per game to their opponents' 203.3. The

team moved freely over a greater part of the field but seemed to encounter innumerable difficulties within the 20-yard line markers. Tri-captain John Morrison, injured in the latter part of the season, led the team in total gain with 349 yards, while Jerry Miller rammed his way to a 5.43 yard average per carry, with Bob Arms and Morrison close behind with 5.0 and 4.98 averages respectively. Jerry Miller led in total tackles with 61, and averaged 7.62 per game while little Mike Lemoine led in total defense with 53 tackles, 24 assists, and 3 interceptions. Lynn McCanse and Don Early were elected to the All-City Honorable Mention Team.

The "Big Red" chalked up their first victory of the season against a small, but scrappy Hogan team, 18-6, with John Morrison dominating the scoring. Although in good physical shape, the team proved to themselves that they were not yet a smooth-running ball club.

The Raiders made a better account of themselves the following week by walloping Lillis 25-0 and keeping the traditional shillelagh for the fourth consecutive year. All facets of play had improved, as real evidence of teamwork began to show. John Morrison and Bob Arms, in his first varsity game, took full advantage of satisfactory front line blocking, and a strong passing attack was evident as Doug Drake, junior quarterback, hit big Don Early for two aerial touchdowns. The defensive unit showed real

rain. Under a sweltering 90° sun the Raider eleven wilted against the platoon system of their powerful adversaries. John Morrison made one of the fine plays of the day as he returned a kick-off 60 yards, the Raiders progress being stopped as usual as they fumbled on the 4-yard line the next play. The lone Raider touchdown came in the fourth quarter against the Hawklets first string as the Rockhurst quarterback was thrown for two consecutive 14 yard losses, finally fumbling into the hands of the weary Lynn McCanse who stumbled to the 8-yard line. Morrison aggressiveness as they stopped Lillis for no appreciable gain. Lynn McCanse, Dave Scoular, and Whitney Miller, aided by diminutive Mike Lemoine and not-so diminutive Dick Woods, contained the large but lethargic Lillis forward wall. Some spice was added by the defensive ends, as Early deflected a pass into the hands of Mike Wilkin who romped 15 yards for a touchdown.

With spirit soaring for the Friday night game with Rockhurst, the Raiders' enthusiasm was dampened as the game was postponed to Sunday afternoon on account of scored and the extra point was picked up by a pass from French to Early. The final was a devastating 34-7.

The next week the Red gave, as a result of bad breaks, fumbles, and a non-existent pass defense, a swimming meet away to the Codosco Rams at St. Louis 32-18. The opening kick-off rolled dead on the 1-foot line, P.C.D. kicked 10 yards, and Codosco scored. Arms retaliated with a fabulous 90 yard run on the next kick-off. From then on fate seemed against us, as deflected passes

dropped into Codosco hands for touchdown after touchdown.

The Shawnee of St. Joe game, 19-12, proved to be our most humiliating. Goal line block enabled the backs to post a 6.3 yards per carry average, but the frightful loss of 19 fumbles destroyed the effort. With :01 left on the scoreboard, St. Joe connected with a pass against that persistently leaky pass defense to provide the winning margin.

A Burroughs team with 21 seniors and a 19 game winning streak, found tough rivals in the hard-hitting Red, but emerged victorious 20-0. The defense did a creditable job, led by Lynn McCanse's 14 tackles, a season high for one game, but our offense was lacking when we needed it most. It was our best effort so far, only to be surmounted in the following weeks.

An injury riddled Raider team played a truly fine game only to lose a heart-breaker by one point in the closing minutes to a big and fast Olathe team 13-12. The uninjured veterans led by Craig French and supported by many new substitutes played a splendid all-around game.

The 1959 team was full of disappointments, fumbled opportunities, and undeveloped potential. At the football banquet varsity letters were awarded after the captains presented chafing dishes to Mr. Dundas and Mr. Scalet in appreciation for their hard hours spent out on the field. Hopes are high for next-year's team led by co-captains Bruce MacClelland and Doug Drake.



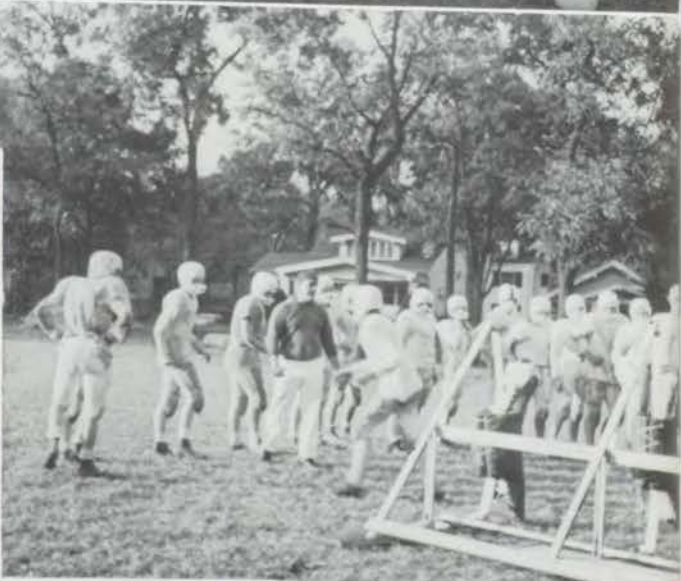

Top to Bottom, Left: 1. Come on, fellows, you have to get up sometime. 2. Big Don (hit'em low) Early at work. 3. An awful lot of people standing up. 4a. Oomph! 4b. First defeat. 5. Too many of the wrong colored jerseys. Right: 1.

Another perfectly executed "Big Red Pass Play." 2. It works better from the other side. 3. We look better coming on than going off. 4. One of Meig's new games.



F. Brent

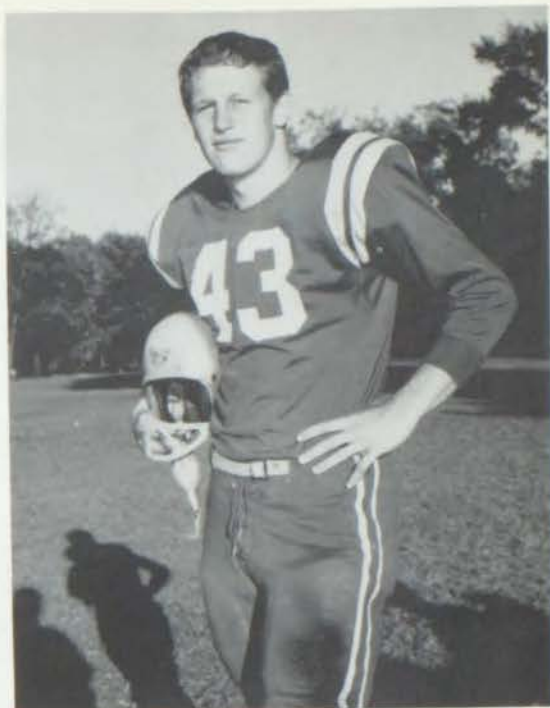

Capt. D. Scoular

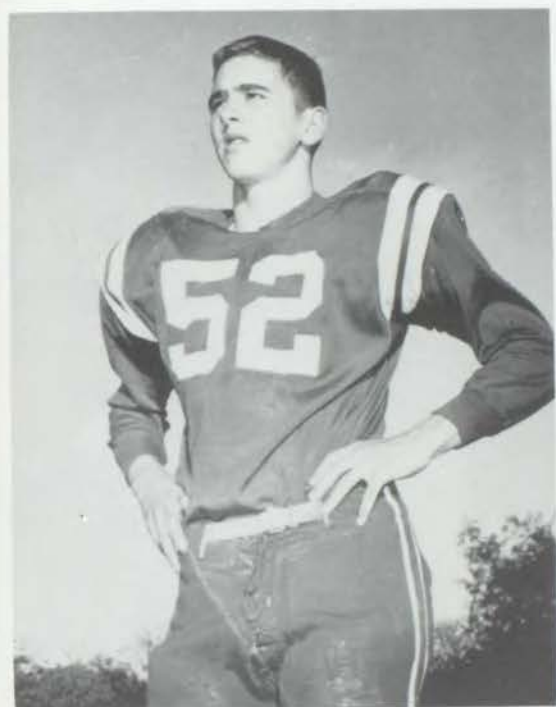

L. McCanse



Capt. W. Miller



D. Woods

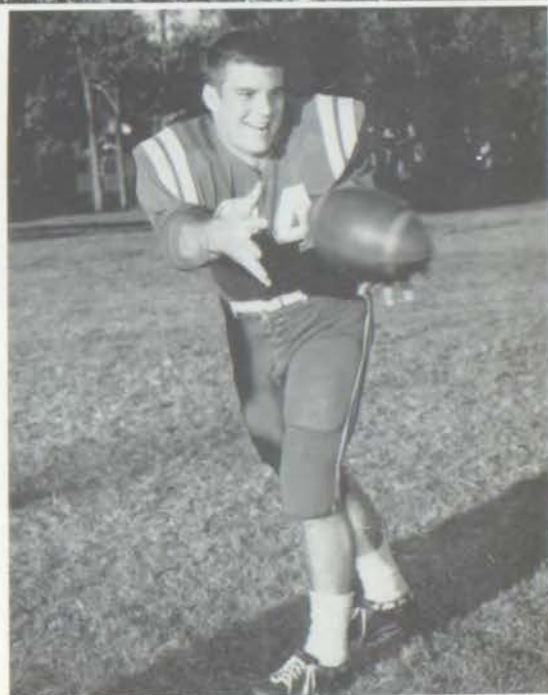

Capt. J. Morrison



Top, Left to Right: 1. Undefeated . . . so far. 2. I'm rough. 3. I can't find my gum. 4. Are you happy, Hal? Middle: 1. Poor kick—I've got a bad thumb. 2. This is how I got

5.9 per carry. Bottom: 1. Smack! 2. Selbert rejuvenated. 3. Pass protection. 4. This is how the stands see you, ref. 5. Your guess is as good as ours.



K. Stockton

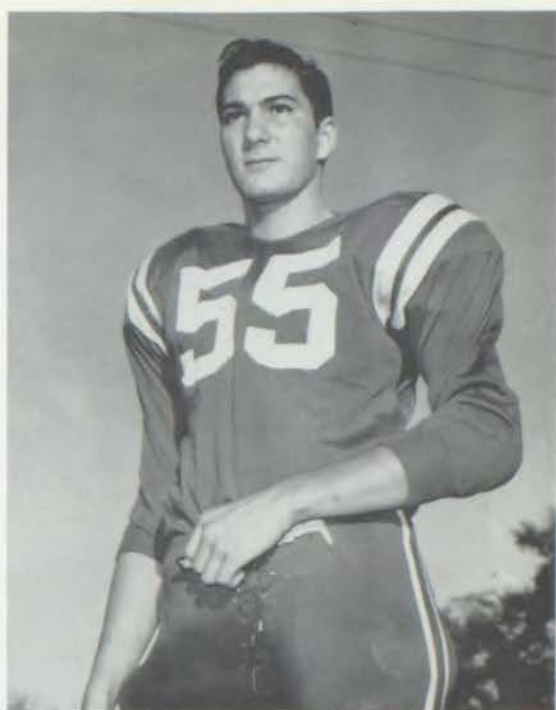

M.
W
i
l
k
i
n

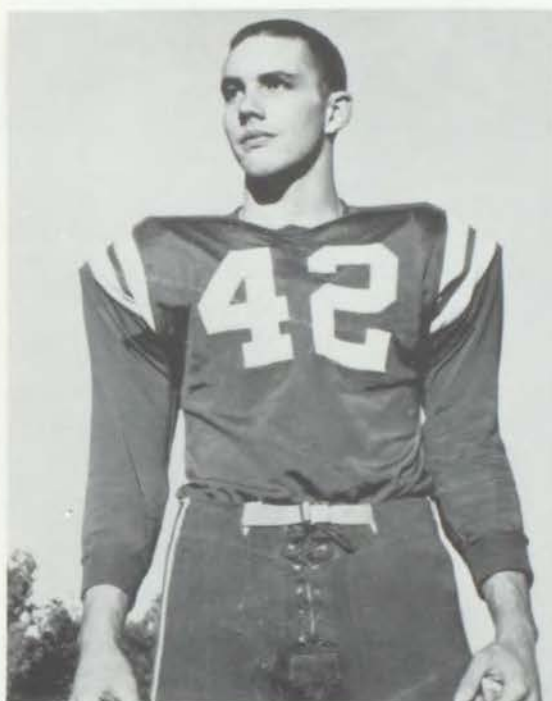

B. Arms



C.
F
r
e
n
c
h



D. Drake



J.
M
i
l
l
e
r



Mike Lemoine



J
a
y
N
i
g
r
o

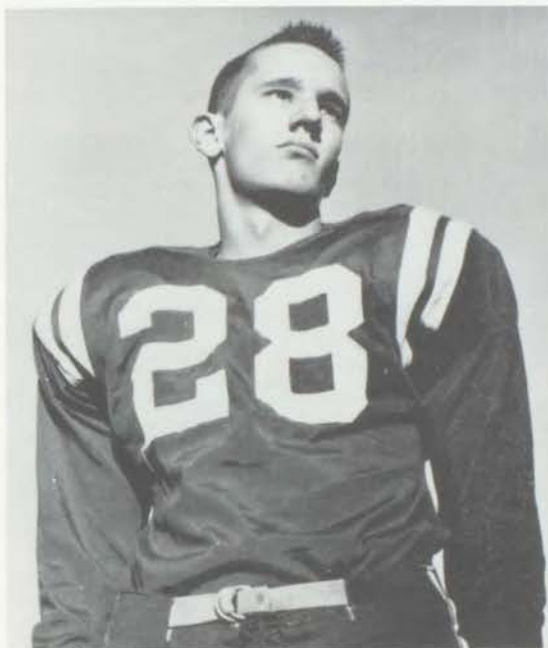

Jack Miller

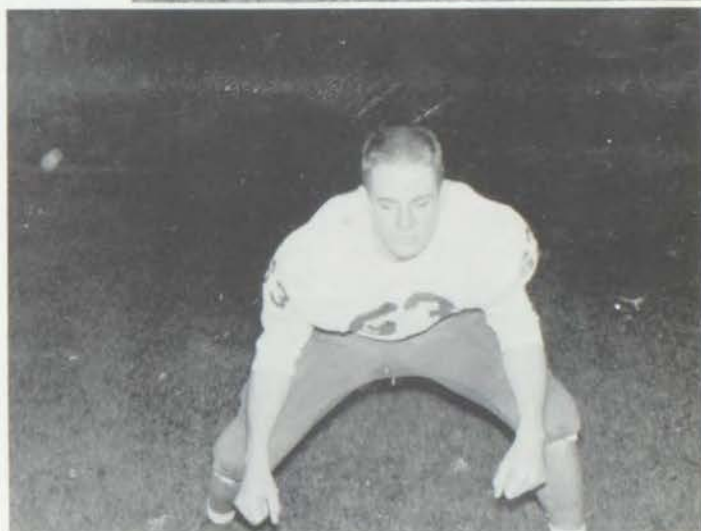

D
o
n
E
a
r
l
y



Bruce McClellan



P
a
u
l
L
e
e

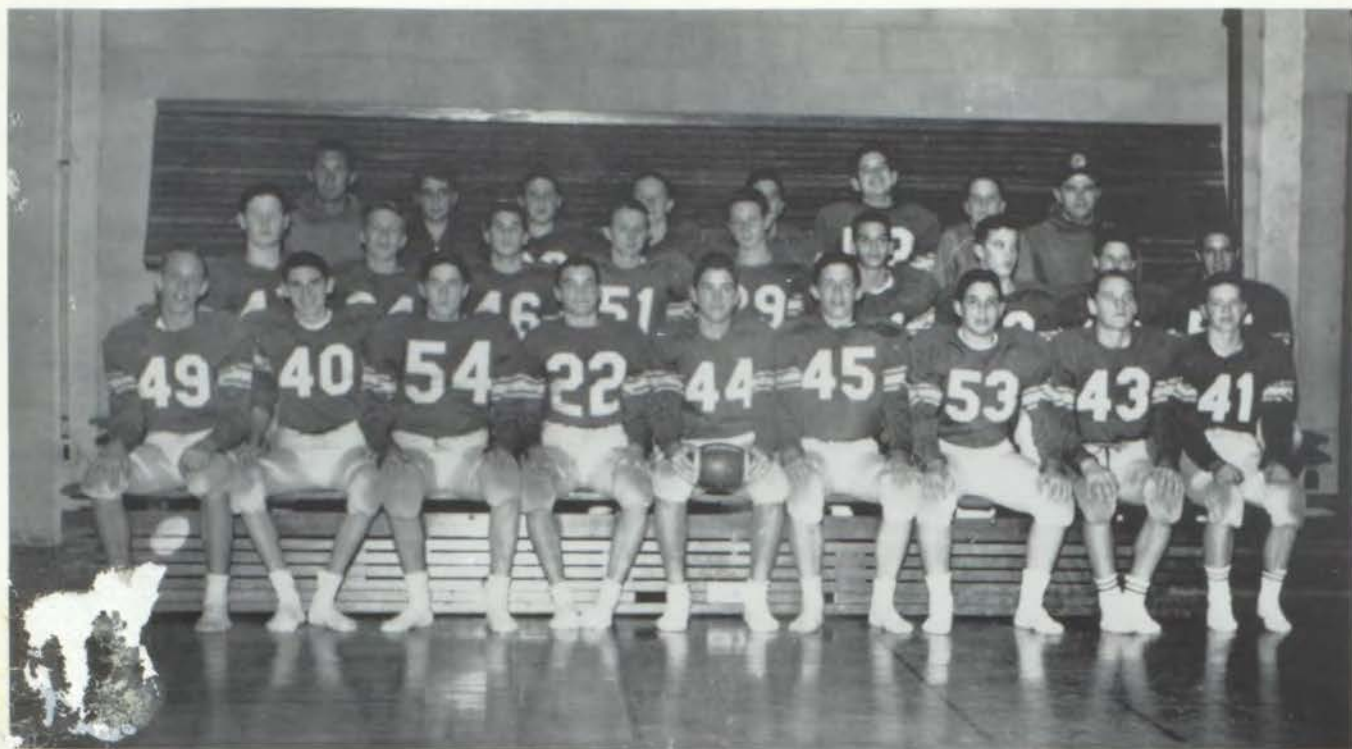

FRESHMAN FOOTBALL

Mr. Crawford, Winston, Greenwood, Elliot, Mnookin, Johnstone, J. Gregg, Mr. Selbert.
Lungstrum, Schirmer, Nigro, Bliss, Speakman, Blond, Smith, Hall, Bertman.
Maughan, Leathers, Hirsch, Liepsner, Kassebaum, Tholen, Pachter, Devine, Sloan.



EIGHTH GRADE FOOTBALL

First Row, Left to Right: Bill Slagle, Phil Stratemeier, Bill Mixson, John Mackey, Mark Stockton, Randy Stafford, Tom Wagstaff, John Park, Robbie Allen, John Webster, Lance Wetherill. Second Row: Tom Ashton, Steve Weeks, Bart Evans, Mark Myron, Ridge Watson, Bill McKinley, David Gibson, Jim Knoch, John McGee, Don McFarland. Third Row: Carl Towbridge, Manager; Ralph Matkins, Bill Leyden, Rick McCoy, Tim Fritz, Dick Hollander, Jack Cooper, Carter Harrison, John Crockett, Bob Bell. Coaches: Mr. Ryan, Mr. Wedin, Mr. Layson, Mr. Jones.



First Row, Left to Right: Miles, Cohen, Overton, Schoonover, Baird. Second Row: Ehrlich, Sittenfeld, Ried, Kemper, Lilly, Coach Selbert.

Bottom Row, Left to Right: Barton, Newcomer, Wood, Friedman. Top Row: Walton, Botsford, Norquist, Lilly, Coach Selbert.



Top Row, Left to Right: Jewell, Stacy, Toler, Brookfield, Passman, Manager. Bottom Row: Lyddon, Berry, Cahill, Smith, Kimball.



Bottom Row, Left to Right: Power, Thomas, McMillan, Jordan, Hall. Top Row: Mr. Sallee, Coach; Chaikin, Tinklepaugh, Johnson, Gates, Manager.



Bottom Row, Left to Right: Dodson, Hibbard, Wetherill, Overton, Shapiro. Top Row: Mr. Scalet, Coach; Watkins, Hoover, Callaway, Johnston, Passman, Manager.



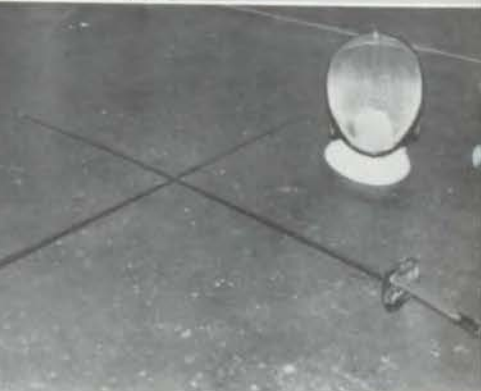
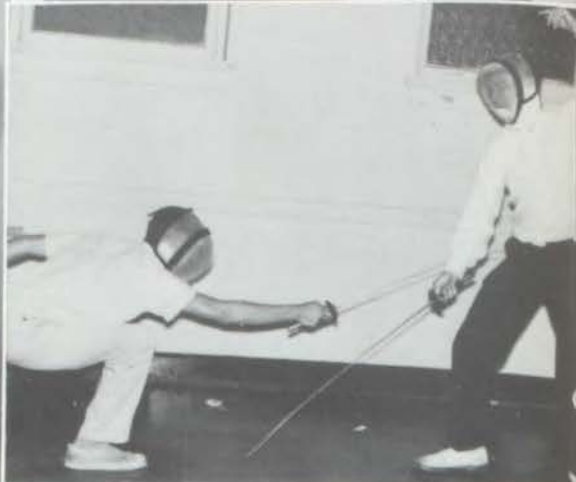
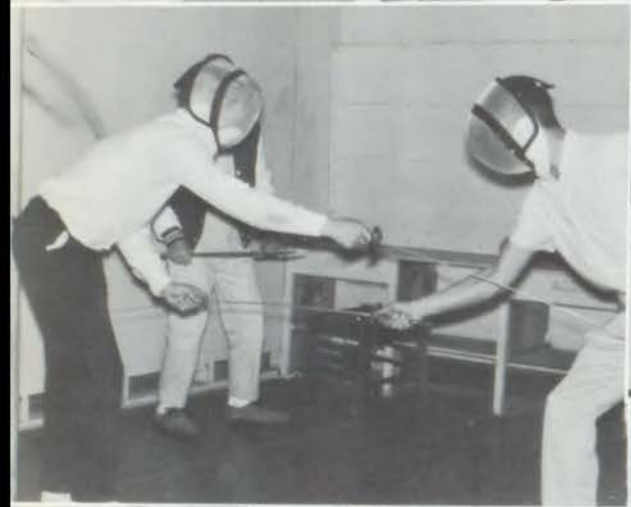

Left, Top to Bottom: 1. The lunge. 2. The parry. 3. A Double Nougie Knocker. 4. Conquest. Middle: 1. Fencer's eye view of a fencer. 2. Unwanted object discovered. 3. Monsieur le

President (Pembroke Fencing Society). Right: 1. Unwanted object removed. 2. Touche. 3. Monsieur du Bois. 4. . . . honor?

F
E
N
C
I
N
G



Dick Woods, Steve Pack, Lynn McCanse, Rickey Garfinkel, Whitney Miller, Jim Garland, and some innocent bystanders.

The Pembroke-Country Day School launched a vanguard in midwestern secondary school athletics, last fall, with the innovation of the varsity fencing team. Achieving a remarkable, though somewhat short-lived, success the team completed the season with an undefeated record. Although certain cynics are quick to point out that the team played no matches, the Raider feels that this by no means de-

tracts from its fine accomplishments. It is our sincere desire that this fine organization will grow to become one of the school's most cherished athletic traditions, although this seems unlikely since Headmaster Schwartz disbanded it this winter on the grounds that the members were using it as an excuse to skip athletics.



B
A
S
K
E
T



Back Row, Left to Right: Coach Ed Ryan, Norman Schultz, Bob Bremson, Bart Bartleson, Don Early, Jeff Gorman, Bill Vaughan, Kip Harris. Front Row: Chip Campbell, Art Bowen, Jim Heryer, Craig French, Captain; Bob Arms, Doug Drake.

Back Row, Left to Right: Campbell, Bowen, Heryer, Vaughan, Bremson, Bartleson, Early, Gorman, Schultz, Harris, Arms, French, Drake. Front Row: Bland, Benson, Price, Ashton, Douglas, Peck, Brewer, Uhlman, Renne. Seated: Managers Twyman and Curran.

B
A
L
L





Basketball

The 1959-60 Raiders compiled an impressive 21-5 record in what was supposed to be another building year. Led by their fine, consistent captain Craig French and all-district center Don Early, they showed again how spirit, ability, and outstanding coaching contributes to a winning season.

The other starters were Bob Arms, Bob Bremson, Chip Campbell, and Bill Vaughn. The Raiders also showed fine bench strength with Jeff Gorman, Kip Harris, Bart Bartleson, Doug Drake, Norm Shultz, Jim Heryer, and Art Bowen.

For the opening game the Raiders found themselves on Redemptorist's home court facing a spirited and talented team destined to go to the finals of the Class M State Tournament. The Raiders gave a hint of things to come, dealing the Rockets a decisive 50-32 defeat. Pem-Day had a bit of offensive trouble in the first half due to opening night jitters, but, led by Early with 17 points, it found itself in time to take the victory.

In their second game, the Raiders found the Lincoln Tigers, their scourge of former years, quite tamed as the Red jumped to an early lead and held it as most of the team saw action. The final score of 50-38 was sweet revenge for the hairline defeat in the regional the year before.

In defeating Paseo, Olathe, and Central, Pem-Day

played a listless brand of ball as they won by scores not truly indicative of the difficulty they encountered. Only in the Central game did they begin to show again the spirit and hustle representative of a Ryan-coached ball club.

In their own tournament, the Raiders met a strong Northeast team and eked out a 37-35 victory in the semifinals. The next night they went down to defeat by the same margin to a greatly improved Redemptorist team, which surpassed Pem-Day in one of its trademarks—hustle and desire—coupled with a thorough defense which held the Raiders to twelve points in the first half. The Red outscored their opponents in the second half, but it was not enough to overcome the deficit.

Entering the Lee's Summit Tournament, the Raiders found trouble in the form of their crosstown rival North Kansas City, which needed to display little effort in downing Pem-Day 50-46. In one of their poorest outings of the year, the Raiders lacked the spark so characteristic of Ryan-coached teams. The next day against Clinton in the consolation bracket, the spark was provided by Chip Campbell who led the encouraged Raiders to a 37-8 second half to take the game 53-29. The Raiders won the consolation bracket by defeating William Chrisman 35-30.

Basketball 1959-60

P.C.D.	50	Redemptorist	32
P.C.D.	50	Lincoln	38
P.C.D.	49	Paseo	39
P.C.D.	53	Olathe	42
P.C.D.	35	Central	27

Pem-Day Invitational

P.C.D.	37	Northeast	35
P.C.D.	33	Redemptorist	35

Lee's Summit Tournament

P.C.D.	46	N.K.C.	50
P.C.D.	53	Clinton	29
P.C.D.	35	Chrisman	30
P.C.D.	65	Sumner	37
P.C.D.	63	Miege	60

P.C.D.	59	Lillis	28
P.C.D.	51	Rockhurst	35
P.C.D.	63	Codasco	29
P.C.D.	29	De La Salle	48
P.C.D.	68	Burroughs	60
P.C.D.	47	St. Joe-Shawnee	45
P.C.D.	40	Ward	49
P.C.D.	63	Southwest	28
P.C.D.	48	Miege	36
P.C.D.	53	Argentine	52
P.C.D.	57	Hogan	46

Regional Tournament

P.C.D.	63	Paseo	35
P.C.D.	61	Hogan	51
P.C.D.	48	Rockhurst	54

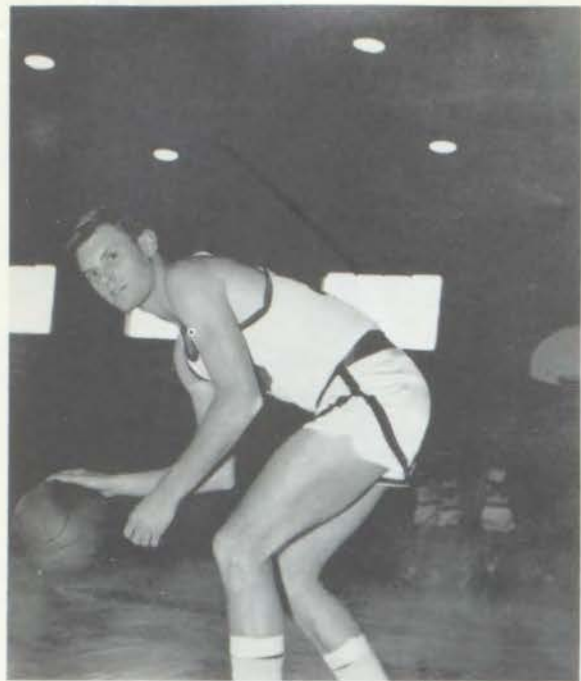

Craig French



Don Early



Chip Campbell

Bob Arms

Art Bartleson

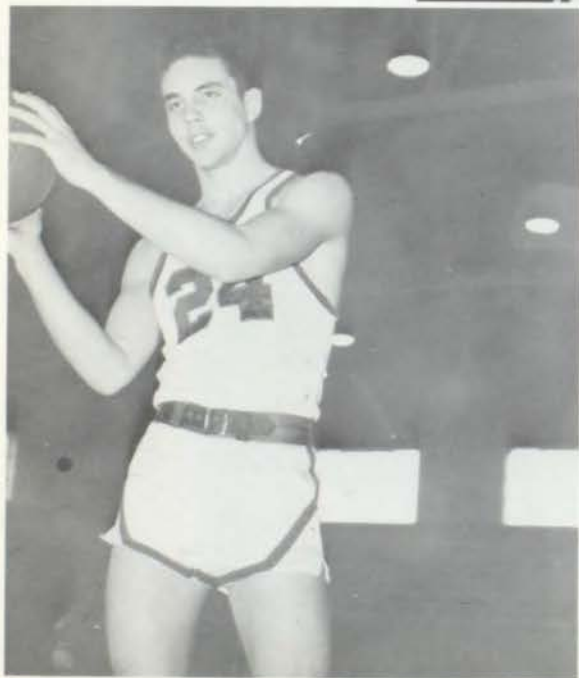



NORM SCHULTZ

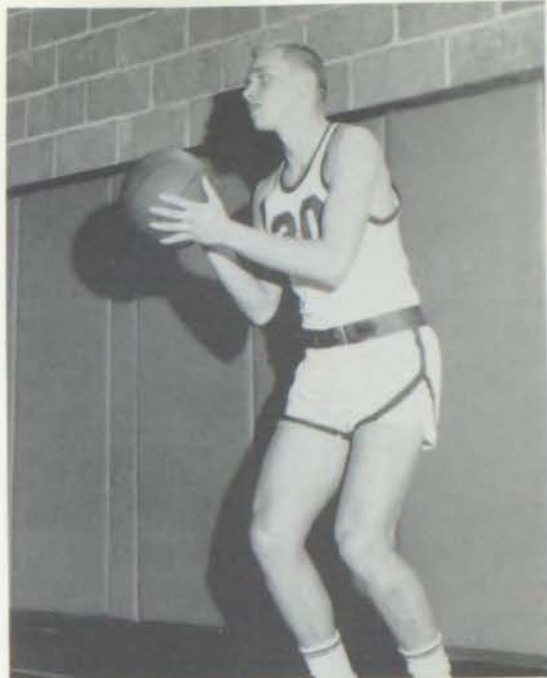

BOB BREMSON



JEFF GORMAN



BILL VAUGHAN



DOUG DRAKE



KIT HARRIS

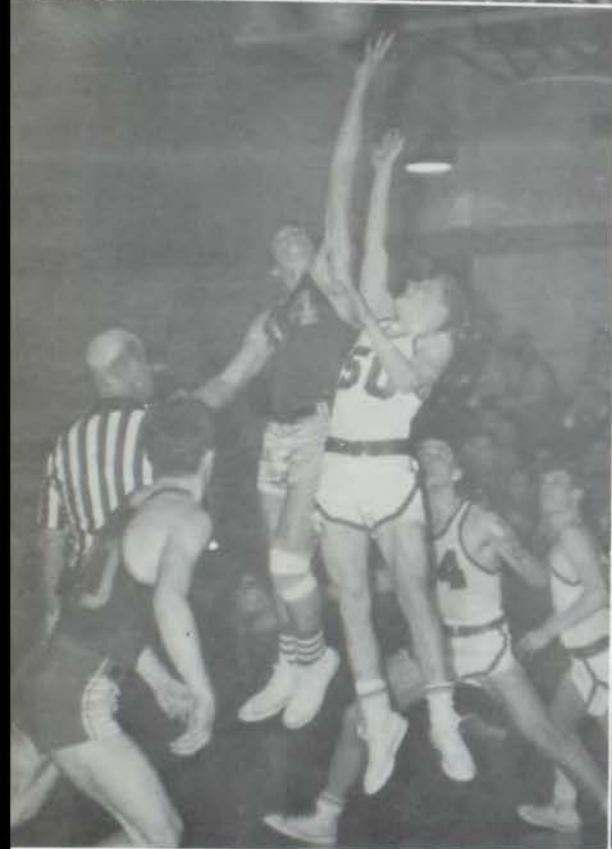

Across: 1. Dry Humor. 2. Next time hit the backboard. 3. Mr. Casual. 4. It's not like the senior room, is it Don?

1. What's the matter Chip? 2. The team's nothin' without us. Watch Early grab it. 3. The pause that refreshes. 4. Don't be a ball hog.

108 1. Words to live by. 2. Look, three hands. 3. Upper: The big think. Lower: D. . White Trash.



Top to Bottom: Left to Right: 1. Another nickel. 2. Get your hand out of there. 3a. Mumps. b. Precision. 4. Floor shot. 1. It's mine. 2. Let's play horsie. 3. Good time for a cigarette. 4. Three arms? 1. This is the way the season

opens, not with a bang, but with a tear. 2. Two for Mr. Bob. 3. Don's seventh picture on this page. 4. Say Stockton's pretty good at blowing . . . that thing.

Returning to regular season play on their home court, the Raiders found themselves as they dumped Sumner 65-37. The Red displayed virtually flawless basketball, combining a tight defense with an effective and accurate offense. Scoring honors again went to the front line with Early hitting 24, Arms 14, and Bremson 10.

In one of the wildest games of the year, the Red met a spirited and sharp shooting Miego team which stayed in the game down to the wire only to succumb to a typical Raider fast finish. Early, Arms, and Bremson scored 25, 13, and 13 respectively. In the following game the Raiders waylaid Lillis and Don Dee 59-28.

Rockhurst's highly touted five fell by the wayside as diminutive Chip Campbell sparked a Raider victory 51-35. The team's depth was apparent as the job was completed despite the absence of Early in the last quarter because of fouls. Bremson led the attack with 13.

The bench strength was again in evidence as everyone contributed to a 63-39 romp over a weak Codasco team.

Pem-Day's number 1 rating was shattered as the erratic Raiders gave away the ball game to a hard-hitting De La Salle team 29-48.

Returning to their winning ways, the Raiders defeated John Burroughs, which had been riding a seven game winning streak, 68-60. Pem-Day was led by Bob Bremson and Chip Campbell who had 20 and 19 points respectively.

St. Joe of Shawnee surprised the Raiders by holding on until the end, finally going under 47-45, while the next night Ward provided rugged opposition as they

thoroughly trounced the Red 49-40, with a strong balanced attack.

The Raiders' fortunes took another turn for the better as they overcame an inept Southwest five 63-28. Jumping to an early lead, it was increased to a high of 45 points before the bench was cleared.

The second Miego game proved as unexciting as the first was exciting as the Red won 48-36.

This year's basketball team, in compiling its impressive 21-5 record, displayed the drive and bustle so typical of many Ryan-coached squads. Expected to be primarily an offensive team, the Raiders starred as a defensive club, displaying their hustle in that field which most required this quality. The Ryanmen again fooled the pre-season forecasters winning so many games in what the experts predicted would be a building year. Not overpowering in talent, though by no means deprived of ability, the team more than made up in desire and work anything it might have lacked in experience.

The question is asked, "What about next year?" The answer depends upon several variables. If the team can develop a good offense for next year, while maintaining its tough defense, their is no reason Pem-Day shouldn't be in the top three in the city if not on top. The state tournament is another question. We should go to St. Louis and will with hard work and a few injuries. When and if we make it, the Red will encounter the toughest teams it has ever played, and this is the challenge the team should keep in mind throughout the season.

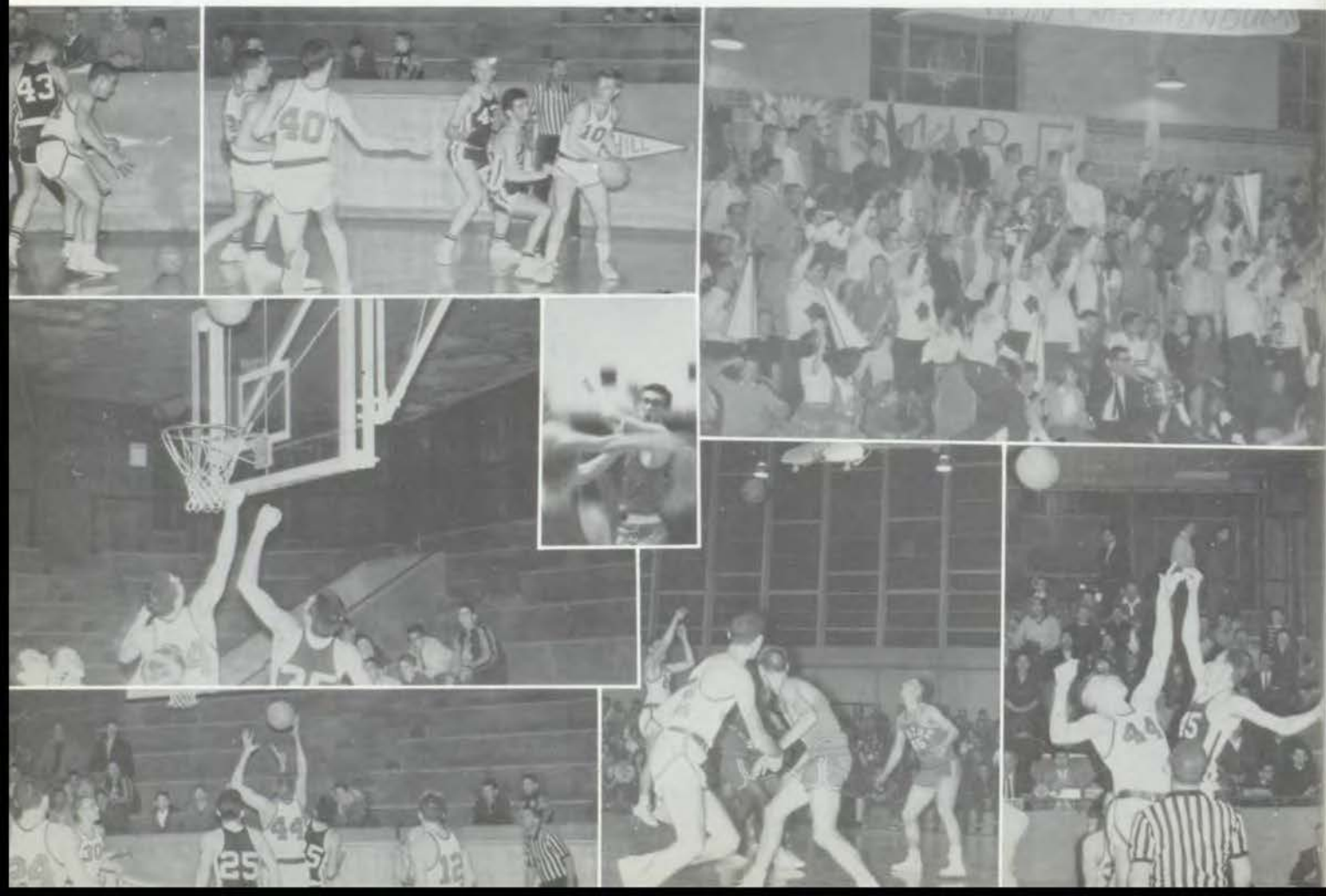



EIGHTH GRADE

Top Row, Left to Right: Myron, Joe Scalet, Cooper. Second Row: Kohn, McFarland, Stockton, Long, Stratemeier, Park, Schultz. Third Row: Sawyer, McGee, Wagstaff, Stafford, Curran, Allen, Webster.



SEVENTH GRADE

Top Row, Left to Right: Hibbard, Cahill, Hal Jones, Schonover, Watkins. Second Row: Hall, Berry, Cohen, Wood, Springer, Newcomer, Jordan. Third Row: McMillan, Douthat, Brookfield, Tinklepaugh, Welch, Overton, Wetherill.



Front Row, Left to Right: Ted Bland, Elliot Pachter, Pat Curran. Back Row: Coach Sallee, Blaine Hibbard, Fred Wolferman, Craig Twyman, Mike Schultz, Grant Renne.

This year's golf team, the second to compete in interscholastic matches since 1954, had a successful season. In seven dual matches, two triangulars, and three medal play tournaments, the Raiders compiled a 30-15 record. Coach Sallee's linksmen overcame Washington and Bishop Miege twice and split with Shawnee-Mission North. Defeats came at the hands of Shawnee-Mission East, Southwest, and Rockhurst.

The team of Pachter, Curran, Twyman, and Renne qualified for the State Tournament by shooting 342 at Swope Park. At the St. Charles course in St. Louis, Pem-Day finished sixth at 631 (36 holes),

29 strokes behind Ladue's winning total of 602.

This year's team was coached by Mr. James Sallee and was composed of five Sophomores and a Freshman. Pat Curran, Elliot Pachter, Grant Renne, Blaine Hibbard, Craig Twyman, and Fred Wolferman played in varsity matches. They were backed up by Mike Shultz, Mickey Lerner, and Ted Bland.

The prospect for next year is very good. Along with the six returning lettermen there are some fine players in next year's Freshman Class. The team hopes that golf will be made a major sport like tennis in the near future.

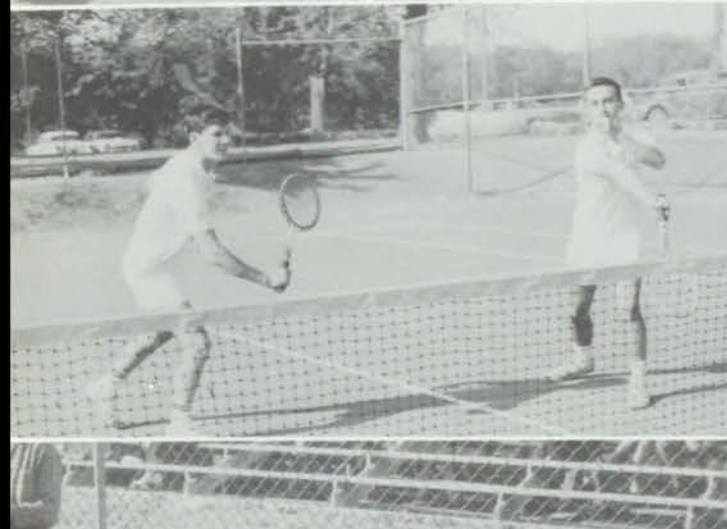
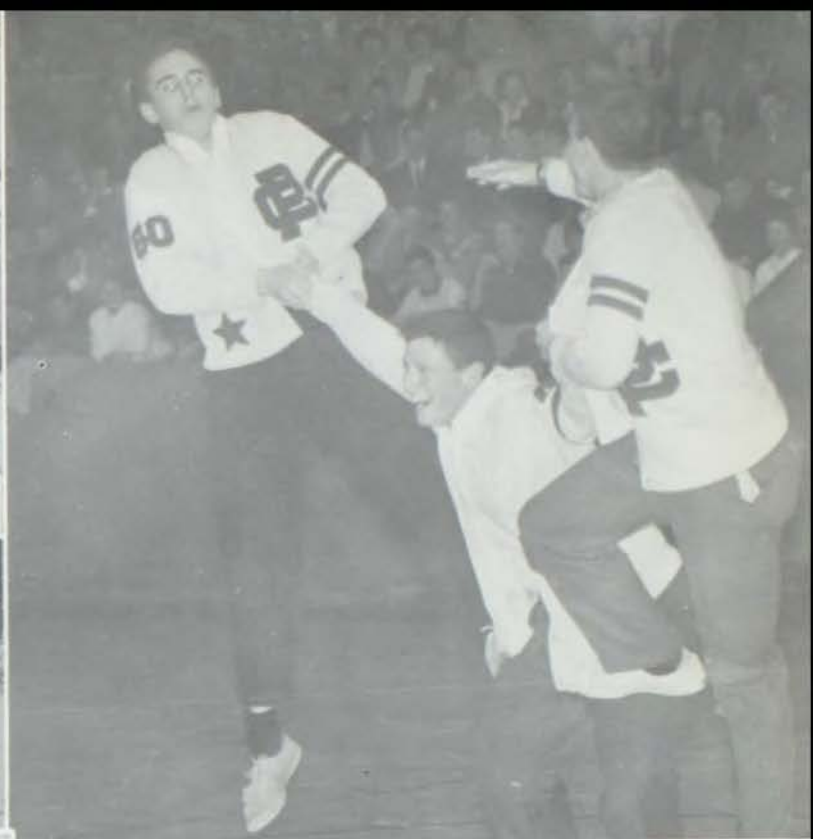



SQUASH



*Back Row, Left to Right: George Bunting, Jack Bertman, Bob Sutherland, Paul O'Brien, Don Blackman.
Front Row: Greg Gilbert, Joel Levitch, Dave Hansen, John Rose.*

This year the squash players under Coach Hughes had a tremendously successful season. They are undoubtedly the best high school squash team west of the Mississippi. This is probably because there are no other known high school squash teams in this area. The single game they played during the

season was against K.C.U. which they lost. But this game was against far older boys. Joel Levitch was captain this year and also received the Squash Cup. As a consolation to their defeat at the hands of K.C.U. the team played the faculty and won gloriously.

LETTERMAN'S CLUB



Front Row, Left to Right: Jay Nigro, Mike Lemoine, Doug Drake, Jack Miller, Bruce McCelland, Mike Peck, Charles Young, Jim Heryer, Bob Arms, Don Early, Pete Byram, Norm Schultz, Chip Campbell, Tom Twyman. Middle Row: Mike Wilkin, Craig French, John Morrison, Ford Brent, Dick Woods, Jerry Miller, Steve Quarles, Mike Coburn, Gary Vance, Joel Levitch, Mike Hyde, Lynn McCanse, Bud Price. Last Row: Whitney Miller, Kent Stockton, Dave Scoular, Bart Bartleson, Ben Adams, George Bunting.

The Letterman's Club is the school's major athletic organization. It is composed of those boys who have received a varsity letter in one of the major sports—football, basketball, baseball, track, or tennis.

The promotion of strong school spirit is the primary objective of the club. Sportsmanship is the outstanding quality of the lettermen and the school has always been acclaimed superior in this respect.

Members of the Letterman's Club are seen in the familiar white sweaters ornamented with their varsity letter and arm bands denoting the number of years they have lettered.

President Dave Scoular along with vice-president Whitney Miller and secretary-treasurer Jerry Miller provided the leadership for this year's club.

They organized the special functions of the club which include the appointing of lettermen to collect tickets at the basketball games, the sponsoring of the annual Homecoming Dance during the football season and the election and coronation of the Homecoming Queen—this year Sandy Sloan. Along with these activities a much-needed constitution was drawn up and will be decided on in the fall of the '60-'61 school year.

The Letterman's Club this year tried to regain a foothold as one of the leading groups of the school, but once again failed through the fact that a large majority of upperclass lettermen have other activities and alliances. While it can be conceded that the lettermen do run the school, they do so as individuals, not as a group.

C
H
E
E
R

L
E
A
D
E
R
S



Fourth Row, Left to Right: McCanse, Miller, Wilkin, Stockton. Third Row: Coburn, French, Bartleson. Second Row: Schliffke, Robinson, Patterson. First Row: Garfinkel, Treasurer; Duggan, President; Pack, Vice-President.

Even before the beginning of the 59-60 school year, it was decided by the student council, faculty and administration that the cheerleaders should be improved. This was part of the movement to re-vitalize school spirit.

The new group organized itself at the home of Steve Pack one Saturday early in the fall. The new policy — set forth by the authorities — was made clear: The group was to be organized, cheerful, energetic, and entirely masculine. Those present, and comprising the original group were: Jerry Duggan (Pres.), Steve Pack (V.P.), Ricky Garfinkle (Sec.-Treas.), Bart Bartleson, Jim French, Craig Pat-

erson, Berry Robinson and Dennis Schliffke.

This group did much by way of organizing cheers, assemblies, and especially skits to revive and sustain spirit.

At the end of football season a second "Platoon" was taken on and Bartleson retired to Basketball. These new additions were Mike Coburn, Whitney Miller, Mike Wilkin, Kent Stockton and Lynn McCanse.

This new group brought with it much needed originality and freshness. With the advent of the acrobatic victory cheer, leapfrog cheer, and the pep band school spirit rose to unprecedented heights.

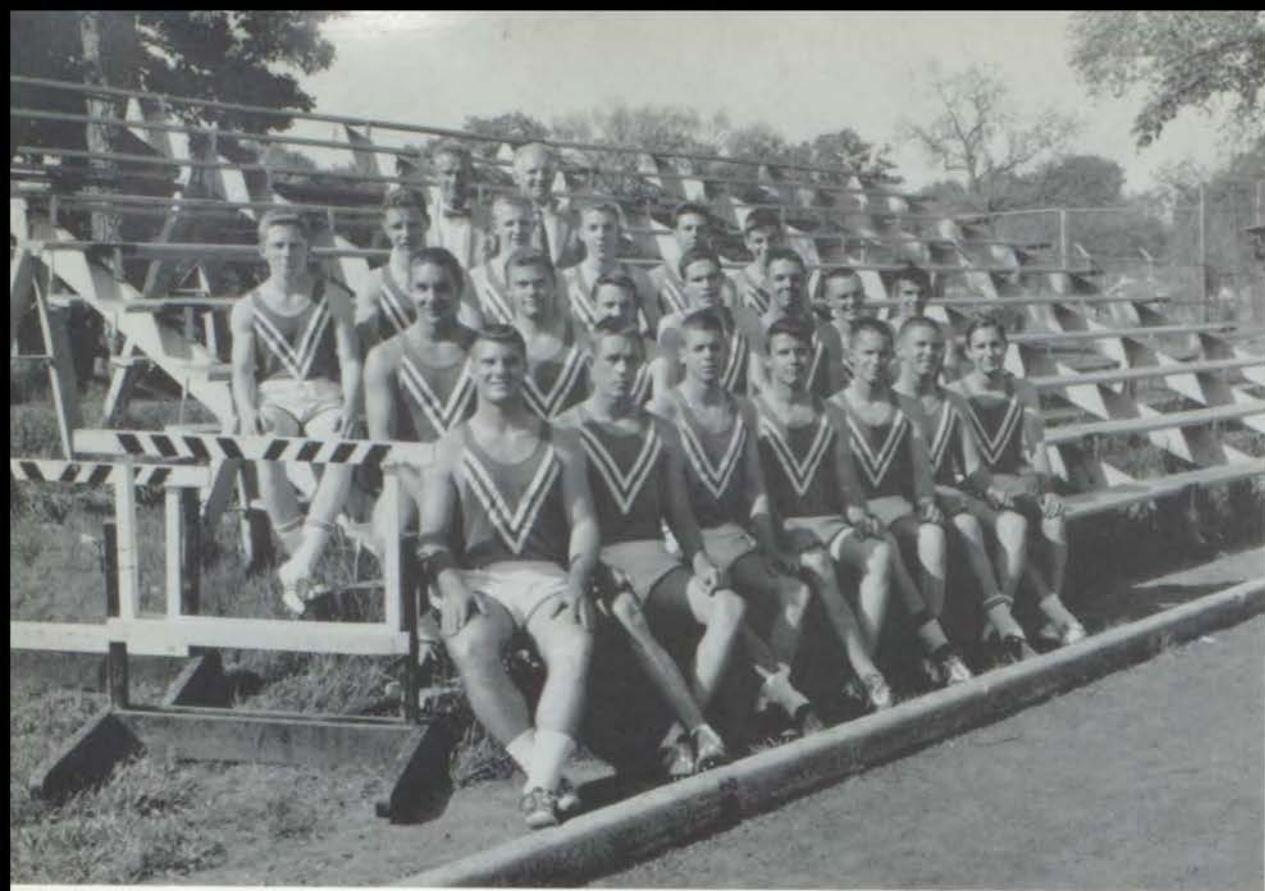

Track



Track

The 1959-1960 Raider track team could be classed as poor when compared to the state-champion teams of the past. It was even heard rumored before the season that Mr. Campbell would retire for a year and give the head-coachery spot to Mr. Pfaff. However, as the record shows, the season ended with a 6-1 advantage in dual meets, an eighth place in the William Jewell Invitational, and a second in the District.

Letters were given to seven seniors, six juniors, three sophomores, and three freshmen. They are as follows:

John Morrison, captain, broke the school record in shot-put with a 52' $\frac{1}{4}$ " throw, placed first in the District, and second in the Invitational.

Whitney Miller was the second high point man this year. He ran both high and low hurdles.

Kent Stockton was number one high jumper for the varsity. He tied for second in the Invitational and first in the District.

Steve Quarles was number one quarter man for the Raiders. He also alternated between the starter and anchor spot on the mile relay.

Lynn McCanse converted from high hurdles to run on the mile relay, running anchor the majority of the time.

Mike Coburn converted from pole vault to mile relay with great success.

Mike Hyde, the only three year letterman, was out much of the season with an injured leg.

Bob Arms was high point man this year. He ran the 100, started the half-mile relay, threw the discus, and pretended to be a high-jumper.

Pete Byram, pole vaulter, ended a highly successful season with a second in the District.

Norm Schultz, sprinter, anchored the half-mile relay, ran in the mile relay and ran the 220.

Jeff Gorman was one of Pem-Day's trio of broad-jumpers.

Earl Wallingford, shot-putter, continually took second or third behind Morrison to give the Raiders unusual strength in that event.

Jim Heryer, another sprinter, ran the 220, the half-mile relay, and twice anchored the mile relay.

Chip Campbell is the other half of Pem-Day's track team (Bob Arms being the first half). Chip pole vaults, runs the low hurdles, runs on the half-mile relay team, and sprints the 220.

Steve Brewer was another member of the elite broad-jumping club.

Ed Huwaldt was an excellent surprise in the discus this year as he ended a fine season with a first in the District.

Peter Bliss, dash-man, ran the 100 and ran on the half-mile relay team.

Frank Coburn, while only a freshman, established himself as the second greatest miler in the school's history by running several sub-five minute miles.

Roger Speakman was the most illustrious member and the greatest point-getter of the notorious broad-jumping clique.



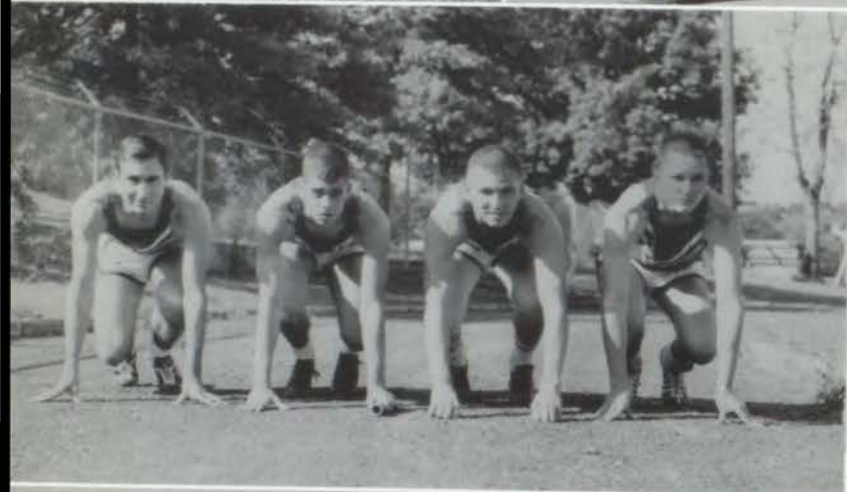

Top, Left to Right: Mike Coburn, John Morrison, Captain; Mike Hyde. Middle: Hyde, Quarles, McCanse, Coburn. — Mile Relay. Bottom: Kent Stockton, Dave Hanson, Frank Coburn.





Top, Left to Right: Jim Heryer, Marsh Long, Steve Quarles. Middle: Shultz, Heryer, Bliss, Arms, 880 Relay. Bottom: Pete Bliss, Earl Wallingford, Rodger Speakman.





ED HUWALT



CHIP CAMPBELL



LYNN MC CANSE

PETE BYRAM

BOB ARMS

WHITNEY MILLER

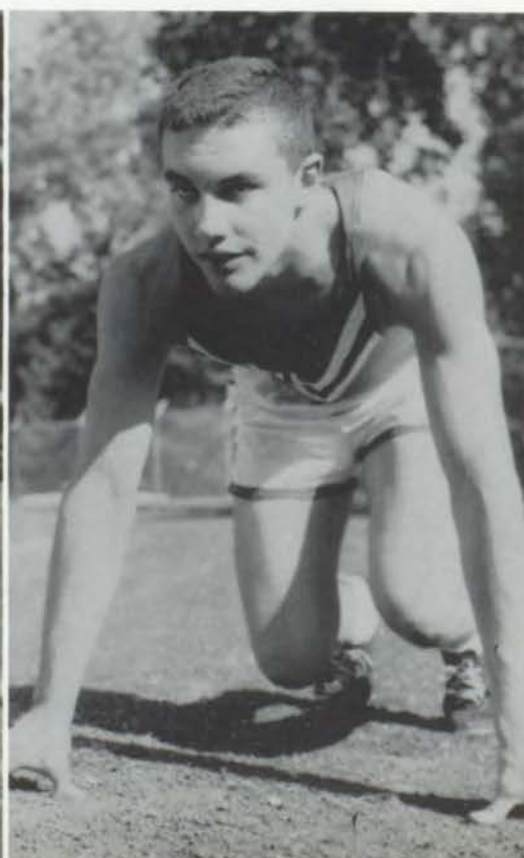



First Row, Left to Right: 1. Who else would get their picture in twice, but Jim (B-team) Garland? 2. Chip Campbell, one-legged polevaulter. 3. At least your hands are moving fast. Second Row: 1. A new record — 10.6. 2. Kent (good luck)

Stockton shows the form that has let him flip for-and lose-3 medals this year. 1. Looks pretty good until you see the shadow in the lower left hand corner. 2. Jim's pretty good — for a B-teamer.

B
A
S
E



Back Row, Left to Right: Varsity, Don Winston, Manager; Mike Peck, Bob Bremson, Charles Young, Bill Vaughan, Jack Oliver, Wally Crawford, Coach. Front Row: Bud Price, Don Ashton, Gary Vance, Captain; Tom Twyman, Bing Benson, Corky Katz.

Back Row, Left to Right: B-team, Jim Greenwood, Manager; Randy Leathers, Jim Kassebaum, Chip Snowden, Larry Devine, Irwin Blond, Mike Lerner, John Lungstrum, Kent Maughan, Chuck Hollweg, Gregg Twin, Mike Selbert, Coach. Front Row: Terry Tholen, Steve Estrin, John Schirmer, Bruce Barton, Bill Hannay, Ted Hodgson, Bill Hall.



B
A
L
L

Baseball

In the middle of March, with snow two feet deep and the wind raging outside, faint sounds of a ball meeting the glove were heard from inside the gymnasium, as the Raider Nine started spring practice, under the auspices of Coach Wallace Crawford. The crew was made up of Senior Captain Gary Vance; Juniors: Mike Peck, Don Early, Charlie Young, Bud Price, Bob Bremson, Tom Twyman, Bill Vaughan, and Sophomores: Jack Oliver, Corky Katz, Don Ashton and Jim Smith.

The first game saw the Raiders down Park Hill 4 to 2 on Don Ashton's bases-loaded single, assisted by a two-base error of their center fielder. In the next game the outcome was not so bright, as errors and weak hitting allowed Wyandotte to race to a 15 to 4 victory. The next contest was handed to Ward 7 to 3 on sixteen errors. Young pitched a superb two-hitter but had no fielding support. The only bright spot besides the pitching was in the second inning when consecutive extra base hits by Early, Vance, and Vaughan netted the Raiders' runs. The next game saw Ward down P. C. D. by the identical score of 7 to 3, as again it was faulty defense which caused the Raider downfall. P. C. D. got their runs again in the second inning on consecutive hits by Bremson, Early, Vaughan, and Young. The next contest was against arch-rival Rockhurst. The Raiders played a good game but were out-slugged 8 to 7. On the following Saturday morning the Raider nine journeyed to Sedalia to play Sedalia Smith-Cotton. It looked as if the game would turn

into a rout as P. C. D. scored four runs in the first inning on hits by Bremson, Vance, Young and Peck. The game did turn into a rout, but it was the other way as Sedalia banged away at the fences for eleven runs in the fourth and fifth innings. The final score — Sedalia 14, P. C. D. 5. The following week Sedalia paid us a visit, and went away with an 8 to 2 victory as they again proved to be too strong with their bats.

By this time the Sub-Regional tournament had rolled around, and the first round saw P. C. D. against North Kansas City. Steve Crowley, N.K.C. pitcher, blanked the Raiders 9 to 0 with his third no-hitter of the year. Against Wyandotte in the next game the team finally started to look like a team as they battled Wyandotte, the number two ranked team in Kansas, holding them scoreless for five innings, before bowing 3-0. In the next game the Raiders finally snapped their losing streak as the first three men in our line-up — Bremson, Vance, and Early — solved the De La Salle pitching for two hits apiece and accounted for all of P. C. D.'s six runs. Final score P. C. D. 6 — De La Salle 5. The final game of the season was against Rockhurst; and in this contest the Raiders held their ground until the fifth inning when errors allowed the opponents to take the lead. Final score Rockhurst 5 — P. C. D. 2.

The season's actual record was a poor 2 - 9, but the team started to jell towards the end. Since they only lost one player, we can probably look forward to a successful season next year.



B
I
L
L
V
A
U
G
H
A
N



BING BENSON

BUD PRICE

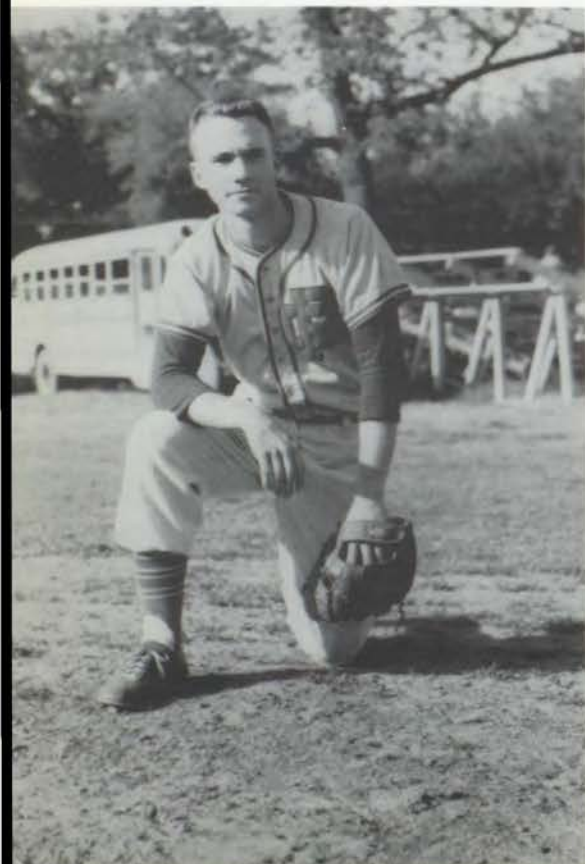

B
O
B
B
R
E
M
S
O
N





MIKE PECK

D
O
N
E
A
R
L
Y



CHARLIE YOUNG



T
O
M
T
W
Y
M
A
N





J
I
M
S
M
I
T
H



CORKY KATZ

JACK OLIVER



D
O
N
A
S
H
T
O
N





COACH CRAWFORD



CAPTAIN VANCE

Baseball Scoreboard

P.C.D.	4	Park Hill	2
P.C.D.	4	Wyandotte	15
P.C.D.	3	Ward	7
P.C.D.	3	Ward	7
P.C.D.	7	Rockhurst	8
P.C.D.	5	Sedalia	14
P.C.D.	2	Sedalia	8
P.C.D.	0	N.K.C.	9
P.C.D.	0	Wyandotte	3
P.C.D.	6	De La Salle	5
P.C.D.	2	Rockhurst	5

2 won — 9 lost



MANAGER WINSTON

V
A
R
S
I
T
Y



Back Row, Left to Right: Mr. Hughes, George Bunting, Bart Bartleson, Art Bowen, Jack Smith, John Williams, Manager. Front Row: John Rose, Joel Levitch, Craig French, Don Blackman.

Back Row, Left to Right: John Readey, Glen Speakman, Greg Gilbert, Tom Stities. Front Row: Jack Bertman, Ben Adams, Kirk Douglass.

B
T
E
A
M

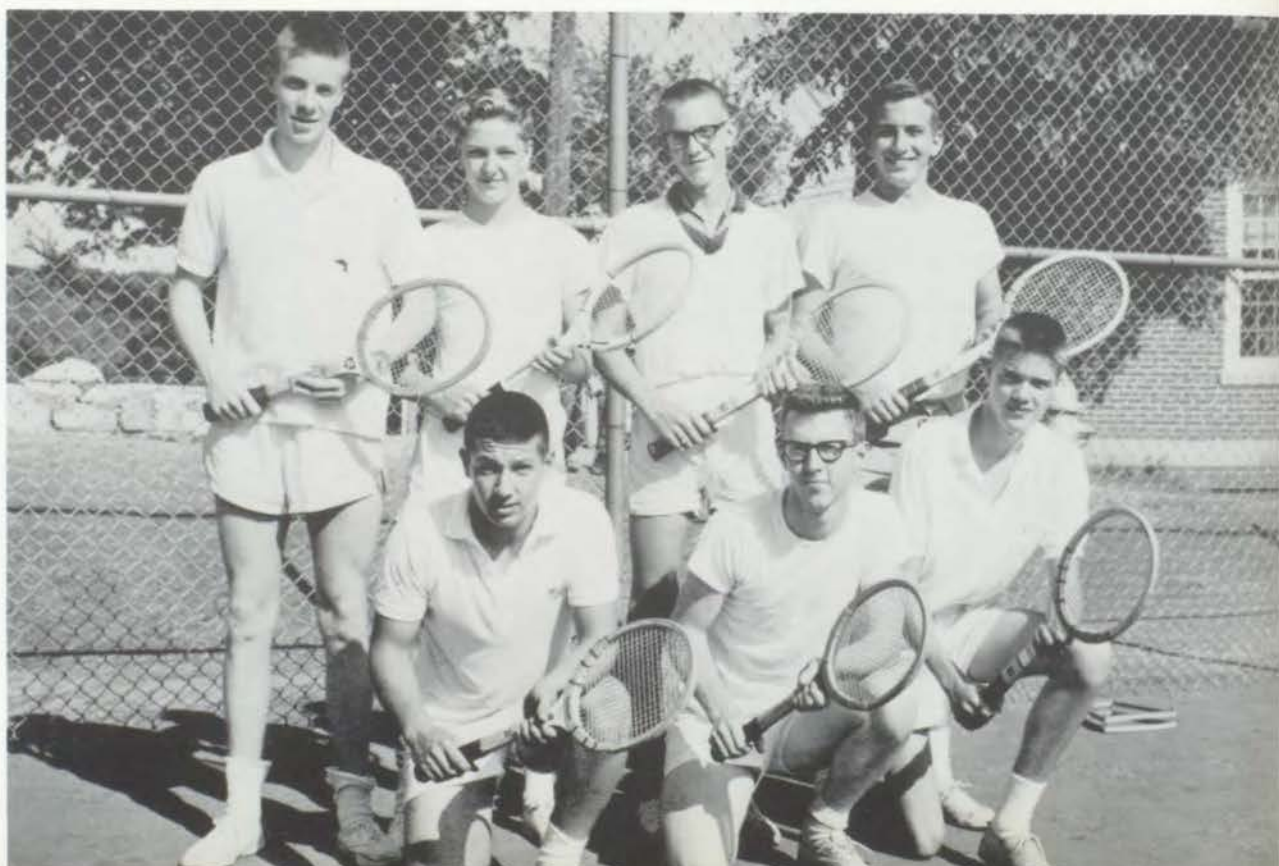



CRAIG FRENCH
Co-Captain

SCOREBOARD

P.C.D.	2	S.M. North	3
P.C.D.	5	N.K.C.	0
P.C.D.	4	Wm. Chrisman	1
P.C.D.	5	Wyandotte	0
P.C.D.	4	S.M. East	1
P.C.D.	5	Southwest	0
P.C.D.	5	Olathe	0
P.C.D.	5	N.K.C.	0
P.C.D.	5	East	0
P.C.D.	4	S.M. North	1
P.C.D.	5	Wyandotte	0
P.C.D.	4	Wm. Chrisman	1
P.C.D.	5	Olathe	0
P.C.D.	5	Northeast	0
P.C.D.	3	East	0
P.C.D.	5	Northeast	0

PEM DAY W-15 L-1



JOEL LEVITCH
Co-Captain

Tennis

The greatest asset of this year's netmen was that they were a team, not a group of individuals. In sweeping to a 15-1 record, they proved themselves the best team in the school's history, as well as the best in the city. Under the expert guidance of Mr. Hilliard Hughes, the netmen recovered from their opening loss to win a total of 73 out of 80 individual matches for the season.

In the regional tournament, the Raiders found themselves slightly lacking, as play was on an individual rather than team basis. Despite this, Craig French and Joel Levitch in singles, and Bart Bartleson-George Bunting in doubles, all reached the semifinals where they lost tough 3-set matches.

Co-captain Joel Levitch began the season playing in the number one position. Despite the fact that this forced him to meet the best the opposition had to offer, he lost only one match against thirteen victories.

After a slow start, Co-captain Craig French eventually captured the number one position. Playing in this spot, he exhibited the skill and desire

which had been lacking in earlier matches.

The greatest promise for the future came from freshman John Rose. Shifting between all three singles positions, he compiled a 13-1 record.

Junior Don Blackman, alternating between the varsity and B-team, showed good promise for next year. His varsity record was 6-1, while he was 5-0 on the B-team.

The number one doubles position was held, for the entire year, by "Bart" Bartleson and George Bunting. This team smashed all opposition as they compiled the lowest games lost per match average on the team. Their only losses came in the two Shawnee-Mission North matches, as they finished at 13-2.

Art Bowen and Jack Smith went undefeated in fourteen matches as they held down the second doubles spot. Although they had an uncanny ability to go three sets, they always managed to pull out the third set.

It is hoped that the spirit and desire shown by this team will be carried into the future.



GEORGE BUNTING



DON BLACKMAN



BART BARTLESON

ART BOWEN



JOHN ROSE

JACK SMITH



C
T
E
A
M



Back Row, Left to Right: Jim French, Peeter Sarapuu, Tom Bash, Lance Elliott, Ken Larkin, Bob Sutherland, Britton Blaser, John Foard, Mike Hudson. Front Row: John Uhlmann, Allen Colfry, Gary Bakker, Tom Hudson, Chris Theis, Roger Meyer.







Social



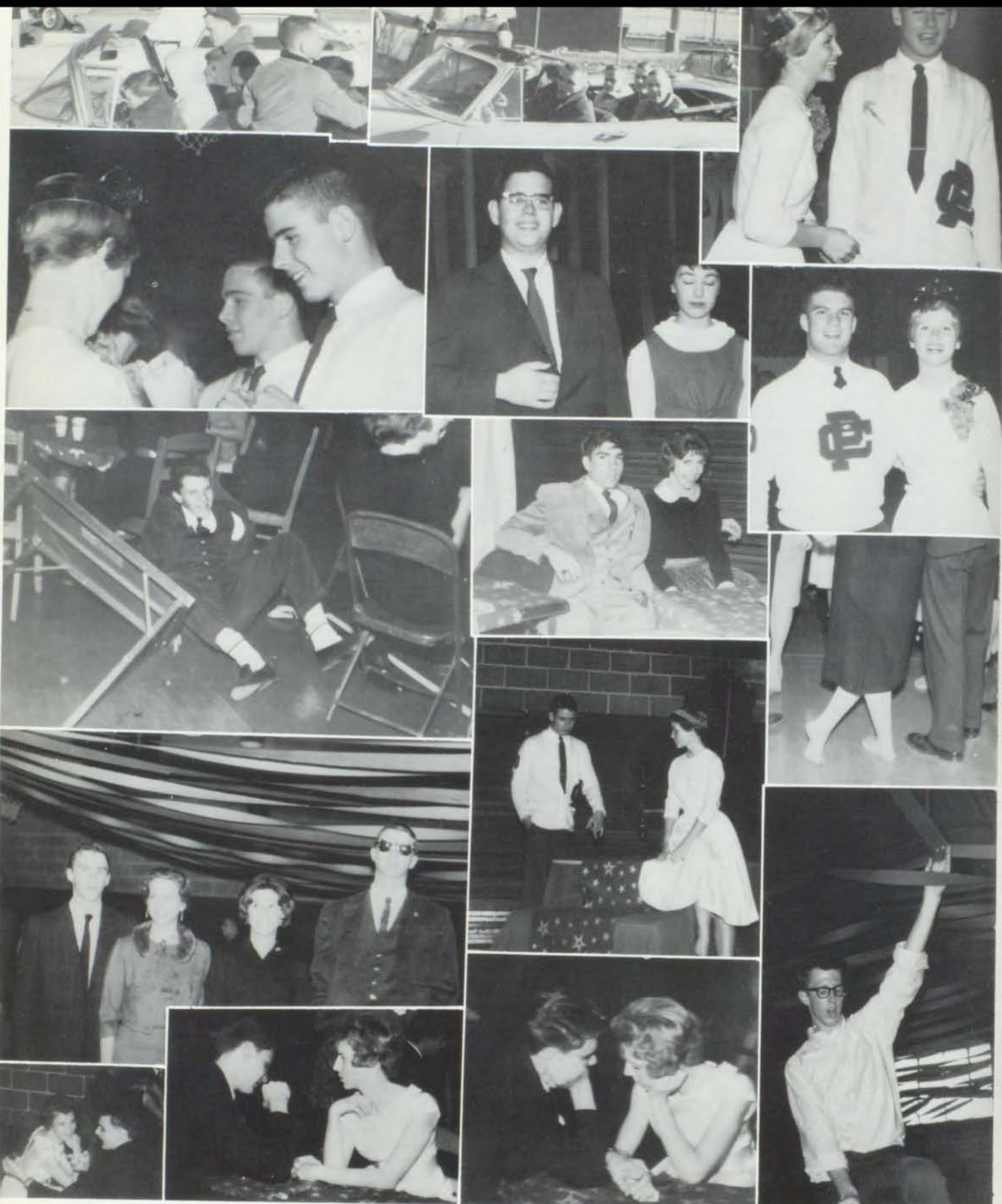

Staircase from Bottom, Left to Right: 1: Oh, Larry! You're so . . . 2: Oh, Larry . . . 3: Ohhh . . . 4: Me Tarzan. 1: Big Daddy taught me howl 2: Let's do it here. 3: What comes next? 1: I'm sorry Marty. 2: I do it this way. 3: Kissing

cousins. 1: Those sure are pretty . . . flowers. 2: I feel sick! 3: The winning smile. 1: Only a half hour to wreck it. 2: But I knew how to start it yesterday.



Top to Bottom, Left to Right: 1 A Doctor who? 2 A Your own sister!! 3 A Amy & Mikie were lovers. 1 B I think it's love. 2 B Now Jim . . . 3 B Cool

corner. 4 B That's not what the gynecologist said. 1 C Whassa matter, you forget the line? 2 C Jazz!!??



First Row, Left to Right: 1. Riding my cycle was never like this. 2. And we go. 3. Senor Orange M Second Row: 1. Cheek-to-cheek. 2. Then there was the time . . . 3. Sure I know I'm cool, mommy and auntie told me so. 4. What are you boys trying to do? Third Row: 1. Oh come on, leave us

alone. 2. The two red-haired angels shoveling, say what do you guys want anyway? 3. Oh . . . , I'm lost. Fourth Row: 1. We ought to do this at lunch. 2. Big girl, small booth. 3. Sorry Dahlin, no more desserts.



Across: 1. Quite appropriate. 2. We like us. 1. Not even magic works. 2, 2nd from left. Inset: Like Dave like Craig. 1. Sick. 2. Sicker.



Across: 1. Even your best friends won't tell you . . . 2. You're just like all the rest of those Sunset girls. 3. Mister Williams, I presume? 1. Ouch, that tickles! 2. Alms for the poor? 3. It's Bad on the Ulcer! 4. If you give all your money to my country and then stay out, we will be happy. 1. Ticket? I don't need a ticket, I go

to school here. 2. Give me back my cinnamon rolls. 3. It only looks like I'm stupid. 1. Hank Wolf does it again! 2. Nice, eh . . . Senor? 3. But Senor Baldy, you promised me 20 pt. for doing this. 4. Count Dracula . . . 1. . . . and friends. 2. You certainly look Latin American tonight. 3. Entrance to Spanish Club dance.



Across: 1. Susan throws Jerry in doghouse. 2. Taking up after big sister. 3. Call the Bishop. 1. Freshmen are easily amused. 2. But with only one arm, how can you . . . ?

3. Everyone should be censored. 1. You know, there's something special about you. 2. Later. 1. Whirling dervish. 2. What's going on here?



First Row: Top to Bottom: 1. Fidel and Lynn; one a success. The Other? 2. Bet you say that to all the girls. 3. And then with 30 seconds left, I dribbled to my left . . . Second Row: 1. You'll never guess what I've got in my car. 2.

Mother! 3. Champion hog caller. Third Row: 1. You'll wonder where the yellow went, Susan. 2. Gee, I wonder where Drane is.



Across: 1. Louise, is it Jerry? 2. Pig keeps cool company.
1. What are you guys looking at? 2. Tell us some more

stories Steve. 3. This needs no caption. 1. What's he got?
2. Uriah. 3. Zap, you're seduced.



Left to Right: 1. Beethoven's fifth, dedicated to Duggan. 2. The peanut gallery. 1. Cool it, Gary. 2. Got an itch, Jane? Scratch it. 3. Eavesdrop much? 1. GOOSE OR GANDER.

2. Don't broadcast bad breath. 1. Twinkle-toes Lytton. 2. First kiss. 3. There is nothing funny about knees . . .



Left to Right: 1. Oh come on. Let's. 2. When Windy speaks, others listen? 1. Look guilty, don't they? 2. A car. 1. Say Sandy, hold this can a moment. 2. THIS doesn't even

arouse me. 3. Gotcha! 1. St. Louis Blues. 2. & 3. Jail house flock.



Top to Bottom: 1. For old times sake? 2. And hello Bill Findlay, wherever you are. 3. Why does he always have to smile like that? 4. Listen here, Winston. 1. Another exclusive Raider shot. 2. Cornered. 3. You think this is bad, you ought

to see the front. 1. I just won't do it, Lee. 2. Electrocutation line. 3. Feel any fuzz, Bing? 4. The junior dance and more bottles than people.



Left to Right: 1. I can get one of daddy's cars. 2u. Down and out (of it) 2b. Our picketing didn't do Caryl any good. 1. Ah, I remember that duel well. 2. Schizophrenic tendencies

are beyond your control. 3. Back in the saddle again. 4. Could it be love? 1. A Penny pose. 2. Interested in your date? 3. Chez Pub.



Left to Right: 1. Hank Pierce's informal wedding party.
1. Does it hurt, Wendy? 2. And behind you, a detailed picture

of Mr. Pfhapf. 3. Leadbelly II. 1. And after I threw the
eggs . . . 2. Clearasil's Queen for a Day.



Humor

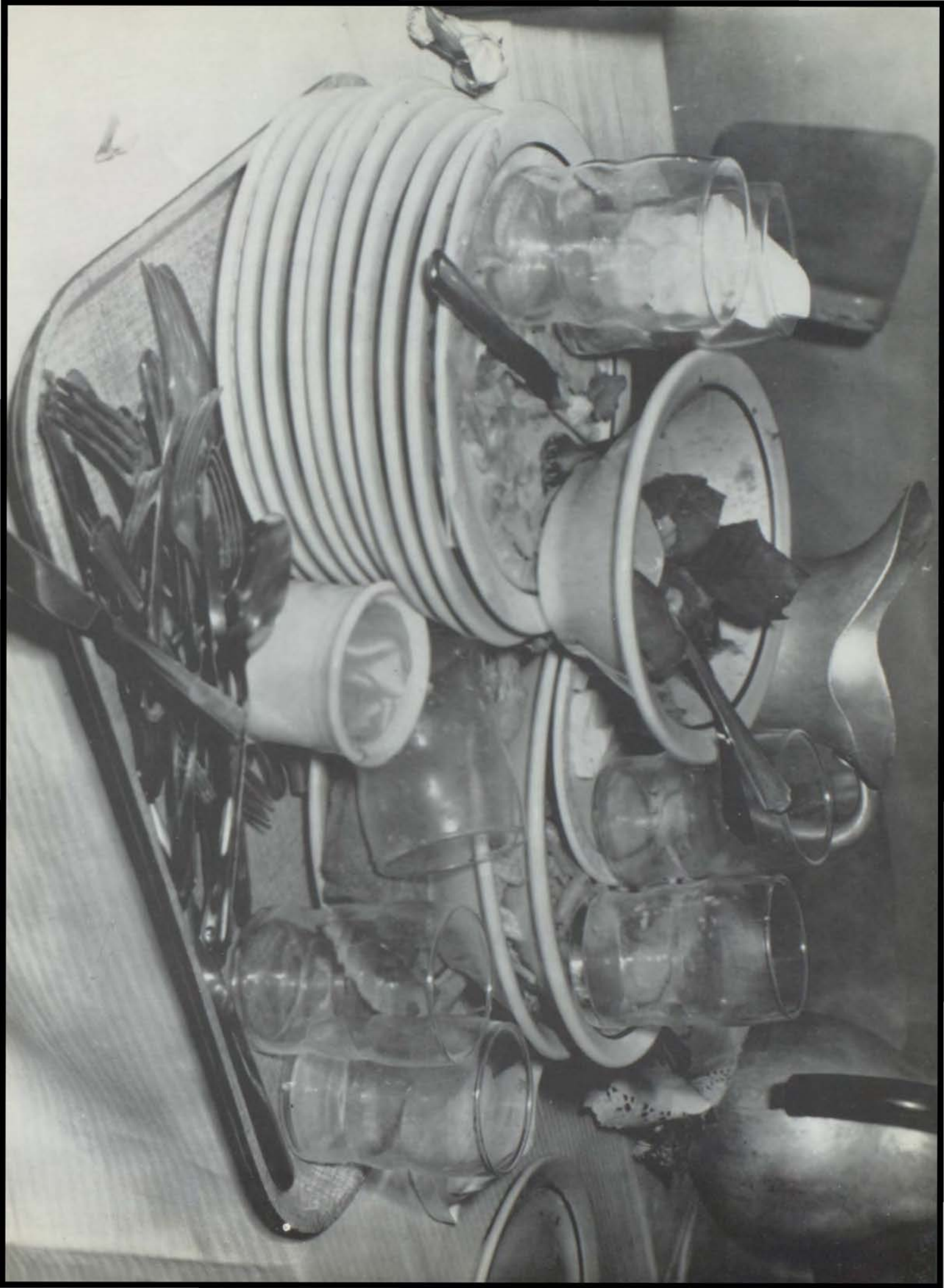

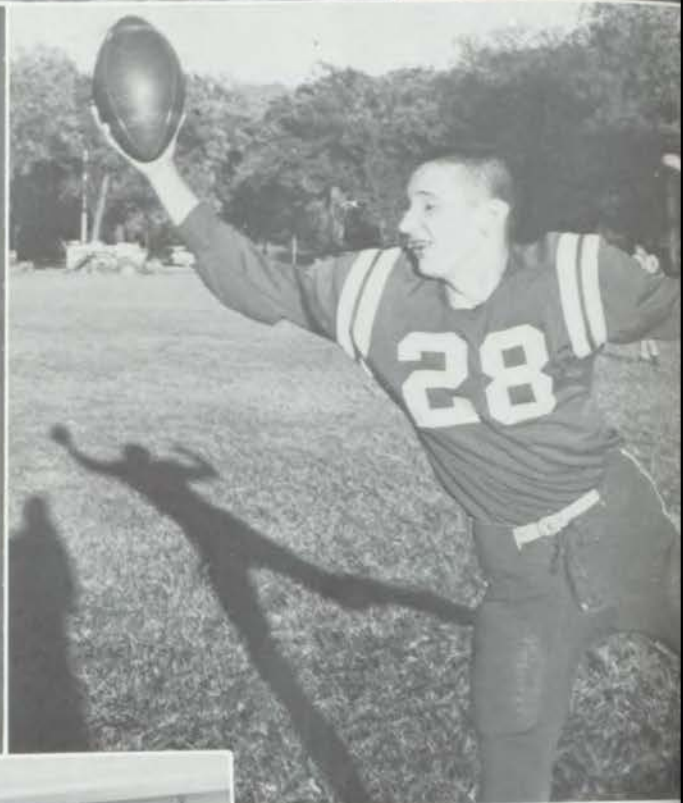

Top to Bottom, Left to Right: 1. Go to hell. 2. Seventeen . . . pester Scoular, check! Eighteen . . . Second Row: 1. Your jock's showing. 2. Student government. 3. Pemday football

personified. Third Row: 1. Sorry fellow, not at this stand. 1. (bot.) Another exciting Hill Hughes class. 2. Oh please, Sssir. 3. That's the right one, Johnstone.



First Row, Left to Right: 1. Where are your long socks? 2. Child! 3. Patterson's Repair Shop. Second Row: 1. Hawaiian Club. 2. Atlas. Third Row: 1. Cool cycle driver takes friend

on long ride. 2. Football practice. 3. So that's what goes on in the HILLTOP ROOM. Fourth Row: 1. Suave playbaby — Schelton Huettig. 2. Daisey outing club. 3. So long. (for good).



First Column, Top to Bottom: 1. Which one's the Garf. 2. line up. 3. & 4. Friendly atmosphere of Clothesline sale. Second Column: 1. Keep out of Daisey's good food, Miller!

2. Senior play time. 3. Smile? Third Column 1. What's he snatching, Jane? 2. Brent gets rough. 3. Taste good Tooney? 4. I own Wolfermans. 5. Group effort.



Top to Bottom, Left: 1. Typical upper school hall scene. 2a. Haven't I met you somewhere before? 2b. I play football, too! 3. What Dale? 4a. Hey, my parents are going out of

town tonight. 4b. P.C.D. playboys. Right: 1. Kiddies at play. 2. Go on! Throw it ya little brat, I dare ya.



Nineteen Fifty-
Nine Junior Picnic



Wood's Annual
Social Service



Across: 1. Clarine, you're leading again. 2. Cozy, isn't it.
 1. Revenge. 2. Taste good? 1. Mike's at it again. 2. We
 found it in the Hilltop Room. 3. Who else? 4. Who was she?

Closing Ceremonies

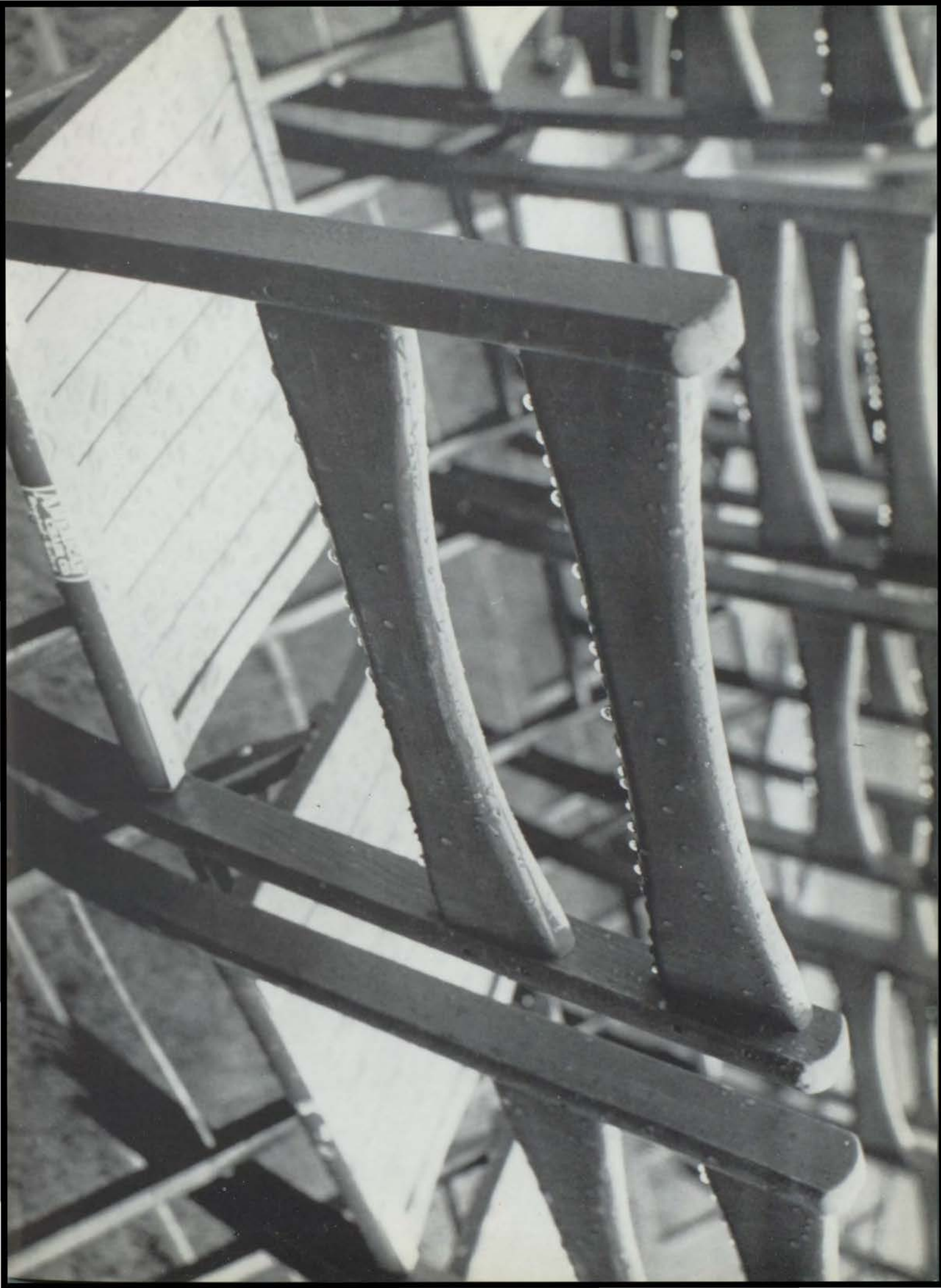



Charles Roland Bush, president of the senior class, presented the class gift to Pembroke-Country Day School at the final assembly of the year in Howard Flagg, Jr., Auditorium.

Peter A. Schwartz, headmaster, read the honor rolls and the athletic awards were made by Wayne Campbell, athletic director. The Glee Club awards were next presented.

The Alumnus Cup given by the Class of 1923 was presented for the fifth consecutive year and went to Michael Selbert, Class of 1954.

Hilltop certificate awards were made to Charles R. Bush, Editor; and Robert H. Mnookin, Business Manager, for meritorious work on the Hilltop.

SHIELDS AWARDED

The following awards were then made by Mr. Schwartz,

The shield which goes to the class in the junior school which has shown excellence in school spirit and cooperation was presented to the third grade, class of 1969.

The shield which is presented to the class in the middle school having the highest scholastic average which was 77.02, was awarded to the 7th grade, class of 1965.

The shield going to the class in the upper school having the highest scholastic average for the year, which was 78.02, was awarded the freshman class, class of 1963.

MIDDLE SCHOOL AWARDS

The middle school awards were then made as follows:

The cup for outstanding work in history was presented Robert S. Bell and William A. Schultz, class of 1964.

The mathematics cup for outstanding work in that department went to Terry Curran, Raymond W. Leyden, Jr., Tom Wagstaff, and Tom Wolf, class of 1964.

The Parker trophy was awarded to the boy who has been outstanding in scholarship, athletics and conduct went to Terrence Curran and Phillip H. Stratemeier, class of 1964.

The Rieger trophy, given for outstanding self-reliance, initiative, and co-operation was awarded to Robert N. Sawyer and Mark L. Stockton, class of 1964.

The Davis trophy awarded to a member of the seventh grade each year for outstanding scholarship, character, and athletics was given to Deane H. Shapiro, Jr., and William Bruce Springer, class of 1965.

UPPER SCHOOL AWARDS

Mr. Schwartz then presented the upper school awards:

The Cecil C. Coad plaque for outstanding work in history was awarded to Roy E. Welsch, class of 1961.

The Jack Wolcott cup was awarded to Olen George Bunting, class of 1960, for outstanding sportsmanship.

The James Lee Starr plaque was presented Michael G. Wilkin, class of 1960 for excellence on music.

The Paul Dana Bartlett award presented for the sixth time by Hall Bartlett, '38, for outstanding work in journalism was given to Raymond Lynn McCanse, class of 1960.

The Wilson Wood Memorial trophy was awarded Charles R. Bush, class of 1960, for having maintained the highest average in his class for four years at Pembroke-Country Day School. His overall average was 92.6.

The Charles A. Epperson cup was given James C. Garland and Michael T. Hyde, class of 1960, for outstanding work in mathematics.

The Bracken trophy for the best work in English composition was awarded to Charles R. Bush, class of 1960.

The Paul, Jr., and Herbert Bartlett cup for the greatest achievement in English composition was awarded to Douglas A. Drake, class of 1961.

The Sulzbacher cup for the best work in Latin prose and translation went to Douglas A. Drake, class of 1961.

The Franklin Murphy tablet which was awarded for the twenty-fifth time to a student who has shown the most earnest and consistent attitude toward the study of science went to William G. Stenzel, class of 1960.

The valedictory cup, which is presented to the senior who at the end of the third quarter of his senior year led his class, was awarded to Michael Theodore Hyde. His numerical average was 91.

The Clifford A. Nault cup was awarded to Joel A. Levitch, class of 1960, for outstanding work in French.

The Philip E. Gaylord cup for the finest school spirit and loyalty was awarded to David N. Scouler, class of 1960.

The LaForce cup, which is given to a member of the junior class who has been outstanding in scholarship, character, and athletics was presented to Douglas A. Drake, class of 1961.

The Robert Goodwin Challenge cup was awarded to



Headmaster's
Cup Winner

Kent Stockton, class of 1960. This cup is presented to a member or members of the senior class who have been outstanding in scholarship, character and athletics.

The Head Boy Tablet which hangs in White Hall and which carries the name of the boy, who as a member of the three upper classes has earned the highest scholastic standing, was earned by Douglas A. Drake, class of 1961, with an average of 93.2.

The Headmaster's cup which is awarded to the boy who has demonstrated initiative and a strong sense of responsibility in contributing to the life of the school went to Gerald L. Miller, Jr., class of 1960.

The Helzberg Brothers' trophy, awarded for the second time to a member of the junior or senior class for scholastic improvement went to Arthur A. Bartleson, class of 1960.

Bronze medals for excellence in the Spanish language, the American Association of Teachers of Spanish awards, were presented to: Peter Sarapu, class of 1963; Thomas W. Williams, class of 1961; and Lee M. Peters, class of 1960.



Across, Left to Right: 1. P.A. needs a drink as history of class begins. 2. Student Improvement winner. 3. Bowen

praises seniors. 1. George hee haw's to humor of speaker. 1. Demigogue Dave leads (as usual).



Top to Bottom: 1. Carry On. 2. The prophet speaks. 3. Jay has the will (?) 4. Gee, I can't wait to get back to the hospital.

Advertising

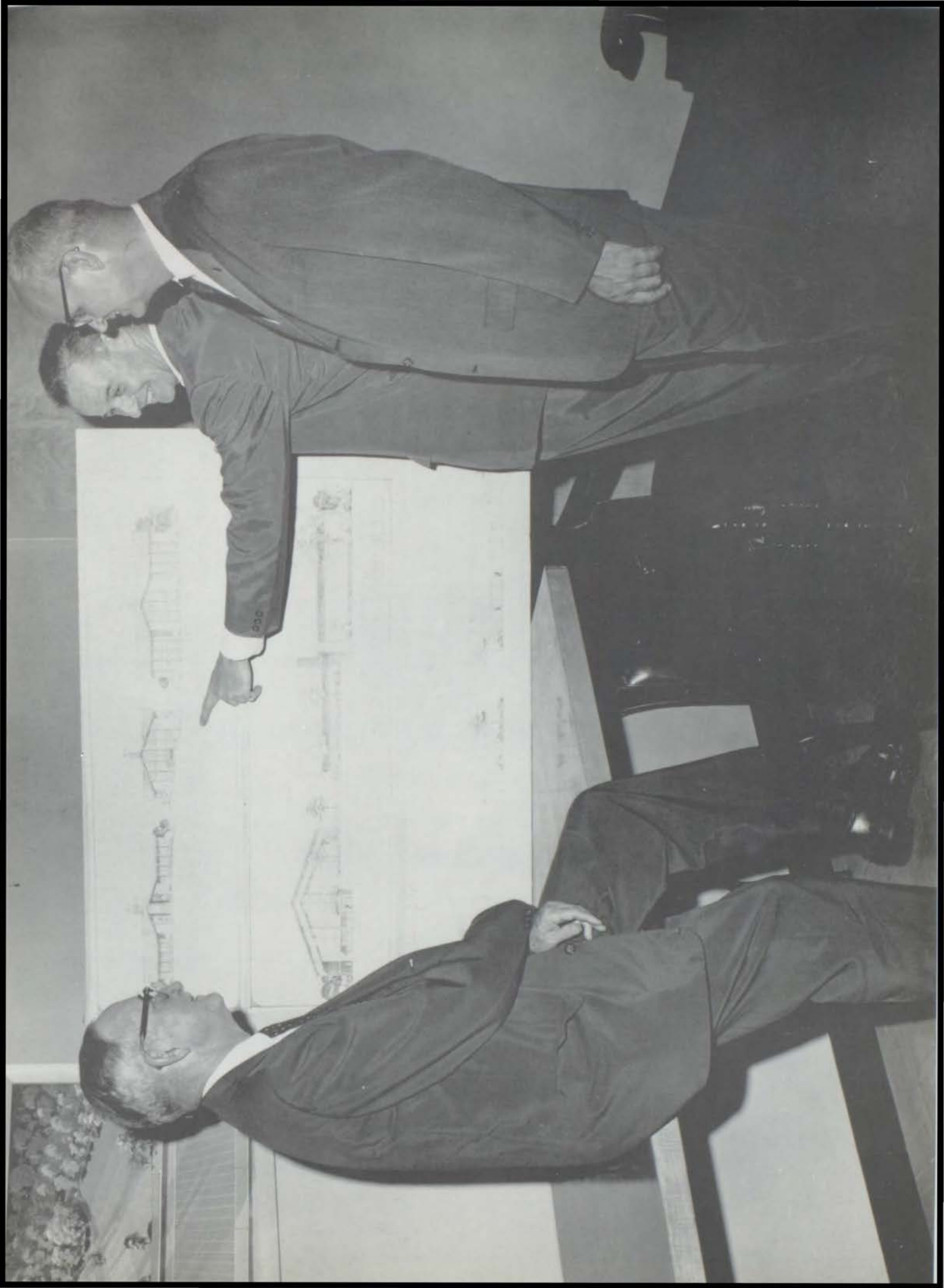

Compliments of

A FRIEND

ALLIED MATERIALS & EQUIPMENT CO.

NEW - USED - REBUILT

Drexel 1-3969 for

AUTO PARTS & ACCESSORIES

1142 So. 12th St.

Kansas City, Kansas

American Picture Company

*Lithographs, Prints, Etchings, Engravings
Craftsman Picture Framing*

Telephone Victor 2-1749

O. A. ROBINSON

N. W. Corner 10th & Troost
Kansas City, Missouri



For Over 50 Years

*An Excellent Reputation In Sound Banking
Your*

WESTPORT BANK

"In Old Westport"

WESTPORT & BROADWAY

Free Parking

JE 1-5000

Compliments

of

PAUL
HAMILTON
REALTY
CO.

**For Gracious
Away-from-Home Living!**

Luxurious comfort plus real
hospitality. 100% year-around
air-conditioning, with windows
for sunlight — not ventilation.
Radio and ice water in
every room.



WE SALUTE A GROUP OF YOUNG GENTLEMEN — —

THE MEN OF PEM - DAY

A Friend

Compliments of

**BENNETT
SCHNEIDER**

Alexander's Inc.

4300 J. C. Nichols Parkway

Custom-Made Furniture

Draperies • Slip Covers

Carpets

WE 1-2320

EN 2-5894

REX DARNALL, INC.

HOME BUILDERS

Rex Darnall

2500 West 64th Street
Kansas City 15, Mo.

NOLTE CARPET CO., INC.

Carpets - Rugs - Draperies - Linoleum - Tile

6000 Johnson Dr.

Mission, Kans.

HEdrick 2-6800

Compliments of

**GARLAND
INVESTMENT CO.**

Compliments of

**C. J. PATTERSON
COMPANY**

Bakers of

**HOLSUM
BREAD**

IT HAS BEEN A PRIVILEGE FOR US TO HAVE THE
OPPORTUNITY OF PORTRAYING THE SENIOR CLASS OF

PEM - DAY '60

Louis Garcia Studio

"IN THE PLAZA"

4776 CENTRAL

LOGAN 1-6911



John S. Watkins & Son

YOUR FAMILY DRUGGISTS

Country Club Plaza

300 Ward Parkway

63rd and Brookside

Prairie Village

This Page
Has Been Donated
By Doctors
Who Have Sons
at
Pem-Day

American Picture Company

Lithographs, Prints, Etchings, Engravings
Craftsman Picture Framing

Telephone Victor 2-1749

O. A. ROBINSON

N. W. Corner 10th & Troost
Kansas City, Missouri



Small car
economy
Big car
room
Seats 11 with
ease

Jessie's

CUSTOM MADE CLOTHES

On The Country Club Plaza

4720 Broadway

Phone JEfferson 3212

Kansas City, Mo.

Drink Espresso

C. MORRIS WATKINS

FOR DRUGS

Phil Watkins, President

4700 BROADWAY — PLAZA

8 (Eight) REGISTERED PHARMACISTS
in one store

Rx PL 3-1141

PL 3-1225

Compliments

of

LAND - SHARP

CHEVROLET

71st and Wyandotte
Kansas City, Missouri

Schoenhard's

The Store for Boys

COUNTRY CLUB PLAZA

221-223 West 47th Street

THE COUNTRY CLUB PLAZA

Is always your best bet for the latest in Styles . . . Luncheons or informal parties. It's so convenient and parking is free.

Developed by

J. C. NICHOLS CO.

ON THE PLAZA

GREEN MILL CANDIES

417 Nichols Road
Kansas City, Mo.



CAMERA SHOP

6315 BROOKSIDE PLAZA

HILAND 4-3390

KANSAS CITY 13, MISSOURI

A. O. THOMPSON LUMBER CO.

TWO YARDS TO SERVE YOU

7110 Wyandotte

N. Kansas City

18th & Swift

Compliments

of

A FRIEND

**PAUL GREENLEASE
CADILLAC, INC.**

5001 Main Street

Fine Cars

Quality Service

VA. 1-3307

Compliments of

Gale Grossman

JEWELER - GEMOLOGIST

ON THE PLAZA

216 W. 47th St.

JA 3-9832

Glen Thompson

EM 3-1988

Tires, Batteries, Accessories, Tune Up
Minor Repairs, Road Service



THOMPSON'S SERVICE

7048 Wornall

Kansas City, Mo.

★ APPROVED ★
★ **Tastemark** ★
★ PANEL ★



This exclusive Homemakers Panel seal of approval appears only on Tastemark Dairy Products. It shows that the product has been tasted, tested and approved by many women in this area right in their own kitchens and at their own dinner tables. When the Tastemark Panel approves, we know you and your whole family will approve, too!

CONGRATULATIONS

TO THE CLASS OF 1960

COMBS & CO.

THE ASHTON-RICHARDS CO., INC.

Aluminum Truck Trailers and Truck Bodies

KANSAS CITY, MISSOURI

SHAPED FOR GUYS

who want to go



slim, trim, tapered slacks

Shaped to move right with you. Snug but never tight or binding. Newest style details. Fashion's favorite colors and fabrics. Sanforized—Guaranteed.

Wear 'Em—Wash 'Em—Wear 'Em Again!

Ask for these
Leesures by Lee

at your favorite store!

Downtown—On the Plaza—In the Village

John S. Watkins & Son

YOUR FAMILY DRUGGISTS

Country Club Plaza

300 Ward Parkway

63rd and Brookside

Prairie Village



TIVOL

220 Nichols Rd.

VALENTINE 1-8450

ASTAUR GULAIAN & SON

Oriental Rugs-Broadloom Carpets
Antiques - Estate Appraisals and Sales

ESTABLISHED 1914

EXPERT CLEANING
REPAIRING

3916 - 18 BROADWAY
KANSAS CITY 11, MISSOURI

GO
TO
DARTMOUTH

**HERBERT A. HEDGES, GENERAL
AGENT**

and associates

EQUITABLE LIFE INSURANCE COMPANY OF IOWA

Founded 1867

Arcade E — Board of Trade Building
10th and Wyandotte Kansas City, Missouri
HA 1-4490

**KANSAS CITY BANK
& TRUST CO.**

Phone Victor 2-2355

Main at 18th

MOTOR BANKING and SIDEWALK TELLER

Checking, Savings, ThriftiCheck Accounts - - Safe Deposit Boxes

Night Depository

Free Customer Parking

Member Federal Deposit Insurance Corporation

LEAWOOD CALLS . . .

to the executives, professionals, and all who
seek the good life amid the undisturbed
rural charm of rolling woodlands.

KROH BROS.

Developers of Leawood

8000 Lee Blvd.

MI 9-1000

Compliments

of

PLAZA BOWL

ARISTOS FLOUR

PATIO CHEF

CHARCOAL

PAT UHLMANN

PAUL UHLMANN, JR.

Sutherland Lumber Co.

1901 Wyoming Street

Kansas City, Missouri

World's largest manufacturer of automatic merchandising equipment for serving food and refreshment in schools, factories, offices, service stations, travel and recreation centers.



THE VENDO COMPANY

7400 EAST 12TH STREET • KANSAS CITY 26, MISSOURI

The Original — Continuous Since 1880

Schutte
LUMBER CO.

3001 S.W. Blvd., Kansas City 8, Mo.
VAentine 1-4600

Compliments
of

A FRIEND

Compliments

of

SIFER'S VALOMILK

YOU CAN SAVE
Time Through Our
Professional Services

SKEER,
FLANAGAN
& WHITE

"Business Property Specialists"

1305 Commerce Trust Bldg.

VI. 2-3403

Compliments of

C. MORRIS WATKINS INC.

Sutherland Lumber Co.

1901 Wyoming Street

Kansas City, Missouri

Compliments of

**EARL G. LACEY
WHOLESALE FLORISTS INC.**

"Buy and Save" at

**GATEWAY SPORTING
GOODS CO.**

"Sportsman's Paradise"

Cameras Sporting Goods

Compliments of

A FRIEND

"Serving The Greater Kansas City Area"

**FRANK C. DANIELS
LUMBER CO.**

3843 No. Oak St. Trfw'y

Phone: Glad. 2-1784

Free delivery — free estimates

**BOLT RADIATOR
& FENDER SERVICE**

320 S. W. Blvd.

Kansas City, Mo.

HA 1-4234

Chet Niehouse

Compliments of

A FRIEND!

Compliments of

BALTIMORE BANK

Luxury Driving

. . . True Economy Too!

**SUPER 5-D
GASOLINE**

Congratulations to Class of 1960
GREEN JEWELRY CO.

Compliments
of
GORMANS

Compliments of
J S LERNER VOGUE

Engraved Stationery
Wedding Invitations
Announcements
Calling Cards, Stationery
Christmas Cards
Commencement Invitations
*"An invitation to anything of
importance is always engraved"*
**SIEGRIST ENGRAVING
COMPANY**

924 Oak Street

Kansas City 42, Mo.

Gerhardt's

On The Plaza

Sidewalk Teller
Window Open 7:00 a. m.
Monday thru Saturday
**The Johnson County
National Bank and Trust
Company**

Prairie Village, Kansas EN. 2-7000
Member Federal Deposit Insurance Corp.

Artists and Craft Supplies

**LANGLEY'S
CRAFT CENTRE**

(On the Plaza)

4740 Pennsylvania Avenue
Kansas City 2, Missouri
JEfferson 1-4949

Compliments of
**MISSOURI BANK &
TRUST CO.**

920 Walnut St.

Compliments of

MAURICE COAT CO.

Congratulations

To the Class of 1960

COMBS & CO.

YOU CAN SAVE
Time Through Our
Professional Services

SKEER,
FLANAGAN
& WHITE

"Business Property Specialists"

1305 Commerce Trust Bldg. VI 2-3403

 **diamant's**
1121 WALNUT

Boys . . .
MAY WE
HELP YOU
WITH YOUR
GIFT NEEDS?

Quality
Jewelry
Since
1900

BAR LAZY W RANCH

Compliments of
SEIDLITZ PAINT &
VARNISH CO.

LOOK

lustre-pak

TO YOUR WONDERCOLOR DEALER

FOR THE FINEST Retail Photofinishing of your Snapshots . . . Black and White, Kodacolor, Kodachromes, Ektachrome, Anscochrome . . . Prints, Slides or Movies.

FOR THE FINEST School Picture Package Program to fit every School need . . . Portraits, Billfold or Student Exchange in Black and White or Color . . . I. D. Cards and Yearbooks.

FOR THE FINEST Special Services . . . Group Photos of all kinds . . . Sports . . . Clubs . . . Proms . . . Action . . . Candid, etc.

BREMSON PHOTO INDUSTRIES
INCORPORATED

Official Photo Supplier to Pembroke Country Day School
BROADWAY AT 42nd STREET, K. C., Mo., PHONE PL 3-3600



Compliments of

BRAND & PURITZ

THE HILLTOP

Published by the students of
PEMBROKE-COUNTRY DAY SCHOOL
51st and State Line

"Conceived in haste and executed in delerium,"

Compliments of

H. O. PEET & CO.

Members
NEW YORK STOCK EXCHANGE
10th and Baltimore GRand 1-8200
Kansas City



DOUBLE
MEMORIAL

Compliments of

**MERCHANTS BANK &
TRUST CO.**

Get Out

and Buy

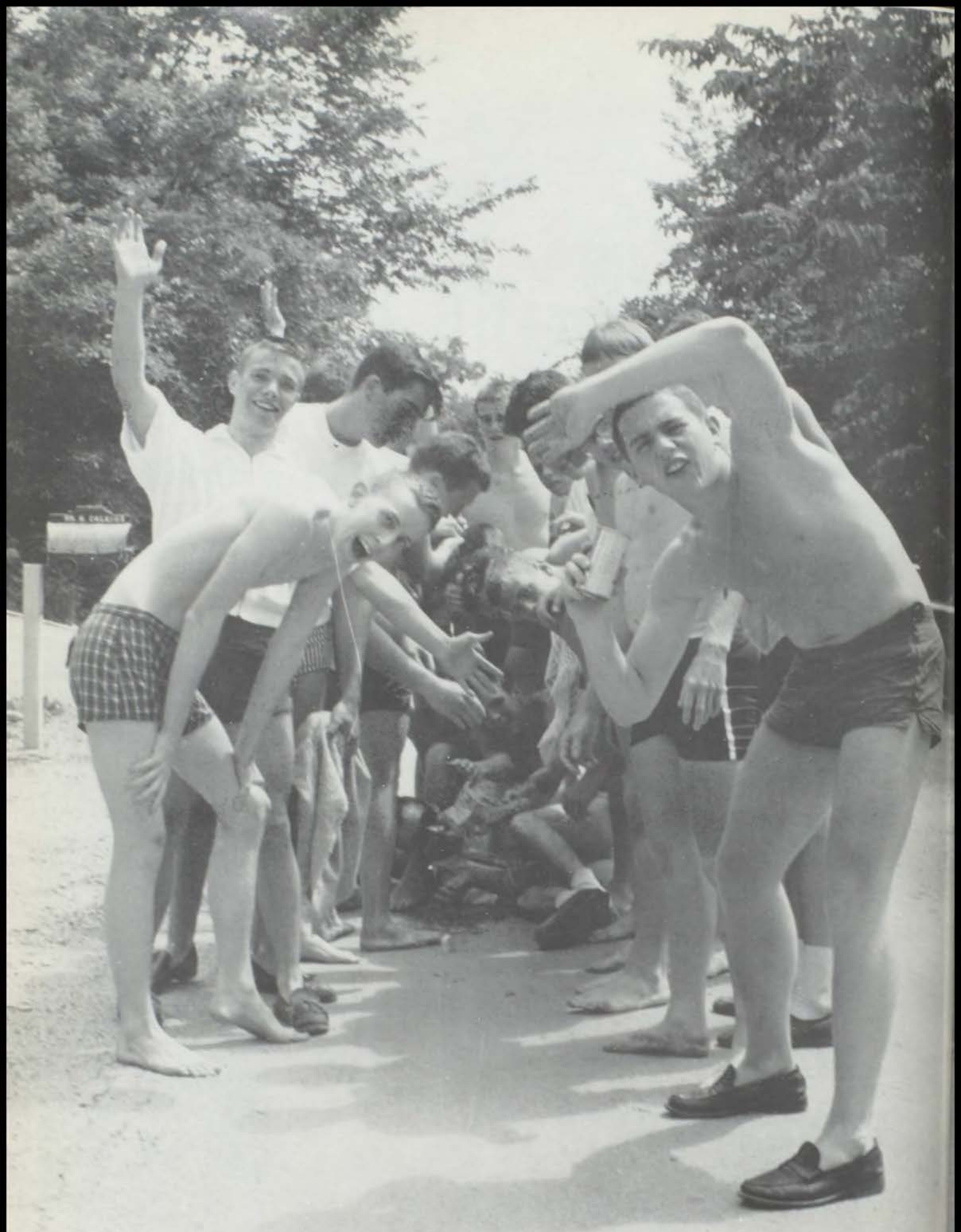

PRESIDENT BUSH







Left to Right: 1. Take the picture, Gardinkel. 2. How do you get out of here? 3. What are you doing in my way?
1. Not much to smile about. 2. Taste good, Toooney? 3. B.Y.O.L.

1. Love life's pretty bad, eh Dave. 2. Even French pushes you away.



Known by the Students
FAILURES (The group in general)

P. A.
Happy Hal
Mrs. Barnes

Mrs. Jones

Irma

Mrs. Schirmer
Mrs. Schwartz

Ed the Shed
The Good Senõr

Prof
Fleet
Orb

Dean Dumbas

Hilliard Booze

Herb Krapp

Knight

Doc

Cooler

Ginny

Nault

Phaff

Early's Ed

Andy

Frosty Joe

Schoony

Mr. Alum

Stehno

Vibby

Favorite Saying

ANYTHING YOU SAY P. A.

Here Bismark

Get off my grass

Thank God I'm through
with the Hilltop

Mr. Schwartz can still
get you into college

The library is a place for play —
not reading

Don't be late tomorrow

Did Garfinkel charge this to the
Raider or Hilltop

Thank God Dig Day is over.

Today is Latin American Day

When you guys get to be seniors

Relative to Athletics

I'm for Capitalism except that I
don't have any money

Next year we will have a
winning team

I must catch up with the Russians
single-handed

Everyone knows that a seventeen-
year-old can't think

I know you will disagree with
this, but . . .

Thank God I'm leaving

We will have a small exercise

Let's play Tiger

Eh Bien

I went to Oxford

Unprintable

Let's not cheat boys

1001, 1002, 1003

Hand me a T-square

Listen to me every night at seven

Listen Larry

French, I'll give you one more day
to finish that lab.

Usual Occupation

SMOKING IN THE FACULTY
ROOM

Smiling

Passing the hat

Watching people sign out

Filling out transcripts

Calling for Mr. Schwartz

Finding who is ditching

Adding deficits

Keeping Tate in line

Raising grades

Miscopying

Coming down to the Raider room

Being a good democrat

Growing hair

Being inconsistent

Being artistic

Building up Harvard

Recruiting anybody for the
Glee Club

Being cool

Singing Christmas Carols

Recalling dull facts

Being God

Riding motorcycles

Getting Woods into College

Reading his Navy manual

To have the Raider misspell his
name again

Trying to become an athletic coach

Going down the road

You too can dissect crayfish after
lunch



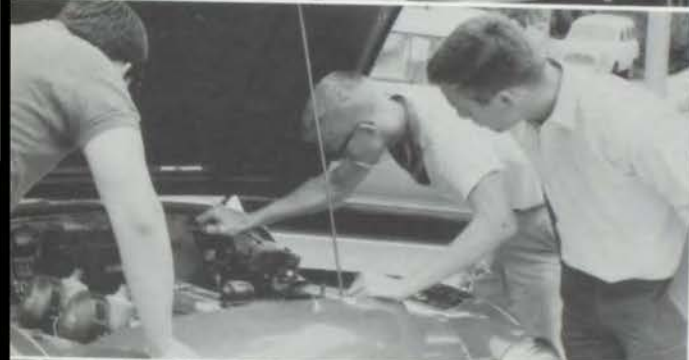
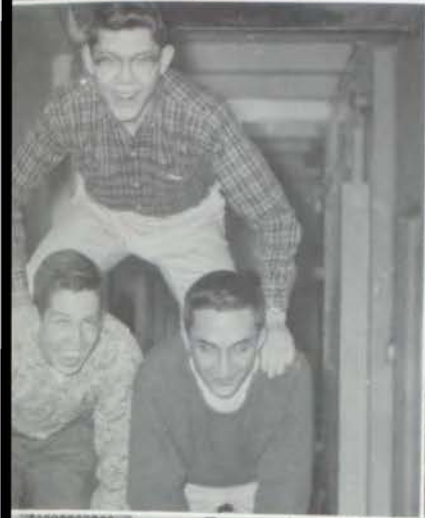



























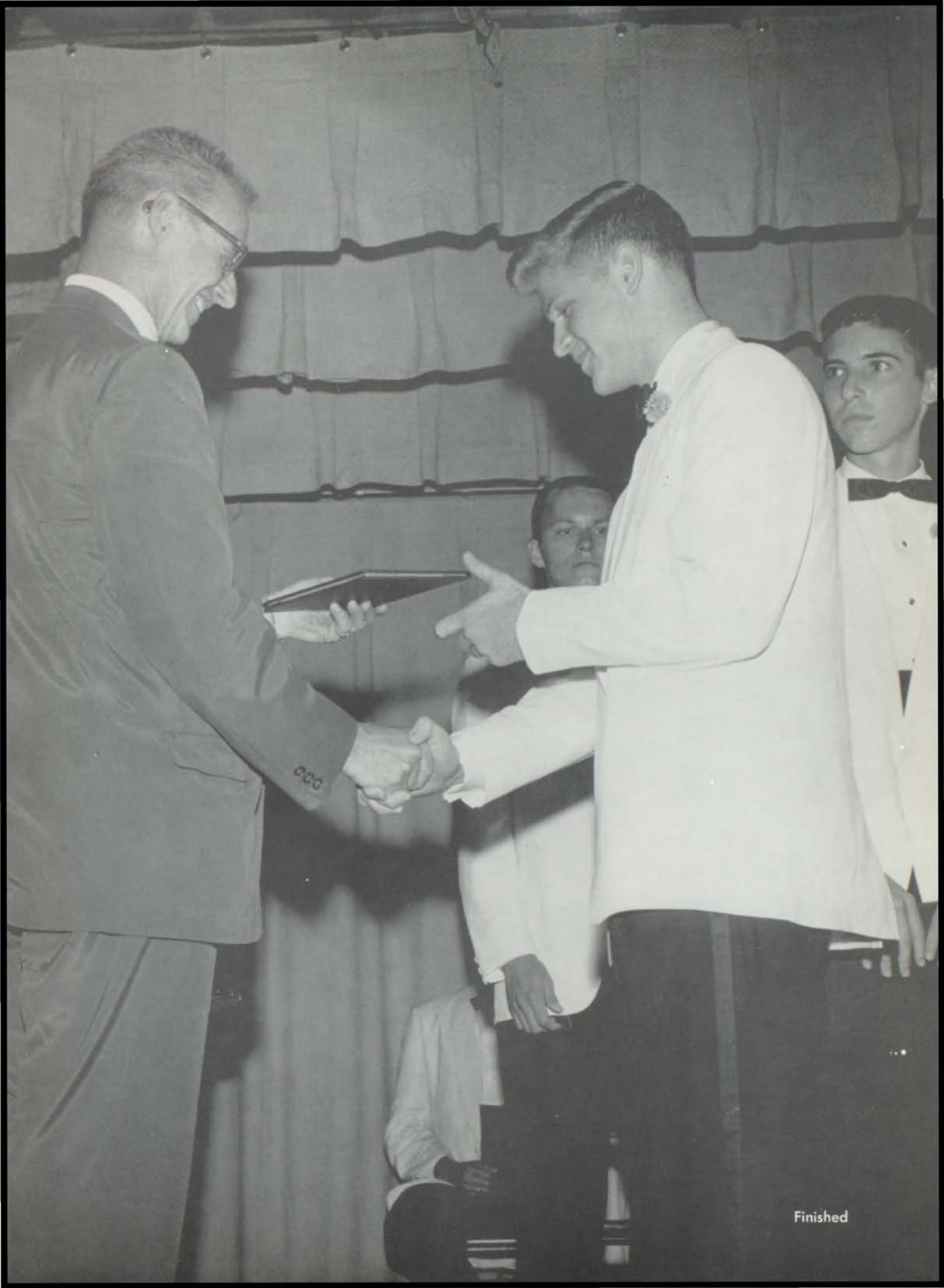

Finished



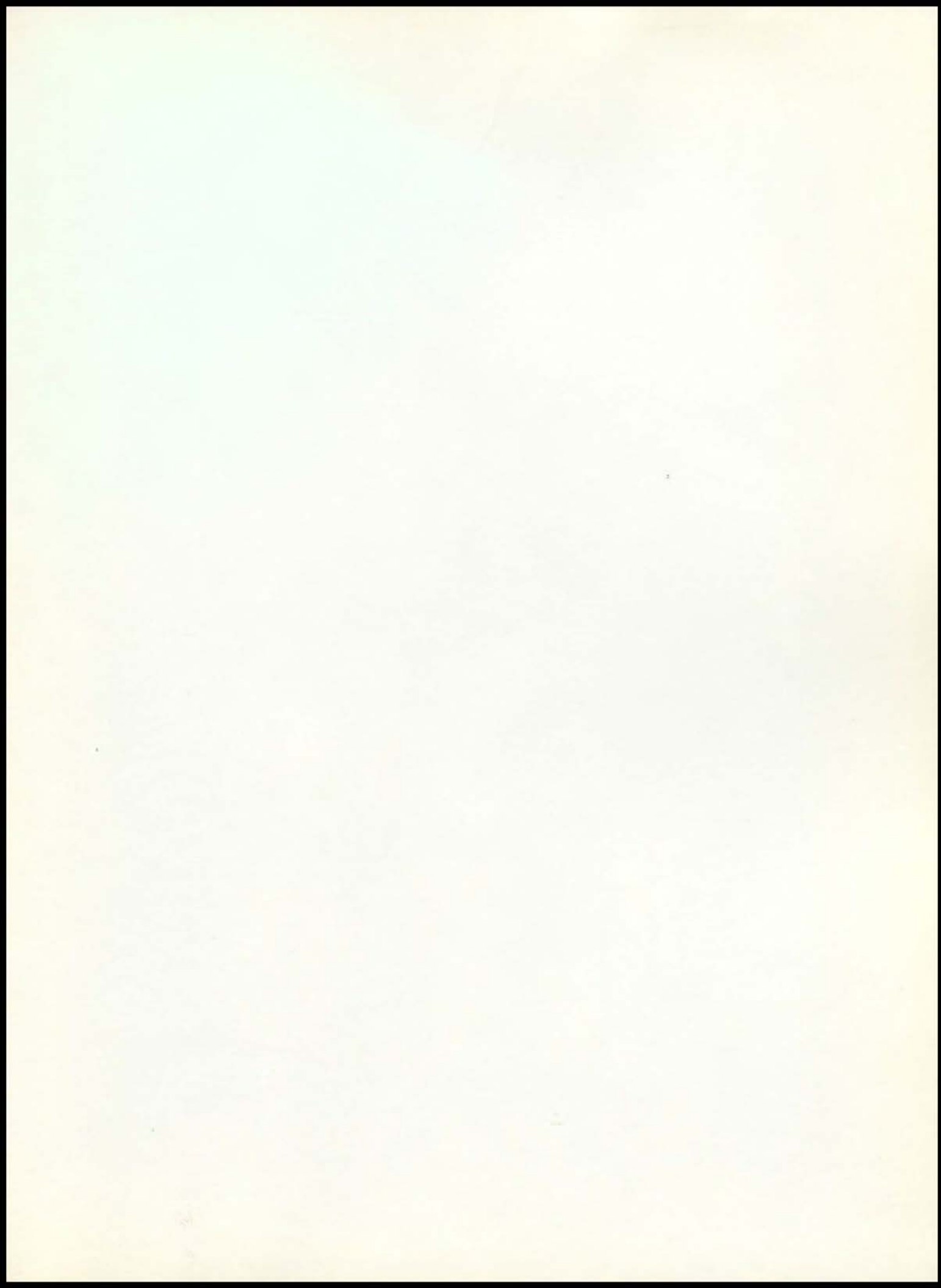







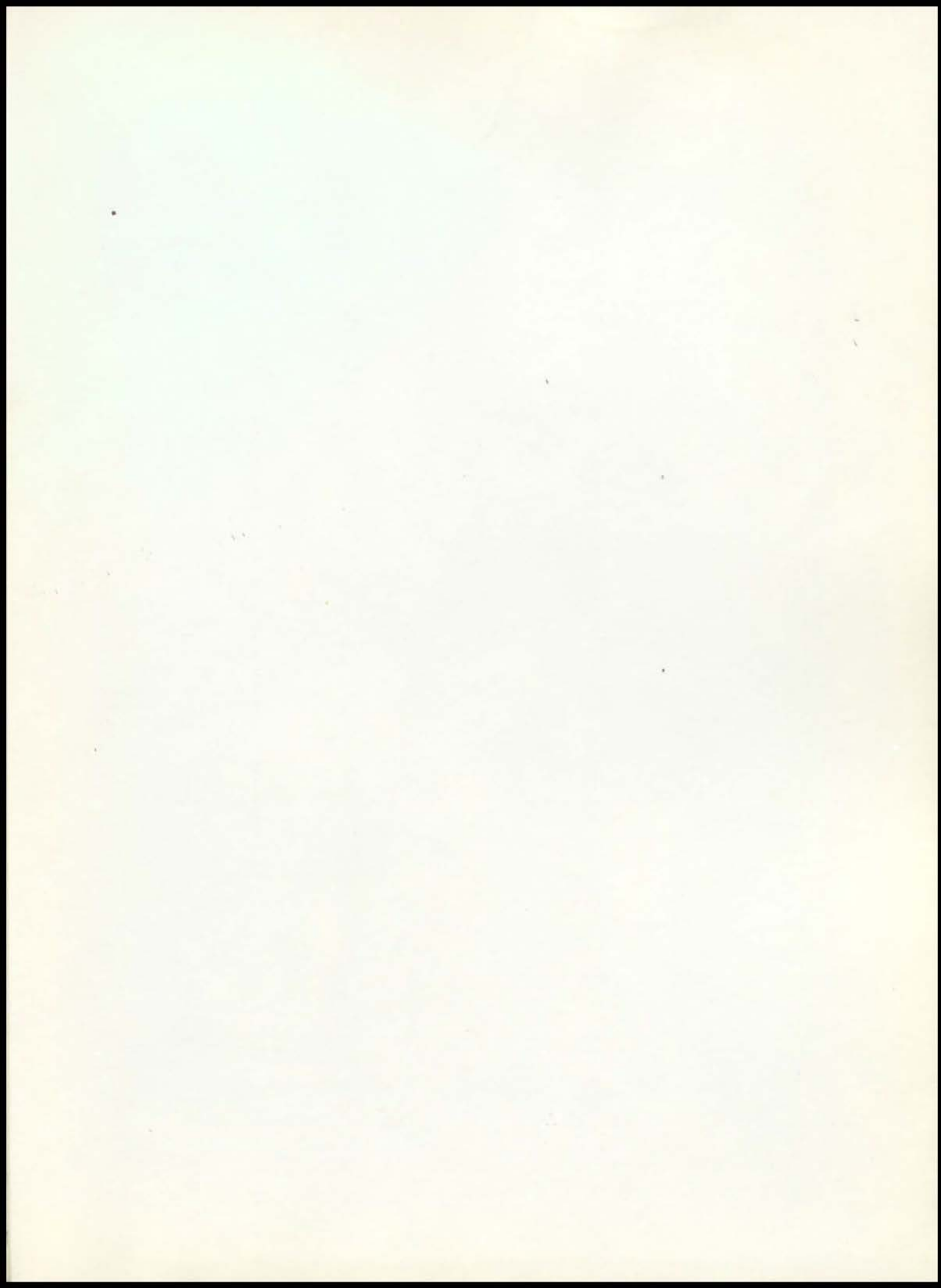

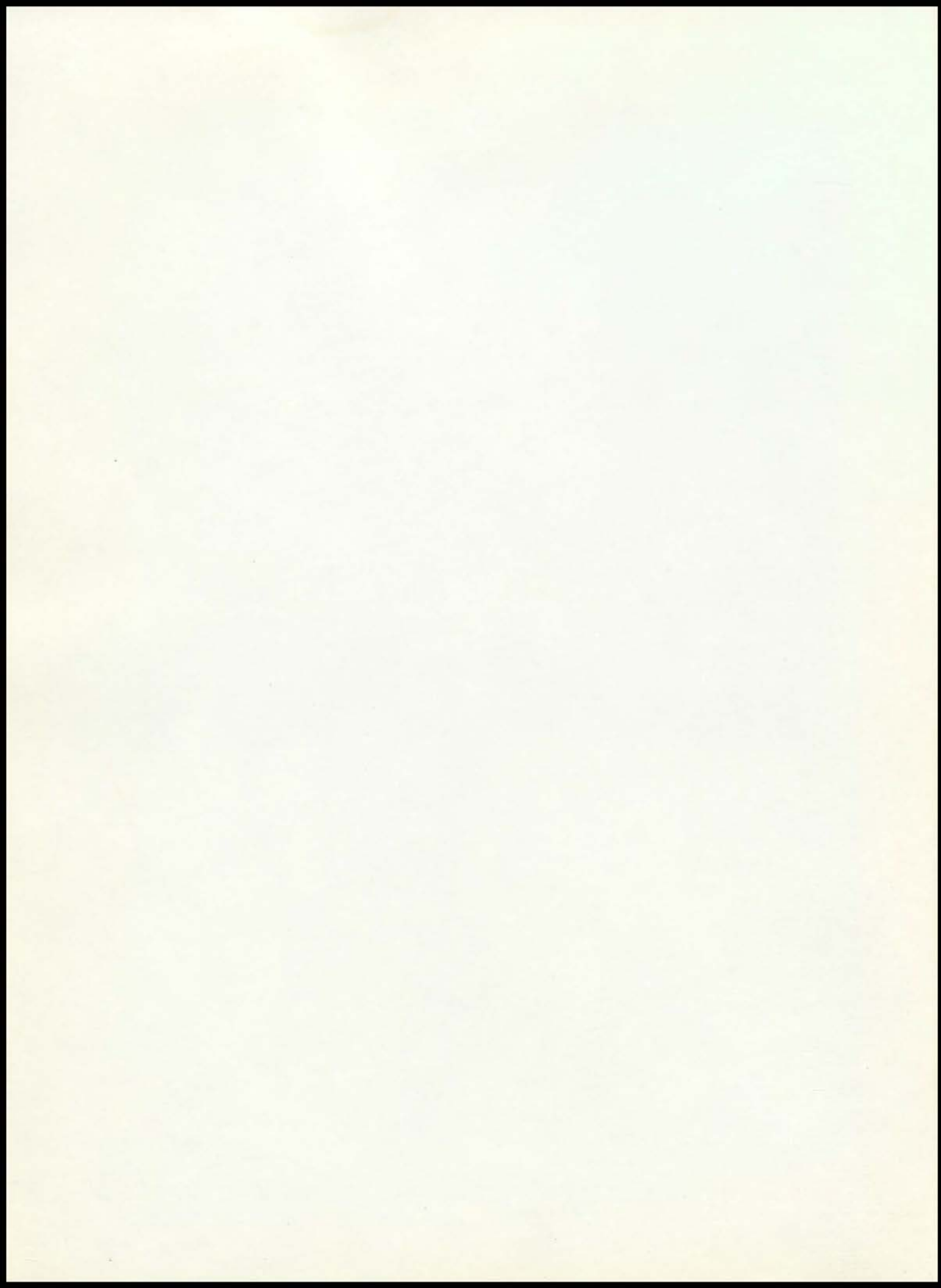



INTER-COLLEGIATE PRESS

Publishers — Manufacturers

Yearbooks — Yearbook Covers

Diplomas — Graduation Announcements

Factory — Home Office

Kansas City, Mo.

U.S.A.

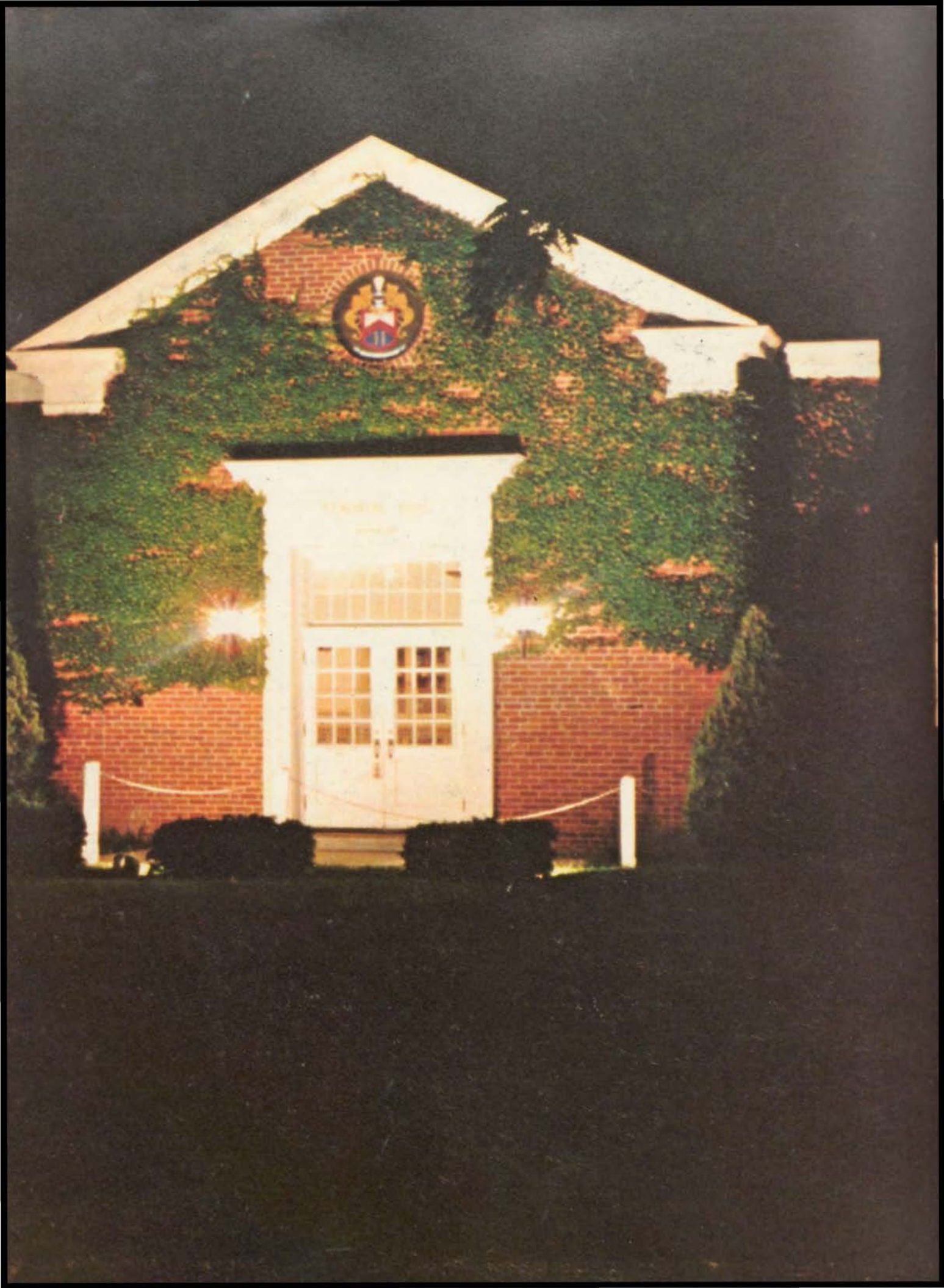

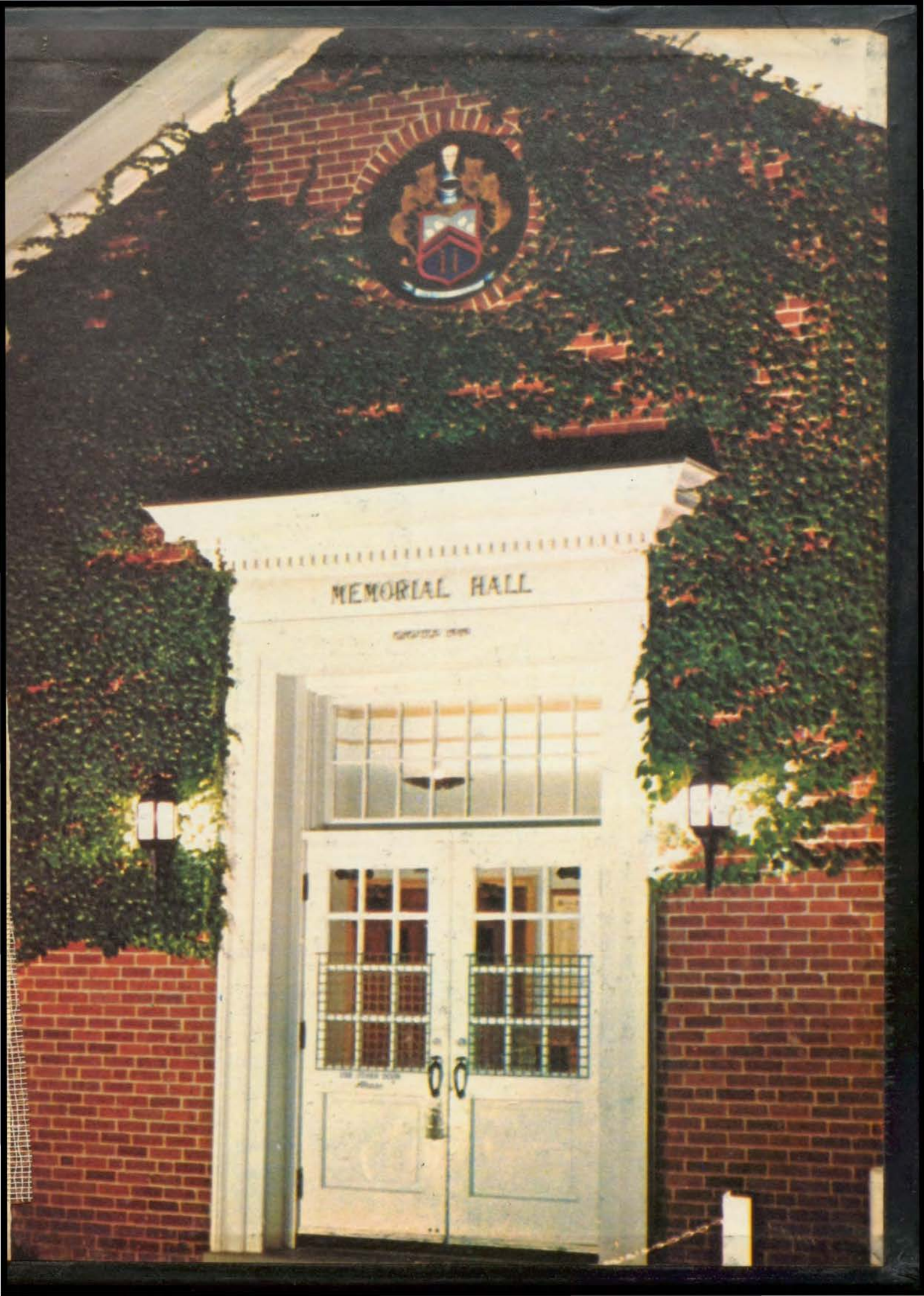

MEMORIAL HALL

ERECTED 1945

