

*Raider*

'48

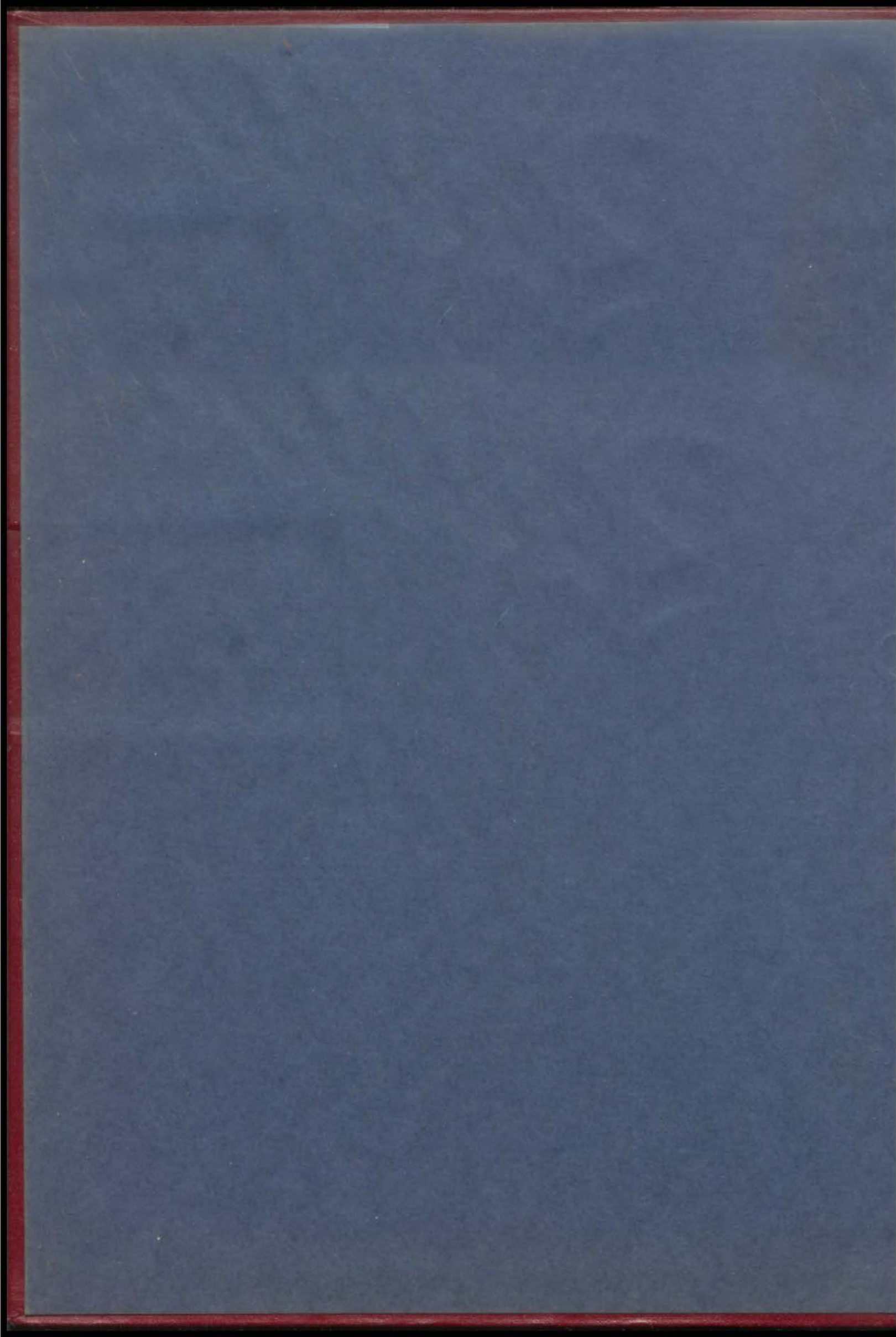

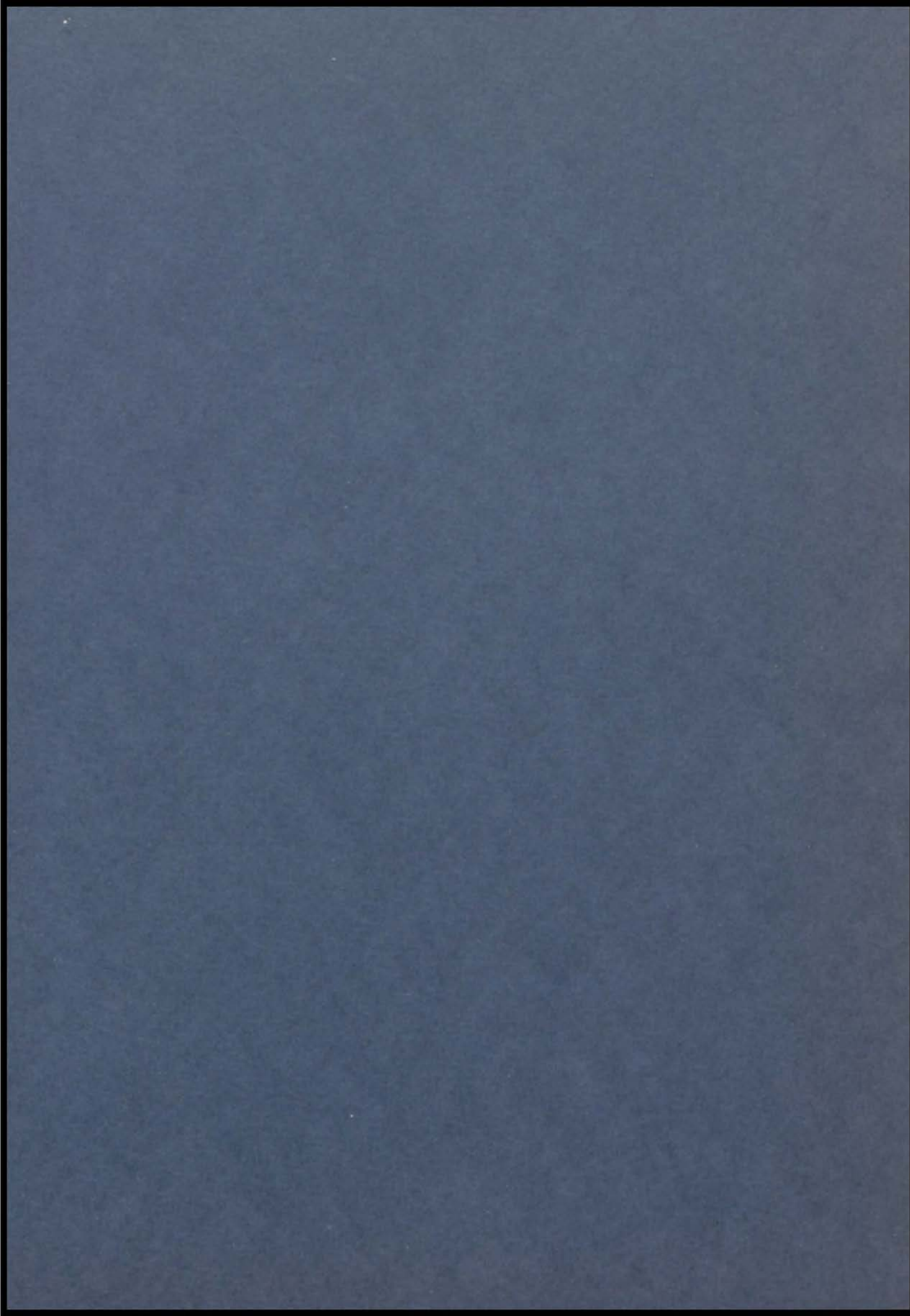

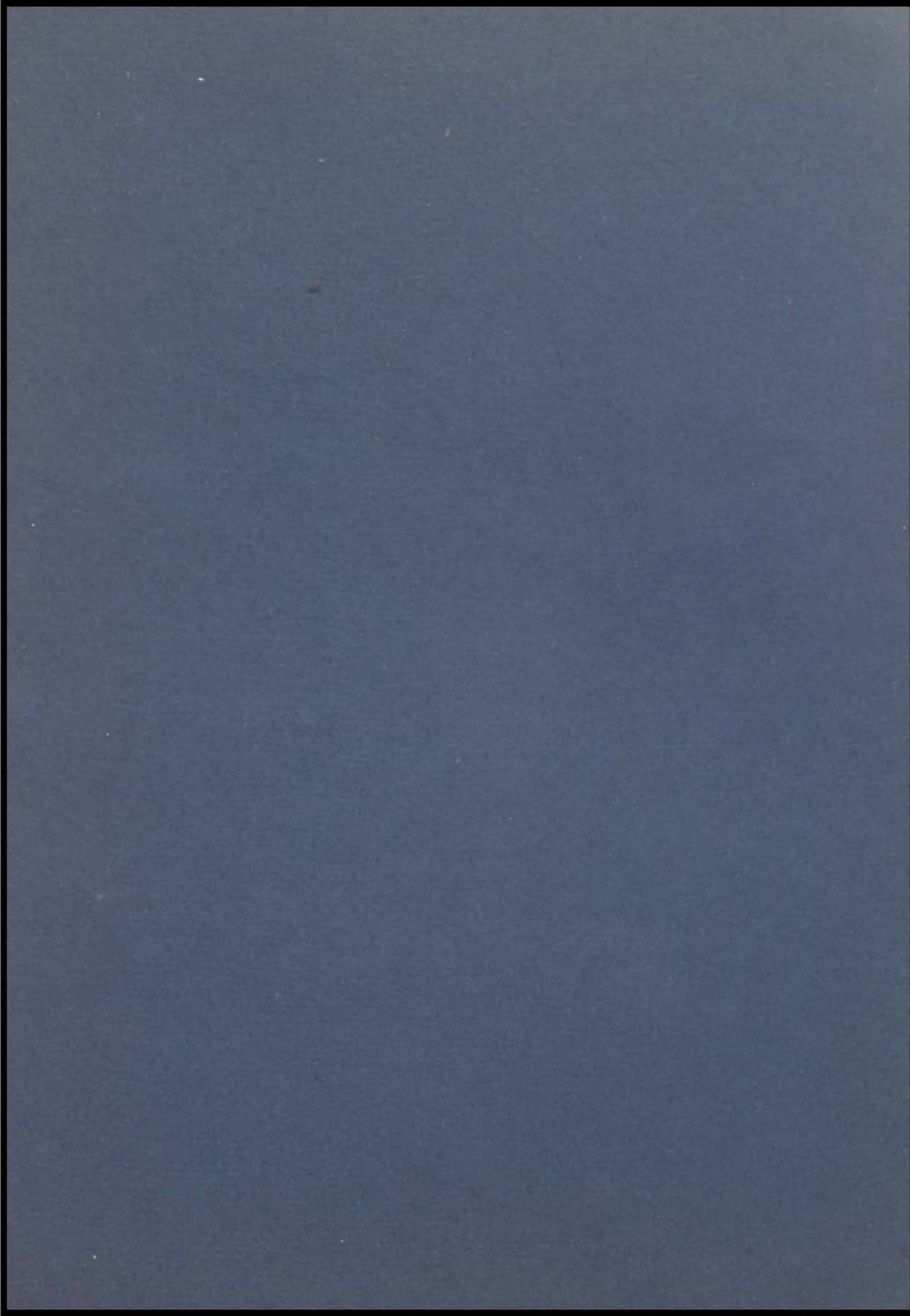

# Raider '48

## RAIDER STAFF

Editor-in-Chief.....Jack Peabody  
Assistant Editor.....Pat Anderson  
Assistant Editor.....Jack Connally  
Photography Editor.....Bob Ginsberg  
Art Editor.....Earl Leichter  
Business Manager.....Jerry Green

### Writing Staff

Paul Koontz           George Gordon  
Ray Adams

### Business Staff

Jack Pierson           Sandy Lambert  
Al Gustin               John Chesnut

### Photography Staff

Harry Vollrath  
Bud Watkins

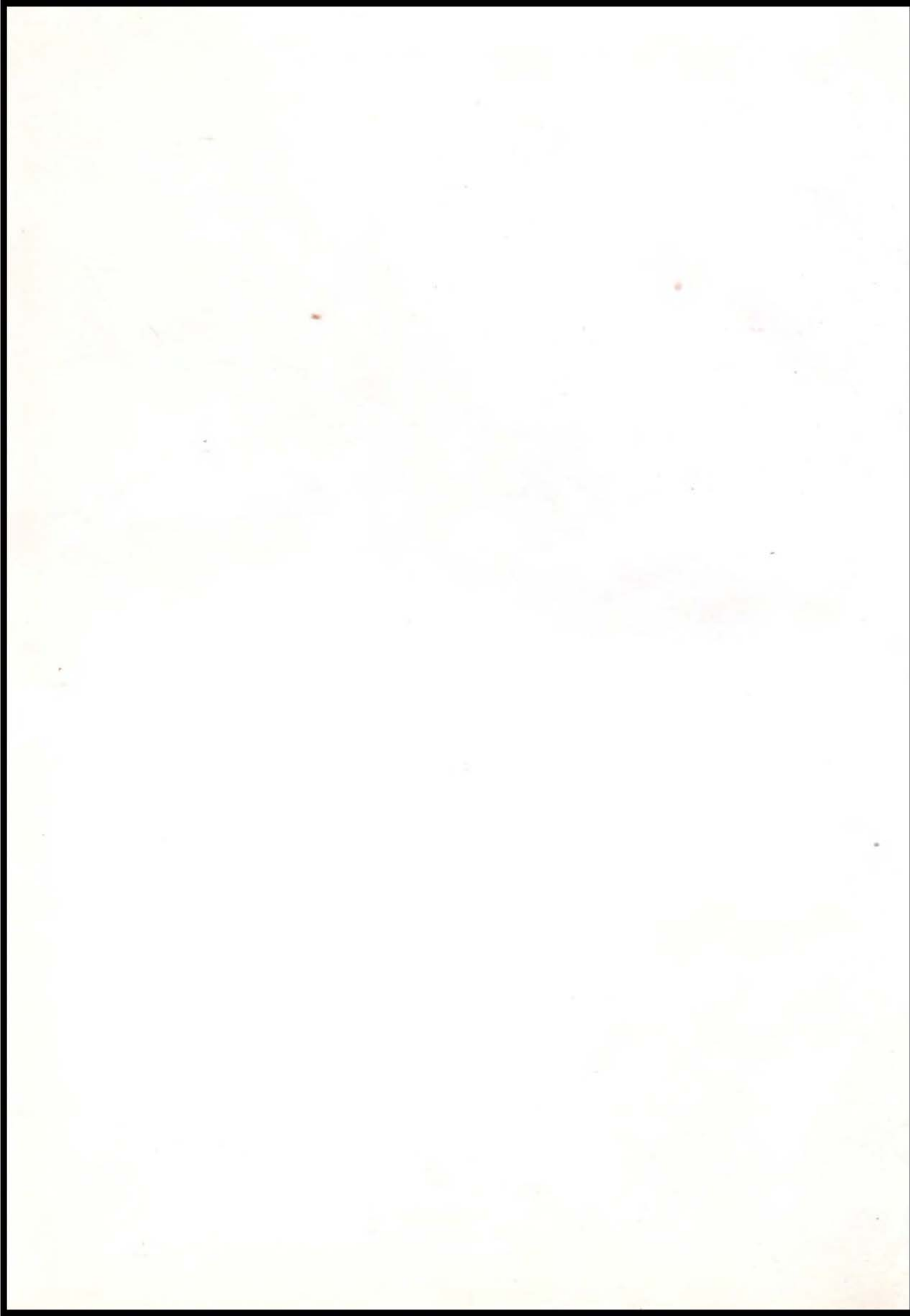

CLASS OF '48

John Fenelly Jack Dickerson  
Larry Green Harry Jones  
Paul Young Jr. Joe Hall Jack Connolly  
Ch. Gough Paul Richter Frank Williams  
John Hamilton Bud Watkins  
Frank Utman  
J. Howard Foster Paul S. Hyger  
Bob Isenberger Bill Shackelford III  
Ken Baum Charles France McLoe  
Earl M. Burns  
Jack Probody Bob Phillips Sam Peete

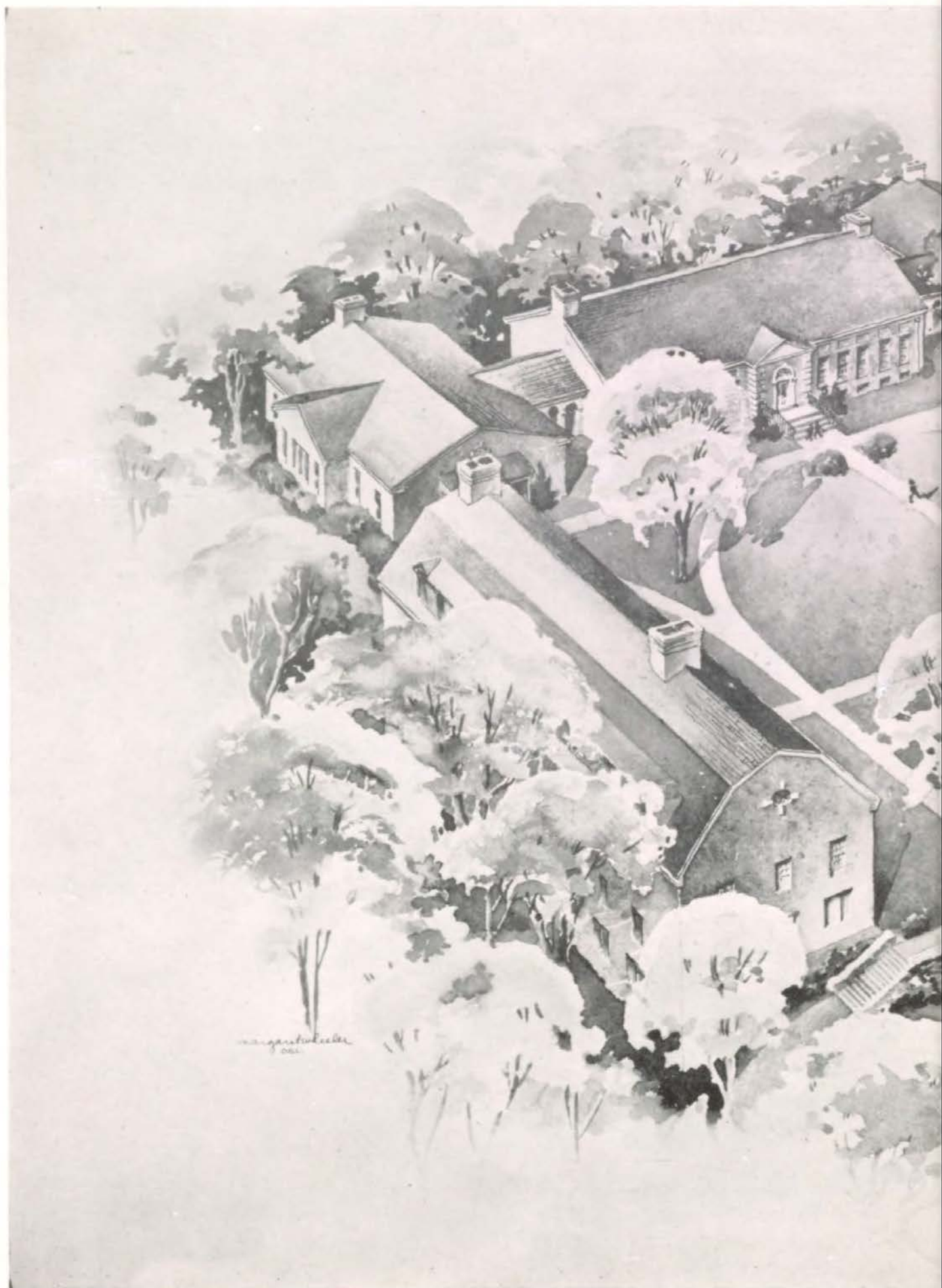



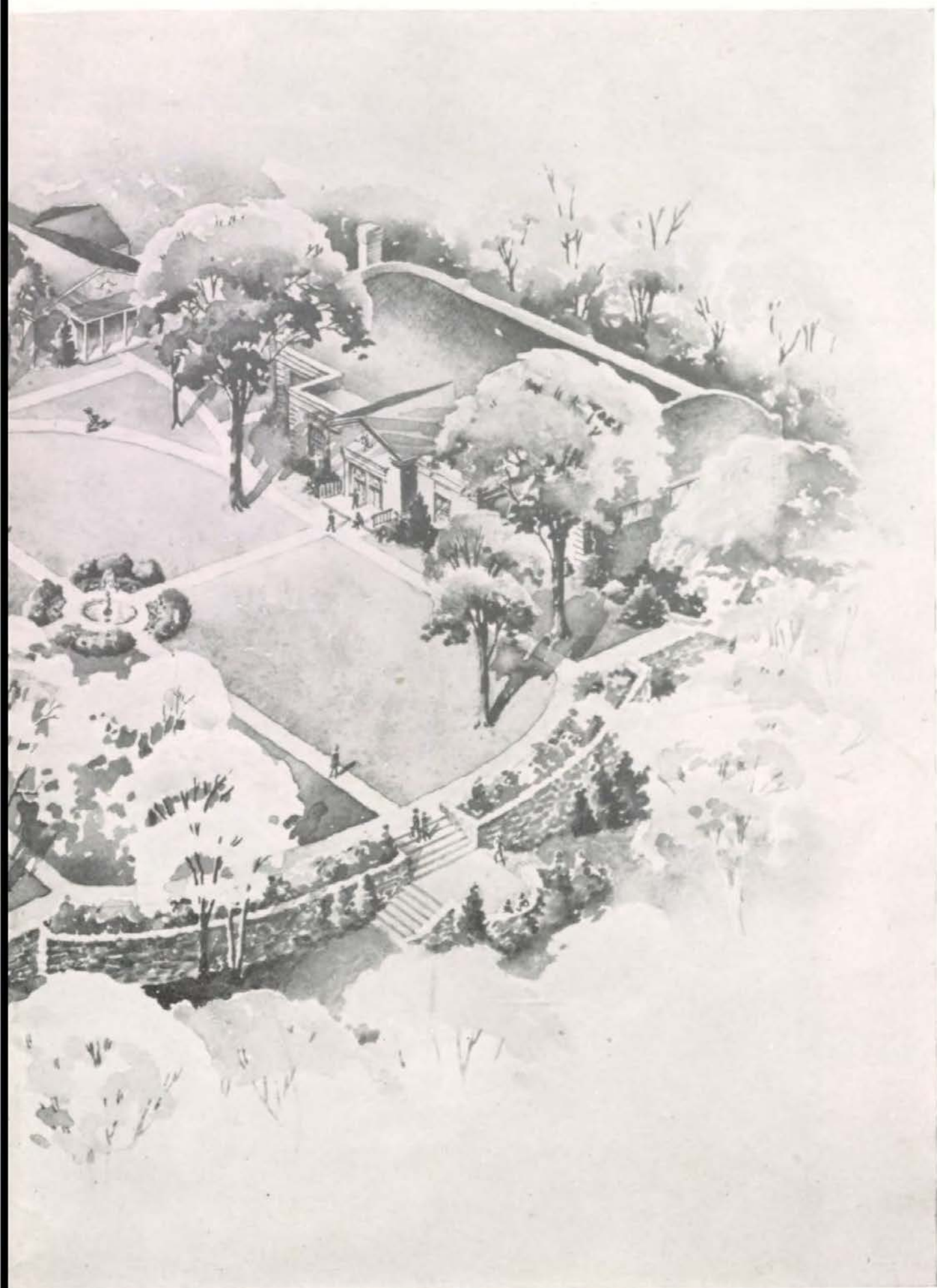



MAIN  
BUILDING

## HISTORY OF THE SCHOOL

Country Day School was founded in 1910 and was the third of the Country Day Schools in the nation. Pembroke School, founded in 1925 at Seventy-fifth and State Line, joined the older school in 1933 to form Pembroke-Country Day School.

The school has always maintained high scholastic standards. It has been accredited by the North Central Association, the University of Missouri and the Missouri State Department



JUNIOR  
SCHOOL.

of Education. But more important is the reputation our graduates have given Pembroke-Country Day School among the colleges of the nation. Throughout the nation, but especially in the Middle West, Pem-Day is recognized as a leader and a producer of leaders.

With this record of achievement behind it Pem-Day looks ahead to a new era. The physical plant of the school is in need of drastic and immediate improvement. A new set of buildings has been planned since 1930 when Schuyler Ashley House, the dormitory, was built. Construction of the new dormitory addition is well under way at this writing, and completion is expected by Christmas. A gymnasium and new upper, lower and middle school buildings will complete the group. The new gym will be started this fall and will fill an old need, for the present gymnasium was erected as a temporary building twenty years ago. Plans call for a two-story building with an auditorium and three basketball courts.

The middle and lower school buildings will come next, followed by a new upper school. The campus will be completed with fountains, garden and proper landscaping. The entire project, known as the Memorial Quadrangle, will be dedicated to Pembroke-Country Day School's servicemen in both World Wars. Judging from the returns in the money-raising campaign thus far, the drive will be a success. When building materials become available once more, Pembroke-Country Day School will have an attractive and efficient campus.

These changes, great as they may seem, will not actually alter the purposes of the school. It will continue to offer a program which will provide "the best possible preparation for responsible citizenship in a democracy." This year has been a continuance of the usual Pembroke-Country Day tradition of striving toward the founders' ideals of scholarship and citizenship.



HENRY ASHLEY MEMORIAL



DORMITORY

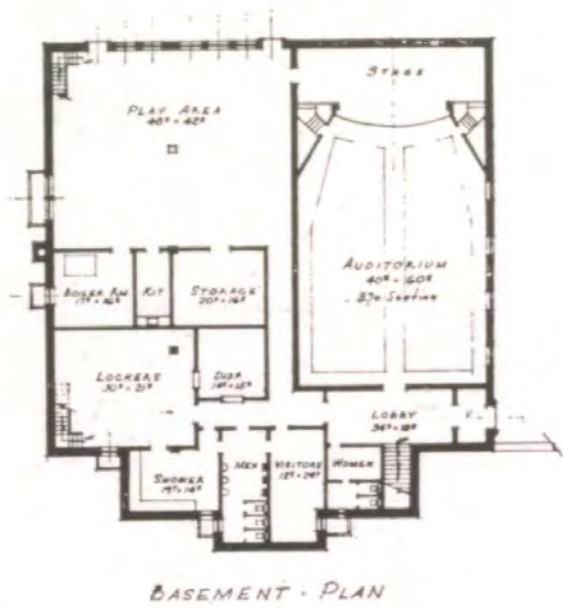
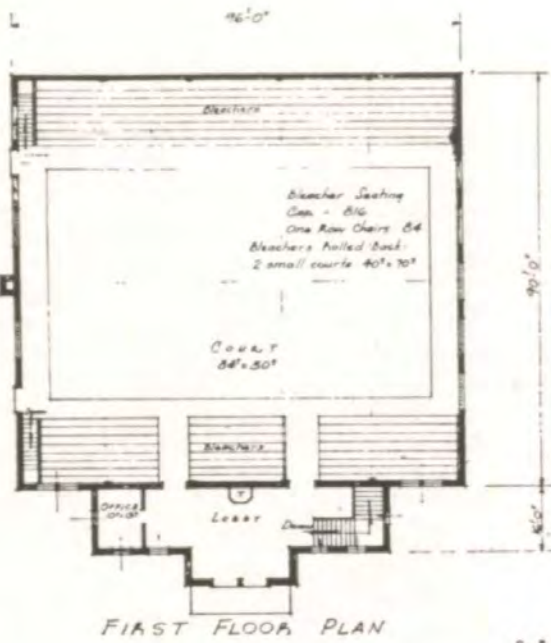

NEW  
 GYMNASIUM  
 PLANS



SOUTH FRONT ELEVATION

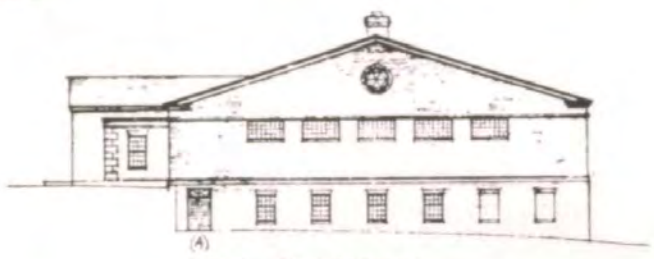

EAST ELEVATION

GYMNASIUM for PEMBROKE-COUNTRY DAY SCHOOL  
 TANNER & MITCHELL  
 Architects

Pictured above are the plans for the new gymnasium which is now under construction. Below are views of the dormitory before and after the construction of the new addition. The new portion, which is shown at the right, houses the middle school on the first and second floors. The third floor addition consists of glee club and band room, recreation room and art room. The first and second floors can be converted to rooms for students if the need arises.



# ADMINISTRATION



## BOARD of TRUSTEES



(Left to right) Mason L. Thompson, Mrs. Robert Isenberger, Harold Jones, Mrs. John Davis, Dr. J. Milton Singleton, Mr. Irvine O. Hockaday, Mr. Oscar Straube, Mr. Justin D. Bowersock, Mr. John T. Pierson, Mr. Paul Hamilton.

Above are pictured the members of the Board of Trustees. This body is entrusted by Pem-Day's charter with almost all of the powers of actual ownership. They must make all final decisions as to the policies and the personnel of the school. The headmaster is responsible directly to them. The Board of Trustees is a self-perpetuating body with a third of its fifteen members elected by the remainder of the board each year. This year the president of the Board of Trustees was Irvine O. Hockaday. The other officers were Judge Leslie A. Welch, vice-president; Harold R. Jones, secretary; Oscar M. Straube, treasurer. The chairmen of the standing committees were John T. Pierson, Memorial Fund; Mason L. Thompson, Buildings and Grounds; Justin D. Bowersock, Scholarship; Dr. J. Milton Singleton, Athletics; Joyce C. Hall, Publicity; Wilson D. Wood, Insurance; Oscar M. Straube, Finances. Mrs. Marvel H. Davis, A. L. Gustin, Jr., Raymond W. Hall, Paul Hamilton and Cornelius Lombardi are also members of the Board. Present at all meetings but without power to vote are the ex officio members. One is Mrs. Robert M. Isenberger, president of the Parents Association, and the other is George C. Jordon, president of the alumni group. While it is not essential that members of the Board have sons in the school, they must be genuinely interested in it. Thus far, this condition has always been met, and Pembroke-Country Day School has had the type of leadership which insures success.



BRADFORD  
KINGMAN,  
HEADMASTER

## ADMINISTRATION

The headmaster of Pembroke-Country Day, Mr. Bradford Kingman, who is pictured on this page, decides the policies of the school along with the board of trustees. Mr. Kingman is a graduate of Dartmouth, and came to Pem-Day in 1943. He received his master's degree at Columbia University. He has proved to be a very capable leader and a friend to all. He is well liked by both faculty and students.

Along with Mr. Kingman there are three other people who have an important part in the operation of the school. They are Mrs. Hal Jones, secretary; Mrs. Virginia Barnes, secretary and publisher of the Pembroke-Country Day "News," and Mr. S. C. McFadden, bursar. Mr. McFadden handles all the financial odds and ends which concern the school. He has been here a year and a half.

MRS. JONES

MR. McFADDEN

MRS. BARNES





**WALTER W. BENNETT**  
Registrar, Mathematics  
B.S., Kenyon College  
Ed.M., Kansas City  
University



**TUDIE BUTTAGOLE**  
Band, Music



**CECIL C. COAD**  
History, Citizenship  
A.B., Ottawa University  
University of Chicago



**MELVIN GALLEGHER**  
Glee Club  
M.S.M., Union Theo-  
logical Seminary



**KEVIN R. MADDEN**  
Science  
B.S., University of  
Wisconsin



**VIRGINIA SCOTT MINER**  
English, Librarian  
A.B., Northwestern  
University  
University of Missouri





**PAUL D. NEWELL**  
Director of Athletics  
B.S., Nebraska State  
Teachers College



**EDWARD W. ROEWER**  
Spanish, Athletics  
Dartmouth College,  
Undergraduate Boston  
College



**DALE LEONARD VICK**  
Chemistry, General Science  
B.S., University of  
Wisconsin



**EDWARD SCHOONOVER**  
Mathematics, Shop,  
Mechanical Drawing  
B.S., Kansas State  
Teachers College



**FRANK WEBER**  
English  
A.B., William Jewell  
College; M.A., Univer-  
sity of Missouri



**EDWARD STEFFEN**  
Shop  
Stivers Manual Training  
High School  
Purdue University



Joseph B. De Peyster  
History, Athletics  
A.B., Williams College  
M.Ed., Graduate Teachers  
College of Winnetka



George F. Eldredge  
English, Mathematics  
A.B., Northwestern  
University  
Ed.M., Graduate Teachers  
College



William H. Foster  
Latin  
A.B., Boston University  
Harvard



Clifford A. Nault  
French, Spanish  
A.B., University of Michigan

# CLASSES

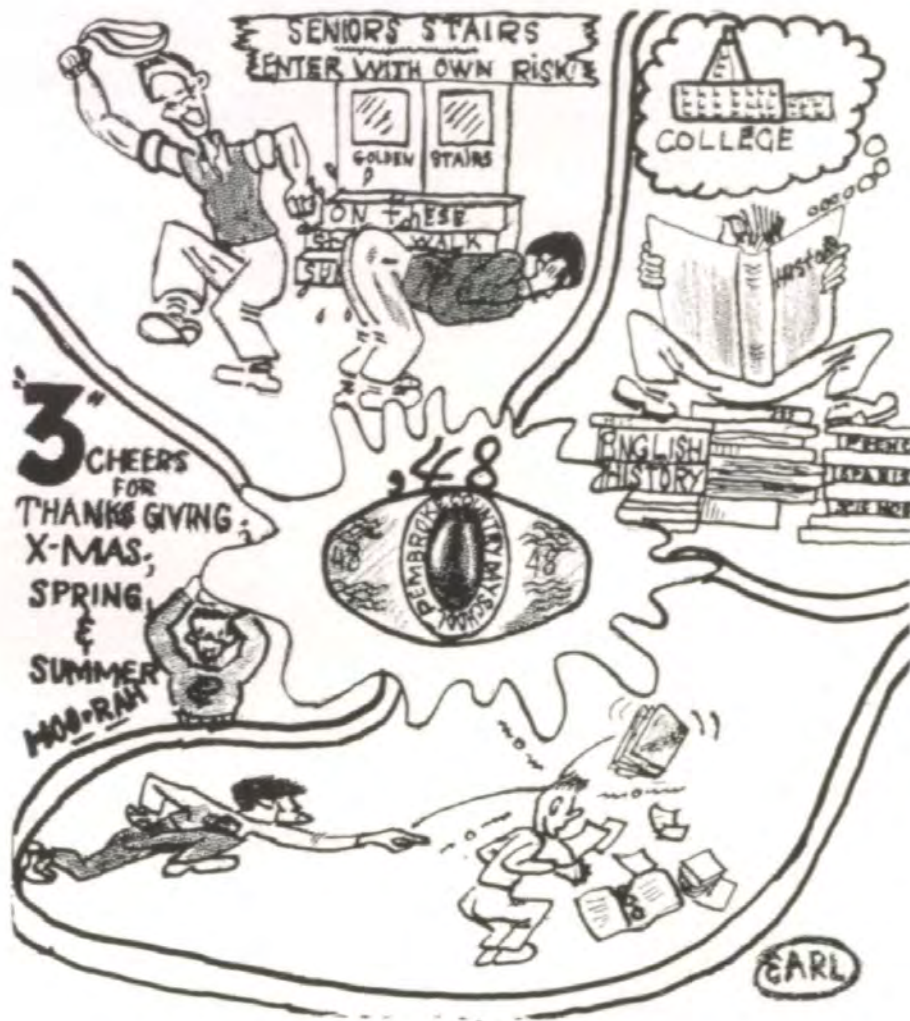

# SENIORS



**John J. Fennelly**  
Class President  
Football 2, 3, 4  
Glee Club 2, 3, 4  
Lettermen's Club



**Charles France McCoy**  
Vice-President  
Football 2, 3, 4  
Glee Club 3  
Dormitory Court 3, 4  
Hilltop 3, 4



**Frank G. Altman III**  
Secretary-Treasurer  
Football 4  
Lettermen's Club  
Glee Club 3, 4



**Earl McShane Barnes**  
Hilltop 1, 2, 3, 4  
Publications Board 4  
Glee Club 3  
English Cup 3  
Philosophy Club 3



**George Kenneth Baum**  
Hilltop 4  
Dance Committee 4  
Science Club 3



**Barton Cohen**  
Hilltop 4



**John Howard Connolly**  
Raider 4  
Hilltop 3  
Philosophy Club 4



**Tully Jack Dickerson**  
Science Club 4  
Football 4



**J. Howard Foster**  
Hilltop 4  
Raider 3  
Cheerleader 4  
Glee Club 3, 4  
Dance Committee 4



**Robert M. Isenberger**  
Glee Club 4  
Tennis 1, 2, 3, 4  
Raider Staff 4  
Hilltop 4



**J. Harry Jones**  
Football 2, 3, 4  
Baseball 2, 3, 4  
Cheerleader 4  
Hilltop 2, 3  
Publications Board 4  
Lettermen's Club  
Student Council 4  
Dance Committee 4  
Glee Club 2, 3, 4



**Paul G. Koontz, Jr.**  
Glee Club 3, 4  
Tennis 3, 4  
Student Council 4  
Science Club 3  
Hilltop 4



**Jerry Howard Green**  
Raider 3, 4  
Hilltop 2  
Baseball Manager 2  
Glee Club 3, 4  
Philosophy Club 3



**Joseph Bird Hall**  
Hilltop Editor 4  
Publications Board 4  
Raider 3



**John Levis Hamilton**  
Basketball Manager 3, 4  
Football Manager 4  
Golf Team 3, 4  
Dorm Court 4



**William H. Mattingly**  
Glee Club 3, 4



**John Searles Peabody**  
Raider Editor 4  
Publications Board 4  
Golf Team 3, 4  
Hilltop 2, 3  
Basketball Manager 2  
Football Manager 2, 3  
Basketball Scorekeeper 4



**Don Carlos Peete**  
Basketball 1, 2, 3, 4  
Football 2, 3, 4  
Baseball 1, 2, 3, 4  
Glee Club 3, 4  
Lettermen's Club  
Class President 2  
Hilltop 2  
Student Council 3



**Paul S. Kyger**  
Hilltop 4



**Robert B. Phillips**  
Hilltop 4



**Paul E. Richter**  
Science Club 3  
Print Shop 2, 3, 4  
Publications Board 4  
Glee Club 4



**Paul E. Robinson, Jr.**  
Publications Board 4  
Raider 3  
Glee Club 3, 4  
Dance Committee 4



**William Harrison Shackelford**  
Glee Club 3, 4  
Football 2, 3, 4  
Basketball 1, 2, 3  
Lettermen's Club  
Hilltop 2  
Student Council 1, 2, 3, 4



**Neil Noah Sosland**  
Science Club 3  
Baseball Manager 3  
French Cup 2, 3  
Hilltop 3, 4



**Myron John Watkins, Jr.**  
Football 3, 4  
Basketball 3, 4  
Lettermen's Club  
Glee Club 2, 3, 4  
Dorm Court 4



**Charles West Waugh**  
Football 4  
Glee Club 2  
Dorm Court 3, 4



**Winthrop Williams, Jr.**  
Glee Club 4  
Science Club 3



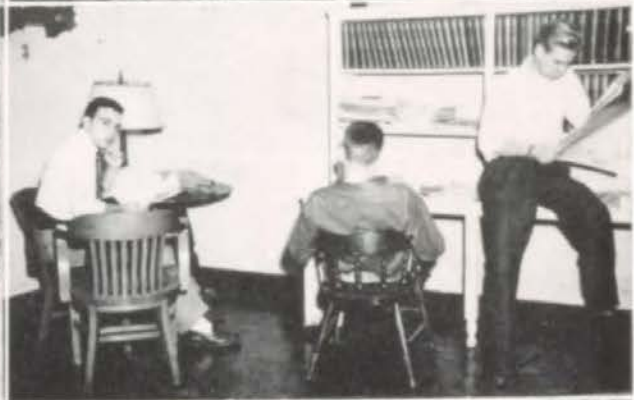

# JUNIORS

Tom Wall, Carl Swanson,  
Ray Adams, Sandy Lam-  
bert, Bill Rucks.



(Top) Pat Anderson, Dick  
Ellis, Albert Gustin. (Bot-  
tom) Dave Neumayer, Jim  
Williams.



Larry Pakula, Buzz Wil-  
liams, Bob Garrity, Frank  
Gustafson, John Mering,  
Louis Kaiser.





Gordon Beaham, Lew Aschman,  
Bucky Kessinger, George Gordon,  
Tom Stout.



Earl Leichter, Dick Sight, Doug  
Hall, Jay Singleton, John Chesnut.



Jack Kay, Walt Cross, Dick Berkeley,  
Jack Pierson, Larry Starr.

# SOPHOMORES

Stuart Knutson, Clay Miller, Bob Ginsberg, Jack Lonan, Monty Greene, Bryson Kitchen.



Taylor Marvin, Lathrop Backstrom, Harrison Moreland, Prewitt Turner, Bill Withers.



George Luger, Bruce Kaiser, Tom Peterson, Bob Ward, Justin Bowersock, Jim Brelsford.





(Top) Nordahl Holte, Masten Gregory, Danny Walthall, Bob Sloan.  
(Bottom) Eugene Zachman, Ray Backstrom.



Tom Holland, Carl Schutz, Bill Thompson, John Benson, Mike Payette.



Harry Vollrath, Tom McGreevy, John Rector, Suds Miller.

# FRESHMEN

Harry McCary, Dean Allard, Curtis Lochman, Gregory Roberts, Victor Tate.



Bob McClanahan, Mike Mullin, Larry Parsons, Bill Toohey, Humbert Tinsman.



Dick Bruce, Dick Neff, Max Straube, John Lucas, Dorsey Barnum, Joe Holiday.



(Lower right) Gordon Hamilton, Phil Starr, Sam Thompson, Louis Meyer, Ken Trippe, Dick Rhinehart.

(Lower left) John Sands, Lester Siegel, Jay Warner, Creighton Hart.



## 8th GRADE



John Royse, Kip Longan, John Woodbury, Jim Bowman, Bob Masson, Al Osborne, Dick Howe, Tom Fitch.

Hal Brent, Jim Fitch, Paul Hunt, John Davis, Kent Morrest, Dick Altman, Bill Benson.



Barnett Helzberg, Stan Christopher, Morgan Howell, John Keith, Guyton Hamilton, George Hicks.

(Lower left) Bob Bussard, Tad Furbay, Hap Shannon, Julian Denebeim, Ned Edwards, Ted Cramer, Kirk Bowers, John Barnes.



(Lower right) Doug Livingston, Mark Nardyz, Martin Raymond, Terry Cowie, Terry Terrel, Brad Kingman, Rodger Wilkin.









# MIDDLE SCHOOL



RALPH WEDIN

The middle school, comprising the fifth, sixth and seventh grades, is the preparational media between the upper and lower schools. The boys prepare themselves for upper school responsibilities such as sports and academics. Mr. Ralph Wedin has been the middle school director since 1938. Along with his duties as principal he is head coach and mathematics instructor. He is ably assisted by Mrs. John Daily, Mrs. Beulah Dubach and Mr. Andrew Sembrat.

The formal classroom work includes courses in English, arithmetic, history, social studies, shop, speech and music appreciation.

The athletics include football, basketball, track and baseball. The middle school is the testing ground for future varsity material. The middle school students seldom come into contact with the upper school except in assemblies. They keep the same school hours but have different lunch and athletic periods.

MR. WEDIN  
MR. SEMBRAT  
MR. PEASE  
MRS. DUBACH



## 7th GRADE

Jim Starr, Jody Lerner, Robert Taylor, David Egan.

Andrew Kramer, James Scarritt, Jack Ferris, Richard Vollrath, Mike Smith.

Richard Felkner, Hugh Madden, George Auld, Danny League, Darold Jackson, Jim Howell, Bill Evans.

# 6th GRADE

Jim Adler, Raymond Cowie, Chuck Lee, Mike Selbert.



Jim Envel, Mike Hockaday, Norton Starr, David Schopflin, John Welsh.



Bill Reuland, Charles Luger, Charles Helzberg, Richard Morehouse, Lyle Neff.



Larry Blumenthal, Layton Mauze, Topy Parsons, Louis Davis, John Elliott.



## 5th GRADE



Terry Lerner, Dick Bliss, Douglas Reeder, Bill Blotky, Robb McDonnell, George Mauze, Tyler Smith.



Earl Katz, Warren McCarty, Charles Hall, Reginald Brack, William Wilkin, John Irwig.



Chiles Bowersock, Jackson Neuby, Tom Slaughter, David Mackie, Gutherie Carrol, George Hoffstat.

# JUNIOR SCHOOL



(Left to right) Mrs. Roewer, Mrs. Dietrick, Miss Daily, Mrs. Holte, Mrs. Laughlin, Mrs. Forbach.

## 4th GRADE



(Front row) Jack Henry, Joel Zitron, Ronnie Jones. (Back row) Steve Jones, David De Steiguer, Richard Davis, James Masson.



(Front row) Bob DeYong, Bud Adel, Tommy Hudson. (Back row) Cliff Elliott, Eddie Benson, Gerry Hamilton, John Goodwin.

## 3rd GRADE



John Hoffman, Edge Brady, Bill Staples, Bill Murphy, Jim Smith, Bruce White, Dick Harvey, Brian Nichols.



John Tinbrook, Frank Birmingham, Tommy Bernard, Brent Gallagher, Tommy Thompson, Jiffy Porter, John Russell, Peter Hyde.

## 2nd GRADE



Gordon Stuck, Bill Tom Terry, Dick Duer, Richard Helzberg, Ernest Neighbor, Jim Cowden, Pete Starr.



Fritz Schopflin, Tommy Arens, Bud Baker, Richard Sutton, Mich Henderson, Richard Wood, Bob Menees, John Starrett.

## 1st GRADE



Michael Blumenthal, Michael Trusty, John Hawksworth, Harold Castle, Bill Weeks, Bill Welden, Max Reefer.



Brad Jones, Rusty Wilson, Peter Nichols, Jim Storms, Morgan Jones, Charlie Fratcher, Joe Peppard, Woody Lockhart.

## KINDERGARTEN



George Bunting, Bill Wedin, Steve Brown, Peter Wuertz, Steven Quarles, Tommy Hawksworth.



Mike Hyde, David Somerville, Bill Parzybak, Tom Hamilton, Peter Metcalf.











# ACTIVITIES

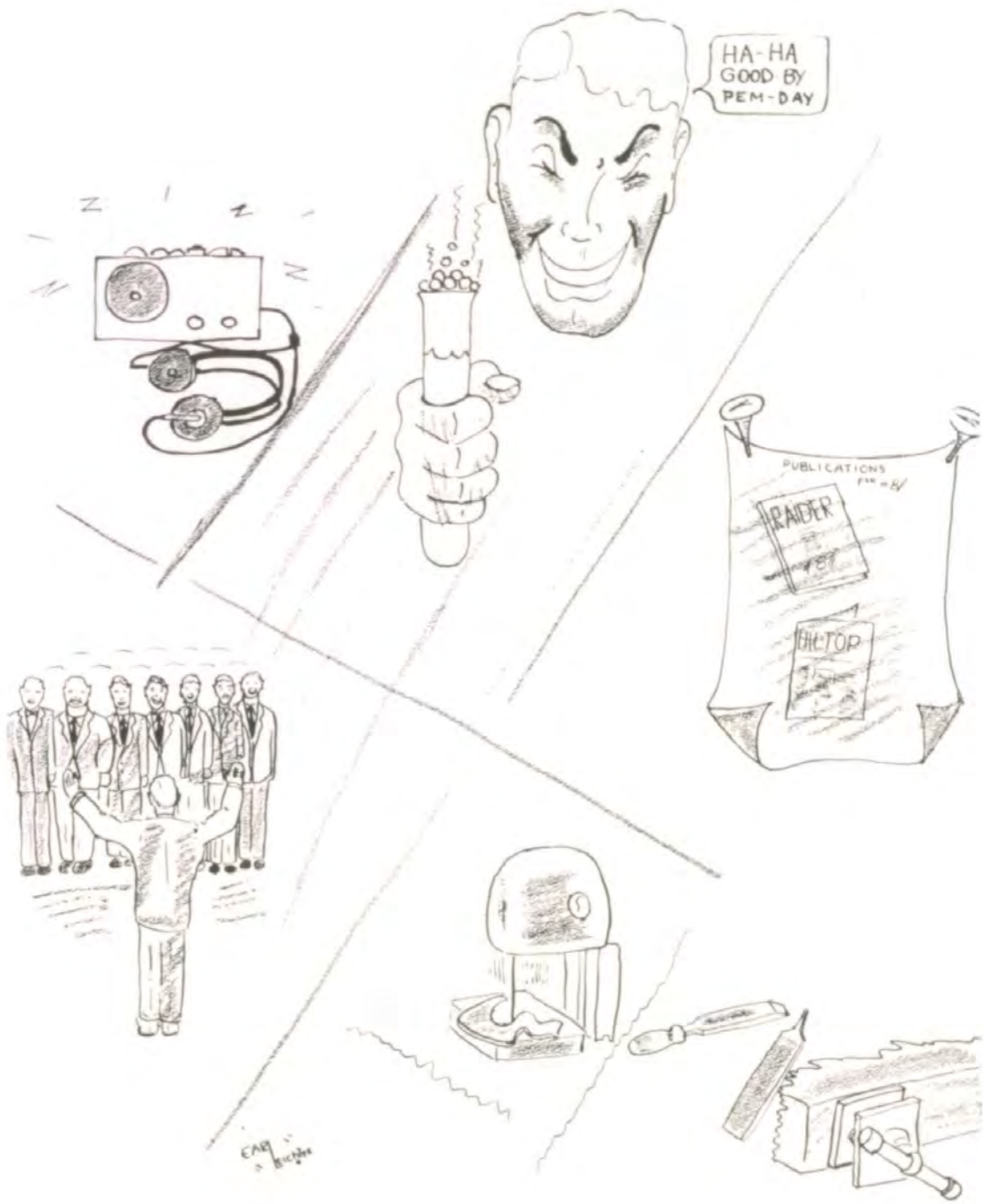

# SCIENCE CLUB



The future scientists, engineers and technicians of Pem-Day met two hours a week this year to discuss and experiment with some phases of the field of science which were of particular interest to them. The membership was not exclusively composed of boys taking science courses, but was open to anyone with enough interest in the study to take it on as an extracurricular activity.

This year's science club was a combination of the radio and science clubs of last year. The group was sponsored by Mr. Madden, science teacher, who led the discussions and worked with the boys on their projects, which were carried on in the Physics Lab because of its facilities.

The first semester was spent working on superheterodyne radios, in which the members took a special interest and which were quite successful. The remainder of the year was spent on various less difficult projects and discussions of current scientific developments.

Judging by the large number of boys on its roster, fifteen sophomores, junior and seniors, the Science Club was one of the most popular extracurricular activities of the upper school.

# FATHERS AND SONS BANQUET



The Fathers and Sons banquet was held this year in the Hotel Continental. Mr. Kingman was Master of Ceremonies. Entertainment was provided by the Middle School Band under the direction of Mr. Buttagole, the Middle School Glee Club which sang "Ballad for Americans," and the Upper School Glee Club which sang selections from the operetta "Gondoliers." A very enjoyable evening was spent by all.



# HILLTOP



(Left to Right) Phillips, Foster, Hall, Starr, Chesnut, Baum, Leichter, Isenberger, Sosland, Cohen, Mering, Kyger.

The HILLTOP probably attracts more attention than any other one thing at Pem-Day. The paper is solely a student publication, written and put out eight times a year by the students themselves. The only connection it has with the faculty is that the faculty has the job of censorship and that is just a routine matter.

The majority of the paper is taken up by current events and upper school news, but there is a space especially devoted to the middle and junior school news.

More students probably read the Snooper column than any other column in the paper. This column is made up of social news about the boys. Close contact is kept with the alumni and there is a special column of the latest news about them.

The sports section covers all football, basketball and baseball games the team plays. It has the latest scores of the Jr. Varsity and middle school games. There are also write-ups about the minor sports such as golf, tennis, etc.

The HILLTOP has a wide circulation. Besides going to nearly all the boys at Pem-Day, it goes to many subscribers at Barstow and Sunset Hill, where it maintains correspondents.



Editor Joe Hall and Business Manager Howard Foster.



# LETTERMEN'S CLUB



(First row, left to right) Peete, Watkins, Shackelford, Jones, Fennelly, Altman.  
(Second row) Berkley, Sigt, Singleton, Lambert, Miller, Hall.  
(Third row) Withers, Straube, Turner, Leichter, Dickerson, R. Backstrom.  
(Fourth row) Longan, Gustafson, Sloan, L. Backstrom.

The Lettermen's Club was founded about four years ago when some boys had the idea that a club should be formed to be composed of boys who have achieved athletic distinction in the school.

The Lettermen's Club at Pem-Day is probably the most exclusive club in the school. The club is made up of boys who have been awarded a major letter in at least one of the three major sports. The president for this year has been Harry Jones. Year by year the club acquires new members so by now it is quite a sizeable organization. A manager and an assistant manager are selected by the club for basketball, football and baseball. Two cheerleaders are chosen from the student body at Pem-Day and two from Barstow and Sunset Hill.

The Lettermen's Club holds meetings to discuss the student athletic problems and also to sponsor various social events throughout the year.

## GLEE CLUB



The Glee Club this year has been under the direction of Mr. Melvin Galagher. He has done a fine job with the boys and has produced a first-rate singing group. They have participated in most of the school activities during the year and will conclude the year's activities with the singing of the "Lord's Prayer" at the graduation exercises. The appearances of the Glee Club this year have included the Christmas pageant, the Fathers' and Sons' banquet and the production of the operetta, "Gondoliers," in co-operation with Sunset Hill. The Glee Club has been one of the most popular activities this year and has developed some really fine voices.



# THE "GONDOLIERS"



The Gilbert and Sullivan operetta, "Gondoliers," was presented on the nights of April 16 and 17 by the Pem-Day Glee Club and the music department of Sunset Hill. The production drew packed houses both nights and was unanimously proclaimed a smash hit. The operetta was the climax of two months of preparation by over sixty students from the two schools.

The "Gondoliers" was staged in the dining room of Sunset Hill. Mr. Eldredge from Pem-Day and Miss Radcliffe from Sunset handled the dramatic, scenery and makeup end of the production. Mr. Galagher was in charge of the musical department. Instead of the orchestra used last year to supply music, twin pianos were substituted and did a very good job.

The operetta is about two gondoliers, Marco and Giuseppe, one of whom is the son of the late king of Barataria. The two gondoliers have just been married when the Grand Inquisitor informed them that they must leave their wives and go to Barataria. Meanwhile, the Duke of Plaza-Toro arrives with his wife and beautiful daughter, Cassilda, who was married in infancy to the king. Only a distant nurse can tell which is the king, so, while she is being sent for, the two gondoliers rule jointly over a freewheeling kingdom, happy except that their wives are away. Everything turns out nicely in the end when the nurse arrives and announces that the king is not one of the gondoliers after all, but Luiz, the Duke's drummer boy, who is in love with Cassilda.

In the opinion of those who saw both shows, this year's performance compares very favorably with last year's "Pirates of Penzance."

## CAST

Duke of Plaza-Toro .....	Suds Miller
Luiz .....	Nordahl Holte
	Bud Watkins
Don Alhambra .....	Harry Jones
Marco .....	Bill Shackelford
Giuseppe .....	Paul Koontz
	Phil Starr
Antonio .....	Bud Watkins
	Don Peete
Giorgio .....	Paul Richter
	Frank Altman
Annibale .....	Bob Isenberger
Gianetta .....	Carolyn Harbordt
	Jane Woodruff
Duchess of Plaza-Toro .....	Florence Porter
	Trudy Benjamin
Cassilda .....	Margie Berkshire
Tessa .....	Jean Stoneman
	Mary Evan Holte
Fiametta .....	Ann Foster
Vittoria .....	Jeanne Mitchell
	Jane Kingman
Guilia .....	Laurie Pendleton
Inez, the nurse .....	Phyllis Vagtborg
	Joan Abernathy





# STUDENT COUNCIL



(Left to right) Lambert, Withers, Straube, Shackelford, Hall, Koontz, Jones.

The student council of Pembroke-Country Day first got its start in 1923. The organization is composed of representatives from the five upper classes. The senior representatives are Harry Jones, Bill Shackelford and Paul Koontz; the junior representatives are Sandy Lambert and Doug Hall; the sophomore, freshman and eighth grade representatives are Bill Withers, Max Straube and Stanley Christopher, respectively. The members are elected at the end of each school year to serve during the coming school season.

The chief objectives of the student council are to stimulate a higher level of scholarship, to help in school activities and to encourage the school spirit. The organization supervises charity drives and the appointments of the dance committee and cheerleaders for the basketball and football games. They also are in charge of the honor study hall along with the advice of the faculty.

Every student at Pem-Day is given a chance to take part in the student government. Everyone votes at the elections. Each class has its own president, vice-president and secretary-treasurer. The combined work of Mr. Kingman and the student council is making Pem-Day live up to its high standards.

# PUBLICATIONS BOARD



(Left to right) Hall, Richter, Barnes, Jones, Robinson, Peabody.

The year 1947 was notable in that this was the first time the Publications Board system has been used at Pembroke Country Day School. Both the HILLTOP, school paper, and the RAIDER were under the control of a six-man committee appointed at the start of the year by Mr. Kingman, Headmaster. An editor of each publication, two of last year's HILLTOP editors and the heads of the two combined departments, Business and Photography, comprise the Board.

The new method was proposed by Mr. Kingman after a study of a similar method used at the Blake School in Minneapolis. A faculty board was also set up. The three members were Mr. Frank Weber, Mr. Clifford Nault and Mr. Kevin Madden. It is their duty to advise the boys as to general policies and content.

Since in the past considerable duplication of effort has taken place in the financial and the photographic departments of the two publications, these functions were combined. With Pat Robinson as the head of the Photography and Paul Richter, another man from last year's HILLTOP, leading the Business department, things run quite smoothly. Each of these boys has had two complete staffs, which it was their job to coordinate. They have done this so successfully that Mr. Kingman expects to continue the system next year. The members of the Board were Jack Peabody, RAIDER; Joe Hall, HILLTOP; Pat Robinson, Photography; Paul Richter, Business, and Harry Jones and Earl Barnes, advisors.

# SOCIAL



Barstow Senior Picnic









FOOTBALL DANCE SEPTEMBER 26.  
AND BLAKE DANCE







Above are scenes from a recent Junior Assembly and a Pem-Day dance.

# SPORTS

PEM-  
DAY  
21



visitors  
00





## FOOTBALL BANQUET

The football banquet was held late in January this year so that George Sauer, ex-Kansas football coach, could be the speaker. Dr. Singleton was master of ceremonies and Coach Newell presented football letters to the team. Harry Jones was elected honorary captain for the year, John Fennelly received the lineman's trophy, and Frank Altman got the back-field trophy. The banquet was held in the Hotel Continental.





# FOOTBALL



**PAUL NEWELL,**  
Director of Athletics

The 1947 Raider football team was one of the best produced at Pem-Day in many years. The Raiders of '47 had the kind of spirit needed for a winning football team. The team's fighting spirit was an important factor in its success. The Raiders played nine games, winning six, tying one and losing two. The opening game was played against the Redemptorist "Rockets." This was a hard-fought contest all the way. Bud Watkins went over for the first Pem-Day touchdown in the first quarter. Redemptorist held Pem-Day until the fourth quarter when Jack Longan scored from the 4-yard line for Pem-Day, making the score at the end of the game 13-0.

The second game of the season was against Lillis; although a scoreless tie, it was a moral victory for the Raiders since they were slated to lose by at least two touchdowns. Next, the Raiders took on John Burroughs of St. Louis, Missouri, and beat them by a score of 13-7. Sandy Lambert scored both Pem-Day touchdowns. For the next game the Raiders played Washington Rural

at Welborn, Kansas, only to be beaten by a score of 12-0. In this game several first team players were out with injuries. Next the Raiders traveled to Minneapolis to be beaten by Blake Academy. In this game also several regulars were out of action. The Raiders then went on to win four successive games, beating Hogan 27-15, Trenton 20-13, Raytown 19-6, and Glennon by a score of 13-0. It was in this latter part of the season that the Raiders, quarterbacked by Frank Altman, really began to roll.

Some of the outstanding players of the team were Dick Ellis at left end, Don Peete at right end, who did an outstanding job of kicking for the team, John Fennelly at tackle, Harry Jones at center, Prewitt Turner at fullback, Frank Altman at quarterback and France McCoy at guard. Sandy Lambert, playing right half, scored 24 points to lead in the touchdown department.

Some who made good playing their first year as regulars were Jay Singleton, Lathrop Backstrom, Ray Backstrom, Clay Miller and Jack Longan.

**MR. ROEWER**



**MR. PEASE**



**MR. DePYSTER**



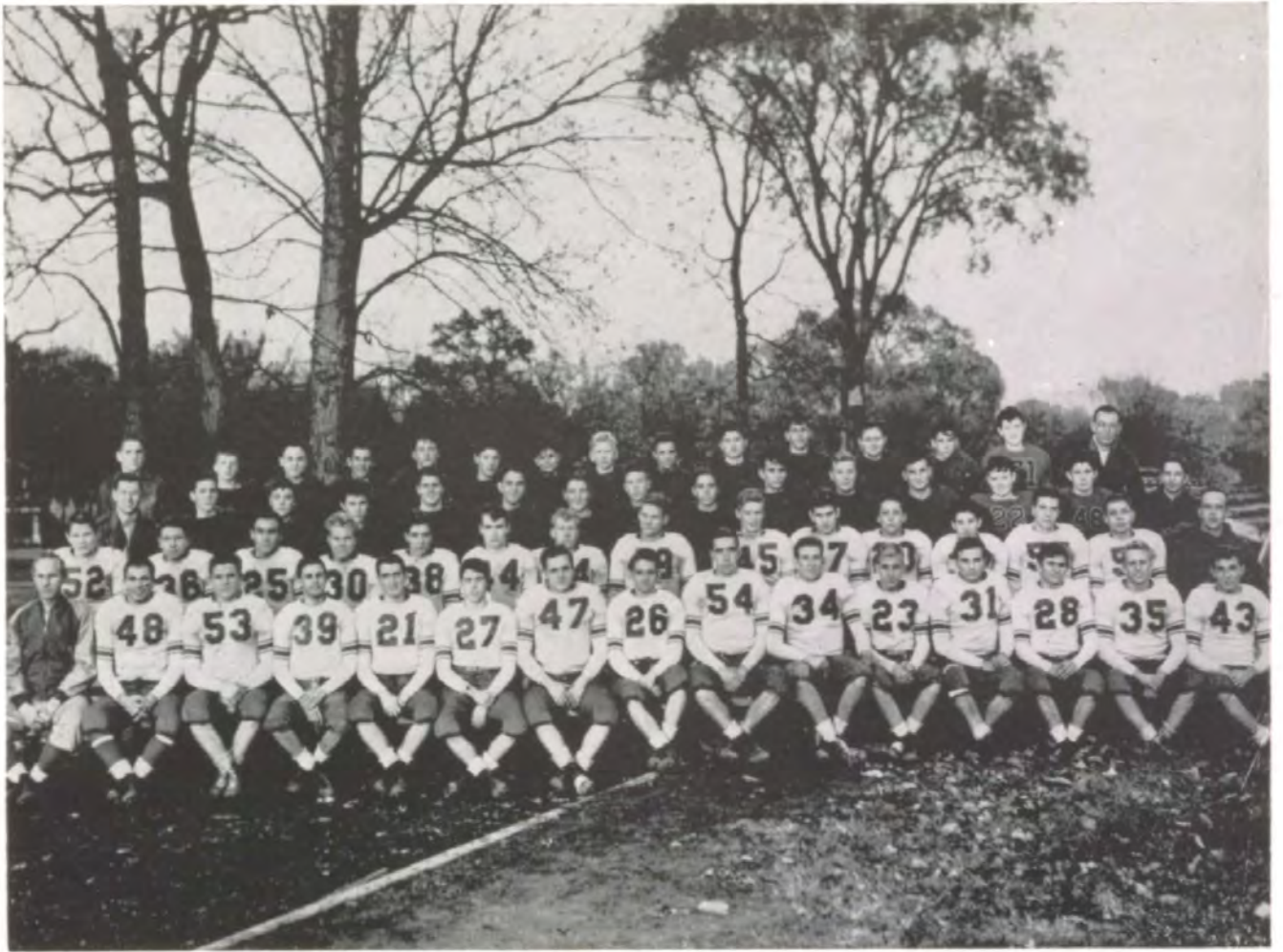

**VARSITY AND JUNIOR VARSITY FOOTBALL TEAMS**

- (Back Row) Beaham, McClanahan, Lochman, Kaiser, Holland, Warner, Sands, Trippe, Neff, Roberts, Tinsman, Barnum, Schutz, Wall, Mr. Pease.
- (Third Row) Mr. De Peyster, Toohey, Allard, Rucks, Hamilton, Zachman, Peterson, Hart, Rector, Vollrath, Brelsford, Pakula, Dickerson, Connolly, Hamilton.
- (Second Row) R. Backstrom, L. Backstrom, Chesnut, Gustin, Williams, Singleton, Miller, Anderson, Gustafson, Straube, Longan, Miller, Turner, Cross, Mr. Roewer.
- (First Row) Coach Newell, Lambert, Ellis, Green, Shackelford, Altman, Fennelly, Koontz, Jones, McCoy, Richter, Peete, Waugh, Watkins, Leichter.

Hamilton, Manager

John Burroughs team at the station





(Left) Halfback Sandy Lambert  
(Right) Halfback Bud Watkins



(Left) Tackle John Fennelly  
(Right) Tackle France McCoy



(Left) End Dick Ellis  
(Right) Fullback Walter Cross

(Left) Tackle Ray Backstrom  
(Right) Guard Lathrop  
Backstrom



(Left) Halfback Charles Waugh  
(Right) Halfback Prewitt Turner



(Left) Guard Jay Singleton  
(Right) End Don Peete





(Left) Quarterback Frank  
Altman



(Right) Quarterback Bill  
Shackelford



(Left) End Frank Gustafson



(Right) Halfback Clay Miller



(Left) Guard Earl Leichter



(Right) Center Harry Jones

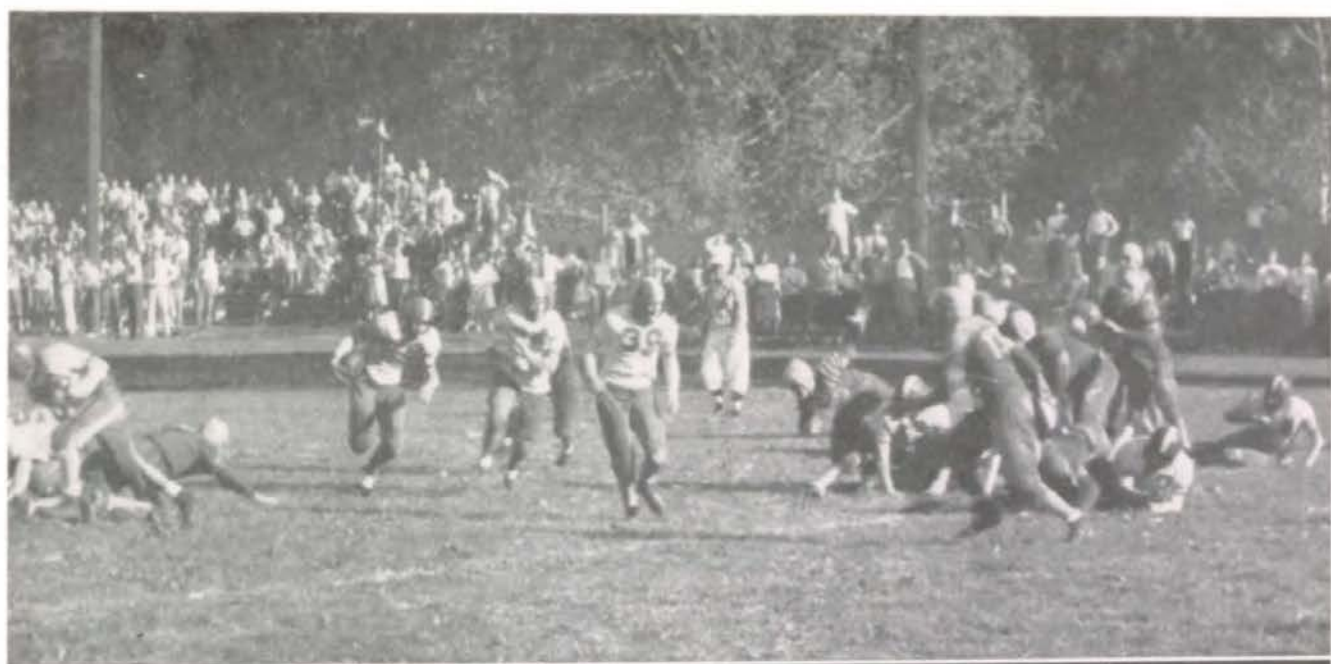

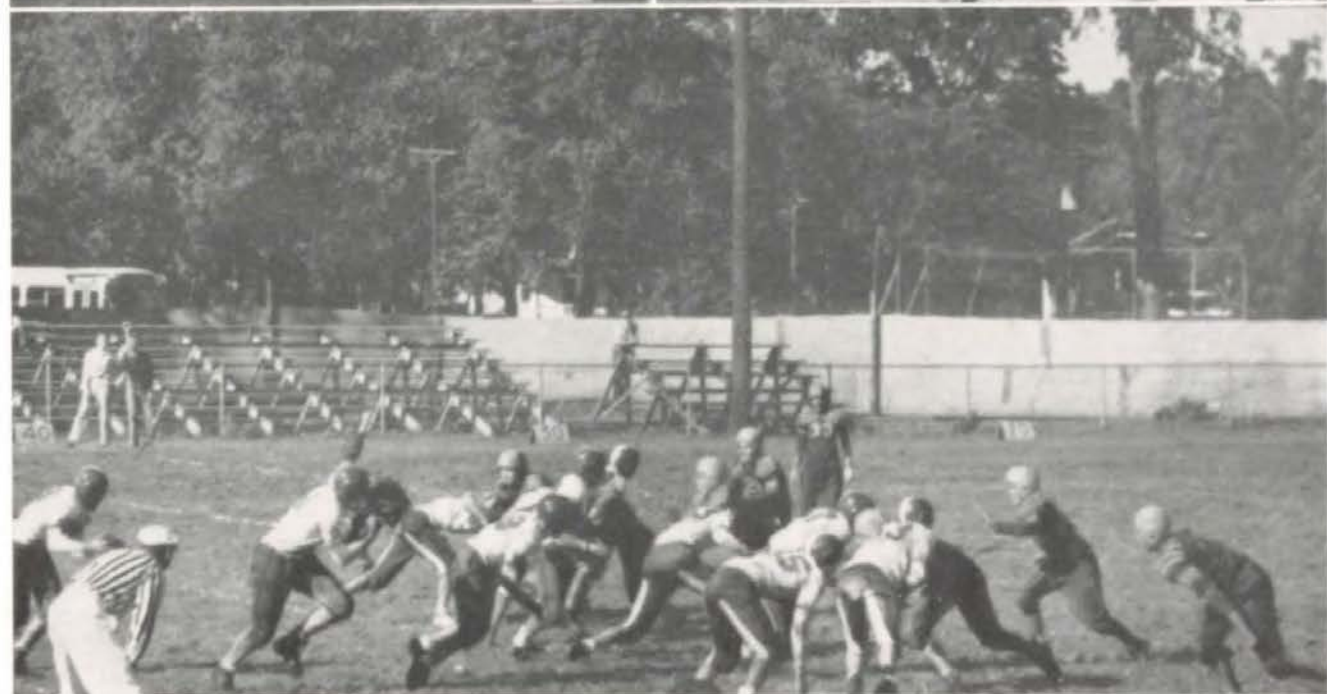







(Top left) Longan scores. (Top center) Lambert around end. (Top right) Shackelford through the line. (Bottom) Action in the Blake game.



# BASKETBALL



(Back row, left to right) Luger, manager; Walthall, Adams, Williams, Moreland, Pierson, Backstrom, Lambert, Longan, Hamilton, manager.

(Front row, left to right) Coach Newell, Withers, Hall, Cross, Turner, Gustafson, Peete, Watkins, Miller, Sloan.

The Red Raiders entered the 1947-48 basketball campaign with a well-deserved feeling of confidence. With all but one of last year's squad returning and some new material besides, the squad prepared itself for a great season which it had beyond all doubt. The final tally was 11 wins and 7 defeats, but this was better than it sounds. The Raiders took third place in the Blue Springs Tournament, bringing to Pem-Day the first trophy in several years. In the other two tournaments they had a couple of cold nights and were eliminated in the first round. The starters for most of the season were Don Peete, captain, Doug Hall, Frank Gustafson, Prewitt Turner, Bill Withers and Bob Sloan. In the last few games Walt Cross earned a starting berth on his fine shooting. The regular substitutes were Bud Watkins and Clay Miller. Prewitt Turner was leading scorer for the year. He also played in all but one quarter.

In the first game of the season Pem-Day staved off a late Redemptorist rally to win 34-32. The next contest was one of the season's most thrilling. Trailing by 11 points at the half, the Raider sharpshooters beat Hogan in the last minute, 35-34. The next game, which was the first loss, was in the De LaSalle tourney where the boys went completely cold and lost a thriller, 24-26, to Blue Springs.

After Christmas, the Raiders took a new lease on life and won five in a row. In succession they mauled Immaculata 45-25, Redemptorist again 34-26, Hogan again by the same

score, 35-34, Turner 33-30 and the Paseo Pirates 24-23 in a desperate battle, which was undecided until the final gun. Against Washington Rural the team had a frigid first half, trailing 24-4 at the intermission, but came roaring back to pull up to a 42-40 deficit, only to lose on three late goals 42-48, when four of the first team fouled out. In the next game the boys in blue and white blasted to a lopsided 62-37 triumph over the Manual Red Birds. This score set a new city high scoring record up until that time.

The next outing was against Ruskin in the Blue Springs tourney, where the Raiders came from behind to whip a favored team, 32-29. The next night the Raiders were again cool and lost to the team which was later to become tournament champions, Lillis, by a 30-41 margin. In a return engagement against Blue Springs for third place, the Red Raiders surged ahead in the last minutes to win 34-38.

Two nights later as a climax to four out of five nights of basketball, a tired quintet succumbed to the Haskell Indians, 27-32. On February 13, the Raiders lost their second straight in a hard-fought battle which saw Glennon emerge a 41-40 victor on a last-minute shot from near mid-court. In their next outing the team lost again to Turner on the De LaSalle court 35-42, after holding a 6-point halftime lead. After absorbing three straight lickings, Pem-Day trimmed Immaculata for the second time by a 57-21 score.

In the Missouri State Sub-Regional Tournament the Red Raiders were again plagued by inaccuracy and lost to an underdog De LaSalle outfit, 33-41. With only Captain Don Peete graduating, the School can look forward to an even more successful season next year.



**Don Peete, Captain**



**Doug Hall**

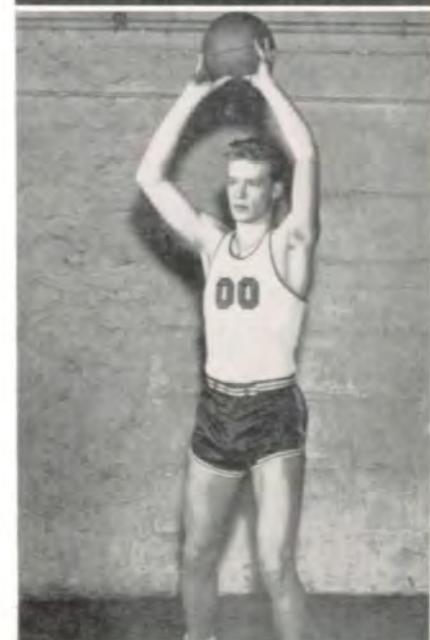

**Frank Gustafson**



Prewitt Turner



Bud Watkins



Bob Sloan



Walt Cross



Bill Withers



Clay Miller

# JUNIOR VARSITY BASKETBALL TEAM



(Back row, left to right) Siegle, McClanahan, Kaiser, Roberts, Toohey, Holland, Neff, Trippe, Mr. DePeyster.  
(Front row, left to right) Tinsman, Warner, Zachman, Lucas, Straube, Peterson, Marvin, Vollrath, Rector.

The Junior Varsity is the proving ground for future varsity material, and this year's team showed promise of a great future. Mr. DePeyster was the coach this year and did a fine job with the boys.



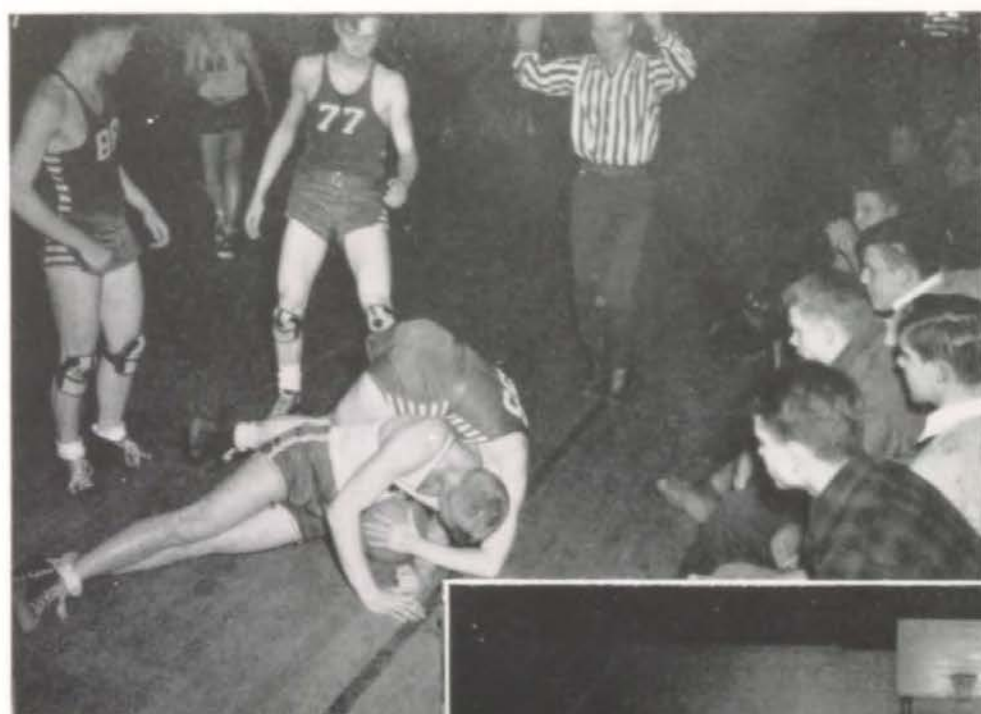



First row, left to right: Withers, Sicht, Singleton, Peete, Jones, Berkley, Miller, Holland. Second row: Coach Roewer, Pakula, Turner, Beaham, Pierson, Warner, Rhinehart, Mr. Vick. Third row: Rector, Ward, Adams, Altman, Roberts, Luger, Starr, manager.





# BASEBALL



Edward Roewer, Baseball Coach

The 1948 baseball season has been a very successful one to date. Starting the season with a new coach, Mr. Edward Roewer, the squad of eight lettermen was swelled to over 20 eager rookies. The team, though lacking experience, has performed admirably to date, winning three, losing three, and tying one.

The season opened with a crushing 7-2 victory over the Redemptorist nine on the Pem-Day field. Holland was the winning hurler, giving up only three hits, while his mates obtained six off two Rocket twirlers. The starting lineup for Pem-Day was composed of: Jones, catcher; Peete, first base; Hall, second base; Singleton, shortstop; Berkley, third base; Sight, center field; Withers, left field, and Pierson, right field.

The second outing of the season was also a victory with Peete shutting out the Hogan Rams with two hits. Pem-Day garnered four runs and three hits. Peete led at the plate with a double and a single in three trips.

In their third battle the Raiders played loosely behind Holland and Peete, to drop a 10-6 slugfest to the Alumni.

Holland was the loser. Hogan again provided the opposition in the fourth tilt, which saw the Rams come from behind to gain a 4-4 deadlock with the Pem-Day nine. Peete and Holland pitched for Pem-Day. The Glennon Eagles buried the Raiders under a 11-0 score in the fifth game. The boys in Red played poor ball and committed six miscues while getting only three hits. Holland was again the loser. The sixth game of the season proved to be the highlight, with the Raiders coming from behind to club Rockhurst 7-4 with a seven hit attack which featured Jay Singleton's triple with two aboard. Peete pitched steady ball and went the route. In the latest game, the team let down and lost to a fighting Lillis club 10-1. Peete pitched for Pem-Day and went the route.

Jones rounding third.

Peete Scores.





Harry Jones, Catcher



Jay Singleton, Infield



Bill Withers, Left Field

Prewitt Turner, Infield



Don Peete, Infield-Pitcher



Dick Berkley, Infield





Frank Altman, Right Field



Dick Sicht, Center Field



Jack Pierson, Outfield

Clay Miller, Infield

Tom Holland, Pitcher

Doug Hall, Infield





# TENNIS



The tennis team this year has been ably handled by Mr. Joseph DePeyster. A turnout of 19 boys was cut to a squad of 12 before the season was very old. The boys have practiced faithfully every afternoon and the work has paid off in improvement.

The two singles boys have been Isenberger and Kaiser. The doubles combinations of Isenberger-Kaiser and Koontz and Cross have won a considerable number of matches. To date the team has lost to Lillis and won from North Kansas City. This season promises to be one of the most successful in Pem-Day tennis history.

# TRACK



Paul Newell  
Track Coach

This year, for the first time since Pem-Day severed athletic relations with the Little Six, the Red Raiders fielded a varsity track team. The team took second place in their first meet which was between Argentine and Rosedale. In their second start the Raiders bowed to Turner and Bonner Springs, but edged Washington Rural in a quadrangular meet at Turner. The Raiders then hit the victory column by swamping Hogan's Rams, 110-30. Lillis and North Kansas City proved too much to handle as the Raiders bowed on their home cinder path.

Running in the dashes for the Raiders this year have been Sandy Lambert, France McCoy, Frank Gustafson, Prewitt Turner, Dan Walthall, Tom Stout, Neil Sosland, John Chestnut, and Harry Vollrath. The distance running has been handled by senior Paul Kyger, while the middle distance events have found George Gordon, Bruce Kaiser, Randall Ayer and Kyger entered. Chesnut and Stout have both turned in fine jobs as first year hurdle men, and they had a lot of help from Paul Koontz, who came to us after the operetta.

In the field department, the pole vaulting has been capably handled by sophomore Bob Sloan, while Bud Watkins and Dick Ellis have excelled in the discus and shot put. Freshman John Lucas has shown excellent form in the broad jump and the high jumping chores have mostly been divided between Gustafson and Sloan. For a first year track team, the Raiders have done remarkably well and have bright prospects for future years.



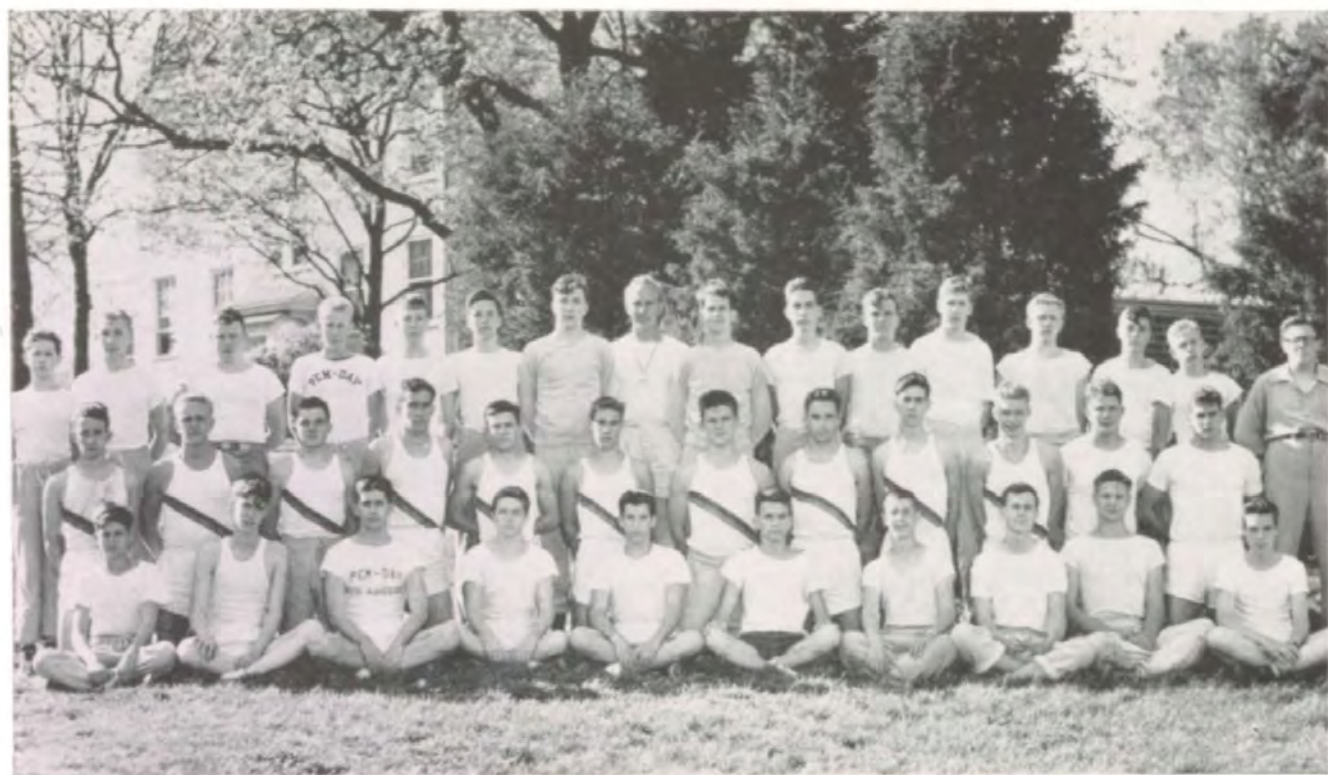

First row, left to right: Sands, Lucas, Sosland, Gordon, Kaiser, Vollrath, Tinsman, Mering, Anderson, McGreevy. Second row: Koontz, Watkins, Kyger, Chesnut, Waugh, Sloan, Ellis, Lambert, Stout, Gustafson, Backstrom, Straube. Third row: Garrity, Richter, Dickerson, Ayer, Toohy, Aschman, Coach Newell, Williams, Zachman, Kitchen, Swanson, Miller, Allard, Knutson, Manager Barnum.







# GOLF



Golf, for the first time in Pem-Day history, has been well organized this year under the able direction of Tim McGrath. He has helped the team in many different ways and tries to help the boys' games. The boys practice every day at Old Mission Golf Course and play most of their matches there. To date Pem-Day has won from North Kansas City and lost to Lillis. With several other matches coming up, including the city tournament, the prospects for a top flight team are very great this year. The first team consisted of Hamilton, Peabody, Wall, Hall and Foster.



# DIG DAY



THE DORM

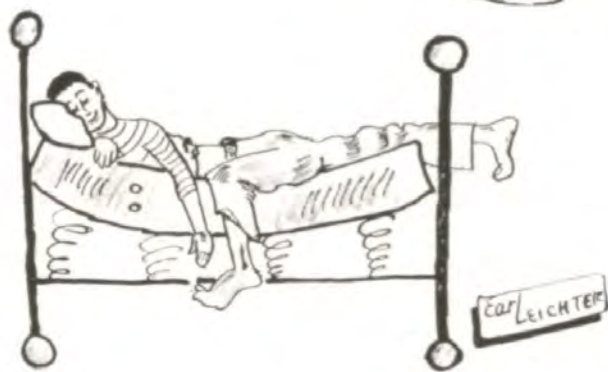

# The DORMITORY

The Schuyler Ashley House is a large brick structure in the Georgian style of architecture built in 1930; however, it is much more than just another building. It is home more than nine months of the year to a part of the student body.

The dormitory tradition of an easy and home-like atmosphere has been carried on by the dormitory staff headed by Mr. Frank Weber. Mrs. Wooley, the housemother, is a friend and a help to the boys, as well as the director of the kitchen and household staffs. Mr. DePeyster, Mr. Roewer, Mr. Eldredge and Mr. Madden complete the staff. The work of supervising is divided by floors, with Mr. Roewer and Mr. DePeyster having the second and Mr. Madden adviser to the third. The masters' wives are also members of the dormitory and take part in dorm activities.

The dorm court, consisting of four seniors and two juniors, has worked very smoothly this year as in the past. The number of cases this year has been very small, due to the high calibre of the students and the scarcity of them.

The senior floor is another institution that has worked smoothly this year. The nine "old men" have had a great deal of self-interference only rarely to break up riots and executions. The seniors with their table have been so successful that during the last half of the year the juniors were allowed their own dining room table also.

The new addition to the west end of the dormitory has increased the space with the guarantee of more students in the future. It is now being used for middle school class rooms, however. This addition has caused much confusion, what with the profusion of different smells and equipment being strewn throughout the building; but the students have born up well under the strain.



RESIDENT MASTER FRANK WEBER AND FAMILY

MR. AND MRS. ELDRIDGE



MR. AND MRS. DePEYSTER



MR. AND MRS. ROEWER







(Upper left) Dormitory athletics.



(Upper right) Mr. Weber catches Miller with dust.

(Right) Mattingly behind the eight ball.



(Right) Dickerson radios for help.



(Lower right) McCoy hitting the bottle.

(Lower left) McCoy's superior reasoning triumphs again.

(Lower center) Hamilton and cheering section.





# KITCHEN AND MAINTENANCE STAFFS





## RAIDER STAFF



The 1948 RAIDER is the third yearbook that has been published since it was revived with the 1946 edition. The staff of this year's book numbered ten with an experienced man at the head of each department. The editorship this year fell to Jack Peabody, with Pat Anderson as assistant. The business staff has been headed by Jerry Green, who was ably assisted by Lambert, Gustin, Chesnut and Pierson. Pat Robinson and Bob Ginsberg handled the photography.

The staff of '48 wishes to express its deepest thanks to Mr. Clifford Nault, faculty advisor, for his immeasurable assistance in the production of this book. Without his encouragement at critical moments we would never have been able to finish. We also wish to thank Mr. Kingman for his excuses from class and Mr. Weber for his help in proofreading.

We owe our appreciation also to Mr. Larry Smith of Smith-Grievess for his help in assembling the book and his tips on yearbook editing. Mr. Merle Fletcher of Burger-Baird has been of great assistance in our task. Also, we would like to thank our advertisers and subscribers without whose cooperation this book would not have been possible. We urge your patronage of the advertisers listed on later pages.

We, the staff of '48, send our message of "Good Luck" to future staffs, and may they have as good cooperation as we have had from all parties concerned with the 1948 RAIDER.



(Above) Mr. Nault, faculty advisor, and members of the business staff discuss subscriptions. (Right) Assistant Editor Pat Anderson gives instructions to Harry Vollroth. (Bottom right) Photography Editor Bob Ginsberg. (Bottom left) Editor Jack Peabody and Business Manager Jerry Green.





## NEW BOYS

(Top row, left to right) Robert Kidwell, Jay Nichols, Wayne Nichols.

(Center, right) Jake Warren.

(Bottom row, left to right) Randall Ayer, Walter Allebach, Milton Barlow.

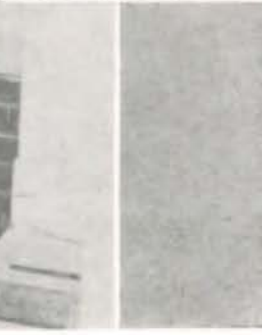



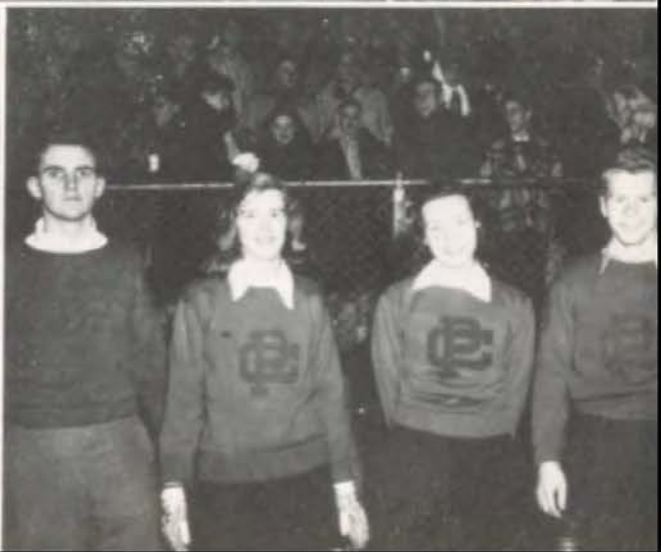

# BOXING TOURNAMENT







Above are pictured several scenes from junior school activities which were omitted earlier in the book. Top: Christmas party. Center left: Class party. Center right: Scene from Christmas pageant. Lower left: Thanksgiving play. Lower right: Scene from Christmas pageant.



## OUR ADVERTISERS

---

In the following pages will be found  
the announcements of many reliable  
merchants who have contributed to  
the success of this volume . . . . .



Please patronize them

# The Northwestern Mutual Life Insurance Company

OF MILWAUKEE, WISCONSIN

E. A. HASEK AND ASSOCIATES

R. A. Long Building

JOHN FOSTER

LEO B. GOLDBERG

CLOVIS McWILLIAMS

GEORGE FORSEE

MONOD MUSSER

GILBERT BURNHAM

SAM ERB

BERT B. BOYD

DAVID HOOVER

JOHN SCHIRMER

BILL DEPHER

FRANK WEISHAUP

HARRY BROUD

CHARLES LATZ

BILL WINTERMOTE, JR.

SAM C. PEARSON

HENRY ROWLAND

J. GRADY KAUFFMAN

SAM C. PEARSON, JR.

ALFRED SCHAUFFLER

SAM C. SHERWOOD

THE DIVIDEND-PAYING COMPANY OF AMERICA—THERE IS A DIFFERENCE.

## GREAT LAKES PIPE LINE CO.

TRANSPORTER

Refined Petroleum Products

## SUDVARG

*Distinctive Photographs*

3708 Broadway

VA 3050

*Pem-Day Boys Always  
Welcome*

*Compliments*

*of*

## Hotel President

# **AINES**

## *Mello "D" Milk*

Homogenized—Soft Curd—Rich in Calcium and Phosphorus  
With 400 Units of Vitamin "D" in Each Quart

"QUALITY YOU CAN TASTE"

*We also recommend our*

**OLD-FASHIONED CHURNED BUTTERMILK**  
**OLD DUTCH COTTAGE CHEESE**  
**SWEET CREAMED CALIFORNIA COTTAGE CHEESE**

Distribution Direct to Home or the Better Food Stores

VAentine 3880

# **AINES**

## **FARM DAIRY COMPANY**

3110 GILLHAM ROAD

## SPEED WARNER, Inc.

Complete Insurance Service  
Fidelity and Surety Bonds

Branch Office  
Nat'l Reserve Bldg.  
Topeka, Kansas  
Phone 2-7255

Main Office  
Insurance Exchange  
Bldg.  
Kansas City, Mo.  
Phone VI 6700

## JOHN S. WATKINS & SON

*Your Family Druggists*

Complete Prescription Service  
Free Delivery

Country Club Plaza, 300 Ward Parkway  
LO 3560

63rd and Brookside . . . JA 7800

**ZENITH      RADIO      MEISSNER**

**DWIGHT L. GRIBBLE**

MUSIC STORE

919 Grand Avenue

BAND INSTRUMENTS

**KIMBALL      PIANOS      LESTER**

*Compliments of*

**SECURITY  
MANUFACTURING CO.**

Gas Hot Water Heaters

Gas Furnaces

16th and Oakland Avenue

KANSAS CITY, MO.

**BILL POWELL SPORT SHOP**

BILL POWELL - WALT VOGEL

Telephone Logan 4858 - 306 West 47th St.  
Country Club Plaza - Kansas City 2, Mo.

*"Everything in Sporting Goods  
and Athletic Equipment"*

Gateway Will Show You How to Keep  
Your Buildings Clean and Sanitary

*Call*

SEARCY RIDGE

**GATEWAY CHEMICAL CO.**

HA 1844

1412 Walnut

Kansas City 6, Mo.

*Best Wishes, Raider*

*from*

**FAULTLESS STARCH CO.**

Kansas City, Missouri

*Compliments of*

**GLENCOE CLEANERS**

5105 Main Street - Kansas City, Missouri

*Compliments of*

**J. W. STARR**

*Compliments of*

**HALL-WARE MOTOR CO.**

CHRYSLER—PLYMOUTH

SALES—SERVICE

4801 Jefferson

LO 0903

*Corsages by Margaret*

**PLAZA FLORIST, Inc.**

*Flowers for All Occasions*

**TOWNLEY**  
**METAL & HARDWARE CO.**  
*Wholesale Hardware*  
200 WALNUT • • • VI. 0200  
KANSAS CITY, MISSOURI

*To protect  
against the raids  
of  
time and fortune  
Insure*

**GAMBREL-STUBBS  
INSURANCE**

Fidelity and Surety Bonds  
15 W. 10th GR. 1126

**PLAZA HOBBYCRAFT**

423 Alameda Road Phone VA. 3325

**COMPLETE STOCK OF HOBBY SUPPLIES**

MODEL PLANES • GAS ENGINES • BOATS  
TRAINS • RACE CARS • TOOLS • TOYS

*There's a Seidlitz Paint for Every Decorating Purpose!*

## SEIDLITZ PAINTS

*"Best By Test"*

*Since 1910*

SEIDLITZ PAINT AND VARNISH COMPANY

18th and Garfield

Kansas City, Missouri

*Compliments of*

## TOWN CRIER FLOUR

*Merchandising Through Vending Machines is the Modern Way of Selling*

SELECTIVEND manufactures the OFFICIAL venders for Dr. Pepper

THE SELECTIVEND CORP.

1820 Wyandotte  
Kansas City, Missouri

J. D. BOWERSOCK III, *Chm.*     F. F. JOHNSON, *Pres.*

"Two Favorites"



Special Soaps, Sterilizers, Nylon Bags, etc.  
For All Types Automatic  
Washing Machines,  
Call or Write for Free Demonstration  
EDW. LIVINGSTON & SON  
Harrison 1642                      Kansas City, Mo.

THE FELLOWS, FOLKS, FACULTY AND FRIENDS  
ALWAYS MEET  
FOR  
BREAKFASTS, LUNCHEONS, DINNERS  
SANDWICHES  
COMPLETE FOUNTAIN SERVICE

Z-LAN DRIVE-IN

48th and Main

LO 3434



Compliments of

GEORGE H. WELSH MOTORS, INC.  
AUTHORIZED  
FORD SALE AND SERVICE

420 Ward Parkway VA 1321 Kansas City, Mo.

INSURANCE

FIRE

CASUALTY

LIFE

SURETY BONDS



ALTMAN  
SINGLETON  
AND COMPANY

15 West 10th

Victor 5580

## Bill's retired

And he's only six months old! Yes, the Treasury Department says the average dollar bill holds up only about half a year before it goes to pieces!

But anyone can tell you the life expectancy of a greenback is even shorter than that. When a dollar goes to market nowadays, it lasts hardly any time at all—and seems to buy less and less of everything!

Everything but electricity, that is! Because the service you get for your electric dollar is just about the biggest bargain in your budget. If yours is an average family, that dollar buys you twice as much electricity as it did 20 years ago!

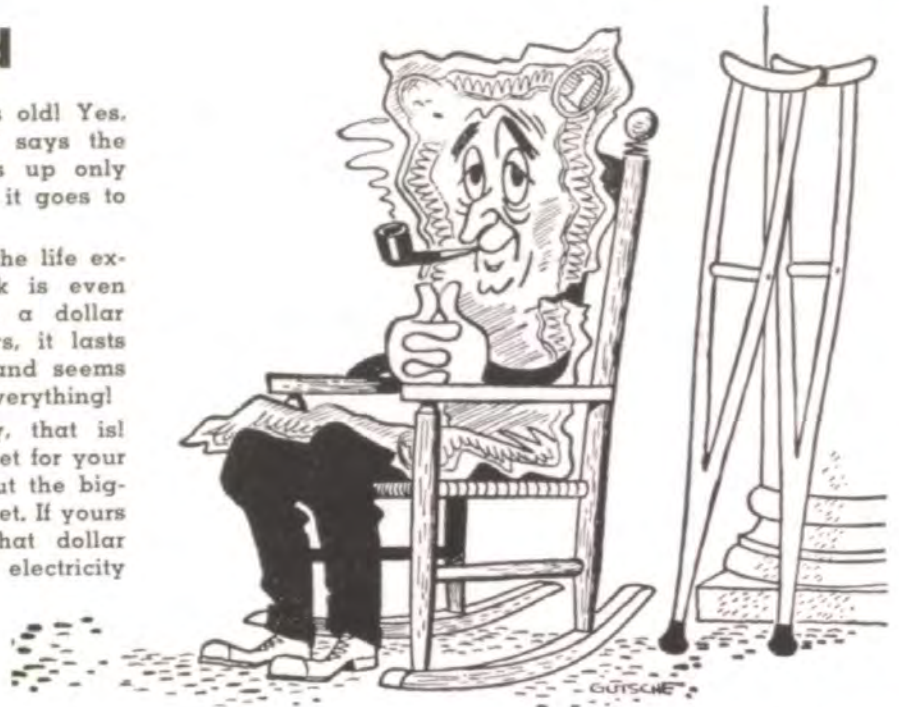

## KANSAS CITY POWER & LIGHT COMPANY

*Compliments*

*of*

**RENFRO LUMBER CO.**

Kansas City, Mo.

*Compliments of*

**A FRIEND**

*Compliments of*

**BALTIMORE BANK**

1014 Baltimore Ave.

*Compliments*

*of*

**R. L. SWEET LUMBER CO.**

43rd & Mill Creek Parkway

*"Just Lumbering Along"*



*Compliments*

*of*

DURWOOD THEATRES

*Compliments*

*of*

A FRIEND

*Compliments*

*of*

City National Bank  
& Trust Co.

10th and Grand Avenue

*"For Your Financial Needs"*

Complete Motor Banking

Member F.D.I.C. Resources 140 Million

FRED RODE

FINE CLEANING

*There Is No Substitute for Quality*

4022-24 RAINBOW BLVD.

TA 1815

*We Operate Our Own Plant*

**DRUMMOND**

*A Step Ahead in*  
**DRY CLEANING**

6328 Wyandotte HI 3137

*Compliments of*  
**BROADWAY HARDWARE**

*Compliments of*  
**HERSHEY WHOLESALE  
GROCERY COMPANY**

**GATEWAY HEADQUARTERS**  
*for*

Spalding - McGregor - Goldsmith  
Athletic Equipment

**GOLF - TENNIS - TACKLE  
CAMERA - BASEBALL**

**GATEWAY SPORTING GOODS CO.**  
SPORTSMEN'S PARADISE

1330 Main St.  
Kansas City, Mo.

524 Minnesota  
Kansas City, Kans.

*Call*  
**GATE CITY  
PETROLEUM CO.**

HA. 4210

Fuel Oil for All Make Burners

ALSO EXCLUSIVE DISTRIBUTORS  
DELCO-HEAT EQUIPMENT

Product of General Motors

*Compliments of*  
**"A FRIEND"**

*Compliments of*  
**MISSOURI  
BANK & TRUST CO.**

*"Ideas that Spark"*

**RUSSELL C. COMER  
ADVERTISING CO.**

15 W. 10th

Kansas City, Mo.

*The Home of*  
**COMPLETE PROTECTION**

- *Life*      • *Hospitalization*
- *Accident* • *Group*
- *Health*   • *All-Ways*
- *Annuities* • *Reinsurance*

W. T. GRANT  
Chairman

J. C. HIGDON  
President



Centrally Located . . .  
Serving the Nation  
from Coast to Coast



**BUSINESS MEN'S ASSURANCE CO.**

Kansas City 10, Missouri

*Compliments of*

**HARRIS, UPHAM CO.**

*Member New York Stock Exchange*

**RESIDENT PARTNERS**

MILTON MCGREEVY

I. O. HOCKADAY

912 Baltimore

VI 6622

Kansas City, Mo.

*See Your Dealer*

*for*

**HARMONY**

**Registered and Insured**

**DIAMONDS**

*Manufacturers & Distributors*

**MEYER JEWELRY CO.**

**WHOLESALE ONLY**

1105 Grand Avenue

Kansas City 13, Missouri



We appreciate the opportunity of supplying  
Pembroke with Lee, "Pick of the World's Best  
Foods" . . .

**THE H. D. LEE COMPANY** INSTITUTIONAL  
DEPARTMENT

1889

KANSAS CITY, MO.

1948

FOR GOOD HEAT!  
CALL CLAYTON '45

**BARNETT FUEL  
COMPANY**

*Drink*

**SYFO**

*Compliments and Best Wishes*

**GILLPATRICK LAUNDRY  
& DRY CLEANING**

1600 East 15th St.

Harrison 4106

*Best Wishes to the*

R A I D E R

*Compliments of*

M I D - T O W N M O T O R S

BURNETT MEAT CO.

*Quality Meats Since 1882*

1808 Main Street - Kansas City, Missouri

S U T H E R L A N D  
L U M B E R C O .

1901 Wyoming

HA 2222

VI 7777

CELEBRATING A QUARTER CENTURY

OF

CHEVROLET SALES—SERVICE

*and* SUCCESS

SIGHT BROS. CHEVROLET

OLDEST CHEVROLET DEALERS IN  
KANSAS CITY

CONVENIENTLY LOCATED

LINWOOD BLVD. AND GILLHAM PLAZA

BILL SIGHT

DICK SIGHT

*For Complete Real Estate Service*

**HOMES**

**HOMESITES**

**MORTGAGE LOANS**

**INSURANCE**

See **HAMILTON-CRAWFORD, Realtors**

1016 Baltimore

HA. 0656

*KANSAS CITY'S FINEST  
RECREATIONAL CENTER*

## **PLAZA BOWL**

Bowling • Cocktails • Fine Food

BEAUTIFUL  
PRIVATE DINING ROOM  
FOR SPECIAL PARTIES

430 Alameda Road    Country Club Plaza

*Compliments of*

**KANSAS CITY STEAK CO.**

25th & Broadway

GR. 8711

*Compliments of*

**AMERICAN WIPER &  
WASTE MILLS**

and

**AMERICAN SUPPLY**

329 West 5th Street

VI 2909

VI 2910

*Compliments of*

**A FRIEND**

*Compliments of*

**SECURITY MANUFACTURING CO.**

**GAS HOT WATER HEATERS  
GAS FURNACES**

16th and Oakland Avenue

Kansas City, Missouri

# COUNTRY CLUB PLAZA *and the* COUNTRY CLUB DISTRICT



A TEAM THAT IS HARD TO BEAT:

★ *Teamwork Is Always Important*

★ *It Pays Off on the Winning Side of the Ledger*

THE COUNTRY CLUB PLAZA is your friendly place to shop . . . plenty of free parking . . . sports togs and equipment, bowling, a soda, school clothes . . . the Plaza is convenient.

THE COUNTRY CLUB DISTRICT is America's best large home area. Here planning is for generations to come . . . not just today. The Country Club District with its forty subdivisions, its seventeen churches and fifteen schools, is the perfect "address" . . . just as the Plaza is the perfect shopping center.

BOTH DEVELOPED BY

## J. C. NICHOLS COMPANY

REALTORS

*On the Country Club Plaza*

LOgan 3456

*Compliments of*

CHAPMAN DAIRY CO.

FRANKLIN  
ICE CREAM CO.



1217 Harrison, Kansas City, Mo.



*Compliments of*

**PACIFIC MUTUAL DOOR CO.**

**PLYWOOD - *Wholesale* - MILLWORK**



*36 Years the Favorite . . .*

*Still the Best*

**T O W N . . .**

**PICTORIAL**

**KANSAS CITY**

---

*Kansas City's Weekly*

*Pictorial Magazine*

*of*

*News - Features - Sports - Society*

**ROBINSON**

**PHOTOGRAPHIC**

**SERVICES**

---

*Photographs*

*for*

*Every Occasion*

*Color - Black and White - Cine*

**PAUL E. ROBINSON**

4051 Walnut Street

Kansas City 5, Missouri

# UNION CHEVROLET COMPANY

*FOR MORE THAN 20 YEARS*

HOWARD J. (PI) GREEN



## Strauss-Peyton Studios

224 Alameda Road

Country Club Plaza

Kansas City, Missouri

Coke=Coca-Cola  
"Coca-Cola" and its  
abbreviation "Coke"  
are the registered  
trade-marks which  
distinguish the prod-  
uct of The Coca-Cola  
Company.



© 1946 The C-C Co.

BOTTLED UNDER AUTHORITY OF THE COCA-COLA COMPANY BY  
KANSAS CITY COCA-COLA BOTTLING CO.

**New! Different! Better!**



BY THE MAKERS OF  
**HYPOWER CHILI**  
*Rutherford's Kansas City, Mo.*

AMERICAN  SCALE CO.  
KANSAS CITY,  
U.S.A.

*Est. 1895*

Manufacturers of

**SCALES:** Wagon and Motor Truck, Portable Platform, Mine Tipple, Dormant, Warehouse and Industrial.

**VICES:** Machinist, Garage, Combination Pipe, Home Utility, Woodworkers', Drill Press and Hinged Pipe.

**JACK SCREWS**

**ANVILS AND**

**HARDWARE SPECIALTIES**

*Distributors in Principal Cities of the United States and Foreign Countries*



**Executive and Sales Offices:**  
919 Baltimore Avenue  
Kansas City, Missouri

**Main Office and Works:**  
Pleasant Hill, Missouri

Cable Address: ASCO

Kansas City, Mo., U. S. A.

# SANDERS

COUNTRY CLUB PLAZA

Missouri's Largest  
Standard Oil Station

*Compliments to*  
RAIDER '48

# FLYNN'S SPORTING GOODS

4710 MILL CREEK

**TENNIS • GOLF • BASEBALL • FISHING  
WEARING APPAREL • ALL ACCESSORIES**

*"We Wholesale Directly to the Individual"*

COMPLIMENTS  
*of*  
"A FRIEND"

# SCHWEIGER CONSTRUCTION COMPANY

GENERAL CONTRACTORS

*Compliments of*  
**STANDARD STEEL WORKS**

**H. H. FOX  
CONSTRUCTION CO.**

**GENERAL CONTRACTORS**

540 Railway Exchange Building

Kansas City 6, Missouri

**Skill — Integrity — Responsibility**

*Compliments*  
*of*  
**COWDEN  
MANUFACTURING CO.**



**JAMES R. COWDEN, *President***

AT ALL TIMES . . .

**GOLDMAN'S** LEADS WITH THE BEST

Take a full year to  
pay—no extra charge



**ONLY THE WORLD'S  
FINEST WATCHES**

- Movado
- Omega
- Rolex
- Girard-Perregaux
- Bulova
- Eigin
- Gruen
- Hamilton
- Longines
- Waltham



**MAN'S MOVADO**  
17 Jewels  
Gold-filled case, fully  
guaranteed.  
\$71.50

**Famous Movado  
CALENDOGRAPH  
17 Jewels**

Gives you time of day, day  
of the week, date of the  
month. In stainless steel and  
14-Karat solid gold.

\$71.50 to \$195.00  
Incl. Fed. Tax.

*Two Largest Jewelry Stores  
in the Heart of America*

1103-5 Walnut St.

648 Minnesota Ave.

**GOLDMAN'S**  
*Fine Jewelers*  
SINCE 1886

*Compliments of*

**LEITER'S**

COUNTRY CLUB PLAZA



C. MORRIS WATKINS

*For Drugs*

INDIVIDUALLY OWNED . . .

PERSONALLY SUPERVISED

4700 BROADWAY

*Best Wishes*

**HELZBERG'S**

*Middle West's Largest Jewelers*

1100 WALNUT ST. 612 MINNESOTA AVE.  
106 W. MAPLE INDEP. 3132 TROOST AVE.

*4 Stores Serving  
Greater Kansas City*

CHANDLER'S

FLOWERS

*Compliments to*

PEMBROKE-COUNTRY DAY

AND

THE 1948 RAIDER STAFF



NO OTHER AID to better city living is so essential as good transportation. Consider this fact — over 1/2 million street car and bus rides are taken daily by Kansas Citizens for business, shopping or pleasure trips.



*Compliments of*

**GEORGE K. BAUM  
CO.**

STOCKS AND BONDS

1016 BALTIMORE

HA 2090

KANSAS CITY, MO.

# THIS IS THE "COAL AGE" ...

.....because, from the heart of America...vast AVAILABLE supplies of DUST-PROOFED CORRECTLY-SIZED, SUNFLOWER COAL are available for your more economical...even...better heating.



Did you know...that...SUNFLOWER COAL HEATING is CLEAN HEATING?

## THE PITTSBURG & MIDWAY COAL MINING Co.

610 Dwight Bldg. Kansas City, Mo.



## MANUFACTURER OF CHEMICALS for INDUSTRY AND AGRICULTURE

### SPENCER Chemical Products Now Available

- Commercial Grade Ammonia
- "FREZALL" Spencer Dry Ice
- Ammoniating Solutions
- "Spensol" (Spencer Nitrogen Solutions)
- Ammonium Nitrate Fertilizer
- Aqua Ammonia
- Liquid Carbon Dioxide
- Anhydrous Ammonia (NH<sub>3</sub>)

Tons of AMMONIA... produced daily by Spencer Chemical Company... means vital chemicals for industry and agriculture shipped all over the world.

Modern facilities and skillful technical control at Spencer's Pittsburg, Kansas, Jayhawk Works assures the better production of better chemicals for the MIDDLE-WEST... and the world.

## SPENCER CHEMICAL COMPANY

Executive and Sales Offices: Dwight Building, Kansas City 6, Missouri  
Works: Pittsburg, Kansas

Manufacturers of HI-NITROGEN Agricultural Products

# BUILDING A COLLEGE ANNUAL

*is like building  
a house*

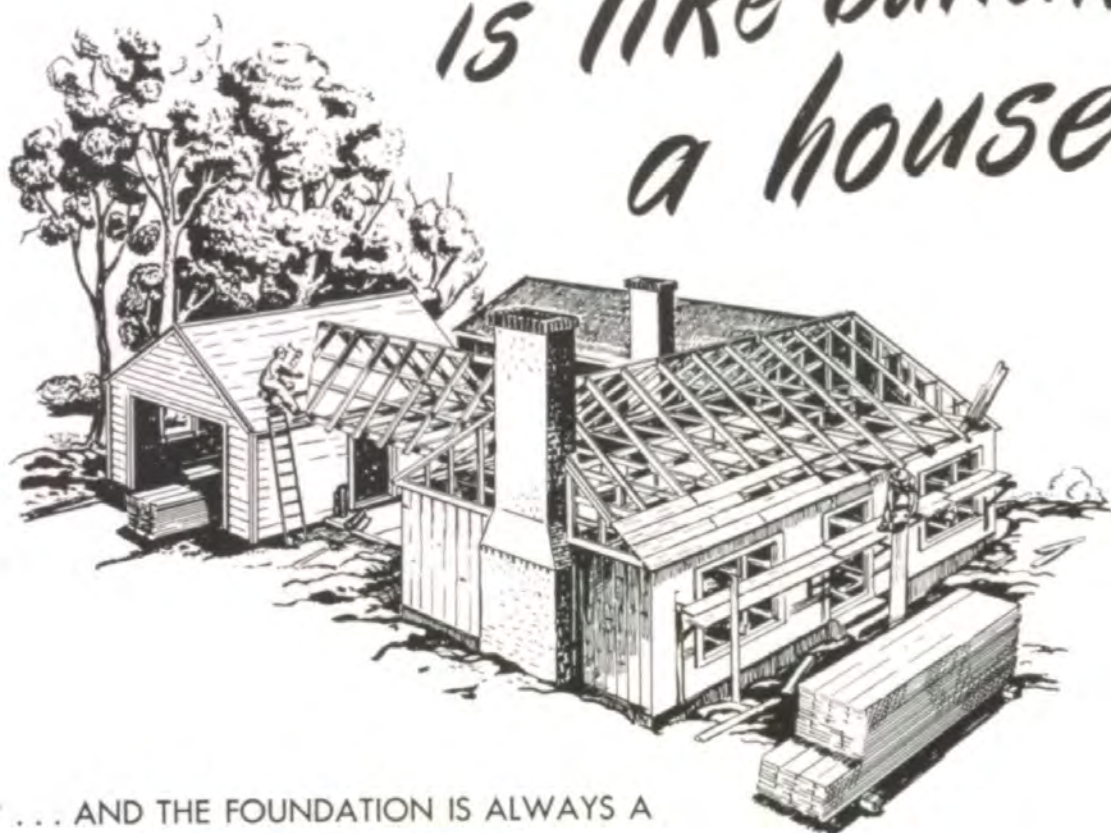

... AND THE FOUNDATION IS ALWAYS A  
WELL CONCEIVED PLAN

Let the experienced staff at Burger-Baird's help lay the foundation for your yearbook.

For over 30 years Burger-Baird has been helping produce many of the most outstanding yearbooks.

For new ideas in layout, finished art and quality engraving, call or write for a Burger-Baird service man.

**BURGER·BAIRD ENGRAVING CO.**

GRAPHIC ARTS BUILDING KANSAS CITY 6, MISSOURI

*... to the RAIDER staff of '49*

It has been our happy privilege to work with the 1948 staff in the production of this book and we ask you to consider it a specimen of our craftsmanship.



Your printer can be of much help in developing a plan for the systematic handling of the many details involved in building such a book.



We recommend that you consult him early, get the benefit of his experience and thus make your job much easier.



**SMITH-GRIEVES CO., *Printers***

1701 WASHINGTON  
KANSAS CITY 8, MO.

YEARBOOK PRINTERS FOR OVER THIRTY YEARS

