

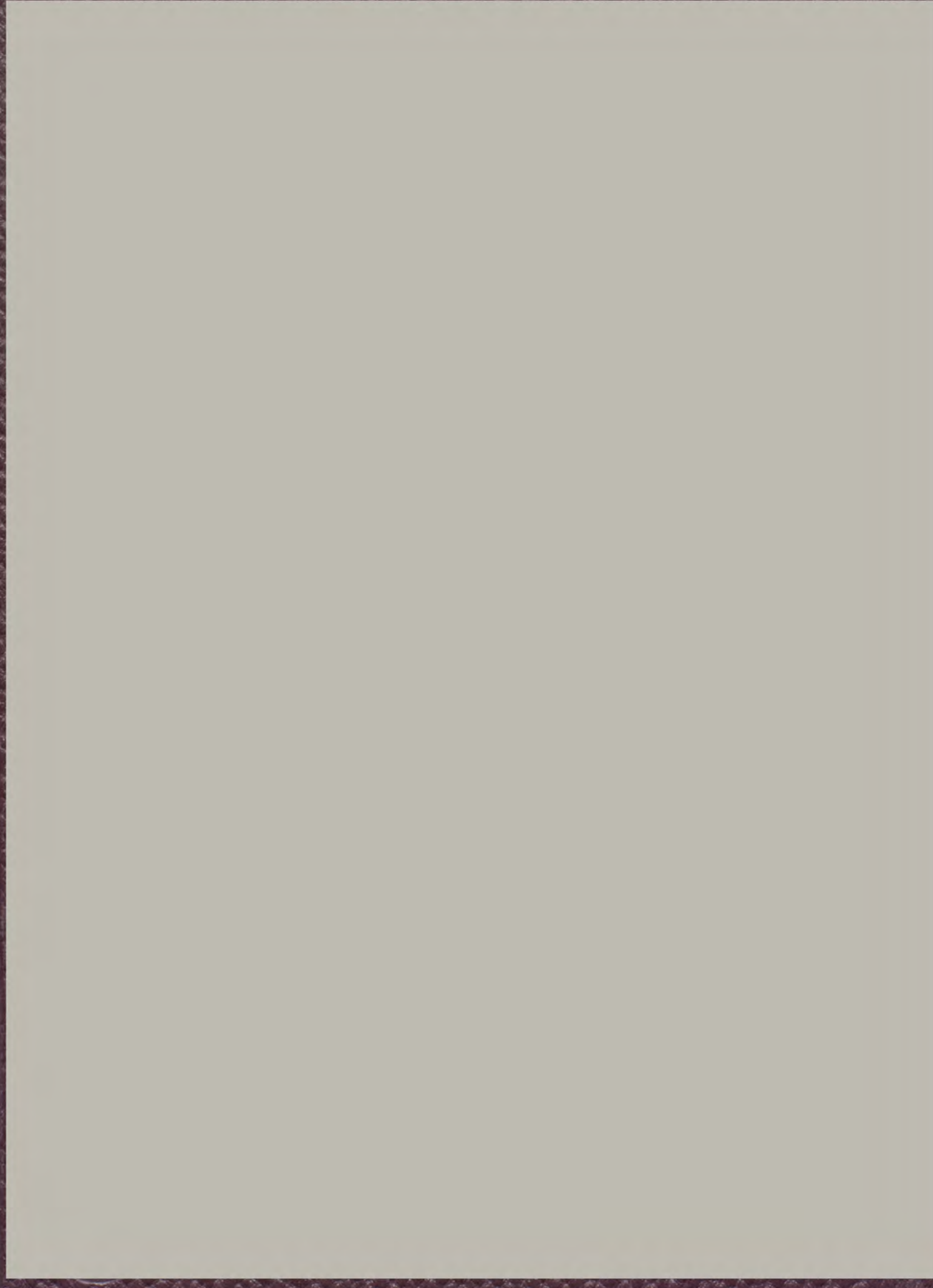

1 9 5 3

THE

NOR EASTER



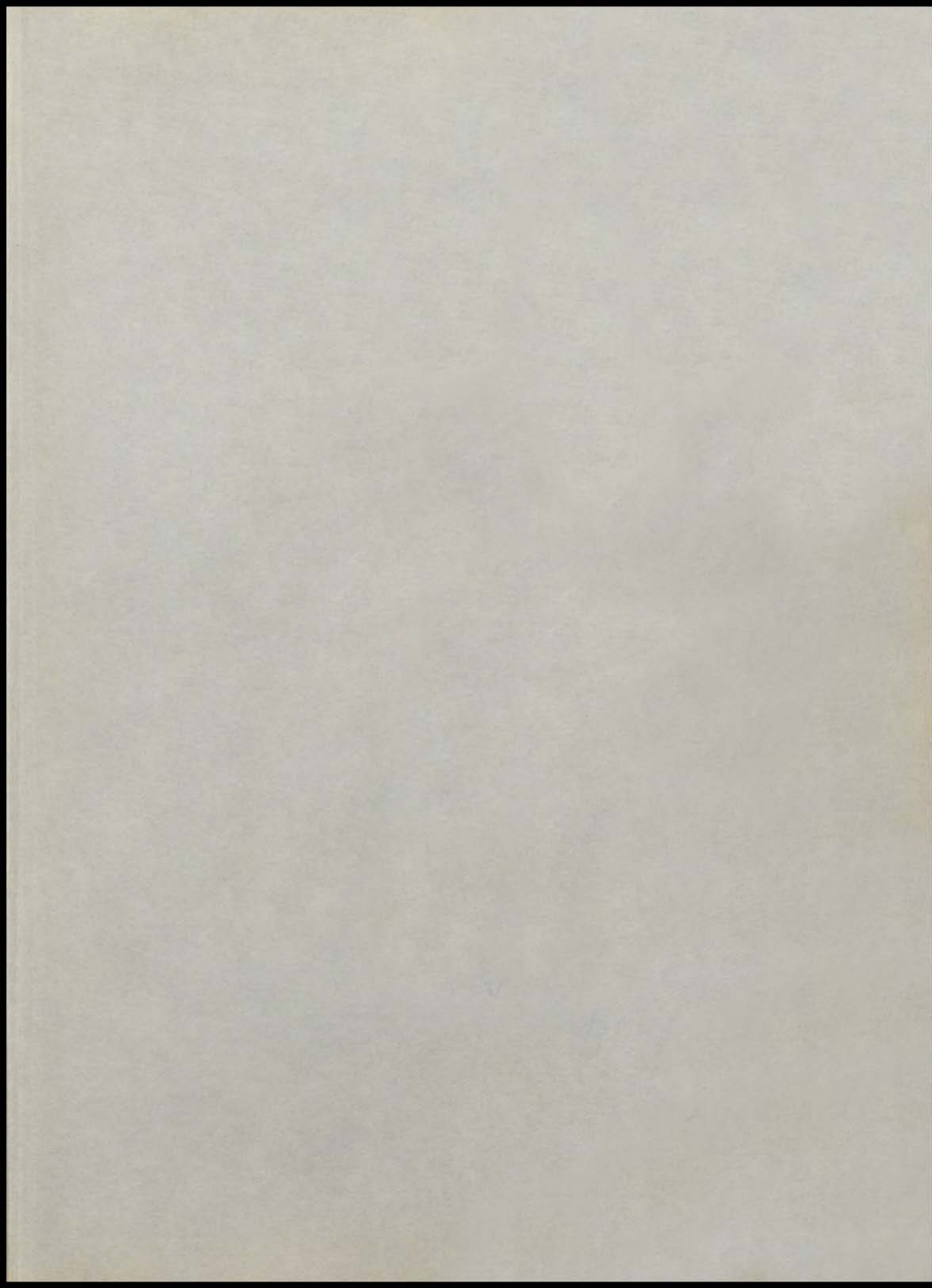

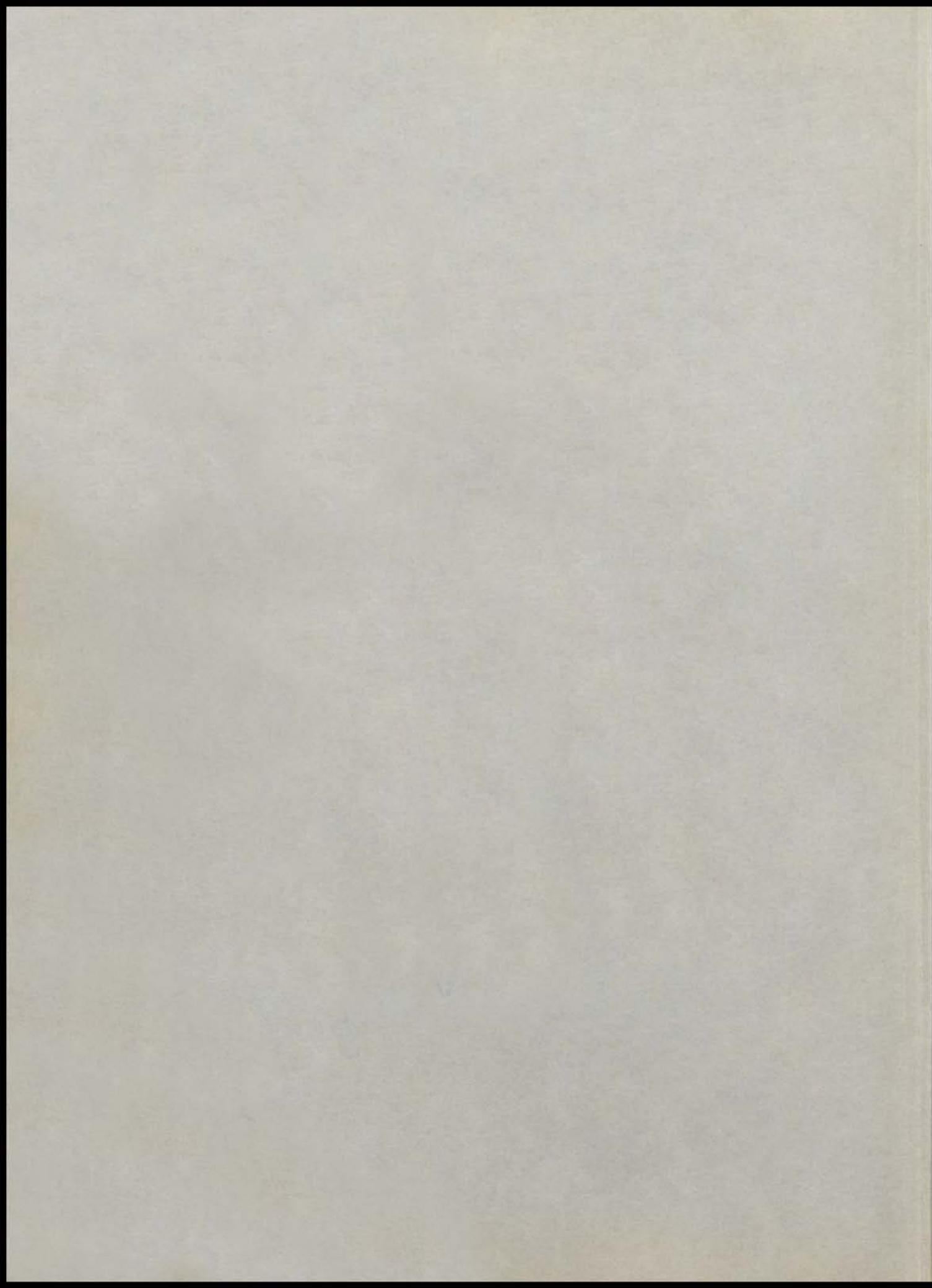



The **NOR'EASTER**

1953



Published by the Nor'easter Staff of
NORTHEAST HIGH SCHOOL
K a n s a s C i t y , M i s s o u r i

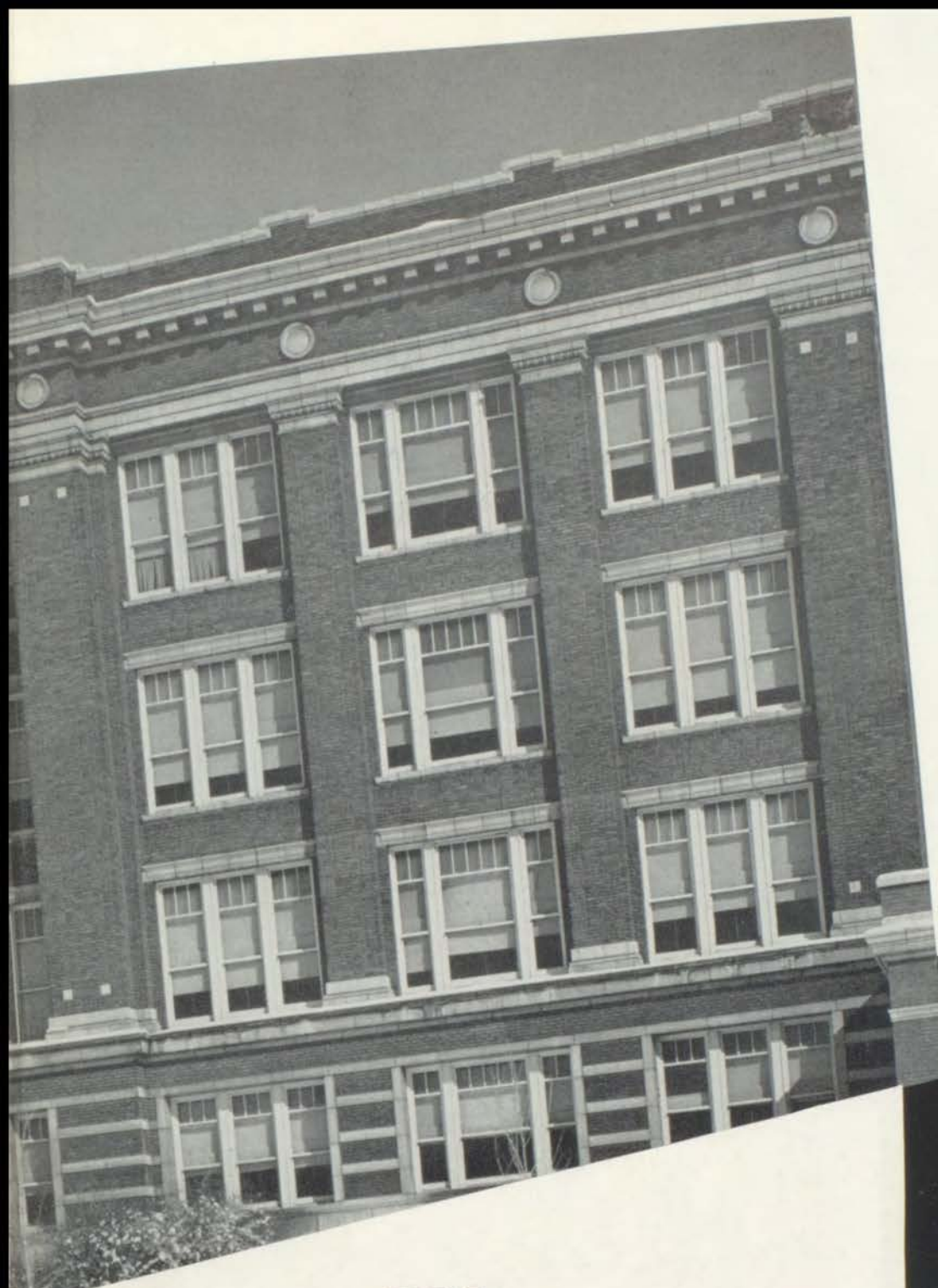

The
NOR' EASTER
1953

FOREWORD

Dear Miss Cain,
 you probably don't even know me, because I was so young when I was in the 6th grade. We, the members of the Northeast Staff, have tried to assemble on the following pages the main events of the 1950-1951 school year. If, as you thumb through its pages in future years, you find that this Annual is the key which opens the door of the past and makes it possible for you to recall and relive the years you spent at Northeast, our purpose will be accomplished.

Best I will remember you for a long while to other teachers of how you all try to get the best of luck, ever had. Lots of luck, Marvin Parr

Dear Miss Cain:
 I have had a grand time in music this year and I owe it all to you. Happy Birthday & lots of luck

Judy Fisher
 '53

Dear Miss Cain
 It has been swell being in a music class with you as the teacher. Lots of luck to a swell person.
 Andrew Colletti
 '55

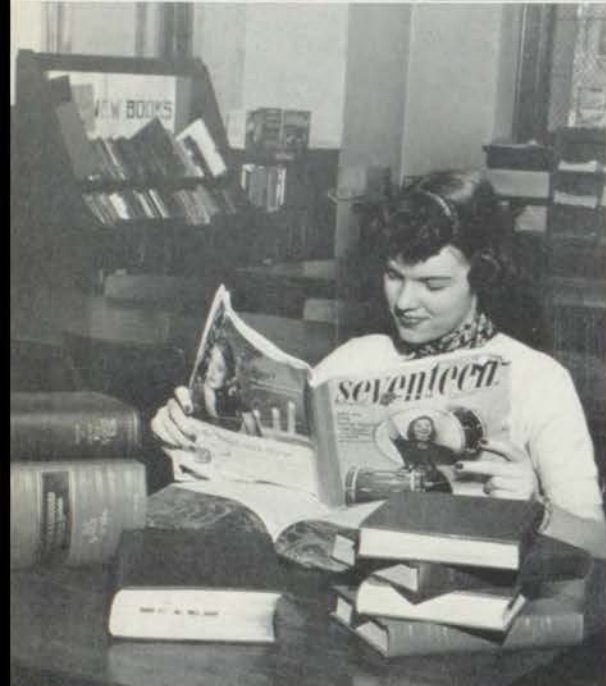

CONTENTS

Personnel

Faculty	8-13
Juniors	16
Seniors	17-41
Homerooms	42-61

Organizations

Student Council	64-65
Publications	66-69
Societies	70-73
Clubs	74-83

Activities

Music	86-92
Dramatics	96-99
Sports	102-111
R.O.T.C.	112-116





Dear Miss Cain,
 It has been a
 pleasure to be in
 your class although
 I know I have been
 a nuisance. You are
 a sweet teacher and

Personnel

taps on my list
 Love, Bessie
 Carroll

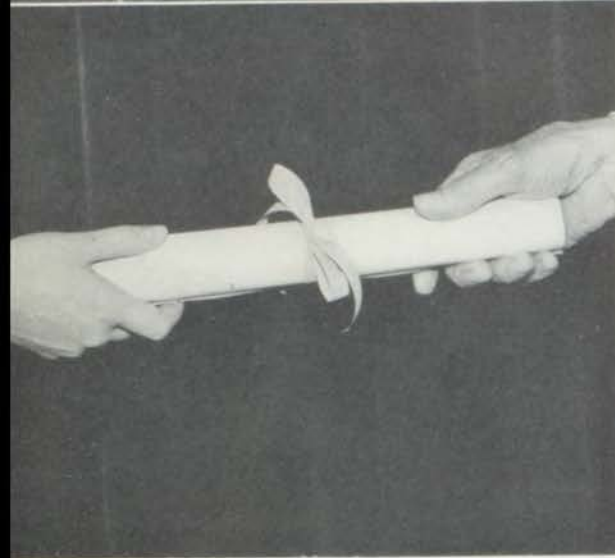

Faculty

Dear Marty,

I really can't think
 of a thing to write but I'll
 try. It's really been swell
 having you as a friend
 as well as a quartet coach. I
 still don't know what I
 said or did when I first
 joined the quartet, but I
 hope it wasn't too serious.

Juniors

Seniors

I want to thank you
 for writing me so often and
 I hope you will continue
 it next year even if I don't
 answer. Well, I've run out of
 words and space so I'll say
 farewell.

Homerooms



Dear Miss Cain,
 I can't express how
 much I have enjoyed
 being in Miss Cain's
 and what you have
 done for me. Best
 of luck.
 Barbara
 Cary '55



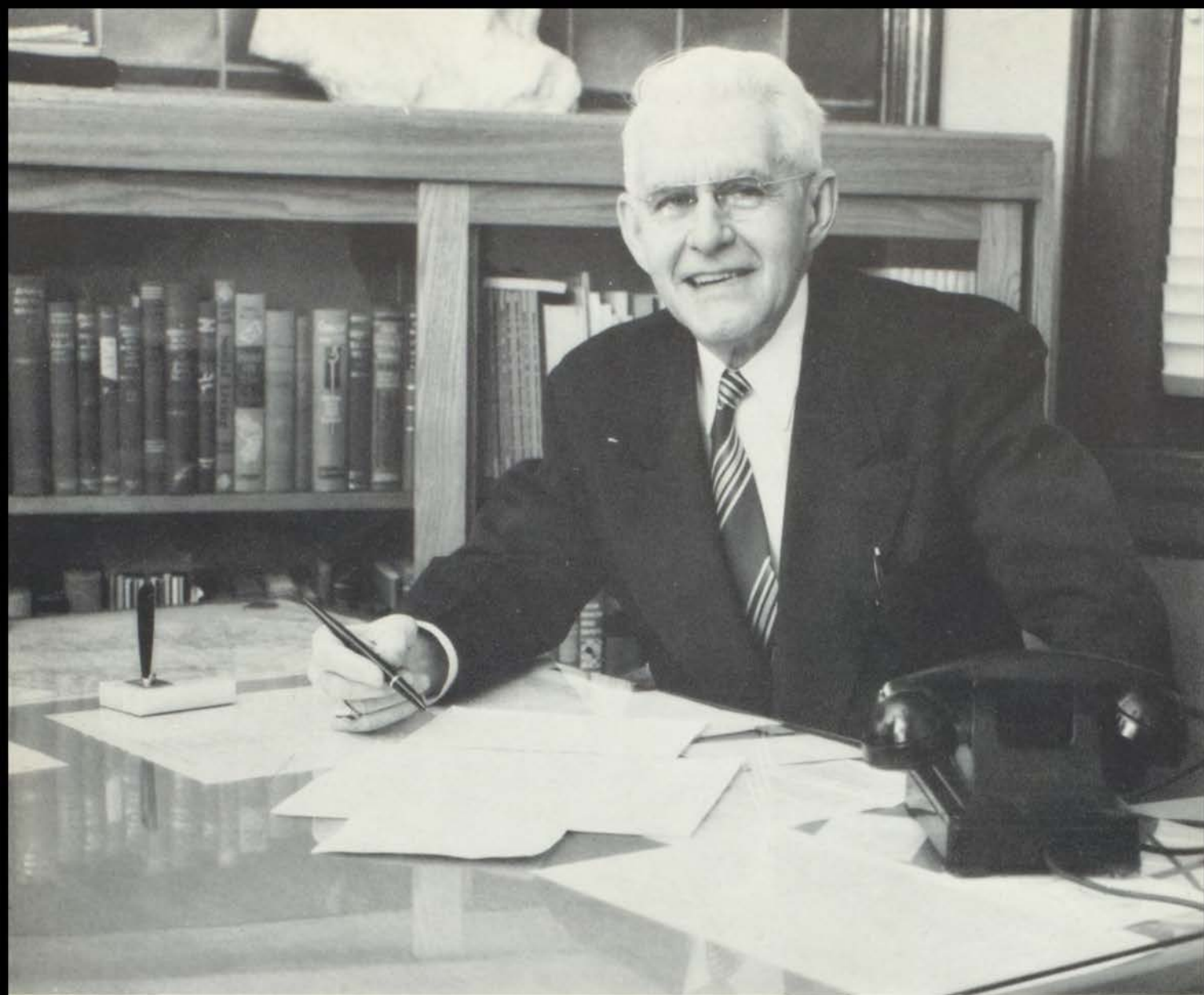

Mr. J. L. Laughlin

● Who, as principal of Northeast, has maintained a high standard for the school and the district, co-operated with the students and faculty for the general harmony of the school, and contributed his ideas for the benefit of the community;

Who, as a friend of the student, is patient, sympathetic, generous, impartial, and willing to help the troubled;

Who, for eleven years as an administrator, has successfully guided the school through a period of war, unrest, and conflicting problems;

To you, Mr. Laughlin, the students of Northeast express their deepest gratitude and appreciation.

Mr. G. W. Davis

• This year, as in the past, Mr. Davis has done his best to help make Northeast a school of which we can all be proud. Although his job is one that keeps him constantly busy, he is always willing to help an earnest student. His quick wit and fine sense of humor make him a man who is liked and respected by the entire student body.

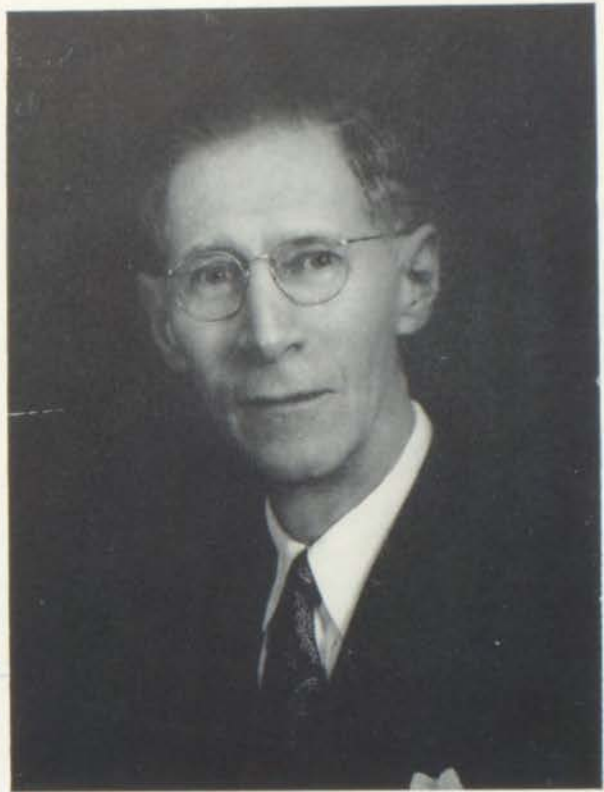

*Dear Miss Cain,
It really has been wonderful having you as a teacher. You've really done a lot for us. Since I'm taking Music again next I hope to have you for a teacher. Have a wonderful summer.*

*Always
Joyce Harmon*

Miss Helen Johnson

• For seven years Miss Johnson has been a part of Northeast. Her kind and sympathetic advice has helped many students plan a course of study and gain a deeper understanding of school life.

Her sincere interest in the Student Council has given the students a greater voice in school government.



Faculty



Nolan Alexander
Science
Ellis B. Babbit
Science
Annabelle Bailey
Commerce
Mary M. Baxter
Mathematics



Gertrude Bell
Spanish
Clara Boulton
Mathematics
Martha Lee Cain
Vocal Music
Mathematics
George Calvert
Science
Family Living



Nanabel Cassell
Speech
Violet M. Clausen
Vocal Music
Madalin Clough
Commerce
Josephine Coffman
Secretary



Dean Cook
Driver Education
Family Living
D. L. Deniston
Science
Thomas Ditmars
Newswriting
Commerce
Merle R. Engle
Woodwork



Lettie L. Evans
English
Margaret Flagg
Accompanist
Gladys Gaylord
Social Studies
Phleta Gherring
English-Homemaking



Isabel E. Gilmore
English
Edith J. Grassley
Social Studies
Margaret C. Green
Homemaking-English
Elizabeth Gregory
Commerce

Faculty

Dear Miss Cain, I have enjoyed every moment in your class. It was lots of luck & happiness to you. I hope I see you again next year. Sincerely, Harold Sue Fisher '55'

Dear Miss Cain, I am a teacher. I am as enthusiastic as you are in your class. I have enjoyed writing my minutes. I have enjoyed every minute of my class. I am a teacher. I am as enthusiastic as you are in your class. I have enjoyed writing my minutes. I have enjoyed every minute of my class.

Fred Heine
Bookkeeping
Harriette S. Henderson
Family Living



Lucille Hensley
Physical Education
Joseph W. Hollis
Science



Lucile Hollis
Commerce
Charles H. Huhn
Physical Education
Human Science



A MOMENT OF RELAXATION after winning the championship game from Central finds Coaches E. A. Markey and Fred Heine harmonizing with their wives around an old-fashioned organ.



OPEN HOUSE gives parents and teachers an opportunity to become better acquainted, and helps to bring the school and community closer together. Miss Evans is greeting the parents of one of her students.



Faculty



E. W. Jackson
Drafting
Mary Ruth Jacobson
Commerce
Joseph Henry Jennings
Engineer-Custodian
Edna Mary Johannaber
Librarian

George Keenan
Orchestra
Kathryn Keirns
Secretary
Arthur O. Kresse
English Publications
O. W. Kunz
Graphic Arts

Bernice Marie Light
Nurse
A. K. Longfellow
English
E. A. Markey
Human Science Physical Education
Audrey G. Miller
Art-English

L. Hortense Miller
Psychology-Careers
First Sgt. Archie Morris
R. O. T. C.
Lou Jean Moyer
Physical Education
Catherine Neumann
Social Studies

Mabel A. Newitt
Art
Gertrude Redmond
Cafeteria Manager
I. E. Reese
Social Studies
Leo J. Roedl
Co-ordinator

Mildred C. Roth
Registrar
W. R. Sears
Social Studies
Nancy Shepherd
Homemaking
Clifford L. Sims
Metals

Faculty

D. H. Smith
Physical Education

Cleo Soapes
Homemaking

Frances H. Spencer
English

Nellie Agatha Stewart
Human Science



Elizabeth F. Summers
English

Ruth E. Thompson
Social Studies

Richard B. Tillinghast
English-History

Alma L. Wade
Mathematics



Martha M. Wasson
Social Studies

Nevin E. Wasson
Band-Social Studies

Leonard J. Western
Speech-English

Allen T. Whisamore
Science



A CHRISTMAS TEA was given by the Foods Class for all members of the faculty who found it convenient to visit Room 422 during the day.



THE OFFICE STAFF, Mrs. Roth, Mrs. Coffman, and Mrs. Keirns, are holding an early-morning conference on some of the day's problems.





BOARD OF EDUCATION (Left to right)—Amos L. Burks, Secretary to the Board; M. C. Gordon, Mrs. Ellsworth R. Haas, Ray O. Joslyn, President; Harry C. Clark, Vice-Presi-

dent; Mrs. Henry I. Eager, John M. Gregory, Dr. Mark W. Bills, Superintendent of Schools.

Board Works Unselfishly for City Schools

● The Board of Education is composed of six prominent men and women, who, working in close cooperation with the superintendent of schools, give unselfishly of their time and talents to provide Kansas City with an efficient school system.

Through the skill and ingenuity of these persons, who represent the entire community,

the policies under which the schools operate are drawn up. They make possible all school activities and establish the school standards.

Although high school students seldom have an opportunity to meet the Board personally, they realize that the efforts of this group affect them every day.



THE NEW PRESIDENT OF P.T. A., Mrs. William Leslie (left), receives a word of congratulations from the retiring president, Mrs. M. C. Hobbs.



SUPERINTENDENT'S STAFF (Left to right)—V. L. Pickens, Division Chairman of Practical Arts Department; C. S. Robinson, Assistant Superintendent in Charge of Personnel; Amos L. Burks, Secretary of Board of Education; Mark W. Bills, Superintendent of Schools; Roscoe V. Shores, Deputy

Superintendent of Schools; Arthur W. Gilbert, Assistant Superintendent in Charge of Instruction; George H. Mueller, Comptroller; G. Dewey Smith, Assistant Superintendent in Charge of Buildings and Grounds.

Superintendent's Staff

● Dr. Mark W. Bills came from Flint, Michigan, in September 1952 to become Superintendent of Kansas City Public Schools.

He meets regularly with his cabinet and discusses school matters of importance. His goal is that final decisions and courses of action shall represent the combined thinking and experience of the entire school staff.

P. T. A.

● The Parent-Teacher Association, meeting regularly throughout the year, works on projects for the betterment of the school. It plays an important part in establishing good will between the school and the general public, and can always be depended upon to support any program that will benefit Northeast.

P. T. A. OFFICERS (Left to right)—Mrs. William Umstadd, Health Chairman; Mrs. O. B. Bouldin, Homeroom Co-ordinator; Mrs. Arch Welch, Floor Mother; Mrs. Walter Smith, Treasurer; C. O. Risbeck, Fourth Vice-President; Mrs. Jack Hume, Secretary; Leo J. Roedl, Faculty Co-ordinator; Mrs. William Leslie, President; Mrs. D. R. Bunning, Publicity Chairman; Mrs. D. A. Harris, First Vice-President; Mrs. Charles Spencer, Founders Day Chairman.





JUNIOR CLASS OFFICERS — *Back Row:* John Neely, Sergeant at Arms; Joe Sacamano, Giftorian; John Calia, Vice-President; John Spanbauer, Reporter. • *Front Row:* Sharon McConnell, Secretary; Jim Hawk, President; Jill Rogers, Treasurer; Mrs. Bell, Adviser *Absent.*

Junior Class Prepares for Road Ahead

• Our school career can be compared to a journey, the road of which winds about the disappointments and the joys of life. As we reached our high school years, we had only begun our journey, and the road ahead was perilous, curving sharply about the steep grades. In our remaining year, we shall follow the road over its most difficult course, reaching for the high plateau of our Senior year.

As freshmen we began our journey. We were fearful of the long road, but we accepted it without question. Our time was occupied with books, dreams, and laughter. We began to plan our lives and make decisions of our own. Then we became sophomores. We considered ourselves more important citizens, for we possessed greater freedom.

When the thrill of being upperclassmen was at last ours, we became aware of a world that we should help dominate. The memory of the secrets, fun, and friendships that we shared

deepened as we realized that tomorrow we should begin the long climb upward. Tomorrow we should be Seniors.

We dread the English and Math tests, laugh at our many mistakes, contribute our ideas to the Junior Class, and wait with happy expectation for the day when we shall order our Senior rings.

• We have traveled a long way, looking forward to our final year. We are ready to follow in the footsteps of the classes which have preceded us, and we hope that we shall bring honor to Northeast.

• When we walk through the deserted halls the last week of the school year, we shall be aware of the path which lies ahead, with its many responsibilities that will soon be ours.

With high spirits and high ideals, we prepare for 1954 when we shall accept with dignity the rank of SENIORS.

SENIOR CLASS OFFICERS (Left to right)—Judy Howery, Secretary; David Soblin, President; Jim Evans, Vice-President; Kay Davis, Giftorian; Charlene Williams, Treasurer; Harold Pittman, Sergeant at Arms; Jacqueline Long, Reporter; Mr. Calvert, Adviser *Absent*.



Seniors Bid Northeast Farewell

● Senior classes have come and gone, each leaving behind a part of itself—an indefinable something that binds them to Northeast.

This year has been to us like no other. The fun, the work, the joy of being Seniors has been ours.

● We've spent our days at Northeast with a feeling of security, seldom realizing how quickly our high-school days would pass. We can already hear the strains of "Pomp and Circumstance" and see Mom dry her eyes while Dad's chest swells with pride. Maybe we'll brush away a tear or two ourselves, for we are also losing something—Northeast.

True, we've done our share of marking her desks and scuffing her floors. Her walls have been used for hanging our posters. But, on the other hand, we've taken part in her assemblies, discussions, and activities. It is these things which make us feel that we are, and always will be, a part of Northeast.

● Today we live in a world of graduation announcements, shiny gold rings, caps, gowns, Baccalaureate, and the Prom.

● Tomorrow we must take our first plunge into the cold waters of life. We don't deny we have fears, but we feel more sure of ourselves knowing we possess the educational and social background Northeast has given us.

We'll miss our teachers and friends who make school the happy, friendly place it is; we'll miss cramming for tests and hurrying to class. We'll never forget the thrill we feel as our band strikes up a march, or the deafening yells of the crowd as the team scores a touchdown.

● And yet, as much as we may wish to cling to the security we've known, we are eager to begin this new experience. We're at the stepping-off place; we're going into a world that will soon be our responsibility. Perhaps now it is hard to visualize the task that lies before us, but we realize that graduation is only the beginning of things to come.

As we leave behind our high-school days, we look to the horizon of the future with high spirits and hopeful dreams, for we know that Northeast has done its best to prepare us for what lies ahead.

Seniors '53



Patricia Ann Abston
John David Addams
Ruth Albertson
Bonny Davis Alexander



Robert Warren Alexander
Barbara Jo Allen
Roy Raymond Allen
Allen Roy Anderson



Robert Dale Anderson
Robert LeRoy Anderson
Shirley Jean Anderson
Charlotte June Annis



Marvin Eugene Antrim
Phyllis Elaine Arenson
Gary Lee Argo
Allan Lee Arrowood



Joan Vivian Atteberry
Jo Anne Babler
Shirley Jean Baity
Mary Baldwin



Margaret Ann Bandy
Nadyne Yvonne Barker
Harry Myles Barnes
Jack Leonard Barnes



Jo Ann Barton
Anthony Gene Bascone
Charles Logan Beaty
John Adam Becker



Carol Ann Beebe
Wanda Jean Bell
Robert Olen Birch
Charles William Blackwell

Seniors '53



Raymond Vernon Boice
Delos Elbert Bollinger
Patricia Ellis Booth
Larry F. Borden

Nita Mae Bosserman
Louis Paul Brammer
Nora Mae Brammer
John Richard Brassfield

Charles Leon Brinkley
Rodney Raymond Brokaw
Elizabeth Josephine Bryant
Nerma Lou Bryant



SENIOR RINGS are proudly displayed by the class of '53.

*Dear Miss Cain,
It has been
a lot of fun and
also a lot of work
in your class
but I've enjoyed
every minute of
it. See you next
year. Love,
Claudia
Mayden '53'*



Jane Anne Bunning
Mona Faye Burgett
Jean Ann Burgio
Carl Edward Burkhead

Norma Gay Burns
Eddie Jane Butler
Carolyn Sue Canada
Peggy Elmira Cantrell

Seniors '53



Marilyn Jean Carpenter
 Victor Carl Caruso
 Imogene Marie Carwile
 Joseph Richard Caskey



Mary Margaret Cattleman
 Sandra Ellen Cates
 Mildred Lucille Champion
 Dorothy Marie Clark



Patricia Jane Clark
 Phyllis Anne Clark
 William Lee Clow
 Eilene Esther Coen



Angeline Colletti
 Joyce Colley
 Kenneth Wayne Collins
 Donna Cordell



Frank Thomas Corsentino
 Forrest Markwell Couch
 Gerald Wayne Courtney
 Barbara Ruth Cox



Dorothy Joanna Cox
 Perry Dale Cox
 Elton Randolph Craig
 Deoline Elizabeth Cramer



Eugene Phelps Cross
 Clifford L. Crossland
 Larry Neal Croswhite
 Lawrence Charles Crowder



Don Cunningham
 Carol Ann Dalberg
 Shirley Jean Daniels
 Gail Deane Davis

Seniors '53



Kay Marilynn Davis
Sandra Jean Davis
Sara Joanne Davis
Patricia Sue Dearmont

Charles DeHart
Fred Dell
Albert Richard DeMayo
Ida Ann Derstler

Antoinette DeSimone
Alan Keith Dewey
Charles DiCapo
Donald Dixon



SENIOR OF 1965, Chris Western, sings in our Christmas Assembly. He is the son of Mr. L. J. Western, Speech instructor.

THESE SENIORS are among the first to visit the Nor'easter business managers to make sure that their pictures appear in the Annual.



Shirley Rae Dolt
Anita Louise Donnici
Patsy Ruth Dorrell
Norma Jean Dudding

Norman Dean Duke
Donna Louise Dunlap
Robert Dunning
Betty Carleen Edwards

Seniors '53



Reba Gayle Edwards
Ruth Marie Eichenberger
Earl Franklin Ekman
Clara Maxine Emrick



Elizabeth Engro
Lawrence Enyeart
Edith Elizabeth Epps
Larry Wells Ericson



Alva Eubank
Jimmie Lee Evans
Gladys Ewing
Doris Lee Facemire



John Philip Farmer
Richard Wayne Fanolio
Judith Margaret Fats
Muriel Elaine Faustlin



Shirley Ann Fields
Judith Ann Fisher
Frank Eugene Fitzpatrick
Mary Jean Flippin



Dorothy Sue Forlow
Donald Dee Fortner
Marilyn Elizabeth Fricke
Betty Charlene Friend



James Eugene Fuller
Jon Hardy Fults
Bernard Gallagher
Edith Faye Gendreau



Ellis Paul Glidewell
Jean Goodpasture
Doris Jean Goodwin
Shirley Ann Gover

Shirley Green

Seniors '53



Lillie Cordelia Gowing
Thomas C. Graves
Audrey Joy Graybill
Shirley Marie Green



Sharon Jean Griffitts
Paul Joseph Guarino
Shirley D. Hahn
Patricia Elaine Hake



James Billy Hale
Barbara Ann Hall
Mary Virginia Hall
John Marcus Hamilton



THE SNOWBALL QUEEN,
Sue Forlow, beams with happiness after receiving her crown.



Willa Mae Hamilton
Roger DeLano Hanaway
Shirley Lee Hanley
Wayne Alvin Hannsz



Barbara Jeanne Hardie
Ruthanne Harper
Ronald Eugene Harris
Alma Louise Hartley

Seniors '53



Joan L. Hartman
 Marcia Eileen Harville
 Lois Marie Haskins
 Shirley Ann Hawkins



Roberta Thelma Hazell
 John Dillard Hendrix
 Mary Ann Hernandez
 Richard Francis Hickok



Barbara Ann Hinote
 Richard Fay Hisey
 Donna Kay Hitchcock
 Mary Janet Hobson



Carmen Hockett
 Otto John Holding, Jr.
 June Holloway
 Pearla Mae Holt



Patricia Delores Homan
 Clifford Elby Hopkins
 Lola Ellen Horn
 Ellen Carol Horner



H. Charles Housman
 Julia Jane Howery
 Connie Letha Hunt
 Janet Jayne Hunter



Shirley Ann Hurr
 Larry Richard Husbenet
 Richard Gordon Hutson
 Phyllis Louise Irwin



Robert Jergins
 Jerry Lee John
 Jacqueline Lee Jones
 Wilma Arlene Jones

Arlene Jones
 24

Seniors '53



Jocelyn Kellstrom
 Ruth Eleanor Kelly
 William Chamberlin Kendall
 Jack Allen Kennedy

Virginia Lee Kent
 James Donald Kilgroe
 John William King, Jr.
 Shirley Kinnaman

Shirley Jeane Kiser
 Barbara Ann Knapp
 Shirley May Koelmel
 Charlene Marie Kouns



A CHRISTMAS PLAY, "Dust of the Road," pictures Dick Wendelburg and Bob Dunning in a dramatic scene.

COLLEGE DAY gives many seniors the opportunity to meet representatives from various colleges. Here Richard Fanolio and Dave Soblin inquire about Yale entrance requirements.



Norma Jean Krueger
 John William Kurle
 Donna Jean Lackey
 William Lynn LaFevors

William J. Lambert
 Eva Lynn Landers
 Loyd Liles Laster, Jr.
 Wade Lathrom

Seniors '53



Thomas Richard Latta
Phyllis Ann Law
Charles Richard Lemon
Wayne Edward Leslie



Atley Stevens Lewis
Delores Ann Lewis
Helen Lewis
Judith Ann Lewis



Milfred Lee Lewis
John Willard Loewer
Henry J. Lohrengel, Jr.
Jacqueline Long



Norman Ray Love
Mary Elizabeth Lukens
Barbara Dae Lynn
Patricia Roberta Lyons



Fred McCandless
Jesse Whittier McConnell
Ronald Ellis McCoy
Richard McCune



Shirley Katheryn McGowan
Franklin Paul McGrath
Gary Eugene McLallen
Jack Dawson McLanahan



Byron Alan Macklin
Glenda Lou Maddy
Judith Irene Madsen
Carrie Ann Maggio



James Malone
Jody Ann Mangiaracina
Rosetta Eloise Mangiaracina
Patricia Marble

Seniors '53



Paul V. Markese
 Mary Janice Markland
 Myrna Rae Markwell
 Jackie Lee Marley

Mary Ann Marriott
 Barbara Gale Martin
 Glenn Martin
 Rosalie M. Mazzeffe

Daniel Fay Meador
 Beverly Joann Miller
 Frances Ann Miller
 Lawrence Miller



THESE TALENTED SENIORS had a grand time advertising the school show in the homerooms.



Carol Lee Mitchell
 Judith June Moberly
 Annette Moranville
 Kenneth Wayne Morris

Betty Lou Mulnix
 Bonnie Sue Mulnix
 Edgar Louis Murphy
 Mary Kathryn Murphy

Seniors '53



David Leroy Muza
Robert James Napier
Carol Enona Nash
Patricia Louise Nash



Gene Alan Naylor
John Neiderland
Jack Everett Nelson
Beryl Gwen Niblock



Mary Eugenia Nicely
Nancy Ann Nicholson
Bonney June Noland
James Miles Noland



Robert Joseph Noll
Jimmie Doyle Norwood
Harry Roger O'Neal
Judith Dianna Orrill



Joe Marvin Osburn
Vivian Lou Otts
Gayle Dean Parker
Sally Jo Parker



Marilyn Fern Parks
Johniece Nancy Parr
Sandra Kay Partridge
Barbara Claude Patrick



Beverly Ann Pennington
Tom Charles Pernice
Shirley Ann Perriman
G. Nadine Perry



Robert Lee Perusich
Beverly Ann Peterson
Dorothy V. Peterson
Jimmie Lee Peterson

Seniors '53



Patricia JoAnn Phillips
 Wilma Jean Phillips
 Mary Ann Phipps
 Bill Ray Pickett

Gloria DeMae Pieper
 Fred Charles Piraro
 Donald Eugene Pitt
 Harold Pittman

Lawrence Polizzi
 Russell Hindle Pope
 Ann Marilyn Porter
 Leonard Brennen Porter



LEARNING TO OPERATE A MIMEOGRAPH is only a small part of the training which the course in Secretarial Practice offers senior girls.

AT A SPECIAL ASSEMBLY shortly before the National election, Mr. Charles Burns gave an illustrated talk on the importance in a democracy of exercising the privilege and duty of voting.



Kathryn Florence Pott
 Shirley Jean Powell
 Clifford Sterling Price
 James Elliott Prock

Luther Leon Provence
 Jeanette Sue Quarles
 Thomas S. Rago
 Barbara Ann Ralston

Seniors '53



Newton Daniel Ramey
Tom Joseph Raniolo
Della May Reed
James Edward Reese



Janis Reese
Robert Lee Renfro
Frances Sue Renne
Donald Lee Richerson



Thomas Therol Riddle
Glenna Jo Riedesel
John Stephen Risbeck
Louis Rittmaster



Raymond Roadcap
Glen Nelson Robinson
Bonnie June Roe
John Donald Ross



Richard D. Ross
Charles Everett Rowan
John William Royle
William Arthur Sandusky



Sarah Margaret Sappington
Mary Annette Scanlan
Mary Evelyn Schlie
Gloria Jean Schmall



Doranna Lou Schneider
Shirley Carole Schnitzer
Eleanor Elaine Schowengerdt
Phillip B. Scimeca



James Wesley Scott
William Eugene Semler
Jean Ann Sheffield
Judith Ann Shelton

Seniors '53



Robert Eldon Shields
 Emmett William Shour
 James Harper Shoush
 Jack Franklin Shreve

Shirley Jean Shull
 Barbara Simmermon
 Charles Simmons
 Nancy Carolyn Simms

Roberta Lee Simms
 Joyce Simpson
 Jeanette Alma Skiles
 Sue Carroll Slezak



A SCALE MODEL OF AN ATOM, made in Physics Class by Robert Shields (*left*), is being examined by Steve Risbeck and John Kurle.

THE WINNER of Kansas City's "Voice of Democracy" Contest, Dave Soblin, receives congratulations from Mr. A. K. Longfellow.



Felisa Marie Smith
 Leonard Eugene Smith
 Mary Lou Smith
 Phyllis Marie Smith

Wanda Lucille Smith
 William Edward Smitka
 David Michael Soblin
 Loretta Sollomi

Seniors '53



Lureta Speake
Jane Carolyn Springer
Willard Kenneth Starkey
Victor Lee Stephens



Joyce Ann Stephenson
Gayle Ruth Stevenson
Larry Darwood Stockton
Albert LeRoy Stolifer



Danny Ray Stone
William Larry Swearingin
Donald Pete Sweet
Jeannette Tann



Joyce Ellen Tann
Beverly Stuart Tapp
Shirley Marie Teft
John Alvin Teller



Ilona Teravskis
Janice Ailene Thomas
John Coleman Thomas
Joan Marie Thomason



Edward Lee Thompson
Kenneth Wayne Thomson
Mary Louise Tittsworth
James Fredric Toner



Donald Thomas Tosti
Phyllis Diane Tryon
Beverly Jo Turner
Jimmie Arthur Turner



Shirley Ruth Umstatted
Riley Edward Urton
Bob Eugene Van Compernelle
Donna Jean Vessels

Seniors '53



Frank Vincent Vochatzer
 Shirley Lee Volk
 Rolla B. Wade
 Guy Edward Wake

Wilma Jean Wallace
 John Robert Wansing
 Charles Glen Warmington
 Glenna Jean Way

Elta Fern Webb
 Robert Oliver Webb
 Jane Elinor Weddle
 Carolyn Ann Weiss



Y-TEENERS ARE HAVING A GRAND TIME making fudge to help defray the expenses of the Sweetheart Dance.

WITH GRIM DETERMINATION John Royle and John Hamilton "dig in" and stop No. 73.

Dick



Sue Welbourn
 Edward Richard Wendelburg
 Fred Walter Wentz
 Doris Louise White

Betty Jane Williams
 Charlene Ardelle Williams
 Elizabeth Lee Williams
 Myrna Elaine Williams

Seniors '53

Ann Marie Willis
Richard Lee Wilson
George Richard Windle
Don Roy Windsor

Stewart Lee Wine
Connie Jo Womack
Richard Stanley Wood
Robert Steven Woolf

Janet Ruth Wright
Richard Maurice Wright
James Edward Wynn
Kenneth Lee Young

Harold Kenton Zornes
Connie Jo Spano



THE ANNUAL SNOWBALL DANCE, held at the downtown Y.M.C.A., was a huge success.

Senior Class Roll '53

ABSTON, PATRICIA ANN: Art Club 2; Student Council 2, 4 . . . ADDAMS, JOHN DAVID: Benton 3; Student Council 2, 3 . . . ALBERTSON, RUTH: Y-Teen 4 . . . ALEXANDER, BONNY DAVIS: Courier Staff 4 . . . ALEXANDER, ROBERT WARREN: Courier Staff 3; Hi-Y 2, 4, Secretary 2; Basketball Second Team 2, First Team 3, 4; N Club 3, 4; Student Council 2 . . . ALLEN, BARBARA JO: Y-Teen 2, 3; A Cappella 3, 4 . . . ALLEN, ROY RAYMOND: Courier Staff 4; R.O.T.C. Major 4, Crack Platoon 2, Crack Squad 2, Crack Company 2, 3, Battalion Executive Officer 4 . . . ANDERSON, ALLEN ROY: Art Club 4; Hi-Y 2; R.O.T.C. Second Lieutenant 4, Drill Team 2 . . . ANDERSON, ROBERT DALE:

4; Volleyball Student Manager 3; Horseback Riding Student Manager 3; Badminton Student Manager 3 . . . BASCONE, ANTHONY GENE . . . BATEMAN, JUANITA . . . BEATY, CHARLES LOGAN: A Cappella 4; Football Second Team 3, First Team 4; N Club 4.

BECKER, JOHN ADAM: Poster Contest 2; Art Contest 2, 3, 4; Art Club 2, 3, 4; Football Second Team 2, First Team 4 . . . BEEBE, CAROL ANN: A Cappella 3, 4; Student Council 2 . . . BELL, WANDA JEAN . . . BIRCH, ROBERT OLEN: R.O.T.C. Sergeant First Class 4, Drill Team 2 . . . BLACKWELL, CHARLES WILLIAM: Hi-Y 2; A Cappella 3, 4; Spring Play Cast 3; Student Council 4 . . . BOICE, RAY-



Kay Davis and Harold Pittman
Girl and Boy Who Have Done
Most for Northeast



Pat Phillips and Russell Pope
Best Girl and Boy Students

ANDERSON, ROBERT LEROY: A Cappella 2; R.O.T.C. Sergeant 4 . . . ANDERSON, SHIRLEY JEAN: Y-Teen 4, A Cappella 3, 4; Nor'ester Staff 4; Delta 3, 4; Student Council 4 . . . ANDREWS, TROY . . . ANNIS, CHARLOTTE JUNE: Y-Teen 4; Student Council 4 . . . ANTRIM, MARVIN EUGENE: Art Contest 3 . . . APPLEBY, WILLIAM . . . ARENSON, PHYLLIS ETAINNE: Seal Club 4 . . . ARGOL GARY LEE . . . ARROWOOD, ALLAN LEE: Basketball Second Team 2, First Team 4; Track Team 4; Tennis Team 4 . . . ATTEBERRY, JOAN VIVIAN: National Honor Society.

BABLER, JO ANNE: Speech Arts Club 2, 3; Courier Staff 4; Y-Teen 2, 3, 4; Alpha 2, 3, 4; Spring Play Cast 3; Student Council 4 . . . BAITY, SHIRLEY JEAN . . . BAKER, J. RICHARD . . . BALDWIN, MARY . . . BANDY, MARGARET ANN . . . BARKER, NADYNE YVONNE . . . BARNES, HARRY MYLES . . . BARNES, JACK LEONARD: Spanish Club 3; Hi-Y 2; Band 2, 3, 4; Orchestra 2; Student Council 2 . . . BARTON, JO ANN: Olympic Club 2, 3, 4, Treasurer 4, President 4; All-Star Hockey Team 2, 3, Captain 4; All-Star Swimming Team 2; Hockey Student Manager

MOND VERNON: Hi-Y 2, 3, President 3; Football First Team 4; Track Team 4; N Club 4; Student Council 2 . . . BOLLINGER, DELOS ELBERT: Hi-Y 2, 3, President 3; Band 2, 3, 4; Football Second Team 2 . . . BOOTH, PATRICIA ELLIS . . . BORDEN, LARRY J.: Band 2, 3, 4; Student Council 2 . . . BOSSERMAN, NITA MAE . . . BRADLEY, LEWIS . . . BRAMMER, LOUIS PAUL: Hi-Y 3, 4; Debater 3, 4; Student Council 4 . . . BRAMMER, NORA MAE.

BRASSFIELD, JOHN RICHARD: Hi-Y 2, 3, 4, Vice-President 3, 4; Debater 3, 4; Treasurer 4, Vice-President 3 . . . BRINKLEY, CHARLES LEON: Student Council 2 . . . BROKAW, RODNEY RAYMOND: National Art Awards 2; A Cappella 4, Treasurer 4 . . . BRYANT, ELIZABETH JOSEPHINE . . . BRYANT, NORMA LOU: Olympic Club 4; All-Star Hockey Team 3, 4; All-Star Volleyball Team 3; All-Star Basketball Team 4 . . . BUNNING, JANE ANNE: Art Contest 2, 3, 4; Art Club 2, 3, 4, Vice-President 3, Secretary 3, Treasurer 4; Clio 3, 4 . . . BURGETT, MONA FAYE . . . BURGIO, JEAN ANN: A Cappella 3, 4; Delta 3, 4; National Honor Society . . . BURKHEAD, CARL EDWARD: Basketball Second Team 2, 3, First Team 4 . . .

Senior Class Roll

BURNS, NORMA GAY . . . BUTLER, EDDIE JANE:
Spanish Club Treasurer 3; A Cappella 3, 4.

CANADA, CAROLYN SUE: Y-Teen 3, 4, Treasurer
4; Alpha 4 . . . CANTRELL, PEGGY ELMIRA . . .
CARPENTER, LLOYD D. . . CARPENTER, MARI-
LYN JEAN: Spanish Club 2; Y-Teen 2, 3, 4; A Cap-
pella 3, 4; National Honor Society . . . CARUSO, VIC-
TOR CARL . . . CARWILE, IMOGENE MARIE: Seal
Club 2 . . . CASKEY, JOSEPH RICHARD: R.O.T.C.
Sergeant First Class 4, Drill Team 3; National Honor
Society . . . CASTLEMAN, MARY MARGARET
. . . CATES, SANDRA ELLEN . . . CAYTON, JOHN
. . . CHAMPION, MILDRED LUCILLE: Speech Arts
Club 3; Spanish Club 3, 4; Y-Teen 3, 4 . . . CLARK,
DOROTHY MARIE . . . CLARK, PATRICIA JANE:
Spanish Club 2; Y-Teen 3, 4 . . . CLARK, PHYLLIS
ANNE: Speech Arts Club 2; Y-Teen 3, 4, Secretary 4;
Nor'easter Staff 4; Delta 2, 3, 4, Treasurer 4; Lit Con-
test Bronze Medal Winner 3; National Honor Society.

CLOW, WILLIAM LEE: Poster Contest 2; R.O.T.C.
Master Sergeant 3; Benton 3, 4, Treasurer 4; Stage
Crew 3, 4 . . . COEN, EILENE ESTHER . . . COL-
LETTI, ANGELINE . . . COLLEY, JOYCE . . .
COOLEY, JUANITA . . . COLLINS, KENNETH
WAYNE: Hi-Y 2; Orchestra 2; R.O.T.C Sergeant 2
. . . CORDELL, DONNA: Olympic Club 2, 3, 4, Sec-
retary 4; Hockey Student Manager 3; Baseball Stu-
dent Manager 3; Volleyball Student Manager 3; All-
Star Hockey Team 3, 4; All-Star Volleyball Team 3;
All-Star Basketball Team 4; Student Council 2 . . .
CORSENTINO, FRANK THOMAS: Speech Arts Club
2; Benton 2, 3, 4 . . . COUCH, FORREST MARK-
WELL: Band 2, 3, 4; R.O.T.C. Corporal 2 . . . COURT-
NEY, GERALD WAYNE.

COX, BARBARA RUTH: Speech Arts Club 2, 3, 4;
A Cappella 4; Alpha 3, 4, Vice-President 4; Spring Play
Cast 4 . . . COX, DOROTHY JOANNA . . . COX,
PERRY DALE . . . CRAIG, ELTON RANDOLPH . . .
CRAMER, DEOLINE ELIZABETH . . . CROSS, EU-
GENE PHELPS: Hi-Y 2, 3; Band 2, 3, 4; Orchestra 3,
4, Officer 4 . . . CROSSLAND, CLIFFORD L. . . .
CROSWHITE, LARRY NEAL: R.O.T.C. First Lieuten-
ant 4 . . . CROWDER, LAWRENCE CHARLES . . .
CUNNINGHAM, DON: Hi-Y 3, 4; Debater 4; Student
Council 4.

DAKE, VIRGIL . . . DALBERG, CAROL ANN . . .
DANIELSEN, SHIRLEY JEAN . . . DAVIS, GAIL
DEANE: Art Contest 2; Speech Arts Club 2, 3;
Nor'easter Staff 3; Delta 2, 3, 4 . . . DAVIS, KAY
MARILYNN: Junior Class Giftorian; Senior Class Gift-
orian; Spanish Club 2, 4, President 2; Courier Editor
in Chief 4; A Cappella Vice-President 3, 4; Senior Bal-
lot; Delta 2, 3, 4, Vice-President 4; Lit Contest Bronze
Medal Winner 3; Student Council 2, 3, 4; National
Honor Society . . . DAVIS, SANDRA JEAN . . . DAVIS,
SARA JOANNE: National Art Awards 2, 3; Art Con-
test 2, 3; Olympic Club 2; Art Club 3, 4; A Cappella 3,
4; Delta 2, 3, 4, Secretary 4, President 4; Lit Contest
Bronze Medal Winner 3; Student Council 2; State Medi-
cal Essay Contest Winner 3; Spring Play Cast 4; Na-
tional Honor Society.

DEARMONT, PATRICIA SUE . . . DeHART,
CHARLES: Football Second Team 2, 3, First Team 4;
Track Team 3 . . . DELL, FRED: Band 2, 3, 4, Officer
4; Orchestra 2, 3, 4, Officer 3, 4 . . . DeMAYO, AL-
BERT RICHARD . . . DERSTLER, IDA ANN: Y-
Teen 4; A Cappella 3, 4 . . . DeSIMONE, ANTOIN-
ETTE: Courier Staff 4 . . . DEWEY, ALAN KEITH:
Band 2, 3, 4; Student Council 3 . . . DiCAPO, CHAR-
LES: Speech Arts Club 4; Art Club 3; Courier Staff 4;
Spring Play Cast 3 . . . DIXON, DONALD: Hi-Y 3, 4;
Benton 2, 3, 4, President 4; Football Second Team Man-
ager 2, First Team Manager 3, 4; Basketball Second
Team Manager 2; Track Team Manager 3, 4; N Club
3, 4; Stage Crew 3.

DOLT, SHIRLEY RAE: Y-Teen 3, 4; Speech Arts
Club 2, 4; Alpha 4; Student Council 3 . . . DON-
NICI, ANITA LOUISE: Speech Arts Club 2, 3; Couri-
er Staff 4; Delta 2, 3, 4; Student Council 2, 3 . . .
DORRELL, PATSY RUTH: Speech Arts Club 2;
R.O.T.C. Captain 4 (Honorary) . . . DUDDING,
NORMA JEAN . . . DUKE, NORMAN DEAN:
Football Second Team 3, First Team 4; Basketball Sec-
ond Team 3; Track Team 3; N Club 4 . . . DUNLAP,
DONNA LOUISE: Olympic Club 2, 3, 4; Y-Teen 2, 3;
Clio 2, 3; All-Star Baseball Team 2; All-Star Hockey
Team 3, 4; All-Star Volleyball Team 3; All-Star Indi-
vidual Team 3; Student Council 3 . . . DUNNING,
ROBERT: Speech Arts Club 2, 4; Spring Play 3.

EDWARDS, BETTY CARLEEN: Y-Teen 4 . . .
EDWARDS, REBA GAYLE: Speech Arts Club 3, 4;
Courier Staff 4; A Cappella 3, 4; Student Council 2 . . .
EICHENBERGER, RUTH MARIE: A Cappella 3, 4 . . .
EKMAN, EARL FRANKLIN: Spanish Club 3; Speech
Arts Club Treasurer 4; Hi-Y 2, 3, 4, President 3, 4;
Debater 3, 4; Tennis Team 3, 4; Spring Play Cast 4 . . .
EMRICK, CLARA MAXINE: Seal Club 3, 4 . . .
ENGRO, ELIZABETH: A Cappella 3, 4 . . . EN-
YEART, LAWRENCE . . . EPPS, EDITH ELIZABETH:
Olympic Club 4; Y-Teen 3, 4 . . . ERICSON, LARRY
WELLS: Hi-Y 2, 3, 4; Band 2, 3, 4, Officer 3, 4 . . .
EUBANK, ALVA . . . EVANS, JIMMIE LEE: National
Art Awards 2, 3, 4; Poster Contest 2, 3, 4; Art Contest
2, 3, 4; Junior Class President; Senior Class Vice-Presi-
dent; Art Club 2, 3, 4; A Cappella 3, 4, President 4;
Senior Ballot; Track Team Captain 4; Student Council 3
. . . EWING GLADYS: French Club 3; Y-Teen 2, 3, 4.

FACEMIRE, DORIS LEE . . . FANOLIO, RICH-
ARD WAYNE: National Art Awards 3; Art Contest
2, 3, 4; Art Club 2, 3, 4, President 3; Hi-Y 2, 3, 4,
Secretary 2, Treasurer 2; A Cappella 3; Debater 4;
R.O.T.C. Sergeant First Class 3, Rifle Team 3, Crack
Squad 2; National Honor Society . . . FARMER,
JOHN PHILIP: Basketball Second Team 3, First Team
4; Student Council 3 . . . FATS, JUDITH MARGARET:
Spanish Club 3, 4; Y-Teen 3, 4; Student Council 4 . . .
FAUSTLIN, MURIEL ELAINE . . . FIELDS, SHIR-
LEY ANN: A Cappella 3, 4 . . . FISHER, JUDITH
ANN: Spanish Club 3, 4; Y-Teen 4 . . . FITZPATRICK,
FRANK EUGENE . . . FLIPPIN, MARY JEAN.

Senior Class Roll

FORLOW, DOROTHY SUE: Olympic Club 2, 3, 4; A Cappella 3, 4, Secretary 4; Senior Ballot; Alpha 2, 3, 4, President 4; Hockey Student Manager 3; Baseball Student Manager 3; Volleyball Student Manager 4; All-Star Hockey Team 4; Student Council 4 . . . FORTNER, DONALD DEE: National Art Awards 3; Art Contest 2, 3, 4; Art Club 4; A Cappella 4 . . . FRICKE, MARILYN ELIZABETH . . . FRIEND, BETTY CHARLENE: Spanish Club 2; Speech Arts Club 3, 4, Secretary 4; Y-Teen 3, 4; Nor'easter Staff 3; Delta 2, 3, 4; National Honor Society . . . FULLER, JAMES EUGENE: Basketball Second Team 2, First Team 3, 4; N Club 3, 4; Student Council 3 . . . FULTS, JON HARDY: Band 2, 3, 4, Officer 3, 4; Orchestra 2; Student Council 3.

Director 4 . . . HAMILTON, JOHN MARCUS: Football Second Team 2, First Team 3, 4; Track Team 3, 4; N Club 3, 4 . . . HAMILTON, WILLA MAE: National Honor Society . . . HANAWAY, ROGER DELANO: Football Second Team 3, First Team 4; Track Team 4; N Club 4 . . . HANLEY, SHIRLEY LEE . . . HANNSZ, WAYNE ALVIN: Basketball First Team Manager 4 . . . HARDIE, BARBARA JEANNE . . . HARPER, RUTHANNE: French Club 3; Courier Staff 4; Y-Teen 2, 3; Student Council 2 . . . HARRIS, RONALD EUGENE . . . HARTLEY, ALMA LOUISE: Y-Teen 2, 3 . . . HARTMAN, JOAN L.: Speech Arts Club 2, 3, 4; Courier Staff 4; Y-Teen 2, 3, 4; Clio 3, 4.

HARVILLE, MARCIA EILEEN: Y-Teen 2; A Cap-



Beverly Miller and Jim Evans
Most Popular Girl and Boy



Sue Forlow and Dick Wendelburg
Society Belle and Social Lion

GALLAGHER, BERNARD . . . GENDREAU, EDITH FAYE: Student Council 4 . . . GLIDEWELL, ELLIS PAUL: Art Contest 2, 3; Hi-Y 2, 3, 4, President 2, Vice-President 3, Secretary 4; Football Second Team 3; Track Team 2, 3; Stage Crew 4 . . . GOODPASTURE, JEAN . . . GOODWIN, DORIS JEAN: A Cappella 3, 4 . . . GORMAN, WILLIAM . . . GOVER, SHIRLEY ANN . . . GOWING, LILLIE CORDELIA . . . GRAVES, THOMAS C.: Hi-Y 3, 4; Band 2, 3, Officer 3; Orchestra 2, 3; Debater 2 . . . GRAYBILL, AUDREY JOY: Olympic Club 3, 4; Courier Staff 4; Y-Teen 2, 3, 4; Baseball Student Manager 3; Swimming Student Manager 3; Hockey Student Manager 4; Girls' Athletic Pin 4 . . . GREEN, SHIRLEY MARIE . . . GRIFFITTS, SHARON JEAN . . . GUARINO, PAUL JOSEPH . . . HAHN, SHIRLEY: Spanish Club 2; Seal Club 4, Treasurer 4; Y-Teen 4.

HAKE, PATRICIA ELAINE: Y-Teen 2; Orchestra 2, 3, 4, Officer 2, 3, 4; Theta 4; Student Council 2, 3, 4; All-City Student Council 3, 4 . . . HALE, JAMES BILLY . . . HALL, BARBARA ANN: Seal Club Treasurer 4; A Cappella 3, 4 . . . HALL, MARY VIRGINIA: Speech Arts Club 2, 3, 4; Y-Teen 4; Nor'easter Staff 3, 4, Senior Editor 4; Clio 2, 3, 4; Spring Play Student

pell 3 . . . HASKINS, LOIS MARIE: A Cappella 4 . . . HAWKINS, SHIRLEY ANN: Poster Contest 2; Art Contest 2; Spanish Club 2; Art Club 3; Y-Teen 4; Theta 3, 4, Vice-President 4 . . . HAZELL, ROBERTA THELMA . . . HENDRIX, JOHN DILLARD: Speech Arts Club 2; Courier Staff 3; A Cappella 4; Student Council 2 . . . HERNANDEZ, MARY ANN . . . HICKOK, RICHARD FRANCIS: Spanish Club 4; Hi-Y 2, 3, 4, Secretary 4; Debater 3, 4, Secretary 4 . . . HINOTE, BARBARA ANN: Orchestra 2, 3 . . . HISEY, RICHARD FAY: Courier Staff 4; Student Council 2 . . . HITCHCOCK, DONNA KAY: Speech Arts Club 3; Courier Staff 4; Y-Teen 2, 3; Band 2, 3, 4, Officer 3, 4; Student Council 2, 3 . . . HOBSON, MARY JANET: Speech Arts Club 2, 3, 4; Y-Teen 2, 3, 4 . . . HOCKETT, CARMEN: Y-Teen 2, 3, 4 . . . HOLDING, OTTO JOHN, JR.: Band 3; Football Second Team 2 . . . HOLLOWAY, JUNE: Y-Teen 3.

HOLT, PEARLA MAE . . . HOMAN, PATRICIA DELORES: Olympic Club 2, 3, 4, Treasurer 4; Bowling Student Manager 3, 4; Volleyball Student Manager 3, 4; All-Star Hockey Team 3, 4 . . . HOPKINS, CLIFFORD ELBY: Spanish Club 3; Speech Arts Club 4; Debater 4; Spring Play Cast 3, 4 . . . HORN, LOLA ELLEN . . .

Senior Class Roll

HORNER, ELLEN CAROL: French Club 3; Courier Staff 4; Y-Teen 3; Alpha 2, 3, 4, Treasurer 4 . . . HOUSMAN, H. CHARLES . . . HOWERY, JULIA JANE: National Art Awards 2; Art Contest 2; Junior Class Treasurer; Senior Class Secretary; Courier Third-Page Editor 4; Y-Teen 2; A Cappella 3, 4, Secretary 4; Clio 2, 3, 4, President 4; Lit Contest Gold Medal Winner 3; Student Council 2; Spring Play Cast 4 . . . HUNT, CONNIE LETHA: Y-Teen 4 . . . HUNTER, JANET JAYNE . . . HURR, SHIRLEY ANN . . . HURST, ROBERT EUGENE: R.O.T.C. Captain 4, Drum and Bugle Corps 2, 3, 4, Drill Team 2, 3 . . . HUSBENET, LARRY RICHARD: Hi-Y 4 . . . HUTSON, RICHARD GORDON: National Art Awards 2.

IRWIN, PHYLLIS LOUISE: A Cappella 3.

JERGIN, ROBERT: Hi-Y 2; Band 3, 4 . . . JOHN, JERRY LEE . . . JONES, JACQUELINE LEE: Spanish Club 4 . . . JONES, WILMA ARLENE: A Cappella 2, 3.

KELLSTROM, JOCELYN: Speech Arts Club 2, 3; Courier Staff 4; Delta 2, 3, 4; Spring Play Cast 2, 4; Student Council 2 . . . KELLY, RUTH ELEANOR . . . KENDALL, WILLIAM CHAMBERLIN: Track Team 3 . . . KENNEDY, JACK ALLEN . . . KENT, VIRGINIA LEE: National Art Awards 2; Poster Contest 3; Art Club 2; Courier Staff 4 . . . KILGROE, JAMES DONALD: Band 2, 3, 4; Football Second Team 3; Track Team 4 . . . KING, JOHN WILLIAM, JR.: Football First Team 2 . . . KINNAMAN, SHIRLEY: Courier Staff 4; Y-Teen 2, 3 . . . KISER, SHIRLEY JEANE: Olympic Club 2, 3, 4; Courier Staff 4; Y-Teen 2; Clio 2, 3, 4; Bowling Student Manager 2 . . . KNAPP, BARBARA ANN . . . KOELMEL, SHIRLEY MAY: National Art Awards 2, 3, 4; Art Contest 2, 3; Art Club 2, 3; Courier Staff 4; Y-Teen 2, 3, 4; Theta 4 . . . KOUNS, CHARLENE MARIE: Theta 2, 3, 4, Secretary 4; National Honor Society . . . KREMER, PAULINE . . . KRUEGER, NORMA JEAN: Spanish Club 2 . . . KURLE, JOHN WILLIAM.

LACKEY, DONNA JEAN . . . LaFEVERS, WILLIAM LYNN: Speech Arts Club 4; Hi-Y 3; Band 2, 3, 4, Officer 4; Student Council 4 . . . LAMBERT, WILLIAM JOSEPH . . . LANDERS, EVA LYNN: Olympic Club 3, 4; Theta 3; Basketball Student Manager 3 . . . LANGLEY, HENRY . . . LASTER, LOYD LILES, JR.: National Art Awards 3; Art Contest 2, 3; R.O.T.C. Master Sergeant 4 . . . LATHROM, WADE . . . LATTA, THOMAS RICHARD . . . LAW, PHYLLIS ANN . . . LEMON, CHARLES RICHARD . . . LESLIE, WAYNE EDWARD: Hi-Y 2, 3, 4 . . . LEWIS, ATLEY STEVEN: National Art Awards 2, 3, 4; Art Club 4; Stage Crew 2, 3 . . . LEWIS, DELORES ANN . . . LEWIS, HELEN . . . LEWIS, JUDITH ANN: Art Contest 2; Art Club 2, 3, 4; Alpha 2 . . . LEWIS, MILFRED LEE.

LOEWER, JOHN WILLARD: R.O.T.C. First Lieutenant 4, Crack Squad 2; Benton 3 . . . LOHRENGEL, HENRY, JR. . . LONG, JACQUELINE: Art Contest 2, 3; Junior Class Secretary; Senior Class Reporter; Speech Arts Club 2, 3, 4, President 4; Courier First-Page Editor 4; Y-Teen 3, 4; Senior Ballot; Clio 2, 3, 4, Vice-President 4, President 4; Lit Contest Bronze Medal Winner 3; Student Council 3, 4, Treasurer 3, Secretary 4;

National Honor Society; Spring Play Cast 4.

LOVE, NORMAN RAY: Football Second Team 2, 3, First Team 4; Track Team 3; N Club 4 . . . LUKENS, MARY ELIZABETH: Y-Teen 2; Nor'easter Staff 3, 4; Delta 2, 3, 4 . . . LYNN, BARBARA DAE: National Art Awards 2, 3; Poster Contest 2, 3; Art Contest 2, 3, 4; Art Club 2, 3, 4, President 4 . . . LYONS, PATRICIA ROBERTA: Olympic Club 2, 3; All-Star Hockey Team 3; All-Star Individual Team 3.

McCANDLESS, FRED: Hi-Y 2, 3; Football Second Team 2; Basketball Second Team 3 . . . McCONNELL, JESSE WHITTIER: Benton 4 . . . McCOY, RONALD ELLIS: Band 3, 4; Orchestra 2, 3; R.O.T.C. Captain 4 . . . McCUNE, RICHARD: A Cappella 3, 4; Senior Ballot; Football Second Team 2, First Team 3, 4; Track Team 3, 4; N Club 3, 4; Student Council 3 . . . McGOWAN, SHIRLEY KATHERYN: National Honor Society . . . McGRATH, FRANKLIN PAUL . . . McLALLEN, GARY EUGENE: R.O.T.C. Sergeant 3, Crack Platoon 2 . . . McLANAHAN, JACK DAWSON.

MACKLIN, BYRON ALAN: Track Team 2, 3, 4; N Club 3, 4; First Place Industrial Arts Contest 2; Third Place Industrial Arts Contest 4 . . . MADDY, GLENDA LOU . . . MADSEN, JUDITH IRENE: Theta 2, 3, 4; National Honor Society . . . MAGGIO, CARRIE ANN: Student Council 4.

MALONE, JAMES . . . MANGIARACINA, JODY ANN: Basketball Student Manager 2, 3; Student Council 2, 3, 4 . . . MANGIARACINA, ROSETTA ELOISE: Student Council 2 . . . MARBLE, PATRICIA . . . MARCOTT, DOUGLAS L. . . MARKESE, PAUL V. . . MARKLAND, MARY JANICE: Spanish Club 2 . . . MARKWELL, MYRNA RAE: Olympic Club 2, 3, 4; Courier Staff 4; Y-Teen 2, 3, 4; Clio 3, 4, Treasurer 4 . . . MARLEY, JACKIE LEE . . . MARRIOTT, MARY ANN: Art Club 2.

MARTIN, BARBARA GALE: Theta 3 . . . MARTIN, GLENN: Band 2; A Cappella 3, 4; Student Council 3 . . . MASTERS, SHIRLEY . . . MAZZEFPE, ROSALIE M.: Olympic Club 2, 3, 4, Vice-President 4; Y-Teen 4; A Cappella 4; Nor'easter Co-Business Manager 4; Delta 2, 3, 4, Treasurer 4, Vice-President 4; Hockey Student Manager 4; All-Star Hockey Team 4; Girls' Athletic Pin 4 . . . MEADOR, DANIEL FAY . . . MILLER, BEVERLY JOANN: Cheerleader 3, 4; Junior Class Reporter; Speech Arts Club 2, 3, 4, Secretary 3; Courier Staff 4; Y-Teen 2, 3; Senior Ballot; Clio 2, 3, 4, Vice-President 4; Student Council 2; Spring Play Cast 4 . . . MILLER, FRANCES ANN: Y-Teen 2, 3, 4, President 4; Nor'easter Staff 4; Theta 4 . . . MILLER, LAWRENCE.

MITCHELL, CAROL LEE: Cheerleader 4; Olympic Club 2, 3, 4, President 4; Senior Ballot; Delta 3, 4; All-Star Softball Team 2; All-Star Hockey Team 3, 4; All-Star Volleyball Team 3; All-Star Basketball Team 4; Student Council 2, 4 . . . MOBERLY, JUDITH JUNE: R.O.T.C. Captain 4 (Honorary) . . . MORANVILLE, ANNETTE: Y-Teen 4 . . . MORRIS, KENNETH WAYNE: Track Team 3, 4; Student Council 2, 3, 4 . . . MULNIX, BETTY LOU . . . MULNIX, BONNIE SUE . . . MURPHY, EDGAR LOUIS . . . MURPHY,

Senior Class Roll

MARY KATHRYN . . . MUZA, DAVID LEROY: Hi-Y 2, 3; A Cappella 2; Football Second Team 3; Basketball Second Team 3.

NAPIER, ROBERT JAMES . . . NASH, CAROL ENONA: Poster Contest 3; Olympic Club 2, 3, 4, Vice-President 4; Delta 2, 3, 4; Badminton Student Manager 3; Baseball Student Manager 3; Hockey Student Manager 3; All-Star Hockey Team 3, 4; All-Star Tennis Team 3; All-Star Basketball Team 2, 3, 4, Captain 4; Student Council 3; National Honor Society . . . NASH, PATRICIA LOUISE: Speech Arts Club 2, 3; Y-Teen 2, 3 . . . NAYLOR, GENE ALAN . . . NEIDERLAND, JOHN: Football First Team 3, 4; Track Team 2, 3; N Club 2, 4.

NELSON, JACK EVERETT: Courier Staff 4 . . . NIBLOCK, BERYL GWEN: Olympic Club 3, 4; Y-Teen 2, 3, 4; Basketball Student Manager 3; Softball Student Manager 3; All-Star Hockey Team 4; All-Star Bowling Team 3; Student Council 4 . . . NICELY, MARY EUGENIA . . . NICHOLSON, NANCY ANN: Courier Staff 4; Individual Sports Day 3; Student Council 2 . . . NOLAND, BONNEY JUNE: Speech Arts Club 3; Y-Teen 4; A Cappella 4 . . . NOLAND, JAMES MILES: A Cappella 4 . . . NOLL, ROBERT JOSEPH: R.O.T.C. Sergeant 4 . . . NORWOOD, JIMMIE DOYLE: Band 2, 3, 4.

O'NEAL, HARRY ROGER . . . ORRILL, JUDITH DIANNA: Art Contest 2, 3, 4; Seal Club 2, 3, Secretary 2, Vice-President 3 . . . OSBURN, JOE MARVIN . . . OTTS, VIVIAN LOU . . . OWEN, DAVID WESLEY . . . PALMER, JAMES EDMOND.

PARKER, GAYLE DEAN . . . PARKER, SALLY JO: Y-Teen 2; A Cappella 3, 4 . . . PARKS, MARILYN FERN: Art Club 2, 3, 4, Secretary 4; Courier Staff 4; Y-Teen 3, 4; Clio 3, 4 . . . PARR, JOHNIÉE NANCY: National Art Awards 2, 3; Art Club 2, 3, 4; Courier Staff 4; Theta 3, 4, Treasurer 4 . . . PARTRIDGE, SANDRA KAY: Speech Arts Club 3, 4; A Cappella 4; National Honor Society . . . PATRICK, BARBARA CLAUDE: Alpha 4 . . . PENNINGTON, BEVERLY ANN: Speech Arts Club 2, 3, 4; Courier Staff 4; Y-Teen 2, 3, 4; A Cappella 4; Clio 3, 4 . . . PERNICE, TOM CHARLES . . . PERRIMAN, SHIRLEY ANN: National Honor Society . . . PERRY, G. NADINE: French Club 3, President 3; Courier Second-Page Editor 4; Delta 2, 3, 4; Student Council 2; National Honor Society.

PERUSICH, ROBERT LEE: Courier Staff 4; Debater 3, 4; Football Second Team 2; Basketball First Team Manager 3, 4; N Club 3, 4; Student Council 2, 3 . . . PETERSON, BEVERLY ANN: A Cappella 4.

PETERSON, DOROTHY V. . . . PETERSON, JIMMIE LEE: Band 2, 3, 4; A Cappella 3, 4, President 4; Football Second Team 2, First Team 3, 4; Basketball Second Team 2; N Club 2, 3 . . . PHILLIPS, PATRICIA JOANN: Speech Arts Club 2, 3, 4, Secretary 4; Courier

Editor in Chief 4; Senior Ballot; Delta 2, 3, 4; Student Council 2, 4, Treasurer 4; National Honor Society; Spring Play Cast 4 . . . PHILLIPS, WILMA JEAN . . . PHIPPS, MARY ANN: Courier Staff 4 . . . PICKETT, BILL RAY . . . PIEPER, GLORIA DeMAE . . . PINGLETON, ELMER . . . PIRARO, FRED CHARLES: Hi-Y 2, 3, 4, Vice-President 3; Debater 2, 3, 4, Treasurer 3; Football Second Team 3, First Team 4; Track Team 3, 4; N Club 3, 4; Student Council 4 . . . PITT, DONALD EUGENE: Hi-Y 4; Nor'easter Staff 4; Stage Crew 2, 3, 4.

PITTMAN, HAROLD: Junior Class Vice-President; Senior Class Sergeant at Arms; Hi-Y 4; Senior Ballot; Football Second Team 2, First Team 3, 4, All-City First Team 4; N Club 2, 3, 4; Student Council 3, 4, President 4; All-City Student Council President 4 . . . POLIZZI, LAWRENCE: Band 2, 3, 4; Orchestra 2, 3, 4 . . . POPE, RUSSELL HINDLE: Benton 3, 4, Vice-President 4; Student Council 2, 3; Senior Ballot; National Honor Society . . . PORTER, ANN MARILYN: Band 2, 3, 4, Officer 3, 4; Orchestra 2, 3, 4 . . . PORTER, LEONARD BRENNEN . . . POTT, KATHRYN FLORENCE . . . POWELL, SHIRLEY JEAN: Seal Club Secretary 4; A Cappella 3, 4 . . . POWERS, TOM: Basketball Second Team 2 . . . PRICE, CLIFFORD STERLING: Speech Arts Club 4; Football Second Team 3, First Team 4; N Club 4; Spring Play Cast 3, 4; Student Council 3, 4 . . . PROCK, JAMES ELLIOTT: Hi-Y 4; Band 2, 3, 4, Officer 4; R.O.T.C. Battalion Commander 4, Crack Drill Platoon 3, Rifle Team 3; Track Team 4; National Honor Society . . . PROVENCE, LUTHER LEON.

QUARLES, JEANETTE SUE: R.O.T.C. Captain 4 (Honorary).

RAGO, THOMAS S . . . RALSTON, BARBARA ANN . . . RAMEY, NEWTON DANIEL . . . RANIOLO, TOM JOSEPH: Football Second Team 4; Track Team 3; N Club 4 . . . REED, DELLA MAY: Courier Staff 4; R.O.T.C. Captain 4 (Honorary) . . . REESE, JAMES EDWARD: A Cappella 3, 4, President 4; Senior Ballot; Football Second Team 2, 3, First Team 4; Track Team 3, 4; N Club 3, 4; Student Council 3, 4, Vice-President 4; All-City Student Council 4 . . . REESE, JANIS: Courier Business Manager 4; Band 2, 3, 4, Officer 2, 3; Alpha 2, 3, 4; Student Council 2 . . .

Charlene Williams and Louis Rittmaster
Best Actress and Actor

Carol Lee Mitchell and Richard Windle
Best Girl and Boy Athletes



Senior Class Roll

RENFRO, ROBERT LEE: Spanish Club 3, 4; R.O.T.C. Major 4, Crack Platoon 3, Crack Squad 2 . . . RENNE, FRANCES SUE: Speech Arts Club 2, 4; Y-Teen 2, 3; Nor'easter Staff 3, 4, Chairman Index Committee 4; Delta 2, 3, 4; Spring Play Cast 2, 3.

RICHERSON, DONALD LEE . . . RIDDLE, THOMAS THEROL . . . RIEDESEL, GLENNA JO: Y-Teen 4 . . . RISBECK, JOHN STEPHEN . . . RITTMASER, LOUIS: Speech Arts Club 3, 4, Vice-President 4; Courier Fourth-Page Editor 4; Hi-Y 4, President 4; Senior Ballot; Debater 2, 3, 4, President 4; Lit Contest Gold Medal Winner 3; Spring Play Cast 3; National Honor Society . . . ROADCAP, RAYMOND: R.O.T.C. Master Sergeant 4 . . . ROBINSON, GLEN NELSON . . . ROE, BONNIE JUNE: Y-Teen 3 . . . ROSS, JOHN DONALD: Basketball Second Team 3, First Team 4; Student Council Vice-President 4 . . . ROSS, RICHARD D.: Band 2; Benton 2; Track Team 3-4; Student Council 2 . . . ROWAN, CHARLES EVERETT: Track Team 3, 4; N Club 3, 4 . . . ROYLE, JOHN WILLIAM: Courier Staff 4; Hi-Y 4; Football Second Team 2, First Team 3, 4; Track Team 3, 4; N Club 3, 4.

SANDUSKY, WILLIAM ARTHUR: Band 4; Orchestra 3; R.O.T.C. Civil Air Patrol 3; Track Team 2; Student Council 2, 3, 4 . . . SAPPINGTON, SARAH MARGARET: Speech Arts Club 3, 4; Y-Teen 4; A Cappella 4, Secretary 4; Nor'easter Staff 4; Alpha 3, 4, Secretary 4; Spring Play Cast 4 . . . SCANLAN, MARY ANNETTE: A Cappella 4, Treasurer 4 . . . SCHLIE, MARY EVELYN: A Cappella 4 . . . SCHMALL, GLORIA JEAN: Speech Arts Club 2, 3, 4; Courier Staff 4; A Cappella 3, 4; Delta 2, 3, 4; National Honor Society; Spring Play Cast 4 . . . SCHNEIDER, DORANNA LOU: A Cappella 3, 4, Vice-President 4; Student Council 2; National Honor Society . . . SCHNITZER, SHIRLEY CAROLE: Courier Third-Page Editor 4; A Cappella 3, 4; Alpha 2, 3, 4; Student Council 4 . . . SCHOWENGERDT, ELEANOR ELAINE: Y-Teen 4.

SCIMECA, PHILLIP B. . . SCOTT, JAMES WESLEY: Hi-Y 2, 3, 4, Treasurer 3, 4; Debater 3, 4 . . . SEMLER, WILLIAM EUGENE: Football Second Team 3, First Team 4; Track Team 3; N Club 4 . . . SHEFFIELD, JEAN ANN: Spanish Club 2; Speech Arts Club 2, 3, 4; Courier Staff 4; Y-Teen 2, 3, 4; Senior Ballot; A Cappella 3, 4; Clio 2, 3, 4; Student Council 2 . . . SHELTON, JUDITH ANN: Spanish Club 2; Speech Arts Club 3, 4, Vice-President 4; Courier Second-Page Editor 4; Y-Teen 3, 4, Vice-President 4; Clio 2, 3, 4, Treasurer 4, Secretary 4; National Honor Society; Spring Play Cast 4 . . . SHIELDS, ROBERT ELDON: Band 2, 3, 4, Officer 2, 3; R.O.T.C. Captain 4, Drill Team 3, Rifle Team 3, 4; Benton 3 . . . SHOUR, EMMETT WILLIAM: Hi-Y 2, 3, Vice-President 2; Band 2, 3, 4; R.O.T.C. Captain 4, Drill Team 2, 3, Rifle Team 3, 4; Debater 2, 3, 4.

SHOUSH, JAMES HARPER: Band 2, 3, 4; Orchestra 2, 3, 4, Officer 3, 4 . . . SHREVE, JACK FRANKLIN . . . SHULL, SHIRLEY JEAN: Speech Arts Club 2, 4; Courier First-Page Editor 4; Y-Teen 4; Nor'easter Staff 4; Delta 2, 3, 4; National Honor Society . . . SIMMERMON, BARBARA . . . SIMMS, NANCY CAROLYN: Art Contest 2; Y-Teen 4; A Cappella 4; Alpha 2, 3, 4.

Treasurer 4 . . . SIMMS, ROBERTA LEE: Olympic Club 2, 3, 4, Secretary 4; Y-Teen 2; Nor'easter Staff 3, 4, Co-Editor in Chief 4; Clio 2, 3, 4, Secretary 4; Basketball Student Manager 4; All-Star Hockey Team 3, 4; National Honor Society . . . SIMMONS, CHARLES: Speech Arts Club 2; Football First-Team Manager 3; Track Team Manager 3; N Club 3; Spring Play Cast 4 . . . SIMPSON, JOYCE: Courier Staff 4; A Cappella 3, 4 . . . SKILES, JEANETTE ALMA . . . SLEZAK, SUE CARROLL.

SMITH, FELISA MARIE: Seal Club 2; Speech Arts Club 3, 4, Treasurer 4; Y-Teen 2, 3, 4; Nor'easter Staff 3; Delta 2, 3, 4, Secretary 4; National Honor Society . . . SMITH, LEONARD EUGENE: R.O.T.C. First Sergeant 3 . . . SMITH, MARY LOU: Speech Arts Club 2, 3; Y-Teen 2 .

SMITH, PHYLLIS MARIE . . . SMITH, WANDA LUCILLE: R.O.T.C. Captain 4 (Honorary); Student Council 4 . . . SMITKA, WILLIAM EDWARD . . . SOBLIN, DAVID MICHAEL: Senior Class President; Hi-Y 3, 4; Debater 3, 4, Treasurer 3, Vice-President 4; Student Council 4; Winner Voice of Democracy Contest 4; National Honor Society; Spring Play Cast 4 . . . SOLLOMI, LORETTA . . . SPANO, CONNIE JO: Y-Teen 3, 4 . . . SPEAKE, LURETA: Student Council 3, 4 . . . SPRINGER, JANE CAROLYN: Spanish Club 2; Nor'easter Staff 3, 4, Co-Editor in Chief 4; Alpha 2, 3, 4, Secretary 4; National Honor Society.

STARKEY, WILLARD KENNETH . . . STEPHENS, VICTOR LEE: R.O.T.C. Second Lieutenant 3; Student Council 2; National Honor Society . . . STEPHENSON, JOYCE ANN: Y-Teen 2, 3; All-Star Basketball Team 4 . . . STEVENSON, GAYLE RUTH: Nor'easter Staff 4 . . . STOCKTON, LARRY DARWOOD . . . STOKES, ROBERT . . . STOLIFER, ALBERT LEROY: Courier Staff 4; Band 3, 4, Officer 4; Benton 2 . . . STONE, DANNY RAY . . . SWEARINGIN, WILLIAM LARRY . . . SWEET, DONALD PETE: R.O.T.C. Second Lieutenant 3, Drill Team 2, Color Guard 2.

TANN, JEANNETTE . . . TANN, JOYCE ELLEN: Speech Arts Club 2, 3, 4; Courier Staff 4; Y-Teen 3, 4; Clio 3, 4; Student Council 4 . . . TAPP, BEVERLY STUART: Spanish Club Secretary 4; National Honor Society . . . TEFT, SHIRLEY MARIE . . . TELLER, JOHN ALVIN: Football Second Team 2; Basketball Second Team 2, 3, First Team 4 . . . TERAUSKIS, ILONA: Theta 3, 4, Vice-President 4; Lit Contest Gold Medal Winner 3; National Honor Society . . . THOMAS, JANICE AILENE . . . THOMAS, JOHN COLEMAN . . . THOMASON, JOAN MARIE . . . THOMPSON, EDWARD LEE: Speech Arts Club Treasurer 3; Football Second Team 2, 3, First Team 4; N Club 4 . . . THOMSON, KENNETH WAYNE: Nor'easter Assistant Editor 4; National Honor Society . . . TITTSWORTH, MARY LOUISE: Courier Staff 4; Y-Teen 4.

TONER, JAMES FREDRIC: Basketball Second Team 2, First Team 3, 4, Captain 3; All-City First Team 3; N Club 3, 4 . . . TOSTI, DONALD THOMAS: Benton 3, 4, Secretary 4 . . . TRYON, PHYLLIS DIANE: Spanish Club 2 . . . TURNER, BEVERLY JO . . . TURNER, JIMMIE ARTHUR: R.O.T.C. Second Lieutenant 4, Crack Squad 2.

Senior Class Roll

UMSTATTD, SHIRLEY RUTH: A Cappella 4; Hockey Student Manager 4; All-Star Hockey Team 3 . . . URTON, RILEY EDWARD: Football Second Team 2, 3, First Team 4; Track Team 2, 3, 4; Student Council 3, 4.

VAN COMPERNOLLE, BOB EUGENE: National Art Awards 3; Speech Arts Club 4; A Cappella 4 . . . VESSELS, DONNA JEAN: Y-Teen 4 . . . VOCHATZER, FRANK VINCENT: Band 2, 3, 4, Officer 4; Orchestra 2, 3, 4, Officer 4; Track Team 3; Tennis Team 2 . . . VOLK, SHIRLEY LEE: National Art Awards 2, 4; Art Club 2, 3, 4, Secretary 2, President 3; Alpha 3, 4, Vice-President 4.

LENE ARDELLE: National Art Awards 2, 3; Cheerleader 4; Junior Class Sergeant at Arms; Senior Class Treasurer; Art Club President 2; Speech Arts Club 3, 4, President 4; Y-Teen 3; Senior Ballot; Delta 2, 3, 4, President 4; Lit Contest Bronze Medal Winner 2; Spring Play Cast 2, 3; Student Council 2; National Honor Society.

WILLIAMS, ELIZABETH LEE: A Cappella 3, 4; Clio 2, 3, 4 . . . WILLIAMS, MYRNA ELAINE . . . WILLIS, ANN MARIE: Spanish Club 2, 3, 4, Secretary 4; Y-Teen 2, 3, 4; A Cappella 4; Alpha 3, 4 . . . WILSON, RICHARD LEE: National Art Awards 2 . . . WILSON, THOMAS CLYDE: R.O.T.C. Sergeant First



Jean Sheffield and Jim Reese
Worst Girl Flatterer and Best Boy Bluffer



Jackie Long and Dick McCune
Jolly Good Girl and Boy

WADE, ROLLA B. . . . WAKE, GUY EDWARD: R.O.T.C. Corporal 3, Crack Squad 3 . . . WALLACE, WILMA JEAN: Y-Teen 2; Orchestra 2, 3, 4, Officer 3, 4 . . . WANSING, JOHN ROBERT: A Cappella 3, 4, Vice-President 4; Football Second Team 2, First Team 3, 4; All-City First Team 4; Track Team 2, 3, 4 . . . WARMINGTON, CHARLES GLEN: Courier Staff 4; A Cappella 3, 4; Football Second Team 3; Basketball Second Team 2, First Team 3, 4; Track Team 2, 3, 4; N Club 2, 3, 4; Student Council 2 . . . WAY, GLENNA JEAN . . . WEBB, ELTA FERN . . . WEBB, ROBERT OLIVER: Art Club 2; Hi-Y 2, 3, 4, President 2, 3, Treasurer 4; Band 3, 4; Debater 3, 4, Treasurer 4 . . . WEDDLE, JANE ELINOR . . . WEISS, CAROLYN ANN . . . WELBOURN, SUE: Y-Teen 4.

WENDELBURG, EDWARD RICHARD: Spanish Club President 4; Courier Fourth-Page Editor 4; Hi-Y 4; A Cappella 3, 4; Senior Ballot; Debater 3, 4, Secretary 4, President 4; Spring Play Cast 3, 4; Student Council 2, 4, President 4 . . . WENTZ, FRED WALTER: R.O.T.C. Master Sergeant 3; Student Council 4 . . . WHITE, DORIS LOUISE . . . WILLIAMS, BETTY JANE: Spanish Club 4; Y-Teen 4; A Cappella 3, 4, President 4; Alpha 3, 4; Student Council 2; Nor'easter Staff 4; National Honor Society . . . WILLIAMS, CHAR-

Class 4 . . . WINDLE, GEORGE RICHARD: A Cappella 4; Senior Ballot; Football Second Team 2, First Team 3, 4, Captain 4, All City First Team 4; Basketball Second Team 2, First Team 3, 4, All-City First Team 3, 4; N Club 3, 4; Spring Play Cast 3 . . . WINDSOR, DON ROY: R.O.T.C. Master Sergeant 4; Benton 3 . . . WINE, STEWART LEE: Speech Arts Club 2; Football Second Team 3, First Team 4; Track Team 4; N Club 4.

WOMACK, CONNIE JO: Spanish Club 2, 3, Vice-President 2, President 3; Y-Teen 4; Nor'easter Staff 4; Theta 3, 4, President 4 . . . WOOD, RICHARD STANLEY: Band 2, 3, 4; R.O.T.C. Captain 4, Drill Team 3 . . . WOODS, DORIS . . . WOLF, ROBERT STEVEN: Hi-Y 3, 4; Band 2, 3, 4 . . . WRIGHT, JANET RUTH: Olympic Club 3, 4; Hockey Student Manager 3; Basketball Student Manager 3; All-Star Hockey Team 3; All-Star Volleyball Team 3; Student Council 3 . . . WRIGHT, RICHARD MAURICE: Football Second Team 2; Basketball First Team 4; Track Team 2, 3, 4; N Club 3, 4 . . . WYNN, JAMES EDWARD.

YOUNG, KENNETH LEE: Courier Staff 4; A Cappella 4; Debater 3, 4; Football First Team Manager 3, 4; Track Team Manager 3, 4; N Club 3, 4; Student Council 3, 4 . . . ZORNES, HAROLD KENTON.



"DO I MAKE MYSELF CLEAR?" asks Mr. Calvert. Apparently not quite to John Royle, brilliant Chemistry student that he is!

Homerooms Illustrate Democracy in Action

- Homeroom is the student's voice in school government. This twenty-minute period enables the student to take an active part in the transaction of school business.

"There will be a short meeting of the Seal Club tomorrow after school." Each day an office bulletin informing the student of special activities or changes in the schedule is read and discussed. It is through this bulletin that the administration communicates with the student body.

- The choosing of a Student Council representative is perhaps the most important function of the Homeroom. It is this representative's responsibility to attend the meetings, voice his Homeroom's opinions, record the proceedings, and report them to his group.

The Homeroom government also votes on

the president of Student Council, and the mayor, councilmen, and judges for City Hall Day. Elections for Junior and Senior officers are also held in Homeroom.

It is to their Homerooms that students take books, clothes, money, and other needed articles when charity drives are held. At Christmas, stockings are distributed to the various Homerooms. Here they are filled with magazines, cigarettes, pencils, and other gifts. They are then sent to nearby veterans' hospitals as Northeast's contribution to their Christmas.

- "Get behind your school. Support the team!" Various sales campaigns are carried on in Homerooms as the school paper, the yearbook, and tickets for various school events are sold.

Day by day students grow in responsibility and good citizenship as democratic principles are exercised in the Homeroom.

Homerooms

POLISHING AND FINISHING HIS PROJECT on the lathe, Gerald Doherty adds the final touches.

THE YOUNG PEOPLE'S CORNER of our library always has a supply of new books that we especially like to read.



104 MR. DITMARS

Back Row: Anita Donnici, Jean Sheffield, Roy Allen, John Royle, Charles Warmington, Bert Stolifer. • *Third Row:* Nancy Parr, Carol Horner, Carolyn Canada, Julia Howery, Dick Wendelburg, Kay Davis, Kenneth Young. • *Second Row:* Beverly Miller, Joyce Simpson, Janis Reese, Donna Hitchcock, Shirley Gover, Jocelyn Kellstrom. • *Front Row:* Shirley Shull, Joy Graybill, Ruthanne Harper, Nadine Perry, Myrna Markwell, Jo Anne Babler, Mr. Ditmars.



105 Mr. KUNZ

Back Row: Joe Macaluso, Norman Duke, Shirley Daniels, James Emerson, Herbert Clark. • *Third Row:* Doris Blum, Betty Morris, Bob Cupito, Norman Love, Robert Burns. • *Second Row:* Patricia Bryeans, William Sanders, Paul Oakes, Joyce Bledsoe, Janice Organ. • *Front Row:* Patricia Heckart, Lorraine Arnone, Nancy Jones, Claudene Craven, Polly Bray.



105 MR. KUNZ

Back Row: Ralph Anthony, Don Forlow, David Boyle, Harvey Townley. • *Third Row:* Rollin Allen, John Thomas, Charles Pennington, Lois Claxton, Mr. Kunz. • *Second Row:* Carole Moyer, Peggy Nations, Phillip Canada, Richard Woodworth, Jerry McFall. • *Front Row:* Ruth Kelly, Barbara Holland, Betty Woodworth, Annette Persell, Dixie Lynch.



Homerooms

THE COLLEGE APTITUDE TESTS compel the Juniors to rack their brains for the correct answers.

CHEST X-RAYS were given this year by the Red Cross to 350 seniors requesting this very important service.

106 MR. ENGLE

Back Row: Floyd Carpenter, Frank Cease, Jerry Long, Wayne Leslie, Mr. Engle. • *Third Row:* Tom Pace, Jerry Farmer, George Precht, Roger Reynolds, Fred Inbody, John Hunt. • *Second Row:* Ray Worth, Clark Pearce, William Gorman, John Miles, Jimmy LeJeune. • *Front Row:* Charles Sacamano, Jack DaMitz, Jerry Rick, Richard Williams, Jim Jacobs, Wayne McClain.

110 MRS. HENSLEY

Back Row: Peggy Pulliam, Janet Hunter, Mrs. Hensley, Patricia Booth. • *Third Row:* Lois Lampert, Marylyn Martinovich, Lula Belle Smith, Margaret Kepner, Shirley Teft. • *Second Row:* Betty Higgins, Gayann Riffin, Sally Jo Parker, Margie Czar, Hazel Hendrickson. • *Front Row:* Jo Ann Calderella, Ruby Doss, Delma Stearns, Jo Ann Way, Mary Ann Hernandez.

110 MRS. HENSLEY

Back Row: Barbara Pruesner, Mary Jean Tompkins, Beverly Stump, Cora Lee Wilson, Eva Ann Pollard. • *Third Row:* Sue Marble, Judy Shelton, Shirley Dolt, Frances Gregory, Linda Tipton. • *Second Row:* Sue Forlow, Joyce Tann, Joan Curran, Shirley Morlan, Myrna Lain. • *Front Row:* Joyce Colley, Mary Lou Summers, Judy Hills, Glenda McLallen, Charlene Wood.

Homerooms

110 MISS MOYER

Back Row: Billie Roberts, Joyce Morrison, Jo Ann Rogers, Charlene Cunningham, Pat De Witt, Barbara Hawthorne. • *Third Row:* Carol Fisher, Lou Ann Erickson, Ann Breshers, Mary Ann Benenate, Eva June Royles, Jo Ann Hedges. • *Second Row:* Darlene Gideon, Eileen Foster, Paula Goodman, Lenora Campos, Margaret Fisher, Eleanor Ramey. • *Front Row:* Marie Garcia, Dorothy Van Camp, Barbara Novak, Polly Wanbaugh, Sylvia Moss, Joyce Powell.



110 MISS MOYER

Back Row: Carol Kramer, Barbara Cary, Janice Gebhardt, Yvonne Craig, Geraldine Quarrato, Geraldine Martin. • *Third Row:* Angela Giglio, Barbara Ewing, Betty Epps, Bernita Burgin, Marietta Cartmell, Linda Bradley. • *Second Row:* Sue Lamb, Janice Bradley, Carol Downey, Janet Baldwin, Clyda Toms, Prudy Jo Bascone, Miss Moyer. • *Front Row:* Marlene Griffith, Carolyn De Lapp, Lorraine Weaver, Pat Hamilton, Jo Ann Nelson, Shirley Coats.



201 MR. COOK

Back Row: Loyd Laster, Jerry Courtney, Gary Argo, Marvin Antrim, John Wansing, Gene Naylor. • *Fourth Row:* Bob Noll, John Loewer, Dick Wilson, John Farmer, Dick Baker, Clifford Price. • *Third Row:* Leonard Smith, Gene Cross, Tom Rago, Paul Markese, Bud Wade, Ronald McCoy, Mr. Cook. • *Second Row:* Jerry John, Tom Latta, Glen Robinson, Robert Anderson, Bill Hale, Willard Starkey, Larry Husbnet. • *Front Row:* Kenny Morris, Elton Craig, Tom Raniolo, Jim Fuller, Danny Stone, Jack Shreve, Larry Polizzi.



FACTORING ALGEBRA PROBLEMS such as these is not so difficult when they have been thoroughly explained.

PARLIAMENTARY PROCEDURE is studied along with Careers in Miss H. Miller's classes.

Homerooms

202 MR. REESE

Back Row: David Welch, Kenneth Cox, Vernon Spaw, Ronald Turner, Paul Smith, William Gordon, Mr. Reese. • *Third Row:* Ben Lanza, Arthur Maitland, Dean Stanley, Don Henson, John Cox, Sammie Stanfield, Jim Hanes. • *Second Row:* Gilbert Gray, Arthur Zurn, Willie Wells, Ruth Smith, Donna Wood, Jo Ann Caruso, Homer Pearce. • *Front Row:* Nancy Goertz, Delores Walsh, Sandra Strecker, Bob Anderson, Donna Wolfe, June Vogler, Jim Peak.



203 MISS WASSON

Back Row: Don Carpenter, Jim Taylor, Ralph Tosti, Terry Bryson, Lester Staats, Bob Nickson. • *Fourth Row:* Shirley Curtis, Dale Collins, Jim Cook, Larry Agnew, Jim Pointer, Richard Kilbury, Gloria Shutt. • *Third Row:* Bobby Sands, Annie Geistdorfer, Judy Dull, Maryln Comby, Margaret Rozgay, Bill Periman, Mrs. Harris. • *Second Row:* Sharon Lynn, Mary Jo Inbody, Jimmie Hooten, Lana Walthour, Ann Greer, Henrietta Wilson, Richard Simpson. • *Front Row:* Cherie Terhune, Pat Gibson, Carol Preston, Mary Lee Gordon, Barbara Good, Anthony Simone, Colleen Higgins.



207 MR. ALEXANDER

Back Row: Alvin Engelhardt, Eddie Greenawalt, Ronnie Burrows, Harold Maddera, Duane Butrum, Mr. Alexander, Patt Holmes. • *Fourth Row:* Robert Kelley, Jimmie Gordon, Larry Hooper, Jerry Buck, Jerry Kaulen, Tommy Colley, Joseph Wiercinski. • *Third Row:* Susan Reeder, Jeanne Duncan, Wanda Johnson, Donna Williams, Billie Sims, Carol Ann Rima. • *Second Row:* Marie Royer, Carol McNamara, Rita Roth, Beverly Anderson, Barbara Johnson, Norma Lathrom. • *Front Row:* Mary Katherine Van Alst, Eugene Lortz, Addean Walker, Bonnie Townley, Dolores Searles, Bobbie Lee Searles, Leona Billard.



BOOKS FOR SOPHOMORE ENGLISH CLASSES are checked out of Room 308 by Betty McNeill.

"THE STUDY OF HISTORY is more interesting if one first locates the areas being discussed," explains Don Boeth to Janet Nuckolls and Sallie Day.

Homerooms

Aud. MR. WASSON

Back Row: Darrell Kelley, Larry Reed, Mr. Wasson, Samuel Marmoy, Virgil Box. • *Middle Row:* Harold Gentry, Henry Rector, Dale Whitzel, Phillip Bouldin, Bob Fields. • *Front Row:* Larry Parks, Fred Norwood, Bob Hiebert, Lenwood Henning, Don Bolinger.



209 MR. SEARS

Back Row: Ronald Green, Robert Martin, Bill Brookman, Jimmie Farmer, Lowell Davis, Mr. Sears. • *Fourth Row:* Ronald Blair, Jimmy Guriere, Bill Mumford, Charles Poole, Bill Clark, Vincent Counti. • *Third Row:* Shirley Pieper, Norma Baley, Carol Smith, Beverly Duncan, Barbara Duncan, Patt Smith, Clarence Kilgore. • *Second Row:* Gay Worth, Mike Cayton, Sue Smith, Dave Smith, Ruth Hicklin, Joe Cannova, Carol Layson. • *Front Row:* Gerald Doherty, Jean Iger, Bonnie Carroll, Leona Lovell, Patty Wright, Carl Campbell, Elizabeth Barton.



210 MR. SMITH

Back Row: Bob Brown, Bill Pickett, Harold Brokus, James Alexander, Edward Peterson, Larry Welch. • *Fourth Row:* Robert Hurr, Duane DeHart, Kenneth Townsend, Danny Thomason, Dallas Golden, David Gallagher, Larry Maddox. • *Third Row:* Lawrence Stuterman, Jimmy Hotson, David Branch, Larry Buccero, Andrew Colletti, Donald Kackley, Chuck Facemire. • *Second Row:* Ray Schick, Jim Horn, Bob Hodges, Dale Burns, Cliff Preston, Larry Phillips. • *Front Row:* Everett Fisher, Byron Payne, Paul Hendricks, Richard Embree, Jim Masters, Elihu Stephens, Pete Tarantino.



A FRIENDLY CHAT at the Snowball Dance gives tired dogs the rest they've been yelping for.

THE "HUNT AND PECK" SYSTEM, being demonstrated by an honor graduate of 1925, Mr. M. H. Anderson, has lost out in our typing classes of today!



Homerooms

214 MISS EVANS

Back Row: Floyd Sherwood, Jack Helffrich, Don Moore, Mike Higgins, Johnny Keithley, Tom Clemens, Jack Coffman, Don Harris. • *Third Row:* Marion Parr, Lee Jacobs, Bill Wesemann, Ralph Egleston, Bryan Neal, Bob Phillips, Mary Ellen Schultz, Janice Roper. • *Second Row:* Dixie Moss, Barbara Darnell, Carl Shortino, Leroy Ontman, Jessie Hoffman, Doris Williams, Jean Garner, Gail Howard. • *Front Row:* Donna Vetter, Dorothy Stephens, William Banks, Annette Middlekauff, Carol Meek, Emma Hinton, Mona Martin, Kay Johnson.

216 MR. CALVERT

Back Row: Stephen Risbeck, Robert Shields, Roger Hanaway, Carl Burkhead, Richie Windle, Troy Andrews. • *Fourth Row:* Don Dixon, Donald Markham, Paul McGrath, Kenneth Collins, Ronald Harris, John Thomas, Mr. Calvert. • *Third Row:* Larry Borden, Raymond Boice, Virgil Carr, Jack Marley, Bill Semler, Harold Pittman. • *Second Row:* Charles Lemon, Charles Brinkley, Richard DeMayo, Robert Jergins, Bob Van Compernelle, Clifford Crossland, William Holman. • *Front Row:* Charlene Williams, Beverly Langford, Shirley Umstadd, Shirley Powell, Jacqueline Long, Ida Derstler, Barbara Cox.

218 MISS STEWART

Back Row: Marcella Roberts, Sue Cable, Marilyn Land, Delores Le Grotte, Sylvia Seat, Nancy Nicholson, Miss Stewart. • *Third Row:* Patricia Hardie, Charlene Boan, Janiece Staves, Sandra Partridge, Donna Lynn, Louise Borchers, Ruth Ann Lucania, Margaret Kent. • *Second Row:* Marilyn Williamson, Mary Sommers, Joan Courtier, Sarah Shiner, Rosalyn De Simone, Mary Vochatzer, Sue Currence, Martha Cook. • *Front Row:* Velva McNutt, Gloria Iman, Mattie Morris, Barbara Hotchkiss, Janet Nuckolls, Sue Ann Riskey, Dolores Sattley, Dixie Bennett.

WEAPONS OF MODERN WARFARE attracted many visitors at Open House.

LABORATORY WORK IN CHEMISTRY may sometimes bring unexpected results, it seems.





Homerooms

WINNERS OF THE INDUSTRIAL ARTS AWARDS proudly view their projects. The boys are (left to right)—David Gallager, Don Tosti, Tommy Pace, Byron Macklin, and Jim Cantrell.

"EYES ON THE COPY" is a familiar phrase in typing class.

219 MISS GILMORE

Back Row: Harold Pierce, Raymond Roadcap, Wayne McReynolds, Maignis Teravskis, Arnold Van Dyke, Bill Chadwick. • *Fourth Row:* De Maris Organ, Jacquelen Peterson, Donald McKenzie, Kenny Goodwin, Larry Kerbs, Pat Skidmore. • *Third Row:* Bruce Huston, Ruth Morlan, Irene Skeen, Ernest Alvey, Jim Boyles, Mary Prosser, Miss Gilmore. • *Second Row:* Maxine Setter, Linda Stanton, Marilyn Smith, Mary Lou Tittsworth, Carolyn Hall, Barbara Price, Donnie Allegro. • *Front Row:* Erma McElroy, Kenny Vaughn, Mary Ann Keck, Dorothy Catt, Joyce Pollard, Wanda Ray, Carolyn Rayfield.



301 MISS NEWITT

Back Row: Dennis Glidewell, Douglas Ryan, Jack Becker, Allen Anderson, Bob Welsh, Jim Noland. • *Third Row:* Donna Bryson, Jane Bunning, Kaye Dominick, Ronnie Lewis, Wayne Burton, Terry Hood. • *Second Row:* Joan Garnett, Mary Knight, Lida Stark, Kenneth Mezzacasa, John Stanfield, Miss Newitt. • *Front Row:* Marie Giordano, Judith Orrill, Marnae Watson, Vivian Ottis, Mary Eagle.



303 MR. WESTERN

Back Row: Bobbie Kemp, Joseph Giambalvo, Brian Merritt, John Kaiser, Joe Bill Strong, Mr. Western. • *Third Row:* Carol Loudon, Rosalee Latino, Denise Morrow, Bonnie Hagg, Deanne Duncan, Janice Hendrickson. • *Second Row:* Carolyn White, Mary Belle Newby, Joyce Harmon, Cecelia Lonzo, Wanda Turner, Pauline Baggio, Naomi Bopp. • *Front Row:* Sandra Ranch, Gwendolyn Reed, Ruth Snyder, Zetta Gunnels, Sue Clevenger, Ann Jezler.



Homerooms

304 MISS BOULTON

Back Row: Charles Page, Bob Humiston, Jim Porter, John Hutchison, Jerry Ring, Miss Boulton, Bill Sandusky. • *Fourth Row:* Larry Campbell, Cliff Hopkins, Neil Gallamore, Kenneth Courtier, Donald Ross, Charles Price. • *Third Row:* Jim Lipps, David Carrier, Jimmy Frechin, George Evans, Jim Holladay, Vernon Hales, Thomas Todd. • *Second Row:* Bob Needles, Newton Brown, David Sano, Pete Leon, Mickey Bartow, Sal Fanara, Tom Hall. • *Front Row:* Sharon White, Ada Beth Breckenridge, Garhon Ekman, George Ausman, Joanne Dumsky, Jo Hartnett.



305 MR. MARKEY

Back Row: Frank Fitzpatrick, Edward Peterson, Roger Henshaw, Francis Woods, James Malone, Kent Zornes. • *Third Row:* Charles Rowan, Frank Vochatzer, Thomas Riddle, Jerry Schoneman, Muriel Lewis, Don Cunningham, Mr. Markey. • *Second Row:* Don Zink, Kenneth Todd, Gerry Gardner, Carl McCool, James Shoush, Earl Cooper, Freddie Neale. • *Front Row:* Marcy Morales, Jim McDowell, Vince Mussurici, Perry Cox, Dick Sewell, Donald Rickerson.



306 MISS GRASSLEY

Back Row: George Lane, Victor Caruso, Billy Kump, Charles Shearer, Charles Blackwell, Beverly Pennington. • *Third Row:* Bill Stutzer, Wilma Arlene Jones, Jimmy Henry, James Casey, Bill Butler, Miss Grassley. • *Second Row:* Virginia Calvert, Betty Donelson, Sandra McMickle, Albert DeCleva, Ann Bolland. • *Front Row:* Felisa Smith, Bonnie Williams, Sandra Turner, Mildred Champion, Bonnie Mulnix, Anna Zimmerman.



306 MISS GRASSLEY

Back Row: Bob Williams, Bob Eastin, Ann Leggio, Durward Watson, Bob Sandusky, Charles Yennie. • *Third Row:* Joyce Kleihauer, Carol Beebe, Robert Medley, Jim Davis, Salvatore Agrusa, Bill Deatherage. • *Second Row:* Marie Ancona, Judy Lunsford, Anna Chuma, Eldon Thurman, Shirley Callihan. • *Front Row:* Antoinette DeSimone, Elizabeth Engro, Barbara Hall, Theresa Hall, Shirley Corson, Janice Arnold.



Homerooms

"GRAB YOUR PARTNER, DOS-A-DOS," yelled the caller, Mr. Heine, as many students joined in the fun of square dancing this year.



307 MISS GREGORY

Back Row: Mary Ann Marriott, Eddie Lynn, James Monk, Jim Finnell, Don Boeth, Tommy Powers, Ed Thompson, Harold Manker. • *Third Row:* Rosetta Mangiaracina, Clara Rose LaSala, Carol Danielsen, Jean Hutton, Virginia Fincher, Don Windsor, Jim Farris, Miss Gregory. • *Second Row:* Shirley Joiner, Frank Dorcy, Barbara Hardie, Kay Eberhard, Dorothy Greeley, Dorothy Mooneyham, Wilma Sims, Carmen Hockett. • *Front Row:* Phyllis Terhune, Beverly Peterson, Gladys Ewing, Jeanette Quarles, Henry Lohrengel, Jean Williams, Shirley Pennington, Mildred Mills.



308 MR. KRESSE 213 MISS CLOUGH

Back Row: Loma Frakes, Jerry Wadley, Pat Dorrell, Bob Birch, Richard Cronley, Kenneth Anderson, De Lou Nebgen. • *Third Row:* Wayne Thomson, Barbara Helm, Joanne Jones, Mary Hall, Phyllis Leger, Harriet De Groff, Don Pitt, Mr. Kresse. • *Second Row:* Willa Hamilton, Gayle Stevenson, Betty Williams, Martha Eslinger, Frances Miller, Connie Womack, Louise Henry. • *Front Row:* Wanda Smith, Rosalie Mazzeffe, Carol Shumate, Dorothy Wright, Betty Friend, Jean Burgio, Miss Clough.



308-A MR. BABBIT

Back Row: Thomas Spencer, Loy Williams, Ted Ward, Dee Bollinger, Ross Jones, Bob Alexander, Mr. Babbit. • *Third Row:* Jesse Law, Dale Allen, Betty McNeill, Cordelia Gowing, Janice Thomas, Vic DeMayo, Lester Nigro, LeRoy Manley. • *Second Row:* Elizabeth Pullen, Marla Welch, Carrol Shumate, Bill Huntington, Marilyn Overbeck, Yvonne Weatley, Eddie Arrowood, Jim Lucas. • *Front Row:* Ruth Albertson, Imo-jean Cain, Jo Ann Summers, Barbara Gill, Pat Nash, Denise Dugan, Adele Gendreau, Nancy Huston, Leland Harms.

Homerooms

MODELING THEIR OWN CREATIONS, each of these five girls can smile proudly and say, "I made it myself." They are (left to right) Rosetta Mangiaracina, Mae Holt, Sue Cable, Pat Bryeans, and Nadyne Barker.



VOTES FOR SENIOR OFFICERS are being tallied by Rodney Brokaw, Mr. Calvert, Senior Adviser, and Don Fortner.



309 MR. WHISAMORE

Back Row: Andrew Avila, Robert Ewens, Don Thomas, Ronald Ander-
eck, George Gatten, Mr. Whisamore.
• *Fourth Row:* Doralee Vance, Mike Kerr, William Christiano, Sharon Windle, David Sooter, Richard Lujin.
• *Third Row:* Billie Read, Pat McDonnell, Kathleen Latta, Eddie Miller, Herbie Hodge, Vince Rose, John Bennett.
• *Second Row:* Barbara Kiser, Ray Cook, Dolores Stovall, Victor Claus, Gaye Parkhurst, Joan Burden, Donna Twyman.
• *First Row:* Darlene Cline, Barbara Sims, Miona Lucas, Jo Marie Ross, Loretta Endsley, Jean Hartz, Twila Jean Vassar.



310 MISS BAXTER

Back Row: John Spanbauer, Richard Wright, Arthur Cordell, Russell Pope, Harold Pennington, Larry Crosswhite, Jim Kilgroe, Donald Dehn.
• *Third Row:* Joe Sacamano, Don Heath, Jack Webb, Bob Hood, Ray Hawthorne, Ellis Glidewell, Charles Housman, Robert Joseph.
• *Second Row:* Larry Stockton, Ernest Lowderman, Claude Martin, Don Accurso, Bob Renfro, Alvin Graupner, Rickey Housh, Miss Baxter.
• *Front Row:* John Bullard, Pat Murphy, Sylvia McGaugh, Pat Ganzer, Jerry Delles, Tommy Graves, Keith Dewey, Jack Addams.



311 MISS SPENCER

Back Row: Henry Langley, Jack Barnes, Bob Woolf, Jim Prock, Bill Shour, Wallace Miller, Rodney Brokaw.
• *Fourth Row:* Stewart Wine, Beverly Tapp, Al Arrowood, Larry Swearingen, Earl Ekman, Bob Webb, Richard Hickok.
• *Third Row:* Phyllis Clark, Sarah Sappington, John Brassfield, Fred Piraro, Ann Willis, David Soblin, Richard Wood.
• *Second Row:* Barbara Ralston, Shirley Hawkins, Sharon Griffiths, Jim Scott, Bernard Gallagher, Charlene Kouns, Carleen Edwards.
• *Front Row:* Jeannette Tann, Mary Lukens, Judy Fisher, Carol Nash, Sara Davis, Nancy Simms, Dorothy Clark.

Homerooms

313 MRS. SUMMERS

Back Row: Anetta Patterson, Bill Starkey, Jim Sutton, Kenneth Smith, Jim Beaty, Don Taylor. • *Fourth Row:* Mrs. Summers, Robert Baley, Wilfred Hutchings, Bob Plumlee, Rudolfo Nunez, Margaret Fibert, John Neely. • *Third Row:* Jill Rogers, Jerry Graham, Clyde McGuire, Ray Weaver, Vernon Smith, Gayle Parker, John Calia. • *Second Row:* Sharon Hovermale, Judy Callahan, Marjorie Allen, Dollie Button, Don Landis, Richard Walline, John Hendrix. • *Front Row:* Nola Townley, Elaine Woolsey, Nancy Goodpaster, Dorothy Layson, Joanne Mezzacasa, Mary McCollum, Barbara Hughes.



314 MISS NEUMANN

Back Row: J. W. McConnell, Jim Hawk, Ross Arnold, Jack Harrington, Tom Jackson, Don Farrar. • *Fourth Row:* Doranna Schneider, Barbara Allison, Beverly Prosser, Richard Fanolio, James Green, Bob McClure, Nancy Tungett. • *Third Row:* Jan Turecek, Andrew Gioia, Nancy Hedeem, Linda Lynch, Carl Kelley, Genevieve Cholak, Miss Neumann. • *Second Row:* Elaine Wylie, Alice Hurst, Craig Lyerla, Jane Bowman, Vern Dunsworth, Marie Fitzwater, Ann Wilson. • *Front Row:* Marlene Wire, Mary Lou Dooley, Darlene Lovins, Mary Alice Grisnik, Patty Jackson, Marjorie Davis, Sylvia Kelleher.



316 MISS GREEN

Back Row: Mary Maggio, Linda Zuber, Eva Lee Thomas, Mary Castleman, Rose Templeton. • *Third Row:* Marilyn Parks, Jean Batchelor, Pat Vaughn, Berthalee Tindall, Donna Kreeger, Miss Green. • *Second Row:* Susan Duncan, Mary Ramey, Roberta Wakefield, Carol Lee Mitchell, Sandra Stafford. • *Front Row:* Doris Hilker, Norma Burns, Carol Box, Betty Boyle, Angeline Colletti, Carol James.



THE STAGE CREW is required to do much detailed work in preparation for every assembly. Acting under the direction of Mr. J. W. Hollis, this group is (left to right)—Clark Ruhlman, Ellis Glidewell, Mr. Hollis, Don Pitt, Bill Clow, Sal Fanara, Jerry Elliott, and Cliff Preston.

Homerooms

317 MRS. SHEPHERD

Back Row: Mrs. Shepherd, Joyce Colyer, Carol Taylor, Judy McCarver, Berniece Taylor, Pat Abston. • *Third Row:* Mary Biggs, Delores Jean Pasantino, Mary Carol Gee, Carol Robinson, Mary Ellen Wood, Barbara Mulnix. • *Second Row:* Dixie Smith, Alice Annis, Joyce Shafer, Jeanette Coffman, Alice Adcox, Rosalie Jones. • *First Row:* Mary Lewis, Mary Williams, Judith Endsley, Ernestine Orr, Margaret Sue Matthews, Beverly Moorman.



400 MR. HEINE

Back Row: Wayne Hannsz, Tom Wilson, Bob Stokes, Dick McCune, Edgar Murphy, J. D. Ross, Jim Reese. • *Third Row:* William Elms, Bert Sharp, Don Fortner, Don Sweet, George Fleming, Paul Guarino, Jim Toner, Laurence Enyeart. • *Second Row:* Ann Porter, Harry Barnes, Margaret Bandy, Elmer Pingleton, Norma Bryant, Pauline Kremer, Joe Caskey. • *Front Row:* Wanda Bell, Barbara Hinote, Delores Lewis, Dorothy Cox, Lola Horn, Barbara Simmermon, Myrna Williams, Mr. Heine.



401 MR. TILLINGHAST

Back Row: Charles Davis, Donald Barrows, Alvin Jacobson, Bob Hayward, Harold Willoughby, Mr. Tillinghast. • *Middle Row:* Mike Cannova, Virgil Polk, Jimmy Pence, Gene Kuhn, Ronald Eastburn, John Meadows. • *Front Row:* Joe Anello, Jimmie Zurn, Keith Young, Jim McGonigle, Robert McCune, Bob Thompson.



THIS NORTHEAST DANCE BAND, organized by Fred Dell, has played for a number of dances this year, including the R.O.T.C. Ball. (Left to right)—Jack Barnes, Bob Deatherage, Bill LaFavers, John Cox, Sal Agrusa, and Fred Dell.

WE'RE NOT CRAZY—just "hamming" it up a bit for the little black box.

Homerooms

RECEIVING THE MONEY from the sale of Nor'easters, Miss Clough, Central Treasurer of Northeast, and her staff work together to make their records accurate and complete. They are (left to right)—Rosalie Mazzeffe, Co-Business Manager of Nor'easter; Miss Clough, Richard Cronley, Loma Frakes, and Louise Henry, Co-Business Manager of Nor'easter; Betty Williams, and Connie Womack, Nor'easter Sales Representative and Willa Hamilton.



403 MISS GHERRING

Back Row: Jack Stotler, Lawrence Jurkiewicz, Roy Stowell, Kenneth Goosey, Charles Shull, Pete Tarantino. • *Fourth Row:* Miss Gherring, Kenneth Reger, Marvin Anderson, Charles Martin, Alberta Timm, Ralph Horner, Clara Barber. • *Third Row:* Eugene Richardson, Jeff Kennedy, Walter Highfill, Bertha Reynolds, Ervin Boren, Frank Fann. • *Second Row:* Ted Albertson, Loretta Ethington, Jane Masters, Norma Haynie, Linda Simpson, Donald Jones, Don Keeney. • *Front Row:* Paula Strong, Duana Klint, Joann Rice, Brenda MacKinder, Judy Holfeman, Roy Deeds, James Henderson.



404 MRS. BELL

Back Row: Buddy Ranallo, William Haase, Meyer Lerner, Andrew Krumwiede, Jack Cook, Leonard Porter. • *Third Row:* Demetrio Garcia, Nancy Pierce, June Morris, Frank Corsentino, Jimmy Glasgow, Mrs. Bell. • *Second Row:* Genelle Goings, Jackie Bailey, Sallie Day, Lavonna Guy, Marguerite Crawford, Edith Turner. • *Front Row:* Joann Villa, Joyce Ann Ricketts, Juanita Daniels, Janice Segler, Aileen Kaiser, Dorothy Ziegler.



405 MISS CLAUSEN

Back Row: Barbara Fritchie, Cecil Cole, Keith Christensen, Glenn Martin, Evelyn Maycock. • *Third Row:* Kay Keirns, Shirley Anderson, Marie Ferro, Joyce Hatchitt, Donna Robbins, Miss Clausen. • *Second Row:* Dee Day, Joyce Kellough, Shirley Smith, Barbara Weeks, Reta Mayden. *Front Row:* Charlene King, Barbara Bloom, Angela Manzo, Louise Allinder, Wilma Thomas, Lois Haskins.

Homerooms

A NEW METHOD OF VOTING by machine is demonstrated to the students by Mr. Reese.

JEAN BURGIO, DORIS WHITE, AND PHYL CLARK wish the checks they are adding were for real! What's the matter girls, no cents?



406 MISS CAIN

Back Row: Pat O'Toole, Beverly Ann Shinkle, Joan Shotliff, Nancy Jo Jodts, Caroline Muncaster. • *Third Row:* Mary Jane Prock, Shirley Lingle, Doris Hockett, June Fagan, Jean Goodpasture. • *Second Row:* Barbara Dutton, Nancy Brooks, Shirley Wiseman, Linda Cureton, Beverly Perry, Miss Cain. • *Front Row:* Elsie Young, Jeanette Gerber, Alameda Kappelman, Frieda Carolee Sisk, Pauline Van Camp.



406 MISS CAIN

Back Row: Suzanne Thompson, Lois Brammer, Maxine Johnson, Juanita Fibert, Nancy Broomfield. • *Third Row:* Rosalie Moore, Jeanette Skiles, Darrylene York, Betty Goss, Janet Roberts. • *Second Row:* Sherry Stokes, Bessie Davis, Donna Bayless, Joann Holst, Juanita Spoor, Lynn Moore. • *Front Row:* Joyce Spray, Edna Stevenson, Judy Ruby, Jackie Luther, Carol Rieder.



407 MR. JACKSON

Back Row: Larry Ericson, Keith Scott, Clark Ruhlman, Don Pitt, Mr. Jackson, Joe Klein. • *Third Row:* Eliceo Nunez, Kenny Peters, David Masterson, David Boone, Charles DeHart, Forrest Couch. • *Second Row:* Roger Hurst, Leon Provence, Jack Tolliver, Anthony Bascone, John Hamilton, Del Scharnhorst, Larry Greenfield. • *Front Row:* Jim Woody, Jo Ann Barton, Jerry Giddens, Robert Proctor, John Kurle, Don Heese.

Homerooms

408 MISS CASSELL

Back Row: James Overbay, Jim Loria, David Hutson, Stanley Stocksdale. • *Third Row:* Billie Hurst, Lorna Wheeler, Betty White, Harvey Palmer, Miss Cassell. • *Second Row:* Frances Phillips, Caroline Kern, Jerre Murray, Joyce Elliott, Charlene Husbenet. • *Front Row:* Carolyn Nast, Jane Dickerson, Janet Boyland, Mary Crouch, Jess LaPuma.



410 MISS JACOBSON

Back Row: Shirley Kiser, June Holloway, Mary Schlie, Dorothy Peterson, Kathryn Murphy, Kay Pott, Miss Jacobson. • *Third Row:* Fern Webb, Glenna Riedesel, Shirley Baity, Jane Springer, Connie Hunt, June Annis, Sue Welbourn, Janie Butler. • *Second Row:* Beryl Niblock, Patty Clark, Imogene Carwile, Della Reed, Betty Williams, Roberta Simms, Barbara Patrick. • *Front Row:* Judy Moberly, Shirley Fields, Mary Flippin, Phyllis Smith, Norma Krueger, Janice Markland, Eva Lynn Landers, Edith Epps.



411 MRS. HOLLIS

Back Row: Beverly Turner, Janet Wright, Muriel Faustlin, Joyce Stephenson, Sandra Davis, Wilma Phillips, Barbara Martin. • *Third Row:* Reba Edwards, Peggy Cantrell, Alma Hartley, Shirley Hahn, Atley Lewis, Nadyne Barker, Donna Dunlap, Mrs. Hollis. • *Second Row:* Glenda Maddy, Judy Madsen, Edith Gendreau, Doris White, Pat Dearmont, Gail Davis, Barbara Knapp, Gloria Schmall. • *Front Row:* Doris Goodwin, Bonnie Roc, Mary Scanlan, Betty Munnix, Donna Vessels, Joan Atteberry, Phyllis Tryon, Gloria Pieper.



412 MRS. BAILEY

Back Row: Marcella Courts, Marlena Sebolt, Mary Anne Rose, Shirley Williams, Carole Jo Lilly, Shirley Volk, Mrs. Bailey. • *Fourth Row:* Betty Bryant, Sandra Smith, Janice Rittenhour, Bobbie Cantrell, Ida Mae Ciro, Carolyn Quinley. • *Third Row:* Glenda Rogers, Donna Thomas, Donice Baird, Carolyn Hamilton, Ann Grieves, Doris Mehner, Pat Ramer. • *Second Row:* Suzanne Gray, Pat Key, Mary Nicely, Sharon Feagan, Jackie Jones, Jackie Sims, Joyce Fitzwater. • *Front Row:* Carol Bosserman, Frances Cannova, Shirley McGowan, Kathryn Powell, Sharon McConnell, Yvonne Friday.



Homerooms

POSSIBILITIES OF A SCHOLARSHIP are being discussed by Miss Johnson and James Prock.

OPERATING THE MOTION PICTURE MACHINE may be fun at first, but after the "camera men" see the picture a few times, they find it hard to keep their eyes on the screen—ask Mike Cannova or Gene Kuhn!



413 MISS THOMPSON

Back Row: Ray Douglas, Harold Blaker, Jerry Bloemker, Jim Peterson, O. J. Holding, John Teller, Miss Thompson. • *Third Row:* Carl Eichengerger, George Perusich, Don Tosti, Bill LaFavers, Jerry Barnes, David Dougherty, Jack McLanahan, Bob Napier. • *Second Row:* Charles Di-Capo, Marcia Harville, Ralph Rennison, Charles Nash, Ralph Sheets, Paul Krokstrom, Janet Hobson, Pat Phillips. • *Front Row:* Shirley Wise, Gloria Onka, Joann Urton, Carrie Bonavia, Pat Buschhorn, Ilona Teravskis, Eleanor Schowengerdt, Clara Emrick.



413-A MR. ROEDL

Back Row: Fred McCandless, Bill Lambert, William Smitka, Raymond Negus, Milfred Lewis, Richard Hutson. • *Third Row:* Jean Way, Wayne Kranz, Gary McLallen, Helen Lewis, Gary Self, Mr. Roedl. • *Second Row:* Fred Wentz, Phyllis Irwin, Lureta Speake, Dick Ross, Joe Osburn, David Muza. • *Front Row:* Patty Lyons, Nora Brammer, Jane Weddle, Eilene Coen, Sue Slezak, Lewis Bradley, David Owen.



414 MISS GAYLORD

Back Row: Glenn Hosman, Jon Fults, John Wheeler, Victor Stephens, Richard Harris. • *Middle Row:* JoAnne Johnson, Dorothy Rodina, Shirley Hartley, Richard Hisey, Rochelle Barnard. • *Front Row:* Delores Hemernson, Paula Bloustine, Anna McGowan, Joyce Johnson, Miss Gaylord.

Homerooms

415 MISS A. G. MILLER

Back Row: Milton Bouyear, Hadley Reimal, Eva Needham, Lee Schriener, Wayne Lile, James Barnett, Miss A. G. Miller. • *Third Row:* Carole Pierce, Harold Neal, Beverly Ryerson, Marilyn West, Robert Deatherage, Jimmy Saxton, Willie Garr. • *Second Row:* Louise Hipkins, Betty Tittone, Yvonne Richards, Sharon Rummel, Leonard Firebaugh, Glynn Swant, Lois McClure. • *Front Row:* Mary Pat Miceli, Patricia Willard, Sharon Liggett, Don Dewey, Carol Legant, Frances McClure, Doris Decker.



416 MISS WADE

Back Row: Bob Warmington, Jim Wynn, Bradley Reimal, William Stitzel, David Rittmaster, Robert Dover, Miss Wade. • *Third Row:* Mary Jo Edgar, Ed Huechtker, Gordon Allison, Carol Jones, Jack O'Laughlin, Bill Hayes, Russell Lewis, Jimmy Vetter. • *Second Row:* Shirley Wilson, Donna James, Janet Andrews, Claudia Hayden, Richard Beall, Gerald Hart, Donna Walker, Judy Sherman. • *Front Row:* Betty Ventimiglia, Kathleen Nolte, Sally Vogt, Carol Noel, Jimmy Simmermon, Douglas Marcott, Jack Bond, David Drummond.



417 MISS L. H. MILLER

Back Row: Bill Minks, John Thompson, Ralph Steiner, Charles Enloe, James Norman, Oren Frazell, Miss L. H. Miller. • *Third Row:* Jack Potts, Bob Hazelbaker, Dick Hazelbaker, Dale Madds, Herman Neiderland, Gene George, William Greene, Elaine Moore. • *Second Row:* Dorothy Cole, Hazel Faustlin, Shirley Scovill, Jerry Elliott, Doris Sanders, Pat Tipton, Dorothy Sanders, Carol Morgan. • *Front Row:* Bonnie McHenry, Carolyn Green, Roberta Alexander, Dorothy McElwee, Marilyn Renfro, Margaret Bolin, Ann Sheets, Dale Harper.



THE TENNIS TEAM watches John Spanbauer demonstrate proper technique. They are (left to right) — John Spanbauer, Frank Fitzpatrick, Jim Finnell, Mr. Allen T. Whisamore, Sponsor; Al Arro-wood, Earl Ekman, and Jim Alexander.

THE "B" BAND of today will become the "A" Band of tomorrow under Mr. Was-son's expert instruc-tion.

Homerooms

419 MR. LONGFELLOW

Back Row: Jimmie Turner, Wade Lathrom, Larry Crowder, John Osborne. • *Third Row:* Riley Urton, Newton Ramey, John Neiderland, Jack Kennedy, James Palmer. • *Second Row:* Mr. Longfellow, Phillip Scimeca, Tommy Pernice, Bill King, Bob Hurst. • *Front Row:* Shirley Green, Juanita Cooley, Guy Wake, Barbara Allen, Carolyn Weiss.



420 MRS. HENDERSON

Back Row: Virginia Kent, Pat Hake, Juanita Bateman, Mae Holt, Mary Ann Phipps, Joan Thomason, Mrs. Henderson. • *Third Row:* Marilyn Carpenter, Shirley Koelmel, Bonny Alexander, Phyllis Arenson, Bonney Noland, Barbara Lynn, Doris Woods. • *Second Row:* Marilyn Fricke, Norma Dudding, Doris Facemire, Shirley Masters, Joan Hartman, Shirley Schnitzer, Mary Lou Smith. • *Front Row:* Dorris Clark, Shirley Kinnaman, Shirley Hanley, Wilma Wallace, Donna Cordell, Pat Homan, Pat Marble.



422 MRS. SOAPES

Back Row: Luella Giangolanti, Jody Mangiaracina, Jackie Tittone, Donna Shirley, Helen Sanders, Helen Jank, Mrs. Soapes. • *Third Row:* Gloria Cox, Janet Harbert, Marianne Edwards, Frances Johnston, Margaret Folkert, Shirley Ann Palmer, Foresta Franklin. • *Second Row:* Mona Burgett, Diana Childs, Erma Deller, Carol Steele, Gloria Stephens, Charlotte Campbell, Effie Mae Floyd. • *Front Row:* Wanda May, Patsy Liles, Judy Fats, Terry Stokes, Alice Chapman, Mary White, Petra Pedrosa.



VOCALIZING AROUND THE PIANO in Miss Cain's class is evidently an enjoyable experience.

HEARTY APPETITES and an opportunity to talk with pals make our lunch periods a bright spot of the day.



Homerooms

THESE FRONT-SEATERS IN ASSEMBLY react differently to the program being presented on the stage.

WASHING DISHES isn't half bad when accompanied by a gossip session.



Cafe MR. HUHNS

Back Row: Jerry Naylor, Merrill Crookshank, Ray Agler, David Bunning, Don Heriford, Fred Dell, Victor Tamburello. • *Fourth Row:* David Benson, Fred Jackson, Jim Norwood, Louis Rittmaster, Steve Binns, Vern Colvin, Mr. Huhn. • *Third Row:* Richard Bledsoe, Bill Joyce, Allen Hume, Don Fosberg, Terry Davis, Fred Hickman, Russell Harville, William Coombs. • *Second Row:* John Caldarella, Don Feagans, R. C. Golden, Al Gauert, Jerry Hulse, Ronald Calvert, Bob Taormina, Steve Pecoraro. • *Front Row:* Steve Wilson, Ernie Sherron, Roger Wood, Charles Everly, Pat Persell, Ronald Pasley, Kenneth Bahntge, Robert Hiebert.



ABSENTEES

Back Row: Paul Brammer, Bill Pickett, Charles Rowan, Floyd Holmes, Charles Beatty. • *Third Row:* Mary Rowden, Sandra Fann, Richard Umstadt, Elna Leslie, Kenneth Todd, Annette Moranville. • *Second Row:* Margaret Hume, Marlene Jones, Donna Lentz, Carol Grimes, Judy Lewis. • *Front Row:* Shirley Perriman, Marie Anderson, Elaine Hunt, Anna Mae Sprofera, Marguerite Lucito.



ABSENTEES

Back Row: Dean Collins, Winfried Williams, Bob Slover, Byron Macklin, Lee Thomas. • *Third Row:* Clara Barber, Nita Bosserman, Senna Twist, Earlene Harding, Frank Corsentino, Donald Wansing. • *Second Row:* Jane Bryant, Carrie Maggio, Beverly Anderson, Sylvia Watson, Twila Karr. • *Front Row:* Violet Taylor, Donna Troutman, Phyllis Guffey, Loretta Sollomi, Ruth Eichenberger.





Organizations

Student Council

•

Publications

•

Societies

•

Clubs

•







STUDENT COUNCIL (Fall Semester)—*Back Row:* Lester Nigro, Robert Phillips, Jim Hawk, Jon Fults, Charles Blackwell, Clifford Price, John Spanbauer, Harold Pittman. • *Fifth Row:* David Soblin, John Neely, Jim Loria, Roger Reynolds, Bill Sandusky, Paul Brammer, Riley Urton, Joseph Wiercinski. • *Fourth Row:* Jim Reese, Marilyn Land, Pat Phillips, Pat Hake, Pat Abston, Glenn Hosman, Kay Davis, Carrie Maggio, Mr. Roedl. • *Third Row:* Jackie Bailey, Linda

Bradley, Sue Smith, June Annis, Lureta Speake, Jody Mangiaracina, Janice Organ, Joyce Hatchitt, Miss Johnson. • *Second Row:* Carol Lee Mitchell, Martha Eslinger, Mike Cannova, Bobby Sands, Joseph Giambalvo, Shirley Wilson, June Fagan, Donice Baird, Allen Hume. • *Front Row:* Sharon Liggett, Marnae Watson, Joyce Pollard, Sue Forlow, Sandra Strecker, Jacqueline Long, Shirley Schnitzer, Frank Dorcy.

The Varied Activities of the Student

• "All in favor say aye." Many times during the year these words were spoken by the president of Northeast's Student Council.

Under the supervision of Miss Johnson and Mr. Roedl, Co-Sponsors, committees were formed, chairmen and faculty sponsors were chosen, and the machinery of the council went to work.

• The ever present safety question was just one of many knotty problems on which the Student Council has put long and exhaustive effort. The Safety Committee put up posters, gave plays and assemblies, and constantly thought of new and better ideas to present to the students.

Members of the Trophy Case Committee
(Continued on next page)



THE SAFETY ASSEMBLY SPEAKER was Sgt. Robert Davis of the State Patrol, who spoke to the student body on the subject of Traffic Safety.



STUDENT COUNCIL (Spring Semester)—*Back Row:* Joe Sacamano, Fred Wentz, J. D. Ross, Bob Phillips, Ronald Turner, Don Cunningham, Harold Brockus, Tom Jackson, Richie Windle, Don Heriford. • *Fourth Row:* Glenn Hosman, Pat Hake, Lois Claxton, Sharon Windle, Carol Jones, Dick Wendelburg, Fred Piraro, Bill LaFavers, Paul Brammer, Larry Hamby, John Calia. • *Third Row:* Mary Elizabeth Barton, Mary Crouch, Kenneth Morris, Mike Cannova, Sallie

Day, Edith Gendreau, Barbara Allison, Jody Mangiaracina, David Sano, Henry Rector. • *Second Row:* Doris Hockett, Lana Walthour, Linda Bradley, Sandra Partridge, Ann Sheets, Bobbie Cantrell, Marylyn Martinovich, Jo Anne Babler, Shirley Anderson, Beryl Niblock, Miss Johnson. • *Front Row:* Wanda Smith, Judy Fats, Marnae Watson, Joyce Pollard, Jeanette Coffman, Frank Dorcy, Carolyn White, Carol Box, Joyce Tann, Carol McNamara.

Council Prove of Value to Northeast

spent many hours with polishing cloth in one hand and award in the other, cleaning our trophies so they would shine like new.

The Health Committee gave seniors the benefit of chest X-rays; entertainment was presented for veterans by the Red Cross Committee.

The Courtesy Committee had a member stationed in the alcove to welcome visitors, and

the Civic Committee worked hard to keep the building neat.

• To be "Mayor for a Day" is the desire of all council representatives. Annual High School Day at City Hall gives students the opportunity to play the roles of city officials.

As these committees work together for the common good, they become a vital part of life at Northeast.

STUDENT COUNCIL SPONSORS (*Left to right*)—Miss Audrey G. Miller, Art; Miss Bernice M. Light, Health; Miss Mary Baxter, Civic; Leo J. Roedel and Miss Helen Johnson, Co-Sponsors of Student Council; Miss L. Hortense Miller, Safety; Miss Clara Boulton, Lost and Found; Miss Mabel A. Newitt, Junior Red Cross.





The Nor'easter Staff of 1953

THE NOR'EASTER STAFF—*Back Row:* Joanne Jones, Connie Womack, Wayne Thomson, Phyllis Leger, Don Pitt, Jerry Wadley. • *Fourth Row:* Roberta Simms, Harriet De Groff, Jane Springer. • *Third Row:* Rosalie Mazzeffe, Carol Shumate, Betty Williams, Sarah Sappington, Martha Eslinger, De

Lou Nebgen. • *Second Row:* Frances Miller, Mary Hall. • *Front Row:* Mr. Kresse, Louise Henry, Shirley Shull, Mary Lukens. • *Absent:* Phyllis Clark, Shirley Anderson, Barbara Helm, Gayle Stevenson, Sue Renne.

Work and Fun Produced Your Annual

• This year's Nor'easter has been, as every Annual proves to be, a "tough" assignment, yet the staff enjoyed a merry year.

Taking, identifying, and mounting pictures, collecting money, preparing copy, and planning page layouts are some of the many tasks of producing a yearbook.

Many hours of toil are behind us, leaving the memory of a year that brought laughter, friendships, and the realization that co-operation is necessary to achieve success.

As the yearbook is delivered from our hands to yours, we lean back in an easy chair, sigh with relief, and thumb through the pages of a vast volume of memories—the 1953 Nor'easter.

Staff Positions

Adviser Arthur O. Kresse
 Co-Editors in Chief Jane Springer, Roberta Simms
 Assistant Editor Wayne Thomson
 Senior Editor Mary Hall
 Assistant Senior Editor Carol Shumate
 Co-Business Manager Louise Henry
 Photographer Arthur O. Kresse
 Assistant Photographer Donald Pitt
 Photography Editor Harriet De Groff,
 De Lou Nebgen

Index Chairman Sue Renne
 Assistants Frances Miller, Jerry Wadley
 Writers Shirley Anderson, Phyllis Clark
 Phyllis Leger, Shirley Shull, Gayle Stevenson
 Proof and Copy Readers Martha Eslinger,
 Barbara Helm, Joanne Jones, Sarah Sappington,
 Betty Jane Williams, Connie Womack
 Typists Mary Lukens, Shirley Shull
 Art Consultant Miss Mabel A. Newitt

WRITERS (left to right)—Phyllis Leger, Gayle Stevenson, Shirley Anderson, Shirley Shull, Phyllis Clark.

HEADS OF STAFF (left to right) Jane Springer, Roberta Simms, Wayne Thomson, Mary Hall, Sue Renne, Rosalie Mazzeffe. • Seated: Arthur O. Kresse. • Absent: Louise Henry.

SELECTING the best building picture for the front of the Nor'easter are (left to right)—DeLou Nebgen, Miss Newitt, Harriet DeGroff, and Don Pitt.

COMPARING PICTURES AND READING COPY for the Nor'easter are (left to right)—Shirley Shull, Frances Miller, Mary Lukens, and Carol Shumate.

PROOF AND COPY READERS (left to right)—Connie Womack, Martha Eslinger, Betty Williams, Sarah Sappington, Jerry Wadley, Joanne Jones.

CO-BUSINESS MANAGER Rosalie Mazzeffe takes a report on Nor'easter sales from Barbara Helm (left) as Mary Louise Henry records the results on the chart.





FIRST SEMESTER COURIER STAFF—*Back Row:* Anita Donnici, Jean Sheffield, Roy Allen, John Royle, Charles Warmington, Bert Stolifer. • *Third Row:* Nancy Parr, Carol Horner, Carolyn Canada, Julia Howery, Dick Wendelburg, Kay Davis, Kenneth Young. • *Second Row:* Beverly Miller,

Joyce Simpson, Janis Reese, Donna Hitchcock, Shirley Gover, Jocelyn Kellstrom. • *Front Row:* Shirley Shull, Joy Graybill, Ruthanne Harper, Nadine Perry, Myrna Markwell, Jo Anne Babler, Mr. Ditmars.

Very Few Events of the School Year

• “Did someone get that front page picture?” “Where’s that copy?” “Is a cappella spelled with two p’s?”

It was a busy year—full of hard work, achievement, fun, and here and there a disappointment.

Time flew. With everyone helping, work and worry decreased. The editor in chief had

her hands full improving and changing the paper; meanwhile, page editors worked diligently to complete their pages on time.

While the assignment editor puzzled over who was covering the week’s assembly, the art editor selected and discarded cartoons.

• Finances gave the business manager a headache, but perhaps it was no worse than those

(Continued on next page)



HEADS OF STAFF, First Semester (*Left to right*)—Beverly Miller, Assignment Editor; Dick Wendelburg, Fourth-Page Editor; Shirley Shull, First-Page Editor; Kay Davis, Editor in Chief; Janis Reese, Business Manager; Nadine Perry, Second-Page Editor; Julia Howery, Third-Page Editor.

HEADS OF STAFF, Second Semester (Left to right)—Jackie Long, First-Page Editor; Judy Shelton, Second-Page Editor; Shirley Schnitzer, Third-Page Editor; Louis Rittmaster, Fourth-Page Editor; Pat Phillips, Editor in Chief; Joyce Tann, Business Manager; Beverly Pennington, Assignment Editor.



Escape the Courier Staff's "Nose for News"

the reporters had as deadlines drew near.

Without Mr. Kunz all of this work would have been in vain, for it is he and his printing students who set the type and print the Courier. This year a new masthead and a different style of type were introduced, making the paper more attractive.

• The school paper is an important factor in binding the pupils together into an active student body. The Courier Staff, under the supervision of their instructor, Mr. Ditmars, worked hard to bring the school events of the year to the attention of both faculty and students.

SECOND SEMESTER COURIER STAFF—*Back Row:* Nancy Nicholson, Pat Phillips, Reba Edwards, Virginia Kent, Shirley Kiser, Gloria Schmall, Beverly Pennington. • *Middle Row:* Doris Facemire, Shirley Schnitzer, Mary Lou Tittsworth,

Della Reed, Shirley Koelmel, Dick Hisey, Marilyn Parks, Louis Rittmaster. • *Front Row:* Jerry George, Antoinette DeSimone, Shirley Kinnaman, Joyce Tann, Joan Hartman, Jackie Long, Judy Shelton, Mr. Ditmars, Instructor.



Society Cabinets

ALPHAS—Shirley Volk, Vice-President 1; Nancy Simms, Treasurer 1; Barbara Cox, Vice-President 2; Carol Horner, Treasurer 2; Sarah Sappington, Secretary 2; Sue Forlow, President 1, 2; Jane Springer, Secretary 1.



BENTONS—Don Dixon, President 2; Bill Clow, Treasurer 1, 2; J. W. McConnell, Secretary 2; Russell Pope, Vice-President 1; Don Tosti, Secretary 1; Jack Webb, Vice-President 2; John Kaiser, President 1.



CLIOS—Roberta Simms, Secretary 1; Beverly Miller, Vice-President 2; Jackie Long, Vice-President 1, President 2; Julia Howerly, President 1; Myrna Markwell, Treasurer 2; Judy Shelton, Treasurer 1, Secretary 2.



DEBATERS—Richard Hickok, Secretary 2; Dick Wendelburg, Secretary 1, President 2; Louis Rittmaster, President 1; Dave Soblin, Vice-President 1; Bob Webb, Treasurer 2; John Brassfield, Treasurer 1, Vice-President 2.



DELTAS—Rosalie Mazzeffe, Treasurer 1, Vice-President 2; Charlene Williams, President 1; Kay Davis, Vice-President 1; Phyllis Clark, Treasurer 2; Sara Davis, Secretary 1, President 2; Felisa Smith, Secretary 2.



THETAS—Connie Womack, President 1; Marilyn Land, Treasurer 2; Margie Czar, President 2; Charlene Kouns, Secretary 1; Iona Teravskis, Vice-President 1; Shirley Hawkins, Vice-President 2; Elaine Wylie, Secretary 2; Nancy Parr, Treasurer 1.





ALPHA LITERARY SOCIETY—*Back Row:* Carolyn Canada, Carol Horner, Barbara Cox, Sarah Sappington, Ann Willis, Lois Claxton, Carole Lilly. • *Fourth Row:* Janet Andrews, Donna Thomas, Shirley Dolt, Doris Mehner, Joanne Jones, Shirley Volk, Evelyn Maycock, Kaye Dominick. • *Third Row:* Sue Forlow, Shirley Schnitzer, Jane Springer, Janis Reese, Sylvia McGaugh, Nancy Simms, Mary Crouch, Judy

Dull. • *Second Row:* Pat Murphy, Diana Childs, Barbara Patrick, Jo Ann Nelson, Joan Curran, Betty Williams, Donna Lentz, Jo Anne Babler, Miss Gilmore, Adviser. • *Front Row:* Ruth Snyder, Carol Shumate, Joyce Pollard, Carol Legant, Carol Box, Sharon McConnell, Sue Ann Rickey, Jane Dickerson. *Absent:* Pat Hamilton, Barbara Helm, Shirley Lingle.

Lit Contest Highlights the Year

• Societies mean many things—the election of officers, songleaders, new members; the mid-year event; the Intersociety Dance; Lit Contest; the Farewell Banquet; and all the laugh-

ter, tears, companionships, and friendships that make societies a part of school life.

One remembers not only the greatest event of the year, Lit Contest, but the excitement
(Continued on next page)

BENTON LITERARY SOCIETY—*Back Row:* Mr. Alexander, Adviser; Ray Agler, Russell Pope, Harold Brockus, Bill Clow. • *Middle Row:* J. W. McConnell, Jack Webb, Donald

Dixon, John Kaiser. • *Front Row:* Ray Cook, Herb Hodge, Allen Hume, Don Tosti, Phillip Bouldin. *Absent:* Mickey Bartow.





CLONIAN LITERARY SOCIETY—*Back Row:* Jane Bunning, Julia Howery, Shirley Kiser, Genevieve Cholak, Beverly Pennington, Charlene Cunningham, Mary Hall, Jean Sheffield, Mrs. Henderson, Adviser. • *Fourth Row:* Dyvonne Miller, Jo Hartnett, Joyce Elliott, Charlene Husbenet, Janice Hendrickson, Eleanor Jean Hutton, Ida Mae Giro, Jill Rogers. • *Third Row:* Judy Shelton, Joan Hartman, Roberta Simms,

Marjorie Allen, Betty Lee Williams, Janiece Staves, Sallie Day, Jackie Bailey, Marilyn Parks. • *Second Row:* Sharon Lynn, Barbara Kiser, Joyce Tann, Emma Hinton, Judy Callahan, Janet Nuckolls, Beverly Miller, Jackie Long. • *Front Row:* Jean Igert, Gloria Iman, Paula Bloustine, Barbara Bloom, Mary Lou Dooley, Linda Cureton, Marnae Watson, Joyce Shafer, Myrna Markwell.

Lit Contest Highlights the Year

he had planning costumes, rehearsing songs, and preparing his Lit Work.

• On that great night, songs were sung; declamations were given; and the winners of poem,

short story, essay, and prepared speech were announced. Handkerchiefs were in abundance at the annual Farewell Banquets as all promised to do better, or just as well, next year.

NORTHEAST SOCIETY OF DEBATE—*Back Row:* Don Harris, Harold Pennington, Roger Henshaw, Bill Shour, Kenny Young, Cliff Hopkins, Don Cunningham, Jim Loria. • *Fourth Row:* Don Farrar, Jim Hawk, Jack Harrington, Louis Rittmaster, Don Heath, Charles Price, David Rittmaster, Mr. Longfellow, Adviser. • *Third Row:* Jerry Wadley, Bill

Wesemann, Paul Brammer, Dave Soblin, Earl Ekman, Bob Webb, Lester Nigro. • *Second Row:* Bob Perusich, Richard Hickok, Bob Medley, Richard Harris, Fred Piraro, Gail Howard, Joe Sacamano, Sal Fanara. • *Front Row:* John Bullard, Frank Dorcy, Jess La Puma, Craig Lyerla, Carl Shortino, Jim Scott, Dick Wendelburg. *Absent:* John Calia.



↑
Diana



DELTA LITERARY SOCIETY—*Back Row:* Beverly Duncan, Barbara Duncan, Phyllis Clark, June Morris, Anita Donnici, Sharon Windle, Miss Stewart, Adviser; Pat Phillips. • *Fourth Row:* De Lou Nebgen, Kay Keirns, Janice Organ, Gail Davis, Shirley Anderson, Jocelyn Kellstrom, Harriet De Groff, Gloria Schmall. • *Third Row:* Carol Nash, Carol Lee Mitchell, Phyllis Leger, Sue Renne, Lou Ann Erickson, Linda Bradley, Sara Davis, Dollie Button. • *Second*

Row: Charlene Williams, Nadine Perry, Genelle Goings, Sue Smith, Jeanne Duncan, Mary Ann Benenate, Mary Elizabeth Barton, Barbara Mulnix, Mary Lukens. • *Front Row:* Shirley Shull, Rosalie Mazzeffe, Felisa Smith, Jean Burgio, Marie Giordano, Frances Cannova, Mary Margaret Sommers, Betty Friend. *Absent:* Kay Davis, Joyce Hatchitt, Betty McNeill, Nancy Tungett, Barbara Allison.

On April 17, the THIRTY-EIGHTH ANNUAL LITERARY CONTEST was held in the auditorium. The Thetas won first place

with 20 points; the Alphas were second with 13 points; and the Clios, third with 6 points.

	GOLD MEDAL
Prepared Speech	Ruth Hicklin (Theta)
Declamation	Adelle Gendreau (Theta)
Short Story	Doris Williams (Theta)
Poem	Sylvia Watson (Theta)
Essay	Jane Springer (Alpha)

SILVER MEDAL
Carol Horner (Alpha)
Sarah Sappington (Alpha)
Janice Gebhart (Clio)
Sara Davis (Delta)
Jane Bunning (Clio)

BRONZE MEDAL
Pat Phillips (Delta)
Dick Wendelburg (Debater)
Kaye Dominick (Alpha)
Sylvia McGaugh (Alpha)
William Shour (Debater)

THETA LITERARY SOCIETY—*Back Row:* Marilyn West, Shirley Hawkins, Nancy Hedeon, Pat Hake, Doralee Vance, Marilyn Land, Louise Henry, Nancy Parr. • *Fourth Row:* Denise Morrow, Donna Twyman, Shirley Koelmel, Connie Womack, Margaret Kepner, Ruth Hicklin, Sylvia Watson, Miss Thompson, Adviser. • *Third Row:* Pat Ganzer, Judy Madsen, Glenda Rogers, Doris Williams, Barbara Hawthorne,

Jane Bowman, Jo Rogers. • *Second Row:* Lana Walthour, Iona Teravskis, Pat Buschhorn, Jeanette Coffman, Lida Stark, Bernita Burgin, Frances Johnston, Margie Czar. • *Front Row:* Mary Lou Summers, Nan Brooks, Elaine Wylie, Caroline Kern, Adele Gendreau, Yvonne Richards, Frances Miller. *Absent:* June Fagan, Charlene Kouns, Clara La Sala, Betty Morris, Carolyn Muncaster.





ART CLUB—*Back Row:* Barbara Lynn, Atley Lewis, Don Forlow, Don Fortner, Miss A. G. Miller, Miss Newitt, Shirley Volk. • *Third Row:* Allen Anderson, Billie Hurst, Mary Anne Rose, Anetta Patterson, Mary Ann Marriott, Richard Fanolio, Patricia Hardie. • *Second Row:* Nancy Parr,

Marilyn Parks, Marianne Edwards, Lida Stark, Donna Bryson, Jacquelen Peterson. • *Front Row:* Mary Lou Dooley, Frank Dorcy, Judy Callahan, Janiece Staves, Betty Boyle, Jimmie Evans, Sara Davis.

Art Club

- "Where's that safety poster?" "What do you think of this painting?"

The main function of the Art Club is to cooperate with the school for the advertisement of various activities.

Favors for the veterans, trips to Topeka, Lawrence, or Jefferson City, and a picnic in the spring are the main activities to which they look forward.

ART HONORS—*Back Row:* Barbara Lynn, John Stanfield, Atley Lewis, Don Forlow, Anetta Patterson, Shirley Volk. • *Middle Row:* Margaret Kepner, Joan Shorliff, Bertha Rey-

- At Emery Bird Thayer, the Regional Scholastic Art Contest was held again this year. Some participants won gold keys and certificates of merit. The better exhibits were sent to New York, the scene of the National Contest. Here the winners received an honorable mention, a cash award, or a senior portfolio scholarship.

nolds, Jane Bunning, Betty Boyle, Jack Becker. • *Front Row:* Judith Orrill, Charlene Williams, Jackie Long, Jimmie Evans, Charles Brinkley, Sara Davis.





SPANISH CLUB—*Back Row:* Barbara Helm, Richard Hickok, Kay Davis, Beverly Tapp, Bob Renfro, Rudolfo Nunez, Mrs. Bell. • *Third Row:* Sylvia Watson, Dick Wendleburg, Bill Weseman, Buddy Ranallo, Ann Willis, Mary Ellen Schultz, Beverly Prosser. • *Second Row:* Betty Williams, Margueriette

Crawford, Lavonna Guy, Jackie Jones, Twila Karr, Nancy Pierce, Elna Leslie, Margaret Kepner. • *Front Row:* Judy Fats, William Banks, Joyce Ricketts, Patty Jackson, Midge Champion, Janice Segler, Dorothy Ziegler, Judith Fisher.

Spanish Club

• Poems, skits, speeches, and the study of Spanish songs and dances constituted a large part of the Spanish Club's activities this year. The main objective of the Club is to give students an opportunity to have a better understanding of the countries where Spanish is spoken.

In March, a Spanish assembly, which showed a typical street scene in Mexico, was presented very successfully to the students.

SEAL CLUB—*Back Row:* Clara Emrick, Pat Skidmore, Shirley Hahn, Sharon Windle, Pat Ganzer, Dorothy Rodina, Cora Lee Wilson, Martha Cook. • *Third Row:* Margaret Hume, Wanda Turner, Shirley Lingle, Juanita Spoor, Rita Roth, Sylvia McGaugh, Phyllis Arenson, Miss Moyer. •

Seal Club

• Girls who enjoy swimming have the opportunity to develop skill by participating in the activities of the Seal Club. The mastery of the more complicated strokes was the goal set by many of the members this year.

A wonderful trip to the K.C.A.C. and the picnic in the spring were the social events. Whether splashing in the water or gliding to and fro, the Seals are trying for swimming perfection.

Second Row: Anna Zimmerman, Pauline Van Camp, Nancy Goertz, Dixie Smith, Shirley Powell, Garhon Ekman, Barbara Hall. • *Front Row:* Paula Bloustine, Pat Murphy, Carol Preston, Kathryn Powell, Carol Meek, Phyllis Guffey, Mary Newby, Shirley Corson.





SPEECH ARTS CLUB—*Back Row:* Jim Loria, John Kaiser, David Soblin, Earl Ekman, Louis Rittmaster, Jack Webb, Cliff Hopkins, Clifford Price, Sharon Windle. • *Fifth Row:* Kaye Dominick, Jill Rogers, June Morris, Lorna Wheeler, Beverly Pennington, Mary Hall, Sarah Sappington, Bob Van Compernelle, Jackie Bailey. • *Fourth Row:* Reba Edwards, Barbara Cox, Pat Phillips, Clara LaSala, Gloria Schmall, Janet Hobson, Janice Hendrickson, June Fagan, Ruth Hick-

lin. • *Third Row:* Judy Shelton, Charles DiCapo, Beverly Miller, Shirley Dolt, Sue Renne, Barbara Mulnix, Caroline Kern, Sandra Partridge, Miss Cassell. • *Second Row:* Beverly Langford, Janet Nuckolls, Sue Ann Rickey, Jane Dickerson, Joyce Tann, Carol Box, Shirley Pennington, Jacqueline Long, Joan Hartman. • *Front Row:* Barbara Sims, Shirley Shull, Felisa Smith, Betty Friend, Margaret Matthews, Ruth Snyder, Charlene Williams, Frances Cannova, Jess LaPuma.

Activities Galore for Speech Arts Club

• Many things contributed to making this year an eventful one for members of the Speech Arts Club.

Miss Cassell's dramatic classes made meetings sparkle with the comedies "Opening Night," "Who Says Can't?" and others.

Occasionally throughout the year demonstrations on costuming, make-up, and other phases of show business were given.

Food and fun were provided for all at the annual chili supper at the "Y".

• Choosing the best boy and girl actors of the year wasn't easy, but a committee of six finally made a decision to satisfy all.

The year of fun and worthwhile experience came to an end with an unforgettable picnic.

ONLY ONE SCRIPT—so everybody must stretch in order to see his lines during the first reading of the play.

TWO SECONDS TO GO—and we'll be on the air!





Caught by the Roving Cameraman

THE A CAPPELLA CHOIR presents a program of Easter music at our assembly.

LIKE COILED SPRINGS suddenly released, they're off at the first sound of the assembly bell.

NORTHEAST'S WINNERS in the Science Fair held at the Kansas City Museum are (left to right)—Don Dixon, Ronald Harris, Lawrence Jurkiewicz, Bill Clow, Richard Fanolio, Don Harris, Don Tosti.

THE R.O.T.C. QUEEN, Loretta Conole, was crowned January 17 at the Battalion Ball.

THE SWEETHEART COUPLE of the Valentine Dance, sponsored by Y-Teens, was June Annis and Bob Evans.

LISTENING TO A STORY told by Mrs. Willie Mary Ramsey, these second graders from Thacher School show great interest.

Pepperettes Pep Up Cheering Section

PEP CLUB—*Back Row:* Shirley Williams, Anetta Patterson, Phyllis Leger, Harriet DeGroff, Joyce Hatchitt, Sharon Windle, Jeanne Duncan, June Morris, Virginia Kent, Joan Shotliff, Pat Smith, Doris Williams, Jackie Peterson, Connie Womack, Pat Tipton, Marlyn Comby, Bonnie Hagg, Barbara Duncan, Joyce Colyer, Frankie Johnston. • *Fourth Row:* Donna Lynn, Joanne Jones, Bobbie Cantrell, Sandra Partridge, Frances Gregory, Delores Lewis, Marlene Jones, Sue Ann Rickey, Barbara Mulnix, Liz Barton, Carol Meek, Sue Currence, Louise Borchers, Marjorie Allen, Janet Andrews, Joyce Johnson, Anna Zimmerman, Marianne Edwards, Shirley Morlan, Reta Mayden.

PEP CLUB—*Back Row:* Shirley Anderson, Sue Welbourn, Connie Spano, Mary Schlie, Beryl Niblock, Jo Ann Barton, Pat Homan, Sue Renne, Sherry Dolt, Shirley Schnitzer, Judy Shelton, Jackie Long, Janet Hobson, Gloria Schmall, Carol Smith, Hazel Faustlin, Bernita Burgin, Carolyn Hall, Judy Lewis, Beverly Anderson, Ruth Snyder, Carolyn De Lapp. • *Third Row:* Sue Smith, Rosetta Mangiaracina, Marie Ferro, Clara La Sala, Norma Baley, Frances Phillips, Doris White, Norma Dudding, Mary Wood, Yvonne Craig, Dixie Moss, Shirley Gover, Joyce Kleihauer, Denise Dugan, Genelle Goings,

• *Third Row:* Barbara Darnell, Wilma Sims, Betty Higgins, Joy Graybill, Edith Epps, Betty Boyle, Joyce Pollard, Sharon Feagan, Myrna Lain, Sarah Shiner, Carrie Bonavia, Barbara Hall, Garhan Ekman, Joyce Tann, Shirley Kinnaman, Emma Hinton, Joyce Simpson, Janice Reese, Marilyn Fricke. • *Second Row:* Elaine Woolsey, Carol Preston, Delores Sattley, Eva Lynn Landers, Jeanie Gerber, Gloria Iman, Bonnie Townley, Joyce Colley, Barbara Sims, Jeanette Tann, Antoinette DeSimone, Judy Fats, Joann Villa, Jo Ann Caldarella, Beverly Langford. • *Front Row (Cheerleaders):* Charlene Williams, Beverly Miller, Carol Mitchell, Sallie Day, Jill Rogers, Janet Nuckolls.

Mary Inbody, Alice Hurst, Barbara Johnson, Carol Box, Mary Lou Tittsworth. • *Second Row:* Mary Hernandez, Carolyn Kern, Rita Roth, Carmen Hockett, Carol Steele, Doris Hockett, Janet Baldwin, Myrna Markwell, Sylvia McGaugh, Kay Dominick, Donice Baird, Kay Keirns, Janice Organ, Linda Tipton, Donna Johnson, Frances Miller, Connie Hunt. • *Front Row:* Donna Cordell, Barbara Patrick, Patty Clark, Mildred Champion, Patty Jackson, Carolyn White, Gladys Ewing, Jane Dickerson, Shirley Shull, Margaret Matthews, Paula Bloustine, Sharon Liggett, Jean Iger, Miona Lucas.



and Inspire Championship Teams

● "Hold that li—ine!" is a familiar sound coming from our Viking Pepperettes, the Northeast pep club. They are seen cheering for Northeast at all the games, urging the team on to victory. Providing the needed support

PEP CLUB—*Back Row:* Clara Emrick, Carleen Edwards, Genevieve Cholak, Janice Roper, Lois Claxton, Shirley Volk, Jane Bunning, Beverly Prosser, Carolyn Canada, Carol Beebe, Doranna Schneider, Mary Hall, Kay Pott, Barbara Cox, Pat Phillips, Anita Donnici, Jean Sheffield, Carol Horner, Beverly Pennington, Judy Howery. • *Middle Row:* Janice Hendrickson, Beverly Duncan, Ann Willis, Jocelyn Kellstrom, Roberta Simms, Judy Callahan, Jo Hartnett, Charlene Husbenet, Sarah

PEP CLUB—*Back Row:* Linda Bradley, Eva Lee Thomas, Jackie Tittone, Margaret Rozgay, Carol Danielson, Cora Lee Wilson, Donna Wood, Pat Ganzer, Muriel Faustlin, Ruth Ann Lucania, Glenda Rogers, Jane Springer, Barbara Helm, Nancy Simms, Bobbie Kemp, Sandra Stafford. • *Middle Row:* Ruth Eichenberger, Joyce Shafer, Sharon Lynn, Angelia Giglio, Mary Prosser, Joyce Fitzwater, Shirley Wilson, Darrylene York,

for the teams and selling tickets to all the games are just part of their many activities. When handing out the credit for victories, let's not forget our Viking Pepperettes.

Sappington, Phyllis Clark, Betty Williams, Margaret Kent, Caroline Muncaster, Joyce Elliott, Billie Hurst, Betty White, Nancy Jodts, Alberta Timm, Shirley Hawkins, Ruth Hicklin. • *Front Row:* Bonney Noland, Bonny Alexander, Sharon McConnell, Donna Vessels, Jo Anne Babler, Joan Burden, Anna McGowan, Gloria Onka, Bonnie Carroll, Joann Rice, Mary Miceli, Jo Marie Ross, Mary Gordon, Delores Passantino, Betty Tittone, Anna Sprofera.

Lavonna Guy, Joan Garnett, Jerre Murray, Sally Jo Parker, Patricia Bryeans, Aileen Kaiser, Ruth Ann Albertson. • *Front Row:* Diana Childs, Sally Vogt, Clydia Toms, Linda Cureton, Rosalyn DeSimone, Joann Urton, Pauline Van Camp, Dixie Smith, Rosalie Mazzeffe, Jean Burgio, Frances Cannova, Barbara Bloom.





A SURE INDICATION OF SPRING is a good old softball game. Here Janet Wright gives the ball a healthy swat and takes off for first base.



BOWLING PARTIES are tops with the girls in Olympic Club.

Olympians Emphasize Good Sportsmanship

- "Let's have a goal! Drive that ball!" With the beginning of the hockey season, the Olympic Club held its first meeting. By the last of October, new members had been initiated at an annual chili supper. The Olympians were in full swing.

- Basketball season found the girls with bruised shins from the preceding hockey season and with jammed fingers from rusty basketball skill. "Set 'em up! Spike that ball!"

Volleyball season, and the semester had begun.

- Officers and new members were elected. Softball season opened with the coming of spring. An annual picnic was held at Mrs. Hensley's home, where everyone had loads of fun.

- To promote good sportsmanship and fellowship among seniors, juniors, and sophomores is the purpose of the Olympic Club.

OLYMPIC CLUB—*Back Row:* Donna Dunlap, Norma Bryant, Nancy Tungett, Evelyn Maycock, Shirley Kiser, Janice Roper, Genevieve Cholak, Shirley Williams, Mrs. Hensley. • *Fourth Row:* Dixie Moss, Myrna Lain, Glenda Rogers, Lula Belle Smith, Joanne Jones, Doris Williams, Phyllis Leger, De Lou Nebgen, Doris Mehner, Barbara Allison. • *Third Row:* Carol Lee Mitchell, Lou Ann Erickson, Joyce Fitzwater, Aileen

Kaiser, Louise Borchers, Marjorie Allen, Barbara Darnell, Elizabeth Barton, Judy Dull. • *Second Row:* Sharon McConnell, Barbara Kiser, Betty Higgins, Mary Crouch, Beryl Niblock, Myrna Markwell, Roberta Simms, Pat Homan, Jo Ann Barton, Carol Nash. • *Front Row:* Rosalie Mazzeffe, Gloria Onka, Eva Lynn Landers, Edith Epps, Donna Cordell, Joy Graybill, Shirley Umstatted, Joan Curran, Sue Forlow.





HI-Y—*Back Row:* Ed Lynn, Steve Risbeck, Jack Harrington, James Prock, Don Pitt, Bob Webb, Harold Pittman. • *Third Row:* Louis Rittmaster, Don Forlow, Ellis Glidewell, Merrill Crookshank, Donald Dixon, Ray Howe, Sponsor. • *Second*

Row: Joe Sacamano, Bill Wesemann, Dave Soblin, Earl Ekman, Richard Hickok, Paul Brammer, Jim Loria. • *Front Row:* Frank Dorcy, Tommy Graves, Jim Scott, Dick Wendelburg, Fred Piraro, Sal Fanara, Lester Nigro.

Hi-Y Boys Enjoy a Very Active Year

• The Northeast Hi-Y, under the direction of Mr. Ray Howe, sponsor, and Louis Rittmaster, president of the Junior-Senior Chapter, had a busy year.

They went swimming at William Jewell, saw movies, had group discussions of various topics, participated in a Christmas basketball tournament, and held a family potluck at the "Y" building for their parents.

They planned and sponsored the Sixth Annual Snowball Dance, which was held at the downtown YMCA Building on January 3, and was attended by approximately 125 couples.

• This year, the Sophomore Chapter of the Hi-Y was reorganized. Jim Loria was elected President of this group.

One of the first sophomore-sponsored activities was a hayride (?) and picnic at YMCA Camp Santosage. The hayride proved to be "hayless"—it seems that no one remembered to see that the trucks had hay on them! But hot dogs, soda pop, and potato chips were

plentiful, and believe it or not, the hayLESS ride was a big success.

• However, Hi-Y activities are not made up entirely of social events. This year, eighteen members of the Junior-Senior Chapter attended the prelegislative conference at Park College. Here the boys discussed public issues, and studied state parliamentary procedure and the manner of conducting a debate.

All Hi-Y Clubs throughout Kansas City participated in a work day to raise funds for the YMCA World Service. Boys who have Saturday jobs pledged to give part of their day's pay.

• Picnics, hayrides, swimming parties, dances—these all are part of Hi-Y, but along with the good times, the boys never lose sight of the goals of the Hi-Y Club. They strive to learn good government through the Youth and Government Program, to help others, and to create, maintain, and extend throughout the school and community high standards of Christian character.



Y-TEENS—*Back Row:* Shirley Anderson, Shirley Hawkins, Phyllis Clark, Sarah Sappington, Mary Hall, Carleen Edwards, Ann Willis, Beverly Pennington, Nancy Jo Jodts. • *Fourth Row:* Suzanne Thompson, Lida Stark, Connie Hunt, Frances Miller, Mary Louise Tittsworth, Connie Womack, Sue Welbourn, Carolyn Canada. • *Third Row:* Sharon Lynn, Lavonna Guy, Carmen Hockett, Jo Hartnett, Joyce Elliott, Charlene

Husbenet, Janice Hendrickson, Eleanor Schowengerdt, Linda Cureton. • *Second Row:* Pat Hamilton, Patty Jackson, Edith Epps, Joy Graybill, Joyce Tann, Genelle Goings, Judy Callahan, Kathleen Nolte, Joyce Shafer. • *Front Row:* Shirley Shull, Rosalie Mazzeffe, Ruth Albertson, Barbara Bloom, Carolyn DeLapp, Jo Ann Villa, Carol Legant, Carolyn White, Jane Dickerson.

Y-Teens Combine Work and Fun as They

• Actively carrying out their extensive programs, the members of the Y-Teens completed another successful and eventful year. The Y-Teens, organized to extend high standards of Christian character throughout the home and school, are open to all high-school girls. Honesty, cheerfulness, unselfishness, and good grooming are just some of the many virtues emphasized in this club.

Under the leadership of Mrs. Nancy Shep-

herd, the Y-Teens included in their meetings individual committee programs, movies, and interesting and enjoyable talks by excellent speakers.

• The Recognition Service, given each year, consists of recognizing the members and explaining the purpose of the Y-Teens. This year, a total of ninety-three girls received membership cards.

(Continued on next page)



Y-TEEN CABINET—*Back Row:* Carolyn Canada, Treasurer; Phyllis Clark, Secretary; Sarah Sappington, Public Affairs Chairman. • *Fourth Row:* Janet Hobson, Worship Chairman; Marilyn Parks, Publicity Chairman; Mary Hall, World Fellowship Chairman. • *Third Row:* Jo Hartnett, Inter-Club Council Representative; June Annis, Membership Chairman; Joyce Elliott, Inter-Club Council Representative. • *Second Row:* Frances Miller, President; Joy Graybill, Reporter; Judy Shelton, Vice-President. • *Front Row:* Felisa Smith, Social Chairman; Carolyn DeLapp, Service Chairman; Pat Hamilton, Music Chairman.



Y-TEENS—*Back Row:* Mary Jo Inbody, Ann Breshears, Marilyn West, Bonnie Hagg, Anetta Patterson, Elaine Moore, Mary Ellen Schultz, Carol Smith, Louise Henry. • *Fourth Row:* Glenna Riedesel, Yvonne Craig, Shirley Koelmel, Shirley Hahn, Judith Fisher, Annette Moranville, June Annis, Bonney Noland, Ida Derstler. • *Third Row:* Joan Hartman, Judy Shelton, Mary Crouch, Judy Dull, Jeanne Duncan, Shirley Dolt,

Marilyn Parks, Janet Hobson, Mrs. Shepherd, Sponsor. • *Second Row:* Carol Meek, Delma Stearns, Midge Champion, Pat Clark, Marilyn Williamson, Reta Mayden, Betty Williams, Beryl Niblock, Jacqueline Long. • *Front Row:* Judy Fats, Felisa Smith, Gladys Ewing, Elaine Hunt, Anna Zimmerman, Betty Friend, Paula Bloustine, Sally Vogt, Marilyn Carpenter.

Roll Many Events Into a Busy Year

One meeting was devoted to fudge-making, the proceeds going to needy children in foreign lands. The club also sent chocolates to children in the Philippines.

• The Y-Teens sponsored a Christmas Holiday Dance and the traditional Sweetheart Dance.

PLANNING SERVICE PROJECTS must be a riot, judging from this group of laughing Y-Teens.



WHAT'S WRONG WITH THIS THING? These six Y-Teens turned and twisted all movable gadgets, but in spite of their efforts, the picture always came out upside down. Oh, well!



Activities

Music

•

Dramatics

•

Sports

•

R. O. T. C.

•



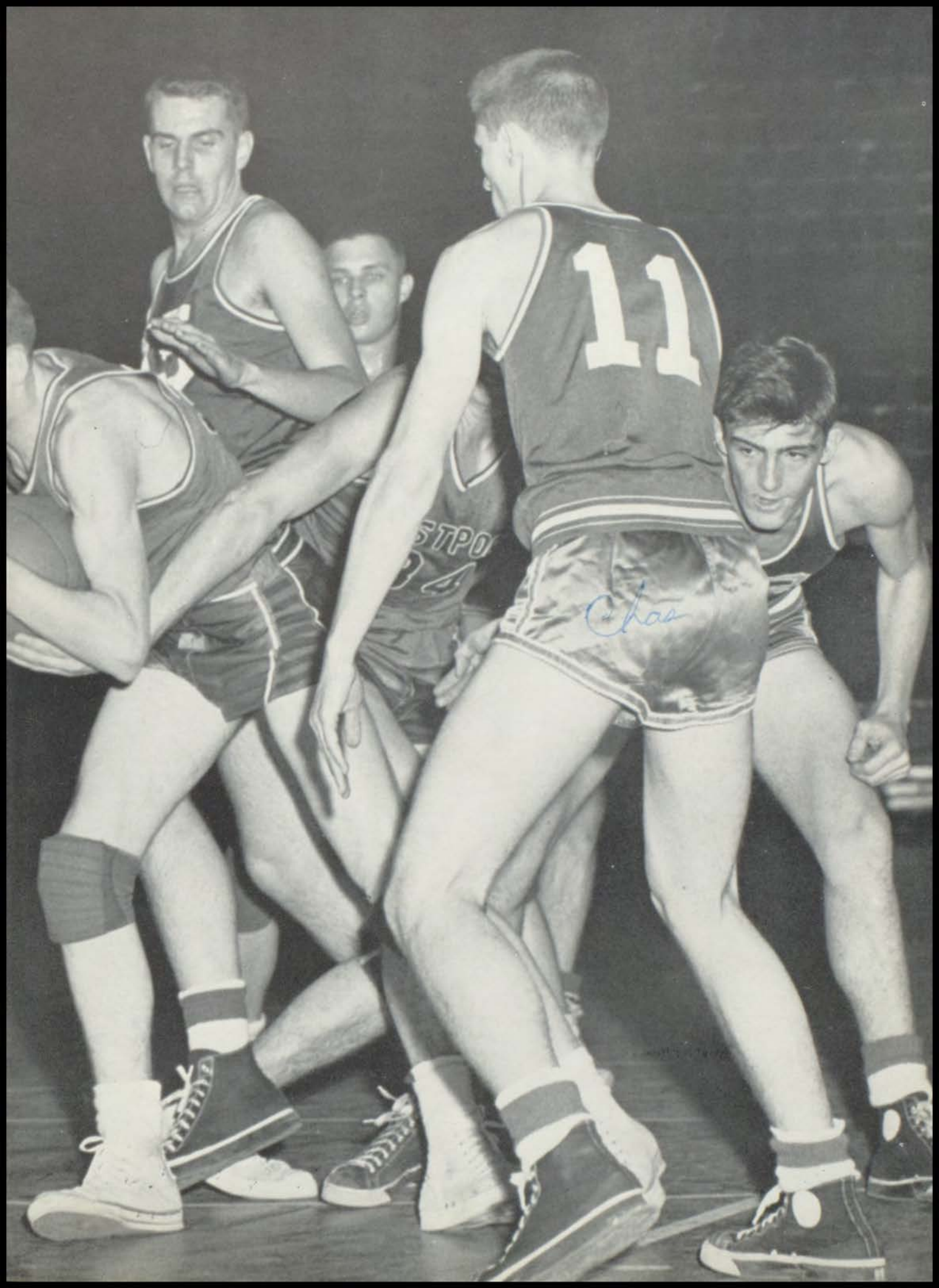



BAND OFFICERS—*Back Row:* Larry Ericson, Fred Dell, Jim Prock. • *Fourth Row:* Frank Vochatzer, Jon Fults, Carole Lilly. • *Third Row:* Albert Stolifer, William LaFevers, Lois Claxton. • *Second Row:* Salvatore Agrusa, Ray Weaver, Mary Ellen Schultz. • *Front Row:* Janiece Staves, Ann Porter, Donald Jones.

Band's Outstanding Ability is Recognized

• The pride we felt as our band played for parades, games and television constituted a thrilling part of the year at Northeast.

The assemblies, the annual spring concert, the All-City Band Festival, and the honors re-

ceived in the State Contest made us aware of the excellent ability our students were developing.

When Mr. Wasson steps upon the podium, we are proud to say, "That's OUR band."

NORTHEAST CONCERT BAND—*Piccolo:* Janiece Staves. • *Flute:* Janiece Staves, Jackie Bailey, Carol Jo Lilly, Virginia Fincher, Lois Claxton, Caroline Kern. • *Oboe:* Janis Reese, Donald Jones. • *Bassoon:* Kathleen Nolte. • *Clarinet:* James Prock, Jon Fults, Forrest Couch, Stephen Risbeck, Kenneth Anderson, Donald Harris, Donald Kackley, Donald Heese, Larry Borden, Delos Bollinger, Richard Umstatted, Pat Persell, Nancy Pierce, Joyce Ricketts, Shirley Palmer, Tom Latta, Joe Young, Joseph Macaluso. • *Alto Clarinet:* Mary Lou Summers, Cherie Terhune. • *Bass Clarinet:* David Dougherty. • *Alto Saxophone:* Fred Dell, Donna Hitchcock, Merrill Crookshank, Troy Andrews. • *Tenor Saxophone:* William Stitzel, Mary Schultz, Salvatore Agrusa. • *Baritone Saxophone:* Larry Ericson. • *Cornet:* Larry Polizzi, Frank Vochatzer, William

La Fevers, Ralph Horner, Jack Barnes, Pete Tarantino, Richard Wood, Ray Weaver, Robert Jergins, James Gurriere, Phyllis Terhune, Marciano Morales. • *French Horn:* James Shoush, William Sandusky, Robert Shields, James Kilgro, Allen Best. • *Baritone:* William Shour, Gene Cross, Edward Huechtker, Robert Wolf, Donald Boeth, Brian Merritt. • *Trombone:* Keith Dewey, Jim Peterson, James Holladay, Randall Fleming, Ronald McCoy, Robert Sandusky, Donald Ross, Charles Page, James Norwood, Robert Webb. • *Sousaphone:* Albert Stolifer, Raymond Douglas, William Holman, Donald Farrar, James Finnell. • *String Bass:* Ann Porter. • *Snare Drum:* John Cox, John Lipari, Bill Sobotka. • *Bass Drum and Cymbals:* Donald Dewey. • *Timpani:* Herbert Clark. • *Director:* Mr. Nevin E. Wasson.





NORTHEAST ORCHESTRA—*First Violin*: Don Farrar, Virgil Carr, Charlene King, Winfried Williams, Donald Owen, James Lipps, Joan O'Brien. • *Second Violin*: Glen Henbest, Vernon Hales, Virgil Polk, Gerald Hart, Shirley Wise, Donna Dee Bayless, Mary Redmond, Eleanor Elliott. • *Viola*: Pat Hake, Wilma Wallace. • *Cello*: Barbara Burnes. • *Oboe*: Donald Jones, Margueriette Crawford. • *Clarinet*: Richard

Umstadt, Don Kackley. • *Horn*: James Shoush, Allan Best, Bill Sandusky. • *Bass*: Ann Porter, Elna Leslie, Robert Deatherage. • *Trumpet*: Larry Polizzi, Frank Vochatzer, Ralph Horner. • *Flute*: Jackie Bailey, Carol Jo Lilly. • *Drums*: Bill Sobotka, Herbert Clark. • *Trombone*: Gene Cross, Randall Fleming, Jack Stotler. • *Piano*: Donald Dewey. • *Saxophone*: Fred Dell. • *Director*: Mr. George Keenan.

Orchestra Plays Wide Range of Music

• The Northeast orchestra, although consisting of a smaller enrollment than might be expected from a school of this size, has many students of outstanding ability, and therefore is able to perform all types of music from symphonic through light opera, musical comedies, and popular selections.

This year the orchestra played for school plays and assemblies in both Senior and Jun-

ior High, and took part as usual in the All-City Orchestra Festival. Visitors from other schools and cities have been much impressed with this group.

• A number of the advanced students were chosen to play with the All-State Orchestra at the State Teachers' Meeting, which was held in Kansas City this year.

ORCHESTRA OFFICERS—*Back Row*: Fred Dell, Gene Cross. • *Middle Row*: Frank Vochatzer, Pat Hake. • *Front Row*: Wilma Wallace, Donald Jones, Ralph Horner. • *Absent*: Don Farrar.





RECORDING "AVE MARIA" will enable Evelyn Maycock to study her own voice and improve her faults.



THE BOYS' CHORUS, under the direction of Miss Violet Clausen, gives many boys the opportunity to develop their voices and realize how much fun group singing can be.

Vocal Music Attracts Many Students

• Northeast is always proud of the fine vocal choruses and vocal music classes that we have each year. Because so many students are interested, Northeast has one of the largest and most outstanding vocal music departments in the city.

The part of our vocal music department which is directed by Miss Violet Clausen consists of a voice class, a boys' chorus, a treble clef chorus, and the A Cappella Choir.

GIRLS' TREBLE CLEF CLUB—*Back Row:* Marylyn Martynovich, Mary Anne Rose, Sandra Fann, Janet Hunter, Eva Ann Pollard, Mary Ann Marriott, Shirley Hartley, Donna Robbins. • *Fourth Row:* Ann Sheets, Nancy Simms, Glenda Maddy, Doris White, Bonny Alexander, Pat Dearmont, Miss Clausen, Bobbie Cantrell. • *Third Row:* Mrs. Flagg, Carrie Bonavia, Barbara Hughes, Louise Allinder, Mary Ramey, Bar-

• The voice class stresses solo work, which develops personality and self-confidence. The girls' treble clef chorus and the boys' barbershop chorus are taught music appreciation as they sing different types of music. The girls participate in the All-City Girls' Chorus Festival and give one school assembly. The boys of the barbershop chorus work individually and in quartets.

bara Weeks, Marilyn Williamson, Shirley Morlan. • *Second Row:* Sue Ann Rickey, Jane Dickerson, Sharon McConnell, Dorothy Layson, Delores Walsh, Jean Williams, Sandra Streckler, Barbara Johnson, Cecelia Lonzo. • *Front Row:* Wanda Smith, Donna Vetter, Phyllis Terhune, Gloria Iman, Margaret Matthews, Mattie Morris, Jo Ann Villa, Carolyn White.



Our A Cappella Pleases Many Groups

A final goal of all vocal music students is to be selected for the A Cappella Choir, which is composed of ninety-eight members. This year the choir has been exceptionally busy singing for such events as the Missouri State Teachers

convention, held here in Kansas City, an Easter program that was broadcast twice over KCMO, the Northeast Spring Festival, the All-City Choir Festival, Baccalaureate Service, and Graduation.

A CAPPELLA CHOIR—*Back Row:* Lester Nigro, Bob Van Compernelle, John Neely, Don Farrar, Dick McCune, Charles Warmington, Charles Blackwell. • *Third Row:* Jim Peak, Ralph Sheets, Clyde McGuire, Don Feagans, Carol Beebe, Doranna Schneider, Julia Howery, Ann Willis. • *Second Row:*

Sandra Partridge, Donna Thomas, Donna Lynn, De Lou Neegen, Dollie Button, Mary Schlie, Betty Williams, Miss Clausen, Director. • *Front Row:* Barbara Bloom, Jean Burgio, Nancy Jones, Shirley Fields, Barbara Gill, Shirley Umstatted, Joyce Simpson, Shirley Anderson.

A CAPPELLA CHOIR—*Back Row:* Jim Finnell, Ronald Turner, Ross Arnold, John Wansing, Glenn Martin, Charles Beaty, Jim Peterson. • *Third Row:* Jim Reese, Larry Phillips, Arlene Jones, Barbara Cox, Jean Sheffield, Harvey Townley, Sarah Sappington, Jim Noland. • *Second Row:* Doug. Mar-

cott, Sara Davis, Sylvia Watson, Patricia Hardie, Jean Batchelor, Reba Edwards, Betty McNeill, Mrs. Flagg, Accompanist. • *Front Row:* Rosalie Mazzeffe, Barbara Hotchkiss, Kathryn Powell, Shirley Powell, Barbara Hall, Mary Scanlan, Elizabeth Williams, Robert Anderson.

A CAPPELLA CHOIR—*Back Row:* Marilyn Land, Kay Davis, Genevieve Cholak, Richie Windle, Rodney Brokaw, Jim Hawk, Don Fortner, Beverly Pennington. • *Third Row:* Donna Kreeger, Ida Mae Ciro, Janice Butler, Dick Wendelburg, Jerry Graham, Ida Derstler, Gloria Schmall, Barbara Allen, John

Calia. • *Second Row:* Shirley Schnitzer, Sylvia McGaugh, Ruth Eichenberger, Marilyn Carpenter, Shirley Ann Gover, Reta Mayden, Bonney Noland. • *Front Row:* Elizabeth Engro, Frances Cannova, Janet Nuckolls, Lois Haskins, Doris Goodwin, Sally Jo Parker, Jimmie Evans, Sue Forlow.





Many Boys Enroll for Vocal Music

VOICE CLASS—*Back Row:* Donna Robbins, Evelyn Maycock, Barbara Fritchie, Joyce Hatchitt, Marie Ferro, Kay Keirns. • *Middle Row:* Cecil Cole, Reta Mayden, Barbara Weeks, Shirley Anderson, Louise Allinder, Wilma Thomas,

Shirley Smith, Glenn Martin. • *Front Row:* Miss Clausen, Charlene King, Barbara Bloom, Angela Manzo, Dee Day, Joyce Kellough, Lois Haskins, Keith Christensen.

BOYS' CHORUS—*Back Row:* David Rittmaster, Virgil Box, Robert Dover, Lester Staats, Kenneth Young, Donald Shelley, Roy Stowell. • *Middle Row:* Milton Bouyear, David Branch, Duane DeHart, Jimmy Frechin, Del Scharnhorst, Danny

Thomason, George Gatten. • *Front Row:* Phillip Canada, Jim Fuller, Dale Burns, Jim Cook, Carl Eichenberger, Robert Hurr, Miss Clausen.

BOYS' CHORUS—*Back Row:* Robert Martin, Wayne McReynolds, Ralph Steiner, Duane Butrum, Gilbert Pontalion, Don Taylor, Bradley Reimal. • *Middle Row:* Ronald Calvert, Larry Buccero, Dale Collins, Jimmy Hotson, George Evans,

Hadley Reimal, Newton Brown. • *Front Row:* Jim Risinger, John Hendrix, Dave Smith, Pete Leon, Jim Farris, Bill Greene, Donald McKenzie.



MIXED CHORUS—*Back Row:* Glen Robinson, Maigonis Teravskis, Miss Cain, Durward Watson, Ralph Tosti, Terry Bryson, Bud Wade, Fred Hickman. • *Fifth Row:* Marion Parr, Larry Agnew, Alvin Engelhardt, William Christiano, Andrew Colletti, Don Carpenter, Kay Pott, Eddie Greenawalt, Keith Christensen. • *Fourth Row:* Nita Bosserman, Judy McCarver, Charlene Husbenet, Doralee Vance, Richard Beall, Jerry Hulse, Bill Chadwick, Carleen Edwards. • *Third Row:*

Elizabeth Pullen, Anna Chuma, Joyce Colyer, Barbara Helm, Barbara Cary, Claudia Hayden, Dorothy Rodina, Pat Tipton, Pat Booth. • *Second Row:* Mary Ann Benenate, Jean Goodpasture, Robert McCune, Jess La Puma, Sarah Shiner, Shirley Green, Kay Eberhard, Norma Lathrom. • *Front Row:* Carolyn De Lapp, Barbara Novak, Patt Holmes, Sandra Turner, Alice Annis, Carol Preston, Janice Segler, Mary Jo Inbody, Elizabeth Barton.

Group Singing Promotes Music Appreciation

• You need only talk to the members of Miss Martha Lee Cain's Vocal Music Classes to see how they feel about music. Just ask them about the fun mixed with work that they had in Room 406 this year and a smile will come to their faces. Then you may be sure they are remembering how they studied and memorized music and how they have learned to under-

stand and appreciate it.

• On April 20, the Mixed Chorus and Treble Clef presented an assembly to the student body. The All City Girls' Festival on April 28 was another big event of the year.

Talking to these students, one realizes that "Music is more than a pleasure—it is a necessity."

A BARBER SHOP QUARTET (left to right)—Don Dewey, Glenn Hosman, Jerry Hulse, Charles Blackwell. Miss Martha Lee Cain accompanies them.

• A BEAUTY SHOP QUARTET from Treble Clef (left to right)—Terry Stokes, Susan Reeder, Joyce Harmon, Pat Hamilton.





GIRLS' TREBLE CLEF CLUB—*Back Row:* Judith Fisher, Lorna Wheeler, Sharon Griffiths, Clara Barber, Lois Brammer, Janet Roberts, Donna Vessels, Suzanne Thompson, Carol Morgan. • *Third Row:* Lee Moore, Mary Jane Prock, Sharon Rummel, Mona Martin, June Vogler, Juanita Spoor, Darrylene York, Maxine Johnson, Miss Cain. • *Second Row:* Eileen

Foster, Beverly Perry, Charlene Boan, Lynn Moore, Shirley Wiseman, Mary Biggs, Mary Crouch, Patricia Marble, Doris Hockett, Mrs. Flagg. • *Front Row:* Joyce Spray, Jean Igert, Sue Clevenger, Lorraine Weaver, Alameda Kappelman, Judy Ruby, Betty Epps, Delma Stearns, Leona Billard.

GIRLS' TREBLE CLEF CLUB—*Back Row:* Beverly Ryerson, Shirley Teft, Geraldine Quarrato, Caroline Muncaster, Carol Danielsen, Nancy Broomfield, Pat O'Toole, Juanita Fibert. • *Fourth Row:* Twila Karr, Donna Wood, Ann Boland, Edith Turner, Betty Goss, Jeanne Duncan, Kay Johnson, Carol Horner. • *Third Row:* Jeanette Coffman, Pat Buschhorn, Mary Knigh, Carole Moyer, Sherry Stokes, Shirley Lingle, Donna

Lentz, Carol Fisher. • *Second Row:* Carol Rieder, Terry Stokes, Pat Hamilton, Carol Robinson, Jane Bryant, Henrietta Wilson, Marietta Cartmell, Sharon Lynn. • *Front Row:* Elsie Young, Joyce Colley, Jo Marie Ross, Angela Manzo, Dorothy Van Camp, Pat Murphy, Angela Giglio, Shirley Corson.

GIRLS' TREBLE CLEF CLUB—*Back Row:* Jo Ann Rogers, Dianne Duncan, Donna Williams, Betty White, Gloria Shutt, Elaine Moore, Nancy Jodts, Pat Smith. • *Fourth Row:* Sue Marble, Donna Walker, Marlene Jones, Jeanette Skiles, June Fagan, Ruth Smith, Joan Shottliff, Donna Shirley. • *Third Row:* Joyce Harmon, Dixie Smith, Linda Cureton, Hazel

Faustlin, Mary Wood, Yvonne Craig, Charlotte Campbell, Joyce Morrison. • *Second Row:* Nan Brooks, Prudy Jo Bascone, Alice Adeox, Donna Troutman, Barbara Kiser, Virginia Calvert, Bessie Davis, Susan Reeder. • *Front Row:* Edna Stevenson, Bonnie Carroll, Marie Anderson, Jeanette Gerber, Pauline Van Camp, Frieda Carolee Sisk, Sharon White, Barbara Duston.



CAREERS CLASS—*Back Row:* Elaine Moore, Ralph Steiner, James Norman, Bill Minks, Ronald Andereck, Charles Enloe, Oren Frazell, John Thompson, Miss L. H. Miller. • *Fourth Row:* Dorothy Sanders, Jack Potts, Dick Hazelbaker, Bob Hazelbaker, Gene George, Dale Maddox, Herman Neiderland, Jimmy Henry, Darrell Kelley, Bill Greene. • *Third Row:* Carrol Shumate, Jack DaMitz, Ann Breshears, Shirley Scovill, Doris Sanders, Pat Tipton, Jerry Elliott, Carol Morgan, JoAnn

Hedges, Donna James. • *Second Row:* Ann Sheets, Janet Boyland, Doratha McElwee, Marilyn Renfro, Gloria Stephens, Carol Steele, Barbara Mulnix, Jeanne Duncan, Dorothy Cole, Hazel Faustlin. • *Front Row:* Bonnie McHenry, Carolyn Green, Sherry Stokes, Mary Belle Newby, Roberta Alexander, Alice Chapman, Barbara Holland, Ruth Kelly, Alameda Kappelman, Patt Holmes.

Careers

• A survey of the field of work is afforded in the study pursued by the careers classes. As a result of this study, students are able to choose their school courses more intelligently. Each student gains a knowledge of his vocational aptitudes and personality strengths by means of carefully selected achievement tests. Also, three preferred fields are chosen and studied in detail by each student.

Joan Atteberry
Jean Burgio
Marilyn Carpenter
Joseph Caskey
Phyllis Clark
Kay Davis
Sara Davis
Richard Fanolio
Betty Friend
Willa Hamilton
Charlene Kouns
Jacqueline Long

Shirley McGowan
Judith Madsen
Carol Nash
Sandra Partridge
Shirley Perriman
Nadine Perry
Patricia Phillips
Russell Pope
James Prock
Louis Rittmaster
Gloria Schmall
Doranna Schneider

Judith Shelton
Shirley Shull
Roberta Simms
Felisa Smith
David Soblin
Jane Springer
Victor Stephens
Beverly Tapp
Ilona Teravskis
Kenneth W. Thomson
Betty J. Williams
Charlene Williams

National Honor Society

• Near the end of the second semester of school this familiar question is heard: "Did I make it?" This question, of course, refers to membership in the National Honor Society.

Students are chosen on the competitive basis of scholarship, character, leadership, and service. It is the dream of all hard-working students to be elected a member of the National Honor Society.

C. O. E. Students Prepare for Business World

• Fifty-four seniors are enrolled in the Co-operative Occupational Educational program at Northeast this year.

Since 1946, this arrangement has been provided by the school, with the co-operation of the students' employers. The student enrolled in the C.O.E. program receives school credit for his outside employment.

• Under the direction of Mr. Roedl, co-ordin-

ator, these students attend school a half-day and work in an office or plant the other half.

This plan helps the students to adapt themselves to working conditions and to receive training in the business world—in many cases the field which they plan to enter after graduation. It also enables them to earn their high-school diploma at the same time.

CO-OPERATIVE OCCUPATIONAL EDUCATION: *Back Row:* Imogene Carwile, Jack Marley, Jim Palmer, Bob Napier, Bob Stokes, Larry Crowder, Don Windsor, Mr. Roedl. • *Middle Row:* Gloria Pieper, Shirley Baity, Marcia Harville, Phillip

Scimeca, Barbara Martin, Beverly Turner, Jack Addams, Harry Barnes, James Malone. • *Front Row:* Carol Bosserman, Barbara Hinote, Judith Orrill, Shirley Hurr, Lola Horn, Phyllis Tryon, Myrna Williams, Dorothy Clark.

CO-OPERATIVE OCCUPATIONAL EDUCATION—*Back Row:* Gary McLallen, Gary Self, Wayne Kranz, William Smitka, Richard Hutson, Raymond Negus, Milfred Lewis, Fred McCandless, Mr. Roedl. • *Middle Row:* Marion Ault, Dick

Ross, David Muza, Joe Osburn, Jean Way, Fred Wentz, Helen Lewis, Bill Lambert. • *Front Row:* Patty Lyons, Nora Brammer, Jane Weddle, Sue Slezak, Lewis Bradley, Phyllis Irwin, Eilene Coen, Lureta Speake, David Owen.





DRIVER TRAINING (Fall Semester)—*Back Row:* Joe Caskey, William Gorman, Leon Provence, Don Tosti, J. W. McConnell, Pauline Kremer, Rodney Brokaw, Clifford Price, Dean Cook. • *Third Row:* Shirley Dolt, Jane Springer, Charles DiCapo, Shirley Hahn, Bonny Alexander, Barbara Ralston, Sandra Smith, Donna Dunlap, Danny Stone, Jerry Graham. •

Second Row: Carol Lee Mitchell, Delores Lewis, Barbara Hardie, Sue Welbourn, Jocelyn Kellstrom, Tom Raniolo, Rosetta Mangiaracina, Jackie Jones, Sue Renne. • *Front Row:* Shirley Shull, Shirley Kinnaman, Willa Hamilton, Shirley Fields, Shirley Umstaddt, Pat Homan, Joan Atteberry, Shirley Powell, Pat Clark, Carol Nash.

DRIVER TRAINING (Spring Semester)—*Back Row:* Shirley Koelmel, Mary Hall, Sandra Davis, Nancy Nicholson, Kay Pott, Bob Alexander, Marvin Antrim, Russell Pope, Wayne Hannsz, Kathryn Murphy, Doranna Schneider. • *Third Row:* Ruth Eichenberger, Charles Simmons, Alma Hartley, Marilyn Parks, Carol Horner, Carolyn Canada, Sharon Griffiths, Frank Corsentino, Carleen Edwards, Judy Madsen, Richard

Williams. • *Second Row:* Elizabeth Williams, Bonnie Roe, Phyllis Arenson, Annette Moranville, June Annis, Frances Miller, Joy Graybill, Jo Anne Babler, Fern Webb, Barbara Simmermon, C. E. Johnson, Instructor. • *Front Row:* Wanda Smith, Judy Fats, Betty Friend, Charlene Williams, Loretta Sollomi, Donna Cordell, Donna Vessels, Henry Lohregel, Dorothy Cox, Sally Jo Parker.

Driver Training Teaches Safe Driving

• Driver Education classes were introduced into the high schools for the purpose of making the students better drivers. The city authorities have hopes that these courses will improve the teenagers' driving, and thus reduce traffic fatalities. The students, under the watchful eye of the instructor, Mr. Johnson, drive

the training car once a week and receive complete instructions in handling an automobile. They are also thoroughly drilled in a better understanding of the traffic laws and regulations, enabling them to pass the required state Drivers' Test.



Campus Capers Dazzle Crowds With Sparkling

You're just about the best teacher I ever had and I'm not kidding lots of luck Butch



Dish

Comedy, Gay Music, and Romantic Dances

Spring



Spring Play

THE MAKE-UP COMMITTEE also has its hour—an important one for the actors.



SPRING PLAY CAST—*Front Row:* Mary Hall, Student Director; Henry Rector, Jim Loria. • *Second Row:* Gloria Schmall, Jackie Long, Jocelyn Kellstrom, Sharon Windle. • *Third Row:* Jesse LaPuma, Frances Cannova, Judy Shelton, Sara Davis, Beverly Miller. • *Fourth Row:* Cliff Hopkins, Joe Sacamano, Sarah Sappington, Julia Howery, Pat Phillips, Dave Soblin, Earl Ekman. • *Back Row:* Jack Harrington, Jim Hawk (standing), Charles Simmons, Clifford Price, Tom Jackson, Dick Wendelburg.



AN EMBARRASSING MOMENT develops for the hero, Bud, when he finds that there are too many women in his life.



FIRST BLOCKING REHEARSAL for the actresses, under the direction of Mary Hall, Student Director, determines where they will be located as they speak their lines.



THE THEME SONG, "Buckle Down, Winsocki, Buckle Down!", is being rehearsed by the boys of the cast.

Let's Put Our "Best Foot Forward!"

● Winssocki Prep is the scene of the rollicking comedy, *Best Foot Forward*. The boys make frenzied preparations to receive the girls who are coming up for the big annual dance. Bud Hooper writes a movie star, Gale Joy, and asks her to come to the prom. She accepts!

Bud hastily writes his regular date, Helen, that he has had an attack of the grippe and he

expects to have it until after the dance. So that the faculty won't get angry, Bud tries to take the publicity-needing Gale Joy to the dance as his girl, Helen. But, Helen arrives!

Bud gets deeper and deeper into trouble, and the final happy solution that saves him from being expelled gives the audience a first-class evening of entertainment.

Spring Play Cast

Dutch Miller	Jim Hawk
Hunk Hoyt	Dick Wendleburg
Bud Hooper	<i>Charlie F. Simmons</i>	Louis Rittmaster, Charles Simmons
Satchel Moyer	<i>Tom Jackson</i>	Tom Jackson
Chuck Green	<i>Jesse LaPuma</i>	Jesse LaPuma
Dr. Reeber	Earl Ekman
Professor Lloyd	Dave Soblin
Jack Haggerty	Clifford Price
Chester Billings	Clifford Hopkins
Old football Grad.	Joe Sacamano
Students	Henry Rector, Jack Harrington, Jim Loria, Jim Evans, Ralph Sheets, Ronald Turner, Lester Nigro	
Minerva	<i>"Deen"</i>	Frances Cannova
Ethel	Barbara Cox, Beverly Miller
Miss Delaware Water Gap	Julia Howery, Judy Shelton
Blind Date	Jocelyn Kellstrom, Sharon Windle
Gale Joy	Gloria Schmall
Helen Schlessinger	Sara Davis, Jackie Long
Miss Smith	Pat Phillips, Sarah Sappington

TECHNICAL STAFF

Student Assistant Directors	Clara LaSala, Mary Hall
House Chairman	Sandra Partridge
Stage Managers	Jack Webb, Henry Rector
Publicity Chairmen	Adele Gendreau, David Soblin
Business Manager	Jim Loria
Property Chairmen	Shirley Shull, Jean Hutton
Make-up Chairmen	Joyce Tann, Felisa Smith
Costume Chairmen	Jackie Long, Sara Davis
Scene Design	Atley Lewis



VIKING VILLAGE COUNCIL—
Back Row: Beverly Miller, Manager; Janiece Staves, Secretary; Mary Lou Dooley, Finance Chairman; John Calia, Assistant Service Chairman; Wayne Hannsz, Assistant Manager; John Royle, Equipment Chairman; Harold Pittman, Senior Representative; J. D. Ross, Service Chairman; Marcella Roberts, Publicity Chairman. • *Middle Row:* Jean Hutton, Assistant Finance Chairman; Mary Lou Summers, Assistant Snack Bar Chairman; Jill Rogers, Program Chairman; Carol Meek, Assistant Membership Chairman; Sharon McConnell, Junior Representative; June Fagan, Snack Bar Chairman; Kay Dominick, Assistant Program Chairman. • *Seated:* Nadine Perry, Secretary; Janice Organ, Decoration Chairman; Charlene Williams, Membership Chairman.

This is Your Village—Make it a Good One!

• Once each week, the gang has an opportunity to relax over a coke and dance away the evening at the local teen town, Viking Village.

Sponsored by the City Welfare Department, the Village offers a meeting place for the young

DECORATION COMMITTEE (Standing): Jill Rogers, Richard DeMayo, June Perry. (Sitting) Janice Organ, Kaye Dominick.

COAT CHECK COMMITTEE: Janiece Staves, Mary Lou Dooley, Jean Hutton.

SPONSORS: Miss Anita Aldrich, Mr. Harold Morris, Mr. Nevin E. Wasson, Miss Martha Manning.

people of the community.

After many games and social events the familiar, "See you at the village," is heard, and all gather at the Junior Building for an evening of fun.

SERVICE COMMITTEE: John Calia, Wayne Hannsz, J. D. Ross.

Mary Lou Dooley, Finance Chairman; Charlene Williams, Membership Chairman; Beverly Miller, Viking Village Manager.



Viking Village

DANCING is just one of the many attractions which make Viking Village a favorite hangout on Friday nights.



THE PING-PONG TABLES at Viking Village are always in demand. Here Mitzi Smith, Clifford Price, Bob Alexander, and Marilyn Parks enjoy a friendly game of doubles.



HUNGRY VIKINGS gather round the Snack Bar and check those hunger pangs.



*Marilyn
Benenate*

AN EVENING OF FUN, including dancing, ping-pong, basketball, and eating, is anticipated by this group entering Viking Village.

A ONE-HANDED SHOT is attempted by this Vi-Queen at the Village.





THE JUNIOR-SENIOR BASKETBALL GAME was hard fought, but the Juniors came out on top.



SWIMMING, with an added "professional touch", looks easy for these girls as they form a fancy pattern in the water.

Girls Show Interest, Ability

• During September and October, the girls grabbed hockey sticks, strapped on shin guards, and headed for the athletic field. Sixteen of the girls were chosen to play in the sportsday games held at Westport. Ping pong and badminton were rotated with hockey when the bad weather arrived.

"Shoot!" "Dribble!" "Stop her!" Basketball was in full swing. Twelve of the best players

were chosen to participate in the basketball sportsday. Southwest girls were hostesses for the games and luncheon.

• Next a Junior-Senior basketball game was played in the Boys' gym. Although the Seniors lost by a score of 18 to 29, they exhibited good sportsmanship by losing gracefully.

Then volleyball began. The girls tried to develop skill by much practice and hard work.

(Continued on next page)



GIRLS' HOCKEY AND BASKETBALL SPORTSDAY TEAMS— Standing (Left to right): Beryl Niblock, Pat Homan, Sylvia McGaugh, Phyllis Leger, De Lou Nebgen, Norma Bryant, Genevieve Cholak, Joyce Stephenson, Janice Roper, Donna Dunlap, Janice Rittenhour, Marjorie Allen, Roberta Simms, Jo Ann Barton, Joan Curran. • Kneeling: Rosalie Mazzeffe, Carol Nash, Sue Forlow, Carol Mitchell, Sharon McConnell. • Seated: Gloria Onka.

GIRLS' INTRAMURAL MANAGERS AND REFEREES—Standing (*Left to right*): Dixie Moss, Shirley Kiser, Aileen Kaiser, Joanne Jones, Joy Graybill, Doris Mehner, Judy Hills, Evelyn Maycock, Rosalie Mazzeffe, Lula Belle Smith, Eva Lynn Landers, Barbara Darnell, Beryl Niblock, Myrna Lain. • Kneeling: Roberta Simms, Shirley Umstattd, Pat Homan, Jo Ann Barton.



and Skill in Seasonal Sports

Soon shouts of "Good Spike!" were heard. Although there was no volleyball sportsday this year, the girls enjoyed the game played among themselves.

- Spring and softball were synonyms. When warm weather returned, the cracking of a bat as a ball whizzed through the air could be heard. Sixteen girls participated in the softball sportsday at Southeast.

"Is the water cold?" Each week the girls

could be found splashing and diving in the swimming pool.

- Intramurals gave the girls an opportunity to earn a small or large shield, a school letter, or a pin. Mrs. Hensley and Miss Moyer instructed the girls and worked with them after school.

In spite of a bruise from hockey, skinned knees from basketball, or jammed joints from softball, the girls will remember the fun they had in sports.

ROLLER SKATING INTRAMURALS, offered for the first time at Northeast this year, were a big success.

SQUARE-DANCING was a popular activity in the girls' gym classes this year. Here the girls are shown dancing the "Texas Star".



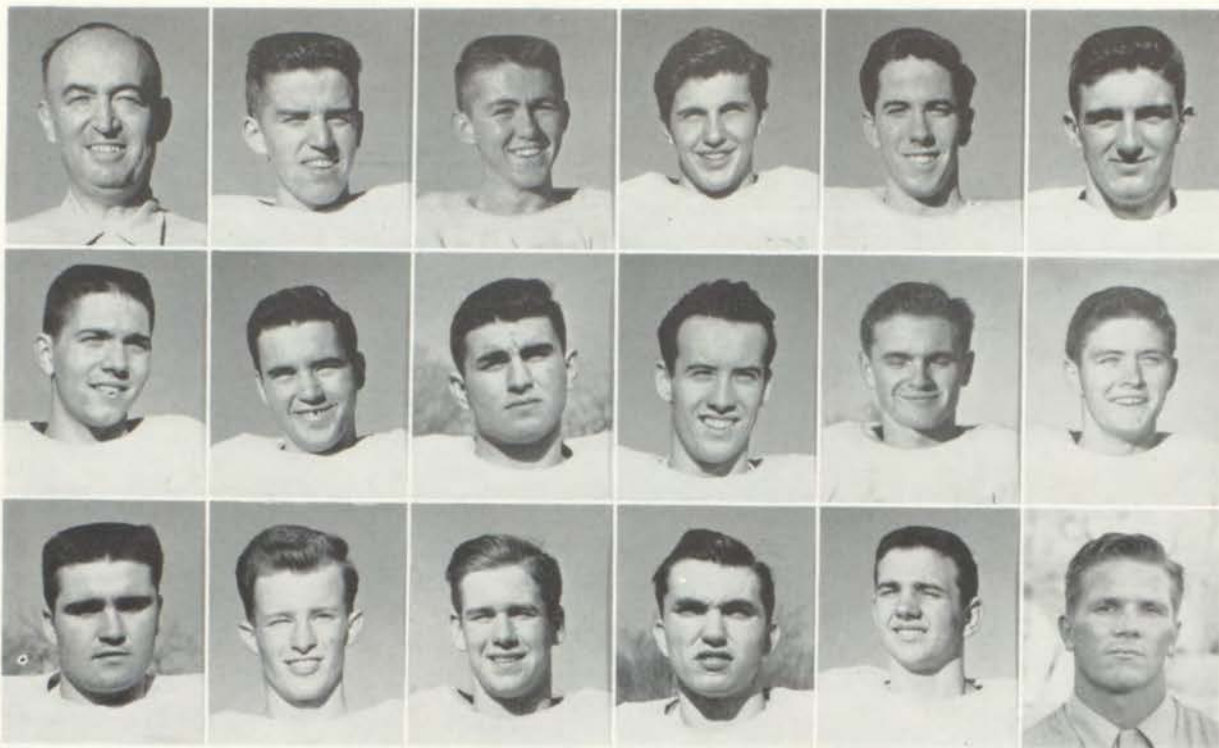

Coach Markey
Tom Clemens
John Hamilton

Ross Arnold
Charles DeHart
Roger Hanaway

Charles Beaty
Victor DeMayo
Ray Hawthorne

John Becker
Norman Duke
Bill King

Raymond Boice
Al Gauert
Gene Kuhn

John Calia
Gene George
Coach Webster

Championship Won by High-Spirited Vikes

● September 1952 found the Vikings an unknown quantity in the battle for the Interscholastic league title, but all of Northeast felt we had a championship team. The events to follow gave proof that we were not wrong. In the first game of the season, the Vikings overpowered Raytown by a score of 14 to 7. This served notice that Northeast would be a power in the succeeding Interscholastic league race.

● Northeast opened the contest with a 26 to 0 win over Paseo. The game with Southwest followed with the Vikings winning 9 to 0 and strengthening their grip on first place.

An easy 18 to 0 victory over East served to tighten the Vikings' hold on the title.

Good, but not good enough, sums up the heartbreaking Northeast - Westport game, which resulted in a 14 to 7 victory for the Tigers.

(Continued on next page)



OFF FOR A TOUCHDOWN, McCune outdistances a closely pursuing tackler.

Football

Coach Heine
Norman Love
Jim Lucas
Dick McCune

John Neiderland
Jim Peterson
Fred Piraro
Harold Pittman

Clifford Price
Tom Raniolo
Jim Reese
John Royle

Bill Semler
Tom Spencer
Ed Thompson
Riley Urton

John Wansing
Richard Windle
Stewart Wine
D. L. Deniston
Business Manager

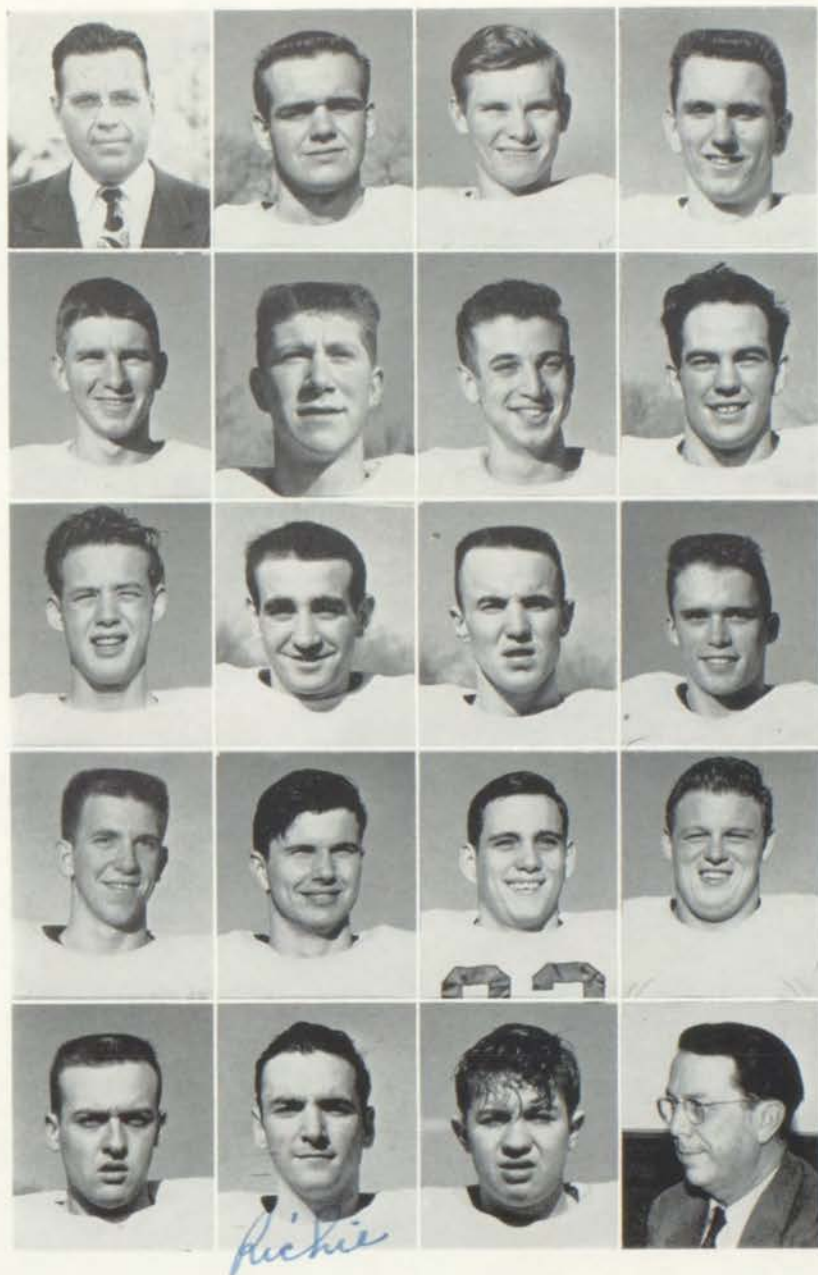

The game with Southeast appeared at first as though the upset of the previous week might be repeated; but the Viking power proved to be too strong, and the game ended with the Vikings in front 18 to 14.

The conflict with Central was a do-or-die game with the outcome of the Interscholastic league race hanging in the balance. After a nip-and-tuck struggle, the Vikes emerged victorious with a 21 to 0 score, which clinched the title.

● Our traditional rival, William Chrisman,

was defeated by the Vikes in a non-league game by a score of 21 to 6.

The final touches were added when Northeast secured the mythical City Championship title by overpowering Rockhurst, the Catholic league champions, by a 14 to 13 lead.

This successful season was made possible by having a courageous and high-spirited group of boys who were well grounded in the basic fundamentals of football.

● John Calia, Harold Pittman, Richard Windle, and Vic DeMayo were chosen for the All-Star first team.

Football

THE INTERSCHOLASTIC LEAGUE CHAMPS go wild in the locker room after clinching the title by defeating Central.



CHEERLEADERS play a big part in promoting school spirit and leading the yells to cheer our team on to victory. They are (left to right) Sallie Day, Carol Lee Mitchell, Jill Rogers, Janet Nuckolls, Charlene Williams, and Beverly Miller.



1952 FOOTBALL LEAGUE STANDINGS

	W	L	T	Pts.	Opt.	Pts.
Northeast	5	1	0	98		28
East	4	2	0	66		57
Westport	3	2	1	80		46
Central	3	3	0	38		54
Southeast	2	3	1	78		80
Southwest	2	4	0	52		54
Paseo	1	5	0	47		140

GAME SCORES

Northeast	18	East	0
Northeast	7	Westport	14
Northeast	21	Central	0
Northeast	18	Southeast	14
Northeast	9	Southwest	0
Northeast	26	Paseo	0

FOOTBALL FIRST SQUAD—*Back Row:* Jim Lucas, Al Gauert, Fred Piraro, Tom Spencer, Norman Duke, Jack Becker, Clifford Price, Raymond Boice, Charles Beaty, Ray Hawthorne, Don Dixon, Kenny Young. • *Middle Row:* Coach Markey, John Hamilton, Riley Urton, Bill King, Gene George, Roger Hanaway, Jim Peterson, Charles DeHart, Ed Thomp-

son, Stewart Wine, Norman Love, Jim Reese, John Neely, Coach Webster, Coach Heine. • *Front Row:* John Wansing, Tom Raniolo, Richard Windle, Dick McCune, Harold Pittman, Tom Clemens, Ross Arnold, John Royle, Bill Semler, Gene Kuhn, John Neiderland, Vic DeMayo, John Calia.





FOOTBALL SECOND SQUAD—*Back Row:* Jim Gurriere, Mike Canova, Charles Page, Joe Klein, Tom Jackson, Stanley Stocksdale, Charles Price, Terry Bryson, Ray Weaver, George Precht. • *Third Row:* Carl Eichenberger, Harold Gentry, Earl Cooper, Durward Watson, Bill Hayes, Rodger Reynolds, Bob Plumlee, Ed Lynn, Don Landis, Harvey Townley, Bill Haase. • *Second Row:* Don Carpenter, Claude Martin, Paul

Krokstrom, Duane Johnson, Loyd McIntyre, Joe Sacamano, Lester Nigro, Kenneth Todd, Sal Fanara, David Sano, Coach Cook. • *Front Row:* George Evans, Bill Joyce, Jerry Kaulen, Duane Butrum, Jim Frechin, Earl Cooper, Hadley Reimal, Wayne Lyle. • *Absent:* Coach Wallin, John Thompson, Jerry Towles, Russell Price.

Football Second Team Develops Power

• With the most outstanding record in the history of Northeast's second squads, the 1952 second team displayed a stone-wall defense coupled with a powerhouse attack to take first-place honors in the city second-team league. The "Rinky Dinks" were undefeated and untied throughout the gridiron season.

If the record of the second team is any indication of what to expect in future years, Northeast will always remain on top.

GAME SCORES

Northeast	19	Paseo	0
Northeast	6	Southwest	0
Northeast	18	East	6
Northeast	20	Westport	0
Northeast	21	Southeast	7
Northeast	18	Central	7



A CLIMAX to the football season was the crowning of Her Majesty, Barbara Patrick.

NORTHEAST'S FOOTBALL MANAGERS, (left to right) John Neely, Kenneth Young, and Don Dixon, are required to take care of all the expensive football equipment as one of their many responsibilities.



THE INTERSCHOLASTIC LEAGUE CHAMPS rush from the field after winning the Central game, which cinched the title.



BASKETBALL FIRST TEAM (Left to right)—Wayne Hannsz, Jim Fuller, Carl Shortino, J. D. Ross, Richard Wright, Carl Burkhead, Richard Windle, Coach Hubn, Jim Toner,

John Calia, Bob Alexander, Charles Warmington, John Farmer, Al Arrowood, Bob Perusich.

Viking Cagers Capture League Title

- Northeast basketball teams of the future will find it hard to improve upon the season's record which the Viking Champions posted this year. The smooth, methodical manner in which the Vikings won their early games established them as a definite championship contender in the Interscholastic race.
- In the non-league games, Northeast won over Wentworth, Glennon, Excelsior Springs, Ward, Hogan, and William Chrisman.
- The initial league tilt saw Northeast defeat Southwest. The following games against Cen-

tral, Southeast, Manual, and Westport afforded victories for the Vikes. Then, in a crucial struggle, Paseo defeated Northeast, the only loss the Vikes suffered in the League race. The last game was against East, with the Vikes unleashing a blazing drive that left their opponents baffled.

- In the regional tournaments, Northeast captured first place with victories over North Kansas City and Southeast. The boys went to Columbia to compete in the state tournament, only to be defeated in the semi-finals by McKinley of St. Louis.

1953 LEAGUE STANDINGS

	W	L	Pts.	Op. Pts.
Northeast	6	1	382	345
Westport	5	2	371	321
Paseo	5	2	396	383
Southwest	5	2	410	363
Central	3	4	357	316
Southeast	3	4	419	420
Manual	1	6	328	413
East	0	7	250	352

GAME SCORES

Northeast	64	Southwest	59
Northeast	50	Central	48
Northeast	58	Southeast	51
Northeast	50	Manual	43
Northeast	58	Westport	56
Northeast	51	Paseo	56
Northeast	51	East	32



JUMPING HIGH WITH THE BALL, Richard Windle "takes off" for the basket in a critical moment during the Westport game.



AN ORCHID AND A CROWN are presented to the Basketball Queen, Jo Anne Babler.

Basketball Second Team Runs Over Opponents

• The Northeast second-team cagers came through their 1952-53 season with a record of thirteen victories and two defeats. They won over Wentworth, Glennon, Excelsior Springs, Atchison, Ward, Chrisman, North Kansas City, and Pem-Day, and lost only to Southwest and Central. These games showed that the Vikes had plenty of speed and skill in making their shots. These boys, coached by Dean Cook, were a smoothly operating team, which will, no doubt, be championship material again next year.

GAME SCORES

Northeast	45	Southwest	61
Northeast	37	Central	46
Northeast	59	Manual	35
Northeast	58	Westport	46
Northeast	67	Paseo	47
Northeast	58	East	46
Northeast	69	Southeast	40

BASKETBALL SECOND TEAM—*Back Row:* Bob Cupito, Herman Neiderland, Jerry Hulse, Carl Eichenberger, Manager; Coach Cook. • *Second Row:* Jack Coffman, Don Wansing, Leland Harms, Joe Klein, Cecil Cole. • *First Row:* Don Heriford, Eliceo Nunez, Jim Hawk, Jim Hoffman, Jerry Naylor, Tom Jackson.





IN A SLOW AND LEISURELY MANNER, Heriford, Baley, Macklin, and Rowan start the track season.



DEMONSTRATING CORRECT HIGH-JUMP STYLE, Richard Wright clears the bar nicely.

Cindermen Get off to a Good Start

- Seventy-five boys, coached by E. A. Markey, began practice for the indoor track season early in January.
- Northeast finished sixth at the State Indoor Track Meet at Columbia, scoring $13\frac{1}{4}$ points. Dick Wright placed second in the high jump.

The 880-yard relay team, composed of Fred Piraro, John Royle, Charles Yennie, and John Wansing, took second place, and the same team placed third in the mile relay.

- The Vikings have had dual meets with East and Southwest, defeating East in both Junior

(Continued on next page)

TRACK TEAM—*Back Row:* Jerry Kaullen, Dick Hazelbaker, Tom Santamaria, Eldon Thurman, Clyde McGuire, George Evans, Earl Cooper, Eddie Greenawalt, Wayne Lile, Keith Scott, Charles Warmington, Bill Hayes, Jimmy Frechin, Joe Sacamano, Lester Nigro, Vic DeMayo, Don Heese, Jim Lucas, Byron Macklin, Al Arrowood, John Neely. • *Third Row:* Charles Price, Hadley Reimal, Richard Wright, Robert Baley, Roger Henshaw, Charles Page, James Prock, Russell Pope, Jim Kilgroe, Bob Slover, Duane Butrum, Freddie Neale, Don Jones, Robert Taormina, Eliceo Nunez, Pete

Leon, Jim Horn, Kenny Young. • *Second Row:* Don Dixon, Steve Risbeck, John Wansing, John Hamilton, Ralph Sheets, Jimmie Evans, Jim Hanes, Bob McClure, Ed Arrowood, Tom Spencer, Ray Hawthorne, Tom Clemens, Roger Hanaway, Charles Rowan, Don Heriford, John Royle, Coach Markey. • *Front Row:* Dick McCune, John Neiderland, Ernest Lowderman, Jan Turecek, Eddie Miller, Keith Dewey, Stanley Stockdale, Charles Yennie, Herman Neiderland, Jerry Graham, David Sano, David Boone, Dallas Golden, Fred Piraro, Jim Reese.





N CLUB—*Back Row:* Jim Reese, Norman Love, Bill King, Gene Kuhn, Vic DeMayo, John Neiderland, Al Arrowood, Norman Duke, Ray Hawthorne, John Farmer, Carl Burkhead, Wayne Hannsz, J. D. Ross, Charles Rowan, Byron Macklin, Ed Thompson, Tom Spencer, Ralph Sheets, Carl Shortino. • *Middle Row:* Dick McCune, Roger Hanaway, Bob Perusich, Charles DeHart, Steve Risbeck, Al Gauert,

Gene George, Tom Clemens, John Calia, Don Heriford, John Royle, John Wansing, Charles Beaty, Ross Arnold, V. Boice, Don Dixon, Kenny Young. • *Front Row:* Tom Raniolo, Jim Lucas, John Hamilton, Stewart Wine, Earl Cooper, Bill Semler, Fred Piraro, Jimmy Fuller, Richard Windle, Jim Toner, Bob Alexander, Charles Warmington, Richard Wright, Jack Becker, John Neely.

Track Team

and Senior divisions, and losing to Southwest in both divisions.

• Northeast has yet to compete in the Shawnee-Mission Relays, St. Joseph Relays, Missouri High School State Outdoor Meet on May 16, and the City Meet on May 22 and 23.

WITH TONGUE IN CHEEK David Boone takes a hurdle.



N Club

• The boys on the football, basketball, and track teams who have earned their letters automatically become members of the N-Club. These boys do much in maintaining Northeast's fine reputation, not only as fine athletic teams, but also in sportsmanship and fair play.

UP AND OVER THE BAR with room to spare soars Charles Warmington as the track season begins.



HEADQUARTERS—Maj. Roy Allen, Lt. Col. James Prock, First Lt. (Honorary) Wanda Smith, Master Sergeant A. Morris, First Lt. (Honorary) Della Reed, First Lt. (Honorary) Judy Moberly.



R. O. T. C. Has Busy Year of Parades,

- In addition to basic military drill and army tactics, the R.O.T.C. program at Northeast, under the direction of Sgt. Morris, senior instructor, teaches twelve other subjects, including map reading and first aid.

- The 176 cadets enrolled this year are divided into four companies. The Battalion Commander is Lt. Col. James Prock and the executive officer is Maj. Roy Allen. Maj. Robert Renfro, the Regimental S-3 officer, is in charge of plans and training for the regiment.

- The R.O.T.C. cadets fired in rifle matches against Kansas City high schools, and against Leavenworth and Wentworth, using a different team each week.

Fifteen cadets took part in the Fifth Army Inter-scholastic, Inter-collegiate match.

In the City Match, the Battalion team took third place.

Northeast placed sixteenth in the Little Camp Perry Matches after competing with approximately fifty teams from all over the country.

- The R.O.T.C. Circus was held at the Munciple Auditorium March 27, each Kansas City high school participating. Northeast's demonstration, "The Capture of Springboard Hill," included an Aggressor Force of fifty cadets, who used regular tactics with weapons and blank ammunition to capture a machine gun on the hill.

- All high-school battalions spent sixteen hours in the downtown district aiding the City in its study of traffic problems.

R. O. T. C. RIFLE TEAM A (Left to right) — Capt. Bill Shour, Capt. Robert Shields, First Lt. Rollin Allen, Master Sgt. Robert Heibert, Corp. Wayne McClain.



NATIONAL RIFLE ASSOCIATION OFFICERS (Left to right)—Capt. Ray Agler, Secretary; Maj. Bob Renfro, Vice-President; Capt. Bill Shour, President; Pfc. Brian Merritt, Treasurer.



Competitions, Inspections, and Social Events

- Chicago Tribune Medals were awarded to the outstanding first and second-year cadets. The first place winner was Sgt. David Carrier, and second place went to Corporal Dan Ide.
- The R.O.T.C. cadets worked hard to prepare for Federal Inspection. Colonel Johnson of the U. S. Army inspected drills, rifles, uniforms, and the R.O.T.C. class work of all Kansas City high schools. At the Annual Field Day, he will designate which schools shall receive honors.

- Sixty couples attended the Northeast Battalion Ball on January 17. Loretta Conole was crowned R.O.T.C. queen.

The Regimental Ball, attended by all schools, was held at the Municipal Auditorium February 14.

- Field Day will be held at Central May 15. The day will begin with a Regimental Parade of all the high schools. They will compete in squad, company, and platoon drills, first aid, calisthenics, and Drum Bugle Corps. An officer will judge the performance of each school.

RIGHT AND LEFT TRAINING BATTALION—*Back Row:* Capt. Bill Shour, First Lt. John Webb, Capt. Ray Agler, Sgt. Arthur Maitland, Second Lt. Raymond Roadcap. • *Third Row:* First Lt. John Loewer, First Lt. Frank Cease, Capt. Ronald McCoy, First Lt. John Wilson, Capt. Richard Wood, First Lt. Rollin Allen. • *Second Row:* First Lt. Allen Ander-

son, Capt. Robert Shields, Second Lt. Larry Crowwhite, Second Lt. Jim Turner, Capt. Robert Hurst, First Lt. Robert Proctor. • *Front Row:* Lt. Col. James Prock, First Lt. (Honorary) Wanda Smith, First Lt. (Honorary) Judith Moberly, First Lt. (Honorary) Della Reed, First Lt. (Honorary) Patsy Dorrell, Maj. Robert Renfro.





R. O. T. C. Companies A and B

COMPANY A—*Back Row:* Sgt. Loyd Laster, Sgt. Jerry Bloemker, Jimmie Farmer, Capt. David Boyle, Edgar Murphy, Jerry Ring, Sgt. (1st cl.) Glen Robinson, Sgt. (1st cl.) Robert Welsh, Corp. Willie Gass. • *Fourth Row:* George Fleming, Sgt. Raymond Roadcap, Dan Meador, Ralph Anthony, Sgt. Maigonis Teravskis, Charles Smith, Neil Gallamore, Harold Blaker, Sgt. John Loewer. • *Third Row:* Sgt. Phillip Bouldin, Jack Potts, Robert Joseph, LeRoy Manley, Alvin En-

gelhardt, Jack Stotler, Joe Bill Strong, James Monk, John Kaiser. • *Second Row:* Sgt. William Banks, George Ausman, LeRoy Ontman, Robert Needles, Corp. Richard Walline, Terry Hood, Sgt. Vince Rose, Robert Jenkins, Wayne McClain. • *Front Row:* First Lt. Robert Hurst, Second Lt. Richard Proctor, First Lt. Roy Allen, Second Lt. Jimmie Turner, First Lt. William Elms.

COMPANY B—*Back Row:* Donald Shelley, Arnold Van Dyke, Charles Enloe, Lester Staats, Kenneth Goosey, Sgt. Maj. Allen Anderson, Sgt. (1st cl.) Jack Webb, Sgt. (1st cl.) Robert Birch, Corp. Jim Lipps. • *Fifth Row:* Sgt. Leonard Smith, Bob Warmington, Jack Cook, Meyer Lerner, Bill Minks, Robert Martin, Larry Campbell, Ralph Steiner, Sgt. Kenny Anderson. • *Fourth Row:* Brian Merritt, James Pointer, Bill Butler, Lee Thomas, Ronald Green, Dale Collins, George Lane,

Sgt. Ed Huechtker, Jimmy Votipko. • *Third Row:* Henry Rector, Walter Highfill, Gerald Hart, John Thomas, Corp. Lenwood Henning, Jim Cook, Sgt. Ralph Horner, Dean Collins, Dale Allen. • *Second Row:* Carl Campbell, Roger Wood, Richard Woodworth, Kenneth Bahngge, Thomas Overfelt, Phillip Canada, Willie Wells, Newton Brown, Demetrio Garcia. • *Front Row:* Lt. Salvatore Agrusa, Capt. Bob Renfro, Lt. Robert Shields.

*Miss Cain
Though I've
never had
the privilage
of
being in
any of
your classes
I've enjoyed
kidding
around
with you.
Your tops
for a teacher
and a friend
Best of all
wishes,
@15th
(Charter President, Donald) Hopkins*



Dear Miss Cain,

R. O. T. C. Companies C and D

Well you've made it through another year, and probably with fewer

memories than the last couple of years, since we
 COMPANY C—*Back Row:* Corp. Jerry Worthy, William Holman, Charles Davis, Pat Spottsman, Hysel Robinson, James Stout, Jerry Kimmis, Jerry Bledsoe, Merrill Lewis, Sgt. (1st cl.) Wayne Hiebert, Corp. Alvin Jacobson. • *Fifth Row:* Kenneth Johnson, Jerry Parish, Corp. Larry Agnew, James Johnson, James Magnuson, Edward Bedson, Corp. Robert Kelly, Sgt. Joe Caskey, Eugene Lppard, Terry Morton. • *Fourth Row:* Bill Willoughby, Chuck Hoover, Ray McClathery, Jim Welsh, Jack Cathey, Charles Anderson, John Osta,

the revels weren't
 Jerry Palmer, James Skinner, Roy Walker. • *Third Row:* Robert Arnold, Jerry Collier, James Allen, Alfred Frye, Donald Jenkins, Leslie Ouderkirk, Ronny Ellis, Harold Bratten, Richard Burge, Charles Chien. • *Second Row:* Joe Gray, Jim Combs, Bobby West, James Macari, Billy Hickman, Richard Bryant, Lex Goldberg, Jim McCormick, Bob Muza, John Ide. • *Front Row:* First Lt. Richard Wood, Second Lt. Frank Cease, Capt. Bill Shour, Second Lt. Robert Proctor, Second Lt. John Wilson.

I really miss the good times we had here after school.
 COMPANY D—*Back Row:* Tommy Logan, Larry Jeffries, Sgt. Robert Noll, Steve McGaugh, Sgt. (1st cl.) Tom Wilson, Robert Watkins, Harold Willoughby, Rodney Fisher, Leonard Portt, Larry Heath. • *Fifth Row:* Pfc. Jerry Farmer, Corp. Donald Barrows, John Buck, Sgt. Arthur Maitland, John Miller, Keith McElroy, Sgt. David Carrier, Robert Liggett, John Myers. • *Fourth Row:* Howard Field, Wayne Byrd, Corp. Jerry Criss, George Goosey, James Ollinger, Milton Boyner,

Should be letting
 David Dodd, Sgt. Jim Holb, Jim Holladay, Pfc. Ronald Eastburn. • *Third Row:* Larry Wade, David Rogers, Keith Young, Joe Young, Harold Blaine, Bob Hutton, Harry Wessner, James Davis, Nelson Martin. • *Second Row:* Earl Medley, James Hutchinson, Jesse Cordill, David Booth, Billy Morris, Raymond Hughes, Richard Borke, David Bragg, Bob Carder. • *Front Row:* Lt. Larry Crosswhite, Capt. James Prock, Sgt. Ronald McCay, Lt. Ray Aeler

this. Lots of luck and happiness.

Love,
 David P... 115



DRUM AND BUGLE CORPS—*Back Row:* Corp. Rodney Fisher, Sgt. (1st cl.) Phillip Bouldin, Darrell Kelley, Pfc. Jack Stotler, Corp. Charles Anderson, Corp. Jerry Ring, Pfc.

Kenneth Johnson, Pfc. Bill Butler, Master Sgt. Bob Hiebert, Corp. Bob Carder, Corp. John Ide. • *Front Row:* Capt. Robert Hurst, Sgt. Ralph Horner.

Cadets Give Impressive Show on Award Days



R.O.T.C. BOYS ASSEMBLE on the parade grounds to honor outstanding first and second year cadets who have been awarded Chicago Tribune Medals.



ON R.O.T.C. PROMOTION DAY officers are promoted and new officers are commissioned.

Index of Organizations

A Cappella Choir	89	Football	104-107	Senior Ballot	35-42
Alphas	71	Girls' Sports	102-108	Senior Class Officers	17
Art Club	74	Hi-Y	81	Senior Class Roll	35-41
Art Honors	74	Homerooms	4-61	Senior Pictures	18-24
Band	86	Junior Class Officers	16	Societies	70-73
Basketball	108-109	Mixed Chorus	91	Spanish Club	75
Bentons	71	Music, Instrumental	86-87	Speech Arts Club	76
Board of Education	14	Music, Vocal	88-92	Spring Play	98-99
Boys Chorus	90	N Club	111	Student Council	64-65
Careers	93	National Honor Society	93	Superintendent's Staff	15
Cheerleaders	106	Nor'easter Staff	66-67	Photos	73
Clios	72	Olympic Club	80	Track	110
C.O.E.	94	Orchestra	87	Treble Clef Clubs	88, 92
Courier Staff	68-69	Parent-Teacher Association	15	Viking Village	100-101
Debaters	72	Pep Club	78-79	Voice Class	90
Deltas	73	R.O.T.C.	112-116	Y-Teens	82-83
Driver Training	95	School Show	96-97		
Faculty	8-18	Seal Club	75		

Students' Index

A	Abston, Patricia Ann	18, 54(317), 64	Aburso, Dominic	52(310)	Adeos, Alice Anne	52(310), 92	Addams, John David	18, 52(310), 94	Agler, Raymond Bruce	61(Cafe.), 71, 113, 115	Agnew, Larry James	46(203), 91, 113, 115	Agrusa, Salvatore Ross	50(306), 86, 114	Albertson, Ruth Ann	18, 51(308-A), 79, 83	Albertson, Teddy Lee	55(403)	Alexander, Benson James	47(210), 98	Alexander, Bonny Davis	18, 60(420), 79, 88, 95	Alexander, Nolan	30, 46(202), 71	Alexander, Robert Warren	18, 51(308-A), 95, 108, 111	Alexander, Roberta Ellen	59(417)	Allegro, Donnie	49(219)	Allen, Barbara Jo	18, 69(419), 89	Allen, Dale Berkly	51(308-A), 114	Allen, James	113	Allen, Marjorie Ann	53(313), 72, 78, 80, 102	Allen, Rollin Clark	43(105), 112, 113, 114	Allen, Roy Raymond	18, 43(104), 68, 112, 114	Allinder, Mary Louise	255(403), 88, 90	Allison, Barbara Lee	53(314), 65, 73, 80	Allison, Gordon Wood	59(416)	Alvey, Ernest Eugene	49(219)	Ancona, Marie Ann	50(306)	Andereck, Ronald F.	52(309), 93	Anderson, Allen Roy	18, 49(301), 74, 113, 114	Anderson, Beverly Ann	46(207), 78	Anderson, Beverly Jo	54(401), 61, 78	Anderson, Charles	115, 116	Anderson, Kenneth	51(101), 86, 104	Anderson, Little Marie	76, 92	Anderson, Robert Dale	18, 45(201), 89	Anderson, Robert LeRoy	18, 46(202)	Anderson, Shirley Jean	18, 55(405), 65, 66, 67, 73, 78, 83, 88, 89, 90, 59(416), 71, 78	Andrews, Janet	59(416), 71, 78	Andrews, Troy Dean	48(216), 86	Anello, Joseph Anthony	54(401)	Annis, Alice Elaine	54(317), 91	Annis, June	18, 54, 57(410), 64, 82, 98	Anthony, Ralph Edward	43(105), 114	Antrim, Mary Ann	18, 45(201), 95	Arenson, Phyllis Elaine	18, 60(420), 75, 95	Arno, Gary Lee	15, 45(201)	Arnold, Janice Virginia	50(306)	Arnold, Robert	115	Arnold, Ross Lawrence	45(314), 89, 104, 106, 111	Arnone, Lorraine	43(105)	Arrowood, Allan Lee	18, 52(314), 108, 110, 111	Arrowood, Eddie Paul	51(308-A), 110	Asta, John	115	Atteberry, Joan Vivian	18, 57(411), 95	Ault, Marion	94	Ausman, George Addison	50(304), 114	Awila, Andrew	52(309)	B	Babbitt, Ellis W.	10, 51(308-A)	Babler, Jo Ann	18, 43(104), 65, 68, 71, 79, 95	Baggio, Pauline Jeanette	49(303)	Bahntze, Kenneth	61(Cafe.), 114	Bailey, Annabelle	10, 57(412)	Bailey, Jacqueline Ruth	55(404), 64, 72, 76, 86, 87	Baird, Donice Jean	57(412), 64, 78	Baity, Shirley Jean	18, 57(410), 94	Baker, Richard Lee	45(201)	Baldwin, Janet Lee	48(110), 78	Baldwin, Mary Frances	18	Bales, Norma Lee	47(209), 78	Baley, Robert Eugene	53(313), 110	Bandy, Margaret Ann	18, 54(408)	Banks, William John	48(214), 75, 114	Barbo, Anna Alberta	6, 92	Barker, Nadyne Yvonne	18, 57(411)	Barnard, Nora Rochelle	58(414)	Barnes, Harry Miles	18, 54(400), 94	Barnes, Jack Leonard	18, 52(311), 86	Barnes, Jerry	58(415)	Barnett, James Edwin	59(415)	Barrows, Donald Eugene	54(401), 115	Barton, Jo Ann	18, 56(407), 78, 80, 102, 103	Barton, Mary Elizabeth	47(209), 65, 73, 78, 80-91	Bartow, Mickey Leroy	50(304), 71	Bascone, Anthony	18, 50(407)	Bascome, Piddance	45(110), 92	Batchelor, Lois Jean	53(316), 89	Bateman, Juanita Fern	60(420)	Baxter, Mary M.	10, 52(310), 65	Baughess, Donna Dee	56(406), 87	Beall, Richard	59(416), 91	Beatty, Charles Logan	45, 61, 89, 104, 108, 111	Beaty, James	53(313)	Becker, John Adam	18, 49(301), 74, 105, 106, 114	Bedou, Edward	115	Beebe, Carol Ann	18, 50(306), 79, 89	Bell, Gertrude	40, 16, 20(104), 73	Bell, Wanda Jean	15, 84(400)	Benenate, Mary Ann	45(110), 73, 91	Bennett, Dixie Lee	45(215)	Bennett, John Alfred	52(309)	Benson, David Albert	61(Cafe.)	Best, Allan Lyle	86, 87	Biggs, Mary Leona	54(317), 92	Billard, Leona Faye	46(207), 92	Bills, Dr. Mark W.	14, 15	Binns, Stephen Gale	61(Cafe.)	Birch, Robert	18, 51(101), 114	Blackwell, Charles	18, 50(306), 64, 89	Blaine, Harold	115	Blair, Ronald Earl	47(209)	Blaker, Harold Wayne	58(413), 114	Bledsoe, Joyce Anne	43(105)	Bledsoe, Richard	61(Cafe.)	Bloemker, Gerald William	58(413), 114	Bloom, Barbara Jean	55(405), 72, 79, 83, 89, 90	Bloustine, Paula	58(414), 72, 75, 78, 82	Blum, Doris Jeannette	43(105)	Boan, Charlene Agnes	48(218), 92	Boeth, Donald Lee	51(307), 86	Boice, Raymond Vernon	19, 48(216), 104, 106, 111	Boland, Charles Ann	50(306), 92	Bolin, Margaret	59(417)	Bolinger, Donald	47(Aud.)	Bollinger, Delos Elbert	19, 51(308-A), 86	Bonavia, Carrie Marie	58(413), 78, 88	Bond, Jack	59(416)	Boone, David Thompson	56(407), 110	Booth, David	115	Booth, Patricia Ellis	19, 44(110), 91	Bopp, Naomi Mae	49(303)	Borchers, Louise	48(218), 78, 80	Borden, Larry	19, 48(216), 86	Boren, Ervin	55(403)	Bosserman, Carol Jean	57(412), 94	Bosserman, Nita Mae	10, 67, 91	Bouldin, Mrs. O. B.	15	Bouldin, Phillip Orrin	47(Aud.), 71, 114, 116	Boulton, Clara	10, 50(304), 65	Bouyear, Milton	59(415), 90, 115	Bowman, Ellen Jane	53(314), 75	Box, Carol Anne	53(316), 65, 71, 76, 78	Box, Virgil Lee	47(Aud.), 90	Boylan, Janet Barbara	47(209), 86	Boyle, Betty Sue	53(316), 74, 78	Boyle, David Terrance	43(105), 114	Boyle, James O.	49(219)	Bradley, Janice Marie	45(110)	Bradley, Lewis Taylor	58(413-A), 94	Bradley, Linda Jo	45(110), 64, 65, 73, 79	Brake, David	115	Brammer, Lois Rae	54(406), 92	Brammer, Louis Paul	19, 61, 64, 65, 72, 81	Brammer, Nora Mae	19, 58(413-A), 94	Bratch, David Lee	47(210), 90	Brattfield, John Richard	19, 52(311), 70	Brenten, Harold	45
----------	----------------------	-----------------	-----------------	---------	-------------------	-------------	--------------------	-----------------	----------------------	-------------------------	--------------------	-----------------------	------------------------	------------------	---------------------	-----------------------	----------------------	---------	-------------------------	-------------	------------------------	-------------------------	------------------	-----------------	--------------------------	-----------------------------	--------------------------	---------	-----------------	---------	-------------------	-----------------	--------------------	----------------	--------------	-----	---------------------	--------------------------	---------------------	------------------------	--------------------	---------------------------	-----------------------	------------------	----------------------	---------------------	----------------------	---------	----------------------	---------	-------------------	---------	---------------------	-------------	---------------------	---------------------------	-----------------------	-------------	----------------------	-----------------	-------------------	----------	-------------------	------------------	------------------------	--------	-----------------------	-----------------	------------------------	-------------	------------------------	--	----------------	-----------------	--------------------	-------------	------------------------	---------	---------------------	-------------	-------------	-----------------------------	-----------------------	--------------	------------------	-----------------	-------------------------	---------------------	----------------	-------------	-------------------------	---------	----------------	-----	-----------------------	----------------------------	------------------	---------	---------------------	----------------------------	----------------------	----------------	------------	-----	------------------------	-----------------	--------------	----	------------------------	--------------	---------------	---------	----------	-------------------	---------------	----------------	---------------------------------	--------------------------	---------	------------------	----------------	-------------------	-------------	-------------------------	-----------------------------	--------------------	-----------------	---------------------	-----------------	--------------------	---------	--------------------	-------------	-----------------------	----	------------------	-------------	----------------------	--------------	---------------------	-------------	---------------------	------------------	---------------------	-------	-----------------------	-------------	------------------------	---------	---------------------	-----------------	----------------------	-----------------	---------------	---------	----------------------	---------	------------------------	--------------	----------------	-------------------------------	------------------------	----------------------------	----------------------	-------------	------------------	-------------	-------------------	-------------	----------------------	-------------	-----------------------	---------	-----------------	-----------------	---------------------	-------------	----------------	-------------	-----------------------	---------------------------	--------------	---------	-------------------	--------------------------------	---------------	-----	------------------	---------------------	----------------	---------------------	------------------	-------------	--------------------	-----------------	--------------------	---------	----------------------	---------	----------------------	-----------	------------------	--------	-------------------	-------------	---------------------	-------------	--------------------	--------	---------------------	-----------	---------------	------------------	--------------------	---------------------	----------------	-----	--------------------	---------	----------------------	--------------	---------------------	---------	------------------	-----------	--------------------------	--------------	---------------------	-----------------------------	------------------	-------------------------	-----------------------	---------	----------------------	-------------	-------------------	-------------	-----------------------	----------------------------	---------------------	-------------	-----------------	---------	------------------	----------	-------------------------	-------------------	-----------------------	-----------------	------------	---------	-----------------------	--------------	--------------	-----	-----------------------	-----------------	-----------------	---------	------------------	-----------------	---------------	-----------------	--------------	---------	-----------------------	-------------	---------------------	------------	---------------------	----	------------------------	------------------------	----------------	-----------------	-----------------	------------------	--------------------	-------------	-----------------	-------------------------	-----------------	--------------	-----------------------	-------------	------------------	-----------------	-----------------------	--------------	-----------------	---------	-----------------------	---------	-----------------------	---------------	-------------------	-------------------------	--------------	-----	-------------------	-------------	---------------------	------------------------	-------------------	-------------------	-------------------	-------------	--------------------------	-----------------	-----------------	----

Dear Mother, I sure enjoyed writing you all these 2 years. I hope you can read this without your help either. I hope you can read this year wishes all the luck in the world to the greatest gal in the world. Thanks for everything. See you

*Hee ding -
Kool -
I want a million for
everything I ever wanted & have*

Dear Marty
Well he didn't write it.
Find someone to make you smile

Students' Index—Continued

Eaker, Mrs. Henry L. 14	Forlow, Dorothy Sue 46(208)	Gregor, Pat Ann 46(208)
Eagle, Mary Patricia 49(201)	Fortner, Donald Dee 22, 54(400), 74, 89	Gregory, Elizabeth 16, 51(307)
Eastburn, Ronald 54(401), 115	Fosberg, Don Eugene 61(Cafe.)	Gregory, Frances Everette 44(110), 78
Eaton, Robert 40(306)	Foster, Eileen Rose 45(410), 72	Gregory, John M. 61
Eberhard, Kay 51(307), 91	Frakes, Loma 51(213)	Grievies, Delores Ann 57(412)
Edgar, Mary Jo 59(416)	Franklin, Foresta 60(422)	Griffith, Janet Marlene 45(110)
Edwards, Betty Caple 59(416)	Frazell, Oren Waco 59(417), 93	Griffitts, Sharon Jean 23, 52(311), 92, 95
Edwards, Mariann Celeste 60(422), 74, 78	Ercehin, James 50(304), 90, 107, 110	Grimes, Carol Ann 61
Edwards, Reba Gayle 22, 57(411), 69, 76, 89	Erfest, Marilyn Elizabeth 22, 60(420), 78	Grisham, Mary Alice 52(314)
Egleston, Ralph 48(214)	Ernst, Yvonne Marie 57(412)	Guarino, Paul Joe 23, 54(400)
Eichblaugen, Carl Eugene 58(413), 90, 107, 109	Friend, Betty Charlene 22, 51(308), 73, 76, 82, 95	Guffey, Phyllis Jean 61, 75
Eichenberger, Ruth Marie 22, 61, 79, 89, 95	Fritchie, Barbara Lou 52(303), 115	Gunnels, Zetta Margaret 49(303)
Ekman, Earl Franklin 22, 52(311), 72, 76, 81, 96	Frye, Alired 22, 51(308), 73, 76, 82, 95	Gurrier, James A. 49(303), 86, 107
Ekman, Garbon Lea 50(304), 75, 78	Fuller, James Eugene 23, 54(401), 90, 108, 111	Gus, Devonna Elaine 52(404), 72, 76, 83
Elliot, Eleanor 87	Fultz, Jon Hardy 22, 58(414), 64, 86	
Elliott, Jerome Clark 50(417), 93		
Elliott, Joyce Charlotte 22(406), 72, 79, 82, 83		
Ellis, Walter 115		
Ellis, William Earl 54(401), 115		
Emilee, Rebecca Earl 47(210)		
Emerson, James Charles 43(105)		
Empick, Clara Maxine 22, 58(413), 75, 79		
Engels, Ruth 54(317)		
Engels, Roberta Marie 52(309)		
Engelhardt, Alvin James 46(207), 91, 114		
Engle, Merle R. 10, 44(106)		
Engro, Ellisabeth 22, 50(306), 80		
Enloe, Charles Lewis 59(417), 93, 114		
Enyeart, Laurence 22, 54(400)		
Eppard, Mal 15		
Epps, Betty Jean 45(110), 92		
Epps, Edith Elizabeth 57(410), 78, 80, 82		
Erksson, Lou Ann 45(110), 73, 80		
Ericson, Larry 56(407), 86		
Eslinger, Martha Jeanne 51(308), 64, 66, 67		
Ethington, Loretta Mae 55(403)		
Evbank, Alva Cora 22		
Evans, George 50(304), 90, 107, 110		
Evans, Jimmie Lee 17, 22, 37, 74, 89, 110		
Evans, Lettie L. 10		
Everley, Charles 61(Cafe.)		
Ewens, Robert 52(309)		
Ewing, Barbara Jean 45(110)		
Ewing, Gladys Marie 22, 51(307), 78, 82		
F		
Facemire, Charles 47(210)		
Facemire, Doris Lee 22, 60(420), 69		
Fagan, June Leah 56(406), 64, 73, 76, 92, 100		
Fanara, Salvatore Anthony 50(304), 72, 81, 107		
Fann, Frank 55(404)		
Fann, Sandra Lucile 61, 88		
Fanolio, Richard Wayne 22, 53(314), 74		
Farmer, Jerry Wayne 44(106), 115		
Farmer, Jimmie Leon 47(209), 114		
Farmer, John Philip 22, 43(204), 108, 111		
Farr, Donald B. 53(314), 72, 86, 87, 89		
Farris, James A. 51(307), 90		
Fats, Judy Margaret 22, 60(422), 65, 75, 78, 82, 95		
Faustlin, Hazel Marie 59(417), 78, 92, 93		
Faustlin, Muriel Elaine 22, 57(411), 79		
Feagan, Sharon Lee 54(412), 78		
Feagans, Donald Louis 61(Cafe.), 89		
Ferro, Marie Laura 55(405), 78, 90		
Fibert, Juanita Mae 56(406), 92		
Fibert, Margaret Lou 58(313)		
Fields, Bobby Ellis 49(302)		
Fields, Howard 115		
Fields, Shirley Ann 22, 57(410), 89, 95		
Fincher, Virginia Mae 51(307), 86		
Finnell, James William 51(307), 86, 89		
Firebaugh, Leonard Arthur 59(415)		
Fisher, Carol Sue 45(110), 92		
Fisher, Everett 47(210)		
Fisher, Judith Ann 22, 52(311), 75, 82, 92		
Fisher, Margaret Ellen 45(110)		
Fisher, Rodney 114, 115, 116		
Fitzpatrick, Frank Eugene 22, 50(305)		
Fitzwater, Joyce Marie 57(412), 79, 80		
Fitzwater, Marie Elizabeth 53(314)		
Flagg, Margaret L. 10, 88, 89, 92		
Fleming, George Edward 54(400), 114		
Fleming, Randall Louis 86, 87		
Flippin, Mary Jean 22, 57(410)		
Floyd, Effie Mae 60(422)		
Folkert, Margaret Ann 60(422)		
Forlow, Don 43(105), 84, 89		
Forlow, Dorothy Sue 46(208)		
Fortner, Donald Dee 22, 54(400), 74, 89		
Fosberg, Don Eugene 61(Cafe.)		
Foster, Eileen Rose 45(410), 72		
Frakes, Loma 51(213)		
Franklin, Foresta 60(422)		
Frazell, Oren Waco 59(417), 93		
Ercehin, James 50(304), 90, 107, 110		
Erfest, Marilyn Elizabeth 22, 60(420), 78		
Ernst, Yvonne Marie 57(412)		
Friend, Betty Charlene 22, 51(308), 73, 76, 82, 95		
Fritchie, Barbara Lou 52(303), 115		
Frye, Alired 22, 51(308), 73, 76, 82, 95		
Fuller, James Eugene 23, 54(401), 90, 108, 111		
Fultz, Jon Hardy 22, 58(414), 64, 86		
G		
Gallagher, Bernard Hamilton 22, 52(311)		
Gallagher, David 47(210)		
Gallamore, Neil 50(304), 114		
Ganzy, Patricia Jane 10(10), 73, 79		
Garcia, Demetrio 55(404), 114		
Garcia, Marie Nicholas 45(110)		
Gardner, Gerald W. 50(305)		
Garner, Esther Jean 48(214)		
Garnett, Joan Sue 49(301), 79		
Gass, Willie 114		
Gatton, George Lloyd 52(309), 90		
Gaunt, Alfred John 61(Cafe.), 104, 106, 114		
Gaylord, Gladys 10, 58(414)		
Gebhardt, Janice Marie 45(110)		
Gee, Mary Carol 25(317)		
Geistdofer, Annie Amelia 46(207)		
Gendreau, Adele Lee 51(308-A), 73		
Gendreau, Edith Fay 22, 57(411), 65		
Gentry, Harold Eugene 47(210), 107		
George, Everett Gene 59(417), 69, 93, 104, 106, 111		
Gerber, Jeanette Louise 56(406), 78, 92		
Gherring, Philetta 10, 58(403)		
Giambalva, Joseph Richard 49(303), 64		
Giamminna, Luella Marie 60(422)		
Gibson, Patricia Sue 46(207)		
Giddens, Jerry Wayne 56(407)		
Gideon, Rose Darlene 45(110)		
Giglio, Angela Rose 45(110), 79, 92		
Gilbert, Arthur W. 15		
Gill, Barbara Jean 51(308-A), 89		
Gilmore, Isabel E. 10, 49(219), 71		
Glatt, Andrew Anthony 53(314)		
Giordano, Marie Ann 49(301), 73		
Glasgow, James 57(404)		
Glidewell, Dennis Harold 49(301)		
Glidewell, Ellis Paul 22, 52(310), 81		
Goertz, Nancy Jane 46(202), 75		
Goings, Genelle 55(403), 73, 76, 78, 83		
Goldberg, Rex 115		
Golden, Dallas 47(210), 110		
Golden, R. C. 61(Cafe.)		
Good, Barbara Ann 46(203)		
Goodman, Paula 45(110)		
Goodmaster, Nancy 53(313)		
Goodpasture, Jean 22, 56(406), 91		
Goodwin, Doris Jean 22, 57(411), 80		
Goodwin, Kenneth Wayne 49(210)		
Goosey, George 115		
Goosey, Kenneth Lavern 55(403), 114		
Gordon, James Charles 46(207)		
Gordon, M. C. 14		
Gordon, Mary Lee 46(203), 79		
Gordon, William Henry 56(202)		
Gorman, William F. 44(106), 95		
Goss, Betty Sharon 56(406), 92		
Gover, Shirley Ann 22, 43(104), 68, 78, 89		
Gowing, Lillie Cordelia 23, 51(308-A)		
Graham, Jerry Dean 51(312), 89, 95, 110		
Grassley, Edith B. 10, 50(306)		
Grappner, Alvin 52(310)		
Graves, Thomas Chester 23, 52(310), 81		
Gray, Gilbert Carl 46(202)		
Gray, Joseph 115		
Gray, Suzanne Darlene 57(412)		
Grathill, Audrey Joy 22, 43(104), 68, 78, 80, 82, 83, 95, 103		
Greenley, Dorothy Ellen 51(307)		
Green, Carolyn Jean 59(417), 93		
Green, James Leonard 53(314)		
Green, Margaret C. 10, 53(316)		
Green, Ronald Wayne 47(209)		
Green, Shirley Marie 25, 60(419), 91		
Greenwalt, Edwin Hugh 49(207), 91, 110		
Greene, William 59(417), 90, 93		
Greenfield, Larry 56(407)		
H		
Hale, Mrs. Ellsworth 14		
Haise, William Henry 55(409), 107		
Hahn, Bonnie Carol 49(303), 78, 82		
Hahn, Shirley Deann 23, 57(411), 75, 81, 95		
Hake, Patricia Elaine 23, 60(420), 64, 65, 75, 87		
Hahn, James Billy 23, 45(201)		
Hale, Vernon Charles 50(304)		
Hall, Barbara Ann 23, 50(306), 75, 78, 89		
Hall, Carolyn Faye 49(219), 78		
Hall, Mary Virginia 23, 51(308), 66, 67, 72, 76, 79, 82, 83, 95, 98		
Hall, Theresa Audrey 50(306)		
Hall, Thomas Franklin 50(304)		
Hambley, Larry Cecil 65		
Hamilton, Carolyn June 57(412)		
Hamilton, John Marcus 23, 56(407), 104, 106, 110, 111		
Hamilton, Patricia Lee 45(110), 71, 82, 85, 92		
Hamilton, Willa Mae 23, 51(213), 95		
Hanaway, Roger Delano 23, 48(216), 104, 106, 110, 111		
Hanes, Jim Thomas 40(302), 110		
Hanley, Shirley Lee 23, 60(420)		
Hanssz, Wayne Alvin 23, 54(400), 98, 100, 108, 111		
Harbert, Janet Marie 60(422)		
Harrell, Barbara Jeanne 23, 51(307), 95		
Harsh, Patricia Alice 48(218), 74, 89		
Harding, Clara Earlene 61		
Harmon, Joyce Ann 49(303), 92		
Harms, Leland Wesley 51(308-A), 109		
Harper, Billy Dale 59(415)		
Harper, Ruthanne 23, 43(104), 68		
Harrington, Jack Ronald 53(314), 72, 81, 98		
Harris, Mrs. D. A. 15		
Harris, Donald Allen 48(213), 92, 96		
Harris, Richard Allen 58(414), 72		
Harris, Ronald Eugene 23, 48(216)		
Hart, Gerald Raymond 59(416), 87, 114		
Hartley, Alma Louise 23, 57(411), 95		
Hartley, Shirley Ann 58(414), 88		
Hartman, Joan 24, 40(405), 69, 72, 76, 82		
Hartnett, Jo Carol 50(304), 72, 79, 82, 83		
Hartz, Jean 52(309)		
Harville, Marcia Eileen 24, 58(413), 94		
Harville, Russell Harold 61(Cafe.)		
Haskins, Lois Marie 24, 55(405), 89, 90		
Hatchitt, Joyce Ann 55(405), 64, 73, 78, 90		
Hawk, James Robert 16, 53(314), 64, 72, 89, 95, 109		
Hawkins, Shirley Ann 24, 52(311), 70, 73, 79, 83		
Hawthorne, Barbara Louise 45(110), 73		
Hawthorne, Ray L. 52(310), 104, 106, 110, 111		
Hayden, Claudia Christine 59(416), 91		
Hayes, William Charles 59(416), 107, 110		
Haynie, Norma Jean 55(403)		
Hazelbaker, Dick Wayne 50(417), 93, 110		
Hazelbaker, Robert Wells 59(417), 95		
Hazell, Roberta Thelma 24		
Heath, Donald Floyd 52(310), 72		
Heath, Larry 115		
Heckart, Patricia Sue 43(105)		
Hedeen, Nancy Fay 53(314), 73		
Hedges, JoAnn Marie 45(110), 93		
Heise, Don Lee 56(407), 86, 110		
Heine, Fred 11, 54(400), 105, 106		
Helfrich, Jack 48(214)		
Helm, Barbara Louise 51(308), 66, 67, 71, 75, 79, 91		
Hemerson, Delores Jean 58(414)		
Henbest, Walter Glenn 87		
Henderson, Harriette S. 11, 60(420), 72		
Henderson, James Russell 55(403)		
Hendricks, Paul Raymond 47(210)		
Hendrickson, Janice Kay 49(303), 72, 76, 83		

Students' Index—Continued

Hendrix, John Dillard24, 53(313), 90
 Hennings, Ernest Lenwood47(Aud.), 114
 Henrickson, Hazel Evelyn44(110)
 Henry, Jimmy Clayton50(306), 93
 Henry, Mary Louise51(308), 66, 67, 73, 82
 Henshaw, Roger Emmett50(305), 72, 110
 Hensley, Lucille11, 44(110), 80
 Henson, Don George46(202)
 Heriford, Donald Dewayne
 61(Cafe.), 65, 109, 110, 111
 Hernandez, Mary Ann24, 44(110), 78
 Hicklin, Stella Ruth47(209), 73, 76, 79
 Hickman, Billy115
 Hickman, Fred Jay61(Cafe.), 91
 Hickok, Richard Francis
 24, 52(311), 70, 72, 75, 81
 Hiebert, Robert Wayne
 47(Aud.), 112, 115, 116
 Higgins, Betty Lou44(110), 78, 80
 Higgins, Emily Colleen46(203)
 Higgins, Mike John48(214)
 Highfill, Walter Eugene55(403), 114
 Hiler, Doris Elizabeth53(316)
 Hills, Judy Lucille44(110), 103
 Hinote, Barbara Ann24, 54(400), 94
 Hinton, Emma Ruth48(214), 72, 78
 Hopkins, Velda Louise59(415)
 Hisey, Richard F.24, 58(414), 99
 Hitchcock, Donna Kay24, 43(104), 60, 86
 Hobson, Mary Joet24, 58(413), 76, 78, 82
 Hockett, Carmen Mae24, 51(306), 78, 83
 Hockett, Doris Jean56(406), 63, 78, 92
 Hodge, Herbert Raymond32(309), 71
 Hodges, Robert Leon47(210)
 Hoffman, James109
 Hoffman, Jessie Mae48(214)
 Holding, Otto John24, 58(414)
 Holladay, Jim Leroy50(304), 86, 115
 Holland, Barbara Ann43(103), 93
 Holleman, Judy55(403)
 Hollis, Joseph W.11
 Hollis, Lucille11, 57(411)
 Holloway, June24, 57(410)
 Holtman, William Robert48(216), 86, 113
 Holmes, Lloyd Keith61
 Holmes, Patricia Ann46(207), 91, 93
 Holt, Elizabeth Joann56(406)
 Holt, Pearl Mae24, 60(470)
 Homan, Patricia Delores
 24, 60(420), 78, 80, 95, 102, 103
 Hood, Pat Terry49(301), 114
 Hood, Robert Wayne52(310)
 Hooper, Paul Lawrence46(207)
 Hooper, James Douglas46(203)
 Hoover, Charles115
 Hopkins, Clifford Elby
 24, 50(304), 72, 76, 98
 Horn, James Edward47(210), 110
 Horn, Lola Ellen24, 54(400), 94
 Horner, Ellen Carol
 24, 43(104), 68, 70, 71, 79, 92, 95
 Horner, Ralph Edward
 55(403), 86, 87, 114, 116
 Hosman, Glenn Burton58(414), 64, 65
 Houchick, Barbara Elaine48(218), 89
 Houston, James Albert47(210), 90
 Housh, Patrick52(310)
 Housman, Charles24, 52(310)
 Hovernal, Sharon53(313)
 Howard, Gail Vernon48(214), 72
 Howe, Ray81
 Howery, Julia Jane
 17, 24, 43(104), 68, 70, 72, 79, 89, 98
 Hubert, Robert61(Cafe.)
 Huechiker, Edward Darrell59(416), 86, 114
 Hughes, Barbara May53(313), 88
 Hughes, Raymond115
 Huhn, Charles H.11, 61(Cafe.), 108
 Hulse, Jerry Lee61(Cafe.), 91, 109
 Hume, Allen Jack61(Cafe.), 64, 71
 Hume, Margaret Emily61, 75
 Hume, Mrs. Jack15
 Humiston, Robert Dale50(304)
 Hunt, Connie Letha24, 57(410), 78, 83
 Hunt, Elaine Joan61, 82
 Hunt, John Louis43(106)
 Hunter, Janet Jayne24, 44(110), 88
 Huntington, William James51(308-A)
 Hurr, Robert Earl47(210), 90
 Hurr, Shirley Ann24, 94
 Hurst, Alice Elizabeth53(314), 78
 Hurst, Billie Ann57(408), 74, 79
 Hurst, Robert Eugene60(419), 116
 Husbenet, Charlene57(408), 72, 79, 83, 91
 Husbenet, Larry Richard24, 45(201)
 Huston, Bruce Andrew49(219)
 Huston, Nancy Sue51(308-A)

Hutchings, Wilfred Gene57(403)
 Hutchinson, Jim115
 Hutchison, John David50(304)
 Hutton, Bob115
 Hutton, Eleanor Jean51(307), 72, 100
 Hutson, David57(408)
 Hutson, Richard24, 58(413), 94

I

Ide, John115, 116
 Igert, Alice Jean47(209), 72, 78, 92
 Iman, Gloria Louise48(218), 72, 78, 88
 Inbody, Fred44(106)
 Inbody, Mary Jo40(203), 78, 82, 91
 Irwin, Phyllis Louise24, 58(413-A), 94

J

Jackson, E. W.12, 56(407)
 Jackson, Freddie Eugene61(Cafe.)
 Jackson, Patricia Louise53(314), 75, 78, 83
 Jackson, Thomas53(314), 65, 98, 107, 109
 Jacob, Leonard Lee48(214)
 Jacobs, James Raymond44(110)
 Jacobson, Alvin Eugene52(401), 115
 Jacobson, Mary Ruth12, 57(410)
 James, Carol Lee53(316)
 James, Donna Lee59(416), 93
 Janik, Helen60(422)
 Jefferies, Lawrence115
 Jenkins, Donald115
 Jenkins, Robert Eugene59(417), 114
 Jennings, Joseph Henry12
 Jergins, Robert Wayne24, 48(216), 86
 Jesler, Annabel49(303)
 Jodis, Naney56(406), 79, 83, 92
 Johannaber, Edna Mary12
 John, Jerry24, 45(201)
 Johnson, Barbara Jean46(207), 78, 88
 Johnson, Clifton E.95
 Johnson, Donna Kay48(214), 78, 92
 Johnson, Duane107
 Johnson, Helen9, 64, 65
 Johnson, James115
 Johnson, Jo Anne58(414)
 Johnson, Joyce58(414), 78
 Johnson, Kenneth115, 116
 Johnson, Kenneth Frances56(406), 92
 Johnson, Wanda Lee46(207)
 Johnston, Frances Belle60(422), 73, 78
 Joiner, Shirley Ann51(307)
 Jones, Carol Jean59(416), 65, 78
 Jones, Donald Clyde87, 110
 Jones, Donald Lee55(403), 86
 Jones, Jacqueline Lee24, 57(412), 75, 95
 Jones, Marlene Fern61, 78, 92
 Jones, Nancy Marie43(105), 89
 Jones, Roberta Joanne51(308), 66, 67, 71, 80, 103
 Jones, Rosalie Pearl54(317)
 Jones, Ross51(308-A)
 Jones, Wilma Arlene24, 89
 Joseph, Robert Wayne52(310), 114
 Joslyn, Ray O.14
 Joyce, William Francis61(Cafe.)
 Jurkiewicz, Lawrence58(403)

K

Kackley, Donald Lee47(210), 86, 87
 Kaiser, John Allen49(303), 70, 71, 76, 114
 Kaiser, Mildred Aileen55(404), 79, 80, 103
 Kappelman, Alameda56(406), 92, 93
 Karr, Twila Evelyn61, 75, 92
 Kaullen, Jerry Glen46(207), 107, 110
 Keck, Mary Ann49(219)
 Keenan, George12, 87
 Keeney, Donald James55(403)
 Keirns, Kathryn12
 Keirns, Kay Carol55(405), 73, 78, 90
 Keithley, Johnny48(214)
 Kelleher, Sylvia Helen53(314)
 Kelley, Carl Dean53(314)
 Kelley, Darrell Ray47(And.), 93, 116
 Kelley, Robert Eugene46(207), 115
 Kellough, Joyce Ellen55(405), 90
 Kellstrom, Jocelyn
 25, 43(104), 68, 73, 79, 95, 98
 Kelly, Ruth25, 43(105), 93
 Kemp, Bobbie Jane49(303), 79
 Kendall, William Chamberlin25
 Kennedy, Jack25, 60(419)
 Kennedy, Orville Jefferson55(403)
 Kent, Margaret Eilene48(218)
 Kent, Virginia Lee25, 60(420), 69, 78, 79

Kepner, Margaret Ann44(110), 73, 74, 75
 Kerbs, Larry Kent49(219)
 Kern, Caroline Virginia
 57(408), 73, 76, 78, 86
 Kerr, Michael Thomas52(309)
 Key, Patricia57(412)
 Kilbury, Richard Ray46(203)
 Kilgore, Clarence Foye47(209)
 Kilgore, James Donald25, 52(310), 86, 110
 Kimmis, Gerald115
 King, John William
 25, 60(419), 104, 106, 111
 King, Lilia Charlene55(405), 87, 90, 29
 Kinnaman, Shirley Joann
 25, 60(420), 69, 78, 95
 Kiser, Barbara Anne52(307), 72, 80, 92
 Kiser, Shirley25, 57(410), 69, 72, 80, 103
 Kleihauer, Joyce Mae50(306), 78
 Klein, Joseph Richard56(407), 107, 109
 Klint, Duana55(403)
 Knapp, Barbara Ann25, 57(411)
 Knight, Mary Idell49(301), 92
 Koelme, Shirley May
 25, 60(420), 69, 73, 82, 95
 Kouns, Charlene Marie25, 52(311), 70, 73
 Kramer, Carol Jean45(110)
 Kranz, Wayne58(413-A), 94
 Kreger, Donna Lee54(400), 89
 Kremer, Pauline Frances54(400), 85
 Kresse, Arthur O.12, 51(308), 66, 67
 Kruksterg, Paul Emmett58(413), 107
 Kroefer, Norma Jean25, 57(410)
 Krumwiede, Andrew Henry55(404)
 Kuhn, Thomas Eugene
 54(401), 104, 106, 111
 Kump, Billy Fred50(306)
 Kunz, Otto W.12, 51(105), 105
 Kurle, John William25, 56(407)

L

Lackey, Donna Jean25
 LaFavers, William Lynn25, 58(413), 65, 86
 Lain, Myrna44(110), 78, 80, 103
 Lamb, Carlene Sue45(110)
 Lambert, William Joe25, 58(413-A), 94
 Lamport, Lois Louise44(110)
 Land, Marilyn Joyce48(218), 64, 70, 73, 89
 Landers, Eva Lynn25, 57(410), 78, 80, 103
 Landis, Donald Eugene53(313), 107
 Lane, George F.50(306), 114
 Langford, Beverly Ann48(216), 76, 78
 Langley, David Henry52(311)
 Lanza, Ben Anthony46(202)
 LaPuma, Jess Anthony
 57(408), 72, 76, 91, 98
 LaSala, Clara Rose51(307), 73, 76, 78
 Laster, Loyd25, 45(201), 114
 Lathrom, Norma Jean46(207), 91
 Lathrom, Wade25, 60(419), 89
 Latino, Rosalee49(303)
 Latta, Kathleen59(309)
 Latta, Thomas Richard26, 45(201), 86
 Laughlin, J. L.8
 Law, Jesse David51(308-A)
 Law, Nellis Ann26
 Layson, Carl Ann47(209)
 Layson, Dorothy Ann53(313), 81
 Legan, Alma Carol59(415), 71, 83
 Legor, Phyllis Elaine
 51(308), 66, 67, 73, 78, 80, 103
 Legor, Ann Jeanette57(406)
 LeGros, Delores48(218)
 LeJeune, James William49(106)
 Lemon, Charles Richard26, 48(216)
 Leutz, Donna61, 74, 92
 Leon, Pedro50(304), 90, 110
 Lerner, Meyer50(404), 114
 Leslie, Elna Ruth61, 75, 87
 Leslie, Mrs. William15
 Leslie, Wayne Edward26, 48(106)
 Lewis, Athley Steven26, 57(411), 74
 Lewis, Delores Ann26, 51(400), 78, 86
 Lewis, Helen Rose26, 58(411-A), 91
 Lewis, Judith Ann6, 61, 78
 Lewis, Tracy Ann54(317)
 Lewis, Marjill Lee51(308)
 Lewis, Mildred Lee26, 58(413), 94
 Lewis, Marjorie50(305)
 Lewis, Ronnie Dean49(301)
 Lewis, Russell52(416)
 Liggett, Robert115
 Liggett, Sharon Jeanne59(418), 64, 78
 Light, Bernice Marie12, 65
 Light, Orville Wayne50(415), 107, 110
 Liles, Betsy Carole6, 60(422)
 Lilly, Carole Jo57(412), 71, 86, 88

Students Index—Continued

- Lingle, Shirley Jean . . . 56(406), 71, 75, 92
 Lipari, John . . . 80
 Lippes, James Howard . . . 50(304), 87, 114
 Loewer, John Willard . . . 26, 45(201), 115, 114
 Logan, Tommy . . . 115
 Lohrenz, Henry . . . 32, 31(307), 95
 Long, Jacqueline . . . 18, 26, 44, 48(210), 64, 69, 70, 72, 74, 76, 78, 82, 98
 Long, Jerry Franklin . . . 44(106)
 Longfellow, Arthur . . . 12, 60(419), 71
 Lonzo, Cecelia Rosemary . . . 49(303), 88
 Loria, James Anthony . . . 57(408), 64, 72, 76, 81, 98
 Lortz, Francis Eugene . . . 46(207)
 Loudon, Carol May . . . 49(303)
 Love, Norman Ray . . . 26, 43(105), 105, 106, 111
 Lovell, Leona . . . 47(209)
 Lovins, Glenna Darlene . . . 53(313)
 Lowderman, Ernest William . . . 52(308), 110
 Lucania, Ruth Ann . . . 48(218), 79
 Lucas, David James . . . 51(308-A), 105, 106, 110, 111
 Lucas, Miona Diane . . . 75
 Lucito, Marguerite Jo . . . 64
 Lujin, Richard . . . 52(309)
 Lukens, Mary Elizabeth . . . 26, 52(417), 66, 67, 73
 Lunsford, Judith Rose . . . 50(306)
 Luther, Jacqueline Carol . . . 46(406)
 Luyler, Harold Craig . . . 53(314), 72
 Lynch, Dixie Lee . . . 43(105)
 Lynch, Linda Lee . . . 53(314)
 Lynn, Barbara Dae . . . 26, 60(420), 74
 Lynn, Donna Patricia . . . 48(218), 78, 88
 Lynn, Eddie . . . 51(307), 81, 107
 Lynn, Sharon Lee . . . 46(203), 72, 79, 83, 92
 Lyons, Patricia Roberta . . . 26, 58(413-A), 81
- Mc**
- McCandless, Fred . . . 28, 53(313-A), 94
 McCarter, Judith Ann . . . 54(317), 91
 McClain, Wayne Leon . . . 44(106), 112, 114
 McClure, Frances Louise . . . 59(415)
 McClure, Lois Marie . . . 50(305)
 McClure, Robert David . . . 53(314), 110
 McCollum, Mary Virginia . . . 53(313)
 McConnell, Jesse Whittier . . . 26, 53(314), 70, 71, 95
 McConnell, Sharon Lee . . . 16, 57(412), 71, 79, 80, 88, 100, 102
 McCool, James Carl . . . 50(305)
 McCormick, Jimmie . . . 115
 McCoy, Ronald Ellis . . . 26, 45(201), 86, 113, 115
 McCune, Richard . . . 26, 41, 54(400), 88, 105, 106, 110, 111
 McCune, Robert . . . 54(401), 91
 McDonnell, Patricia Jean . . . 52(309)
 McDowell, James Edward . . . 50(305)
 McElroy, Erma Nadene . . . 49(319)
 McElroy, Keith Ross . . . 115
 McElwee, Doratha Ann . . . 59(417), 93
 McFall, Jerry Lee . . . 83(105)
 McGaugh, Steve . . . 115
 McGaugh, Sylvia Diane . . . 52(310), 71, 75, 78, 89, 102
 McGlathery, Ray . . . 115
 McGonigle, James . . . 54(401)
 McGowan, Anna Lou . . . 58(414), 79
 McGowan, Shirley . . . 26, 59(412)
 McGrath, Paul Franklin . . . 26, 48(216)
 McGuire, Clyde Lewis . . . 53(313), 89, 110
 McHenry, Bonnie Jean . . . 59(417), 93
 McIntyre, Lloyd . . . 107
 McKenzie, Donald . . . 49(219), 90
 McLallen, Gary Eugene . . . 26, 58(413-A), 94
 McLallen, Glenda Louella . . . 44(110)
 McLanahan, Jack Dawson . . . 26, 58(413)
 McMickle, Sandra . . . 50(306)
 McNamara, Carol Jean . . . 46(207), 65
 McNeill, Betty Jean . . . 51(308-A), 73, 89
 McNutt, Velva . . . 48(218)
 McReynolds, Wayne . . . 49(219), 90
- M**
- MacKinder, Brenda Gail . . . 55(403)
 Macaluso, Joseph Anthony . . . 43(105), 86
 Macari, James . . . 115
 MacKlin, Byron Alan . . . 26, 61, 110, 111
 Maddera, Harold Gene . . . 46(207)
 Maddox, Dale Lee . . . 59(417), 93
 Maddox, Larry Steven . . . 47(210)
 Maddy, Glenda Lou . . . 26, 57(411), 88
 Madsen, Judith Irene . . . 26, 57(411), 73, 95
 Maggio, Carrie Ann . . . 26, 61, 64
 Maggio, Mary Margaret . . . 53(316)
- Magnuson, James . . . 115
 Magland, John Arthur . . . 46(202), 113, 115
 Maguire, James Franklin . . . 26, 50(305), 94
 Mangum, Jody Ann . . . 26, 60(420), 64, 65
 Manuacchio, Rosalia Elpis . . . 26, 51(307), 78, 95
 Manke, Oren Harold . . . 51(307)
 Manly, John LeRoy . . . 51(308-A), 114
 Manzo, Angela Jean . . . 55(405), 96, 92
 Marble, Margaret Sue . . . 44(110), 92
 Marble, Patricia Dawn . . . 26, 60(420), 92
 Marcott, Donatas . . . 59(416), 89
 Marcese, Paul Vincent . . . 27, 45(201)
 Markey, E. A. . . 12, 50(305), 104, 106, 110
 Markham, Donald Wilbert . . . 48(216)
 Markland, Mary Janice . . . 27, 47(410)
 Markwell, Myrna Mae . . . 27, 43(104), 68, 70, 72, 78, 80
 Marlow, Jack Lee . . . 27, 48(218), 84
 Marriot, Samuel . . . 47(Aud.)
 Marriot, Mary Ann . . . 17, 51(307), 114, 88
 Martin, Barbara Gale . . . 27, 57(411), 91, 114
 Martin, Charles Eugene . . . 55(403)
 Martin, Claude Harold . . . 52(310), 107
 Martin, Glenn . . . 55(405), 89, 90
 Martin, Mona Rose . . . 48(214), 92
 Martin, Nelson . . . 115
 Martin, Robert William . . . 47(209), 90
 Martin, Violet Geraldine . . . 45(110)
 Martinovich, Marylyn Ann . . . 44(110), 65, 90
 Masters, Jane Anne . . . 55(408)
 Masters, Jimmy . . . 47(210)
 Masters, Shirley Ann . . . 40(420)
 Masterson, David Roger . . . 56(407)
 Matthews, Margaret Sue . . . 54(317), 76, 78, 88
 May, Wanda Madge . . . 60(422)
 Maycock, Evelyn Joyce . . . 55(405), 71, 80, 90, 108
 Mayden, Beta Mae . . . 55(405), 78, 82, 89, 90
 Mazette, Rosalie Marie . . . 27, 51(308), 66, 67, 70, 73, 79, 80, 83, 89, 102, 103
 Meador, Daniel . . . 47
 Meadows, John . . . 54(401)
 Medley, James Earl . . . 115
 Medley, Robert Dean . . . 50(306), 72
 Meeks, Carol Anne . . . 48(218), 75, 78, 82, 100
 Mehner, Doris Ann . . . 57(412), 71, 80, 103
 Merritt, Brian Stuart . . . 49(303), 86, 113, 114
 Mezzacasa, Betty Joanne . . . 53(313)
 Mezzacasa, Kenneth Herman . . . 49(301)
 Michel, Mary Pat . . . 59(415), 79
 Middlekauff, Annette . . . 48(214)
 Miles, John . . . 44(106)
 Miller, Audrey . . . 12, 59(415), 65, 74
 Miller, Beverly Joann . . . 27, 37, 43(104), 68, 70, 72, 76, 78, 98, 100, 106
 Miller, Eddie . . . 52(309), 110
 Miller, Frances Ann . . . 27, 51(308), 66, 67, 73, 78, 82, 83, 95
 Miller, Geraldine Dyonne . . . 72
 Miller, John . . . 115
 Miller, Lawrence . . . 27
 Miller, L. Hortense . . . 12, 59(417), 65, 93
 Miller, Wallace Gene . . . 52(311)
 Mills, Mildred Louise . . . 51(307)
 Minks, Bill . . . 59(417), 93, 114
 Mitchell, Carol Lee . . . 27, 39, 55(316), 64, 73, 78, 80, 95, 102, 106
 Moberly, Judith June . . . 27, 57(410), 112, 113
 Monk, James Allen . . . 51(307), 114
 Mooneyham, Dorothy . . . 51(307)
 Moore, Donald . . . 48(214)
 Moore, Elaine Elmira . . . 59(417), 82, 92, 93
 Moore, Rosalie . . . 50(406), 92
 Moore, Rosalyn Alice . . . 56(406), 92
 Moorman, Beverly Bernadine . . . 54(317)
 Morales, Marciano . . . 50(305), 86
 Moranville, Annette . . . 27, 61, 82, 95
 Morgan, Carol Anne . . . 59(417), 93
 Morlan, Ruth Lorene . . . 49(219)
 Morlan, Shirley . . . 44(110), 48, 88
 Morris, 1st Sgt. Archie . . . 12, 71
 Morris, Betty Lou . . . 43(105), 74
 Morris, June Elaine . . . 55(404), 75, 76, 78
 Morris, Kenneth . . . 27, 45(201), 65
 Morris, Mattie Lou . . . 48(218), 88
 Morris, William . . . 115
 Morrison, Joyce Elaine . . . 45(110), 92
 Morrow, Denise Rose . . . 40(303), 73
 Morton, Terry . . . 115
 Moss, Dixie Lee . . . 48(214), 78, 80, 105
 Moss, Sylvia Lea . . . 51(110)
 Moyer, Nicole Ann . . . 43(105), 92
 Moyers, Lou Jean . . . 45(110), 85
 Mueller, George H. . . 45
 Mulnix, Barbara Jean . . . 54(317), 73, 76, 78, 93
- Mulnix, Betty Lou . . . 27, 57(411)
 Mulnix, Bonnie Sue . . . 27, 50(306)
 Mumford, William Martin . . . 47(209)
 Muncaster, Caroline . . . 56(406), 73, 79, 92
 Murphy, Edgar . . . 27, 54(400), 114
 Murphy, Mary Kathryn . . . 27, 57(410), 95
 Murphy, Patricia Ann . . . 52(310), 71, 75, 92
 Murray, Jerre Lee . . . 57(408), 79
 Mussurici, Vince . . . 50(305)
 Muza, David LeRoy . . . 28, 58(413-A), 94
 Muza, Robert . . . 115
 Myers, John . . . 115
- N**
- Napier, Bob James . . . 28, 58(413), 94
 Nash, Carol Enona . . . 28, 52(311), 73, 80, 95, 102
 Nash, Charles LeRoy . . . 58(413)
 Nash, Patricia Louise . . . 28, 51(308-A)
 Nations, Peggy Jo . . . 43(105)
 Naylor, Gene Alan . . . 28, 45(201)
 Naylor, Jerry Glen . . . 61(Cafe.), 109
 Neal, Bryan Lee . . . 48(214)
 Neal, Harold Dean . . . 59(415)
 Neale, Freddie . . . 50(305), 110
 Nebgen, De Lou . . . 51(308), 66, 67, 73, 80, 89, 102
 Needham, Eva . . . 59(415)
 Needles, Robert Walter . . . 50(304), 114
 Neeley, John Watson . . . 16, 53(313), 64, 89, 106, 107, 110, 111
 Negus, Raymond . . . 58(413-A), 94
 Neiderland, Herman Ronald . . . 59(417), 93, 109, 110
 Neiderland, John Daniel . . . 28, 60(419), 105, 106, 110, 111
 Nelson, Jack Everett . . . 28
 Nelson, Jo Ann . . . 44(110), 71
 Neumann, Catherine . . . 12, 53(314)
 Newby, Mary Belle . . . 49(303), 75, 93
 Newitt, Mabel A. . . 12, 49(301), 65, 66, 67, 74
 Niblock, Betty Gwen . . . 28, 57(410), 78, 80, 82, 102, 103
 Nicks, Mary Eugenia . . . 28, 57(412)
 Nicholson, Nancy Ann . . . 28, 48(218), 69, 95
 Nickson, Robert . . . 46(203)
 Nigh, Lester Joseph . . . 51(308-A), 64, 72, 81, 89, 107, 110
 Noel, Carol Marie . . . 59(416)
 Noland, Bonney June . . . 28, 60(420), 79, 82, 89
 Noland, James Miles . . . 28, 49(301), 89
 Noll, Robert Joseph . . . 28, 45(201), 115
 Nolte, Vivian Kathleen . . . 59(416), 83, 86
 Norman, James Ross . . . 59(417), 93
 Norwood, George Fred . . . 47(Aud.)
 Norwood, Jimmie Boyle . . . 28, 61(216), 86
 Novak, Barbara Ann . . . 45(410), 91
 Nuckolls, Mary Jane . . . 48(218), 72, 76, 78, 89, 107
 Nunez, Elicia . . . 56(407), 109, 110
 Nunez, Rudolph . . . 53(313), 75
- Oakes, Paul Raymond . . . 53(105)
 O'Brien, Joan . . . 28, 49(301), 87
 Olinger, James . . . 115
 O'Loughlin, John Francis . . . 56(416)
 O'Neal, Harry Roger . . . 28
 Onda, Gloria Adelia . . . 58(413), 79, 89, 102
 Ontman, Leroy . . . 48(219), 114
 Organ, Janice Lee . . . 43(105), 64, 73, 78, 106
 Organ, Orla DeMarie . . . 49(219)
 Orr, Ernestine . . . 54(317)
 O'Grill, Judith Dianna . . . 28, 49(301), 74, 94
 Osborne, John Joseph . . . 60(419)
 Osburn, Joe Marvin . . . 28, 58(413-A), 94
 O'Toole, Patricia Louise . . . 56(406), 92
 Ots, Vivian Lou . . . 28, 49(301)
 Ouderkirk, Leslie . . . 115
 Overbay, James Richard . . . 57(408)
 Overbay, Edith Marjorie . . . 51(308-A)
 Overfelt, Thomas David . . . 114
 Ovan, David Wesley . . . 58(413-A), 87, 94
- P**
- Pace, Thomas . . . 44(106)
 Pace, Charles Clayton . . . 50(304), 86, 107, 110
 Palmer, Gerald . . . 115
 Palmer, Harvey Ray . . . 57(408)
 Palmer, James . . . 60(419), 94
 Palmer, Shirley Ann . . . 60(422), 86

Students' Index—Continued

- Parish, Dean 115
 Parker, Gayle Dean 28, 53(313), 88
 Parker, Sally Jo 28, 44(110), 79, 89, 95
 Parkhurst, Gaye France 52(309)
 Parks, Larry Wayne 47(Aud.)
 Parks, Marilyn 28, 53(316), 69, 72, 74, 78, 82, 95
 Parr, Johniece Nancy 28, 43(104), 68, 70, 75, 74
 Parr, Marion 48(214), 91
 Partridge, Sandra Kay 28, 48(218), 65, 76, 78, 89
 Pasley, Ronald Roger 91(Cafe.)
 Passantino, Delores Jean 34(317), 79
 Patrick, Barbara Claude 28, 57(410), 71, 85
 Patterson, Anetra 53(315), 74, 78, 82
 Payne, Byron Lee 47(210)
 Peak, Jim 46(202), 89
 Pearce, Clark Whitmore 44(106)
 Pearce, Homer William 46(202)
 Pecoraro, Stephen Charles 61(Cafe.)
 Pedrosa, Petra 60(422)
 Pence, Jimmy Mac 54(401)
 Pennington, Beverly Ann 28, 50(306), 69, 72, 76, 78, 83, 89
 Pennington, Charles 43(105)
 Pennington, Harold 52(510), 72
 Pennington, Shirley Ann 51(307), 76
 Pernice, Tom Charles 28, 60(419)
 Perrinan, Ronal William 46(203)
 Perrinan, Shirley Ann 28, 61
 Perry, Beverly Leona 56(406), 92
 Perry, Nadine 28, 43(104), 68, 73, 100
 Persell, Annette Grace 43(105)
 Persell, Pat Ross 61(Cafe.), 86
 Perusch, George Harold 58(413)
 Perusch, Robert 28, 72, 108, 141
 Peters, Kenny Edmund 56(407)
 Peterson, Beverly 28, 51(307)
 Peterson, Dorothy Virginia 28, 57(410)
 Peterson, Edward 47(210)
 Peterson, Jacqueline Jean 49(219), 74, 78
 Peterson, Jimmie Lee 28, 88(418), 86, 89, 105, 106
 Phillips, Frances Ellen 57(408), 78
 Phillips, Larry 47(210), 89
 Phillips, Patricia Joann 29, 35, 58(413), 64, 69, 73, 76, 78, 98
 Phillips, Robert Chapman 48(219), 64, 65
 Phillips, Wilma Jean 29, 57(411)
 Phipps, Mary Ann 29, 60(420)
 Pickens, V. L. 45
 Pickett, Bill Ray 29, 61
 Pieper, Gloria DeMae 29, 57(411), 94
 Pieper, Shirley June 47(209)
 Pierce, Carole Ketha 59(415)
 Pierce, Harold 49(219)
 Pierce, Nan-v Lee 55(404), 75, 86
 Pingleton, Elmer L. 54(400)
 Piraro, Fred Charles 29, 52(311), 63, 72, 81, 105, 106, 110, 111
 Pitt, Donald 29, 51(308), 36, 66, 67, 81
 Pittman, Harold LeRoy 17, 29, 35, 48(216), 64, 81, 100, 105, 106
 Plumlee, Robert Frank 53(313), 107
 Pointer, James Earl 46(203), 114
 Polizzi, Larry 29, 45(201), 86, 87
 Polk, Virgil Henry 29, 34(401), 81
 Pollard, Eva Ann 44(110), 88
 Pollard, Nancy Joyce 49(219), 64, 65, 71, 78
 Pontaloni, Gilbert 47(209)
 Poole, Charles 47(209)
 Pope, Russell Hindle 35, 52(310), 70, 71, 95, 110
 Porter, Ann Marilyn 29, 54(400), 86, 87
 Porter, James 50(304)
 Porter, Leonard Brennen 29, 55(404), 115
 Pott, Kathryn Florence 29, 57(410), 79, 91, 95
 Potts, Jack Willis 59(417), 93
 Powell, Joyce Janet 45(140)
 Powell, Kathryn Doris 57(412), 75, 89
 Powell, Shirley Jean 29, 48(216), 75, 89, 95
 Powers, Thomas Lee 54(107)
 Precht, Geyraud 44(106), 307
 Preston, Carol Jean 46(203), 75, 78, 91
 Preston, Clifford Eugene 47(210)
 Price, Barbara Lea 49(219)
 Price, Charles Ray 50(304), 72, 107, 110
 Price, Clifford Sterling 29, 45(201), 64, 76, 95, 98, 105, 106
 Price, Russel 29, 52(311), 81, 86, 110, 112, 113, 115
 Prock, James Elliott 56(406), 92
 Prock, Mary Jane 114
 Proctor, Richard 56(407), 115, 145
 Prosser, Beverly Jean 53(314), 75, 79
 Prosser, Mary Ellen 49(219), 79
 Provence, Luther Leon 29, 56(407), 93
 Priesner, Barbara 44(110)
 Pullen, Elizabeth 51(308-A), 91
 Pulliam, Peggy Lou 44(110)
- Q**
- Quarles, Jeanette Sue 29, 51(307)
 Quarraro, Geraldine 44(110), 99
 Quinley, Marcia Carolyn 57(412)
- R**
- Rago, Thomas Salvatore 29, 44(201)
 Ralston, Barbara Ann 29, 53(311), 95
 Ramer, Pat Gerldine 57(412)
 Ramey, Eleanor Marie 45(110)
 Ramey, Mary 53(316), 88
 Ramey, Newton Daniel 30, 60(419)
 Ranallo, Leslie 55(404), 75
 Ranch, Sandra Jean 49(303)
 Raniolo, Tom Joseph 30, 45(301), 95, 105, 106, 111
 Ray, Wanda Louise 49(219)
 Rayfield, Carolyn Sue 49(219)
 Read, Billie Jane 52(309)
 Rector, Henry Neil 47(Aud.), 65, 86, 98, 114
 Redmond, Gertrude 12
 Redmond, Mary 87
 Reed, Della May 30, 57(410), 69, 112, 113
 Reed, Gwendolyn Ruth 49(303)
 Reed, Larry Eugene 47(Aud.)
 Reeder, Susan Louise 46(207), 92
 Reese, I. E. 12, 46(207)
 Reese, James Edward 30, 41, 54(400), 64, 89, 105, 106, 110, 111
 Reese, James 30, 43(104), 68, 71, 78, 86
 Reger, Kenneth 65(403)
 Reimal, Bradley Warren 59(416), 90
 Reimal, Hadley 59(415), 90, 107, 110
 Renfro, Marilyn Kay 59(417), 93
 Renfro, Robert L. 30, 52(310), 75, 113, 114
 Renne, Frances Sue 30, 60, 67, 73, 76, 78, 95
 Kennison, Ralph 58(413)
 Reynolds, Bertha 55(403), 74
 Reynolds, Roger Wilson 44(106), 107
 Rice, Joanne Alta 55(403), 79
 Richards, Yvonne 59(415), 78
 Richardson, Eugene 56(403)
 Richerson, Donald Lee 30, 50(305)
 Rick, Jerry 44(106)
 Ricketts, Joyce Ann 55(404), 75, 86
 Rickey, Sue Ann 48(218), 71, 76, 78, 80, 88
 Riddle, Thomas Therol 30, 50(305)
 Rieder, Carol Ann 56(406), 92
 Riedtsel, Glenna Jo 30, 57(410), 82
 Riggins, Gayann 44(110)
 Rima, Carol Ann 46(207)
 Ring, Jerry 50(304), 114, 116
 Risbeck, C. O. 15
 Risbeck, John Stephen 30, 48(216), 81, 86, 110, 141
 Risinger, Jimmy 90
 Rittenhour, Janice Sue 57(412), 102
 Rittmaster, David 59(416), 72, 90
 Rittmaster, Louis 30, 59, 61(Cafe.), 69, 70, 72, 76, 81
 Roadcap, Raymond Glenn 30, 49(219), 113, 114
 Robbins, Donna June 55(405), 88, 90
 Roberts, Billie Louise 45(110)
 Roberts, Janet Rose 56(406), 92
 Roberts, Marcela 48(218), 100
 Robinson, C. S. 15
 Robinson, Carol Ann 59(317), 92
 Robinson, Glen N. 30, 45(201), 91, 114
 Robinson, Hysel 115
 Rodina, Dorothy Jean 58(414), 75, 91
 Roe, Bonnie June 30, 57(411), 95
 Roedl, Leo J. 12, 15, 58(413-A), 64, 65, 94
 Rogers, David 115
 Rogers, Glenda Ann 37(412), 75, 79, 80
 Rogers, Jill Ann 16, 53(313), 72, 76, 78, 100, 107
 Rogers, Jo Ann 45(110), 73, 92
 Roper, Janice Rose 48(214), 29, 80, 102
 Rose, Mary Anne 57(412), 74, 88
 Rose, Vince 52(309), 114
 Ross, Donald Stewart 50(304), 86
 Ross, Jo Marie 52(309), 79, 92
 Ross, John Donald 30, 54(400), 65, 100, 108, 111
- S**
- Sacramento, Charles Anthony 44(106)
 Sacamano, Joseph 16, 52(310), 95, 72, 81, 98, 107, 110
 Sanders, Doris Jean 59(417), 98
 Sanders, Dorothy Dean 59(417), 93
 Sanders, Helen Irene 67(420)
 Sanders, William Allen 45(105)
 Sands, Robert Eugene 46(203), 64
 Sandusky, Robert Lee 50(306), 86
 Sandusky, William Arthur 30, 50(304), 64, 86, 87
 Sano, David 50(304), 65, 107, 110
 Santamaria, Thomas Charles 110
 Sappington, Sarah Margaret 30, 51(311), 66, 67, 70, 71, 76, 79, 82, 83, 89, 98
 Sattley, Dolores Dell 48(218), 78
 Saxton, Jimmy 59(415)
 Scanlan, Mary Annetta 30, 57(411), 89
 Scharnhorst, Delmar 56(407), 90
 Schick, Walter Raymond 47(210)
 Schlie, Mary Evelyn 30, 57(410), 78, 89
 Schmall, Gloria Jean 30, 57(411), 69, 73, 76, 78, 89, 98
 Schneider, Doranna Lou 30, 53(314), 79, 89, 95
 Schnitzer, Shirley Carole 30, 60(420), 64, 71, 78, 89
 Schoneman, Jerold Ray 50(305)
 Schowengerdt, Eleanor Elaine 30, 58(413), 83
 Schriener, Lee Joseph 59(415), 89
 Schultz, Mary Ellen 48(214), 75, 82, 86
 Scimeca, Phillip 30, 60(419), 94
 Scott, James Wesley 30, 52(311), 72, 81
 Scott, Keith Allen 56(407), 110
 Scoville, Shirley Ann 59(417), 93
 Searles, Bobbie Lee 46(207)
 Searles, Dolores Kathleen 46(207)
 Sears, W. R. 12, 47(209)
 Seat, Sylvia 48(218)
 Sebolt, Marlene Dee 57(412)
 Segler, Janice Fay 55(404), 75, 91
 Self, Gary Gordon 58(413-A), 94
 Semler, William Eugene 30, 48(216), 105, 106, 111
 Setter, Maxine Ann 49(219)
 Sewell, Richard Dale 50(305)
 Shaler, Joyce Ann 54(317), 72, 79, 83
 Sharp, Bert Charles 54(400)
 Shearer, Charles Allen 50(306)
 Sheets, Ann 59(417), 65, 88, 93
 Sheets, Ralph Parker 58(413), 89, 110, 111
 Sheffield, Jean Ann 30, 41, 43(104), 68, 72, 79, 89
 Shelley, Donald 90, 114
 Shelton, Judith Ann 30, 44(110), 69, 70, 72, 76, 78, 82, 98
 Shepherd, Nancy 12, 54(317), 82
 Sherman, Judith Jo 59(416)
 Sherron, Ernest Leroy 61(Cafe.)
 Sherwood, Floyd Eugene 48(214)
 Shields, Robert Eldon 31, 48(216), 86, 112, 113, 114
 Shiner, Sarah Jean 48(218), 78, 91
 Shinkle, Beverly Ann 56(406)
 Shirley, Donna Lucille 60(422), 92
 Shores, Roscoe V. 15
 Shortino, Carl 48(214), 72, 108, 111
 Shotliff, Joan Elizabeth 56(406), 74, 78, 92
 Shour, Emmett Williams 31, 52(311), 72, 86, 112, 113, 115
 Shoush, James Harper 31, 50(305), 86, 87
 Shreve, Jack Franklin 31, 45(201)
 Shull, Charles Lewis 55(403)
 Shull, Shirley Jean 31, 43(104), 66, 67, 68, 73, 76, 78, 83, 95
 Shumate, Carol 51(308), 66, 67, 71
 Shumate, Carrol Louise 51(308-A), 92

Students' Index—Continued

Shutt, Gloria Ann 46(203), 92
 Simmermon, Barbara Lee 31, 54(400), 95
 Simmermon, Drucy 52(410)
 Simmons, Charles 31, 93, 98
 Simms, Nancy Carolyn 31, 52(311), 70, 71, 79, 88
 Simus, Roberta Lee 31, 57(410), 66, 67, 70, 72, 79, 80, 102, 103
 Simone, Anthony Joseph 46(203)
 Simpson, Joyce Ann 31, 43(104), 68, 78, 89
 Simpson, Linda Sue 55(403)
 Simpson, Richard William 46(203)
 Sims, Barbara Ann 57(309), 76, 78
 Sims, Billie Dee 46(207)
 Sims, Clifford L. 12
 Sim, Jacquelin Joyce 57(412)
 Sims, Wilma Lee 51(307), 78
 Sisk, Frieda Carolee 56(406), 92
 Skeen, Pearl Irene 49(219)
 Skidmore, Patricia Rosalie 49(219), 75
 Skiles, Jeanette Mary 31, 56(406), 92
 Skinner, James 113
 Slezak, Sue Carroll 31, 58(413-A), 94
 Slover, Bob 61, 110
 Smith, Carol 47(209), 78, 82
 Smith, Charley Mason 114
 Smith, D. H. 13
 Smith, David Ronald 47(209), 90
 Smith, Dixie Lee 53(317), 75, 79, 92
 Smith, Felisa Marie 31, 50(306), 70, 71, 76, 82
 Smith, G. Dewey 15
 Smith, Kenneth 53(313)
 Smith, Leonard Eugene 31, 45(201), 114
 Smith, Lula Belle 44(110), 80, 103
 Smith, Marilyn Yvonne 49(219)
 Smith, Mary Lou 31, 60(420)
 Smith, Patricia Ruth 47(209), 78, 92
 Smith, Paul Edward 46(202)
 Smith, Phyllis Marie 31, 57(412)
 Smith, Ruth Elizabeth 46(202), 87
 Smith, Shirley Diana 55(403), 90
 Smith, Susan Lee 47(209), 64, 73, 78
 Smith, Vernon Lee 53(313)
 Smith, Mrs. Walter 15
 Smith, Wanda Lucille 31, 51(101), 65, 88, 95, 112, 113
 Smitka, William Edward 31, 58(413-A), 94
 Snyder, Edna Ruth 49(303), 71, 76, 78
 Soapes, Cleo 13, 60(422)
 Soblin, David Michael 17, 31, 52(311), 64, 70, 72, 76, 81, 98
 Sobotka, Billy Arnold 86, 87
 Sollomi, Loretta 31, 61, 95
 Sommers, Mary Margaret 48(218), 73
 Sooter, David Steward 52(309)
 Spanbauer, John Paul 16, 52(310), 64
 Spano, Connie 34, 78
 Spaw, Vernon LeRoy 46(202)
 Speake, Lureta 32, 58(413-B), 64, 94
 Spencer, Mrs. Charles 15
 Spencer, Frances H. 13
 Spencer, Thomas Howard 51(308-A), 105, 106, 110, 111
 Spoor, Maudie Juanita 56(406), 75, 93
 Sportsman, Pat 115
 Spray, Mona Joyce 56(406), 92
 Sprunker, Jane Carolyn 32, 57(410), 66, 67, 70, 71, 79, 95
 Sprater, Anna Mae 49(219), 71, 79
 Staats, Lester Beverly 46(203), 90, 114
 Stafford, Sandra Lou 53(317), 79
 Stanfield, John Robert 49(301), 74
 Stanfield, Sammie Edward 46(202)
 Stanley, Dean 46(202)
 Stariton, Linda Ruth 49(219)
 Stark, Lida Frances 49(301), 73, 74, 83
 Sharkey, Willard Kenneth 32, 45(201)
 Starkey, William David 53(313)
 Staves, Janiece 48(218), 72, 74, 86, 100
 Stearns, Delma Joy 44(110), 82, 92
 Steele, Carol Ann 60(422), 78, 93
 Steiner, Ralph Carl 59(415), 90, 91, 114
 Stephens, Dorothy Nadine 48(218)
 Stephens, Gloria Sue 60(422), 93
 Stephens, Robert Elihu 47(210)
 Stephens, Victor Lee 32, 58(413)
 Stephenson, Joyce Ann 32, 58(411), 102
 Stevenson, Edna Jane 56(406), 92
 Stevenson, Gayle Ruth 32, 51(108), 66, 67
 Stewart, Nellie Azatha 13, 48(218), 73
 Stitzel, William Franklin 59(416), 86
 Stockdale, Stanley Wayne 57(408), 107, 110
 Stockton, Larry Darwood 32, 52(310)
 Stokes, Robert Lee 54(400), 94
 Stokes, Sherry Lou 56(406), 92
 Stokes, Terry Sue 60(422), 92

Stolifer, Albert LeRoy 32, 43(107), 68, 86
 Stone, Danny 32, 45(201), 95
 Stotler, Jack Clardy 55(403), 87, 114, 116
 Stout, James 115
 Stovall, Dolores Ann 52(309)
 Stowell, Roy Leon 55(403), 90
 Stricker, Sandra Jane 46(202), 84, 88
 Strong, Joe Bill 49(303), 114
 Strong, Paula Mae 55(403)
 Stump, Beverly Joyce 44(110)
 Stutzman, Lawrence 47(210)
 Stutzer, William Thomas 30(306)
 Summers, Elizabeth F. 13, 53(313)
 Summers, Jo Ann 51(308-A)
 Summers, Mary Lou 44(110), 73, 86, 100
 Sutton, James Richard 53(313)
 Swan, Glynn Dale 59(415)
 Swearingin, William Lawrence 32, 52(311)
 Sweet, Donald Pete 32, 54(400)

T

Tamburello, Victor 61(Cafe.)
 Tann, Jeanette 32, 52(311), 78
 Tann, Jesse Ellen 32, 44(110), 65, 69, 72, 76, 78, 81
 Tarcina, Robert Louis 61(Cafe.), 110
 Tapp, Beverly Stuart 32, 52(311), 75
 Tarantino, Pete Anthony 55(403)
 Tarantino, Pete Vick 47(210), 86
 Taylor, Bernice 54(317)
 Taylor, Carol Jean 54(317)
 Taylor, Don Kendall 53(313), 90
 Taylor, James Donald 56(407)
 Taylor, Violet Juanita 61
 Terry, Shirley Marie 32, 44(110), 92
 Teller, John Alvin 32, 58(413)
 Templeton, Rose Irene 53(316)
 Teravskis, Ilona 32, 58(413), 76, 73
 Teravskis, Margolis 49(319), 91, 114
 Terhune, Cherie 46(203), 86
 Terhune, Phyllis Jean 51(307), 86, 88
 Thomas, Donald Kay 52(309)
 Thomas, Donna Marie 52(412), 71, 89
 Thomas, Eva Lee 53(316), 79
 Thomas, Janice Allene 54(308-A)
 Thomas, John 43(105)
 Thomas, John Coleman 32, 114
 Thomas, Ross Lee 61, 114
 Thomas, Wilma Sue 58(405), 90
 Thomason, Emmy 47(210), 90
 Thomason, Joan Marie 32, 60(420)
 Thompson, Edward Lee 32, 51(307), 105, 106, 111
 Thompson, John Robert 59(417), 93, 107
 Thompson, Robert Lavern 54(401)
 Thompson, Ruth 13, 58(413), 73
 Thompson, Suzanne Louise 56(406), 83, 92
 Thomson, Kenneth Wayne 32, 51(308), 66, 67
 Thurman, Edson 50(306), 110
 Thringst, Richard B. 13, 54(401)
 Timm, Alberta 55(403), 79
 Timball, Bertha Lee 53(316)
 Tipon, Linda Lou 44(110), 78
 Tipon, Patricia Marlene 59(417), 78, 81, 93
 Titone, Betty Ann 59(315), 79
 Titone, Jacqueline Louise 60(422), 79
 Tittworth, Mary Louise 32, 49(219), 69, 78, 85
 Todd, Kenneth Lee 61, 107
 Todd, Thomas 50(404)
 Tolliver, Jack Arthur 56(407)
 Tompkins, Macy Jean 52(310)
 Toms, Clyda Eileen 44(110), 79
 Toner, James 32, 59(400), 108, 111
 Tosti, Donald Thomas 32, 58(413), 70, 71, 95
 Tosti, Ralph Joseph 46(203), 91
 Towles, Jerry 107
 Townley, Bonnie Sue 46(203), 91
 Townley, Forrest Harvey 44(105), 89, 107
 Townley, Nola Elizabeth 53(313)
 Townsend, Kenneth 57(410)
 Troutman, Donna Mae 61, 92
 Tryon, Pavellis Diane 52, 57(411), 94
 Tungett, Nancy Elizabeth 53(314), 75, 80
 Turbeck, Karl Jan 58(314), 110
 Turner, Beverly Jo 32, 57(411), 94
 Turner, Ruth May 58(404), 92
 Turner, Jimmie Arthur 60(419), 115, 114
 Turner, Ronald Lee 46(202), 65, 89
 Turner, Sandra Jean 50(306), 91
 Turner, Wanda Mae 49(403), 85
 Tust, Senna Joan 61
 Tuzman, Donna Mae 52(309), 75

U

Umstattid, Richard Harrison 61, 86, 87
 Umstattid, Shirley Ruth 32, 48(216), 80, 89, 95, 103
 Umstattid, Mrs. William 15
 Urton, Joann 58(413), 79
 Urton, Riley Edward 32, 60(419), 64, 105, 106

V

Van Aist, Mary 46(207)
 Van Camp, Dorothy 42(110), 92
 Van Camp, Pauline 56(406), 75, 79, 92
 Vance, Doralee 52(309), 73, 91
 Van Campenolle, Bob Eugene 32, 48(216), 76, 89
 Van Dyke, Wilma Lee 49(219), 114
 Vassar, Twila Jean 48(214), 89
 Vanebo, Kenneth Richard 49(219)
 Vaughn, Patricia Ann 53(316)
 Ventimiglia, Betty Louise 59(416)
 Vessels, Donna Jean 32, 57(411), 78, 79, 92, 95
 Vetter, Donna Jo 48(214), 88
 Vetter, Jimmy Norman 59(416)
 Villa, Joann Margaret 55(404), 78, 83, 88
 Vochatzer, Frank Vincent 33, 50(305), 86, 87
 Vochatzer, Mary Kathrine 48(218)
 Vogler, Jim Eileen 46(202), 92
 Vogt, Sally L. 59(416), 79, 82
 Volk, Shirley Lee 53, 57(412), 70, 71, 74, 79
 Vonaska, James Allen 114

W

Wade, Alma L. 13, 59(416)
 Wade, Larry 115
 Wade, Rola B. 33, 45(201), 94
 Wadley, Jerry Benton 51(308), 66, 67, 72
 Wake, Guy 60(419)
 Wakefield, Roberta Jean 53(316)
 Walker, Aldean 46(203)
 Walker, Donna Mae 59(416), 92
 Walker, Roy 115
 Wallace, Wilma Jean 35, 60(420), 87
 Wallin, Ernest 107
 Wallace, Richard Allen 53(313), 114
 Walsh, Delores Marie 46(202), 88
 Walshour, Lana Ann 46(203), 65, 73
 Wanbaugh, Polly Ann 45(210)
 Wansing, Donald Kay 61, 109
 Wansing, John 33, 45(201), 89, 105, 106, 110, 111
 Ward, Ted Wayne 51(308-A)
 Warmington, Charles Glen 33, 43(104), 68, 89, 108, 110, 111
 Warmington, Robert 59(416), 114
 Wasson, Martha Marie 13
 Wasson, Vivian E. 13, 47(Aud.), 86
 Watkins, Robert 115
 Watson, Durward 50(306), 91, 107
 Watson, Elizabeth Marlene 46(201), 64, 65, 72
 Watson, Sylvia Marian 61, 73, 75, 88
 Way, Glennia Jean 33, 58(413-A), 94
 Way, Jo Ann 44(110)
 Weaver, Lorraine 44(110), 92
 Weaver, Raymond Elvin 53(313), 86, 107
 Webb, Elta Fern 33, 57(410), 95
 Webb, John Cooper 52(310), 70, 71, 76, 104, 113
 Webb, Robert Oliver 33, 52(311), 70, 72, 81, 86
 Webster, Kenneth 104, 106
 Webb, Jane Elinor 33, 53(313-A), 94
 Weeks, Barbara Ellen 55(405), 88, 90
 Weiss, Carolyn Ann 33, 60(419)
 Welbourn, Sue 33, 57(410), 78, 83, 95
 Welch, Mrs. Arch 15
 Welch, David Leo 46(202)
 Welch, Lawrence Robert 47(210)
 Welch, Mada Ann 51(308-A)
 Wells, Willis Victor 46(202), 114
 Welsh, Jim 115
 Welsh, Robert Glen 49(301), 114
 Wendelburg, Edward Richard 33, 37, 43(104), 65, 68, 70, 72, 75, 81, 89, 98
 Westmann, William Otto 48(214), 72, 75, 81
 Westner, Harry 115
 West, Bobbo 115
 West, Marilyn Ann 59(415), 75, 82
 Western, Leonard J. 13, 49(303)

There's so much that I'll remember about Miss Cairns and all the fun we've had. Thanks for everything and

Best wishes

Students' Index—Continued

Alonny Ladine '55 (Pr. 6)

Wheatley, Yvonne 51(308-A)	Willoughby, Harold Lester 54(401), 115	Woolf, Robert Steven 34, 52(311), 86
Wheeler, John Henry 58(414)	Willoughby, William 115	Woolsey, Elaine 53(313), 78
Wheeler, Lorna Dean 57(408), 76, 92	Wilson, Ann Lorraine 53(314)	Worth, Arthur Ray 44(106)
Whismore, Allen T. 13, 52(309)	Wilson, Cora Lee 44(110), 75, 79	Worth, Charlotte Gay 47(209)
White, Betty Sue 57(408), 79, 92	Wilson, Henrietta Marie 46(203), 92	Worthy, Jerry Wayne 115
White, Carolyn June 49(303), 65, 78, 83, 88	Wilson, John 113, 115	Wright, Dorothy Jean 51(213)
White, Doris Louise 33, 57(411), 78, 88	Wilson, Richard 34, 45(201)	Wright, Janet Ruth 34, 57(411)
White, Mary Ann 60(422)	Wilson, Shirley Jeanne 59(416), 64, 79	Wright, Patricia Cozette 47(209)
White, Sharon Marie 50(304), 92	Wilson, Steve 61(Cafe.)	Wright, Richard Maurice 34, 52(310), 108, 110, 111
Whitzel, Wallace Dale 47(Aud.)	Wilson, Thomas Clyde 54(400), 115	Wylie, Doris Elaine 53(314), 70, 73
Wiercinski, Joseph 46(207), 64	Windle, George Richard 34, 39, 48(216), 65, 89, 105, 106, 108, 111	Wynn, James Edward 34, 59(416)
Willard, Patricia Ann 59(415)	Windle, Sharon Lee 52(309), 65, 73, 75, 76, 78, 98	
Williams, Betty Jane 33, 57(410), 66, 67, 71, 75, 79, 82, 89	Windsor, Don Roy 34, 51(307), 94	
Williams, Bob 50(306)	Wine, Stewart Lee 34, 52(311), 105, 106, 111	
Williams, Bonnie Gail 50(306)	Wire, Marlene 53(314)	
Williams, Charlene Ardelle 17, 33, 39, 48(216), 70, 73, 74, 76, 78, 95, 100, 107	Wise, Shirley Mae 58(413), 87	
Williams, Donna Jean 46(207), 92	Wiseman, Shirley Dean 56(406), 92	
Williams, Doris Jean 48(214), 73, 78, 80	Wolfe, Donna Elizabeth 46(202)	
Williams, Dorothy Jean 51(307), 88	Womack, Connie Jo 34, 51(308), 66, 67, 70, 73, 78, 83	
Williams, Edward Loy 51(308-A)	Wood, Charlene 44(110)	
Williams, Elizabeth Lee 33, 51(213), 72, 89, 95	Wood, Donna Ann 46(202), 79, 92	
Williams, Mary Katherine 54(317)	Wood, Mary Ellen 54(317), 78, 92	
Williams, Myrna Elaine 35, 54(400), 94	Wood, Richard Stanley 34, 52(311), 86, 113, 115	
Williams, Richard 44(106), 95	Wood, Roger Allen 61(Cafe.), 114	
Williams, Shirley Ann 57(412), 78, 80	Woods, Doris 60(420)	
Williams, Winfried 61, 87	Woods, Francis Williams 50(305)	
Williamson, Marilyn Louise 48(218), 82, 88	Woodworth, Betty Lou 43(105)	
Willis, Ann Marie 34, 52(311), 71, 75, 79, 83, 89	Woodworth, Richard Lee 43(105), 114	
	Woody, James Harold 56(407)	

Y

Yennie, Charles McArthur 50(306), 110
York, Darylene Marie 56(406), 79, 92
Young, Elsie Evelyn 56(406), 92
Young, Joseph 86, 115
Young, Keith 54(401), 115
Young, Kenneth Lee 34, 43(104), 68, 72, 90, 106, 107, 110, 111

Z

Ziegler, Dorothy 55(404), 75
Zimmerman, Anna Frances 50(306), 75, 78, 82
Zink, Donald Lee 50(305)
Zornes, Harold Kenton 34, 50(305)
Zuber, Linda R. 53(316)
Zurn, Arthur Gene 46(202)
Zurn, Jimmie Dean 34(401)

Autographs

Dear Miss Cairns,
 It has been wonderful knowing you these past years. You have given me much inspiration through teaching organ(?). I hope to carry on in the future. Thanks for everything. Affectionately,
 Betty Williams

Dear Miss Cairns,
 It has been wonderful being in your second hour class. And I hope I can come up to your better school's teacher.
 Sincerely,
 James Jones

Dear Miss Cairns,
 I've had lots of fun being in your class this year. Wish I could take you with me to Illinois to give me my music. Maybe I'll see you next year.
 Sincerely,
 Pat Lipton

Autographs

Sacramento 54

Wommie Eastburn

Miss Cain
I've enjoyed being
in your class this
year. Love this
Joe

Joe Anello "55"

Miss Cain,
I'm a "school girl"
who is so much fun to
know. Thank you for
Music Year Graduation.

Dear Miss Cain
I've enjoyed being
a very smart teacher,
Hope to see you
next year,
Buthalke Indall

Dear "marty,"
I guess it's alright
to call you that. You'll
never know how
very nice and
wonderful you are.
I'm very of everything
from one of your
second hand brats -
Nan Brooks

Dear Miss Cain,
I will let you
in on a big secret.
You are my favorite
teacher and I have enjoyed
being in your room.
Suzanne
Thompson

To Miss Cain,
I've enjoyed being
an accompanist to a
very good musician.
"Dear Marty" Keith Chute
Music class has been loads
of fun. But the football
and basketball games
I shall never forget.
Here's hoping we can
do the same next
year.
Mafine Johnson

Dear Miss Cain
"52-53"
I have truly enjoyed
being in your class
I wish you lot of luck
Love
Sandy

Reserved

Autographs

Dear Marty

I really don't know what to say because I don't really think of ya as one of the teachers, your just like one of us. While I was in here I had the best time of my life. Your a swell teacher and I hope to be seeing ya later on.

Lots of Love Always.
"Richie ⁵³ Winolle"

Dear Marty

I have to start off as usually I don't know what to say. But here goes. I have enjoyed all these years I have known you. I will see you some time this summer. Thanks for all the work you have done with us boys. Good By. I hope you get the A Cappella in the close future. Best Wishes

Charlie Blackwell

Autographs

RESERVED FOR JIM EVANS

Dear Marty Lee,

I don't know when I've met anyone so much
bigger you, especially a teacher! You'll always be one
of my fondest memories of M.E. I'm glad to have a friend
like you.

lots of love,

Donna

RESERVED

Dear Miss Cain,

It has been much to my pleasure
to be able to work with you this year.
I really appreciate all that you have
done for me and I know the ^{rest of the} quartet does
to. I just hope our work together will
continue this summer and also next
year. So this is just a little reminder
to let you know how I really do feel
thank for all the hours you spent with
me and my music.

With love,

Glenn

DEAR MISS CAIN,
SORRY ABOUT ALL THE MESS I'VE MADE OUT OF 6TH HOUR
YOU HAVE BEEN A SWEET
TEACHER, LARRY HENNEW

Autographs

Dear Miss Cain;

I have always admired you a lot because of your fine personality and because of all the things you know about music, that you have taught me. I will always remember you telling me not to sing so loud, and I'll try to remember them.

May your future be bright and cheerful.

With Love
Juanita Spoor Hour 2

Dear Miss Cain,

Happy Birthday. I've had a lot of fun this year in music and I'll see you next year.

(mixed chorus) Lots of Luck

Nancy Godts

Dear Miss Cain
I have really enjoyed
having you as my music
teacher this year. I think
you are really nice.
Love
Barbara
Fick

Dear Miss Cain,
I have enjoyed music
more than ever since
having you as my
teacher. Lots of Luck.

Wenetta
Wilson













