

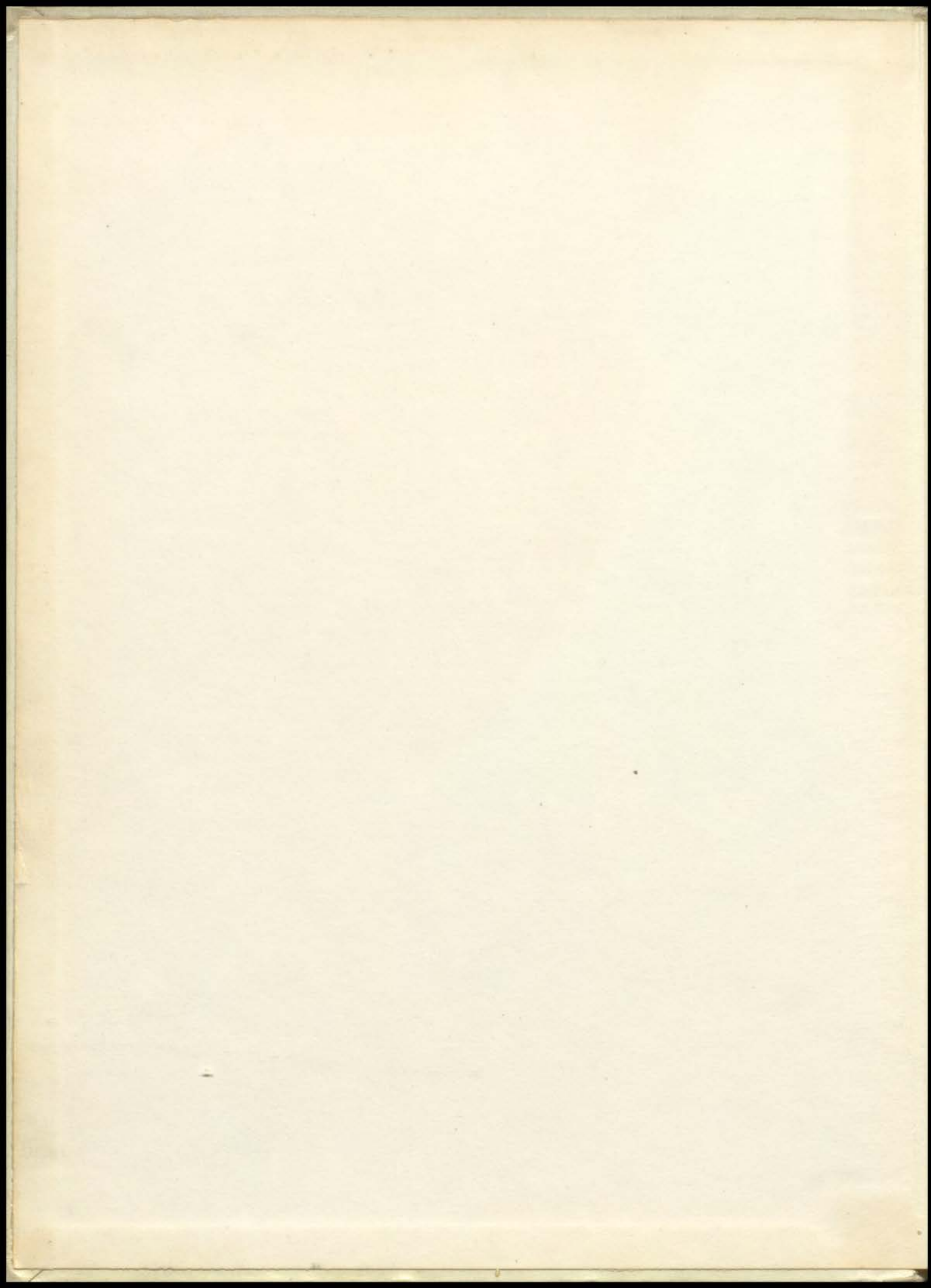

Nor'easter

1948



Jan. 10 '77-73

PUBLIC LIBRARY
KANSAS CITY
MO

PUBLIC LIBRARY
KANSAS CITY
MO

PUBLIC LIBRARY
KANSAS CITY
MO

Noreaster '48



WASHBURN
YTD 2004

THE **N**or'easter

VOLUME 35

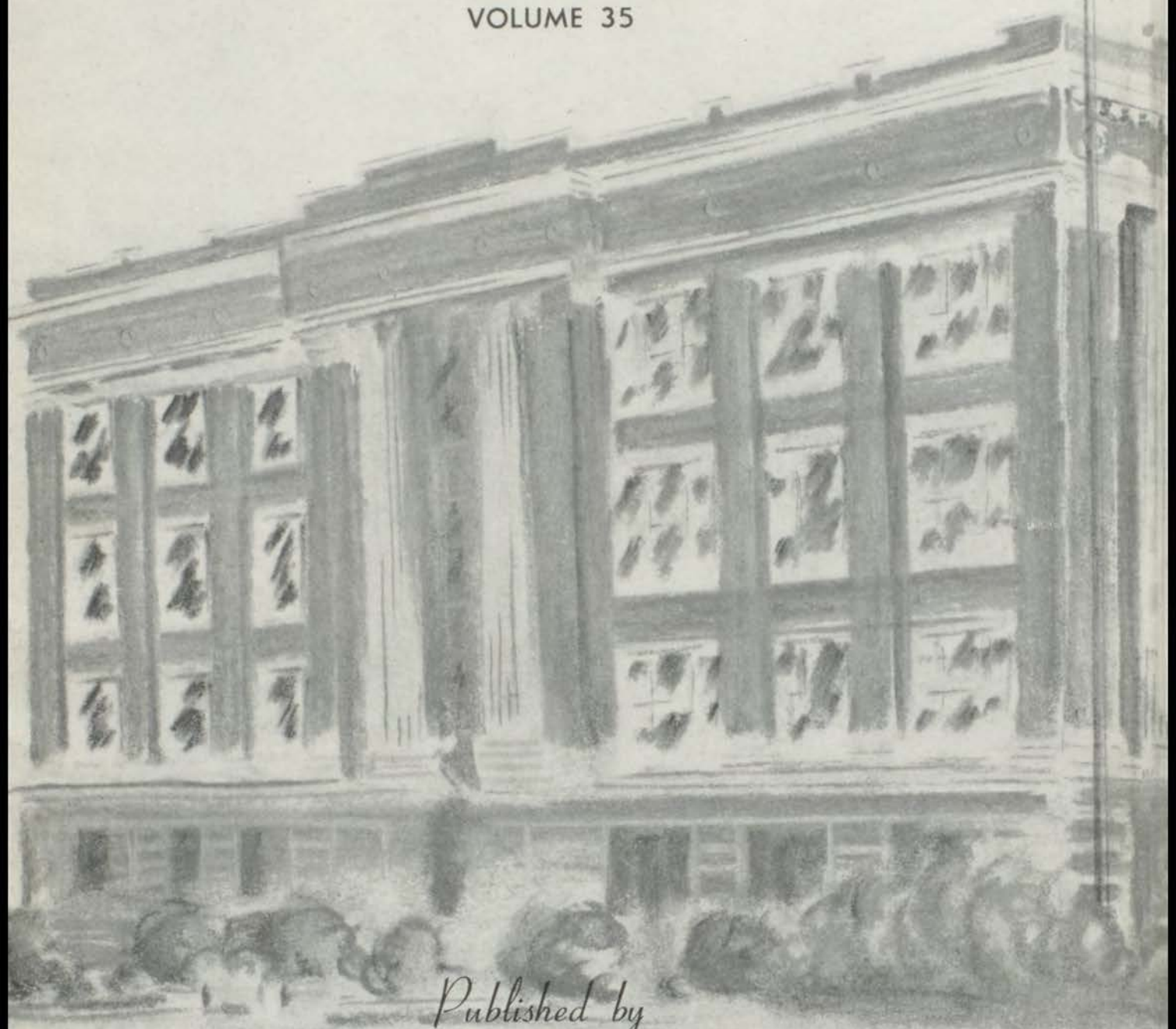

Published by

THE NOR'EASTER STAFF
NORTHEAST HIGH SCHOOL

KANSAS CITY, MISSOURI

-1948-

PUBLIC LIBRARY
KANSAS CITY
MO

Reference

2093.954
K16a

1948

TO NORTHEAST

Thou, dear Northeast, art the fairest of all,
Peer of all others, never to fall;
Thy royal banners unfurl to our view
Emblems of victory the long years through.

With thee, Northeast, there is none can compare,
Purple and white aloft in the air;
Loyal and true to thy colors we'll be,
Crown thee with laurels of victory.

We come and go as the years passing by
Add to thy glory, dear Northeast High;
May we ere leaving but add just a gem
To shine forever in thy diadem.

—ETHEL MAY RUSH, '14.

1271973

JUN 16 1948

FOREWORD and DEDICATION

Since the founding of our country, the principles of democracy, as we understand them, have not been subjected to a more severe test than at the present time. So many have hoped and dreamed and struggled to preserve "government of the people, by the people, and for the people." We are under obligation now, as never before, to show our appreciation for the great privilege of living in a country where the people are free. This we may do by helping democracy to function for the good of all men everywhere, so that the world may find the road that leads to peace.

As there are over six million students in the secondary schools of the United States, only a small percentage of whom will attend college, we believe that the high schools offer our greatest opportunity for learning to apply the principles of democracy. Therefore we dedicate this volume of the Nor'easter to all high-school students and teachers who, side by side, are working toward the goal of making democracy something more than a dream.

THE STAR-SPANGLED BANNER

Oh, say can you see by the dawn's early light
What so proudly we hailed at the twilight's last
gleaming

Whose broad stripes and bright stars through the
perilous fight,

O'er the ramparts we watched were so gallantly
streaming?

And the rockets' red glare, the bombs bursting in air,
Gave proof through the night that our flag was still
there.

Oh, say, does that star-spangled banner yet wave
O'er the land of the free, and the home of the brave?

On the shore, dimly seen through the mists of the
deep,

Where the foe's haughty host in dread silence reposes,
What is that which the breeze, o'er the towering steep,
As it fitfully blows, half conceals, half discloses?

Now it catches the gleam of the morning's first beam,
In full glory reflected, now shines on the stream;

'Tis the star-spangled banner; oh, long may it wave
O'er the land of the free, and the home of the brave!

Oh, thus be it ever, when free men shall stand
Between their lov'd homes and the war's desolation!
Blest with victory and peace, may the heaven-
rescued land

Praise the Power that hath made and preserved us
a nation.

Then conquer we must, when our cause it is just;
And this be our motto: "In God is our trust;"

And the star-spangled banner in triumph shall wave
O'er the land of the free, and the home of the brave.

—Francis Scott Key.

CONTENTS

THROUGH OUR CHOSEN LEADERS THE WILL OF THE PEOPLE IS REALIZED

Faculty	9
Student Council	14

WE THE PEOPLE

Home Rooms	18
Classroom Snaps	30

ACCOMPLISHMENT THROUGH CO-OPERATION

Societies	36
Clubs	41
Hi-Y	45
Y-Teens	46

A FREE PRESS IS ESSENTIAL

Courier	50
Nor'easter	52

WISE USE OF LEISURE TIME

Speech	56
Vocal Music	58
Instrumental Music	61

DEMOCRACY MUST BE STRONG

R. O. T. C.	66
Girls' Sports	70
Boys' Sports	74
Juniors	84

DEMOCRACY'S SAFEGUARD: AN EDUCATED ELECTORATE

Seniors	85
In Memoriam	118
Index	119
Signatures	126

THROUGH OUR
CHOSEN LEADERS
THE WILL OF THE
PEOPLE IS REALIZED

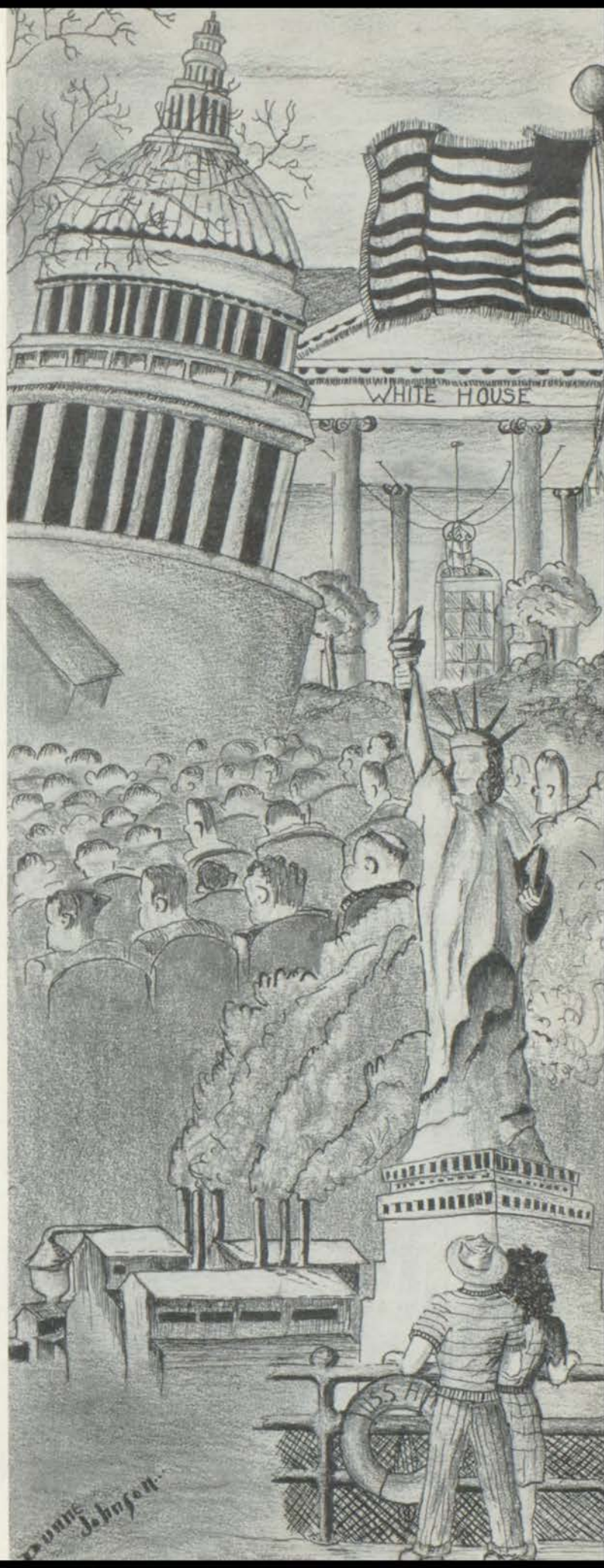

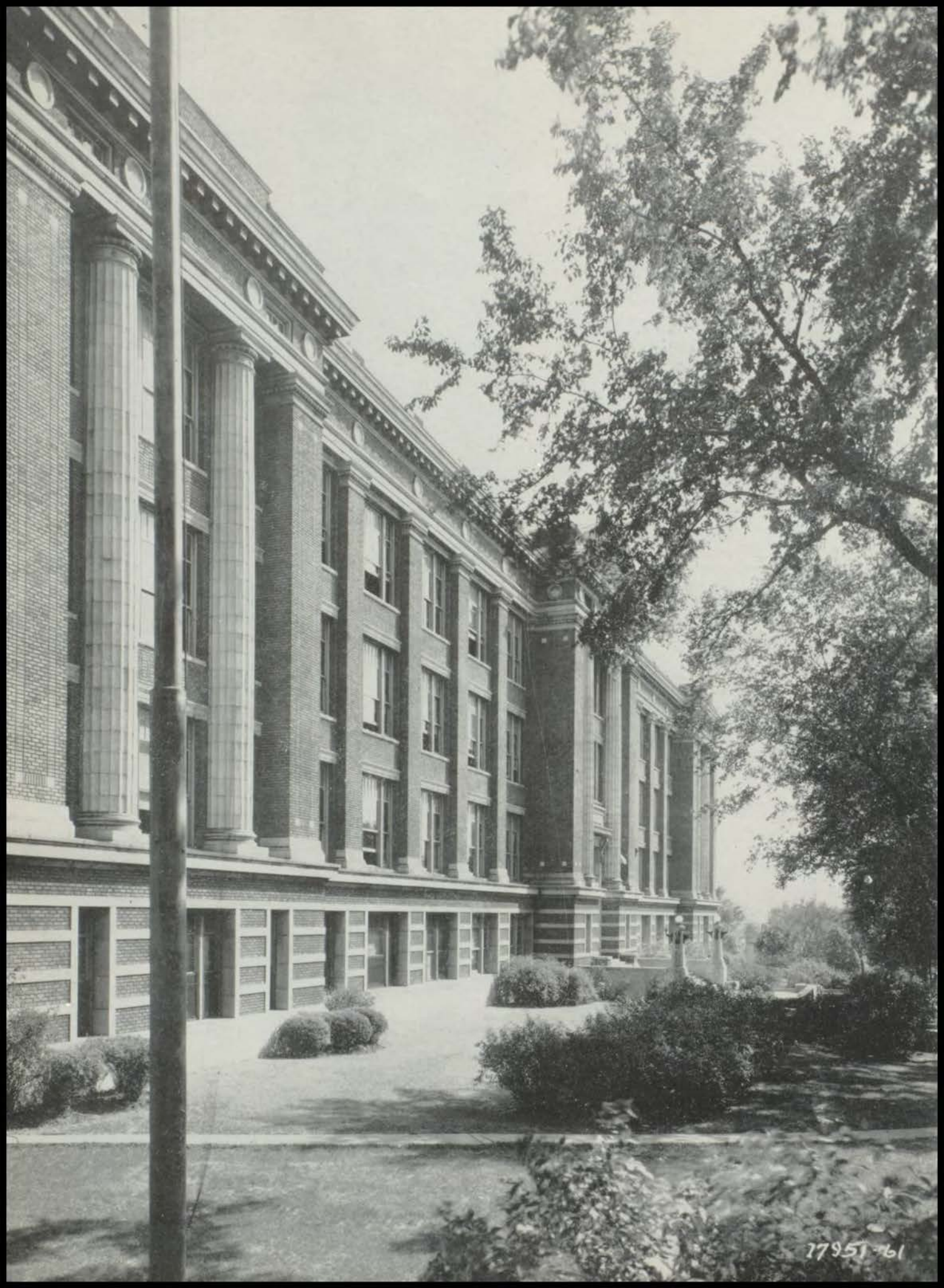

17951-61

MR. J. L. LAUGHLIN

Principal

During his six years at Northeast Mr. Laughlin has proved himself an efficient leader. Through his friendly and helpful attitude he has aided many teachers and students in handling their problems, always trying to do what is best for the school as well as for the individual. Northeast could not wish for a more capable principal than Mr. Laughlin.



MISS HELEN JOHNSON

Counselor

Miss Johnson always has a smile for everyone. Her valuable counsel has made many a student happier and has assisted him in making satisfactory school adjustments.

MR. G. W. DAVIS

Vice-Principal

All who have taken their difficulties to Mr. Davis can truly appreciate the importance of his official position. Although his responsibilities are numerous, he always takes time to help the students with their many perplexities. His fine sense of humor is a great asset in handling the trying experiences that come to a vice-principal.

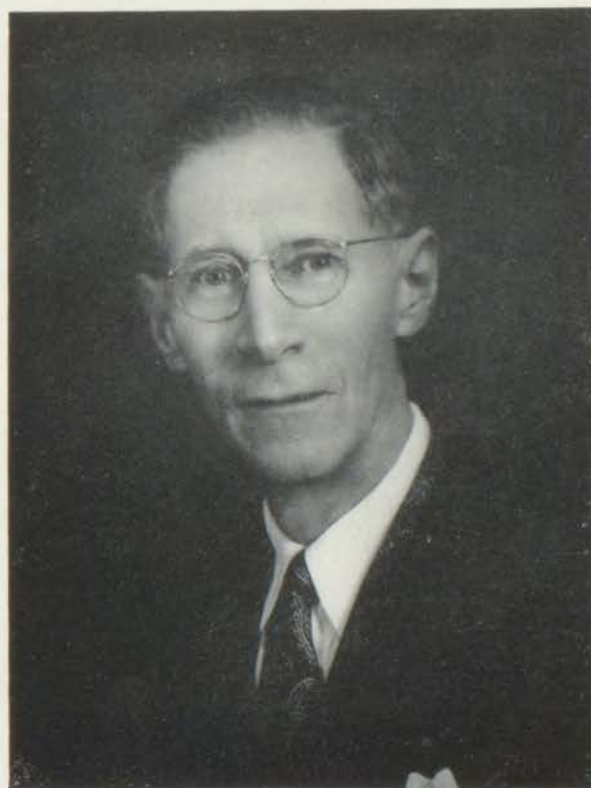

FACULTY



Ellis B. Babbit
 Joe Barton
 Gertrude Bell
 Ruth Biggerstaff



Clara Boulton
 Maynor D. Brock
 Martha Lee Cain
 George Calvert



Nanabel Cassell
 Violet M. Clausen
 Charles L. Cleaver
 Madalin Clough



Frances Daugherty
 D. L. Deniston
 Thomas Ditmars
 Merle R. Engle



Lettie L. Evans
 J. E. Fate
 Margaret Ferguson
 Margaret Flagg



Gladys Gaylord
 Phleta Gherring
 Isabel E. Gilmore
 Edith Grassley

FACULTY

Margaret Green
Elizabeth Gregory
Augusta Gufler
R. V. Harman



Kenneth H. Hawthorne
Fred Heine
Martha M. Heinrich
Harriette S. Henderson



Wm. J. Hepfinger
Courtney M. Jackson
E. W. Jackson
Mary R. Jacobson



Ina A. Jahr
Clifton E. Johnson
1st/Sgt. Earnest Kaiser
Dora M. Knudson



Arthur O. Kresse
O. W. Kunz
Arthur R. Longtellow
E. A. Markey



Jane Marshall
Maude McElwain
Mrs. N. I. Meik
Audrey G. Miller



FACULTY



Charles H. Miller
L. Hortense Miller
1st/Sgt. Archie Morris
Catherine Neumann



Mabel A. Newitt
Lillian Parsons
F. William Paul
Reaves E. Peters



I. E. Reese
Leo J. Roedl
W. R. Sears
Frances H. Spencer



Lawanda Stewart
Nellie A. Stewart
Elizabeth F. Summers
Helen A. Tyler



Alma Wade
Florence Wade
Martha M. Wasson
Nevin E. Wasson



John W. Wells
Leonard J. Western
Allen T. Whisamore
Sara A. P. Wolff
Josephine E. Woodward



1. Miss Parsons, attendance clerk, and Doris Flagg work at their numerous office duties.
2. Leisure and knowledge—library books.
3. Mr. Laughlin, principal, busy as usual.
4. Miss Johnson, counselor, devotes much of her time to talking with students about their many problems.
5. Miss Heinrich, registrar, keeps the records of the school up-to-date.
6. Mr. Davis, vice-principal, organizes the class schedules and adjusts pupils' programs.
7. Miss Tyler, former clerk, and Wilma McCowen check attendance records.
8. Don Harper examines a book from the Christmas selections.
9. These books look interesting.
10. Branch Library at Northeast High School.



STUDENT COUNCIL



FIRST SEMESTER

BACK ROW: J. D. Bruce, Lawrence Heinrich, Jimmy McNeil, Henry Breidenthal, Ralph Younkin, Ronald Waller, David Judah, Sam Cascone, Jim Adams, Gaylord Anderson, Bob Howery, David Hanaway, Don Dickerson, Garold Osborne, Aubrey Fredericks, Joe Magner.

THIRD ROW: Don Gash, Carl Rodina, Richard Lark, Larry Sheridan, Ruth Belscamper, Mary Lou Coleman, Gertrude Minnick, Janie Chartrand, Joan Helm, Virginia Martin, Nancy George, Clarene Donnici, Norma Lea Garrett, Patsy Thieman, Dorothy Foster, Jimmie McKinley.

SECOND ROW: Jo Ann Williams, Phyllis A. Danielsen, Pat Jenkins, Anne Foster, Peggy McClure, Zula Cox, Barbara Rice, Jean Crawford, Mary B. Russell, Carolyn Vader, Jo Ann Gebhardt, Frances Risalvato, Marilyn McClelland.

FRONT ROW: Buddie Cain, Dolores Welch, Pat McCannon, Betty Baxter, Gloria Rose Mannino, Mary McClelland, Betty Hunter, Nadine Pemberton, Nancy Taylor, Bonnie Brown, Maurice Greeley.

COMMITTEE SPONSORS

BACK ROW: Miss Wasson, Mr. Harman, Miss Boulton, Mr. Roedi.

FRONT ROW: Miss L. Hortense Miller, Miss Newitt, Mrs. Jahr, Miss Woodward, Miss Johnson.



EXECUTIVE COMMITTEE

BACK ROW: Don Gash, Ralph Younkin, Bob Anthony.

FRONT ROW: Mary McClelland, Danny Daniel, Norma Garrett.



STUDENT COUNCIL



SECOND SEMESTER

BACK ROW: John Kingsolver, Willis Middleton, Charles Sayers, Nancy Toner, Patricia Davis, James Sawyer, Sam Cascone, John Hobbs, Joan Helm, Tom McKittrick, Bill Price, Bud Younkin, Bill Cromwell.
 FOURTH ROW: Arthur Comer, Jean Perry, Fred Davis, Bob Anthony, Don Gash, Jackie Royal, Wilma McCowen, Frances Shangler, Barbara Lusby, Jay Kenagy, Jane Burrell.
 THIRD ROW: Bonnie Brown, Alice Walker, Betty Manners, Marianna Surface, Peggy Cunningham, Louanna Smith, Donna Sullivan, Marlene Ryerson, Wayne Johnson, Betty Repass, Marna J. Katz, Jimmy Dull.
 SECOND ROW: Barbara Burns, Helen Powers, Donna Lyle, Kathryn Pollard, Norma Lea Garrett, Phyllis Sue Ross, Blanche Hardie, Katherine Hogan, Betty Bloom, Mary Louise Espinosa, Clinton Hayes.
 FRONT ROW: Henry Teri, Russell Smith, Darlene Tomlin, Clara Swann, Mary McClelland, Marco Gulotta, Charlene Hall, Charlotte Hall, Denise Brookshire.



EXECUTIVE COMMITTEE

BACK ROW: Jim Dull, Bonnie Brown, Fred Davis.
 FRONT ROW: Mary McClelland, Barbara Burns.



ALL-CITY STUDENT COUNCIL REPRESENTATIVES

Don Gash, Ralph Younkin.

STUDENT COUNCIL

The purpose of our school is to prepare the individual for life in a democratic United States. Groups within school, functioning in a democratic manner, acquaint the individual with his rights and his restrictions.

The student council elects a president to conduct all its meetings, and a secretary to record the actions of the meetings. Representatives, chosen by popular vote in their home rooms, constitute the student council member-

ship, and at the weekly meetings, present to the council the opinions held by members of their home rooms concerning school problems. Through meetings of all-city student council representatives, each school keeps informed about what is being done in other schools.

Through such organizations as the student council, our students are being trained for effective life in a democracy.



1. Civic Comm. Mr. Harman
2. Mixer Comm. Miss Woodward
3. History Comm. Miss Wasson
4. Red Cross Comm. Miss Newitt
5. Courtesy Comm. Miss Johnson
6. Safety Comm. Miss Miller
7. Lost-&Found Comm. Miss Boulton
8. Health Comm. Mrs. Jahr

WE THE PEOPLE



Home Rooms

104 MR. DITMARS

BACK ROW: Willis Middleton, Dan Davis, Bill Swearingen, Warren Williams, Mr. Ditmars, Pat Kerr, Jo Ann Hurt, Charlene Warmington, Kathryn Johnson, Margaret Embry, Jean Harker.

MIDDLE ROW: James Hunter, Lowell Scott, Jimmy Dull, Don Thompson, Arden Ray Carpenter, Alice Lewis, Betty Myers, Barbara Burns, Ollie Tetherow, Alyce Jackson.

FRONT ROW: Ann Dillingham, Daisy Mae Stonerock, Carol Jean Bond, Carolyn Harmon, Joan Holstine, Helen Edwards, Pat Schumaker, Nancy Neely, Mary McClelland.

105 MR. REESE

BACK ROW: Rod Coleman, Elmer Johnson, Bob Anderson, Jim Miller, Jim Dumsky, Calvin Coleman, Bob C. Mathison, Burdette Plummer, Helen Lucas, Merle Nelson, David Handley.

THIRD ROW: Frank Hurt, Jim Marsden, Jimmy Kearns, David Cooley, Robert Nagamoto, Dana Hickam, Keith Gallagher, Ray Jones, Lonnie Lucy, Ramoth Millin, Lee Rice, Mr. Reese.

SECOND ROW: Louise Hoffman, Bonnie Brown, Wilma Ransdell, Nick Simone, Barry Julian, Scott D. Howell, Floyd Cannon, Norman Crist, Lois Irene Robinson, Jo Ann Fowler, Betty McDanel.

FRONT ROW: Irene Kaiser, Margaret Morris, Mary Alice Herrick, Robert Gee, Rosalie Miller, Ruth Lorraine Smithy, Mary Andrews, Juanita Lukens, Shirley Burns.

106 MR. ENGLE

BACK ROW: Leon Williams, Harold Capper, Howard Schafer, Bill Richardson, Joe Magner, Mr. Engle, Gerald Staton, Sam Spinello, Jimmy Cleveland, Jimmie Hinton, Robert Browning.

FRONT ROW: Donald Fitzwater, Marco Gulotta, Leonard Carver, Marvin Christina, Bert West, Vernon Flippin, Bruce Nave, Monte Ross, Robert Morris.

107 MR. KUNZ

BACK ROW: Harold Moore, Bill Cromwell, Frank Jones, Paul Foster, Mr. Kunz.

MIDDLE ROW: Ray Smarr, Harold Bollin, Jimmie Wendleton, Harold Gallatin, Shirley Feltnberger, Wanda Bressman, Phyllis Ann Daniels, Barbara Sutton, Marie Silvio, Pat Crawford.

FRONT ROW: Alice McCann, Doris McQuerry, Joyce Young, John Lawson, John Smith, Eugene Vaughan, Floyd Carter, Salvatore Sorrentino, Jack Stites.

110 MISS L. STEWART

BACK ROW: Jonna Lou Lillard, Ora McCall, Norma Lee Person, Wanda Carter, Betty Lou Barelli, Ruby Jean Erickson, Nancy George, Marlene Butterfield, De Loma Scott, Elsie Shields, Doris Burns, Barbara Caldwell, Deretha Dake, Mildred Clayworth.

THIRD ROW: Doris Gore, Marilyn Clarkin, Joan Annis, Barbara Harris, Patsy Thatch, Shirley Williams, Shirley Price, Nancy Asher, Lena Rizzuto, Rita Ballew, Marjorie Miller, Beverly Pease, Carmeline De Salvo, Antoinette Buffa.

SECOND ROW: Lillian Richardson, Janice Nickson, Lina Reeves, Joan Eager, Betty Manners, Betty Kay Rector, Marie Spano, Joan Ryan, Norma Neas, Shirley Taylor, Mary Braille, Nancy Lee Snyder.

FRONT ROW: Miss Stewart, Mary Povala, Genevieve Neiderland, Betty Wallace, Pat John, Lucille Oakes, Edna Buckingham, Anna Byreans, Waymuth Weeks, Dorothy Kessinger, Betty Sue Chatman.

110 MISS WOODWARD

BACK ROW: Diane Gates, Joyce Keithley, Pat Thieman, Miss Woodward.
THIRD ROW: Doris Watson, Dorothy Anderson, Dorothy Roth, Elizabeth Gatten, Lois Warnock, Barbara Kenney, Jean Roth, Joan Frechin, Donna Mae Reese, Dorothy Dickens.
SECOND ROW: Beverly Stephens, Patsy Burrus, Peggy Wheeler, Frances Shangler, Mary Douglas, Rosemary Brown, Jo Anne Wintrey, Onis Robinson, Virginia Peterson, Evelyn Harville.
FRONT ROW: Jean Lortscher, Virginia Brim, Allene Price, Adra Ann Huke, Betty June McCormack, Evelyn Naylor, Barbara Mundorff, Dorothy Kramer, Nadine De Cleva.



112 MR. HEPPINGER

BACK ROW: Don Ervin, Eugene E. Affolter, Arthur Zumwalt, Mr. Heppinger, Jimmie McKinley, Phil Farley.
MIDDLE ROW: Alfred Thomas, Kenneth Organ, Leslie Klint, Donald Phelps, Bill Woodrum, Johnnie Dibon, Billy Sims, Donald Napper.
FRONT ROW: Ronald Denton Cash, Robert Long, Dudley Higgins, Merritt Fricke, Stewart Peden, Robert Whitney, Kirk Saxton, Dale Horn.



201 MR. JOHNSON

BACK ROW: Stewart Ridenour, Homer Sheridan, Ronald Brown, Harve Guber, Frank Miller, Bill Crayne.
THIRD ROW: Bob Graybill, John Henderson, Arthur DeWald, Beverly Meyer, H. C. Pennington, Elvin Dalton, John Zans, Joyce Thompson, James Barney, Bill Garnett, Mr. Johnson.
SECOND ROW: Carolyn Vader, Judy Judah, Hallie Mehner, Elaine Cummins, Sara Lukens, Georgia Chambers, Nadine Skeen, James Ramsey, Devier Hamilton.
FRONT ROW: Patsy Ausman, Freddie Joyce Fields, Betty Sands, Jessie Dittmore, Mary Ochsner, Shirlene Davidson, Corina Pena, Florence Mendolia, Marie Shull, J. B. Roberts.



202 MISS BOULTON

BACK ROW: Miles Patton, Bob Moore, Russel John, Horace Brelsford, Richard Walker, Miss Boulton.
THIRD ROW: Clifford Martin, Charles Watkins, Monte Myers, Bill Price, Joe Sopcich, Richard Lung, Anita Malone, Paul Madden, Jim Pickering.
SECOND ROW: Joan Lacki, Allen Leroy Jones, George Soliz, Larry Sheridan, Bruce Gilbert, Ann Williams, Shirley Martinovich, Shirley Madden, Gay Rising, Marcia Welch.
FRONT ROW: Charles West, Jack Thomas, John Onka, Charles Steele, George Aley, Newton Bellis, Wilber L. True, Frank Summers.



203 MR. MILLER

BACK ROW: Dewey M. Cowan, Ralph Shineman, Carl Dake, Ronald Green, Franklin Baldwin, Bill Thompson, Thomas Moody, Milton Carter, Bill Wetherill.
THIRD ROW: Richard Jaques, Melvin Harless, Richard Mabbott, Vince Bennett, Don Black, Bill McClure, David Barton, David Clark, Thomas Taylor, Mr. Miller.
SECOND ROW: Barbara Overton, Martha Johnson, Juanita Singleton, Josephine Marie Rima, Shirley Louise Walker, Pat McClelland, Josephine Ranallo, Mary Lee Penning, Mary Lou Stone, Joan Helm.
FRONT ROW: Carolyn Lucito, Shirley Ann Huff, Norma Jean Keeeler, Mary Lou Fabian, Edna E. Hopper, La Verle Yates, Jo Ann Tricarico, Shirley Petet.





206 MR. PAUL

BACK ROW: Leonard D. Messer, Jack Frazier, Wesley Godfrey, Donald Clifton, John Powell, Everett Bly, Jackie McClure, Phyllis Hannsz, Mr. Paul.
MIDDLE ROW: Helen Powers, Dolores Welch, Connie Naylor, Leon Thompson, David Heidbrier, Harold Brown, Gary Edwards, Lloyd O'Dell, Henry Fuller, Nadine Monroe.
FRONT ROW: Wanda Johnson, Josephine Bruno, Patsy Ellis, Bessie Ann Law, Frances McKenzie, Gloria LaVone Morrison, June Campbell, Donna Lamb, Pearl Stubbs.



207 MR. LONGFELLOW

BACK ROW: Louis Spainhower, Gene Elliott, James Hinote, Howard Price, Carl Leon Burnaugh, Bill Nickolson, Pete Tamburello.
THIRD ROW: Earl Evinger, Joe Inzerillo, Virginia Martin, Jean Bullard, Jane Burrell, Charlene Johnson, Rose Vutich, Raymond Ratchford, Thomas Coleman, Bill Reinschmidt, Mr. Longfellow.
SECOND ROW: Nadine Richardson, Marilyn Sue Stonner, Anna Marie Accurso, Nancy Denton, Donna Lou McCartney, Dorothy Huntington, Ellena Huffaker, Anna DeCavele, Gene Pettis, Leo Hoedl, Edie Wilson.
FRONT ROW: Joann Mize, Ora Franklin Peterson, Jr., Celia Ann Carson, Marqie Arvin, Viola May Hatcher, Shirley Willetts, Hulda Sue Francis, Norma June McVay, Laveda Gardner.



209 MR. SEARS

BACK ROW: Charles Guy, Gregg Tindall, Bill Johnson, Roger Welch, Milroy Mitchell, Mr. Sears.
THIRD ROW: Ray Uptegrove, Howard Bradshaw, Vincent Tortorice, Paul Gammill, Don Bell, Martin Tomlinson, Albert Ross, Jack Price, John Raniolo.
SECOND ROW: Joan Haley, Beverly Whitson, Kay Downey, Gay Farner, Patricia McCullough, Ralph Williams, Mildred Campbell, Gertrude Minnick, Virginia Towles, Helen Sue Lilly, Betty Dickey.
FRONT ROW: Virginia Vohs, Dorothy Mae Keyte, Margaret Van Artsdalen, Jeanie Woodworth, Shirley Thompson, Virginia Ingolia, Betty Jean Graupner, Frances Scharnhorst, Joan Strong, Lorraine Albertson.



208 MR. WESTERN

BACK ROW: Tom Meitz, Clifford Hasenyager, Edward Green, Dean Farmer, Bill Zans, Robert McClure, Carl Maddox, Frank Faulconer, Gary Haston, Dale Hodges, Mr. Western.
MIDDLE ROW: Ronald M. Waller, Ronald Gillette, J. T. Easley, Edmond Holt, David Wright, Stanley Lingle, Billy Crist, Emmett Highfill, Larry Oldham, Floyd Hopkins.
FRONT ROW: Richard Millwee, Alice Walker, Helen Lee, Dolores Wenski, Nancy Shields, Anastasia Shane, Irene Soetaert, Valarie Crossley, Norma Wetzel, Elmer Summers.



AUD. MR. WASSON

BACK ROW: Bill Worrell, Anthony Bonavia, Bill Foster, Robert Weissert, Jack Smith, Mr. Wasson.
MIDDLE ROW: Jack Ashworth, Randall Hayden, Bob Howery, Donna Lyle, Roberta Miller, Glen Vogel, David Frew, John Charles O'Renck, Joe Sivigliano.
FRONT ROW: Johnny Neiderman, H. B. Muchmore, Donald Ray Buford, Gene Benson, Paul Cain, Don Leslie, Harold Magruder, Carl Oliver, Clyde Johnson.

210 MR. MARKEY

BACK ROW: Carl Windhausen, Glenn Jackson, Harvey Parker, Richard Bright, Charlie Batton, Alfred Needham, Arthur Comer, Bill Kulash, Joe Lamanno, Gaylord Anderson, Jack Wilkinson, Walter Beck.

THIRD ROW: Chester Lamkey, Eugene Carter, Ralph Yeater, Gene Newton, Kenneth Horn, Anthony Scardino, Walter Kuhn, Leonard Passantino, Bob Whisenand, Robert Oster, Mr. Markey.

SECOND ROW: Jack Vochatzer, Morris Kinnevan, James Henderson, Tommy O'Connor, Robert Durham, Amil Hatcher, V. B. Braden, Conrad Graham, Don E. Cipolla, George Lambert.

FRONT ROW: Bob Paden, Wayne Moore, Bob Solenberg, Clinton Hayes, Dennis Kohlmeier, Arthur Gene Russell, James Dykes, Jack A. Harris, Henry Teri.



210 MR. PETERS

BACK ROW: Victor C. Taibi, J. D. Bruce, Roy Easley, Curtis Bland, Don McKinney, Cecil Love, Dick Turney, Anthony Costanza, Kenneth Gorham, Bill Wyatt, James Doty, Kenney Amos, Mr. Peters.

THIRD ROW: Robert Peak, Bill Danforth, Carroll Lasater, Derril Mennis, Larry Louthain, Robert Gendreau, Billy Nesbit, Eugene Davis, Charles Patterson, Ralph Cook, James Irwin, Stanley Eckard.

SECOND ROW: Gilbert Lampton, Bill Homan, Gene Wolfe, Allan Carswell, Carlos Lynch, Thomas Bickley, Sammy Capra, Jimmy Tucker, Jr., Eddie Allen, Jr., James Romano, Jr., Charles Dumsky.

FRONT ROW: Richard Krey, Thomas Rose, Reginald Hill, Robert Johnson, Lawrence Rudy, Walter Simon, Jerry Cox, Anthony Scudiero, George Ballinger, Bruce Dehn, Albert Williams, Roy Jarrett, Nick Di Raimo.



214 MRS. SUMMERS

BACK ROW: Nancy Sue Toner, Richard Harriman, Kenneth Ross, Don Bridegan, Emmett Stinson, Bill Hearn, Mrs. Summers.

THIRD ROW: Herman Brown, Edgar Reynolds, Lorraine Hull, Jane Chartrand, Richard Hulse, Harvey E. Miller, Bill C. Snyder, Dan McConnell, Mary Lou Weiland.

SECOND ROW: Jean Stowell, Gwen Mann, Dorothy Lathrom, Norma Gross, Laveda Richardson, Bonnie Sue Bennett, Angelina Mussurici, Barbara Miller, Doris Eileen Johnson, Sue Ann Holbert.

FRONT ROW: Richard Fortner, Paul Finnerell, Joann Kelly, Estelle Scofield, Bonnie Stodgell, Patricia Cassody, Frank Lasta, George Smith.



216 MR. CALVERT

BACK ROW: King Camden, Dan Liston, Don Nimmo, Jerry Fletcher, Frank Martin, Mr. Calvert.

THIRD ROW: Bob Faqan, Wayne Crane, Jimmie Heinzman, Byron Beever, David Kobe, Tom Simone, Jerry Strauch, James Williams.

SECOND ROW: Robert A. Landes, Eddie Hamilton, Alden Futscher, William Grimsley, Jim Sigler, Marvin Nelson, Kenneth Patterson, Jerry Gauert, Aubrey Fredericks.

FRONT ROW: Bob Irwin, Wayne Johnson, Bob Chapin, Edward Hattem, Charles Harger, Bill Williamson, Salvatore Shortino, Bill Horner, Bill Middleton.



218 MISS McELWAIN

BACK ROW: Jimmie Lyons, Lawrence E. Perry, Harold Walters, Carl Boydston, Duane Grigsby, Donald Mooney, Miss McElwain.

MIDDLE ROW: Jim Carter, Robert Box, T. Nelson Travis, Bill Ranney, Albert Manning, Sam Cascone, Jr., Lyle Worsley, Virgil Curnutt, George Ravenscraft, Don Johnson.

FRONT ROW: Le Roy Fuller, Mary Joan Beaver, Norma Lee Jenkins, Mary Burjo, Gene Seaman, Glenn Lane, Donnell Whitcanack, Lowell Hinkle, Bob Ratcliffe.





219 MISS GILMORE

BACK ROW: John Kingsolver, Angelo Joseph Ribando, Donald Shoen, Charles Tompkins, Douglas Wells, Miss Gilmore, Sam Lucito, Ora Pennington, Ed Lowder, Dorothy Newcom, Patty McNaui.
 MIDDLE ROW: Delories Roseman, Dorene Cox, Marianna Surface, Juanita Montez, Nadine Purcell, Roma Ford, Virginia O'Dell, Jeanette Neiderland, Hazel McMillin, Beverly Tindall.
 FRONT ROW: Jo Ann Huffstickler, Betty Lampton, Ellen Bouyear, Dorothy Katzman, Helen Ileen Owen, Rose Mary DeMarco, Gloria Rose Mannino, Virginia Marie Larosa, Lillian Cannon.



301 MR. HEINE

BACK ROW: Freddie Large, Richard Juergens, Jerry Slavens, Bill Miller, Jimmy McNeil, Mr. Heine, Carl Pullen, Juanita Butler, Les Williams, Jess Kuhn.
 THIRD ROW: Harry Colley, Betty Jean Freeman, Bonnie Bisbee, Jean Alexander, Don Bisbee, Joyce Beck, Shirley Bell, James R. Clark, Stan White, Betty Bowen.
 SECOND ROW: Thelma Pasdach, Phil Tryon, Richard Livingston, Martha DeWeese, Edris Deller, Betty Hurt, Lois Jean Clifton, Claudine Corley, Barbara Jean Bullock.
 FRONT ROW: Charlene Hall, Marian Huggill, Joann Legant, Barbara Hazelbaker, Thelma King, Barbara Wake, Anna Giunta, Beverly Tolliver, Josephine Patti.



303 MISS CLOUGH

BACK ROW: Glen Prosser, Bob Wilson, Phil Simone, Howard Moore, Harold Gable, Jimmy Jones, Jack Merriman, Miss Clough.
 MIDDLE ROW: Duane Johnson, Lois Trackwell, Elvessa Enyeart, David Hanaway, Richard Hodges, Robert Stone, Donald Starcher, William Francis.
 FRONT ROW: Jim Bob Pool, Maribelle Leora Adcox, Betty Reynolds, Nelda White, Dorothy Brisco, Mary Wolfley, Evelyn Fletcher, Emma Lou Fortner.



304 MR. FATE

BACK ROW: Bud Thomas, R. Edward Conn, Burnie Medley, Pat Taffinger, Norma Greeley, Mary Shepard, Joe Belingloph.
 MIDDLE ROW: Roy Cobb, Barbara Lewis Haas, Rosemary Haas, Janelle Boling, Janiece Boling, June White, Elaine Heslop, James Miller, Roy Winkler, Peggy McClure.
 FRONT ROW: Maxine Blackwell, Vivian Landis, Retha Smith, Marilyn Toner, Gerald Sanders, Page Erickson, Socorro Leon, Barbara Maddux, Madeline DeFeo, Jeanette Stabile.



305 MR. WHISAMORE

BACK ROW: Robert Hutson, Warren Tryon, Wanda Hurt, Fred Jensen, Bill Strawn, Wayne Oster, Doyle Bouyear, Jerry Osborne.
 THIRD ROW: Raymond Parker, Joe Vandeventer, Dale Jones, Jeannine Arterburn, Billie Jean Kemp, Pat Seaborn, Ruth Welch, Wildo Cain, Mr. Whisamore.
 SECOND ROW: Norma Jean Swager, Jo Ann Gerard, Kathryn Pollard, Evelyn Veach, Mary Anderson, Betty Frazier, Bobby Pugh, Donald Buckles.
 FRONT ROW: Jack Cannon, Marvin Mason, Wanda Moore, Lupe Montez, Gloria Smoot, Buddy Leroy Cox, Genevieve Smith.

306 MISS GRASSLEY

BACK ROW: Bill Trumbo, Charlie Love, Robert Jones, Donald Bender, Leroy O'Connell, Raymond Fann, James Carey, Kenneth Kinman, Fred Nelson.

THIRD ROW: Phil Crabtree, Carol Cook, Wilma Grindinger, Dolores Peck, Janice Goodsheller, Joan Barnett, Rellae Johnson, Marcha Brisbin, Donna Shields, Merle Cooper, Mary Martin, Donald Phillips.

SECOND ROW: Delores Wilson, Betty Wells, Jo Ann White, Martha Heck, Dorothy Morgan, Jean Crawford, Martin Braden, Earl Kueck, Ernie Otis, Helen Witherspoon, Miss Grassley.

FRONT ROW: George Hamblin, Martha Groshong, Beverly Vochatzer, Hellen Gillespie, Mary Eileen Miller, Geraldine Hobson, Mickey Arenson, Bob Fortner.



307 MISS GREGORY

BACK ROW: Tom Hutsler, Bob Marshall, James Clark, Ronald Young, Gale W. Scott, Patricia Davis, Charles Shields, Paul Cosby, Raymond Higgins, Albert Fuller, Miss Gregory.

THIRD ROW: Raymond Callahan, Roy Thornton, Gene Burrus, Betty Sorrentino, Patty Alexopoulos, Joseph Cona, Angelo Falcone, Bill Hoppe, James Sheets, Jerry Lowther.

SECOND ROW: Clifford Jackson, Hazel Woodrum, Lorraine Macaluso, Nancy Lee Hanney, Barbara Passiglia, Dolores Brents, Beverly Lois Price, Barbara Jean Hunter, Dorcas Ross, Norma Lale.

FRONT ROW: Nadine Lisle, Geraldine Hosman, Shirley Martin, Frances Rivalvato, Evelyn Kirk, Clara Sirna, Betty Napier, Betty Stuart, Pat Raqan, Martha Price.



308A MR. BROCK

BACK ROW: Mr. Brock, Eddie Frank, John Petock, Robert E. Blundell, Clarence Thomas, Mary Lou Davis, Betty Lou Greer, Julianne Hilliard, Betty Blue.

THIRD ROW: Wanda Mansfield, Joan Closson, Lester Spoor, John Dickinson, Carolyn Murphy, Dorothy Foster, Donald Sands, Janet Sue Thomas, Mary Elizabeth Groff.

SECOND ROW: Kenny Arney, Kathryn Morris, Mary Yates, Ruby Davis, Doris Dozier, Marie Adcox, Carmen Usnick, Patty Shannon.

FRONT ROW: Betty Bradham, Tommy Naylor, Denise Brookshire, Charles Kueck, Beverly Mae Manis, Lois Fox, Rosalie Poe, Frank Wallace.



309 MISS GREEN

BACK ROW: Russ Hughes, Charley Sayers, Curtis Brannan, Lawrence Murphy, Mary Smith, John Vogt, Charles Finter, Tony Soulis, Jean Caldwell, Miss Green.

MIDDLE ROW: Carl Rodina, DeLene Parker, Barbara Lang, Evelyn Pierce, Barbara Coleman, Geraldine Hall, Beverly Kirkham, Joyce O'Neal, Jane Madsen, Jeannette Nicely, Jack Hatchitt.

FRONT ROW: Margie Buford, Warren Skinner, Jeanette Gable, Richard Lucas, Betty L. Barnes, Mary Kershaw, Phyllis Marie LaRocca, Lenore Jean Provinge, Lelia Hughes.



310 MISS WADE

BACK ROW: James Gale, Joe Pierce, Ted Romine, Van Sweet, Roger Dennis, Bob Williams, June Henley, Alberta Johnson, Helen Whittall, Nina Watson, Miss Wade.

MIDDLE ROW: George Liles, Barbara Shields, Ralph Galatis, Jimmy Stark, Anne Foster, Marvin Watson, Carol Harrington, Mary Jane Hatfield, Jo Anne Arnold, Dorothy Kennedy.

FRONT ROW: Sally Ann Kramer, Duane Simpson, James Owen, Kenneth Williams, Dorothy Humphries, Betty Stubbs, Shirley Adams, Darlene Tomlin, Lillian Call, Ruth Creek.





311 MISS SPENCER

BACK ROW: Lloyd Vest, Darrell Maxwell, Don Dickerson, Ronald Brewer.
 THIRD ROW: Bill Weiborn, Delbert Hooper, Kerrell Maze, Elden Bouyear, Shirley Smith, Norma Looney, Maxine Bottenberg, Patsy Cook, Irene Marie Boyles.
 SECOND ROW: Aloah Stewart, Charleen Rankin, Pat Brown, Rose Marie Fowler, Norma Lung, Betty Dishman, Barbara Lusby, Margaret Case, Juanita Prewitt, Margery Tate.
 FRONT ROW: Carolyn Weston, Frances Carter, Joyce Burton, Maryann Enss, La Vena Harris, Darlene Jackson, Michalene Pascuzzi, Margaret Rago, Marjorie Chalmers, Alice Gill, Betty Hunter.



313 MISS EVANS

BACK ROW: James Creviston, Bill Cooper, Robert Merritt, Martin Mehner, Kenneth Rinker, Marjorie Coen.
 THIRD ROW: Howard Phillippe, Marcella Robinson, Margaret Olson, Richard Arenson, Robert Railsback, Ben Galbraith, Lee Roy Moore, Ray Knotts, Emily Jean Jones.
 SECOND ROW: Barbara Garrison, Marguerite Hull, Billie Robison, Ida Lee Cook, Mary Louise Rothgeb, Judy Burzio, Louise Moore, Blanche Hardie, Nancy Taylor, Miss Evans.
 FRONT ROW: Antonette Lasta, Ethelee Ray, Mary Irene Harrell, Irvana Henzlik, Virginia Rose Armstrong, Constance McClelland, Lois Trussell, Viola Curtis.



314 MISS NEUMANN

BACK ROW: Frank Goodhue, James G. Clarke, Charles L. Frost, Patrick E. Cook, William S. Rising.
 THIRD ROW: David Thomas, Brice Rinehart, Jay Kenagy, Mary Jane Hendrix, Hank Breidenthal, Brandon Brown, Ben Bly, Bill Witter, Tommy Snedden, Miss Neumann.
 SECOND ROW: Velma Dene Cordray, Florence Shields, Tillie Hagerty, Mary McWhorter, Charlene Keck, Lee Ellen Michaels, Margery Alice Karr, Arlene Shiner, Jeanette Parsons, Beverly Breuer, Daniel Schooley.
 FRONT ROW: Doris Kaiser, Vera Frances Swearingen, Nella Jean Koelmel, Jennie Romano, Carol West, Patricia Rum, Pat Owen, Jim Poe, Theodore Greer.



316 MISS GHERRING

BACK ROW: Barbara Joan Miller, Mildred Scovill, Charlotte Hall, Ruth Belscamper, Geraldine Dunlap, Vonceil Nolan, Joann Henshaw, Carol Freeman, Helen Simpson, Joann Reeder.
 FRONT ROW: Helen Silvius, V. Lorraine Jeffries, Eleanor Wyatt, Angeline Solomi, Virginia Laverty, Miss Gherring, Maxine Beshears, Suzanne Martin, June Lynch, Laura Lee Craig, Dorothy Fellers.



317 MRS. HENDERSON

BACK ROW: Joann Eubank, Clara Gauld, Mary Sue Breshears, Jean Winfrey, Mrs. Henderson, Peggy Cunningham, Delores Northington, Betty Self, Elnora Maitland, Mona Mitchell.
 FRONT ROW: Georgia Baker, Joyce Underwood, Marjorie McMahan, Betty Baxter, Nadine Craig, Vecna Brenner, Alma Naylor, Rose Marie Polizzi, Mary Ferrara.

400 MISS NEWITT

BACK ROW: James Reed, Robert Laverly, Ted Forlow, Ralph Guyett, Dorsey Don Cross, Don Gash, John Hobbs, Steve Markwell, Bud McCaulley.
FRONT ROW: Betty Repass, John Webb, Harlan Hoel, Leroy Guyett, Miss Newitt, Buddie Cain, Barbara Elliott, Barbara Conway, Norma Staves, Donna Lea Tindall, Arlene Doris Williams.



401 MISS N. STEWART

BACK ROW: Delores Arnold, Norma Farmer, Marilyn McCurdy, Miss Stewart, Mary Lois Lentz, Mary Lou Russum, Elvina Templeton.
MIDDLE ROW: Pat Ramsey, Barbara Babbit, Barbara Selvidge, June Baldwin, Diane Gash, Elaine Snyder, Wilmetta Austin, Shirley McFarland, Marilyn Childs, Snookie Williams.
FRONT ROW: Josephine Mary Mendolia, Angeline Colletti, Mary Louise Espinosa, Doris Neal, Betty Ochsner, Rose Marie Maroon, Jeanette Molle, Norma House, Nadine Pemberton, Marie Lanza.



403 MR. HARMAN

BACK ROW: Robert A. Miller, Donald Wright, Emmett Arlint, Howard Hon, Mr. Harman.
THIRD ROW: William McCormack, Lawrence Heinrich, Charles Lee Corwine, Dean E. Smith, Jack A. Nelson, Bill McCaulley, Richard Meyer, Kyle Stone, Robert Daniel, Dale Ide.
SECOND ROW: Jimmy Rusk, Erma Jean Whitney, Jo Anne Scott, Donna Towaley, Marian Delisio, Belva Bequilio, Donna Hanlon, Rosalyn Closson, Reia Williams, Michelene Romano.
FRONT ROW: Constance Giordano, Eugene Parker, Harold Booth, Patty Warren, Verlean Johnson, Virginia Richey, Shirley Hamilton, Betty Ann Alleman, Virginia Mussurici.



404 MRS. BELL

BACK ROW: John Burdick, Joanne Boice, George Denniston, Elizabeth Miller, Wanda Harris, Betty Weaver, Jackie Royal, Margaret Lawrence, Charlene Smith, Delores Payne, Beverly Craig.
FRONT ROW: Joanne Hisey, Jean Lamb, Marjorie Stobaugh, Jo Ann Gebhardt, Esther J. Giarraputo, Leona Tamburello, Loretta McGaugh, Joy Pepper, Katherine Clevenger, Mrs. Bell.



405 MISS CLAUSEN

BACK ROW: Don Van Noy, Pat Stiles, Bruce Kirk, Bill George, Barbara Jo Sweeney, Feraldine Hill, Jack Roach, Bob Anthony, J. Alfred Webster, Miss Clausen.
MIDDLE ROW: Barbara Morgan, Marjorie Kelley, Doris Pence, Babe Marra, Robert Miller, Dorothy Jones, Norma Gammill, Naomi Neely, Margaret Madison.
FRONT ROW: Donna Lea Arenson, Virginia Lee Houghton, Janet Canada, Bobe Jean Culbertson, Jeannette Juanita Rounds, Berna Dene Truan, Helen Taylor, Lois Longsdorf.





406 MISS CAIN

BACK ROW: Bill Butcher, Henry Meador, Marion Mistretta, Paul Harter, Pansy Smith, Theresa Spanbauer, Shirley Plaskett, Louanna Smith, Miss Cain.
 THIRD ROW: Mary Quatrocky, Roberta Bartel, Mary Fern Maddox, Patricia Ann Lynn, Beatrice Pearl Craven, Jeanne Cleveland, Charlene Love, Mary Lou Sullivan, Phyllis Ann Hendrickson.
 SECOND ROW: Marlene Ryerson, Patricia Caughey, Virginia Martin, Vernice Hood, Elaine Shilley, Joan Liles, Phyllis Marks, Jo Ann Vivona, Eva Brown.
 FRONT ROW: Nancy McGaugh, Sammy Jean Smith, Norma McConnell, Beverly Marie Frans, Pat Hubbard, Billie Spradley, Charlotte Anderson.



407 MR. JACKSON

BACK ROW: Bob Fitzjarrell, Roy Henshaw, Delbert Russell, Marvin Kinnett, Don May, Clifton Burkhead, Henry George Eichenberger, Mr. Jackson.
 MIDDLE ROW: David Judah, Bob Walker, Burney Lee Hill, Bob Adams, Charles Butner, Bob Allgrunn, Orlo Enyeart, Ronald Seitz, Dennis Overbay, Herb Teeple.
 FRONT ROW: Leonard Conrick, Willford Lee, Dale Miller, Raymond Crist, Bob DeWalt, Frank Davis, Billy Hanes, Harold Siron, Virgil Glassinger.



408 MISS CASSELL

BACK ROW: Don Holden, Carder Manning, Phil Needles, Maurice Greeley, Larry Patrick, Gerald Curtin, Joyce Smith, Evelyn Evans, Jim O'Dell, Bill Layton.
 MIDDLE ROW: Don Stumph, Emerson Hatch, Ronald Outlaw, Bill Barton, Martha Puckett, Barbara Wood, Lila Davis, Pat Parks, Shirley Kern, Hazel Davis, Miss Cassell.
 FRONT ROW: Don Hulett, Lawrence Kappelman, Don Harper, Harold Sheil, Dolores Ann Ross, Wilma Jean Hughes, Beulah Rodgers, Johnnie Goertz, Danny Daniel.



410 MISS JACOBSON

BACK ROW: Joanne Spanbauer, Virginia Williams, Gloria McLaughlin, Delores Curry, Eloise West, Gloria Barbee, Mary Ann Patterson, Lois Joy Allen, Norma Lea Garrett, Yvonne Stroud, Miss Jacobson.
 MIDDLE ROW: Pat Stewart, Margaret Hedrick, Catherine Horner, Nancy Thurman, Dorothea Hatchitt, Shirley Erickson, Mary Robinson, Gerry Maddox, Pat Reddoch, Sarah Lee School.
 FRONT ROW: Doris Marie Favaro, Louise Reed, Mary Lou Abell, Betty Lee Fugate, Arline Austin, Carolyn Powell, Juanita Mansfield, Donna Murray, Donna Singleton, Pauline Teri.



411 MISS A. MILLER

BACK ROW: Earl Clark, Marvin Shepherd, Bill Rowe, Artie Ibarra, Jesse Crumpton, Miss Miller.
 MIDDLE ROW: Ray Shepard, Bob Morris, Dorothy Hodges, Hollis Archer, Lawrence Renshaw, William McIntyre, Victor Lee Crabtree, Charles Iger.
 FRONT ROW: Daniel Wilson, Norma Smith, Barbara Rice, Pete Espinosa, Patsy Parr, Paulitu Candillo, Dale Goddard, Eugene Van Alst.

412 MISS DAUGHERTY

BACK ROW: Emma Caley, Anita Harper, Gloria Schlichter, Deon Harrison, Beverly Graham, Laura Caley, Jo Ann Nethererton, Clara Jo Bledsoe.

THIRD ROW: Doris Johnson, Kathleen Vanner, Marie Stephens, Mary Russell, Betty Bartell, Betty Baldus, Leona Smallwood, Betty Tennant, Mary Evallee Cox, Miss Daugherty.

SECOND ROW: Esther Pfortmiller, Joan Povala, Gloria Hahn, Kathryn Fitzwater, Barbara Price, Dorothy James, Ferne Albert, Doris Cox, Ruth Buehler, Ralph Haskins.

FRONT ROW: Rosetta Sartin, Charlotte Lentz, Katherine Hogan, Marlene McCoy, Carol Lee Osborne, Beverly Dennison, Joanne Hobson, Joanne Ray.



413 MISS WASSON

BACK ROW: Richard Miller, Alfred A. Comstock, Tom McKittrick, Phillip Childers, Dick Dabney, Eddie Martin, Don Beck, Bob Lane, Bob Bond, Darlene Hatchitt, Miss Wasson.

MIDDLE ROW: Phyllis Louthain, Sylvia Epple, Shirley Michaels, Katherine Dell Rising, Marilyn McClelland, Betty Matson, Emily Hartman, Bonnie Jean Royer, Joan Eichenberger, Beverly Johnson, Margaret Williams.

FRONT ROW: Betty Schwab, Gloria Emmett, Doris Bledsoe, Sylvia Withers, Jeanette Kent, Joyce Elaine Clarke, Patsy Jo Wyatt, Shirley Reno, Nadine Montalto.



413A MR. ROEDL

BACK ROW: Jim Allinder, Buzz Powell, Bill Haney, Phil Precht, Johnny Asher, Winifred Perry, Betty Louise Poole, Patsy Karst, Mr. Roedl.

MIDDLE ROW: Mary Coleman, Virginia Carramusa, Shirley Harris, Frances Hale, Dorothy McNeely, Arlene Eckard, Doris Hunt, Ima Jean Nations, Robert Brandes, Charles L. Brown.

FRONT ROW: Edna Mortmeyer, Mary Alice Heidbrier, Betty Bloom, Beverly Witham, Doris Crow, Ellen Harding, Eleanor Jolliffe, Zeida Cusick, Eva Ann Daly.



414 MISS GAYLORD

BACK ROW: Phil Phillips, Frank Simmons, Ralph Earles, Barbara Newton, Miss Gaylord.

THIRD ROW: Juanita Madison, Jo Ann Wise, Neva Pace, Richard Lark, Dorothy Maycock, Wanda Terry, Pat McCune, Sue Atherton, Louis Johnson.

SECOND ROW: Renee Allee, Barbara Stean, Donna Campbell, Joanna Guinn, Laurabeth McDanel, Jewell Dean Frans, Ida Spidle, Helen Cooksey, Bob Evans, Deloris Kinnevan.

FRONT ROW: Dona Dalton, Marill Lee Wade, Eugene Phillips, Anthony Distefano, Bob Power, Fred Dunlap, Don Hamilton, Wanda Pennington, Janet How, Kathryn Schmidt.



415 MISS JACKSON

BACK ROW: Nugent Adams, Ronald Hardie, Bob O'Grady.

THIRD ROW: Donald Dennis, Raymond Ault, David L. Egan, Roy Arterburn, Paul Stark, Archie McGee, Jean Perry, La Dona Hill, Miss Jackson.

SECOND ROW: Bill Madsen, Romaine Ramsey, Joseph Strahan, Carol Jean Noland, Carolyn Coen, Jeanne Gross, Shirley Townley, Louella Nelson, George Hamilton.

FRONT ROW: Lois Katz, Janice Moulder, Dorothy Schumaker, Betty Buehler, Mary Jo Armiljo, Jean Johnson, Nick J. Pluchino, Donald Day, Laura Alexander, Patricia McCannon.





416 MISS KNUDTSON

BACK ROW: David Edwards, Richard McFarlane, Albert Ellis, David Bywaters, Courtney Sloan, Herman Strauch Jr., James Stafford, James R. Pippin, Robert W. Drury, Miss Knudtson.
 MIDDLE ROW: Tom Stribling, Norris Durrell, Phil Aldrich, Richard Fitzwater, Eugene Huffman, Joseph Trevison, Johnny Upp, Pat Pendleton, Freddie Davis, Frankie Coleman, Bud Younkin.
 FRONT ROW: Frank Chaloud, Gary Thurman, Waitman Meyer, Bob Brotemarkle, Marna Jean Katz, Sal Iannazzo, Helen Belscamper, Byron Combs, Patsy Hamilton, Shirley How, Bill Haas.



417 MISS L. H. MILLER

BACK ROW: Robert Gaither, Walter Moore, Jimmie Massey, Richard Dunn, Miss L. H. Miller.
 THIRD ROW: Jo Ann Williams, Janet Kuhr, Marilyn Freeman, Doris Jean Pratt, Elizabeth Ann Milford, Mary Lou Nyer, Joan Munns, Pearl Powell.
 SECOND ROW: Betty Brotemarkle, Jane Phillips, Beverly LaSala, Donna Sullivan, Don Ide, Daniel Smith, Harold Grant, John Duncan, Gene Rogers.
 FRONT ROW: Dean Elliott, Bonnie Bartlett, Maurine Meyer, Donald O'Dell, Eddie Hendrickson, Maurice Nolte, Stanley Farmer, Arthur L. Evans, Cecil Bryant.



419 MR. HAWTHORNE

BACK ROW: Ernest P. Haley, Donald Powell, Jack Beall, Jimmie Sawyer, Veronica Jean Barra, Dorothy Love, Joe Grimmett, Bob Dalton, Mr. Hawthorne.
 MIDDLE ROW: Charles Adden, Norman Donahue, Donna Marian Broomfield, Norma Cofer, Wilma Shubkaqel, Elaine Suddath, Virginia Kelly, Zula Cox, Marilyn Terry, Mary Stokes.
 FRONT ROW: Curtis Sullivan, Charles Maurin, Robert Schmitt, Clara Canard, Betty Biggs, Joyce Brecht, Shirley Godman, Mary Ellen Way, Wanda Brinkley, Richard Snyder.



420 MRS. FERGUSON

BACK ROW: James Moran, Carl Calhoun, Bill Barnhouse, Donald Hood, Charles Naylor, Joe Russell, Richard Nash, Arthur Sigelin, Francis Gauld, James Green.
 MIDDLE ROW: Norma Jean Davis, Bob Bennett, Pat Jenkins, James Spencer, Helen Gross, Robert Still, Harold Rouse Jr., Ruth Appleby, Doris Riddle, Marjorie Neal, Mrs. Ferguson.
 FRONT ROW: Jeannine Briscoe, Josephine DiCapo, Juanita Wilson, Dorothy Smith, Phyllis Ross, Jacqueline Trader, Betty Silvius, Gwen Needham, Gloria Morris, Larry Summers.



422 MISS GUFLER

BACK ROW: Betty Darling Barnes, Betty Ruth Osburn, Helen Sell, Clarene Donnici, Billie Jean Huffaker, Lois Hendrickson, Peggy Ann Garlitz, Miss Gufler.
 MIDDLE ROW: Margaret Purdy, Janice Wheeler, Geraldine Paden, Frances Floyd, Donna Ward, Mary Ann Brown, Shirley Schinderling, Deloris Marie Ray.
 FRONT ROW: Frances Adams, Betty Lou Duckworth, Wanda Lucile Haase, Dona Lee Clarke, Jeanie Nash, Mary Jane Bybee, Gloria Miller, Clara Swann.

HOME ROOM

HOME ROOM is a very appropriate title for the twenty-minute period just before second hour, for it is here that each individual receives special training for democracy. Here the home room bulletin acquaints the student with the daily activities of the school, and it is here that many group and individual problems are discussed and disposed of.

The Home Room itself is a democratic organization, for it works as a small community council, with a president presiding over each session, a secretary taking the attendance, and a treasurer receiving all money due the school. Each separate unit is represented in the school

legislature—the student council—by a representative who is elected by the home room and whose duty it is to keep his home room informed on all important issues discussed at each student council meeting. The adviser is a member of the faculty. He tries to aid each individual in finding his special place in the life of the school.

These democratic units, though small in size, are very important organizations in our school; for if they are managed successfully, they become the training ground for democracy.



1. Jo Ann Povala is selling Courier subscriptions in Home Room.
3. (top) A regular home-room meeting.
3. Patsy Karst sells Nor'easters in a Home Room.
4. Mary Lois Lentz reads the home-room bulletin.
5. Nancy Neely, giving a student council report in Home Room.



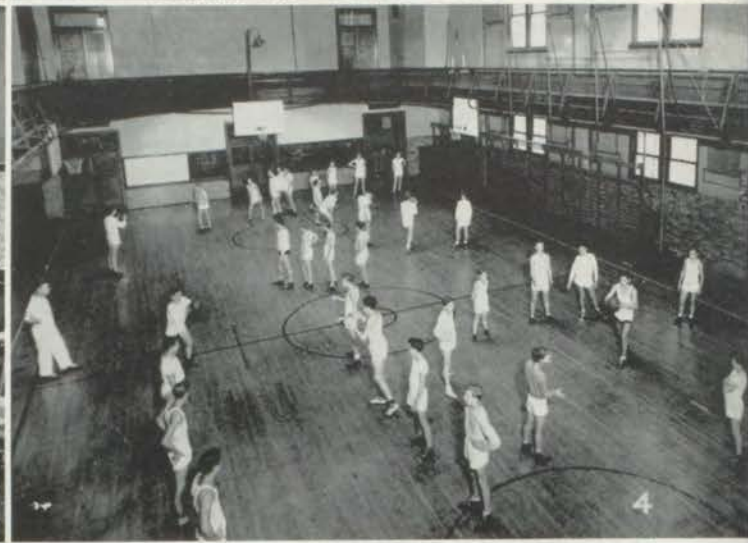

1. Future scientists at work in a chemistry laboratory.
2. Busy with interesting metal projects.
3. Improving accuracy and speed in a typing class.
4. Learning basketball fundamentals in gym.
5. Badminton is very popular with the girls.
6. The students always look forward eagerly to the many excellent assemblies during the year.
7. Taking the first step toward journalism in Mr. Kunz's printing class.



8. The course in physics is difficult but of great importance today.
9. An explanation of the functions of the human heart.
10. Studying hard for a test next hour.
11. Great interest is shown by these artists of tomorrow.
12. General science lays the foundation in the scientific field.
13. A class in English literature.
14. Why do we do what we do? Ask Mr. Fate's psychology students.
15. These girls will soon be proficient stenographers.

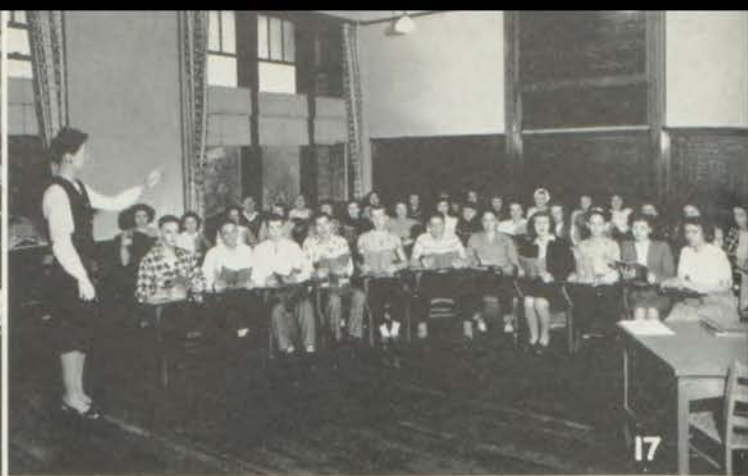

16. These students of algebra are eagerly "looking for the birdie."
17. "Make mine music" by Miss Cain and her class.
18. Modern dancing, barefoot.
19. Studying democracy in the civics group.
20. Dramatizing Shakespeare's "Macbeth" in English Lit.
21. Biology, one of the most valuable of the science courses.
22. The beauty of song is brought out by Miss Clausen's Advanced Girls' Chorus.



23



24



25



26



27



28

23. Good smells coming from Miss Guller's foods class.
24. Reporters and newspapermen of the future.
25. "Math is our dish," say the Trig students.
26. The experts find the Vikemobile mechanically perfect.
27. The style demands a general "let down."
28. Drafting attracts many students.
29. Having an enjoyable time eating lunch with friends.



29



C. O. E.

BACK ROW: Glen Prosser, Phil Simone, Dean Farmer, Bill Haney, Arthur Powell, Howard Moore, Herman Brown, Mr. Roedl.
 THIRD ROW: Ruben B. Pruesner, Tom L. Simone, Alden Futscher, Brice Rinehart, Wayne Oster, Bob Stone, Johnny Asher, Phil Precht.
 SECOND ROW: Robert Brandes, Charles L. Brown, Joan Scott, Dee Vinson, Helen Self, Doris Hunt, Winitred Perry, Virginia Carramusa.
 FRONT ROW: Arlene Eckard, Doris Crow, Mary Lou Abell, Eivessa Enyeart, Beverly Witham, Billie Robison, Eleanor Jolliffe, Juanita Mansfield, Elaine Snyder, Ellen Harding, Mary Ann Brown.

DRIVERS' TRAINING

BACK ROW: Bud Thomas, Robert Laverty, Roy Easley, Robert Gendreau, Jimmie McKinley, Bill Richardson, Frank Faulconer, Jim Heinzman, Lester Williams, Joann Eubank, Pat Kerr.
 THIRD ROW: Miss Miller, Ann Dillingham, Derril Mennis, Duane Johnson, Franklin Baldwin, Don Stumph, Jim Bob Pool, Phil Tryon, Larry Kappelman, Marco Gulotta, William Francis, Martha Puckett.
 SECOND ROW: Barbara Haas, June White, Betty McDanel, Gerry Maddox, Mary Louise Rothgeb, Judy Burgio, Retha Smith, Joan Holstine, Esther J. Giarraputo, Leona Tamburello, Pat Jarrett.
 FRONT ROW: Clarene Donnici, Rosemary Haas, Geraldine Hosman, G. Suzanne Martin, Helen Edwards, Doris Henderson, Madeline DeFeo, Alma Naylor, Pat Schumaker, Gloria Morris.



ACCOMPLISHMENT
THROUGH
CO-OPERATION



ALPHA LITERARY SOCIETY



TOP ROW: Joy Allen, Arline Austin, Barbara Jean Babbit, Beverly Breuer, Wanda Brinkley, Barbara Burns, Shirley Burns.

FOURTH ROW: Buddie Cain, Marjorie Chalmers, Carol Cook, Ann Dillingham, Margaret Embry, Lois Fox, Matilda Hagerty.

THIRD ROW: Gloria Hahn, Dorothea Hatchitt, Joan Helm, Shirley How, Marna Jean Katz, Virginia Martin, Mary McClelland.

SECOND ROW: Mary McWhorter, Dorothy Newcom, DeLene Parker, Nadine Pemberton, Carolyn Powell, Pat Reddoch, Frances Shangler.

BOTTOM ROW: Yvonne Stroud, Barbara Sweeney, Nancy Taylor, Nancy Thurman, Ann Williams, Sue Williams, Miss Knudtson.

NORTHEAST SOCIETY OF DEBATE



TOP ROW: Bob Anthony, Henry Breidenthal, David Bywaters, Danny Daniel, Dan Davis, Jim Dull, Page Erickson.

THIRD ROW: Earl Evinger, Merritt Fricke, Ben Galbraith, Don Gash, Bill Haas, Lawrence Heinrich, John Hobbs.

SECOND ROW: James McNeil, Carder Manning, Bob Marshall, Ronald Outlaw, Phil Paladino, Larry Patrick, Jack Price.

BOTTOM ROW: James Sawyer, Steele Sessions, Louis Spainhower, Gary Thurman, Dick Turney, John Vogt, Ralph Younkin, Mr. Longfellow.

CLIONIAN LITERARY SOCIETY

TOP ROW: Mary Lou Abell, Anna Marie Accurso, Donna Arenson, Janelle Boling, Janiece Boling, Carol Bond, Betty Bradham.



FOURTH ROW: Jane Chartrand, Zula Cox, Joan Eichenberger, Shirley Erickson, Norma Garrett, Rosemary Haas, Carolyn Harmon.



THIRD ROW: Emily Hartman, Mary Alice Heibrier, Feraldine Hill, Katherine Hogan, Betty Hunter, Lois Katz, Joyce Keithley.



SECOND ROW: Faye King, Jean Lamb, Alice Lewis, Marilyn McClelland, Wilma McCowen, Geraldine Maddox, Shirley Michaels, Ramoth Millin.



BOTTOM ROW: Gertrude Minnick, Betty Repass, Sarah Lee School, Pal Schumaker, Barbara Selvidge, Donna Tindall, Virginia Vohs, Miss Marshall.



BENTON LITERARY SOCIETY

TOP ROW: Newton Bellis, Arden Carpenter, Donald Day, Don Dickerson, Robert Drury, Norris Durrell.



THIRD ROW: Don Harper, Richard Harriman, Don Holden, Scott Howell, Richard Hulse, James Hunter.



SECOND ROW: Jay Kenagy, Willis Middleton, Robert Nagamoto, Phil Needles, Carl Rodina, Lester Spoor.



BOTTOM ROW: James Stafford, Warren Williams, Stan White, Mr. Reese.



THETA LITERARY SOCIETY

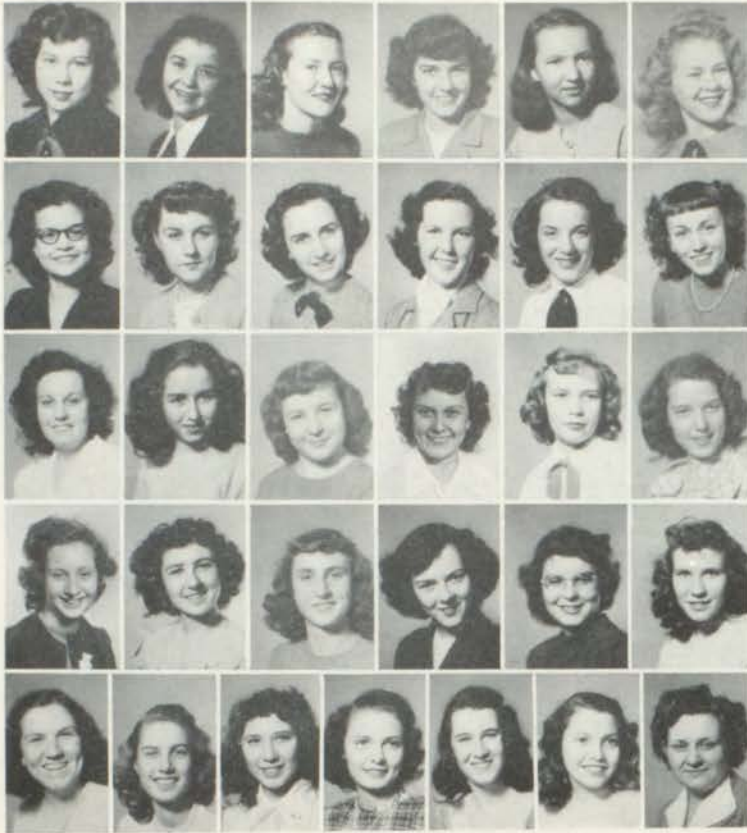

TOP ROW: Gloria Barbee, Betty Bloom, Bonnie Brown, Barbara Coleman, Hazel Davis, Sylvia Epple.

FOURTH ROW: Elizabeth Gatten, Norma Gross, Blanche Hardie, Jean Harker, Joanne Hisey, Geraldine Hobson.

THIRD ROW: Joanne Hobson, Joan Holstine, Norma House, Patsy Karst, Helen Lilly, Betty Manners.

SECOND ROW: Margaret Morris, Edna Mortmeyer, Jeanette Parsons, Mary Ann Patterson, Joan Povala, Pat Ramsey.

BOTTOM ROW: Katherine Rising, Mary Belle Russell, Daisy Stonerock, Pat Thieman, Margaret Williams, Sylvia Withers, Miss Daugherty.

DELTA LITERARY SOCIETY



TOP ROW: Fern Albert, Jean Alexander, Laura Alexander, Helen Belscamper, Maxine Beshears, Maxine Blackwell, Jean Crawford.

FOURTH ROW: Lila Davis, Joan Eubank, Nancy Hanney, Mary Jane Hendrix, Virginia Houghton, Adra Ann Huke, Jo Ann Hurt.

THIRD ROW: Beverly Johnson, Katherine Johnson, Pat Kerr, Evelyn Kirk, Margaret Lawrence, Pat McCannon, Peggy McClure.

SECOND ROW: Barbara Miller, Betty Myers, Pat Parks, Barbara Passiglia, Barbara Price, Virginia Richey, Dolores Ross.

BOTTOM ROW: Bonnie Royer, Pat Shannon, Aloah Stewart, Jackie Trader, Joan White, Mrs. Ferguson.

SOCIETY CABINETS

ALPHA

BACK ROW: Nancy Thurman, Dorothea Hatchitt,
Virginia E. Martin.
FRONT ROW: Carolyn Powell, Barbara Burns,
Mary McWhorter.



DEBATER

BACK ROW: Jimmy McNeil, Carder Manning, Hank
Breidenthal.
FRONT ROW: Dan Davis, Jim Dull, Bob Anthony.



CLIO

BACK ROW: Gerry Maddox, Wilma McCowen,
Jean Lamb, Norma Lea Garrett.
FRONT ROW: Pat Schumaker, Alice Lewis, Carolyn
Harmon.



BENTON

BACK ROW: Jimmy Stafford, Phil Needles, Robert
Drury, Willis Middleton.
FRONT ROW: Jimmy Hunter, Stan White, Warren
Williams.



THETA

BACK ROW: Pat Ramsey, Joan Povala, Katherine
Dell Rising.
FRONT ROW: Daisy Stonerock, Bonnie Brown, Pat
Karst.



DELTA

BACK ROW: Mary Jane Hendrix, Jo Ann White,
Jo Ann Hurt, Peggy McClure.
FRONT ROW: Pat McCannon, Betty Myers, Bonnie
Jean Royer, Nancy Lee Hanney.



LITERARY CONTEST

On April 23 the thirty-fourth annual Literary Contest was held. The Clionian Literary Society won first place with twelve points; the Alphas and Debaters tied for second place with eleven points each; and Deltas placed

third with nine points. Both the spoken and written events were of high quality. The societies are to be congratulated for the excellent training which their members are receiving through this annual contest.

GOLD MEDAL

Prepared Speech
 Declamation
 Short Story
 Poem
 Essay

Mary McClelland
 James Sawyer
 Shirley Michaels
 Jane Chartrand
 Dolores Ross

SILVER MEDAL

Ronald Outlaw
 Nancy Hanney
 Lawrence Heinrich
 Margaret Embry
 Nancy Taylor

BRONZE MEDAL

Faye King
 Alice Lewis
 Jo Ann Hurt
 Stanley White
 Patricia Ramsey

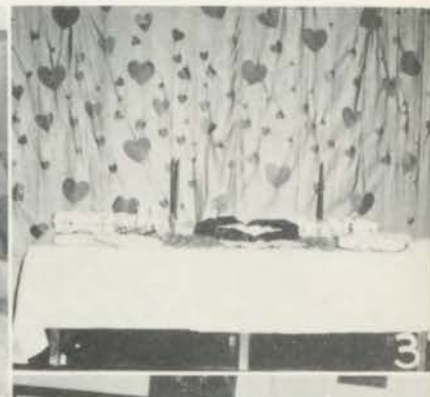

1. Carolyn Harmon reads the minutes at the Clio meeting.
2. Debaters take time out to pose.
3. Valentines decorate the refreshment table for the girls' joint rush party.
4. A regular meeting of the Theta Literary Society.
5. Jo Ann Hurt leading a discussion at the Delta meeting.
6. James Stafford calling the Benton roll.
7. Becoming acquainted at the rush party.
8. Mary McWhorter conducts the Alpha meeting.
9. Rush party black-board drawings in Room 208.

SPEECH ARTS CLUB

TOP ROW: Robert Anthony, Margie Arvin, Rita Sue Ballew, Shirley Bell, Carol Bond, Patricia Cassody, Marilyn Clarkin.



NINTH ROW: Patricia Cook, Hazel Davis, Robert Drury, Joan Eager, Charles W. Finter, Anne Foster, Peggy Ann Garlitz.



EIGHTH ROW: Diane Gates, Maurice Greeley, Nancy Lee Hanney, Ronald Hardie, Barbara Harris, Doris Henderson, June Henley.



SEVENTH ROW: Elaine Heslop, John Hobbs, Norma House, Wilma Jean Hughes, Marquerite Hull, Norma Jenkins, William Johnson.



SIXTH ROW: Dorothy Jones, Shirley Kern, Anna Faye King, Joe Lamanno, Bessie Ann Law, Mary Lois Lentz, Alice Lewis.



FIFTH ROW: Larry Louthain, Mary McClelland, Pat McCune, Mary McWhorter, Paul Madden, Barbara Maddux, Carder Manning.



FOURTH ROW: Jim Miller, Connie Naylor, Phil Needles, Naomi Neeley, Jimmie O'Dell, Margaret Olson, Ronald Outlaw.



THIRD ROW: Phil Paladino, Patricia Parks, Larry Patrick, Nadine Pemberton, Shirley Plaskett, Mary Ann Potts, Bob Power.



SECOND ROW: Martha Puckett, Lina Reeves, Bonnie Jean Royer, Mary Belle Russell, Marlene Ryerson, James Sawyer, Charles R. Sayers, Charlene Smith.



BOTTOM ROW: John L. Vogt, Nina Watson, Beverly Whitson, Reta Williams, Jo Ann Wise, Ralph Younkin, Miss Nanabel Cassel, Mr. Leonard Western.



FOREIGN LANGUAGE CLUB



TOP ROW: Anna Marie Accurso, Maxine Blackwell, Joanne Boice, Marjorie Chalmers, Katherine Clevenger, Beverly Craig, Patricia Davis.

TENTH ROW: Geraldine Dunlap, Helen Edwards, Shirley Erickson, Irene Evans, Doris Favaro, Doris Flagg, Carolyn Freeman.

NINTH ROW: Marilyn Joan Freeman, Vivian French, Betty Fugate, Jo Ann Gebhardt, Esther Josephine Giarraputo, Connie Giordano, Rosemary Haas.

EIGHTH ROW: Mildred Jean Harker, Carolyn Harmon, Wanda Jean Harris, Darlene Hatchitt, Joan Helm, Feraldine Hill, Joanne Hisey.

SEVENTH ROW: Virginia Lee Houghton, Janet How, Patricia John, Kathryn Johnson, Lois Katz, Marna Jean Katz, Jean Lamb.

SIXTH ROW: Phyllis Marie La Rocca, Virginia Marie Larosa, Antonette Lasta, Margaret Lawrence, Socorro Leon, Wilma McCowen, Elnora Maitland.

FIFTH ROW: Suzanne Martin, Virginia Martin, Barbara Miller, Ramoth Millin, Gloria Morris, Donna Murray, Virginia Mussurici.

FOURTH ROW: Vonceil Nolan, Barbara Overton, Joy Pepper, Kathryn Pollard, Josephine Ranallo, Shirley Reno, Mary Robinson.

THIRD ROW: Michelene Romano, Dolores Ann Ross, Jacqueline Royal, Frances Shangler, Shirley Smith, Ruth Lorraine Smithey, Jeanette Stabile.

SECOND ROW: Marjorie Stobaugh, Barbara Jo Sweeney, Leona Tamburello, Nancy Taylor, Virginia Tellis, Betty Jane Tennant, Ollie Tetherow.

BOTTOM ROW: Nancy Sue Toner, Jacqueline Trader, Beverly Vochatzer, Charlene Warmington, Betty Weaver, Virginia Williams, Ann Williams, Mrs. Bell.

OLYMPIC CLUB

TOP ROW: Joy Allen, Bonnie Brown, Mildred Marie Campbell, Jane Chart-rand, Sylvia Epple, Joann Eubank.



FOURTH ROW: Dorothy Foster, Norma Greeley, Joann Henshaw, Mary Alice Herrick, Louise Hoffman, Joan Hol-stine.



THIRD ROW: Beverly Kirkham, Jean Lortscher, Peggy McClure, Lee Ellen Michaels, Gertrude Minnick, Juanita Montez.



SECOND ROW: Angelina Mussurici, Pat Owen, Barbara Passiglia, Mary Ann Patterson, Joan Povala, Mary Agnes Povala, Betty Reynolds.



BOTTOM ROW: Betty Lou Sorrentino, Pat Thieman, Virginia Towles, Lois Trackwell, Kathleen Varner, Hazel Lea Woodrum, Miss Woodward.



SEAL CLUB

TOP ROW: Barbara Babbit, Georgia Baker, Mary Ann Brown, Laura Caley, Peggy Cunningham.



THIRD ROW: Lila Davis, Norma Gammill, Alice Gill, Evelyn Harville, Catherine Horner.



SECOND ROW: Joann Legant, Lois Longsdorf, Pat McClelland, Loretta McGaugh, Cordelia Marra.



BOTTOM ROW: Virginia Richey, Daisy Stonerock, Patty Warren, Sue Williams, Miss Biggerstaff, Miss Stewart.





ART CLUB

TOP ROW: Jean Alexander, Bill Barnhouse, Dan Black, Joyce Clarke, Betty Dickey, David Egan, Gloria Emmett, Arthur Evans, Bill Haas.

FIFTH ROW: Tillie Hagerty, Charlene Hall, Charlotte Hall, Geraldine Hobson, Harlan Hoel, JoAnn Huffstickler, Dale Ide, Duane Johnson, Doris Kaiser.

FOURTH ROW: Irene Kaiser, Margery Karr, Joyce Keithley, Pat Kerr, Jean Koelme, Barbara Lusby, Bud McCaulley, William McCaulley, Anita Malone.

THIRD ROW: Gloria Mannino, Kerrell Maze, Shirley Michaels, Elizabeth Miller, Louise Moore, Edna Mortmeyer, Alma Naylor, Genevieve Neiderland, Janice Nickson.

SECOND ROW: Joyce O'Neal, Carol Lee Osborne, Thelma Pasdach, Larry Patrick, Delores Payne, Doris Jean Pratt, Betty Repass, Bill Rowe, Pat Seaborn, Estelle Scofield.

BOTTOM ROW: Patty Shannon, Norma Staves, Bill Thompson, Donna Tindall, Joyce Underwood, John Webb, Marcia Welch, Margaret Williams, Miss Audrey Miller, Miss M. A. Newitt.

NURSE'S ASSISTANTS

Virginia Vohs, Mary Jane Hendrix, Jo Ann Hurt, Mrs. Jahr, School Nurse, Carolyn Harmon, Virginia Martin, Jean Crawford, Joanne Winfrey, Wanda Harris.

STAGE CREW

BACK ROW: Henry Breidenthal, Lawrence Heinrich, Richard Lung, David Bywaters.
FRONT ROW: Bill Madsen, Page Erickson, Jim Dull, Mr. Paul, Sponsor.

The D. A. R. award winner, Ruth Belscamper.

Military Ball Queen and Attendants: Joan Wise, Blanche Hardie, Elaine Heslop.





SENIOR HI-Y

BACK ROW: Charles Sayers, Lawrence Heinrich, Phil Paladino, Henry Matthew Breidenthal, Gerald Curtin, Ray Hill.
 MIDDLE ROW: David Edwards, Dan Davis, John Vogt, Bill Sessions, Jim McKinley.
 FRONT ROW: Ralph Younkin, Bob Anthony, Don Gash, Jim Dull, Larry Patrick.

JUNIOR HI-Y

BACK ROW: David Bywaters, Patrick Cook, Wayne Crane, John Hobbs, Albert Fuller, Mr. Longfellow.
 FRONT ROW: Gary Thurman, Jack Price, Don Dickerson, Scott D. Howell, Jay Kenagy.

FRESHMAN HI-Y

BACK ROW: Mr. Wells.
 MIDDLE ROW: Bill Rowe, Phil Farley, Ronald Waller, Delmas Coupland, Frank Simmons, Anthony Scardino, Ralph Marcom, Don Black, John Dods.
 FRONT ROW: Jerry Osborne, Ernest Otis, Bill Lewis, Don Gates, Richard Matthew, Dale Moon, Bob Solenberg, Joe Merwin, Bob Comstock.



SENIOR Y-TEENS

BACK ROW: Margaret Embry, Jo Ann Hurt, Katie Johnson, Betty Myers, Gloria Hahn, Nancy Thurman, Pat Kerr, Joyce Keithley, Miss Gregory.

MIDDLE ROW: Catherine Horner, Sue Williams, Dorothea Hatchitt, Rosemary Haas, Norma Lea Garrett, Dorothy Newcom, Voncell Nolan, Geraldine Dunlap, Jo Ann White, Carolyn Harmon.

FRONT ROW: Barbara Haas, Jean Gross, Charlene Hall, Charlotte Hall, Beverly Craig, Delores Payne, June White, Elaine Heslop.

JUNIOR Y-TEENS

BACK ROW: Shirley Smith, Delores Arnold, Shirley Schmitt, Maxine Bottenberg, Helen Sue Lilly, Betty Repass, Joann Reeder, Gloria Schlichter, Aloah Stewart, Hazel Woodrum, Kathleen Varner.

MIDDLE ROW: Beverly Whitson, Doris Dozier, Barbara Lusby, Mary Lois Lentz, Sue Ann Holbert, Margaret Madison, Juanita Lukens, Barbara Babbit, Pat Parks, Angelina Mussurici, Geraldine Paden, Miss Gregory.

FRONT ROW: Mary Alice Herrick, Pat Owen, Michalene Pascuzzi, Nadine Montalto, Rose Marie Polizzi, Gloria Rose Mannino, Dolores JoAnn Welch, Joann Kelly, Joyce Underwood, Carol West, Jeanette Gable.

SOPHOMORE AND FRESHMAN Y-TEENS

BACK ROW: Pat Jenkins, Betty Manners, Marilyn Clarkin, Zula Cox, Miss Cain, Elaine Cummins, Lina Reeves, Janet How.

FRONT ROW: Sue Chatman, Barbara Gay Rising, Hulda Sue Francis, Jeannie Nash, Valarie Crossley, Renee Alee.



SENIOR Y-TEENS

BACK ROW: Joann Eubank, Connie Giordano, Betty Fugate, Retha Smith, Maxine Beshears, Nancy Taylor, Peggy McClelland, Evelyn Kirk, Betty McDanel.

MIDDLE ROW: Pat Reddoch, Mary McWhorter, Jo Ann Fowler, Gerry Maddox, Vonnie Stroud, Donna Murray, Helen Edwards, Betty Baxter, Arline Austin.

FRONT ROW: Emily Jones, G. Suzanne Martin, Dorothy Mae Keyte, Loretta McGaugh, Carol Lee Osborne, Doris Henderson, Madeline DeFeo, Mary McClelland, Gloria Morris.

JUNIOR Y-TEENS

BACK ROW: Patricia Davis, Mary Lou Davis, Jane Burrell, Shirley Kern, Elizabeth Miller, Pat Gene Cook, Barbara Jo Sweeney, Janie Chartrand, Feraldine Hill, Bonnie Brown, Beverly Johnson, Phyllis Ross.

MIDDLE ROW: Nella Jean Koelmel, Claudine Corley, Donna Lea Tindall, Jeanette Parsons, Shirley Michaels, Barbara Hunter, Deon Harrison, Charlotte Lentz, Virginia Vohs, Beverly Brewer, Tillie Hagerty, Norma Staves.

FRONT ROW: Shirley Godman, Dorene Cox, Denise Brookshire, Adra Ann Huke, Katherine Hogan, Marjorie Chalmers, Shirley How, Nadine Pemberton, Betty Hunter.

Y-TEEN CABINET

BACK ROW: Jo Ann Hurt, Barbara Jo Sweeney, Janie Chartrand, Feraldine Hill, Betty Repass, Rosemary Haas, Dorothea Hatchitt, Dorothy Newcom, Nancy Thurman, Bonnie Brown, Mary McClelland.

MIDDLE ROW: Miss Gherring.

FRONT ROW: Beverly Breuer, Carolyn Harmon, Virginia Vohs, Lina Reeves, Mary McWhorter, Arline Austin, Doris Henderson, Donna Lea Tindall, Tillie Hagerty.

Hi-Y

The purpose of the Hi-Y is to create, maintain, and extend throughout the school and community high standards of Christian endeavor. The Hi-Y advocates clean speech, clean sportsmanship, and clean living.

This organization undertakes various activities. Among these are a yearly conference and certain social functions such as the annual Snowball Dance.

This is the second year that Ray Hill, executive secretary, has directed the activities of the Northeast Hi-Y.

Y-TEENS

The Y-Teens is an organization of girls sponsored by the Y.W.C.A. Its principal purposes are to build a fellowship of women and high-school girls, to help its members to realize Christian principles in their living, and to create understanding and friendship among the peoples of all races, creeds, and religions.

Under the guidance of Miss Gherring, Northeast Y-Teens work at many splendid projects throughout the school year.

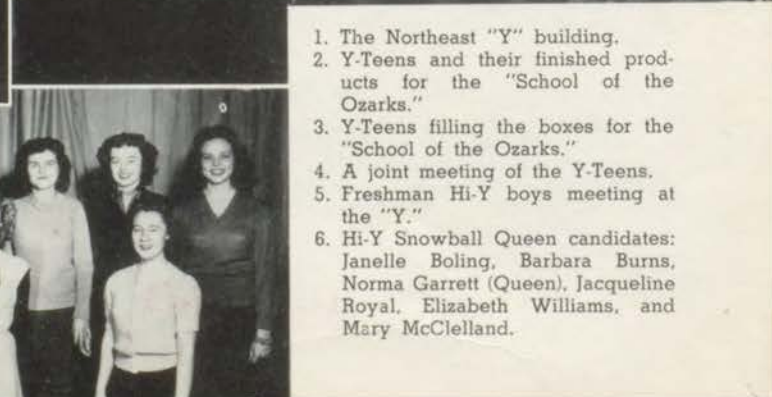

1. The Northeast "Y" building.
2. Y-Teens and their finished products for the "School of the Ozarks."
3. Y-Teens filling the boxes for the "School of the Ozarks."
4. A joint meeting of the Y-Teens.
5. Freshman Hi-Y boys meeting at the "Y."
6. Hi-Y Snowball Queen candidates: Janelle Boling, Barbara Burns, Norma Garrett (Queen), Jacqueline Royal, Elizabeth Williams, and Mary McClelland.

A FREE PRESS
IS ESSENTIAL

49
1271973



COURIER STAFF



Mary McClelland
First-Page Editor

Jean Harker
Second-Page Editor

Willis Middleton
Editor in Chief

Ann Dillingham
Business Manager

Alice Lewis
Third-Page Editor

Warren Williams
Fourth-Page Editor

The Northeast Courier was first published in 1913. At that time it was printed with the school annual as a quarterly magazine called the Nor'easter. As time passed, it was evident that two publications were needed; and so, in 1923, the two were separated. Both continued to be called the Nor'easter until 1926, when the name of the paper was changed to the Northeast Courier.

The Courier is published exclusively by Northeasters. A newswriting class, under the guidance of Mr. Ditmars, gathers, writes, and

edits the news. Printing classes, working under Mr. Kunz, set most of the type and print the paper.

Newswriting gives "budding journalists" their first taste of newspaper work.

During the first semester of newswriting, students are taught to write news stories, feature stories, and editorials. They also learn to read copy and proof, to write headlines, and to do the many other tasks required in publishing a school paper.

FIRST SEMESTER

BACK ROW: Willis Middleton, Dan Davis, Bill Swearingen, Warren Williams, Mr. Ditmars, Pat Kerr, Jo Ann Hurt, Charlene Warmington, Kathryn Johnson, Margaret Embry, Jean Harker.

MIDDLE ROW: James Hunter, Lowell Scott, Jimmy Dull, Don Thompson, Arden Ray Carpenter, Alice Lewis, Betty Myers, Barbara Burns, Ollie Tetherow, Alyce Jackson.

FRONT ROW: Ann Dillingham, Daisy Mae Stonerock, Carol Jean Bond, Carolyn Harmon, Joan Holstine, Helen Edwards, Pat Schumaker, Nancy Neely, Mary McClelland.



COURIER STAFF



Betty Alleman First-Page Editor Pat Reddoch Second-Page Editor Shirley Erickson Editor in Chief Bill Layton Business Manager Mary McWhorter Third-Page Editor Maxine Blackwell Fourth-Page Editor Mr. Ditmars Instructor

In the second semester this class becomes the new Courier Staff. An editor in chief, four page-editors, a business manager, and an assignment editor are appointed. Later, as the staff becomes acquainted with the work, other positions are filled. In addition to reporting, some of the staff members become editorial, exchange, or feature editors. These staff members prepare their copy and then pass it on to the proper page-editor.

Another staff position is that of mailing manager. This person's duty is to mail the Courier

to all out-of-town subscribers, to the advertisers, and to about one hundred and fifty high schools throughout the United States. The circulation manager is in charge of the delivery of papers to subscribers in the school. Approximately fifteen hundred papers of each issue were sold this year.

The function of a school paper is to promote good sportsmanship, co-operate with the faculty and students, support school activities, and present news accurately.

SECOND SEMESTER

BACK ROW: Erma Jean Whitney, Bill Layton, Mr. Ditmars, Ronald Outlaw.
 MIDDLE ROW: Virginia Martin, Joyce Keithley, Vonceil Nolan, Norma Lea Garrett, Shirley Erickson, Marilyn McClelland, Joan Povala, Pat Ramsey, Maxine Blackwell.
 FRONT ROW: Loretta McGaugh, Lorraine Smithy, Jo Ann Fowler, Pat Reddoch, Mary McWhorter, Arline Austin, Donna Murray, Donna Lee Arenson, Betty Alleman, Harold Siron.



NOR'EASTER STAFF



Patsy Karst
Editor in Chief

Mary Alice Heidbrier
Assistant Editor



Anna Marie Accurso
Helen Belscamper
Betty Bloom
Arden Carpenter

Norris Durrell
Joan Eichenberger
Shirley Erickson
Doris Flagg

Jean Harker
Irvana Henzlik
Joanne Hisey
Duane Johnson

NOR'EASTER STAFF

Marna Katz
Dorothy Keyte
Peggy McClure
Willis Middleton



Edna Mortimeyer
Jack Price
Katherine Rising
Dolores Ross



Bonnie Jean Royer
Mr. Calvert
Photographer
Miss Newitt
Art Adviser
Mr. Kresse
Staff Chairman



ART COMMITTEE

BACK ROW: Duane Johnson,
Jean Alexander, Clifford
Martin, Jr., Joyce Keithley,
Pat Kerr.

FRONT ROW: Carol Lee Os-
borne, Betty Dickey, Harlan
Hoel, Dolores Payne.





1. Mary Alice Heidbrier, Pat Karst, and Mr. Kresse examine the layout for the Nor'easter.
 2. Jean Harker and Willis Middleton check copy before it is sent to the printer.
 3. Shirley Erickson, Nor'easter secretary, takes dictation from Mr. Kresse.
 4. Mr. Calvert develops photographs for the Annual in the dark room.
 5. Joanne Hisey and Joan Eichenberger check picture identifications.

6. Peggy McClure mounts pictures before they are sent to the engraver.
 7. Betty Bloom and Edna Mortimeyer work on the Nor'easter sales report.
 8. Katherine Rising and Bonnie Royer read galley proofs from the printer.
 9. Jack Price, Marna Katz, and Irvana Henzlik prepare the index for the Annual.
 10. Norris Durrell, Helen Belscamper, and Anna Marie Accurso figure the cost of the Nor'easter engravings.

11. Peggy McClure, Dorothy Keyte, and Doris Flagg type all Nor'easter copy under Miss Gregory's direction.
 12. Staff members and Mr. Kresse eat in the cafeteria after working on the Nor'easter during the vacation at the close of the first semester.
 13. Miss Newitt and the Nor'easter Art Committee at work on the division pages.

WISE USE OF
LEISURE TIME

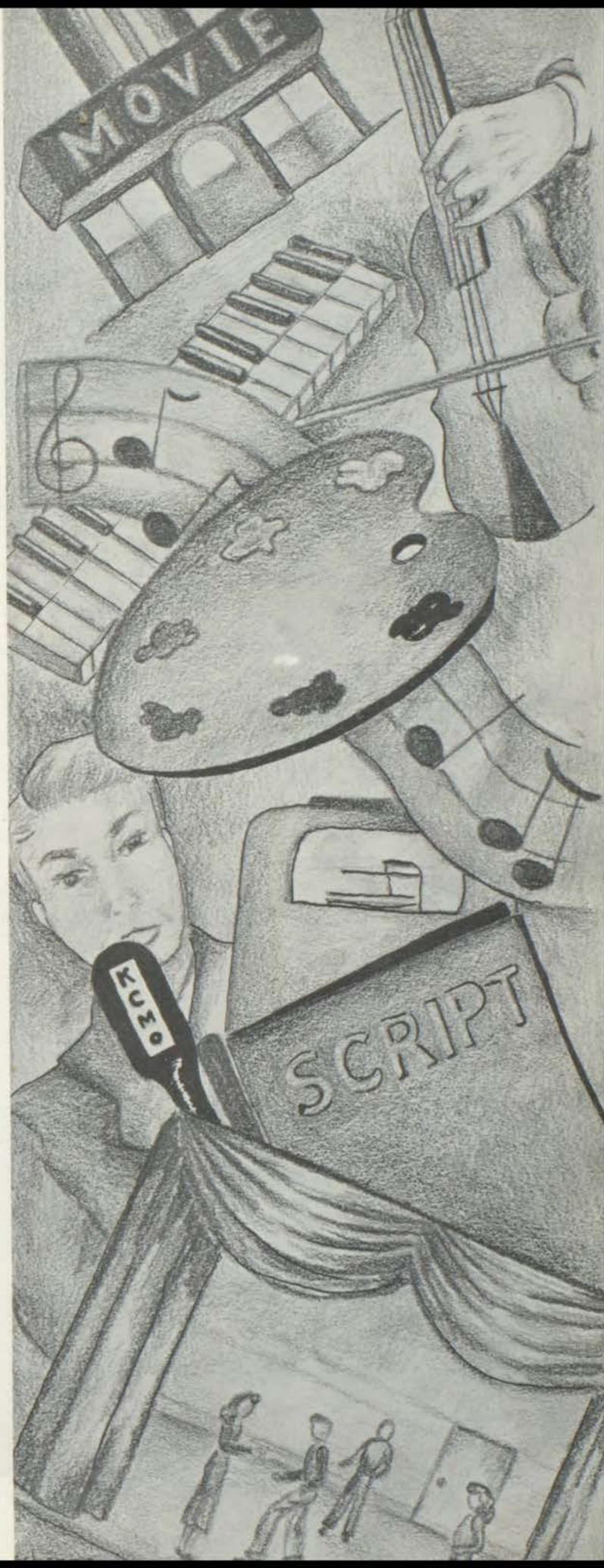



SPEECH

This year the Speech Department has been active in many worth-while projects. It presented "The Voice of America," a choric drama, for the Thanksgiving assembly; provided the chairmen for the Vocational Guidance Conference; and prepared talks for home rooms, grade schools, and civic organizations during American Education Week, the Community Chest

campaign, National Safety Week, the Christmas Seal drive, the drive for the William Volker Memorial Fund, and for the Junior Red Cross enrollment. On November 7, six Northeast senior speech students appeared in a forum broadcast over KMBC on the "Youth Views the News" program. They discussed this question: What are the problems confronting American education today?

SPEAKERS FOR SPECIAL OCCASIONS

BACK ROW: Phil Paladino, Bud Younkin, John Vogt, Bob Anthony, Charles Sayers, Phil Needles, Larry Patrick, Carder Manning, Kenneth Rinker, Doris Henderson, Mary McClelland.

THIRD ROW: Martha Puckett, Sarah Matthews, James Sawyer, Ronald Outlaw, John Hobbs, Paul Madden, Dale Ide, Robert Drury, Russell Smith, Evelyn Evans, Elaine Heslop, Jean Caldwell, Peggy Ann Garlitz.

SECOND ROW: Barbara Maddux, Hazel Davis, Lila Davis, Mary Lois Lentz, Dolores Ann Ross, Kathryn Morris, Nancy Lee Hanney, Faye King, Matilda Hagerly, Phyllis Marks, Marilyn Clarcken, Elizabeth Miller, Pat McCune.

FRONT ROW: Pat Parks, Daisy Stonerock, Anne Foster, Marcia Welch, Carol Goehner, Charlotte Lentz, Wilma Hughes, Shirley Plaskett, Joan Eager, Shirley How, Nadine Pemberton, Virginia Craighead.





SPRING PLAY CAST

Bonnie Royer, James Sawyer, Johnny Vogt, Nadine Pemberton, Kathryn Morris, Phil Paladino, Doris Henderson, Matilda Hagerty, Ralph Younkin, Mary McClelland, Mary McWhorter, Nancy Hanney, Ronald Outlaw, Bob Anthony, Alice Lewis, Carder Manning, Anna Faye King.

DRAMATICS

On April 2 and 3 the Northeast players presented "Life of the Party," a hilarious new comedy by Marrijane and Joseph Hayes. All members of the cast did an excellent job and afforded the audience delightful entertainment.

During National Drama Week the Drama Department produced in assembly the stirring one-act play, "Balcony Scene," by Donald Elsner. In addition to the spring play and the assembly program, many "one acts" were staged during the year for Speech Arts Club meetings

and for invited class guests. Among the plays given were "High Window," "The Corn Husk Doll," "Roughly Speaking," "Death Takes a Bribe," "Submerged," "The Last Curtain," "Five Minutes," and "The High Heart."

During the season, drama students attended the Kansas City University Players' production of "Dear Ruth," presented at the Resident Theater; "Othello," at William Jewell College; and "I Remember Mama," at the Music Hall.

SPRING PLAY ASSISTANTS

BACK ROW: Evelyn Evans, John Vogt, John Hobbs, Elden Bouyear, Phil Needles, Larry Patrick, Charles Sayers.
 SECOND ROW: Mary Lois Lentz, Charlene Smith, Shirley Kern, Pat Parks, Martha Puckett, Naomi Neely, Ronald Outlaw.
 FRONT ROW: Barbara Morgan, Beverly Whitson, Hazel Davis, Barbara Maddux, Beverly Dennison, Norma House, Marguerite Hull.





A CAPPELLA CHOIR

BACK ROW: Willis Middleton, Maurice Greeley, Charles Tompkins, Patrick Cook, Bruce Kirk, Paul Foster, Ralph Guyett, Carder Manning.

THIRD ROW: Pat Taflinger, Charleen Warmington, Pat Warren, Wanda Harris, Marguerite Hull, Doris Flagg, Ann Dillingham, Jo Ann White, Marjorie Coen, Richard Miller.

SECOND ROW: Vera Swearingen, Sarah Lee School, Ed Hattem, Joann Legant, Mary Douglas, Beverly Johnson, Blanche Hardie, Rosalynn Closson, Lois Warnock, Dorothea Hatchitt, Gloria Hahn.

FRONT ROW: Barbara Burns, Leona Tamburello, Louise Reed, Jo Ann Gebhardt, Geraldine Hosman, Donna Singleton, Eva Daly, Viola Curtis, Mrs. Flagg.

ADVANCED MIXED CHORUS

BACK ROW: James Sawyer, Richard Arenson, James Davis, Douglas Wells, Jim O'Dell, Bob Anthony, Bob McIntosh, Eddie Martin, Joyce Beck, Maxine Bottenberg, Carol Noland, Jeanette Parsons.

FOURTH ROW: Jean Stowell, Janiece Boling, Mary Jane Hendrix, Janelle Boling, Joanie Eichenberger, June White, Betty McDanel, Mary Shepard, Joan Closson, Sylvia Epple, Ben Bly, Bill Hoppe, Margaret L. Flagg.

THIRD ROW: Donald Sands, Jerry Summerskill, Anthony Scudiero, Jack Hatchitt, Joe Vandeventer, Juanita Smith, Betty Dickey, Marna Jean Katz, Frances Risalvato, Miss Clausen.

SECOND ROW: Shirley Godman, Thelma King, Betty Graupner, Edna Mortimeyer, LaVena Harris, Nadine DeCleva, Jeanette Gable, Charlotte Lentz, Josephine Mendolia.

FRONT ROW: Daniel Schooley, Frank Lasta, Charles Horner, George Smith, Donna Lee Arenson, Emerson Hatch, Marjorie Kelley, Katherine Dell Rising, Jennie Romano.





A CAPPELLA CHOIR

BACK ROW: Don Hulett, Norman Gray, Carl Rodina, Lester Spoor, Jr., David L. Kobe, J. Alfred Webster, Jr., Jimmy McNeil, Freddie Davis, Phil Tryon, Jimmy Dumsky, Jim Sigler.

THIRD ROW: Gloria McLaughlin, Gertrude Minnick, Margaret Olson, Norma Cofer, Dolores Peck, Dorothy Foster, Reta Williams, Mary Robinson, Charlene Smith.

SECOND ROW: Elaine Heslop, Bonnie Jean Royer, Betty Jean Schwab, Barbara Jean Babbit, Donna Lee Arenson, Doris Henderson, Esther J. Giarraputo, Alyce Jackson, Ollie Tetherow.

FRONT ROW: Adra Ann Huke, Virginia Vohs, Velma Dene Cordray, Barbara Hazelbaker, Shirley Thompson, Lenore Jean Provinge, Gloria Morris, Antonette Lasta, Miss Clausen.

ADVANCED GIRLS' CHORUS

BACK ROW: Darlene Hatchitt, Barbara Coleman, Margaret Lawrence, Elizabeth Gatten, Barbara Kenney, Mary Sue Breshears, Mary Lois Lentz, Ruby Davis, Beverly Whitson.

THIRD ROW: Miss Clausen, Doris McQuerry, Lee Ellen-Michaels, Doris Eileen Johnson, Ferne Albert, Barbara Selvidge, Donna Lou McCartney, Doris Kaiser, Donna Shields, Joy Pepper, Helen Owen.

SECOND ROW: Dorothy Jones, Dorene Cox, Shirley Burns, Constance McClelland, Jacqueline Trader, Patricia Rum, Shirley McFarland, Barbara Elliott, Angeline Colletti.

FRONT ROW: Betty Lou Duckworth, Donna Murray, Angelina Mussurici, Dorothy Katzman, Florence Shields, Evelyn Naylor, Norma House, Betty Hunter, Jeanette Stabile.





ADVANCED GIRLS' CHORUS

BACK ROW: Veronica Barra, Wanda Kuehl, Donna Marian Broomfield, Marilyn M. McCurdy, Miss Cain, Virginia Peterson, Darlene Hughes, Shirley Kern, Wanda Bressman, JoAnn Nadine Lisle.

MIDDLE ROW: Arlene Shiner, Donna Hanlon, Betty Tennant, Barbara Hamblin, Wanda Lee Brinkley, Marilyn Clarkin, Phyllis Marks, Marian Delisio, Mary Joan Beaver.

FRONT ROW: Sue Holbert, Onis Robinson, Jo Ann Huffstickler, Patsy Jo Wyatt, Margaret Morris, Joan Ryan, Shirley Reno, Virginia Mussurici, Marie Lanza.

VOCAL MUSIC

The Vocal Music Department of our school does much in shaping the lives of Northeast students, for it contributes to the culture not only of the students enrolled in the classes but also of all who attend its concerts.

The outstanding feature of this department is the A Cappella Choir, composed of eighty students who are chosen for their scholastic and character ratings as well as for their vocal ability. This choir represented Northeast in many engagements this year, including the Christmas and the spring concerts.

During the past four years the Vocal Music Department, under the leadership of Miss Violet Clausen, has grown until, at the present time, one-fourth of the entire student body is enrolled in vocal music classes. Northeast is the only school in Kansas City having harmony and voice classes. It is evident that interest in this department is steadily growing.

We can be proud of our Vocal Music Department because of the training it gives the students and because of the wholesome influence it exerts upon the school and the entire community.

OFFICERS

A CAPPELLA

BACK ROW: Willis Middleton, Fred Davis, Al Webster, Jim Dumsky.

FRONT ROW: Gertrude Minnick, Mary McClelland, Jo Ann Gebhardt.

BOYS' QUARTET

Bill McCaulley, Don Hulett, Bud McCaulley, Bill Danforth.

ADVANCED GIRLS' CHORUS

BACK ROW: Carolyn Coen, Betty Weaver, Janie Chartrand, Mary Lois Lentz, Margaret Lawrence.

FRONT ROW: Joy Pepper, Jeanette Stabile, Patricia Rum, Donna Murray, Doris Eileen Johnson.

ADVANCED MIXED CHORUS

Mary Jane Hendrix, Janiece Boling, Janelle Boling, Bob McIntosh.



BAND and ORCHESTRA



BAND OFFICERS

BACK ROW: Don Hulett, Phil Paladino, J. D. Bruce, Lawrence Heinrich, Rod Coleman, James Stafford, Marcella Robinson.
 MIDDLE ROW: Pat Ramsey, Bud Younkin, Don Bell, Franklin Baldwin, Dorothy Mae Keyte, Doris Neal.
 FRONT ROW: Irvana Henzlik, Hazel Davis, Pat Pendleton, Shirley Michaels, Norma Staves, Patricia Cassody.



ORCHESTRA OFFICERS

BACK ROW: Richard Hulse, Emmett Arlint, Ronald Waller.
 FRONT ROW: Shirley Thompson, Martha Johnson, Barbara Gay Rising, Shirley McFarland.

This year our band ably represented the school by giving assemblies, playing for our athletic events, presenting a spring concert, and accepting community engagements. In his eleven years at Northeast Mr. Wasson has built up the membership from forty to eighty-five.

Under the direction of Mr. Cleaver our orchestra is also doing praiseworthy work. It, too, gave assembly programs and did its part well in making the spring concert a success.

Northeast is fortunate to have such a fine instrumental music department.



1. Flute Quartet—Shirley Michaels, Lawrence Heinrich, Helen Lilly, Hazel Davis.
2. Band Director Nevin E. Wasson and Orchestra Director C. L. Cleaver.
3. Clarinet Quartet—Bill Nesbit, Jack Nelson, Pat Pendleton, Pat Ramsey.
- 4-5-6. Band Drill at East-Northeast Game.
7. Brass Quartet—Ralph Younkin, Emmett Arlint, John Bruce, Norris Durrell.
- 8-9. Band in "N" on football field.
10. Orchestra rehearsal. Mr. Cleaver directing.



The Band



CLARINETTS:
 Pat Ramsey*†, Bill Nesbit†, Jack A. Nelson†, Pat Pendleton, Jack K. Meriman†, Marie N. Shull, Clinton Hayes, Irvana Henzlik†, Bob Moore†, Paul Gammill, Gene Wolfe, Ben Gaibraith†, Norma McVay, Monte Myers†, Frank Wallace, Dorothy Mae Keyte†, Dale Jones, Gilbert Lampton.

CORNETS:
 J. D. Bruce*†, Emmett Arlint†, Don Bell†, Dean Smith†, Marcella Robinson†, Doris Neal, Jim Pickering, Jack Frazier, Paul Finnell, Kenneth Ross, Jimmy Poe, Gary Edwards, Phil Paladino†, Richard Krey.

FLUTES:
 Lawrence Heinrich*†, Shirley Michaels, David Edwards†, Helen Sue Lilly, Hazel Davis, Norma Swager, Jerry Timms.

OBOE:
 Franklin Baldwin*†.

ALTO CLARINETS:
 Danny McConnell, Artie Ibarra.

BASS CLARINET:
 Don Hulet†.

BASSOONS:
 Richard Hulse*, Maurice Nolte.

ALTO SAXOPHONES:
 Norma Staves*, Roger Welch†, Harvey Miller, Johnny Upp, Bonnie Bisbee†, Elizabeth Miller.

TENOR SAXOPHONES:
 Phil Farley*, Vincent Bennett.

BARITONE SAXOPHONE:
 Robert Box*.

FRENCH HORNS:
 Robert Fagan*, James Stafford†, John B. Webb, Robert S. Adams, Peggy Wheeler.

BARITONES:
 Allen Carswell*, Gene Newton, Aubrey Fredericks†, Charles Steele.

TROMBONES:
 Ralph Younkin*†, Norris Durrell, George Lambert, John Raniolo, Robert Schmitt, Lee Ellen Michaels, John E. Henderson.

BASSES:
 Wayne Johnson*†, Steve Markwell, Bill Danforth, Bob DePriest, Wayne Crane.

SNARE DRUMS:
 Ethelee Ray*†, Don Bisbee†, Ronald Waller.

BASS DRUM:
 Angelo Ribando.

BELLS:
 Rod Coleman†, Ethelee Ray†.

TIMPANI:
 Rod Coleman*†.

* Solo Chair
 † Graduating Senior
 Director: Mr. N. E. Wasson

The Orchestra

FIRST VIOLINS:

Virginia Peterson*†, Frances Roe,
Shirley McFarland, William Thompson,
Ora Peterson Jr., Bessie Ann Law.

SECOND VIOLINS:

Shirley Madden*, Frank Chaloud,
Clifton Burkhead, Betty June McCormack,
Rita Sue Ballew, Elaine Suddath.

BASSES:

Richard Hulse*, Robert Miller.

CLARINETTS:

Pat Pendleton, Arthur Ibarra*, Ronald
Cash.

ALTO SAX & CLARINET:

Bob Howery*.

TENOR SAX & CLARINET:

Vincent Bennett*.

HORNS:

Robert Fagan*, H. B. Muchmore.

CELLO:

Jeanette Parsons*.

CORNETS:

Emmett Arhant*†, Jack Frazier, Jimmy
Poe, Alden Futscher†.

FLUTES:

Katherine Dell Rising*†, Shirley
Thompson, Barbara Gay Rising,
Martha Johnson.

TIMPANI & DRUMS:

Ronald Waller.

TROMBONE:

Gene Rogers*.

* Solo Chair

† Graduating Senior

Director: Mr. Charles L. Cleaver





1. The M. U. Band furnishes an hour's music for Northeast students.
2. Mr. Furlong tells the students of the customs, geography, and beauty of Mexico.
3. The A Cappella Choir presents the Christmas Assembly.
4. Mary McClelland receives twenty-five dollars for first place in "It Pays to Be Smart."
5. Voice of America, a Speech Assembly.
6. Mr. Wasson sings the Missouri Waltz at the Band Assembly.
7. Chief Johnson informs us about safety measures.
8. The rifle team receives the all-city first-place award.

DEMOCRACY
MUST BE STRONG





1st Sergeant
ARCHIE MORRIS



1st Sergeant
EARNEST KAISER



Cadet Major
LAWRENCE HEINRICH



Cadet Lieutenant Colonel
RUSSELL JOHN

R. O. T. C.

Northeast is fortunate to have First Sergeants Archie Morris and Earnest Kaiser in charge of the R. O. T. C. this year. This was Sgt. Morris' first year at Northeast and Sgt. Kaiser's second. Sgt. Morris served overseas in both World Wars, and Sgt. Kaiser was overseas during the late war.

With the assistance of his able officers, Lt. Colonel Bob Edwards, P. M. S. & T., again successfully supervised the R. O. T. C. instruction throughout the city.

Russell John, for his outstanding work in Northeast's R. O. T. C., was selected for appointment as battalion commander. Next in

line were Majors Lawrence Heinrich, who served as executive officer of this battalion, and Marco Gulotta, who received his appointment to serve as S-2 (intelligence officer) on the regimental staff.

This year the R. O. T. C. course included military drill, military history, map reading, marksmanship, weapons, physical development, military teaching, hygiene, first aid, and tactics. Next year's plan is for more extensive drill, including ceremonies and tactics.

This year the rifle team was a member of the National Rifle Association. Under Sgt. Kaiser's coaching it won the city meet and placed sec-

Continued on page 68

R. O. T. C. OFFICERS

BACK ROW: 1st/Lt. Dennis, Capt. Moore, 1st/Lt. Reinschmidt.

MIDDLE ROW: 2nd/Lt. Arlint, 2nd/Lt. Stone, Capt. Gulotta, 2nd/Lt. Carpenter, 1st/Lt. Smith, Capt. Meyer, 2nd/Lt. Garrett.

FRONT ROW: 1st/Lt. Day, 1st/Lt. Stafford, Major Heinrich, Lt. Col. John, Capt. Higgins, Capt. Williams.





COMPANY A

BACK ROW: Pfc. Kingsolver, Ross, Dake, Weissert, Messer, Denniston, Cook, Pfc. Johnson, Pfc. Bond, Vaughan, Gauld, Pfc. Parker.
 THIRD ROW: Corp. Coleman, Barnhouse, Foster, Seitz, Moore, Pfc. Hayden, Massey, Pfc. McClure, Corp. Spoor, Hamilton, Pfc. Whitson, Leon Giese, Pfc. Grimsley.
 SECOND ROW: Corp. Nagamoto, Pfc. Hasenyager, Carey, William: on, Pfc. Handley, Soliz, Bly, Pfc. Freeman, Rogers, Pfc. Middleton, John Giese, Jackson.
 FRONT ROW: T/Sgt. Camden, S/Sgt. Chaloud, Pfc. Twyman, Capt. Williams, 2nd/Lt. Carpenter, Capt. Gulotta, 2nd/Lt. Stone, 1st/Lt. Reinschmidt, 1st/Sgt. Brown, T/Sgt. Nimmo.

COMPANY B

BACK ROW: Corp. Hearn, Love, Swiger, Morain, McFarlane, Pfc. Cowan, Sgt. Pippin, Crayne, Comer, Hopkins, Glassinger.
 THIRD ROW: Pfc. Cowan, Strauch, Meador, Pfc. Farley, Pfc. Tomlinson, Otis, Bouyear, Mason, Peterson, Ramsey, Saxton, Pfc. Snyder.
 SECOND ROW: S/Sgt. Haney, Pfc. Bly, Butner, Sheridan, Vandeventer, Brewer, T/Sgt. Flippin, S/Sgt. Futscher, Sgt. Wallace, Pfc. Owen, Sgt. Ide.
 FRONT ROW: Sgt. Sims, 2nd/Lt. Arlint, 1st/Lt. Stafford, Capt. Moore, 1st/Lt. Dennis, Lt. Col. John, 1st/Lt. Day, 1st/Sgt. Pruesner.





COMPANY C

BACK ROW: S/Sgt. Miller, Brannan, Pfc. Hickam, Pfc. Haskins, Adden, Travis, R. Smith, Black, Pfc. Beck, T/Sgt. Merritt.
 THIRD ROW: Pfc. Parker, Boydston, J. Smith, Pfc. Wells, Spinello, Corp. Leslie, Adams, Pfc. Ide, Morgan, McCullough, Highfill, Pfc. Hoppe.
 SECOND ROW: S/Sgt. Maxwell, Sgt. McConnell, Powell, Pfc. Strahan, Corp. Thomas, S/Sgt. Bywaters, Corp. Howell, Pfc. Archer, Skinner, West, Bridegan, Pfc. D. Jones.
 FRONT ROW: Corp. Combs, 1st/Sgt. Strauch, T/Sgt. F. W. Jones, Capt. Higgins, Major Heinrich, Capt. Meyer, 2nd/Lt. Manning, 1st/Lt. D. E. Smith.

and in interscholastic league competition, Arlint, Smith, Wallace, Heinrich, and Brannan doing the first-team shooting.

On May 14 the annual R. O. T. C. Field Day was held. On May 13 the Heart of America Legion Post gave its annual dinner to the cadet officers of the Kansas City R. O. T. C. units. The annual governmental inspection found this unit well prepared and qualified after its year's instruction. Most of the senior class will graduate with certificates and rank.

The R. O. T. C. Circus was again held, our school furnishing a very colorful act entitled "The Return of the Vikings." Forty-seven of the cadets took part in this drill, which vividly por-

trayed the resemblance between the ancient Viking and today's cadet. Instead of modern weapons the cadets used shields and spears patterned after those carried in the Viking raids on the northern coasts of Europe in the eighth century.

Miss Blanche Hardie was chosen queen for the R. O. T. C.'s big social event, the Annual Military Ball, which took place in the school gymnasium on March 19.

Numerous other events kept the R. O. T. C. going at a lively pace throughout the year, and much was accomplished for the cadets and for the school. We feel confident that Northeast will continue to have an outstanding battalion.

RIFLE TEAM

BACK ROW: Brannan, Sgt. Wallace, Strauch.
 FRONT ROW: 1st/Lt. Dennis, 1st/Lt. Smith, 2nd/Lt. Arlint, Capt. Moore, Major Heinrich.



BATTALION STAFF

1st/Lt. Day, 1st/Lt. Stafford, Major Heinrich, Lt. Col. John, Capt. Higgins, Capt. Williams.





1. A verdict is reached.
2. They shall not pass.
3. Minutemen.
4. A possible.
5. Future four-stars.
6. Big ideas to small people.
7. A Bull's-eye.
8. Inspection.
9. Bend down.
10. Chin in, soldier!



GIRLS' SPORTS MANAGERS

Joy Allen
Hockey

Norma Gammill
Soccer

Lila Davis
Horseback

Peggy Cunningham
Badminton

Barbara Babbit
Aerial Darts

Daisy Stonerock
Aerial Darts



Kathryn Johnson
Tennis

Joann Legant
Ice Skating



Delores Wenski
Softball

Peggy McClure
Ice Skating



Mildred Campbell
Softball

Dorothy Foster
Basketball



Irvena Henzlik
Table Tennis

Lois Trackwell
Basketball



Kathleen Varner
Bowling

Joan Povala
Bowling

Jean Lortscher
Bowling

Dorothy Kramer
Bowling

Betty Reynolds
Volleyball

Mary Ann Patterson
Volleyball

Alice Gill
Swimming

GIRLS' SPORTS DAY

Sports Day is an interscholastic event at which each Kansas City School is represented by its all-star team. Clean sportsmanship and athletic ability are displayed in these games. As one of the purposes of Sports Day is to promote a spirit of friendship among the girls of the different schools, it is customary at the close of the day's games to serve a luncheon to the visiting teams. There were three such tournaments held this year.

The Hockey Sports Day was held at Paseo in November. Northeast won two of the three games played. Beverly Kirkham was captain of the Northeast hockey team. Babe Marra is

the only girl who has been on the hockey all-star team for three years. The following girls have been members of the all-star hockey team for two years: Joy Allen, Beverly Kirkham, Catherine Tamburello, Lois Trackwell, Delores Wenski, Delores Brents, Joan Henshaw.

In February the Volleyball Sports Day was held at Westport. Northeast claimed one victory. The volleyball captain was Jean Lortscher.

Softball, last of the sports-day events, was played at Central. Because of the late schedule the results of the tournament could not be included in the Annual.

HOCKEY SPORTS-DAY TEAM

BACK ROW: Mary Ann Patterson, Lois Trackwell, Gertrude Minnick, Dolores Wenski.

MIDDLE ROW: Joan Povala, Kathleen Varner, Catherine Tamburello, Joann Henshaw.

FRONT ROW: Mary Alice Herrick, Dolores Brents, Dorothy Foster, Emily Hartman, Joy Allen.

VOLLEYBALL SPORTS-DAY TEAM

BACK ROW: Shirley Bell, Marcella Robinson, Beverly Kirkham, Katie Tamburello.

MIDDLE ROW: Mary Ann Patterson, Dolores Wenski, Joan Povala, Dorothy Foster.

FRONT ROW: Jeanette Neiderland, Mildred Campbell, Jean Lortscher, Dolores Brents, Joy Allen.



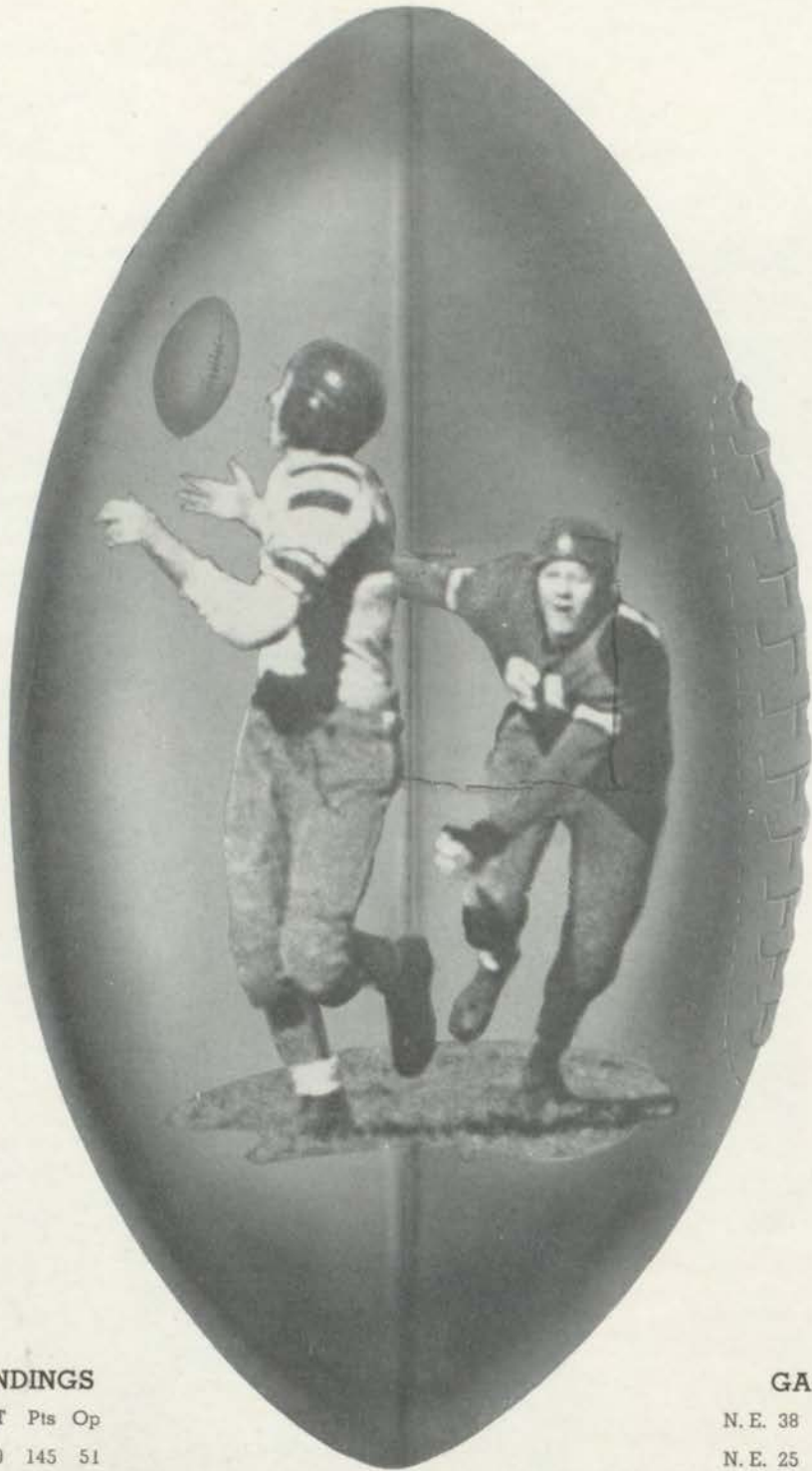

LEAGUE STANDINGS

	W	L	T	Pts	Op
Northeast	7	0	0	145	51
East	6	1	0	128	35
Westport	3	3	1	54	83
Southeast	3	4	0	78	89
Southwest	3	4	0	68	51
Central	2	3	2	77	70
Paseo	1	5	1	79	113
Manual	1	6	0	39	176

GAME SCORES

N. E. 38	Chrisman	6
N. E. 25	Westport	7
N. E. 27	Paseo	13
N. E. 19	Southeast	6
N. E. 12	Central	6
N. E. 12	Southwest	6
N. E. 16	East	13
N. E. 34	Manual	0

FOOTBALL

The '47 squad began practice with five returning lettermen, plus many other good prospects. In spite of the hot weather, the squad worked hard and was rewarded by winning the Interscholastic League Championship. The average weight of the line was 190 pounds, which gave Northeast one of the heaviest lines in the city.

On September 19 the William Chrisman team of Independence, Missouri, was the first victim of the Vikings, as Northeast won by a score of 38 to 6. This was the sixth consecutive loss to Northeast in the annual pre-season game.

League play opened Saturday, September 27, with Westport, when the Vikings and Northeast playing a splendid game.

On October 6 Paseo was swept by the Viking onslaught, the score standing 34 to 6 at the game's close.

On the next Saturday we met the Northeast Knights, who gave us some difficulty; however, Northeast again came through, this time to the tune of 19 to 6.

The Blue Eagles of Central tried to stop the Vikings on October 18. Although they did not succeed, a tough game was played, with the outcome 12 to 6.

Sweet revenge for our last year's loss to Southwest was gained from the Indians, who fought hard but were unable to stop the driv-

ing Vikings, and lost 12 to 6.

To the south of Vikingland live the East Bears, whose fast and powerful team was the favorite to win the big game of the season on Saturday, November 8. But by the scant margin of 16 to 13, East was knocked from its undefeated rank in this all-important contest.

The last game of the season was with the Manual Redbirds. The Viking backfield engaged in wild scoring and won 34 to 0, giving us an undisputed claim to the championship.

Soon after the season ended, the Kansas City All-Stars were selected, and Northeast was honored by having five men on the teams. Those placed on the first team were Bill Swearingen at left tackle, and Don Wright and Charles Guy in the backfield. On the second team were Bob Marshall, guard, and Greg Tindall, tackle.

The team chose Bill Swearingen and Don Wright as cocaptains for the season.

This was the third unbeaten, untied football team in Northeast history. This team also set a new school scoring record of 183 points.

Prospects for the '48 team are excellent, as there will be eight returning lettermen, two of them having placed on all-star teams. There will also be efficient student managers and the very best of coaches—E. A. Markey, who has a great record of fine teams to his credit and for whom we have nothing but words of phrase.



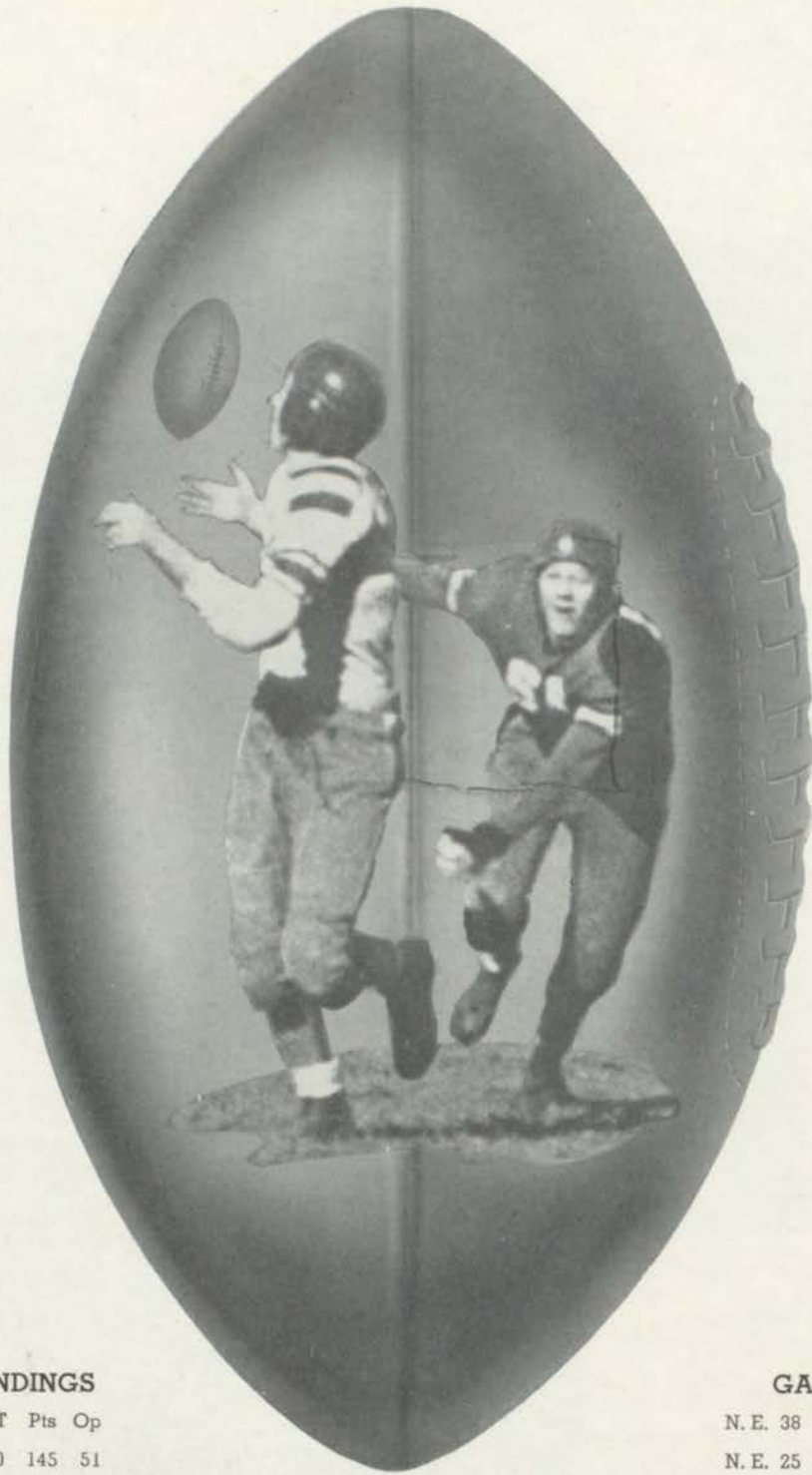

LEAGUE STANDINGS

	W	L	T	Pts	Op
Northeast	7	0	0	145	51
East	6	1	0	128	35
Westport	3	3	1	54	83
Southeast	3	4	0	78	89
Southwest	3	4	0	68	51
Central	2	3	2	77	70
Paseo	1	5	1	79	113
Manual	1	6	0	39	176

GAME SCORES

N. E. 38	Chrisman	6
N. E. 25	Westport	7
N. E. 27	Paseo	13
N. E. 19	Southeast	6
N. E. 12	Central	6
N. E. 12	Southwest	6
N. E. 16	East	13
N. E. 34	Manual	0

FOOTBALL

The '47 squad began practice with five returning lettermen, plus many other good prospects. In spite of the hot weather, the squad worked hard and was rewarded by winning the Interscholastic League Championship. The average weight of the line was 190 pounds, which gave Northeast one of the heaviest lines in the city.

On September 19 the William Chrisman team of Independence, Missouri, was the first victim of the Vikings, as Northeast won by a score of 38 to 6. This was the sixth consecutive loss to Northeast in the annual pre-season game.

League play opened Saturday, October 27, with Westport, when the Vikings and Northeast playing a splendid game.

On October 6 Paseo was swept by the Viking onslaught, the score standing 38 to 0 at the game's close.

On the next Saturday we met the Northeast Knights, who gave us some difficulty; however, Northeast again came through, this time to the tune of 19 to 6.

The Blue Eagles of Central tried to stop the Vikings on October 18. Although they did not succeed, a tough game was played, with the outcome 12 to 6.

Sweet revenge for our last year's loss to Southwest was gained from the Indians, who fought hard but were unable to stop the driv-

ing Vikings, and lost 12 to 6.

To the south of Vikingland live the East Bears, whose fast and powerful team was the favorite to win the big game of the season on Saturday, November 8. But by the scant margin of 16 to 13, East was knocked from its undefeated rank in this all-important contest.

The last game of the season was with the Manual Redbirds. The Viking backfield engaged in wild scoring and won 34 to 0, giving us an undisputed claim to the championship.

Soon after the season ended, the Kansas City All-Stars were selected, and Northeast was honored by having five men on the teams. Those placed on the first team were Bill Swearingen at left tackle, and Don Wright and Charles Guy in the backfield. On the second team were Bob Marshall, guard, and Greg Tindall, tackle.

The team chose Bill Swearingen and Don Wright as cocaptains for the season.

This was the third unbeaten, untied football team in Northeast history. This team also set a new school scoring record of 183 points.

Prospects for the '48 team are excellent, as there will be eight returning lettermen, two of them having placed on all-star teams. There will also be efficient student managers and the very best of coaches—E. A. Markey, who has a great record of fine teams to his credit and for whom we have nothing but words of phrase.





COACH MARKEY

LEAGUE *Champs*



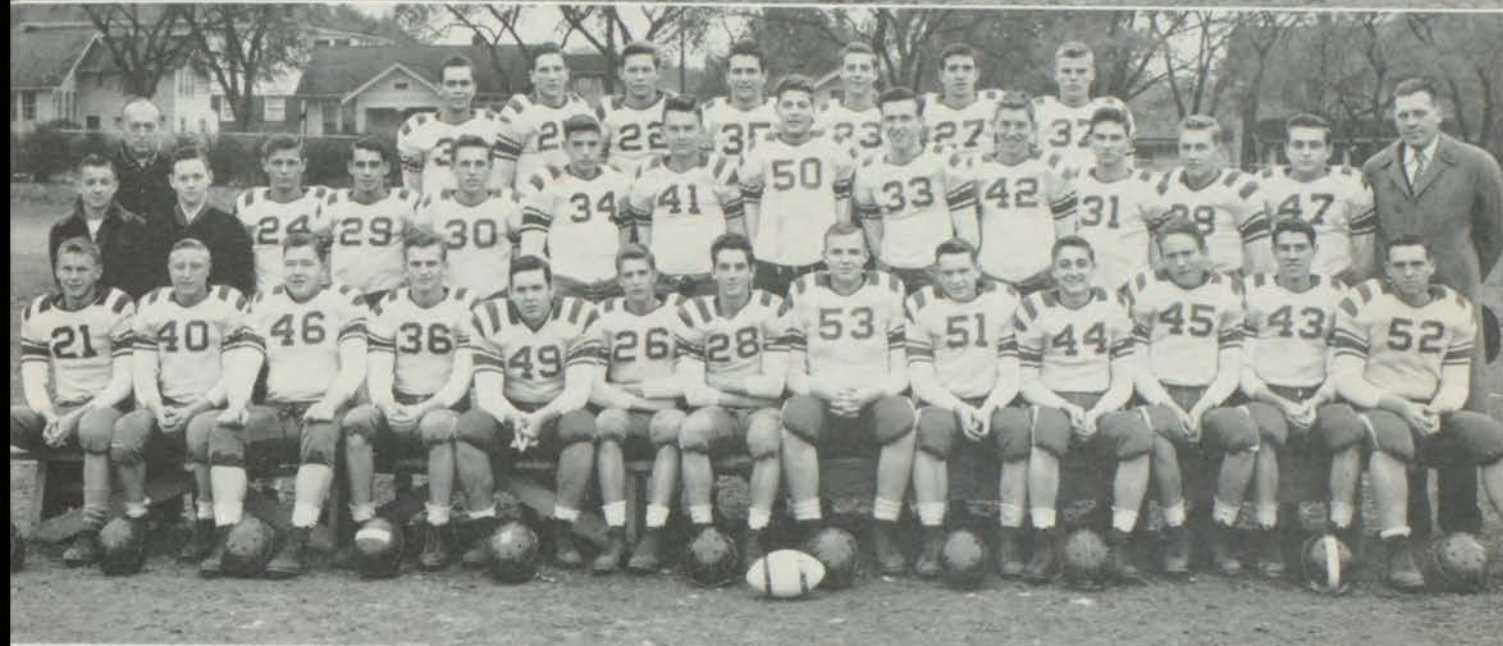

FOOTBALL FIRST SQUAD

BACK ROW: Coach Markey, Stan White, Jim Jones, Larry Patrick, Eddie Martin, Bob McIntosh, Frank Coleman, Archie McGee.

MIDDLE ROW: Charles Harger, Bob Brotemarkle, Jim Dumsky, Bill Witter, Charles Shields, Willis Middleton, Jim Moran, Jim Hoverder, Leon Williams, Russell Hughes, Dan Davis, John Vogt, Joe Sopcich, Coach Heine.

FRONT ROW: Harold Capper, Bill Madsen, Bill Price, Tom Hutsler, Calvin Coleman, Bill George, Bill Layton, Gregg Tindal, Bob Marshall, Jerry Slavens, Charles Guy, Donald Wright, Bill Swearingen.



COACH REAVES PETERS

Northeast High School has been fortunate to have as its coach so able a man as Reaves Peters, who came to Northeast in September 1921 and withdrew in January 1948, after nearly twenty-seven years of highly successful coaching. For the first few years he had charge of all sports, but coached only basketball and track for the full period he was here. We feel that Coach Peters' outstanding record while at Northeast had much to do with his being offered his present responsible position as assistant to the secretary of the Missouri Valley Intercollegiate Athletic Association. The good will of all Northeasters goes with Coach Peters, and we hope that he will be as successful and happy in his new position as he was at Northeast.

BASKETBALL RECORD 1921-1947

City championships	10
State championships	3
State consolation championships	1
National (Chicago) consolation championship, all state champions competing	1

TRACK RECORD 1921-1947

City championships	10
State championships, 4 consecutive	5
Third place in national championships	1
Fourth place in national championships	1
Dual meets: Won 60, Lost 18.	

TRACK RECORDS MADE 1921-1947

City	7	
State	8	Still held . . 2
Kansas Relays	4	
Drake Relays	3	
Missouri Valley Relays	3	
World's Records	2	

BASKETBALL FIRST TEAM

Bob Simms, Bill Witter, Jerry Slavens, Jim Dumsky, Bill Johnson, Charles Guy, Jim Hoverder, Don Wright, Leon Williams, Gregg Tindall, Bill George, Bill Layton.



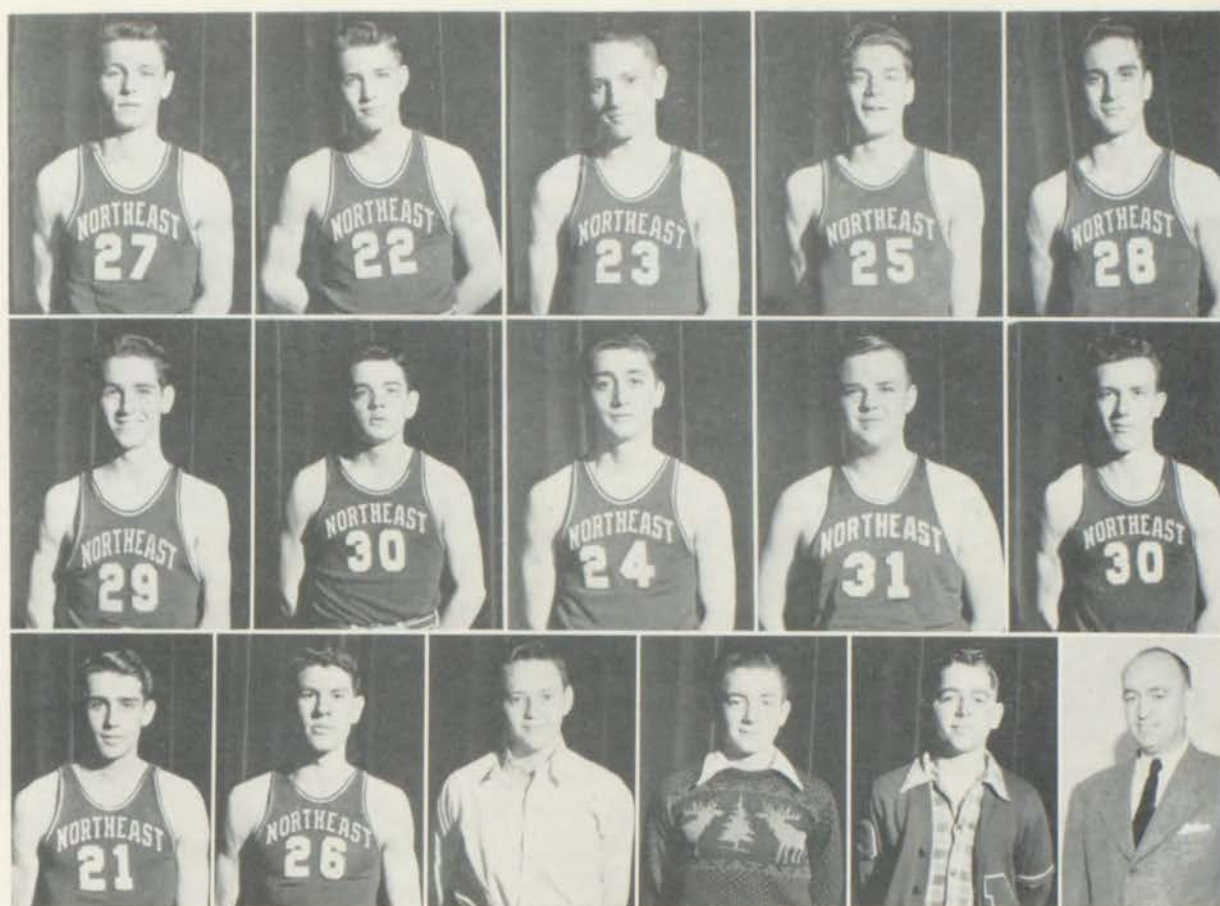

LETTERMEN

TOP ROW: Jim Dumsky, Bill George, Charles Guy, Jim Hoverder, Bill Johnson.

MIDDLE ROW: Bill Layton, Bob Simms, Jerald Slavens, Gregg Tindall, Leon Williams.

BOTTOM ROW: Bill Witter, Don Wright, Bob Brotemarkle, Charles Harger, George Smith, Coach Markey.

BASKETBALL

The Viking quintet fought hard this year and tied with the East Bears for second place in the Interscholastic League. After Coach Peters left Northeast, Coach Markey took over the team and, by hard work, helped it to climb high in the league standing. As there was only one starter from last year, the reserves and second team furnished most of the players.

The team obtained valuable pre-season experience against such teams as Shawnee Mission, Topeka, Wyandotte, and Ward, winning one out of four games.

League play started early in January, Central being the first to play the defending champions. Even though Northeast started a rally in the closing minutes, the Eagles defeated the Vikings 23 to 20.

Next was Manual, and the Norsemen came back strongly to win 41 to 27.

The Pirates of Paseo found the Vikings fast and determined, Northeast winning 34 to 24.

Still fighting, Northeast defeated the Southeast Knights January 24 to the tune of 32 to 29.

The second Viking league defeat of the sea-

son came at the hands of the tall Westport Tigers in a very close game. The fight was continued to the final gun, but Northeast lost 32 to 30.

The following Friday's win from the Southwest Indians by a score of 41 to 33 raised the spirits of the fans considerably.

Northeast's last league game was with the ever-threatening East Bears, but the Vikings won 25 to 22, thus tying the Bears for second place.

When the all-stars were chosen, three Northeast players were honored with positions. Don Wright and Bill Witter were selected as guards on the second all-star team, and Jim Hoverder, center, received honorable mention.

In the 1949 basketball season three experienced players will be back to help make it a good season.

Everyone praised Coach Markey for the splendid results he obtained from the team, although he had to take charge two weeks after the beginning of the practice season. Hats off to a grand coach!



FOOTBALL SECOND SQUAD

BACK ROW: Charles Dumsky, Bob C. Mathison, Bill Butcher, Dan Schooley, Charlie Steele, Bill Strawn, Anthony Scardino, Bill Kulash, John Onka, John Duncan, Gary Thurman, James Spencer, Dan Arnold, Bill Trumbo.
 THIRD ROW: John O'Renck, Leonard Passantino, Burdette Plummer, Benny Velasquez, Ernest P. Haley Jr., Tom McKittrick, Skippy Greer, Wayne Crane, Miles Patton Jr., Donald Powell, Duane Grigsby, Coach Hawthorne.
 SECOND ROW: Melvin Harless, Calvin Burns, Van Sweet, Harold Walters, Anthony Bonavia, Lawrence Murphy, Eddie Hamilton, Lloyd Vest, Phil Phillips, Ray Jones, Bob Fagan, Ronald Young, John Forte.
 FRONT ROW: Angelo Ribando, Charles West, Marvin Kinnett, Larry Sheridan, George Smith.

Coach Hawthorne, in his second year as coach of Northeast's football and basketball second teams, did excellent work. Both of his teams improved steadily throughout the season.

The football team showed spirit in its play. After losing the first game and tying in the sec-

ond, it won the five remaining games of the season, to finish in second place.

The basketball team demonstrated that it also was made up of capable players. After losing two non-league games, it began league play, winning five games and losing two. This gave the basketball team a tie for second place in the league.

BASKETBALL SECOND TEAM

BACK ROW: Mr. Hawthorne, Gerald Davis, Miles Patton, Larry Cook, James Reed, Calvin Burns.
 MIDDLE ROW: Charlie Steele, Bob Fagan, Nugent Adams, Harve Guber, Benny Velasquez, Anthony Scardino.
 FRONT ROW: Ernest P. Haley, Charles West, Fred Brown, Bill Worrell, Marvin Kinnett, Joe Siviigliano, Kenney Organ.





TRACK TEAM

BACK ROW: Bill Danforth, Jim O'Dell, J. D. Bruce, Bob Anderson, Jim Moran, Bob Fagan, Roy Arterburn, Gregory Stervinou, Richard Lark, Johnny Upp.

THIRD ROW: John Onka, Larry Sheridan, Fred Brown, Bill Layton, Joe Sopcich, Jesse Kuhn, Bill Wyatt, Kenny Organ, Don Hulett.

SECOND ROW: Coach E. A. Markey, Calvin Coleman, Bill Swearingen, Jim Dumsky, Russ Hughes, Howard Hon, Bill George, Charlie Steele, Jim Pickering.

FRONT ROW: Bob Simms, Frank Coleman, Wayne Crane, Hank Breidenthal, Charlie Guy, Don Wright, Bill Johnson, Jerry Slavens, Bob Marshall, James Sheets.

SWIMMING TEAM

BACK ROW: Jim McKinley, Merritt Fricke, Tom Stribling.

MIDDLE ROW: Bill Strawn, Anthony Bonavia, Daniel Schooley, James G. Clarke, Bill Sessions.

FRONT ROW: Milton Carter, Chester Lamkey, Bob Marshall, George Lambert, Mr. Heine.





N CLUB

BACK ROW: Charles Shields, Howard Schafer, Tom Stribling, Larry Patrick, James Clarke, Willis Middleton, Bill Price, Bill George, Russ Hughes, Bill Swearingen.

FOURTH ROW: Charlie Steele, George Lambert, Joe Sopcich, Robert McIntosh, Jim Moran, William Sessions, James Jones, Bill Layton.

THIRD ROW: Chester Lamkey, Eddie Martin, John Vogt, Anthony Bonavia, Bill Johnson, Bill Strawn, Frank Coleman, Bob Brotemarkle, Coach Hawthorne.

SECOND ROW: Coach E. A. Markey, Harold Capper, Jimmie McKinley, Jesse Kuhn, Jim Dumsky, Calvin Coleman, Bill Madsen, Stan White, Bill Witter, Chuck Harger, George Smith.

FRONT ROW: Bob Simms, Don Wright, Charles Guy, Gregg Tindall, Leon Williams, Jerry Slavens, Bob Marshall.

This group is not a club in the sense that the word is commonly used, as it has neither officers nor meetings. A boy becomes a member of the N Club if he has won a letter in football, basketball, track, or swimming.

CHEERLEADERS

The cheerleaders, who are chosen by the students and faculty, have the important task of arousing enthusiasm and school spirit, both before and at athletic events. Our girl cheerleaders are now permitted to help at football

games as well as at basketball games. Janiece and Janelle Boling, Jo Ann Hurt, Phil Paladino, Jim Dull, and Ralph Younkin, all seniors, did an excellent job this year under the sponsorship of Miss Josephine Woodward.

Janiece Boling, Jo Ann Hurt, Janelle Boling.

Jim Dull, Phil Paladino, Ralph Younkin.





1. Where's the ball?
2. Run the ball around old Westport!
3. Don Wright plunges through the line with a lot of first-class help from his teammates.
4. All for Northeast—
5. Charlie Guy struggles to stay on his feet.
6. Taking the pass out of the air.
7. Annual football banquet at Fred Harvey's. Let's eat!
8. Bill Witter, get that rebound!
9. Up in the air, Hoverder!

JUNIOR CLASS OFFICERS



BOB McINTOSH
President
BONNIE BROWN
Giftorian

CHARLES GUY
Vice-President
JACK PRICE
Sergeant at Arms

JANE CHARTRAND
Secretary
BILL GEORGE
Reporter

GERTRUDE MINNICK
Treasurer
MRS. BELL
Adviser

BOB McINTOSH, a popular Vi-King, is the choice of the junior class for its **PRESIDENT** this year. He is in the N Club, and is also an active member of the Hi-Y.

CHARLES GUY, one of the most valuable lettermen in both football and basketball, holds the office of **VICE-PRESIDENT**. He is a member of the N Club.

BONNIE BROWN, a very active, cute, and popular girl at Northeast, is **GIFTORIAN**. She is the treasurer of the Y-Teens, secretary of Thetas, a member of the Olympic Club and of the Student Council.

JANE CHARTRAND, that darling junior with personality plus, is the class **SECRETARY**. Jane is active in the Clionian Literary Society, Student Council, Y-Teens, and Olympic Club.

GERTRUDE MINNICK, who is class **TREASURER**, is sergeant at arms of the Clionian Literary Society, treasurer of A Cappella, a member of the Olympic Club and of the Girls' All-Star Hockey Team. Her many activities show her popularity at Northeast.

JACK PRICE, a Debater, holds the office of **SERGEANT AT ARMS**. He is a member of the Hi-Y and of the Nor'easter Staff.

BILL GEORGE, that junior boy with the hypnotic eyes, was chosen as **REPORTER**. He is in the N Club, having lettered in football and basketball this year.

MRS. BELL, a teacher of foreign languages, is **ADVISER**. She is one of the two remaining original members of the Northeast faculty, and has always been a favorite with her students.

DEMOCRACY'S
SAFEGUARD:
AN EDUCATED
ELECTORATE

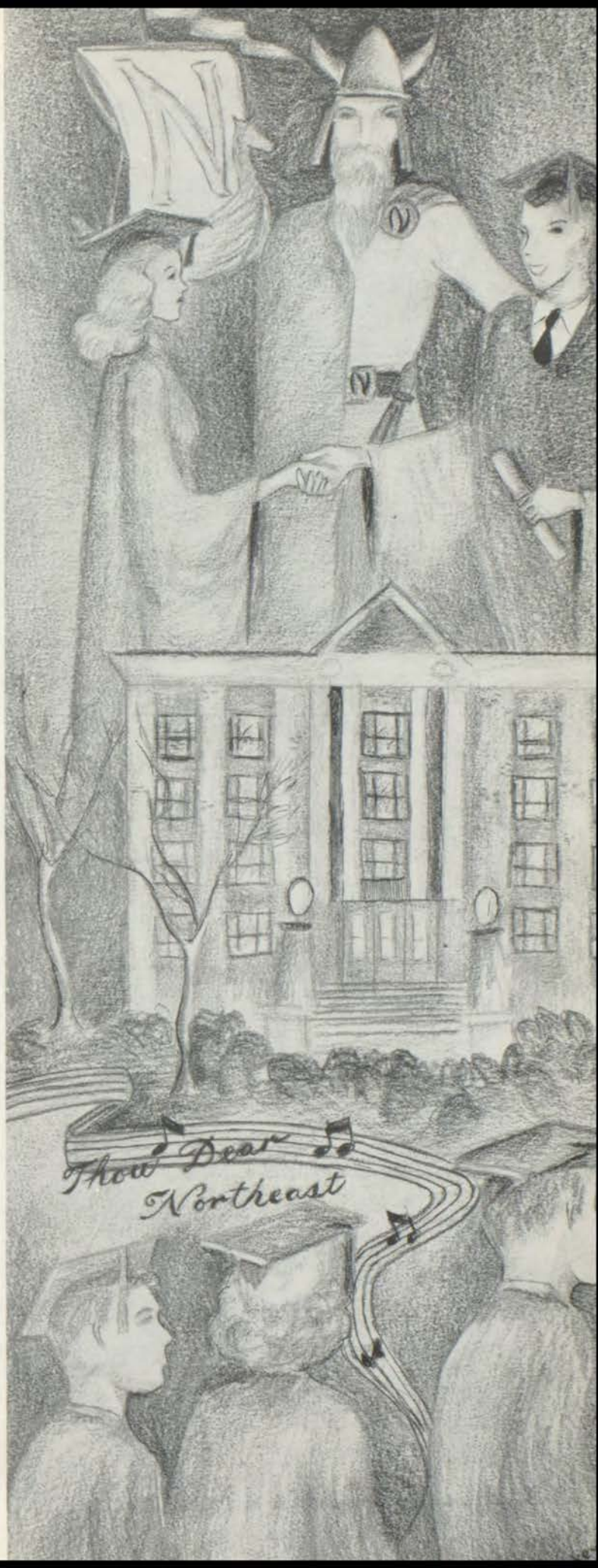

SENIOR OFFICERS



WILLIS MIDDLETON
President

RALPH YOUNKIN
Vice-President

NORMA GARRETT
Secretary

MARY McCLELLAND
Treasurer

DANNY DANIEL
Giftorian

ALICE LEWIS
Sergeant at Arms

JO ANN HURT
Reporter

MR. CALVERT
Adviser

PRESIDENT: WILLIS MIDDLETON

Willis Middleton, president, has shown his ability in many fields. He is an active member of the Benton Literary Society, was editor in chief of the Courier, and is a member of the A Cappella.

VICE-PRESIDENT: RALPH YOUNKIN

Ralph Younkin has the honor of being vice-president. Serving as student director of the Northeast band requires much of his time, but he is also a member of the Debater Literary Society and Speech Arts Club.

GIFTORIAN: DANNY DANIEL

Our popular giftorian is Danny Daniel. Because of his varied activities he has made many friends at Northeast. He is a member of the Debater Literary Society, past Inter-City Teen-Town Mayor, and a member of the All-City Student Council.

SECRETARY: NORMA GARRETT

Norma Garrett, our class secretary, is one of Northeast's most popular girls. Norma was the 1948 Snowball Queen at the Hi-Y dance, and was vice-president of the Clonian Literary Society. Her lovely smile has contributed much to her success.

SERGEANT AT ARMS: ALICE LEWIS

Alice Lewis, one of Northeast's loveliest Vi-Queens, is the sergeant at arms. She has an outstanding record of achievement. Alice was president of the Clonian Literary Society, third-page editor of the Courier, and mistress of ceremonies in the 1947 Viking Varieties.

TREASURER: MARY McCLELLAND

Mary McClelland, treasurer, has an outstanding scholastic record and a wide variety of school activities. She is Alpha critic, A Cappella secretary, a member of the Speech Arts Club, and was president of Y-Teens and first-page editor of the Courier.

REPORTER: JO ANN HURT

Our good-natured reporter is Jo Ann Hurt, who has a lot of vim and vitality. She is a Y-Teen cabinet member, secretary of Viking Village, and past president of the Delta Literary Society. Making friends is her favorite pastime.

ADVISER: MR. GEORGE CALVERT

Mr. Calvert has completed his second year as senior adviser. His friendliness and willingness to help have made him a popular and well-liked member of our faculty.

SENIOR WILL

We have learned much about democracy at Northeast. In our country we now need young people who will have the training that will enable them to become leaders. Our school has high ideals and fosters honesty, loyalty, and good sportsmanship. We believe that these are the things that make a school successful and outstanding.

Now let us take up less serious matters. No, we are not dying, but we ARE making a will. And what a will!

Betty Myers, the first on our list, leaves her sweet personality and disposition to the little red-headed junior, Janie Chartrand.

The perfect senior couple of the year, Betty Tennant and Bill Witter, grant that honor for next year to Bonnie Brown and Frank Coleman.

Patsy Karst bestows a bottle of headache tablets and a box of pencils on Edna Mortimeyer.

It looks as though Shirley Erickson will have to take that horrible giggle with her because that shouldn't be palmed off on anyone, but she wills to Richard Harriman the job of editor in chief of the Courier.

If there's a party, she's the creator; if there's a gang, she's the leader; if there's a laugh, she's the cause of it—of course, we mean Jo Ann Hurt, whose place will be taken by Adra Ann Huke.

What is it? Oh, just Bud Younkin, who is transmitting his ready wit, stupidity, and ability for telling jokes to none other than Bob McIntosh.

Joan Helm wills Anna Marie Accurso her long curly locks—even if the color doesn't correspond.

Hank Breidenthal cedes his way with the women to Bill George.

Don Wright hands his athletic prowess to Charlie Guy, but is taking Yvonne Stroud with him.

Chuck Harger and Bob Brotemarkle yield the job of managing next year's athletic teams to George Smith and Frank Haley.

Barbara Burns offers all her old papers, books, and what not, to her little sister Shirley. May she use them to the best advantage.

Barbara Jo Sweeney is blessed with Jerry Hosman's voice and place in A Cappella.

Jim Hoverder donates his height and cute grin to anyone who can fill his shoes. (Incidentally, they're size eleven.)

Beverly Kirkham and Babe Marra offer their super athletic ability to Dorothy Foster and Barbara Babbit.

Jim Dumsky passes to Gertrude Minnick the presidency of A Cappella.

Joan Eubank bequeaths her speed (?) and knack for killing time to Pat Owen.

Calvin Coleman, with Bill Swearingen's blessings, takes Bill's place on the football line.

Bob Irwin is leaving—thank goodness!

Mary Needham will inherit Snookie Williams' dancing feet and cute dance routines.

Angelo Ribando will take Phil Paladino's place as the sheik of Viking Village. Those boys are considered Northeast's best dancers.

Carol Lee Osborne and Virginia Vohs must break up their school friendship, but Carol is leaving everything, including her bangs, to Ginnie.

Janiece and Janelle Boling leave the fun of being identical twins to Lois and Phyllis Hendrickson.

Jesse Kuhn and Lester Williams, the two inseparables, will be replaced next year by Walt Kuhn and anyone wearing a Schlozman jacket.

Leon Williams leaves all of his football padding to Gregg Tindall.

Nancy Thurman wills to Nina Watson her ability to know everything about everybody.

Nancy Neely has left her technique for catching football stars to anyone who can get it.

Nancy Hanney bestows a little of her dramatic ability on Lila Davis.

We, the Senior Class of '48, hope that all of you attending Northeast will have as much fun and success in your senior year as we have had.

SENIOR BALLOT



NORMA GARRETT
Girl Who Has Done Most for Northeast
DON GASH
Boy Who Has Done Most for Northeast
MARY McCLELLAND
Best Girl Student



WILLIS MIDDLETON
Best Boy Student
JO ANN HURT
Most Popular Girl
JIM HOVERDER
Most Popular Boy



JACKIE ROYAL
Society Belle
HENRY BREIDENTHAL
Social Lion
DON WRIGHT
Best Boy Athlete



BEVERLY KIRKHAM
Best Girl Athlete
BILL WITTER
Jolly Good Boy
BETTY MYERS
Jolly Good Girl



JOHN VOGT
Best Actor
NANCY HANNEY
Best Actress
BILL LAYTON
Best Boy Bluffer
ELIZABETH WILLIAMS
Worst Girl Flatterer

SENIOR PROPHECY

My, how time flies! Twenty years have passed since we left Northeast High School back in 1948. Let's use our atomic television set, invented by Phil Needles, to see what has happened to the old gang. Here goes—phift, whirrr, phizz, binggg!

Ah, here comes something. It's a huge political rally. Faye King, the gracious congresswoman from Missouri, is campaigning for "Middleton for President." Willie's in a ticklish position; for if he wins, he'll be pushing his former classmate, James Hunter, out of office.

The scene is changing. We see Alice Lewis on a magnificent stage. She's the first lady of Broadway now. Backstage we find Bud Thomas handling scenery and backdrops. General-Manager-in-Charge-of-Scenery-and-Miscellaneous-Articles is his official title.

Some of the audience are drifting backstage. We see the Viceroy of India and his American wife, the former Miss Carolyn Harmon, whose smile is still taking her places.

Our television set is taking us next door to an old vaudeville house. The program reads "Lihp Onidalap, Master Magician." But wait—backward, Lihp Onidalap spells Phil Paladino. And Phil it is, preparing to saw a lady in half. (He always was a great cut-up!) No, it isn't a lady after all; it's Katie Johnson.

Mists cover the screen of our machine. The setting changes to Africa. Sitting astride an elephant is Joan Povala. I'll turn this little knob marked "sound." "Hey, Jo, why haven't you returned to civilization?" "I came to Africa three years ago to introduce Super Suds to the natives and to see what effect it would have on them. They liked it so well that they tried to show their appreciation to civilization by keeping me captive." Poor Joan!

Here comes that mist again. People in strange garb are dashing about. It must be the M-G-M movie lot. No, not Metro-Goldwyn-Mayer, but Miller-Gash-McWhorter. With such talented partners as Jim, Don, and Mary, how could the company miss!

There goes Larry Patrick, the "great profile." Now he can wear his collars turned up in the back without looking so conspicuous. With him is Arden Carpenter, that ace cameraman. Larry is currently making a picture entitled

"John's Fifth Wife." Number five is another Northeast, Barbara Burns. Dan Davis wrote the script.

Where are we now? There's a sign that says "Radio City." We're about to see "The Children's Hour" put on the air. Its star is Daisy Stonerock. Tonight's story is "The Case of the Bloody Hatchet." Daisy must be a glamorized Boris Karloff!

Next door the New York Philharmonic is preparing to give a concert. Guest pianist is the famous Frederick Daviski. Do you recognize him? It's Fred Davis. He is presenting a new American concerto, written by Mary McClelland.

The orchestra is tuning up. There's Kitty Rising in the flute section. Doris Camden is concert mistress. And there's Franklin Baldwin with his oboe. They say all oboe players go crazy before they're forty, but Frank looks sane enough.

"One, two, three—and we're out at the old ball park." Did you notice who's playing today? They call themselves the "Slink Hollow Sluggers," but it's really our old basketball squad.

In the bleachers we spy Jean Gross and Stan White. Yes, they're still "going steady." Sitting beside them is Dorothy Newcom, the shorthand wizard, who used to take 260 words a minute. She went to work for Carder Manning, a big oil executive, as no one else could write as fast as he talked.

Here we go again, this time to a modeling school, once Conover's, but now the John Vogt Agency. Some of John's top-notch models are Snookie Williams, Dorothea Hatchitt, Pat Ramsey, and Norma Garrett. Vonceil Nolan poses for the "before" picture of a freckle cream advertisement.

Since everybody has to eat, we now find ourselves at a famous restaurant owned by Bill Layton. As he makes it a point to hire only Northeasters, we aren't surprised to see that Peggy McClure is head hostess, that Pat Schumaker presides over the kitchen, and that Henry Breidenthal is chief bottle washer.

Everything is blacking out, and I smell something burning. My goodness, we've broken the television set. We must have split an extra atom.



ABBOTT, VINCENT JOSEPH: No. 1, first on the list—Vincent Abbott is sure to be missed.

ABELL, MARY LOU: Not too large and not too small, Sweet and jolly and liked by all. Y-Teen 2; Clio 2, 4.

ADCOX, MARIBELLE LEORA: A quiet girl but truly faithful.



ALEXANDER, JEAN MARIE: An artist of the first degree. Art Club 3, 4, President 4; Art Honors 4; Y-Teen 2, 3; Nor'easter Art Committee 3; Delta 3, 4; Student Council 2.

ALEXANDER, LAURA BELLE: A little girl, brimming over with ideas. Delta 3, 4.

ALEY, GEORGE: His ambitions are many and—may they grow. Hi-Y 2, 3.



ALLEMAN, BETTY ANN: An all-around girl and a perfect lady. Courier First-Page Editor 4; Student Council 3.

ALLEN, EDDIE LEE: Eddie is nice—take our advice.

ALLEN, LOIS JOY: A really good sport and an athlete. Few with her can compete. Olympic Club 2, 3, 4, Secretary 2, 4; Y-Teen 2; Alpha 4; Girls' All-Star Basketball Team 2, 3; Girls' All-Star Hockey Team 3, 4; All-Star Volleyball Team 4; Hockey Student Manager 4.



ANDERSON, DOROTHY LEE: Always smiling and ever ready to help. Y-Teen 2.

ANTHONY, ROBERT FRANKLIN: Those who ask questions will go far. Speech Arts Club 3, 4; Hi-Y 4, Treasurer 4; Debater 3, 4, Vice-President 4; Second-Team Football 3; Spring Play Cast 3, 4; Student Council 4.

ARENSON, DONNA LEA: Carefree, cute, and clever. Art Contest 2; Courier Staff 4; Y-Teen 2; A Cappella 4; Clio 2, 4.

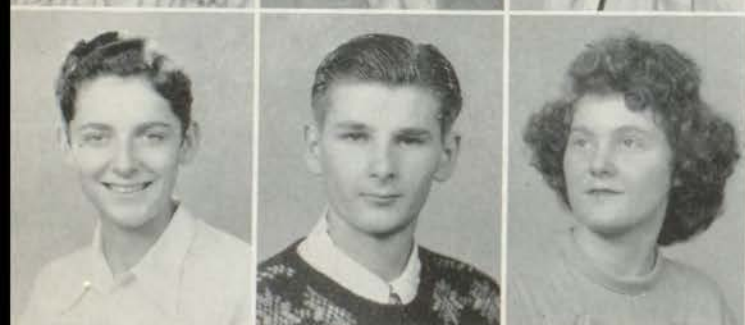

ARENSON, RICHARD ARLEN: A brown-eyed sheik, neither bashful nor meek. Cheerleader 3; Hi-Y 2, 3; Debater 3; Student Council 2, 4.

ARLINT, EMMETT LUTHER: He has a great talent for trumpet playing. Band 4; Orchestra 2, 3, 4, Officer 2, 3, 4; R. O. T. C. Second Lieutenant 4, Crack Squad 3, Crack Platoon 3, Crack Company 3, Rifle Team 3, 4, Captain 4; City All-Star Rifle Team 4.

ARMSTRONG, VIRGINIA: She is gentle, she is shy; There's a merry twinkle in her eye.



ASHER, JOHN LESLIE: A quiet chap of few words, who minds his own business. Second-Team Basketball 3.

AUSTIN, ARLINE AILEEN: Glowing with personality, ability, and attractiveness. Courier Staff 4; Y-Teen 2, 3, 4; Alpha 3, 4; Student Council 3.

BAKER, GEORGIA LEA: She'll swim her way to success. Seal Club 2, 3, 4, Secretary 3, Treasurer 3; Y-Teen 2, 3; Orchestra 2, 3, Officer 3.

BALDWIN, ARNOT FRANKLIN, JR.: His motto seems to be, "Make mine music." Band 2, 3, 4, Officer 2, 3, 4.

BARBEE, GLORIA ELEENE: A darling gal and a faithful pal. Y-Teen 2; A Cappella 4; Solo Contest 3; Theta 2, 3, 4.

BARNETT, BARBARA JOAN: Brown eyes, brown hair, and oh—!

BARTON, WILLIAM HENRY: A first-rate boy.

BAXTER, BETTY LOUISE: A sweet, smooth voice, that reflects her personality. Y-Teen 2, 4; Student Council 4.

BECK, JOYCE LEA: A friendly smile is a valuable passport. Art Club 4; Y-Teen 4.

*BEEVER, STANLEY BYRON: A boy who will never lack friends.

BELL, DONALD LELAND: Curly hair the girls adore! What boy could ask for more? Hi-Y 2, 3, 4; Band 2, 3, 4, Officer 2, 3, 4.

BELLIS, NEWTON FREDERIC: If I study, it gives me trouble; But if I don't, my trouble is double. Hi-Y 2, 3, 4; Benton 3, 4.

BELSCAMPER, RUTH ELLA: A good sport, a good student, and a good friend. Y-Teen 3; Student Council 3, 4; D. A. R. Homemaking Award 4.

BESHEARS, ARTIMA MAXINE: Beauty, talent, and charm galore. Y-Teen 2, 3, 4; Delta 3, 4; Student Council 3.

BICKLEY, THOMAS JEARLY: A friendly grin, a friendly chap.

BISBEE, BONNIE JEAN: Her sweetness is her chief asset. Band 2, 3, 4.

BISBEE, DONNIE DEAN: Wavy hair and a sunny smile. Band 2, 4; Swimming Team 2, 3, 4; Student Council 2.

BLACKWELL, EVELYN MAXINE: A coming journalist with plenty of brains. Foreign Language Club 4; Delta 2, 3, 4; Courier Fourth-Page Editor 4.

BLAND, CURTIS LEON: His quality is like "Sterling" on silverware—it's stamped plainly for all to see.

BOICE, JOANNE LEE: A bright spot in any school day. Foreign Language Club 4.

BOLING, JANELLE: A game kid—Janelle is simply tops. Cheerleader 4; Olympic Club 2, 3, 4; Y-Teen 2, Treasurer 2; Clio 2, 3, 4; Viking Varieties 2.





BOLING, JANIECE: A good sport—Janiece is really a favorite. Cheerleader 4; Olympic Club 2, 3, 4, Vice-President 4; Courier Staff 4; Y-Teen 2; Clio 3, 4; Girls' All-Star Hockey Team 3; Student Council 3; Viking Varieties 2.

BOND, CAROL JEAN: She makes the best of everything. Dramatic Club 2, 3; Courier Staff 4; Y-Teen 2, 3, 4; Clio 2, 3, 4.

BOND, ROBERT BENJAMIN: Here's a genial member of the R.O.T.C. Hi-Y 2; R.O.T.C. Crack Squad 3, Crack Platoon 3, Crack Company 3, Color Guard 4.



BOOTH, HAROLD EUGENE: Glowing with personality and ability. Art Honors 2, 3; Hi-Y 2, 3, Vice-President 2; Student Council 3.

BOWEN, BETTY MAUREN: She is the quiet kind whose manners never vary.

BRANDES, ROBERT ALLEN: His smile has been his source of friendship.



BREIDENTHAL, HENRY MATTHEW: Charming dimples, sunny grin, athletic prowess, too. Hi-Y 2, 3, 4, Secretary-Treasurer 2, 3, 4; Band 2, 3, Officer 3; Debater 3, 4, Vice-President 4; Track Team 3, 4; Stage Crew 4; Student Council 2, 3, 4; Senior Ballot; Art Honors 4; N Club 3, 4.

BRELSFORD, COOPER HORACE: The kind we all like.

BRENTS, DOLORES ALLENE: A girl always full of pep. Keep to the right and watch your step. Girls' All-Star Hockey Team 3, 4; All-Star Volleyball Team 4.



BRIM, VIRGINIA MAE: Sweet as sugar cane. Y-Teen 2.

BRISCO, DOROTHY LUCILLE: Lots of laughs and full of fun. But her heart belongs to only one. Dramatic Club 2, 3; Y-Teen 3; Student Council 3.

BROTEMARKLE, ROBERT E.: Bob surely knows how to manage them—the football boys, of course! Hi-Y 3, 4; Football Manager 3, 4; Basketball Manager 3, 4; Track Team Manager 3, 4; N Club 3, 4.



BROWN, CHARLES LEROY: To take life as it comes is his creed. R.O.T.C. First Sergeant 4.

BROWN, MARY ANN: Petite and sweet And swell to meet.

BROWN, ROSEMARY LOUISE: A lovely girl full of charm. Y-Teen 2; Student Council 2.



BRUCE, JOHN D.: Gabriel, blow that horn! Band 2, 3, 4, Officer 4; Dance Band 3; Student Council 4; Viking Varieties 3.

BURDICK, JOHN ALDEN: Oh, this learning—what a thing it is!

BURGIO, JUDITH CATHERINE: Just to be happy is a fine thing.

BURNS, BARBARA: With a dimple in her cheek. Very happy and very sweet. Y-Teen 2; A Cappella 3, 4; Alpha 2, 3, 4, Vice-President 4, Treasurer 4; Student Council 2, 3, 4, Secretary 4; Courier Staff 4.

BUTLER, JUANITA MAE: She is as attractive as she is intelligent.

CALEY, EMMA ANN: Life is a merry game for her.

CAMDEN, KING EDWARD: Big men can do big things. Printers Club 3; Hi-Y 2, 3, 4; R.O.T.C. Staff Sergeant 3, 4.

CAMPBELL, MILDRED MARIE: Athletic-minded and always willing to help others. Olympic Club 2, 3, 4; Y-Teen 3; Softball Student Manager 4; Seal Club 4; Bowling Student Manager 4; Volleyball All-Star Team 4.

CANADA, IDA JANET: Just an all-around, nice girl. Y-Teen 3, 4.

CAPPER, HAROLD ALLEN: Never a dull moment. Printers Club 2; First-Team Football 3, 4; Second-Team Basketball 3; Track Team 4; N Club 4; Student Council 2.

CARPENTER, ARDEN RAY: With a camera he'll "flash" his way to success. Courier R.O.T.C. Editor 4; Nor'easter Staff 4; R.O.T.C. Lieutenant 4, Rifle Team 3, Crack Company 2, Crack Platoon 2; Benton 4.

CARVER, FREDDY LEONARD: Everyone that knows him likes him. N Club 4; Student Council 4.

CHAPIN, ROBERT RAYMOND: A pleasant young man. Art Honors 3, 4; Art Contest 3, 4; R.O.T.C. Crack Company 3, Crack Platoon 3, Crack Squad 3.

CHRISTINA, MARVIN MICHAEL: Just to remind you that you left countless friends behind you.

CLARK, JAMES PICKERING: A willing heart and hand is worth all. Band 2, Officer 2.

CLARK, JAMES ROBERT: He has a strong liking for that group wrongly named the "weaker sex." A Cappella 3.

CLARKE, JAMES GRANVILLE: He gets things done the James Clarke way. Hi-Y 3; Swimming Team 3, 4; N Club 3, 4.

CLARKE, JOYCE ELAINE: Joyce is cooking on all four burners. Art Club 4.

CLEVELAND, JAMES HO, JR.: A good sport and a loyal Viking.

CLEVINGER, KATHERINE MAE: A demure and delightful little miss. Foreign Language Club 4.

CLOSSON, ROSALYNN LOUISE: Pretty, and can she sing! A Cappella 3, 4.

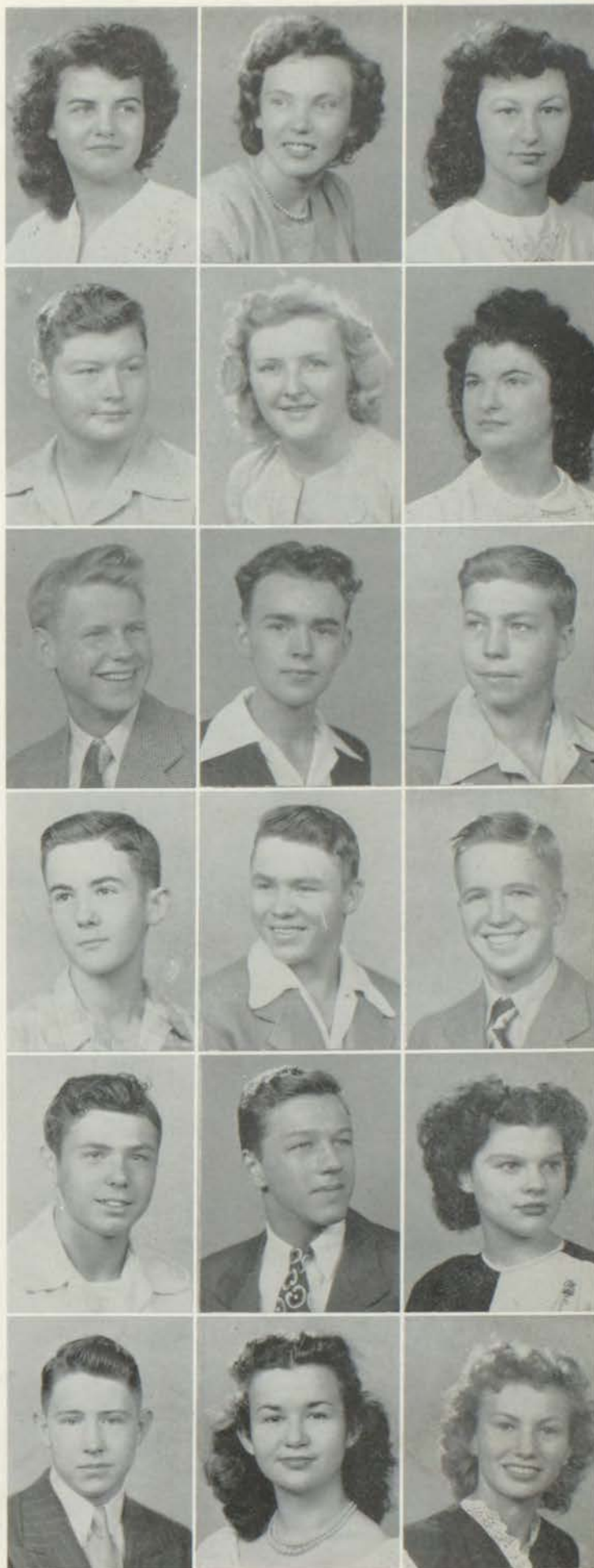



COEN, MARJORIE ADELIN: Blond hair and blue eyes, all you hear from her are sighs. A Cappella 4.

COLEMAN, MARY LOUISE: Her presence makes us regret her leaving. Student Council 4.

COLEMAN, RODERIC BRIAN: How he swings those drumsticks! Band 2, 3, 4, Officer 4; R.O.T.C. Crack Company 2, Crack Platoon 2, Crack Squad 2, Corporal 4; Viking Varieties 2, 3.



COLLEY, HARRY GENE: A boy it is impossible not to respect and admire.

CONN, ROBERT EDWARD: Another grand Vi-King.

COOK, IDA LEE: A girl full of fun and energy.



COOPER, BILL BRYAN: A clean-cut boy if there ever was one. With cheeks and eyes that are full of fun.

COOPER, MERLE MAXINE: Small but dynamic. Student Council 2, 3.

CORDRAY, VELMA DENE: She sings her way into your heart. A Cappella 3, 4.



COWAN, DEWEY MARION: A likable and loyal Viking. R.O.T.C. Army Rifle Team 4.

CRAIG, BEVERLY JANE: It's nice to be natural when you're naturally nice. Foreign Language Club 3, 4; Y-Teen 2, 3, 4; Student Council 2.

CRAIG, LAURA LEE: Tiny, sweet, and hard to beat.



CRAIGHEAD, VIRGINIA MAE: Do not judge her by her size. Seal Club 3, 4.

CREVISTON, JAMES STEWART: A pleasant, heart-winning smile.

CROMWELL, BILLY EUGENE: Always a laugh up his sleeve.



CROSS, DORSEY DON: He has a way all his own.

CROW, DORIS IRENE: Quiet and serious, but she's always friendly.

CULBERTSON, BOJE JEAN: Getting smarter is her hobby; She's no dummy is our Boje.

CUNNINGHAM, PEGGY JOAN: A radiant smile, big brown eyes, and a sunny disposition. Seal Club 3, 4, President 4, Treasurer 4; Olympic Club 2, 3; Student Council 4; Y-Teen 2, 3; Ice-Skating Student Manager 3; Badminton Student Manager 4.

CURTIN, GERALD LEO: The kind of person everyone likes. Hi-Y 2, 3, 4.

CURTIS, VIOLA VIVIAN: Small, but full of energy. A Cappella 4.

CUSICK, ZELDA MARIE: She's quiet, sincere, and friendly.

DALY, EVA ANN: "Cutie" describes her, 'cause she's so rare—lovable, intelligent, witty, and fair. A Cappella 3, 4.

DANIEL, DANIEL D., JR.: He makes friends by being one. Junior Class President; Foreign Language Club 4; Courier Staff 4; Hi-Y 2, 3, President 3; Debater 3, 4; Student Council 2, 3, Vice-President 3, 4, All-City Student Council 3, 4; Senior Class Giftorian.

DANIEL, ROBERT WAYNE: Bob is gobs of fun.

DAVIS, DANIEL SPENCER: Dan is just as fine as he looks—which is saying a good deal. Courier Staff 4; Hi-Y 2, 3, 4, Secretary 4; Debater 2, 3, 4, Treasurer 4; First-Team Football 4; N Club 4; Student Council 2.

DAVIS, HAROLD FREDERICK: Muss up his hair and call him Rubinstein! Art Contest 2; A Cappella 3, 4, Officer 3, 4; Solo Contest 2, 3; Debater 2, 3, 4; Student Council 2, 4; Viking Varieties 2, 3.

DAVIS, NORMA JEAN: She does the right thing at the right time.

DAY, DONALD CLAIR: His stock of cheerfulness never runs low. R.O.T.C. Second Lieutenant 2, 3, 4, Battalion S-2 4; Benton 4.

DeCLEVA, NADINE ANN: Dark hair and a pleasing personality. Olympic Club 2; Y-Teen 2.

DeFEO, MADELINE ROSE: Very quiet, but knows more than she lets out. Y-Teen 2, 4.

DeLISIO, MARIAN ELIZABETH: Good-natured and deserving of friends.

DeMARCO, ROSE MARY: Always friendly, always eager to please.

DENNIS, DONALD LEE: A real gentleman. R.O.T.C. Second Lieutenant 2, 3, 4, Rifle Team 2, 3, 4.

DICKENS, DOROTHY JOAN: Long will her good nature be remembered. Spanish Club 3; Y-Teen 2, 3.

DICKEY, BETTY A.: A potential artist. Art Honors 2, 3, 4; Art Contest 2, 3, 4; Art Club 3, 4, Treasurer 4, Secretary 4; Nor'easter Art Committee 3, 4.



DILLINGHAM, DCRIS ANN: Dependable and always within call when needed. Courier Staff 4; Y-Teen 2, 3, 4; A Cappella 3, 4; Alpha 3, 4.

DONNICI, CLARENE LILLY: If everyone were as sweet as she, heaven would be on earth. Student Council 2, 3, 4.

DULL, JAMES WILLIAM: "The world is so full of a number of things"—and it looks as though Jim is in all of them. Cheerleader 3, 4; Junior Class Reporter; Courier Staff 4; Hi-Y 2, 3, 4, President 2; Vice-President 4; Debater 2, 3, 4, President 4; Second-Team Football 2; Tennis Team 3, 4; Stage Crew 3, 4; Student Council 2, President 4, All-City Representative 2, 3, 4; Viking Varieties 3.

DULL, WILLIAM MELVIN: Even the greatest men ask foolish questions.

DUMSKY, JAMES EDWARD: We admire all athletes, especially when they smile. A Cappella 3, 4, President 4; Second-Team Football 3, First-Team Football 4; First-Team Basketball 4; N Club 4; Track Team 4.

DUNLAP, GERALDINE MAE: A charming blonde. Foreign Language Club 4; Y-Teen 3, 4.

EASLEY, HOWARD ROY: Greater men than I might have lived, but I doubt it. Hi-Y 3.

ECKARD, ARLENE LAVERN: A divine little lady with a smile that's true.

EDWARDS, DAVID WILLIAM: A friendly chappy, always happy. Hi-Y 2, 3, 4, Secretary 3; Band 2, 3, 4; Second-Team Football 3.

EDWARDS, HELEN LOUISE: The cartoons she draws are really funny; We're willing to bet they'll bring her money. Art Club 2; Foreign Language Club 3, 4; Courier Staff 4; Y-Teen 2, 3, 4.

EMBRY, MARGARET ELIZABETH: Pretty, peppy, and popular. Courier Staff 4; Y-Teen 2, 3, 4, Secretary 4; Alpha 3, 4.

ENYEART, ELVESSA ELOISE: Cover girl for Vogue. Y-Teen 2.

ERICKSON, SHIRLEY JUNE: If you want to know about Shirley, you'll have to ask someone else—she's too busy to talk about herself. Foreign Language Club 4, Vice-President 4; Courier Editor in Chief 4; Nor'easter Secretary 4; CLo 3, 4; Y-Teen 2.

ERICKSON, THERON PAGE: For he's a jolly good fellow, which nobody can deny. Debater 3, 4.

ESPINOSA, MARY LOUISE: Beauty shines in her eyes like the stars in heaven. Student Council 4.

EUBANK, JOANN: Tall brunette—the blushing type. Olympic Club 3, 4; Y-Teen 4; Delta 3, 4; Literary Contest Bronze Medal Winner 3.

EVANS, IRENE PATRICIA: She's always smiling, and her ways are beguiling. Foreign Language Club 4.

FARMER, CARROLL DEAN: The genial sort. Can he always stay out of mischief? Second-Team Basketball 3.

FAULCONER, FRANK JOSEPH: He's regular and a good sport.

FAVARO, DORIS MARIE: A girl whom we like to have around. Foreign Language Club 4.

FELTINBERGER, SHIRLEY CHARLENE: Always quiet and friendly.



FITZWATER, DONALD WAYNE: Tiptop, as any and all will admit.

FITZWATER, KATHERYN ELIZABETH: An all-around good gal.

FLAGG, DORIS MARGARET: Aglow with youth, vivacity, and fun. Foreign Language Club 4; A Cappella 3, 4; Nor'easter Staff 4; Theta 2; Student Council 2, 3.



FLETCHER, EVELYN ADDINE: She is a laughing, peppy dame, always joking, always game—never, never quite the same.

FLIPPIN, VERNON: If good nature is an asset, he will never go bankrupt. R.O.T.C. Technical Sergeant 4, Crack Platoon 4.

FORLOW, CLIFFORD THEODORE: Artistic and friendly. Art Honors 2, 4; Art Contest 2, 3, 4; Second-Team Basketball 3.



FOWLER, JO ANN: A sunny disposition, ever ready with a smile. Courier Staff 4; Y-Teen 2, 3, 4.

FRANCIS, WILLIAM THOMAS: That curly hair and friendly grin Many a friend for him will win.

FREDERICKS, AUBREY LEE: He is precisely what he seems to be. Hi-Y 2, 3, Secretary 2; Band 2, 3, 4; Student Council 2, 4.



FREEMAN, BETTY JEAN: She is always in such good humor.

FREEMAN, CAROLYN FERN: With a smile on her face, all joy in her heart, with you Northeast hates so to part. Foreign Language Club 4; Y-Teen 2, 3.

FRENCH, VIVIAN JUSTINE: A friend to all and a foe to none. Spanish Club 3, Treasurer 3, Vice-President 3; Foreign Language Club 4, President 4.



FUGATE, BETTY LEE: First-rate—that describes her best. Foreign Language Club 4; Y-Teen 4.

FUTSCHER, ALDEN DEAN: A steady worker is sure to live a successful life. Band 2; Orchestra 3, 4; R.O.T.C. Staff Sergeant 4.

GALBRAITH, BEN LAVOUNE: The kind of boy who made school days pleasant. Hi-Y 2, 3, 4; Band 2, 3, 4; Debater 3, 4.





GAMMILL, NORMA JOHNECE: Delovely, delightful, delectable, Seal Club 3, 4; Solo Contest 3; Soccer Student Manager 4.

GARRETT, NORMA LEA: She's witty to talk with, pretty to walk with, and pleasant to think about. Junior Class Secretary; Courier Staff 4; Y-Teen 2, 3, 4; Clio 2, 3, 4, Vice-President 4; Student Council 3, 4, Secretary 4; Senior Class Secretary; Senior Ballot; R.O.T.C. Second Lieutenant, Assistant S-3.

GARRISON, BARBARA SUE: Something different—a new kind of pep. Seal Club 2; Y-Teen 3.



GASH, DONALD KEITH: Or light, or dark, or short, or tall. He sets a trap to snare them all. Art Honors 3; Poster Contest 2, 3; Art Contest 2, 3, 4; Junior Class Vice-President; Art Club 2, 3; Hi-Y 2, 3, 4, Secretary 2, President 3; Debater 2, 3, 4, Secretary 4; Second-Team Football 3; Second-Team Basketball 2, 3; Spring Play 2; Student Council 3, 4, President 4; All-City Student Council President 4; Viking Varieties 2; Senior Ballot; 1st Place Winner National Poster Contest '47; Executive Committee All-City Red Cross 3, 4; Rep. to Cleveland Red Cross Convention '47.

GATES, LEITA DIANE: Doesn't say much, but her eyes make conversation. Speech Arts Club 4; Y-Teen 3.

GEBHARDT, JO ANN: A pretty Vi-Queen, sedate and serene. Foreign Language Club 4; A Cappella 3, 4, Secretary 4; Student Council 4.



GENDREAU, ROBERT EDWARD: My hopes are not always realized, but I always hope.

GIARAMITA, LEONARD: Jolly and cheerful, even on a rainy day.

GIARRAPUTO, ESTHER JOSEPHINE: Full of fun, pep, and vim. Foreign Language Club 4, Secretary 4; A Cappella 4.



GILL, ALICE CARROLL: If we could all be as pleasant as she, What a happy place this would be. Seal Club Secretary 4; Swimming Student Manager 4.

GIORDANO, CONSTANCE MARY: That lovely hair, those great big eyes Give us a glimpse of paradise. Foreign Language Club 4; Y-Teen 4.

GRAHAM, BEVERLY EILEEN: Pretty and demure, with lots of allure. A Cappella 4.



GREELEY, MAURICE CARY: His eyes always have something behind them; you can't tell whether it's good or bad. Speech Arts Club 4; A Cappella 4; Solo Contest 3; Benton 3, 4, President 4; Second-Team Football 2; Student Council 4.

GREELEY, NORMA JEAN: It's knowing friendly likeable girls like Norma that has made school pleasant. Olympic Club Secretary 4; Y-Teen 2, 3; Bowling and Softball Student Manager 4.

GREEN, EDWARD ALBERT: A friend we shall all miss. Band 2, 3.



GROSS, WILVA JEAN: Quiet, but always ready for fun. Y-Teen 2, 3, 4; Solo Contest 3.

GULOTTA, MARCO ANTHONY: Confirmed bachelor. R.O.T.C. Major, Regimental S-2 4; Student Council 4.

HAAS, BARBARA LEWIS: A wonderful social worker, who is very friendly. Y-Teen 2, 3, 4.

HAAS, ROSEMARY: Pretty hair and eyes, and a sweet personality. Printers Club 3; Foreign Language Club 4. Treasurer 4; Y-Teen 2, 3, 4; Clio 3, 4.

HAHN, GLORIA JOYCE: Sophisticated, good-looking, and sure to go far. Y-Teen 2, 3, 4; A Cappella 3, 4; Solo Contest 3; Alpha 2, 3, 4.

HALE, FRANCES MAE: A bright and sunny smile is with her all the while.

HALL, CHARLENE SUE: Possessed of a natural charm which has won many friends. Art Club 3, 4; Y-Teen 2, 4; Viking Varieties 2; Student Council 4.

HALL, CHARLOTTE MAE: Shining eyes and pretty hair. Who can say what mystery's there? Art Club 3, 4, Vice-president 4; Y-Teen 2, 4; Student Council 4.

HAMILTON, SHIRLEY ANNE: Cute little senior, as full of energy as a cyclone. Seal Club 3, 4; Y-Teen 2, 3; Delta 2.

HANAWAY, DAVID CLARK: He set the school on fire with hair and personality. Student Council 4.

HANLON, DONNA JOYCE: A walking fashion show. Y-Teen 2, 3.

HANNEY, NANCY LEE: She has beauty, charm, brains, and most of all, friendliness. Speech Arts Club 3, 4, President 4; Delta 3, 4, Vice-President 4; Literary Contest Silver Medal Winner 3; Senior Ballot: Spring Play Cast 4.

HARDIE, BLANCHE MAY: A grace beyond the reach of art. A Cappella 4; Theta 3, 4.

HARDING, ELLEN CHLOE: "Through the black of night—I gotta' go where you are."

HARGER, CHARLES GWINN: Dynamite also comes in small packages. Hi-Y 2; Football Manager 3, 4; Basketball Manager 3, 4; Track Manager 4; N Club 3, 4.

HARKER, MILDRED JEAN: A grand girl with ability, who deserves all the honors she gets. Foreign Language Club 4; Courier Second-Page Editor 4; Nor'easter Staff 4; Theta 4.

HARMON, CAROLYN NEILL: Sweet-tempered and friendly, a success in all she does. Foreign Language Club 4, Treasurer 4; Courier Staff 4; Y-Teen 2, 3, 4; Clio 2, 3, 4, Secretary 4, President 4; Student Council 2.

HARPER, DONALD NEIL: Good sense and a good nature are never separated. Benton 4.

HARRELL, MARY IRENE: "Not one word spoke she more than was needed." Y-Teen 4.

HARRIS, SHIRLEY ANN: Black hair and pleasing disposition. Seal Club 2, 3, 4, Secretary 4; Girls' Swimming Team 2, 3.

HARRIS, WANDA JEAN: Charm and style plus. Foreign Language Club 4; Student Council 2, 3; A Cappella 4.





HARVILLE, EVELYN JEAN: Cheerful and pleasant ways. Seal Club 4.

HASKINS, RALPH WILLIAM: Ready, willing, and able.

HATCHITT, DOROTHEA JEANNE: Slender on the outside, but full of joy and cheer on the inside. Y-Teen 2, 3, 4; A Cappella 3, 4; Alpha 2, 3, 4; Secretary 4.

HATTEM, EDWARD: A tuneful sort of fellow. Hi-Y 2, 3; Band 2, 3; A Cappella 4; Viking Varieties 3.

HAZELBAKER, ROSE BARBARA: Her charming ways are surpassed by none. Y-Teen 3; A Cappella 3, 4.

HECK, MARTHA LOUISE: One of the blondes that make gentlemen prefer them. Y-Teen 2; Orchestra 2.

HEDRICK, MARGARET EDITH: A quietness and charm that are lovely to behold.

HEIDBRIER, MARY ALICE: Halfway serious, halfway gay. She does her tasks in a pleasant way. Y-Teen 2; Nor'easter Staff 3, 4; Assistant Editor 4; Clio 2, 3, 4.

HEINRICH, LAWRENCE ALAN: He is always modest about his high scholastic standing. Hi-Y 2, 3, 4; Treasurer 3, 4; Band 1, 2, 3, 4; Officer 2, 3, 4; R.O.T.C. Major 4; Individual Drill 2; Crack Platoon 2; Crack Company 2, 3; Company Commander 4; Battalion Executive Officer 4; Rifle Team 2, 3, 4; All-Star Rifle Team 3; Debater 2, 3, 4; Stage Crew 2, 3, 4; Student Council 2, 3, 4; Viking Varieties 2, 3; Distinguished Rifleman Citation 4.

HEINZMAN, JIMMIE DALE: His eyes—dancing, full of fun; his smile—irresistible. Hi-Y 2, 3.

HELM, JOAN KATHLEEN: If beauty were the key to success, Joan would hold the key. Art Contest 3; Art Club 3; Foreign Language Club 4; Alpha 4; Student Council 4.

HENDERSON, DORIS JEANNE: A style creator superb! Speech Arts Club 4; Treasurer 4; Courier Staff 4; Y-Teen 2, 3, 4; A Cappella 4; Delta 3, 4; Spring Play Cast 4.

HENDRIX, MARY JANE: Beauty and vitality. Charm and personality. Y-Teen 2, 3, 4; Delta 2, 3, 4; President 4; Student Council 2, 3.

HENSHAW, SYLVIA JOANN: A grand combination of student and athlete. Olympic Club 4; Y-Teen 4; Girls' All-Star Hockey 3, 4.

HENZLIK, IRVENA MAE: Short, pleasing, and—snappy. Y-Teen 2, 3; Band 2, 3, 4; Treasurer 3, 4; Nor'easter Staff 4; Student Council 2, 3; Table Tennis Student Manager 4.

HESLOP, ELAINE MARCELINE: Her soft voice and alluring charm have won her many friends. Speech Arts Club 4; Y-Teen 2, 3, 4; A Cappella 4; Solo Contest 3.

HIGGINS, RAYMOND EARL: Has a major interest in the R.O.T.C. Hi-Y 2, 3; R.O.T.C. Captain 4; Crack Platoon 3; Crack Company 3; Battalion Staff S-1 4; Benton 3, 4; Student Council 2.

HINOTE, JAMES ROBERT: A shark in physics.

HOBSON, DORIS JOANNE: Success belongs to the most deserving. Theta 2, 3, 4.

HODGES, RICHARD LEON: Agreeable and likable.

HOEL, HARLAN LEROY: Art is his dish. Art Club 3, 4, Treasurer 4; Art Honors 4; Hi-Y 2.

HOLSTINE, JOAN MAE: She is pretty in two ways: pretty nice and pretty sure to remain so. Olympic Club 3, 4; Courier Staff 4; Theta 3, 4.

HOOD, DONALD FOSTER: His cheerfulness has made him liked by all.

HORNER, CATHERINE ARCHER: A young lady of great merit and a pleasing personality. Foreign Language Club 3, 4; Seal Club 4; Y-Teen 2, 4.

HOSMAN, GERALDINE WINIFRED: A type of beauty that is more than skin deep. Dramatic Club 3; Y-Teen 3, 4; A Cappella 4, Solo Contest 3; Spring Play Cast 3.

HOVERDER, JAMES IRVIN: A fine athlete with winning ways. Hi-Y 2, 3; Debater 2, 3, 4; Second-Team Football 2, 3; First-Team Football 4; Second-Team Basketball 2; First-Team Basketball 3, 4; N Club 3, 4; Senior Ballot; Track Team 4.

HUFFAKER, BILLIE JEAN: A loyal little friend and an intelligent girl.

HUGHES, RUSSELL: Handsome, and that's not all; How he makes the ladies fall. Benton 2, 3; First-Team Football 4; Track Team 4; Golf Team 3; N Club 4.

HULETT, DONALD MAURICE: His wit and sense of humor win him many friends. Band 2, 3, 4, Officer 4; Spring Play Cast 3; A Cappella 4.

HULL, MARGUERITE LOUISE: A cute little girl with cute little ways. Speech Arts Club 4; Y-Teen 3; A Cappella 3, 4.

HUNT, DORIS EILEEN: Filled to the brim with kindness.

HUNTER, JAMES CHARLES: A good toothpaste ad, with a happy spirit. Courier Staff 4; Benton 3, 4, Vice-President 4, President 4; Student Council 2, 3.

HURT, JO ANN: With her smile, her wit, and her pep, she can't help being popular. Art Honors 2, 3, 4; Cheerleader 4; Junior Class Gifforian; Art Club 2, 3; Courier Staff 4; Y-Teen 2, 3, 4; Delta 2, 3, 4, President 4; Student Council 3; Viking Varieties 3; Senior Class Reporter; Senior Ballot.

IDE, MARION DALE: Such people as Dale make the world go round. Art Club 4; R.O.T.C. Technical Sergeant 4.

JACKSON, ALYCE LORETTA: A smile that's shy but disarming. Courier Staff 4; Y-Teen 2, 3, 4; A Cappella 4.

JARRETT, ROY JOHN: Everybody's friend. Hi-Y 4.





JEFFERIES, VERA LORRAINE: Friendliness is the shortest road to winning friends.

JOHN, RUSSEL CLARENCE: For those who try, the glory of success awaits. R.O.T.C. Lt. Colonel 4, Captain of Company Rifle Team 4, Company Commander 4, Battalion Commander 4.

JOHNSON, DUANE LEE: We like his style, we like his smile. Art Club 2, 3, 4, President 4; Nor'easter Staff 3, 4; Art Honors 4.

JOHNSON, ELMER CLARENCE: Casanova at his best. Hi-Y 2, 3; Stage Crew 4.

JOHNSON, KATHRYN IRENE: Always in a hurry, even when she talks. Foreign Language Club 4; Courier Staff 4; Y-Teen 2, 3, 4; Delta 3, 4; Tennis Student Manager 4; Student Council 2.

JOHNSON, VERJEAN ANN: Always on the go.

JOHNSON, WAYNE ALAN: A man of good merit, with a winning spirit. Hi-Y 2, 3; Band 2, 3, 4.

JOHNSON, WILLIAM CALVIN: An upright, downright nice boy. Speech Arts Club 4; Second-Team Football 3; Second-Team Basketball 3; Track Team 4; N Club 4.

JOLLIFFE, ELEANOR VIRGINIA: Ambition and effort will overcome all obstacles. Printers Club 3; Y-Teen 3.

JONES, ALLEN LEROY: His eyes—dancing and full of fun.

JONES, EMILY JEAN: She's the girl who never does frown, And she's a girl who'll "go to town." Y-Teen 2, 4.

JONES, FRANK WILSON: A brick in the wall of friendship. Hi-Y 2, 3; R.O.T.C. Technical Sergeant 4, Crack Company 3, Crack Platoon 3, Rifle Team 3, 4; Student Council 4.

JONES, JIMMY JOSEPH: I am a woman hater, but the Bible says to love your enemies. Second-Team Football 2, 3, First-Team Football 4; Second-Team Basketball 2, 3, First-Team Basketball 4; N Club 4.

JUERGENS, RICHARD BYRON: His friendly ways are surpassed by none.

KAPPELMAN, LAWRENCE: An up-and-ready senior, always willing to do his part. Student Council 3.

KARST, PATSY RUTH: A combination of beautiful eyes and sweet personality; the results—a lovable girl. Y-Teen 2, 3; Nor'easter Staff 2, 3, 4, Business Manager 3, Editor in Chief 4; Theta 2, 3, 4, Secretary 3, President 4.

KEITHLEY, JOYCE ANN: An artist that is really an artist, in both her drawing and personality. Art Contest 3; Art Club 2, 3, 4; Courier Staff 4; Y-Teen 2, 3, 4; Nor'easter Art Committee 4; Clio 3, 4; Student Council 3.

KERR, PATRICIA ROSE: Meeting her is liking her; knowing her is loving her. Art Honors 3; Art Contest 3; Art Club 2, 3, 4, Secretary 3; Courier Staff 4; Y-Teen 2, 3, 4; Nor'easter Art Committee 4; Delta 2, 3, 4.

KEYTE, DOROTHY MAE: Her stock of smiles and cheerfulness never runs low. Y-Teen 3, 4; Band 2, 3, 4, Officer 4; Nor'easter Staff 4.

KING, ANNA FAYE: As sweet as she looks. Speech Arts Club 4, Secretary 4; Courier Staff 4; Clio 4; Spring Play Cast 4.

KING, THELMA RUTH: Gentle and adorable.

KIRK, EVELYN MARIE: She's a little lady with a lot of pep. Seal Club 3; Y-Teen 2, 3, 4; Delta 4.

KIRKHAM, BEVERLY: I think that I shall never see A lover of horses such as she. Olympic Club 2, 3, 4, President 4; All-Star Hockey Team 3, 4, Captain 4; All-Star Basketball Team 3; All-Star Volleyball Team 4; Student Council 2; Senior Ballot.

KNOTTS, RAY AUSTIN: A sense of humor of his own, admired by all. Hi-Y 3, 4.

KUHN, JESSE WAYNE: He took the drab routine out of school, out of life. Second-Team Football 2, First-Team Football 3; Second-Team Basketball 2; N Club 3.

LAMB, JEAN ELLEN: Her favorite grades, you see, Are E and E and then an E. Foreign Language Club 4; Clio 2, 3, 4, Treasurer 4, Literary Contest Bronze Medal Winner 2.

LANDES, ROBERT AUSTIN: If you hear a loud squall, That's Bob coming down the hall. Second-Team Football 2, 3, First-Team Football 4.

LANDIS, VIVIAN LUELLA: Such likable girls make school days pleasant.

LARGE, FREDDIE: A popular boy.

LA ROCCA, PHYLLIS MARIE: For her we see a bright future. Foreign Language Club 4; Y-Teen 2, 3, 4.

LASTA, ANTONETTE MARIE: Of friends she has many— of foes has she any? Foreign Language Club 4; A Cappella 4.

LAVERTY, ROBERT EUGENE: Another one of those quiet chaps who are sure to surprise us some day. Art Contest 2, 3, 4; Second-Team Football 3.

LAVERTY, VIRGINIA MARIE: A heart more true cannot be found.

LAYTON, WILLIAM RAY: With his eyes, hair, and complexion He'll steal many a girl's affection. First-Team Football 2, 3, 4; First-Team Basketball 3, 4; Track Team 2, 4; N Club 2, 3, 4; Courier Business Manager 4; Senior Ballot.

LEGANT, JOANN: A girl proficient not only in music, but also in athletics. Seal Club 4; Y-Teen 2, 3; A Cappella 4; Ice-Skating Student Manager 4.

LEON, SOCORRO: A smile on her lips, a sparkle in her eye. Foreign Language Club 4.

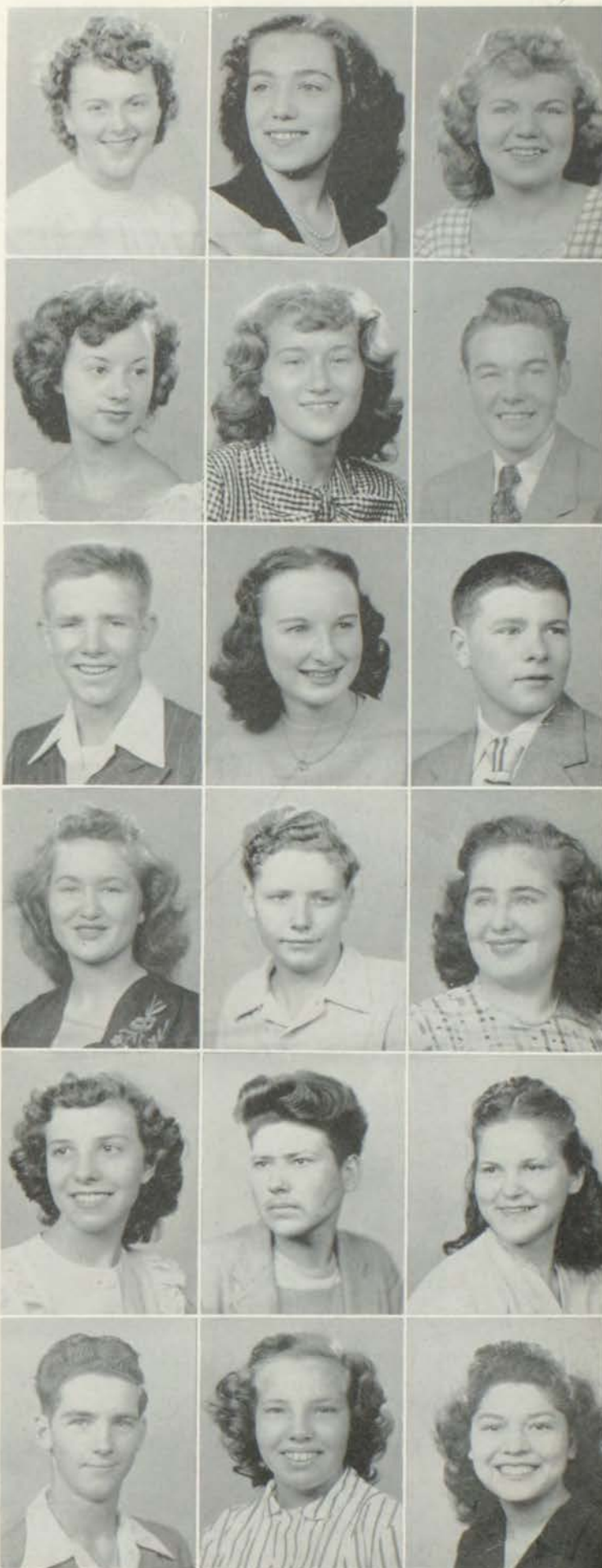



LEWIS, ALICE JUNE: A delightful combination of beauty and brains. Speech Arts Club 2, 3, 4, Vice-President 4; Courier Third-Page Editor 4; Clio 2, 3, 4, President 4, Literary Contest Gold Medal Winner 3; Student Council 3, Vice-President 3; Viking Varieties M. C. 3; Senior Class Sergeant at Arms; Spring Play Cast 4.

LEWIS, MAURICE S.: Quite unassuming; Northeast will miss him.

LITTLE, RALPH: Small and mighty—this is he; His big virtue is constancy. Band 2, 3, 4.



LORTSCHER, HELEN JEAN: She always saves the day When sports come into play. Olympic Club 2, 3, 4, President 4; All-Star Hockey Team 2, 3; All-Star Volleyball Team 4; Bowling Student Manager 4.

LOUTHAIN, LARRY: A boy with a future. Printers Club 3; Speech Arts Club 4.

LUNG, WILLERT RICHARD: A nicer guy is very hard to find. Second-Team Football 3; Stage Crew 4.



LYNCH, BERTHA JUNE: A lovely blond bombshell.

MADDOX, GERALDINE: Nifty, neat, and always sweet—that's Gerry. Y-Teen 2, 3, 4; Clio 2, 3, 4, Vice-President 4; Student Council 2, 3.

MADDOX, BARBARA JANE: A lovely girl of whom Northeast can be proud. Speech Arts Club 4; Spring Play Manager 4.



MADSEN, WILLIAM HAROLD: It didn't take him long to show his stuff in football. Second-Team Football 2, 3, First-Team Football 4; N Club 4; Stage Crew 4.

MAGNER, JOE ALLEN: Interesting and different. Student Council 4.

MALONE, ANITA: A good student, a modest maid, and an everlasting friend. Art Contest 2; Art Club 4; Art Honors 4.



MANNING, CARDER HAWES: A lover of music and English Lit. Speech Arts Club 2, 3, 4; Hi-Y 2; A Cappella 3, 4; R.O.T.C. Second Lieutenant 4, Ordnance Officer 4, Battalion Staff 4; Debater 3, 4, Secretary 4; Spring Play Cast 4.

MANSFIELD, JUANITA LOUISE: Her beautiful long hair gives her that shine. Y-Teen 2; R.O.T.C. Second Lieutenant, Assistant Adjutant.

MARRA, ALICE CORDELIA: Athletics is her specialty, and she is a good sport in everything she does. Seal Club 3, 4, Vice-President 3, 4; Olympic Club 2; All-Star Hockey Team 2, 3, 4; All-Star Basketball Team 2, 3; All-Star Swimming Team 2, 3; All-Star Volleyball Team 4.



MARSHALL, ROBERT JOHN: How about teaching us your line? Hi-Y 4; Debater 3, 4; First-Team Football 3, 4, All-City Second-Team 4; Swimming Team 2, 3, 4; N Club 2, 3, 4.

MARTIN, GWENDOLYN SUZANNE: A ready wit and a heart of gold. Foreign Language Club Vice-President 4; Y-Teen 2, 3, 4; Alpha 2.

MARTIN, VIRGINIA ELIZABETH: "A talker" describes her completely; And she can smile—oh, so sweetly! Foreign Language Club President 4; Courier Staff 4; Y-Teen 2; Alpha 2, 3, 4, Treasurer 4; Student Council 4.

McCANN, ALICE LOUISE: Another reason why Northeast is such a pleasant place. Delta 2.

McCANNON, PATRICIA ANN: A funny little girl, as cute as she can be. Delta 2, 3, 4, Treasurer 4; Student Council 4.

McCAULLEY, WILLIAM S.: Beau Brummel's rival. Art Club 4, Secretary 4.

McCLELLAND, CONSTANCE WRIGHT: A girl who will always be remembered for thoughtfulness. Y-Teen 2.

McCLELLAND, MARILYN ANN: As brilliant as a shining star. Y-Teen 2, 4; Clio 2, 3, 4; Student Council 4; Courier Staff 4.

McCLELLAND, MARY JEAN: A charming girl with musical talent, a radiant personality, and plenty of ability. Junior Class Treasurer; Speech Arts Club 4; Courier First-Page Editor 4; Y-Teen 2, 3, 4, President 4; A Cappella 3, 4, Secretary 4; Alpha 2, 3, 4; Student Council 3, 4, Vice-President 4; Viking Varieties 2, 3; Senior Class Treasurer; Senior Ballot; Spring Play Cast 4; Council Member, High School Day, City Hall.

McCLURE, PEGGY SUE: Pretty hair and flashing eyes. That's how she gets all the guys. Olympic Club 3, 4; Y-Teen 2; Nor'easter Staff 4; Delta 2, 3, 4, Secretary 4; Student Council 4; Ice-Skating Student Manager 4.

McCORMACK, WILLIAM THOMAS: Likable, with boundless ambition.

McCOWEN, WILMA LEE: As agreeable as can be, And a model of efficiency. Foreign Language Club 4; Y-Teen 2, 4; Clio 2, 3, 4, Treasurer 4; Student Council 4.

McCOY, MARLENE JOAN: Her secretarial services are engaged."

McDANEL, BETTY LEE: Charm, pep, and good sense! Y-Teen 2, 4.

McGAUGH, LORETTA MARIAN: A quiet little girl, and truly faithful to Northeast. Seal Club 4; Courier Staff 4; Y-Teen 3, 4.

McGEE, ARCHIE ROYCE: I don't believe in love at first sight, but I do believe in taking a second look. First-Team Football 4.

McKINLEY, JAMES ALBERT: A likable individual. Dramatic Club 3; Hi-Y 2, 3, 4; Swimming Team 3, 4; N Club 4; Student Council 4.

McLAUGHLIN, GLORIA LAVONNE: A delightful combination of good sport and good singer. Y-Teen 2, 3; A Cappella 4.

McMAHAN, MARJORIE MARIE: Always generous and sociable.

McNEELY, DOROTHY EARLENE: Ever ready to lend a helping hand. Y-Teen 3.

McNEIL, JAMES ALAN: Our James likes the dames—and what boy doesn't? Art Poster Contest 3; Hi-Y 2, 3, 4; A Cappella 3, 4; Debater Treasurer 4; Tennis Team 3; Student Council 4.

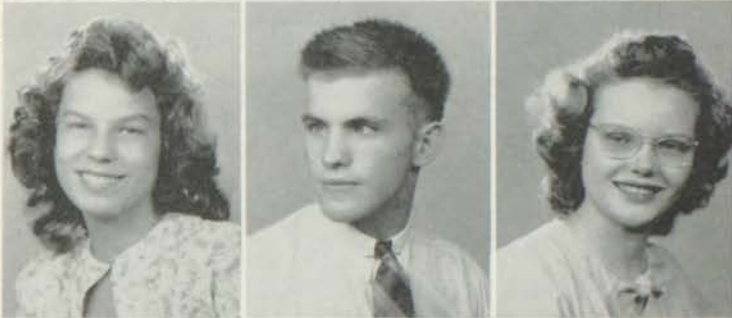



McWHORTER, MARY: To strive to please is her aim. Speech Arts Club 4; Courier Third-Page Editor 4; Y-Teen 2, 3, 4; Alpha 2, 3, 4, President 4, Literary Contest Bronze Medal Winner 3; Student Council 3; Spring Play Cast 4.

MEHNER, MARTIN WILLIAM: A blond that is beautiful (I mean handsome) and not dumb.

MENDOLIA, JOSEPHINE: Full of fun and always smiling.



MENNIS, DERRIL GEORGE: He may be quiet, but he gets around.

MERRIMAN, JACK KENNETH: For he's a jolly good fellow. Hi-Y 3, 4; Band 2, 3, 4; Stage Crew 4.

MERRITT, ROBERT MONROE: My best thoughts always come a little too late. R.O.T.C. Technical Sergeant 3, Crack Squad 2, Crack Platoon 2; Army Team 4.



METZ, THOMAS CLYDE: He's tall and has lots of friends—and he IS tall. Hi-Y 4.

MEYER, RICHARD LEE: His mark was high, and he made it. R.O.T.C. Captain 4.

MIDDLETON, WILLIS DEAN: Energy and persistence conquer all things. Courier Editor in Chief 4; A Cappella 3, 4, Treasurer 3, President 4; Nor'easter Staff 4; Benton 3, 4, Vice-President 4; Second-Team Football 3, First-Team Football 4; N Club 4; Student Council 2, 4; Senior Class President; Senior Ballot.



MILLER, BARBARA JOAN: Cute and also very classy.

MILLER, JAMES CLIFFORD: As unpredictable as New York snow storms.

MILLER, JAMES RICHARD: Happy is he, from care he's free. Speech Arts Club 4; Second-Team Football 2, 3.

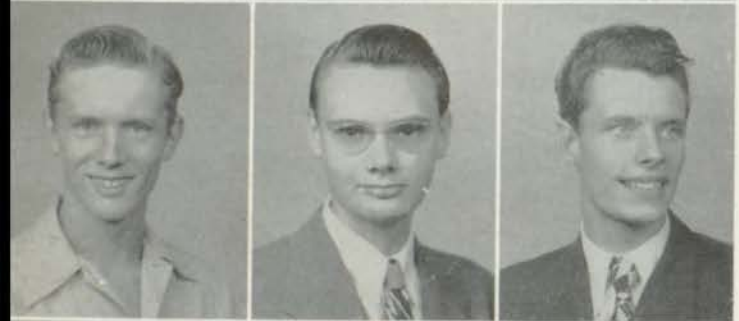

MILLER, RICHARD DEAN: His voice charms all, especially the ladies. A Cappella 4, Solo Contest 2, 3; Hi-Y 2, 3, 4.

MILLER, ROBERT ALLEN: Ever full of enthusiasm and enjoyment. R.O.T.C. Sergeant 2, 3, Crack Squad 2, 3, Crack Platoon 2, 3, Crack Company 2, 3.

MOORE, BRYAN ROBERT: Good-natured at all times. Band 3, 4; Orchestra 3; R.O.T.C. Captain 4, Crack Company 2, 3, Crack Platoon 2, 3, Rifle Team 2, 3, 4, President Local Club, National Rifle Association 4; Benton 3, 4.



MOORE, HOWARD WILSON: A happy man is a successful man.

MOORE, VIRGINIA LOUISE: Where there is Moore, there's fun galore. Art Club 4; Y-Teen 2.

MORRIS, GLORIA JEAN: Her diligence is surpassed by none. Foreign Language Club 4; Y-Teen 2, 3, 4; A Cappella 4.

MURRAY, DONNA LEE: A cute little blond with baby-blue eyes. Foreign Language Club 4; Y-Teen 3, 4; Courier Staff 4.

MUSSURICI, VIRGINIA MARIE: Beautiful dark hair and a very big heart. Printers Club 2; Foreign Language Club 4; Y-Teen 2.

MYERS, BETTY JUNE: "A jolly good girl" is so very trite. But it seems to fit exactly right. Dramatic Club 3, Treasurer 3; Courier Staff 4; Y-Teen 2, 3, 4; Delta 3, 4, Vice-President 4; Student Council 2; Senior Ballot.

MYERS, MONTE MONROE: A human dynamo, who gets a buzz out of life. Band 3, 4; Second-Team Football 3.

NASH, BILLIE JO ANN: Graceful and useful in all she does. Printers Club 3.

NATIONS, IMA JEAN: Plenty of style! Art Contest 3.

NAYLOR, ALMA LOUISE: Little and lively, and wholly carefree—That's what an ideal girl should be. Art Club 4.

NAYLOR, CHARLES ROBERT: His quiet reserve is one of the best things about him. Student Council 2, 3, 4.

NAYLOR, EVELYN ANN: Silent and charming.

NEAL, MARJORIE MARIE: Serious, but always friendly.

NEEDLES, PHILIP EPHRAIM: A cheerful smile and a willing hand at all times. Speech Arts Club 3, 4; Benton 2, 3, 4, Secretary 3, President 4, Literary Contest Silver Medal Winner 3; Spring Play Manager 4.

NEELY, NANCY LEE: Lovely, loyal, and lovable. Courier Staff 4; Y-Teen 2; Alpha 2, 4.

NEELY, NAOMI BERNICE: Her ways are always ways of pleasantness. Speech Arts Club 4.

NELSON, JACK ALAN: Cheerfulness is a valuable asset. Band 2, 3, 4; Student Council 3.

NESBIT, WILLIAM DEAN: A little laughter is always welcome. Hi-Y 2; Band 2; Dance Band 2; Orchestra 2, Officer 2; A Cappella 2; Solo Contest 2; Viking Varieties 2; Track Team 4; N Club 4.

NEWCOM, DOROTHY JANE: A true friend and an interesting companion. Spanish Club 3; Y-Teen 2, 3, 4, Secretary 3; Band 2; Alpha 2, 3, 4.

NICHOLSON, LAWRENCE BENSON: Honor lies in honest toil. Hi-Y 2; Tennis Team 2, 3, 4.

NIMMO, DONALD EDWARD: His smile goes all the way around and buttons in the back. R.O.T.C. Technical Sergeant 4.

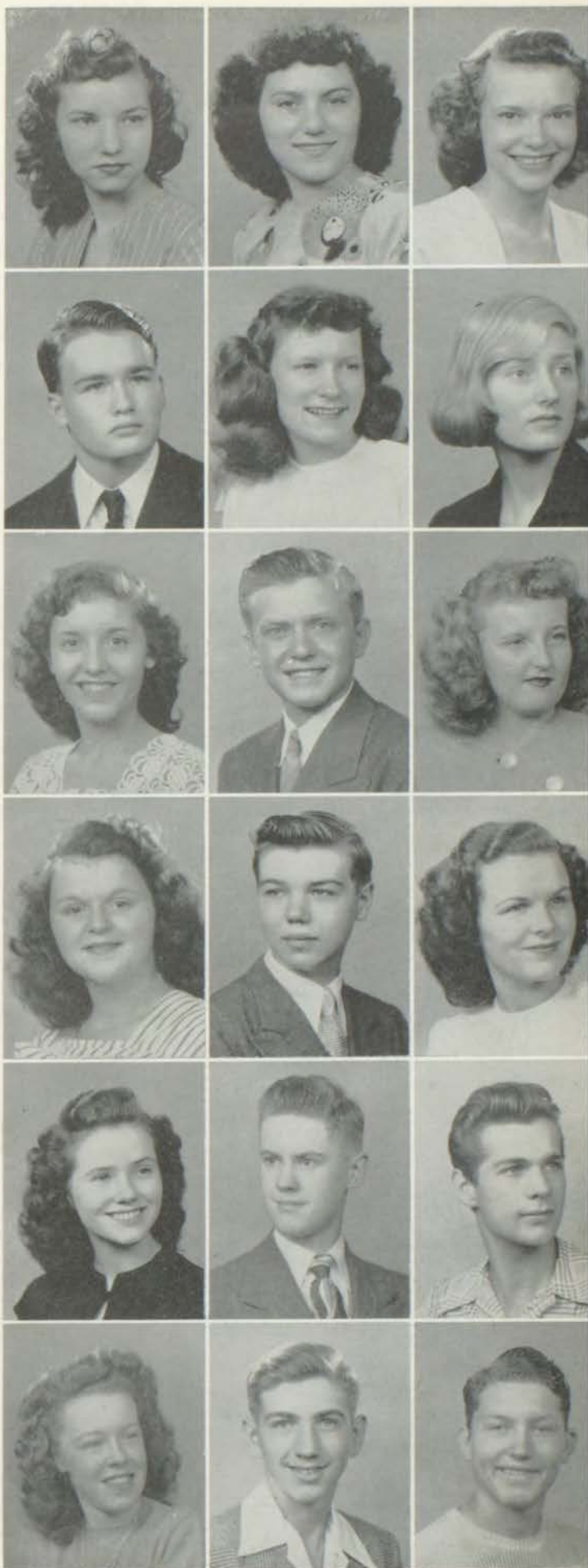



NOLAN, VONCEIL MARIE: Cheery and bright, Does things right. Foreign Language Club 4; Courier Staff 4; Y-Teen 4.

OCHSNER, BETTY JEAN: A happy-go-lucky girl.

O'DELL, GENE MARLAND: He thinks clearly, acts prudently. Speech Arts Club 4; Solo Contest 3.



OLSON, MARGARET ISABELL: One of Northeast's most vivacious brunettes. Speech Arts Club 4; A Cappella 4.

O'NEAL, JOYCE ELAINE: That sunny smile, those laughing eyes were surely meant to hypnotize. Art Honors 3; Art Club 4.

OSBORNE, CAROL LEE: A lively, intelligent little lady. Art Club 4; Y-Teen 2, 3, 4; Nor'easter Art Committee 4; Art Honors 4.



OSTER, WAYNE EDWARD: He takes things as they come and makes the best of them. R.O.T.C. Sergeant 3.

OUTLAW, RONALD PAUL: Ssssss-----, Spud! His good will makes people like him. Speech Arts Club 2, 3, 4; Vice-President 4; President 4; Courier Staff 4; Debater 4; Spring Play Cast 4.

PALADINO, PHILLIP: Tall, dark and—oh, excuse me; I must have the wrong person. Cheerleader 3, 4; Speech Arts Club 3, 4; Treasurer 3; Courier Staff 4; Hi-Y 2, 3, 4; Band 2, 3, 4; Officer 4; Debater 3, 4; Spring Play Cast 4.



PASDACH, THELMA MAE: Doesn't make a lot of noise, but she is nice. Art Club 4; Art Honors 4.

PATRICK, JOSEPH LARRY: A sense of humor, artistic talent, too. Poster Contest 4; Art Contest 2, 3, 4; Art Club 2, 3, 4; Speech Arts Club 2, 3, 4; Hi-Y 2, 3, 4; Debater 2, 3, 4; Second-Team Football 3, First-Team Football 4; Second-Team Basketball 2; N Club 4; Student Council 2; Spring Play Cast 3.

PATTERSON, CHARLES FRANKLIN: His pals all say, "He's strictly O. K."



PATTERSON, MARY ANN: A fine girl, cheerful and pleasant always. Olympic Club 3, 4; Treasurer 4; Y-Teen 2; Theta 2, 3, 4; All-Star Hockey Team 4; All-Star Volleyball Team 4; Volleyball Student Manager 4.

PATTI, JOSEPHINE ROSE: A merry heart lives long.

PAYNE, DOLORES CHARLENE: An all-around, capable girl. Art Honors 2; Art Contest 2, 3, 4; Art Club 4; Y-Teen 2, 3, 4; Nor'easter Art Committee 4; Student Council 2.



PECK, HELEN DOLORES: Energy will find and win the way. A Cappella 4.

PEPPER, ANITA JOY: A "peppier" girl would be hard to find. Foreign Language Club 4.

PERRY, ANITA JEAN: Silent, efficient secretary. Theta 2; Student Council 4.

PERRY, WINIFRED LOIS: Sugar and spice, and all that's nice. Student Council 2.

PETERSON, CLARA VIRGINIA: Just as cute as she looks. Orchestra 2, 3, 4.

PIPPIN, JAMES R.: A genius in our midst. R.O.T.C. Sergeant 4.

POOL, JAMES ROBERT: A little boy with big ambitions. Hi-Y 4; Swimming Team 2; Student Council 2.

POVALA, THERESA JOAN: A peppy girl with plenty of individuality. Olympic Club 2, 3, 4, Treasurer 3, 4; Courier Staff 4; Theta 3, 4, Treasurer 4, President 4; All-Star Hockey Team 4; All-Star Volleyball Team 4; Seal Club 4; Bowling Student Manager 4.

POWELL, ARTHUR T.: Someday he'll learn to drive —we hope.

POWELL, CAROLYN JUNE: Ever charming, ever new; when you are gone, what will we do? Y-Teen 2; Alpha 2, 3, 4, President 4.

PRECHT, LLOYD PHILLIP: Nothing shy, nothing superfluous.

PRICE, ALLENE JUNE: Little but mighty.

PRICE, BEVERLY LOIS: As modest as a wild rose.

PUCKETT, MARTHA NAN: Blue eyes, brown hair, pretty gal without a care. Art Club 3; Speech Arts Club 4; Y-Teen 2.

RAMSEY, PATRICIA DEANE: A sweet girl and a good student. Y-Teen 2; Band 2, 3, 4, Officer 2, 3, 4; Orchestra 3; Theta 2, 3, 4, Treasurer 3, Vice-President 4.

RAY, ETHELEE: She shot her arrows into our hearts. Y-Teen 2; Band 2, 3, 4; Theta 2, 3.

REDDOCH, NANCY PATRICIA: She has a beauty that makes one look twice. Spanish Club 3; Courier Second-Page Editor 4; Y-Teen 2, 3; Alpha 2, 3, 4; Student Council 2.

REED, THELMA LOUISE: Nowhere will you find a better girl. Y-Teen 2; A Cappella 3, 4.

REESE, DONNA MAE: Despite her good looks Donna does have brains. Student Council 3.

REINSCHMIDT, WILLIAM GARNETT: He'll improve the radio someday. R.O.T.C. First Lieutenant 4, Crack Platoon 2, Crack Squad 2.

REYNOLDS, BETTY MARGARET: Future Olympic queen. Olympic Club 3, 4; Volleyball Student Manager 4.





RICHEY, VIRGINIA LEE: A cute, potent promoter of joviality. Seal Club 4; Delta 4.

RINKER, KENNETH LEROY: He's goin' places, boys; he's goin' places.

RISING, KATHERINE DELL: A girl with rare ability and the knack of making friends. Orchestra 3, 4; Nor'easter Staff 4; Theta 3, 4, Vice-President 4.



RISING, WILLIAM SEWARD: It may be William, but to us he's just plain Bill. Second-Team Football 3.

ROBINSON, MARCELLA: She is known for her rhythm and her hair. Her face and smile also go with them. Band 2, 3, 4, Officer 4, Dance Band 3; All-Star Swimming Team 3; All-Star Volleyball Team 4; Student Council 2; Viking Varieties 3.

ROBINSON, MARY IRENE: Her vocation is talking; her avocation is joking. Foreign Language Club 4; A Cappella 4.



ROBISON, BILLIE ANN: A girl with real style... a living fashion plate. Printers Club Treasurer 3; Y-Teen 2, 3, 4; Alpha 2, 3.

RODINA, CARL ANTHONY: Liked by all who know him. Hi-Y 2; A Cappella 4; Benton 2, 3, 4; Student Council 4.

ROMANO, JAMES RICHARD: I'm not a politician, and my other habits are good.



ROMANO, MICHELENE NANCY: Her eyes—a danger line; her smile—pleasant. Foreign Language Club 4.

ROSS, MONTE LEPAGE: I never trouble trouble, till trouble troubles me.

ROTH, VERDA JEAN: Efficient in work or play.



ROTHGEB, MARY LOUISE: Her eyes are full of sunshine.

ROYAL, JACQUELINE SUE: One of the beauty queens of Northeast. Art Contest 2, 3, 4; Foreign Language Club 4; Y-Teen 3, 4; Clio 2, 4; Viking Varieties 3; Senior Ballot; Student Council 4; Art Honors 4.

ROYER, BONNIE JEAN: Intelligent this lady is—She's never stumped by any quiz. Speech Arts Club 4, Secretary 4; Nor'easter Staff 4; Delta 3, 4, Secretary 4; Literary Contest Bronze Medal Winner 3; Spring Play Cast 4; A Cappella 4.



RUSSELL, JOE LEE: Always in evidence when "good fellows" get together. Benton 4.

SANDERS, GERALD EDWEN: He knows what is what—maybe.

SARTIN, ROSETTA LOU: Jolly herald of gaiety.

SAXTON, MELVIN NORMAN: Though he is small, he is a regular fellow.

SAYERS, CHARLES ROBERT: His power of mind and purpose will carry him to great achievements. Printing Club 2; Speech Arts Club 3, 4; Hi-Y 2, 3, 4; R. O. T. C. Sergeant 3, Crack Platoon 2, 3, Crack Company 2, 3; Debater 4; Spring Play Cast 4; Student Council 4.

SCHOOL, SARAH LEE: She leaves a favorable impression. Y-Teen 2, 4; A Cappella 4; Clio 3, 4; Student Council 2, 3.

SCHUMAKER, PATRICIA ANN: Good sense and kindness will get her a long way. Courier Staff 4; Y-Teen 2, 3, 4; Clio 2, 3, 4, Secretary 4.

SCOTT, JOAN: During her one year at Northeast, we enjoyed her friendly presence.

SCOTT, LOWELL EDWARD: Gentle in manner, strong in performance. Courier Staff 4; Hi-Y 2, 3, 4; Benton, 2, 3; Tennis Team 3.

SCOVILL, MILDRED MARIE: Her motto: "Clothes make the woman," and she makes the clothes.

SELF, HELEN MARIE: Very modest but very congenial. Y-Teen 2; A Cappella 3.

SESSIONS, WILLIAM STEELE: Always smiling, always gay, We hope that he will stay that way. Hi-Y 3, 4, Treasurer 4; Debater 3, 4; Swimming Team 3, 4; N Club 3, 4; Viking Varieties 3.

SHANGLER, FRANCES ROSE: A girl that one is proud to call a friend. Foreign Language Club 4; Alpha 4; Student Council 4.

SHEETS, JAMES ROBERT: A little guy, but worth a sigh. Track Team 4; N Club 4.

SHEPARD, MARY ELIZABETH: A busy little maiden with blond hair.

SHIELDS, CHARLES EDWARD: A ready wit, a heart of gold, a brilliant mind are his we're told. First-Team Football 2, 3, 4; Second-Team Basketball 2, 3; N Club 4.

SIMONE, TOM LAWRENCE: A boy to remember.

SIMPSON, HELEN LEE: Pleasant and willing to please.

SINGLETON, DONNA ARLENE: The truest happiness lies in being kind. Y-Teen 2; A Cappella 4.

SIRON, WILLIAM HAROLD, JR.: Always ready for fun. Courier Staff 4; Benton 4.

SLAVENS, JERALD WILLIAM: Good nature is one of the most pleasing of all characteristics. Hi-Y 2; Debater 4; First-Team Football 3, 4; First-Team Basketball 4; N Club 3, 4.





SLOAN, COURTNEY YEATER: His charm is by no means common. Hi-Y 2, 3, 4.

SMITH, CHARLENE RAE: One of our best-liked students. Speech Arts Club 4; A Cappella 4.

SMITH, DEAN EDWARD: A cadet of good quality. Band 3, 4, Officer 3; R.O.T.C. First Lieutenant 4, Crack Squad 2, 3, Crack Platoon 2, 3, Rifle Team 2, 3, 4, Second All-City Rifle Team 4.



SMITH, JUANITA N.: Many girls envy her curls.

SMITH, MARGUERITE JOYCE: Filled to the brim with kindness.

SMITH, RETHA JEAN: If her face is her fortune, she'll never be in the poor house. Dramatics Club 3; Y-Teen 3, 4; Spring Play Student Manager 3; Student Council 2, 3.



SMITHEY, RUTH LORRAINE: Trim and neat, the ideal girl. Foreign Language Club 4; Y-Teen 2; Courier Staff 4.

SNYDER, WANDA ELAINE: Quiet and unassuming, she goes on her way.

SOLLOMI, ANGELINE: Dark eyes and beautiful dark hair.



SORRENTINO, SALVATORE ANTHONY: Nothing can keep a good man down.

STABILE, JEANETTE FRANCES: Plenty of pep and lots of charm. Foreign Language Club 4; Y-Teen 2.

STAFFORD, JAMES WILSON: One of those "personality plus" men. Hi-Y 2; Band 2, 3, 4, Officer 4; R. O. T. C. First Lieutenant 4, Battalion Staff S-4 4; Benton 3, 4, Secretary 4; Student Council 3.



STEWART, PATSY ELLEN: Pretty and sweet, quite a treat. Alpha 4; Courier Staff 4.

STILES, PATRICIA ELLEN: Full of mischief and life. A Cappella 4.

STOBAUGH, MARJORIE ANN: Her looks make her singing even more popular. Foreign Language Club 4; A Cappella 3, 4.



STONE, KYLE D.: An officer of the best type. R.O.T.C. Second Lieutenant 4.

STONE, ROBERT EUGENE: Dark-eyed and likable.

STONEROCK, DAISY MAY: Always gay and always smiling. Seal Club 3, 4, President 4; Courier Staff 4; Y-Teen 2; Theta 2, 3, 4, Secretary 4, Treasurer 4; Aerial Darts Student Manager 4.

STROUD, YVONNE: Cute little lady—oh, so sweet!—
In all respects, from head to feet. Y-Teen 4; Alpha 4.

STUMPH, DONALD PAUL: Oh—sigh—Sinatra. Hi-Y
2, 3, 4, Treasurer 2; Solo Contest 3; Second-Team
Basketball 3; Student Council 3; A Cappella 3.

SWEARINGIN, VERA FRANCES: She's fancy free
—and a bright student. Y-Teen 2, 3; A Cappella
3, 4.

SWEARINGIN, WILLIAM DONALD: Bill has many
friends. Courier Staff 4; Hi-Y 2, 3, 4, Vice-President 4,
President 4; Second-Team Football 2, First-Team 3, 4,
Cocaptain 4, All-City Second Team 3, All-City First Team
4; N Club 3, 4; Track Team 4.

TAFLINGER, PATRICIA EVENS: She's tall—she's
talented—she's terrific! Y-Teen 2, 4; A Cappella 4,
Solo Contest 3; Theta 3.

TAMBURELLO, CATHERINE: Cute are her looks
and peppy are her actions. Olympic Club 2; All-
Star Baseball Team 2; All-Star Volleyball Team 4;
All-Star Hockey Team 3, 4.

TAMBURELLO, LEONA: Dark eyes and a vivid person-
ality. Foreign Language Club 4; A Cappella 3, 4.

TAYLOR, HELEN JANE: A friend to all who know her.

TAYLOR, NANCY MAUDE: Little and sweet and
very neat! Foreign Language Club 4; Y-Teen 4;
Alpha 2, 3, 4; Student Council 4.

TEEPLE, HERBERT BERT: That wavy hair and friendly
grin. Many a friend for him will win.

TENNANT, BETTY JANE: Socially, and otherwise,
she's tops. Foreign Language Club 4; Student Coun-
cil 2.

TERI, PAULINE: The best things come in small
packages.

TETHEROW, OLLIE MILDRED: A darling blonde, full of
pep and vim. Foreign Language Club 4; Courier Staff 4;
Y-Teen 3, 4; A Cappella 3, 4; Solo Contest 3.

THOMAS, JOHN EDWIN: Cheery and bright, naps
only at night. Hi-Y 2, 3; Benton 3, 4; Student Council 3.

THOMPSON, DON DEAN: A boy of excellent
merit and sterling character. Courier Staff 4; Ben-
ton 2; Student Council 2, 3.

THURMAN, NANCY CAROL: Helen of Troy had nothing
on her. Courier Staff 4; Y-Teen 2, 3, 4; Nor'easter Staff 3;
Alpha 2, 3, 4, Secretary 4, Vice-President 4; Student
Council 3.

TONER, MARILYN LEE: A kind word here we would
put in. For quiet, pretty Marilyn. Y-Teen 2, 4.

TOWNLEY, DONNA JANE: If wit were water,
Donna would be a cloudburst.





TOWNLEY, SHIRLEY ANN: Sweet and clever, witty and wise.

TRACKWELL, LOIS MARIE: A good sport even in the game of life. Olympic Club 3, 4, Vice-President 4; All-Star Hockey Team 3, 4; Basketball Student Manager 4.

TRUSSELL, LOIS LORETTA: Gentle in manner, but vigorous in deed.



TREVISON, JOSEPH LOUIS: A good sport in everything he does.

TRYON, PHILIP WAYNE: Friendliness is the foundation of success. A Cappella 3, 4; Debater 3.

VAN ARTSDALEN, MARGARET LOUISE: An attractive girl with a charming personality. Printers Club 2.



VINSON, DEE JEAN: A pretty girl with plenty of smile.

VOCHATZER, BEVERLY JEAN: Friendly and sparkling fun. Foreign Language Club 4.

VOGT, JOHN LOUIS: Johnny wins the day, smiling and teasing along the way. Speech Arts Club 2, 3, 4; Hi-Y 2, 3, 4, President 2, 3, 4; Debater 2, 3, 4, Treasurer 3; Second-Team Football 3, First-Team Football 4; N Club 4; Spring Play Cast 3, 4; Student Council 3; Senior Ballot.



WARMINGTON, CHARLENE MAE: Smart, sweet, cute—what more? Foreign Language Club 4; Courier Staff 4; Y-Teen 2, 3, 4; A Cappella 3, 4; Delta 2, 3, 4.

WARREN, PATRICIA LOUISE: Flashing eyes, and a quick sweet smile. Seal Club 2, 3, 4, Treasurer 4; A Cappella 4; All-Star Basketball Team 2.

WEAVER, BETTY JOAN: We think of beauty when we hear her name. Foreign Language Club 4.



WEBSTER, JESSE ALFRED: Following in the footsteps of John Charles Thomas. Solo Contest 3; A Cappella 4, Secretary 4.

WELCH, ROGER WILLIAM: A better boy is hard to find. Band 2, 3, 4; Dance Band 3; Viking Varieties 3.

WENSKI, DOLORES JEAN: One of our most promising girl athletes. Olympic Club 2; All-Star Basketball Team 3; All-Star Volleyball Team 4; All-Star Hockey Team 3, 4; Softball Student Manager 4.



WEST, MARJORIE ELOISE: A friend so sweet, a maid so neat.

WHITE, JO ANN: Why's everybody studying? Oh, to give her some competition. Y-Teen 2, 4; A Cappella 4; Delta 2, 3, 4, Treasurer 4; Student Council 3.

WHITE, JUNE ANN: She's entirely feminine—that's why she is so charming. Y-Teen 2, 3, 4.

WHITE, STANLEY ADDISON: Our manly Stanley is tops. Hi-Y 2; Benton 3, 4, Treasurer 4; Second-Team Football 3, First-Team Football 4; N Club 4.

WHITNEY, ERMA JEAN: A willing worker in every way. Helping her school, day by day. Courier Assignment Editor 4.

WILLIAMS, ELIZABETH ANN: A smile on her face, and never a frown. With tap-dancing feet, how she does go to town! Art Club 4; Y-Teen 2, 3, 4; Viking Varieties 2, 3; Senior Ballot.

WILLIAMS, LESTER MERLE: Man perfect—the answer to any maiden's prayer. Debater 3; Student Council 3.

WILLIAMS, RETA IRENE: Very lovely, and very likely to stay that way. Speech Arts Club 4; A Cappella 4.

WILLIAMS, SUE: Her modesty and genius will help her along the way. Seal Club 3, 4, Vice-President 4; Y-Teen 4; Alpha 4; Student Council 3.

WILLIAMS, THOMAS LEON: His eyes—a danger line; his smile—irresistible. N Club 4; Football First Team 4; Basketball First Team 4; Student Council 2.

WILLIAMS, VIRGINIA LOIS: A quiet, sincere girl, who knows how to get the most out of everything. Foreign Language Club 3, 4.

WILLIAMS, WARREN NELSON: Easy to like, hard to forget. Courier Fourth-Page Editor 4; Band 2, 3; R. O. T. C. Captain S-3 4, Crack Squad 3, Crack Platoon 3; Benton 3, 4, Treasurer 4.

WINFREY, JOANNE KATHERINE: Her talents are many and she excels in them all. Y-Teen 4.

WINKLER, ROY KEITH: A mellow little fellow.

WITHAM, BEVERLY ANN: Happy is she, and why shouldn't she be? Y-Teen 2.

WITHERSPOON, HELEN WAUNETA: A girl who just can't make her eyes behave.

WITTER, WILLIAM RAY: Handsome, popular, charming. Hi-Y 3, 4, Vice-President 4; A Cappella 3, 4; Second-Team Football 2, First-Team Football 3, 4; Second-Team Basketball 2, First-Team Basketball 3, 4; N Club 3, 4; Senior Ballot; Track Team 4.

WOLFLEY, MARY ELIZABETH: A vivacious sweetheart and a very cute girl.

WYATT, BILL RAY: He has a way about him—at least, our coeds think so.

WYATT, ELEANOR LOU: A lovely girl, with a winning smile.

YOUNKIN, RALPH EDISON: From a little spark to a mighty flame. Junior Class Sergeant at Arms; Spanish Club 2, 3; Speech Arts Club 4; Hi-Y 2, 3, 4, President 3, 4; Band 2, 3, 4, Officer 2, 4; Dance Band 3; Debater 2, 3, 4; Second-Team Football 2; Spring Play Cast 3, 4; Student Council 2, 3, 4, Vice-President 4; Viking Varieties 3; Senior Class Vice-President; Cheerleader 4.





BEGULIO, BELVA: Always laughing, for nothing is serious. Art Club 2, 3, 4; Y-Teen 2, 3, 4; A Cappella 4.

KEYTON, TOMMY M.: A charming guy with twinkling eye. Golf Team 3, 4; Student Council 2.

MABE, ROLLAND: Toward success he will ever steer.



MARTIN, CLEO SHIRLEY: Favors to none; to all her smile extends.

PRUESNER, RUBEN BERNARD: When he starts, watch your step. Printers Club 3; R.O.T.C. First Sergeant 4; Student Council 2.

WRIGHT, DONALD OSBORNE: All-star in more ways than one. A Cappella 3; Second-Team Football 2, First-Team Football 3, 4, Cocaptain 4, All-City Second Team 3, All-City First Team 4; Second-Team Basketball 1, First-Team Basketball 2, 3, 4, Captain 4; Track Team 3, 4; N Club 2, 3, 4; Senior Ballot.



HON, HOWARD ALBERT: The greatest truths are the simplest; so are the greatest men. Debater 4; Track Team 3, 4; Hi-Y 4; N Club 3, 4.



ART HONORS

BACK ROW: Clifford Martin, Eddie Frank, Delbert Russell, Henry Matthew Breidenthal, Bill Rowe, Bill Thompson, John Easley, Ted Forlow.
 THIRD ROW: Anita Malone, Kerrell Maze, Duane Johnson, Ralph Guyett, John Webb, Roy Thornton, Jean Alexander, Shirley Michaels.
 SECOND ROW: Robert Chapin, Bob Evans, Don Ide, Don Black, Bud McCaulley, Harlan Hoel, Thelma Pasdach, Virginia Kelly, Betty Dickey.
 FRONT ROW: Dolores Payne, Norma Keeler, Janice Nickson, Estelle Scofield, Carol Lee Osborne, JoAnn Vivona, Maryann Enss, Arthur Lahue Evans.

The Art Honors group is composed of students whose art work has won recognition in local or national competition. An important art contest is sponsored by the Scholastic Magazine. The art work judged best in each school is displayed at the Scholastic regional exhibition, which is held at Emery, Bird, Thayer Department Store. The winning pieces in this competition are later sent to an exhibition in

Pittsburgh, Pennsylvania, to be judged for national recognition.

During the year Art Honor students make posters for the library, the Red Cross campaign, and for other school activities. The best of this work wins special recognition by being written up in the Courier, by being awarded prizes, or by being displayed in art exhibits.

NATIONAL HONOR SOCIETY MEMBERS

Alexander, Jean Marie
 Allen, Lois Joy
 Austin, Arline Aileen
 Belscamper, Ruth Ella
 Brents, Dolores Allene
 Burns, Barbara
 Carpenter, Arden Ray
 Cunningham, Peggy Joan
 Davis, Daniel Spencer
 Donnici, Clarene Lilly
 Dull, James William
 Erickson, Shirley June
 Flagg, Doris Margaret
 Fredericks, Aubrey Lee
 Garrett, Norma Lea
 Haas, Rosemary
 Hahn, Gloria Joyce
 Hanney, Nancy Lee
 Harmon, Carolyn Neill

Hazelbaker, Rose Barbara
 Heinrich, Lawrence Alan
 Hendrix, Mary Jane
 Henzlik, Irvana Mae
 Hoverder, James Irvin
 Hurt, Jo Ann
 John, Russel Clarence
 Karst, Patsy Ruth
 Lewis, Alice June
 McClelland, Mary Jean
 McCowen, Wilma Lee
 McWhorter, Mary
 Madsen, William Harold
 Manning, Carder Hawes
 Marshall, Robert John
 Middleton, Willis Dean
 Myers, Betty June
 Needles, Philip Ephraim

Newcom, Dorothy Jane
 Nicholson, Lawrence Benson
 Povala, Theresa Joan
 Powell, Carolyn June
 Ramsey, Patricia Deane
 Ray, Ethelee
 Rising, Katherine Dell
 Royer, Bonnie Jean
 Shields, Charles Edward
 Stonerock, Daisy May
 Swearingen, Vera
 Swearingen, William Donald
 Tetherow, Ollie Mildred
 Thurman, Nancy Carol
 White, Jo Ann
 Williams, Warren Nelson
 Wright, Donald Osborne
 Younkin, Ralph Edison, Jr.

I N M E M O R I A M



Let us pause for a moment to pay tribute to the memory of Miss Sara A. P. Wolff, who taught English at Northeast High School for six years. She loved to work with students and was richly rewarded by winning their sincere friendship.

INDEX

A

Abbott, Vincent 90
 Abell, Mary Lou 26(410), 34, 37, 90
A CAPPELLA 58, 59
 Accurso, Anna Marie 20(207), 37, 42, 52
 Adams, Frances Marie 28(422)
 Adams, Jim Bryan 14, 26(406)
 Adams, Nugent Ray 27(415), 80
 Adams, Robert Sherman 26(407), 62, 68
 Adams, Shirley Jean 23(310)
 Adcox, Maribelle Leora 22(303), 90
 Adcox, Marie Leila 23(308A)
 Adden, Charles Theodore 28(419), 68
 Affolter, Eugene Eldon 19(112)
 Albert, Edna Ferne 27(412), 38, 59
 Albertson, Lois Lorraine 20(209)
 Albin, Lucy Ellen 23(306)
 Albright, Kathryn Virginia 21(218)
 Aldrich, Philip Herbert 28(416)
 Alexander, Jean Marie 22(301), 38, 44, 53, 90, 117
 Alexander, Laura Belle 23(306), 38, 90
 Alexopoulos, Patty Melba 23(307)
 Aley, George D. 19(202), 90
 Alee, Florence Renee 27(414), 46
 Alleman, Betty Ann 25(403), 51, 90
 Allen, Eddie Lee 21, 90
 Allen, Lois Joy 26(410), 36, 43, 70, 71, 90
 Allgrunn, Robert Frederick 26(407)
 Allinder, James Taylor 27(413)
ALPHAS 36
 Amos, Kenney LeRoy 21
 Anderson, Charlotte Else 26(406)
 Anderson, Dorothy Lee 18(103), 90
 Anderson, Gaylord 14, 21(210)
 Anderson, Mary Margaret 22(305)
 Anderson, Robert Leo 18(105), 81
 Anderson, Winnie Lee 22(304)
 Andrews, Mary Ann 18(105)
 Annis, Anita Joan 18(110)
 Anthony, Robert Franklin, Jr. 14, 15, 25(405), 36, 39, 41, 45, 56, 57, 58, 90
 Appleby, Ruth Aline 28(420)
 Archer, Hollis Eugene 26(411)
 Arenson, Arnold Leo 23(306)
 Arenson, Donna Lea 18(110), 37, 51, 58, 59, 90
 Arenson, Richard Arlen 24(313), 58, 90
 Arlnt, Emmett Luther 25(403), 60, 61, 62, 63, 67, 68, 90
 Armilho, Mary Jo 27(415)
 Armstrong, Virginia Rose 24(313), 90
 Arney, Kenneth Eugene 23(308A)
 Arnold, Dan 80
 Arnold, Delores Lucile 25(401), 46
 Arnold, Jo Anne 23(310)
ART CLUB 44
ART HONORS 117
 Arterburn, Ellen Jeannine 22(305)
 Arterburn, Roy Edward 27(415), 81
 Arthur, Winona Josephine 18(110)
 Arvin, Margie Louise 18(105), 41
 Asher, John Leslie 27(413A), 34, 90
 Asher, Nancy Jean 18(110)
 Ashworth, Jack William 20(Aud.)
 Atherton, Helen Sue 26(411)
 Ault, Raymond Earl 27(415)
 Ausman, Patricia May 19(201)
 Austin, Arline Aileen 26(410), 36, 47, 51, 90
 Austin, Wilmetta Marie 25(401)

B

Babbitt, Barbara Jean 25(401), 36, 43, 46, 59, 70
 Babbitt, Ellis B. 10
 Bailey, Edward Eugene 25(405)
 Baird, Lynn Marie 18(110)
 Baker, Georgia Lea 24(317), 43, 90
 Baldus, Betty Joan 27(412)
 Baldwin, Arnot Franklin, Jr. 19(203), 34, 61, 62, 91
 Baldwin, Velma June 25(401)
 Ballew, Rita Sue 18(110), 41, 63
 Balliet, Yula Lee 23(307)
BAND 62
 Barbee, Gloria Eleene 26(410), 38, 58, 91
 Barelli, Betty Lou 18(110)
 Barnes, Betty Darling 28(422)
 Barnes, Betty Lorraine 23(306)
 Barnett, Barbara Joan 23(306), 91
 Barney, James Lee 19(201)
 Barnhouse, John William 28(420), 44, 67
 Barra, Veronica Jean 28, 60

Barrett, Warren Dillon 20(208)
 Bartel, Edna Roberta 26(406)
 Bartell, Betty Lou 27(412)
 Bartlett, Bonnie Jean 28(417)
 Barton, David Rhea 19(203)
 Barton, Joe 10
 Barton, William Henry 26(408), 91
BASKETBALL, BOYS 78-80
 Batton, Charles Edward 21(210)
 Baxter, Betty Louise 14, 24(317), 47, 91
 Beall, Jack Clayton 25(405)
 Beaver, Mary Joan 21(218), 60
 Beck, Donald Quincy 27(413), 68
 Beck, Joyce Lea 22(301), 58, 91
 Beck, Walter Paul 21(210)
 Beever, Stanley Byron 21(216), 91
 Begulio, Belya Jean 25(403), 58, 116
 Bellingloph, Joe 22(304)
 Bell, Betty Louise 27(414)
 Bell, Donald Leland 20(209), 61, 62, 91
 Bell, Gertrude 10, 25(404), 42, 84
 Bell, Shirley Mae 22(301), 41, 71
 Bellis, Newton Frederic 19(202), 37, 91
 Belscamper, Helen Altha 28(416), 38, 52
 Belscamper, Ruth Ella 14, 24(316), 91
 Bender, Donald Ray 23(306)
 Bennett, Bonnie Sue 21(214)
 Bennett, Robert Emmett 28(420)
 Bennett, Vincent 19(203), 62, 63
 Benson, Orville Gene 20(Aud.)
BENTONS 37
 Beshears, Artima Maxine 24(316), 38, 47, 91
 Bickel, William Edward 28(417)
 Bickley, Thomas Jearld 21(210), 91
 Biggerstaff, Ruth C. 10, 43, 72
 Biggs, Betty June 28(419)
 Bisbee, Bonnie Jean 22(301), 62, 91
 Bisbee, Donnie Dean 22, 62, 91
 Black, Donald Harrison 19(203), 44, 45, 68, 117
 Black, Tommy Otto 21(210)
 Blackwell, Evelyn Maxine 22(304), 38, 42, 51, 91
 Bland Curtis Leon 21(210), 91
 Bledsoe, Clara Jo Ann 27(412)
 Bledsoe, Doris Jean 27(413)
 Bloom, Betty 15, 27(413A), 38, 52
 Blue, Betty Jean 23(308A)
 Blundell, Robert Eugene 23(308A)
 Bly, Ben Leo 24(314), 58, 67
 Bly, Everett Lee 20(206), 67
 Boice, Joanne Lee 25(404), 42, 91
 Boling, Janelle 22(304), 37, 58, 60, 82, 91
 Boling, Janiece 22(304), 37, 58, 60, 82, 92
 Bollin, Harold 18(107)
 Bollinger, George Edward 21(210)
 Bonavia, Anthony 20(Aud.), 80, 81, 82
 Bond, Carol Jean 18(104), 37, 41, 50, 92
 Bond, Robert Benjamin 27(413), 67, 92
 Booth, Harold Eugene 25(403), 92
 Bottenberg, Lena Maxine 24, 46, 58
 Boulton, Clara 10, 14, 19(202)
 Bouyear, Doyle Columbus 22(305), 67
 Bouyear, Eiden Leon 24(311), 57
 Bouyear, Ica Ellen 22(219)
 Bowen, Betty Maureen 22(301), 92
 Box, Robert Dean 21(218), 62
 Boydston, Carl Nathaniel 21(218), 68
 Boyles, Irene Marie 24(311)
 Braden, Martin Grant 23(306)
 Braden, Van Buren 21(210)
 Bradham, Betty Louise 23(308A), 37
 Bradshaw, Howard 20(209)
 Braille, Mary Frances 18(110)
 Brandes, Robert Allen 27(413A), 34, 92
 Brannan, Curtis Ward 23(309), 68
 Brecht, Joyce Elexine 28(419)
 Breidenthal, Henry Matthew 14, 24(314), 36, 39, 45, 81, 88, 92, 117
 Brelstord, Cooper Horace 19(202), 92
 Brenner, Mildred Veona 24(317)
 Brents, Dolores Allene 23(307), 71, 92
 Breshears, Mary Sue 24(317), 59
 Bressman, Wanda Jean 18(107), 60
 Brewer, Beverly Jewell 24(314), 36, 47
 Brewer, Ronald Keith 24(311), 67
 Bridegan, Don Wesley 21(214), 68
 Bridegan, Jack Dwight 68
 Bright, Richard Eugene 21(210)
 Brim, Virginia Mae 19, 92
 Brinkley, Wanda Lee 28(419), 36, 60
 Brisbin, Marcha Juanita 23(306)
 Brisco, Dorothy Lucille 22(303), 92
 Briscoe, Jeannine Marie 28(420)
 Brock, Maynor Davis 10, 23(308A)

Brookshire, Denise Irene 15, 23(308A), 47
 Broomfield, Donna Marian 28(419), 60
 Brotemarkle, Betty Ann 28(417)
 Brotemarkle, Robert E. 28(416), 76, 77, 79, 82, 92
 Brown, Bonnie Lou 14, 15, 18(105), 38, 39, 43, 47, 84
 Brown, Charles Leroy 27(413A), 47, 57, 92
 Brown, Evangeline Shirley 26(406)
 Brown, Harold Louis 20(206)
 Brown, Herman E. 21(216), 34
 Brown, Lewis Brandon 24(314)
 Brown, Mary Ann 28(422), 34, 43, 92
 Brown, Patricia LaRue 24(311)
 Brown, Phillip F. 80, 81
 Brown, Ronald Max 19(201)
 Brown, Rosemary Louise 19, 92
 Browning, Robert 18(106)
 Bruce, John 14, 21(210), 61, 62, 81, 92
 Bruno, Josephine 20(206)
 Bryant, Cecil Vernon 28(417)
 Bryeans, Anna Louise 18(110)
 Buckingham, Edna Mae 18(110)
 Buckles, Donald Eugene 22(305)
 Buehler, Betty Louise 27(415)
 Buehler, Ruth Evelyn 27(412)
 Buffa, Antoinette Frances 18(110)
 Buford, Donald Ray 20(Aud.)
 Buford, Margie Marie 23
 Bullard, Jean 20(207)
 Bullock, Barbara Jean 22(301)
 Burdick, John Alden 25(404), 92
 Burgio, Judith Catherine 24(313), 34, 92
 Burgio, Mary Angela 21(218)
 Burkhead, Clifton Raymond 26(407), 63
 Burnaugh, Carl Leon 20
 Burns, Barbara 15, 18(104), 36, 39, 50, 58, 93
 Burns, Calvin Stewart 80
 Burns, Doris Jean 18(110)
 Burns, Shirley Jean 18(105), 36, 59
 Burrell, Dessa Jane 15, 20(207), 47
 Burrus, Gene Leroy 23(307)
 Burrus, Patsy Lou 19
 Burton, Joyce Marie 24(311)
 Butcher, William Edgar 26(406), 80
 Butler, Juanita Mae 22(301), 93
 Butler, Charles Wentworth 26(407), 67
 Butterfield, Harriett Mariene 18(110)
 Bybee, Mary Jane 28(422)
 Bywaters, David Richard 28(416), 36, 45, 68

C

Cain, Buddie Grace 14, 25(400), 36
 Cain, Martha Lee 10, 26(406), 46, 60
 Cain, Paul Sanford 20(Aud.)
 Cain, Wilda Jean 22(305)
 Caldwell, Barbara Maureen 18(110)
 Caldwell, Jean Marie 23(309), 56
 Caley, Emma Ann 27(412), 43, 93
 Caley, Laura Mae 27(412)
 Calhoun, Carl Raymond 28(420)
 Call, Lillian Lucille 23(310)
 Callahan, Raymond Lorenzo 23(307)
 Calvert, George H. 10, 21(216), 53, 86
 Camden, King Edward 21(216), 67, 93
 Campbell, Beatrice June 20(206)
 Campbell, Donna Jean 27(414)
 Campbell, Mildred Marie 20(209), 43, 70, 71, 93
 Canada, Ida Janet 25(405), 93
 Canard, Clara Odell 28(419)
 Candillo, Paulita 26(411)
 Cannon, Floyd Everett 18(105)
 Cannon, Jack Lee 22(305)
 Cannon, Lillian Charline 22(219)
 Capper, Harold Allan 18(106), 76, 77, 82, 93
 Capra, Sammy Joe 21(210)
 Carey, James Glen 23, 67
 Carpenter, Arden Ray 18(104), 37, 50, 52, 66, 67, 93
 Carramusa, Virginia Marie 27(413A), 34
 Carson, Celia Ann 20(207)
 Carswell, Allan Anderson 21(210), 62
 Carter, Bert Eugene 21
 Carter, Bertha Frances 24(311)
 Carter, Floyd William 18(107)
 Carter, Jim Lee 21
 Carter, Milton Ray 19(203), 81
 Carter, Wanda Maxine 18(110)
 Carver, Freddy Leonard 18(106), 93
 Cascone, Sam S., Jr. 14, 15, 21(218)
 Case, Margaret Louise 24(311)
 Cash, Ronald Denton 19(112), 63
 Cassell, Nanabel 10, 26(408), 41

Cassody, Patricia Sue 21(214), 41, 61
 Caughey, Patricia Roberta 26(406)
 Chalmers, Marjorie Sue 24(311), 36, 42, 47
 Chaloud, Frank William 28(416), 63, 67
 Chambers, Georgia Marie 19(201)
 Chapin, Robert Raymond 21(216)
 Chartrand, Jane Sue 14, 21(214), 37, 43, 47, 60, 84
 Chatman, Betty Sue 18(110), 46
CHEERLEADERS 82
 Childers, Phillip Leslie 27(413)
 Childs, Marilyn Jean 25(401)
CHORUS, ADVANCED GIRLS' 59, 60
CHORUS, ADVANCED MIXED 58
 Christina, Marvin Michael 18(106), 93
 Cipolla, Don Eugene 21(210)
 Clark, David Fraser 19(203)
 Clark, Earl 26(411)
 Clark, James Pickering 23(307), 93
 Clark, James Robert 22(301), 93
 Clarke, Dona Lee 28(422)
 Clarke, James Granville 24(314), 81, 93
 Clarke, Joyce Elaine 27(413), 44, 93
 Clarkin, Marilyn Kay 18(110), 41, 46, 56, 60
 Clausen, Violet M. 10, 25(405), 58, 59
 Clayworth, Mildred Irene 18(110)
 Cleaver, Charles L. 10, 61, 63
 Cleveland, James H., Jr. 18(106), 93
 Cleveland, Jeanne Marie 26(406)
 Clough, Katherine Mae 25(404), 42, 93
 Clifton, Donald Lee 20(207)
 Clifton, Lois Jean 22(301)
CLIOS 37
 Closson, Rosalynn Louise 25(403), 58, 93
 Closson, Shirley Joan 23(308A), 58
 Clough, Madalin 10, 22(303)
CLUBS 41-44
 Cobb, Roy Lyman 22(304)
 C. O. E. 34
 Coen, Carolyn Ruth 27(415), 60
 Coen, Marjorie Adeline 24(313), 58, 94
 Cofer, Norma Anne 28(419), 59
 Coleman, Barbara Ann 23(309), 38, 59
 Coleman, Calvin 18(105), 76, 77, 81, 82
 Coleman, Frank Guy 28(416), 76, 77, 81, 82
 Coleman, Mary Louise 14, 27(413A), 94
 Coleman, Roderic Brian 18(105), 61, 94
 Coleman, Thomas Lester 20(207), 62, 67
 Colletti, Angelina Rose 25(401), 59
 Colley, Harry Gene 22(301), 94
 Combs, Byron Charles 28(416), 68
 Comer, Arthur 15, 21(210), 67
 Comstock, Alfred Andrew 27(413)
 Comstock, Robert 45
 Cona, Joseph Angelo 23(307)
 Conn, Robert Edward 22(304), 94
 Conrick, Leonard Joseph 26(407)
 Conway, Avis Barbara 25(400)
 Cook, Carol June 23(306), 36
 Cook, Ida Lee 24(313), 94
 Cook, Larry Boyd 21
 Cook, Patricia Gene 41, 46, 58, 67
 Cook, Patrick Eugene 24(314), 45
 Cook, Ralph Reginald, Jr. 21(210)
 Cooksey, Helen 27(414)
 Cooper, Bill Bryan 24(313), 94
 Cooper, Merle Maxine 23(306), 94
 Cordray, Velma Dene 24(314), 59, 94
 Corley, Claudine May 22(301), 47
 Corwin, Charles Lee 25
 Cosby, Paul Wayne 23(307)
 Costanza, Anthony 21
 Coupland, Delmas 45
COURIER STAFF 50, 51
 Cowan, Dewey Marion 19(203), 67, 94
 Cowan, Robert Wayne 67
 Cox, Buddy Leroy 22(305)
 Cox, Doris Christine 22(412)
 Cox, Jerry Bruce 21(210)
 Cox, Mary Evaloe 27(412)
 Cox, Winona Dorene 22(219), 46, 59
 Cox, Zula M. 14, 28(419), 37, 46
 Crabtree, Phillip Reed 23(306)
 Crabtree, Victor Lee 25(411)
 Craig, Beverly Jane 25(404), 42, 46, 94
 Craig, Laura Lee 24(316), 44, 94
 Craig, Nadine 24(317)
 Craighead, Virginia Mae 56, 94
 Crane, Earl Wayne 21(216), 45, 62, 80, 81
 Craven, Beatrice Pearl 26(406)
 Crawford, Jean Frances 14, 23(306), 38
 Crawford, Patsy Ann 18(107)
 Crayne, William Bruce 19(201), 67
 Creek, Ortha Ruth 23(310)
 Creston, James Stewart 24(313), 94
 Crist, Billy R. 20(208)
 Crist, Norman Gene 18(105)
 Crist, Raymond Dale 26(407)
 Cromwell, William Eugene 15, 18(107), 34
 Cross, Dorsey Don 25(400), 94
 Crossley, Valarie Jae 20, 46
 Crow, Doris Irene 27, 34, 94

Crumpton, Jesse 26(411)
 Culbertson, Bobbe Jean 25(405), 94
 Cummins, Elaine Estelle 19(201), 46
 Cunningham, Peggy Joan 15, 24(317), 43, 70, 95
 Curnutt, Virgil Ralph 21(218)
 Curry, Delores Arlene 26(410)
 Curtin, Gerald Lee 26(408), 45, 95
 Curtis, Viola Vivian 24(313), 58, 95
 Cusick, Zelda Marie 27(413A), 95

D

Dabney, Richard Lee 27
 Dake, Carl Herbert 19(203), 67
 Dake, Deretha 18(110)
 Dalton, Bob Gene 28(419)
 Dalton, Dona Mae 27(414)
 Dalton, Elvin Milton 19(201)
 Daly, Eva Ann 27, 58, 95
 Danforth, William Hugh 21(210), 60, 62, 81
 Daniel, Daniel D., Jr. 14, 26(408), 36, 86, 95
 Daniel, Robert Wayne 25(403), 95
 Daniels, Phyllis Ann 14, 18(107)
 Daughters, Frances 10, 27(412), 38
 Davidson, Virginia Shirlene 19(110)
 Davis, Daniel Spencer 18(104), 36, 39, 45, 50, 76, 77, 95
 Davis, Frank A. 26(407)
 Davis, G. W. 9, 13
 Davis, Gerald Lee 80
 Davis, Harold Frederick 15, 28(416), 59, 60, 95
 Davis, Hazel Leron 26(408), 38, 41, 56, 57, 61, 62
 Davis, James 58
 Davis, Lila Ruth 26(408), 38, 43, 56, 70
 Davis, Mary Lou 23(308A), 47
 Davis, Norma Jean 28, 95
 Davis, Patricia Joan 15, 23(307), 42, 47
 Davis, Paul Eugene 21
 Davis, Ruby Jane 23(308A), 59
 Day, Donald Clair 27(415), 37, 66, 67, 68, 95
DEBATERS 36
 DeCavele, Anna Marie 20(207)
 DeCleva, Nadine Ann 19(110), 58, 95
 DeFeo, Madeline Rose 22(304), 34, 47, 95
 Dehn, Kenneth Bruce 21(210)
 DeLisio, Marian Elizabeth 25(403), 60, 95
 Deller, Edris Faye 22(301)
DELTA 38
 DeMarco, Rose Mary 22(219), 95
 Deniston, D. L. 10
 Dennis, Donald Lee 27(415), 66, 67, 68, 95
 Dennis, Roger Dean 23(310)
 Dennison, Beverly Ann 27(412), 57
 Denniston, George Lee 25(404), 67
 Denton, Nancy Carol 20(207)
 DePriest, Robert Eugene 62
 DeSalvo, Carmeline Jean 18(110)
 DeWald, Arthur William 19(201)
 DeWalt, Robert Henry 26(407)
 DeWeese, Martha Lois 22(301)
 DiCapo, Josephine Frances 28(420)
 Dickens, Dorothy Joan 19(110), 95
 Dickerson, Donald Edward 14, 24(311), 37
 Dickey, Betty A. 20(209), 44, 53, 58, 95, 117
 Dickinson, John Carter 23(308A)
 Dilbon, Johnnie James 19
 Dillingham, Doris Ann 18(104), 34, 36, 50, 58, 96
 DiRaimo, Nick Joseph 21(210)
 Dishman, Betty Rose 24(311)
 Distefano, Anthony Vinson 27(414)
 Ditmars, Thomas 10, 18(104), 50, 51
 Dittmore, Jessie Lavern 19
 Dodds, John 45
 Donahue, Norman Arthur 28
 Donnici, Clarence Lilly 14, 28(422), 34, 96
 Doty, James Richard 21(210)
 Douglas, Mary Margaret 19(110), 58
 Downey, Marilyn Kay 20(209)
 Dozier, Doris Jean 23(308A), 46
DRIVERS' TRAINING 34
 Drury, Robert Wilson 28(416), 37, 39, 41, 56
 Duckworth, Betty Lou 28(422), 59
 Dull, James William 15, 18(104), 36, 39, 45, 50, 82, 96
 Dull, William Melvin 96
 Dumsky, Charles Eugene 21(210), 80
 Dumsky, James Edward 18(105), 59, 60, 76, 77, 78, 79, 81, 82, 96
 Duncan, John Laurence 28(417), 80
 Dunlap, Fred Harvey 27(414), 42
 Dunlap, Geraldine Mae 24(316), 46, 96
 Dunn, Richard Arlen 28(417)
 Durham, Robert Elton 21(210)
 Durrell, Norris Lew 28(416), 37, 52, 62
 Dyker, James Harris 21

E

Eager, Dorothy Joan 18(110), 41, 56
 Earles, Ralph Clayton 27(414)
 Easley, John Taylor 20(208), 117
 Easley, Roy 21(210), 34, 96
 Eckard, Arlene Lavern 27(413A), 34, 96
 Eckard, Stanley Wayne 21(210)
 Edwards, David William 28(416), 45, 47, 62, 96
 Edwards, Gary Gene 20(206), 62
 Edwards, Helen Louise 18(104), 34, 42, 47, 50, 96
 Egan, David Leslie 44
 Eichenberger, Henry George 26(407)
 Eichenberger, Joan Lynn 27(413), 52, 58
 Elliott, Barbara Anne 25(400), 59
 Elliott, Dean Hubert 28(417)
 Elliott, Emmett Eugene 20(207)
 Ellis, Albert Edward 27
 Ellis, Patsy Mae 20(206)
 Embry, Margaret Elizabeth 18(104), 36, 46, 50, 96
 Emmett, Gloria Elaine 27(413), 44
 Engle, Merle R. 10, 18(105)
 Enss, Maryann 24(311), 117
 Enyeart, Elvessa Eloise 22(303), 34, 96
 Enyeart, Orlo Clayton 26(407)
 Epple, Sylvia Florene 27(413), 38, 43, 58
 Erickson, Ruby Jean 18(110)
 Erickson, Shirley June 26(410), 37, 42, 51, 52, 96
 Erickson, Theron Page 22(304), 36, 96
 Ervin, Don 19(112)
 Espinosa, Mary Louise 15, 25(401), 96
 Espinosa, Pete 26(411)
 Eubank, Joann 24(317), 34, 38, 43, 47, 96
 Evans, Arthur Lahue 28(417), 44, 117
 Evans, Evelyn Ann 26(408), 56, 57
 Evans, Irene Patricia 42, 96
 Evans, Lettie L. 10, 24(313)
 Evans, Robert Warren 27(414), 117
 Evinger, Earl Edward 20(207), 36

F

FACULTY 9-12
 Fagan, Robert Irwin 21(216), 62, 63, 80, 81
 Faibian, Mary Lou 19(203)
 Falcone, Angelo Joseph 23(307)
 Fann, Raymond Earl 23(306)
 Farley, Philip Alan 19(112), 45, 62, 67
 Farmer, Carroll Dean 20, 34, 96
 Farmer, Norma Jean 25(401)
 Farmer, Stanley Allen 28(417)
 Farmer, Gloria Gay 20(209)
 Fate, John E. 10, 22(304)
 Faulconer, Frank Joseph 20(208), 34, 96, 97
 Favaro, Doris Marie 26(410), 42, 97
 Fellers, Dorothy Jean 24(316)
 Feltenberger, Shirley Charlene 18(107), 97
 Ferguson, Margaret E. 10, 28(420), 38
 Ferrara, Mary Ann 24(317)
 Fields, Freddie Joyce 19(201)
 Finnell, Paul Harwood 21(214), 62
 Finter, Charles W. 23(309), 41
 Fitzjarrell, Robert Leroy 26(407)
 Fitzwater, Donald 18(106), 97
 Fitzwater, Kathryn Elizabeth 27(412), 97
 Fitzwater, Richard Clarence 28(416)
 Flagg, Doris Margaret 13, 42, 52, 58, 97
 Flagg, Margaret L. 10, 58, 59
 Fletcher, Evelyn Addine 22(303), 97
 Fletcher, Jerry Leon 21(216)
 Flippin, Vernon 18(106), 67, 97
 Floyd, Frances Geneva 28(422)
FOOTBALL 74-77, 80
 Ford, Roma Lee 22(219)
FOREIGN LANGUAGE CLUB 42
 Forlow, Clifford Theodore 25(400), 97, 117
 Forte, John Dorsey 80
 Fortner, Emma Louise 22(303)
 Fortner, Richard Alvin 21(214)
 Fortner, Robert Lee 23(306)
 Foster, Adalene Anne 14, 23(310), 41, 56
 Foster, William 20(Aud.)
 Foster, Dorothy Louise 14, 23(308), 43, 59, 70, 71
 Foster, Paul W. 18(107), 58, 67
 Fowler, Jo Anne 18(105), 47, 51, 97
 Fowler, Rose Marie 24(311)
 Fox, Lois Mae 23(308A), 36
 Francis, Hulda Sue 20(207), 46
 Francis, William Thomas 22(303), 34, 97
 Frank, Edward Allen 23(308A), 117
 Frans, Beverly Marie 26(406)
 Frans, Jewell Dean 27(414)
 Frazier, Betty Lee 22(305)
 Frazier, Jack Craig 20(206), 62, 63
 Frechin, Frances Joan 19(110)
 Fredericks, Aubrey Lee 17, 21(216), 62, 97
 Freeman, Betty Jean 22(301), 97

Freeman, Carolyn Fern 24(316), 42, 97
Freeman, James Osborne 67
Freeman, Marilyn Joan 28(417), 42
French, Vivian Justine 42, 97
Frew, David Wright 20(Aud.)
Fricke, Merritt Roth 19(112), 36, 81
Frost, Charles Leonard 24(314)
Fuqate, Betty Lee 26(410), 42, 47, 97
Fuller, Albert B., Jr. 23(307), 45
Fuller, LeRoy Joseph 21(218)
Fuller, Robert Henry 20(206)
Futscher, Alden Dean 21(216), 34, 63, 67, 97

G

Gable, Harold Eugene 22(303)
Gable, Jeanette 23(309), 46, 58
Gaither, Robert Fred 28(417)
Galatis, Ralph Leo 23(310)
Galbraith, Ben Lavoune 24(313), 36, 62, 97
Gale, James Varnum 23(310)
Gallagher, Richard Keith 18(105)
Gallatin, Harold Raymond 18(107)
Gammill, Norma Johnce 25(405), 43, 70, 98
Gammill, Paul Esmond 20(209), 62
Gardner, Laveda 20(207)
Garlitz, Peggy Ann 28(422), 41, 56
Garnett, William Wayne 19(201)
Garrett, Norma Lea 14, 15, 26(410), 37, 39, 46, 51, 66, 86, 88, 98
Garrison, Barbara Sue 24(313), 98
Gash, Donald Keith 14, 15, 25(400), 36, 45, 88, 98
Gates, Donald 45
Gates, Leita Diane 19(103), 41, 98
Gatten, Elizabeth Lee 19, 38, 59
Gauert, Jerry Edward 21(216)
Gauld, Clara 24(317)
Gauld, Francis Eugene 28, 67
Gaylord, Gladys 10, 27(414)
Gebhardt, Jo Ann 14, 25(404), 42, 58, 98
Gee, Robert Alvin 18(105)
Gendreau, Robert Edward 21(210), 34, 97
George, Nancy Lou 14, 18(110)
George, William Richard 25(405), 76, 77, 78, 79, 81, 82, 84
Gerard, Jo Ann 22(305)
Gherring, Phleto 10, 24(316), 47
Giaramita, Leonard Joseph 98
Giarraputo, Esther Josephine 25(404), 34, 42, 59, 98
Giese, John Walter 67
Gilbert, Bruce Eugene 19(202), 67
Gill, Alice Carroll 24(311), 43, 70, 98
Gillespie, Hellen Darling 23(306)
Gillette, Ronald Wayne 20(208)
Gilmore, Isabel E. 10, 22(219)
Giordano, Constance Mary 25(403), 42, 47, 98
Giunta, Anna Rose 22(301)
Glassinger, Virgil 26(407), 67
Goddard, Dale Norman 26(411)
Godfrey, James Wesley 20(206)
Godman, Shirley Ann 28(419), 47, 58
Goehner, Carol 56
Goertz, John Henry 26(408)
Goodhue, Frank 24(314)
Goodsheller, Janice Mae 23(306)
Gore, Doris Ann 18(110)
Gorham, Kenneth Milton 21
Graham, Beverly Eileen 27(412), 98
Graham, Conrad 21
Grant, Harold Eugene 28(417)
Grassley, Edith J. 10, 23(306)
Graupner, Betty Jean 20(209)
Gray, Norman Stewart 59
Graybill, Bob Verlon 19
Greeley, Maurice Cary 14, 26(408), 41, 58, 98
Greeley, Norma Jean 22(304), 43, 98
Green, Edward Albert 20(208), 98
Green, Jimmie Lee 28
Green, Margaret Catherine 11, 23(309)
Green, Ronald Eugene 19(203)
Greer, Betty Lou 23(308A)
Greer, Theodore William 24(314)
Greer, William Ernest 80
Gregory, Elizabeth 11, 23(307), 46
Grigsby, Duane Dee 21(218)
Grimmett, Joe 28(419)
Grimsley, William 21(216), 67
Grindinger, Wilma Jean 23(306)
Groff, Mary Elizabeth 23(308A)
Groshong, Martha Fern 23(306)
Gross, Helen Beatrice 28(420)
Gross, Norma Eileen 21(214), 38
Gross, Wilva Jean 27(415), 46, 98
Guber, Harvey Conard 19(201), 80
Gulfer, Augusta 11, 28(422)
Guinn, Joanna Jewel 27(414)
Gulotta, Marco Anthony 15, 18(106), 34, 66, 67, 98
Guy, Charles 20(209), 76, 77, 78, 79, 81, 82, 84

Guyett, Leroy David 25(400)
Guyett, Ralph William 25(400), 58, 117

H

Haas, Barbara Lewis 22(304), 34, 46, 98
Haas, Rosemary 22(304), 34, 37, 42, 46, 47, 99
Haas, William Ellsworth 28(416), 36, 44
Haase, Wanda Lucile 28(422)
Hagerty, Mary Matilda 24(314), 36, 44, 46, 56, 57
Hahn, Gloria Joyce 27(412), 36, 46, 58, 99
Hale, Frances Mae 27(413A), 99
Haley, Ernest Peter 28(419), 80
Haley, Joan Lee 20(209)
Hall, Charlene Sue 15, 22(301), 44, 46, 99
Hall, Charlotte Mae 15, 24(316), 44, 46, 99
Hall, Wilma Geraldine 23(309)
Hamblin, Barbara Joyce 60
Hamblin, George Eugene 23(306)
Hamilton, Devier Evans 19(201)
Hamilton, Donald 27(414), 67
Hamilton, Edwin Warren 21(216), 80
Hamilton, George Franklin 27(415)
Hamilton, Patsy Jeannine 28
Hamilton, Shirley Anne 25(403), 99
Hanaway, David Clark 14, 22(303), 99
Handley, David Lee 18(105), 67
Hanes, William Ralph 26(407)
Haney, William V. 27(413A), 34, 67
Hanlon, Donna Joyce 25(403), 60, 99
Hanney, Nancy Lee 23(307), 38, 39, 41, 56, 57, 88, 99
Hannsz, Phyllis Joan 20(206)
Hardie, Blanche May 15, 24(313), 38, 58, 99
Hardie, Ronald Ted 27(415), 41
Harding, Ellen Chloe 27(413A), 34, 99
Harger, Charles Gwinn 21(216), 76, 77, 79, 82, 99
Harker, Mildred Jean 18(104), 38, 42, 50, 52, 99
Harless, Melvin Lee 19(203), 80
Harman, R. V. 11, 14, 25(403)
Harmon, Carolyn Neill 18(104), 37, 39, 42, 46, 47, 50, 99
Harper, Anita Faye 27(412)
Harper, Donald Neil 26(408), 37, 99
Harrell, Mary Irene 24(313), 99
Harriman, Richard Lee 21(214), 37
Harrington, Carol LaVon 23(310)
Harris, Barbara Lee 18(110), 41
Harris, Jack Arthur 21
Harris, LaVena Marie 24(311), 58
Harris, Shirley Ann 27(413A), 99
Harris, Wanda Jean 25(404), 42, 58, 99
Harrison, Roberta Dean 27(412), 47
Harter, Paul Eugene 26
Hartman, Emily Lou 27(413), 37, 71
Hartville, Evelyn Jean 19, 43, 100
Hasenyager, Clifford Eugene 20(208), 67
Haskins, Ralph William 27(412), 68, 100
Haston, Gary Don 20(208)
Hatch, Emerson 26(408), 58
Hatcher, Amil Everett 21
Hatcher, Viola May 20(207)
Hatchitt, Darlene Fern 27(413), 42, 59
Hatchitt, Dorothea Jeanne 26(410), 36, 39, 46, 47, 58, 100
Hatchitt, Jack Lee 23(309), 58
Hatfield, Mary Jane 23(310)
Hattem, Edward 21(216), 58, 100
Hawthorne, Kenneth H. 11, 28(419), 80, 82
Hayden, O. Randall 20(Aud.), 67
Hayes, Clinton Clifford 15, 21(210), 62
Hazelbaker, Rose Barbara 22(301), 59, 100
Hearn, William Lee 21, 67
Heck, Martha Louise 23(306), 100
Hedrick, Margaret Edith 26(410), 100
Heidbrier, David Phillip 20(206)
Heidbrier, Mary Alice 27(413A), 37, 52, 100
Heine, Fred 11, 22(301), 77, 81
Heinrich, Lawrence Alan 14, 25(403), 36, 45, 61, 62, 66, 88, 100
Heinrich, Martha M. 11, 13
Heinzman, Jimmie Dale 21(316), 34, 100
Helm, Joan Kathleen, 14, 15, 19(203), 36, 42, 100
Henderson, Doris Jeanne 34, 41, 47, 56, 57, 59, 100
Henderson, Harriette S. 11, 24(317)
Henderson, James Lloyd 21(210)
Henderson, John Earl, Jr. 19(201), 62
Hendrickson, Lois Lee 28(422)
Hendrickson, Phyllis Ann 26(406)
Hendrickson, Robert Edward 28(417)
Hendrix, Mary Jane 24(314), 38, 39, 58, 60, 100
Henley, Merlyn June 23(310), 41
Henshaw, Lawrence Roy 26(407)
Henshaw, Sylvia Joann 24(316), 43, 71, 100
Henzlik, Irvana Mae 24(313), 52, 61, 62, 70, 100

Hepfinger, Wm. J. 11, 19(112)
Herrick, Mary Alice 18(105), 43, 46, 71
Heslop, Elaine Marceline 22(304), 41, 46, 56, 59, 100
Hickam, Dana Shelby 18(105), 68
Higgins, Marion Dudley 19(112)
Higgins, Raymond Earl 23(307), 48, 66, 68, 100
Highfill, Emmett Preston 20(208), 68
Hill, Burney Lee 26(407)
Hill, Feraldine 25(405), 37, 42, 47
Hill, LaDona Yvonne 27(414)
Hill, Reginald Bennett 21(210)
Hilliard, Julianne 23(308A)
Hinkle, Lowell Lee 21(218)
Hinote, James Robert 20(207), 100
Hinton, James Wilfred 18(106)
Hisey, Joanne 25(404), 38, 42, 52
HI-Y 45
Hobbs, John Gibson 15, 25(400), 36, 41, 45, 56, 57
Hobson, Doris Joanne 27(412), 38, 101
Hobson, Geraldine Lee 23(306), 38, 44
HOCKEY SPORTS-DAY TEAM 71
Hodges, Dorothy Faye 26(411)
Hodges, Milton Dale 20(208)
Hodges, Richard Leon 22(303), 101
Hoedl, Leo Joseph 20(207)
Hoel, Harlan LeRoy 25(400), 44, 53, 101, 117
Hoffman, Elizabeth Louise 18(105), 43
Hogan, Katherine Louise 15, 27(412), 37, 47
Holbert, Sue Ann 21(214), 46, 60
Holden, Don Joe 26(408), 37
Holstine, Joan Mae 18(104), 34, 38, 43, 50, 101
Holt, George Edmond 20(208)
Homan, William Keith 21(210)
HOME ROOMS 18-29
Hon, Howard Albert 25(403), 81, 116
Hood, Donald Foster 28, 101
Hood, Vernice 26
Hooper, Delbert Ray 24(311)
Hopkins, Floyd Junior 20(208), 67
Hoppe, William Charles 23(307), 58, 68
Hopper, Edna Elizabeth 19(203)
Horn, Kenneth Wayne 21(210)
Horn, Marvin Dale 19(112)
Horner, Catherine Archer 26(410), 43, 46, 101
Horner, Charles William 21, 58
Hosman, Geraldine Winifred 23(307), 34, 58, 101
Houghton, Virginia Lee 25(405), 38, 42
House, Norma Deloyd 25(401), 38, 41, 57, 59
Hoverder, James Irvin 76, 77, 78, 79, 88, 101
How, Janet Ruth 27(414), 42, 46
How, Shirley Loree 28(416), 36, 47, 56
Howell, Scott Duane 18(105), 37, 45, 68
Howerly, Robert Ray 14, 20(Aud.), 63
Hubbard, Patricia Ann 26(406)
Huff, Shirley Ann 19(203)
Huffaker, Billie Jean 28(422), 101
Huffaker, Ellena 20(207)
Huffman, Eugene Elmer 28(416)
Huffstickler, Jo Ann 22(219), 44, 60
Hughes, Darlene O'Dette 60
Hughes, Lelia Carolyn 23(306)
Hughes, Russell, Jr. 23(309), 76, 77, 81, 82, 101
Hughes, Wilma Jean 26(408), 41, 56
Hugill, Marian Elizabeth 22(301)
Huke, Adra Ann 19, 38, 47, 59
Hulett, Donald Maurice 26(408), 59, 60, 61, 62, 81, 101
Hull, Celia Lorraine 21(214)
Hull, Marguerite Louise 24(313), 41, 57, 58, 101
Hulse, James Richard 21(214), 37, 61, 62, 63
Humphries, Dorothy Elmira 23(310)
Hunt, Doris Eileen 27(413A), 34, 101
Hunter, Barbara Jean 23(307), 47
Hunter, Betty Louise 14, 24(311), 37, 47, 59
Hunter, James Charles 18(104), 37, 39, 50, 101
Huntington, Dorothy Joan 20(207)
Hurt, Betty Charlene 22(301)
Hurt, Frank Campbell, Jr. 18(105)
Hurt, Jo Ann 18, 38, 39, 46, 47, 50, 60, 82, 86, 88, 101
Hurt, Wanda Loraine 22(305)
Hutsler, Thomas Edward 23(307), 76, 77
Hutson, Robert Liggett 22

I

Iannazzo, Salvatore Anthony 28(416)
Ibarr, Arthur 26(411), 62, 63
Ide, Donald Leon 28(417), 68, 117
Ide, Marion Dale 25(403), 44, 56, 67, 101
Igert, Charles Carlton 26(411)
Ingolia, Virginia Frances 20(209)
Inzerillo, Joseph Charles 20(207)
Irwin, James B. 21(210)
Irwin, Robert William 21

J

Jackson, Alyce Loretta 18(104), 50, 58, 59, 101
 Jackson, Clifford Wayne 23(307), 67
 Jackson, Courtney M. 11, 27(415)
 Jackson, Darlene R. 24(311)
 Jackson, E. W. 11, 26(407)
 Jackson, Glenn 21(210)
 Jacobson, Mary Ruth 11, 26(410)
 Jahr, Ina A. 11, 14
 James, Dorothy Marie 27(412)
 Jaques, Richard Douglas 19(203)
 Jarrett, Roy John 21(210), 34, 101
 Jeffries, Vera Lorraine 24(316), 102
 Jenkins, Norma Lee 21(218), 41
 Jenkins, Patricia Marlene 14, 28(420), 46
 Jensen, Fred Henry 22(305)
 John, Patricia Ann 18(110), 42
 John, Russel Clarence 19(202), 66, 67, 68, 102
 Johnson, Louis Harwood 27(414)
 Johnson, Alberta Louise 23(310)
 Johnson, Beverly Ann 27(413), 38, 47, 58
 Johnson, Charlene Odelle 20(207)
 Johnson, Clifton E. 11, 19(201)
 Johnson, Clyde Eugene 20(Aud.)
 Johnson, Donald Eugene 21(218)
 Johnson, Doris Elaine 21(214), 59, 60
 Johnson, Doris Lucille 27(412)
 Johnson, Duane Lee 22(303), 34, 44, 52, 102, 117
 Johnson, Elmer Clarence 18(105), 67, 102
 Johnson, Ethelda Jeanice 4(14)
 Johnson, Helen 9, 13, 14
 Johnson, Jean 27(415)
 Johnson, Kathryn Irene 18(104), 38, 42, 46, 50, 70, 102
 Johnson, Martha Ann 19(203), 61, 63
 Johnson, Rellae Maria 23(306)
 Johnson, Robert Loren 21(210)
 Johnson, Verjean Ann 25(403), 102
 Johnson, Wanda Mae 20(206)
 Johnson, Wayne Alan 15, 21(216), 53, 62, 102
 Johnson, William Calvin 20(209), 41, 78, 79, 81, 82, 102
 Jolliffe, Eleanor Virginia 27(413A), 34, 102
 Jones, Allen Leroy 19(202), 102
 Jones, Dale Warren 22(305), 62, 68
 Jones, Dorothy Elizabeth 25(405), 41, 59
 Jones, Emily Jean 24(313), 47, 102
 Jones, Frank Wilson 18(407), 68, 102
 Jones, Jimmy Joseph 22(303), 76, 77, 82, 102
 Jones, Raymond Vern 18(105), 80
 Jones, Robert Gene 23(306)
 Jones, Rose Marie 28(417)
 Judah, David Heslar 14, 26(407)
 Judah, Judith Jane 19(201)
 Juergens, Richard Byron 22(301), 102
 Julian, Barry Allan 18(105)
JUNIOR OFFICERS 84

K

Kaiser, Doris May 24(314), 44, 59
 Kaiser, 1st Sgt. Earnest 11, 66
 Kaiser, Irene 18(105), 44
 Kappelman, Lawrence, Jr. 26(408), 34, 102
 Karr, Margery Alice 24(314), 44
 Karst, Patsy Ruth 27(413A), 38, 39, 52, 102
 Katz, Lois Natalie 28(415), 37, 42
 Katz, Marna Jean 15, 27(416), 36, 42, 53, 58
 Katzman, Dorothy Jeanne 22(219), 59
 Kearns, James Eugene 18(105)
 Keck, Charlene Elizabeth 24(314)
 Keeler, Norma Jean 19(203), 117
 Keithley, Joyce Ann 37, 44, 46, 51, 53, 102
 Kelley, Marjorie Lou 25(405), 58
 Kelly, Flora Joann 21(214), 46
 Kelly, Virginia Frances 28(419), 117
 Kemp, Billie Jean 22(305)
 Kenagy, J. T. 15, 24(314), 45
 Kennedy, Dorothy Maxine 23(310)
 Kenney, Barbara Ann 19(110), 59
 Kent, Jeanette Lucille 27(413)
 Kern, Shirley Ann 41, 47, 57, 60
 Kerr, Patricia Rose 18(104), 34, 38, 44, 46, 50, 53, 102
 Kershaw, Mary Ellen 23(309)
 Kessinger, Dorothy Louise 18(110)
 Keyte, Dorothy Mae 20(209), 47, 53, 61, 62, 103
 Keyton, Tommy M. 116
 King, Anna Faye 37, 41, 56, 57, 103
 King, Thelma Ruth 22(301), 58, 103
 Kingsolver, John Marvin 15, 22(219), 67
 Kinman, Kenneth Victor 23(306)
 Kinnett, Marvin Leroy 26(407), 80
 Kinnevan, Deloris Katheran 27(414)
 Kinnevan, Joseph Morris 21
 Kirk, Bruce Palmer 25(405), 58
 Kirk, Evelyn Marie 23(307), 38, 47, 103
 Kirkham, Beverly 23(309), 43, 71, 88, 103
 Kliemt, Leslie 19(112)

Knotts, Ray Austin 24(313), 103
 Knudson, Dora M. 11, 28(416), 36
 Kobe, David Lee 21(216), 59
 Koelmel, Nella Jean 24(314), 44, 47
 Kohlmeyer, Dennis Ray 21(210)
 Kramer, Dorothy May 19(103), 70
 Kramer, Sally Ann 23(310)
 Kresse, Arthur O. 11, 53
 Krey, Richard Edward 21(210), 62
 Kueck, Charles Thomas 23(308A)
 Kueck, Emil Earl 23(306)
 Kuehl, Wanda Arlene 60
 Kuhn, Jesse Wayne 22(301), 81, 82, 103
 Kuhn, Walter Leo 21(210)
 Kuhr, Janet 28(417)
 Kulash, William Eugene 21(210), 80
 Kunz, Otto W. 11, 18(107)

L

Lacki, Shirley Joan 19(202)
 Lale, Norma Jean 23(307)
 Lamanno, Joe 21(210), 41
 Lamb, Donna Mae 20(206)
 Lamb, Jean Ellen 25(404), 37, 42, 103
 Lambert, George Wayne 21(210), 62, 81, 82
 Lamkey, Chester 21(210), 81, 82
 Lampton, Betty Nadine 22(219)
 Lampton, Gilbert Morris 21(210), 62
 Landes, Robert Austin 21(216), 103
 Landis, Vivian Luella 22(304), 103
 Lane, Bob Edward 27(413)
 Lane, Floyd Glenn 21(218)
 Lang, Barbara Henrietta 23(309)
 Lanza, Marie Constance 25(401), 60
 Large, Freddie Orville 22(301), 103
 Lark, Richard Glee 14, 27(414), 81
 LaRocca, Phyllis Marie 23(309), 42, 103
 Larosa, Virginia Marie 22(219), 42
 LaSala, Beverly Mary 28(417)
 Lasater, Carroll Dean 21(210)
 Lasta, Antonette Marie 24(313), 42, 59, 103
 Lasta, Frank Louis 21(214), 58
 Lathrom, Dorothy Sue 21(214)
 Laughlin, J.L. 9, 13
 Lavery, Robert Eugene 25(400), 34, 103
 Lavery, Virginia Marie 24(316), 103
 Law, Bessie Ann 20(206), 41, 63
 Lawrence, Margaret Lee 25(404), 38, 42, 59
 Lawson, John Edward 18(107)
 Layson, Robert Dewey 22(219)
 Layton, William Ray 26(408), 51, 79, 81, 82, 88, 103
 Lee, Helen Elaine 20(208)
 Lee, Wilford Homer 26(407)
 Legant, Joann Edna 22(301), 43, 58, 70, 103
 Lentz, Charlotte Ruth 27(412), 47, 56, 58
 Lentz, Mary Lois 25(401), 41, 46, 53, 56, 59, 60
 Leon, Socorro 22(304), 42, 103
 Leslie, Don Francine 20(Aud.), 68
 Lewis, Alice June 18(104), 37, 39, 41, 50, 57, 86, 104
 Lewis, William 45
 Lewis, Ellanora Joyce 28(422)
 Lewis, Maurice S. 21(210), 104
 Lieser, Barbara JoAnn 25(400)
 Liles, George Norman 23(310)
 Liles, Joan Kathryn 26
 Lillard, Jonna Lou 18(110)
 Lilly, Helen Sue 20(209), 38, 46, 62
 Linegar, Paula Mae 21(218)
 Lingle, Stanley Clark 20(208)
 Lisle, Joann Nadine 23(307), 60
 Liston, Dan Richard 21(216)
 Little, Ralph Edgar 18(107), 104
 Livingston, Richard Dale 22(301)
 Lohse, Ruth Ann 26(411)
 Long, George Leroy 18(105)
 Long, Robert 19(112)
 Longfellow, Arthur R. 11, 20(207), 36, 45
 Longsdorf, Lois Elizabeth 25(405), 43
 Looney, Norma Jean 24(311)
 Lortscher, Helen Jean 19(110), 43, 70, 71, 104
 Louthain, Phyllis Irene 27(413)
 Louthain, Robert Larry 21(210), 41, 104
 Love, Cecil Floyd 21(210)
 Love, Charlene Frances 26(406)
 Love, Charles Franklin 23(306), 67
 Love, Dorothy Carolyn 28(419)
 Lowder, Ed Ray 22(219)
 Lowther, Gerald Hugh 23(307)
 Lucas, Helen 18(105)
 Lucas, Richard Charles 23(306)
 Lucito, Carolyn Frances 19(203)
 Lucito, Sam Joseph 22(219)
 Lucy, Lonnie Leon 18(105)
 Lukens, Juanita Carole 18(105), 46
 Lukens, Sara Louise 19(201)
 Lung, Norma Lee 24(311)
 Lung, Willert Richard 19(202), 104
 Lusby, Barbara Sue 15, 24(311), 44, 46

Lyle, Donna Ann 15, 20(Aud.)
 Lynch, Bertha June 24(316), 104
 Lynch, Carlos 21(210)
 Lynn, Patricia Ann 26(406)
 Lyons, James Roscoe 21(218)

Mc

McCall, McOra 18(110)
 McCann, Alice Louise 18(107), 105
 McCannon, Patricia Ann 14, 27(415), 38, 39, 105
 McCartney, Donna Lou 20(207), 59
 McCaulley, Buddie Joe 25(400), 44, 60, 117
 McCaulley, William S. 25(403), 44, 60, 105
 McClelland, Constance Wright 24(313), 59, 105
 McClelland, Marilyn Ann 14, 27(413), 37, 47, 51, 105
 McClelland, Mary Jean 14, 15, 18(104), 36, 41, 47, 50, 51, 56, 59, 60, 86, 88, 105
 McClelland, Patty Jeanette 19(203), 43
 McClure, Jacqueline France 20(206)
 McClure, Peggy Sue 14, 22(304), 38, 39, 43, 53, 70, 105
 McClure, Robert Jackson 20(208)
 McClure, William Franklin 19(203), 67
 McConnell, Dan Lawrence 21(214), 62, 68
 McConnell, Norma Jean 26
 McCormack, Betty June 19, 63
 McCormack, William Thomas 25(403), 105
 McCowen, Wilma Lee 13, 15, 37, 39, 42, 105
 McCoy, Marlene Joan 27(412), 105
 McCullough, John Edward 68
 McCullough, Patricia Lee 20(209)
 McCune, Patricia Louise 27(414), 41, 56
 McCurdy, Marilyn Margaret 25(401), 60
 McDanel, Betty Lee 18(105), 34, 47, 58
 McDanel, Laurabeth 27(415)
 McElwain, Maude 11, 21(218)
 McFarlane, Richard Lyle 28(416), 67
 McFarland, Shirley 25(405), 59, 61, 63
 McGaugh, Loretta Marian 25(404), 43, 47, 51, 105
 McGaugh, Nancy Jane 26(406)
 McGee, Archie 27(415), 76, 77, 105
 McIntosh, Robert A. 25(405), 58, 60, 76, 77, 84
 McIntyre, William Clell 26(411)
 McKenzie, Frances Ruth 20(206)
 McKinley, James Albert 14, 19(112), 34, 45, 81, 82, 105
 McKinney, Donald Eugene 21(210)
 McKittrick, Tom Lee 15, 27(413), 80
 McLaughlin, Gloria Lavonne 26(410), 59, 105
 McMahan, Marjorie Marie 24(317), 105
 McMillin, Hazel Marie 22(219)
 McNaul, Patricia LaVern 22(219)
 McNeely, Dorothy Earlene 27(413A), 105
 McNeil, James Alan 14, 22(301), 36, 39, 59, 89, 105
 McQuerry, Doris Lee 18(107), 59
 McVay, Norma Jean 20(207), 62
 McWhorter, Mary 24(313), 36, 39, 41, 47, 51, 57, 106

M

Mabbott, Richard N. 19(203)
 Mabe, Roland Gayle 24(313), 116
 Macaluso, Lorraine Frances 23(307)
 Madden, Paul 19(202), 41, 56
 Madden, Shirley Anne 19(202), 63
 Maddox, Geraldine 26(410), 34, 37, 39, 104, 47
 Maddox, Carl 20(208)
 Maddox, Mary Fern 26(406)
 Maddux, Barbara Jane 22(304), 41, 56, 57, 104
 Madison, Juanita Lee 27(414)
 Madison, Margaret Ann 25(405), 46
 Madsen, Jane Ann 23(309)
 Madsen, William Harold 27(415), 76, 77, 82, 104
 Magers, Violeta Pearl 18(110)
 Magner, Joe Allen 14, 104
 Magruder, Harold Davis 20(Aud.)
 Maitland, Elnora Viola 24(317), 42
 Malone, Anita 19(202), 44, 104, 117
 Manis, Beverly Mae 23(308A)
 Mann, Gwendolyn Maxine 21(214)
 Manners, Betty Ann 15, 18(110), 38, 46
 Manning, Albert 21(218)
 Manning, Carder Hawes 26(408), 36, 39, 41, 56, 57, 58, 68, 104
 Mannino, Gloria Rose 14, 22(219), 44, 46
 Mansfield, Juanita Louise 26(410), 34, 104
 Mansfield, Wanda Geraldine 23(308A)
 Markey, Coach E. A. 11, 21(210), 76, 77, 79, 81, 82
 Marks, Phyllis Ann 26(406), 56, 60
 Markum, Ralph 45
 Markwell, Steve Don 24, 62

Maroon, Eva Mae 27 (413)
Maroon, Rose Marie 25(401)
Marra, Alice Cordelia 25(405), 43, 104
Marra, Anthony 27(411)
Marsden, James Everette 18(105)
Marshall, Jane 11, 37
Marshall, Robert John 23(307), 36, 76, 77, 81, 82, 104
Martin, Betty Joan 28(415)
Martin, Clifford W. 19(202), 53, 117
Martin, Cleo Shirley 23(307), 116
Martin, Gwendolyn Suzanne 24(316), 34, 42, 47, 104
Martin, Frank LeRoy 21(216)
Martin, Kenneth Wayne 27(414)
Martin, Mary Anna 23(306)
Martin, Roy Edward 27(413), 58, 76, 77, 82
Martin, Virginia Elizabeth 14, 20(207), 36, 39, 42, 51, 104
Martin, Virginia Ruth 26(406)
Martinovich, Shirley Mason 19(202)
Mason, Marvin Delbert 22(305), 67
Massey, Jimmie Joe 28(417), 67
Mathison, Bob Chriss 18(105), 80
Matson, Betty Jean 27(413)
Matthews, Richard 45
Matthews, Sarah 56
Maurin, Charles Edward 28(419)
Maxwell, Darrell Gene 24(311), 68
May, Don Edward 26(407)
Maycock, Dorothy Lee 27(414)
Mays, Reva Lucretia 22(301)
Maze, Kerrell Beryl 24(311), 44, 117
Meador, Henry Francis 26(406), 67
Medley, Burnie Lee 22(304)
Mehner, Hallie Esther 19(201)
Mehner, Martin William 24(313), 106
Meik, Mrs. N. I. 11
Mendolia, Florence Carmeline 19(201)
Mendolia, Josephine Mary 25(401), 58, 106
Mennis, Derril George 21(210), 34, 106
Merriman, Jack Kenneth 22(303), 62, 106
Merritt, Robert Monroe 24(313), 68, 106
Merwin, Joseph 45
Messer, Leonard 20(206), 67
Metz, Thomas Clyde 20(208), 106
Meyer, Beverly Ann 19(201)
Meyer, Maurine Joy 28(417)
Meyer, Richard Lee 25(403), 66, 68, 106
Meyer, Waitman Colvin 28(416)
Michaels, Lee Ellen 24(314), 43, 59, 62
Michaels, Shirley Ann 27(413), 37, 44, 47, 61, 62, 117
Middleton, Charles William 21(216), 37, 67
Middleton, Willis Dean 10, 18(104), 39, 50, 53, 58, 60, 75, 76, 77, 82, 86, 88, 106
Milford, Elizabeth Ann 27
Miller, Audrey G. 11, 26(411), 44
Miller, Barbara Faye 21(214), 38, 42
Miller, Barbara Joan 24(316), 106
Miller, Charles H. 12, 19(203)
Miller, Dale LaVern 26(407)
Miller, Elizabeth Ann 25(404), 44, 47, 56, 62
Miller, Frank Henry 19(201)
Miller, Gloria May 28(422)
Miller, Harvey Elston 21(214), 62
Miller, James Clifford 18(105), 106
Miller, Jimmie R. 22(304), 41, 106
Miller, L. Hortense 12, 14, 28(417), 34
Miller, Marjorie Elaine 18(110)
Miller, Mary Eileen 23(306)
Miller, Richard Dean 27(413), 58, 106
Miller, Robert Allen 25(403), 63, 68, 106
Miller, Robert Eugene 25(405), 63
Miller, Roberta Lee 20(Aud.)
Miller, Rosalie 18(105)
Miller, William Eugene 22(301)
Millin, Ramoth Frances 18(105), 37, 42
Millwee, Richard 20(208)
Minnick, Gertrude May 14, 20(209), 37, 43, 59, 60, 71, 84
Mistretta, Marion John 25
Mitchell, Milroy Earle 20(209)
Mitchell, Mona Jean 24(317)
Mize, Joann Louise 20(207)
Molle, Jeanette Rose 25(401)
Monroe, Nadine Hazel 20(206)
Montalto, Nadine 27(413), 46
Montez, Juanita 22(219), 43
Montez, Lupe 22(305)
Moody, Thomas 19(203)
Moon, Dale 45
Mooney, Donald Keith 21(318)
Moore, Bryan Robert 19(202), 62, 66, 67, 68, 106
Moore, Howard Wilson 18, 22(303), 34, 106
Moore, Lee Roy 24(313)
Moore, Harold 18(107)
Moore, Virginia Louise 24(313), 44, 106
Moore, Walter Edward 28(417), 67
Moore, Wanda Lee 22(305)
Moore, Wayne Dee 21(210)
Morain, LeRoy Theo 67

Moran, James 28(420), 76, 77, 81, 82
Morgan, Barbara Jean 25(405), 57
Morgan, Dorothy Lee 23(306)
Morgan, Samuel J. 68
Morris, 1st Sgt. Archie 12, 66
Morris, Gloria Jean 28(420), 34, 42, 47, 59, 106
Morris, Kathryn Lee 23(308A), 56, 57
Morris, Mary Margaret 18(105), 38, 60
Morris, Robert Dale 18(106)
Morris, Robert Lee 26(411)
Morrison, Gloria LaVone 20(207)
Mortimeyer, Edna Louise 27(413A), 38, 44, 53, 58
Moulder, Janice Marie 27(415)
Muchmore, H. B. 20(Aud.), 63
Mundo:ff, Barbara Sue 19(110)
Munns, Joan Nadine 28(417)
Murphy, Carolyn 23(308A)
Murphy, Lawrence Warren 23(309), 80
Murray, Donna Lee 26(410), 42, 47, 51, 59, 60, 107
MUSIC, INSTRUMENTAL 61-63
MUSIC, VOCAL 58-60
Mussurici, Angelina Josephine 21(214), 43, 46, 59
Mussurici, Virginia Marie 25(403), 42, 60, 107
Myer, Mary Lou 28(417)
Myers, Betty June 18(104), 38, 39, 46, 50, 88, 107
Myers, Monte Monroe 19(202), 62, 107

N

N CLUB 82
Nagamoto, Robert 18(105), 37, 67
Napier, Betty Jean 23(307)
Napper, Ronald Eugene 19(112)
Nash, Billie JoAnn 107
Nash, Elizabeth Jean 28(422), 46
Nash, Richard A. 28(420)
NATIONAL HONOR SOCIETY 117
Nations, Ima Jean 27(413A), 107
Nave, Delbert Bruce 18(106)
Naylor, Alma Louise 24(317), 34, 44, 107
Naylor, Charles Robert 28(420), 107
Naylor, Constance Lee 20(206), 41
Naylor, Evelyn Ann 19(110), 59, 107
Naylor, Thomas Glen 23(308A)
Neal, Doris Evelyn 25(401), 61, 62
Neal, Marjorie Marie 28, 107
Neas, Norma Lee 18(110)
Needham, Alfred Ellsworth 21(210)
Needham, Mary Gwendolyn 28(420)
Needles, Philip Ephraim 26(408), 37, 39, 41, 56, 57, 107
Neely, Nancy Lee 18(104), 50, 107
Neely, Naomi Bernice 25(405), 41, 57, 107
Neiderland, Genevieve 18(110), 44
Neiderland, Jeanette 22(219), 71
Neiderman, John 20(Aud.)
Nelson, Fred Lawrence 23(306)
Nelson, Jack Alan 25(403), 62, 107
Nelson, Louella Lee 27(415)
Nelson, Marvin Lyle 21(216)
Nelson, Merle Roland 18(105)
Nesbit, William Dean 21(107), 62
Netherton, JoAnn 27(412)
Neumann, Catherine 12, 24(314)
Newcom, Dorothy Jane 22(219), 36, 46, 47, 107
Newitt, Mabel Anne 12, 14, 25(400), 44, 53
Newton, Barbara Ann 27(414)
Newton, Eugene Orr 21(210), 62
Nicely, Jeannette R. 23(309)
Nicholson, Lawrence Benson 107
Nicholson, William Harold 20(207)
Nickson, Janice Clare 18(110), 44, 117
Nimmo, Donald Edward 21(216), 67, 107
Nolan, Voncell Marie 24(316), 42, 46, 51, 108
Noland, Carol Jean 27(415), 58
Nolte, Maurice Griffith 28(417), 62
NOR'EASTER STAFF 52, 53
Northington, Delores Irene 24(317)

O
Oakes, Lucille Marie 18(110)
Ochsner, Betty Jean 25(401), 108
Ochsner, Mary Frances 19(201)
O'Connell, Leroy Joseph 23
O'Connor, Thomas Franklin 21(210)
O'Dell, Donald Eugene 28(417)
O'Dell, Gene Marland 41, 58, 81, 108
O'Dell, Lloyd Edward 20
O'Dell, Virginia Louise 22(219)
O'Grady, Robert Thomas 27
Oldham, Herbert Lawrence 20
Oliver, Carl Henry 20(Aud.)
Olson, Margaret Isabella 24(313), 41, 59, 108
OLYMPIC CLUB 43
O'Neal, Joyce Elaine 23(309), 44, 108
Onka, John 19(202), 80, 81

ORCHESTRA 63
O'Renick, John Charles 20(Aud.), 80
Organ, Kenneth 19(112), 80, 81
Osborne, Carol Lee 27(412), 44, 47, 53, 106, 117
Osborne, Garold Frederick 14, 22(305), 45
Osburn, Betty Ruth 28(422)
Oster, Robert Lewis 21(210)
Oster, Wayne Edward 22(305), 34, 108
Otis, Ernest Wilson 23(306), 45, 67
Outlaw, Ronald Paul 26, 36, 41, 51, 56, 57, 108
Ove:bay, Dennis Levi 26(407)
Overton, Barbara Ellen 19(203), 42
Owen, Helen Ileen 22(219), 59
Owen, James Albert 23(310), 67
Owen, Patricia Joyce 24(314), 43, 46

P

Pace, Nina Louise 27(414)
Paden, Bob Charles 21
Paden, Geraldine Marie 28(422), 46
Paladino, Phillip 36, 41, 45, 56, 57, 61, 62, 82, 108
Parker, Elston Eugene 25(403), 68
Parker, Harvey Thomas 21
Parker, Norma DeLene 23(309), 36
Parker, Raymond Lee 22(305), 67
Parks, Patricia Susan 26(408), 38, 41, 46, 56, 57
Parr, Patsy Armel 26(411)
Parsons, Betty Jeanette 24(313), 38, 47, 58, 83
Parsons, Lillian 12, 13
Pascuzzi, Michalene Marie 24(311), 46
Pasdach, Thelma Mae 22(301), 44, 108, 117
Passantino, Leonard George 21(210), 80
Passiglia, Barbara Marie 23(307), 38, 43
Patrick, Joseph Larry 26(408), 36, 41, 44, 45, 56, 57, 76, 77, 82, 108
Patterson, Charles Franklin 21(210), 108
Patterson, Kenneth 21(216)
Patterson, Mary Ann 26(410), 38, 43, 70, 71, 108
Patti, Josephine Rose 22(301), 108
Patton, Miles Herchell 19(202), 80
Paul, F. William 12, 20(207)
Payne, Dolores Charlene 25(404), 44, 46, 53, 108, 117
Peak, Robert Morris 21(210)
Pease, Beverly Pearl 28(110)
Peck, Helen Dolores 23(306), 59, 108
Peden, Charles Stewart 19(112)
Pemberton, Nadine Leona 14, 25(401), 36, 41, 47, 56, 57
Pena, Corina Elizabeth 19(201)
Pence, Doris Marie 25(405)
Pendleton, Patricia Ann 28(416), 61, 62, 63
Penning, Mary Lee 19(203)
Pennington, Harley Claude 19(201)
Pennington, Ora 22(219)
Pennington, Wanda Lee 27(414)
Pepper, Anita Joy 25(404), 42, 59, 60, 108
Perry, Anita Jean 15, 27(415), 108
Perry, Lawrence Edward 21(218)
Perry, Winifred Lois 34, 109
Person, Norma Lee 18(110)
Peters, Coach Reaves E. 12, 21(210), 78
Peterson, Clara Virginia 19(110), 60, 63, 109
Peterson, Ora Franklin, Jr. 20(207), 63, 67
Petet, Shirley Ann 19(203)
Petock, John Junior 23(308A)
Pettis, Floyd Gene 20(207)
Pfortmiller, Esther Ruth 27(412)
Phelps, Donald Ellis 19(112)
Phillippe, Howard Benton 24(313)
Phillips, Donald Lee 23(306)
Phillips, Eugene Allen 27(414)
Phillips, Jane Leigh 28(417)
Phillips, Phil 27, 80
Pickering, James Carllyse 19(202), 62, 81
Pierce, Evelyn Irene 23(309)
Pierce, Parley Joe 23(310), 109
Pippin, James R. 28(416), 67, 109
Plaskett, Shirley Ann 26(406), 41, 56
Pluchino, Nick Joseph 27(415)
Plummer, Charles Burdette 18(105), 80
Poe, James Mac 24(314), 62, 63
Poe, Rosalie 23(308A)
Polizzi, Rose Marie 24(317), 46
Pollard, Kathryn Ann 15, 22(305), 42
Pool, James Robert 22(303), 34, 109
Poole, Betty Louise 27
Potts, Mary Ann 41
Povala, Mary Agnes 18(110), 43
Povala, Theresa Joan 27(412), 38, 39, 43, 51, 70, 71, 109
Powell, Arthur T. 34, 109
Powell, Carolyn June 26(410), 36, 39, 109
Powell, Donald Ray 28(419), 80
Powell, John 20(206), 68
Powell, Pearl Mae 28(417)

Power, Robert Lee 27(414), 41
 Powers, Helen Lee 15, 20(206)
 Pratt, Doris Jean 28(417), 44
 Precht, Lloyd Phillip 27(413A), 34, 109
 Prewitt, Juanita Jo 24(313)
 Price, Allene June 19(301), 109
 Price, Barbara Jean 29(412), 38
 Price, Beverly Lois 23(307), 109
 Price, Howard Leon 20(207)
 Price, John Graves 20(209), 36, 45, 53, 84
 Price, Martha Ann 23(307)
 Price, Shirley Anna 18(110)
 Price, William Floyd 15, 19(202), 76, 77, 82
 Prosser, Glen Edward 22(303), 34
 Provinque, Lenore Jean 23(309), 59
 Pruesner, Ruben Bernard 34, 67, 116
 Puckett, Martha Nan 26(408), 34, 41, 56, 57, 109
 Pugh, Robert 22(305)
 Pullen, Carl Everett 22(301)
 Purcell, Nadine Pauline 22(219)
 Purdy, Margaret Ann 28(422)

Q

Quatrocky, Mary Elizabeth 26(406)

R

Ragan, Patsy Jean 23(307)
 Raio, Margaret Magdeline 24(311)
 Rallsback, Robert John 24(313)
 Ramsey, Jackie Romaine 27(415)
 Ramsey, James Lee 19(201), 67
 Ramsey, Patricia Deane 25(401), 38, 39, 51, 61, 62, 109
 Ranallo, Josephine 19(203), 42
 Raniolo, John Salvatore 20(209), 62
 Rankin, Ruby Charleen 24(311)
 Ranney, William Wade 21(218)
 Ransdell, Wilma Lee 18(105)
 Ratchford, Raymond 20
 Ratcliffe, Robert John 21(218)
 Ravenscraft, George Thomas 21(218)
 Ray, Deloris Marie 28(422)
 Ray, Ethel Lee 24(313), 62, 109
 Ray, Joanne 27(412)
 Rector, Catherine Elizabeth 18(110)
 Reddoch, Nancy Patricia 26, 36, 47, 51, 109
 Reed, James Lyle 25(400), 80
 Reed, Thelma Louise 26(410), 58, 109
 Reeder, Alice Joann 24(316), 46
 Reese, Donna Mae 19, 109
 Reese, I. E. 12, 18(105), 37
 Reeves, Lina Jeanette 18(110), 41, 46, 47
 Reinschmidt, William Garnett 20(207), 66, 67, 109
 Reno, Shirley Mae 27(413), 42, 60
 Renshaw, Lawrence Dean 26(411)
 Repass, Betty Lucille 15, 25(400), 37, 44, 46
 Reynolds, Betty Margaret 22(303), 43, 70, 109
 Reynolds, Edgar 21(214)
 Ribando, Angelo Joseph 22(219), 62, 80
 Rice, Barbara Lou 14, 26(411)
 Rice, Leonard Lee 18
 Richardson, Bill Ray 18(106), 34
 Richardson, Laveda 21(214)
 Richardson, Lillian 18(110)
 Richardson, Nadine 20(207)
 Richey, Virginia Lee 25(403), 38, 43, 110
 Riddle, Doris Elizabeth 28(420)
 Ridenour, Stewart James 19(201)
 Rima, Josephine Marie 19(203)
 Rinehart, Myron Bruce 24(314)
 Rinker, Kenneth Leroy 24(313), 56, 110
 Risalvato, Frances Marie 14, 23(307), 58
 Rising, Barbara Gay 19(202), 46, 61, 63
 Rising, Katherine Dell 27(413), 38, 39, 53, 58, 63, 110
 Rising, William Seward 24(314), 110
 Rizzuto, Lena Ann 18, 110
 Roach, John Marlin 25(405)
 Roberts, J. B. 19(201)
 Robinson, Lois Irene 18(105)
 Robinson, Marcella 24(313), 61, 62, 71, 110
 Robinson, Mary Irene 26(410), 42, 59, 110
 Robinson, Onis Elizabeth 19(110), 60
 Robison, Billie Ann 24(313), 34, 110
 Rodgers, Beulah Lorraine 26(408)
 Rodina, Carl Anthony 14, 23(309), 37, 59, 110
 Roe, Frances 63
 Roedl, Leo J. 12, 14, 27(413A), 34
 Rogers, Norvel Gene 28(417), 63, 67
 Romano, James Richard 21(210), 110
 Romano, Jennie Mary 24(314), 58
 Romano, Michelene Nancy 25(403), 42, 110
 Rose, Thomas L. 21(210)
 Roseman, Delories May 22(219)
 Ross, Albert Lee 20(209), 67
 Ross, Dolores Ann 26(408), 38, 42, 53, 56
 Ross, Dorcas Jean 23(307)

Ross, Kenneth Eugene 21(214), 62
 Ross, Monte LePage 18(106), 110
 Ross, Phyllis Sue 15, 28(420), 47
 R. O. T. C. 66-69
 Roth, Dorothy Mae 19
 Roth, Verda Jean 19, 110
 Rothgeb, Mary Louise 24(313), 34, 110
 Rounds, Jeannette Juanita 25(405)
 Rouse, Harold Edwin, Jr. 28(416)
 Rowe, Bill Leory 26(411), 44, 45
 Royal, Jacqueline Sue 15, 25(404), 42, 88, 110
 Royer, Bonnie Jean 27(413), 38, 39, 41, 53, 59, 110
 Rudy, Lawrence Jacob 21
 Rum, Patricia Rose 24(314), 59, 66
 Rusk, James 25(403)
 Russell, Arthur Gene 21(210)
 Russell, Delbert Clendon 26(407), 117
 Russell, Joe 28, 110
 Russell, Mary Belle 14, 27(412), 38, 41
 Russum, Mary Lou 25(401)
 Ryan, Julia Theresa 18, 60
 Ryerson, Doris Marlene 15, 26(406), 41

S

Sanders, Gerald Edwen 22(304), 110
 Sands, Donald Edward 23(308A), 58
 Sands, Elizabeth Ellen 19(201)
 Sartin, Rosetta Lou 27(412), 110
 Sawyer, James 15, 28(419), 36, 41, 56, 57, 58
 Saxton, James 19(112), 67
 Saxton, Melvin Norman 111
 Sayers, Charles Robert 15, 23(309), 41, 45, 56, 57, 111
 Scardino, Anthony Edward 21(210), 45, 80
 Schafer, Howard 18(105), 82
 Scharnhorst, Frances Irene 20(209)
 Schinderling, Shirley Mae 28(422)
 Schlichter, Gloria 27(412), 46
 Schmidt, Kathryn Louise 27(414)
 Schmitt, Robert Gene 28(419), 62
 Schmitt, Shirley Bell 46
 School, Sarah Lee 26(410), 37, 58, 111
 Schooley, Daniel 24(314), 58, 80, 81
 Schumaker, Dorothy Mae 27(415)
 Schumaker, Patricia Ann 18(104), 34, 37, 39, 50, 111
 Schwab, Betty Jean 27(413), 59
 Scofield, Estelle Frances 21(214), 44, 117
 Scott, DeLoma LaVaune 18(110)
 Scott, Gale Willard 23(307)
 Scott, Jo Ann 25(403), 34, 111
 Scott, Lowell Edward 18(104), 50, 111
 Scovill, Mildred Marie 24(316), 111
 Scudiero, Anthony 21(210), 58
 Seaborn, Pat Clare 22, 44
SEAL CLUB 43
 Seaman, Gene Elliott 21(218)
 Sears, Wilford R. 12, 20(209)
 Seitz, Ronald Lee 67
 Self, Betty Jean 24(317)
 Self, Helen Marie 28(422), 34, 111
 Selvidge, Barbara Lea 25(401), 37, 59
SENIORS 86-116
OFFICERS 86
WILL 87
BALLOT 88
PROPHECY 89
SENIOR CLASS 90-116
 Sessions, William Steel 36, 45, 81, 82, 111
 Shane, Anastasia 20(208)
 Shangler, Frances Rose 15, 19(110), 36, 42, 111
 Shannon, Patty Lou 23(308A), 38, 44
 Sheets, James Robert 23(307), 81, 111
 Shell, Harold Luke 26(408)
 Shelley, Margaret Elaine 26(406)
 Shepard, Howard Ray 26(411)
 Shepard, Mary Elizabeth 22(304), 58, 111
 Shepherd, Marvin Gene 26(411)
 Sheridan, Homer 19(201), 67
 Sheridan, Lawrence 14, 19(202), 80, 81
 Shields, Barbara Ann 23(310)
 Shields, Charles Edward 23(307), 76, 77, 82, 111
 Shields, Donna Rae 23(306), 59
 Shields, Elsie Rebecca 18
 Shields, Florence 24(314), 59
 Shields, Nancy Lee 20
 Shineman, Ralph 19(203)
 Shiner, Frances Arlene 24(314), 60
 Shoen, Donald LeRoy 22(219)
 Shortino, Salvatore 21(216)
 Shubkagel, Wilma Irene 28(419)
 Shull, Marie Nysdene 19(201), 62
 Sigelin, Arthur 28
 Sigler, James Farrel 21(216), 59
 Silvio, Marie 18(107)
 Silvius, Betty Lou 28
 Silvius, Helen Eudeane 24(316)
 Simmons, Frank B. 27(414), 45

Simms, Robert L. 78, 79, 81, 82
 Simon, Walter Frederick 21(210)
 Simone, Nick Anthony 18
 Simone, Phil Anthony 22(303), 34
 Simons, Tom Lawrence 21(216), 34, 111
 Simpson, Damon Duane 23(310)
 Simpson, Helen Lee 24(316), 111
 Sims, Billy Gene 19(112), 67
 Singleton, Donna Arlene 26(410), 58, 111
 Singleton, Juanita Marie 19(203)
 Sirna, Clara Marie 23(307)
 Siron, William Harold, Jr. 26(407), 51, 111
 Siviqliano, Joe 20(Aud.), 80
 Skeen, Jessie Nadine 19(201)
 Skinner, Warren Benjamin 23(309), 68
 Slavens, Jerald William 22(301), 76, 77, 78, 79, 81, 82, 111
 Sloan, Courtney Pearl 28(416), 112
 Smallwood, Leona Yeart 27(412)
 Smarr, Ray 18(107)
 Smith, Charlene Rae 25(404), 41, 57, 59, 112
 Smith, Dean Edward 25(403), 62, 66, 68, 112
 Smith, Dorothy Alberta 28(420)
 Smith, George 21, 58, 76, 79, 80, 82
 Smith, Jack D. 20(Aud.), 68
 Smith, John Frank 18(107)
 Smith, Juanita N. 58, 112
 Smith, Louanna 15, 26(406)
 Smith, Lucy Pansy 26(307)
 Smith, Marguerite Joyce 26(408), 112
 Smith, Mary Lee 23(309)
 Smith, Norma Lea 26(411)
 Smith, Retha Jean 22(304), 34, 47, 112
 Smith, Robert Daniel 28(417), 68
 Smith, Russell 15
 Smith, Sammy Jean 26(406)
 Smith, Shirley Elizabeth 24(311), 42, 46
 Smith, Thelma Genevieve 22
 Smithy, Ruth Lorraine 18(105), 42, 51, 112
 Smoot, Gloria Mae 22
SNAP PAGES
OFFICE AND LIBRARY 13
STUDENT COUNCIL 16
HOME ROOM 29
CLASSROOMS 30-33
SOCIETY 40
Y-TEEN AND HI-Y 48
NOR'EASTER 54
BAND AND ORCHESTRA 61
ASSEMBLY 64
R. O. T. C. 69
GIRLS' SPORTS 73
BOYS' SPORTS 83
 Snedden, Thomas Winston 24(314)
 Snyder, Billy Clifton 21(214), 67
 Snyder, Nancy Lee 18(110)
 Snyder, Richard Lee 28(419)
 Snyder, Wanda Elaine 25(401), 34, 112
SOCIETIES 36-40
 Soetaert, Irene Mary 20(208)
 Solenberg, Robert Allen 21(210), 45
 Soliz, George 19(202), 67
 Sollomi, Angeline 24(316), 112
 Sopcich, Joseph Eli 19(202), 76, 77, 81, 82
 Sorrentino, Betty Lou 23(307), 43
 Sorrentino, Salvatore Anthony 18(107), 112
 Soulis, Anthony 23(309)
 Spainhower, Donald Louis 20, 36
 Spanbauer, Joanne Pauline 26(410)
 Spanbauer, Theresa Magdeline 26(406)
 Spano, Marie Louise 18(110)
SPEECH ARTS CLUB 41
SPEECH DEPARTMENT 56, 57
 Spencer, Frances H. 12, 24(311)
 Spencer, James Everett 28(420), 80
 Spidle, Ida Maurine, 27
 Spinello, Sam 18(106), 68
 Spoor, Lester Warrington 23(308A), 37, 59, 67
SPORTS, BOYS' 74-83
SPORTS, GIRLS' 70-73
 Spradley, Billie Marie 26(406)
 Stabile, Jeanette Frances 22(304), 42, 59, 60, 112
 Stafford, James Wilson 28(416), 37, 39, 61, 62, 66, 67, 68, 112
 Starcher, Donald Bryce 22(303)
 Stark, James Robert 23
 Stark, Paul 27(415)
 Staton, Gerald 18(106)
 Staves, Norma June 25(400), 44, 47, 61, 62
 Stean, Barbara Lee 27(414)
 Steele, Charles Leslie 19(202), 62, 80, 81, 82
 Stephens, Beverly Ann 19
 Stephens, Ruth Marie 27(412)
 Stervinou, Gregory 81
 Stewart, Aloah Jean 24(311), 38, 46
 Stewart, Lawanda 12, 18(110), 43, 72
 Stewart, Nellie Agatha 12, 25(401)
 Stewart, Patricia Ellen 26(410), 112
 Stiles, Patricia Ann 25(405), 112

Still, Robert Milton 28(420)
Stinson, Emmett Ernest 21(214)
Sutes, Jack 18(107)
Stobaugh, Marjorie Ann 25(404), 42, 59, 112
Stodgell, Bonnie Louise 21(214)
Stokes, Mary Ellen 28(419)
Stone, Kyle D. 25, 66, 67, 112
Stone, Mary Louise 19(203)
Stone, Robert Eugene 22(303), 34, 112
Stonerock, Daisy May 18(104), 38, 39, 43,
50, 56, 70, 112
Stonner, Marilyn Sue 20(207)
Stowell, Jean Evelyn 21(214), 58
Strahan, Joseph David 27(415), 68
Strauch, Herman Ivon, Jr. 27, 67, 68
Strauch, Jerry Dwain 21(215), 68
Strawn, Wilbert Willson 22(305), 68, 80, 81,
82
Stribling, Tom Lloyd 28(416), 81, 82
Strong, Joan Eda 20(209)
Stroud, Yvonne 26(410), 36, 47, 113
Stuart, Betty Mae 23(307)
Stubbs, Betty Lou 23(310)
Stubbs, Pearl Isabelle 20(206)
STUDENT COUNCIL 14-16
Stumph, Donald Paul 26(408), 34, 113
Suddath, Virginia Elaine 28(419), 63
Sullivan, Curtis Leo 28(419)
Sullivan, Donna Marie 15, 28(417)
Sullivan, Mary Lou 26(406)
Summers, Elizabeth F. 12, 21(214)
Summers, Elmer 20(208)
Summers, Frank Willard 19(202)
Summers, Larry Dean 28(420)
Summerskill, Gerald Dee 58
Surface, Marianna 15, 22(219)
Sutton, Barbara June 18(107)
Swagger, Norma Jean 22(305), 62
Swann, Clara 15, 28(422)
Swearingen, Vera 24(314), 58, 113
Swearingen, William Donald 18(104), 50,
76, 77, 81, 82, 113
Sweeney, Barbara Jo 25(405), 36, 42, 47
Sweet, Perry Van 23(310), 80
SWIMMING TEAM, BOYS' 81

T

Taflinger, Patricia Evens 22(304), 58, 113
Taibi, Victor 21(210)
Tamburello, Catherine 71, 113
Tamburello, Joe Pete 20(207)
Tamburello, Leona 25(404), 34, 42, 58, 113
Tate, Margery Ellen 24(311)
Taylor, Helen Jane 25(405), 113
Taylor, Nancy Maude 14, 24(313), 36, 42, 47,
113
Taylor, Shirley Rosella 18(110)
Taylor, Thomas Marshall 19(203)
Teagle, Herbert 26(407), 113
Tellis, Virginia Juanita 42
Templeton, Elvina Margaret 25(401)
Tennant, Betty Jane 27(412), 42, 60, 113
Teri, Henry Frank 15, 21(210)
Teri, Pauline 26(410), 113
Terry, Marilyn Jean 28(419)
Terry, Wanda Lee 27
Tetherow, Ollie Mildred 18(104), 42, 50, 58,
59, 113
Thatch, Patsy Jean 18(110)
THETAS 38
Thieman, Patricia Lee 14, 19, 38, 43
Thomas, Alfred Andrew 19(112)
Thomas, Clarence 23(308A)
Thomas, David Lloyd 24(314), 68
Thomas, Janet Sue 23(308A)
Thomas, John Edwin 22(304), 34, 113
Thomas, John Gray 19(202)
Thompson, Don Dean 18(104), 20, 50, 113
Thompson, Joyce Illean 19(201)
Thompson, Shirley Anne 20(209), 59, 61, 63
Thompson, William Merle 19(203), 44, 63, 117
Thornton, Roy Lee 23(307), 117
Thurman, Gary Thompson, 28(416), 36, 45, 80
Thurman, Nancy Carol 26(410), 36, 39, 46,
47, 113
Timms, Gerald Ray 62
Tindall, Beverly 22(219)
Tindall, Donna Lea 25(400), 37, 44, 47
Tindall, Gregg 20(209), 76, 77, 78, 79, 82
Tolliver, Beverly Myramae 22(301)
Tomlin, Hertha Darlene 15, 23(310)
Tomlinson, Martin 20(209), 67
Tompkins, Charles Clifford 22(219), 58
Toner, Marilyn Lee 15, 22(304), 113

Toner, Nancy Sue 21(214), 42
Tortorice, Vincent Joseph 20(209)
Towles, Virginia Louise 20(209), 43
Townley, Donna Jane 25, 113
Townley, Shirley Ann 27(415), 114
TRACK TEAM 81
Trackwell, Lois Marie 22(303), 43, 70, 71, 114
Trader, Jacqueline Belle 28(420), 38, 43, 59
Travis, Tennant Nelson 21(218), 58, 68
Trevison, Joseph Louis 28(416), 114
Tricarico, JoAnn Marie 19(203)
Truan, Berna Dene 25(405)
True, Wilber L. 19(202)
Trumbo, William Elliott 23(306), 80
Trussell, Lois Loretta 24(313), 114
Tryon, Phillip Wayne 22(301), 34, 59, 114
Tryon, Warren 22(305)
Tucker, Jimmy Edwin 21(210)
Turney, Richard M. 21(210), 36
Tyler, Helen A. 12, 13

U

Underwood, Peggy Joyce 24(317), 44, 46
Upp, Johnny Warren 28(416), 81
Uptegrove, Ray Lloyd 20(209)
Usnick, Carmen Louise 23(308A)

V

Vader, Carolyn Joyce 14, 19(201)
Van Alst, Eugene 26(411)
Van Artsdalen, Margaret Louise 20(209), 114
Vandeventer, Joe R. 22(305), 58, 67
Van Noy, Donald Eugene 25(405)
Varner, Effie Kathleen 27(412), 43, 46, 70, 71
Vaughan, Marvin 18(107), 67
Veach, Evelyn Carolyn 22(305)
Velasquez, Benny Mark 80
Vest, Lloyd Elmer 24(311), 80
Vinson, Dee Jean 34, 114
Vivona, Jo Ann 26(406), 117
Vochatzer, Beverly Jean 23(306), 42, 114
Vochatzer, Jack Milton 21(210)
Vogel, Glen David 20(Aud.)
Vogt, John Louis 23(309), 36, 41, 45, 56, 57,
76, 77, 82, 88, 114
Vohs, Virginia 20(209), 37, 47, 59
VOLLEYBALL SPORTS-DAY TEAM 71
Vutich, Rosemarie 20(207)

W

Wade, Alma 12, 23(310)
Wade, Florence 12
Wade, Marill Lee 27
Wake, Barbara Jean 22(301)
Walker, Alice Janette 15, 20(208)
Walker, Earl Richard 19
Walker, Robert 26(407)
Walker, Shirley Louise 19(203)
Wallace, Betty June 18
Wallace, Frank Wesley 23(308A), 62, 67, 68
Waller, Ronald 14, 20(208), 45, 61, 62, 63
Walters, Harold Dean 21(218), 80
Ward, Donna Joan 28(422)
Warmingtton, Charlene Mae 18(104), 42, 50,
58, 114
Warnock, Lois Ann 19(110), 58
Warren, Patty Lou 25(403), 43, 58, 114
Wasson, Martha Marie 12, 14, 27(413)
Wasson, Nevin E. 12, 20(Aud.), 61, 62
Watkins, Charles Hugh 19(202)
Watson, Doris Mae 19(110)
Watson, Marvin Eugene 23(310)
Watson, Nina Mary 23(310), 41
Way, Mary Ellen 28(419)
Weaver, Betty Joan 25(404), 42, 60, 114
Webb, John Berch 25(400), 44, 62, 117
Webster, J. Alfred 25(405), 59, 60, 114
Weeks, Waymuth Joyce 18(110)
Weiland, Mary Lou 21(214)
Weissert, Robert Edward 20(Aud.), 67
Welborn, Wiley Raymond 24(311)
Welch, Dolores JoAnn 14, 20(206), 46
Welch, Marcia Nadine 19(202), 44, 56
Welch, Roger William 20(208), 62, 114
Welch, Ruth LaVern 22(305)
Wells, Betty Louise 23(306)
Wells, Harry Douglas 22(219), 58, 68
Wells, John 12, 45
Wendleton, James William 18(107)
Wenski, Dolores Jean 20(208), 71, 114

West, Bert A. 18(202), 68
West, Carol Jeanene 24(314), 46
West, Charles Leslie 19(202), 80
West, Marjorie Eloise 26(410), 114
Western, Leonard J. 12, 20(208), 41
Weston, Carolyn Ann 24(311)
Wetherill, William Roy 19(203)
Wetzel, Norma Lee 20(208)
Wheeler, Janice Lynn 28(422)
Wheeler, Peggy Jo 19(110), 62
Whisamore, Allen T. 12, 22(305)
Whisenan, Robert Francis 21(210)
Whitcanack, Donnell Eugene 21(218)
White, Jo Ann 23(306), 38, 39, 46, 58, 114
White, June Ann 22(304), 34, 46, 58, 114
White Nelda Dean 22(303)
White, Stanley Addison 22(301), 37, 39,
76, 77, 82, 115
Whitney, Erma Jean 25(403), 51, 115
Whitney, Robert Eugene 19(112), 67
Whitson, Beverly Ann 20(209), 41, 46, 57, 59
Whittall, Helen Faye 23(310)
Wilkinson, Jack Stanley 21
Willets, Shirley Ann 20
Williams, Albert Dallas 21(210)
Williams, Ann 19(202), 36, 42
Williams, Arlene Doris 25(400)
Williams, Bob Lee 23(310)
Williams, Elizabeth Ann 88, 115
Williams, James Houston 21(216)
Williams, Jo Ann 14, 28(417)
Williams, Kenneth Lee 23(310)
Williams, Lester Merle 22(301), 34, 115
Williams, Margaret Jane 27(413), 38, 44
Williams, Ralph 20
Williams, Reta Irene 25(403), 41, 59, 115
Williams, Shirley Elizabeth 18(110), 25
Williams, Sue 36, 43, 46, 115
Williams, Thomas Leon 18(106), 76, 77, 78,
79, 82, 115
Williams, Virginia Lois 26(410), 42, 115
Williams, Warren Nelson 18(104), 37, 39,
50, 66, 67, 68, 115
Williamson, William Russell 21(216), 67
Wilson, Daniel Raymond 26(411)
Wilson, Dolores Marie 23(306)
Wilson, Eddie 20
Wilson, Juanita Mae 28(420)
Wilson, Robert Carl 22(303)
Windhausen, Carl Edwin 21(210)
Winfrey, Jean Frances 24(317)
Winfrey, JoAnne Katherine 19, 115
Winfrey, Perry 27
Winkler, Roy Keith 22(304), 115
Wise, JoAnn 27(414), 41
Witham, Beverly Ann 27(413A), 34, 115
Withers, Sylvia Lee 27(413), 38
Witherspoon, Helen Wauaneta 23(306), 115
Witter, William Ray 24(314), 76, 77, 78, 82,
88, 115
Wolfe, Gene 21
Wolff, Sara A. P. 12
Wolfey, Mary Elizabeth 22(303), 115
Wood, Barbara Ann 26(408)
Woodrum, Hazel Lea 23(307), 43, 46
Woodrum, William Anthony 19(112)
Woodward, Josephine E. 12, 14, 19(110), 43,
72
Woodworth, Jean 20(209)
Worrell, Bill Joe 20(Aud.), 80
Worsley, Hugh Lyle 21(318)
Wright, David Lynn 20(208)
Wright, Donald Osborne 25(403), 76, 77,
78, 79, 81, 82, 88, 116
Wyatt, Bill Ray 21(210), 81, 115
Wyatt, Eleanor L. 24(316), 115
Wyatt, Patsy Jo 27(413), 60

Y

Yates, Bonnie LaVerie 19(203)
Yates, Mary Lou 23(308A)
Yeater, Ralph Franklin 21
Young, Laura Joyce 18
Young, Ronald Gordon 23(307), 80
Younkin, Ralph Edison, Jr. 14, 15, 28(416)
36, 41, 45, 53, 57, 61, 62, 82, 86, 115
Y-TEENS 46, 47

Z

Zans, William Arthur 20(208)
Zans, John 19(201)
Zumwalt, Arthur Lee 19(112)

SIGNATURES

SIGNATURES

SIGNATURES

