



HS

1947

The

NOREASTER

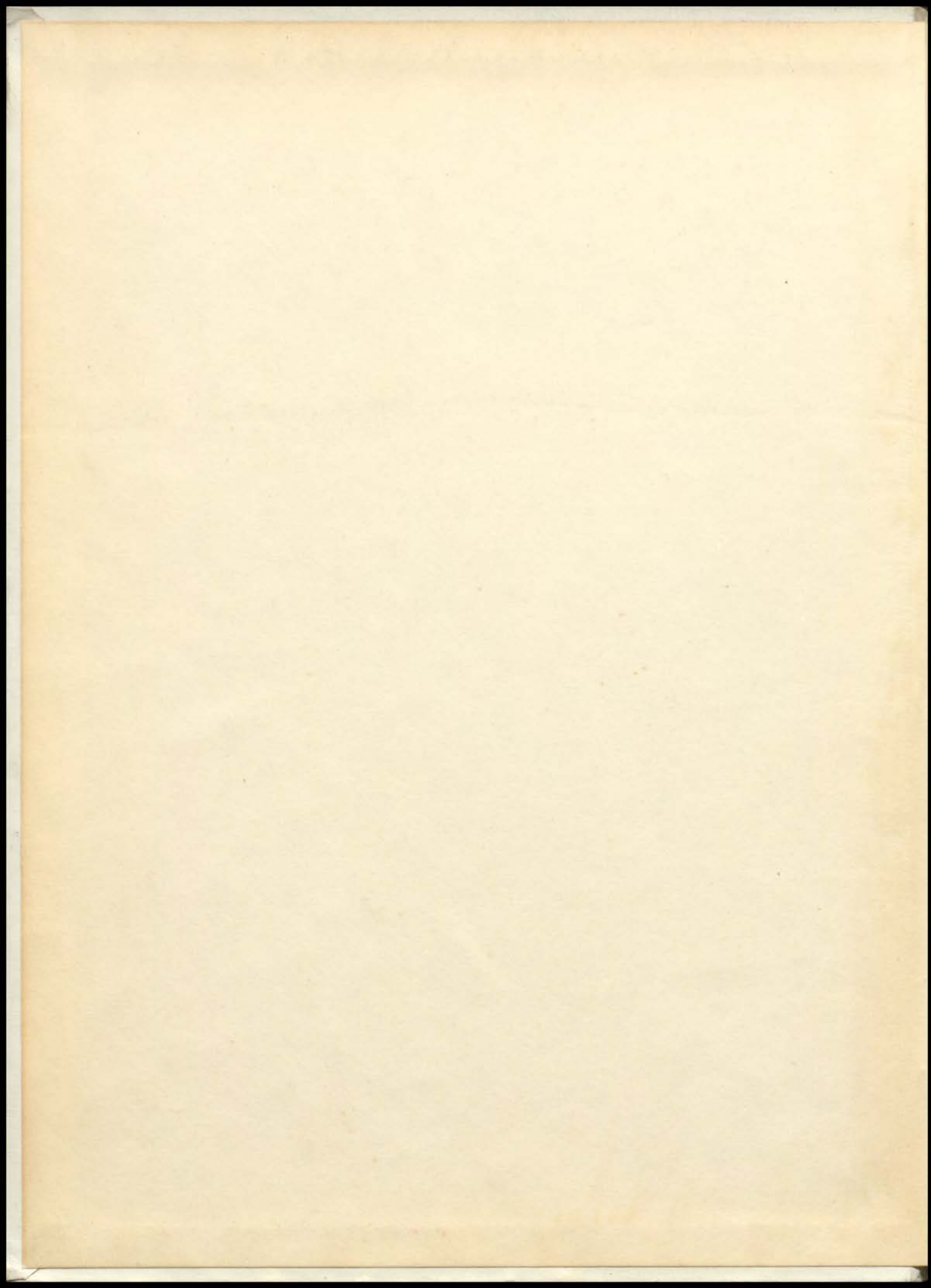

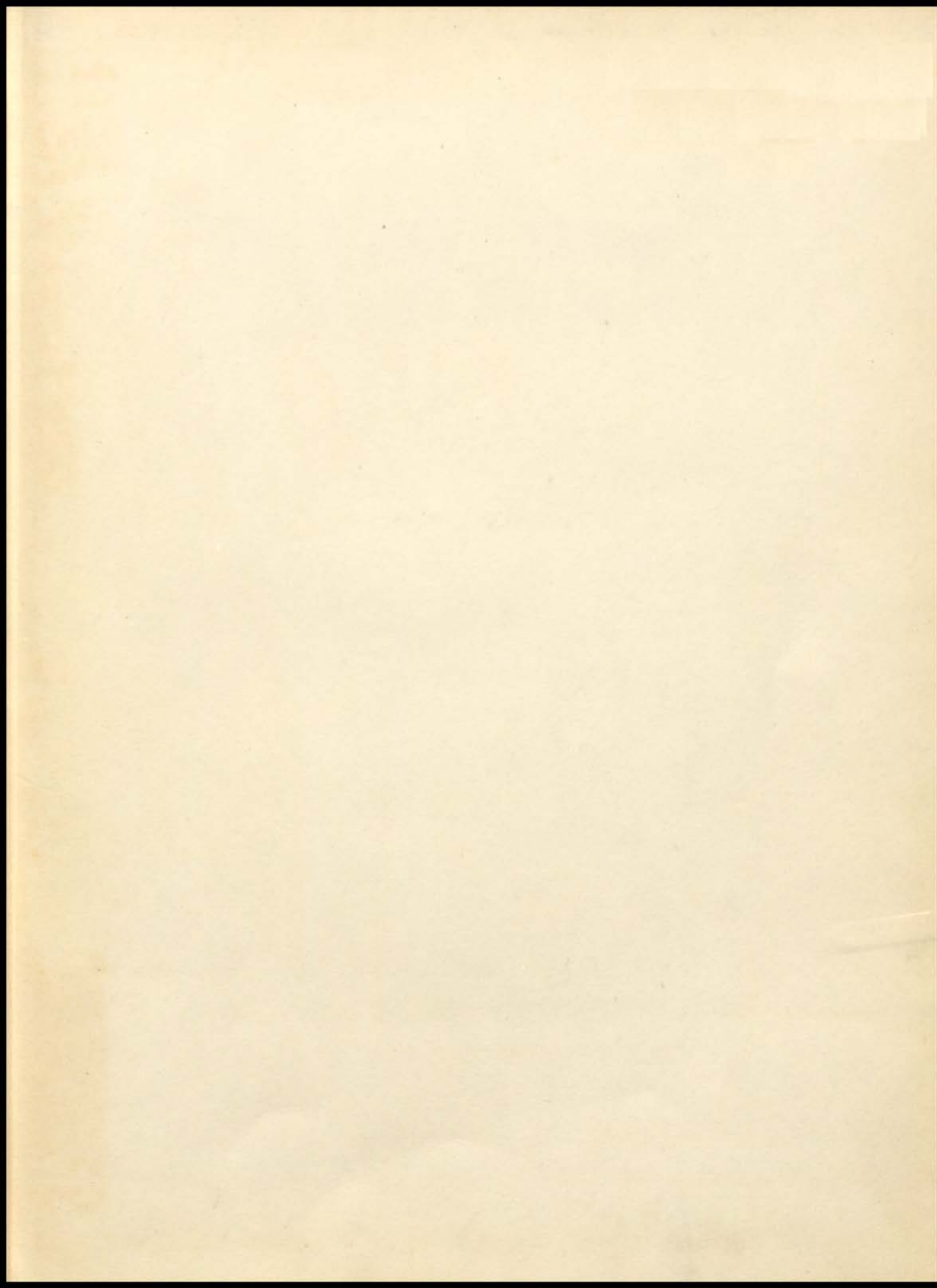

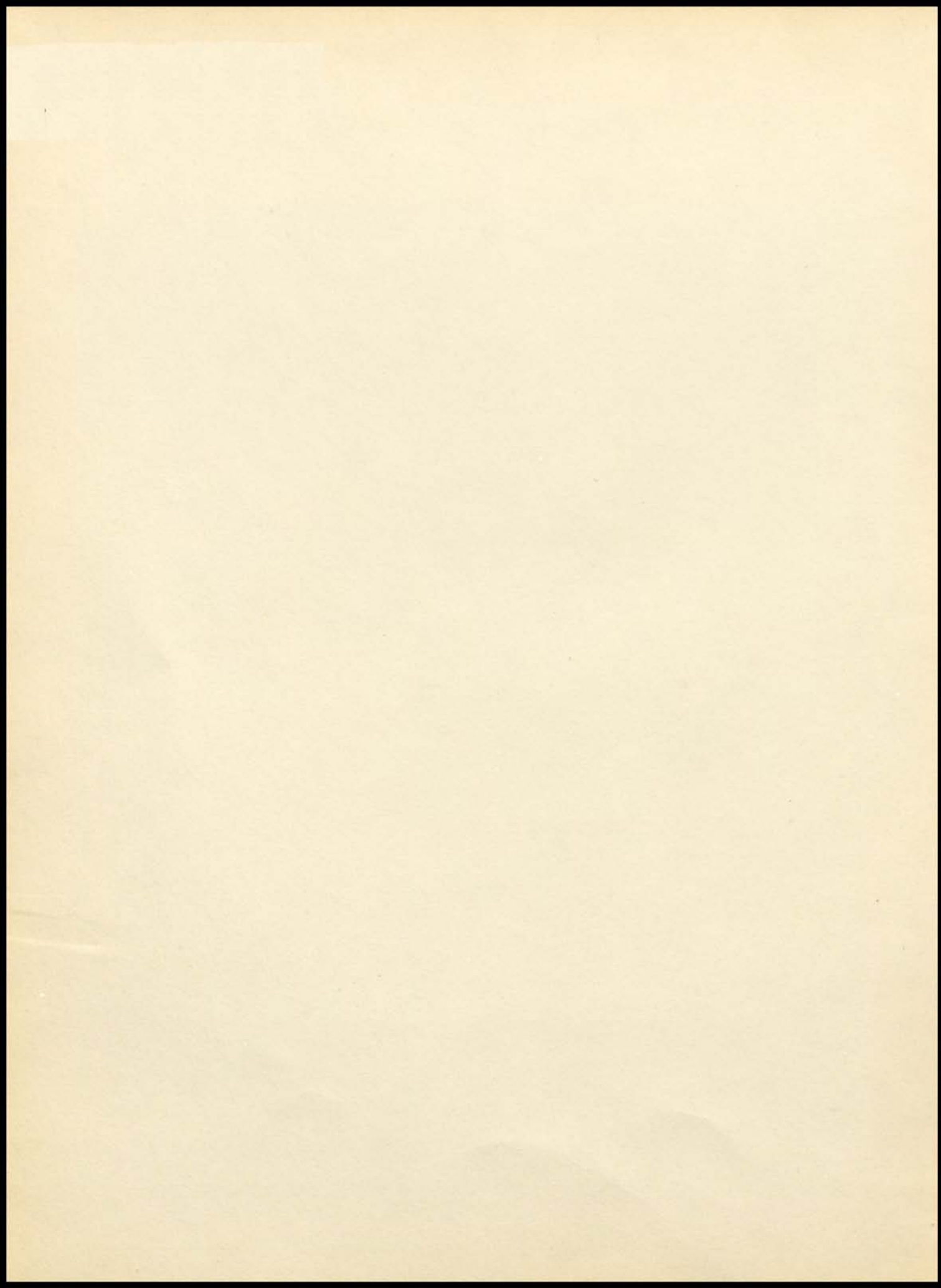

The Nor'easter

WASSEL DUNN
YTD CARMAN
ON

NORTHEAST REVIEW

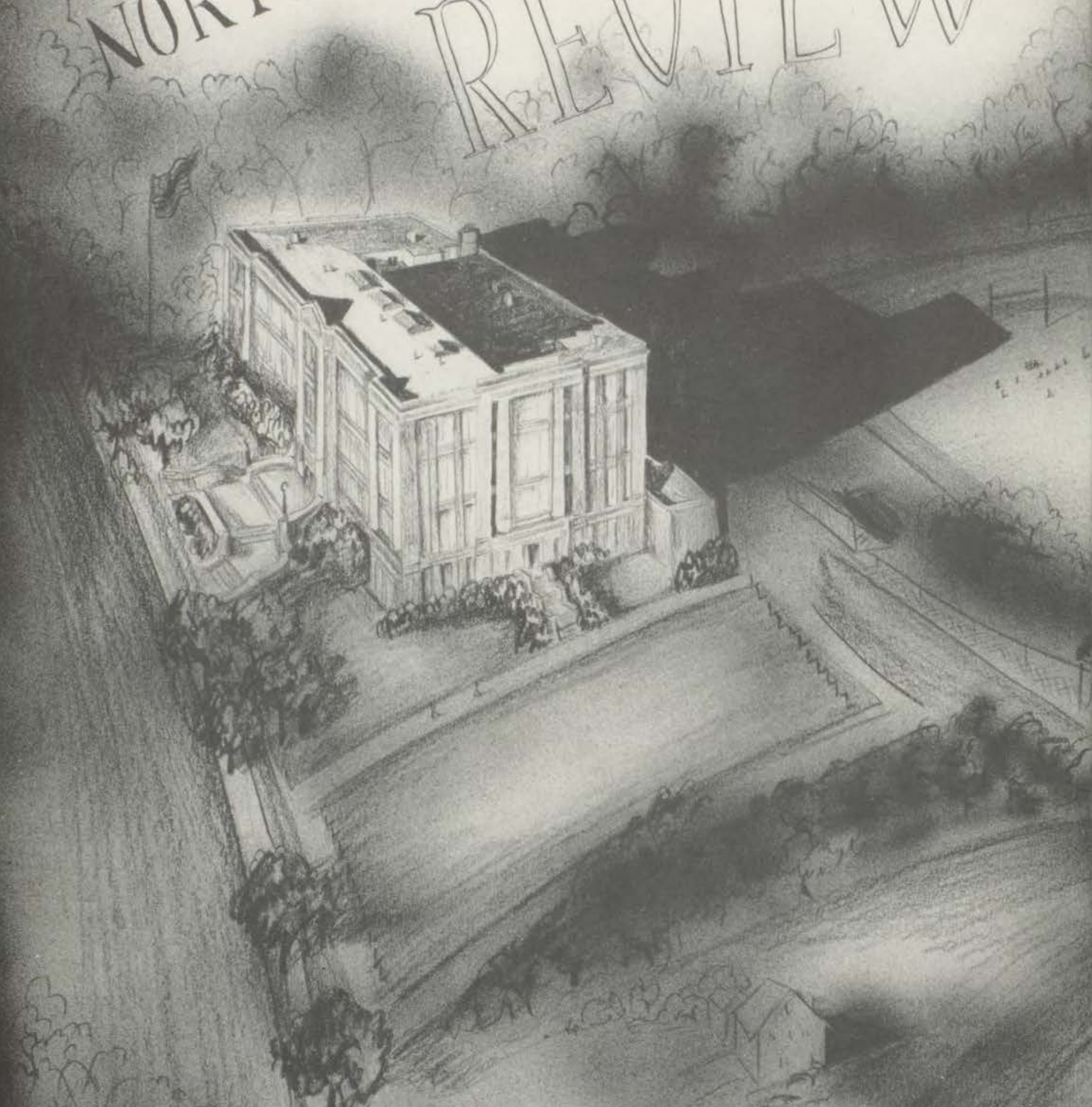

From The Sky

PUBLIC LIBRARY
KANSAS CITY

THE NOREASTER

Volume 34

Published by
THE NOR'E ASTER STAFF
NORTHEAST HIGH SCHOOL

Kansas City, Missouri

-1947-

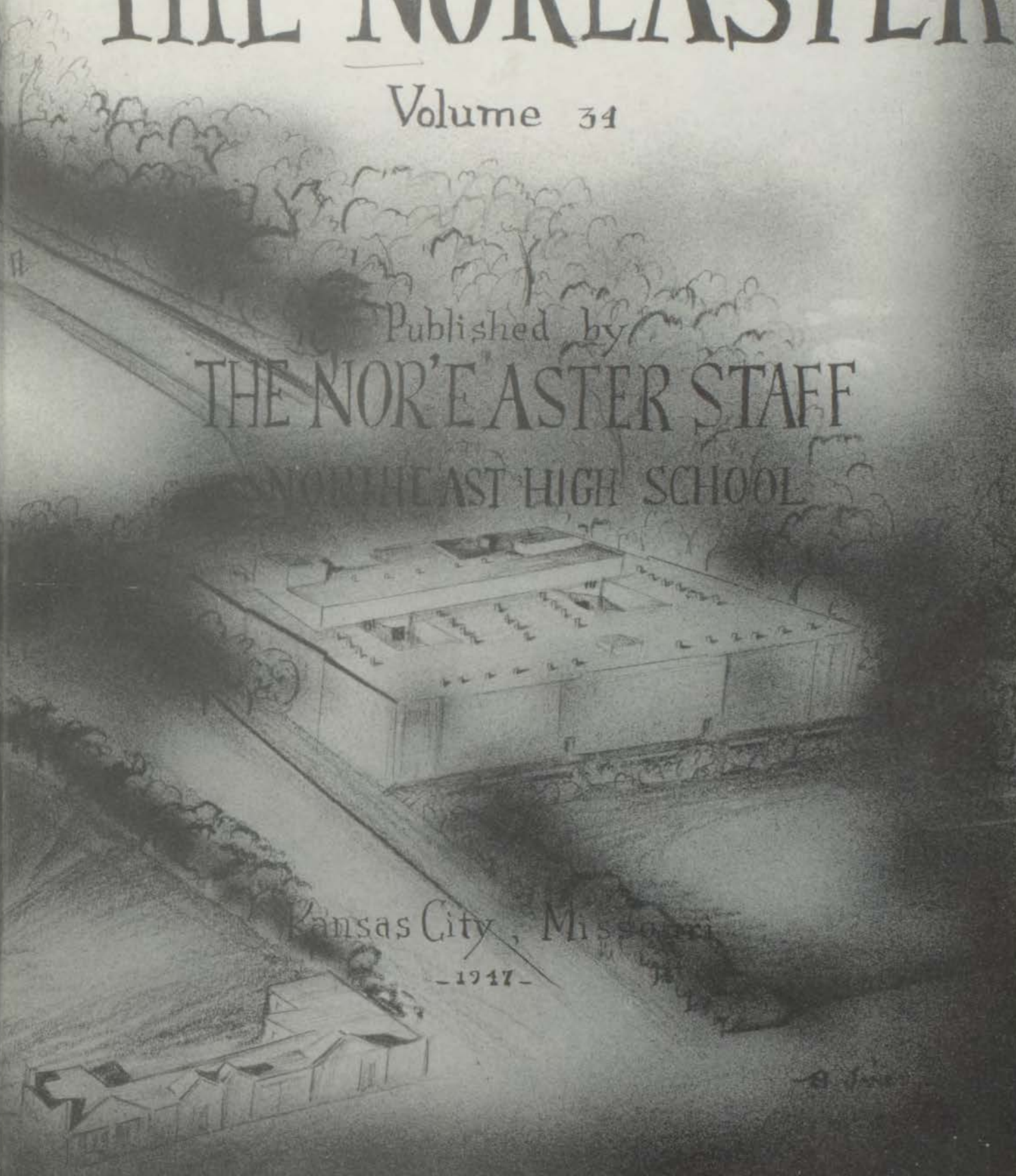

FOREWORD

The character of every individual is largely moulded by the good or evil agencies of the community in which he lives. Among the most important of the good forces are the home, the school, and the church. The young people of the Northeast district are fortunate to live in a "city within a city" which affords these influences in a predominant and constructive manner. We are happy to leave this book as a partial picture of our Northeast Community Life for 1947.

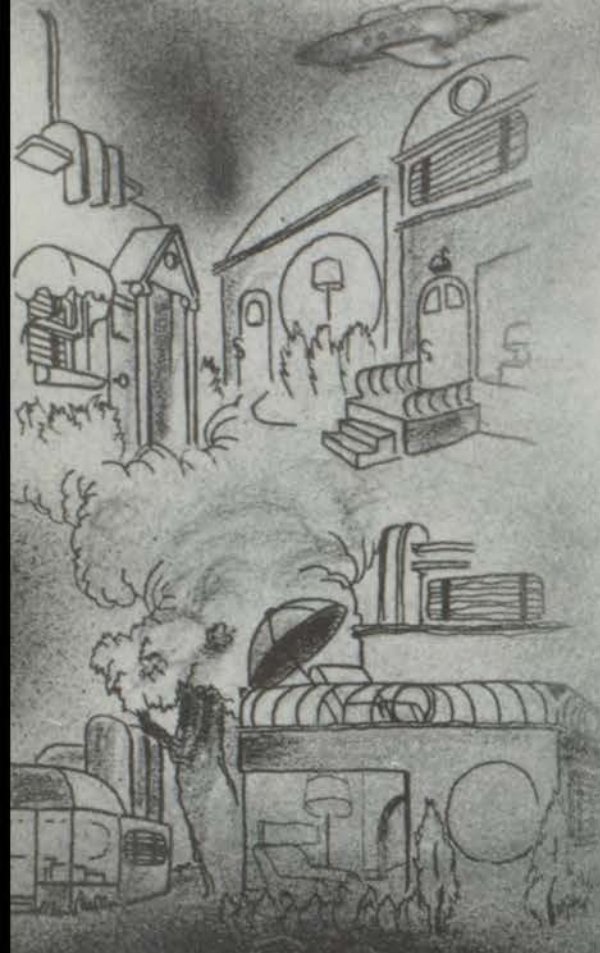

DEDICATION

Since our community is one to be proud of, we must see that it is proud of us. We who are preparing to take our places as members of the community must prove that we are recognizing the responsibilities of citizenship.

An individual receives from an organization as much as he contributes. Every loyal citizen should be willing to pledge the best of his thought and action to the advancement of the community. This book, a symbol of our best efforts, we wish to dedicate to the people of the Northeast District.

Reference

9093.9344
K16a
1947

CENTRAL

1245202

JUN 27 1947



CONTENTS

LEADING CITIZENS	
FACULTY PICTURES	9
STUDENT COUNCIL	14
COMMUNITY NEWS	
NOR'EASTER	18
COURIER	20
COMMUNITY LIFE	
SNAPS	22
DISTRICT LIFE	
JUNIORS	29
HOME ROOMS	30
RESIDENTIAL LIFE	
SENIORS	42
CULTURAL LIFE	
SPEECH	74
MUSIC	76
SOCIAL LIFE	
SOCIETIES	86
CLUBS	91
Y-TEEN	94
HI-Y	97
RECREATIONAL	
BOYS' SPORTS	100
GIRLS' SPORTS	110
R.O.T.C.	114
DIRECTORY	119
AUTOGRAPHS	126

Handwritten notes:
 + 200.0000
 200.0000
 200.0000

Handwritten mark:
 4/4

SPIRIT OF NORTHEAST

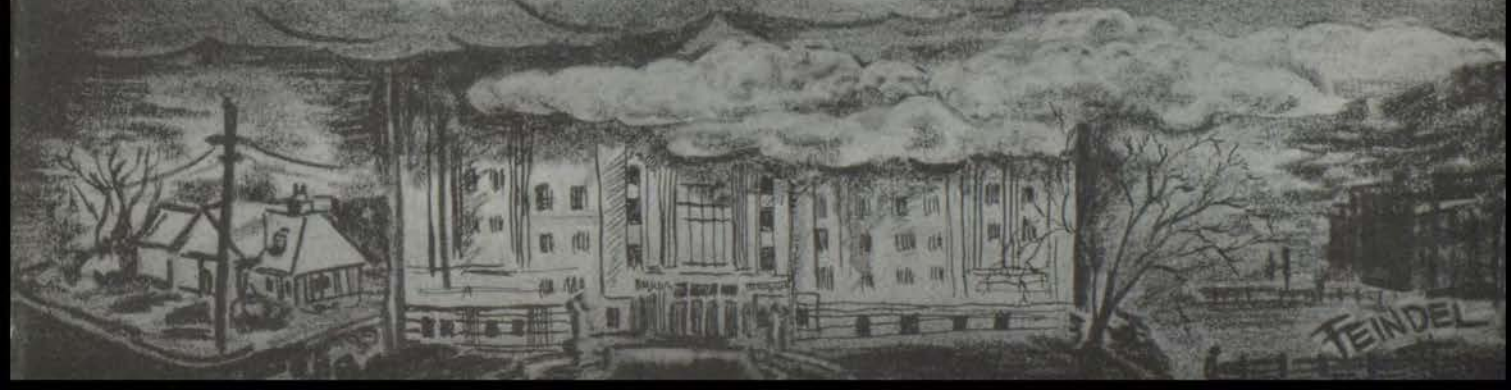

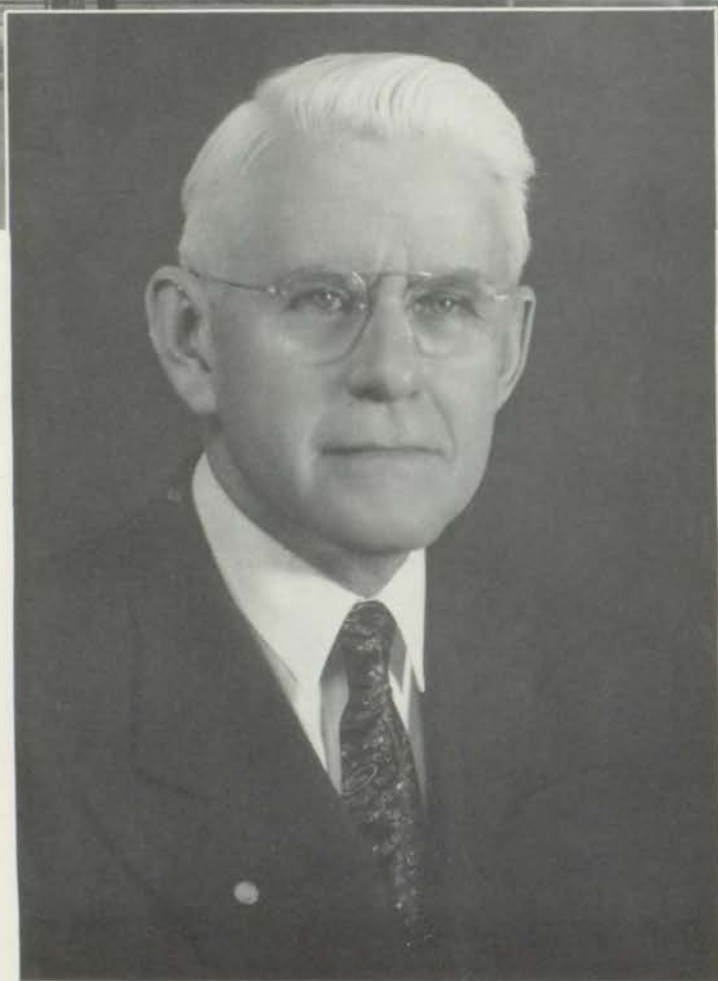
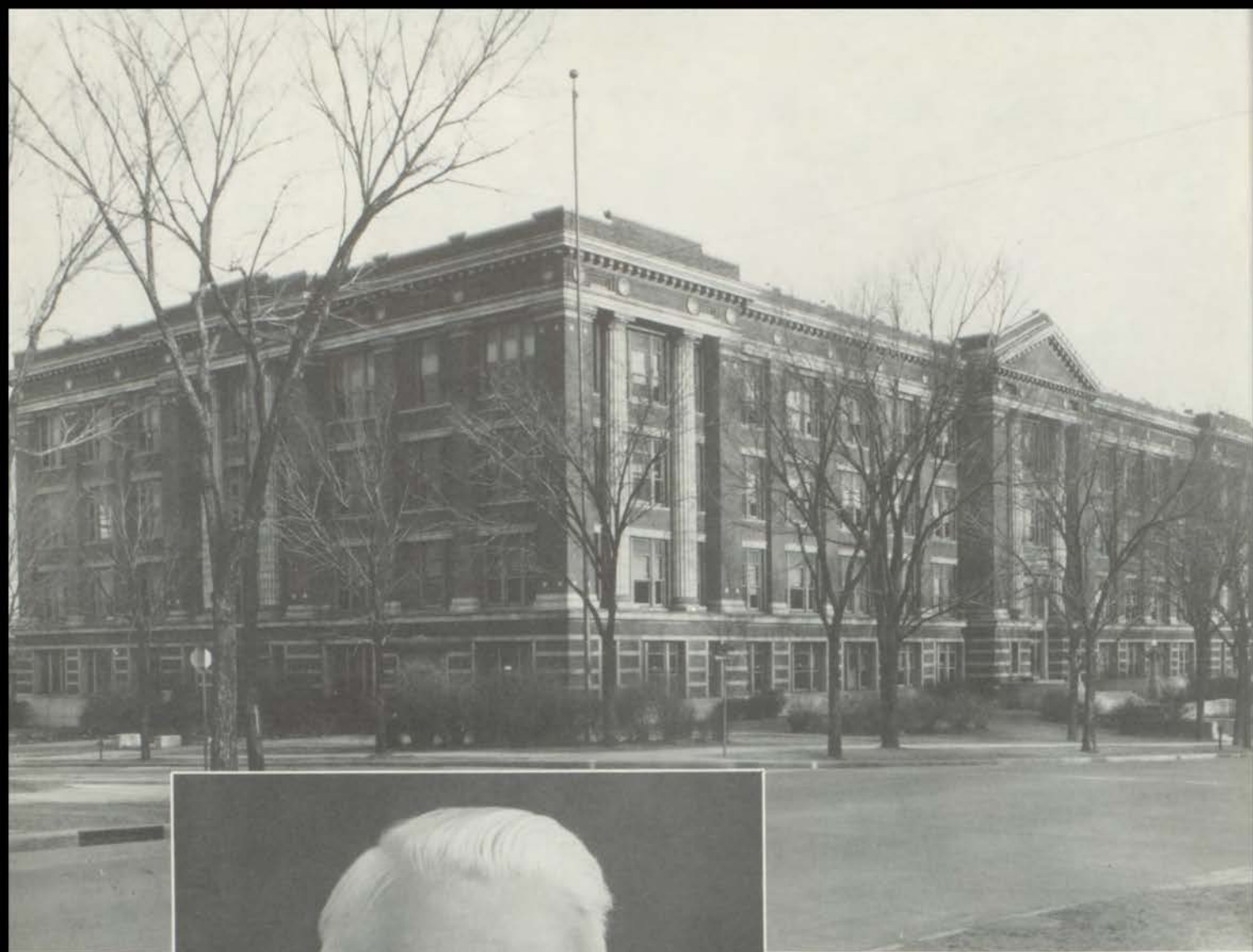

MR. J. L. LAUGHLIN

Principal

The chief executive, though snowed under with responsibilities, is always ready and willing to counsel and to give constructive suggestions for any problem dealing with school or community. Firm when necessary, practical at all times, he is keen, resourceful, and just. This broad-minded gentleman has won the respect of all by giving his best. We are proud to call Mr. Laughlin PRINCIPAL.

MR. G. W. DAVIS

Vice-Principal

The manner in which he conducts all his affairs shows that he is a man of orderliness and precision. He is always willing to help the student who is honest and diligent. His ready wit and fine sense of humor have made low hurdles of many a student's problems. For doing well the most difficult, and only too often the least appreciated, job at Northeast, our hats are off to Mr. Davis.



MISS HELEN JOHNSON

Counselor

Every student is always welcome in the Counselor's Office and can receive personal, as well as educational, advice from a sympathetic listener. After only one year at Northeast, Miss Johnson has endeared herself to the students and faculty alike.

FACULTY



Ellis B. Babbit
Mary M. Baxter
Gertrude Bell
Ruth Biggerstaff
Clara Boulton

Maynor D. Brock
George Calvert
Nanabel Cassell
Violet M. Clausen
Charles L. Cleaver
Madelin Clough

Frances Daugherty
D. L. Deniston
Thomas Ditmars
Agnes E. Engel
Merle R. Engle
Lettie L. Evans

J. E. Fate
Margaret Ferguson
Margaret Flagg
Gladys Gaylord
Phleta Gherring
Isabel E. Gilmore

Fred Heine
Margaret Green
Elizabeth Gregory
Augusta Gulfer
R. V. Harman
Kenneth H. Hawthorne

Edith Grassley
Martha M. Heinrich
Harriette S. Henderson
Helen Hobbs
Courtney M. Jackson

FACULTY



Edgar W. Jackson
 Mary R. Jacobson
 Ina A. Jahr
 Clifton E. Johnson
 Sgt. Ernest Kaiser

Dora M. Knudtson
 Arthur O. Kresse
 Otto W. Kunz
 Vena Lovett
 Maude McElwain
 E. A. Markey

Jane Marshall
 Audrey G. Miller
 Charles H. Miller
 L. Hortense Miller
 Elman Morrow
 Catherine Neumann

Mabel A. Newitt
 Marie Louise O'Donnell
 Reaves E. Peters
 Allen E. Pollock
 I. E. Reese
 Leo J. Roedl

W. R. Sears
 Sgt. LeRoy Sipes
 Frances H. Spencer
 Nellie A. Stewart
 Elizabeth F. Summers
 Helen A. Tyler

Martha M. Wasson
 Nevin E. Wasson
 Allen T. Whisamore
 Josephine E. Woodward
 Sara A. P. Wolff





STUDENT COUNCIL



FIRST SEMESTER

BACK ROW: Wendell Baker, James Stafford, David Bywaters, George Carson, Mack Collins, Phillip Aldrich, Merritt Fricke, Kay Sears, Alice Lewis, Jo Ann Hurt, Lyle Deniston.
 THIRD ROW: James Hunter, Lewis Long, Jacqueline Peters, Myra Coleman, Helen Warren, Betty Matson, Sue Williams, Beverly Higgins, Norma Garrett, Geraldine Maddox, Don Gash.
 SECOND ROW: Sarah Lee School, Lila Davis, Pat Ramsey, Pat Keeney, Maxine Breshears, Mary Douglas, Merle Cooper, Betty Lampton, Margery Karr, Mary Margaret Kerns.
 FRONT ROW: Vita Barber, Arline Austin, Katherine Hogan, MaryMcClelland, Duane Seaman.



ALL-CITY STUDENT COUNCIL REPRESENTATIVES

LEFT TO RIGHT: Lyle Deniston, Duane Seaman, George Carson.



COMMITTEE CHAIRMEN

LEFT TO RIGHT: Myra Coleman, Duane Seaman, Mary McClelland, Norma Garrett, Wendell Baker.

STUDENT COUNCIL



SECOND SEMESTER

BACK ROW: Wendell Baker, Bud Thomas, Fred Janacaro, John Thomas, James Stafford, Kenneth Ross, Charles Naylor, Allen Crow, Barbara Sweeney, Shirley Michaels, Jack Nelson, Charles Beck, Richard Betts.

THIRD ROW: Johnny Vogt, Ruth Belscamper, Carol Cook, Patsy Stewart, Jo Ann White, Betty Lampton, Donna Reese, Celia Lynn, Betty McVey, Clarene Donnici, Harold Snider, Ralph Younkin, Lewis Long.

SECOND ROW: Mary McWhorter, Doris Flagg, Merle Cooper, Mar y Lou Drew, Joanne Higgins, Janiece Boling, Marjorie Shreve, Virginia Vohs, Irvana Henzlik, Don Dickerson, Robert Jones.

FRONT ROW: Buddie Cain, Carol Bond, Pat Barrett, Matilda Haggerty, Patricia Rum, Barbara Miller, Billie Sidener, Anna Marie Accurso, Barbara Selvidge, Joyce Keithley, Bob Baker, Duane Seaman, Larry Kappelman.

STUDENT COUNCIL COMMITTEE SPONSORS

BACK ROW: Miss Wasson, Miss Boulton, Miss Hortense Miller, Mr. Roedl.

FRONT ROW: Miss Johnson, Mr. Harman, Miss Woodward.



COMMITTEE CHAIRMEN

BACK ROW: Lyle Deniston, Wendell Baker, J. R. Thomas, Harold Snider.

MIDDLE ROW: Mary McWhorter, Pat Barrett, Mary Jane Hendrix.

FRONT ROW: Doris Flagg, Duane Seaman, Merle Cooper, Betty McVey.





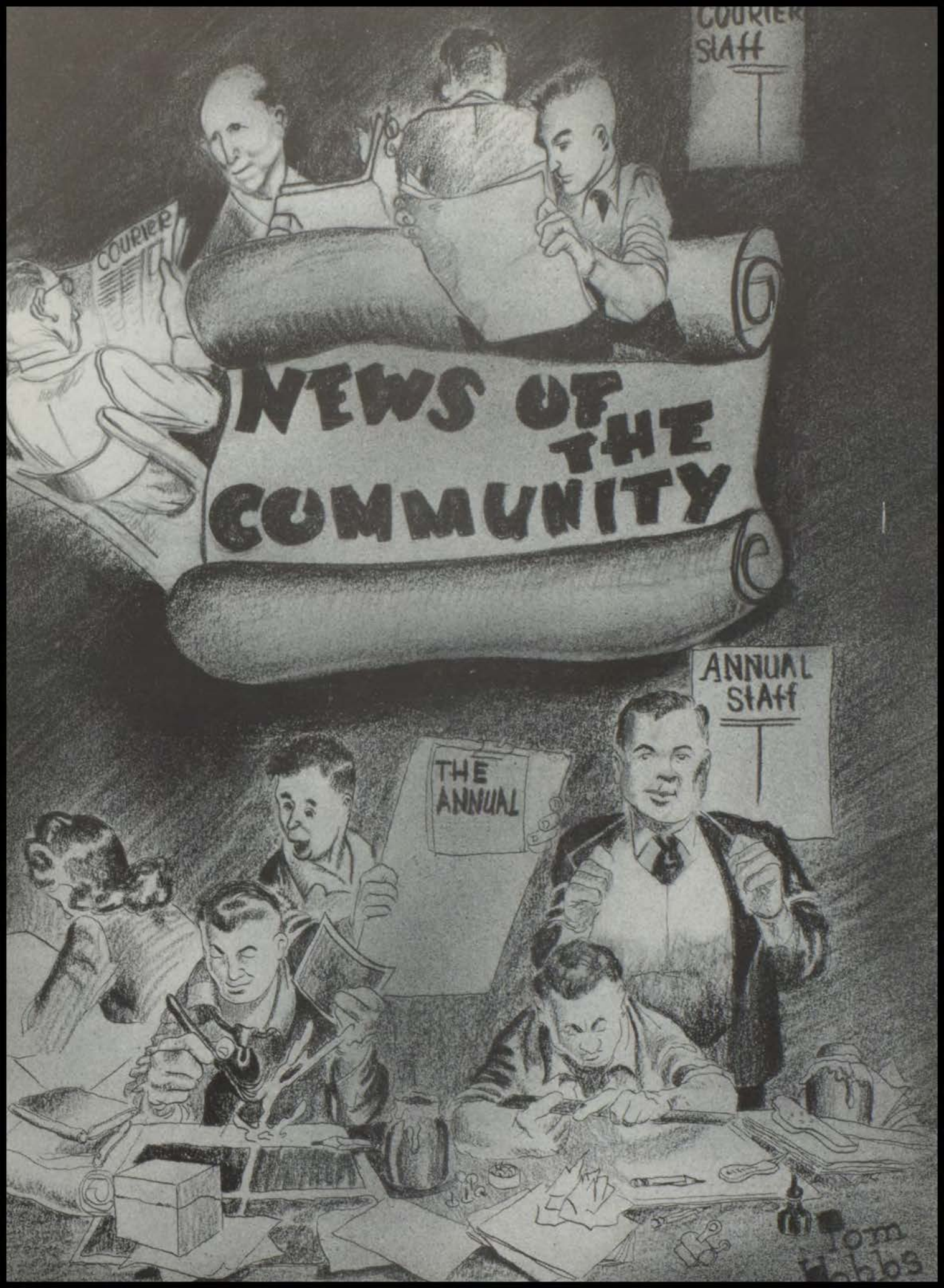

NEWS OF THE COMMUNITY

ANNUAL STAFF

THE ANNUAL

Tom Hobbs

NOR'EASTER STAFF



Barbara McFarlane
Co-Editors

Marian Newton

Mary Sue Meyer
Co-Business Managers

Patsy Karst



Helen Belscamper
Doris Chambers
Vallera Clough
Myra Coleman

Marie Falcone
Frank Feindel
Wilma Hartman
Mary Heidbrier

Betty Hisey
Tommy Hobbs
Donna Lee
Price Minnick

Eloise Morris
Edna Mortimeyer
Arlene Murray
Jacqueline Peters

NOR'EASTER STAFF

Grace Peterson
Frank Rickey
Betty Runner
Phyllis Rusk



Theresa Saluzzi
Walter Schmidt
Charles Schulze
Joy Springer



Nancy Thurman
Eleanor Walker
Mr. Calvert
Photographer
Miss Newitt
Art Adviser
Mr. Kresse
Staff Chairman



ART COMMITTEE

BACK ROW: Jerry Snyder,
Charles Schulze, Tom
Hobbs, Frank Feindel, J. R.
Thomas, Jean Alexander.
FRONT ROW: Barbara Janes,
Duane Johnson, Betty Hen-
derson, Betty Dickey, Col-
leen Cone.





FIRST SEMESTER COURIER STAFF

BACK ROW: Kathryn Paladino, John Smith, Mr. Ditmars, Jack Clark, Jacqueline Peters.

THIRD ROW: Betty Lee Kuhr, Joan Phillips, Hilda Ruth Tessmer, Norma Jean Wiggans, Donna Joan Lee, Mary Alyce Harper.

SECOND ROW: Helen Peironnet, Doris Stalcup, Marie Falcone, Vallera Clough, Norma Jean Bush, Bonnie Jean Boyd, Dorothy McAleer.

FRONT ROW: Carolyn Wormington, Mary Louise Floyd, Margaret Miller, Edith Scardino, Betty Ruth Runner, Mary Etta How, Jeanne Stinson, Caroline Shour.



FIRST SEMESTER EDITOR
JoAnn Reed

SECOND SEMESTER EDITOR
J. R. Thomas

SECOND SEMESTER COURIER STAFF

BACK ROW: Frank Feindel, J. R. Thomas, Lowell Saunders, Frank Rickey, Lou Wells, Doris Wesenberg, Helen Warren, Myra Coleman.

THIRD ROW: Betty Hisey, Celia Lynn, Mary Margaret Kerns, Mary Sue Meyer, Patsy Rowe, Delores Johnson, Wilma Hartman, Helen Murray, Mr. Ditmars.

SECOND ROW: Kenny Owens, Virginia Melloway, Norma Harshfield, Donna Cox, Norma Erickson, Jo Ann Hayes, Colleen Kesler.

FRONT ROW: Anna May Achille, Norma Allison, Gwen Boyd, Lynn Kennedy, Florence Pasley, Colleen Cone, Elizabeth Freeman, Joanne Higgins.



COMMUNITY LIFE

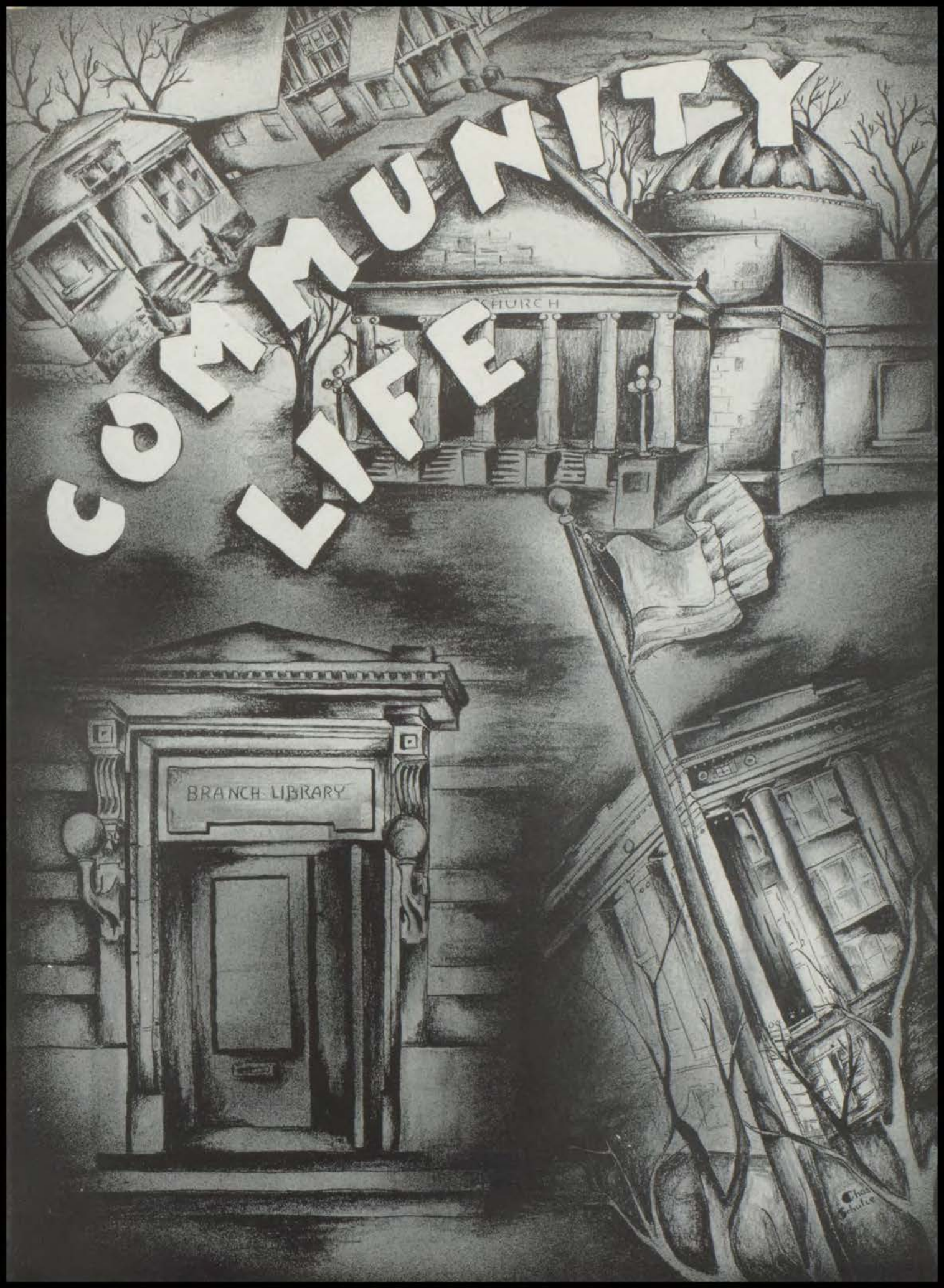

BRANCH LIBRARY

CHURCH

Chas. Scholze



Daybreak



Preparation for work



Lunch tokens



Bookkeeping



Zoology



C. O. E. Group



Trying for Speed



Readin' n' writin'



Courier Staff, 1948



Coversations in Spanish





Promenade



Late! Get an admit



Visual education



Public speaking



Ye student body

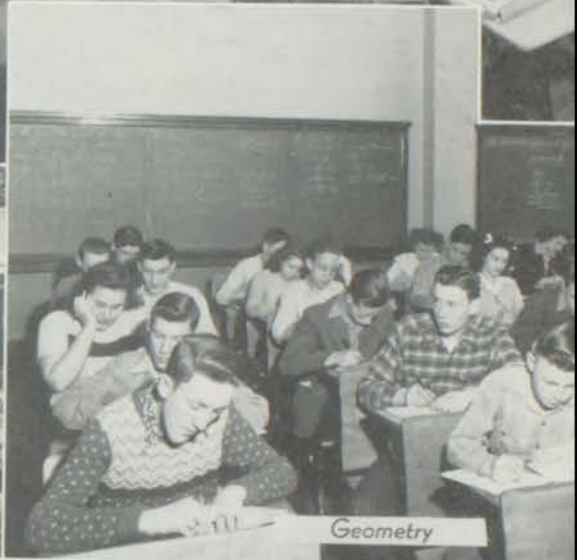

Geometry



School finance



Volleyball groups



Psychology



Printing



Secretarial practice



A future in foods



Good old lunch time



Drafting



Metalwork

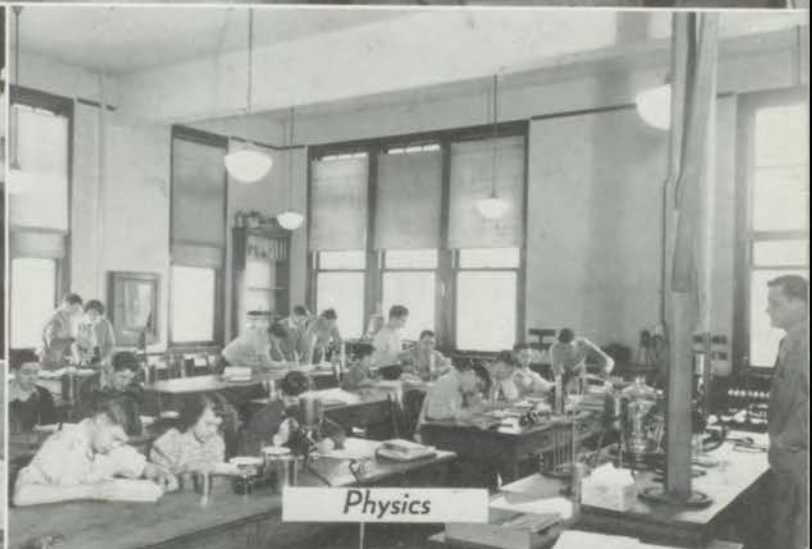

Physics



Health Center



Class in dramatics



Driver training



Cafeteria staff



Botany: Use of microscope



In search of a career



Woodwork



Scissors, needle, and thread



Human Science



Voice training



Chemistry laboratory



Reading literature



Library



Dressmaking



Physiography



Rifle practice



Girls' gym



Study hall



Starting home



Day is done

Guardians of Northeast



Tomorrow is another day

CUSTODIANS

TOP ROW: Clarence Wells, Floyd Snook, James Geary.

BOTTOM ROW: Leonard Caldarella, Glenn Ruby, Joe Barton, Engineer-Custodian.

DISTRICT LIFE

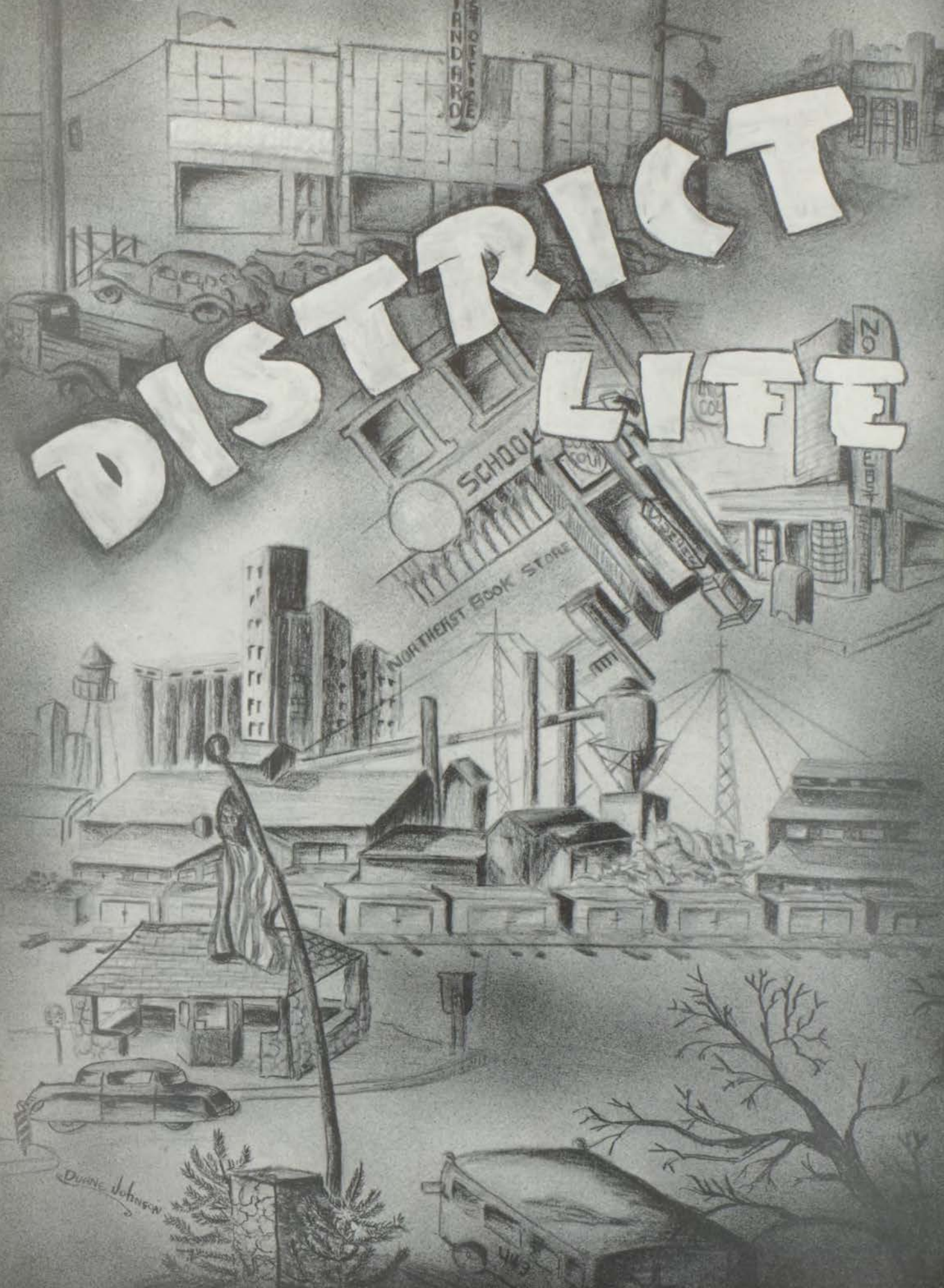

DURNE JOHNSON



INDUSTRIAL SCENES

1. Montgomery Ward Retail Store
2. Ford Plant
3. Northeast Industrial District
4. Fairmount Business District
5. Sheffield Steel Mill
6. Quartermaster Depot
7. Maywood Business District
8. Airplane View of Sheffield District

JUNIOR CLASS OFFICERS

DANNY DANIEL, that active Student Council representative, is the president of this year's Junior Class. His election demonstrates that he is a very popular member of his class.

DON GASH, who has magic drawing powers in his fingers, follows Danny Daniel to the seat of power as the vice-president. Don is a member of the Hi-Y and of the Debater Literary Society.

NORMA GARRETT, that bright-eyed, popular girl, chosen as secretary, has Clio Literary Society and Student Council as some of her activities.

MARY McCLELLAND, treasurer, a sweet-voiced Alpha girl, a Y-Teen member, is also interested in many other school activities.

JO ANN HURT, giftorian, has many talents, activities, and "smiles." Two of her principal interests are the Art Club and the Delta Literary Society.

RALPH YOUKIN, sergeant at arms, is an active Debater, a Student Council representative, and a member of the Swing Band.

JIM DULL, reporter, that peppy Junior cheerleader, will be sure to gather all the news while he takes part in his activities. Jim is a Debater and Hi-Y member.

MRS. BELL, who has made many friends among her students during the years she has taught Spanish at Northeast, is the adviser.

DANIEL DANIEL	DONALD GASH	NORMA GARRET	MARY McCLELLAND
President	Vice-President	Secretary	Treasurer
JO ANN HURT	RALPH YOUNKIN	JIM DULL	GERTRUDE BELL
Giftorian	Sergeant at Arms	Reporter	Adviser



Home Rooms

101 MISS WOODWARD

BACK ROW: Betty Jean Matson, Helen Lucas, Patty Pendleton, Lorraine Hull, Darlene Hatchitt, Jane Chartrand, Rita Jo Bryant, Betty Kennedy, Pat Thieman, Doris Johnson, Patty Alexopoulos.

THIRD ROW: Norma Staves, Margie Buford, Dorothy Foster, Wanda Bressman, Jean Koelmel, Gwen Mann, Leona Smallwood, Elvina Templeton, Marie Adcox, Doris Pence, Kathleen Varner.

SECOND ROW: Pat Rum, Doris Cox, Nina Gallagher, Irene Kaiser, Mona Mitchell, Edith Trimbell, Laveda Richardson, Betty Bradham, Margaret Case, Patsy Hamilton.

FRONT ROW: Dorcas Ross, Marjorie Sue Chalmers, Estelle Scofield, Mary Miller, Joan Strong, Joyce Burton, Jackie Trader, Betty Silvius, Jeanette Gable, Doris Bledsoe, Martha Price, Lillian Cannon, Miss Woodward.

103 MISS BIGGERSTAFF

BACK ROW: Shirley Feltnberger, Catherine Horner, Carol Hackbarth, Esther Oerly, Norma Greeley, Wanda Needham, Rose Saladino, Leta Faye Renshaw, Wanda Harris, Kathryn Johnson, Madonna Pittman, Jean Gross.

THIRD ROW: Genevieve Gee, Margaret Murphy, Gloria Gean Charles, Joann Henshaw, Lolea Munkers, Doris Wassenberg, Yvonne Giese, Wilma Hartman, Helen Murray, Miss Biggerstaff.

SECOND ROW: Beverly Spotts, Peggy McClure, Cleora Williams, Mary Jo Rogers, Rosella Melugin, Patricia Barrett, Cordelia Marra, Virginia Melloway, Donna Green, Eva Dean Wendleton.

FRONT ROW: Martha Jones, Rosetta Sartin, Ruby Setser, Vita Barber, Alma Stahl, Frances Mannino, Rosemary Di Raimo, Carol Bond, Judith Burgo, Mary Mills.

104 MR. DITMARS

BACK ROW: Kathryn Paladino, John Smith, Mr. Ditmars, Jack Clark, Jacqueline Peters.

THIRD ROW: Betty Lee Kuhr, Joan Phillips, Hilda Ruth Tessmer, Nancy Williams, Norma Jean Wiggans, Donna Joan Lee, Mary Alyce Harper.

SECOND ROW: Helen Peironnet, Doris Stalcup, Marie Falcone, Vallera Clough, Norma Jean Bush, Bonnie Jean Boyd, Dorothy McAleer.

FRONT ROW: Carolyn Wormington, Mary Louise Floyd, Margaret Miller, Edith Scardino, Betty Ruth Runner, Mary Etta How, Jeanne Stinson, Carolyn Shour.

105 MR. REESE

BACK ROW: Robert Miller, Charles Brown, James Carter, Tom Barr, Winston Welch, Jesse Kuhn, John Goans, Herman Strauch, Tom Whiteman, Freddie Large, Jerry Strauch.

THIRD ROW: Jerry Jewett, Richard Betts, Ralph Willis, John Burdick, Tom Simone, James Sandridge, Leo Frazier, Beverly Graham, Peggy Cunningham, Beverly Kirkham, Mr. Reese.

SECOND ROW: Mary Ann Christie, Dorothy Roth, Ollie Tetherow, Joe Cona, Jerry Lowther, Walter Simon, Lawrence McCullough, Juanita Mansfield, Grace Owen, Jeanette Neiderland.

FRONT ROW: Earl Evinger, Jay Kenagy, Laura Young, Norma Allison, Anna May Achille, Patsy Smith, Beverly Vochatzer, Shirley Burns, Gloria Mae Miller, Gene Seaman, Jack Hatchitt, Jack Stites.

106 MR. ENGLE

BACK ROW: Gregg Tindall, Raymond Duncan, Albert Holland, Mr. Engle, James Reed, Joe Sopcich.

SECOND ROW: Anthony Costanza, Frank Faulconer, Gerald Staton, Robert Jones, Darrell Maxwell, William Zans, Stanley Callas, Mac Collins.

FRONT ROW: Don Harper, Wilbur True, Franklin Baldwin, Waitman Meyer, Johnny Upp, Norman Crist.

107 MR. KUNZ

BACK ROW: Jerry Greer, Lowell Saunders, King Camden, Larry Bott, Mr. Kunz.
THIRD ROW: Bill Cromwell, Kenneth Boyle, Eugene Bailey, Howard Price, Larry Louthain, Ruben Pruesner, Thomas Helm.
SECOND ROW: Billie Fann, Louise Moore, Doris Wade, Janie Bressman, Geraldine Paden, Mary Drew, Mary Margaret Kerns, Joanne Higgins.
FRONT ROW: Doris McQuerry, Ralph Little, Phillip Schmitt, Eleanor Jolliffe, Rose Guriere, Louise Reed, Betty Ann Graupner, Robert Gee.



201 MISS SPENCER

BACK ROW: Jimmie McKinley, Harold Capper, David Edwards, James Clark, David Egan.
THIRD ROW: Bill Wyatt, Jimmy Crouch, Patricia Stiles, Jimmie Hinton, Duane Johnson, James Doty.
SECOND ROW: Joyce Smith, William Francis, Patsy Crawford, Billie Jean Huffaker, Doris Crow, Barbara Wilson, Mary Stokes.
FRONT ROW: Norma Lee Jenkins, Bonnie Wilson, Eugene Parker, Gerald Sanders, Salvatore Sorrentino, Lawrence Kappelman.



202 MISS BOULTON

BACK ROW: Jim Hoverder, Conrad Cosby, Don Henderson, Donald Dennis, Walter Van Meter, Albert Pass, Patrick Cook, Lawrence Angotti, Miss Boulton.
THIRD ROW: Doris Watson, Ben Bly, Phillip Brown, Frances Drew, Allan Carswell, Paul Cosby, Norma Harshfield, Barbara Passiglia, Nadine Lisle.
SECOND ROW: Patricia Cook, Ralph Haskins, Marvin Christina, David Wright, T. L. Rose, Ralph Cook, Claudella Butler, Marcia Welch.
FRONT ROW: Juanita Carol Lukens, Shirley Martin, Shirley Godman, Wanda Riley, Jean Crawford, Joyce Underwood, Monte Ross, Barbara Miller, Bruce Dehn, Marie Lanza.



203 MR. MILLER

BACK ROW: Bill Welborn, Charles Guy, Robert McIntosh, Mr. Miller.
THIRD ROW: Emerson Hatch, David Hatfield, Robert Bloom, James Green, Joseph Newton, Norman Donahue, Bill George, Julianne Hilliard.
SECOND ROW: Doratha Goulden, Betty Greer, Deon Harrison, Belva Hubbard, Aileen Maynard, Charleen Rankin, Barbara Hunter, Patty Shannon.
FRONT ROW: Norma Gross, Gay Farner, Martha Highfill, Virginia Peterson, Georgia Baker, Bill Sims, James Hill, Margaret Gentzel.



206 MR. MORROW

BACK ROW: James Hall, Clay Sincox, Leonard Heman, William Connolly, William Swearingen, Larry Patrick, George Coulas, Steele Sessions, Maurice Lewis.
THIRD ROW: Mr. Morrow, John (Bud) Thomas, Lyle Deniston, Ruth Ellis, Barbara McFarlane, Lawrence Heinrich, Lewis Barnes, Jack Merriman, Walter Van Wye.
SECOND ROW: John Humphries, Robert Hurt, Andy Loulos, Henry Breidenthal, Robert Nesbit, William Nesbit, James Hogan, Robert Bond.
FRONT ROW: Dean Harper, Edward Arenson, Katherine Rising, Ray Horner, Ethel Lee Ray, Vera Nugent.





207 MR. BABBIT

BACK ROW: Harlan Hook, Emmett Arlint, John Riddle, Gerald Curtin, Jimmie Miller, Mr. Babbit.
 THIRD ROW: Lee Sigloch, Kenneth Shuttleworth, Charlie Barnett, Michael Miller, Lawrence Sanders, Dean Farmer, Joseph Biondo, John Cole.
 SECOND ROW: Carl Boydston, Jasper Moberly, Ted Forlow, James Hunter, Tom McKittrick, Leslie Klimt, Phil Tryon, Paul Foster.
 FRONT ROW: Ted Crow, Joseph Vandevanter, Donald Dickerson, Tommy Keyton, Don Thompson, David Hanaway, Le Roy White, Howard Bradshaw.



208 MR. SEARS

BACK ROW: Phillip Childers, Robert Dalton, Ronald Wheeler, George Carson, Dan Davis, James Taylor, Carl Antrim, George Martin, Orvan Walker, Ronnie Young, Earl Stoll, Martin Tomlison, Doris Camden.
 THIRD ROW: Freda Soulis, Sarah Lee School, Harold Gable, Jean Perry, James Williams, Bob Burks, Richard Battor, Loren Sharp, Roy Phiffer, Wayne Oster, Elvessa Eneyart, Mr. Sears.
 SECOND ROW: Bobby Jean Robertson, Marjorie Kelly, Marilyn Frantz, Janiece Boling, Janelle Boling, Richard Dabney, Jerry Miles Bowman, Jonas Rea, Ralph Guyett, Frank Helden, Junior Masters, Robert Chapin.
 FRONT ROW: Patricia Owen, Beverly Tolliver, Glen Lane, James Irwin, Stanley Eckard, Lynn Kennedy, Martha Singleton, Pat Elliott, Dorothy Fellers, Joyce Robinson, Ada Hunsucker.



209 MR. HAWTHORNE

BACK ROW: Donald Crawford, Bill Johnson, Leon Truan, Roy Easley, Barbara Cooper, Lloyd Elmer Vest, Alfred Thomas, Shirley Schmitt.
 THIRD ROW: Jo Ella Colville, Shirley Michaels, Bob Lane, Burnie Lee Medley, Ed Lowder, Philip Aldrich, John Dickinson, Jean Winfrey, Juanita Montez, Mr. Hawthorne.
 SECOND ROW: Lester Spoor, Beverly Ann Whitson, Mona Harrison, Joan Baldus, Helen Altha Belscamper, Laura Caley, Barry Julian, Virginia O'Dell, Mary Lou Yates.
 FRONT ROW: Doris Kaiser, Sylvia Withers, Vincent Tortorise, Jeannette Rounds, Virginia Ingolia, Mary Burgio, Geraldine Hobson, William Horner.



AUD. MR. WASSON

BACK ROW: Pat Fazzino, Edward Green, Wayne Crane, Angelo Ribando, Joe Saluto, Charles Frost, Bonnie Bisbee, Norma Looney, Bob Adams.
 THIRD ROW: Edgar Reynolds, Elizabeth Miller, Bill Danforth, Gilbert Lampton, Jack Clark, Bill Worrell, Ora Pennington, Alden Futscher, Mr. Wasson.
 SECOND ROW: Danny McConnell, Peggy McMenamy, Peggy Wheeler, Lee Ellen Michaels, Wayne Johnson, Charles Steele, Dale Jones, Robert DePriest.
 FRONT ROW: Eugene Wolfe, Robert Schmitt, Salvatore Shortino, Bruce Gilbert, Richard Krey, James Poe, Paul Finnell, Patricia Cassody, Donald Leslie, Frank Wallace, William Siron.



210 MR. MARKEY

BACK ROW: James Bateman, Horace Brelsford, Kenneth Rinker, Bruce Kirk, Coach Markey, George Alley, Charles Tompkins, Roy Arterburn, Tommy Stribling.
 THIRD ROW: Ronald Smith, Harvey Miller, Charles Naylor, Lowell Scott, Kenneth Organ, Ray Olinsky, Rudolph Pernice, Kenneth Patterson, James Sheets.
 SECOND ROW: Harold Johnson, Ronald Brewer, Kenny Arney, Aubrey Fredericks, Jim Bob Pool, Jerry Snyder, LeRoy Guyett, Traverce Rock, Richard Hulse, Gene Burrus, Bill Barton.
 FRONT ROW: Albert Williams, Mark McClure, John Webb, Tommy Naylor, Robert Ratcliffe, Richard Arnold, Jack Dickerson, Harold Booth, Robert Whitney, John Goertz.

210 MR. PETERS

BACK ROW: Mr. Peters, Thomas Metz, John Krum, Delbert Price, Merritt Sherer, Glen Prosser, Falus Angle, James G. Clark, Vernon Bolton, Alvin Peters, Don Jewell, J. D. Bruce, LeRoy Bolton, Howard Moore.

THIRD ROW: Fred Brink, George Williams, Grady Gibson, Vincent Reese, Scotty Hathorn, Harold Hall, Eugene Affolter, LeRoy Shelby, Don Van Noy, Jess Thomas, Dale House, Edward Trader.

SECOND ROW: Jim Danforth, Don Gash, Jack Praeger, Courtney Sloan, Warren McClure, Robert Gendreau, James R. Clark, Don May, Charles Patterson, Alvin Craig, Harold Bollin.

FRONT ROW: Richard Hodges, Derril Menis, Gene O'Dell, Don Bell, Don Rogan, George Thomas, Willard Ross, Johnny Asher, Dorsey Cross, Harold French, Bob Baker, Ray Knotts.



214 MRS. SUMMERS

BACK ROW: James Anthony, Douglas Hubbard, Carder Manning, Roderick Coleman, Richard Lung, Robert Marshall, Warren Williams, James Dumsky, William Layton.

THIRD ROW: Stan White, Ralph Younklin, Phil Paladino, Patricia Kerr, Jean Alexander, Doris Hunt, James McNeil, Ben Galbraith, James Dull, Mrs. Summers.

SECOND ROW: Patsy Karst, Betty Freeman, Margaret Van Artsdalen, Bonnie Royer, Dorothy Mae Keyte, Dolores Brents, Gerry Maddox, Margaret Harrington, Wilma Smith.

FRONT ROW: Blanche Hardie, Evelyn Kirk, Donald Day, June Lynch, Carolyn Powell, Page Erickson, Katherine Clevenger, Mary Harrell.



216 MR. CALVERT

BACK ROW: Mr. Calvert, Victor Taibi, William Nelson, Howard Schafer, Louis Spainhower, Irene Boyles, Mary Sue Breshears.

THIRD ROW: Sammy Roark, Richard McFarlane, Gerald Lueker, Harold Harding, James Nesselroad, Jr., Donald Phelps, George Denniston, Wilma Ransdell.

SECOND ROW: Lora Mae Akers, Joan Haley, Shirley Kern, Lorraine Macaluso, Betty Sorrentino, Merritt Fricke, Marilyn Childs, Mary Louise Rice, Lelia Carolyn Hughes.

FRONT ROW: Colleen Williams, Carolyn Weston, Patsy Jo Wyatt, Harold Rouse, Betty Bloom, Matilda Hagerty, Frank Lasta, Mary Ann Ferrara, Rose Marie Polizzi.



218 MISS KNUDTSON

BACK ROW: Robert Blundell, Kenneth Creason, Patricia Davis, Evelyn Ann Evans, Johnny Vogt.

THIRD ROW: Albert Fuller, Rolan Himes, Richard Turney, Claudia Broderick, Joe Smock, Lee Wells, Beverly Higgins, Mary Lois Lentz, Miss Knudtson.

SECOND ROW: Charleen Ward, Jean Stowell, Mary Belle Russell, Richard Fitzwater, Joseph Trevison, Calvin Burns, Wilma Fields, Steve Markwell.

FRONT ROW: Jean Lortscher, Kay Downey, June Kennedy, Dale Miller, Salvatore Iannazzo, Doris Neal, Helen Monroe, Norma House, Nadine Pemberton.



219 MISS GILMORE

BACK ROW: Robert Wilson, Jack Kammert, William Dull, Gene Elliott, Robert Irwin.

SECOND ROW: Jack Haynes, Diane Gates, Carolyn Beltz, Virginia Carramusa, Donald Fitzwater, Daniel Haase, Allen Jones.

FRONT ROW: James Miller, Leonard Parton, Beverly Amos, Miss Gilmore, Vincent Fasci, Merle Cooper.





301 MR. HEINE

BACK ROW: Keith Hendrickson, Bill Rising, Richard Moore, Lester Cann, Mr. Heine, David Lewis, Lola Lading, Betty Murphy.
 THIRD ROW: Roy Cobb, Norma Jean Farmer, Ruby DePriest, Bill Snyder, Darlene Eisele, Dorothy Morgan, Jane Burrell, Joanne Heeder, Bill Maddix.
 SECOND ROW: Betty Myers, Dolores Montez, Mary Cox, Hazel McMillin, Betty Ficht, Wyvonne Keller, Betty Napier, Margaret Goodwin.
 FRONT ROW: Duane Seaman, Denise Brookshire, Mary Giardinelli, Rose Mary Piniecki, Ruth Buehler, Lorraine Albertson, Beverly Dennison, Joanne Ray.



303 MISS CLOUGH

BACK ROW: Paul Phillips, Frank Shortino, Larry Barry, Vernon Carr, Frank Kolklin, LeRoy Whetsel, Jim Kerr, Claude Rounds.
 THIRD ROW: Lewis Clark, Harold Edmonds, LeRoy Danielson, DeWitt Bogue, Bob Kershaw, Charles Bowers, Bill Cooper, Vincent Abbott.
 SECOND ROW: Edward Mann, Shirley Dunlap, Esther Hickman, Dolores Doolin, Viola Moore, Velda Jean White, Carolyn Adams, Miss Clough.
 FRONT ROW: Evelyn Hurster, Margaret Gill, Joyce Stites, Lavina Smile, Dolores Brown, Eleanor Swadley, Virginia Perucca, Alice Fordyce.



304 MR. FATE

BACK ROW: Leroy Black, Bill Vickers, David Breidenthal, Fred Yanner, Claude Goodpaster, Phillip Precht, Robert Mangum, Wayne A. Symonds, Charles Stucker.
 THIRD ROW: Lindy Tarwater, Norman Gray, Robert Barth, Robert Starr, Kenneth Gately, Kenneth Kershaw, Vernon Meyer, Gene Gregory, Yvonne Settle, Helen Warren.
 SECOND ROW: Jo Ann Hayes, Carl Haner, Celia Lynn, Marjorie Shreve, Florence Pasley, Helen Phillips, Marie Engro, Christina Bellocclero, Norma Gentry.
 FRONT ROW: Colleen Kesler, Kenny Owens, Byron Little, Selma Frechin, Evelyn Fletcher, Delores Jean Hawkins, Florence Gillespie.



305 MR. WHISAMORE

BACK ROW: Mr. Whisamore, Jack Mayer, Jim Harmon, Mildred Scovill.
 THIRD ROW: Lawrence Perry, Charles Brown, Vernon Gross, Harry Pickett, Shirley Smith, Wilma Grindinger, Carol Cook, Barbara Burns.
 SECOND ROW: Frank Rickey, Carlos Lynch, Billy Crist, Lee Roy Moore, Dudley Higgins, Wanda Lamb, Kay Sears, Mary Lou Abell, Alice Gill.
 FIRST ROW: Rose De Marco, Evelyn Pierce, Lora Hamilton, Leonard Rice, John Thomas, Delores Welch, Theodore Greer, Barbara Maddux.



306 MISS GRASSLEY

BACK ROW: Phil Needles, James Allinder, G. R. Critchlow, James Dickeson, John Glorioso, Fred Royal, Jerald Slavens, Delbert Hooper, Kenneth Doll, Philip Boling.
 THIRD ROW: Roy Winkler, Carolyn Freeman, Pat Tafflinger, Lewis Daly, Archie McGee, Don Hood, Bill Cooper, Don Bisbee, Harold E. Snider, Robert Landes.
 SECOND ROW: Bonnie Brown, Phyllis Bowling, Lorene Crow, Marjorie Coen, Virginia Wade, Joanne Netherton, Shirley Erickson, Joan Povala, Gloria Schlichter, Miss Grassley.
 FRONT ROW: Peggy Gumm, Betty Jo Dorell, Delories Roseman, Jo Ann Gebhardt, Joan Frechin, Carmen O'Bregon, Patsy Burrus, Evelyn Naylor, Margery Tate, Frances Scharnhorst, Mary Louise Espinosa, Nadine Rice.

307 MISS GREGORY

BACK ROW: Charles Arendale, Charles Schulze, Thomas Reece, William McCormack, Winnie Anderson, Ethel Schone- man, Charlene Warmington, Bill Witter, Lester Williams, Gordon Reese.

THIRD ROW: Ora Mae Flanagan, Jeraldine Smith, Ruth Belscamper, Jimmy Cleve- land, Richard Meyer, Arlene Eckard, Betty Welker, Joan Carroll, Nancy Shields, Jo Anne Smith.

SECOND ROW: Joe Belingloph, Pat Ram- sey, Norma Erickson, Mary Baney, So- corro Leon, Eleanor Lou Wyatt, Mary Paden, Marilyn Toner, Miss Gregory.

FRONT ROW: Helen Witherspoon, Vivian French, Virginia Brim, Helen McClure, Madeline DeFeo, Helen Taylor, Mary Joanne Smith.



308 MR. KRESSE

BACK ROW: James Martin, Ralph Shine- man, Kerrell Maze, Lawrence Murphy, George Eichenberger, Norris Durrell, De- lores Arnold, Virginia Tellis, Jean Bullard, Joan Lacki.

THIRD ROW: Donald Vielbig, Frank Cha- loud, Louise Jank, Phyllis Louthain, Mar- tha Turner, Albert Ellis, Leroy Hopkins, Margaret Lawrence, David Kobe, Mr. Kresse.

SECOND ROW: Gloria Emmett, Buddie Cain, June Baldwin, Florence Shields, James Sigler, Mary Douglas, Pat Ragan, Joan Hisey, Stanley Lingle.

FRONT ROW: Grace Peterson, Lenore Pro- vinge, Carl Hugill, Rosalie Poe, Frances Adams, Margaret Raqo, Edna Mortimeyer, Loran Arnold.



308A MR. BROCK

BACK ROW: Bob Forrest, Bob Moore, Mr. Brock, Juanita Butler, Mary Lou James, Elizabeth Scanlan, Norma Jean Davis, Llewellyn Richardson, Harry Cooley, Charles Robert Shortino.

THIRD ROW: Ray Pullen, Pearl Coen, Mar- lyn McCurdy, Don Hulett, Lee Owen, Leonard Carver, Marco Filardo, Herbert Teeple, Lorene Bingham.

SECOND ROW: Patsy Steward, Nancy Thur- man, Dorothy Sue Lathrom, Sue Ann Hol- bert, Betty Hurt, Jane Tittsworth, Louise Hoffman, Vernon Flippin, Doris Braden, John Hobbs.

FRONT ROW: Janet Canada, Marjorie Sto- baugh, Donna Lee Murray, Charlene Keck, Nancy Taylor, Lowell Hinkle, Joyce O'Neal, Mary Herrick, Darlene Jackson, Robert Johnson.



310 MISS ENGEL

BACK ROW: Richard Harriman, Don Hold- en, Sam Donnici.

SECOND ROW: Fred Davis, Price Minnick, Judy Pott, Lewis Long, Jimmie Heinz- man, Carl Jacobson, Ellen Case, Miss Engel.

FRONT ROW: Pat Brown, Elaine Suddath, Delene Parker, Margaret Williams, Bev- erly Johnson, Harlan Hoel, Dorothy Bris- co, Betty Baxter.



311 MR. JOHNSON

BACK ROW: Leon Williams, Donald Wright, Clyde Caldwell, Ralph Hopper, Charles Robert Sayers, Alfred Webster, Winifred Perry, Erma Jean Whitney, Marcella Rob- inson, Marlene Janet Nickel.

THIRD ROW: Dolores Peck, Margaret Olson, Donna Reese, Carl Anthony Rodina, Naomi Neely, Lawrence Nicholson, James Romano, Charlene Smith, Gene Sim- mons, Mr. Johnson.

SECOND ROW: Helen Silvius, Jimmy Rusk, Ronald Outlaw, Billie Ann Robison, Jean Salmon, Ima Jean Nations, Shirley Ann Townley, Marcia Railey, Michlene Ro- mano.

FRONT ROW: Joanne Wintrey, Mary Wol- ley, Virginia Richey, Harry Lee Vickers, Norma Saxton, Joyce Elaine Clarke, Carol Lee Osborne, Nancy Neely, Alma Nay- lor, Pat Schumaker.





313 MISS EVANS

BACK ROW: Bob Knittel, Wendell Baker, Bob Courtney, Pat Glaviano, Bill Gilson, Tommy Hobbs, Wayne Murphy, John Lanigan, Edward Ryan, Ray Clore.
 THIRD ROW: Bill Roseman, Frank Morris, Ila Mae Hansen, Eleanor Walker, Jack Howard, June Drew, Johnny Goben, Betty Henderson, Phyllis Taylor, Mary Mann.
 SECOND ROW: Paul Zimmerman, Marjorie Frankie, Willodine Hanks, Janet Cunningham, Yvonne Lutgen, Doris Fulton, Annabelle Cox, Joan Allen, Irene Pecoraro, Betty Jo Sylvester, Miss Evans.
 FRONT ROW: Ann Terry, Doris Chambers, Geraldine Fox, Bettie Jean Culp, Louise Horn, Betty Elms, Marilyn Butterfield, Violet Smith, Betty Allen.



314 MISS NEUMANN

BACK ROW: Robert Anderson, Jimmy Jones, Charles Shields, Elmer Hoppins, Robert Lavery, Phil Anthony Simons, Monty Myers, Curtis Bland.
 THIRD ROW: Barbara Haas, Dolores Harris, Dean Smith, Robert Hallsback, Doran McCarty, Lois Trackwell, Virginia Martin, Joe Russell, Clarence Newby.
 SECOND ROW: Mary Ann Colletti, Dorothy Newcom, Vonceil Nolan, Marquerite Hull, Jimmy Marsden, Mary McWhorter, Bob Stone, Miss Neumann.
 FRONT ROW: Beverly Anthony, Richard Angotti, Anna Faye King, Maxine Blackwell, Esther Polley, Maxine Dennison, Mary McClelland, Margaret Nicely.



316 MISS GREEN

BACK ROW: Emma Caley, Joyce Beck, Betty Lou Luck, Betty Freed, Norma Anne Cofer.
 THIRD ROW: Mary O'Bannon, Barbara Jo Sweeney, Frances Hale, Joan Darlene Chase, Maxine Jurgeson, Miss Green.
 SECOND ROW: Dolores Payne, Esther Nelson, Norma Jean Swager, Beverly Witham, Ellen Harding, Irma Coberly.
 FRONT ROW: Josephine Blando, Joyce Brecht, Lupe Leon, Marjorie McMahan, Dorothy Marie Courtier, Carolyn Rose Giacone, Katherine Hogan.



317 MRS. HENDERSON

BACK ROW: Shirley Smith, Anita Harper, Betty Louise Poole, Kathryn Bopra, Mrs. Henderson.
 THIRD ROW: Joan Closson, Helen Self, Myra Coleman, Pauline Johnson, Yvonne Stroud, Marie Stephens, Wanda Lee Cook, Beverly Craig.
 SECOND ROW: Nadine Purcell, Barbara Selvidge, Betty Dishman, Bobe Jean Culbertson, Claudine Corley, Jeannette Nicely, Pat Parks.
 FRONT ROW: JoAnn Hundley, JoAnn Huffstickler, Emily Hartman, Mary Ann Brown, Marian Huqill, Betty Welch, Josephine Patti.



400 MISS NEWITT

BACK ROW: Frank Feindel, John Tvedten, JoAnn Arrighi, Donald Nimmo, Richard Roth, Lila Lee King.
 THIRD ROW: Richard Arenson, Walton Lochman, JoAnn Hurt, JoAnn Moats, John R. Thomas, Ross Vivona, LeRoy McCorkle, Evelyn Darrell.
 SECOND ROW: Jacqueline Royal, Le Vergne Hammond, William Stanfield, Dale Ide, Tommy Bickley, Beverly Price, Carol Jean Cox, Miss Newitt.
 FRONT ROW: Gwendolyn Boyd, Barbara Hazelbaker, Shirley Ramsey, Elizabeth Williams, Colleen Cone, Arlene Williams, Barbara Janes.

401 MISS STEWART

BACK ROW: Barbara Miller, Joan Eubank, Mary Ann Patterson, Wanda Kuehl, Margaret Embry, Miss Stewart.
THIRD ROW: Mary Schwartz, Martha Puckett, Carol Jean Noland, Janet Thomas, Betty McVey, Donna Hanlon, Catherine Tamburello, Velma Nolan, Doris Dean Gray.
SECOND ROW: Pat Halbert, Martha Heck, Joy Pepper, Betty Martin, Maribelle Adcox, Betty Jean Schwab, Maxine Beshears, Lois Stovall.
FRONT ROW: Dorothy James, Artha Mercer, Constance Scott, Phyllis La Rocca, Barbara Mundorff, Nadine De Cleva.



403 MR. HARMAN

BACK ROW: Frank Pollard, Bernard Burns, Lawrence Fagan, Charles Beck, Carlton Johnson, Virginia O'Connor, Jacqueline Perry, Mr. Harman.
THIRD ROW: Jack Sweet, Jerry Hatchitt, Don Claxton, Anna Eichenberger, Yvonne Beard, Rena Rice, Anthony Straight, Horace Lale.
SECOND ROW: Marian Newton, Robert Wilcox, Bill Dixon, Ray Derringer, Bill Sprague, Walter Schmidt, Wanda Fitzgerald.
FRONT ROW: Patricia Keeney, Roy Wilcox, Nelda White, Charlene Nash, Lee Ida Smith, Norma Jean Jones, Bonnie Jean Hughes.



404 MRS. BELL

BACK ROW: George Bates, Russel John, David Bywaters, Maxine Griffith, Carolyn Coen.
THIRD ROW: Donna Broomfield, Eugene Huffman, Bob Brotemarkle, Jim Pickering, Jackie Nell Bearden, Shirley Ann Harris, Phyllis Ann Rusk.
SECOND ROW: Rosemary Haas, Wilma McCowen, Phyllis Kelley, Nancy Lee Hanney, Betty Dickey, Carolyn Harmon, Mrs. Bell.
FRONT ROW: Dolores Ann Ross, Anna Marie Accurso, Margaret Lee Campbell, Ted Taylor, Adra Ann Huke, Eva Ann Daly.



405 MISS CLAUSEN

BACK ROW: John Kingsolver, Maurice Greeley, J. R. Webb, Richard Miller, Jack Roach, Don Stumph.
THIRD ROW: Gloria Barbee, Betty Weaver, Doris Flagg, Belya Begulia, Kathryn Fitzwater, Elaine Heslop, Mary Robinson, Mary Jane Hendrix.
SECOND ROW: Gloria Hahn, Alice Lewis, Charlieann Heck, Norma Smith, Esther Giarraputo, Constance Giordano, Geraldine Hosman.
FRONT ROW: Miss Clausen, Billie Dean Shields, Antonette Lasta, Donna Singleton, Velma Cordray, Viola Curtis, Jeanette Stabile.



406 MISS HOBBS

BACK ROW: Russell Hughes, Jimmy Miller, Gloria McLaughlin, Robert Anthony, Robert Ferris, Eugene Zuzich, Leonard Messer, Dan Liston, Veronica Barra, Louis Warford, Jack Nelson.
THIRD ROW: Donald Beck, Pete Tamburello, John Raniolo, Anita Curran, Betty Repass, Hazel Davis, George Hollingsworth, Brandon Brown, Angelo Falcone, Edward Allen.
SECOND ROW: Kathryn Morris, Betty Reynolds, Jean Hicks, Leta Williams, Reta Williams, Frances Durbin, Donna Shields, Esther Pfortmiller, Dorothy Jones, Virginia Houghton, Mary Kershaw, Miss Hobbs.
FRONT ROW: Phyllis Ross, Helen Owen, Clifford Jackson, Betty Duckworth, Bill Haas, Barbara Wake, Charles Kueck, Daniel Daniel, Nadine Montalto.





407 MR. JACKSON

BACK ROW: Richard Stark, Fred Janacaro, Elmer Johnson, Bruce Kinman, Mr. Jackson.
 THIRD ROW: Clifford Martin, Curtis Brannan, Kenneth Bondurant, James Stafford, Gene Walker, Bob Daniel, Richard Sheil.
 SECOND ROW: Frank Jones, Joe Magner, Jim Boyle, Joe Bascio, James Davis, Bill McCaulley, Nelson Travis.
 FRONT ROW: Bill Madsen, David Thomas, Theresa Saluzzi, Edward Frank, Joe Inzerillo, Bud McCaulley.



408 MISS CASPELL

BACK ROW: Robert Conn, Robert Peak, Thomas Hutsler, Robert Shearer, Elden Bouyear, Donald Caughron, Jean White.
 THIRD ROW: Barbara Griffin, Newton Bellis, Anita Malone, Mary Renfro, Ann Dillingham, Barbara Wood, Gary Haston, Howard Elsloo, Miss Caspell.
 SECOND ROW: Rosalie Glaviano, Thelma Bencken, Virginia Towles, Lorraine Jeffries, Norma Gammill, Rellae Johnson, Lois Warnock, Sam Capra.
 FRONT ROW: Margaret Madison, Lila Davis, Irvana Henzlik, Angeline Colletti, Juanita Prewitt, Raymond Callahan, Cliff Pool, Charles Harger.



410 MISS JACOBSON

BACK ROW: Charles McAlexander, Virginia Williams, Delores Curry, Charlotte Hall, Jean Harker, Ellen Wells, Betty Bowen, Betty Cook, Eloise West, June White.
 THIRD ROW: Jo Ann White, Mary Coleman, Joy Allen, Dolores Wenski, Jean Clifton, Dorothea Hatchitt, Vera Swearingin, Alyce Jackson, Rosalyn Closson, Lorraine Smithey.
 SECOND ROW: Barbara Garrison, Betty McDanel, Jean Dishman, Betty Fugate, Zelda Cusick, Doris Favaro, Flora Kendrick, Dorothea Herron, Alice McCann, Virginia Laverty, Miss Jacobson.
 FRONT ROW: Jo Ann Nash, Arlene Austin, Pat McCannon, Rosemary Brown, Agnes Cascairo, Jane Long, Shirley Hamilton, Lois Trussell, Gloria Morris, Joyce Spencer.



411 MISS A. MILLER

BACK ROW: William Bandy, Donald Rose, Dorothy Love, Cecil Love, Gale Scott.
 THIRD ROW: Edward Martin, Donald Sands, Phyllis Danielson, Ruth McCannon, Ruby Davis, Opal Bright, Miss Miller.
 SECOND ROW: Elinor White, Daisy Talley, Carolyn Murphy, Amil Hatcher, Patricia Ann Cook, Norma Lale, Frances Carter.
 FRONT ROW: Betty Lampton, Wilmetta Austin, Ellen Bouyear, Virginia Larosa, Vernon Admire, Angeline Martino.



412 MISS DAUGHERTY

BACK ROW: Oleta Watts, Earlene Danielson, Anita Parker, Betty Hisey.
 THIRD ROW: Ima Jean Evans, Dorothy Critchfield, Irene Neiderland, Mary Sue Meyer, Jean Kinnaman, Irene Evans, LaVerne Hunter, Delores Johnson.
 SECOND ROW: Eloise Morris, Mary Ellen Bickley, Patsy Rowe, Retha Smith, Joy Springer, Marie Staley, Frances Giordano, Miss Daugherty.
 FRONT ROW: Joanne McDonald, Betty Nazer, May Jean Carey, Geneva Barnett, Margaret White, Sue Ann Dennis, Virginia Mussurici.

413 MISS WASSON

BACK ROW: Roger Welch, Kenneth Ross, Dean Porterfield, Raymond Higgins, Miss Wasson.

THIRD ROW: Glenn Myers, Jack Hill, Gertrude Minnick, Sue Williams, Norma Hardin, Mary Lou Watson, Mary Ellen Williams, Arlene Shiner.

SECOND ROW: Mary Shepard, Dorene Cox, Barbara Price, Dorothy Smith, John Forte, John Onka, Roma Ford.

FRONT ROW: Aileen Wilson, Suzanne Martin, Gloria Rose Mannino, Shirley Thompson, Betty Hunter, Lois Longsdorf, Daniel Schooley, Nick Di Raimo.



413A MR. ROEDL

BACK ROW: Frederick William Smith, Laverne Bartel, Frederick William Shartzler, Mr. Roedl, James Dwight Dobbins, Kenneth Bouyear.

FRONT ROW: Margaret Marie Johnson, Jewell Shumaker, Mary Ellen Spoor, Jennie Rae Johnson, Betty Jo Otey.



414 MISS GAYLORD

BACK ROW: James Creviston, Melvin Monroe, Marion Cowan, Howard Hon, Wesley McNeill, Richard Juergens, Mabel Louise Harvey, Bob Darnell.

THIRD ROW: Bob Simms, Kyle Stone, Clifford Shomaker, Virginia VanBibber, Donna Jane Townley, Rita Reddock, Patty Warren, Carl Imes.

SECOND ROW: Arden Ray Carpenter, Marilyn Butler, Dorothy McNeely, Billie Jean Sidener, Alberta Boyle, Ida Lee Cook, Marco Gulotta, Jo Ann Fowler, Joan Holstine.

FRONT ROW: Verjean Johnson, Doris Henderson, Laura Lee Craig, Anna Giunta, Emma Lou Fortner, Laura Alexander, Joanne Hobson, Roy Jarrett.



415 MISS JACKSON

BACK ROW: John LeRoy Lindsey, Helen Simpson, Harold Moore, Catherine Ann Gwin, Maxine Owens.

THIRD ROW: Richard Stone, William Grimsley, Helen Sue Lilly, Jack Price, Joyce Keithley, Helen Lile, Carmen Usnick, Jane Madsen, Elnora Maitland.

SECOND ROW: Rose Marie Fowler, Elizabeth Clark, Marcha Brisbin, Margery Karr, Angelina Musurici, James Freeman, Byron Combs, Barbara Jean Babbit, Miss Jackson.

FRONT ROW: Clara Sirna, Donna Lee Tindall, Juanita Wilson, Beverly Breuer, Michalene Pascuzzi, Lois Fox, Nadine Craig, Mary Gwendolyn Needham, George Smith.



416 MISS McELWAIN

BACK ROW: Erma Lee Burgin, Mildred Martinovich, June Ann Bohlken, Maxine Bottenberg, Mary Lou Davis, Gloria Joy Testerman, Mary Lou Weiland, Barbara Lusby.

THIRD ROW: Micheline Ciro, Clarene Donnici, Katherine Dille, Doris Dozier, Patty McNaul, Norma Lea Garrett, Marilyn Ann McClelland, Beverly Tindal, Miss McElwain.

SECOND ROW: Clara Bledsoe, Emily Jean Jones, Jean Long, Charlene Sue Hall, Vivian Landis, Bonnie Sue Bennett, Betty Bartell, Doris Eileen Johnson, Marian Delisio.

FRONT ROW: Virginia Rose Armstrong, Donna Lea Arenson, Joan Eichenberger, Joann Legant, Betty Louise Buehler, Jean Woodworth, Jacquetta Quarles, Betty June Lewellen, Shirley Reno, Carol West.





418 MISS BAXTER

BACK ROW: Dave Hockett, Kenneth Carver, Bill Maston, Willis Middleton, Don Lakey, Bob Davis.
 THIRD ROW: Bill Haney, Thomas Rose, James Martin, Milroy Mitchell, Allen Crow, Richard Weixeldorfer, Don Starcher, Henry Brewer.
 SECOND ROW: Charles Loria, Raymond Ault, Christine Seabourn, Una Belle Sherwood, Donna Cox, Juanita Smith, Charlotte Windhausen.
 FRONT ROW: Shirley Piper, Ferne Albert, Marna Jean Katz, Jo Ann Woodworth, Diva Sorrentino, Connie McClelland.



419 MISS WOLFF

BACK ROW: Paul Webb, Emmett Stinson, Keith Gallagher, William Price, William Hearn, Robert Drury, John Petock, Orville Hoover, Barbara Morgan, Paul Gammill.
 THIRD ROW: Garry Thurman, Hazel Lea Woodrum, Feraldine Hill, Delores Stumfall, Betty Lou Moore, Clara Gauld, William White, Scott Howell.
 SECOND ROW: Anthony Scudiero, Patricia McCullough, Doris Dossman, Marlene McCormick, Betty Jean Self, Virginia Vohs, Barbara Elliott, June Skilling, Miss Wolff.
 FRONT ROW: Fred Damitz, Earl Kueck, LaVena Harris, Lucy May Gresham, Shirley How, Bonnie Stodgell, Robert Layson, Troy Campbell.



420 MISS GHERRING

BACK ROW: Neta Faye Stokes, Dorothy Dickens, Pat Reddock.
 THIRD ROW: Genevieve Wicklin, Georgia Smith, Betty Tennant, Petra Rodriguez, Marjorie Neal, Jean Lamb, Delores Northington.
 SECOND ROW: Thelma Harrington, Betty Stuart, Maxine Swann, Loretta McGaugh, Mary Louise Rothgeb, Rae Jean Oakes, Miss Gherring.
 FRONT ROW: Joann Kelly, Jeanette Molle, Elizabeth Freeman, Fleeta Akers, Betty Jane Douglas, Millicent Mitchell.



422 MISS GUFLER

BACK ROW: Martha De Weese, Reva Mays, Geraldine Dunlap, Mildred Campbell, Dorothy Anderson.
 THIRD ROW: Lorraine Clark, Verda Jean Roth, Florence Christine Simmons, Marianna Surface, Margaret Hedrick, Mary Alice Heidbrier, Lucy Clark, Miss Gufler.
 SECOND ROW: Yula Balliet, Norma Lung, Jeanette Kent, Jennie Romano, Berna Dene Truan, Mary Margaret Morris, Mabel Carr.
 FRONT ROW: Wilma Hughes, Betty Ochser, Pauline Teri, Betty Alleman, Meredith Mercer, Betty Aagotti, Dorothy Kramer.

HOME ROOM seems an appropriate title for the twenty-minute period held in the classrooms at the beginning of second hour. Here, through the home-room bulletin, students receive general instructions for the day and discuss school problems of daily interest.

By acting upon Student Council recommendations and conducting school-wide elections, democratic processes for our future citizens are developed. Also Red Cross gift boxes

are packed and contributions to the Kansas City Community Chest are made.

The teacher learns to know this group perhaps better than he knows any other of his students. And so at enrollment time he is able to give advice and guidance in helping the student to choose the subjects that are required or that will best fit him for the career he has chosen. If properly approached by both student and teacher, this can be one of the most valuable periods of the day.

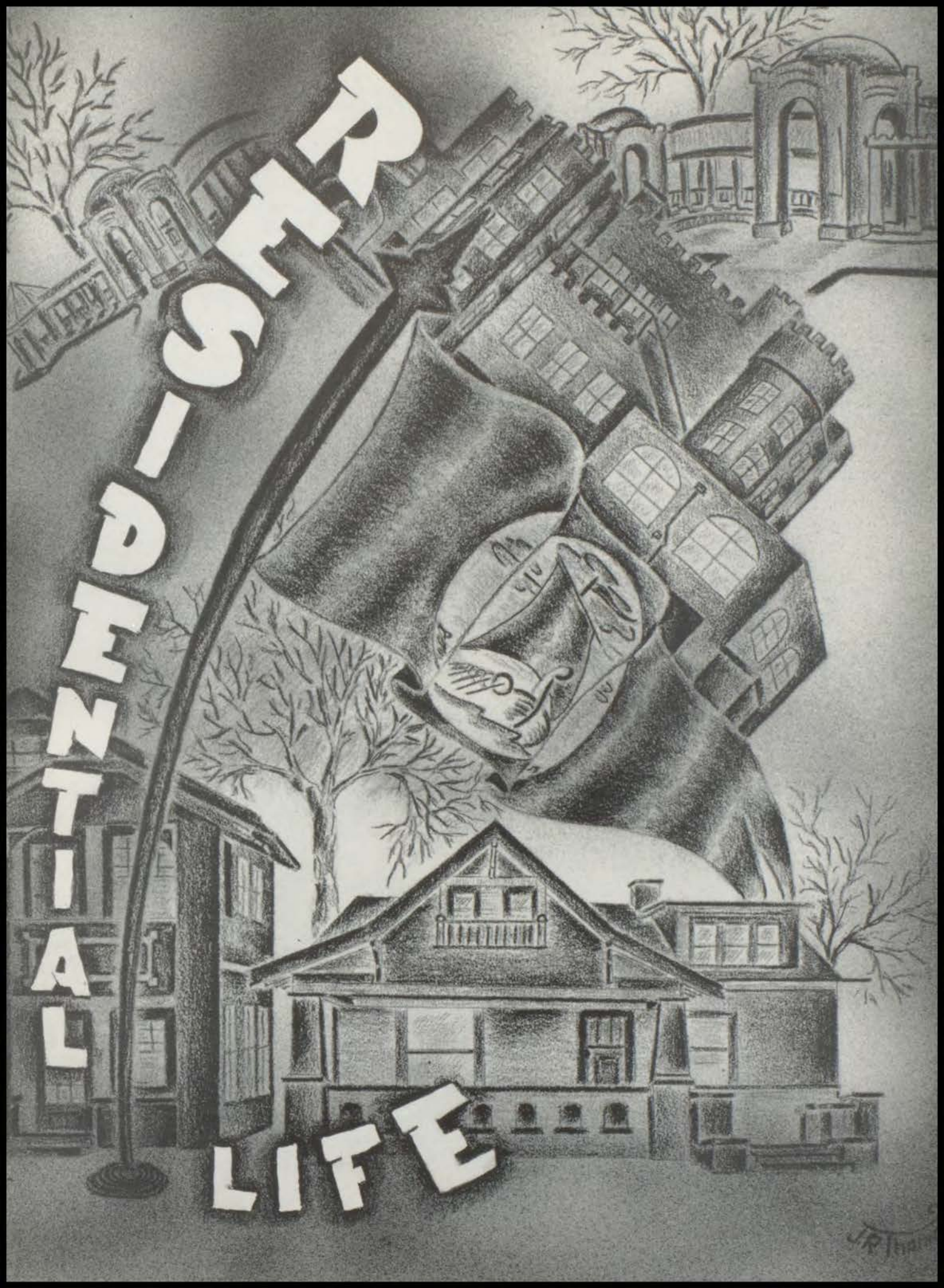

CONFIDENTIAL
LIFE

JR 1914

SENIOR WILL

Someone once said: "A chain is no stronger than its weakest link." We think that it would also be right to say that a community is no stronger than its weakest member. We, the graduating seniors of Northeast, feel that the Northeast Community has been strong and its ideals and aims have been high. Now we are leaving, and you, the remaining community members, have the duty of keeping this community strong. Work for it, cherish it, protect it, and make every boy and girl proud to be a part of Northeast Community Life.

This high privilege we leave to all of you. Now we have reached the smaller legacies.

Larry Fagan transfers all his ignorance to his brother Bob.

Colleen Kessler turns over her ability to model clothes to saucy little Snookie Williams.

Peggy Miller is awarding her golden voice to Janiece Boling. More power to you, Janiece.

Titian-haired Helen McClure bestows her powerful pen and her desk in the Creative Writing class to her sister Peggy. Isn't that an affectionate gesture?

Curvacious Carol Jean Cox makes a present of her simply super blond feather-cut to Carol Osborne.

David Breidenthal leaves the 880 to his little brother Hank.

George Carson entrusts some of his sensational dramatic talent to Bob Anthony, to be used sparingly.

Helen Randolph donates her happy outlook on life to Nancy Thurman.

Katie Paladino bequeaths (if you don't know what the word means, Katie, look it up) her spontaneous wit and goodness of heart to Katie Johnson.

Jack Howard yields his bench-warming technique to Jimmy Hoverder.

Jack Praeger grants his engaging smile and his long limousine to Jimmy Dull.

Jo Ann Moats offers her extra super athletic prowess to Babe Marra.

Don Claxton cedes his way with women to Bill Witter.

Wilma Hartman settles upon Mary McWhorter her ability to chatter longer and faster than anyone else.

Helen Murray imparts her way with men to Dolores Brents.

If there's a party, she's always the host of it; if there's a ball, she's always the toast of it. I refer, of course, to that charming, glamorous Vi-Queen, Kay Sears. Watch for Barbara Burns to be a candidate for that spot next year.

Barbara McFarlane packs her trunk with various honors and prizes, and, finding that she does not have room for them all, assigns her debating ability to Alice Lewis.

Harold French contributes his knowledge of Spanish to his sister Vivian. Buena suerte, Vivian.

Ralph Younkin, with the blessing of our prince of good fellows, Kenny Owens, inherits the leadership of the Northeast Swing Band.

Norma Bush and Vallera Clough just leave, taking everything with them.

As nosy newshounds are hard to find, Caroline Shour puts into the hands of Daisy Stonerock her talent for digging dirt for the Courier.

Well, we hope you are all happy with your new possessions. Good luck to all and remember, keep smiling.

SENIOR OFFICERS

PRESIDENT: PRICE MINNICK

The election of Price Minnick to the presidency of the Senior Class is an indication of his popularity. He was also the president of the Junior Class, a member of the football squad, and a Debater.

VICE-PRESIDENT: WALT LOCHMAN

Walt Lochman is our capable vice-president. Because of his many and varied activities he is very well known at Northeast. His efficiency and his ability to make friends have contributed much to his success.

SECRETARY: LEWIS DALY

Because of his friendly smile and pleasant manner, Lewis Daly, our likable, willing, hard-working secretary has many friends. He was a starring football player and a member of the basketball squad.

TREASURER: MYRA COLEMAN

Our class treasurer, Myra Coleman, is one of Northeast's most popular girls, noted for her sincerity and friendliness. She has been active in the Student Council and the Y-Teens, and has served as president of the Clionian Literary Society. She will be remembered for her pleasing smile and charming ways.

GIFTORIAN: BARBARA McFARLANE

Our friendly, calm, poised giftorian, Barbara McFarlane, has an outstanding record of achievement, and has done especially well in speech work. She also served efficiently as co-editor of the '47 Nor'easter. She is a Clionian.

SERGEANT AT ARMS: EDITH SCARDINO

Edith Scardino, one of Northeast's loveliest and most popular Vi-Queens, is sergeant at arms. She has been student manager of the Viking Varieties, treasurer of Y-Teens, president of the Clionians, and an active worker in the Student Council and on the Courier Staff.

REPORTER: KAY SEARS

Our good-natured reporter, Kay Sears, possesses a lot of pep and vitality. She is Northeast's number one most popular girl, and has a lengthy list of other honors, such as acting as Mistress of Ceremonies for the Viking Varieties and as a cheerleader for the school.

PRICE MINNICK
President

WALTON LOCHMAN
Vice-President

LEWIS DALY
Secretary

MYRA COLEMAN
Treasurer

BARBARA McFARLANE
Giftorian

EDITH SCARDINO
Sergeant at Arms

KAY SEARS
Reporter

GEORGE CALVERT
Adviser



SENIOR PROPHECY

You have come to me to find out what the future holds for you and your friends, and with the aid of my crystal ball, I am prepared to help you.

The crystal ball shows a great music hall in the city of Philadelphia, where Jacqueline Perry is giving a piano concert. Anita Parker is turning the pages of her music for her.

Some late comers to the concert are June and Frances Drew, those scintillating fashion models, wearing gowns designed by Madame Bouchard, formerly known as Edith Scardino, and hats by Lewis Daly.

Something is clouding my vision. It is a luxury air liner of gigantic proportions, piloted by none other than Duane Seaman, with Joan Phillips and Mary Sue Meyer doing their duties as air hostesses.

There are a few famous people aboard, including Carlton Johnson, well-known writer of detective fiction; Virginia O'Connor, the celebrated "Woman with the Shillelagh"; and Grace Peterson, whose virtuosity on the organ has won her world-wide acclaim. In one corner of the plane we find Walter Schmidt. He is a well-established member of the Gourmet Club, and travels all over the world, eating, eating, always eating. Travel has broadened him in more ways than one!

Listen, I hear the faint strains of the Star Spangled Banner, and I can see the outline of the White House taking shape. There is Price Minnick, President of the United States, with his secretary, Theresa Saluzzi. Close by, always ready to lend a helping hand, we find Vice-President Joy Springer and Secretary of the Treasury, Vera Nugent.

Looking out of the window, we see Jerry Hatchitt, head gardener, and his assistant, Lyle Deniston, chatting with Pauline Ranallo and Marie Falcone, two of New York's best-informed reporters.

Mist clouds the surface of the crystal ball, but as the vapor fades away, we see a busy street scene in Cairo, Egypt. A camel, led by Frank Rickey, comes plodding down the street, and on its back we find Anthony Straight and Eddie Trader, two of Cairo's leading camel merchants, wrapped in long burnouses.

To the right is the Cairo Airport. A plane has just landed, and the passengers are alighting. Heading toward us are Marian Newton, eminent physical therapist; Colleen Cone, well-known fashion illustrator; Myra Coleman, prominent society queen; and Bob Knittel, archaeologist. Sam Donnici is acting as inspector of customs.

Somewhere a radio has been turned on, and we hear the deep, resonant tones of sportscaster Walt Lochman, giving a vivid account of an Egyptian horse race. Now he is announcing the results, and we are surprised to hear that our old friend, Don Jewell, has won. He ran a wonderful race!

Quick, peer over my shoulder. Do you see that barge just floating out of sight? Isn't that Clay Sincox and Mary Alyce Harper making like Anthony and Cleopatra?

Be careful; you are crowding too close! Oh, there goes the crystal ball, broken into a hundred fragments. Now we shall never be able to complete this prophecy.

SENIOR BALLOT



TOP ROW
(Left to Right)

BARBARA McFARLANE
Girl Who Has Done
Most for Northeast
Best Girl Student
(Tied with Wilma Hartman)

WALTON LOCHMAN
Boy Who Has Done
Most for Northeast

WILMA HARTMAN
Best Girl Student
(Tied with Barbara McFarlane)

PRICE MINNICK
Best Boy Student

KAY SEARS
Most Popular Girl

MIDDLE ROW
(Left to Right)

LEWIS DALY
Most Popular Boy

MYRA COLEMAN
Society Belle

DAVID BREIDENTHAL
Social Lion

JOHN GLORIOSO
Best Boy Athlete

JOAN MOATS
Best Girl Athlete

BOTTOM ROW
(Left to Right)

KENNY OWENS
Jolly Good Boy

KATHRYN PALADINO
Jolly Good Girl

GEORGE CARSON
Best Actor

PAULINE RANALLO
Best Actress

JACK PRAEGER
Best Boy Bluffer

JUNE DREW
Worst Girl Flatterer



ACHILLE, ANNA MAY: Theta 2; Student Council 4; Courier Staff 4.

ADAMS, CAROLYN ELIZABETH: Y-Teen 2, 3.

AKERS, FLEETA JEANNE: Y-Teen 2, 3, 4; Student Council 4.



ALLEN, BETTY JEAN: Printers Club 4, President 4; Y-Teen 2, 3.

ALLEN, JOAN FRANCES

ALLISON, NORMA JEANNE: Y-Teen 2, 3, 4; A Cappella 4; Courier Staff 4.



ANGLE, FALUS FREDRICK

ANGOTTI, ELIZABETH LOUISE

ANGOTTI, LAWRENCE EUGENE: Band 2.



ANGOTTI, RICHARD FRANK

ANTHONY, JAMES WALLACE

ARENDALE, CHARLES EDWARD: Debater 4, Secretary 4; Second Team Football 2, First Team Football 3, 4, All-City Football Team 4; Track Team 4; N Club 3, 4.



ARENSEN, EDWARD

BAKER, ROBERT ALLEN: Spanish Club 3, Vice-President 3; Hi-Y 4; Benton 3, 4; Student Council 2, 3, 4.

BAKER, WENDELL HAROLD: Art Club 4; R. O. T. C. 1st Lieutenant 4, Battalion Staff 4; Benton 4; Student Council 4.



BANEY, MARY KATHERINE

BARBER, VITA MARGARET: Delta 3, 4; Student Council 4.

BARNES, LEWIS KENDALL: Dramatic Club 4; Hi-Y 2, 3, 4; R. O. T. C. Staff Sergeant 3, 1st Lieutenant 4, Battalion Staff 4, Rifle Team 3, 4; Benton 2, 3, 4; Student Council 2; Band 2, 3, 4.

BARNETT, CHARLES FRANCIS: Track Team 3, 4.

BARNETT, GENEVA LOUISE

BARR, THOMAS DELBERT: Hi-Y 2, 3, 4, Vice-President 2; Debater 3, 4; Second Team Football 2, First Team Football 3, 4; Track Team 3, 4; N Club 4; Student Council 2.

BARRETT, PATRICIA DEE: Y-Teen 2, 3, 4; Alpha 2, 3.

BARRY, LAWRENCE VINCENT: Tennis Team 3; Printers Club 4.

BARTEL, LAVERNE BERTHA: Delta 3.

BASCIO, JOSEPH ANTHONY: Hi-Y 2; R. O. T. C. 2, 3.

BATES, GEORGE DEAN: Second Team Football 2, First Team Football 3, 4; N Club 3, 4.

BATTOR, RICHARD JOHN: R. O. T. C. Staff Sergeant 4, Combat Squad 3, Crack Platoon 3.

BEARD, VILMA YVONNE: Olympic Club 4; Y-Teen 2.

BEARDEN, JACKIE NELL

BECK, CHARLES HAROLD: Hi-Y 2, 3, 4, President 3; R. O. T. C. Captain 4, Battalion Staff 4; Debater 4; Viking Varieties 4; Student Council 4.

BETTS, RICHARD LLOYD: R. O. T. C. First Lieutenant 4, Crack Platoon 2; Viking Varieties 4; Student Council 4.

BICKLEY, MARY ELLEN

BIONDO, JOE JOHN

BLAND, RAE DEAN

BLANDO, JOSEPHINE KATHERINE

BOGUE, DEWITT WOODWARD, JR.: Swimming Team 3, 4; N Club 3, 4.



BOLING, PHILIP TAYLOR
 BOLTON, JACK LEROY
 BOLTON, LAWRENCE VERNON



BONDURANT, KENNETH DEAN: Benton 2, 3, 4.
 BOPRA, KATHRYN JEAN
 BOTT, LARRY LEE: Band 2, 3, 4.



BOUYEAR, KENNETH TROY
 BOWERS, CHARLES RAYMOND
 BOWLING, PHYLLIS JEANETTE: Olympic Club
 3, 4.



BOWMAN, JERRY MILES: Debater 4; Track Team 3, 4.
 BOYD, BONNIE JEAN: Spanish Club 4; Courier Staff
 4; Y-Teen 2, 3, 4.
 BOYD, GWENDOLYN ALICE: Y-Teen 2, 3; Delta
 3, 4, Secretary 4; Student Council 3; Courier
 Staff 4.



BOYLE, ALBERTA JUNE
 BOYLE, JAMES ALFRED: Hi-Y 2, 3, 4; Debater 3, 4;
 Swimming Team 4; N Club 4.
 BOYLE, KENNETH LEE



BREIDENTHAL, DAVID VICTOR: Junior Class Giftorian
 3; Hi-Y 2, 3, 4, President 3; Band 2, 3, 4; Debater 2, 3,
 4; Second Team Football 2, 3, First Team Football 4;
 Track Team 2, 3, 4; N Club 2, 3, 4; Student Council 2;
 Senior Ballot.

BRINK, FREDERIC SAMUEL: Swimming Team 3, 4;
 N Club 3, 4.
 BROWN, DOLORES JANE: A Cappella 4; Delta 3.





BROWN, FRANK LEON: Art Honors 3, Art Contest 3; Hi-Y 3; Student Council 2.

BURGIN, ERMA LEE

BURKS, ROBERT IVAN: Second Team Football 2, 3, First Team Football 4; Second Team Basketball 3; Student Council 2.

BURNS, DANIEL BERNARD: A Cappella 4; Track Team 3, 4; N Club 3, 4; Student Council 3.

BUSH, NORMA JEAN: Spanish Club 3, 4, Vice-President 3, 4; Courier Staff 4, Third-Page Editor 4; Y-Teen 2, 3, 4, President 4; Alpha 3, 4; Student Council 3.

BUTLER, MARILYN LOUISE: Y-Teen 2, 3, 4; A Cappella 3, 4; Solo Contest 3; Viking Varieties 4.

BUTTERFIELD, MARILYN LA VERNE: Dramatic Club 2, 3, 4; Y-Teen 2.

CANN, LESTER WILLIAM: Benton 4.

CAREY, MAY JEAN: Y-Teen 3.

CARR, Q. VERNON: Art Club 3, 4; Courier Staff 3; Viking Varieties 4.

CARSON, GEORGE SOUTHWORTH: Spanish Club 4; Dramatic Club 4, President 4; Hi-Y 2, 3, 4, Vice-President 4; Debater 3, 4, Secretary 4; Second Team Basketball 3; Spring Play 3, 4; Student Council 2, 3, 4; All-City Student Council 3, 4; Senior Ballot.

CARVER, KENNITH LEE: Second Team Football 3, First Team Football 4; Swimming Team 2, 3, Manager 2, 3; N Club 2, 3, 4.

CASE, MARY ELLEN: Y-Teen 4.

CAUGHRON, DONALD EUGENE: Orchestra 2; R. O. T. C. 2.

CHAMBERS, DORIS AVON: Y-Teen 2; Nor'easter Staff 4; Theta 3, 4, Secretary 3; Student Council 3.

CIRO, MICHELINE

CLARK, JACK EMERY: Art Club 2, 3, 4; Courier Staff 4; Hi-Y 2, 3, 4; Band 2, 3.

CLARK, LEWIS LEROY



CLARK, LUCY BARBARA

CLAXTON, DON LORANCE: A Cappella 4, Vice-President 4; Second Team Football 3, First Team Football 4; Second Team Basketball 3, First Team Basketball 4; N Club 4.

CLAYTON, LEILA ROSE



CLORE, RAYMOND EUGENE: Hi-Y 3; Band 2, 3, 4; Student Council 4.

CLOUGH, VALLERA ANN: Spanish Club 3, 4, Treasurer 3; Courier Staff 4; Y-Teen 2, 3, 4; Nor'easter Staff 4; Alpha 3, 4, Treasurer 4.

COLEMAN, MYRA CLAIRE: Courier Staff 4; Y-Teen 2, 3, 4; Nor'easter Staff 4; Clio 2, 3, 4, President 4; Student Council 2, 3, 4; Senior Class Treasurer 4; Senior Ballot.



COLLETTI, MARY ANN: Orchestra 2, 3, 4; A Cappella 4.

CONE, DORIS COLLEEN: Art Honors 2, 3, 4, Art Contest 2, 3, 4, Art Club 2, 3, 4, Treasurer 3, Vice-President 4; Y-Teen 2, 3; A Cappella 3, 4; Nor'easter Art Staff 4; Alpha 3, 4; Student Council 2.

CONNELLY, WILLIAM DONALD



COULAS, GEORGE

COURTIER, DOROTHY MARIE

COURTNEY, ROBERT LELAND: Hi-Y 2, 3, 4; Band 2, 3, 4.



COX, ANNABELLE MAE: Olympic Club 2; Y-Teen 2, 3, 4.

COX, CAROL JEAN: Y-Teen 2, 3, 4; Alpha 3, 4; Student Council 3.

COX, DONNA JEAN: Dramatic Club 4; Y-Teen 2, 3, 4; A Cappella 4.



CRAIGG, ALVIN

CRAIGG, WANDA

CREASON, KENNETH HAROLD

CRITCHFIELD, DOROTHY ANN

CRITCHLOW, G. R.: Spanish Club 3; A Cappella 4; R. O. T. C. 2, 3, Crack Platoon 2, 3, Crack Company 3; Benton 3, 4, President 4; Spring Play 3.

CROUCH, JIMMY LEE: Student Council 2.



CROW, ALLEN PAGE: Student Council 2.

CROW, TED LOUIS

CULP, BETTIE JEAN: Spanish Club 4.



CUNNINGHAM, JANET MAY: Courier Staff 4; Y-Teen 2, 3, 4; Viking Varieties 2, 4.

DALY, LEWIS DEAN: Hi-Y 3; A Cappella 3, 4, President 4, Solo Contest 3; Co-Captain Football Team 4, Second Team Football 2, First Team Football 3, 4, All-City First Team 3, 4; Second Team Basketball 2, First Team Basketball 4; Track Team 2, 3, 4; N Club 3, 4; Viking Varieties 4; Senior Class Secretary 4; Senior Ballot.

DANFORTH, JAMES EDWARD: Band Student Director 4; R. O. T. C. 2; Benton 3, 4; Viking Varieties 4.



DANIELSEN, EARLENE VIRGINIA

DANIELSON, ELROY HENRY: Band 2, 3, 4, Dance Band 3, 4; R. O. T. C. 2, 3; Viking Varieties 4.

DARRELL, EVELYN LOUISE: Olympic Club 2, 3, 4; Theta 2, 3, 4, Vice-President 4.



DAVIS, ROBERT DALE

DAYTON, ROBERT DONALD

DENISTON, LYLE EMERSON: Viking Varieties 4; Hi-Y 2, 3, 4; R. O. T. C. 2, 3, 4, Major 4, Rifle Team 3, 4, Captain Rifle Team 4, Battalion Staff 4, Crack Company 4, Color Guard 2, 3; Swimming Team 2, 3; Debater 2, 3, 4; Student Council 2, 3, 4, President 4; All-City Student Council 4.



DENNIS, SUE ANN: Y-Teen 2, 3, 4; A Cappella 4, Solo Contest 3; Student Council 3; Viking Varieties 4.

DENNISON, MAXINE ARLENE

DE PRIEST, RUBY LEE: Y-Teen 2, 3.



DERRINGER, RAY EUGENE: R. O. T. C. 3, 4, Sergeant 4, Crack Company 3, Crack Squad 3, Crack Platoon 3, Combat Squad 3.

DICKESON, JAMES HOUSTON: R. O. T. C. Sergeant 3, 4, Crack Squad 2, 3, Crack Company 3, Crack Platoon 3; Second Team Football 3.

DI RAIMO, ROSEMARY MADELINE: Art Contest 3, Art Club 2, 3; Band 2, 3.

DIXON, WILLIAM EUGENE: Swimming Team 4.

DOBBINS, JAMES DWIGHT

DOLL, CALVIN KENNETH

DONNICI, SAM: Debater 4; First Team Basketball 3, 4; N Club 3, 4; Student Council 2, 4.

DOOLIN, DOLORES JEANNE: Y-Teen 2, 3.

DOUGLAS, BETTY JANE: Y-Teen 2, 3, 4.

DREW, FRANCES LOUISE: Cheerleader 4; Art Club 4; Olympic Club 3, 4; Y-Teen 2, 3, 4; Viking Varieties 2, 3, 4.

DREW, JUNE ALBERTA: Cheerleader 4; Olympic Club 3, 4, Treasurer 4; Y-Teen 2, 3, 4; Student Council 3; Viking Varieties 2, 3, 4; Senior Ballot.

DREW, MARY LOU: Printing Club 3, 4, President 4; Olympic Club 3, 4; Y-Teen 2, 3, 4; Girls' All-Star Hockey Team 4; Tennis Student Manager 4; Student Council 4.

EDMONDS, HAROLD D.

EICHENBERGER, ANNA MARGARET: Y-Teen 2, 3.

ELLIOTT, MARILYN PATRICIA: Girls' All-Star Basketball Team 4; Hockey Team 4; Y-Teen 2, 3, 4.

ENGRASCIOTTA, MARIE

ERICKSON, NORMA JEAN: Courier Staff 4, Business Manager 4; Y-Teen 3, 4; A Cappella 4; Theta 2, 3, 4, President 4.

EVANS, IMA JEAN: Theta 2, 3.





FAGAN, LAWRENCE: Hi-Y 2, Secretary 2, Treasurer 2; A Cappella 3, 4, President 4; Second Team Football 2, First Team Football 3, 4; Second Team Basketball 2, 3, First Team Basketball 4; N Club 3, 4.

FALCONE, MARIE CATHREN: Spanish Club 4, Treasurer 4; Courier Staff 4; Y-Teen 2, 3, 4; Clio 3, 4, Secretary 4; Student Council 3.

FAZZINO, PAT JOSEPH: Band 2, 3, 4.



FEINDEL, FRANK OTTO: Art Contest 2, 3, 4, Art Honors 2, 3, 4, Art Club 3, 4, President 4; Nor'easter Staff 4, Co-Art Editor 4; Benton 2.

FIELDS, WILMA LORRAINE: Spanish Club 4.

FITZGERALD, WANDA FAYE: Y-Teen 3; Delta 3, 4.



FLOYD, MARY LOUISE: Courier Staff 4; Y-Teen 3, 4; Viking Varieties 4.

FORDYCE, ALICE JANE: A Cappella 2, 3; Viking Varieties 2.

FORREST, BOB GENE: Hi-Y 3, 4, Secretary 3, President 4; Band 2, 3, 4; Orchestra 3, 4; R. O. T. C. 2, 3, 4, Sergeant 3, 4, Crack Company 2, 3, 4, Crack Battalion 2; First Team Football 4; Stage Crew 3.



FOX, GERALDINE JOY: Seal Club 2, 3, 4; Y-Teen 2; Theta 3, 4.

FRANTZ, MARILYN JUNE: Spanish Club 4; Y-Teen 2, 3, 4.

FRECHIN, SELMA MARIE: A Cappella 2.



FREEMAN, BETTY JEAN

FREEMAN, MILDRED ELIZABETH: Courier Staff 4; A Cappella 4.

FRENCH, HAROLD STARR: Spanish Club 3, 4, President 4; Hi-Y 4; Benton 3, 4.



FULTON, DORIS

GATLEY, KENNETH EUGENE

GEE, GENEVIEVE IRENE



GIARDINELLI, MARY TREASA: Student Council 3.
GIBSON, GRADY DEAN: Band 2, 3, 4; R. O. T. C. 2, 3.
GIESE, YVONNE LOU



GILLESPIE, FLORENCE DAISY
GILSON, WILLIAM JOE: Art Honors 3, Art Contest 3,
Art Club 4, Treasurer 4; Hi-Y 2, 3, 4.
GIORDANO, FRANCES



GLAVIANO, PATRICK: Band 3, 4, Dance Band 4; Benton
4; Viking Varieties 4.
GLORIOSO, JOHN SALVATORE: N Club 2, 3, 4; First
Team Football 2, 3, 4, Captain 4, All-City First Team
3, 4; First Team Basketball 2, 3, 4, Captain 4, All-City
First Team 3, 4; Senior Ballot; Notre Dame Trophy 4.
GOANS, JOHN HARRIS: Hi-Y 2, 3, 4; R. O. T. C.
2, 3, 4, Captain 4, Crack Company 2, Battalion
Staff 4; Debater 4; Viking Varieties 4.



GOBEN, JOHNNY WILLIAM
GOODPASTER, CLAUDE LEE: R. O. T. C. 2, 3, 4,
Sergeant 4.
GRAY, DORIS DEAN



GREEN, DONNA JOANNE: Y-Teen 2, 3.
GREGORY, GENE KEITH
GRIFFITH, HELEN MAXINE: Delta 3.



GUMM, PEGGY LEE: A Cappella 2; Student Council 2.
GURRIERE, ROSE GEORGIA: Y-Teen 2, 3.
HACKBARTH, CAROL ANN: Y-Teen 2.

HALL, JAMES RICHARD: Dramatic Club 4; Hi-Y 2, 3, 4, President 3; Band 2, 3; Debater 3, 4; Second Team Football 2, 3, First Team Football 4; Spring Play 3; N Club 4.

HAMMOND, LE VERGNE: Track Team 4; Swimming Team 4; Poster Contest 2; N Club 4.

HANER, CARL WILLIAM: Hi-Y 2, 4; Benton 2, 4; Student Council 2.

HANKS, WILLODINE MARIE

HANSEN, ILA MAE

HARMON, JAMES AVEY: R. O. T. C. Captain 4; Benton 4, President 4.

HARPER, MARY ALYCE: Courier Staff 4; Y-Teen 2, 3; Band 2, 3, 4; Orchestra 3; Nor'easter Staff 3; Instrumental Music Editor 3.

HARPER, ROGER DEAN: R. O. T. C. 2, 3, 4, Lieutenant 4, Rifle Team 3, 4, Crack Squad 3; Benton 3, 4, Treasurer 4, Vice-President 4.

HARRINGTON, THELMA JEAN

HARSHFIELD, NORMA JEAN: Courier Staff 4.

HARTMAN, WILMA LIEB: Spanish Club 4; Courier Staff 4; Nor'easter Staff 4; Clio 2, 3, 4, Treasurer 4, Vice-President 4; Girls' All-Star Hockey Team 4; Student Council 2; Senior Ballot.

HARVEY, MABEL LOUISE: Seal Club 4; Y-Teen 2; Theta 2, 3, 4; Girls' Sports Manager 4.

HATCHITT, JERALD WAYNE: R. O. T. C. Staff Sergeant 3, Crack Platoon 2, 3, Crack Company 3.

HAWKINS, DELORES JEAN: Spanish Club 4; Y-Teen 2, 3.

HAYES, JO ANN FROSA: Courier Staff 4; Y-Teen 2, 3; Delta 2; Student Council 2.

HECK, CHARLIEANN: Y-Teen 2, 3; A Cappella 4; Solo Contest 3.

HELDEN, FRANK: Hi-Y 2; R. O. T. C. First Lieutenant 4; Benton 2, 3, 4, Treasurer 4.

HENDERSON, BETTY LEE: Seal Club 2, 3, 4, Vice-President 4; Nor'easter Staff 4; Theta 4, Secretary 4.



HENDERSON, DONALD: Courier Staff 3; Hi-Y 2; Band 2, 3, 4, Officer 2; Orchestra 2, 3; A Cappella 2, 3, 4; Solo Contest 3; Benton 3; Viking Varieties 2.

HENDRICKSON, LLOYD KEITH

HERRON, DOROTHE JOSEPHINE: Y-Teen 2, 3; Theta 3, 4; Viking Varieties 4.

HICKMAN, ESTHER PAULINE

HIGGINS, BEVERLY MAY: Y-Teen 2, 3; Theta 2, 4; Student Council 2, 4.

HIGGINS, MARY JOANNE: Printing Club 4; Courier Staff 4; Y-Teen 2, 3, 4; Clio 2, 3, 4; Student Council 4.

HIMES, ROLAN: Track Team 3.

HISEY, BETTY LOU: Theta 3, 4, Treasurer 4; Literary Contest Silver Medal 3; Courier Staff 4; Nor'easter Staff 4.

HOBBS, TOMMY ROSS: Art Club 4; Hi-Y 2, 3, 4; Art Honors 3, 4; Nor'easter Staff 4.

HOGAN, JAMES LE ROY: Hi-Y 3, 4, Secretary 3, Vice-President 4; Band 2, 3, 4; R. O. T. C. First Sergeant 4; Benton 3, 4, Vice-President 4; Student Council 3.

HOOK, HARLAN DUANE: Viking Varieties 4; R. O. T. C. 4.

HOPPER, RALPH VIRGIL

HOPPINS, ELMER ERNEST

HORN, LOUISE LORETTA

HORNER, RAY L.: Hi-Y 3, 4; R. O. T. C. Second Lieutenant 4; Stage Crew 4.

HOUSE, DALE ELVIN

HOW, MARY ETTA: Courier Staff 4; Y-Teen 2, 3, 4; Alpha 2, 3, 4.

HOWARD, JOHN PHILLIP: Junior Class Reporter 3; Hi-Y 2, 3, 4; R. O. T. C. 2, 3, 4, Lieutenant-Colonel 4; Debater 2, 3, 4, Vice-President 4; Second Team Football 2, First Team Football 3, 4; N Club 4; Track Team 3, 4; Stage Crew 2, 3.





HOWE, DARLENE JUNE: Spanish Club 3; Y-Teen 3, 4.
HUBBARD, DOUGLAS MACK
HUCKETT, DAVID MURRELL: Second Team Foot-
ball 2, 3; Second Team Basketball 2; Track Team 2.



HUGHES, BONNIE JEAN: A Cappella 4.
HUNTER, LOLA LA VERNE: Art Honors 3, 4.
HURSTER, EVELYN MAE: Y-Teen 3; A Cappella
3, 4.



HURT, ROBERT EARL: Swimming Team 3, 4; N Club 3, 4.
JAMES, ROSE DOLORES: Seal Club 4.
JANACARO, FRED MIKEL: Student Council 4.



JANES, BARBARA LEE: Art Honors 2, 3, 4, Art Contest
2, Art Club 2, 3, 4, President 4; Y-Teen 2, 3; Band 2, 3, 4,
Secretary 2, 3, 4; Nor'easter Art Staff 4; Clio 2, 3, 4, Sec-
retary 4; Literary Contest Silver Medal 3; Viking Var-
ieties 4.
JEWELL, DONALD LEE: Hi-Y 4; Debater 4.
JEWETT, GERALD LA VERNE



JOHNSON, DELORES JEAN: Courier Staff 4; Y-Teen 3, 4;
A Cappella 4; Student Council 4.
JOHNSON, JENNIE RAE: Olympic Club 3; Y-Teen 2.
JOHNSON, MARGARET MARIE: Olympic Club 3;
Y-Teen 2.



JOHNSON, WORTH CARLTON: R. O. T. C. 3, 4, Crack
Squad 3, Crack Company 3.
JONES, MARTHA PAULINE: Y-Teen 4; Olympic
Club 4.
JONES, NORMA JEAN: Theta 3, 4.



KELLER, FRANCES WYVONNE

KENDRICK, FLORA JEAN: Band 2, 3, 4; Theta 2, 3, 4.

KENNEDY, GENEVIEVE LYNN: Courier Staff 4; Y-Teen 3, 4.



KERNS, MARY MARGARET: Printing Club 3, 4, Vice-President 3, 4; Courier Staff 4; Y-Teen 2, 3, 4; Clio 2, 3, 4; Student Council 4; Viking Varieties 4.

KERR, JAMES VERGIL: Second Team Football 2, 3, First Team Football 4; N Club 4.

KERSHAW, KENNETH BENJAMIN: Orchestra 2, 3, 4, Officer 2, 3, 4.



KERSHAW, ROBERT EMMETT: Hi-Y 2, 3, 4; Benton 2, 3; Second Team Basketball 3.

KESLER, EDITH COLLEEN: Printers Club 2; Seal Club 2, 3, 4, President 2; Y-Teen 2, 3, 4; Courier Staff 4; A Cappella 3, 4; Clio 2, 3, 4; Girls' All-Star Swimming Team 3; Student Council 2; Viking Varieties 4.

KING, LILA LEE: Art Club 3; Y-Teen 2, 3; A Cappella 4.



KINMAN, FRANKLIN BRUCE: Hi-Y 2, 4; R. O. T. C. Staff Sergeant 4, Rifle Team 3.

KINNAMAN, JEAN

KNITTEL, ROBERT HENRY: Hi-Y 2, 4; R. O. T. C. Lieutenant 4, Combat Squad 3, Rifle Team 2, 3, 4; Benton 4; Viking Varieties 4.



KOLKIN, FRANK: Benton 3; First Team Football 4; N Club 4; Student Council 4.

KOSANKE, RAYMOND EUGENE: Orchestra 2, 3.

KRUM, JOHN WILLIAM: R. O. T. C. 2, 3.



KUHR, ELIZABETH LEE: Courier Staff 4; Y-Teen 2, 3, 4; A Cappella 3, 4; Alpha 3, 4; Student Council 3.

LALE, HORACE EDWIN

LANIGAN, JOHN EDWARD

LA PUMA, ANNETTE CAROL: Y-Teen 2.

LAWSON, JAMES STEWART: Second Team Football 2, First Team 3, 4, All-City Second Team 4; N Club 3, 4.

LEE, DONNA JOAN: Courier Staff 4; Nor'easter Staff 3, 4; Y-Teen 2, 3, 4; A Cappella 3, 4; Alpha 2, 3, 4, Vice-President 4; Student Council 3.



LEWELLEN, BETTY JUNE

LEWIS, DAVID ROBERT: R. O. T. C. Captain 4, Crack Squad 2, Crack Platoon 2.

LITTLE, BYRON NELSON



LOCHMAN, WALTON M.: Junior Class Vice-President 3; Senior Class Vice-President 4; Debater 4; Manager Football 3, 4; First Team Basketball 4; N Club 3, 4; President All-City Junior Red Cross 4; Senior Ballot; Student Government Day 4.

LOULOS, ANDREW

LUSCO, ROSE MARIE: Y-Teen 3.



LUTGEN, YVONNE: A Cappella 4.

LYNN, CELIA ELAINE: Seal Club 3, 4; Courier Staff 4; Y-Teen 4; Theta 3, 4; Student Council 4.

MANN, EDWARD EUGENE: Debater 3; Viking Varieties 3, 4.



MANN, MARY MILDRED

MANNINO, FRANCES HELEN: Y-Teen 2, 3.

MARTIN, GEORGE RAY: Band 2, 3, 4, Officer 2; R. O. T. C. 2, 3; Benton 4.



MARTINOVICH, MILDRED LOUISE

MASTON, WILLIAM CHARLES: Second Team Football 3, First Team 4; N Club 4.

MAYER, JACK STEPHEN



McALEER, DOROTHY JEANNE: Courier Staff 4; Y-Teen 2, 3, 4; Nor'easter Staff 2, 3, Associate School Life Editor 3; Delta 2, 3, 4, President 4; Literary Contest Silver Medal 2, Gold Medal 3.

McALEXANDER, CHARLES WALTER

McCAULLEY, WILLIAM SAMUEL: Art Club 2, 3, 4.



McCLURE, HELEN VIRGINIA: Delta 3, 4, Vice-President 4; Literary Contest Gold Medal 3.

McCLURE, WARREN LE ROY

McDONALD, JOANNA MARIE: Dramatic Club 4; Theta 2, 3, 4.



McFARLANE, BARBARA JOAN: Nor'easter Co-Editor 4; Clio 2, 3, 4; Senior Class Giftorian 4; Literary Contest Gold Medal Winner 2, 3; Student Council 3; Third Place State A M A Essay Contest 2; Trans-Atlantic Broadcast 4; Senior Ballot; Semifinalist National Junior Town Meeting.

McNEILL, CHARLES WESLEY: Hi-Y 2, 3; R. O. T. C. Technical Sergeant 3, 4, Rifle Team 4; Benton 3, 4, Secretary 4; Student Council 2.

McVEY, BETTY MARIE: Spanish Club 3, 4, Secretary 4; Theta 4; Student Council 4.



MELLOWAY, VIRGINIA LEE: Printers Club 2, 4; Courier Staff 4; Y-Teen 2, 3, 4; Clio 2, 3, 4; Viking Varieties 4.

MELUGIN, ROSELLA MARGUERITE: Cheerleader 4; Olympic Club 3, 4, Vice-President 4; Orchestra 2, 3, Vice-President 3; Girls' All-Star Hockey Team 4; Girls' All-Star Basketball Team 4, Captain 4; Y-Teen 2, 4.

MERCER, MEREDITH ANN



MEYER, MARY SUE: Spanish Club 4; Courier Staff 4; Y-Teen 2, 3, 4; Nor'easter Staff Co-Business Manager 3, 4; Alpha 2, 3, 4, President 4; Student Council 2.

MEYER, VERNON LEE: Second Team Football 3, First Team Football 4; Second Team Basketball 3.

MILLER, MARGARET ANN: Courier Staff 4; Viking Varieties 4; Y-Teen 2, 4; A Cappella 4; Alpha 4.



MILLER, MICHAEL EUGENE

MILLS, MARY ESTER: Seal Club 4, President 4.

MINNICK, OLEY PRICE: Debater 2, 3, 4; Manager Football 3, 4; Track Team 3, 4; N Club 3, 4; Hi-Y 4; Student Council 2; Junior Class President 3; Senior Class President 4; Nor'easter Staff 4; Senior Ballot; Student Government Day 4.





MOATS, JO ANN SHERON: Art Contest 4, Art Honors 2; Girls' All-Star Basketball Team 3, 4; Girls' All-Star Hockey Team 3, 4, Captain 4; Tennis All-Star 3; Olympic Club 3, 4, Treasurer 3, President 4; Seal Club 4; Delta 4; Senior Ballot.

MONROE, MELVIN EDWIN: Second Team Football 2; Swimming Team 3, 4.

MONTEZ, DOLORES



MOORE, RICHARD DALE: Printers Club 4.

MOORE, VIOLA GENE

MORRIS, ELOISE MILDRED: Dance Band 4; Delta 2, 3, 4, Treasurer 4; Nor'easter Staff 4; Viking Varieties 4.



MORRIS, FRANK B.: Art Club 2; Benton 4.

MURPHY, BETTY JOAN

MURPHY, MARGARET CATHERINE: Girls' All-Star Hockey Team 4; Olympic Club 3, 4, President 4; Girls' All-Star Softball Team 4.



MURRAY, ARLENE MARIE: Delta 3, 4; Nor'easter Staff 4; Y-Teen 2, 3, 4.

MURRAY, HELEN JEAN: Courier Staff 4, Second Page Editor 4; Spanish Club 4; Y-Teen 2, 3, 4.

MUSSURICI, VIRGINIA MARIE: Printer's Club 4; Y-Teen 2.



NASH, CHARLENE VIRGINIA: Spanish Club 4; Theta 2, 3, 4.

NAZER, BETTY LOUISE: Spanish Club 4; Student Council 2.

NEEDHAM, WANDA JUNE: Girls' All-Star Basketball Team 3, 4; Girls' All-Star Hockey Team 3, 4; Olympic Club 2, 3, 4, Vice-President 4; Student Council 2.



NEIDERLAND, IRENE ISABELLE: Olympic Club 3; Girls' All-Star Basketball Team 2, 3.

NESBIT, ROBERT JEAN: Band 2, 3, 4; Hi-Y 2; Viking Varieties 4.

NEWBY, CLARENCE MILLER



NEWTON, MARIAN LEE: Y-Teen 2; A Cappella 3, 4; Solo Contest 3; Nor'easter Co-Editor 4; Delta 4.

NICELY, MARGARET ELIZABETH: Y-Teen 2; Theta 3, 4.

NOLAN, VELMA ILENE: A Cappella 4.



NUGENT, VERA ANNE: Dramatic Club 4; A Cappella 3, 4; Theta 2, 3, 4.

OAKES, RAE JEAN

OAKS, JOAN ROSE



O'CONNOR, VIRGINIA LEE: Olympic Club 2, 3, 4.

OERLY, ESTHER LOU: Delta 3, 4.

OTEY, BETTY JO



OWENS, KENNETH ROY: Spanish Club 3, 4; Hi-Y 2, 3, 4; Band 2, 3, 4, Officer 3, 4; Dance Band 4; Courier Staff, Fourth-Page Editor 4; A Cappella 3, 4; Solo Contest Winner 3; Debater 4; Viking Varieties 3, 4; Senior Ballot.

PALADINO, KATHRYN BERNICE: Spanish Club 3, 4, Treasurer 3; Courier Staff 4; Y-Teen 2, 3, 4; Clio 3, 4; Student Council 2, 3; Senior Ballot.

PARKER, ANITA LUCILE: Y-Teen 2, 3; A Cappella 2, 3, 4; Solo Contest 3, 4; Student Council 2; Viking Varieties 3, 4.



PASCHAL, BETTY JO: Art Honors 3, Art Club 2, 3, 4; Y-Teen 2, 3, 4; A Cappella 3, 4; Solo Contest 4; Student Council 2.

PASLEY, FLORENCE MARGARET: Courier Staff 4; Y-Teen 3, 4.

PECORARO, IRENE MARIE: Y-Teen 2, 3, 4; Theta 4; Student Council 2.



PEIRONNET, HELEN MILDRED: Art Club 2, 3, 4, Secretary 4; Courier Staff 4, First-Page Editor 4; Y-Teen 2, 3, 4; Nor'easter Art Committee 2, 3, Junior Editor 3; Alpha 2, 3, 4, President 4; Student Council 2.

PERRY, HELEN JACQUELINE: Y-Teen 3; A Cappella 4; Solo Contest 3.

PETERS, JACQUELINE JOYCE: Courier Staff 4; Y-Teen 2, 3, 4; Nor'easter Staff 4; Clio 2, 3, 4; Student Council 4.

PETERSON, GRACE ESTELLE: Spanish Club 3, 4; Y-Teen 2, 3; Nor'easter Staff 4, Secretary 4.

PHILLIPS, HELEN JACQUELINE: Printers Club 2.

PHILLIPS, JOAN LOUISE: Printers Club 3; Olympic Club 4; Courier Staff 4; Y-Teen 2, 3, 4; A Cappella 3, 4; Alpha 3, 4; Student Council 3.



PHILLIPS, PAUL EDWARD: Hi-Y 4; N Club 4; Second Team Football 3, First Team 4.

FINIECKI, ROSE MARY

PIPER, SHIRLEY LOUISE: Y-Teen 2, 3, 4; Alpha 2, 3, 4; Student Council 2, 4.



PITTMAN, MADONNA JUNE: Y-Teen 3; Student Council 2.

POLLARD, FRANK JR.: Second Team Football 3; Track Team 3, 4.

POLLEY, ESTHER NAOMI



POOL, CLIFFORD LEE: Band 2, 3, 4, Officer 3, 4; Dance Band 3, 4; Orchestra 4; R. O. T. C. 2, 3; Viking Varieties 2, 3, 4.

POTT, JUDITH ANN: Y-Teen 2, 4; Student Council 2.

FRAEGER, JOHN RICHARD: Hi-Y 2, 3, 4; Debater 3, 4, President 4; Student Council 3; Senior Ballot; Viking Varieties 4.



IRICE, DELBERT CLARK

PROSSER, GLEN EDWARD

QUARLES, JACQUETTA: Y-Teen 2, 3.



RAMSEY, SHIRLEY JEAN: Art Club 3, 4; Y-Teen 3; A Cappella 2; Theta 2, 3, 4, President 4; Literary Contest Silver Medal Winner 3; Art Honors 4.

RANALLO, PAULINE TERESA: Dramatic Club 4, Secretary 4, President 4; Courier Staff 4; Y-Teen 2, 3, 4; Delta 3, 4, President 4; Senior Ballot.

RANDOLPH, HELEN LEE: Junior Class Treasurer 3; Courier Staff 4, Second-Page Editor 4; Y-Teen 2, 3, 4, Secretary 3, Vice-President 4; Alpha 2, 3, 4, Secretary 4, Treasurer 4; Student Council 2, 3.



REED, JO ANN: A Cappella 3, 4; Clio 2, 3, 4, Treasurer 4; Courier Staff 4, Editor in Chief 4; Student Council 2; Viking Varieties 4; Y-Teen 2, 3, 4.

REESE, GORDON H.: Hi-Y 3.

RENSHAW, LETA FAYE: Nor'easter Business Committee 3.



RICE, RENA MAE: Theta 2.

RICKEY, FRANK WESLEY: Courier Staff 4; Debater 2, 3, 4, Vice-President 4, President 4; Hi-Y 2, 3, 4; Nor'easter Staff 4; Student Council 2.

RIDDLE, JOHN RAYMOND



ROBERTSON, BOBBY JEAN: Dramatic Club 4.

RODRIGUEZ, PETRA MARIE

ROGAN, DONALD PAUL: Band 2, 3, 4; Dance Band 2, 3, 4; Hi-Y 3, 4; R. O. T. C. 2, 3, Crack Company 2, 3; Viking Varieties 2, 3, 4.



ROGERS, MARY JO: Olympic Club 4.

ROSS, WILLARD HART: Art Club 3, 4.

ROWE, PATSY JUNE: Courier Staff 4; Y-Teen 3.



ROYAL, FRED PAT

RUNNER, BETTY RUTH: A Cappella 4; Alpha 4; Art Club 4; Courier Staff 4, Fourth-Page Editor 4; Solo Contest 3; Y-Teen 2, 3, 4; Nor'easter Staff 4.

RUSK, PHYLLIS ANN: Nor'easter Staff 4; Student Council 2, 3; Y-Teen 2, 3.



RYAN, EDWARD EVANS

SALADINO, ROSE: Y-Teen 2; Olympic Club 4.

SALUZZI, THERESA: Nor'easter Staff 4; Student Council 2, 3; Theta 3, 4; Y-Teen 3.





SAUNDERS, LOWELL: Printers Club 2; Dramatic Club 4; Courier Staff 4; Hi-Y 2, 3, 4; Benton 3; Second Team Football 3.

SCARDINO, EDITH MAE: Junior Class Secretary 3; Spanish Club 3, 4, Secretary 3, 4; Y-Teen 2, 3, 4, Treasurer 4; Courier Staff 4; A Cappella 4; Senior Class Sergeant at Arms 4; Clio 2, 3, 4, Vice-President 4, President 4; Student Council 2, 3; Viking Varieties 4, Student Manager 4.

SCHMIDT, WALTER: Spanish Club 3, 4, President 4; Nor'easter Staff 4.



SCHULZE, CHARLES WILLIAM: Art Honors 2, 3, 4, Art Contest 3, 4, Art Club 2, 3, 4; Benton 4; Nor'easter Co-Art Editor 4.

SCHWARTZ, MARY JEANETTE: A Cappella 3, 4; Viking Varieties 4.

SEAMAN, DUANE: Art Contest 2; Cheerleader 4; Dramatic Club 4; Hi-Y 4; R. O. T. C. Crack Company 2; Benton 4; Second Team Football 3; Student Council 2, 4, President 4; Viking Varieties 4; Track Team 4.



SEARS, KATHLEEN DALEY: Cheerleader 4; Junior Class Sergeant at Arms 3; Senior Class Reporter 4; Olympic Club 3, 4; Y-Teen 2, 3, 4; Student Council 4, Secretary 4; Viking Varieties M. C. 4; Senior Ballot.

SEBOURN, MARY CHRISTINE: A Cappella 4.

SETTLE, DORIS YVONNE: Y-Teen 3.



SHARTZER, FRED WILLIAM: Printers Club 3.

SHEETS, DOROTHY JEAN

SHELL, RICHARD THOMAS: R. O. T. C. 4.



SHELBY, LEROY

SHERER, MERRITT BERTRAND JR.

SHERWOOD, UNA BELLE



SHIELDS, BILLY DEAN: A Cappella 4; Olympic Club 3, 4; Seal Club 2; Y-Teen 3, 4.

SHORTINO, FRANK PHILLIP

SHOUR, CAROLINE MAY: A Cappella 3, 4; Alpha 3, 4; Courier Staff 4; Spanish Club 3; Y-Teen 2, 3.



SHREVE, MARJORIE LOUISE: Y-Teen 3, 4; Student Council 4.

SIDENER, BILLIE JEAN: Y-Teen 2, 3; Student Council 4.

SIGLOCH, LEE ALLEN: Band 2, 3, 4; R. O. T. C. Staff Sargeant 4.



SINCOX, CLAY LESLIE: R. O. T. C. Captain 4, Crack Company 2, 3, 4, Crack Squad 2, 3, 4, Crack Platoon 2, 3, 4, Commander Crack Company 4; Viking Varieties 4; Color Guard 3, 4.

SINGLETON, MARTHA JANE: Y-Teen 4.

SMITH, JOHN ROBERT: Courier Staff 4; Hi-Y 4; Debater 4; Second Team Football 2, 3; Basketball Team Manager 4; Track Team Manager 2, 3; N Club 3, 4.



SMITH, LEE IDA

SMITH, NORMA JEAN

SMITH, RONALD GLENN: Hi-Y 2, 4; Band 2, 3, 4.



SMITH, VIOLET LOUISE: A Cappella 4.

SMOCK, JOSEPH MARTIN: Band 2, 3, 4.

SNIDER, HAROLD EUGENE: Hi-Y 2; Second Team Football 2, First Team Football 3, 4; Swimming Team 2, 3, 4; N Club 2, 3, 4; Student Council 2, 4, Vice-President 4.



SNYDER, JERRY OWEN: Art Club 4; Band 2, 3, 4; Art Honors 4.

SORRENTINO, DIVA MILLIE: Olympic Club 3; Girls' All-Star Softball Team 2; Girls' All-Star Hockey Team 4.

SPOOR, MARY ELLEN: Y-Teen 2, 3.



SPOTTS, BEVERLY JANE: Y-Teen 3, 4.

SPRAGUE, WILLIAM DEE

SPRINGER, JOY DELORES: Y-Teen 4; Nor'easter Staff 4; Alpha 4.

STAHL, ALMA LEE: Seal Club 2, 3, 4, Vice-President 3, Secretary 3, President 4; Y-Teen 4; Delta 2, 3, 4; Swimming Team 3.

STALCUP, DORIS EILEEN: Spanish Club 4; Courier Staff 4; Y-Teen 3, 4.

STALEY, LUCILLE MARIE



STARK, RICHARD HAMILTON: R. O. T. C. 2, 3, 4.

STARR, ROBERT EUGENE: A Cappella 3, 4.

STINSON, JEANNE ANN: Art Club 2, 3; Olympic Club 4; Courier Staff 4; Delta 2, 3, 4, Secretary 4, Vice-President 4.



STITES, VIVIAN JOYCE

STONE, CELESTA IRENE: Olympic Club 2, 3, 4; Y-Teen 2, 3.

STOVALL, LOIS JEAN: Y-Teen 3, 4.



STRAIGHT, ANTHONY

STUCKER, CHARLES LAMAR: Hi-Y 3, 4; R. O. T. C. Sergeant 3, Combat Squad 2.

SWADLEY, ELEANOR SEVILLA: A Cappella 3, 4; Solo Contest 3; Viking Varieties 4.



SWEET, JACK RAY: A Cappella 2, 3, 4; R. O. T. C. Staff Sergeant 2, 3, 4.

SYLVESTER, BETTY JO: Y-Teen 2, 3, 4; Alpha 2, 3, 4, Vice-President 4; Viking Varieties Student Manager 4; A Cappella 4.

TARWATER, LINDY ROSS: R. O. T. C. Sergeant 4.



TAYLOR, JAMES FREDERICK: First Team Football 4; Second Team Basketball 3, First Team Basketball 4; Swimming Team 2; N Club 2, 3, 4; Student Council 2.

TAYLOR, PHYLLIS JEAN: Courier Staff 3; Y-Teen 2, 3; A Cappella 2, 3, 4.

TERRY, MARY ANN: Art Honors 3, Art Contest 3, 4, Art Club 2, 3, 4; Y-Teen 2, 3, 4; Solo Contest 4; Nor'easter Art Staff 4; Clio 2, 3, 4; Viking Varieties 4.



TESSMER, HILDA RUTH: Courier Staff 4; Y-Teen 2, 3, 4; Nor'easter Staff 3; Alpha 2, 3; Student Council 2, 3.

TESTERMAN, GLORIA JOY

THOMAS, JESS DONALD: Art Club 3, 4; Debater 4; Art Honors 4.

THOMAS, JOHN RONALD: Art Contest 2, 3, 4, Art Club 3, 4; Nor'easter Staff 4; Debater 4; Courier Staff Editor in Chief 4; Student Council 4.

TRADER, EDWARD LEE

TVEDTEN, JOHN HALVER: Art Honors 3, 4.

VAN BIBBER, BEULAH VIRGINIA: Y-Teen 2.

VAN WYE, WALTER LEE

VICKERS, WILLIAM GENE: Hi-Y 2, 4; Band 2, 3, 4; Dance Band 3, 4; Viking Varieties 3, 4.

VIVONA, ROSS ROBERT: Art Honors 2, 3, 4, Art Club 3, 4, Art Contest 2, 3, 4; Debater 4.

WADE, DORIS ARLENE: Printers Club 2, 3, 4, Secretary 4.

WALKER, ELEANOR JEANE: Y-Teen 2; Nor'easter Staff 4; Alpha 2, 3, 4, Secretary 4; Student Council 3.

WALKER, GENE EDWARD: R. O. T. C. 2, 3, 4.

WARD, MARILYN CHARLEEN

WARFORD, LOUIS EDWARD: R. O. T. C. Staff Sergeant 4; Benton 4.

WARREN, HELEN RUTH: Olympic Club 3, 4, Secretary 4; Courier Staff 4, First-Page Editor 4; Y-Teen 4; Student Council 4.

WATTS, IDA OLETA

WELCH, LAURA ELIZABETH: Y-Teen 3; Theta 3, 4; Student Council 2, 3.





WELCH, WINSTON: Band 2, 3; Dance Band 2, 3; Debater 2; Viking Varieties 2.

WELKER, BETTY LOU

WELLS, LEE EDWIN: Hi-Y 3, 4; Band 2, 3, 4; Dance Band 4; Viking Varieties 4.



WELLS, LOU ELLEN: Courier Staff 4, Third-Page Editor 4; Y-Teen 2, 3; Band 2, 3, 4; Dance Band 4; Delta 2, 3, 4; Viking Varieties 4.

WENDLETON, EVA DEAN

WESENBERG, DORIS JEAN: Courier Staff 4; Y-Teen 2, 3, 4; A Cappella 3, 4.



WHEELER, RONALD WILLIAM: R. O. T. C. 2, Rifle Team 2; Second Team Football 3, First Team Football 4; Track Team 4; Swimming Team 2, 3, 4; N Club 2, 3, 4.

WHITE, BERTHA JEAN

WHITE, ELMER LEROY: Printers Club 3; R. O. T. C. Staff Sergeant 4; Benton 3; Student Council 3.



WHITE, MARGARET LOIS: Y-Teen 2, 3, 4; Orchestra 4; Viking Varieties 4.

WHITE, NELDA

WHITE, VELDA GEAN



WIGGANS, NORMA JEAN: Spanish Club 3; Courier Staff 4; A Cappella 3, 4; Y-Teen 2, 3, 4.

WILCOX, ROBERT MATTHEW: Art Honors 3, Art Contest 2, 3, Art Club 2, 3, 4; Band 2, 3, 4; Dance Band 4; Orchestra 4; Viking Varieties 4.

WILCOX, ROY WILLIAM: Art Club 2, 3; Band 2, 3, 4; Dance Band 4; Orchestra 3, 4, Officer 4; Viking Varieties 2, 4.



WILLIAMS, CLEORA ANN: Seal Club 2, 4.

WILLIAMS, GEORGE AMOS

WILLIAMS, NANCY SUE: Printers Club 3, 4; Courier Staff 4; Y-Teen 2, 3, 4; Clio 3, 4; Student Council 3.



WILLIS, RALPH DARRELL

WINDHAUSEN, CHARLOTTE ELIZABETH

WOODWORTH, JO ANN



WORMINGTON, CAROLYN JEAN: Courier Staff 4; Y-Teen 3, 4; Viking Varieties 4.

ZIMMERMAN, PAUL CHRISTOPHER: Art Club 2, 3, 4; Nor'easter Art Staff 2, 3, 4.

PETERS, JESSE ALVIN: A Cappella 3, 4.



KEENEY, PATRICIA: Y-Teen 2, 3; Band 2, 3, 4; Theta 4; Student Council 4.

SCHONDELMAIER, KENNETH: Hi-Y 2, President 2; Debater 2, 3; Football Second Team 2, 3; Basketball Second Team 2; Student Council 2, 3; Band 2, 3; Officer 2, 3.

ART HONORS



BACK ROW: Patricia Kerr, Harold Eads, Charles Schulze, J. D. Thomas, Tom Hobbs, Frank Feindel, Jo Ann Hurt.
 THIRD ROW: Robert Chapin, Don Gash, Shirley Michaels, Duane Johnson, Ross Vivona, Jerry Snyder.
 SECOND ROW: John Hobbs, Buddy McCaulley, Betty Dickey, Beverly Anthony, Doris Stalcup, Dolores Payne, LeVerne Hunter.
 FRONT ROW: Barbara Janes, Bill Haas, Harold Booth, Maryann Enss, Donna Lea Arenson, Ima Jean Nations.

NATIONAL HONOR SOCIETY MEMBERS

Arrighi, Jo Ann Louise
 Barnes, Lewis Kendall
 Beck, Charles Harold
 Betts, Richard Lloyd
 Boyd, Bonnie Jean
 Bush, Norma Jean
 Carson, George S., Jr.
 Chambers, Doris Avon
 Clough, Vallera Ann
 Coleman, Myra Claire
 Deniston, Lyle Emerson
 Falcone, Marie Kathryn
 Harper, Mary Alyce
 Hartman, Wilma Lieb
 Herron, Dorothe

Howard, John Philip
 Janes, Barbara Lee
 Kendrick, Flora Jean
 Kesler, Edith Colleen
 Lee, Donna Joan
 Lochman, Walton M.
 McAleer, Dorothy
 McClure, Helen Virginia
 McFarlane, Barbara Joan
 Meyer, Mary Sue
 Minnick, O. Price
 Morris, Eloise Mildred
 Morris, Frank B.
 Newton, Marian Lee
 Nugent, Vera Anne

Owens, Kenneth R.
 Paladino, Kathryn Bernice
 Peironnet, Helen Mildred
 Perry, Helen Jacqueline
 Randolph, Helen Lee
 Reed, Jo Ann
 Rickey, Frank Wesley
 Rusk, Phyllis Ann
 Scardino, Edith Mae
 Schmidt, Walter G.
 Schwartz, Mary Jeanette
 Snider, Harold Eugene
 Sylvester, Betty Jo
 Thomas, John Ronald
 Wells, Lou Ellen



RESIDENTIAL SCENES

- 1. Kansas City Museum
- 2. A stone church on St. John Avenue
- 3. One of Northeast's churches
- 4. Northeast Branch Library
- 5. Northeast Community House
- 6. Viking Village
- 7. Home near Scarritt Point
- 8. "The Castle" in Inter-City District
- 9. Residences along Van Brunt
- 10. A house on Independence Avenue
- 11. Mercy Hospital



CULTURAL

LIFE



BACK ROW: G. R. Critchlow, Carder Manning, James Harmon, Pat Glaviano, Phil Needles, Maurice Greeley, Herbert Teeple, Charles Sayers, Bob Anthony, Lyle Deniston.
 THIRD ROW: Miss Cassell, Barbara McFarlane, John Vogt, Joe Russell, Martha Puckett, Betty Freeman, Mary McWhorter, Phil Paladino, Don Gash, Edward Mann, Johnny Goben, Marian Newton.
 SECOND ROW: Jasper Moberly, Ann Dillingham, Delores Curry, Wanda Harris, Clarene Donnici, Helen Randolph, Alice Lewis, Marcia Bailey, Bonnie Royer, Nancy Hanney, Geraldine Maddox.
 FRONT ROW: Elaine Heslop, Virginia Richey, Bob Schmitt, Anna Faye King, Vera Nugent, Duane Seaman, Nancy Neely, Elizabeth Williams, Doris Henderson, Bonnie Wilson.

PUBLIC SPEAKING



MISS CASSELL

This year Miss Cassell's Public Speaking Department has been active in many speech projects, such as preparing talks for American Education Week, the National Founders' Day program, and Northeast's P. T. A. meetings, and by sending students to the grade schools of the district during National Safety Week and the Christmas seal campaign.

On the transatlantic broadcast held during the State Teachers Convention, Northeast was well represented by students of considerable forensic ability.

Our speech division had one of the twenty-two semifinalists in America's "Town Meeting of the Air" national contest. Some students also went to radio stations to try out for speaking positions on such programs as "It's up to Youth" and sports broadcasts.

The question of the advisability of the Federal Government's making available free medical care for all citizens required much student preparation for debates with Central and with other schools that attended a meet at Southwest.

SENIOR DEBATERS

LEFT TO RIGHT:
 Marian Newton, Helen Randolph, G. R. Critchlow, Barbara McFarlane.



JUNIOR DEBATERS

BACK ROW: Maurice Greeley, Carder Manning, Phil Needles.
 FRONT ROW: Alice Lewis, Mary McWhorter, Bonnie Royer, Nancy Hanney.





STAGE CREW

LEFT TO RIGHT: Jack Praeger, Lawrence Heinrich, Ray Horner, Jim Hall, Jim Dull.



SPRING PLAY MANAGERS

BACK ROW: James R. Miller, Betty Myers, Carolyn Adams, Joanne McDonald, Billie Robison, Michael Miller.
FRONT ROW: Dorothy Brisco, Marie Falcone, Carol Bond, Georgia Baker.

DRAMATICS

On May 9-10, in the school auditorium, the Dramatic players of the speech department presented "The Witching Hour," by Augustus Thomas, well-known playwright of St. Louis and New York. The play, a mystery drama, ranks

unusually high in its class and had a long run in New York City. It proved a challenging undertaking for high-school pupils, but members of the cast performed exceedingly well and afforded the audience a very pleasant evening's entertainment.

SPRING PLAY CAST

Jo.....	Clarence Newby
Jack Brookfield.....	George Carson
Tom Denning.....	James Hall, Frank Rickey
Harvey.....	Bill Stanfield
Mrs. Alice Campbell.....	Mary Lou Floyd, Marilyn Butterfield
Mrs. Helen Whipple.....	Bobbie Robertson, Freda Soulis
Viola Campbell.....	Geraldine Hosman, Pauline Ranallo
Clay Whipple.....	Lewis Barnes
Frank Hardmuth.....	Robert Anthony
Lew Ellinger.....	Walt Lochman
Justice Prentice.....	Frank Morris
Justice Henderson.....	John Vogt
Servant.....	Larry Patrick
Colonel Bayley.....	Ralph Younkin
Mr. Emmett.....	Don Hulett



MISS HOBBS

LEFT TO RIGHT: John Vogt, Frank Morris Marilyn Butterfield, Gloria McLaughlin, Freda Soulis, George Carson, Clarence Newby, Pauline Ranallo, Bobby Jean Robertson, Lewis Barnes, Jim Hall, Mickey Miller, Ralph Younkin, Bob Anthony, Frank Rickey, Jimmy Miller.



Viking Varieties Funesta

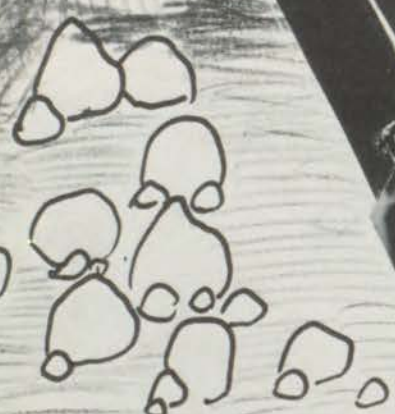

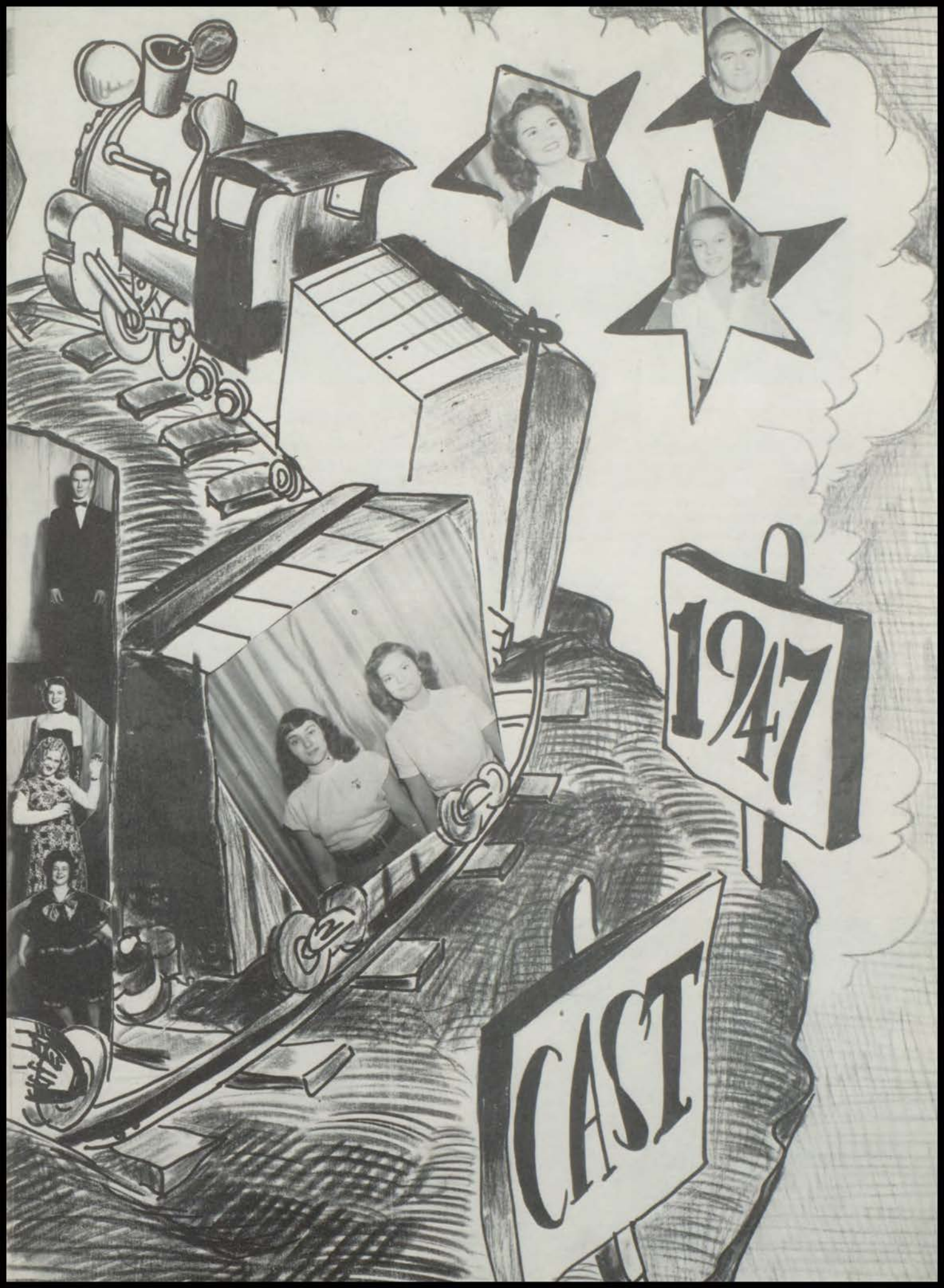



A CAPPELLA CHOIR

BACK ROW: G. R. Critchlow, Carder Manning, Bob Wilson, Willis Middleton, Alvin Peters.

FIFTH ROW: Betty Kuhr, Christine Sebourn, Norma Wiggans, Jimmy McNeil, Bill Nesbit, Jimmy Clark, Phil Tryon, Jimmy Dumsky, Bob Darnell, Donna Cox, Vera Swearingin, Marjorie Stobaugh, Esther Hickman.

FOURTH ROW: Joan Phillips, Dorothea Hatchitt, Velma Nolan, Yvonne Lutgen, Jack Sweet, Fred Davis, Rolland Mabe, Bernard Burns, Anita Parker, Evelyn Hurster, Doris Fulton, Marguerite Hull, Dolores Johnson.

THIRD ROW: Lila Lee King, Doris Ann Dillingham, Doris Flagg, Rosalyn Closson, Mary Schwartz, Norman Gray, Bill Witter, Barbara Hazelbaker, Barbara Burns, Colleen Kesler, Velma Cordray, Charlieann Heck, Norma Erickson, Jean Geabhart.

SECOND ROW: Helen Self, Mary Ann Colletti, Bonnie Hughes, Marilyn Butler, Peggy Gumm, Donna Lee, Lewis Daly, Betty Jo Paschal, Peggy Miller, Jo Ann Reed, Louise Reed, Dolores Brown, Edith Scardino, Gloria Hahn, Miss Clausen.

FRONT ROW: Norma Smith, Mary McClelland, Selma Frechin, Vera Nugent, Eva Daly, Sue Ann Dennis, Betty Runner, Bob Starr, Larry Fagan, Kenny Owens, Don Claxton, Eleanor Swadley, Billie Shields, Elizabeth Freeman, Shirley Martin, Violet Smith, Betty Jo Sylvester.



MISS CLAUSEN

Director



A CAPPELLA OFFICERS

BACK ROW: Donna Lee, Doris Wesenberg, Anita Parker, Willis Middleton.

THIRD ROW: Colleen Kesler, Fred Davis, Betty Kuhr, Phil Tryon.

SECOND ROW: Bernard Burns, Norman Gray, Betty Jo Paschal.

FRONT ROW: Don Claxton, Lewis Daly, Lawrence Fagan, Robert Starr, Edith Scardino.

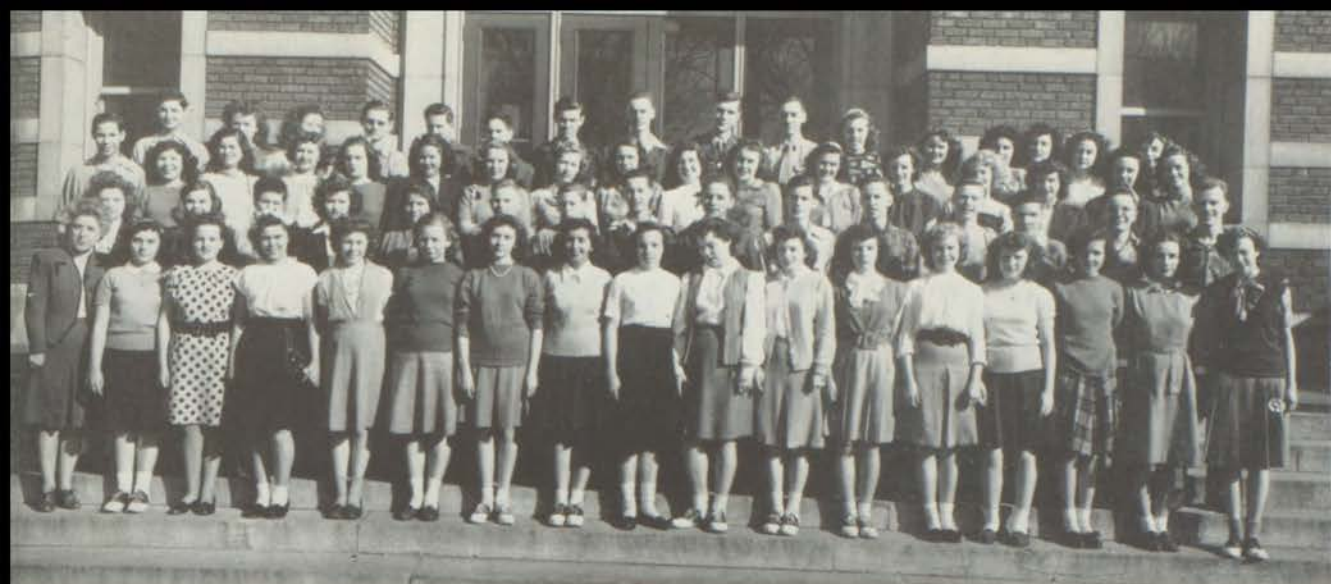

ADVANCED CHORUS

BACK ROW: Richard Arenson, Pat Taffinger, Patricia Stiles, Alfred Webster, Charles Tompkins, Ben Bly, J. R. Webb, Frank Feindel, Bob Knittel, Bruce Kinman, Carol Hackbarth, Hazel Woodrum, Marie Silvio, Betty Sorrentino, Dolores Peck, Barbara Morgan.

THIRD ROW: Willard Ross, Donna Arenson, Charlene Smith, Carolyn Adams, Margaret Madison, Marjorie Kelley, Carol Lukens, Doris Johnson, Norma Harshfield, Gloria Charles, Beverly Graham, Celia Lynn, Wanda Harris, Frances Drew, Gloria McLaughlin, Maxine Bottenberg, Naomi Neely.

SECOND ROW: Dorothy Louise Joseph, Doris Henderson, Frances Risalvato, Alyce Jackson, Maribelle Adcox, Jack Hatchitt, Amil Hatcher, Donald Shoen, Paul Foster, Jimmie O'Dell, Richard Hodges, Ralph Younkin, James Romano, Carl Rodina, Bruce Kirk.

FRONT ROW: Miss Clausen, Virginia Mussurici, Betty Graupner, Patricia Rum, Mary Louise Rice, Norma Jean Jones, Shirley Godman, Rose Gurriere, Jo Ann Legant, Evelyn Harville, Bonnie Wilson, Dorothy Katzman, Mary Douglas, Angelina Mussurici, Joyce Brecht, Blanche Hardie, Betty Dickey.



MRS. FLAGG
Pianist

ADVANCED CHORUS OFFICERS

BACK ROW: Frank Feindel, Richard Hodges, Bob Knittel.
FRONT ROW: Ralph Younkin, Ben Bly, Frances Drew.





GIRLS' CHORUS

BACK ROW: Cherrie Miller, Cordelia Marra, Sarah Lee School, Freda Soulis, Phyllis Danielson, Norma Cofer, Joan Clauson, Shirley Smith, Marjorie Coen, June Bohlken, Esther Oerly, Mary Lou James

THIRD ROW: Donna Shields, Jean Clifton, Dorothy Foster, Ruby Davis, Carol Jean Noland, Wanda Riley, Mary Smith, Jo Ann White, Margaret Olson, Oleta Watts.

SECOND ROW: Virginia Vohs, Nadine Lisle, Marna Jean Katz, Arlene Shiner, Geraldine Hosman, Donna Singleton, Jennie Romano, Berna Truan, Dorothy Jones.

FRONT ROW: Lois Longsdorf, Shirley Thompson, Edna Mortimeyer, Lenore Provinge, June Ann White, Doris McQuerry, Marilyn Toner, Lupe Leon, Gloria Emmett, Annette La Puma, Jane Long, Virginia Larosa, Miss Clausen.



MISS LOVETT

Instructor

JACKIE PERRY

Pianist

GIRLS' CHORUS

BACK ROW: Barbara Jo Sweeney, Donna Broomfield, Shirley Michaels, Juanita Moad, Clara Gauld, Aloah Stewart, Lee Ellen Michaels.

THIRD ROW: Lorene Bingham, Betty Schwab, Jeanette Neiderland, Betty Ficht, Jean Crawford, Mary Ellen Williams, Betty Matson, Miss Lovett.

SECOND ROW: Joan Eichenberger, Frances Durbin, Jean Hicks, Florence Shields, Margaret Morris, Virginia Houghton, Emily Hartman, Rosalie Glaviano.

FRONT ROW: Mary DeMarco, Rosalie Poe, Bonnie Stodgell, Darlene Jackson, LaVena Harris, Gay Farner.





(Middle Group)

BOYS' QUARTET

BACK ROW: G. R. Critchlow, Willis Middleton, Bruce Kinman, J. R. Webb, Richard Miller.

THIRD ROW: Fred Davis, Alfred Webster, Norman Gray, Maurice Greeley.

SECOND ROW: Bruce Kirk, Gene O'Dell, Willard Ross, Richard Hodges.

FRONT ROW: Paul Foster, Ralph Younkin, Carl Rodina, Kenneth Owens, Don Stumph.

(Middle Group)

GIRLS' TRIOS

BACK ROW: Jacqueline Perry, Pianist; Mary Schwartz, Marilyn Butler, Eleanor Swadley, Mary Jane Hendrix, Pianist.

FRONT ROW: Dorothea Hatchitt, Mary McClelland, Gloria Hahn.

(Lower Group)

GIRLS' CHORUS

OFFICERS

BACK ROW: Carmen O'Bregon, Sarah Lee School, Esther Oerly, Mary Lou James, Barbara Jo Sweeney.

SECOND ROW: Betty Jean Matson, Aloha Stewart, Rosalee Glaviano, Virginia Vohs, Geraldine Hosman.

FRONT ROW: Frances Durbin, Phyllis Kelley, Jean Crawford, Jane Long, Betty Douglas.



BAND

CLARINETS:

Lewis Barnes†, Benny Galbraith, Paul Gammil, Jack Merriman, Robert Moore, Monty Myers, Jack Nelson, William Nesbit, Ronald Smith†, Gene Wolfe, Mary Alyce Harper*, Irvana Henzlik, Patricia Keeney†, Dorothy Keyte, Patricia Pendleton, Patricia Ramsey, Virginia Wade

FLUTES:

David Edwards, Lawrence Heinrich*, Gerald Timms, Hazel Davis, Helen Sue Lilly, Shirley Michaels, Norma Swagger

OBOES:

Franklin Baldwin, William Smith*†
 Barbara Janes†

ALTO CLARINETS:

Donald Hulet, Jerry Snyder*†

BASS CLARINET:

Flora Kendrick†

BASSOONS:

Donald Henderson*†, Richard Hulise, Jean Salmon

SAXOPHONES:

Harvey Miller, John Upp, Roger Welch, Bonnie Bisbee, Norma Staves, Lou Ellen Wells*†

TENOR SAXOPHONE:

Pat Glaviano†

BARITONE SAXOPHONE:

Robert Box

CORNETS:

Donald Bell, I. D. Bruce, Elroy Danielson†, Grady Gibson†, James Hogan†, Philip Paladino, James Pickering, Kenneth Ross, Claude Rounds†, Lee Sigloch†, Dean Smith, Lee Wells*†, Warren Williams, Doris Neal, Marcella Robinson

FRENCH HORNS:

Robert Adams, Robert Courtney*†, James Stafford, John Webb, Peggy Wheeler

TROMBONES:

John Clark, Norris Durrell, George Martin†, Clifford Pool†, John Raniolo, Donald Hogan*†, Ralph Younkin

BARITONES:

Larry Bott†, Allen Carswell, Ray Clore*†, Aubrey Fredericks

BASSES:

Jimmie Danforth†, Steve Markwell, Robert Nesbit*†, Joe Smock†, Wayne Johnson

STRING BASS:

Roy Wilcox

SNARE DRUMS:

Robert Wilcox†, Ethel Lee Ray

BELLS:

Roderick Coleman

BASS DRUM:

Kenneth Owens†

TIMPANI:

David Breidenthal†

* Solo Chair

† Graduating Senior

Director: Mr. N. E. Wasson

ORCHESTRA

First Violins:

†*Kenneth Kershaw, †Mary Ann Colletti, Georgia Baker, Virginia Peterson.

Second Violins:

*Betty Jean Graupner, Betty June McCormack, Elaine Suddath, Frank Chaloud.

Bass:

†*Roy Wilcox.

Clarinets:

*William Nesbit, Bob Moore, Pat Ramsey.

Bassoon:

*Richard Hulise.

Horn:

*Robert Fagan, †Robert Forrest.

Cellos:

*Lewis Long, Dons Camden.

Cornets:

*Emmett Arlint, †Alden Futscher, †Claude Rounds.

Piano:

†*Margaret White.

Flutes:

*Katherine Rising, Shirley Thompson.

Tympani:

†*Robert Wilcox.

Trombone:

†*Clifford Pool.

Director:

Mr. Cleaver.

*Solo Chair,
†*Graduating Senior.



BAND and ORCHESTRA



MR. NEVIN E. WASSON
Band Director

MR. CHARLES L. CLEAVER
Orchestra Director



BAND OFFICERS

BACK ROW: Flora Kendrick, Franklin Galdwin, Mary Alyce Harper, Donald Bell, Norma Staves.

MIDDLE ROW: Lawrence Heinrich, Shirley Michaels, Lou Ellen Wells, Pat Pendleton, Clifford Pool.

FRONT ROW: Pat Ramsey, Kenneth Owens, Jim Danforth, Irvana Henzlik, Barbara Janes.



OFFICERS ORCHESTRA

BACK ROW: Lewis Long, Emmett Arlint, William Nesbit.

FRONT ROW: Georgia Baker, Shirley Thompson, Margaret White, Roy Wilcox.

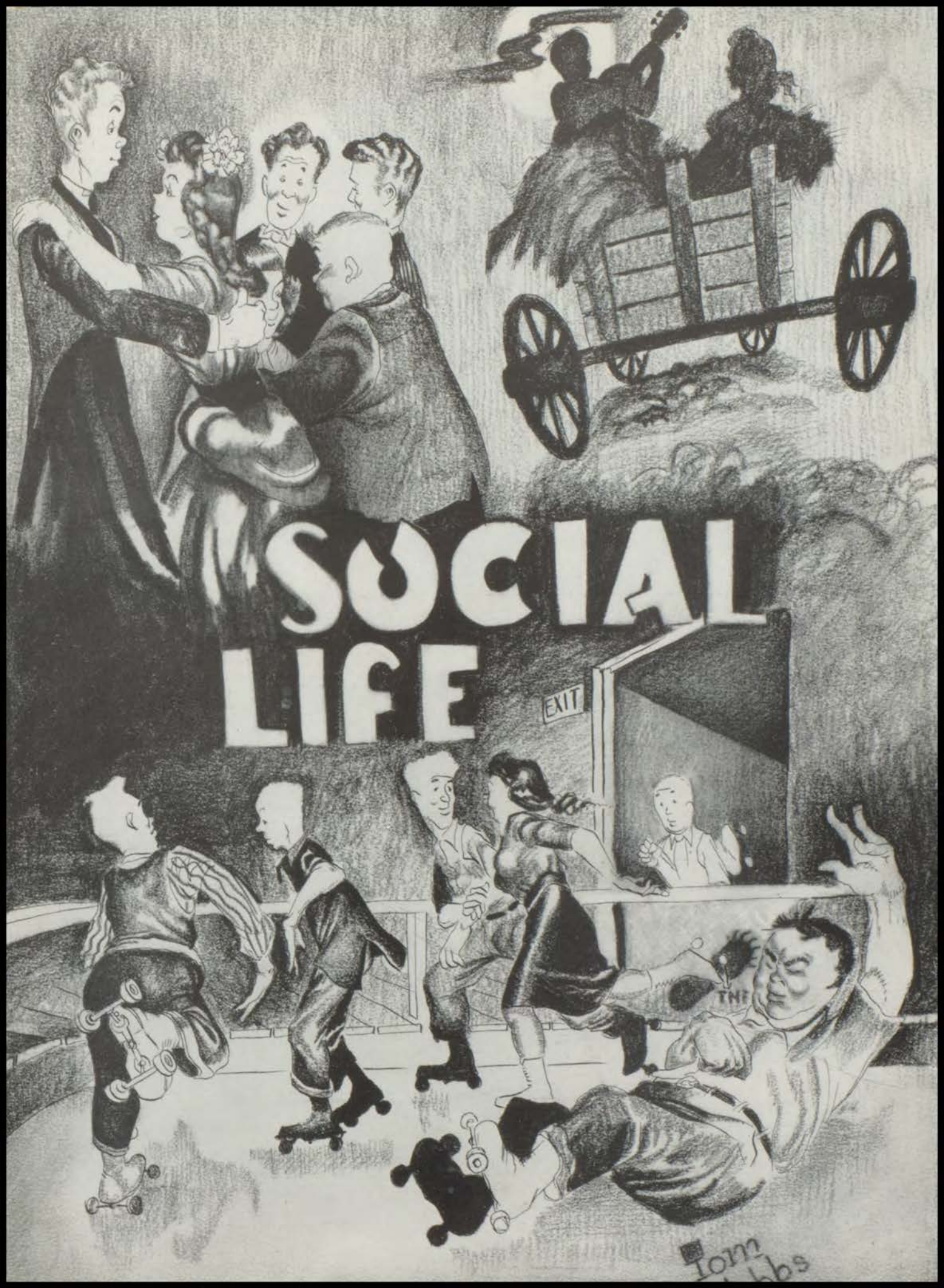

SOCIAL LIFE

Tom
Labs



ALPHA LITERARY SOCIETY

TOP ROW: Arline Austin, Barbara Babbit, Beverly Breuer, Barbara Burns, Shirley Burns, Norma Bush, Marjorie Chalmers, Vallera Clough.

FIFTH ROW: Colleen Cone, Carol Cook, Carol Cox, Ann Dillingham, Margaret Embry, Lois Fox, Matilda Hagerly, Gloria Hahn.

FOURTH ROW: Dorothea Hatchitt, Mary Etta How, Shirley How, Marna Jean Katz, Betty Lee Kuhr, Donna Joan Lee, Virginia Martin, Mary McClelland.

THIRD ROW: Mary McWhorter, Mary Sue Meyer, Peggy Miller, Dorothy Newcom, Delene Parker, Helen Peironnet, Nadine Pemberton, Joan Phillips.

SECOND ROW: Shirley Piper, Carolyn Powell, Helen Randolph, Patsy Reddock, Billie Robison, Betty Runner, Caroline Shour, Joy Springer.

BOTTOM ROW: Barbara Jo Sweeney, Betty Jo Sylvester, Nancy Taylor, Nancy Thurman, Eleanor Walker, Miss Daugherty.

NORTHEAST SOCIETY OF DEBATE

TOP ROW: Charles Arendale, Richard Arenson, Charles Beck, Jerry Bowman, David Breidenthal, Henry Breidenthal, David Bywaters.

FIFTH ROW: George Carson, Dan Davis, Fred Davis, Lyle Deniston, James Dull, Page Erickson, Benny Galbraith.

FOURTH ROW: Don Gash, Bill Haas, James Hall, Lawrence Heinrich, Jack Howard, Don Jewell, Walton Lochman.

THIRD ROW: Lewis Long, Carder Manning, Robert Marshall, Price Minnick, Kenny Owens, Phil Paladino, Larry Patrick.

SECOND ROW: Jack Praeger, Jack Price, Frank Rickey, John Smith, J. D. Thomas, J. R. Thomas, Gary Thurman.

BOTTOM ROW: James Hoverder, Phil Tryon, Richard Turney, Johnny Vogt, Orvan Walker, Lester Williams, Ralph Younkin, Mrs. Summers.



CLIONIAN LITERARY SOCIETY

TOP ROW: Anna Marie Accurso, Donna Arenson, Janelle Boling, Janiece Boling, Carol Bond, Betty Bradham, Jane Chartrand, Myra Coleman.

FIFTH ROW: Joan Eichenberger, Shirley Erickson, Marie Falcone, Norma Garrett, Carolyn Harmon, Emily Hartman, Wilma Hartman, Mary Alice Heidbrier.

FOURTH ROW: Joanne Higgins, Feraldine Hill, Katherine Hogan, Barbara Lee Janes, Mary Margaret Kerns, Joyce Keithley, Phyllis Kelly, Colleen Kesler.

THIRD ROW: Jean Ellen Lamb, Alice Lewis, Jean Long, Geraldine Maddox, Virginia Melloway, Marilyn McClelland, Wilma McCowen, Barbara McFarlane.

SECOND ROW: Shirley Michaels, Gertrude Minnick, Katie Paladino, Jackie Peters, Jo Ann Reed, Betty Repass, Edith Scardino, Sarah Lee School.

BOTTOM ROW: Pat Schumaker, Ann Terry, Donna Tindall, Virginia Vohs, Nancy Sue Williams, Miss Neumann.



BENTON LITERARY SOCIETY

TOP ROW: Philip Aldrich, Bob Baker, Wendell Baker, Kenneth Bondurant, G. R. Critchlow, Don Dickerson, Robert Drury.

FOURTH ROW: Harold French, Pat Glaviano, Maurice Greeley, Carl Haner, James Harmon, Dean Harper, Frank Helden.

THIRD ROW: Raymond Higgins, James Hogan, Don Holden, James Hunter, Jay T. Kenagy, Robert Knittel, Frank Kolkin.

SECOND ROW: Richard McFarlane, Wesley McNeill, Bob Moore, Frank Morris, Phil Needles, Carl Rodina, Charles Schulze.

BOTTOM ROW: Lowell Scott, Duane Seaman, Bud Thomas, Louis Warford, Stan White, Warren Williams, Miss Knudson.





DELTA LITERARY SOCIETY

TOP ROW: Laura Alexander, Jo Ann Arrighi, Vita Barber, Maxine Beshears, Maxine Blackwell, Gwendolyn Boyd, Jean Crawford.

FIFTH ROW: Lila Ruth Davis, Beverly Dennison, Joan Eubank, Wanda Fitzgerald, Nancy Hanney, Doris Henderson, Mary Jane Hendrix.

FOURTH ROW: Virginia Houghton, Jo Ann Hurt, Beverly Johnson, Katherine Johnson, Patricia Kerr, Jane Long, Dorothy McAleer.

THIRD ROW: Pat McCannon, Helen McClure, Peggy McClure, Jo Ann Moats, Eloise Morris, Betty Myers, Marian Newton.

SECOND ROW: Esther Oerly, Maxine Owens, Pat Parks, Barbara Passiglia, Barbara Price, Pauline Ranallo, Patty Shannon.

BOTTOM ROW: Alma Stahl, Jeanne Stinson, Aloah Stewart, Charlene Warmington, Lou Wells, Joan White, Miss Stewart.

THETA LITERARY SOCIETY

TOP ROW: Gloria Barbee, Betty Bloom, Bonnie Brown, Doris Chambers, Evelyn Darrell, Hazel Davis, Doris Dossman, Norma Erickson.

FIFTH ROW: Rose Marie Fowler, Geraldine Fox, Elizabeth Gatten, Mabel Harvey, Betty Henderson, Dorothe Herron, Beverly Higgins, Betty Hisey.

FOURTH ROW: Joan Hisey, Geraldine Hobson, Joanne Hobson, Joan Holstine, Norma House, Norma Jean Jones, Patsy Karst, Pat Keeney.

THIRD ROW: Flora Jean Kendrick, Helen Sue Lilly, Celia Lynn, Joanne McDonald, Betty McVey, Margaret Morris, Charlene Nash, Vera Nugent.

SECOND ROW: Mary Ann Patterson, Irene Pecoraro, Pat Ramsey, Shirley Ramsey, Ethelee Ray, Katherine Rising, Theresa Saluzzi, Daisy Stonerock.

BOTTOM ROW: Pat Taflinger, Lee Patsy Thieman, Betty Welch, Margaret Williams, Sylvia Withers, Miss Wolff.





SOCIETY CABINETS

ALPHA

BACK ROW: Donna Lee, Eleanor Walker.
FRONT ROW: Helen Randolph, Mary Sue Meyer, Helen Peironnet, Valleria Clough.

CLIONIAN

BACK ROW: Myra Coleman, Jacqueline Peters, Kathryn Paladino, Wilma Hartman.
FRONT ROW: Edith Scardino, Jo Ann Reed, Carolyn Harmon, Mary Margaret Kerns, Marie Falcone.

DELTA

BACK ROW: Alma Stahl, Pauline Ranallo, Dorothy McAleer, Gwendolyn Boyd.
FRONT ROW: Eloise Morris, Jeanne Stinson, Helen McClure, Vita Barber.

DEBATER

BACK ROW: James Hall, George Carson, Charles Arendale.
FRONT ROW: Jack Praeger, Frank Rickey, John Vogt, Jack Howard.

BENTON

BACK ROW: Phil Needles, James Harmon, G. R. Critchlow, Wesley McNeill.
FRONT ROW: Frank Heiden, Robert Baker, Dean Harper, James Hogan.

THETA

BACK ROW: Betty Henderson, Betty Hisey, Evelyn Darrell.
FRONT ROW: Patsy Karst, Pat Ramsey, Shirley Ramsey, Norma Erickson.

LITERARY CONTEST

On April 25 the thirty-third annual Literary Contest was held. The Clionian Literary Society won first place with twenty points; the Deltas, second place with eleven points; and the Alphas, third place with seven points. Those who

attended the spoken events feel that all entrants did exceptionally well. The judges say that the written work is of the same high quality. The societies are to be congratulated for the excellent training which their members are receiving through this activity.

Prepared Speech
Declamation
Short Story
Poem
Essay

GOLD MEDAL
Alice Lewis
Edith Scardino
Matilda Hagerty
Barbara Janes
Barbara McFarlane

SILVER MEDAL
Philip Needles
Nancy Hanney
Helen McClure
Dorthe Herron
Dorothy McAleer

BRONZE MEDAL
Bonnie Royer
Mary McWhorter
Irene Pecoraro
Joan Eubank
Virginia Martin



ART CLUB

TOP ROW: Jean Alexander, Jo Ann Arrighi, Wendell Baker, Belva Begulia, Donna Broomfield, Jack Clark, Colleen Cone, Betty Dickey, Frances Drew.

FIFTH ROW: Frank Feindel, Matilda Hagerty, Charlene Hall, Charlotte Hall, John Hobbs, Tommy Hobbs, Harlan Hoel, Jo Ann Hurt, Dale Ide.

FOURTH ROW: Carl Imes, Barbara Janes, Duane Johnson, Doris Kaiser, Joyce Keithley, Phyllis Kelley, Pat Kerr, Lila Lee King, Lupe Leon.

THIRD ROW: Barbara Lusby, Bill McCaulley, Bud McCaulley, Shirley Michaels, Edna Mortimeyer, Betty Jo Paschal, Helen Perionnet, Pat Pendleton, Martha Puckett.

SECOND ROW: Shirley Ramsey, Betty Repass, Willard Ross, Betty Runner, Charles Schulze, Jerry Snyder, J. D. Thomas, J. R. Thomas, Donna Tindall.

BOTTOM ROW: Ross Vivona, Marcia Welch, Robert Wilcox, Paul Zimmerman, Miss A. Miller, Miss Newitt.



OLYMPIC CLUB

TOP ROW: Joy Allen, Yvonne Beard, Janene Bowling, Janiece Boling, Phyllis Bolwing, Mildred Campbell, Lorene Crow, Peggy Cunningham.

FOURTH ROW: Evelyn Darrell, Frances Drew, June Drew, Mary Lou Drew, Louise Hoffman, Joan Mae Holstine, Jeannette Kent, Beverly Kirkham.

THIRD ROW: Jane Long, Jean Long, Jean Lortscher, Peggy McClure, Rosella Melugin, Lee Ellen Michaels, Gertrude Minnick, JoAnn Moats.

SECOND ROW: Margaret Murphy, Wanda Needham, Virginia O'Connor, Mary June Paden, Joan Phillips, Mary Jo Rogers, Kay Sears, Diva Sorrentino.

BOTTOM ROW: Joan Pavola, Jeanne Stinson, Celesta Stone, Lois Trackwell, Helen Warren, Miss Woodward.





DRAMATIC CLUB

TOP ROW: Lewis Barnes, Carol Bond, Dorothy Brisco, Marilyn Butterfield, George Carson, Gloria Emmett, Jimmy Hall.

THIRD ROW: Nancy Hanney, Doris Henderson, Geraldine Hosman, Margery Karr, Alice Lewis, Joanna McDonald, Carder Manning.

SECOND ROW: Betty Myers, Phil Needles, Vera Nugent, Ronald Outlaw, Phil Paladino, Marcia Railey, Pauline Ranallo.

BOTTOM ROW: Bobby Jean Robertson, Lowell Saunders, Duane Seaman, Freda Soulis, John Vogt, Miss Hobbs.

SEAL CLUB

TOP ROW: Barbara Babbit, Georgia Baker, Laura Caley, Peggy Cunningham, Geraldine Fox.

THIRD ROW: Norma Gammill, Shirley Harris, Mabel Harvey, Betty Henderson, Marna Jean Katz.

SECOND ROW: Shirley Kern, Celia Lynn, Babe Marra, Mary Mills, Rita Reddock.

BOTTOM ROW: Alma Stahl, Norma Staves, Patty Warren, Cleora Williams, Miss Biggerstaff.



SPANISH CLUB

TOP ROW: Norma Bush, Vallera Clough, Bettie Culp, Dorothy Dickens, Helen Edwards, Marie Falcone.

FOURTH ROW: Wilma Fields, Marilyn Frantz, Harold French, Vivian French, Wilma Hartman, Dolores Hawkins.

THIRD ROW: Catherine Horner, Irene Kaiser, Betty McVey, Mary Sue Meyer, Helen Murray, Charlene Nash.

SECOND ROW: Betty Nazer, Dorothy Newcom, Kenneth Owens, Kathryn Paladino, Grace Peterson, Pat Reddock.

BOTTOM ROW: Edith Scardino, Walter Schmidt, Doris Stalcup, Virginia Williams, Ralph Younkin, Paul Zimmerman, Mrs. Bell.



PRINTERS CLUB

TOP ROW: Betty Allen, Beverly Anthony, King Camden, Jack L. Clark, Mary Drew, Jerry Greer, Rosemary Haas.

THIRD ROW: Joanne Higgins, Eleanor Jolliffe, Mary Margaret Kerns, Virginia Larosa, Ralph Little, Virginia Melloway, Richard Moore.

SECOND ROW: Angelina Musurici, Virginia Mussurici, Jo Ann Nash, Ruben Pruesner, Gene Simmons, Pat Smith, Jean Stowell.

BOTTOM ROW: Margaret Van Artdalen, Doris Wade, Nancy Williams, Joyce Young, Mr. Kunz.





SENIOR Y-TEENS

BACK ROW: Kathryn Paladino, Myra Coleman, Hilda Tessmer, Helen Peironnet, Donna Lee, June Drew, Frances Drew, Norma Wigans, Darlene Howe.
 THIRD ROW: Carol Cox, Rosella Melugin, Patricia Barrett, Betty Jo Sylvester, Helen Randolph, Norma Bush, Mary Sue Meyer, Vallera Clough, Helen Warren.
 SECOND ROW: Colleen Kesler, Mary Margaret Kerns, Joanne Higgins, Arlene Murray, Shirley Piper, Dorothy McAleer, Betty Ruth Runner, Lois Stovall, Miss Gregory.
 FRONT ROW: Irene Pecoraro, Florence Pasley, Edith Scardino, Mary Etta How, Joy Springer, Fleeta Akers, Margaret White, Betty Douglas.

JUNIOR Y-TEENS

BACK ROW: Kathryn Johnson, Charlene Warmington, Mary Jane Hendrix, Nancy Thurman, Patty Warren, Betty Myers, Freda Soulis, Norma Greeley, Mildred Campbell, Ruth Belscamper.
 THIRD ROW: Jean Alexander, Margaret Embry, Delores Curry, Patsy Karst, June White, Barbara Garrison, Patricia Kerr, Joyce Keithley, Doris Dillingham.
 SECOND ROW: Barbara Haas, Rosemary Haas, Elvessa Enyeart, Belva Hubbard, Dolores Payne, Beverly Craig, Norma Garrett, Dorothy Newcom, Miss Gherring.
 FRONT ROW: Geraldine Maddox, Mary McWhorter, Lora Hamilton, Diane Gates, Maxine Breshears, Donna Murray, Marguerite Hull.

SOPHOMORE Y-TEENS

BACK ROW: Angelina Mussurici, Jean Long, Donna Lea Arenson, Anna Marie Accurso, Donna Lea Tindall, Jane Chartrand, Bonnie Brown.
 SECOND ROW: Pat Owen, Lenore Provinge, Jeanette Gable, Norma Staves, Shirley Godman, Virginia Vohs, Betty Matson.
 FRONT ROW: Beverly Breuer, Matilda Hagerty, Shirley How, Patricia Cassody, Gloria Miller, Mary Miller, Nadine Pemberton.



SENIOR Y-TEENS

BACK ROW: Joan Phillips, Doris Wesenberg, Judy Pott, Betty Kuhr, Nancy Williams, Jacqueline Peters, Mary Lou Drew, Celia Lynn, Mary Ellen Case, Miss Engel.

THIRD ROW: Marilyn Butler, Doris Stalcup, Donna Cox, Helen Murray, Marie Falcone, Pauline Ranallo, Betty Jo Paschal, Marjorie Shreve.

SECOND ROW: Norma Erickson, Marilyn Frantz, Martha Jones, Alma Stahl, Bonnie Boyd, Annabelle Cox, Sue Ann Dennis.

FRONT ROW: Norma Allison, Martha Singleton, Lynn Kennedy, Mary Louise Floyd, Virginia Melloway, Beverly Spotts, Carolyn Wormington.

JUNIOR Y-TEENS

BACK ROW: Beverly Anthony, Carolyn Harmon, Belva Bequia, Patricia Reddock, Dorothy Dickens, Eleanor Jolliffe, Ollie Tetherow, Evelyn Kirk, Joann Fowler, Dorothy Brisco.

SECOND ROW: Vera Swearingin, Gene Simmons, Loretta McGaugh, Elizabeth Williams, Billie Ann Robinson, Gloria Hahn, Doris Henderson, Irvana Henzlik, Miss Gherring.

FRONT ROW: Helen Edwards, Arline Austin, Suzanne Martin, Carol Osborne, Georgia Baker, Mary McClelland, Patricia Schumaker, Gloria Morris, Barbara Hazelbaker.

SOPHOMORE Y-TEENS

BACK ROW: Delores Arnold, Shirley Schmitt, Elizabeth Miller, Mrs. Jahr.

SECOND ROW: Patsy Cook, Elaine Suddath, Betty Repass, Marlene McCormick, Barbara Morgan, Betty Bradham, Joan Frechin.

FRONT ROW: Louise Hoffman, Barbara Miller, Mary Herrick, Marilyn Childs, Barbara Babbit, Feraldine Hill.

Hi-Y and Y-Teen



CABINETS

SENIOR

1. LEFT TO RIGHT: Jack Praeger, George Carson, Bob Knittel, James Hogan.

JUNIOR

2. LEFT TO RIGHT: Donald Gash, Robert Forrest, Henry Breidenthal, James Dull.

SOPHOMORE

3 LEFT TO RIGHT: Henry Breidenthal, John Vogt, Bob Fagan, Wayne Crane.

RAY HILL
Executive Secretary

MRS. GUS A. WESTMAN
Office Secretary

M. E. "MISCH" MISCHLER
Ex-Executive Secretary

Y-TEEN COMMITTEE CHAIRMEN

1. BACK ROW: Nancy Thurman, Myra Coleman, Jacqueline Peters, Helen Peironnet, Carol Cox.

FRONT ROW: Mary McClelland, Betty Jo Sylvester, Mary Sue Meyer, Dorothy McAleer.

Y-TEEN OFFICERS

5. BACK ROW: Dorothy Newcom, Helen Randolph, Jean Alexander.

FRONT ROW: Vallera Clough, Norma Bush, Edith Scardino.

Y-TEEN TRIANGLE CHAIRMEN

6. BACK ROW: Donna Lee, Katie Paladino, Dorothea Hatchitt, Betty Repass.

FRONT ROW: Donna Tindall, Jean Long, Doris Henderson.



SENIOR HI-Y

BACK ROW: George Carson, Paul Phillips, Bob Forrest, Bob Knittel, Jim Hall, Don Jewell, Jack Praeger, David Breidenthal, Lowell Saunders, John Smith, Mr. Mischler.

SECOND ROW: Bob Courtney, Bruce Kinman, Tom Barr, Jack Howard, Charles Stucker, Jim Dixon, Johnny Goans, Lyle Deniston, Carl Haner, Jim Boyle.

FRONT ROW: James Hogan, Harold French, Frank Rickey, Bob Baker, Duane Seaman, Price Minnick, Jack Clark, Ray Horner, Lee Wells.

JUNIOR HI-Y

BACK ROW: Lawrence Heinrich, John Vogt, Dan Davis, Henry Breidenthal, Mr. Johnson.

THIRD ROW: David Edwards, Elmer Johnson, Bob Anderson, Orvan Walker, Jimmy McKinley, Bud Thomas, Jerry Curtin, Frank Jones.

SECOND ROW: Bill Witter, Jimmy McNeil, Newton Bellis, Don Gash, Don Stumph, Jimmy Dull, Benny Galbraith, Phil Paladino.

FRONT ROW: Don Bell, Ray Knotts, Aubrey Fredericks, Wayne Johnson, Jim Poole, Harold Booth.

SOPHOMORE HI-Y

BACK ROW: Jack Praeger, Robert Fagan, Wayne Crane, David Bywaters, Patrick Cook, Jack Howard, Gary Thurman.

FRONT ROW: Robert Schmitt, Jack Hatchitt, Bill Haas, Richard Krey.



SCENIC VIEWS

- 1. Cliff Drive
- 2. On Winner Road
- 3. Spring on Cliff Drive
- 4. Cyclists on Cliff Drive
- 5. Fairmount Bank
- 6. Theater in Fairmount
- 7. Indian Mound
- 8. Cliff Drive, with View of Sky Line
- 9. Fairmount Scene
- 10. North Terrace Lake
- 11. Shelter House at Concourse

RECREATION





Team



FOOTBALL

As there were eight returning lettermen, Northeast's hopes for the '46 football season were high. Having a great record to uphold, Coach Markey worked the team hard in order to whip it into shape. Because of the polio epidemic, practice started late, some of the squad being absent, but in spite of these handicaps the machine was soon running smoothly.

On September 20 the annual non-league game with the William Chrisman Bears opened the season, Northeast winning its fifth consecutive victory over that team by a 12 to 7 score.

On September 28 came the season's first league game, which was with East, the latter being knocked from its roost by a 25 to 0 score.

From out Westport way came a rampaging eleven that was to give Northeast a run for the championship, but a 26 to 13 defeat quieted the Tigers' roar.

Soon to sign its death warrant was a fighting Paseo eleven. On Friday night, October 11, they retired to the showers after a 28 to 0 loss.

By this time Northeast's boys were being eagerly followed in the papers by everyone. But on October 19 they fell from their undefeated perch when they met Southeast in a hotly contested battle, from which the Knights emerged on the long end of a 6 to 0 count.

On October 26 Central received its chance to topple the Vikings; but the Vikings, rebounding from the Southeast defeat, sent the Blue Eagles winding, to the tune of 26 to 7.

"Klein vs. Glorioso" was a duel awaited by everyone—the game of the year. And that is just what it proved to be, Northeast losing by a very narrow margin. A record crowd turned out on November 5, to see Southwest gain the interscholastic league crown by defeating the Vikings, 20 to 19, in a well-played game that was not decided until the final gun.

As a semiclimax, the Vikings ended the '46 season by defeating a spirited Manual eleven, 13 to 6.

Coach Markey chose John Glorioso as acting game captain, but after the season closed, Glorioso and Lewis Daly were named honorary co-captains.

Northeast placed five men on the Kansas City All-Star teams, two winning first-team berths. At left half was Johnny Glorioso, who had been chosen on the 1944 all-star team. In both 1944 and 1946 he gained more yardage than any other back in the league, and set a new individual scoring record in 1946. At center was Charles Arendale, a rough and tough player, as many of his opponents will testify. At right half on the second team, was swivel-hipped Lewis Daly, a 1945 first-team, all-star selection. At quarterback was the capable ball handler, Don Wright. At right tackle was Bill Swearingen, one of the biggest and hardest-hitting tackles in the league.

With six returning lettermen, two efficient student managers, and the best coach ever, Northeast can expect great things from its '47 Viking squad.

LEAGUE STANDINGS GAME SCORES

	W	L	T	Pts	Op			
Southwest	7	0	0	143	32	N. E. 12	Wm. Chrisman	7
Northeast	5	2	0	137	52	N. E. 25	East	0
Central	3	2	2	92	78	N. E. 26	Westport	13
Southeast	4	3	0	77	69	N. E. 28	Paseo	0
Westport	3	3	1	97	87	N. E. 0	Southeast	6
Manual	2	5	0	60	87	N. E. 26	Central	7
East	2	5	0	27	91	N. E. 19	Southwest	20
Paseo	0	6	1	44	166	N. E. 13	Manual	6





FOOTBALL FIRST SQUAD

Middle Group

BACK ROW: Jack Howard, Bob Simms, Bob Marshall, Jim Kerr, Frank Kolklin, Bill Maston, Paul Phillips, Jess Kuhn, Bill Layton, Coach Heine.
 SECOND ROW: Coach Markey, John Glorioso, Bob Forrest, Don Wright, Albert Holland, Bill Swearingen, Charles Guy, Kenneth Carver, Jim Hall, David Breidenthal, Bill Witter, Price Minnick, Charles Harger.
 FRONT ROW: Walt Lochman, Lawrence Fagan, Don Claxton, Vernon Meyers, Tommy Barr, Bob Darnell, Charles Arendale, Jerald Slavens, Harold Snider, Jim Lawson, Lewis Daly, George Bates, Bob Burks.



FOOTBALL SECOND SQUAD

BACK ROW: Jimmy Jones, Harold Capper, Joe Sopcich, Tommy Rose, Jimmy Dumsky, Bob McIntosh, Jimmy Pickering, Jim Miller.
 FOURTH ROW: Coach Hawthorne, Bill Madsen, Larry Patrick, Leon Williams, Jim Hoverder, James Moran, Bill Welborn, Dave Edwards, Robert Lavery, Tom Hutsler, Bob Brotemarkle.
 THIRD ROW: Don Crawford, Stan White, Bill Rising, Bob Fagan, Johnny Vogt, Harry Pickett, Tom Helm, Ronald Young.
 SECOND ROW: Tom McKittrick, Willis Middleton, Richard Juergens, Eddie Martin, John Onka, Bill Price, Orvan Walker, Richard Lung, Monte Meyers.
 FRONT ROW: Donald Rose, Calvin Burns, James Hill, Robert Schmitt, Leonard Rice, Eddie Lowder.

This year Northeast welcomed a newcomer to its coaching staff. Coach Kenneth Hawthorne, a '35 graduate of Northeast, made fine use of his abilities in this, his first year of coaching at Northeast.

His football boys won three games, tied one, and lost three. Sparked by small but scrappy speedsters in the backfield, and by a hard-

charging forward wall, the little Vikings ran up a total of fifty-one points in the seven games. In contrast with preceding years, Northeast used no reserves from the first team.

As the season progressed, the basketball seconds showed very much improvement, Guy, Simms, Williams, and Slavens leading the attack. Congratulations to the team and to the coach for their excellent showing.

SECOND TEAM BASKETBALL

BACK ROW: Coach Hawthorne, Don Gash, Ted Forlow, Bob Farris, Gregg Tindall, Bob Fagan, Bob Brotemarkle.
 FRONT ROW: John Asher, Dean Farmer, Jerald Slavens, Leon Williams, Charles Guy, Bob Simms.



BASKETBALL

Northeast has again fought its way to the top in an undefeated basketball season. Scraping and fighting all the way, the Viking quintet gave Coach Peters his eleventh Interscholastic League Championship and his third in the same number of years.

The Norsemen hit a streak of bad luck in their preseason games, losing them all by very small margins. First was the Wyandotte game, which the Bulldogs won by a score of 28 to 27. This game showed that the Vikings had plenty of speed and skill in making their shots.

Next was the Topeka game, which the Trojans won, 29 to 27. Around the corner came a fast Shawnee-Mission team to defeat the Vikings, 36 to 32. Not to be outdone, the Ward Cyclones defeated Northeast by a 40 to 25 score.

The Norsemen opened the interscholastic league season on January 3 by downing the East Bears, 29 to 20. This was the first victory of the season for the Vikings and came at a very opportune time.

After two weeks of rest, the Vikings met the Westport Tigers, who, boasting the tallest five

in the league, were heavy favorites to take the interscholastic league championship. But by using a fast, aggressive offense the Vikings downed the Westport team, 27 to 19.

During the same week the Norsemen defeated the Pirates from Paseo by a 49 to 25 score.

Taking time off from the league games, Northeast went to St. Joseph to play its Central team. The game came out a 27 to 26 victory for the Vikings.

The Southwest game followed. The Vikings were ready to battle this team, for the Indians had kept them from having an undefeated season in '46. The game ended in a 38 to 29 victory for the Vikings.

Up to this time, there were two undefeated teams in the league—Northeast and Central. Next came the crucial Central game, which was fast and well played, Northeast winning 35 to 27.

The Southeast five was a team that was full of surprises, for it was coming from seemingly nowhere to be a strong team. But they were

CHAMPIONSHIP BASKETBALL TEAM

LEFT TO RIGHT: Coach Peters, Bob Darnell, Sam Donnici, Jimmy Taylor, John Glorioso, Don Wright, Jim Hoverder, Lawrence Fagan, Don Claxton, Bill Layton, Lew Daly, Walt Lochman.



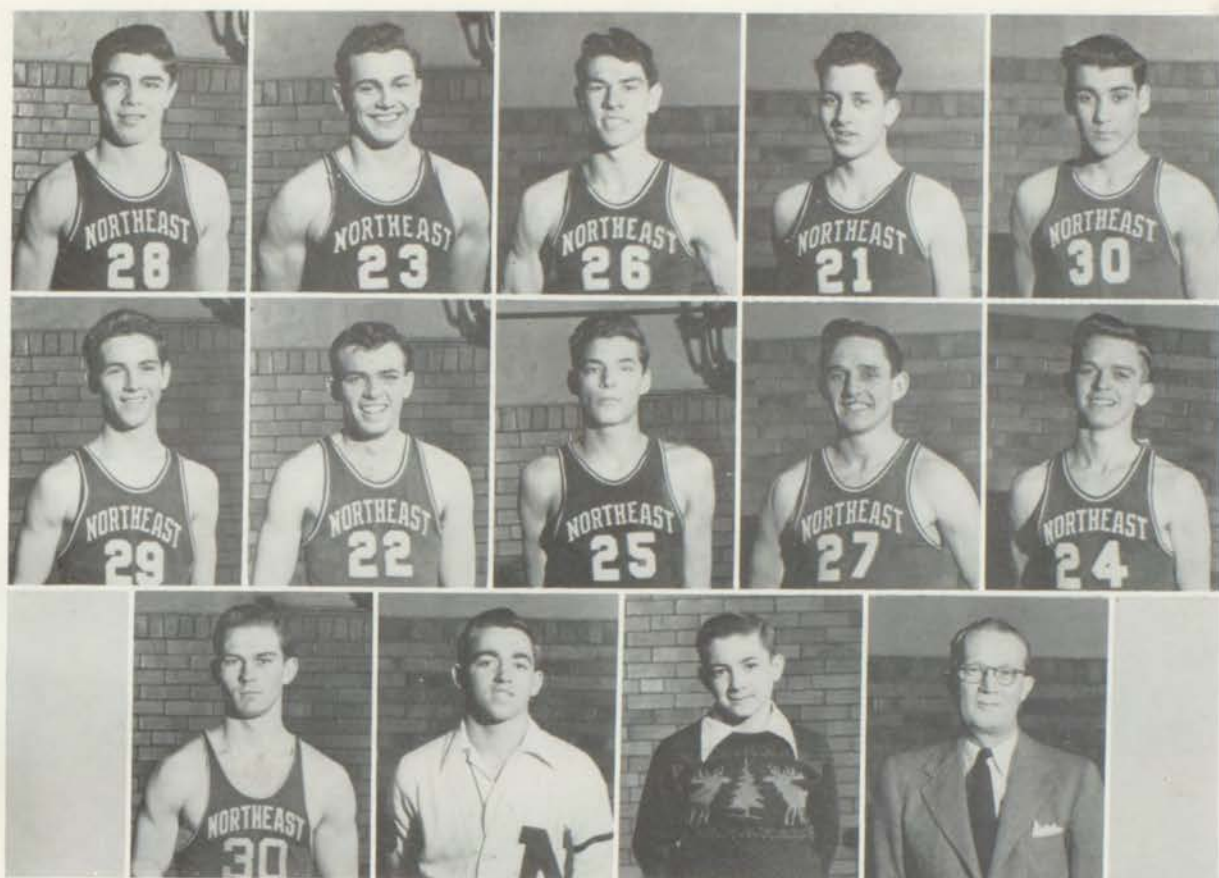

BASKETBALL LETTERMEN

TOP ROW: Sam Donnici, John Glorioso, Don Wright, Jim Taylor, Bob Darnell.
 MIDDLE ROW: Bill Layton, Lawrence Fagan, Jim Hoverder, Don Claxton, Walt Lochman.
 BOTTOM ROW: Lew Daly, John Smith, Charles Harger, Coach Peters.

also doomed to defeat when they met the Norsemen, as the score came out 29 to 25, in favor of the Vikings.

When the 1947 all-stars were chosen, Northeast placed two men, both on the first team. John Glorioso was selected for his outstanding play and sportsmanship; Bob Darnell, as a colorful setshot artist. Although only these two men received Kansas City all-star berths, the rest of the quintet—Jim Taylor, Sam Donnici, and Don Wright—made the Northeast "all-star team."

Northeast has three returning lettermen to compete in the 1948 interscholastic basketball season.

NON-LEAGUE RESULTS

N.E....27	Wyandotte28
N.E....27	Topeka29
N.E....32	Shawnee-Mission36
N.E....25	Ward40
N.E....27	St. Joseph Central26

LEAGUE RESULTS

N.E....29	East20
N.E....27	Westport19
N.E....49	Paseo25
N.E....38	Southwest29
N.E....35	Central27
N.E....29	Southeast25
N.E....46	Manual26

LEAGUE STANDINGS

	W	L
Northeast	7	0
Central	6	1
Southwest	4	3
Westport	4	3
Paseo	3	4
East	2	5
Manual	1	6
Southeast	1	6



TRACK TEAM

BACK ROW: Jerry Bowman, Price Minnick, Bob Nesbit, Frank Pollard, Jim Allinder, Kenneth Carver, Bernard Burns.
 MIDDLE ROW: Bob Simms, Frank Coleman, Charles Barnett, Charles Arendale, Robert Hurt, La Vergne Hammond, Harold Snider.
 FRONT ROW: Duane Seaman, Bill Layton, Tom Barr, Dave Breidenthal, Don Wright, Bob Darnell, Jack Howard, Lewis Daly.





SWIMMING TEAM

BACK ROW: Charles Steels, Don Bisbee, Tommy Snedden, James Robert Pool, Daniel Schooley.

SECOND ROW: Coach Markey, Archie McGee, Fred Brink, James Clark, Ronald Wheeler, Bob Hurt, Harold Snider, Kenneth Carver, LeVergne Hammond.

FRONT ROW: Dewitt Boque, Howard Schafer, Bob Marshall, William Steele Sessions, Albert Holland, Jimmy Boyle, Melvin Monroe.

HOME ROOM BASKETBALL CHAMPS

SENIORS

Robert Brotemarkle, Price Minnick, John Smith, Jim Allinder, Harold Snider, G. R. Critchlow, Archie McGee.



JUNIORS

Jim McNeil, Ben Galbraith, Jim Dull, Philip Precht, Jim Dumsky, Robert Marshall, Don Fitzwater, Ralph Younkin, Richard Lung.



SOPHOMORES

Bob McIntosh, James Hill, Bill George, Gene Burrus, Bill Welborn.





N CLUB

BACK ROW: Coach Markey, Bill Swearingen, James Clark, Charles Steele, Frank Pollard, Bob Marshall, Fred Brink, Albert Holland, Bill Layton, Don Wright, Steele Sessions, Jim Hall, Jim Hoverder, Paul Phillips, Kenny Carver, Lawrence Fagan.
 MIDDLE ROW: LaVergne Hammond, Dan Schooley, Charles Harger, John Smith, Price Minnick, Jerry Slavens, Bob Simms, Bernard Burns, Bill Witter, Charles Arendale, Harold Snider, Bill Maston, Jim Lawson, Tom Barr, Frank Kolkin, Bob Hurt, Coach Peters.
 FRONT ROW: Lewis Daly, Bob Darnell, Don Claxton, John Glorioso, Sam Donnici, Dave Breidenthal, Jack Howard.





FRANCES DREW
Basketball

JUNE DREW
Basketball

PAT HOLBERT
Hockey

WANDA NEEDHAM
Hockey

GIRLS' SPORTS

Dribble, pass, right pivot, drive . . . such are the terms heard throughout the year in the girls' gym classes.

While the weather is still warm during the first fall months, attention turns to HOCKEY. After techniques are mastered sufficiently, intramural teams are organized.

SPEEDBALL, which is another game played at this time, is an odd combination of basketball, hockey, football, and soccer, and is thought to be the most strenuous of girls' sports.

As soon as cold weather sets in, girls resort to the indoor games of VOLLEYBALL and BASKETBALL. Such skills as free shots, screen plays, jumps, set-ups, smashes, passes, goals,

serves, and pivots are demonstrated. Perfection follows as a result of practice and round-robin tournaments.

In order to further their physical training, girls are given the chance to enjoy the extra-curricular activities of HORSEBACK RIDING, ICE SKATING, and BOWLING. The latter two are provided at the Pla-Mor, where entire sessions are devoted to high-school classes. The Swope Park Stables provide horses for riding; and, though this sport is new, it is fast becoming popular.

SWIMMING also plays a large part in the gym schedule, since it is here that many girls learn to swim. One-fifth of the student's physical education grade is based upon pool attend-

MABEL HARVEY
Softball

MARY MILLS
Softball

MARGARET MURPHY
Volleyball

CLEORA WILLIAMS
Volleyball





YVONNE BEARD
Tennis

MARY LOU DREW
Tennis

FLEETA AKERS
Badminton

PEGGY CUNNINGHAM
Ice Skating

MANAGERS

ance. For more advanced swimmers there is instruction in life saving and water safety, while beginners learn fundamental strokes and simple diving. Throughout the school year classes are held twice a week in the pool.

MODERN DANCING is taught every Tuesday, and all girls are expected to participate. Push ups, arm and leg swings, and graceful falls help to develop better physical balance. Groups are then formed, the members devising their own dances from the principles they have been taught.

In the spring the girls play outdoors. SOFTBALL is enjoyed on the small athletic field, and TENNIS is practiced on the Budd Park courts. This is the second year in which GOLF has been added to the girls' physical educa-

tion program. The girls develop skills during class; and after school, once a week for a month, they enjoy actual play. For less venturesome souls, BADMINTON, HAND TENNIS, AERIAL DARTS, and TABLE TENNIS are found inside.

This course intends to promote good sportsmanship and to develop body coordination. City-wide standards are set. By participating in extra work, entrants may, if they have average sports ability, work for letters and shields, just as the boys do.

This year's classes have been instructed by Miss Ruth Biggerstaff, Miss Josephine Woodward, and Mrs. Mary Louise O'Donnell. These fine teachers were assisted by student sports managers, who were chosen for their ability and interest in the different sports.

WILMA FIELDS
Bowling

MARY JO ROGERS
Aerial Darts

ALMA STAHL
Swimming

DORIS WESEBERG
Horseback Riding





HOCKEY SPORTS-DAY TEAM

BACK ROW: Joy Allen, Lois Trackwell, Jean Lortscher, Joann Henshaw, Wilma Hartman, Margaret Murphy.

MIDDLE ROW: Rosella Melugin, Wanda Needham, Beverly Kirkham, Diva Sorrentino.

FRONT ROW: Janiece Boling, Delores Brents, Joan Moats, Pat Elliott.

SPORTS DAY

True sportsmanship and ability on the part of girl athletes are tested when Sports Day arrives. This is an interscholastic affair at which each Kansas City school is represented by one team, commonly called an all-star team, and tournaments are played to decide the championship. Each team elects a captain who is responsible for the conduct of her players and relays instructions to them. After the matches it is customary for the home school to serve a luncheon, team members of that particular school acting as hostesses. This year three such events took place.

On November 2 Hockey Sports Day was held at East High School. Northeast won two

games and tied one. After the tournament a luncheon was held, the East girls serving.

On Basketball Sports Day, which was held at Manual High School on February 3, Northeast claimed the title of Victorious Team by winning all three of its games. The Manual girls were hostesses for the luncheon after this event.

The last of the Sports Days was the swimming meet held at the Kansas City Athletic pool early in May. Participants were entertained at a tea after the contest. Because of the late schedule, pictures and results could not be included in the Annual.

BASKETBALL SPORTS-DAY TEAM

BACK ROW: Beverly Kirkham, Wanda Needham, Jo Ann Moats, Diva Sorrentino, Lois Allen.

FRONT ROW: Jeanette Neiderland, Rosella Melugin, Patricia Elliott, Pauline Cheatham.







Staff Sergeant
LEROY SIPES

Staff Sergeant
ERNEST KAISER



Battalion Commander
JACK HOWARD

R. O. T. C.

Sharing the R. O. T. C. work and honors this year have been two capable noncommissioned officers, Sgt. LeRoy Sipes and Sgt. Ernest Kaiser. Though Sgt. Kaiser has been in the Army eleven years and has had overseas duty, the high-school R. O. T. C. course is a new routine for him.

While taking a refresher course at Fort Benning, Georgia, during the summer months, both men became enthusiastic over substituting some classroom work for the extensive drill schedule, and so fell in readily with the Army's new plan to instruct our cadets this year in such classes as map reading, military history, weapon development, squad tactics, scouting, and patrolling.

The most outstanding cadet this year has been Battalion Commander Jack Howard. Dur-

ing his R. O. T. C. service he took third and first place in the American Legion contest, winning a medal for ranking highest in Northeast in military theory.

Closely following him for recognition are the executive officer, Lyle Deniston, and the company commanders, James Harman, David Lewis, and Clay Sincox. These five, with their superior officers, have guided Northeast into a respected position among other schools.

At the post of P. M. S. & T. is Lt. Colonel Bob Edwards, whose duty it is to supervise R. O. T. C. instruction throughout the city. He received his commission in college, where he was top rifle man for four years.

During this school year two important events took place which all cadets greatly enjoyed. The R. O. T. C. circus was held at the Municipi-



BATTALION STAFF

BACK ROW: Capt. Goans, Capt. Beck, 1st/Lt. Baker.
FRONT ROW: Lt. Col. Howard, 1st/Lt. Barnes, Major Deniston.



RIFLE TEAM

BACK ROW: 1st/Lt. Barnes, Lt. Col. Howard, Sgt. Moore, S/Sgt. Carpenter, Pfc. Smith.
FRONT ROW: S/Sgt. Heinrich, Major Deniston, 2nd/Lt. Knittel, Pfc. Dennis, 2nd/Lt. Harper.



OFFICERS

BACK ROW: 1st/Lt. Barnes, Capt. Beck, Major Deniston, 1st/Lt. Baker, Capt. Sincox, 2nd/Lt. Harper.

FRONT ROW: Capt. Goans, Capt. Lewis, Capt. Harmon, Major Howard, 2nd/Lt. Horner, 1st/Lt. Helden, 1st/Lt. Betts.

pal Auditorium, where each school presented one act, Northeast boys demonstrating rifle calisthenics. For the first time since the war, the practice of choosing a queen for the "R. O. T. C. HOP" was revived; this added greatly to

the annual dance held in the school gymnasium.

Thus the cadets this year have had a well-balanced program of work and pleasure. The departing seniors feel confident that the fine R. O. T. C. tradition will continue in Northeast.

COMPANY A

BACK ROW: Sgt. Mayer, Pfc. Gulotta, Pfc. Strauch, Grimsley, Oster.

FOURTH ROW: S/Sgt. Sweet, Pfc. Brown, Collins, Moberly, Damitz, Beck.

THIRD ROW: S/Sgt. Tarwater, Pfc. Walker, Pfc. Sayers, Shields, Ross, Pfc. Futscher, Pfc. Zimmerman, S/Sgt. White.

SECOND ROW: Sgt. Brannon, Pfc. Maxwell, Holden, Tomlison, Pfc. Wallace.

FRONT ROW: Capt. Harmon, Lt. Col. Howard, 2nd/Lt. Horner.





COMPANY B

BACK ROW: Pfc. Williams, Sgt. Bator, Adams, Foster, Pfc. Higgins, Spoor, Pfc. Chapin, Miller, Jacobson, Pfc. Dennis, Pfc. Ide.
 FIFTH ROW: Sgt. Strauch, Hatfield, Thomas, Pfc. Bond, Simon, Markwell, Pfc. Stafford.
 FOURTH ROW: Sgt. Stucker, Pfc. Stark, Bly, Vandeventer, Pfc. Smith, Sgt. Dickeson, Travis.
 THIRD ROW: S/Sgt. Heinrich, Sgt. Hatchitt, Pfc. Kingsolver, Coolay, Hollingsworth, Pfc. Day, Pfc. Goodpaster.
 SECOND ROW: Pfc. Johnson, Sgt. Kinman, Lanigan, Pfc. Jones, Hoppe, Masters, Pfc. Cobb, Simms.
 FRONT ROW: Major Deniston, Capt. Goans, Capt. Lewis, 1st/Lt. Baker, 2nd/Lt. Knittel.

COMPANY C

BACK ROW: S/Sgt. Wartford, Pfc. Parker, Cook, Pfc. Brown, Pfc. Haskins, Sgt. Flippin, Combs.
 SIXTH ROW: Sgt. Bywaters, Sgt. Reinschmidt, Owens, Hearn, Sandridge, Peoples, Wright.
 FIFTH ROW: Pfc. Rogan, Snider, Pfc. Stone, Cosby, Howell, West.
 FOURTH ROW: 1st/Sgt. Hogan, S/Sgt. Carpenter, Bloom, Freeman, Kueck, Pfc. Shoemaker, T/Sgt. McNeil.
 THIRD ROW: Sgt. Moore, Pfc. Sigloch, Pfc. Johnson, Jones, Gammill, Hinkle, Pfc. Frazier.
 SECOND ROW: Pfc. Weixeldorter, Sgt. Manning, Camden, Sgt. John, Adden, Pfc. Nimmo, Gae.
 FRONT ROW: Capt. Beck, 1st/Lt. Helden, Capt. Sincox, 1st/Lt. Betts, 1st/Lt. Barnes.





★ "Lest We Forget" ★

OUR GRATITUDE TO THE
STUDENTS AND FACULTY OF
NORTHEAST HIGH SCHOOL
WHO SO NOBLY PLAYED THEIR PARTS
IN THE TWO GREAT DRAMAS FOR
HUMAN FREEDOM

1917 · 1918 ————— 1941 · 1945 ★

DIRECTORY

A

Abell, Mary Lou 34
 Abbot, Vincent Joseph 34
 A CAPPELLA 78
 Accurso, Anna Marie 15, 37, 87, 94
 Achille, Anna May 20, 30, 46
 Adams, Carolyn Elizabeth 34, 46, 75, 79
 Adams, Frances Marie 35
 Adams, Robert Sherman 32, 82, 116
 Adcox, Maribelle Leora 37, 79
 Adcox, Marie Leila 30
 Adden, Charles Theodore 116
 Admire, Jake Vernon 38
 Affolter, Eugene Eldon 32
 Aflata, Fleeta Jeanne 40, 46, 95, 111
 Akers, Lora Mae 33
 Albert, Edna Ferne 40
 Albertson, Lois Lorraine 34
 Aldrich, Philip Herbert 14, 32, 87
 Alexander, Jean Marie 19, 33, 91, 94, 96
 Alexander, Laura Belle 39, 88
 Alexopoulos, Patty Melba 30
 Aley, George Duncan 33
 Alleman, Betty Ann 40
 Allen, Betty Jean 36, 46, 93
 Allen, Edward Lee 37
 Allen, Joan Frances 36, 46
 Allen, Lois Joy 38, 91, 112
 Allinder, James Taylor 34, 106, 107
 Allison, Norma Jeanne 20, 30, 46, 94
 ALPHAS 86
 Amos, Beverly Jean 33
 Anderson, Dorothy Lee 40
 Anderson, Robert Leo 36, 97
 Anderson, Winnie Lee 35
 Angle, Falus Fredrick 32, 46
 Angotti, Elizabeth Louise 40, 46
 Angotti, Lawrence Eugene 31, 46
 Angotti, Richard Frank 36, 46
 Anthony, Beverly Ann 36, 71, 93, 95
 Anthony, James Wallace 33, 46, 75
 Anthony, Robert Franklin 37, 74
 Antrim, Carl Milton 32
 Arendale, Charles Edward 35, 46, 86, 89,
 100, 102, 106, 108
 Arenson, Donna Lea 39, 71, 79, 87, 94
 Arenson, Edward 31, 46
 Arenson, Richard Arlen 36, 79, 86
 Arlnt, Emmett Luther 32, 83, 84
 Armstrong, Virginia Rose 39
 Arnev, Kenneth Eugene 33
 Arnold, Delores Lucile 35, 95
 Arnold, Loran Pierce 35
 Arnold, Richard Leroy 33
 Arrighi, JoAnn Louise 36, 88, 91
 ART CLUB 91
 ART HONORS 71
 Arterburn, Roy Edward 33
 Asher, John Leslie 32, 103
 Ault, Raymond Earl 40
 Austin, Arline 14, 38, 86, 95
 Austin, Wilmetta Marie 38

B

Babbitt, Barbara Jean 39, 86, 95
 Babbitt, Ellis B. 10, 32, 92
 Bailey, Edward Eugene 31
 Baker, Georgia Lea 31, 75, 83, 84, 92, 95
 Baker, Robert Allen 15, 32, 46, 87, 89, 91
 Baker, Wendell Harold 14, 15, 36, 46, 87, 91,
 114, 115
 Baldus, Betty Joan 32
 Baldwin, Franklin Arnot 30, 82, 84
 Baldwin, Velma June 35
 Baillet, Yula Lee 40
 BAND 82
 Bandy, Bill LeRoy 38
 Baney, Mary Katherine 36, 46
 Barbee, Gloria Eleene 37, 88
 Barber, Vita Margaret 14, 30, 46, 87, 89
 Barnes, Lewis Kendal 31, 46, 75, 82, 92,
 114, 115, 116
 Barnett, Charles Francis 32, 47, 106
 Barnett, Geneva Louise 38, 47
 Barr, Thomas Delbert 30, 47, 97, 100, 102,
 106, 108
 Barra, Veronica Jean 37
 Barrett, Patricia Dee 15, 30, 47, 94
 Barry, Lawrence Vincent 34, 47
 Bartel, Laverne Bertha 39, 47
 Bartell, Betty Lou 39
 Barth, Robert Eugene 34

Barton, Joe 26
 Barton, William Henry 33
 Bascio, Joseph Anthony 38, 47
 BASKETBALL, BOYS' 104, 105
 BASKETBALL, GIRLS' 112
 Bateman, James Harold 33
 Bates, George Dean 37, 47, 102
 Battor, Richard John 32, 47, 116
 Baxter, Betty Louise 35
 Baxter, Mary M. 10
 Beard, Vilma Yvonne 37, 47, 91, 111
 Bearden, Jackie Nell 37, 47
 Beck, Charles Harold 15, 37, 47, 86, 114,
 115, 116
 Beck, Donald Quincy 37, 115
 Beck, Joyce Lea 36
 Begulia, Belva Jean 37, 91, 95
 Belingloph, Joe 35
 Bell, Donald Leland 32, 82, 84, 97
 Bell, Gertrude 10, 29, 37, 93
 Bellis, Newton Frederic 38, 97
 Bellocero, Christina 34
 Belscamper, Helen Altha 15, 18, 32
 Belscamper, Ruth Ella 35, 94
 Beltz, Vernabell Carolyn 33
 Bencken, Thelma Jean 38
 Bennett, Bonnie Sue 39
 BENTONS 87
 Beshears, Artima Maxine 14, 37, 89
 Betts, Richard Lloyd 15, 30, 47, 115, 116
 Bickley, Mary Ellen 38, 47
 Bickley, Thomas 36
 Biggerstaff, Ruth 10, 30, 92
 Bingham, Betty Lorene 35, 80
 Biondo, Joe John 32, 47
 Bisbee, Bonnie Jean 32, 82
 Bisbee, Donnie Dean 34, 107
 Black, Gene LeRoy 34
 Blackwell, Evelyn Maxine 36, 88
 Bland, Curtis Leon 36
 Bland, Rae Dean 47
 Blando, Josephine Katherine 36, 47
 Bledsoe, Clara Joan 39
 Bledsoe, Doris Jean 30
 Bloom, Betty 33, 88
 Bloom, Robert LeRoy 31, 116
 Blundell, Robert Eugene 33
 Bly, Ben Leo 31, 79
 Bonue, Dewitt Woodward, Jr. 34, 47, 107,
 116
 Pohlken, June Ann 39, 80
 Boling, Janelle 32, 87, 91
 Boling, Janiece 15, 32, 87, 91, 112
 Boling, Philip Taylor 34, 48
 Bollin, Harold 32
 Bolton, Jack LeRoy 32, 48
 Bolton, Lawrence Vernon 32, 48
 Bond, Carol Jean 15, 30, 75, 87, 92
 Rond, Robert Benjamin 31, 116
 Bondurant, Kenneth Dean 38, 48, 87
 Booth, Harold Eugene 33, 71, 97
 Boora, Kathryn Jean 36, 48
 Bott, Larry Lee 31, 48, 82
 Bottenberg, Lena Maxine 39, 79
 Boulton, Clara 10, 15
 Bouyear, Elden Leon 38
 Bouyear, Ica Ellen 38
 Bouyear, Kenneth Troy 39, 48
 Bowen, Betty Maureen 38
 Bowers, Charles Raymond 34, 48
 Bowling, Phyllis Jeannette 34, 48, 91
 Bowman, Jerry Miles 48, 86, 106
 Rox, Robert Dean 82
 Boyd, Bonnie Jean 20, 30, 48, 93
 Boyd, Gwendolyn Alice 20, 36, 48, 88, 89
 Roydston, Carl Nathaniel 32
 Boyle, Alberta Jane 39, 48
 Boyle, James Alfred 38, 48, 97, 107
 Boyle, Kenneth Lee 31, 48
 Boyles, Irene Marie 33
 Braden, Doris Ann 35
 Bradham, Betty Louise 30, 87, 95
 Bradshaw, Howard 32
 Brannan, Curtis Ward 38, 115
 Brecht, Joyce Elexine 36, 79
 Breidenthal, David Victor 34, 45, 48, 82, 86,
 96, 97, 100, 102, 106, 108
 Breidenthal, Henry Matthew 31, 86, 96, 97
 Brelsford Horace Cooper 33
 Brents, Dolores Allene 33, 112
 Breshears, Mary Sue 33, 94
 Bressman, Janie Louise 31
 Bressman, Wanda Jean 30
 Breuer, Beverly 39, 86, 94
 Brewer, Henry Harrison, Jr. 40
 Brewer, Ronald Keith 33

Bright, Opal Ruth 38
 Brim, Virginia Mae 35
 Brink, Frederick Samuel 32, 48, 107, 108
 Brisbin, Marcha Juanita 39
 Brisco, Dorothy Lucille 35, 75, 92, 95
 Brock, Maynor D. 10, 35
 Broderick, Claudia Dean 33
 Brookshire, Denise Irence 34
 Broomfield, Donna Marian 37, 80, 91
 Brotemarkle, Robert Edgar 37, 103, 107
 Brown, Bonnie Lou 34, 88, 94
 Brown, Charles Edwin 30, 115, 116
 Brown, Charles LeRoy 34
 Brown, Dolores Jane 34, 48, 78
 Brown, Frank Leon 49
 Brown, Lewis Brandon 37
 Brown, Mary Ann 36
 Brown, Patricia LaRue 35
 Brown, Phillip Frederick 31
 Brown, Rosemary Louise 38
 Bruce, John Daniel 32, 82
 Bryant, Rita Jo 30
 Buehler, Betty Louise 39
 Buehler, Ruth Evelyn 34
 Buford, Margie Marie 30
 Bullard, Jean 35
 Burdick, John Alden 30
 Burgin, Erma Lee 39, 49
 Burgio, Judith Catherine 30
 Burgio, Mary Angela 32
 Burks, Robert Ivan 32, 49, 100, 102
 Burns, Barbara Lavonne 34, 78, 86
 Burns, Calvin Stewart 33, 103
 Burns, Daniel Bernard 37, 49, 78, 106, 108
 Burns, Shirley Jean 30, 86
 Burrell, Dessa Jane 34
 Burrus, Gene Leroy 33, 107
 Burrus, Patsy Lou 34
 Burton, Joyce Marie 30
 Bush, Norma Jean 20, 30, 49, 86, 92, 94, 96
 Butler, Claudella Ann 31
 Butler, Juanita Mae 35
 Butler, Marilyn Louise 39, 49, 78, 81, 93
 Butterfield, Marilyn LaVern 36, 49, 75, 92
 Bywaters, David Richard 14, 37, 86, 97, 116

C

Cain, Buddie Grace 15, 35
 Caldarella, Leonard 26
 Caldwell, Clyde Clifford, Jr. 35
 Caley, Emma Ann 36
 Caley, Laura Mae 32, 92
 Calfas, Stanley 30
 Callahan, Raymond Lorenzo 38
 Calvert, George 10, 19, 33, 43
 Cambell, Margaret Lee 37
 Camden, Doris Janet 32, 83
 Camden, King Edward 31, 93, 116
 Campbell, Mildred Marie 40, 91, 94
 Campbell, Troy Franklin 40
 Canada, Ida Janet 35
 Cann, Lester William 34, 49
 Capper, Harold Allan 30, 103
 Capra, Sammy Joe 38
 Carey, May Jean 38, 49
 Carpenter, Arden Ray 39, 114, 116
 Carr, Mabel Mary 40
 Carr, Q. Vernon 34, 49
 Carramusa, Virginia Marie 33
 Carroll, Anita Joan 35
 Carson, George Southworth 14, 32, 45, 49,
 75, 86, 87, 89, 96, 97
 Carswell, Allan Anderson 31, 82
 Carter, Bertha Frances 38
 Carter, James Lee 30
 Carver, Freddy Leonard 35
 Carver, Kenneth Lee 40, 49, 102, 106, 107, 108
 Cascairo, Agnes Marie 38
 Case, Margaret Louise 30
 Case, Mary Ellen 35, 49, 93
 Cassell, Nanabel 10, 74
 Cassody, Patricia Sue 32, 94
 Cauchron, Donald Eugene 38, 49
 Chalmers, Marjorie Sue 30, 86
 Chambers, Doris Avon 18, 36, 49, 88
 Chaloud, Frank William 35, 83
 Chapin, Robert Raymond 32, 71, 116
 Charles, Gloria Gean 30, 79
 Chartrand, Jane Sue 30, 87, 94
 Chase, Joan Darlene 36
 Cheatham, Pauline Willa 112
 CHEERLEADERS 108
 Childers, Phillip Leslie 32
 Childs, Marilyn Jean 33, 95

Christie, Mary Ann 30
Christina, Marvin Michal 31
Ciro, Micheline 39, 49
Clark, Elizabeth Louise 39
Clark, Jack Emery 20, 32, 49, 91, 97
Clark, James Pickering 31, 107
Clark, James Robert 32, 78, 108
Clark, John Lee 30, 82, 93
Clark, Lewis LeRoy 34, 49
Clark, Lorraine 40
Clark, Lucy Barbara 40, 50
Clarke, James Granville 32
Clarke, Joyce Elaine 35
Clausen, Violet 10, 37, 78, 79, 80
Claxton, Don Lorraine 37, 50, 78, 97, 100,
103, 105, 108
Clayton, Lella Rose 50
Cleaver, Charles L. 10, 83, 84
Cleveland, James Holbert, Jr. 35
Clevenger, Katherine May 33
Clifton, Lois Jean 38, 80
CLOS 87
Clore, Raymond Eugene 36, 50, 82
Clossen, Shirley Joan 36, 80
Closson, Rosalyn Louise 38, 78
Clough, Madalin 10, 34
Clough, Vallera Ann 18, 20, 30, 50, 86, 89,
93, 95, 96
Cobb, Roy Lyman 34, 116
Coberly, Irma Elaine 36
Coen, Carolyn Ruth 37
Coen, Marjorie Adeline 34, 80
Coen, Pearl Elizabeth 35
Cofer, Norma Anne 36, 80
Cole, John Charles 32
Coleman, Frank 106
Coleman, Mary Louise 39
Coleman, Myra Claire 14, 18, 20, 36, 43, 45,
50, 87, 89, 95, 96
Coleman, Roderick Brian 33, 82
Colletti, Angelina Rose 38
Colletti, Mary Ann 36, 50, 78, 83
Colley, Harry Gene 35
Collins, Mack Lydell 14, 30, 115
Colville, Jo Ella 32
Combs, Byron Charles 39, 116
Cona, Joseph Angelo 30
Conn, Doris Colleen 19, 20, 36, 50, 86, 91
Conn, Robert Edward 38
Connolly, William Donald 31, 50
Cook, Betty Ruth 38
Cook, Carol June 15, 34, 86
Cook, Ida Lee 39
Cook, Patricia Ann 38, 95
Cook, Patricia Gene 31, 95
Cook, Patrick Eugene 31, 97, 116
Cook, Ralph Reginald, Jr. 31
Cook, Wanda Lee 36
Cooley, Lawrence David 116
Cooper, Barbara Jean 32
Cooper, Bill Bryan 34
Cooper, Bill Jefferson 34
Cooper, Merle Maxine 14, 15, 33
Cordray, Velma Dene 37, 78
Cosby, Conrad Clifford 31
Cosby, Paul Wayne 31, 116
Costanza, Anthony 30
Coulas, George 31, 50
COURIER STAFF 20
Courtier, Dorothy Marie 36, 50
Courtney, Robert Leland 36, 50, 82, 97
Cowan, Dewey Marion 39
Cox, Annabelle Mae 36, 50, 94
Cox, Carol Jean 36, 50, 86, 94, 96
Cox, Donna Jean 20, 40, 50, 78, 94
Cox, Doris Christine 30
Cox, Mary Evalee 34
Cox, Winona Dorene 39
Craig, Beverly Jane 36, 94
Craig, Laura Lee 39
Craig, Nadine 39
Craig, Alvin 50
Craig, Wanda 50
Crane, Earl Wayne 32, 96, 97
Crawford, Donald Lee 32, 103
Crawford, Jean Frances 31, 80, 81, 88
Crawford, Patsy Ann 31
Creason, Kenneth Harold 33, 50
Creviston, James Stewart 39
Crist, Billy R. 34
Crist, Norman Gene 30
Critchfield, Dorothy Ann 38, 51
Critchlow, G. R. 34, 51, 74, 78, 81, 87, 89, 107
Cromwell, Billy Eugene 31
Cross, Dorsey Don 32
Crouch, Jimmy Lee 31, 51
Crow, Allen Paige 15, 40, 51
Crow, Doris Irene 31
Crow, Lois Lorene 34, 91
Crow, Ted Louis 32, 51
Culbertson, Bobe Jean 36
Culp, Bettie Jean 36, 51, 93
Cunningham, Janet May 36, 51

Cunningham, Peggy Joan 30, 91, 92, 111
Curran, Anita Janet 37
Curry, Delores Arlene 38, 74, 94
Curtin, Gerald Lee 32, 97
Curtis, Viola Vivian 37
Cusick, Zaida Marie 38

D

Dabney, Richard Lee 32
Dalton, Bob Gene 32
Daly, Eva Ann 37, 78
Daly, Lewis Dean 34, 43, 45, 51, 78, 100,
102, 104, 105, 106, 108
Damitz, Fred 40, 115
Danforth, James Edward 32, 51, 82, 84
Danforth, William Hugh 32
Daniel, Daniel 29, 37
Daniel, Robert Wayne 38
Danielson, Earlene Virginia 38, 51
Danielson, Elroy Henry 34, 51, 82
Danielson, Phyllis Ann 38, 80
Darnell, Robert Jack 39, 78, 100, 102, 104,
105, 106, 108
Darrell, Evelyn Louise 36, 51, 88, 89, 91
Daugherty, Frances 10, 38, 86
Davis, Daniel Spencer 32, 86, 97
Davis, G. W. 9
Davis, Harold Frederick 35, 78, 81, 86
Davis, Hazel LaVon 37, 82, 88
Davis, James Joseph 38
Davis, Lila Ruth 14, 38, 88
Davis, Mary Lou 39
Davis, Norma Jean 35
Davis, Robert Dale 40, 51
Davis, Ruby Jane 38, 80
Day, Donald Clair 33, 116
Dayton, Robert Donald 51
DEBATERS 86
DeCleva, Nadine 37
Defeo, Madeline Rose 35
Dehn, Kenneth Bruce 31
Delisio, Marian 39
DELTAS 88
DeMarco, Rose Mary 80
Deniston, D. L. 10
Deniston, Lyle Emerson 14, 31, 51, 74, 86,
97, 114, 115, 116
Dennis, Donald Lee 31, 114, 116
Dennis, Sue Ann 38, 51, 78, 94
Dennison, Beverly Ann 88
Dennison, Maxine Arlene 36, 51
DePriest, Robert 32
DePriest, Ruby Lee 51
Derringer, Ray Eugene 37, 52
DeWeese, Martha Lois 40
Dickens, Dorothy 40, 93, 95
Dickerson, Don 15, 32, 87
Dickerson, Jack 33
Dickeson, James Houston 34, 52, 116
Dickey, Betty Alice 19, 37, 71, 79, 91
Dickinson, John Carter 32
Dille, Katherine Alice 39
Dillingham, Doris Ann 38, 74, 78, 86, 94
DiRaimo, Nick Joseph 39
DiRaimo, Rosemary Madeline 30, 52
Dishman, Betty Rose 36
Dishman, Jean Eleanor 38
Ditmars, Thomas 10, 20, 30
Dixon, William Eugene 37, 52
Dobbins, James Dwight 39, 52
Doll, Calvin Kenneth 34, 52
Donahue, Norman Arthur 31
Donnici, Clarence Lilly 15, 39, 74
Donnici, Sam 35, 52, 104, 105, 108
Doolin, Dolores Jeanne 34, 52
Dorrell, Betty Jo 34
Dossman, Doris Louise 40, 88
Doty, James Richard 31
Douglas, Betty Jane 40, 52, 81
Douglas, Mary Margaret 14, 35, 79, 95
Downey, Marilyn Kay 33
Dozier, Doris Jean 39
DRAMATIC CLUB 92
Drew, Frances Louise 31, 52, 79, 91, 95, 110
Drew, June Alberta 36, 45, 52, 91, 95, 110
Drew, Mary Lou 15, 31, 52, 91, 93, 94, 111
Drury, Robert 40, 87
Duckworth, Betty Lou 37
Dull, James William 29, 33, 75, 96, 97, 107
Dull, William Melvin 33
Dumsky, James Edward 78, 103, 107
Dunlap, Geraldine Mae 40
Dunlap, Shirley Jo 34
Durlin, Frances May 37, 80, 81
Durrell, Norris Lew 35, 82

E

Eads, Harold Francis 71
Easley, Roy Howard 32
Eckard, Arlene Lavern 35
Eckard, Stanley Wayne 32
Edmonds, Harold D. 34, 52
Edwards, David 31, 82, 97, 103

Edwards, Helen Louise 93, 95
Egan, David Leslie 31
Eichenberger, Anna Margaret 37, 52
Eichenberger, Henry George 35
Eichenberger, Joan Lynn 39, 80, 87
Eisele, Darlene Thelma 34
Elliott, Barbara Anne 40
Elliott, Emmett Eugene 33
Elliott, Marilyn Patricia 32, 52, 112
Ellis, Albert Edward 35
Ellis, Ruth Ellen 31
Elms, Betty Ruth 36
Elsloo, Howard Norman 38
Embry, Margaret Elizabeth 37, 86, 94
Emmett, Gloria Elaine 35, 80, 92
Engel, Agnes E. 10, 30, 35
Engle, Merle R. 10
Engrasiota, Marie 34, 52
Engro, Marie Annette 34, 52
Enas, Maryann 71
Eneyart, Elvessa Eloise 32, 94
Erickson, Norma Jean 20, 35, 52, 78, 88, 89,
94
Erickson, Page 33, 86
Erickson, Shirley June 34, 86
Espinosa, Mary Louise 34
Eubank, JoAnn 37, 88
Evans, Evelyn Ann 33
Evans, Ima Jean 38, 52
Evans, Irene Patricia 38
Evans, Lettie L. 10
Evinger, Earl Edward 30

F

FACULTY 10, 11
Fagan, Lawrence Edwin 37, 53, 78, 97, 100,
104, 105, 108
Fagan, Robert Irwin 83, 96, 97, 102, 103
Falcone, Angelo Joseph 37
Falcone, Marie Cathren 18, 20, 30, 53, 75,
87, 89, 93, 94
Fann, Billie Coleen 31
Farmer, Carroll Dean 32, 103
Farmer, Norma Jean 34
Farner, Gloria Gay 31, 80
Farris, Robert Lee 34, 103
Fasci, Vincent Leonard 33
Fate, J. E. 10
Faulconer, Frank Joseph 30
Favaro, Doris Marie 38
Fazzino, Pat Joseph 32, 53
Feindel, Frank Otto 18, 19, 20, 36, 53, 71,
79, 91
Fellers, Dorothy Jean 32
Feltinberger, Shirley Charlene 30
Ferguson, Margaret 10
Ferrara, Mary Ann 33
Ficht, Betty Pearl 34, 80
Fields, Wilma Lorraine 33, 53, 93, 111
Filardo, Michele Marco 35
Finnell, Paul Harwood 32
Fitzgerald, Wanda Faye 37, 53, 88
Fitzwater, Donald Wayne 33, 107
Fitzwater, Kathryn Elizabeth 37
Fitzwater, Richard Clarence 33
Flagg, Doris Margaret 15, 37, 78
Flagg, Margaret 10, 79
Flanagan, Ora Mae 35
Fletcher, Evelyn Addine 34
Flinn, Vernon 35, 116
Floyd, Mary Louise 20, 30, 53, 94
FOOTBALL 101-103
Ford, Roma Lee 39
Fordyce, Alice Jane 34, 53
Forlow, Clifford Theodore 32, 103
Forrest, Bob Gene 35, 53, 83, 96, 97, 100, 102
Forte, John Dorsey 39
Fortner, Emma Louise 39
Foster, Dorothy Louise 30, 80
Foster, Paul Wesley 32, 79, 81, 116
Fowler, Jo Ann 39, 95
Fowler, Rose Marie 39, 88
Fox, Geraldine Joy 36, 63, 88, 92
Fox, Lois Mae 39, 86
Francis, William Thomas 31
Frank, Edward Allen 38
Franke, Marjorie Elaine 36
Frantz, Marilyn June 32, 53, 93, 94
Frazier, Leo Ramsey 30, 116
Frechin, Frances Joan 34, 95
Frechin, Selma Marie 34, 53, 78
Fredericks, Aubrey Lee 33, 82, 97
Freed, Betty Jane 36
Freeman, Betty Jean 33, 53
Freeman, Betty Jean 74
Freeman, Carolyn Fern 34
Freeman, James Osborne 39, 116
Freeman, Mildred Elizabeth 20, 40, 53, 78
French, Harold Starr 32, 50, 87, 93, 97
French, Vivian Justine 35
Fricke, Merritt 14, 33

Frost, Charles Leonard 32
Fugate, Betty Lee 38
Fuller, Albert 33
Fulton, Doris Louise 36, 53, 78
Futscher, Alden Dean 32, 83, 115

G

Gable, Harold Eugene 32
Gable, Jeanette 30, 94
Galbraith, Benjamin Lavoune 33, 82, 86, 97, 107
Gallagher, Nina Lee 30
Gallagher, Richard Keith 40
Gammill, Norma Johnce 38, 92
Gammill, Paul Esmond 40, 82, 116
Garrett, Norma Lea 14, 29, 39, 87, 94
Garrison, Barbara Sue 38, 94
Gash, Donald Keith 14, 29, 32, 71, 74, 76, 96, 97, 103
Gates, Leita Diane 33, 94
Gatley, Kenneth Eugene 34, 53
Gatten, Elizabeth Lee 88
Gauld, Clara Isabelle 40, 80
Gaylord, Gladys 10
Geary, James 26
Gebhardt, Jo Ann 34, 78
Gee, Genevieve Irene 53
Gee, Robert Alvin 31, 116
Gendreau, Robert Edward 32
Gentry, Norma Jean 34
Gentzel, Margaret Louise 31
George, William Richard 31, 107
Gherring, Phleta 10, 40, 94, 95
Giacone, Carolyn Rose 36
Giardinelli, Mary Treasa 34, 54
Giarraputo, Esther Josephine 37
Gibson, Grady Dean 32, 54, 82
Giese, Yvonne Lou 30, 54
Gilbert, Bruce Eugene 32
Gill, Alice Carol 34
Gill, Margaret Louise 34
Gillespie, Florence Daisy 34, 54
Gilmore, Isabel E. 10, 33
Gilson, William Joe 36, 54
Giordano, Constance Mary 37
Giordano, Frances 38, 54
GIRLS' CHORUS 80
GIRLS' SPORTS 110-113
Giunta, Anna Rose 39, 54
Glaviano, Patrick Joseph 36, 54, 74, 82, 87
Glaviano, Rosalie Mary 58, 80, 81
Glorioso, John Salvatore 34, 45, 54, 100, 102, 104, 105, 108
Goans, John Harris 30, 54, 97, 114, 115, 116
Goben, John William 36, 54, 74
Godman, Shirley Ann 79, 94
Goertz, Johnnie Henry 33
Goodpaster, Claude Lee 34, 54, 116
Goodwin, Margaret Shirley 34
Goulden, Doratha Mae 31
Graham, Beverly Eileen 30, 79
Grassley, Edith 10, 34
Graupner, Betty Jean 31, 79, 83
Gray, Doris Dean 37, 54
Gray, Norman Stewart 34, 78, 81
Greeley, Maurice Cary 37, 74, 81, 87
Greeley, Norma Jean 30, 94
Green, Donna Joanne 30, 54
Green, Edward Albert 32
Green, Jimmie Lee 31
Green, Margaret 10, 36
Greer, Betty Lou 31
Greer, Jerry Ray 31, 93
Greer, Theodore William 34
Gregory, Elizabeth 10, 35, 95
Gregory, Gene Keith 34, 54
Gresham, Lucy May 40
Griffin, Barbara Jean 38
Griffith, Helen Maxine 37, 54
Grimsley, William Wallace 39, 115
Grindinger, Wilma Jean 34
Gross, Jean 30
Gross, Norma Eileen 31
Gross, Vernon James 34
Gulfer, Augusta 10, 40
Gulotta, Marco Anthony 39, 115
Gumm, Peggy Lee 34, 54, 78
Gurriere, Rose Georgia 31, 54, 79
Guy, Charles Bernard 31, 100, 102, 103
Guyett, Leroy David 33
Guyett, Ralph William 32
Gwin, Catherine Ann 39

H

Haas, Barbara Lewis 36, 94
Haas, Bill Ellsworth 37, 71, 86, 97
Haas, Rosemary 37, 93, 94
Haase, Danny Lee 33

Hackbarth, Carol Ann 30, 54, 79
Hagerty, Mary Matilda 15, 33, 86, 91, 94
Hahn, Gloria Joyce 37, 78, 81, 86, 95
Hale, Frances Mae 36
Haley, Joan Lee 33
Hall, Charlene Sue 39, 91
Hall, Charlotte Mae 38, 91
Hall, Harold Wayne 32
Hall, James Richard 31, 55, 75, 86, 89, 92, 97, 100, 102, 108
Hamilton, Lora Lea 34, 94
Hamilton, Patsy Jeannine 30
Hamilton, Shirley Anne 38
Hammond, LeVergne 36, 55, 106, 107, 108
Hanaway, David Clark 32
Haner, Carl William 34, 55, 87, 97
Haney, William Victor 40
Hanks, Willodine Marie 36, 55
Hanlon, Donna Joyce 37
Hanney, Nancy Lee 37, 74, 88, 92
Hansen, Ila Mae 36, 55
Hardie, Blanche May 33, 79
Hardin, Norma Lee 39
Harding, Ellen Chloe 36
Harding, Harold Eugene 33
Harger, Charles Gwinn 38, 100
Harker, Mildred Jean 38
Harman, R. V. 10, 15, 37
Harmon, Carolyn Neill 37, 87, 89, 95
Harmon, James Avey 55, 74, 87, 89, 115
Harper, Anita Faye 36
Harper, Donald Neil 30
Harper, Mary Alyce 20, 30, 55, 82, 84
Harper, Roger Dean 31, 55, 87, 89, 114, 115
Harrell, Mary Irene 33
Harriman, Richard Lee 35
Harrington, Margaret Lee 33
Harrington, Thelma Jean 40, 55
Harris, Dolores Jane 36
Harris, LeVena Marie 40, 80
Harris, Shirley Anne 37, 92
Harris, Wanda Jean 30, 74, 79
Harrison, Roberta Dean 31
Harrison, Mona Louise 32
Harshfield, Norma Jean 20, 31, 54, 79
Hartman, Emily Lou 36, 80, 87
Hartman, Wilma Lieb 18, 20, 30, 45, 55, 87, 89, 93, 112
Harvey, Mabel Louise 39, 55, 88, 92, 110
Harville, Evelyn Jean 79
Haskins, Ralph William 116
Haston, Gary Don 38
Hatch, Emerson 31
Hatcher, Amil Everett 38, 79
Hatchitt, Darlene Fern 30
Hatchitt, Dorothea Jeanne 38, 78, 81, 86, 96
Hatchitt, Jack Lee 30, 79, 97
Hatchitt, Jerald Wayne 37, 55, 116
Hatfield, David 31, 116
Hathorn, Alexander Scotty 32
Hawkins, Dolores Jean 34, 55, 92
Hawthorne, Kenneth H. 10, 32, 103
Hays, Jo Ann Prosa 20, 34, 55
Haynes, Jack Lawson 33
Hazelbaker, Barbara Rose 36, 78, 95
Hearn, William Lee 40, 116
Heck, Charlieann 37, 55, 78
Heck, Martha Louise 37
Hedrick, Margaret Edith 40
Heidbrier, Mary Alice 18, 40, 87
Heine, Fred 10, 34, 102
Heinrich, Lawrence Alan 31, 75, 82, 84, 86, 97, 114, 116
Heinrich, Martha M. 10
Heinzman, Jimmie Dale 35
Helden, Frank 32, 55, 87, 89, 115, 116
Helm, Thomas Arch 31, 103
Heman, Leonard Fredrick 31
Henderson, Betty Lee 19, 36, 55, 88, 89, 92
Henderson, Donald Dean 31, 56, 82
Henderson, Doris Jeanne 39, 74, 79, 88, 92, 95, 96
Henderson, Harriet S. 10, 36
Hendrickson, Lloyd Keith 34, 56
Hendrix, Mary Jane 15, 37, 81, 88, 94
Henshaw, Sylvia Joann 30, 112
Henzlik, Irvana Mae 15, 38, 82, 84, 95
Herrick, Mary Alice 35, 95
Herron, Dorothea Josephine 38, 56, 95
Heslop, Elaine Marceline 37, 74
Hickman, Esther Pauline 34, 56, 78
Hicks, Willie Jean 37, 80
Higgins, Beverly May 14, 33, 56, 88
Higgins, Mary Joanne 15, 20, 31, 56, 87, 93
Higgins, Marion Dudley 34, 95
Higgins, Raymond Earl 39, 87, 116
Hichfill, Martha Louise 31
Hill, Feraldine 40, 87, 95
Hill, Jack Aaron 39
Hill, James Luther 31, 103, 107
Hilliard, Julianne 31
Himes, Rolan 33, 56

Hinkle, Lowell Lee 35, 116
Hinton, James Wilfred 31
Hisey, Betty Lou 18, 20, 38, 88, 89
Hisey, Joan 35, 88
HI-Y 37
Hobbs, John Gibson 35, 71, 91
Hobbs, Helen 10
Hobbs, Tom Ross 18, 19, 36, 56, 71, 91
Hobson, Doris Joanne 39, 88
Hobson, Geraldine Lee 32, 88
HOCKEY ALL-STARS 112
Hodges, Richard Leon 32, 79, 81
Hoesl, Harlan Leroy 35, 91
Hoffman, Elizabeth Louise 35, 91, 95
Hogan, James LeRoy 31, 56, 82, 87, 89, 96, 97, 116
Hogan, Katherine Louise 14, 36, 87
Holbert, Parthena Coe 110
Holbert, Sue Ann 35
Holden, Donald Joe 35, 87, 115
Holland, Albert Carl 30, 100, 102, 107, 108
Hollingsworth, George Eddy 37, 116
Holstine, Joan Mae 39, 88, 91
HOME ROOMS 30-40
HOME ROOM CHAMPS 107
Hon, Howard Albert 39
Hood, Donald Foster 34
Hook, Harlan Duane 32, 56
Hooper, Delbert Ray 34
Hoover, Orville Eugene 40
Hopkins, LeRoy 35
Hoppe, William Charles 116
Hopper, Ralph Virgil 35, 56
Hoppins, Elmer Ernest 36, 56
Horn, Louise Loretta 36, 56
Horner, Catherine Archer 30, 93
Horner, Charles William 32
Horner, Ray L. 31, 56, 75, 97, 115
Hosman, Geraldine Winifred 37, 80, 81, 92
Houghton, Virginia Lee 37, 80, 88
House, Dale Elvin 32, 56
House, Norma Deloyd 33, 88
Hoverder, James Irvin 31, 86, 103, 104, 105, 108
How, Mary Etta 20, 30, 56, 86, 95
How, Shirley LoRee 40, 86, 94
Howard, John Philip 36, 56, 86, 89, 97, 100, 102, 106, 108, 114, 115
Howe, Darlene June 57, 95
Howell, Scott Duane 40, 116
Hubbard, Belva May 31, 94
Hubbard, Douglas Mack 33, 57
Huckett, David Murrell 40, 57
Huffaker, Billie Jean 31
Huffman, Eugene Elemer 37
Huffstickler, Jo Ann 36
Hughes, Bonnie Jean 37, 57, 78
Hughes, Lelia Carolyn 33
Hughes, Russell Haully 37
Hughes, Wilma Jean 40
Hugill, Carl Wesley 35
Hugill, Marian Elizabeth 36
Huke, Adra Ann 37
Hulett, Donald Maurice 35, 82
Hull, Celia Lorraine 30
Hull, Marguerite Louise 36, 78, 94
Hulse, James Richard 33, 82, 83
Humphries, John Alvin 31
Hundley, Jo Ann Eleanor 38
Hunsucker, Adah Jean 32
Hunt, Doris Eileen 33
Hunter, Barbara Jean 31
Hunter, Betty 39
Hunter, James Charles 14, 32, 87
Hunter, Lola LaVerne 38, 57
Hurster, Evelyn Mae 34, 57, 78
Hurt, Betty Charlene 35
Hurt, Jo Ann 14, 29, 36, 71, 88, 91
Hurt, Robert Earl 31, 57, 106, 107, 108
Hutsler, Thomas Edward 38, 103

I

Iannazzo, Salvatore Anthony 33
Ide, Marion Dale 36, 91, 116
Imes, Carl Edward 39, 91
Ingolia, Virginia Frances 32
IN MEMORIAM 118
Inzerillo, Joseph Charles 38
Irwin, James Braxton 32
Irwin, Robert William 33

J

Jackson, Alyce Loretta 38, 79
Jackson, Clifford Wayne 37
Jackson, Courtney M. 10, 39
Jackson, Darlene Rae 35, 80
Jackson, Edgar W. 11, 38
Jacobson, Carl 35
Jacobson, Homer Dale 116

Jacobson, Mary R. 11, 38
 Jahr, Ina A. 11, 95
 James, Dorothy Marie 37
 James, Mary Lou 35, 80, 81
 Janacaro, Fred Micheal 15, 38
 Janes, Barbara Lee 19, 36, 57, 71, 82, 84, 87, 91
 Jank, Louise Dorothy 35
 Jarrett, Roy John 39
 Jeffries, Vera Lorraine 38
 Jenkins, Norma Lee 31
 Jewell, Donald Lee 32, 57, 86, 97
 Jewett, Gerald LaVergne 30, 57
 John, Russell Clarence 37, 116
 Johnson, Beverly Ann 35, 87
 Johnson, Clifton E. 11, 35, 97
 Johnson, Dolores Jean 20, 38, 57, 78
 Johnson, Doris Eileen 39, 79
 Johnson, Doris Lucille 30
 Johnson, Duane Lee 19, 31, 71, 91
 Johnson, Elmer Clarence 38, 94, 116
 Johnson, Harold LaVern 33
 Johnson, Helen A. 9, 15
 Johnson, Jennie Rae 39, 57
 Johnson, Kathryn Irene 30, 88, 94
 Johnson, Margaret Marie 39
 Johnson, Pauline Mildred 36
 Johnson, Rellae Maria 38
 Johnson, Robert Loren 35
 Johnson, Verjean Ann 39
 Johnson, Wavne Alan 32, 82, 97
 Johnson, William Galwin 32
 Johnson, Worth Carlton 37, 57
 Jolliffe, Eleanor Virginia 31, 93, 95
 Jones, Allen Leroy 33
 Jones, Dale Warren 32, 116
 Jones, Donna Mae 70
 Jones, Dorothy Elizabeth 37, 80
 Jones, Emily Jean 39
 Jones, Frank Wilson 38, 97, 116
 Jones, Jimmie Joseph 36, 57, 103
 Jones, Martha Pauline 30, 94
 Jones, Norma Jean 37, 57, 79, 88
 Jones, Robert Gene 15, 30
 Joseph, Dorothy Louise 79
 Jurgens, Richard Byron 39, 103
 Julian, Barry Allen 32
 JUNIOR OFFICERS 29
 Jurgeson, Maxine Marie 36

K

Kaiser, Doris May 32, 91
 Kaiser, Sgt. Ernest 11, 114
 Kaiser, Irene Elvina 30, 93
 Kammert, Jack Brian 33
 Kappelman, Lawrence Marvin 15, 31
 Karr, Margery Alice 14, 39, 92
 Karst, Patsy Ruth 18, 33, 88, 89, 94
 Katz, Marna Jean 40, 80, 86, 92
 Katzman, Dorothy Jeanne 79
 Keck, Charlene Elizabeth 35
 Keeney, Patricia Margaret 14, 37, 70, 82, 88
 Keithley, Joyce Ann 15, 39, 87, 91, 94
 Keller, Frances Wyvonne 34, 58
 Kelley, Marjorie Lou 32, 79
 Kelley, Phyllis Ann 37, 81, 87, 91
 Kelly, Flora Joann 40
 Kenagy, Jay T. 30, 87
 Kendrick, Flora Jean 38, 58, 82, 84, 88
 Kennedy, Betty Lou 30
 Kennedy, Genevieve Lynn 20, 32, 58, 94
 Kennedy, June 33
 Kent, Jeannette Lucille 40, 91
 Kern, Shirley Ann 33, 92
 Kerns, Mary Margaret 14, 20, 31, 58, 87, 89, 93, 95
 Kerr, Vergil James 34, 58, 100, 102
 Kerr, Patricia Rose 33, 71, 88, 91, 94
 Kershaw, Kenneth Benjamin 34, 58, 83
 Kershaw, Mary Ellen 37
 Kershaw, Robert Emmett 34, 58
 Kesler, Edith Colleen 20, 34, 58, 78, 87, 95
 Keyte, Dorothy Mae 33, 82
 Keyton, Tommy Merle 32
 King, Anna Faye 36, 74
 King, Lila Lee 36, 58, 78, 91
 Kingsolver, John Marvin 37, 116
 Kinman, Franklin Bruce 38, 58, 79, 81, 97, 116
 Kinnamon, Ildra Jean 38, 58
 Kirk, Bruce Palmer 33, 79, 81
 Kirk, Evelyn Marie 33, 95
 Kirkham, Beverly Jean 30, 91, 112
 Klmit, Harry Leslie 32
 Knittel, Robert Henry 36, 58, 79, 87, 96, 97, 114, 116

Knotts, Ray Austin 32, 97
 Knudson, Dora M. 11, 33, 87
 Kobe, David Lee 35
 Koelmel, Nella Jean 30
 Kolkin, Frank 34, 58, 87, 100, 102, 108
 Kosanke, Raymond Eugene 58
 Kramer, Dorothy May 40
 Kresse, Arthur O. 11, 19, 35
 Krey, Richard Edward 32, 97
 Krum, John William 32, 58
 Kueck, Charles Thomas 37, 116
 Kueck, Emil Earl 40
 Kuehl, Wanda Arelene 37
 Kuhn, Jesse Wayne 30, 102
 Kuhr, Elizabeth Lee 20, 30, 58, 78, 83, 94
 Kunz, Otto W. 11, 31, 93

L

Lacki, Shirley Joan 35
 Lading, Lola Lee 34
 Lakey, Donald Harold 40
 Lale, Horace Edwin 37, 58
 Lale, Norma Jean 38
 Lamb, Jean Ellen 40, 87
 Lamb, Wanda June 34
 Lampton, Betty Nadine 14, 15, 38
 Lampton, Gilbert Morris 32
 Landes, Robert Austin 34
 Landis, Vivian Luella 39
 Lane, Bob Edward 32
 Lane, Floyd Glenn 32
 Lanigan, John Edward 36, 58, 116
 Lanza, Marie Constance 31
 LaPuma, Annette Carol 59, 80
 Large, Freddie Orville 30
 La Rocca, Phyllis Marie 37
 Larosa, Virginia Marie 38, 80, 93
 Lasta, Antonette Marie 37
 Lasta, Frank Louis 33
 Lathrom, Dorothy Sue 35
 Laughlin, J. L. 8
 Laverty, Robert Eugene 36, 103
 Laverty, Virginia Marie 38
 Lawrence, Margaret Lee 35
 Lawson, James Stewart 59, 100, 102, 108
 Layson, Robert Dewey 40
 Layton, Bill Ray 33, 100, 102, 104, 105, 106, 108
 Lee, Donna Joan 18, 20, 30, 59, 78, 86, 89, 95, 96
 Legant, Joann Edna 39, 79
 Lentz, Mary Lois 33
 Leon, Guadalupe 36, 80, 91
 Leon, Socorro 35
 Leslie, Don Francise 32
 Lewellen, Betty June 39, 59
 Lewis, Alice June 14, 37, 74, 87, 92
 Lewis, David Robert 34, 59, 115, 116
 Lewis, Maurice 31
 Lile, Helen Matilda 39
 Lilly, Helen Sue 39, 82, 88
 Lindsey, John Leroy 39
 Lingle, Stanley Clark 35
 Lisle, Joann Nadine 31, 80
 Liston, Dan Richard 37
 Little, Byron Nelson 34, 59
 Little, Ralph Edgar 31, 93
 Lochman, Walton M. 36, 43, 45, 59, 86, 100, 102, 104, 105
 Long, Irma Jean 39, 87, 91, 94, 96
 Long, Mary Jane 38, 80, 81, 88, 91
 Long, Lewis Harvey 14, 15, 35, 83, 84, 86
 Longsdorf, Lois Elizabeth 39, 80
 Looney, Norma Jean 32
 Loria, Charles Earl 40
 Lortscher, Helen Jean 33, 91, 112
 Loulos, Andrew 31, 59
 Louthain, Robert Larry 31
 Louthain, Phyllis Irene 35
 Love, Cecil Floyd 38
 Love, Dorothy Carolyn 38
 Lovett, Vena 11, 80
 Lowder, Edward Ray 32, 103
 Lowther, Gerald Hugh 30
 Lucas, Helen 30
 Luck, Betty Lou 36
 Lueker, Gerald Wayne 33
 Lukens, Juanita Carol 31, 79
 Lung, Norma Lee 40
 Lung, Willert Richard 33, 103, 109
 Lusby, Barbara Sue 39, 91
 Lusco, Rose Marie 59
 Lutgen, Yvonne 36, 59, 78
 Lynch, Bertha June 33
 Lynch, Carlos Matew 34
 Lynn, Celia Elaine 15, 20, 34, 59, 88, 92, 94

M

McAlee, Dorothy Jeanne 20, 30, 60, 88, 89, 95, 96
 McAlexander, Charles Walter 38, 60
 McCarty, Doran Chester 36
 McCaulley, Buddy Joe 38, 71, 91
 McCaulley, William Samuel 38, 60, 91
 McCann, Alice Louise 38
 McCannon, Patricia Ann 38, 88
 McCannon, Ruth La Vonne 38
 McClelland, Constance Wright 40
 McClelland, Marilyn Ann 39, 87
 McClelland, Mary Jean 14, 29, 36, 78, 81, 86, 95, 96
 McClure, Helen Virginia 35, 60, 88, 89
 McClure, Mark Ranlof 33
 McClure, Peggy Sue 30, 88, 91
 McClure, Warren LeRoy 32, 60
 McConnell, Danny Lawrence 32
 McCorkle, Albert LeRoy 36
 McCormack, Betty June 83
 McCormack, William Thomas 35
 McCormick, Marlene Joyce 40, 95
 McCowan, Wilma Lee 37, 87
 McCullough, Lawrence Gilbert 30
 McCullough, Patricia Lee 40
 McCurdy, Marilyn Margaret 35
 McDanel, Betty Lee 38
 McDonald, Joanna Marie 38, 60, 75, 88, 92
 McElwain, Maude 11, 39
 McFarlane, Barbara Joan 18, 31, 43, 45, 60, 74, 87
 McFarlane, Richard Lyle 33, 87
 McGaugh, Loretta Marian 40, 95
 McGee, Archie Royce 34, 107
 McIntosh, Robert A. 31, 103, 107
 McKinley, Jimmie Albert 31, 97
 McKittrick, Tom Lee 32, 103
 McLaughlin, Gloria Lavonne 37, 75, 79
 McMahan, Marjorie Marie 36
 McMenam, Peggy Claudene 22
 McMillin, Hazel Marie 34
 McNaul, Patricia Laverna 39
 McNeely, Dorothy Earlene 39
 McNeil, James Allen 33, 78, 97, 107
 McNeill, Charles Wesley 39, 60, 87, 89, 116
 McQuerry, Doris Lee 31, 80
 McVey, Betty Marie 15, 37, 60, 88, 93
 McWhorter, Mary 15, 36, 74, 86, 94
 Mabe, Rolland Gayle 78
 Macaluso, Lorraine Frances 33
 Maddix, Billy Lee 34
 Maddox, Geraldine 14, 33, 74, 87, 94
 Maddux, Barbara Jane 34
 Madison, Margaret Ann 38, 79
 Madsen, Jane Ann 39
 Madsen, William Harold 38, 103
 Magner, Joe Allen 38
 Maitland, Elnora Viela 39
 Malone, Anita 38
 Mangum, Robert Eugene 34
 Mann, Edward Eugene 34, 59, 74
 Mann, Gwendolyn Maxine 30
 Mann, Mary Mildred 36, 59
 Manning, Carder Hawes 33, 74, 78, 86, 92, 116
 Mannino, Frances Helen 30, 59
 Mannino, Gloria Rose 39
 Mansfield, Juanita Louise 30
 Markey, E. A. 11, 33, 102, 107, 108
 Markwell, Steve Don 33, 82, 116
 Marra, Alice Cordelia 30, 80, 92
 Marsden, Jimmy Everett 36
 Marshall, Jane 11
 Marshall, Robert John 33, 86, 100, 102, 107, 108
 Martin, Betty Joan 37
 Martin, Cleo Shirley 31, 78
 Martin, Clifford Walter 38
 Martin, George Ray 32, 59, 82
 Martin, Gwendolyn Suzanne 39, 95
 Martin, James Arthur 35
 Martin, James George 40
 Martin, Roy Edward 38
 Martin, Virginia Elizabeth 36, 86
 Martino, Angeline Mary 38
 Martinovich, Mildred Louise 39, 59
 Masters, Orville 32, 116
 Matson, Betty Jean 14, 30, 80, 81, 94
 Maston, William Charles 40, 59, 100, 102, 103
 Maxwell, Darrell Gene 30
 May, Don Edward 32
 Mayer, Jack Stephen 34
 Maynard, Thelma Aileen 31
 Mays, Reva Lucretia 40
 Maze, Kerrell Beryl 35
 Medley, Burnie Lee 32
 Melloway, Virginia Lee 20, 30, 60, 87, 93, 94
 Melugin, Rosella Marquerite 30, 60, 91, 95

Mennis, Derril George 32
 Mercer, Artha Pauline 37
 Mercer, Meredith Ann 40, 60
 Merriman, Jack Kenneth 31, 82
 Messer, Leonard Darling 37
 Metz, Thomas Clyde 32
 Meyer, Mary Sue 18, 20, 38, 60, 86, 89, 93, 95, 96
 Meyer, Richard Lee 35
 Meyer, Waitman Colvin 30
 Meyers, Vernon Lee 34, 60, 100, 103
 Michaels, Lee Ellen 32, 80, 91
 Michaels, Shirley Ann 15, 32, 71, 80, 82, 84, 87, 91
 Middleton, Willis Dean 40, 78, 81, 103
 Miles, Jerry 32
 Miller, Audrey G. 11, 38, 91
 Miller, Barbara 15, 37, 95
 Miller, Charles H. 11, 31
 Miller, Dale LaVern 33, 116
 Miller, Elizabeth Ann 32, 95
 Miller, Gloria Mae 30, 94
 Miller, Harvey Elston 33, 82
 Miller, L. Hortense 11, 15
 Miller, James Clifford 33
 Miller, James Richard 37, 75, 102
 Miller, Margaret Ann 30, 60, 78, 86
 Miller, Martha Cherrie 80
 Miller, Mary Eileen 20, 30, 94
 Miller, Michael Eugene 32, 60, 75
 Miller, Richard Dean 37, 81
 Miller, Robert Allen 30
 Mills, Mary Esther 30, 60, 92, 110
 Minnick, Gertrude May 39, 87, 91
 Minnick, Oley Price 18, 35, 43, 45, 60, 86, 97, 100, 102, 106, 107, 108
 Mischler, M. E. 97
 Mitchell, Millicent Earlene 40
 Mitchell, Milroy Earle 40
 Mitchell, Mona Jean 30
 Moad, Juanita Olinda 80
 Moats, JoAnn Sheron 36, 45, 61
 Moberly, Jasper 32, 74, 115
 Molle, Jeanette Rose 40
 Monroe, Helen 33
 Monroe, Melvin Edwin 39, 61, 107
 Montalto, Nadine 37
 Montez, Dolores 34, 61
 Montez, Juanita 32
 Moore, Betty Lou 40
 Moore, Bryan Robert 35, 82, 83, 87, 114, 116
 Moore, Harold 39
 Moore, Howard Wilson 32
 Moore, Lee Roy 34
 Moore, Richard Dale 34, 61, 93
 Moore, Viola Gene 34, 61
 Moore, Virginia Louise 31
 Moran, James Michael 102
 Morgan, Barbara Jean 40, 79, 95
 Morgan, Dorothy Lee 34
 Morris, Eloise Mildred 18, 38, 61, 88, 89
 Morris, Frank B. 36, 61, 75, 87
 Morris, Gloria Jean 38, 95
 Morris, Kathryn Lee 37
 Morris, Mary Margaret 40, 80, 88
 Morrow, Elman 11, 31
 Mortimer, Edna Louise 18, 35, 80, 91
 Mundorf, Barbara Sue 37
 Munkers, Loleda May 30
 Murphy, Betty Joan 34, 61
 Murphy, Carolyn Rowlee 38
 Murphy, Lawrence Warren 35
 Murphy, Margaret Catherine 30, 61, 91, 110, 112
 Murphy, Wayne Allen 36
 Murray, Arlene Marie 18, 61, 95
 Murray, Donna Lee 35, 94
 Murray, Helen Jean 20, 30, 61, 93, 94
 MUSIC, INSTRUMENTAL 81-84
 MUSIC, VOCAL 78-81
 Mussurici, Angelina Josephine 39, 79, 93, 94
 Mussurici, Virginia Marie 38, 61, 79, 93
 Myers, Betty June 34, 75, 88, 92, 94
 Myers, Monty Monroe 36, 82, 102
 Myers, Glenn Arthur 39

N

"N" CLUB 108
 Napier, Betty 34
 Nash, Billie Jo Ann 38, 93
 Nash, Charlene Virginia 37, 61, 88, 93
 NATIONAL HONOR SOCIETY 71
 Nations, Ima Jean 35, 71
 Naylor, Alma Louise 35
 Naylor, Charles Robert 15, 33
 Naylor, Evelyn Ann 34
 Naylor, Tommy Glen 33
 Nazer, Betty Louise 38, 61, 93
 Neal, Doris Evelyn 33, 82
 Neal, Marjorie Marie 40
 Needham, Mary Gwendolyn 39

Needham, Wanda June 30, 61, 91, 110, 112
 Needles, Philip Ephraim 54, 74, 87, 89, 92
 Neely, Nancy Lee 35, 74
 Neely, Naomi Bernice 35, 79
 Neiderland, Irene Isabelle 38, 61, 80
 Neiderland, Jeanette 30, 112
 Nelson, Esther Ruth 36
 Nelson, Jack Alan 15, 37, 82
 Nelson, William Robert 33
 Nesbit, Robert Jean 31, 61, 82, 106
 Nesbit, William Dean 31, 78, 82, 83, 84
 Neselroad, James Jr. 33
 Netherton, Joanne 34
 Neumann, Catherine 11, 36, 87
 Newby, Clarence Miller 36, 61, 75
 Newcom, Dorothy Jane 36, 86, 93, 94, 96
 Newitt, Mabel A. 11, 19, 36, 91
 Newton, Joseph Leroy 31
 Newton, Marian Lee 18, 37, 62, 74, 88
 Nicely, Jeannette Ruby 36
 Nicely, Margaret Elizabeth 36, 62
 Nicholson, Lawrence Benson 35
 Nickel, Marlene Janet 35
 Nimmo, Donald Edward 36, 116
 Nolan, Velma Ilene 37, 62, 78
 Nolan, Voncel Marie 36
 Noland, Carol Jean 37, 80
 NOR'EASTER STAFF 18, 19
 Northington, Delores Irene 40
 Nugent, Vera Anne 31, 62, 74, 78, 88, 91

O

Oakes, Rae Jean 40, 62
 Oaks, Joan Rose 62
 O'Bannon, Mary Katherine 36
 O'Bregon, Carmen 34, 81
 Ochsner, Betty Jean 40
 Ochsner, Virginia Lee 37, 62, 92
 O'Connor, Virginia Lee 37, 62, 92
 O'Dell, Gene Marland 32, 81
 O'Dell, James 79
 O'Dell, Virginia Louise 32
 O'Donnell, Mary Louise 11
 Oerly, Esther Louise 30, 62, 80, 81, 88
 Olinsky, Ray Joe 33
 Olson, Margaret Isabell 35, 80
 OLYMPIC CLUB 91
 O'Neal, Joyce Elaine 35
 Onka, John Joseph 39, 103
 ORCHESTRA 83
 Orqan, Kenneth Loyd 33
 Osborne, Carol Lee 35, 95
 Oster, Wayne Edward 32, 115
 Otey, Betty Jo 39, 62
 Outlaw, Ronald Paul 35, 92
 Owen, Grace Halean 30
 Owen, Helen Ilene 37
 Owen, Patricia Joyce 32, 94
 Owen, Lee Earl 35, 116
 Owens, Kenneth Roy 20, 34, 45, 62, 78, 81, 82, 84, 86, 93
 Owens, Lois Maxine 39, 88

P

Paden, Geraldine Marie 31
 Paden, Mary June 35, 91
 Paladino, Kathryn Bernice 20, 30, 45, 62, 87, 89, 93, 95, 96
 Paladino, Phillip 33, 74, 82, 86, 92, 97
 Parker, Anita Lucile 38, 62, 78
 Parker, Elston Eugene 31, 116
 Parker, Norma Delene 35, 86
 Parks, Pat Sue 36, 88
 Parton, Leonard Leroy 33
 Paschal, Betty Jo 62, 78, 91, 94
 Pascuzzi, Michalene 39
 Pasley, Florence Margaret 20, 34, 62, 95
 Pass, Albert 31
 Passiglia, Barbara Marie 31, 88
 Patrick, Joseph Larry 31, 86, 103
 Patterson, Charles Franklin 32
 Patterson, Kenneth Dale 33
 Patterson, Mary Ann 37, 88
 Patti, Josephine Rose 36
 Payne, Dolores Charlene 36, 71, 94
 Peak, Robert Morris 38
 Peck, Helen Dolores 35, 79
 Pecoraro, Irene Marie 36, 62, 88, 95
 Peironnet, Helen Mildred 20, 30, 62, 86, 89, 91, 95, 96
 Pemberton, Leona Nadine 33, 86, 94
 Pence, Doris Marie 30
 Pendleton, Patty Ann 30, 82, 84, 91
 Pennington, Ora John 32
 Peoples, Eddie Ray 116
 Pepper, Anita Joy 37
 Pernice, Rudolph Joe 33
 Perry, Anita Jean 32
 Perry, Helen Jacqueline 37, 62, 80, 81

Perry, Lawrence Edward 34
 Perry, Winifred Lois 35
 Peters, Jacqueline Joyce 14, 18, 20, 30, 62, 87, 89, 94, 96
 Peters, Jesse Alvin 32, 70, 78
 Peters, Reaves E. 11, 32, 104, 105, 108
 Peterson, Clara Virginia 36, 83
 Peterson, Grace Estelle 19, 35, 63, 93
 Perucca, Virginia Rose 34
 Petock, John Junior 40
 Pfortmiller, Esther Ruth 37
 Phelps, Donald Ellis 33
 Phiffer, Roy Lee 32
 Phillips, Helen Jacqueline 34, 63
 Phillips, Joan Louise 20, 30, 63, 78, 86, 91, 94
 Phillips, Paul Edward 34, 63, 97, 100, 102, 108
 Pickering, Jim Carlisle 37, 82, 103
 Pickett, Harry Eldon 34, 103
 Pierce, Evelyn Irene 34
 Piniecki, Rose Mary 34, 63
 Piper, Shirley Louise 40, 63, 86, 95
 Pittman, Madonna June 63
 Poe, James Mac 32
 Poe, Rosalie 35, 80
 Polizzi, Rose Marie 33
 Pollard, Frank Jr. 37, 63, 106, 108
 Polley, Esther Neoma 36, 63
 Pollock, Allen E. 11
 Pool, Clifford Lee 38, 63, 82, 83, 84
 Pool, James Robert 33, 97, 107
 Poole, Betty Louise 36
 Porterfield, Donald Dean 39
 Pott, Judith Ann 35, 63, 94
 Povala, Theresa Joan 34, 91
 Powell, Carolyn June 33, 86
 Praeger, John Richard 32, 45, 63, 75, 86, 89, 96, 97
 Precht, Lloyd Phillip 34, 107
 Prewitt, Juanita 38
 Price, Barbara 39, 88
 Price, Beverly Lois 36
 Price, Delbert Clark 32, 63
 Price, Howard Leon 31
 Price, John Graves 39, 86
 Price, Martha Ann 30
 Price, William Floyd 40, 103
 PRINTERS CLUB 93
 Prosser, Glen Edward 32, 63
 Provinge, Lenore Jean 35, 94
 Priesner, Ruben Bernard 31, 93
 Puckett, Martha Nan 37, 74, 91
 Pullen, Walter Ray 35
 Purcell, Nadine Pauline 36

Q

Quarles, Jacquetta Ann 39, 63

R

Ragan, Patsy Jean 35
 Rago, Margaret Magdelene 35
 Railey, Marcia Pauline 35, 74, 92
 Railsback, Robert John 36
 Ramsey, Patricia Deane 14, 35, 80, 82, 84, 88, 89
 Ramsey, Shirley Jean 36, 63, 88, 89, 91
 Ranallo, Pauline Teresa 45, 63, 75, 88, 89, 92, 94
 Randolph, Helen Lee 63, 74, 86, 89, 95, 96
 Raniolo, John Salvatore 37, 82
 Rankin, Ruby Charleen 31
 Ransdell, Wilma Lee 33
 Ratcliffe, Robert John 33
 Ray, Ethelee 31, 82, 88
 Ray, Joanne 34
 Razez, Thelma Lee
 Rea, Jonas Daniel 32
 Reddock, Nancy Patricia 40, 86, 93, 95
 Reddock, Rita Jean 39, 92
 Reece, Thomas John 35
 Reed, James Lyle 30
 Reed, Jo Ann 20, 64, 78, 87, 89
 Reed, Thelma Louise 31, 78
 Reeder, Alice Joanne 34
 Reese, Donna Mae 35
 Reese, Gordon Benjamin 35, 64
 Reese, I. E. 11, 30
 Reese, Vincent Curtis 15, 32
 Reinschmidt, William Garnett 116
 Renfro, Mary Christine 38
 Reno, Shirley Mae 39
 Renshaw, Leta Faye 30, 64
 Repass, Betty Lucille 37, 87, 91, 95, 96
 Reynolds, Betty Margaret 37
 Reynolds, Edgar Eugene 32
 Ribando, Angelo Joseph 32
 Rice, Leonard Lee 34, 103
 Rice, Mary Louise 33, 79
 Rice, Nadine 34
 Rice, Retha Mae 37, 64
 Richardson, Laveda 30

- Richardson, Llewellyn 35
Richey, Virginia Lee 35, 74
Rickey, Frank Wesley 19, 20, 34, 64, 75, 86, 89, 97
Riddle, John Raymond 32, 64
Riley, Wanda Lee 31, 80
Rinker, Kenneth Leroy 33
Risalvato, Frances Marie 79
Rising, Katherine Dell 31, 83, 88
Rising, William Stewart 34, 103
Roach, Jack Marlin 37
Roark, Samuel Henry 33
Robertson, Bobby Jean 32, 64, 75, 92
Robinson, Vivian Joyce 32
Robinson, Marcella Celia 35, 82
Robinson, Mary Irene 37
Robison, Billie Ann 35, 75, 86, 95
Rock, Traverce Gilbert 33
Rodina, Carl Anthony 35, 79, 81, 87
Rodriguez, Petra Marie 40, 64
Roedl, Leo J. 11, 15, 39
Rogan, Donald Paul 32, 64, 82, 116
Rogers, Mary Jo 30, 64, 91, 111
Romano, James Richard 35, 79
Romano, Jennie Mary 40, 80
Romano, Micheline Nancy 35
Rose, Donald Dean 36, 103
Rose, Tommy Eugene 40, 102, 103
Roseman, Bill Delmar 36
Roseman, Delories May 34
Ross, Albert Lee 115
Ross, Dolores Ann 37
Ross, Dorcas Jean 30
Ross, Kenneth Eugene 15, 39, 82
Ross, Monte LePage 31
Ross, Phyllis Sue 37
Ross, Willard Hart 32, 64, 79, 81, 91
R.O.T.C. 114-117
Roth, Dorothy Mae 30
Roth, Richard LeRoy 36
Roth, Verda Jean 40
Rothgeb, Mary Louise 40
Rounds, Claude Eugene 34, 82, 83
Rounds, Jeannette Juanita 32
Rouse, Harold Edwin, Jr. 33
Rowe, Patsy June 20, 38, 64
Royal, Fred Pat 34, 64
Royal, Jacqueline Sue 36
Royer, Bonnie Jean 33
Ruby, Glenn 26
Rum, Patricia Rose 15, 30, 79
Runner, Betty Ruth 19, 20, 30, 64, 78, 86, 91, 95
Rusk, Jimmy Delbert 35
Rusk, Phyllis Ann 19, 64
Russell, Joe Lee 36, 74
Russell, Mary Belle 33
Ryan, Edward Evans 36, 64
- S**
- Saladino, Rose Marie 30, 64
Salmon, Frances Jean 35, 82
Saluto, Joe Salavator 32
Saluzzi, Theresa 19, 38, 64, 88
Sanders, Gerald Edwen 31
Sanders, Lawrence Gresham 32
Sandridge, James Edward 30, 116
Sands, Donald Edward 38
Sartin, Rosetta Lou 30
Saunders, Lowell Sperry 20, 31, 65, 92, 94
Saxton, Norman Melvin 35
Sayers, Charles Robert 35, 74, 115
Scanlan, Elizabeth Jean 35
Scardino, Edith Mae 20, 30, 43, 65, 78, 87, 89, 93, 95, 96
Schafer, Howard Adam 33, 107
Scharnhorst, Frances Irene 34
Schlichter, Gloria 34
Schmidt, Walter Gustav 19, 37, 65, 93
Schmitt, Phillip Edgar 31
Schmitt, Robert Gene 32, 74, 97, 102, 103
Schmitt, Shirley Bell 32, 95
Schondelmeier, Kenneth 70
Schoneman, Ethel Mae 35
School, Sarah Lee 14, 32, 80, 81, 86
Schoolley, Daniel, Jr. 39, 107, 108
Schulze, Charles William 19, 35, 65, 71, 87, 95
Schumaker, Patricia Ann 35, 87, 95
Schwab, Betty Jean 37, 80
Schwartz, Mary Jeanette 37, 65, 78, 81
Scofield, Estelle Frances 30
Scott, Constance Marie 37
Scott, Lowell Edward 33, 87
Scott, Gale Willard 38
Scovill, Mildred Marie 34
Scudiero, Anthony 40
SEAL CLUB 92
Seaman, Raoul Duane 14, 15, 34, 65, 74, 87, 92, 97, 106
Seaman, Gene Elliott 30
Sears, Kathleen Marie Daley 14, 34, 43, 45, 65, 91
Sears, W. R. 11, 32
Sebourn, Mary Christine 40, 65, 78
Self, Betty Jean 40
Self, Helen Marie 36, 78
Selvidge, Barbara Lea 15, 36
SENIORS 42-70
Sessions, William Steele 31, 107, 108
Setser, Ruby Jeanette 30
Settle, Doris Yvonne 34, 65
Shannon, Patty Lou 31, 88
Sharp, Loren Lester 32
Shartzler, Fred William 39, 65
Shearer, Robert Gaillard 38
Sheets, Dorothy Jean 65
Sheets, Jimmie Robert 33
Sheil, Richard Thomas 38, 65
Shelby, LeRoy 32, 65
Shepard, Mary Elizabeth 39
Sherer, Merritt Bertrand, Jr. 32, 65
Sherwood, Una Belle 40, 65
Shields, Billy Dean 37, 65, 78
Shields, Charles Edward 36, 115
Shields, Donna Rae 37, 80
Shields, Florence May 35, 80
Shields, Nancy Ann 35
Shineman, Ralph 35
Shiner, Frances Arlene 39, 80
Shoen, Donald LeRoy 79
Shomaker, Clifford Weldon 39, 116
Shortino, Charles Robert 35
Shortino, Frank Phillip 34, 65
Shortino, Salvatore Vincent 32
Shour, Caroline May 20, 30, 65, 86
Shreve, Marjorie Louise 15, 34, 66, 94
Shumaker, Jewell Gale 39
Shuttleworth, Kenneth Pritchard 32
Sidener, Billie Jean 15, 39, 66
Sigler, James Farrell 35
Sigloch, Lee Allen 32, 66, 82, 116
Silvio, Marie Congetta 79
Silvius, Betty Lou 30
Silvius, Helen Eudeane 35
Simmons, Florence Christine 40
Simmons, Emma Gene 35, 93, 95
Simms, Robert Louis 39, 100, 102, 103, 106, 108
Simon, Walter Frederick 30, 116
Simone, Phil Anthony 36
Simone, Tom Lawrence 30
Simpson, Helen Lee 39
Sims, Billy Gene 31, 116
Sincox, Clay Leslie 31, 66, 115, 116
Singleton, Donna Arlene 37, 80
Singleton, Martha Jane 32, 66, 94
Sipes, Sergeant LeRoy 114
Sirna, Clara Marie 39
Siron, William Harold 32
Skilling, June LaVonne 42
Slavens, Jerald William 34, 100, 102, 103, 108
Sloan, Courtney Yeater 32
Smallwood, Leona Pearl 30
Smile, Lavina Rae 34
Smith, Charlene Rae 35, 79
Smith, Dean Edward 36, 82, 116, 114
Smith, Dorothy Alberta 39
Smith, Fredrick William 39
Smith, George Reynolds 39
Smith, Georgia Dolores 40
Smith, Jeraldine Joan 35
Smith, John Robert 20, 30, 66, 86, 97, 105, 107, 108
Smith, Joyce 31
Smith, Joanne Neoma 35
Smith, Juanita Norma 40
Smith, Lee Ida 37, 66
Smith, Mary Joanne 35, 80
Smith, Norma Jean 37, 66, 78
Smith, Patsy Ruth 30, 93
Smith, Retha Jean 38
Smith, Ronald Glenn 66, 82
Smith, Shirley Elizabeth 36
Smith, Shirley Mae 34, 80
Smith, Violet Louise 36, 66, 78
Smith, William 82
Smith, Wilma Lee 33
Smithey, Ruth Lorraine 38
Smock, Joseph Martin 33, 66, 82
SNAPS, DEPARTMENTAL 21-26
SNAPS, THEME 28, 72, 98
Snedden, Tommy Winston 107
Snider, Harold Eugene 15, 34, 66, 71, 100, 102, 106, 107, 108
Snock, Floyd 26
Snyder, Billy Clifton 34, 116
Snyder, Jerry Owen 19, 33, 66, 82, 91
SOCIETY SNAPS 116, 113
SOCIETY CABINETS 89
Sopich, Joe Eli 30, 102
Sorrentino, Betty Lou 33, 79
Sorrentino, Diva Millie 40, 66, 91, 112
Sorrentino, Salvatore Anthony 31
Soulis, Freda 32, 75, 80, 92, 94
Spainhower, Donald Lewis 33
SPANISH CLUB 92
SPEECH DEPARTMENT 74, 75
Spencer, Frances H. 11
Spencer, Joyce Irene 38
Spoor, Lester Warrington 32, 116
Spoor, Mary Ellen 39, 66
SPORTS MANAGERS, GIRLS' 110-111
Spotts, Beverly Jane 30, 66, 94
Sprague, William Dee 37, 66
Springer, Joy Dolores 19, 38, 66, 86, 95
Stabile, Jeanette Frances 37
Stafford, James Wilson 14, 15, 38, 82, 116
Stahl, Alma Lee 30, 67, 88, 89, 92, 94, 111
Stalcup, Doris Eileen 20, 30, 64, 71, 93, 94
Staley, Lucille Marie 38, 67
Stanfield, William Joseph 35
Starcher, Donald Bryce 40
Stark, Richard Hamilton 38, 67, 116
Starr, Robert Eugene 34, 67, 78
Staton, Gerald Jesse 30
Staves, Norma June 30, 82, 84, 92, 94
Steele, Charles Leslie 32, 107, 108
Stephens, Ruth Marie 36
Stewart, Aloah Jean 80, 81, 88
Stewart, Nellie A. 11, 37, 88
Stewart, Patsy Ellen 15, 35
Stiles, Patricia Ann 31, 79
Stinson, Emmett Ernest 40
Stinson, Jeanne Ann 20, 30, 88, 89, 91
Stites, Jack Joy 30
Stites, Vivian Joyce 34, 67
Stobaugh, Marjorie Ann 35, 78
Stodgell, Bonnie Louise 40, 80
Stokes, Mary Ellen 31
Stokes, Neta Faye 40
Stoll, Earl Daniel 32
Stone, Robert Eugene 36
Stone, Celesta Irene 67, 91
Stone, Kyle David 39, 116
Stone, Richard Neal 39
Stonerock, Daisy May 88
Stovall, Lois Jean 37, 67, 95
Stowell, Evelyn Jean 33, 93
Straight, Anthony 37, 67
Strauch, Herman Ivon 32, 115
Strauch, Jerry Dwain 30, 116
Stribling, Tom Lloyd 33
Strong, Joan Eda 32
Stroud, Yvonne Drinette 36
Stuart, Betty Mae 40
Stucker, Charles Lamar 34, 67, 97, 116
STUDENT COUNCIL 14, 15
Stumfall, Delores Mae 42
Stumph, Don Paul 37, 81, 97
Suddath, Virginia Elaine 35, 83, 95
Sullivan, Rebecca Ann 107
Summers, Elizabeth 11, 33, 86
Surface, Marianna 40
Swadley, Eleanor Sevilla 34, 67, 78, 81
Swager, Norma Jean 36, 82
Swann, Gloria Maxine 42
Swearingen, William Donald 31, 100, 102, 108
Swearingin, Vera Frances 38, 78, 95
Sweeney, Barbara Jo 15, 36, 80, 81, 86
Sweet, Jack Ray 37, 67, 78, 115
SWIMMING TEAM 107
Sylvester, Betty Jo 36, 67, 78, 86, 95, 96
Symonds, Wayne Arthur 34
- T**
- Taflinger, Patricia Evens 37, 79, 88
Taibi, Victor Carl 33
Talley, Daisy Louise 38
Tamburello, Catherine Theresa 37
Tamburello, Pete Joe 37
Tarwater, Lindy Ross 34, 67, 115
Tate, Margery Ellen 34
Taylor, Helen Jane 35
Taylor, James Frederick 32, 67, 104, 105
Taylor, Nancy Maude 35, 86
Taylor, Phyllis Jean 36, 67
Taylor, Theadore Eugene 37
Teepie, Herbert Bryant 35, 74
Tellis, Virginia Juanita 35
Templeton, Elvina Margaret 30
Tennant, Betty Jane 40
Teri, Pauline 40
Terry, Mary Ann 36, 67, 87
Tessmer, Hilda Ruth 20, 30, 68, 95
Tetterman, Gloria Joy 39, 68
Tetherow, Ollie Mildred 30, 95
THETAS 88
Thieman, Patricia Lee 30, 88
Thomas, Alfred Andrew 32
Thomas, David Lloyd 38, 116
Thomas, George LeRoy 32
Thomas, Janet Sue 37
Thomas, Jess Donald 32, 68, 71, 86, 91

Thomas, John Edwin 15, 31, 87, 97
 Thomas, John Gray 34
 Thomas, John Ronald 15, 19, 20, 36, 68, 86, 91
 Thompson, Don Dean 32
 Thompson, Shirley Anne 39, 80, 83, 84
 Thurman, Gary Tompson 40, 86, 97
 Thurman, Nancy Carol 19, 35, 86, 94, 96
 Timms, Gerald Ray 82
 Tindall, Beverly Mariann 39
 Tindall, Gregg Kenneth 30, 103
 Tindall, Donna Lea 39, 87, 91, 94, 96
 Tittsworth, Leona Jane 35
 Tolliver, Beverly Myra Mae 32
 Tomlison, Martin Leon 32, 115
 Tompkins, Charles Clifford 33, 79
 Toner, Marilyn Lee 35, 80
 Tortorice, Vincent Joseph 32
 Towles, Virginia Louise 38
 Townley, Donna Jane 39
 Townley, Shirley Ann 35
 TRACK TEAM 106
 Trackwell, Lois Marie 36, 91, 112
 Trader, Edward Lee 32, 68
 Trader, Jacqueline Belle 30
 Travis, Tennent Nelson 38, 116
 Trevison, Joseph Louis 33
 Trimble, Katherine Edith 30
 Truan, Berna Dene 40, 80
 Truan, Leon Robert 35
 True, Wilber Leonard 30
 Trussell, Lois Lavonne 32
 Tryon, Philip Wayne 32, 78, 86
 Turner, Martha Gwen 35
 Turney, Richard Morton 33, 86
 Tvedten, John Halver 36, 68
 Tyler, Helen A. 11

U

Underwood, Joyce Peggy 31
 Upp, John Warren 30, 82
 Usnick, Carmen Louise 39

V

Van Artsdalen, Margaret Louise 33, 93
 Van Bibber, Beulah Virginia 39, 68
 Vandeventer, Joseph Russell 32, 116
 Van Meter, Walter Eugene 31
 Van Noy, Donald Eugene 32
 Van Wye, Walter Lee 31, 68
 Varner, Effie Kathleen 30
 Vest, Lloyd Elmer 32
 Vickers, Harry Lee 35
 Vickers, William Gene 34, 68
 Vielbig, Donald Lee 35
 VIKING VARIETIES 76, 77
 Vivona, Ross Robert 36, 68, 71, 91
 Vochatzer, Beverly Jean 30
 Vogt, John Lewis 15, 33, 74, 75, 86, 89, 92, 96, 97, 103
 Vons, Virginia Irene 15, 40, 80, 81, 87, 94

W

Wade, Doris Arlene 31, 68, 93
 Wade, Virginia Louise 34, 82
 Wake, Barbara Jean 37
 Walker, Eleanor Jeane 19, 36, 68, 86, 89
 Walker, Gene Edward 38, 68, 115
 Walker, Orvan Duane 32, 86, 97, 103
 Wallace, Frank Wesley 32, 115
 Ward, Marilyn Charleen 33, 68
 Warford, Louis Edward 37, 68, 87, 116
 Warmington, Charlene Mae 35, 88, 94
 Warnock, Lois Ann 38
 Warren, Helen Ruth 14, 20, 34, 68, 91, 95
 Warren, Patty Louise 39, 92, 94
 Wasson, Martha M. 11, 15, 39
 Wasson, Nevin E. 11, 32, 82, 84
 Watson, Doris Mae 31
 Watson Mary Lou 39
 Watts, Ida Oleta 38, 68, 80
 Weaver, Betty Joan 37
 Webb, John Berchie 33, 82
 Webb, Orion J. R. 37, 79, 81
 Webb, Paul Edward 40
 Weoster, Jesse Alfred 35, 79, 81
 Weiland, Mary Lou 39
 Weixeldorfer, Louis Richard 40, 116
 Welborn, Wiley Raymond 31, 103, 107
 Welch, Dolores Joan 34
 Welch, Laura Elizabeth 35, 68, 88
 Welch, Roger William 39, 82
 Welch, Winston 30, 69
 Welker, Betty Lou 35, 69
 Wells, Clarence 26
 Wells, Lee Edwin 33, 69, 82, 97
 Wells, Lou Ellen 20, 38, 69, 82, 84, 88
 Wendleton, Eva Dean 30, 69
 Wenski, Dolores Jean 38
 Wesenberg, Doris Jean 20, 30, 69, 78, 94, 111
 West, Carol Jeanne 39
 West, George Albert 116
 West, Marjorie Eloise 38
 Weston, Carolyn Ann 33
 Wheeler, Peggy Jo 32, 82
 Wheeler, Ronald William 32, 69, 107
 Whetsel, Carson LeRoy 34
 Whisamore, Allen T. 11, 34
 White, Bertha Jean 38, 69
 White, Elinor Mae 38
 White, LeRoy Elmer 32, 69, 115
 White, Jo Ann 38, 80, 88
 White, June Ann 15, 38, 80, 94
 White, Margaret Lois 38, 69, 83, 84, 95
 White, Nelda Dean 37, 69
 White, Stanley Addison 33, 87, 102
 White, William Laverne 40
 White, Velda Jean 34, 69
 Whiteman, Thomas Donald 30
 Whitney, Erma Jean 35
 Whitney, Robert Eugene 33
 Whitson, Beverly Ann 32
 Wicklin, Genevieve Rose 40
 Wiggins, Norma Jean 20, 30, 69, 71, 95
 Wilcox, Robert Matthew 37, 69, 82, 83, 91
 Wilcox, Roy William 37, 69, 82, 83, 84

Williams, Albert Dallas 33
 Williams, Arlene Doris 36
 Williams, Cleora Ann 30, 69, 92, 110
 Williams, Elizabeth Ann 36, 74, 95
 Williams, Emma Colleen 33
 Williams, George Amos 32, 69
 Williams, James Houston 32, 103
 Williams, Leon Thomas 35, 102, 103
 Williams, Lester Merle 35, 86
 Williams, Leta Eileen 37
 Williams, Margaret Jane 35, 88
 Williams, Mary Ella 39, 80
 Williams, Nancy Sue 20, 30, 69, 87, 93, 94
 Williams, Reta Irene 37
 Williams, Sue 14, 39
 Williams, Virginia Lois 38, 93
 Williams, Warren Nelson 33, 82, 87, 115
 Willis, Ralph Darrell 30, 70
 Wilson, Aileen Joqail 39
 Wilson, Barbara Dean 31
 Wilson, Bonnie Jean 31, 74, 79
 Wilson, Juanita Mae 39
 Wilson, Robert Carl 33, 78
 Windhausen, Charlotte Elizabeth 40, 70
 Wintfrey, Jean Frances 32
 Wintfrey, Joanne Katherine 35
 Winkler, Roy Keith 34
 Witham, Beverly Ann 36
 Withers, Sylvia Lee 32, 88
 Witherspoon, Helen Wanneta 35
 Witter, William Ray 35, 78, 97, 100, 102, 108
 Wolfe, Eugene Lee 32, 62, 64
 Wolff, Sara A. P. 11, 40, 85
 Wood, Barbara Ann 38
 Woodrum, Hazel Lea 40, 77
 Woodward, Josephine E. 11, 15, 30, 91
 Woodworth, JoAnn Jean 70
 Wormington, Carolyn Jean 20, 30, 70, 94
 Wordworth, Norma Jean 40
 Worrell, Billy Joe 32
 Wright, David Perry 31, 116
 Wright, Donald Osborne 35, 100, 102, 104, 105, 106, 108
 Wyatt, Bill Ray 31
 Wyatt, Eleanor Lou 35
 Wyatt, Patsy Jo 33

Y

Yanner, Fred Martin 34
 Yates, Mary Lou 32
 Young, Laura Joyce 30, 93
 Young, Ronald Gordan 32, 103
 Younkin, Ralph Eddison 15, 29, 33, 75, 79, 81, 82, 86, 93, 107
 Y-TEENS 94, 95

Z

Zans, William Arthur 30
 Zimmerman, Paul Christopher 36, 70, 91, 93, 115
 Zuzich, Eugene 37

Autographs

Autographs

Autographs

