

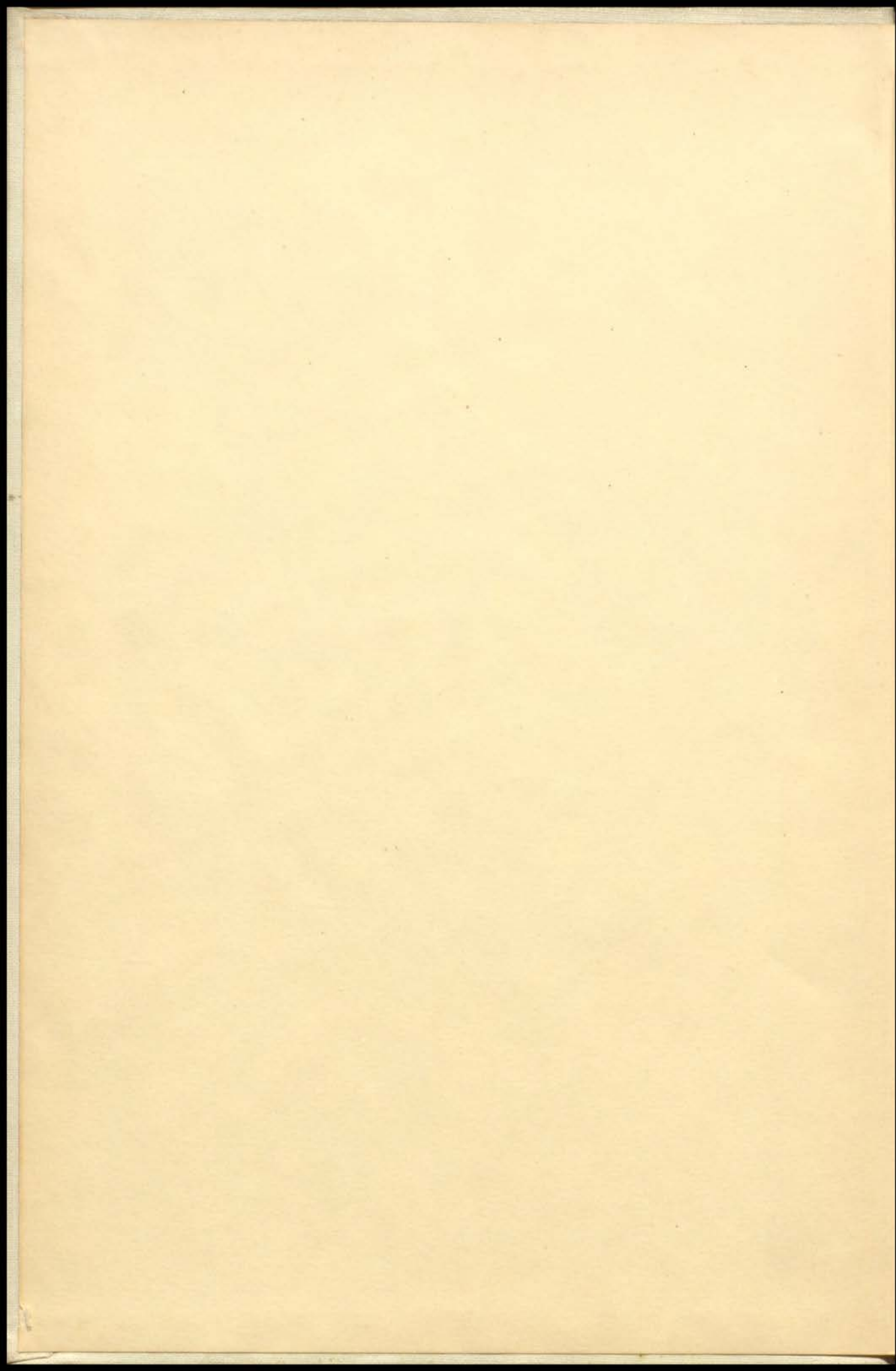

Novelty

Novelty

1945



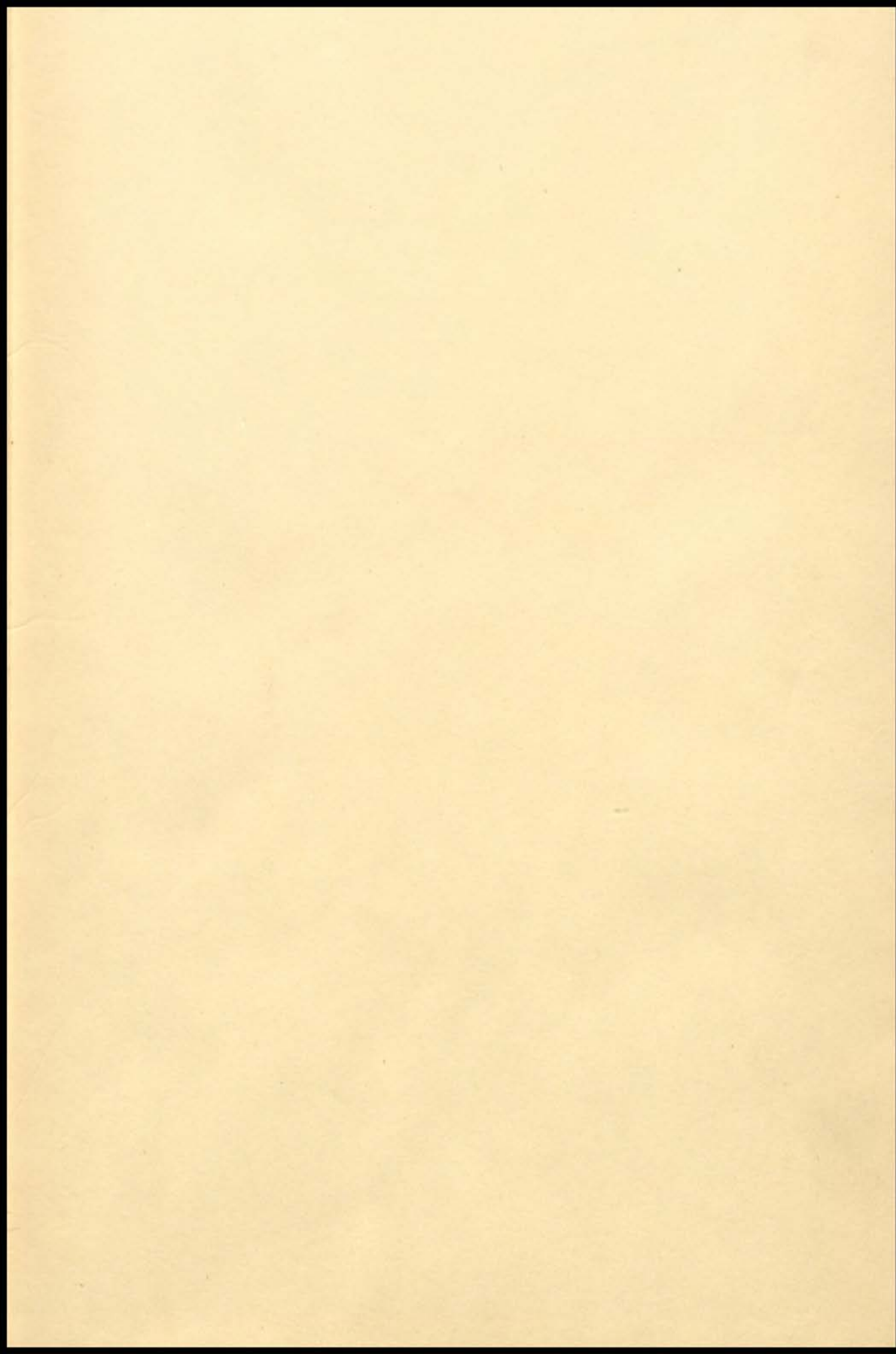

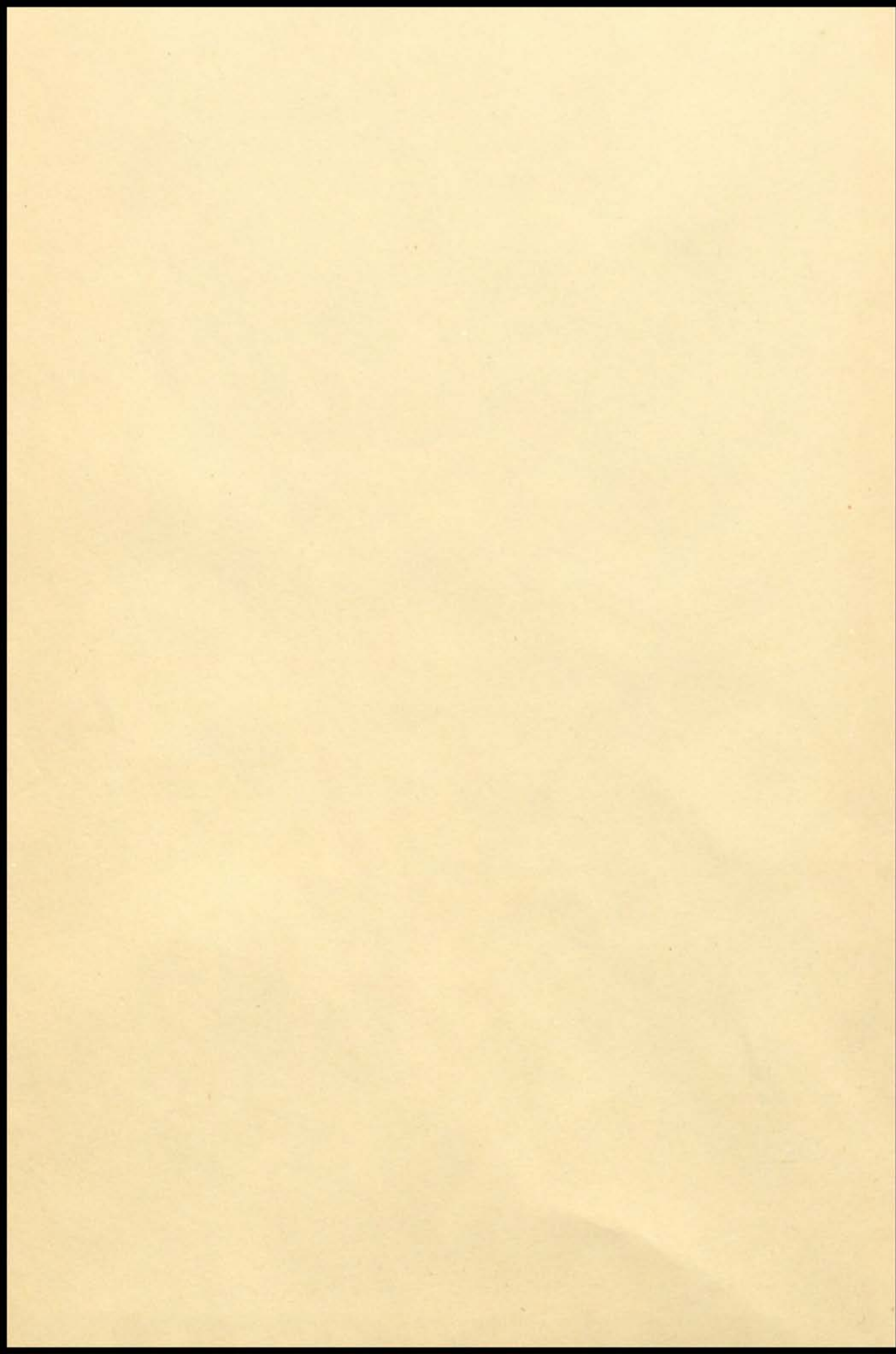

THE

NOR'EASTER

PRESENTATIONS

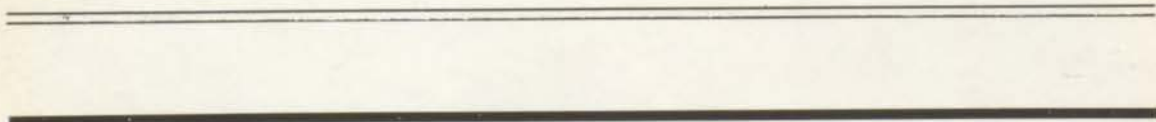

OF 1945

The

NOR'EASTER

Edited by the
Nor'easter Staff of
Northeast High School

VOLUME 32

KANSAS CITY, MISSOURI



Willy FETTER

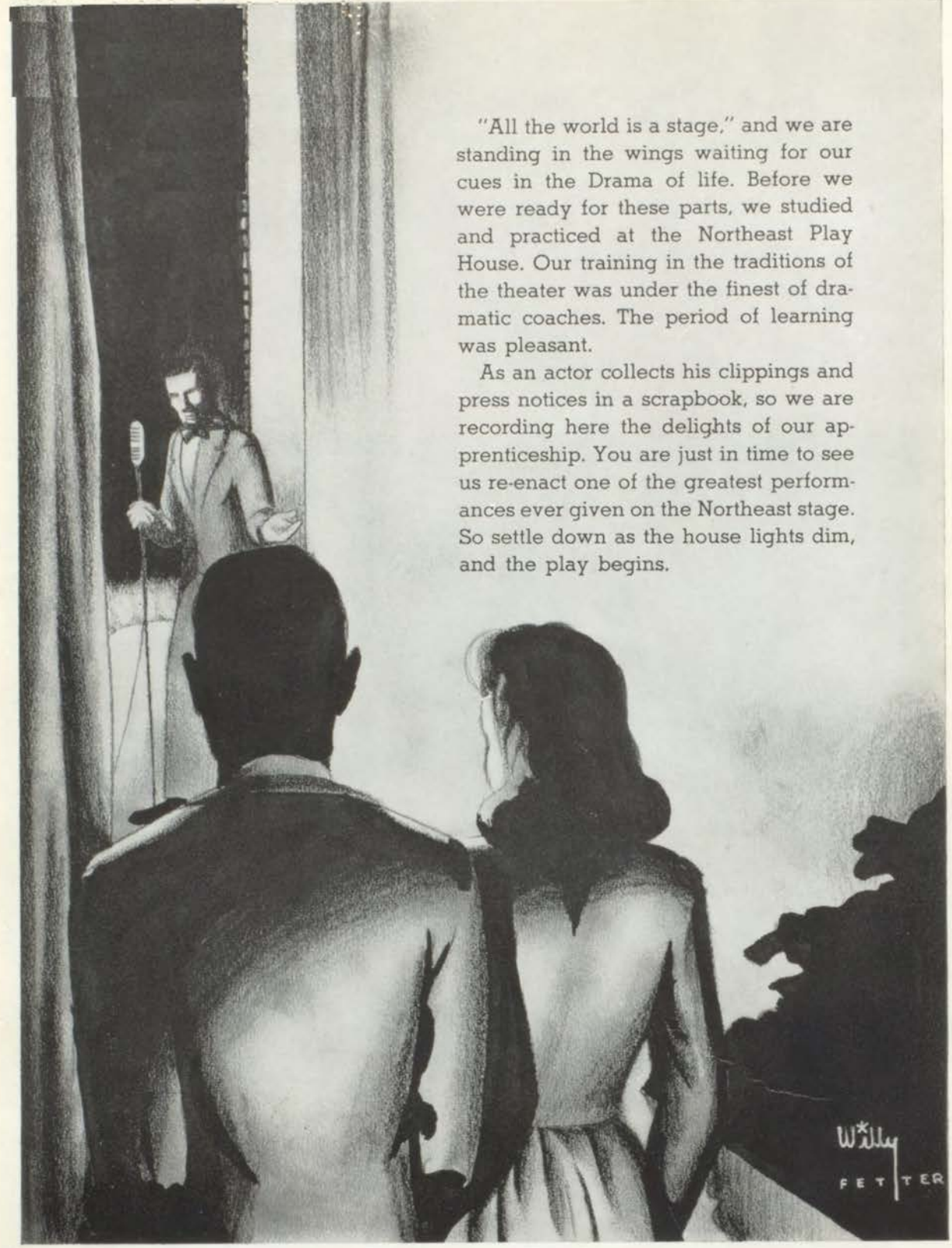

"All the world is a stage," and we are standing in the wings waiting for our cues in the Drama of life. Before we were ready for these parts, we studied and practiced at the Northeast Play House. Our training in the traditions of the theater was under the finest of dramatic coaches. The period of learning was pleasant.

As an actor collects his clippings and press notices in a scrapbook, so we are recording here the delights of our apprenticeship. You are just in time to see us re-enact one of the greatest performances ever given on the Northeast stage. So settle down as the house lights dim, and the play begins.

Willy
FETTER

F O R E W O R D

A great tragedy occupies the world stage today. The actors and the spectators alike are moved by the pathos of this tragic drama.

But we are looking for the time when the curtain will fall upon this tragedy. Architects are even now designing a wonderful theater; playwrights are creating a glorious drama; and the actors are studying for the greatest parts in their careers.

They are preparing for a play which will run forever on the world stage. Their masterpiece will be entitled, "World Peace."

To that production we dedicate this book

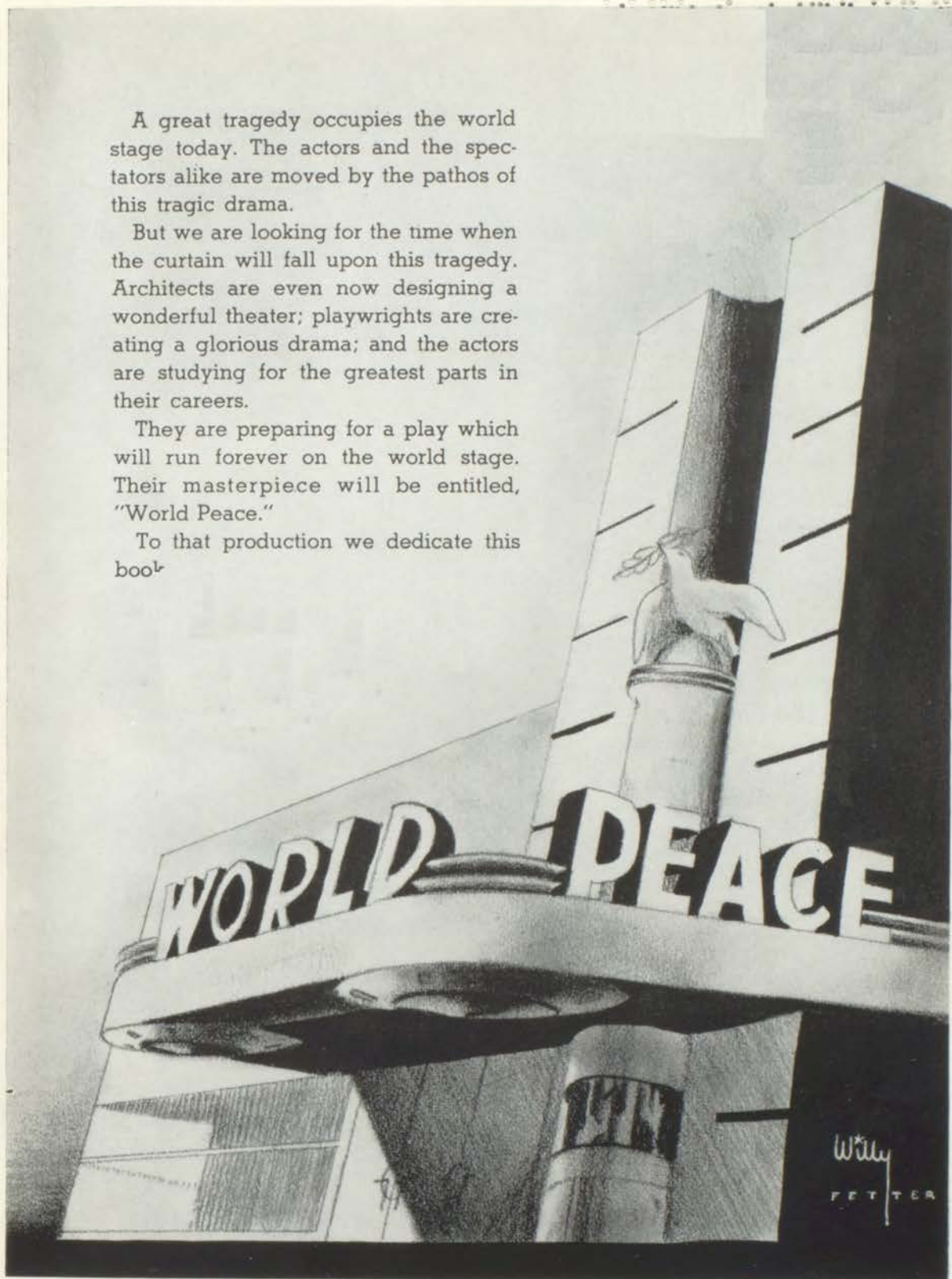

D E D I C A T I O N

CONTENTS

PRODUCERS	9
FACULTY PICTURES	11
DIRECTORS	15
STUDENT COUNCIL	16
PUBLICITY	19
COURIER	20
NOR'EASTER	22
STARS	27
SENIORS	28
CAST	55
JUNIORS	56
HOME ROOMS	58
PROGRAM	70
ACTION	71
SOCIETIES	72
CLUBS	77
HONOR SOCIETIES	84
SPORTS	85
R. O. T. C.	99
DRAMATICS	104
MUSIC	105
BEHIND THE SCENES	105
DEPARTMENTS	114
INDEX	119
AUTOGRAPHS	125

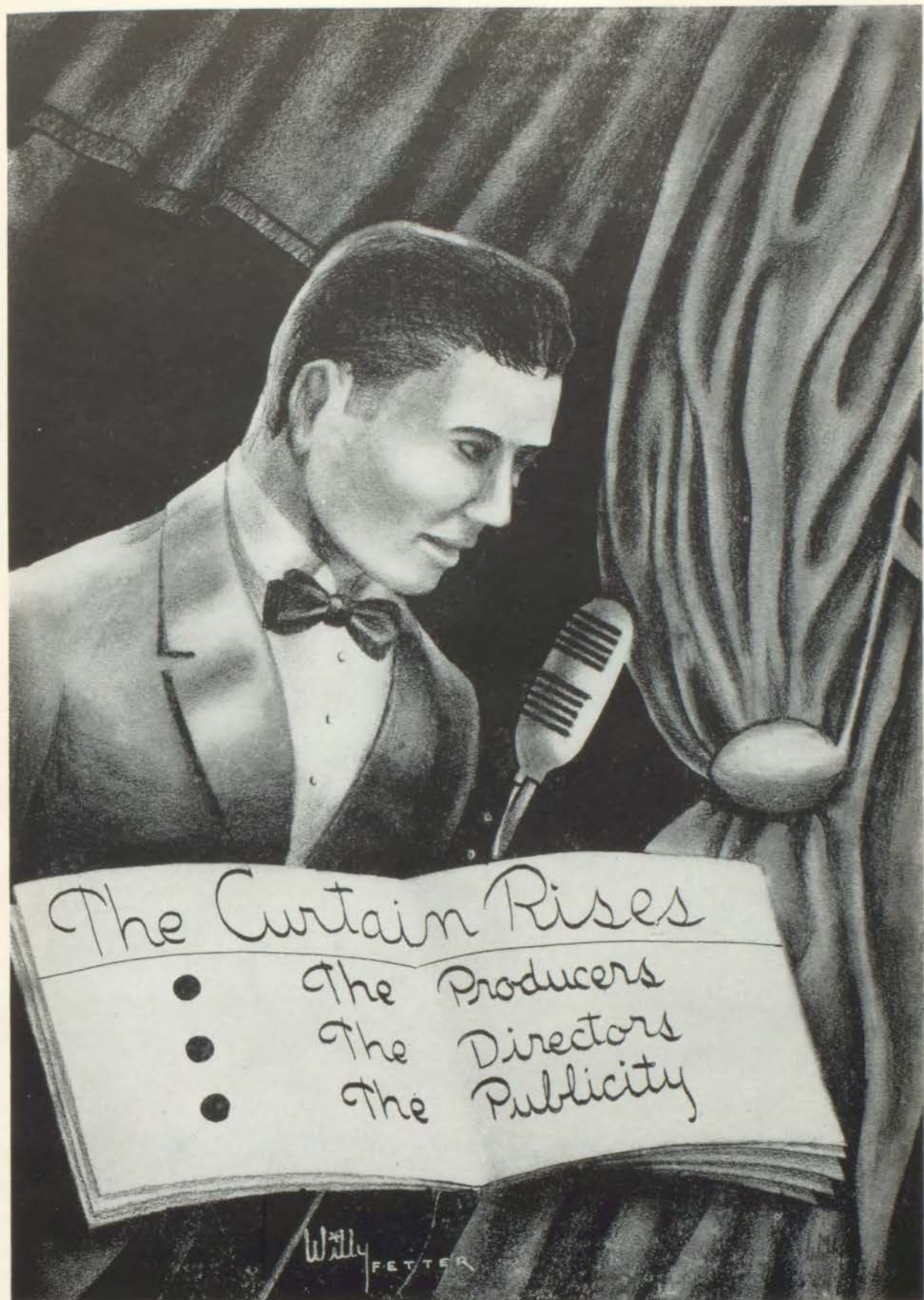

THE NORTHEAST THEATER

has been the scene of thirty-two outstanding productions. With its marble steps and beautiful statuary, it is a fitting place for our debut upon the world stage.



PRODUCERS





1. Miss Dobyms at her desk, looking over counselor cards.
2. Mr. Davis having a friendly talk with a student.
3. Miss Heinrich, working—as usual.



4. Mr. Laughlin dictating a letter to Miss Heinrich.
5. Betty Sherwood, student, typing for the office.
6. Helen Case, Frances Otto and Maryan Coen doing office work.





Mr. J. L. Laughlin

Principal



MR. G. W. DAVIS
Vice Principal



MISS PENELOPE DOBYMS
Counselor

FACULTY



Mary M. Baxter
Ruth E. Buchanan
Thomas Ditmars
Margaret Flagg
Elizabeth Gregory
Ethel Huff

Norma Beckman
Helen A. Case
Agnes E. Engel
Gladys Gaylord
Augusta Gufler
Edgar W. Jackson

Gertrude Bell
Violet M. Clausen
Merle R. Engle
Phleta Gherring
R. V. Harman

C. F. Bevans
Madelin Clough
Lettie L. Evans
Isabel E. Gilmore
Carl G. Hibbs

Maynor D. Brock
L. Harrison Cutting
J. E. Fate
Edith Grassley
Martha M. Heinrich

Betty Brockhouse
D. L. Deniston
A. O. Fisher
Margaret Green
Helen Hobbs

FACULTY

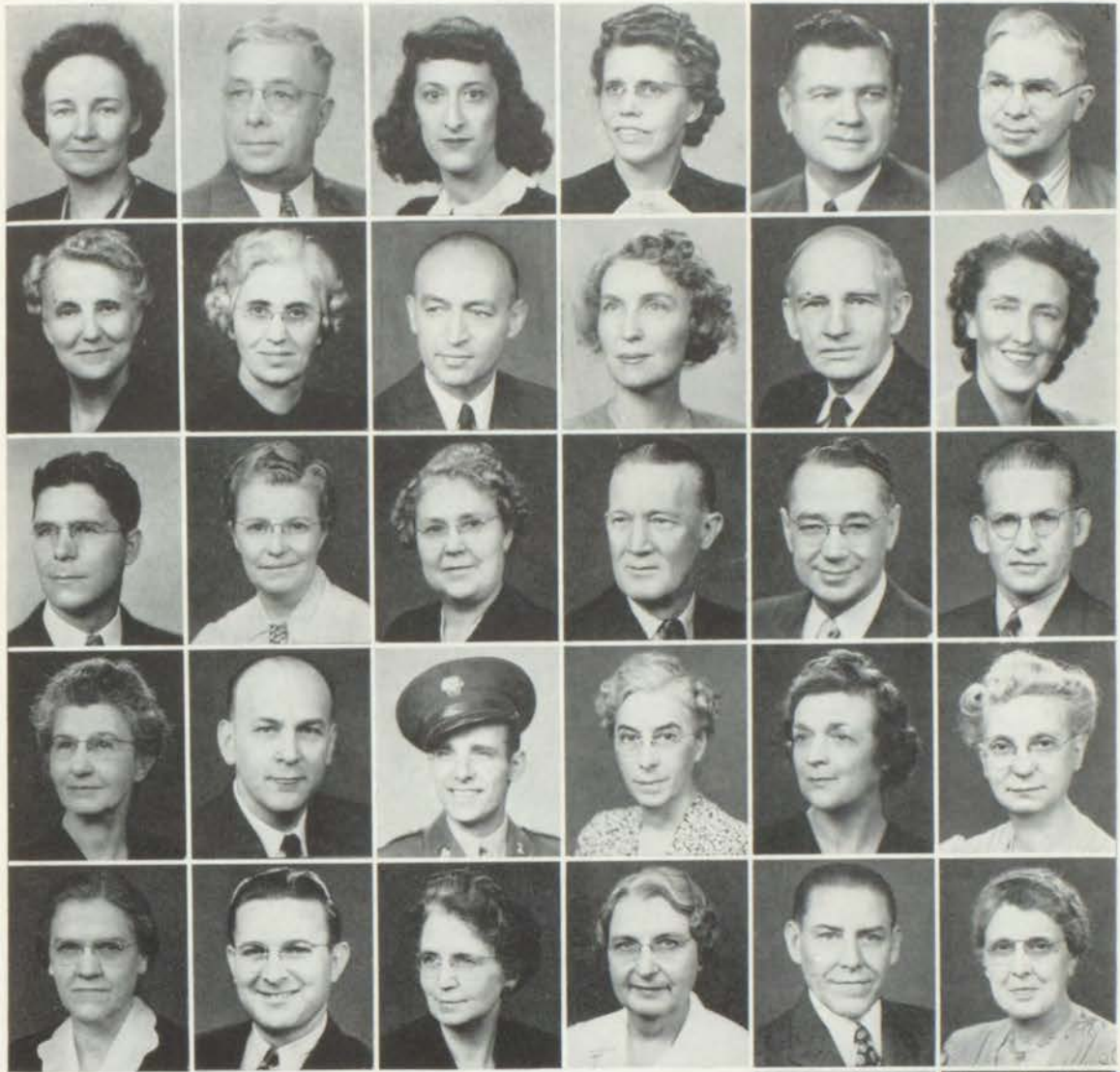

Mary R. Jacobson
Maude McElwain
James B. Moore
Martha Rouse
Martha M. Wasson

J. N. Jordan
Grace Mapes
Catherine Neumann
W. R. Sears
Nevin E. Wasson

Anita Kalis
E. A. Markey
Mabel A. Newitt
Sgt. LeRoy Sipes
Winfred Weatherman

Dora M. Knudtson
Audrey G. Miller
Reaves E. Peters
Frances H. Spencer
Gertrude R. Weaver



Arthur O. Kresse
Charles H. Miller
L. A. Pinkney
Nellie A. Stewart
Allen T. Whisamore
Josephine Woodward

Otto W. Kunz
Hortense L. Miller
Leo J. Roedl
Elizabeth Summers
Sara A. P. Wolff
Irma Wright

THE NORTHEAST BRANCH
OF THE
KANSAS CITY PUBLIC LIBRARY

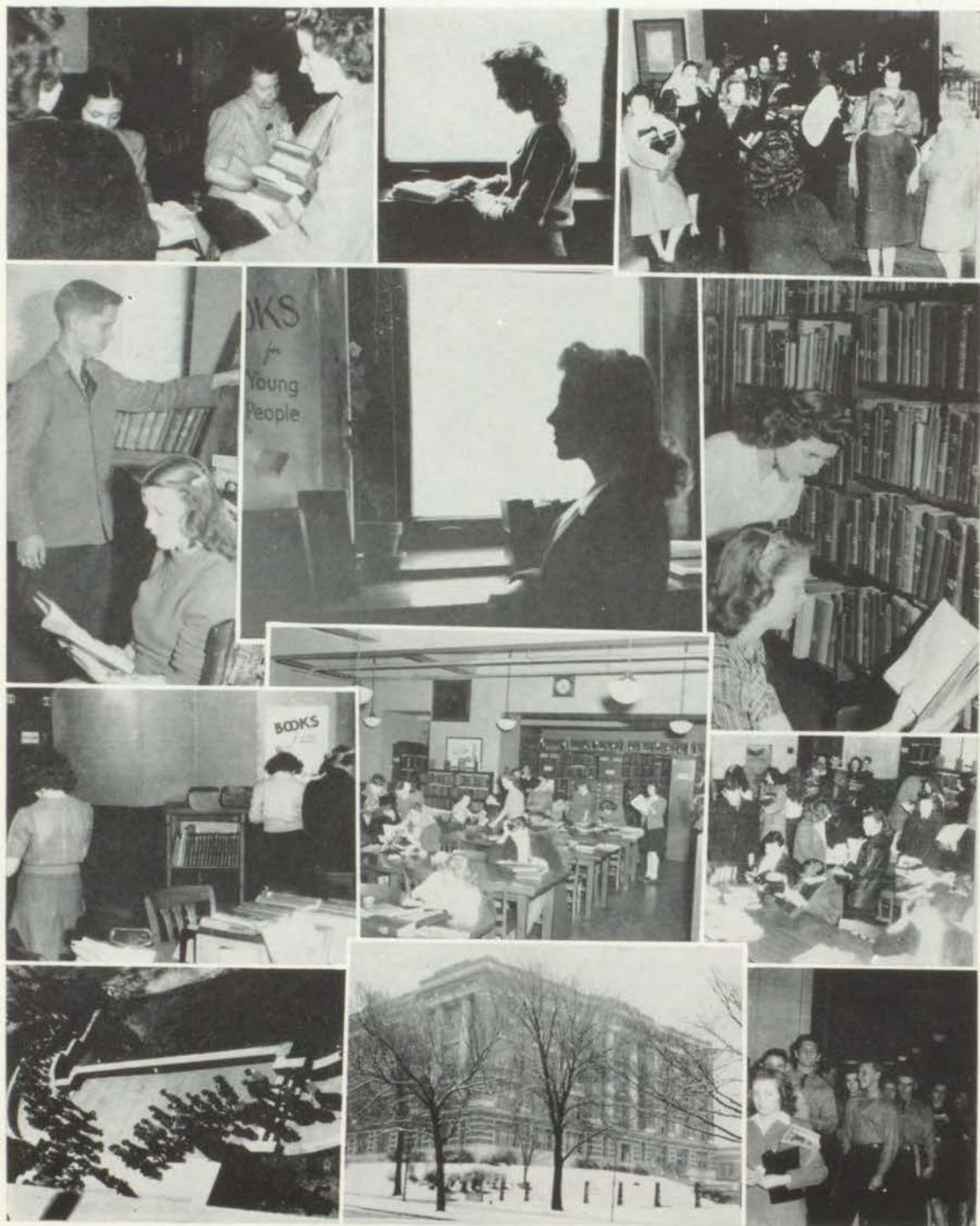

DIRECTORS



STUDENT COUNCIL FIRST SEMESTER



TOP ROW: Bob Anderson, Edward Arenson, Virginia Arney, Ethel Austin, Conley Baker, Buel Barnett, Betty Baucom, Bob Chartrand, Cloyd Chronister, Bill Cofer, Myra Coleman, Caroline Crooks.

THIRD ROW: Jolene Cross, Bill Cunningham, Don Eagle, Ruth Ellis, Shirley Feiser, Carl Haner, Freda Harger, Wilma Hartman, Don Hobbs, Howard Hughes, Bob Jantsch, Gerald Kunz.

SECOND ROW: Ruth McGill, Nancy Marquis, Donn Martin, Bill McClelland, George McGinty, Mary Sue Meyers, Joanne Murphy, Betty Monroe, Shirley Piper, Janece Prewitt, Helen Randolph, Frank Rickey.

BOTTOM ROW: Phyllis Rusk, Theresa Saluzzi, Barbara Schumaker, Jack Sebring, Charles Staake, Dorothy Thomas, Margaret Weissbeck, John Witt, Frances Woodruff, Coleen Cone.

EXECUTIVE COMMITTEE



TOP ROW: Conley Baker, Bob Chartrand, Bill Cofer, Lane Merrill.

FRONT ROW: George McGinty, Nancy Marquis, Wilma Hartman.

COMMITTEE CHAIRMEN

TOP ROW: James Watt, Byron Gash, Charles Staake, Ruth McGill.

FRONT ROW: Tommy Barr, Ethel Austin, Gene Nitz.



STUDENT COUNCIL SECOND SEMESTER



TOP ROW: Virginia Arney, Clarence Atkins, Buel Barnett, Lee Bridgewater, Bob Burke, Betty Lou Carlow, Glenn Collivner, Lyle Deniston, Eddie Edwards, Patty Lou Everitt.

THIRD ROW: Henry Friedman, Byron Gash, Kathleen Gash, Frank Gualtiere, Roberta Harris, Wilma Hartman, Marjorie Herleman, Beverly Higgins, Peggy Irwin, Lawrence Lortscher.

SECOND ROW: Shirley Mallen, Leroy Maynard, Lane Merrill, Billy Nichols, Charles Owen, Kathryn Paladino, Paul Parker, Beverly Patrick, Irene Pecoraro, Helen Peironnet.

BOTTOM ROW: Virginia Planck, Cleo Reynolds, Edith Scardino, Pat Scott, Ima Mae Skinner, Charles Staake, Maxine Tubbesing, James Watt, Gretchen Wolf.

SECOND SEMESTER EXECUTIVE COMMITTEE



TOW ROW: Lawrence Lortscher, Charles Staake, Lane Merrill.

FRONT ROW: Henry Friedman, Pat Scott, Clarence Atkins, Edith Scardino.

COMMITTEE SPONSORS



BACK ROW: Miss Weaver, Miss H. Miller, Miss Mapes, Mr. Roedl.

BOTTOM ROW: Miss McElwain, Miss Wasson, Miss Baxter, Miss Dobyns.



STUDENT



COUNCIL

SNAPS.

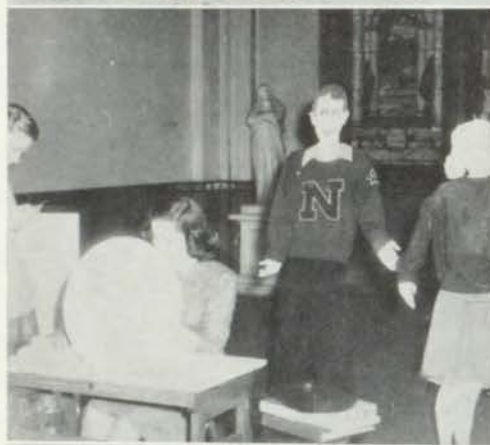

PUBLICITY



FIRST SEMESTER COURIER STAFF



BACK ROW: Bob Anderson, Charles Carpenter, Charles La Fevers, Fred De Hass, Louis Hanrion, Robert Clore.
 SECOND ROW: Kathleen Gash, Mayna Long, Barbara Ekstrum, Mary Stevens, Sylvia Marshall, Jerry Hopkins, Theodora Guinn.
 FRONT ROW: Charlotte Morris, Beverly Patrick, Marjorie Ross, Vincie Ross, Betty Katzman, Peggy Bergin, Margaret Younkin.



BARBARA EKSTRUM
 Editor in Chief
 First Semester



BRIANNE LLOYD
 Editor in Chief
 Second Semester

SECOND SEMESTER COURIER STAFF



BACK ROW: Bob Chartrand, Ed Lee, Don Eagle, David Slusher, Don Hobbs, Harry Cloverdyke, Jack McClary, Bill McClelland.
 THIRD ROW: Norma Metz, Pat Schmitt, Anna Marie Dee, Marjorie Lee, Polly Nan Awalt, LaVaughn Hall, Marjorie Green, Lois Stahl.
 SECOND ROW: Bettie Garrett, Laura Jo Prather, Delores Weber, Doris Buxton, Barbara Bradley, Pat Scott, Betty Ann Melloway, Norma McMullen, Mr. Ditmars.
 FRONT ROW: Brianne Lloyd, Dorothy Morris, Bill Cunningham, Jean Clark, Pat Chatman, Louise Stockdale, Doris Bruce, Lucy Cariddi.



S/Sgt. Harold Glass
 Captured on Mindanao
 and held prisoner for
 2 years by the Japs.
 Released in 1945.

John Stamper
 Retiring Custodian

Student nurses from Research
 Hospital

Lt. Richard Harbour '28
 Chaplain U. S. N. R.,
 who told the assembly
 of his experiences
 in the invasion of the
 Philippines.



NOR'EASTER COMMITTEES

INDEX COMMITTEE



TOP ROW: John Herbst, Sue Sheffield.

BOTTOM ROW: Mitzi Watt, Shirley Mallen, Sylvia Marshall, Anna Marie Dee.

BUSINESS COMMITTEE



TOP ROW: Henry Friedman, Pat Schmitt, Polly Seward, David Barclay.

BOTTOM ROW: Virginia Lanham, Jackie Elliott, Beverly Patrick, Shirley Beasley, Dorothy McAleer, Lois Stahl.

ART COMMITTEE



TOP ROW: Paul Zimmerman, Marvin Wennerberg, Jack Banks, Eyrion Gash, Bill Fetter.

BOTTOM ROW: Joy LeShure, Margaret Lortscher, Carolyn Shoush, Frances Poston, Helen Peironnet, Betty Ruth Elms.

ADVISERS



MR. HIBBS
Photographer



MR. JORDAN
Co-Chairmen



MR. KRESSE



MISS NEWITT
Art Adviser



MR. PINKNEY
Photographer

NOR'EASTER STAFF



RUTH MCGILL, Editor in Chief



MARTHA MAHRLE
Associate Editor



MARY ANN WALKER
Co-Business Managers



DOLORES ANTRIM
Co-Business Managers



BETTY ANN MELLOWAY
Locals Editor



BARBARA SCHUMAKER
School-Life Editor



DORRIS GARRETT
Senior Editor



BILL CUNNINGHAM
Junior Editor



BYRON GASH
BILL FETTER
Co-Art Editors



CLARENCE ATKINS
R.O.T.C. Editor
MARJORY LEE
Home-Room Editor



HARLAN MILLER
Boys' Sports Editor



BETTIE GARRETT
Girls' Sports Editor



FRANCES WOODRUFF
Instrumental Music Editor



BOB CHARTRAND
Vocal Music Editor



JOHN HERBST
Index Editor
CAROLINE SHOUSH
Chairman Art Committee



BARBARA BRAMMER
Bookkeeper



DOROTHY ANDERSON
Secretary





Before the Footlights

- The Stars
- The Cast

Willy
FETTER



★ STARS

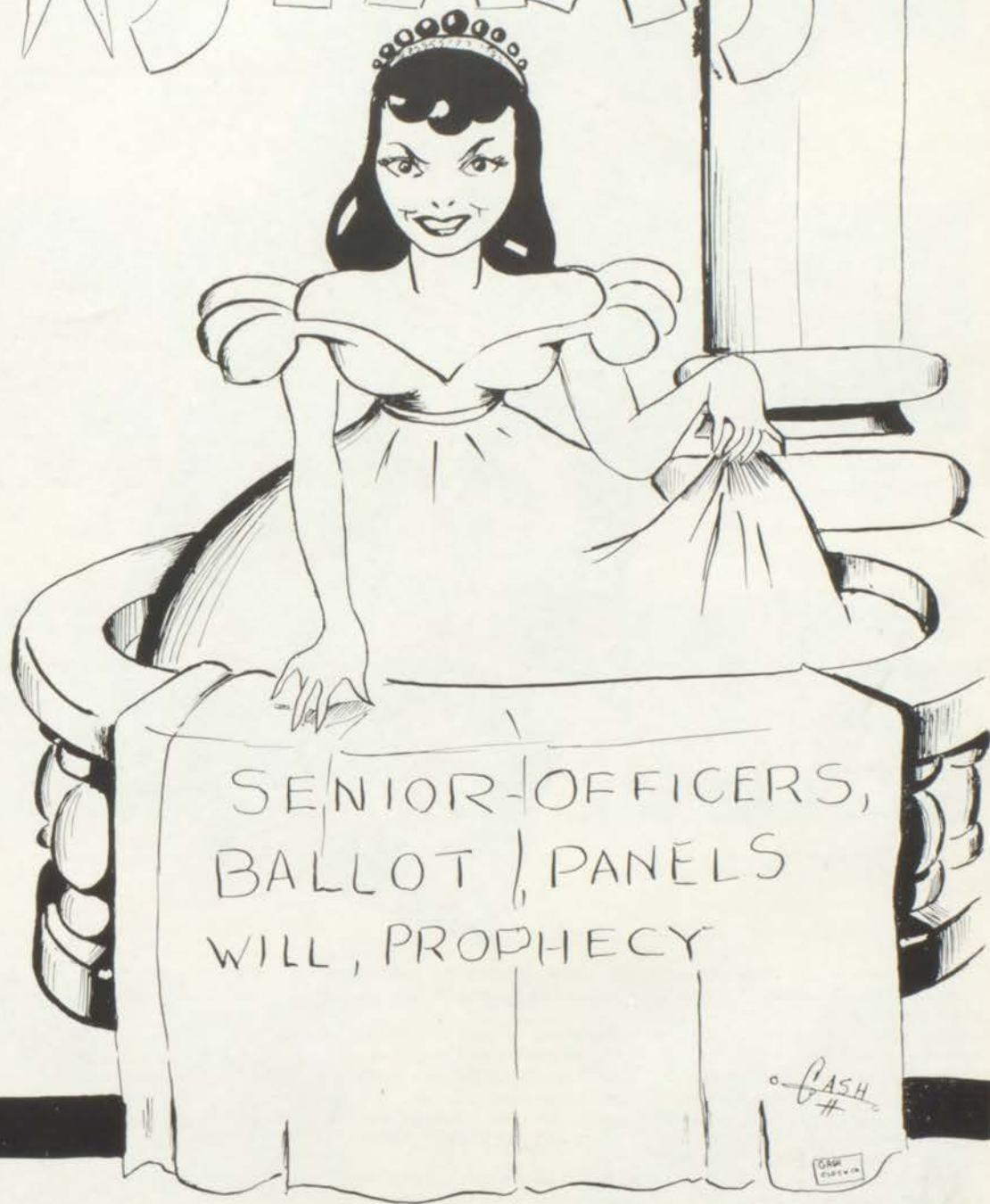

SENIOR-OFFICERS,
BALLOT / PANELS
WILL, PROPHECY

CASH
#

GEM
PUB

SENIOR OFFICERS



LAWRENCE LORTSCHER
Vice-president

RUTH MAGILL
Secretary

NANCY MARQUIS
Sergeant at Arms

MR. PINKNEY
Adviser

BOB ANDERSON
President

HARLAN MILLER
Giftorian

MARY CAROLYN CRABB
Treasurer

ROMALA ROBINSON
Reporter

Bob Anderson, our class president, has shown remarkable leadership, not only as president of the Student Council, but also on many other occasions. For us seniors he has set a perfect example of responsibility, sincerity, and friendliness.

Our popular vice-president, Lawrence Lortscher, is well known around Northeast because of his many achievements. His scholastic record, as well as his interesting and engaging personality, makes him deserving of his office.

Harlan Miller, giftorian, is best known for his friendly nature, sunny disposition, and flashing smile. His accomplishments vary from staff work to Hi-Y and other club activities.

Our class secretary is Ruth McGill, one of the most versatile students our school has ever known. We are all familiar with Ruth's brilliant scholastic record. She has done Northeast great services through her work as editor in chief of the Nor'easter and the Courier.

Besides being a friendly, popular girl, the class treasurer, Mary Carolyn Crabb, has done much toward helping us to succeed in charity drives and in various other school projects.

Our pretty, competent sergeant at arms, Nancy Marquis, is known for her bronze curls and flashing green eyes. A capable, dependable girl, Nancy could always be found where there was activity.

Reporter Romala Robinson has been first in everything during her high-school life. Northeast's most popular girl has proved that she has character and ability as well as beauty.

SENIOR BALLOT



Boy and Girl Who Have Done Most for Northeast
BOB ANDERSON MARY CAROLYN CRABB



Best Girl and Boy Students
RUTH MAGILL LAWRENCE LORTSCHER



Most Popular Boy and Girl
CHARLES BUSCHHORN ROMALA ROBINSON



Society Belle and Social Lion
NANCY MARQUIS RICHARD ALLEN



Best Boy and Girl Athletes
DONN MARTIN SHIRLEY HOFFMAN



Jolly Good Girl and Boy
JERRY LOU HOPKINS HARLAN MILLER



Best Actor and Actress
CONLEY BAKER DOROTHY THOMAS



Worst Girl Flatterer and Best Boy Bluffer
MARY ANN WALKER RUSSELL CAMPBELL



ALBIN, JUANITA

A real friend to all who know her.

ALLEN, BETTY JEAN

A small package—a lot of fun!
Olympic Club 2, 3, 4; Vice-pres. 3, 4; Girl Reserves 3, 4; Basketball All-Star 2, 3, 4, Captain 2, 4; Volleyball All-Star 2, 3; Baseball All-Star 2, 3; Hockey All-Star 2, 3.

ALLEN, DAVID L.

A man of good merit and sterling character.
Viking Varieties cast 4.

ALLEN, RICHARD

"Put's" a social lion and how he can roar!
Safety Pins 2; Hi-Y 2, 3, 4, Sec. 2; R.O.T.C. Capt. 4; Color Guard 3, 4; Leader 4; Officers' Club 4; Com. Crack Co. 4; Debater 2, 3, 4; First Football Team 4; First Basketball Team 4; Mgr. Track Team 4; N Club 4; Student Council 4; Senior Ballot.

ALLINDER, MARIE

There are smiles that make us happy.

ALLRED, ALMA MAE

She believes in being seen but not heard.
A Cappella 3, 4; Delta 2, 3; Viking Varieties cast 4; Glee Club 2.

ANAWALT, BILL

Anawalt's without a fault.

ANDERSON, BOB

He's our nominee for the perfect Vi-King!
Pres. Senior Class; Dramatic Club 4; Sports Ed. of Courier 4; Hi-Y 2, 3, 4; Debater 3, 4, Pres. 4; Lit gold medal 3; Second team football 3, First team 4; N Club 4; Spring Play 3; Student Council 4, Pres. 4, Representative All-City 4; Senior Ballot.

ANDERSON, DOROTHY ELLENE

How do you spell a long, low whistle?
Business Mgr. Courier 3; Girl Reserves 2, 3, 4; Sec. Nor'easter 4; Alpha 2, 3, 4; Hockey All-Star 2, Capt. 2.

ANDERSON, MARGARET

The gum shortage really hit her hard.

ANDERSON, VIRGINIA MAY

Lovely as the flowers she wears in her hair.
Olympic Club, 2, 3, 4; Girl Reserves 4.

ANGOTTI, ROBERT

Is there anyone nicer?



ANGOTTI, GLORIA

Just an all-around, nice gal.

ANTRIM, DOLORES

Glamour personified.
Girl Reserves 2, 3, 4; Nor'easter Business Mgr. 4; Alpha 2, 3, 4; Volleyball All-Star 3.

ARENSON, BETTY JEAN

Brilliance becomes her.
Olympic Club 2; Volleyball All-Star 4; Swimming All-Star 3.

ARTHUR, MARY

A winner of friends.
Art Honor Society 2; Delta, 3, 4; Viking Varieties cast 3.

ATKINS, CLARENCE EUGENE

He "majors" all our hearts.
Sgt.-at-Arms Junior Class; Rifle Club 2; Hi-Y 2, 3, 4, Sec. 2, Vice-pres. 4; R.O.T.C. Ed. Nor'easter 4; R.O.T.C. Major 4; Rifle Team 4; Individual Drill 2; Crack Pit. 2, 3; Crack Co. 2, 3; Debater 2, 3, 4, Treas. 3, Vice-pres., Sec. 4; Student Council 3, 4, Sec., Vice-pres. 4; Viking Varieties cast 2.

ATKINSON, PATRICIA

Our beautiful, vivacious blonde.
Girl Reserves 2, 3, 4; Circulation Ed. Courier 3.



AUSTIN, ETHEL CLAIRE

Beauty, talent, charm galore.
Girl Reserves 3, 4; Dance Band 3; Orchestra 2; A
Cappella 3; Solo Contest 3; Delta 4; Student Council
4; Viking Varieties cast 2, 3, 4.

BAKER, CONLEY

A "Baker" any girl would love to have around.
Dramatic Club 4, Vice-pres. 4; Hi-Y 2, 3, 4,
Vice-pres. 4; R.O.T.C. 1st Lt. 4; Crack Co. 3;
Crack Plt. 3; Rifle Team 4; Rifle Club 2; Ben-
ton 4, Vice-pres. 4; Spring Play 4; Stage Crew
3, 4; Student Council 3, 4; Representative All-
City Student Council 4; Senior Ballot.

BALLARD, ANN

A pretty girl is like a melody.
Girl Reserves 2, 3, 4; A Cappella 2, 3, 4;
Solo Contest 2, 3, 4, Winner 2; Theta 2,
3, Sec. 3; Viking Varieties cast 2, 4.

BARBER, RUTH

She can trim you down.

BARNARD, LOCKE WILLIAM

Sleepy Bill.

BARNES, FRANK

Naturally nice.



BARNES, MARY LOUISE

Mary Lou with eyes of blue.
Theta 2, 3.

BARNETT, BUEL WALTER

How the girls drool over Buel!
Art Contest 4; Hi-Y 4; Orchestra 2, 4; Solo
Contest 3; R.O.T.C. Capt. 4; Crack Sqd. 2;
Crack Plt. 2; Crack Co. 2; Rifle Team 2, 3, 4,
Capt. 4; Rifle Inst. 4; Debater 4; Swimming
Team 4; Student Council 3, 4; Viking Vari-
eties cast 4.

BASHAM, CLAYTON

Sincere and friendly.
A Cappella 4; Viking Varieties cast 4.

BAUCOM, BETTY

Lots of laughs and full of fun
But her heart belongs to only one.

BEARY, JACK

A tall, good-looking chap.

BEASLEY, SHIRLEY

Vim, vigor, and vitality.
Olympic Club 4; Girl Reserves 2, 3, 4;
Nor'easter Business Staff 4; Alpha 3, 4;
Viking Varieties cast 4.

BECKNER, FRANCES ELIZABETH

Pleasant and willing to please.
Band 3, 4.

BERGIN, PEGGY

She's plenty sweet, as you can see,
And there's no dummy on her knee.
Circulation Mgr. Courier 4.

BETZ, PATRICIA

Meeting her is liking her.
Mailing Mgr. Courier 4.

BISHOP, MARY

Friendliness is her basis for success.
Olympic Club 2.

BLACK, CHARLES

For he's a jolly good fellow, which nobody
can deny.
Orchestra 3; A Cappella 4; Viking Varieties
cast 4.

BLAKE, DALE C.

There's something about this soldier that
is fine, fine, fine.
Art Club 3; R.O.T.C. 1st Sgt. 4.





BLY, NEVA

Sweet and shy, she can get any guy.

BOLING, ELLEN

"Boling" is a swell sport.
Girl Reserves 2; Student Council 2, 4.

BOUYEAR, LURA

A rosy-cheeked lass.

BOWSER, HARLAN EUGENE

He really rates high with everyone.
Printers' Club 4, Pres. 4; Hi-Y 4; Swimming Team 4; N Club 4.

BRADLEY, BARBARA CORRINNE

We refer to her gladly
Because she's a Bradley.
Latin Club 2; Girl Reserves 2, 3; Delta 3, 4.

BRADLEY, NED R.

A blue-eyed sheik.
Neither bashful nor meek.
Hi-Y 3, 4; Band 2, 3, 4, Student Director 4;
A Cappella 3, 4, Pres. 4; Benton 3;
Viking Varieties cast 4.

BRAMMER, BARBARA

If beauty were the key to success, Barbara would hold the key.
Girl Reserves 2, 3, 4; Sec.-Bookkeeper Nor'easter 4; Clio 3, 4; Student Council 2.

BRANTLEY, ORPHA

Small, but her beauty is dynamic.

BRESEL, FLORENCE

Pretty eyes, shining hair, artistic talent, too.
Art Contest 4; Olympic Club 3, 4.

BREWER, JEAN

Not one thing mean to say about Jean.

BRIDGEWATER, LEE

As handsome as they come!
Debater 2; Football Second Team 3, First Team 4; Track Team 4; N Club 4; Student Council 4.

BRISCOE, SAMUEL

"Whistling Sam, the good humor man."



BROWN, ROBERT

You'll never find a frown
On the face of Bob Brown.
Art Honor Society 3, 4; Art Club 2, 3, 4; Debater 4.

BROWN, DON

Another Don Juan—but nice!
Hi-Y 2, 3, 4; A Cappella 4; R.O.T.C. Sgt. 4;
Rifle Club 2; Crack Co. 2, 3; Crack Plt. 3; Debater 3, 4; Viking Varieties cast 4.

BRUNWORTH, WALLACE

That 1945 rarity—a gentleman.
Track Team 4; Stage Crew 2.

BUCHANAN, ROBERT

His pals all say,
"He's strictly o.k."
R.O.T.C. Plc. 4; Student Council 2.

BUFFA, JOSEPH

Always the life of every party.
Student Council 2.

BUKATY, STANLEY MIKE

The girls all sigh when Bukaty walks by.
Second Football Team 2.

BUSCHHORN, CHARLES W.

Charming dimples, sunny grin, athletic prowess, too.
Second Football Team 2; First Team 3, 4, Capt. 4;
First Football All-City Team 4; Mgr. Track Team
4; N Club, 3, 4; Senior Ballot.

CAMPBELL, FRANCES ALVERA

She's Ross's "Case."
Dramatic Club 4; Spring Play 4.

CAMPBELL, RUSSELL N.

Van Johnson has nothing on him.
Debater 3; Hi-Y 3, 4; A Cappella 4; Sec-
ond Football Team 3; Second Basketball
Team 3; N Club 3, 4; Student Council 3,
4, All-City Representative 3; Senior Ballot.

CANALEO, CARLO

If silence were golden, he'd be a brass band.

CARLO, BETTY LOU

Jovial Betty Lou
is never really blue.
Art Club 4; Girl Reserves 2, 3, 4; A Cappella
4; Student Council 2, 4; Viking Varieties cast 4.

CARPENTER, CHARLES

He builds a finer reputation day by day.
Printers' Club 4; R.O.T.C. Staff Sgt. 4.



CARSWELL, BEDA MAE

Efficient and poised.
Girl Reserves 2; Theta 2, 3, 4.

CASE, ROSS

We hate to lose this "Case."
Hi-Y 2, 3, 4; Benton 2, 3, 4.

CESSOR, JACQUELINE JANE

A loyal little friend.
Printers' Club 4; Girl Reserves 2.

CHALMERS, JACK

A dynamic personality.
Mgr. Football 3, 4; Track Team 4; N Club 3, 4.

CHARTRAND, ROBERT L.

He loves to harmonize.
Hi-Y 2, 3, 4, Treas. 3, Sec. 3, Sec.-Treas. 4,
Pres. 4; A Cappella 4; Solo Contest 4; Vocal
Music Editor Nor'easter 4; R.O.T.C. Staff Sgt.
4; Crack Sqd. 2; Crack Plt. 2; Crack Co. 2;
Rifle Club 2; Debater 2, 3, 4, Sec. 4, Pres. 4;
Student Council 4; Viking Varieties cast 4;
Student Council Senior Class Representative 4.

CHATMAN, PATRICIA

Pretty and demure, with lots of allure.
Second Page Ed. Courier 4; Girl Reserves
2; A Cappella 4; Solo Contest 4; Viking
Varieties cast 4.

CHEVLIN, KAY

Attractive and o-Kay!

CLORE, ROBERT LEE

A good dancer—a swell fellow.
A Cappella 3, 4; Benton 2, 3, 4; Viking Vari-
eties cast 4.

COEN, MARYAN RAY

A charming girl with musical talent.
Olympic Club 2, 3, Sec. 3; A Cappella 3,
4; Delta 3, 4; All-Star Hockey 2; All-Star
Basketball 2; All-Star Baseball 2; Viking
Varieties cast 3, 4.

COFER, ROBERT WILLIAM

We "go fer" Cofer.
Hi-Y 4; A Cappella 3; Solo Contest 3, 4; R.O.T.C.
1st Lt. 4; Crack Sqd. 3; Crack Plt. 3; Crack Co. 3;
Rifle Team 4; Benton 3, 4, Pres. 4; Student Council
4; Second Vice-pres. 4; Viking Varieties cast 3, 4,
M. C. 4.

COLE, SARAH LEE

A silver lining to many clouds.
Printers' Club 2; Olympic Club 3, 4; Girl Re-
serves 4; A Cappella 4; Viking Varieties cast 4.

COLEMAN, LOTTIE MARIE

Nice, precise, and efficient.





CONA, DOMENIC A.

A riot of fun.
A Cappella 4; Viking Varieties 4.

CONNER, JEROLD

Nice wavy hair; nice sunny smile.

COOK, RICHARD ALLEN

He has sincerity and honesty and disposition sweet.
Hi-Y 3, 4; R.O.T.C. 1st Lt. 4; Benton 2, 3, 4, Treas. 3, Vice-pres. 4.

COOPER, WILLIAM JEFFERSON

His wit and sense of humor win him many friends.

COURTER, BEVERLY JEAN

You stepped out of a dream.
Girl Reserves 3.

CRABB, MARY CAROLYN

She came, she saw, she conquered.
Treas. Senior Class 4; Dramatic Club 3; Spanish Club 4; Girl Reserves 2, 3, 4; Alpha 2, 3, 4, Pres. 4; Student Council 2, 3; Viking Varieties M. C. 4; Hundred Girls' Organization 4; Senior Ballot.

CRITCHER, FAYE ALAINE

Our answer to Alice Faye.
Olympic Club 4; Girl Reserves 4; Student Council 2.

CULP, ELLYN LOUISE

Her heart belongs to the Navy.
Olympic Club 3; All-Star Basketball 3; All-Star Volleyball 3.

DALTON, W. EVERETT

He makes them swoon.

DALY, BETTY EILENE

Pretty hair and flashing eyes,
That's how she gets all the guys.
Olympic Club 2, Sec., Treas.; Girl Reserves 2; All-Star Volleyball 2.

DALY, BILL E.

He'll never be without a friend.
R.O.T.C. Cpl. 3.

D'ANGELO, NORMAN

He will conquer your heart.



DANNER, HAVER

A jolly good friend.
Second Football Team 3; First Team 4; N Club 4.

DARLING, SHIRLEY JEAN

She's "surely darling!"
All-Star Baseball 3.

DAVIDSON, MARIE

Radiant beauty; bubbling energy.

DAVIDSON, MARY DEAN

She's always smiling.
Her ways are beguiling.
Girl Reserves 2, 3, 4; A Cappella 4.

DAVIS, DAVID CLIFFORD

His nature is romantic.
A Cappella 3, 4; R.O.T.C. Cpl. 4; Viking Varieties cast 4.

DAVIS, VIRGINIA

"Sweet and Lovely."
Dramatic Club 4; Girl Reserves 2, 3, 4; Alpha 4; Spring Play 4.

DEAN, DOROTHY

Dorothy Dean, a sleek Vi-Queen. Olympic Club 2, 3, 4; Girl Reserves 2, 3, 4; Basketball All-Star 2, 3; Volleyball All-Star 2, 3; Student Council 4.

DeHARDT, JACK

"De Hardt" of "de" school.

DeNATO, ROSE MARIE

Flashing dark eyes; a quick, sweet smile. Advt. Mgr. Courier 3; Girl Reserves 2, 3, 4; Theta 2, 3, 4, Sec. 4.

DIAMOND, MARY LU

She's certified perfect, too. Spanish Club 4; Girl Reserves 2, 3, 4; Nor'easter Business Staff 4; Alpha 2, 3, 4, Sec. 4; Hundred Girls' Organization 2, 3, 4.

DICAPO, VICTOR FRANCIS

They'll never veto Vito. Benton 2, 3.

DINWIDDIE, EDDIE

If love's a riddle, he's the answer. Hi-Y 2, 3, 4, Vice-pres. 3; Cheerleader 3, 4; Vice-pres. Junior Class; Student Council 2, 3, 4; Viking Varieties cast 3, 4.



DOWNING, ELLA MAXINE

An actress at heart. Dramatic Club 3, 4; Girl Reserves 3, 4; Delta, 3, 4, Second Vice-pres. 4; Spring Play 4.

EAGER, MYRTLE JANE

"Eager" to please.

EAGLE, DON

They'll never give him the bird. R.O.T.C. Ed. Courier 4; Hi-Y 2, 3, 4; R.O.T.C. 1st Lt. 4; Crack Plt 3; Crack Co. 3; Benton 2, 3, 4, Treas. 4, Pres. 4; Student Council 4.

ECKARD, THELMA LORAIN

Charmingly petite, manner sweet. Printers' Club 4.

ELLIOTT, JACQUELINE

Pretty, witty, and popular. Girl Reserves 2, 3, 4, Vice-pres. 4; Nor'easter Business Staff 4; Alpha 3, 4, Treas. 4; Viking Varieties Student Mgr. 4.

ELLIS, AUSTIN

Good sense and a good nature are never separated. Benton 4; Band 2, 3, 4; R.O.T.C. Pfc. 2, 3, 4.

ENGLAND, DONALD

There'll always be an "England." Art Honor Society 2, 3, 4; Art Contest 3; Art Club 3; Nor'easter Art Com. 2; Benton 2; Viking Varieties cast 2.

EPPERSON, HORACE

A little guy, but worth a sigh. Hi-Y 2, 3; Band 2, 3, 4.

ESPANOSA, MARIE

Nice and neat; she can't be beat.

EVANS, MARY BELLE

Always a fiendish idea—but we love her. Dramatic Club 4; Girl Reserves 4; Basketball All-Star 3; Spring Play 4.

EVERITT, PATTY LOU

She has beauty, charm, brains, personality, and most of all, friendliness. Girl Reserves 2, 3, 4; Theta 3, 4, Pres. 4; Volleyball All-Star 4; Student Council 4.

FEASEL, BETTY JEAN

Athletic minded. Solo Contest 2.





FEISER, SHIRLEY

The original "Folly Dolly."
Printers' Club 4; A Cappella 4; Solo Contest 2, 3;
Student Council 4; Viking Varieties cast 4.

FELLERS, ROBERTA MARTHA

Come on, "Fellers,"

FETTER, BILL

Witty Willy.

Art Honor Society 2, 3; Poster Contest 2;
Art Contest 2, 3, 4; Art Club 2, 3, 4; Pres.
4; Nor'easter Art Staff 3, Art Ed. 4;
R.O.T.C. 1st Lt. 4; Debater 2, 3, 4, Treas.
3; Viking Varieties cast 2, 3; Third Prize
V.F.W. Poster Contest 4.

FINTER, DORTHEA MAE

A charming young lady.

Girl Reserves 2, 3; A Cappella 2, 3, 4; Viking Varieties cast 4.

FITZGERALD, EILEEN

The boys lean toward Eileen.

FONCK, ROWENA

A wonderful little gal,
She'll always be your pal.

FORESTIER, HELEN

She smiled and the shadows departed.

FOWLER, NORENE

She is pretty to walk with, witty to talk with,
and pleasant to think of, too.

FRASER, ROBERTA

A maiden calm and pure and fair.
Girl Reserves 3; Delta 4.

FROGGE, LLOYD

Happy am I; from care am I free.

FUGATE, DONIS

If her face is her fortune, she'll never see the
poor house.

GABLE, EVELYN RUTH

Heard melodies are sweet, but those un-
heard are sweeter.



GALLAGHER, DONNA

Her charm is in her sweet, shy manner.

GALATIN, DORIS

She doesn't mean that sneer;
She's really quite a dear.

GANT, JACK

More fun than a Hope show.

GARRETT, BETTIE

Beauty and vitality,
Charm and personality.

Home Room Ed. Courier 4; Girl Reserves 2, 3, 4;
Nor'easter Girls' Sports Ed. 4; Delta 3, 4, Vice-pres.
4, Pres. 4; Student Council 2, 3.

GARRETT, DORRIS

Titian time bomb.

Girl Reserves 4; Senior Ed. Nor'easter 4; Alpha
2, 3, 4, Vice-pres. 4, Gold Medal Lit 3; Second
place Sons of Revolution Essay Contest 4.

GASH, KATHLEEN

At Northeast she made quite a splash—
did Gash.

First Page Ed. Courier 4; Girl Reserves 2,
3, 4; Alpha 2, 3, 4.



GATHRIGHT, BONNIE CLARICE

A pretty Vi-Queen, sedate and serene.

GEAMES, FRANCES

She's not partial, she winks at all the boys.

GEAMES, RICHARD H.

A charming guy, with twinkling eye.

GEE, LEONARD EUGENE

"Gee," he's great.

Hi-Y 4.

GEORGE, NAOMI ELEANOR

Beauty and brains do go together.

Band 2, 3, 4; A Cappella 2, 3, 4.

GIOIA, JOHN

Just a swell "John."



GLASGOW, GLENN

Our chemical genius. (?)
R.O.T.C. Cpl. 4; Debater 2, 3.

GORMAN, CARL RAY

A gentleman in every respect.

GRAY, GLORIA JOYCE

Doesn't say much, but her eyes make conversation.

Girl Reserves 2, 3, 4.

GREENWOOD, EMMA JEAN

Pretty, peppy, and piquant.

Girl Reserves 4; Theta 2, 3, 4, Pres. 4.

GREER, CHARLEEN JUNE

Winsome Charleen Greer

Makes friendship her career.

Girl Reserves 3; Theta 4.

GRUNER, GERALD A.

One of Northeast's "nice guys."

R.O.T.C. Cpl. 4; Crack Co. 2, 3.

GUALTIER, FRANK

His smile makes 'em swoon, too.

Student Council 4.

GUENTEL, VIRGINIA

Sweet and gentle.

GUINN, THEODORA

She fiddles like mad—but good.

GUTHRIE, DON

A regular Don Juan.

Band 2, 3, 4; R.O.T.C. 1st Sgt. 4; Crack Plt. 2, 3;
Crack Co. 2, 3; Crack Sqd. 3; Student Council 2, 3.

GUYETT, GLENN

Oh what a riot is Guyett!

Art Honor Society 2, 3, 4; Art Contest 3, 4;
Hi-Y 4; R.O.T.C. Plc. 4; Benton 3.

HAGERTY, JUDY

Charm and style plus.

Girl Reserves 2, 3, 4; Alpha 2, 3, 4, Sec. 4.





HAWN, BILL

Just as nice as he looks.
Hi-Y 2; Debater 3; First Basketball Team 4; N Club 4.

HAWN, LEONARD JR.

Teacher's pet.

HALL, ANITA

Our hearts she did enthrall, that Hall.

HALL, ROY

Makes the girls fall
Does that boy Hall.
Hi-Y 3, 4; R.O.T.C. 1st Sgt. 4; Rifle Team 3; Crack Co. 3; Crack Plt. 3.

HAMILTON, EILEEN

Official heartbreaker of 1945.
Girl Reserves 4; Delta 3, 4; Student Council 2.

HAMMERS, WILLIAM B.

A tool of honesty.
Football Mgr. 4; N Club 4.

HARRION, LOUIS

A cynical fellow
But really quite mellow.
R.O.T.C. 1st Lt. 4.

HARDER, DAN

Everyone is a fan
Of nice fellow, Dan.
R.O.T.C. Sgt. 4; Crack Co. 2, 4.

HARRIS, ROBERTA LOIS

Getting smarter is her hobby.
She's no dummy is our Bobby.
Spanish Club 2; Seal Club 4; Girl Reserves 2, 4; A Cappella 4; Solo Contest 4; Theta 4; All-Star Hockey 2; Student Council 2, 4; Viking Varieties cast 4.

HAYES, DOLORES

Her friends she does amaze,
Unpredictable that Hayes.

HAYNER, KITTY

"Pretty Kitty Blue Eyes."

HEFTER, WILLIAM C.

Agreeable and likeable.
R.O.T.C. Staff Sgt. 4.

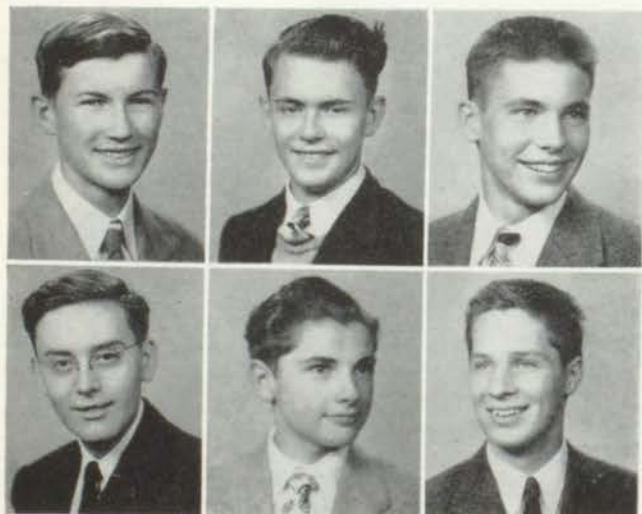

HEMPY, ROY

A friendly chappy, always happy.

HENDERSON, ROBERT

An interesting fellow with a personality that's different.

HENDRIX, EUGENE RUSSELL

The girls' hearts go bumpety bump.
Hi-Y 2, 3, 4; A Cappella 4, Pres. 4; Debater 4; Second Football Team 3, 4; Viking Varieties cast 4.

HERBST, JOHN F. JR.

An intellectual fellow with acting talent, too.
Dramatic Club 4, Pres. 4; Nor'easter Business Staff 3, Index Ed. 4; Benton 2, 3, 4; Spring Play 3, 4.

HIGGINS, KENTON

Kent is a swell gent.
Student Council 4.

HILL, BOB

We can't get our fill of Bobby Hill.
Hi-Y 3; Debater 3; Mgr. Basketball 4; Student Council 3.

HIX, JOHN WESLEY

"He's darling," quotes Antrim.
Second Football Team 2, 3, First Team 4, Capt. 4;
N Club 4.

HOFFMAN, SHIRLEY JANE

When sports come into play
She always saves the day.
Seal Club 2; Olympic Club 3, 4, Treas. 3, Pres.
Hockey 2, 3, 4; All-Star Basketball 2, 3, 4;
Hockey 2, 3, 4; All-Star Basketball 2, 3, 4;
All-Star Volley Ball 2, 3, 4, Capt. 4; All-Star
Softball 2, 3, 4.

HOLBERT, CLIFFORD THOMAS

Sincerity is his trade mark.
Band 2, 3; Orchestra 4.

HOLCOMB, HAROLD

A sharp little character.

HOLLIGER, HAROLD

Always smiling, always gay.
We hope he will stay that way.
Second Football Team 3; Track Team 4; Student
Council 2, 4.

HOLLOWAY, CHARLES J.

Ummmm! Handsome!
Hi-Y 2; Band 2, 3, 4; Track Team 4; Swim-
ming Team 4.



HOLT, JOAN

What a gail!

HOPKINS, JERRY

We call her carefree, but St. Joe has another
name for it.
Second Page Ed. Courier 4; Girl Reserves 2,
3, 4; Senior Ballot; Alpha 2, 3, 4.

HOUSE, NORMA

She'd be a nice "House" to come home to.
Dramatic Club 4; Delta 2, 3, 4.

HOWARD, CHARLES THOMAS

He has quite an effect on the female population.
Hi-Y 2, 3, 4; R.O.T.C. 1st Lt. 4; Debater 2, 3, 4;
Spring Play 3; Stage Crew 3, 4.

HUFF, HELEN LEE

Just say, "Huff"—that's enough.
Delta 2.

HUFFAKER, ELIZABETH

Plenty of pep, lots of charm.
Olympic Club 2, 3; Volleyball All-Star 4;
Basketball All-Star 3.

HUNTER, JACQUELINE

Lots of popularity.
Printers' Club 3; Girl Reserves 2, 3, 4; Band 2, 3,
4; Dance Band 4; Clio 2, 3, 4; Viking Varieties
cast 4.

HURST, DON

He's not as shy as he appears.
Track Team 3, 4; N Club 3, 4.

IRELAND, IVAN B.

"Sure and he's a bit of old Ireland."
Hi-Y 4; R.O.T.C. 1st Lt. 4; Rifle Team 3,
4; Rifle Club 2; Benton 3.

IRISH, EFFIEL

Everyone loves the Irish.
Orchestra 2, 3, 4, Sec. 4.

IRWIN, PEGGY JEAN

Neat and nice and full of spice.
Girl Reserves 2, 3, 4; Student Council 4.

JACOBS, LORNA BELLE

Mr. Jordan says, "She's a swell girl."





JANTSCH, ROBERT

The girls would love to have a chance
With charming, popular Mr. Jantsch.
Reporter Junior Class; Cheerleader 3, 4; Hi-Y 2, 3,
4, Vice-pres. 2, 3, 4; Debater 3, 4, Vice-pres. 4,
Gold Medal Lit. Contest 3; Student Council 4,
Pres. 4.

JARRETT, LOUISE

None can compare.
Girl Reserves 4.

JENNINGS, LLOYD

"Anchors Aweigh," Lloyd.

JENSEN, MARIE LYNNE

A girl we're glad to call a friend.

JOHN, SHIRLEY JEAN

Attractive and active.
Girl Reserves 2, 3, 4; Theta 2, 3, 4, Treasurer,
Vice-pres. 4, Bronze Medal Lit Contest 3.

JOHNSON, BARBARA

She's a classy little lassie.
Dramatic Club 4; Girl Reserves 2, 3, 4;
Clio 2, 3, 4, Treas. 4; Spring Play Business
Manager 4.

JOHNSON, LORENE

Cutie describes her cause she's so rare—
Lovable, intelligent, witty, and fair.
Delta 4.

JOHNSON, RICHARD

There's mischief lurking in those eyes.

JOHNSTON, GENEVIEVE

America's future Florence Nightingale.

JONES, HOWARD

One of those notorious Jones boys.
R.O.T.C. Pfc. 4, Crack Squad 3, Crack Plt. 3, Crack
Co. 3.

JUHLIN, LLOYD DEANE

That light blonde hair, those sparkling blue
eyes,

Will cause many feminine sighs.

Hi-Y 3; Band 3, 4; R.O.T.C. Pfc. 3; Track 4.

JULIAN, NADYNE

Her charming wit and care-free smile

Keep us happy all the while.

Olympic Club 3; Girl Reserves 2, 3, 4;

Deltz 4; Baseball All-Star 2; Basketball
All-Star 2.



JULIAN, VIRGIL

"Sonny Boy."
Hi-Y 2; Benton 2, 3, 4.

KELSO, LYNDIA M.

Lovely Lynda.
Girl Reserves 2, 4; Student Council 2, 4.

KENNEDY, ELINOR LOUISE

Calm, placid, and serene.
Volleyball All-Star 2; Basketball All-Star
2; Hockey All-Star 2.

KERSHAW, BETTY JO

"Hey, Blondie."
Seal Club 3, 4; Girl Reserves 3, 4.

KETCHUM, WILMA IRENE

She knows how to "Ketchum."
Solo Contest 3.

KIMES, DOROTHY LEE

A smile that pleases.



KOBERSTEIN, MARY

"Mistress Mary, quite contrary."

KUECK, VELMA LOUISE

If it's a swell girl you seek,
Just call Louise Kueck.

KULP, ROBERT WILLIAM

We like his smile,
We like his style.

LACKI, JACK C.

We're plenty wacky over Jackie Lacki.
Poster Contest 2; Art Contest 2.

LaFEVERS, CHARLES, JR.

He runs quite a temperature among the gals.
Latin Club 2; Hi-Y 2, 4; Crack Co. R.O.T.C. 2;
Crack Pit. 2; Debater 3, 4, Pres. 4; Student
Council 2.

LANDIS, KENNETH

Hilarious as a sailor ashore.



LANHAM, LILLIAN

Oh, brother!

LAPSLEY, MARTHA JEANNE

She shows ability along many lines.
Olympic Club 2, 3; Basketball All-Star 2; Girl
Reserves 3, 4.

LARISON, EDWARD CLAYTON

"Calling Dr. Larison."
Benton 3, 4; Track Team 4; N Club 4; Sec-
ond Team Football 3; First Team 4.

LARSON, MARY JEAN

That lovely hair, those great big eyes,
Gave us a glimpse of paradise.
Girl Reserves 2, 3, 4; Clo 2, 3, 4, Sec. 4, Vice-pres.
4; Volleyball All-Star 2; Student Council 3.

LASATER, BILLIE JEAN

"Pardon my Southern accent."

LATTA, ROBERT

He has a "lotta" charm.
Hi-Y 4.

LAWSON, BETTY LOU

Hold that smile!
Olympic Club 3; Art Club 3; Delta 4; Basketball
All-Star 3.

LEAKEY, BEVERLY

A cheerful spirit makes friends.

LEE, MARJORY

A typical bobby sox queen,
Mischievous but not really mean.
Seal Club 2; Girl Reserves 2, 3, 4; Nor-
easter Business Staff 3; Home Room Ed.
4; Alpha 2, 3, 4.

LEGGIO, MARY

Lots of sparkle, full of fun!
Basketball All-Star 4.

LeSHURE, JOYCE GILL

"LeShure" to bring "Joy."
Art Honor Society 3; Poster Contest 2; Art
Club 4; Girl Reserves 4; Nor'easter Art Comm.
4; Delta 3, 4.

LONG, MAYNA BERYL

Mayna's gone a "Long" way.
Art Club 4.





LORTSCHER, LAWRENCE L.

Handsome, popular, charming.
Vice-pres. Senior Class; N Club 4; R.O.T.C. 1st Lt. 4; Debater 4; Vice-pres. 4; Track Team 3, 4; Student Council 3, 4, First Vice-pres. 4; All-City Representative 4; Senior Ballot.

LOUTHAN, JOANNE

Her grin is infectious.
Girl Reserves 2, 3, 4.

LUCAS, ANNA

As sweet as she looks.
Olympic Club 3, 4, Sec. 4; Hockey All-Star 2, 3; Basketball All-Star 2, 3, 4; Volleyball All-Star 2, 3, 4; Baseball All-Star 2, 3.

LUCK, MARY

A good "Luck" piece.

LUDDEN, DORIS JEAN

A budding artist.
Art Club 2, 3, 4; Nor'easter Art Comm. 3.

LYONS, ERNESTINE

Friendly and won't bite.
Printers' Club 4.

McCLURE, BETTY

Of one thing we're sure,
She'll succeed, that McClure.

McCLURE, BILLY LYNN

His grin is symbolic of his good nature.

McCORMICK, ROBERT GENE

They all stand up when McCormick says
"Attention."
Poster Contest 2; R.O.T.C. Captain 4; Color Guard 3, 4.

McCORMICK, WILLIE

There's nothing silly about this Willie.

McELROY, BETTY

Hey, Blondie!

McGINTY, DAVE

We think he's keen, but so does Jean
Art Honor Society 3; Art Club 2, 3, Pres. 3; Hi-Y 2, 3, 4, Sec. 4; A Cappella 3, 4; R.O.T.C. 1st Lt. 4; Crack Co. 3; Rifle Club 2; Debater 3, 4; Student Council 4; Viking Varieties cast 2, 4.



McGINTY, GEORGE S.

"The Great McGinty."
Hi-Y 2, 3, 4; Orchestra 2, 3, Officer 3; R.O.T.C. Capt. 4; Rifle Team 3, 4, Battalion Staff 4; Student Council 3, 4, Vice-pres. 4; All-City Representative 4.

McGRATH, LOUELLEN

What charm she hath!

MADDUX, RAYMOND

A basketball player is Ray,
For him, we all shout, yea!
N Club 4; First Team Basketball 4.

MADSEN, JOHN

Somebody's "mad son."

MAGILL, RUTH

She's always at "E's."
Junior Class Giftoarian 3; Secretary 4; Latin Club 2; Editor-in-chief of Courier 3; Girl Reserves 2, 3, 4; Secretary 3; Nor'easter Staff Editor-in-chief 4; Junior Ed. 3; Soph. Ed. 2; Senior Ballot; Alpha 2, 3, 4; Student Council 2, 4; Hundred Girls Club 2, 3, 4.

MAHLE, MARTHA

Her wit matches her beauty and personality.
Clio 2, 3, 4, Treas. 4; Spanish Club 4; Treas. 4; Courier Editor, third page, 3; Girl Reserves 2, 3, 4; Nor'easter Staff Associate Editor 4.



MALLEN, SHIRLEY

"Shirley" a swell personality.
Courier Staff Business Manager 3; Girl Reserves 4;
Nor'easter Index Comm. 4; Student Council 4.

MANBECK, BUFORD

In basketball he wows them all.
First Team Basketball 4, Track Team 4, N
Club 4.

MANNERS, BERNICE

She's what most people should have.
Olympic Club 4; Volleyball All-Star 4, Bas-
ketball All-Star 4.

MARQUIS, NANCY

Zip and style
Class and smile.
Secretary Junior Class, Sgt.-at-Arms Senior Class;
Courier Staff 3; Girl Reserves 2, 3, 4, Pres. 2, Pres.
3, Treas. 4; Senior Ballot 4; Alpha 2, 3, 4, Vice-pres.
4, Pres. 4, Gold Medal Lit Contest 3; Student Coun-
cil 2, 4, Sec. 4; Viking Varieties cast 2, Student
Manager 4.

MARSHALL, SYLVIA JEANNE

The song "Sylvia" was written for her.
Courier Staff 4; Girl Reserves 2, 3, 4; Index
Comm. Nor'easter 4; Alpha 3, 4; Student Coun-
cil 2.

MARTIN, DONN ELLIS

Devastating to the women.
Courier Staff 3; Hi-Y Sec. 2, 3; Senior
Ballot; Debaters 2, 3, 4; Second Team
Football 2; First Team 3, 4; Second Team
Basketball 3, First Team 4; Track Team
Mgr. 3, 4; N Club 3, 4; Student Council
2, 3, 4.



MARTIN, LESTER B.

Our letter man about school.
Hi-Y 2; Second Team Football 3, First Team 4; N
Club 4.

MASON, LILLIAN

Doesn't make a lot of noise, but she's nice.
Orchestra 2, 3; Officer 3; Delta 3, 4.

MASTERTON, MARY ANN

That smile warms all our hearts.
Seal Club 3, 4; Clio 2, 3, 4; Volleyball
All-Star 4; Basketball All-Star 3.

MAYER, JAMES

Meet "Mayer" James.
R.O.T.C. Staff Sgt. 4; Crack Co. 2; Crack Plt. 2;
Crack Sqd. 2.

MELLOWAY, BETTY ANN

Looks, delicious; pep, bountiful; personality,
charming.
Exchange Ed. Courier 4; Girl Reserves 2, 3, 4;
Locals Ed. Nor'easter 4; Clio 2, 3, 4, Vice-
pres. 3, Pres. 4.

MELSTROM, NINA JEAN

Is there anyone fina' than Nina?
Orchestra 2, 3, 4.

MENDOLIA, MARY

We think of beauty when we hear her name.
Olympic Club 3, 4; Girl Reserves 3, 4; A Cappella
4; Theta 2, 3, 4; Viking Varieties cast 4.

MENTOR, LOIS JEANNE

Her brilliant personality would brighten any
life.

MENTOR, LOUISE JEANNETTE

The lovely twin of Lois.
Delta 3, 4, Second Vice-pres. 4.

MERRITT, RUSSELL E.

"Merritt" of honor.
Dramatic Club 4; R.O.T.C. Cpl. 3; Spring Play 4.

MEW, DON

Some hepcat!

MILES, VIOLET

"Miles" of fun.
Girl Reserves 2, 3.





MILLER, BOB L.

Miller's quite a killer diller.

MILLER, HARLAN

Harlan is a darlin'.
Cheerleader 3, 4; Giftorian Senior Class; Hi-Y 2, 3, 4, Pres. 3, 4; Band 2, 3, 4; Nor'easter Business Staff 3, Boys' Sports Ed. 4; R.O.T.C. Sgt. 4; Crack Co. 3; Senior Ballot; Debater 2, 4.

MIZES, JAMES G.

All the women, he dismisses 'em.
They say that Jimmy really slays 'em.

MONACO, ALICE MARIE

Always a laugh.

MONGER, SHIRLEY LUE

We wish Monger would stay longer.
Olympic Club 2; Girl Reserves 2; Hockey All-Star 2; Volleyball All-Star 2.

MONTEZ, VINCENTA

Must be related to Maria.

MOORE, JACK F.

"Moore" sense than most.
Art Honor Society 2, 3, 4; Poster Contest 2; Art Contest 3, 4; Art Club 2, 3; Hi-Y 2, 3, 4; Benton 3.

MORELLI, TERESINA

Shy, but intelligent.

MORRIS, CHARLOTTE ELIZABETH

What "Morris" there to say?
Girl Reserves 2, 3, 4; Theta 2, 3; Student Council 2, 3.

MORRIS, DOROTHY

An active mind behind those beautiful eyes.
Theta 2, 3.

MORRIS, MARILYN MARIE

A kind word here we would put in
For quiet, pretty Marilyn.
Girl Reserves 3, 4; Delta 3, 4.

MUSSOCICI, VIRGINIA

Our box-office attraction.
Printers' Club 4.

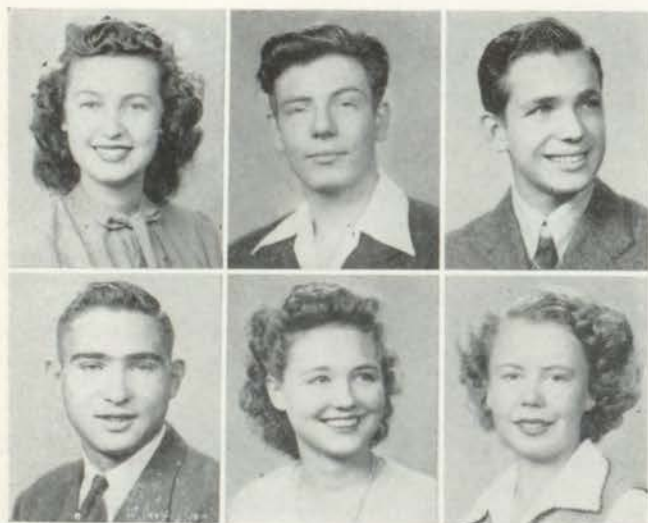

NELSON, MARJORIE ANN

Her popular parties are as famous as Elsa Maxwell's.
Girl Reserves 2, 3, 4; Band 2, 3, 4; Delta 2, 3, 4.

NICHOLS, BILLY

Another mischievous red-head.

NICHOLS, EUGENE N.

A friendly grin, a friendly guy.
Hi-Y 2, 3, 4.

NITZ, GENE L.

A sense of humor carries one a long way.
R.O.T.C. 1st Lt. 4; Rifle Team 4; Third place American Legion 3; Battalion Staff 4; Crack Co. 2; Benton 3, 4, Sec. 4; Student Council 4.

O'DELL, RENA LEE

Cute, petite, blue-eyed O'Dell.
All we can say is, she's just swell!

OSBORN, DIXIE MARIE

Truly a "Dixie Belle."
Olympic Club 3.

OTTO, FRANCES RUTH

With her personality and vitality she "Otto" go far.
Girl Reserves 2, 3, 4; Alpha 2, 3, 4; Student Council 3.

OYLER, WILMA RUTH

As a machinist's mate,
She'll really rate.

PALMER, BETTY

A dark beauty.

PARSONS, CHARLES

The sheik of Viking Village.
Dramatic Club 4; A Cappella 4; R.O.T.C. Staff Sgt. 4; Spring Play 4; Viking Varieties 4.

PASCHALL, BILL

Sweet William!

PATRICK, BEVERLY RUTH

Those smiling Irish eyes
Always get the guys.
Dramatic Club 4; Girl Reserves 2, 3, 4;
Nor'easter Business Staff 4; Alpha 2, 3, 4;
Spring Play 4; Student Council 2, 3, 4.



PAYTON, PAT

Plenty of datin' for Payton.
Delta 3, 4, First Vice-pres. 4; Student Council 3.

PETERSON, LAURA BELLE

Her friends all say, "She's swell,"
Our little Laura Belle.
Girl Reserves 4.

PHILLIPS, JACK

Such a guy is Jack
That for friends he'll never lack.

PHILLIPS, ROSALEE F.

What's cookin', good lookin'?
Girl Reserves 3, 4; Theta 4.

PITTMAN, ANNA RUTH

Strictly on the beam.
Girl Reserves 3, 4; Theta 3, 4.

PLANCK, VIRGINIA

Glamour gal Planck
Will always rank.
Girl Reserves 2, 3, 4; Theta 3; Student Council 4.

POE, DORTHALEEN

When did you leave heaven?

PONTON, BETTY MARIE

Just as cute and sweet as she looks.
Art Honor Society 3; Art Contest 4; Seal Club 4; Art Club 3, 4; Girl Reserves 2, 3, 4; Swimming All-Star 2; Student Council 2.

POPPA, ROY

Roy is a joy boy.

PORTER, WILLIAM DENNY

A.W.O.L. (A wolf on the loose).
R.O.T.C. Captain 4, Rifle Team, 2, 3, 4.

PORTER, HAROLD

He "carries" joy where'er he goes!

PORTERFIELD, BETTY ANNE

A nice gal; a swell pal.





POTT, TOM

He's the best we've got, this Tom Pott!
N Club 4; Debater 3; Second Team Football 3,
Manager 4; Track Team 4.

PRATHER, LAURA JO

Petite and sweet
And very neat!
Girl Reserve 2, 3, 4; Delta 2, 3, 4, Sec. 3.

PRESCOTT, UDELL

A mellow little fellow.
Student Council 3; Band 2, 3, 4; R.O.T.C.
Crack Company 3.

PREWITT, JANICE

Leave it to Prewitt, she'll do it!
Girl Reserves 2, 4; Theta 3, 4; Student Council 4.

PRICE, EDWARD

Eddie's nice—take our advice.
Courier Business Manager 4; Hi-Y 2, 3, 4; Band
2, 3, 4; Officer 2, 3, 4; Benton 2, 3, 4; Student
Council 2; Viking Varieties 4.

QUATROCKY, FRED JOSEPH

Fred, you went to our head.

RABON, JAMES

Our James likes the dames. (Who doesn't?)
Orchestra 2, 3, Officer 3; Student Council 3.

RAMEY, MARY

A tiny, energetic cutie.
Girl Reserves 4.

RAMSEY, CHARLEEN

Has man trouble. (Lucky girl!)

RASMUSSEN, RUTH ANNE

The answer to a movie producer's prayer.
Art Honor Society 3, 4; Art Contest 4; A Cappella
2, 3, 4; Solo Contest 2, 3; Delta 3, 4, Treas. 4;
Viking Varieties cast 2, 3, 4.

REECE, BEVERLY

Joys never cease, where we find Reece.
Art Club 3; Girl Reserves 4.

REESE, EVAN DALE

Something from heaven
Is our handsome Evan.
A Cappella 3, 4; Viking Varieties cast 4.



REID, OPAL LEIGH

As a vivacious beauty she really rates.
Too bad her heart belongs to Gates.
Printers' Club 4; Girl Reserves 2, 3, 4.

RENSHAW, WILMA JEANE

A serene and imperturbable beauty.
Olympic Club 3, 4; Girl Reserves 2; Student
Council 4.

REPASS, LOIS LEE

A sultry lovely with flashing eyes.
Girl Reserves 3; Clio 3, 4.

RICE, JAMES

Charming, witty, and oh so nice,
Our popular, handsome Sgt. Rice.
Hi-Y 3, 4, Vice-pres. 4; R.O.T.C. Staff Sgt. 4; Rifle
Club 2; Rifle Team 3, 4.

ROBERTS, DEAN

Simplicity is his greatest charm.

ROBINSON, ROMALA

Our unchallenged Vi-Queen — She's got
everything.
Cheerleader 4; Treasurer Junior Class; Re-
porter Senior Class; Olympic Club 2; Girl
Reserves 2, 3, 4, Pres. 4; Alpha 2, 3, 4,
Treas. 4; Student Council 2, 3; Senior
Ballot.

ROSS, MARILYN RUTH

Everyone likes Ross because she's never cross.
Poster Contest 2.

ROSS, VINCIE ELAINE

A hep little chick.
Girl Reserves 3, 4; A Cappella 4; Volleyball
All-Star 2; Viking Varieties cast 4.

RUDD, EVA LEE

"Little Eva."
Girl Reserves 2, 3, 4.

SALEE, JACQUELYNN MARIE

A cute gal is Jackie, by cracky.

SCHARIG, SHIRLEY JEAN

A very cute girl.

SCHMITT, PAT

Here comes the bride.
Girl Reserves 2, 3, 4; Nor'easter Business
Staff 4; Clio 2, 3, 4; Student Council 2, 3.



SCHMITZ, MARTHA LOUISE

A pearl of a girl.
Olympic Club 2; Third Page Ed. Courier 4; Student
Council 2.

SCHUMAKER, BARBARA FRANCES

Petite, popular red-head.
Second Page Ed. Courier 3; Girl Reserves 2,
3, 4; School Life Ed. Nor'easter 4; Clio 2, 3, 4,
Sec. 4; Student Council 2, 4.

SCOTT, BETTY JEAN

We like her for her sincere simplicity.

SCOTT, WILDA FAE

Known for her ready smile.

SCRIVNER, MARTHA JANE

Attractive and such fun!
Girl Reserves 2, 3, 4; Clio 3, 4; Student Council
4.

SECRIST, JAN

Jan is the gal that can always get a man.



SELSOR, JACK N. A.

Alka-"Selsor." His personality sparkles, too.
Hi-Y 2, 3, 4; Band 2, 3, 4; Officer 3, 4; Dance Band
3, 4; R.O.T.C. 1st Lt. 4; Battalion Staff 4; Debater
3, 4; Viking Varieties cast 4.

SEWARD, POLLY

We call this dolly "Princess Polly."
Dramatic Club 3, 4; Girl Reserves 2, 3, 4;
Nor'easter Business Staff 4; Clio 2, 3, 4.

SHARTZER, DOROTHY JEAN

A well-mannered vocalist.
Orchestra Officer 3, 4; Delta 4; Viking
Varieties cast 4.

SHELFO, MARTHA

They'll never put Martha on the "Shelf-o."

SHEPARD, ARLENE

Pleasant smile all the while.

SHEPARD, DAVID W.

A popular boy.
Second Team Football 2; Student Council 3.





SHERWOOD, BETTY LOU

We "Sherwood" like to know her better.
Latin Club 2; Olympic Club 4; Girl Reserves 2, 4.

SHOTWELL, HAZEL I.

She shot her arrows into our hearts.

SIMMS, DONALD

He's out of this world.
R.O.T.C. Crack Co. 3; Crack Plt. 3; Crack
Sqd. 3; Student Council 4.

SIMONE, JOE T.

Quick on the comeback.
Band 2, 3.

SINGER, LIBBY

One of the best.

SIRGINOUS, THEODORA

We adora Theodora.
Student Council 2.

SIX, MARIAN GRACE

Six—charm, poise, beauty, sweetness, sense, intelligence.

SKINNER, IMA MAE

She has confessed—
She likes West best.
Girl Reserves 2, 3, 4; Student Council 4.

SMITH, JAMES L.

One of the cough drop brothers.
Band 2, 3, 4; Officer 3; Benton 2, 3; Student
Council 2, 4.

SMITH, RALPH

The other cough drop brother.
Solo Contest 4; Viking Varieties cast 4.

SOULIS, ANNA

We like Anna Soulis
'Cause she'll never fool us.
Olympic Club 4; Volleyball All-Star 4.

STAAKE, CHARLES S.

Devil-may-care and cocky.
Student Council 3, 4.



STANLEY, JAMES

Our manly Stanley is tops.
R.O.T.C. Pic. 4.

STEVENS, HERBERT RAYMOND

Always ready with a gag;
His bouncing spirits never lag.
Viking Varieties cast 2.

STEVENS, ROSEMARY

A vivacious little package.

STINSON, MERLE

Merle is a pearl of knowledge.

STUCKER, VENUS CATHERINE

Charming, pretty Venus
Is always full of meanness.

SWANSON, JOHN

Well I swan!
We like John!



Central

SYMONDS, WAYNE

A sense of humor.
Artistic talent, too.

TALLMAN, KENNETH

A guy to look up to.

TAMBURELLO, VITA MARIE

An all-around good gal.
Olympic Club 2; All-Star Volleyball 4.

TATHAM, GEORGIA A.

A "Georgia" peach.
Printers' Club 3; Girl Reserves 4; A Cappella 4;
Viking Varieties cast 4.

TAWNEY, HARVEY E.

He can argue anyone down.
Bentons 4.

TAYLOR, ROSETTA

There is none "bettah" than Rosetta!



TAYLOR, SALLIE

Delovely, delightful, delectable!

TENNIS, MARIAN LOIS

Tall, short, lean, or tan.
She sets a trap for any man.
Girl Reserves 2, 3; Delta 4.

TESTERMAN, BILLIE JEAN

Just ask the boys.

THOMAS, DOROTHY LEE

A clever actress,
A grand girl.
Dramatic Club 3, 4; Girl Reserves 2, 3, 4; Senior
Ballot 4; Delta 2, 3, 4, Vice-pres. 3, Pres. 4; Spring
Play cast 4; Student Council 4.

THOMAS, GLORY ELLIN

Not a "mourning" glory.
Art Honor Society 3; Art Contest 2; Art Club
3, 4; Student Council 4.

THOMAS, SHIRLEY JEAN

If silence were golden, we'd have a mil-
lionaire in our midst.
Printers' Club 4; Girl Reserves 2, 3, 4;
Band 2, 3, Officer 3.

THOMPSON, RHEA ARLENE

A sweet, likeable girl.
Dramatic Club 4.

THURBER JUDY

Brown is her hair, blue are her eyes.
She comes to school, to gaze at the guys.
Girl Reserves 2, 3.

THURMAN, CARL NORMAN

A gentleman shy.

TILTON, BETTIE JO

With a dimple in her cheek,
Very nice and very sleek.

TODD, JOANNE

Her friends say she's grand,
Our witty Joanne.
Dramatic Club 4; Girl Reserves 2, 3, 4.

TOWNES, BILL

Not as sleepy as he looks.
Hi-Y 2.





TRACY, DONNA

An athletic queen.
Seal Club 2; Basketball All-Star 4; Volleyball All-Star 4.

TRADER, BOB

Rob is gobs of fun.
A Cappella 3, 4; R.O.T.C. Staff Sgt. 4; Second Football Team 3; Student Council 4; Viking Varieties cast 4.

TUBBESING, MAXINE

Very suave, very keen
Is what we'd say of dear Maxine.
Girl Reserves 3, 4 Student Council 4.

TUCKER, DORIS

Never gets "Tuckered" out.
Girl Reserves 2, 3, 4.

TUCKER, LOIS

A cute little sales girl.

TULLY, RICHARD

He can't be beat.
That Dick's all reet!

VALENTI, VIRGINIA MARGARET

"Dark Eyes."
Art Honor Society 2, 3, 4; Art Club 2, 3, Vice-pres. 3; Editorial Ed. Courier 3; Clio 2, 3, 4; Student Council 2, 3.

VAN ARTSDALEN, JAMES W.

Little but mighty.
Laun Club 2; Advertising Mgr. Courier 4; Benton 3, 4, Sec. 4.

VANSLYKE, DELLA MAE

Smiling blue eyes.

VAN WORMER, IRIS ELAINE

A lovely flower—with brains!

VAUGHN, ESTHER MAE

An engaging personality.
Girl Reserves 2, 3; Band 2, 3; A Cappella 3.

WALKER, CLYDE

A retiring chap.



WALKER, MARY ANN

For the love of Pete!
Girl Reserves 2, 3, 4; Nor'easter Business Comm. 3; Business Mgr. 4; Clio 2, 3, 4, Pres. 4; Student Council 2, 4; Viking Varieties cast 4; Senior Ballot.

WALTON, MARTHA

Pepsodent will want her!
Girl Reserves 4.

WATLEY, MARION IONE

She can have all "Ione."
Girl Reserves 3, 4; Student Council 3.

WATT, JAMES WISE

He knows what's "Watt."
Mailing Mgr. Courier 4; Hi-Y 2, 3; R.O.T.C. Staff Sgt. 4; Crack Sqd. 3; Crack Plt. 3; Crack Co. 2, 3; Benton 2, 3, 4; Student Council 2, 4.

WEAVER, BEULAH MAE

Winsome Beulah Weaver,
Our little eager beaver.

WEBER, DOLORES

She casts her "Web" over our hearts.
Theta 2, 3.



WELCH, ARTHUR

A smile that's shy but disarming.

WELCH, BYRON EUGENE

That curly hair and friendly grin
Many friends for him will win.
Pres. Junior Class; Hi-Y 2, 3, 4. Pres. 2;
R.O.T.C. Pfc.; Debater 2, 3; Track Team 3;
Student Council 2, 3.

WELCH, GENE

Tall, light, and charming
With manner disarming.
Hi-Y 2, 3, 4; Orchestra 2, 3; Debater 2, 3, 4.

WENNERBERG, MILTON

Short and shy, but what a guy!
R.O.T.C. Pfc.

WENSKI, DOROTHY FRANCES

Pep and versatility.
Hockey All-Star 2; Basketball All-Star 2.

WENSKI, MARY

All that, and another one too.
Volleyball All-Star 4; Basketball All-Star
4; Hockey All-Star 2.

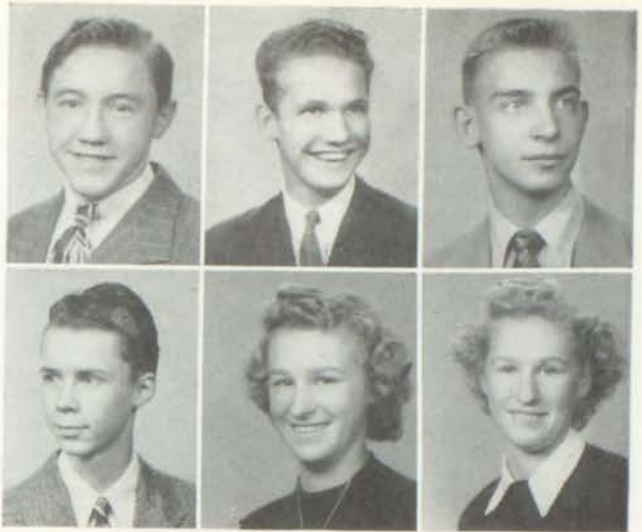

WHITE, HOWARD LESLEY

He does things the "White" way.

WILEY, GERALD

Never sad, but always "riding high."

WILLIAMS, EUGENE

Fitch Shampoo will get him.

WILLIS, JOHN L.

We hope John will "Willis" something.
Orchestra 2, 3.

WILSON, DONALD R.

A Wilson, but no ham.
R.O.T.C. 1st Lt.; Rifle Club 2.

WILSON, MARTHA

We say, "O. K!"

WILSON, RICHARD

A friend to all; foe to none.
Track Team 4; Swimming Team 4; N Club 4.

WOLFLEY, DORIS J.

She is gentle; she is shy.
There's a merry light in her eye.
Girl Reserves 2, 3, 4.

WOODEN, FRANCES PAULINE

Friendliness is the shortest road to success.

WOODRUFF, FRANCES WAYNE

A walking fashion show.
Olympic Club 4, Treas. 4; Girl Reserves 2, 3, 4;
Band Officer 2, 3, 4; Clio 2, 3, 4; Student Council
4; Viking Varieties cast 4; Instrumental Music Ed.
Nor'easter 4.

WORMINGTON, GEORGE

Slap-happy go lucky and handsome, too.
Debater 3, 4; Student Council 3; Viking Var-
ieties cast 3, 4.

WRIGHT, DOLLIEMAE ELIZABETH

Nothing's wrong about Wright!
Olympic Club 2, 4; A Cappella 4; Solo
Contest 4; Viking Varieties cast 4.





CRAIGG, ORVILLE

Shall we praise him now, "Orville" we wait till later?

HAM, JACK

We'll miss him next year, as "Ham" is scarce.

GILLESPIE, PAUL

A shy, quiet, athletic-minded fellow.

ODNEAL, ROY

His eyes have something behind them—
You can't tell whether it's good or bad.

NICKEL, NORMAN

His name may be Nickel, but he's worth much more.

KOLTERMAN, FLORENCE

She feels at home on the stage.
Dramatic Club 2, 3, 4; Girl Reserves 2, 3, 4; Stage Crew 2, 3, 4.

WRIGHT, RICHARD

The girls are on the "Wright" track!

FINN, DONALD

Just perfected his complicated theorem for trisecting a hole in a doughnut.

CAMPOBASSO, FRANK

He's a joker, when it comes to poker.

POINTER, HOWARD KEITH

Give us a "Pointer" on how to win friends.
Orchestra 2, 3; Solo Contest 4; R.O.T.C. S/Sgt. 4.

EASTON, HARRY

"Easton" West,
He's the best!
Band 2, 3, 4; R.O.T.C. Pfc. 4.

YENNIE, RICHARD D.

If Dick sticks to his Japanese,
He'll be saying, "So solly please."
Band 2, 3, 4; Orchestra 3; Track Team 4;
Swimming Team 4.



HALL, ROY THOMAS

His common sense is his education.

MAYNARD, LEROY

Life is just a joke to him.

ZIMMERMAN, DALE

He may be last in our book, but he's first in our hearts.



SENIOR WILL

The remarkable cast of '45 is leaving the Northeast stage, for it is going on to the greater, more spectacular stage of the world. The run has been long; the performance has been magnificent.

We cannot help but look forward to closing night with a great deal of sadness in our hearts. For even though the going was tough at times, the final production was well worth the effort, and all in all, we've had a lot of fun.

Some of the cast of '45 have decided to leave a fraction of their talents and assets so that you understudies will be able to carry on in the traditional Northeast manner. So take advantage of our benevolence, you future stars. Remember that our eyes will be upon you and that we shall accept nothing less than a sterling performance.

"Ye Old Ed," Ruth McGill, has decided that Bill Cunningham is the guy for the job of next year's head man.

That little gal with the sweet, sweet charm, Barbara Brammer, leaves some of same to "Little Audrey" (Giesy).

Harlan Miller leaves that amazing ability to "win friends and influence people" to Paul Parker.

Byron Welch leaves his nice, big, friendly grin to Don Fisher.

Those two super screwballs, Jerry Lou Hopkins and Mary Lu Diamond, will some of their sparkling wit to Jean Clark and Sunny Fuller, to be used for carrying on in the traditional moron manner.

Major Clarence Atkins leaves his ability to shine buttons and get in good with sergeants to Johnny Fox.

No adjective is sufficient to describe the Vi-Queen, Romala Robinson, who possesses a little bit of everything. We can't think of any particular girl who qualifies for next year's "Queen," but watch for La Vaughn Hall and Margo Pierce to be in there pitchin'.

Princess Polly Seward leaves that perfect measurement figure to Dot Kurtzeborn, and her heart to Eddie Arenson.

Ann Ballard leaves her golden voice to her sister Jean, to be used one octave lower.

There are three middle-grade morons running around loose this year, whom everybody humors along, but we love them just the same. I'm referring, of course, to Beverly Patrick, Frances Otto, and Shirley Beasley. So far, no juniors can be found who are brave enough to accept anything from them.

Jack McClary will inherit Donn Martin's basketball speed and fighting spirit.

Cutest couple of the year is Bill Fetter and Jackie Elliott. Their title will probably go to Jimmy Ruby and Lora Mae Akers.

Petite Eileen Hamilton and adorable Judy Thurber have been the cause of many a battered Vi-King's heart. If the Vi-Kings want a word of warning this time, watch out for Peggy Palmer and Dolores James, next year's heartbreakers.

Mary Ann Walker bequeaths all her non-rationed shoes to Irene Schaffhausen.

Bob Chartrand leaves his love of harmonizing to Lane Merrill.

Tom Howard wants to leave those perfect good looks to some lucky junior, but again we are at a loss to find one who qualifies.

Nancy Marquis, Judy Hagerty, and Jackie Elliott, those three Vi-Queens with all the style (and the men) have picked Barbara Dietrich, Virginia Lanham, and Freda Harger as runners-up.

Dick Allen is teaching that smooth way of handling women to Harry Cloverdyke, while Charles Parsons is giving Jack Sebring a course in "How to Attract Women and Keep Them Fascinated."

Cute Barbara Schumaker's famous bronze curls go to Anna Marie Dee.

Dorothy Thomas wills some of her admirable dramatic talent to Glenna Smith.

Bettie Garrett, that little chick with the overflow of pep, wills some of her bubbling vivacity to Evelyn Johnson.

Martha Mahrle leaves her twinkling eyes and sense of humor to Margaret Weissbeck.

Shirley Mallen leaves that always-likable personality to Earlene Hamilton.

That wonderful guy who's first in everything, Bob Anderson, leaves his leadership to Ed Lee.

Bill Hahn leaves to Sam Donnici his ability to warm the bench.

Dick Geames leaves—thank goodness!

Dorothy Anderson wills some of her deadly, irresistible charm to Dot Smith.

Bill Cofer leaves his position as Master of Ceremonies to Bob Trussell.

Lee Bridgewater leaves all of his football padding to Norman Thomas.

If there's a club, she'll be president; if there's a program, she'll be front row center; if there's a campaign, she'll make the speeches. I'm talking, of course, of that charming Miss, Mary Carolyn Crabb. Watch for adorable, vivacious Pat Scott to be the "Spotlight Queen" next year.

Dolores Antrim leaves her long, wavy blonde hair and happy-go-lucky attitude to Marilyn Cook.

Ione Watley leaves her roller-skating ability to Mary Lou Epperson.

Bill Salmon bequeaths his magic baton and the ability to twirl it to Eddie Dix.

Pretty Virginia Davis leaves that sweet, engaging smile to Mitzi Watt.

Mary Belle Evans bequeaths all her meanness and the trouble it gets her into to Doris Irwin.

Lawrence Lortscher wills the mile race to David Breidenthal.

Well, kids, that's about all, except that each one of us graduating seniors leaves his best regards and his sincere wish for loads of success in '46 to all you juniors and sophomores. Remember what I said about that sterling performance. Give Northeast one she'll never forget.

SENIOR PROPHECY

One lovely evening in the spring of 1955, my friend Barbara Brammer and I, then living in New York, attended the latest musical. We departed about seven o'clock from our luxurious rooms in the Waldorf Astoria. (Barbara is third assistant to the fourth cook and I am scullery maid.) The elevator man, Charles LaFevers, rushed us to the first floor. Going through the lobby, we said hello to Nadyne Julian, Lois Tennis, and Barbara Johnson, who were busily operating the hotel switchboard.

Near the door we spied handsome Russell Campbell, all done up in a grand uniform, with shiny brass buttons. He opened the door for us with a flourish. (Russ is New York's best doorman.) It seemed as if we ran into a pal from good old Northeast everywhere we went, for it was none other than Don Eagle who, performing his duties as Hotel Starter, hailed us a Viking Cab. What a pleasant surprise it was when our old friend Ned Bradley jumped out of the cab and jauntily tipped his chauffeur's cap to us.

In a flash we were at the theater. The marquee blazed, "Bill Cofer Presents 'Presentations of 1955,' a Musical Comedy by Ruth McGill." At the ticket office sweet Dorothy Morris was waiting for us with two passes, given to us by our old friends, Jack Selsor and Edward Price, who were directing the show. Who should be at the door to take our tickets but tall, handsome, and dignified David Shepherd. As we entered the elaborate foyer, we were overjoyed to find some of our old friends ushering people to their seats. Opal Reid, Laura Jo Prather, and Pat Payton looked very cute in their trim little uniforms. Opal conducted us to a box seat.

Once settled, we began to look around for old friends and important people. In the box next to us was the socially prominent Mrs. Bill Fetter (formerly known as Jackie Elliott), whose talented husband is one of New York's leading artists. (He does the illustrations for Esquire Magazine.) Down in the audience we spied the famous Shirley Hoffman, who had just won the Women's National Tennis Tournament. Shirley was talking to those leading fashion models, Jean Greenwood, Virginia Planck, and Maxine Tubbesing. General Clarence Atkins, wearing his grand uniform and all his decorations, waved gaily to us from the front row. Bob Anderson, sitting next to him, was taking time off from his presidential campaign.

The orchestra began to take their seats. It was Bill Salmon's famous swing band, featuring Shirley Feiser at the piano and Ethel Austin with her magic violin.

At last the show began. It consisted mainly of Northeast alumni. Speaking the opening lines were those brilliant Broadway performers, Conley Baker and Dorothy Thomas. Soon the theater was filled with the golden voice of America's favorite songbird, Ann Ballard. The melody was then picked up by Bob Chartrand, famous ballad singer. In the front row, among the dancing girls, were Dorothy Anderson, Delores Antrim, and Mary Ann Walker, smiling broadly and time-stepping like mad. Applause rang through the auditorium as our old friend Mary Carolyn Crabb made her grand entrance.

We glanced at our programs and found that the gorgeous costumes were designed by Marjory Lee, with stage settings by Wayne Symonds and Florence Bresel. The musical score was by Buel Barnett. Giving sparkle to the comedy lines were those celebrated comedians, Vito Di Capo and Martha Scrivner.

Soon intermission came, and Barbara and I rushed back to the lobby just in time to meet Lawrence Lortscher, that world-famous mathematician, who told us of his new plan for trisecting an angle. We were joined by Harlan Miller, the stock-market tycoon, who quoted for us the safest bets in stock investments. Over in the corner news photographers, Byron Welch and Dick Geames, were snapping "pics" of Nancy Marquis and Romie Robinson, those two Hollywood beauties, who had just breezed in to catch the show. After talking to those prominent socialites, Marjorie Nelson and Sylvia Marshall, who are famous for their lavish parties, we rushed backstage.

Here we just had time to say hello to Tom Howard, who was operating the lighting effects, and to Tom Pott, who was preparing to raise the curtain for Act II. We discovered that Kathleen Gash, Mary Lou Barnes, Eileen Fitzgerald, and Elizabeth Huffaker had also come back to see the boys. The girls assured us that they were New York's best secretaries. Upon asking them what had become of Faye Critcher, Marie Davidson, and Dorthaleen Poe, we found that the girls were happily married and were enjoying their roles as housewives.

Hurrying back to our seats for the next act, we nearly knocked down John Herbst, who invited us to come to his freshman history class the next day and hear him lecture to his students.

When the show was over, Barbara and I decided to run over to the Stork Club and see Shirley John in her latest act. Upon arriving, whom should we meet but Lee Bridgewater, Chuck Buschhorn, and Dick Allen, those notorious playboys about town, with their gorgeous dates. Headwaiter Jimmy Rice rushed us to a front table.

We were immediately besieged by cigarette girls Judy Hagerty, Charlotte Morris, and Mary Ann Master-son, who had bounced over to greet us. They pointed out a table, and we were delighted to discover Mary Jean Larson, America's leading hair stylist, chatting with two of Power's models, Barbara Schumaker and Martha Mahrle.

When Frances Woodruff, one of America's ten best-dressed women, stopped to chat, we invited her to join us; but she said that she and her husband were going over to the Follies to see Princess Polly Seward's latest original bubble creation. As we finally tore ourselves away from the Stork Club, we waved to Lorene Johnson and Joanne Louthan, who were busy checking hats.

And so ended a perfect evening.

P. S. If any senior goes mad from thinking of the horrible fate in store for him, just remember, kid, that sometimes the prophecies made by Senior Editors do not come true.

CAST



THE JUNIOR CLASS OFFICERS



JIM RUBY
Vice-president
PAT SCOTT
Secretary
PAUL PARKER
Sergeant at Arms
MISS WEAVER
Adviser

ED LEE
President
BILL CUNNINGHAM
Giftorian
MARGO PIERCE
Treasurer
MITZI WATT
Reporter

Mr. President, Ed Lee, has distinguished himself and Northeast by helping to win the basketball championship. We are glad he will be back for football next year. Ed is also president of the Junior Hi-Y Club, a member of the Courier staff, and a Debater.

Doing much for the school spirit of Northeast, Jimmy Ruby, the only junior cheer leader, has done a fine job. The vice-president of the junior class is interested in sports and is in Hi-Y and the Debaters.

Bill Cunningham, giftorian, does so many different things that we can hardly list them all, but here are a few: Junior editor of the annual, first page editor of the Courier, reporter for the Debaters, and a member of Hi-Y.

Our secretary is a credit to any school and to any class. Of course, we mean Pat Scott, that vivacious brunette! Pat is also secretary of the student council, an Alpha, and a very active Girl Reserve.

Margo Pierce, treasurer, needs no introduction. Everyone is acquainted with Margo and her sense of humor. She is a band member, a Girl Reserve, and songleader for the Alphas.

Our "he-man," Paul Parker, will be winning still more friends next year with his football techniques. Sergeant-at-arms isn't his only job, as he is an active Hi-Y boy.

Mitzi Watt captures all with her dazzling smile. We shall always remember her as our junior class reporter and a popular student.

Miss Gertrude Weaver is sponsor of the Junior Class.

THE JUNIOR CLASS SPEAKS

We are not Bernhards or Barrymores, but the Junior Class of 1945 knows its lines well and is ready to take the lead for '46.

Last year as sophomores we were a little timid in front of the "foots." Now, after two years of "script reading," we need no encouragement. We shall be the leaders next year as we have been this year.

Although the seniors have left a part that will be hard to "cast," we will try hard to merit as many "curtain calls" as they have.

We have caught our cue, we are on the stage, and now unfolds a new drama which will make a long run at Northeast, "Presentations of '46."



HOME ROOMS

103 MR. FISHER

BACK ROW: Ronald Waddell, George Coulas, Jo Ann Murphy, Howard Joseph, Madonna Pittman, Wanda Snow, Mary Marelli.

SECOND ROW: Leta Faye Renshaw, Jo Ann Hayes, Larry Glines, Marion Montgomery, Marguerite McCray, Jo Ann McDonald, Rae Dean Bland.

FRONT ROW: Angeline Farrara, Maxine Taylor, Raymond Crisp, J. R. Webb, George Cordorella, Donald Fitzwater.

CAFETERIA MISS GILMORE

BACK ROW: William Maston, William Connally, Anna Eichenberger, Harold Bell, Marjorie Bybee, Harold E. Snider, Carolyn Adams, Una Belle Sherwood.

THIRD ROW: Phyllis Ann Rusk, Frances Mannino, Dorothy McAleer, Margaret Ann Miller, John Gentry, James King, Betty Jean Freeman, Betty Nazer.

SECOND ROW: Stella Kennedy, Walter Van Wye, James Buster, Miss Gilmore, Beverly Spotts, Horace Lale, Rex P. Dillee.

FRONT ROW: Geneva Barnett, Helen McClure, Josephine Blando, James Miller.

104 MR. DITMARS

BACK ROW: Charles La Fevers, James Watt, Robert Clore, Bob Anderson, Virginia Davis, Theadora Quinn, Edward Price.

SECOND ROW: Louis Hanrion, Mayna Long, James Van Artsdalen, Beverly Patrick, Jerry Hopkins, Charlotte Morris, Kathleen Gash, Martha Schmitz.

FRONT ROW: Barbara Ekstrum, Mary Stephens, Betty Katzman, Vincie Ross, Mr. Ditmars, Marjorie Ross, Peggy Bergin, Margaret Younklin.

105 MR. HIBBS

BACK ROW: Gene Welch, Jack DeHardt, Don Williams, Mr. Hibbs.

THIRD ROW: Don Eagle, Ned Bradley, Jack Ham, Howard Jones, Roy Poppa, Bob Kulp, Buford Manbeck, Arthur Welch.

SECOND ROW: Dick Yennie, Donna Tracy, Betty Sherwood, Della May Vanslyke, Clarence Atkins, Mary Luck, Joy Ford, George Hulett.

FRONT ROW: Pat Schmitt, Betty Lou Carlou, Marie Espinosa, Donis Fugate, Louise Kueck, Eilyn Culp.

106 MR. ENGLE

BACK ROW: Charles Holloway, Jack Kern, Tom Pott, Gaylon Cusick, Billy Nichols, James Penland, Donald DiRaimo, Norman D'Angelo, Mr. Engle.

SECOND ROW: Harold Holliger, Edgar Irwin, Rudolph Marsden, Billy Dixon, Bob Henderson, Jack Chalmers, Roy Hempy, James Fortner.

FRONT ROW: William Umstadt, Gene Gregory, Harold Antrim, Robert Gorham, Donald Compton, Eugene Halbert, Ray Horner.

107 MR. KUNZ

BACK ROW: Bob Dickens, Joseph Cain, Ruth Ellis, Shirely Curry, Delores Sparks, Mr. Kunz, Thelma Eckard, Margurite Sandridge, Yvonne Newton, Gloria Owens, Kay Strawn.

SECOND ROW: Margaret Lortscher, Marie Falcone, Harlan Bowser, Helen Carter, Jack La Bruzzo, Helen Cavender, Verda Hawkins, Marie Passantino, Wanda Craigg.

FRONT ROW: Virginia Mussoric, Imogene Neill, Marilyn Ross, Mary Womack, Margaret Edwards, Rose Marie Myers, Peggy Hopkins, Imogene McCrosky, Leo Rice.



110 MISS BUCHANAN

BACK ROW: Pauline Wooden, Mary Jeffers, Marjorie Nelson, Lynda Kelso, Violet Miles, Marilyn Morris, Miss Buchanan, Charlene Ramsey, Doris Wolfley, Mary Arthur, Donna Gallagher.

SECOND ROW: Lottie Coleman, Letha Simmons, Ethel Austin, Mary Lu Diamond, Marjory Lee, Nina Jean Melstrom, Sarah Cole, Martha Louise Wilson, Eva Rudd.

FRONT ROW: Patricia Payton, Lois Lee Repass, Peggy Irwin, Arlene Shephard, Virginia Guental, Norene Fowler, Marie Gipson, Charlene Greer, Merle Stinson, Opal Reid.



109 MISS BROCKHOUSE

BACK ROW: La Rue Gulick, Katherine McCabe, Anna Petersen, Mary Lou Gortman, Alice Jackson, Wanda Needham, Jeanette Kitterman, Celia Lynn, Miss Brockhouse.

THIRD ROW: June Drew, Pat Barrett, Catherine Fleming, Caroline Crooks, Mary Ann Colletti, Deetah Smith, Mary Jo Smith, Carol Pusateri, Mary Lou Epperson.

SECOND ROW: Evelyn Hurster, Willa Dean Harper, Winita Strodman, Lucy Clark, Josephine Chimento, Virginia Nicolosi, Pat Cannon, Joan Rawles, Elizabeth Mayabb.

FRONT ROW: Carolyn Mundorff, Lillie Baker, Betty Welch, Fleeta Akers, Mona Rogers, Shirley George, Marie Staley, Betty Stevens.



112 MR. ROEDL

BACK ROW: William Allcock, Mr. Roedl.

THIRD ROW: Joe Garrison, Bob McCormack, Albert De Weerd, Armond Hodges, Lawrence Bolton, William Hilker, Henry Ammerman, Harold Porter.

SECOND ROW: Robert Miller, Edward Aronson, Robert Bisbee, Roy Thompson, Charles Barnett, Eddie Higbee, Joe Biondo, William Branstetter.

FRONT ROW: Roy Gorman, Don Frew, Frank Campobasso, Raymond Beebe, Jerry Hatchitt, Harry Everley, Claude Goodpaster, Frank Brown.



201 MISS SPENCER

BACK ROW: Eugene Haley, Paul Parker, Gerald Kunz, Bill Poore, Sam Briscoe, Ronald Kenley, Jim Hudgins, Frances Poston, Youel Smith.

THIRD ROW: Dorothy Shartzter, Shirley Hinote, Mildred Lane, Virginia Dods, Jack Farrel, John Richey, John Walker, Betty McLaughlin, David Barclay.

SECOND ROW: Leslie Laird, Galen Patchin, Tom Willoughby, John Dinsmore, Bob Trussel, Robert Kensinger, Dolores Vochatzer, Charlotte Chiles.

FRONT ROW: Lena Reavis, Joyce Ponton, Irene Schaffhausen, Barbara Dietrich, Joan Thixton, Wesley Morris, Charles Hedges, Gerald Legant.





202 MISS WEAVER

BACK ROW: Charles Staake, Delvin Norris, Byron Welch, Richard Allen, Charles Buschhorn, Dick McNamara, Virgil Julian, John Douglas, Robert Latta, Miss Weaver.

THIRD ROW: Marvin Wennerberg, Betty Jacklovich, John Fox, Mary Carolyn Crabb, Jimmy Ruby, Lula Gipson, Edward Dix, Anthony DiBenedetto.

SECOND ROW: Roberta Fraser, June Weir, Howard Edwards, Anna Margaret Williams, Albert Passiglia, Annette Bascio, Angelo De Simone, Herbert Harville.

FRONT ROW: LaWanda Brown, Georgia Mew, Beverly Jean Courter, Mickey Ardagna, Pauline Bourne, Donna Jones, Margo Pierce, Maxine Onka, Jack Scharig, Ethel Raviell, Dale Blake.



203 MR. MILLER

BACK ROW: Glenn Colliver, Richard Aiello, Bill Vickers, Gene Stebner, Bob Beasley, Norman Comer, David Warnock, Frank Byam, Bob Mangum.

THIRD ROW: Virginia Kalen, Maryan Coen, Hazel Shotwell, Marian Newton, Irene Neiderland, Madeline Creason, Eleanor Swadley, Una Gladys Madison, Janet Cunningham.

SECOND ROW: Herbert Nelson, Homer Longsdorf, David McGinty, Bill Roseman, Keith Moore, Orrie Snook, John Root, Jimmy Harmon, Mr. Miller.

FRONT ROW: Bob Copenhaver, Lester Bost, Price Minnick, Joe Abernathy, Dean Harper, Carleton Johnson, Roy Waas.



207 MR. PINKNEY

BACK ROW: Richard Cook, Richard Wilson, Jack Lacki, John Hunholz, Mr. Pinkney, James Rabon, Bill Hahn, Don Brown, James Mayer.

SECOND ROW: Conley Baker, Bob Newland, Frank Barnes, Ralph Smith, Donn Martin, Donald Finn, David Shepherd, Donald Simms.

FRONT ROW: Don Wilson, Victor DiCapo, Harold Holcomb, Harlan Miller, Ivan Ireland, Bill Townes, Glenn Guyett, Bob Angotti.



208 MRS. SUMMERS

BACK ROW: Darell Norris, Kenneth Swearingen, Don Shearer, Wanda Joy Mann, Ross Cascio, John Sincox, David Tipton, Kenneth Creason, Charles Osburn, Robert Beale.

FOURTH ROW: Otis Porterfield, George Stonerock, Gene Davis, Ralph Freeman, Tom Farnlof, Don Evinger, Sid Minnick, Harry Cloverdyke, John Matthews, Edward August.

THIRD ROW: Vaughn Henry, Ted Alexopoulos, Jim Kerr, Geraldine Magner, Deloris Bartholomew, Betty Bonville, Luella Johnson, Evelyn Smith, Freda Guental.

SECOND ROW: Geraldine Curry, Shirley Darrow, Dolores Karr, Mitzi Watt, Grechen Wolf, Mrs. Summers, Norma Kiser, Nadine Mamby, Virginia Scott, Marvelle Green.

FRONT ROW: Roy Donahue, Velta Curnutt, JoAnn Smith, Eudeen Crabtree, Elizabeth Wright, Helen DeCleva, Bill Cunningham.



209 MR. SEARS

BACK ROW: Eddie Dinwiddie, Ross Case, Paul Gillespie, Kenneth Walker, Kenneth Landis, Bob Brown, John Gioia, Gerald Gruner.

SECOND ROW: Janeece Prewitt, Alice Monaco, Dorthaleen Poe, Mr. Sears, Iris Van Wormer, Gloria Gray, Mary Bishop, Venus Stucker.

FRONT ROW: Marilyn De Shon, Orpha Brantley, Pat Chatman, Evelyn Gable, Mary Koberstein, Herbert Stevens.

AUDITORIUM MR. WASSON

BACK ROW: Dale Zimmerman, Robert Gwin, James Hall, David Breidenthal, James Yountz, Ray Breedlove, Ray Clore, Winston Welch.

THIRD ROW: Pat Fazzino, William Smith, Curtis Harker, James Danforth, Elroy Danielson, Lee Siglock, Bob Courtney, Grady Gibson.

SECOND ROW: Billy Nesbit, Lawrence Angotti, George Martin, Joe Smock, Mr. Wasson, Larry Bott, Jack Clark, Robert Wilcox, Richard Richardson.

FRONT ROW: Ronald Wingo, Jerry Snyder, Ben Headrick, Lewis Barnes, Ronald Smith, Kenneth Owens, Loren Powles, Roy Wilcox.



210 MR. MARKEY

BACK ROW: Jim Izzard, Kenny Holloway, Eugene Hendrix, Paul Phillips, Lee Craven, Bob Downing, Ray Sullard, Richard Johnson, David Slusher.

FOURTH ROW: Bernard Burns, David Land, Larry Barry, Ralph Williams, Bob Rhine, Marvin Hodgin, Bill Echman, Kenneth Carver, Jack Scales.

THIRD ROW: Mr. Markey, Kenneth Bonduant, Harold Edwards, Tommy Hobbs, Billy Gilson, Harry Staley, Richard Miller, Ralph Hopper, Kenneth Gately.

SECOND ROW: Roy Winkler, Robert Dayton, Udell Prescott, Don Cipolla, Raymond Allen, Rodney Still, Earl Meek, Alvin Peters, Anthony Straight, Ray Bukaty.

FRONT ROW: Victor Passiglia, Horace Epperson, Victor Kish, Vincent Abbott, Jimmy Boyle, Clifford Allcock, Joe Bongiovanni, Archie Koelmel.



213 MISS WRIGHT

BACK ROW: Frank Shortins, Ronald Wheeler, Richard Stark, Glenn Prosser, John Swanson, Leroy Maynard, Charles Stucker, Kenneth McCoy.

THIRD ROW: Mary Lu Lasswell, Carl Haner, Mary Beth Tipton, Delores Cazer, Mary Jo Brazeal, Doris Tucker, Frances Drew, Carol Annis, Alice Tyler.

SECOND ROW: Donna Stinson, Frank Helden, Dorothe Herron, Miss Wright, Doris Chambers, Julianne Garner, Joanne Lasswell.

FRONT ROW: Jacquette Quarles, Lee Ida Smith, Sue Ann Dennis, Martha Johnson, Betty Jo Paschal, Dorothy Courtier.



214 MR. CUTTING

BACK ROW: Clyde Darr, William Barnard, John Faron, Mr. Cutting, Thomas Stanton, Jr., Billy McKelvey, Douglas Hubbard, Ivan Ricketts, Jack Burrus.

FRONT ROW: Harold Fox, Rosalee Phillips, Ramona Mejia, Bobby Irwin, Claude Rounds, Vernon Eplee, Frank Richey, Kenneth Bouyear.



216 MR. BROCK

BACK ROW: Mr. Brock, George Bates, Robert Edwards, Charles Munns, Frank Manners, Jim Allinder, Bill Ufford, Joe Windhousen.

FOURTH ROW: Sam Donnici, Mildred Martinovich, Erma Lee Burgin, Betty Henderson, Norene Taylor, Yvonne Beard, Mary Sue Meyer, Georgia O'Neal.

THIRD ROW: Warren McClure, Don Stinton, Bob Burks, Catherine Schroeder, Velma Nolan, Bonnie Boyd, Dolores Montez, Ruby DePriest.

SECOND ROW: Ailene Macari, Anna Mae Achille, Norma Allison, Alma Stahl, Flora Jean Kendrick, Betty Jean Sterns, Betty Hisey, Nelda White.

FRONT ROW: Martha Singleton, Geraldine Fox, Grace Owens, Rosemary DiRaimo, Vera Spirling, Lawrence Sanders.





218 MISS KNUDTSON

BACK ROW: Buel Barnett, Frank Feindel, Clay Simcox, Milton Haggard, Edward McVey, Richard Wright, Bob McLaughlin, Jim Sylvester.

THIRD ROW: Cathryn Coleman, Donald Murray, Elwin Riddle, Dan Fuits, Betty Kuhr, Leroy Bolton, Kenneth Miller, Bob Kershaw, Miss Knudtson.

SECOND ROW: Betty Waller, Mary Lusk, Grace Peterson, John Smith, Conrad Taylor, Jack Owen, John Gobeau.

FRONT ROW: Richard Betts, Gloria Angotti, Bob Cook, Violet Smith, Jack Humbert, Eugene Ingalsbe, Mary Mills.



219 MISS HUFF

BACK ROW: Billie Testerman, Elaine Tarbet, Wyonna Farner, Phyllis Doubenmier, Bette Mattuchi, Doris Ross, Miss Huff, Kathryn Greenfield, Norma Rae Plummer, Patricia Wren.

SECOND ROW: Norma Dean Earles, Alice Allcock, Sunny Fuller, Jean Ballard, Dolores McCann, Marjorie Childers, Estelle Wilson, Cleo Reynolds, Peggy Wylie.

FRONT ROW: Vera French, Betty Ruth Elms, Jacquelyn Childs, Freda Harger, Florence Beeson, Doris Baggett, Lucy Cariddi, Jean Lucito, Wanda Phelps.



301 MISS JACOBSON

BACK ROW: Raymond Maddux, Robert Koberstein, Anna Lucas, Dorothy Kimes, Charles Black, Joanne Louthan, Virginia Anderson, Carlo Canaleo, Charles Parsons.

THIRD ROW: Jeane Renshaw, Jacqueline Hunter, Earl Jones, Bob Buchanan, Mary Wenski, Collins Drake, Julia Pickles.

SECOND ROW: Marie Allinder, Richard Geames, Joe Simone, Margie Weir, Miss Jacobson, Shirley Monger, Florence Bressel, John Willis.

FRONT ROW: Mary Leggio, Delores Hayes, Margie Fitzgerald, Bill Hetter, Dorothy Bittle.



303 MISS CLOUGH 304 MISS MAPES

BACK ROW: Shirley Mallen, Nancy Marquis, Judy Hagerty, Wilda Scott, Doris Gallatin, Wilma Oyley, Lee Akers, Bonnie Gathright.

THIRD ROW: Ellen Boling, Laura B. Peterson, Betty Brown, Betty Melloway, Betty Lawson, Myrtle Eager, Dorothy Wenski, Betty Scott.

SECOND ROW: Martha Shelfo, Martha Walton, Beverly Reece, Miss Clough, Miss Mapes, Doris Irwin, JoAnn Holt, Francis Woodruff.

FRONT ROW: Virginia Planck, Ann Ballard, Thelma Moore, Judy Thurber, Laura Jo Prather, Shirley John, Jacqueline Cessor.



305 MR. WHISAMORE

BACK ROW: Bill Hanaway, Norman Lee, William P. Cunningham, Ralph Taylor, Lee Boatright, Wilma Freeze, Carlene Hall, Twyla Breshers.

THIRD ROW: Cleo Stadelbacher, Virginia Lanham, Peggy Palmer, Earlene Hamilton, Velda White, Rose Marchese, Doris Freeman, Mary Frances Rago.

SECOND ROW: Jean Boiteaux, Doris Gray, Joan Taylor, Marvel Frohm, Anna Parbok, Lois Cheek, Norma Lee Auman, Anna Lee Simmons.

FRONT ROW: Mr. Whisamore, Evelyn Templeton, Marilyn Cook, Marjorie Green, Lois Stahl, Joseph Philip Corsentino, Richard Cox.

306 MISS GRASSLEY

BACK ROW: James Anthony, Darwin Harper, G. A. Alleman, Leland Van Stratten, Clifford Feltenberger, John Riddle, James Alexander, Don Colley, Virginia Van Bibber.

THIRD ROW: Kathryn Bopra, Mary Schwartz, Jimmy Goff, Barbara McFarland, Edward Arenson, Marilyn Butler, Barbara Van Sandt, Norma Jean Smith, Maxine Meeker.

SECOND ROW: Dorothy Critchfield, Donna Townley, Margaret Zevecke, Loraine Wutke, Miss Grassley, Ann Heck, Betty Gumm, Martha Brewer, Oneida Mock.

FRONT ROW: Helen Randolph, Jo Ann Reed, Eva Wendleton, Martha Jones, Alma Quigly, Rose Buccero, Delores Hawkins.



307 MISS GREGORY

BACK ROW: Bob Chartrand, Peggy Petersen, Richard Tully, James Stanley, Anna Margaret Brown, Fern Miller, Marguerite Correnti, Mildred Rose, Henry Friedman.

THIRD ROW: Ruth Gore, Dorothy Rolf, Betty Kensinger, Marian Thompson, Harlan Jackson, Don Zumwalt, Bill Cooper, Miss Gregory.

SECOND ROW: Marjorie Day, Betty Byam, Jan Aley, Kathryn Bruno, Josephine Cropis, Rosalie Thurman, Stella Schmitt, Dorothy Oakes.

FRONT ROW: Dorothy McMahan, Grace Procopio, Betty Allen, Dorothy Grimsley.



308 MR. KRESSE

BACK ROW: John William Krum, George McCormick, Tommy Barr, Charles Hughes, Ronald McLaughlin, Laverne Houtchens, Harold Holwick, Bill Kephart.

THIRD ROW: Leon Ross, Mary Ellen Bickley, Genevieve Gee, Catherine Tamburello, Betty Lenora Wade, Marjorie Shreve, Betty Jo Otey, Bob Darnell, Jack Mayer.

SECOND ROW: Barbara Nelson, Vallera Clough, Elizabeth Day, Rae Jean Oakes, Marilyn Butterfield, Jack Sweet, Wesley McNeill, James Hogan, Joe Clark.

FRONT ROW: Kenneth Doll, Patsy Rowe, Dolores Brown, Mary Ellen Spoor, Mr. Kresse, Sarah Margaret Rutherford, Shirley Price, Joe Bascio, Marvin Norfleet.



308A MR. FATE

BACK ROW: Don Fisher, Fred Janacaro, Don Guthrie, Bob Harrod, Don Gentry, Jerry Jewett, Theodore Lerner, Harry Stanfield.

THIRD ROW: Jacqueline Perry, Betty Porterfield, Christine Sebourn, Ruth Bond, Roma Evans, Donna Cox, Mary Case, Margaret Hedrick, Wilma Fields.

SECOND ROW: Mary Baine, Annabelle Cox, Martha Jean Jenkins, Charles McAlexander, Bill Sprague, Kenton Higgins, Henry Brewer.

FRONT ROW: Kenneth Boyle, Bob Barth, Richard Coates, Rodell Eli, Lee Wells, Mr. Fate.



309 MR. DENISTON

BACK ROW: Austin Ellis, John Canaday, Raymond Duncan, Lee Bridgewater, Paul Davis, Elmer Hoppins, Noel Gillespie, Stanley Bukaty.

FOURTH ROW: Kenneth Tallman, Clifford Holbert, Don Jewell, Arvil Martin, Leroy Shelby, Tom Howard, Donald Martin, Kenneth Shinkle.

THIRD ROW: Billy Gilbert, Howard Rich, Roland Himes, Howard White, Everett Corwin, Joe LaBella, Homer Puderbaugh, Vernon Meyers.

SECOND ROW: Donald Caughron, Carl Pennington, Richard Trimble, Harry Easton, Jack McCleary, Gene Nitz.

FRONT ROW: Robert Newman, Gene Nichols, Ed Lee, Don Hobbs.





310 MISS ENGEL

BACK ROW: Willis Melstrom, Pat Glaviano, Bill Welch, Bill Cofer, Howard Smith, Alvin Cummins, Charles Beck, James Taylor.

SECOND ROW: Richard Moore, Margaret Burrowes, Mary Madsen, Marion Winner, Miss Engel, Dolores James, Roberta Harris, Billie Sidener.

FRONT ROW: Mickey Giro, Florence Pasley, Mary Pratt, Elizabeth Freeman, Margaret Nicely, Ernestine Lyons.



311 MR. JORDAN

BACK ROW: Jack Banks, Fred Royal, Darrell Anderson, Ivan Wright, Donald Walters, Jerry McCluney, Robert Witter.

FOURTH ROW: Lester Hooten, Vernon Carr, Beverly Martens, Florence O'Dell, Don Henderson, Phyllis Taylor, Eugene Pritchard, Wilma Hartman.

THIRD ROW: Josephine Forte, Paul Whiteman, Juanita Jackson, Richard Shell, Junior Van Stratten, Gene Walker, Kenneth Petty.

SECOND ROW: Claud McComas, Joan Hackett, Lucille Sousley, Mary Frye, Norma Gentry, Barbara Helm, Anna May Morris, Mary Ann Bradley.

FRONT ROW: Fred Shartzter, Charles Loria, Mr. Jordan, Eddie Oyer, Jack Robinson.



313 MISS EVANS

BACK ROW: Sal Gargana, Norman Nickel, Bob Hill, Lawrence Lortscher, George Mills, Ruth McGill, Barbara Mayberry, Frances Campbell.

THIRD ROW: Ralph Spano, Orville Craig, Nina Wagenknecht, Shirley Scharig, Miss Evans, Vicenta Montez, Ruth Rasmussen, Harvey Tawney, Roy Hall.

SECOND ROW: Helen Huff, Effiel Irish, Jackie Elliott, Margaret Anderson, Betty Palmer, Betty Ponton, Frances Beckner, Floyd Jennings.

FRONT ROW: Rosemary Stevens, Louellen McGrath, Theodora Sirginous, Betty McClure, Mary Ramey, Dorothy Dean, Arlene Thompson.



314 MISS NEUMANN

BACK ROW: Bob Knittel, David Allen, Walter Lander, Eugene Baker, Bill McDowell, Charles Workman, James Kearns, Esther Hickman, Betty Lou Luck, Floyd Chronister.

THIRD ROW: Lyle Deniston, Hilda Ruth Tessmer, Myra Clare Coleman, Kenny Schondelmaier, Ima Jean Evans, Lou Wells, Phil Bohling, Ed Trader.

SECOND ROW: Willard Ross, Phyllis Gargona, Virginia Helen Landers, Miss Neumann, Lois Harlan, Betty Douglas, Betty Jean Hill.

FRONT ROW: Charlene Nash, Gene Stuebner, Audrey Gulesy, Norma Jeanne Brents, Don Rogan, J. R. Thomas.



316 MISS ROUSE

BACK ROW: Norma Metz, Mary Lynn Doll, Nola Cain, Beverly Higgins, Joan Oaks, Anita Hall, Petra Rodriguez.

SECOND ROW: Evelyn Wyatt, LaVaughn Hall, Mary Margaret Kerns, Tina Giaramita, Lorene Beebee, Betty Miller, Mary Jo Rogers, Norma Springstube.

FRONT ROW: Betty Ruth Runner, Juanita O'Dell, Miss Rouse, Gloria Selvidge, Mary Allen, Shirley Piper.

317 MISS GREEN

BACK ROW: Caryl Schnackenberg, Lillian Mason, Margaret Weisbeck, Helen Peironnet, Jeanette Outlaw, La Ree Wutke, Esther Polley, Betty Feasel.

SECOND ROW: Norma Jean Hunt, Doris Fulton, Margaret Johnson, Betty Arvin, Miss Green, Bertha McFarland, Betty Howard, Melba Thorp, Wyvonne Keller.

FRONT ROW: Geraldine Schooling, Eloise Morris, Arlene Murray, Doris Buxton, Antoinette Mangiaracina, Carolyn Wormington, Betty Angotti.



400 MISS NEWITT

BACK ROW: Jo Ann Moats, Earlene Danielson, Virginia O'Connor, Bob Davis.

THIRD ROW: Ted McAnally, James Clifton, Evelyn Darrell, Elaine Wolfe, Mary Mann, Caroline Shour.

SECOND ROW: Betty Monroe, Lora Mae Akers, Miss Newitt, La Verne Hunter, Virginia Phillips, Bob Towles, Jerry Bowman, J. D. Thomas.

FRONT ROW: Richard Roth, Virgil Enss, Ross Vivona, Shirley Ramsey, Joanne Stoerger, Velma McNeely, Margaret Stoerger, Colleen Cone.



401 MISS STEWART

BACK ROW: Esther Oerly, Donna Lee, Nancy Sue Williams, Marjorie Franke, Betty Van Sickle, Dolores Doolin, Willadine Hanks, June Suiter, Martha Scrivner.

THIRD ROW: Betty Jean Swift, Beulah Sinden, Laura Mae Shroud, Betty Jo Wells, Hope Hilburn, Bettie Garrett, Dolores Weber.

SECOND ROW: Norma Erickson, Iris Breit, Doris Ludden, Miss Stewart, Josephine Romano, Wanda Fariss, Norma Williams, Mary Helm.

FRONT ROW: Mary Ellen Thomas, Neva Bly, Louise Stocksdale, Beverly Bush, Louise Jarrett, Phyllis Katz.



403 MR. HARMAN

BACK ROW: Jack Phillips, Byron Gash, Charles Watts, Leonard Hahn, Frank Gualtier, John Erickson, Betty McElroy, Norma Dickerson, Ruth Faron.

THIRD ROW: Edna Mae Willard, James Jenkins, James Rinehart, Tommy Gray, Fred Guental, Milton Wennerberg, Clyde Walker, David Baker.

SECOND ROW: George McGinty, Clayton Basham, Bill Daly, Shirley Darling, Mr. Harman, Beverly Leakey, Maxine Tubbesing, Kathryn Spotts, Shirley Hughes.

FRONT ROW: Betty Ellis, Betty Daly, Bonnie Jo Dangerfield, Lorna Jacobs, Wilma Ketchum, Alma Allred, Dixie Osborne, Marian Pickarell.



404 MRS. BELL

BACK ROW: Jack Moore, James Downing, Mary Edith Hunter, Merrill Toms, Jerry Conner, Anita Parker, Pat Lowder, Carolyn Jean Brott.

FOURTH ROW: Norma Wiggans, Joan Phillips, Dollie Mae Wright, Alvin Craig, James Dobbins, Russell Monaco, Jack Praeger, Jack Howard.

THIRD ROW: Carol Cox, David Lewis, John Morgan, Mary Louise Floyd, Mrs. Bell, Barbara Morris, Betty McVey, Helen Swain, Sue Torpey.

SECOND ROW: Nadyne Julian, Edith Scardino, Joy LeShure, Ima Mae Skinner, Bob Baker, Ray Derringer, Walter Schmidt, Duane Seaman.

FRONT ROW: Selma Frechin, Mary Etta Howe, Jeanne Stinson.





405A MISS CLAUSEN

BACK ROW: James Rice, Russell Campbell, Lolaverne Stevenson, Lee Lutgen, William Rogers, Falis Angle.
 THIRD ROW: Doris McKenzie, Ross Saladino, Genevieve Johnson, Raymond White, Kenneth Moore, Lane Merrill, Robert Smith.
 SECOND ROW: LeRoy Black, David Allen, George Vernassie, Charles Hosman, James Chapman, Robert Wilson, Lewis Daly, John Guatier.
 FRONT ROW: Wayne Gardner, Doris Dominick, Peggy Majors, Billie Jean Laster, Miss Clausen, Stewart Hunter, Joe Buffa, Norman Gray.



405B MISS CLAUSEN

BACK ROW: Leroy Whetsel, Kitty Hayner, Juanita Albin, Charlotte Windhausen, James Horan, Viola Moore, Marian Simmons, Betty Jean Culp.
 SECOND ROW: Betty Frank, Billie Dean Shields, Joyce Edmondson, Evelyn Johnson, Mary Helen Rove, Margaret Van Artsdalen, Betty Sylvester, Robert Starr.
 FRONT ROW: Miss Clausen, Kenneth Kershaw, Frances Giordano, Vera Nugent, Annette LaPuma, Patty Elliott, Dale House, Mrs. Flagg.



406 MISS HOBBS

BACK ROW: George Carson, Glenna Lee Smith, Juanita Sheridan, Joan Carroll, Betty Larison, Anna Marie Dee, Jack Cochran, Bill McClelland.
 SECOND ROW: Pauline Ranallo, Brianne Lloyd, Betty Lou Welker, Dorothy Morris, Alberta Boyle, Edward Mann, Lewis Clark, Jennie Rae Johnson.
 FRONT ROW: Mary McDonald, Gene Gauteri, Kathryn Pierce, Miss Hobbs, Doris Hales, Jan Secrist, Clarence Newby.



407 MR. JACKSON

BACK ROW: John Herbst, Jack Selsor, Mr. Jackson.
 THIRD ROW: Wallace Brunworth, Norman Prewitt, Jerry Wiley, Eddie Larison, Conrad Tofall, Henry Hardcastle, Robert Meyers, John Madsen.
 SECOND ROW: Wayne Symonds, Mary Jo Bowlin, Anna Soulis, Don Harder, Doretha Flinter, Bob Trader, Shirley Feiser, Anna Ruth Pittman.
 FRONT ROW: Mary Dean Davidson, Betty Kershaw, Lura Booyear, Eleanor Patterson, Rosetta Taylor, Eleanor George, Louise Menter, Joan Glasscock.



410 MISS WEATHERMAN

BACK ROW: Mary Ann Masterson, Romie Robinson, Beda Carswell, Barbara Johnson, Dolores Antrim, Mary Ann Walker, Betty Arenson, Vita Tamburello.
 THIRD ROW: Louise Kennedy, Ione Watley, Betty Jo Tilton, Dorris Garrett, Dorothy Thomas, Libby Singer, Shirley Thomas, Shirley Beasley, Barbara Brammer.
 SECOND ROW: Jackie Salles, Elizabeth Huffaker, Jean Greenwood, Lois Menter, Lorene Johnson, Virginia Valenti, Patty Everitt, Mary Belle Evans.
 FRONT ROW: Miss Weatherman, Eileen Hamilton, Rose Marie DeNato, Lois Tennis, Joanne Todd, Frances Otto, Eileen Fitzgerald, Mary Jean Larson, Dorothy Anderson.

411 MR. BEVANS

BACK ROW: Bob Garrison, Glenn Peters, Lawrence Fagan, Eugene Williams, Pat Murphy, Donald Ault, Wayne Murphy, Ronald Connelley, Betty Edwards.

SECOND ROW: Vincent Reese, Jack Thompson, Dominick Scudiero, Frank Morris, Mr. Bevans, Ima Jean Nations, Virginia Arney, Rosella Melugin.

FRONT ROW: Irene Ethridge, Gwendolyn Boyd, Doris Jean Allen, Alice Fordyce, Mary Lou Cooper, Joanne Higgins, Bill Dowdy.



413 MISS WASSON

BACK ROW: David Hockett, Eleanor Walker, Maxine Griffith, Judy Pott, Lila King, Miss Wasson, Lowell Saunders, Bruce Kinman, Dolores Stump, Marcene Mortina.

SECOND ROW: Bill Hardin, LeRoy McCorkle, Richard Bator, Ralph Willis, Theresa Saluzzi, Dorothy Woods, Kay Sears, Norma Bush, Irene Pecoraro.

FRONT ROW: Virginia Mussurici, Betty Douglas, Rose Gurriere, Mary Maple, Bertie Speck, Phyllis Boling, Byron Little, Ray Kosanke.



414 MISS GAYLORD

BACK ROW: Wendell Baker, Jim Dickeson, Charles Schulze, Charles Arendale, Don Claxton, Kathryn Paladino, Oleta Watts, Naomi Bailey, Rena Rice.

THIRD ROW: Doris Wesenberg, G. R. Critchlow, Cloyd Chronister, Sue Sheffield, Carolyn Shoush, Yvonne Lutgen, Colleen Kessler, Joan Coonce.

SECOND ROW: Doris Wade, Wanda Fitzgerald, Marion Cowan, Miss Gaylord, Larry Henry, Phyllis Cole, Lois Stovall, Andy Loulos.

FRONT ROW: Harold French, Donna Green, Bill McCaulley, Louis Warford, Richard Angotti, Mary Ann Giaramita, Bonnie Hughes.



416 MISS McELWAIN

BACK ROW: Shirley Hoffman, Joy Melton, Patty Burkhardt, Jeannine Mowery, Maxine Faulconer, Mar-orie Herleman, Rivie Adkins, Leah Eickenberg, Miss McElwain.

THIRD ROW: Cleo Parton, Willa Lou Gross, Delores Johnson, Betty Jane Brown, Joanne Repass, Polly Seward, Mary Lou Drew, June McElwee, Claudine Thomas.

SECOND ROW: Emma Jean Parsons, Pat Scott, Cleora Williams, Neoma Manley, Virginia Melloway, Peggie Bridges, Juanita Winfrey.

FRONT ROW: Toby Bitner, Barbara Schumaker, Jean Clark, Joyce McNeil, Lynn Kennedy, Shirley Garrison, Donna Cole.



417 MISS MILLER

BACK ROW: Clifford Carver, Norman Thomas, Lois Young, Delbert Price, Johnny Goans, Bobbie Taffinger, Paul Zimmerman, Charles Owens.

THIRD ROW: Jane Coulter, Mary Alyce Harper, Lois Tucker, Floy Forbes, Miss Miller, Johnny Witt, Dot Smith, Ann Terry, Jackie Jones.

SECOND ROW: Dorothy Colley, Melva Saxton, LaVon Baker, Mary Giardinelli, Joann Woodworth, Clifford Poole, Mary Mendolia.

FRONT ROW: Patricia Lee, Mary Ellen Rhoads, Mary Helen Richter, Bob Frogge, Barbara Jones.





418 MISS BAXTER

BACK ROW: Everett Dolton, Bill Fetter, Dominic Cona, Charles Shiner, Byron Knight, Lester Martin, John Hix, Lloyd Juhlin.

THIRD ROW: Dominick Giunta, William Paschall, Don Hurst, Chris Lowther, Leonard Gee, Evan Reese, Gene Morris, Keith Hendrickson.

SECOND ROW: Dean Roberts, David Davis, Don England, James Lawson, Fred Fats, Don Meyers, Bill Hammers, Miss Baxter.

FRONT ROW: Doris Stalcup, Georgia Tatham, Kaye Chevlin, Bernice Manners, Rose Marie Gresham, Roberta Fellers, Beulah Weaver, Doris Bruce.



419 MISS WOLFF

BACK ROW: Jack Cooley, Harlan Hook, Vernon Foree, Albert Rittermeyer, Roy Hall, Joe Kinsey, James Birch, Edward Reach.

SECOND ROW: Eugene Ritze, Shirley Anderson, Josephine Pollina, Richard Butler, John Glorioso, Miss Wolff, Maxine Young, Arlene Lockwood, Olive Mills.

FRONT ROW: Edna Wessing, Lucille Ward, Betty Jean Howell, Joe Pisciotta, Charles Beatty, Ione Valentine, Norma Scrimager, Ruby Diehm, Antoinette Occhipinti.



422 MISS GUFLER

BACK ROW: Carol Hanley, Jo Ann Arrighi, Norma Jean Tate, Shirley Henshaw, Dorothy Jean Pulley, Betty Baucom, Clara Pearl Wilson, Nadine Stevens, Reva Howard.

SECOND ROW: Willie McCormick, Joan Lyons, Shirley Jean Kirch, Nadine Long, Mary Ellen Leath, Marjorie Hood, Arlene Kirkham, Jean Kinnaman, Marilewann Norfleet.

FRONT ROW: Joan Allen, Dolores Sweezy, Celesta Stone, Georgia Post, Barbara Bradley, Vivian Joyce Stites, Ruth Richards, Emma Lou Fortner, Diva Sorrentino, Louise Horn.

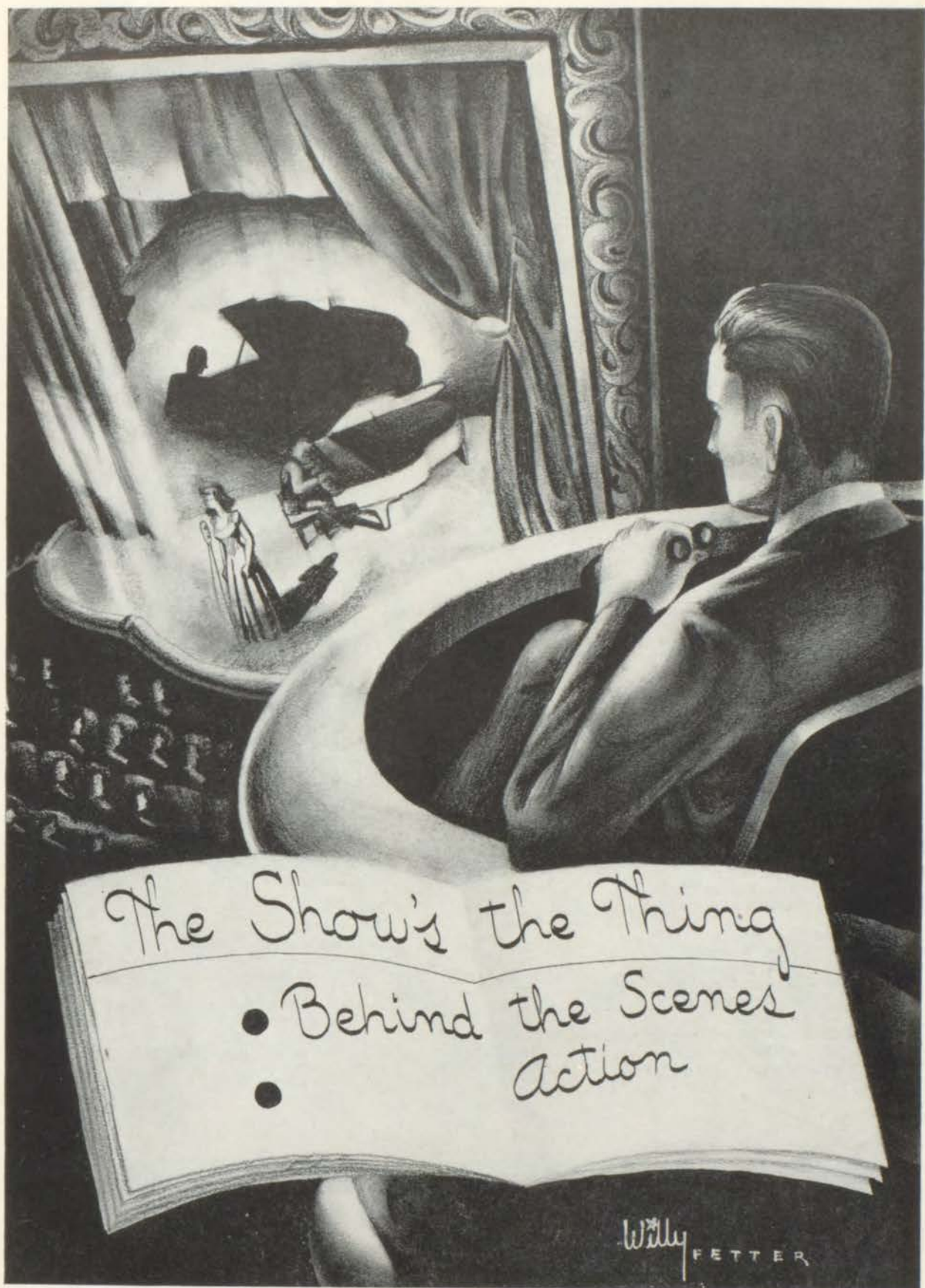

The Show's the Thing

- Behind the Scenes
- Action

Willy FETTER

PROGRAM

ACT I (First Semester)

Setting: A large brick building at 415 South Van Brunt.

Scene 1—September

- 6 School starts
- 14 First devotional
- 19 G.R. party at Viking Village
- 22 First Courier
- 22 N.E. vs. Chrisman
- 29 First Assembly
- 29 N.E. vs. Westport

Scene 2—October

- 7 N.E. vs. Ward
- 13 Song-fest assembly
- 13 N.E. vs. Southwest
- 18 First Mixer
- 18 Printers' Club party
- 19 "Get-acquainted" party at "Y"
- 21 N.E. vs. Southeast
- 27 War Chest ends with \$690.15
- 28. N.E. vs. Central
- 30 Hi-Y Halloween party
- 31 Halloween party at Viking Village

Scene 3—November

- 2, 3 School dismissed for M.S.T.A.
- 4 N.E. vs. East
- 8 Open house
- 11 N.E. vs. Paseo
- 13 Safety week starts
- 17 Football banquet
- 20 Societies elect new members
- 22 Thanksgiving dance at Viking Village
- 28 "Finders, Keepers" at Music Hall

Scene 4—December

- 1 T.B. assembly
- 5 N.E. vs. Wyandotte
- 8, 9 Viking Varieties
- 9 N.E. vs. Topeka
- 15 Christmas assembly
- 15 N.E. vs. St. Joseph
- 20 G.R. Christmas banquet
- 21 N.E. vs. Warrensburg
- 22 N.E. vs. Ward
- 22 Christmas vacation begins

Scene 5—January

- 1 Christmas holiday dance at Viking Village
- 5 N.E. vs. Southwest
- 13 G.R. formal dance at Boys' Club
- 18 School dismissed to end semester

ACT II (Second Semester)

Setting: Same as Act I with spring in the air and everyone's thoughts turning to—schoolwork.

Scene 1—Late January

- 19 N.E. vs. Paseo
- 26 N.E. vs. Manual
- 30, 31 Ohio State Aptitude Test for seniors

Scene 2—February

- 2 N.E. vs. Westport
- 9 N.E. vs. Southeast
- 10 G.R. Candlelight Ball
- 15 Song-fest assembly
- 16 N.E. vs. East
- 23 "Dance with Champs" at Viking Village
- 26 Basketball assembly
- 27 T.B. tests

Scene 3—March

- 3 Big Six indoor track meet
- 16 R.O.T.C. Hop
- 22 Junior town meeting
- 29 Easter assembly

Scene 4—April

- 4 Mixer
- 6, 7 Spring Play
- 27 Literary Contest
- 30 Spring Concert

Scene 5—May

- 4 Solo contest
- 24 Senior class day
- 29 End of school for seniors

Epilogue—June

- 6 Graduation

ACTION



ALPHA LITERARY SOCIETY



TOP ROW: Dorothy Anderson, Dolores Antrim, Pat Barrett, Shirley Beasley, Georgia Boatright, Betty Byam, Jean Clark, Marilyn Cook, Carolyn Crabb, Caroline Crooks, Virginia Davis, Mary Lu Diamond.

THIRD ROW: Barbara Dietrich, Jackie Elliott, Mary Epperson, Sunny Fuller, Kathleen Gash, Dorris Garrett, Hilda Tesser, Audrey Giesy, Marjorie Green, Judy Hagerty, LeVaughn Hall, Freda Harger.

SECOND ROW: Jerry Hopkins, Mary How, Virginia Lanham, Donna Lee, Marjory Lee, Ruth McGill, Nancy Marquis, Sylvia Marshall, Mary Sue Meyers, Frances Otto, Beverly Patrick, Helen Peironnet.

BOTTOM ROW: Margo Pierce, Shirley Piper, Helen Randolph, Romala Robinson, Pat Scott, Louise Stockdale, Betty Sylvester, Mitzi Watt, Eleanor Walker, Margaret Younk, Miss Weatherman.

NORTHEAST SOCIETY OF DEBATE



TOP ROW: Richard Allen, Bob Anderson, Clarence Atkins, Buel Barnett, David Breidenthal, Don Brown, Cloyd Chronister, Floyd Chronister, Bob Chartrand, Harry Cloverdyke, Bill Cunningham, Lyle Deniston.

THIRD ROW: Edward Dix, Bill Fetter, Johnny Fox, Byron Gash, Don Hobbs, Kenneth Holloway, Jack Howard, Tom Howard, Charles Hughes, Eugene Ingalsbe, Jimmy Izzard, Bob Jantsch.

SECOND ROW: Gerald Kunz, Charles LaFevers, Ed Lee, Lawrence Lortscher, David McGinty, Donn Martin, Leroy Maynard, Jack McClary, Bill McClelland, Lane Merrill, Harlan Miller, Price Minnick.

BOTTOM ROW: Sidney Minnick, Richard Mitchell, Darell Norris, Paul Parker, Frank Richey, Jimmy Ruby, Kenneth Schondelmaier, Jack Sebring, Winston Welch, Mr. Kresse.

CLIONIAN LITERARY SOCIETY



TOP ROW: Neva Accurso, Virginia Arney, Polly Awalt, Barbara Brammer, Myra Coleman, Shirley Curry, Anna Marie Dee, Barbara Ekstrum, Wilma Hartman, Marjorie Herleman, Joanne Higgins, Hope Hilburn.
 THIRD ROW: Jackie Hunter, Barbara Janes, Barbara Johnson, Virginia Kalen, Mary Margaret Kerns, Colleen Kessler, Betty Larison, Mary Jean Larson, Martha Mahrle, Mary Masterson, Barbara McFarlane, Norma McMullen.
 SECOND ROW: Betty Ann Melloway, Virginia Melloway, Peggy Palmer, Jackie Peters, Frances Poston, Jo Ann Reed, Joan Repass, Cleo Reynolds, Edith Scardino, Irene Schaffhausen, Pat Schmidt, Barbara Schumaker.
 BOTTOM ROW: Martha Scrivner, Polly Seward, Sue Sheffield, Dorothy Smith, Ann Terry, Virginia Valenti, Mary Ann Walker, Margaret Weisback, Frances Woodruff, Miss Neumann.

BENTON LITERARY SOCIETY



TOP ROW: Conley Baker, David Barclay, Lewis Barnes, Kenneth Bondurant, Robert Clore, Bill Coter, Norman Comer, Richard Cook, Donald Eagle, Austin Ellis.
 THIRD ROW: Frank Feindel, Henry Friedman, Donald Frew, Herbert Harville, Frank Helden, John Herbst, Virgil Julian, Kenneth Kershaw, Edward Larison, Christopher Lowther.
 SECOND ROW: William Marshall, Willis Melstrom, Gene Nitz, Kenneth Petty, Bill Poore, Claude Rounds, David Slusher, Howard Smith, Orrie Snook, James Staley.
 BOTTOM ROW: Harvey Tawney, Merrill Toms, Bob Trussell, James Van Artsdalen, James Watt, Tom Wilkoughby, Mr. Fisher.

DELTA LITERARY SOCIETY



TOP ROW: Caroline Annis, Mary Arthur, Ethel Austin, Tola Bitner, Barbara Bradley, Carolyn Brott, Maryan Coen, Roberta Fraser, JoAnn Hayes, Bettie Garrett, Willa Gross, Theadora Guinn.
 THIRD ROW: Beverly Hamilton, Eileen Hamilton, Barbara Helm, Norma House, Evelyn Johnson, Lorene Johnson, Nadyne Julian, Virginia Landers, Betty Lawson, Joy LeShure, Wanda Joy Mann, Lillian Mason.
 SECOND ROW: Louise Menter, Lois Menter, Norma Metz, Dorothy McAleer, Eloise Morris, Marilyn Morris, Marjorie Nelson, Pat Payton, Laura Jo Prather, Ruth Rasmussen, Virginia Scott, Alma Lee Stahl.
 BOTTOM ROW: Lois Stahl, Jeanne Stinson, Lois Tennis, Dorothy Thomas, Mary Beth Tipton, Joanne Todd, Sue Torpey, Betty Jo Wells, Lou Wells, Gretchen Wolf, Miss Wright.

THETA LITERARY SOCIETY



TOP ROW Anna Achille, Alice Allcock, Anne'te Bascio, Doris Buxton, Lucy Cariddi, Joan Carroll, Dorothy Colley, Marguerite Correnti, Evelyn Darrell, Dorothy Dean, Helen DeCleva.
 FOURTH ROW: Rose Marie DeNato, Joanne McDonald, Norma Erickson, Patty Everitt, Joan Glasscock, Jean Greenwood, Charlene Greer, LaRue Gulick, Carol Hanley, Mabel Harvey, Beverly Higgins, Marjorie Hood.
 THIRD ROW: Shirley John, Genevieve Johnson, Margaret Johnson, Dolores Karr, Flora Kendrick, Mary Leath, Jean Lucito, Mary Mendolia, Charlene Nash, Vera Nugent, Marie Passantino, Rosalie Phillips.
 SECOND ROW: Kathryn Pierce, Anna Pittman, Norma Plummer, Mary Pratt, Janece Prewitt, Dorothy Pulley, Rena Rice, Mary Helen Richter, Virginia Roberts, Geraldine Schooling, Glenna Smith, Norma Springstube.
 BOTTOM ROW: Cleo Stadelbacker, Bobbie Taflinger, Mary Womack, Patricia Wren, Melva Saxton, Miss Wolff.



THETA CABINET

BACK ROW: Rose Marie DeNato, Norma Rae Plummer, Patty Everitt.
 BOTTOM ROW: Joan Glasscock, Mary Helen Richter, Shirley John, Jean Greenwood.

DELTA CABINET

BACK ROW: Ruth Rasmussen, Wanda Mann, Dorothy Thomas, Lois Menter.
 FRONT ROW: Bettie Garrett, Laura Jo Prather, Pat Payton.



BENTON CABINET

BACK ROW: Richard Cook, Donald Eagle, Bill Cofer.
 FRONT ROW: Jimmy Van Artsdalen, Gene Nitz, Conley Baker.

CLIONIAN CABINET

BACK ROW: Mary Ann Walker, Barbara Johnson.
 FRONT ROW: Barbara Schumaker, Martha Mahrle, Betty Melloway.



DEBATER CABINET

Charles LaFavers, Bob Chartrand, Lawrence Lortscher, Clarence Atkins.

ALPHA CABINET

BACK ROW: Mary Carolyn Crabb, Dorris Garrett, Romie Robinson.
 FRONT ROW: Mary Lu Diamond, Judy Hacerty, Nancy Marquis, Jackie Elliott.



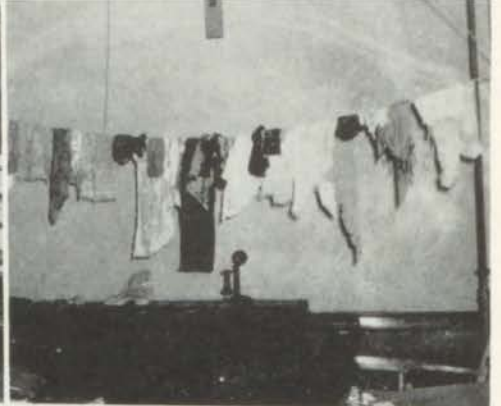

DRAMATIC CLUB



TOP ROW: Betty Arvin, Bob Anderson, David Barclay, Alvera Campbell, Jean Clark, Virginia Davis, Anna Marie Dee, Mary Belle Evans.

SECOND ROW: Henry Friedman, John Herbst, Norma House, Barbara Johnson, Florence Kolterman, Brianne Lloyd, Christopher Lowther, Russell Merritt.

BOTTOM ROW: Conley Baker, Beverly Patrick, Arlene Thompson, Dorothy Thomas, Glenna Smith, Polly Seward, Virginia Roberts, Julia Pickles.

SPANISH CLUB



TOP ROW: Marilyn Cook, Mary Carolyn Crabb, Shirley Curry, Anna Marie Dee, Mary Lu Diamond, Marjorie Green.

SECOND ROW: Marjorie Herlman, Lillian Lanham, Brianne Lloyd, Martha Mahrle, Virginia Lanham, Mitzi Watt.

BOTTOM ROW: Peggy Palmer.

OLYMPIC CLUB



TOP ROW: Betty Allen, Lillie Baker, Shirley Beasley, Florence Bresel, Josephine Chimento, Sarah Cole, Madeline Creason, Evelyn Darlyn, Dorothy Dean.
 THIRD ROW: Helen DeCleva, Norma Dickerson, Norma Earles, Shirley Hoffman, Doris Irwin, Alice Jackson, Anna Lucas, Mary Luck, Bernice Manners.
 SECOND ROW: Katherine McCabe, Mary Mendolia, Wanda Needham, Marie Passantino, Betty Sherwood, Mary Jo smith, Anna Soulis, Oeetah Thomas, Edna Willard.
 BOTTOM ROW: Miss Buchanan, Frances Woodruff.

SEAL CLUB



TOP ROW: Geraldine Fox, Beverly Hamilton, Roberta Harris, Betty Henderson, Jean Jenkins, Colleen Kesler.
 SECOND ROW: Mary Ann Masterson, Anita Parker, Mary Helen Richter, Billie Shields, Norma Springstube, Alma Stahl.
 BOTTOM ROW: Cleora Williams, Lois Stahl.

PRINTERS CLUB



TOP ROW: Frank Barnes, Harlan Bowser, Peggie Bridges, Charles Carpenter, Jackie Cessor, Marjorie Childers, Sarah Cole, Joan Coonce, Shirley Curry.

THIRD ROW: Thelma Eckard, Ruth Ellis, Willa Lou Gross, Earlene Hamilton, Verdi Hawkins, Vaughn Hemry, Shirley John, Earl Jones, Dot Kurtzeborn.

SECOND ROW: Virginia Melloway, Marian Pickarell, Anna Ruth Pittman, Grace Procopio, Opal Reid, Marion Simmons, Youel Smith, Mary Stephens.

BOTTOM ROW: Elaine Tarbet, Shirley Thomas, Martha Wilson, Faye Critcher, Mr. Kunz.

ART CLUB



TOP ROW: Shirley Anderson, Jack Banks, Betty Byam, Betty Carlow, Jack Clark, Richard Coats, Barbara Ekstrum, Betty Ruth Elms, Bill Fetter, Byron Gash, Bill Gilson.

THIRD ROW: Tommy Hobbs, Barbara Janes, Dolores James, Joy LeShure, Mayna Long, Margaret Lortscher, Patricia Lowder, Bill McCouley, Beverly Martens, Frank Morris, Betty Palmer.

SECOND ROW: Helen Peironnet, Kathryn Pierce, Frances Poston, Mary Louise Pratt, Betty Ponton, Charles Schulze, Carolyn Shoush, Wayne Symonds, Bobbie Tallinger, Ann Terry, Glory Ellin Thomas.

BOTTOM ROW: Doris Tucker, Margaret Weissbeck, Virginia Valenti, Milton Wennerberg, Robert Wilcox, Thomas Wiloughby, Martha Louise Wilson, Elaine Wolfe, Paul Zimmerman, Miss Newitt, Miss Audrey Miller.

SENIOR GIRL RESERVES



BACK ROW: Mary Ann Walker, Dolores Antrim, Lillian Lanham, Pat Schmitt, Maxine Tubbesing, Doris Tucker, Helen Forestier, Mary Luck, Shirley Hoffman, Miss McElwain.
 THIRD ROW: Katherine Spotts, Virginia Davis, Joanne Louthan, Roberta Harris, Margaret Younkin, Edna Mae Willard Joy LeShure, Martha Scrivner, Betty Palmer, Kathleen Gash, Jerry Hopkins.
 SECOND ROW: Faye Critcher, Ione Watley, Betty Allen, Eileen Hamilton, Rose DeNato, Betty Ann Melloway, Charlotte Morris, Ann Ballard, Jean Greenwood, Beverly Patrick.
 FRONT ROW: Shirley John, Mary Dean Davidson, Opal Reid, Mary Mendolia, Vincie Ross, Dorothy Dean, Mary Jean Larson, Dorothy Anderson, Frances Otto.

JUNIOR GIRL RESERVES



BACK ROW: Wanda Mann, Norma Metz, Shirley Curry, Anna Marie Dee, Margaret Weissbeck, Elaine Wolfe, Jeannine Mowery, Betty Arvin, Wilma Adkins.
 FOURTH ROW: Marjorie Green, Caroline Crooks, Louise Stocksedale, Mitzi Watt, Marilyn Cook, Peggy Hopkins, Dorothy Smith, Jean Ballard, Irene Schaffhausen, Joanne Repass.
 THIRD ROW: Erlene Hamilton, Mary Stephens, Doloris James, Dot Kurtzborn, Delores Bartholemew, Lois Stahl, Virginia Scott, Virginia Lander, Toby Bitner.
 SECOND ROW: Jean Clark, Marion Pickerell, Marie Passantino, Annette Bascio, Josephine Romano, Mary Jo Brazeal, Doris Irwin, La Wanda Brown, Rose Marie Meyers, Doris Baggett, Kathryn Pierce.
 FRONT: Norma Springstube, LaVaughn Hall, Margo Pierce, Pat Scott, Barbara Dietrich, Freda Harger, Audrey Giesy.

SOPHOMORE GIRL RESERVES



BACK ROW: Caroline Shour, Hilda Tessmer, Nancy Sue Williams, Myra Coleman, Donna Lee, Joan Phillips, Betty Lou Luck, Judy Pott, Jo Ann Hayes.
 THIRD ROW: Anita Parker, June Drew, Pat Barrett, Frances Drew, Kay Sears, Ann Heck, Marian Newton, Pauline Ranallo, Marie Falcone, Jo Ann Reed.
 SECOND ROW: Norma Allison, Bonnie Boyd, Mary Sue Meyers, Norma Bush, Jacqueline Peters, Carol Cox, Betty Jo Paschal, Ann Terry.
 BOTTOM ROW: Shirley Piper, Edith Scardino, Janet Cunningham, Mary Etta How, Betty Ruth Runner, Barbara Jones.

SENIOR GIRL RESERVES



BACK ROW: Ruth McGill, Polly Seward, Dorris Garrett, Lynda Kelso, Marilyn Morris, Betty Sherwood, Joanne Todd, Barbara Johnson, Dorothy Thomas.
 THIRD ROW: Shirley Mallen, Romala Robinson, Billie Testerman, Gloria Grey, Marjory Lee, Nadyne Julian, Sylvia Marshall, Laura Jo Prather, Shirley Thomas, Rosalee Phillips, Eva Rudd, Miss Engel.
 SECOND ROW: Patty Everitt, Barbara Brammer, Martha Mahrie, Betty Garrett, Jackie Elliott, Martha Wilson, Shirley Beasley, Frances Woodruff, Betty Irwin.
 FRONT ROW: Judy Hagerty, Mary Lu Diamond, Nancy Marquis, Barbara Schumaker, Sarah Cole, Georgie Tatham, Dorothy Morris, Marietta Ramey.

JUNIOR GIRL RESERVES



BACK ROW: Virginia Kalen, Anna Margaret Brown, Marjorie Herleman, Georgia Boatright, Carol Annis, Carolyn Shoush, Willa Lou Gross, Frances Poston, Virginia Washburn, Kay Strawn.
 FOURTH ROW: Betty Jo Wells, Fern Miller, Jean Jenkins, Virginia Roberts, Ruth Gore, Marian Winner, Cleo Reynolds, Cleo Stadlebacher, Eudeen Crabtree, Marjorie Day.
 THIRD ROW: Bobbie Taflinger, Claudine Thomas, Roma Evans, Polly Awalt, Virginia Lanham, Peggy Palmer, Pauline Borne, Norma Auman, Betty Lou Byam.
 SECOND ROW: Wanda Phelps, Lois Cheek, Margie Childers, Marian Simmons, Nadyne Mawby, Georgia Mew, Peggy Bridges, Barbara Helms, Miss Gherring.
 FIRST ROW: Doris Buxton, Doris Bruce, Betty Jean Swift, Norma McMullin, Evelyn Templeton, Dorothy Bittle, Mary Helen Richter.

SOPHOMORE GIRL RESERVES



BACK ROW: Mabel Harvey, Lila Lee King, Katie Paladino, Phyllis Taylor, Betty Larison, Margie Frankie, Rosella Melugin, Virginia Arney, Norma Dean Wiggins, Dorothy McAleer.
 THIRD ROW: Carolyn Adams, Helen Peironnet, Joanne Higgins, Mary Kearns, Virginia Melloway, Colleen Kesler, Helen Randolph, Grace Peters.
 SECOND ROW: Margaret Johnson, Jennie Rae Johnson, Frances Mannino, Betty Jo Sylvester, Gene Stebner, Julianne Garner, Doris Allen, Arlene Murray, Miss Rouse.
 FRONT ROW: Angeline Ferrara, Sarah Rutherford, Margaret Nicely, Dolores Jean Hawkins, Pat Elliott, Donna Green.

GIRL RESERVES AND HI-Y



HARLAN MILLER
President First Semester



BOB CHARTRAND
Pres. Second Semester



ROMALA ROBINSON
President



JACKIE ELLIOTT
Vice-President



SENIOR HY-Y



BACK ROW: Bob Chartrand, Bill Cofer, Ross Case.

THIRD ROW: Richard Cook, Ned Bradley, Byron Gash, Don Eagle, Paul Davis, Bill Fetter, Bob Jantsch, James Rice.

SECOND ROW: Don Brown, Jack Moore, Earl Jones, Conley Baker, Harlan Miller, Bob Anderson, Kenneth Landes.

FIRST ROW: Edward Price, Jack Selsor, Tom Howard, David McGinty, Clarence Atkins, George McGinty, Ivan Ireland.

JUNIOR HI-Y



BACK ROW: Jack Banks, Jimmy Izzard, Kenneth Holloway, Don Fisher, Gene Welch, Noel Gillespie, Edward Dix, Jim Younts, Mr. Mischler.

SECOND ROW: David Warnock, David Slusher, Edward Arenson, Jack Sebring, Harry Cloverdyke, Jimmy Ruby.

FRONT ROW: William Umstatttd, Bob Kershaw, Bill McClelland, Bill Cunningham, Everett Corwin, Dick Coats.

SOPHOMORE HI-Y



BACK ROW: Robert Knittel, Lyle Deniston, George Carson, Jimmy Hall, Bob Chartrand (Senior Adviser), Lawrence Fagan, David Breidenthal, Tom Barr, Kenneth Schondelmaier.

SECOND ROW: Charles Hughes, Jack Praeger, Jack Howard, Johnny Witt, Don Henderson, Billy Smith, Lowell Sanders, Carol Haner.

FRONT ROW: Louis Barnes, Kenny Owens, Frank Heiden, Jack Clark, Loren Powles, Frank Rickey, Winston Welch.

HONORS IN ART



BACK ROW: Bill Fetter, Byron Gash, Jack Moore, Frances Poston.

SECOND ROW: Carolyn Shoush, Donald England, Glen Guyett, Glory Ellin Thomas, Doris Tucker.

FRONT ROW: Barbara Ekstrum, Joy LeShure, Ruth Rasmussen, Margaret Lortscher, Betty Byam, Mary Louise Pratt.

NATIONAL HONOR SOCIETY MEMBERS

Allen, Richard Putnam
 Angotti, Gloria Kathryn
 Antrim, Dolores F.
 Arenson, Betty Jean
 Atkins, Clarence Eugene
 Austin, Ethel Claire
 Bradley, Ned Richard
 Brammer, Barbara Lucille
 Chartrand, Robert L.
 Coen, Maryan Ray
 Cofer, Robert William
 Cook, Richard Allen
 Crabb, Mary Carolyn
 Diamond, Mary Lu
 Eagle, Donald A.
 Everitt, Patty Lou
 Finn, Donald

Garrett, Bertha Elizabeth
 Garrett, Dorris Mae
 Hagerty, Julia Ann
 Hahn, Billy Dean
 Harris, Roberta Lois
 Herbst, John F., Jr.
 Hoffman, Shirley Jane
 Howard, Charles Thomas
 Jantsch, Robert Willis
 Johnson, Barbara Ann
 Lawson, Betty Lou
 Lee, Marjory
 Lortscher, Lawrence Leroy
 Lucas, Anna
 McGinty, David Lincoln
 McGinty, George L.
 McGill, Amy Ruth

Mahrle, Martha Ann
 Martin, Donn Ellis
 Marquis, Nancy Patricia
 Mason, Lillian
 Melloway, Betty Ann
 Morris, Charlotte E.
 Nitz, Gene L.
 Robinson, Romala Lee
 Schumaker, Barbara Frances
 Sherwood, Betty Lou
 Stinson, Merle Rae
 Thomas, Dorothy Lee
 Thomas, Glory Ellin
 Tilton, Bettie Jo
 Valenti, Virginia Margaret
 Van Wormer, Iris Elaine
 Walker, Mary Ann

Watt, James Wise

Woodruff, Frances Wayne

INTERSCHOLASTIC LEAGUE CHAMPS 1945



Buford Manbeck, John Glorioso, Dick Allen, Ray Maddox, Ed Lee, Darell Norris, Bill Hahn, George Mills, Pat Murphy, Donn Martin, Coach Peters.

BASKETBALL

Coach Reaves Peters celebrated his twenty-fifth year as coach at Northeast High School by winning his ninth Interscholastic League Championship. Coach Peters' Northeast teams have also won one state consolation, one national consolation, and four state championships.

In winning seven straight league contests, the Vikings were fighting an up-hill battle all of the way. Forced to come from behind many times, they displayed courage and fine teamwork in every game. Much credit must be given to each player for his individual performance.

Ed Lee, who was chosen as center on the Kansas City Star All-City, All-Star Team, played brilliantly in every game. Ed was one of the best ball handlers and cleverest floor men in the league.

At forward on the All-City Interscholastic League All-Stars was John Glorioso. John played a fine game, both defensively and offensively. He was honored by being the only athlete in the city to be selected for both the basketball and the football all-star teams. Immediately after the season's finish, John left to join another All-Star Team—Uncle Sam's Navy.

At the other forward position was Pat Murphy, who was a demon on rebounds, and pushed in several spectacular shots.

The tallest member of the team was Darell Norris, who made the second All-Star Team. Darell was a mainstay on rebounds, and through his ability to make shots was able to grab scoring honors in the league.

The best defensive player on the team was Donn Martin, who was a brilliant floor man and could always be depended on to be where he was most needed.



COACH REAVES PETERS

SCHEDULE AND RESULTS

N. E. 36	William Chrisman	25
N. E. 40	Wyandotte	30
N. E. 27	Topeka	34
N. E. 28	St. Joseph	22
N. E. 33	Warrensburg	15
N. E. 25	Ward	30
N. E. 33	Southwest	30
N. E. 28	Paseo	18
N. E. 46	Manual	21
N. E. 31	Westport	30
N. E. 25	Southeast	24
N. E. 55	East	25
N. E. 29	Central	27



DARELL NORRIS
All-Star



JOHN GLORIOSO
All-Star



ED LEE
All-Star

FIRST TEAM

PAT MURPHY



DONN MARTIN

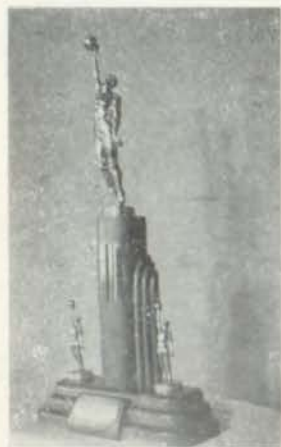

LEAGUE STANDINGS

	W	L	Pts.	O.Ps.
Northeast	7	0	249	175
Southwest	6	1	256	166
Westport	4	3	222	192
Central	4	3	201	206
Paseo	3	4	204	172
Manual	2	5	223	300
Southeast	2	5	204	249
East	0	7	213	303

BASKETBALL

GEORGE MILLS



BUFORD MANBECK



BILL HAHN



DICK ALLEN



RAY MADDOX



Basketball Managers
CHUCK BUSCHHORN
DOMINICK GIUNTA



SECOND TEAM BASKETBALL



BACK ROW: Jack McClary, Lawrence Fagan, David Huckett, John Farrin, Jack Moore, Tommy Barr, Charles Owen, Kenny Schondelmaier.
 FIRST ROW: David Baker, Lewis Daley, Edwin Caldwell, Kenny Broughton, Jack Cooley, Delvin Norris, Don Wright, David Tipton, Sam Donnici, Coach Moore.

In his first year at Northeast, Coach Moore has done a splendid job in instructing the football and basketball second teams. Coach Moore received his Masters Degree from Greely State Teachers College and for the past six years has been teaching at Raymore, Missouri.



COACH JAMES B. MOORE



FOOTBALL



LINE-UP

BACKFIELD: Pat Murphy, Ed Lee, Donn Martin, John Glorioso.

LINE: John Hix, Paul Parker, Albert DeWeerd, Charles Buschhorn, Dick McNamera, Jack Phillips, Darell Norris.

FIRST SQUAD

BACK ROW: Dick McNamera, Donn Martin, Don Evinger, Tom Farnlot, Eugene Haly, Sidney Minnick, Louis Daly, John Dinsmoor.

SECOND ROW: Tom Potts, Delvin Norris, Dick Allen, Lester Martin, Charles Buschhorn, Ed Lee, John Glorioso, Lee Bridgewater, Pat Murphy, Gaylon Cusick, Bob Anderson, Coach Markey, Bill Hammers, Bob Hill.

FRONT ROW: Jack Chalmers, Ed Larison, Darell Norris, Haver Danner, Jack Phillips, Albert DeWeerd, Paul Parker, Dominick Giunta, John Hix.

SECOND SQUAD

BACK ROW: Kenneth Carver, Melvin Munro, David Hockett, Charles Munns, David Tipton, William Marshall, James Hall, John Faron, Lee Lutgen, Lawrence Fagan.

THIRD ROW: Glenn Prosser, Jack Howard, Jack McClary, Keith Moore, Tommy Barr, David Breidenthal, Kenneth Schondelmaier, Bob Burke.

SECOND ROW: Ronald Kenley, Harold Snider, Elvin Riddle, John Smith, David Baker, Harold Holliger, Bill Kephart, Andy Fuehrer, Coach Moore.

FRONT ROW: Darrell Anderson, Norman Thomas, Collins Dicki, James Younts, Sam Donnici, Tom Gray, Kenneth Owens, James Lawson.



FOOTBALL

With five lettermen returning, Coach E. A. Markey had little difficulty in building a squad of Vikings into a triumphant football team. The Vikings lost only three games during the season, two of which were by one point.

In the first game the Northeast boys showed their ability by defeating, for the third successive year, the William Chrisman Bears, 13 to 12.

The Vikings suffered their first defeat in twelve starts against the Westport Tigers 6 to 0. The lone score came after Westport had recovered a Northeast fumble on the Vikings' one-yard line.

The second defeat in as many weeks was administered to the Vikings by the Ward Cyclones, 14 to 13. The Vikings showed much power against a heavier team, piling up 57 more yards than the Cyclones.

After two straight defeats the Vikings suddenly exploded, plowing over the Southwest Indians 18 to 0. Northeast unleashed a powerful offensive, showing much ability in both passing and running attacks.

Northeast's second defeat in the league, the third of the season, came from the Southeast Knights, 14 to 13. In subduing the Vikings, the Knights played superior football.

In winning their second league contest over a strong Central Eagle team, the Vikings demonstrated a strong line and a fine running attack. There were many fumbles, the game ending 6 to 0 in favor of Northeast.

By defeating the East Bears 6 to 0, the Viking forward wall proved to be the best in the league. During the first three quarters, both teams demonstrated fine defensive play, with Northeast unleashing a powerful drive late in the third quarter and scoring on the first play of the fourth quarter. Both teams illustrated fine passing attacks.

In the final game of the season, the Vikings smothered the Paseo Pirates 20 to 0. The Vikings dominated the play most of the time, capitalizing on accurate passing and fine runs to score their three touchdowns.

Capable and efficient was the line of Northeast Vikings, and against strong opposition it proved to be the best in the league. At the center position was Charles Buschhorn. The two guards were Albert De Weerd and Dick McNamera. Paul Parker and Jack Phillips were the Viking tackles. The ends were Darell Norris and John Hix.

The backfield positions were filled with such backs as John Glorioso, left half; Ed Lee, fullback; Donn Martin, quarterback; Pat Murphy and Don Evinger, alternating at the right-half position.



LETTERMEN

Coach E. A. Markey has done a magnificent job in helping to build the high school youth of today into the men of tomorrow. He is indeed an inspiration to those who work under his direction. By building a powerful offense around the "T" and single-wing formations, Coach Markey was able to guide the Vikings into third place this year.

Because of the strong Viking line, Northeast had the best defensive record this season, having only 20 points scored against it. In the last four seasons, Northeast's opponents have crossed the Viking goal line only 12 times, making a total of 77 points. This is an average of 3.2 points a game for the opposition. This is the best defensive record in the league. Northeast and Coach Markey can be proud of this record.

Four Northeast Vikings were honored by winning berths on the All-Star Teams. Two of the boys won positions on the first team. At left half was John Glorioso, the most versatile player and the hardest runner in the league, which is proved by the fact that he gained more yardage than any other player in the Interscholastic League. At the center position is Charles Buschhorn, the most aggressive linebacker in the league. Charles saved many a game through his brilliant defensive play. On the second team were two boys who should easily win their positions on the first team next fall. Very few gains were made through right tackle this year, as this position was very capably filled by Paul Parker. End runs seldom were successful around left end, as Darell Norris was a fine defensive player and a good pass snatcher.

The prospects for next year's team are exceptionally good. Six of this season's starting line-up and two additional lettermen are returning, making a total of eight lettermen for next fall.



GAME SCORES

Northeast..13	William Chrisman..12
Northeast..0	Westport.....6
Northeast..13	Ward.....14
Northeast..18	Southwest.....0
Northeast..13	Southeast.....14
Northeast..6	Central.....0
Northeast..6	East.....0
Northeast..20	Paseo.....0

LEAGUE STANDING

	W.	L.	T.	Pts.	Op.
East.....	5	1	0	138	61
Southeast....	5	1	0	65	45
Northeast....	4	2	0	63	20
Paseo.....	2	4	0	36	115
Westport....	1	3	2	30	60
Southwest...	1	4	1	33	81
Central.....	1	4	1	19	71



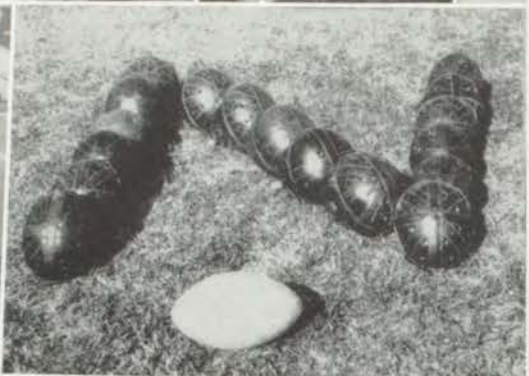

TRACK TEAM



BACK ROW: David Hockett, Eddie Larison, Eugene Haley, Keith Broughton, Keith Moore, Dominick Giunta, Tom Pott, Jack Chalmers, Jim Sylvester, Bill Daly.
 THIRD ROW: Lee Lutgen, David Breidenthal, Haver Danner, Paul Parker, Wally Brunworth, Jack Cooley.
 SECOND ROW: Albert De Weerd, Lee Bridgewater, Dick Yennie, Gerald Wiley, Earl Jones, Jim Ruby, Ed Lee, Sidney Minnick, Don Evinger, Charles Hedges.
 FIRST ROW: Lawrence Lortscher, Darell Norris, Pat Murphy, Don Hurst, George Mills, Delvin Norris, Leroy Maynard, Dick Wilson, Buford Manbeck.

TRACK MANAGERS

TRACK SCHEDULE

Apr. 6	Northeast vs. Paseo
Apr. 13	Northeast vs. Southeast
Apr. 20	Northeast vs. Southwest
Apr. 27	Northeast vs. East
May 4	Northeast vs. Central
May 12	Interscholastic Meet at S'west
May 19	State Meet at Columbia, Mo.



CHARLES BUSCHHORN DICK ALLEN DONN MARTIN

CHEERLEADERS



HARLAN MILLER ROMIE ROBINSON DELORES JAMES JIM RUBY

SWIMMING TEAM



BACK ROW: James Taylor, Jack Sebring, Lyle Deniston, Harry Staley, Albert DeWeerd, Dick Yennie, Jack Praeger.
 SECOND ROW: Coach Markey, Eugene Ingalsbe, Donald Wheeler, Bob Bisbee, Bob Myers, Tom Gray, Earl Jones, Harold Snider, Kenneth Carver, Mgr.
 FRONT ROW: Bill Allcock, Raymond White, Richard Wilson, Eugene Haley, Harlan Bowser, Vaughn Hemry.

HOME ROOM BASKETBALL CHAMPS



SENIORS

Dick McNamera, Chuck Buschhorn, Russell Campbell, Jim Ruby, Joe Buffa.



JUNIORS

Bill McClure, Earl Jones, Gerald Wiley, Lee Lutgen, Tom Gray, Tony DiBeneditto, Joe Pisciotta.



SOPHOMORES

John Smith, Don Cipolla, David Land, Harry Staley, Jack Scales, Vincent Abbott.

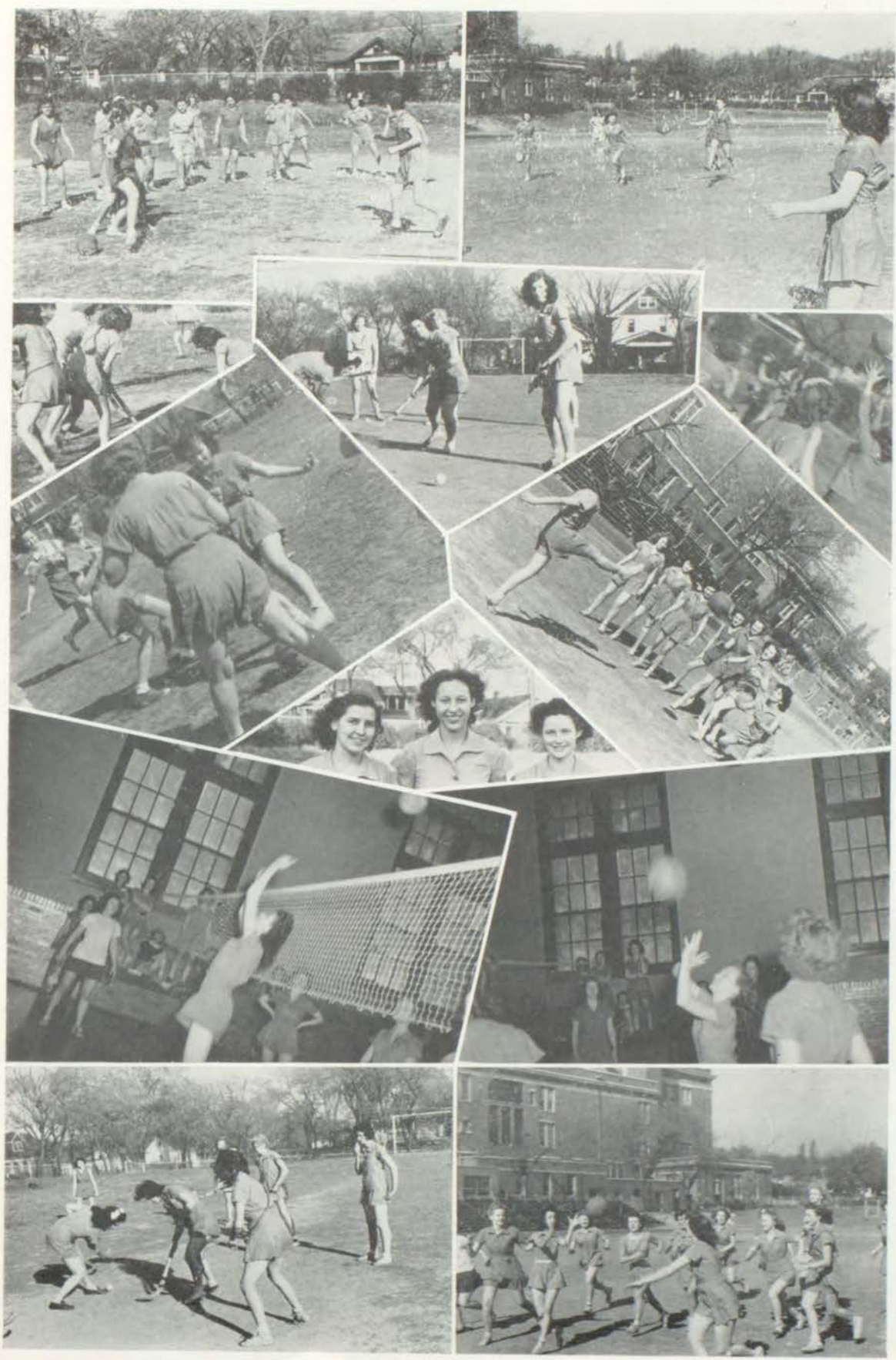



LEFT TO RIGHT: Shirley Hoffman, Betty Sherwood, Faye Critcher, Jo Ann Louthan, Roberta Fraser,
Hockey Hockey Ice Skating Ice Skating Ice Skating

GIRLS' SPORTS



Merle Stinson
Tennis



Mary Ann Masterson
Softball



Mary Belle Evans
Softball



MISS BUCHANAN

LEFT TO RIGHT: Margaret Younkin, Ethel Austin, Mary Leggio, Barbara Johnson, Shirley Beasley,
Softball Table Tennis Table Tennis Aerial Darts Badminton





LEFT TO RIGHT: Miss Brockhouse, Mary Wenski, Betty Allen, Patty Everitt, Mary Luck.
Basketball Basketball Basketball Basketball Basketball

MANAGERS



MISS WOODWARD

Dorothy Anderson
Volleyball



Bettie Garrett
Volleyball



Frances Woodruff
Volleyball



Betty Ponton, Katherine McCabe, Betty MacLaughlin, Elizabeth Huffaker, Betty Lawson,
Badminton Softball Bowling Bowling Volleyball





VOLLEYBALL SPORTS-DAY TEAM

FIRST ROW: Madeline Creason, Mary Wenski, Anna Lucas, Shirley Hoffman, Donna Tracy, Reva Howard, Betty Edwards, Miss R. Buchanan.

SECOND ROW: Patty Everitt, Bernice Manners, Betty Arenson, Mary Masterson, Vita Tamburello, Anne Soulas, Elizabeth Huffaker.

WINNING SENIOR HOCKEY TEAM

BACK ROW: Betty Edwards, Anna Lucas, Shirley Hoffman, Elizabeth Huffaker, Mary Luck, Margaret Younkin.

BOTTOM ROW: Bettie Garrett, Betty Allen, Frances Woodruff, Faye Critcher.



BASKETBALL SPORTS-DAY TEAM

TOP ROW: Bernice Manners, Anna Lucas, Norma Dickerson, Shirley Hoffman.

MIDDLE ROW: Mary Wenski, Irene Neiderland, Donna Tracy, Madeline Creason.

BOTTOM ROW: Miss Ruth Buchanan, Maxine Onka, Mary Leggio, Betty Allen, Reva Howard.

R. O. T. C.



SGT. LEROY E. SIPES
Instructor



MAJOR CLARENCE ATKINS

Sergeant LeRoy E. Sipes enlisted in the Army May 1, 1940, and was stationed as an M. P. at Fort Leavenworth for one year. He received his military training through Company "K" of the 17th Infantry. On September 29, 1942, he received his present rank. From Fort Leavenworth he was sent to Davenport, Iowa, where he was a sergeant instructor. After showing his adeptness as an instructor of R.O.T.C., he was transferred to Northeast. By the hard work and the time he has given to the battalion and to the improvement of its quarters, he has set an excellent example for the cadets in his charge.

We of the battalion wish to express our sincere appreciation for the way he has instructed us, led us, and helped us to attain honors.

The Northeast Battalion was the largest in the city this year. It made a good record in drill, theory, and inspection, but doing this has become standard in our school.

Although under the able leadership of Captain Buel Barnett, our rifle team was not so successful this season as was expected.

Sergeant Sipes and the company commanders, Captains Buel Barnett, Robert McCormack, Harold Holcomb, and Richard Allen, are largely responsible for the standing of the battalion.

This year Northeast Battalion was commanded by Major Clarence Atkins.

R. O. T. C.

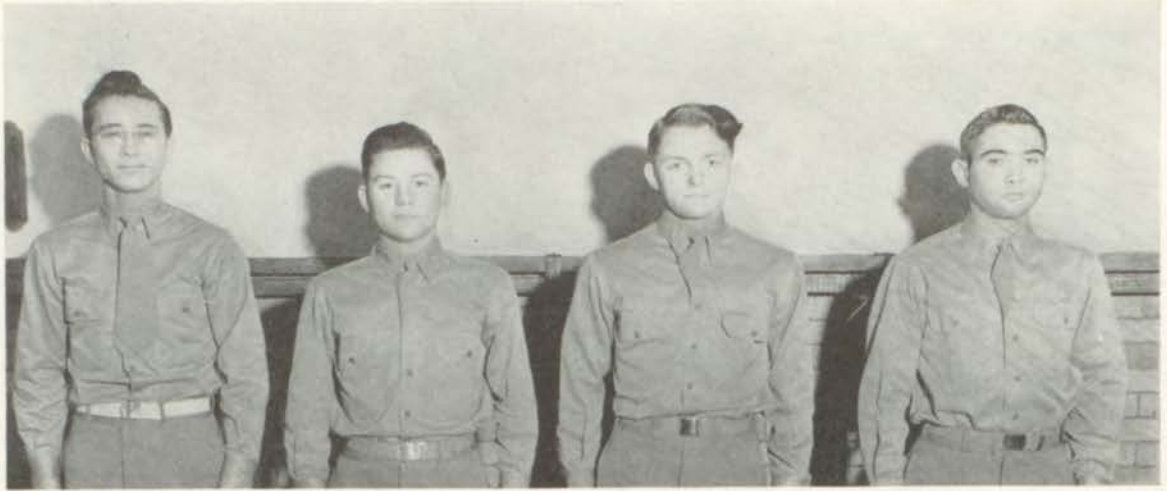

BATTALION STAFF

LT. SELSOR

CAPT. MCGINTY

MAJOR ATKINS

LT. NITZ

COMPANY A



BACK ROW: Critchlow, Basham, Harmon, Antrim, Beebe, Goodpaster, Murry, Walker, Herbst, Sincox.

FIFTH ROW: Rich, Taylor, Gregory, Bott, Seaman, Lerner, Betts, Mangum, Stark, Koberstein.

FOURTH ROW: Van Stratton, Matthews, Stevens, Halbert, Pfc. Beatty, Hatchitt, Dillie, Davis, Pfc. Fiendel, Hilter.

THIRD ROW: Cpl. Richey, Cpl. Davis, Cpl. McLaughlin, Cpl. Ammerman, Cpl. Glasgow, Younts, Cunningham, Smith, Symonds.

SECOND ROW: Cpl. Barclay, Sgt. Owen, St/Sgt. Frew, Sgt. Chronister, Sgt. Brown, 1st/Sgt. Hall, Pfc. Van Artsdalen, Wilson, Pfc. Cowen, Jones.

FIRST ROW: Pfc. Drake, Major Atkins, 1st/Lt. Eagle, Capt. Barnett, 1st/Lt. Baker, 1st/Lt. McGinty.

COMPANY B



BACK ROW: Vernassie, Pfc. Murphy, Boling, Smith, Wilson, Whitsel, Banks.
 SIXTH ROW: Harrod, Shelby, Petty, Bolton, Copenhaver, Gautieri, Krum.
 FIFTH ROW: Sincox, Lewis, Miller, Pfc. Mayer, Cockran, Thomas, Danielson, Wilson.
 FOURTH ROW: Cpl. Alexopoulos, Pfc. Witt, King, Rounds, Dowdy, Lale, Rogan, Martin, Gumminger.
 THIRD ROW: Puderbaugh, Caughron, Moore, Sigloch, Lewis, White, Pool, Bell, Gwin.
 SECOND ROW: Sgt. Harder, Cpl. Daly, Cpl. Duffield, Sgt. Carpenter, Cpl. Gruner, St/Sgt. Hefter, Ross, St/Sgt. Mayer.
 FIRST ROW: Pfc. Goans, 1st/Sgt. Gash, Capt. Wright, Capt. McCormack, 1st/Lt. Cook, 1st/Lt. Howard, 1st/Lt. Selsor.

OFFICERS



THIRD ROW: Capt. Barnett, Lt. Cook, Capt. McCormack, Lt. Selsor, Capt. Allen.
 SECOND ROW: Lt. Eagle, Lt. Fetter, Lt. Howard, Capt. Wright, Lt. Baker, Lt. Cofer.
 FIRST ROW: Lt. Wilson, Lt. Hanrion, Capt. Holcomb, Major Atkins, Lt. Ireland, Lt. Nitz, Lt. McGinty.

R. O. T. C.



RIFLE TEAM

TOP ROW: Major Atkins, Sgt. Instructor Sipes, 1st/Sgt. Hall.
BOTTOM ROW: St/Sgt. Rice, Capt. Barnett, Lt. Cofer.

COMPANY C



BACK ROW: Pfc. Allen, Persinger, Pfc. Swearingen, Edwards, Stucker.
SEVENTH ROW: Knittle, Harper, Wennerberg, Swanson, Collins, Johnson, Irwin.
SIXTH ROW: Gibson, McLaughlin, Martin, Thomas, Pfc. Horner, Arenson, Cox, Duncan, Marshall.
FIFTH ROW: Joseph, Pfc. Corwin, Roberts, Sweet, McNeill, Hogan, Derringer, Colley, Colliver.
FOURTH ROW: Beck, Hutsell, Clark, Martin, Mann, Barnes, Morris, Tallman, Connelly.
THIRD ROW: Sgt. Zeikie, Cpl. Davis, Cpl. Melstrom, Cpl. Merritt, Cpl. Farrell, Cpl. Snock, Cpl. Davis, Pfc. Deniston, Pfc. Howard.
SECOND ROW: Arenson, St/Sgt. Watt, St/Sgt. Trader.
FIRST ROW: Pfc. Lerner, St/Sgt. Rice, Capt. Holcomb, 1st/Lt. Nitz, 1st/Lt. Hanrion, 1st/Lt. Wilson

COMPANY D



BACK ROW: Julian, Pfc. Dickeson, Cpl. Warnock, Baker, Wheeler, Allen, Beall, Harper, Munro, McComas.
FOURTH ROW: Shipley, Pritchard, Hook, Reach, Simms, McAnaly, McClure, Gentry, Bost, Barth.
THIRD ROW: St/Sgt. Fox, Canaday, Pfc. Ellis, Pfc. Buchanan, Pfc. Fults, Pfc. Morris, Scharig, Heldon, Cann, Kinman, Newby.
SECOND ROW: St/Sgt. Poore, Sgt. Chronister, Cpl. Friedman, Cpl. Welch, Cpl. Monaco, Cpl. Cunningham, Cpl. Willoughby, Newman, Bascio, Battor, Pfc. Legant.
FIRST ROW: Pfc. Trussell, St/Sgt. Chartrand, 1st/Lt. Cofer, 1st/Lt. Fetter, Capt. Allen, 1st/Sgt. Ireland, 1st/Sgt. Guthrie.



SPRING PLAY OF 1945



"Every Family
Has One"



CAST

Mary Belle Evans
Freda Harger
Alvera Campbell
Wanda Joy Mann
Julia Pickels
Virginia Davis
Beverly Patrick

CAST

Anna Marie Dee
John Herbst
Dorothy Thomas
Conley Baker
Chris Lowther
Russell Merritt
Glenna Smith
Charles Parsons



STAGE CREW

Conley Baker, David Barclay, Tom Howard, Jack Howard, Everett Corwin.

SPECIAL ASSISTANTS

BACK ROW: Henry Friedman, John Herbst, Conley Baker.
FRONT ROW: Mary Belle Evans, Beverly Patrick, Barbara Johnson, Betty Arvin, Freda Harger.



MUSIC DEPARTMENT



MR. NEVIN E. WASSON
Band Director



MISS ANITA KALIS
Orchestra Director



MISS VIOLET CLAUSEN
Vocal Music Director



BAND OFFICERS

FRONT ROW: Marilyn Cook, Mary Alyce Harper, Jacqueline Hunter, Marjorie Nelson, Frances Woodruff, Barbara Janes.

SECOND ROW: Clifford Poole, Everitt Corwin, Jack Selsor, William Poore, Eddie Price, Kenneth Schondelmaier.

BACK ROW: Don Henderson, Ned Bradley, Eddie Dix, Bill Salmon.

ORCHESTRA OFFICERS

FRONT ROW: Theodore Guinn, Nina Jean Melstrom, Rosella Melugin, Rose Marie Myers.

BACK ROW: Norman Lee, Ralph Freeman, Mary Lou Gartman, Carol Hanley, Effiel Irish.





BAND

- Flutes**
 David Edwards, Lawrence Heinrich*, Margaret Younkin
- Obce**
 Margaret Younkin
- Bb Clarinet**
 Lillie Baker, Ned Bradley*, Keith Broughton, Mary Jo Brazeal, Donna Coe, Marilyn Cook, Edward Dix, Henry Hardcastle, Mary Alice Harper, Jacqueline Hunter, Marjorie Nelson, Victor Passiglia, Margo Pierce, Jimmy Smith, David Slusher, William Umstatt, Bill Vickers, Frances Woodruff
- Alto Clarinet**
 Anthony DiBeneditto, Harlan Miller*
- Bass Clarinet**
 Flora Kendrick
- Bassoon**
 Don Henderson, Bill Salmon*, Elaine Wolfe
- Eb Alto Saxophone**
 Frances Beckner, Robert Bisbee, Clyde Darr*, Kenneth Petty
- Bb Tenor Saxophone**
 William Poore*, Lou Wells
- Eb Baritone Saxophone**
 Harold Stebner
- Cornets**
 William Allcock, Victor Arnone, John Canaday, Don Cipolla, Donald Fisher, Donald Guthrie, Jimmy Hogan, Charles Holloway, Lester Hooten, Loren Powles, Jack Sel-sor*, Orrie Snook
- Horns**
 Lloyd Juhlin, Roy Waas, Richard Yennie*
- Baritones**
 Ray Clore, Glenn Colliver*, Dean Roberts, Lee Wells
- Trombones**
 Everitt Corwin, Robert Dickens, Clifford Poole, Don Rogan, Kenneth Schindelmaier, Ray Sullard*
- Basses**
 Jimmy Dunforth, Austin Ellis, Roy Hall, Jack McClary*, Bob Nesbitt
- Percussion**
 Harry Easton, Jimmy Izzard, Joy Melton, Kenneth Owens, John Witt
- Tympani**
 Edward Price
- Director**
 Mr. N. E. Wasson

*Solo Chair

ORCHESTRA

Piano
Eddie Oyer

Violins

Robert Carver*, James Clifton,
Mary Ann Collette, Mary Lou
Gartman, Lula Gepson, Kathryn
Greenfield, Theodore Guinn, Mary
Edith Hunter, Leonard Hahn, El-
fiel Irish, Kenneth Kershaw, Nor-
man Lee, Nina Jean Melstrom,
Rose Marie Myers, Ione Valentine

Viola
Rosella Melugin

Cello

Clifford Carver

Clarinet

Carol Hanley

Bassoon

Don Henderson

Bass Violin
Betty Arvin

Cornets

John Canaday*, Raymond Kosanke,
Claude McComas, Martin Thomp-
son

Tuba

Clifford Helbert

Drums
Ralph Freeman

Director

Anita Q. Kalis

*Solo Chair

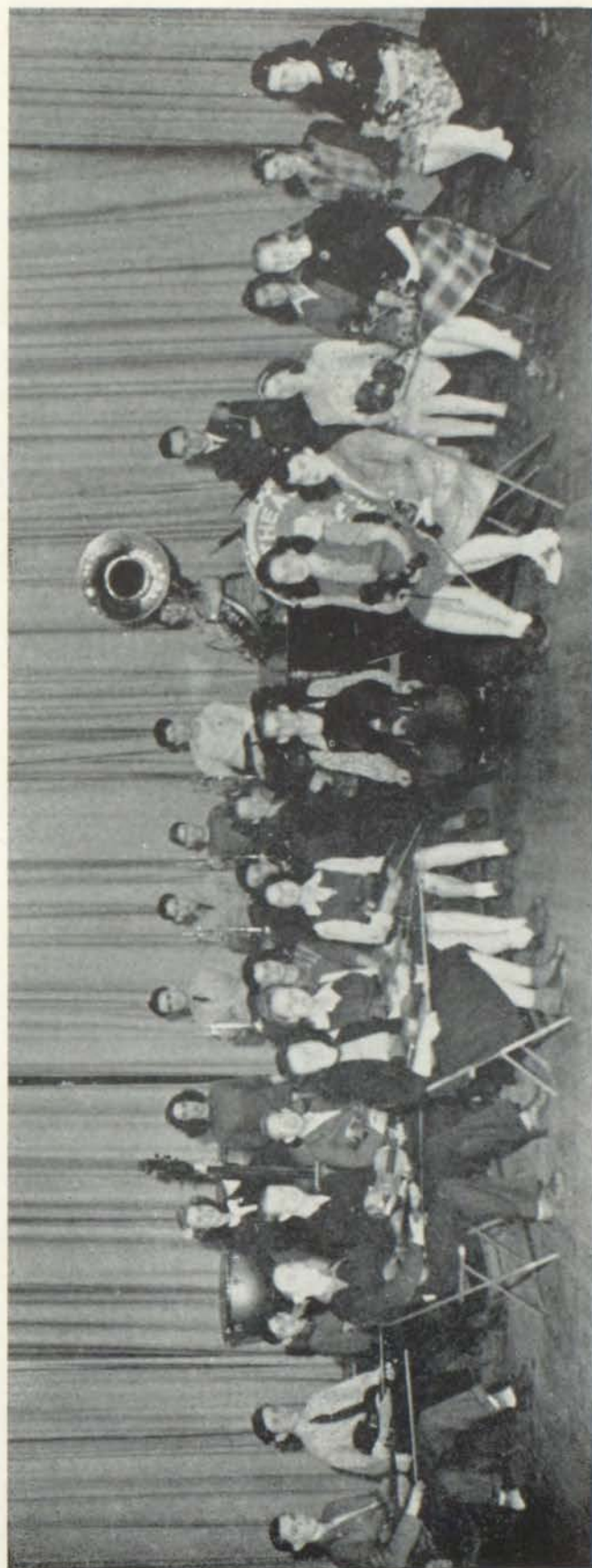



THE VIKING

- 1 *Wassonettes*
- 2 *Band*
- 3 *Student Managers*
- 4 *Ruth Rasmussen*
- 5 *Dot Kurtzeborn*
- 6 *Mr. Bevans*
- 7 *Barbara Dietrich*





VARIETIES

- 8 *Boy's Quartet*
- 9 *M. C.'s*
- 10 *Drew Twins*
- 11 *Beasley & Woodruff*
- 12 *Ann Ballard*
- 13 *Richard Butler*
- 14 *Jean Clark*



A CAPPELLA OFFICERS

First Semester		Second Semester
Ned Bradley	President	Eugene Hendrix
Ruth Rasmussen	Vice-President	Dave McGinty
Richard Coates	Secretary	Carolyn Brott
Eugene Hendrix	Treasurer	Ned Bradley
Bob Chartrand	Reporter	Patricia Chatman
Robert Clore	} Librarians	{ Carlo Canaleo
Marjorie Herleman		{ Ruth Rasmussen

BOYS' QUARTET

Dave McGinty, Bill Cofer
Buel Barnett, Bob Chartrand



Mrs. Margaret Flagg



GIRLS' CHORUS



FIFTH ROW: Delores Bartholomew, Nina Wagenknecht, Kathryn Bopra, Helen Tittsworth, Miss Violet Clausen, Marian Newton, Sue Sheffield, Dorothy Kurtzborn, June Drew.
 FOURTH ROW: Norma Wiggins, Jane Coulter, Betty Kuhr, Anna Eichenberg, Donna Lee, Rose Marchese, Betty Larison, Wilma Hartman, Georgia O'Neil.
 THIRD ROW: Bonnie Boyd, Betty Waller, Ann Heck, Marilyn Butler, Betty Monroe, Delores Weber, Jewell Shumaker, Grace Richards, Anna Morris.
 SECOND ROW: Betty Owens, Betty Miller, Norma Smith, Marilewann Norfleet, Lois Harlan, Dorothy Smith, Norma Allison, Eleanor Swadley.
 FIRST ROW: Evelyn Hurster, Mona Rogers, Joyce Stites, Carol Whiteside, Arlene Thompson, Jo Ann Reed.

A CAPPELLA CHOIR



BACK ROW: Phyllis Taylor, Clare Romano, Mary Lou Gartman, Dortha Finter, Shirley Hughes, Bob Trader, Dave McGinty, Don Henderson, Richard Coats, Dominic Cona, Georgie Tatham, Dorothy Albertson, Betty Lou Carlow, Bonnie Jo Dangerfield.

SECOND ROW: Miss Clausen, Roberta Harris, Anita Parker, Mary Dean Davidson, Dorothy Shartzter, Alice Fordyce, Lloyd Jennings, Shirley Ramsey, Ned Bradley, Bob Chartrand, Eugene Hendrix, Dollimae Wright, Charles Black, Leah Eichenberg, June Suiter, Alma Allred, Sarah Cole, Betty Ellis, Mary Womack, Jacqueline Jones, Vincie Ross, Mrs. Flagg.

FRONT ROW: Patricia Chatman, Eleanor George, Ann Ballard, Beverly Hamilton, Virginia Dods, Marjorie Herleman, Robert Clore, Donald Brown, Evan Reese, Dolores McCann, Maryan Coen, Ruth Rasmussen, Shirley Feiser, Clayton Basham, David Davis, Carolyn Brott, Mary Mendolia.

A CAPPELLA ACTIVITIES

Assembly	October 27	Independence Blvd. Christian Church...	March 23
Missouri S. T. A.....	November 2	Grand Ave. Temple.....	March 26
Open House	November 7	Easter Assembly	March 29
Viking Varieties	December 8, 9	Spring Concert	April 20
Christmas Assembly	December 19	Masonic Hall	April 24
Olathe Naval Base.....	December 19	Senior Class Day.....	May 25
Broadcast on WDAF.....	January 9	Baccalaureate	June 3
Elementary Admin. Dinner.....	January 23	Graduation	June 6



MUSIC



SNAPS



BEHIND THE SCENES





FAREWELL TO
Miss Packard, Mr. Chaffee, Miss Miller, Sgt. Woods.



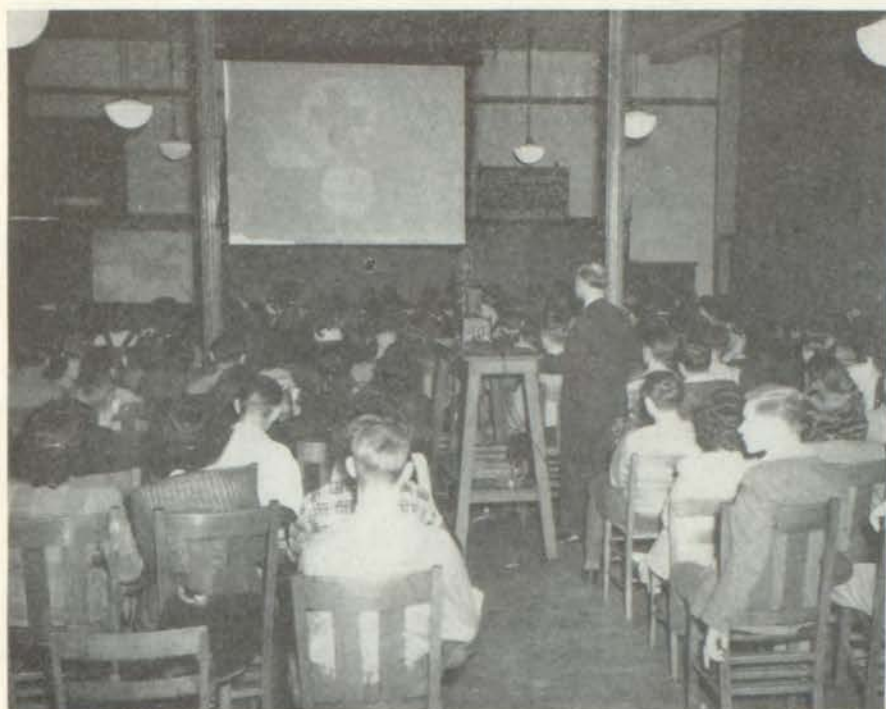

Speed (mi/hr)	Stopping Distance (ft)
20-25	10
30-34	15
40-50	25
50-74	40
60-65	60
70-100	100

BEWARE OF DOG







IN MEMORIAM

During this year many brave men have given their lives for the sake of our nation. Among these are the Commander in Chief and several Northeast boys. To these we offer our eternal gratitude.

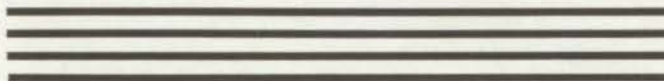

DRAMATIS PERSONAE

- Abbott, Vincent 61, 94
 Abernathy, Joe 60
 Accurso, Neva 73
 Achille, Anna May 61, 74
 Adams, Carolyn 58, 80
 Adkins, Wilma 53, 67, 80
 Aiello, Richard Eugene 60
 Akers, Fleeta 59
 Aker, Lara Mae 53, 62, 65
 Albertson, Dorothy 111
 Albin, Juanita 30, 66
 Alexander, James H. 63
 Alexopoulos, Teddy 60, 101
 Allcock, Alice 62, 74
 Allcock, Bill 59, 106
 Allcock, Clifford 61, 94
 Alleman, G. A. 63
 Allen, Betty 63, 97, 98
 Allen, Betty Jean 30
 Allen, David 30, 64, 66, 101
 Allen, W. David 66, 103
 Allen, Doris Jean 67, 81
 Allen, Joan 68
 Allen, Mary 64
 Allen, Raymond 61
 Allen, Richard P. 29, 30, 53, 54, 60, 72, 84, 85, 87, 89, 93, 101, 103
 Allinder, James T. 61
 Allinder, Marie 30, 62
 Allison, Norma 61, 80, 110
 Allison, Alma Mae 30, 65, 111
 Ammerman, L. Henry 59, 100
 Anawalt, William L. 30
 Anderson, Bob 17, 26, 29, 30, 53, 54, 58, 77, 79, 83, 89
 Anderson, Darrell 64, 89
 Anderson, Dorothy 23, 30, 53, 54, 66, 73, 97
 Anderson, Margaret 30, 62, 64
 Anderson, Shirley 68, 79
 Angle, Falus 66
 Angotti, Robert 50, 60
 Angotti, Betty 65
 Angotti, Gloria 62, 84
 Angotti, Lawrence 61
 Angotti, Richard 67
 Annis, Caroline 61, 74, 81
 Anthony, James 63
 Antrim, Dolores 23, 30, 53, 54, 66, 73, 84
 Antrim, Harold 58, 100
 Ardaqna, Mickey 60
 Arendale, Charles 67
 Arenson, Betty 30, 53, 60, 84, 98
 Arenson Edward 53, 83, 102
 Arenson, Edward R. 102
 Arney, Virginia 17, 67, 73, 81
 Arnone, Victor 106
 Arrighi, Jo Ann 68
 Arthur, Mary Elizabeth 30, 59, 74
 Arvin, Betty Jean 65, 77, 80, 104, 107
 Atkins, Clarence 17, 23, 30, 53, 54, 58, 72, 75, 83, 84, 89
 Atkinson, Patricia 30
 August, Edward 60, 100
 Ault, Don Earl 67
 Auman, Norma Lee 62, 81
 Austin, Ethel 31, 54, 59, 74, 84, 96
 Awalt, Polly Nan 20, 53, 73, 81
 Baggett, Doris 62, 80
 Bailey, Naomi Maudean 67
 Baker, Conley 29, 31, 54, 60, 73, 77, 83, 100, 104
 Baker, David 22, 65, 88, 89
 Baker, Eugene 64
 Baker, La Von 67
 Baker, Lillie 59, 78, 106
 Baker, Robert 65
 Baker, Wendell 67, 103
 Ballard, Ann 31, 53, 54, 62, 111
 Ballard, Jean 53, 62, 80
 Baney, Mary K. 63
 Banks, Jack 22, 64, 79, 83, 101
 Barber, Ruth 31
 Barclay, David L. 59, 73, 77, 100, 104
 Barnard, Bill 31, 65
 Barnes, Frank 31, 60, 79
 Barnes, Mary Louise 31
 Barnes, Lewis K. 54, 61, 73, 83, 102
 Barnett, Buel 17, 31, 54, 62, 74, 100, 102
 Barnett, Charles 59
 Barnett, Geneva 58
 Barr, Tommy 63, 83, 88, 89
 Barrett, Patsy 59, 72, 80
 Barry, Larry 61
 Bath, E. Robert 63, 100
 Bartholomew, Delores 60, 80, 110
 Bascio, Annette 60, 74, 80
 Bascio, Joe 63, 103
 Basham, Clayton O. 31, 65, 100, 111
 Bates, George 61
 Battor, Richard John 67, 103
 Baucum, Betty 31, 68
 Baxter, Mary M. 12, 17, 68
 Beall, Robert 60, 103
 Beard, Yvonne 61
 Eary, Jack 31
 Beasley, Bob 60
 Beasley, Shirley 22, 31, 53, 66, 72, 78, 96
 Beatty, Charles E. 68, 100
 Beck, Charles Harold 64, 102
 Beckman, Norma C. 12
 Beckner, Frances 31, 64, 106
 Beebe, Lorraine 64
 Beebe, Raymond 59, 100
 Beeson, Florence 62
 Bell, Gertrude (Mrs.) 12, 65
 Bell, Harold 58, 101
 Bergin, Peggy 20, 31, 58, 61
 Betts, Richard L. 62, 100
 Betz, Patricia 31
 Bevans, C. F. 67, 12
 Bickley, Mary Ellen 63
 Biondo, Joe 59
 Birlee, James 68
 Bisbee, Robert 59, 106
 Bishop, Mary 31, 60
 Bitner, Tola Fay 67, 74, 80
 Bittle, Dorothy Marie 62, 81
 Black, Charles 31, 111
 Black, LeRoy Gene 66
 Blake, Dale 31, 60, 102
 Bland, Rae Dean 58
 Blando, Josephine 58
 Bly, Neva 32, 65
 Boatright, Georgia Lee 62, 72, 81
 Boiteaux, Jean 62
 Boling, Ellen 32, 62
 Boling, Phil 64, 101
 Bolton, LeRoy 61
 Boeten, Robert 101
 Bolten, Vernon Lawrence 59
 Bond, Ruth Coleen 63
 Bondurant, Kenneth 61, 73
 Bongiovanni, Joe 61
 Bonville, Bettie Lee 60
 Bopra, Kathryn Jean 63, 110
 Bost, Lester 60, 103
 Bott, Larry 61, 100
 Bourne, Pauline 60, 81
 Bouyear, Kenneth 61
 Bouyear, Lura 32
 Bowlin, Mary Jo 66
 Bowling, Phyllis 63
 Bowman, Jerry Miles 65
 Bowser, Harlan 32, 59, 79, 94
 Boyer, Laura 60
 Boyd, Bonnie Jean 61, 80, 110
 Boyd, Gwendolyn 67
 Boyle, Albert 66
 Boyle, James 61
 Boyle, Kenneth 63
 Bradley, Barbara 20, 32, 68
 Bradley, Mary Ann 64
 Bradley, Ned 32, 54, 58, 74, 83, 84, 105, 106, 110, 111
 Brammer Barbara 23, 32, 53, 54, 66, 75, 84
 Branstetter, Bob 58
 Brantley, Orpha 32, 60
 Brazeal, Mary Jo 61, 80, 106
 Breedlove, Raymond 61
 Breidenthal, David 53, 61, 72, 83, 89, 93
 Breit, Iris 65
 Brents, Norma Jeanne 64
 Bresel, Florence 32, 54, 62, 78
 Breshers, Twyla 62
 Brewer, Henry 63
 Brewer, Jean 32
 Brewer, Martha Rae 63
 Bridges, Peggie 67, 79, 81
 Bridgewater, Lee 17, 32, 53, 54, 63, 89, 93
 Briscoe, Sam 32, 59
 Brock, Maynor D. 12, 61
 Brockhouse, Betty 12, 59
 Brott, Carolyn Jean 65, 74, 110, 111
 Broughton, Keith 88, 93, 106
 Brown, Anna Margaret 63, 81
 Brown, Betty Jane 67
 Brown, Betty Lee 62
 Brown, Dolores 63
 Brown, Donald 32, 60, 72, 83, 100, 111
 Brown, Frank 59
 Brown, La Wanda 60, 80
 Brown, Robert 32, 60
 Bruce, Doris Lee 20, 68, 81
 Bruñworth, Wallace 32, 66, 93
 Buccero, Rose Sara 63
 Buchanan, Robert Lee 32, 62, 103
 Buchanan, Ruth E. 12, 59, 78, 98
 Buffa, Joe 32, 66, 94
 Bukaty, Ray 32, 61
 Bukaty, Stanley 63
 Burkhardt, Patty 73
 Burks, Bob 61, 89, 17
 Burns, Bernard 61
 Burrowea, Margaret 64
 Burrus, Jack 61
 Buschhorn, Charles 29, 33, 54, 60, 87, 89, 93, 94
 Bush, Beverly 65
 Bush, Norma Jean 67, 80
 Buster, James 58
 Butler, Marilyn Louise 63, 110
 Butler, Richard 68
 Butterfield, Marilyn 63
 Buxton, Doris 20, 65, 74, 81
 Byam, Betty Lou 72, 79, 81, 84
 Byam, Frank 60, 102
 Bybee, Margie 58
 Cain, Joseph 59
 Cain, Nola Norine 64
 Caldwell, Edwin 88
 Campbell, Frances Alvera 33, 64, 77, 104
 Campbell, Russell 29, 33, 54, 66, 94
 Campobasso, Frank 52, 59
 Canaday, John D. 63, 103, 106, 107
 Canaleo, F. Carlo 33, 62, 110
 Cann, Lester 103
 Cannon, Pat 59
 Cariddi, Lucy 20, 62, 74
 Carlow, Betty Lou 17, 33, 58, 79, 111
 Carpenter, Charles 20, 33, 79, 101
 Carr, Vernon 64
 Carroll, Joan 66, 74
 Carson, George 66, 83
 Carswell, Beda 33, 66
 Carter, Helen 59
 Carver, Clifford 67, 107
 Carver, Kenneth 61, 89
 Cascio, Ross 60
 Case, Mary Ellen 63
 Case, Helen A. (Mrs.) 10, 12
 Case, Ross 33, 60, 83
 Caughron, Don 63, 100
 Cavender, Helen Marie 54
 Cazer, Delores 61
 Cessor, Jacqueline 33, 69, 79
 Chalmers, Jack 33, 58, 89, 93
 Chambers, Doris Avon 61
 Chapman, James 66
 Chartrand, Bob 20, 23, 33, 53, 54, 63, 72, 75, 82, 83, 84, 103, 110, 111
 Chatman, Patricia 20, 33, 60, 110, 111
 Cheek, Lois 62, 81
 Chevin, Kaye 33, 68
 Childers, Marjorie 62, 79, 81
 Childs, Jacquelyn 62
 Chiles, Charlotte 59
 Chimento, Josephine 59, 78
 Chronister, Cloyd 67, 72, 100
 Chronister, Floyd 64, 72, 103
 Cipolla, Don 61, 94, 106
 Ciro, Mickeline 64
 Clausen, Violet 12, 66, 105, 110, 111
 Clark, Jack 61, 79, 83
 Clark, Jean 20, 53, 67, 72, 80, 97
 Clark, Joe 63, 102
 Clark, Lewis 66
 Clark, Lucy Barbara 59
 Claxton, Don 67
 Clifton, James 65, 96
 Clore, Ray 33, 61, 106
 Clore, Robert 20, 58, 73, 110, 111
 Clough, Madalin 12, 62
 Clough, Vallera 63
 Cloverdyke, Harry 20, 53, 60, 72, 83
 Coats, Richard 63, 79, 83, 110, 111
 Cochran Jack 66, 101
 Coe, Donna Faye 67, 106
 Coen, Maryan 10, 33, 60, 74, 84, 111
 Coter, Robert 33, 53, 54, 64, 73, 75, 83, 84, 101, 102, 103
 Cole, Phyllis 67
 Cole, Sarah Lee 33, 59, 78, 79, 111
 Coleman, Cathryn Jean 62
 Coleman, Lottie 33, 59
 Coleman, Myra 64, 73, 80
 Collietti, Mary Ann 59, 107
 Colley, Donald 63, 102
 Colley, Dorothy Sue 67, 74
 Collins, Retzy 102
 Colliner, Glenn 17, 60, 102, 106
 Comer, Norman 60, 73, 103
 Compton, Donald 58

DRAMATIS PERSONAE

- Cona, Domenic 34, 68, 111
 Cone, Doris Colleen 65
 Connelly, Bill 58, 102
 Connelly, Rolland 67
 Conner, Jerold 34, 65
 Cook, Bob 62
 Cook, Marilyn 53, 62, 72, 80, 105
 Cook, Richard 34, 60, 73, 75, 83, 84, 100, 101
 Cooley, Jack 68, 88, 93
 Coonce, Joan 67, 79
 Cooper, Bill 34, 54, 63
 Cooper, Mary Lou 67
 Copenhaver, Robert 60, 101
 Correnti, Marguerite 63, 74
 Cordorella, George 58
 Corsentino, Joseph 62
 Corwin, Everett 63, 83, 102, 104, 105, 106
 Coulls, George 58
 Coulter, Jane Darlene 67, 110
 Courter, Beverly 34, 60
 Courtier, Dorothy 61
 Courtney, Bob 61
 Cowan, Marion 67
 Cox, Annabelle 63
 Cox, Carol Jean 65, 80
 Cox, Donna Jean 63
 Cox, Richard 62, 102
 Crabb, Mary Carolyn 29, 34, 53, 54, 60, 72, 75
 Crabtree, Eudeen 60, 81
 Craigg, Alvin 65
 Craigg, Orville 52
 Craigg, Wanda 59
 Craven, Lee 61
 Creason, Kenneth 60
 Creason, Madeline Anne 53, 60, 78, 98
 Crisp, Raymond 58
 Critcher, Fave 34, 54, 79, 96, 98
 Critchfield, Dorothy 63
 Critchlow, G. R. 67, 100
 Crooks, Caroline 59, 72, 80
 Culp, Bettie Jean 66
 Culp, Ellyn Louise 34, 58
 Cummins, Alvin 64
 Cunningham, Janet 60, 80
 Cunningham, William P. 62, 100
 Cunningham, Bill 20, 23, 53, 56, 60, 72, 83, 103
 Curnutt, Velta 60
 Curry, Geraldine Louise 60
 Curry, Shirley 59, 73, 79, 80
 Cusick, Gaylon 58, 89
 Cutshall, Robert 6
 Cutting, L. Harrison 12, 61
- Dalton, Everett 34, 68
 Daly, Betty 34, 65
 Daly, Billy E. 34, 65, 93, 101
 Daly, Lewis 66, 88, 89
 Danforth, E. Jimmie 61, 106
 D'Angelo, Norman 34, 58
 Dangerfield, Bonnie 65, 111
 Danielsen, E-rlene 65
 Danielson, ElRoy H. 61, 101
 Danner, Haver 24, 89, 93
 Darling, Shirley Jean 34, 65
 Darnell, Bob 63
 Darr, Clyde 61, 103, 106
 Darrall, Evelyn 65, 74, 84
 Darrow, Shirley 60
 Davidson, Marie 34, 54
 Davidson, Mary Dean 34, 66, 111
 Davis, Bob 65
 Davis, David C. 34, 68, 100, 111
 Davis, Eugene H. 60, 100
 Davis, G. W. 10, 11
 Davis, Paul Max 63, 83, 102
 Davis, Richard 102
 Davis, Virginia 34, 53, 58, 72, 77, 104
 Day, Elizabeth 63
 Day, Mariorie 63, 81
 Dayton, Bob 61
 DeCleva, Helen 60, 74, 78
 Dee, Anna Marie 20, 22, 53, 66, 73, 77, 80, 104
 Dean, Dorothy 35, 64, 74, 78
 DeHardt, Jack 35, 58
 DeHass, Fred 20
 DeNato, Rose Marie 35, 66, 74, 75
 Deniston, D. L. 12
 Deniston, Lyle 17, 64, 72, 83, 93, 102
 Dennis, Sue Ann 61
 DePriest, Ruby Lee 61
 Derringer, Ray 65, 102
 DeShow, Marilyn Mae 60
 DeSimone, Angelo 60
 Dewerdit, Albert 59, 89, 93, 94
 Diamond, Mary Lu 35, 53, 59, 72, 75, 84
 DiBenedetto, Anthony 60, 94, 106
- DiCapo, Victor 35, 54, 60
 Dickens, Robert Lee 59, 106
 Dickerson, Norma 65, 78, 98
 Dickeson, H. Jim 67, 103
 Diehm, Ruby 68
 Dietrich, Barbara 53, 59, 72, 80
 Dillie, Rex P. 58, 100
 Dinsmoor, John 59, 89
 Dinwiddie, Eddie 35, 60
 DiRaimo, Donald 58
 DiRaimo, Rosemary 61
 Ditmars, Thomas D. 12, 20, 58
 Dix, Edward 53, 60, 72, 83, 105
 Dixon, Billy 58
 Dobbins, James 65
 Dobyne, Penelope 10, 11, 17
 Dods, Virginia Lee 59, 111
 Doll, Kenneth 63
 Doll, Mary Lynn 64
 Dominick, Doris 66
 Donahue, Roy 60
 Donnici, Sam 53, 61, 88, 89
 Doolin, Dolores Jeanne 65
 Doubenmier, Phyllis 62
 Douglas, Betty Jane 64
 Douglas, Betty Louise 64
 Douglas, John Edgar 60
 Dowdy, Bill 67, 101
 Downey, James 65
 Downing, Maxine 35
 Downing, Robert 61
 Drake, Collins 62, 89, 100
 Drew, June 59, 80, 110
 Drew, Frances 61, 80
 Drew, Mary Lou 67
 Dugfield, George 101
 Duncan, Raymond 63, 102
- Eager, Myrtle 35, 62
 Eagle, Don 20, 35, 54, 58, 73, 75, 83, 84, 100, 101
 Earles Norma Dean 62, 78
 Easton, Harry 52, 83, 103, 106
 Eckard, Thelma Loraine 35, 59, 79
 Eckman, Bill 61
 Edmonds, Harold 61
 Edmondson, Lara Joyce 66
 Edwards, Betty 67, 98
 Edwards, Eddie 17
 Edwards, R. Howard 60
 Edwards, Margaret 59
 Edwards, Robert Frank 61
 Eichenberg, Leah 67, 111
 Eichenberger, Anna 58, 110
 Ekstrum, Barbara 20, 58, 73, 79, 84
 Eli, Rodell 63
 Elliott, Jacqueline 22, 35, 53, 54, 64, 72, 75, 82
 Elliott, Patty 66, 81
 Ellis, Austin 35, 63, 73, 103, 106
 Ellis, Betty 65, 111
 Ellis, Ruth 59, 79
 Elms, Betty Ruth 22, 62, 79
 England, Donald 35, 68, 84
 Engel, Agnes E. 64, 12
 Engle, Merle R. 12, 58
 Enss, Virgil 65
 Eplee, Vernan 61
 Epperson, Horace 35, 61
 Epperson, Mary Lou 53, 59, 72
 Erickson, John Wesley 65
 Erickson, Norma 65, 74
 Espinosa, Marie 35, 58
 Ethridge, Irene 67
 Evans, Lettie R. 12
 Evans, Ima Jean 64
 Evans, Mary Belle 35, 53, 66, 77, 96, 104
 Evans, Roma 68, 81
 Everitt, Patty Lou 17, 35, 53, 66, 74, 75, 84, 97
 Everley, Harry 59
 Evinger, Donald 60, 89, 93
 Fagan, Lawrence 67, 83, 88, 89
 Falcone, Marie 39, 80
 Farner, Wyonna 62
 Farnlof, Tom 60, 89
 Fariss, Wanda 65
 Faron, John 61, 88, 89
 Faron, Ruth 65
 Farrell, Jack L. 59, 102
 Farris, William J.
 Fats, J. E. 17, 63
 Fats, Fred 68
 Faulconer, Maxine 67
 Fazzino, Pat Joseph 61
 Feasel, Betty 35, 65
 Feindel, Frank O. 62, 73, 100
 Feiser, Shirley Ruth 36, 54, 66, 111
 Fellers, Roberta 36, 68
 Feltnberger, Clifford 63
- Ferrara, Angeline 58, 81
 Fetter, William 22, 23, 36, 53, 54, 68, 72, 79, 83, 84, 101, 103
 Fields Wilma L. 63
 Finn, Donald 52, 60, 84
 Finter, Dorthea 36, 66, 111
 Fisher, A. O. 12, 78
 Fisher, Don 53, 63, 83, 106
 Fitzgerald, Eileen 36, 54, 66
 Fitzgerald, Maxine 62
 Fitzgerald, Wanda 67
 Fitzwater, Donald 58
 Flagg, Margaret (Mrs.) 12, 66, 110, 111
 Fleming, Catherine 59
 Floyd, Mary Louise 65
 Fonak, Rowena 36
 Forbes, Floy 63
 Ford, Joy 58
 Fordyce, Alice 67, 111
 Foree, Vernon 68
 Forestier, Helen 36
 Forrest, Bob Gene 101
 Forte, Josephine 64
 Fortner, Emma Lou 68
 Fortner, James 58
 Fowler, Norene 36, 59
 Fox, Geraldine Joy 61, 78
 Fox, Harold 61, 102
 Fox, John Henry 53, 60, 72, 103
 Frank, Betty 65, 66
 Franke, Marjorie 81
 Fraser, Roberta 36, 60, 74, 95
 Frechin, Selma 65
 Freeman, Betty Jean 58
 Freeman, Doris 62
 Freeman, Elizabeth 64
 Freeman, Ralph 60, 105, 107
 French, Harold 67
 French, Vera 62
 Frew, Donald V. 59, 73, 100
 Friedman, Henry 17, 22, 73, 77, 103, 105
 Fries, Wilma 62
 Frogge, Bob 67
 Frogge, Lloyd 36
 Frohm, Marvel 62
 Frye, Mary 64
 Fuehrer, Andy 89
 Fugate, Donis 36, 58
 Fuller, Sunny 53, 62, 72
 Fulton, Doris Louise 65
 Fults, Daniel A. 62, 103
- Gable, Evelyn Ruth 36, 60
 Gallagher, Donna 36, 59
 Gallatin, Doris 36, 62
 Gant, Jack 36
 Gandner, Elvin
 Gardner, Wayne 66
 Gargana, Phyllis 64
 Gargano, Sal 64
 Garner, Julianne 61, 81
 Garrett, Bettie 20, 23, 36, 53, 65, 74, 75, 84, 97
 Garrett, Dorris 23, 36, 54, 66, 72, 75, 84, 98
 Garrison, Bob 69
 Garrison, Joe 59
 Garrison, Shirley Lee 67
 Gartman, Mary Lou 59, 105, 107, 111
 Gash, Byron 17, 22, 23, 69, 72, 79, 83, 84, 101
 Gash, Kathleen 17, 20, 36, 54, 58, 72
 Gathright, Bonnie 37, 62
 Gately, Kenneth 61
 Gautieri, Gene 66
 Gautieri, Johnny 66, 101
 Gaylord, Gladys 12, 67
 Geames, Frances 37
 Geames, Richard 37, 53, 54, 62
 Gee, Genevieve 63
 Gee, Leonard 37, 68
 Gentry, Don 63
 Gentry, John 58, 103
 Gentry, Norma 64
 George, Eleanor 37, 66, 111
 George, Shirley 59
 Gherring, Phleta 12, 81
 Giaramita, Mary Ann 67
 Giaramita, Tina 64
 Giardinelli, Mary 67
 Gibson, Grady D. 61, 102
 Giesy, Audrey 53, 64, 72, 80
 Gilbert, Billy 63, 100
 Gillespie, Noel 63, 83
 Gillespie, Paul 52, 60
 Gilmore, Isabel E. 12, 58
 Gilson, Billy 61, 79
 Gioia, John 37, 60
 Giordano, Frances 65
 Gipson, Lula 60, 107

DRAMATIS PERSONAE

- Gipson, Marie 59
 Giunta, Dominick 68, 87, 89, 93
 Glasgow, Glenn 37, 100
 Glasscock, Joan 66, 74, 75
 Glaviano, Pat 64, 103
 Glines, Larry Gene 58, 103
 Glorioso, John 68, 85, 86, 89
 Goans, Johnny 67, 101
 Goben, Johnny 62
 Goff, Jimmy 63
 Goodpaster, Claude 59, 100
 Gore, Ruth Marie 63, 81
 Gorham, Robert 58
 Gorman, Carl Ray 37, 59
 Grassley, Edith 12, 63
 Gray, Doris Dean 62
 Gray, Gloria 37, 60
 Gray, Norman Stewart 66
 Gray, Thomas F. 65, 89, 94
 Green, Donna 67, 81
 Green, Margaret 12, 65
 Green, Marjorie 20, 62, 72, 80
 Green, Marvella 60
 Greenfield, Kathryn 62, 107
 Greenwood, Jean 37, 54, 66, 74, 75
 Greer, Charlene 37, 59, 74
 Gregory, Elizabeth 12, 63
 Gregory, Gene 50, 100
 Gresham, Rose Marie 68
 Griffith, Maxine 67
 Grimsley, Dorothy 63
 Gross, Willa Lou 67, 74, 79, 81
 Gruner, Gerald 37, 60, 101
 Gualtiere, Frank 17, 37, 65
 Guental, Fred 65
 Guental, Freda 60
 Guental, Virginia 37, 59
 Gufler, Augusta 12
 Guinn, Theadora 20, 37, 58, 74, 105, 107
 Gulick, La Rue 59, 74
 Gumm, Betty 63
 Gumminger, James 101
 Gurriere, Rose Georgia 67
 Guthrie, Don 37, 63, 103, 106
 Guyett, Glen 37, 60, 84, 100
 Gwin, Robert 61, 101
- Hackett, Joan 64
 Hagerty, Judy 37, 53, 54, 62, 72, 75, 84
 Haggard, Milton 62
 Hahn, Bill 38, 53, 60, 84, 85, 87
 Hahn, Leonard 38, 65, 107
 Halbert, Eugene 58, 100
 Hales, Doris 66
 Haley, Eugene Wesley 59, 89, 93, 94
 Hall, Anita 38, 64
 Hall, Charlene 62
 Hall, James Richard 61, 83, 89
 Hall, Joanne
 Hall, LaVaughn 20, 53, 64, 72, 80
 Hall, Roy B. 38, 53, 68, 100, 102, 106
 Hall, Roy Thomas 52, 64
 Ham, Jack 52, 58
 Hamilton, Beverly 74, 79, 111
 Hamilton, Earlene 53, 62, 79, 80
 Hamilton, Eileen 38, 53, 66, 74
 Hamilton, Millard
 Hammers, Bill 38, 68, 89, 98
 Hanaway, William L. 62
 Haner, Carl W. 61, 66, 83
 Hanks, Willodine 65
 Hanley, Carol 68
 Hanrion, Louis 20, 38, 58, 101, 102
 Hardcastle, Henry 66, 106
 Harden, William Paul 67, 101
 Harder, Dan 38, 66, 101
 Harger, Freda May 53, 62, 72, 80, 104
 Harker, Curtis 61
 Harlan, Lois 64, 110
 Harman, R. V. 12, 65
 Harmon, Jimmy 60, 100
 Harper, Darwin 63, 102
 Harper, Dean 60, 103
 Harper, Mary Alyce 67, 105, 106
 Harper, Willa Dene 59
 Harris, Roberta 17, 38, 64, 78, 84, 111
 Harrod, Merle Bobby 63, 101
 Hartman, Wilma 17, 64, 73, 110
 Harvey, Mabel Louise 74, 81
 Harville, Herbert 60, 73
 Hatchitt, Jerry 59, 100
 Hawkins, Dolores Jean 63, 81
 Hawkins, Verda 59, 79
 Hayes, Dolores Lorene 38, 62
 Hayes, Jo Ann 58, 74, 80
 Haymer, Kitty 38, 66
 Headrick, Ben 61
 Heck, Ann 63, 80, 110
 Hedges, Charles William 59, 93
 Hedrick, Margaret 63
- Hefter, Bill 38, 62, 101
 Heinrich, Martha M. 10, 12
 Heiden, Frank 61, 73, 83, 103
 Helm, Barbara 64, 74, 81
 Helm, Mary Elizabeth 65
 Hempy, Roy 38, 58
 Henry, Vaughn 60, 79, 94
 Henderson, Bob 38, 58
 Henderson, Betty Lu 78
 Henderson, Don 64, 83, 105, 106, 107, 111
 Hendrickson, Lloyd Keith 68
 Hendrix, Eugene 38, 61, 110, 111
 Henry, Lawrence M. 67, 102
 Henshaw, Shirley 68
 Herbst, John F. 22, 23, 38, 54, 66, 73, 77, 84, 100, 104
 Herleman, Marjorie 17, 67, 73, 81, 110, 111
 Herron, Dorothe Josephine 61
 Hibbs, Carl G. 12, 22, 58
 Hix, John 39, 68, 89
 Hickman, Esther 64
 Higbee, Eddie 59
 Higgins, Beverly 17, 64, 74
 Higgins, Ioanne 67, 73, 81
 Higgins, Kenton 38, 63
 Hilburn, Hope 65, 73
 Hilker, W. William 59, 100
 Hill, Betty Jean 64
 Hill, Robert 38, 64, 89
 Himes, Rolan 63, 103
 Himate, Shirley 59
 Hisey, Betty Lou 61
 Hobbs, Don 20, 63, 72
 Hobbs, Helen 12, 66
 Hobbs, Tommy 61, 79
 Hodges, Armand 59
 Hodgins, Marvin 61
 Hoffman, Shirley 29, 39, 53, 54, 67, 78, 84, 96, 98
 Hogan, James 63, 102, 106
 Holbert, Clifford Thomas 39, 63
 Holcomb, Harold 39, 60, 101, 102
 Holliger, Harold E. 39, 58, 89
 Holloway, Charles 39, 58, 106
 Holloway, Kenneth 61, 72, 83, 94
 Holt, Peggy Joan 31, 62
 Holwick, Harold 63
 Hood, Marjorie 68, 74
 Hook, Harlan 68, 103
 Hooten, Lester 64, 106
 Hopkins, Jerry 20, 29, 39, 53, 58, 72
 Hopkins, Peggy 59, 80
 Hopper, Ralph 61
 Hoppins, Elmer 63, 103
 Horan, James 66
 Horn, Donald 101
 Horn, Louise Loretta 68
 Horner, Ray 58
 Hosman, Charles 66, 103
 House, Dale 66
 House, Norma Elizabeth 39, 74, 77
 Houtchens, LaVerne 63
 How, Mary Etta 65, 72, 80
 Howard, Betty 65
 Howard, Jack 65, 72, 83, 89, 94, 102, 104
 Howard, Reva 68, 98
 Howard, Thomas 39, 53, 54, 72, 81, 83, 101, 104
 Howell, Jean 68
 Hubbard, Douglas 61
 Hockett, Dave 67, 88, 89, 93
 Hudgins, Jim 59
 Huff, Ethel 12, 62
 Huff, Helen Lee 39, 64
 Huffaker, Elizabeth 39, 54, 66, 97, 98
 Hughes, Bonnie Jean 67
 Hughes, Charles C. 63, 72, 83
 Hughes, Shirley 65, 111
 Hulet, George 58
 Humberd, Jack 62
 Hunholz, John 60
 Hunt, Norma Jean 65
 Hunter, Jacqueline 39, 62, 73, 105, 106
 Hunter, LaVerne 65
 Hunter, Mary Edith 65, 107
 Hunter, Stewart 66
 Hurst, Don 39, 68, 93
 Hurster, Evelyn 59, 110
 Hutsell, Robert 102
- Ingalsbe, Eugene 62, 72, 94
 Irish, Effiel William 39, 64, 105, 107
 Ireland, Ivan 39, 60, 83, 101, 103
 Irwin, Bob 61
 Irwin, Doris 39, 53, 62, 78, 80
 Irwin, Edgar 102
 Irwin, Peggy Jean 17, 59
- Izzard, Jimmy 61, 72, 83, 106
 Jacklovich, Betty Rose 60
 Jackson, Alice 59, 78
 Jackson, Edgar W. 12, 66
 Jackson, Harlan 63
 Jackson, Juanita 64
 Jacobs, Lorna 39, 65
 Jacobson, Mary Ruth 13, 62
 James, Dolores 53, 64, 79, 80, 93
 James, Dolores Rose
 Janacaro, Fred 63
 Jantsch, Bob 40, 72, 83, 84
 Janes, Barbara Lee 73, 79, 80, 105
 Jarrett, Louise 40, 65
 Jeffries, Bonnie
 Jeffurs, Mary Ella 59
 Jenkins, James K. 65
 Jenkins, Jean 63, 78, 81
 Jennings, Lloyd 40, 64, 111
 Jensen, Marie 40
 Jewell, Donald 63
 Jewett, Jerry 63
 John, Shirley Jean 40, 54, 62, 74, 75, 79
 Johnson, Barbara 40, 54, 66, 73, 75, 77, 84, 96, 104
 Johnson, Carlton 60
 Johnson, Delores 67
 Johnson, Evelyn 53, 66, 74
 Johnson, James Richard 40, 61
 Johnson, Jennie Rae 66, 81
 Johnson, Lorene 40, 54, 66, 74
 Johnson, Luella 60
 Johnson, Margaret 65
 Johnson, Margaret Marie 74, 81
 Johnson, Worth Carlton Jr. 102
 Johnston, Genevieve Gertrude 40, 66, 72
 Jones, Donna 60
 Jones, Howard 40, 58, 100
 Jones, Earl 62, 79, 83, 93, 94
 Jones, Jacqueline 111
 Jones, Martha Pauline 63
 Jordan, J. N. 13, 22, 64
 Joseph, Howard 58, 102
 Juhlin, Lloyd 40, 68, 106
 Julian, Nadvne 40, 54, 65, 74
 Julian, Virgil A., Jr. 40, 63, 73, 103
- Kaiser, Norma 60
 Kalen, Virginia Louise 60, 73, 81
 Kalis, Anita 13, 105, 107
 Karr, Dolores 60, 74
 Katz, Phyllis 65
 Katzman, Betty 20, 58
 Keller, WYvonne 65
 Kelly, John B. (Jack)
 Kelso, Lynda M. 40, 59
 Kendrick, Flora Jean 61, 74, 106
 Kenley, Ronald 59, 89
 Kennedy, Louise 40, 66
 Kennedy, Lynn 67
 Kennedy, Stella Grace 58
 Kensinger, Betty 63
 Kensinger, Robert 59
 Kephart, Bill 63, 89
 Kern, Jack 58, 64
 Kerns, Mary Margaret 64, 73, 81
 Kerr, Jim 60
 Kershaw, Betty Joe 40, 66
 Kershaw, Bob 62, 83, 107
 Kershaw, Kenneth 73
 Kessler, Colleen 67, 73, 78, 81
 Ketchum, Wilma Irene 40, 65
 Killion, Jon Mark
 Kimes, Dorothy 40, 62
 King, James 58, 101
 King, Lila Lee 67, 81
 Kinman, Bruce F. 67, 103
 Kinnaman, Jean 68
 Kinzy, Joe 68
 Kirch, Shirley Jean 68
 Kirkham, Arlene 68
 Kish, Victor 61
 Kitterman, Jeannette 59
 Knight, Byron 68
 Knittel, Robert 64, 83, 102
 Knudston, Dora M. 13, 62
 Koberstein, Mary Alice 41, 60
 Koberstein, Robert P. 62, 100
 Koelmer, Archie 61
 Kolterman, Florence 52, 77
 Kosanke, Raymond 67, 107
 Kresse, Arthur O. 13, 22, 63, 66
 Krum, John William 63, 101
 Kueck, Velma Louise 41, 58
 Kuhl, Betty Lee 62, 110
 Kulp, Bob 41, 58
 Kunz, Gerald 59, 72
 Kunz, Otto 13, 59, 79
 Kurtzborn, Dot 53, 79, 80, 110

DRAMATIS PERSONAE

- LaBella, Joe 63
 LaBruzzo, Jack 59
 Lacki, Jack 41, 60
 LaFevers, Charles 20, 41, 54, 58, 72, 75
 Laird, Leslie 59, 101
 Lale, Horace 58, 101
 Land, David Lee 61, 94
 Lander, Walter 64, 102
 Landers, Virginia 64, 74, 80
 Landes, Kenneth Ray 41, 60, 83
 Lane, Mildred B. 59
 Lanham, Lillian Lucille 41
 Lanham, Virginia 22, 53, 62, 72, 81
 Lapsley, Martha 41
 LaPuma, Annette 66
 Larison, Betty Jane 66, 73, 81, 110
 Larison, Edward 41, 66, 73, 89, 93
 Larson, Mary Jean 41, 54, 66, 73
 Lasater, Billie Jean 41, 66
 Lasswell, Jo Anne 61
 Lasswell, Mary Lou 61
 Latta, Robert 41, 60
 Laughlin, J. L. 10, 11
 Lawson, Betty 41, 62, 74, 84, 97
 Lawson, James 58, 89
 Leakey, Beverly Jane 41, 65
 Leath, Mary Ellen 68, 89
 Lee, Donna Joan 65, 72, 80, 110
 Lee, Edwin 20, 53, 56, 63, 72, 85, 86, 89, 93
 Lee, Norman 62, 105, 107
 Lee, Marjory 20, 23, 41, 54, 59, 72, 84
 Lee, Patricia Ann 67
 Legant, Gerald 59, 103
 Leggio, Mary 41, 62, 96, 98
 Lerner, Teddy 63, 102
 Lerner, Tommy 100
 LeShure, Joy 22, 41, 65, 74, 79, 84
 Leslie, Jack
 Lewis, David 65, 101
 Little, Byron 67
 Lloyd, Brianne 20, 66, 77
 Lockwood, Arlene 68
 Long, Mayna Beryl 20, 41, 58, 79
 Long, Nadine 68
 Longsdorf, Homer 60, 103
 Loria, Buddy Charles 64
 Lortscher, Lawrence L. 17, 29, 42, 53, 54, 64, 72, 75, 84, 93, 102
 Lortscher, Margaret Laverne 22, 59, 79, 84
 Louthan, Joanne 42, 62, 96
 Lowther, Christopher Texas 68, 73, 77, 104
 Lowder, Patricia 65, 79
 Lucas, Anna 42, 62, 78, 84, 98
 Ludden, Doris Jean 42, 65
 Lusk, Mary 62
 Lutgen, Lee 66, 89, 93, 94
 Lutgen, Yvonne 67
 Lynn, Celia Elaine 59
 Lyons, Ernestine 42, 64
 Lyons, Joan 68

 McAleer, Dorothy 22, 58, 74, 81
 McAlexander, Charles 63
 McAnally, Ted 65, 103
 McCabe, Katherine 59, 78, 108
 McCann, Dolores 62, 111
 McCouley, Bill 67, 79
 McClary, Jack 20, 53, 63, 72, 88, 89, 106
 McClelland, Bill 20, 66, 72, 83
 McCluney, Jerry 64
 McClure, Betty 42, 64
 McClure, Billy Lynn 42, 94
 McClure, Helen 58
 McClure, Warren 61, 103
 McComas, Claud 64, 103, 107
 McCorkle, LeRoy 67, 102
 McCormack, Robert G. 42, 59, 101
 McCormick, George 63
 McCormick, Willie 42, 68
 McCoy, Kenneth 61
 McCroskey, Imogene 59
 McCroy, Marguerite 58
 McCuller, Edna
 McDonald, Mary 66
 McDonald, Joanne Marie 58, 74
 McDowell, Billy 64
 McElroy, Betty 42, 65
 McElwain, Maude 13, 17, 67
 McElwee, Delores June 67
 McFarland, Bertha Mae 65
 McFarlane, Barbara 63, 73
 McGinty, David L. 42, 60, 72, 83, 84, 100, 101, 110, 111
 McGinty, George L. 42, 65, 83, 84, 00, 101
 McGrath, Louellen 42, 64

 McKelvy, Billy 61
 McKenzie, Doris 66
 McLaughlin, Betty 59
 McLaughlin, Louis Robert 62, 100
 McLaughlin, Ronald 63, 102
 McMahan, Dorothy 63
 McMullen, Norma 20, 73, 81
 McNamara, Dick 60, 89, 94
 McNeely, Velma 65
 McNeil, Joyce 67
 McNeill, Wesley 63, 102
 McVey, Eddie 61
 McVey, Betty Marie 65
 Maahs, Norma Eileen
 Macari, Aleyne 61
 Maddux, Raymond 42, 62, 85, 87
 Madison, Una Gladys 60
 Madsen, John 66
 Madsen, Mary Frances 64
 McGill, Ruth 23, 29, 42, 53, 54, 64, 72, 84
 Magner, Geraldine 60
 Mahrie, Martha 23, 42, 53, 54, 73, 75, 84
 Majors, Peggy 66
 Mallen, Shirley 17, 22, 43, 53, 62, 81
 Manbeck, Buford 43, 58, 85, 87, 93
 Mangiaracina, Antoinette 65
 Mangum, Robert 60, 100
 Manley, Neoma 67
 Mann, Edward Eugene 66, 102
 Mann, Mary 65
 Mann, Wanda Joy 60, 74, 75, 80, 104
 Manners, Bernice 43, 68, 78, 98
 Manners, Frank 61
 Mannino, Frances Helen 58, 81
 Maple, Mary Edith 67
 Mapes, Grace 13, 17, 62
 Marchese, Rose 62, 110
 Markey, E. A. 13, 61, 89
 Marquis, Nancy 29, 43, 53, 54, 62, 72, 75, 84
 Marsden, Rudolph 58
 Marshall, Sylvia 20, 22, 43, 54, 72, 81
 Marshall, William C. 73, 89, 102
 Martens, Beverly 64, 79
 Martin, Donald 63, 101
 Martin, Donn E. 29, 43, 53, 60, 72, 84, 85, 86, 93
 Martin, George 61, 102
 Martin, Lester 43, 68, 89
 Martinovich, Mildred 61
 Mason, Lillian 43, 65, 74, 84
 Masterson, Mary Ann 43, 54, 66, 73, 78, 96, 98
 Maston, William Charles 58
 Matthews, John 60, 100
 Mattuchi, Bette 62
 Mawby, Nadine 60, 81
 Mayabb, Elizabeth 59
 Mayberry, Barbara Lee 64
 Mayer, Jack 63, 101
 Mayer, James 43, 60, 101
 Maynard, Leroy 17, 52, 61, 72, 93
 Meek, Earl Lee 61
 Meeker, Maxine 63
 Majia, Romona 61
 Melloway, Betty Ann 20, 23, 43, 53, 62, 73, 75, 84
 Melloway, Virginia 67, 73, 79, 81
 Melstrom, Nina Jean 93, 59, 105, 107
 Melstrom, Willis 64, 73, 102
 Melton, Joy 67, 106
 Melugin, Rosella 67, 81, 105, 107
 Mendolia, Mary F. 43, 67, 74, 78, 111
 Menter, Lois Jeanne 43, 66, 74, 75, 80
 Menter, Louise 43, 66, 74
 Merrill, Lane F. 53, 66, 72
 Merritt, Russell 43, 77, 102, 104
 Metz, Norma 74, 80
 Metz, Georgia 60, 81
 Meyer, Mary Sue 61, 72, 80
 Meyers, Don 68
 Meyers, Robert 66
 Meyers, Vernon 63, 94
 Mew, Don Davis 43
 Miles, Violet 43, 59
 Miller, Audrey G. 13, 79
 Miller, Betty Jane 64, 110
 Miller, Charles H. 13, 60
 Miller, Fern 63, 81
 Miller, Harlan 23, 29, 44, 53, 54, 60, 72, 82, 83, 93, 103, 106
 Miller, Hortense 13, 17, 63
 Miller, Jimmy 58
 Miller, Kenneth D. 62, 101
 Miller, Peggy Ann 58
 Miller, Richard O. 61
 Miller, Robert Louis 44, 59
 Mills, L. George 64, 85, 87, 93
 Mills, Mary Ester 62
 Mills, Olive Pauline 68
 Minnick, Price 60, 72

 Minnick, Sidney 60, 72, 89, 93
 Mitchell, Richard Dean 72, 102
 Mizes, James G. 44
 Moats, JoAnn 65
 Moberly, Jasper
 Mock, Oneida 63
 Monaco, Alice 44, 60
 Monaco, Russell 65, 103
 Monger, Shirley Lee 44, 62
 Monroe, Melvin 89
 Monroe, Nadine Betty 65, 110
 Montgomery, Marion 58
 Montez, Dolores 61
 Montez, Vicenta 44, 64
 Moore, Jack 44, 65, 83, 84
 Moore, James B. 13, 88, 89
 Moore, Keith 60, 89, 93
 Moore, Kenneth 66
 Moore, Richard 64, 101
 Moore, Thelma 62
 Moore, Viola 66
 Morelli, Mary 58
 Morelli, Teresina 44
 Moretina, Marcelle 67
 Morgan, John 65
 Morris, Anna May 64, 110
 Morris, Barbara 65
 Morris, Charlotte E. 20, 44, 54, 58, 84
 Morris, Dorothy 20, 44, 54, 66
 Morris, Eloise 65, 74
 Morris, Frank B. 67, 79
 Morris, Gene I. 68, 103
 Morris, Marilyn 44, 59, 74
 Morris, Wesley 59, 102
 Mowery, Jeannine 67, 80
 Mundorff, Carolyn 59
 Munns, Charles 61, 89
 Munro, Donald D. 103
 Murphy, JoAnn 58
 Murphy, Margaret
 Murphy, Pat 67, 85, 86, 89, 93
 Murphy, Wayne 67, 101
 Murray, Arlene 65, 81
 Murray, Donald 62, 100
 Murtha, Dortha Mae
 Mussorici, Virginia 44, 67
 Mussurici, Virginia 59
 Myers, Rose Marie 59, 81, 105, 107

 Nations, Ima Jean 67
 Nash, Charline 64, 74
 Nazer, Betty L. 58
 Needham, Wanda June 59, 78
 Neiderland, Irene 60, 98
 Neill, Imogene 59
 Nelson, Barbara 63
 Nelson, Herbert 60
 Nelson, Marjorie 44, 54, 74, 105, 106
 Nesbit, Robert Jean 61, 106
 Neumann, Catherine 13, 64, 73
 Newitt, Mabel A. 13, 22, 65, 79
 Newby, Clarence Miller 66, 103
 Newland, Bob 60
 Newman, Robert 63, 103
 Newton, Marian Lee 60, 80, 81
 Newton, Yvonne 59
 Nicely, Margaret 64, 81
 Nichols, Billy 17, 44, 58
 Nichols, Gene Norman 44, 63
 Nickel, Norman 52, 64
 Nicolosi, Virginia 59
 Nitz, Gene 44, 63, 73, 75, 84, 100, 102
 Nolan, Ilene Velma 61
 Norfleet, Marilewann 68, 110
 Norfleet, Marvin 63
 Norris, Darell 60, 72, 85, 86, 89, 93
 Norris, Delvin 60, 89, 93
 Nugent, Vera 66, 74

 Oakes, Dorothy Anne 63
 Oakes, Joan 64
 Occhipinti, Antoinette 68
 O'Connor, Virginia Lee 65
 O'Dell, Florence Anna 64
 O'Dell, Mary Juanita 64
 O'Dell, Rena Lee 44
 Odneal, Roy 52
 Oerly, Esther Lou 65
 O'Neal, Georgia 61, 110
 Onka, Maxine 60, 98
 Osborn, Charles Maurice 60
 Osborne, Dixie Marie 44, 65
 Otey, Betty Jo 63
 Otto, Frances Ruth 10, 45, 58, 66, 72
 Outlaw, Jeanette 65
 Owen, Charles 17, 67, 88
 Owen, Grace 61
 Owens, Gloria 59
 Owen, Jack W. 62, 100

DRAMATIS PERSONAE

- Owens, Betty 110
 Owens, Kenneth 61, 83, 89
 Oyer, Eddie 64, 107
 Oyler, Wilma Ruth 45, 62
- Paladino, Kathryn 17, 67, 81
 Palmer, Betty 45, 79
 Palmer, Peggy 53, 62, 64, 73, 81
 Parker, Anita Lucile 65, 78, 80, 111
 Parker, Paul 17, 53, 56, 59, 72, 89, 93, 107
 Parobok, Anna 62
 Parsons, Charles 45 53, 62, 103, 104
 Parsons, Emma Jean 67
 Parton, Cleo 67
 Paschal, Betty Jo 61, 80
 Paschall, William E. 45, 68
 Pasley, Florence 64
 Passantino, Marie 59, 74, 78, 80
 Passiglia, Albert 60
 Passiglia, Victor 61, 106
 Patchin, Galen 59, 103
 Patrick, Beverly Ruth 17, 22, 45, 53, 58, 72, 77, 104
 Patterson, Eleanor 66
 Payton, Patricia 45, 54, 59, 74, 75
 Pecoraro, Irene 17, 67
 Peironnet, Helen 17, 22, 65, 72, 79, 81
 Penland, James 58, 100
 Pennington, Carl 63
 Perry, Jacqueline 63
 Persinger, Dale 102
 Peters, Glenn 67
 Peters, Jacqueline 73, 80
 Peters, Jesse Alvin 61
 Peters, Reaves E. 13, 85
 Petersen, Anna Mae 59
 Petersen, Peggy Louise 63
 Peterson, Grace 62, 81
 Peterson, Laura Beil 45, 62
 Petty, Kenneth 64, 73, 101, 106
 Phelps, Wanda 62, 81
 Phillips, Jack 45, 65, 89
 Phillips, Joan 65, 80
 Phillips, Paul 61
 Phillips, Virginia 65
 Phillips, Rosalee 45, 61, 74
 Pickarell, Marian 65, 79, 80
 Pickles, Julia 62, 77, 104
 Pierce, Howard
 Pierce, Margo 53, 56, 60, 72, 80, 106
 Pierce, Virginia Kathryn 66, 74, 79, 80
 Pinkney L. A. 13, 22, 60
 Piper, Shirley Louise 64, 72, 80
 Pisciotta, Joe 68, 94
 Pittman, Anna Ruth 45, 66, 74, 79
 Pittman, Madonna 58
 Planck, Virginia 17, 45, 54, 62
 Plummer, Norma Rae 62, 74, 75
 Poe, Dorthaleen R. 45, 54, 60
 Pointer, Howard Keith 52, 100
 Polley, Esther 65
 Pollina, Josephine 68
 Ponton, Betty 45, 64, 79, 97
 Ponton, Joyce Lee 59
 Pool, Clifford 67, 101, 105, 106
 Poore, Bill 59, 73, 103, 105, 106
 Poppa, Roy 45, 58
 Porter, Denny 45
 Porter, Harold 45, 59
 Porterfield, Betty Ann 45, 63
 Porterfield, Otis 60
 Post, Georgis Ruth 68
 Poston, Frances Lorene 22, 59, 73, 79, 81, 84
 Pott, Judy 67, 80
 Pott, Tom 46, 54, 58, 89, 93
 Powles, Loren 61, 83
 Praeger, Jack 65, 81, 94
 Prather, Laura Jo 20, 46, 54, 62, 75
 Pratt, Mary Louise 64, 74, 79, 84
 Prescott, Udell 46, 61
 Prewitt, Janece 46
 Prewitt, Norman 66
 Price, Delbert 67
 Price, Edward 46, 54, 58, 83, 105, 106
 Price, Shirley 63
 Pritchard, Eugene 64, 103
 Procopia, Grace Glory 63, 79
 Prosser, Glen 61, 89
 Puderbaugh, Homer L. 63, 101
 Pulley, Dorothy Jean 68, 74
 Pusateri, Carol Leda 59
- Quarles, Jacquetta Ann 61
 Quatrocky, Fred 46
 Quigley, Alma 63
- Rabon, James 46, 60
- Rago, Mary Frances 62
 Ramey, Marietta Kathleen 46, 64
 Ramsey, Charleen 46, 59
 Ramsey, Shirley Jean 65, 111
 Ranallo, Pauline 66, 80
 Randolph, Helen 63, 72, 81
 Rasmussen, Ruth Anne 46, 64, 74, 75, 84, 110, 111
 Reveill, Ethel May 60
 Rawles, Joan 59
 Reach, Edward 68, 103
 Reaui, Lena 59
 Reed, Jo Ann 63, 73, 80, 110
 Reece, Beverly 46, 62
 Reese, Evan 46, 68, 111
 Reese, Vincent Curtis 67
 Regan, Don 64
 Reid, Opal L. 46, 54, 59, 79
 Renshaw, Jeanne 46, 62
 Renshaw, Leta Faye 58
 Repass, Joanne 67, 73, 80
 Repass, Lois Lee 46, 59
 Reynolds, Cleo 17, 62, 73, 81
 Rhine, Bob 61
 Rhoads, Mary Ellen 67
 Rice, James Richard 46, 54, 66, 83, 102
 Rice, Leo 59
 Rice, Rena Mae 67, 74
 Rich, Howard E. 63, 100
 Richards, Grace Pearl 110
 Richards, Ruth 68
 Richardson, Dick 61
 Richey, John O. 59, 100
 Richter, Mary Helen 67, 74, 75, 78, 81
 Richey, Frank 61, 72, 83, 107
 Ricketts, Ivan 61
 Riddle, Elvin 62, 89
 Riddle, John 63
 Rinehart, James 65, 101
 Rittermeyer, Albert Ernest 68
 Ritz, Eugene 68
 Roberts, Dean 46, 68, 102, 106
 Roberts, Virginia Beatrice 74, 77, 81
 Robinson, Jack 64
 Robinson, Romala 29, 48, 53, 54, 66, 72, 75, 79, 84, 93
 Rodgers Bill Henry 66
 Rodriguez, Pete 102
 Rodriguez, Petra 64
 Roedl, Leo J. 13, 59
 Rogan, Donald 101, 106
 Rogers, Mary Jo 64
 Rogers, Mona 59, 110
 Roet, Dorothy 63
 Romano, Clara 111
 Romano, Josephine 65, 80
 Root, John 60
 Rose, Mildred 63
 Roseman, Bill 60
 Rose, Mildred 63
 Ross, Doris 62
 Ross, Leon 63, 101
 Ross, Marilyn Ruth 47, 59
 Ross, Marjorie 20, 58
 Ross, Vincie 20, 47, 58, 111
 Ross, Willard 64
 Roth, Richard 65
 Rounds, Claude 61, 73, 101
 Rouse, Martha 13, 64, 81
 Rove, Mary Helen 66
 Rowe, Patsy 63
 Royal, Fred 64
 Ruby, Jimmie 53, 56, 72, 83, 93, 94, 107
 Rudd, Eva 47, 59
 Runner, Betty Ruth 64, 80
 Rushing, Floyd 100
 Rusk, Phyllis 58
 Rutherford, Sarah Margaret 63, 81
- Saladino, Rose 66
 Sallee, Jacquelynn Marie 47, 66
 Salmon, Bill 53, 54, 105, 106
 Saluzzi, Theresa 67
 Sanders, Larry 61
 Sandridge, Marguerite 59
 Saunders, Lowell S. 67, 83
 Saxton, Melva 67, 77
 Scales, Jack 61, 94
 Scardino, Edith 17, 65, 73, 80
 Schaffhausen, Irene 53, 59, 73, 80
 Scharig, Jack 60, 103
 Scharig, Shirley 47
 Schmitt, Patricia 20, 22, 47, 58, 73
 Schmitt, Stella 63
 Schmitt, Martha Louise 47, 58
 Schmidt, Walter 65
 Schnackenberg, Caryl 65
 Schondelmaier, Kenny 64, 72, 83, 89, 105, 106, 107
 Schooling, Geraldine 65, 74
- Schroeder, Catherine 61
 Schulz, Charles 67, 79
 Schumaker, Barbara 23, 47, 53, 54, 67, 73, 75, 84
 Schwartz, Mary 63
 Scott, Betty Jean 62, 74
 Scott, Virginia Ann 60, 74, 80
 Scott, Wilda Fae 47, 62
 Scott, Pat 17, 20, 53, 56, 67, 72, 80
 Scrimager, Norma Jean 68
 Scrivner, Martha 47, 54, 65, 73
 Scudiero, Dominick 67
 Seaman, Duane 65, 100
 Sears, Kathleen Daley 67, 80
 Sears, W. R. 13, 60
 Seabourn, Christine 63
 Sebring, Jack 53, 72, 83, 94, 107
 Secrist, Jan 47, 66
 Selsor, Jack 47, 54, 66, 83, 100, 101, 105, 106
 Selvidge, Gloria Jean 64
 Seward, Polly 22, 47, 53, 54, 67, 73, 77
 Shartzler, Dorothy 47, 59, 111
 Shartzer, Fred 64
 Shartzer, Donald 60
 Shelto, Martha 47, 62
 Sheffield, Sue 22, 53, 67, 73, 81
 Shell, Richard 64, 102
 Shelby, LeRoy 101
 Shepard, Arlene 47, 59
 Shepherd, David W. 47, 54, 60
 Sheridan, Juanita 66
 Sherwood, Betty Lou 10, 48, 58, 78, 84, 96, 108
 Sherwood, Una Belle 58
 Shields, Billie 66, 78
 Shinner, Charles 68
 Shinkle, Kenneth 63
 Shipley, E. Dean 103
 Shortino, Frank 61
 Shotwell, Hazel 48, 80
 Shour, Caroline 65
 Shoush, Carolyn 22, 23, 53, 67, 73, 81, 84
 Shreve, Marjorie 63
 Shroat, Laura Mae 65
 Shumaker, Jewell 110
 Sidener, Billie Jean 64
 Sigloch, Lee 61, 101
 Simcox, Bob 61, 101
 Simmons, Anna Lee 62
 Simmons, Letha 59
 Simmons, Marian 66, 79, 81
 Simms, Donald R. 48, 60, 103
 Simone, Joe 48, 62
 Sincox, Clay 62, 100
 Sincox, John 60
 Sinden, Beulah 65
 Singer, Libby 48, 66
 Singleton, Martha Jane 61
 Sirginous, Theodora 48, 64
 Sipes, LeRoy E. 13, 99
 Six, Marian Grace 48
 Skinner, Ima Mae 17, 48, 65
 Slusher, David 20, 61, 73, 83, 106
 Smith, Bill 83
 Smith, Dorothy 53, 67, 73, 80, 110
 Smith, Evelyn 60
 Smith, Fredrick William 61, 101
 Smith, Glenna Lee 53, 66, 74, 77, 104
 Smith, Howard V. 64, 73, 100
 Smith, James R.
 Smith, Jimmy L. 48, 106
 Smith, Jo Ann 60
 Smith, John Robert 62, 89, 94
 Smith, Lee Ida 61
 Smith, Mary Jo 59, 78
 Smith, Norma Jean 63, 110
 Smith, Ralph 48, 60
 Smith, Robert Louis 65
 Smith, Ronald 61
 Smith, Violet Louise 62
 Smith, Youel 59, 79
 Smock, Joe 61
 Snider, E. Harold 58, 89, 94
 Snook, Orrie 60, 73, 102, 106
 Snow, Wanda 58
 Snyder, Jerry 61
 Sorrentino, Diva 68
 Soulis, Anna 48, 66, 78, 98
 Sousley, Lucille 64
 Spano, Ralph Joseph 64
 Sparks, Dolores Jean 59
 Speck, Bertie Lee 67
 Spencer, Doris Mae
 Spencer, Frances H. 13
 Sperling, Vira Mae 61
 Spoor, Mary Ellen 63
 Spotts, Beverly Jane 58
 Spotts, Kathryn 65
 Sprague, Wm. 63
 Springstube, Norma 64, 74, 80, 99

DRAMATIS PERSONAE

- Staake, Charles 17, 48, 60
 Stadelbacher, Cleo 62, 74, 81
 Sahl, Alma Lee 61, 74, 78
 Sahl, Lois 20, 22, 62, 74, 78, 80
 Stalcup, Doris 68
 Staley, Harry 61, 73, 94
 Staley, Marie 59
 Stanfield, Harry 63
 Stanley, James C. 48, 63, 100
 Stanton, Thomas 61
 Stark, Richard 61, 100
 Starr, Robert 66, 103
 Stebner, Gene 60, 64, 81
 Stebner, Harold 106
 Stephens, Mary 20, 58, 79, 80
 Sterns, Betty Jean 59, 61
 Stevens, Herbert R. 48, 60, 100
 Stevens, Nadine 68
 Stevens, Rosemary 48, 64
 Stevenson, Lolaverne 66
 Stewart, Nellie A. 13, 65
 Still, Rodney 61
 Stinson, Donna 61
 Stinson, Jeanne 65, 74
 Stinson, Merle 48, 59, 84, 96
 Surton, Don 61
 Sittes, Vivian Joyce 68, 110
 Stockdale, Louise 20, 65, 80
 Stoerger, Joanne 65
 Stoeger, Margaret 65
 Stone, Celesta Irene 68
 Stonerock, George 60
 Stovall, Lois 67
 Straight, Anthony 61
 Strawn, Kay 59, 81
 Strodtman, Winita 59
 Stucker, Charles L. 61, 102
 Stucker, Venus 48, 60
 Stump, Deloris 67
 Suiter, June 65, 111
 Sullard, Ray 61, 106
 Sullivan, Rebecca Ann
 Summers, Elizabeth F. 13, 60
 Swadley, Eleanor 60, 110
 Swain, Helen 65
 Swanson, John 48, 61, 102
 Swearingen, Kenneth 60, 102
 Sweet, Jack 63, 102
 Sweezy, Dolores 68
 Swift, Betty Jean 65, 81
 Sylvester, Betty Jo 66, 72, 81
 Sylvester, James R. 62, 93
 Symonds, Wayne A. 49, 54, 66, 79, 100
- Taflinger, Bobbie 67, 74, 79, 81
 Tallman, Kenneth York 47, 63, 102
 Tamburello, Catherine 63
 Tamburello, Vita 49, 66, 98
 Tarbet, Elaine 62, 79
 Tate, Norma Jean 68
 Tatham, Georgia 49, 68, 111
 Tawney, Harvey E. 49, 64, 73
 Taylor, Anna Maxine 58
 Taylor, Conrad C. 62
 Taylor, James 64, 94
 Taylor, Joan 62
 Taylor, Norene 61
 Taylor, Phyllis 64, 81, 111
 Taylor, Ralph 62, 100
 Taylor, Roberta 49, 66
 Taylor, Sallie Mae 49
 Templeton, Evelyn 62, 81
 Tennis, Lois 49, 54, 66, 74
 Terry, Ann 67, 73, 79, 80
 Tessmer, Hilda Ruth 64, 72, 80
 Testerman, Billie Jean 62
 Thixton, Joan 59
 Thomas, Claudine 67, 81
 Thomas, Dorothy 29, 49, 53, 54, 66, 74, 75, 77, 84, 104
 Thomas, Glory Ellen 49, 65, 79, 84
 Thomas, Jess Donald 65, 101
 Thomas, J. R. 64, 102
 Thomas, Mary Ellen 65
 Thomas, Norman 67, 89
 Thomas, Oeetah Pauline 78
 Thomas, Shirley 49, 66, 79
 Thompson, Jack 67
 Thompson, Martin 107
 Thompson, Rhea Arlene 49, 64, 77, 110
- Thompson, Marian 63
 Thompson, Roy Lee 59
 Thorp, Melba Lou 65
 Thurber, Judy 49, 53, 62
 Thurman, Carl 49
 Thurman, Rosalie 63
 Tilton, Bettie Jo 49, 66, 84
 Tipton, David 60, 88, 89
 Tipton, Mary Beth 61, 74
 Tittsworth, Helen 110
 Todd, Joanne 49, 66, 74
 Tofall, Conrad 66
 Toms, Merrill 65, 73
 Torpey, Sue 65, 74
 Towles, Bob 65
 Townes, Bill 49, 60
 Townley, Donna 63
 Tracy, Donna 50, 58, 98, 106
 Trader, Bob 50, 66, 102, 111
 Trader, Edward 64, 101
 Trimble, Rugus Richard 63
 Trussell, Bob 53, 59, 73, 103
 Tubbesing, Maxine 17, 50, 54, 65
 Tucker, Doris Mae 50, 61, 74, 79
 Tucker, Lois K. 50, 67
 Tully, Richard 50, 63
 Tyler, Alice Elaine 61
- Ufford, Bill 61
 Umstatted, William 58, 83, 106
- Valenti, Virginia 50, 53, 66, 73, 79, 84
 VanArtsdalen, James 50, 73, 75, 100
 VanArtsdalen, Margaret 66
 VanBibber, Virginia 63
 Valentine, Ione 68, 107
 VanSandt, Barbara 63
 Vansickle, Betty Ann 65
 Vanslyke, Della Mae 50, 58
 VanStratten, Leland 63
 VanStratten, Ernest Jr. 64, 100
 VanWormer, Iris 50, 60, 84
 VanWye, Walter 58
 Vaughn, Esther Mae 50
 Vernassie, George 66, 101
 Vickers, Billy 60, 106
 Vivona, Ross R. 65
 Vochatzer, Delores 59
- Waas, Roy C. 60, 106
 Waddell, Ronald 58
 Wade, Betty Lenora 63
 Wade, Doris Arlene 67
 Wagenknecht, Nina 110
 Walker, Clyde 50, 65, 100
 Walker, Eleanor 67, 72
 Walker, Gene 64, 101
 Walker, John 59, 103
 Walker, Mary Ann 23, 29, 50, 53, 54, 66, 73, 75, 84
 Walker, Kenneth 60
 Waller, Bettie 62, 110
 Walters, Donald E. 64
 Walton, Martha 50, 62
 Ward, Lucille 68
 Warford, Louis 67, 101
 Warnock, David 60, 83, 103
 Washburn, Virginia 81
 Wasson, Martha M. 13, 17, 67
 Watley, Ione 50, 53, 66
 Wasson, Nevin E. 13, 61, 105, 106
 Watt, James Wise 17, 50, 58, 84, 102
 Watt, Mitzi Ann 22, 53, 56, 60, 72, 80
 Watts, Charles 65, 73
 Watts, Oleta 67
 Weatherman, Winifred 13, 16, 72
 Weaver, Beulah Mae 50, 68
 Weaver, Gertrude 13, 17, 60
 Weaver, William
 Webb, J. R. 58, 101
 Weber, Dolores 20, 50, 65, 110
 Weir, June M. 60
 Weir, Margie 62
 Weissbeck, Margaret Louise 53, 65, 73, 79, 80
 Welch, Arthur Lee 51, 58
 Welch, Betty 59
 Welch, Bill 64, 103
- Welch, Byron E. 51, 53, 54, 60, 101
 Welch, Gene 51, 58, 83
 Welch, Winston 61, 72, 83, 107
 Welker, Betty Lou 66
 Wells, Betty Jo 65, 74, 81
 Wells, Lee 63, 106
 Wells, Lou 64, 74, 106
 Wendleton, Eva Dean 63
 Wennerberg, Marvin D. 22, 60, 102
 Wennerberg, Milton 50, 65, 79
 Wenski, Dorothy 51, 62
 Wenski, Mary 51, 62, 97, 98
 Wesenberg, Doris 67
 Wessing, Edna May 68
 Wheeler, Ronald W. 61, 94, 103
 Whetsel, LeRoy 66, 101
 Wisamore, Allen T. 13, 62
 White, Howard 51, 63, 94
 White, LeRoy 101
 White, Nelda 61
 White, Raymond 65
 White, Welda 62
 Whiteman, Paul 64
 Whiteside, Carol Jean 110
 Wiggans, Norma Jean 81, 110
 Wilcox, Robert 61, 79
 Wilcos, Roy William 61
 Wiley, Gerald 51, 66, 93, 94
 Wilhelm, Inie Lou
 Willard, Edna May 65, 78
 Williams, Anna Margaret 60
 Williams, Cleora Ann 67, 78
 Williams, Don 58
 Williams, Eugene 51, 67
 Williams, Nancy Sue 65, 80
 Williams, Norma Lee 65
 Williams, Ralph 61
 Willis, John 51, 62
 Willis, Ralph 67
 Willoughby, Thomas L. 59, 73, 79, 103
 Wilson, Clara Pearl 68
 Wilson, Donald 51, 60, 101, 102
 Wilson, James Thomas 100
 Wilson, Marjorie Estelle 62
 Wilson, Martha Louise 51, 59, 79
 Wilson, Richard 51, 60, 93, 94
 Wilson, Robert 66, 101
 Windhausen, Charlotte Elizabeth 66
 Windhausen, Joe 61
 Winfrey, Juanita 67
 Wingo, Ronald Carl 61
 Winkler, Roy Keith 61
 Winner, Marion 63, 81
 Witt, John H. 67, 83, 101, 106
 Witter, Bob 64
 Wolfe, Elaine 65, 79, 80, 106
 Wolff, Sara 13, 68, 74
 Wolf, Gretchen Marie 17, 60, 74
 Wolfley, Doris Jacqueline 51, 59
 Womack, Mary 59, 74, 111
 Wooden, Frances Pauline 51, 59
 Woodruff, Frances 51, 54, 62, 73, 78, 84, 96, 98, 105, 106
 Woods Betty
 Woodward, Josephine 13
 Woodworth, Jo Ann 67
 Workman, Charles 64
 Wormington, Carolyn 65
 Wormington, George 51
 Wren, Patricia 62, 74
 Wright, Dollie Mae 51, 65, 111
 Wright, Elizabeth 60
 Wright, Irma 13, 61, 74
 Wright, James Ivan 64
 Wright, Richard 52, 62, 101
 Wutke, LaRee 65
 Wutke, Loraine 63
 Wyatt, Evelyn 64
 Wylie, Peggy 62
- Yennie, Richard 52, 58, 93, 106
 Young, Marjorie 68
 Younkin, Margaret 20, 58, 72, 96, 98, 106
 Younts, James L. 61, 83, 89, 100
- Zeikle Clarence C. 102
 Zevecke, Margaret Ann 63
 Zimmerman, Dale 52, 61
 Zimmerman, Paul C. 22, 67, 79
 Zumwalt, Don 63

Autographs

