



1936



PUBLIC LIBRARY
KANSAS CITY
MO



WALL GROUP
VIO BARNER
ON

PUBLIC LIBRARY
CANTON CITY
NO



A
S
B





Alma Mater

THE NOR'EASTER

VOLUME TWENTY-THREE



Published by
THE NOR'EASTER STAFF
NORTHEAST HIGH SCHOOL



Kansas City, Missouri

1936

PREFACE

THE fruits of labor are doubly sweet when shared with friends. With this incentive, the staff has worked unceasingly to record Viking school life in the entirety.

Mark Twain and the spirit of American youth are the undercurrents of thought. May all Vikings awake to the inspiring challenge that awaits American youth: Seek peace and universal understanding.

Forever,

—The Nor'easter



DEDICATION

IN the spirit of American youth, lies the hope of nations for a more stable world society. To this dynamic type of peace-loving and progressive democracy, which must not fail its great trust, we, the staff, dedicate this Nor'easter Annual.

—The Editor



MEMORIAL

Mrs. Sabra Cunningham passed away July 24, 1935. Before coming to Northeast as a member of the original faculty which was organized in 1913, she was Vice-Principal of Spalding's Commercial College.

Mrs. Cunningham made fast friends of her students, who recognized her ability not only in her own field, Shorthand and Typewriting, but also in English, History, and world affairs. Her classes were always stimulated by her pertinent and thought-provoking remarks.

She spared no effort in helping her students prepare themselves for lucrative positions and gave them proper contacts with important business executives.

Mrs. Cunningham will be remembered as a teacher who was loved and respected by all students, and who occupied a high place in the esteem of the Faculty.

Josephine Scaglia, a Junior at Northeast, passed away March 3, 1936. Although of quiet nature, she had the admirable quality of making friends easily. Although not interested in extra-curricular activities, she was one of the outstanding girl athletes of the school. As a student, Josephine was well thought of by her teachers for the enthusiasm and perseverance which she employed in tasks assigned to her.

Josephine will long be remembered as a loyal Vi-queen who, through her sincerity, friendliness, and integrity of character, made a bright spot in the school life of Northeast.

George Williams, a Sophomore at Northeast, passed away April 10, 1936. Although having been at Northeast only a short while, he soon gained the respect of his fellow classmates and teachers. George was active in the Scout work and held one of the principal positions in his troop. He will be remembered by those who knew him as a conscientious and true friend.

Helen Gorham, a sophomore in our school, passed away Friday, April 24, 1936, at St. Mary's Hospital. Although extremely self-critical, she was very lenient in criticism toward others. This tact won her many friends who valued her charm and personal qualities. As a talented student in the arts of painting and music, Helen always sought the beautiful in life, trying to make her own as full and beautiful as her high ideal. Her friends will long remember this lofty idealism which manifested itself in her youthful personality.



1936

CONTENTS

- I LITERARY
 - LITERARY CONTEST
 - SOCIETIES
 - ANNUAL STAFF
 - COURIER STAFF
- II DRAMATIC
 - CHRISTMAS PLAY
 - SENIOR PLAY
 - VIKING VARIETIES
- III ARTISTIC
- IV MUSICAL
- V ACADEMIC
 - SENIOR
 - JUNIOR
 - SOPHOMORE
- VI COLLEGIATE
 - COLLEGE III
 - COLLEGE II
 - COLLEGE I
- VII EXECUTIVE
- VIII ATHLETIC
 - BOYS
 - GIRLS
- IX MILITARY
- X HONORED
 - STUDENT COUNCIL
 - NATIONAL HONOR SOCIETY
- XI VARIOUS
 - FEATURES
 - SNAPSHOTS
 - CLUBS





Literary!



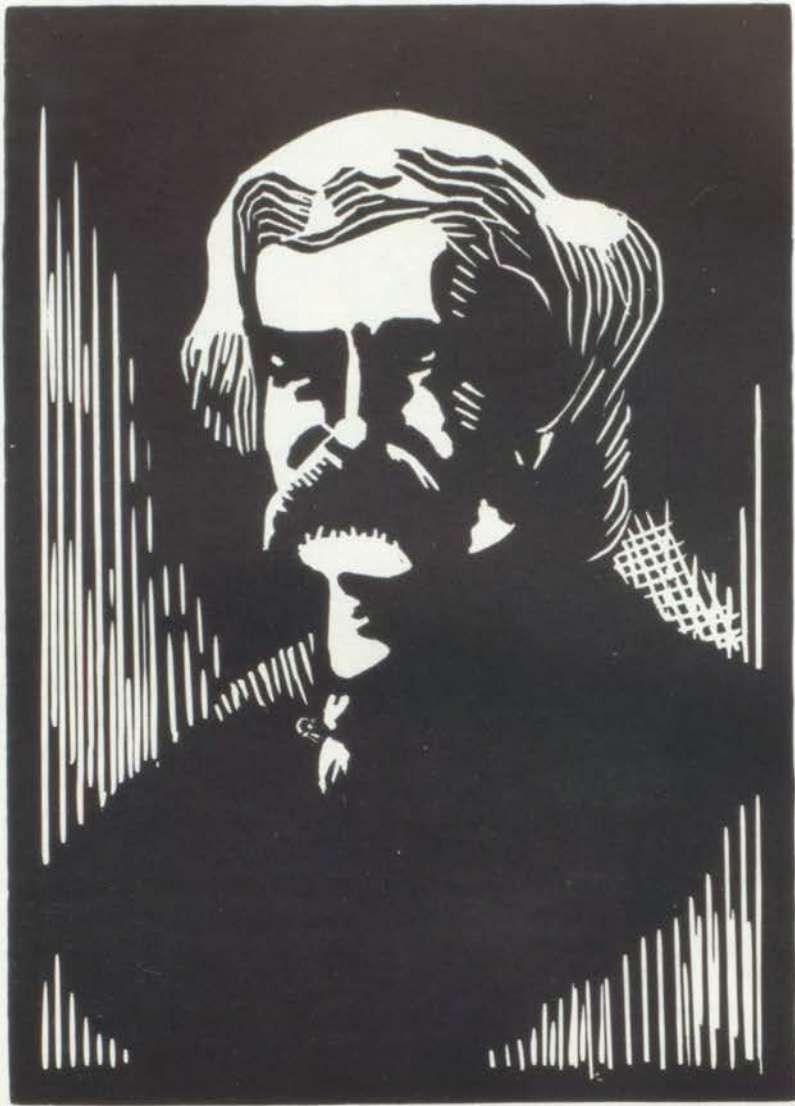



Row 1—Baker, Pyle, Whitaker, Lohmeyer, Ware, Daleo.
 Row 2—Wilks, Kittredge, Kerr, Sheperd, Davis.
 Row 3—Saunders, Fate, Redding, Austin.

"LIT" CONTEST WINNERS

	<i>Declamation</i>	<i>Essay</i>	<i>Oration</i>	<i>Poem</i>	<i>Short Story</i>
<i>Gold Place</i>	Wallace Austin School-at-Large	Lucy Ann Kerr Clionian	Jane Ware Alpha	Marjorie Kittredge Clionian	Helen Wilks School-at-Large
<i>Silver</i>	Earl Redding Benton	Marian Whitaker Alpha	Lorene Davis Clionian	Betty C. Sheperd School-at-Large	Donnasue Lohmeyer Alpha
<i>Bronze</i>	Helen Baker Theta	Richard Fate Debater	Angelo Daleo Theta	Wilda Pyle Alpha	Lawrence Saunders Benton

LITERARY SOCIETIES

Northeast is proud of her Literary Societies. The Alphas, the first to be organized, started the trail of society organizations, which lead to the seven societies that are extant. Organized for the purpose of developing literary ability through the writing of orations, short stories, essays, and poems, they abetted their purpose by the establishment of the Annual Literary Contest in 1914.

The "Lit." Contest is the sun around which the careers of the Literary Societies revolve. Without the "Lit." Contest the whole society organization would collapse. A high standard is maintained for the compositions which are submitted in competition for the gold, silver, and bronze medals. It is this spirit of competition which always makes the "Lit." Contest an event to be keenly anticipated.

It should not be thought that the literary societies are all work and no play, even though their main theme is literary endeavor. For their members are congenial groups who find mutual interest in their own social activities. These gatherings sponsor an intimacy among the members which is an active factor in the formation of friendships which are revered long after school days are over.

The Literary Societies are an integral part of school life and we are glad that such opportunities for friendship and literary development are made possible. Perhaps, some day, one of these contest winners will carve a niche for himself in the literary history of our country. Who knows?





THE INTER-SOCIETY DANCE

The Inter-Society Dance was held last year on Friday, November 22. This dance is an annual affair, being arranged and paid for by the societies themselves. Aside from the Literary Contest, it is the most eagerly awaited event of the whole society year. The orchestra was an excellent one, and the dancers showed their approval by demanding encores.

The committees which ably managed the dance were:

MUSIC:

Miss DeWitt, Chairman
Julia Hoffman
Jay Lane

DECORATION:

Mr. Calvert, Co-chairman
Miss Mapes, Co-chairman
Betty Good
Maxine Ruby
Grover Fanning
Dorothy Hollopeter
Edward Hambley
Betty Bryan
Wayne McCann
Earl Redding

REFRESHMENT:

Miss Murdock, Chairman
Rolena Hays
Dorothy Frantz
Thola Dee Settle
Ruth Aronson
Marian Fisher

PROGRAM:

Miss H. Miller, Chairman
Virginia Wright
Marian Whitaker

FINANCE:

Mr. Sears
Mr. Carder

POINTS WON IN LITERARY CONTESTS BY YEARS (1913-1936)

Society	Year Organized	'14	'15	'16	'17	'18	'19	'20	'21	'22	'23	'24	'25	'26	'27	'28	'29	'30	'31	'32	'33	'34	'35	'36	Tot. Pts.	Yr. Av.
Alpha	1913	13	10	18	6	x	18	8	12	1	6	6	11	14	5	3	8	1	10	12	3	9	6	12	192	8.3
Debater	1913	5	19	5	11	x	3	9	9	8	7	5	6	5	3	1	6	11	0	8	3	4	0	1	129	5.6
School	1913	6	5	x	5	12	6	6	6	9	5	8	13	4	3	1	8	8	5	1	11	1	10	13	146	6.3
Shakespeare	1914	8	3	x	15	x	7	15	5	9	4	8	0	8	9	7	5	3	4	3	1	3	117	5.6
Delphian	1916	8	x	16	0	3	3	13	5	3	0	3	5	1	5	5	1	3	13	0	0	87	4.4
Clionian	1916	0	x	3	7	4	8	11	11	4	8	11	6	4	1	8	4	10	5	16	13	134	6.7
Theta	1921	5	1	4	6	5	10	5	6	7	6	6	13	10	4	8	2	98	6.1
Benton	1921	1	11	0	3	3	8	1	8	0	6	4	0	4	5	5	4	63	3.9
Delta	1921	0	0	4	1	9	1	5	0	6	3	3	3	0	1	0	0	36	2.3



INDEX



Row 1—Walker, Reese, Grant, Denton, Friend, Davenport, Pyle, Purtle.
 Row 2—Newlon, Boehmer, Mattucks, Page, Eysel, Gregg, Hopper, Redpath.
 Row 3—Railey, Sheets, Orutt, Hyre, Altermott, Devin, Hoffman, Settle, Frantz.
 Row 4—Felts, Schwenk, Murdock, Lohmeyer, Ware, Whitaker, DeWitt, Smith, Pickett, Mullin.
 Row 5—Harlan, Morgan, V. Reese, Fields, Coover, Hanson, Kelley, Russell, Rush.

ALPHA LITERARY SOCIETY



"Peggy, darling, everybody says Alpha—Alpha—Alpha and there should be no hesitation on your part to say it too. By all means, my dear, join the Alpha Literary Society.

Each year the Alpha girls are the most prominent in the school. There is sociability, too. Each spring we have a large social event that is really the most outstanding event of the year, except the Literary Contest, of course.

This year another added feature was the debate between the Alphas and their brother society, the Debaters. Incidentally, we won.

Then, of course, there is the Literary Contest, Alpha Society has always ranked high in this and we have won the contest six times.

I must study my Comparative Anatomy now, but I hope that I have convinced you that the Alpha Literary Society is one of the most attractive Northeast societies for girls to join."

LITERARY CONTEST

MY CHAPEL

MARJORIE KITTREDGE

Clonian Literary Society

My chapel was not made by man
 With stained glass and polished seat.
 My chapel is the open field
 With soft grass carpet 'neath my feet.

My chapel is the forest of May
 With scented violets as a floor.
 I worship there in peace . . . alone,
 My chapel has no lock nor door.

My chapel walls were made by God,
 The slim white birch and pine tree strong.
 My chapel roof, the sky above;
 The feathered choir trills sweet its song.

I feel a sermon throbbing there;
 No one but God can teach so well . . .
 The way all things look up to Heav'n
 With reverent silence in the dell.

The sunlight filters through the trees,
 Breeze makes the flowers dance and sway;
 The wondrous harmony of God
 Is glorified with each new day.

And when it's time to light the lamps,
 And vesper hymns are echoed here,
 The lights of Heav'n, the stars that shine,
 Illume the sky in radiance clear.

The sleepy birds chirp in their nests,
 The flowers of night bloom in the glen,
 The breath of eve says soft each tree,
 The tired world sounds sweet . . . Amen.





Row 1—Aikins, Wilcox, Ray, Mathis, Hildrith, Mr. Carder, Smith, DeHardt.
 Row 2—Brooks, Ferguson, Rapp, Hildebrant, Williams, Gunn, Click, Owen, Springer.
 Row 3—Skourup, Feuheur, Fate, Teeple, North, McCann, Smith, Gilham, Brank.
 Row 4—Metschan, Craig, Voss, Griffith, Barton, Murray, Wyatt, Stanley, Nelson, Dunning.

NORTHEAST SOCIETY OF DEBATE

Way back there in 1913;
 A group of boys pow wowed together,
 Founded a club of great big he-men,
 "Big shots" of Northeast, these he-men
 Called themselves good old "Debaters,"
 Brothers to the lady Alphas.

Next, along in 1914,
 Lit Contest, with all its glory,
 Found itself turned to *Debaters*,
 Good, hard workers, those Debaters,
 Bad—for little sister *Alphas*.

Now Pop Carder is the big chief;
 He, with Wyatt, Fate, and others,
 Guides old N. S. D. straight forward
 Through this never-ending Leap Year.

LITERARY CONTEST

BANK NIGHT
 HELEN WILKS
School-at-Large

At 7:00 o'clock precisely, a little old man walked down Main Street toward the Paramount picture show. He carried a big parasol over his arm, and his clothes were tattered, obviously hand-me-downs from a larger person than he was, perhaps his son. At any rate, he wore a huge smile on his face and anyone could see that he was as happy as a child. Nothing, not even an impending cloudburst or his shabby clothes could prevent him from going to the Paramount on "bank-night" if he had fifteen cents, the price of a ticket. This night, he had succeeded in getting the money from his daughter-in-law, but it had taken strategy—downright strategy. He was thinking that unless he was lucky tonight, he might not be able to come again, for 8x15c is \$1.20, and that's how much he had already wasted in coming to bank-nights. He put away such gloomy thoughts as he approached the entrance and stopped to read the posters. Yes, it would be a good picture because Joe Dix was the leading character and that name implied a western thriller. Reaching into a frayed pocket, he drew forth two nickels and five pennies. With these, he bought his ticket and went inside.

He was about ten minutes early and so he had the privilege of picking his seat. He walked down in front and debated over the west section or the center one. Deciding upon the latter, he sat down and began to build air castles with the \$500 that he had a chance to win. So intent was he upon his dreams, that he didn't even know the picture had started until some people near him started to clap for the hero on the

Continued on next page





Row 1—Russell, Snipes, Wright, Goellner, Kerr, Miss Murdock, Wood, Swain, Weber, Bell.
 Row 2—Gartier, Baehr, Lehman, Largent, Smith, Shirley, Moore, Dalton, Taulbert.
 Row 3—Warford, Meyer, Austin, Wolf, M. Coleman, Harlan, Davis, Cox, B. J. Wright.
 Row 4—Rogers, Kilroy, Bechtel, Ostert, Foehlinger, Wiggins, Burch, Bender, Laury, Roach.
 Row 5—Hambel, Moran, Laughton, Reed, Hollopeter, Roach, Rhodes, Gash, B. Coleman.



CLIONIAN LITERARY SOCIETY

Perhaps you would like to know
 More about C-L-I-O.

Organized in years way back
 1917 to be exact.

A girl's society as you will see
 With ranks as full as full can be.

Fifty girls in red and white
 Add the color that's just right.

For their flower they chose
 Nature's Masterpiece, the rose.

Their Benton brothers you'd like to meet
 A combination that's hard to beat.

Sponsor for the five years past
 Has been Miss Murdock first and last.

For further information see,
 Any school activity.

LITERARY CONTEST

BANK-NIGHT *Continued*

screen. Then, coming to a realization of the present, the old man stood up and clapped faster and louder than the rest of the spectators even though he didn't know what had happened in the story.

He wasn't quite so exuberant, however, when he emerged from the show with the rest of the crowd. He still remembered the manager's words when he announced the winner:

"Mrs. Minnie McCarthy—is Mrs. Minnie McCarthy present? Will she please step forward?"

And the little old man down in front had turned around in his seat and looked and waited, but Minnie didn't step forward and the manager finally had declared the contest closed for the night. Next week \$550 would be given the winner. But that wouldn't help any because daughter-in-law had told the little old man that he could not come again and as he thought of her words, a big tear rolled down his cheek and he turned up Penny Street in the dark.

8:30 o'clock the succeeding Saturday night still found the old man using his same strategic methods on his daughter-in-law, Lizzie, in order that he might attend bank-night. He had launched his campaign early that morning with:

"Well, Lizzie, here 'tis Saturday again. Sure is a purty day—I'll bet it'll be nice tonight."

Continued on next page

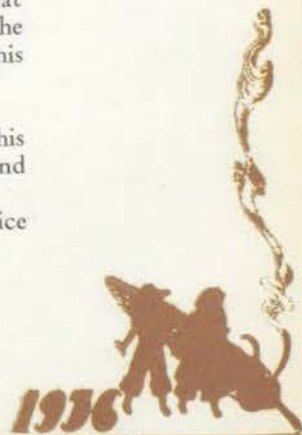

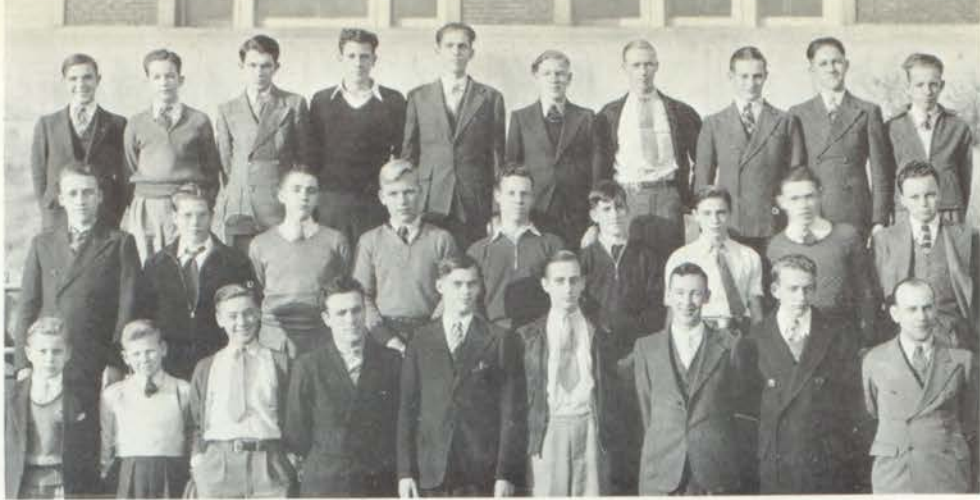

Row 1—Rubick, Moore, Slagle, Johnson, Parker, Brooks, Lee, Redding, Mr. Sears.
 Row 2—Gash, Good, Spencer, Rodman, Womack, Browne, Fuehrer, Trekyll, Lee.
 Row 3—Saunders, Barnes, Burke, Eels, Pursley, Hall, DuBois, Gebaur, Fanning, Lovelace.

THE BENTON LITERARY SOCIETY



- B—Stands for the Best
- E—Stands for Energetic
- N—Stands for a Nice Bunch
- T—Stands for the Top of the List
- O—Stands for Okay
- N—Stands for Never Give Up.

The Bentons have served Northeast well for fifteen years. Quality as well as quantity is our rule.

LITERARY CONTEST

BANK-NIGHT *Continued*

And Lizzie, who pretended not to take the hint, answered:

"Yes, that's why I'm doing the washing today. But you never can tell, spring weather's so changeable."

Later on in the afternoon, the old man had followed Lizzie to the back yard where she was gathering in her clothes.

"Say, Lizzie," he said, wrinkling his brow, "Do ya' know what ya' did with the picture show page of the paper? I wanta' see what's up to the Paramount tonight."

On being informed that his son had taken the paper to work with him, the old man retreated into the house in a dejected manner, but with hope still springing in his breast.

Now, it was different. With only a few minutes left, he could not afford to "beat around the bush," and so he approached the table where Lizzie was scraping up the dinner dishes.

"Lizzie," he said, "If you'll let me have just fifteen cents, I'll scrub the kitchen and clean the pantry for ya' tomorrow."

"Now papa, I said last week that I wasn't going to give you any more money to waste on picture shows, and I meant it."

"Aw, but Lizzie, ya' never can tell—I might win the \$550, and then wouldn't ya' be tickled? Aw, please Lizzie, I've only got ten more minutes to get there."

Continued on page 94



Row 1—Harvey, Middleton, Gorsuch, Good, Johnston, Aronson, Barker, Glasscock, Burns.
 Row 2—Henry, Lombardino, Cory, Little, Burge, Miss Miller, Wainscott, Hoerth, Colglazier, Messenger
 Row 3—Alteggott, Purcell, Middleton, Phillips, Siefkas, Johnson, Cousins, Skinner, Mansfield.
 Row 3—Simons, Johnson, Ladish, Warren, Mills, Cox, Johnson, Childress.
 Row 5—McGrath, Dole, Scott, McAdams, Redpath, Jones, Barker, Jones, Gascon, Scott.

THETA LITERARY SOCIETY



We Thetas are good at all contests, We're fifty girls in blue and white,
 At all of them we do our best. We're fifty girls all here to fight,
 Our snapshots put us in first place, We're fifty girls with Owl so wise
 And Lit. Contest is our other race. That watches us with two great eyes.

Theta's our name, we're proud to say,
 Theta's our spirit, we're on our way,
 Theta's our joy, our hope, and heart;
 We're for Theta and Theta is smart.

LITERARY CONTEST

OUR FAMILY REUNION

LUCY ANN KERR

Clionian Literary Society

Sometimes I wish our family hadn't come from the fine "Old South" with its many traditions, strong family ties, and the custom of family reunions. Although many years have passed since the existence of our family's old southern home, and although the brothers and sisters are scattered from one end of the continent to the other, they will gather at last once a year for a grand and glorious family reunion.

It is always held at Uncle John and Aunt Martha Reyburn's because they have the largest house. After a great deal of correspondence, hours of planning on the telephone, and arguments about where the out-of-town relatives will stay, arrangements are finally made, and the day of the gathering arrives.

At six o'clock in the evening, the large white frame house is in readiness for the occasion. In the dining room the table is stretched to great length and laid with a snowy-white cloth. The cut-glass chandelier reflects tiny gems of red, blue, and yellow, and the centerpiece of yellow jonquils and white narcissus is from Aunt Martha's garden.

Some of the nieces and nephews have been helping with preparations during the afternoon, and are anxiously awaiting the rest of the crowd. Soon the cars roll up, and young and old pour into the house. Each aunt has her arms loaded with casseroles and dishes, for at our reunions each aunt contributes toward the feast with her special

Continued on next page





Row 1—Rittermeyer, Wade, Schultz, Cordry, Miss Mapes, Ruby, Pierce.
 Row 2—Miller, Grasselli, Bhurmester, Parker, Corning, McGrath, Smith.
 Row 3—McNutt, Gravetter, Hall, Naylor, Lieske, Gilbert.
 Row 4—Springer, Hall, McKee, Delora, Bryan, Ayres.

DELTA LITERARY SOCIETY



"Ever Faithful"—That's the motto of the Deltas and a fitting one too. This band of loyal girls makes the society what it is today. The members always uphold the ideals of the school as well as the society.

The Delta Literary Society for girls was organized February 25, 1921. Although it is among the youngest of societies, it has risen to fame for its friendliness and literary interests.

This year a new formal and very beautiful method of initiation has been adopted to be used in the future.

The colors are of shades of green and white. The society dresses are always of this combination and are of a different style each year. The Delta flower is the lily of the valley.

LITERARY CONTEST

OUR FAMILY REUNION *Continued*

salads, cakes, and other delicacies. Aunt Martha always makes the Parker House rolls, which everyone finds impossible to duplicate. The men carry card tables, that are to be used by the children, for, in spite of the size of the dining room table, there isn't room at it to accommodate them all.

In a short time everyone has arrived. The men gather in the living room to discuss business, compare the points of Buick versus Dodge, and later turn their attention to the "New Deal" and the weather. The younger children slide and race across Aunt Martha's new carpet, and touch their elders, who shriek as they jump from the electric shock. Upstairs in bedrooms, and in the kitchen, groups of mothers discuss the latest spring fashions and recipes.

Dinner is soon called, and the dining room swells with laughter and talk as everyone searches for his place card. The only quiet moment of the evening comes when Uncle John asks the blessing. Grouped at one end of the table, along with four dishes of olives, are all the young people, who are none too fond of family reunions, but come to enjoy the food, and because their parents make them. From their direction comes most of the laughter and wise-cracking. Tall, handsome young "Ken," at home from college for the week-end, is the center of attraction among the young feminine cousins. The conversation of the adults concerns the absent relatives, their plans for summer

Continued on next page





Row 1—Frederick (V. P.), Hobbs, Holloman, Mr. Calvert, Hahnel, Fisher (Pres.), Capito, Price.
 Row 2—Turkin, Hrencher (Treas.), Patten, Haslett, Hamley, Potter, Davis.
 Row 3—Gannon, Wythe, Bryant, Hrencher, Childress (Sec.), Coulsen (Sec.), Engles, Lineback, Wise (V. P.)

DELPHIAN LITERARY SOCIETY



President—PHILLIP LYON

"Will the Delphian Literary Society please come to order."

"The secretary will read the minutes."

Secretary—HELEN CHILDRESS

"Our Delphian Literary Society which was organized in 1916, has had many important meetings this year. Last semester new members were elected, and wore ribbons of our colors, purple and yellow. Our annual social event consisted of a roller-skating party. During many meetings we discussed literary topics and the Literary Contest took up much of our time. We have had a very profitable year, and we take great pride in our society and our advisor, Mr. Calvert."

LITERARY CONTEST

OUR FAMILY REUNION *Continued*

vacations and honors won by the children at school. Aunt Fannie, who has no children to talk about, since she is the old maid of the family, is telling of the happenings at missionary meeting, or relating something about "a gentleman who used to pay her attention" in the days of long ago. When the dessert of ice cream and cake is served, every woman makes sure her husband gets a large piece of *her* cake.

After dinner the young people plan to escape to the recreation room for a grand evening of bridge and dancing, but, before such a thing is possible, Aunt Fannie arises with paper in hand and announces that everyone must now go to the living room for the program. It's impossible to imagine a Reyburn family reunion without a program.

Reluctantly, the young and, joyously, the old take their places in a big circle. With Aunt Fannie in charge, the program, beginning with the youngest children so that they may go to sleep if it lasts too long, gets under way. Janie, who is nine years old, recites the "pieces" she learned at the age of five when she studied expression. Then another of the little nieces plays the "Edelweiss Glide." As Aunt Fannie starts to announce each number, every young person cringes with fear that his turn will be next. They are relieved and amused for a time while jovial Uncle Ben in a lofty tenor sings "Sweet Evelina," very dramatically, as he accompanies himself on the piano. Uncle Frank contributes the next vocal number, "Home on the Range." Aunt Madeleine really enjoys her part, for she studied dramatics and dreamed of a career on the stage, until she met Uncle Stanley. Now, an imposing, white-haired matron, she realizes her clubs and other social activities are rapidly depleting the modest fortune Uncle Stanley left her, and she is considering "crashing Hollywood." She tells the assembled family that all her friends say she can step right into the shoes of Marie Dressler. Yet she, personally, thinks

Continued on page 29





Row 1—Burns, Burch, Aronson, Sturges, Brockhouse, Devin, Altergott, Metschan.
 Row 2—Sharp, Good, Dixon, Lohmeyer, Griffith, Berger, Hays, Settle, Whitaker.
 Row 3—Mr. White, Moran, Miss Pile, Gilbert, Miss Newitt, Hall, Mr. Phillips, Dexter, Mr. Marsh.

THE NOR'EASTER STAFF

The staff of the '36 Nor'easter has endeavored to present for your approval an annual wherein we have studied the criticisms and compliments of former annuals.

We now present to you the 1936 Nor'easter. It is yours to hold in high esteem in the many years to come. Our advisors are: Miss Anna M. Pile, Miss Mabel A. Newitt, Mr. G. Sherman Marsh, Mr. Edward D. Phillips, and Mr. Robert E. White.



RUTH ARONSON
Editor-in-Chief



RICHARD GRIFFITH
Assoc. Editor-in-Chief



JOE METSCHAN
Business Manager



ROLENA HAYS
Literary Editor



BOYDENE BURNS
School Life Editor



MARIAN WHITAKER
Locals Editor



DOROTHYLU DEVIN
Co-Art Editor



JEANNE ALTERGOTT
Co-Art Editor





DOROTHY LEE DIXON MARY FRANCES SHARP
Stenographer Senior Editor



BETTY GOOD
Girls' Sports Editor

THOLA DEE SETTLE
College II Editor



DICK DEXTER
Boys' Sports Editor

MARTHA GILBERT
Junior Editor



DONNASUE LOHMEYER
Music Editor

MARION MORAN
College I Editor



LOWELL HALL
R. O. T. C. Editor

DON STURGES
Sophomore Editor



MARTHA TULLIS
Ch. of Art Com.

HERBERT TRAYLOR
Photographer

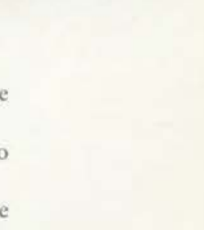
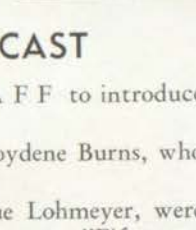

ERNEST WHITNEY
Advertising Manager

DICK BROCKHOUSE
Photographer

STATION S-T-A-F-F'S INITIAL BROADCAST

An all-star show was presented over fictitious radio station S T A F F to introduce a new product on the market, the 1936 Nor'easter Annual.

The first star presented was the famous Tell-me-a-story Lady, Boydene Burns, who gave some of the modern doings in Mother Goose Land.

The Staff Trio, Mary Frances Sharp, Betty Good, and Donnasue Lohmeyer, were quite up to the occasion with a very unusual rendition of a new tune, "Fifty-two Ivories," composed by Miss Lohmeyer.

A well-known sports commentator, Don Sturges, gave a vivid description of the athletic record of Northeast this year and a prediction for the future which met with decided approval.

Miss Dorothylu Devin made her debut as a singer on this program but she was not a stranger to the audience for she had made quite a name for herself on the stage. Her latest role was that of Patricia in the current success, "Heart Trouble."

The sponsors sent a personal representative, Jeanne Altergott, whose talk made the audience more fully aware of the sincerity and goodwill of the sponsors.

A short advertising skit was given by those famous advertising geniuses, Richard Griffith and Marian Whitaker, showing of what use their product will be in future years.

A take-off of those master comedians, Fred Allen and Portland Hoffa, was presented by Lowell Hall and Rolena Hays, who are fast making a name for themselves with their clever work.

The studio audience joined in singing the theme song, "Stack Up Your Dollars," to the tune of "Pack Up Your Troubles in Your Old Kit Bag." The words to the theme song were composed by Prof. E. D. Phillips some years ago, but still prove stimulating to the sale of our product.

The mistress of ceremonies was Miss Ruth Aronson who conducted the program with unusual poise.

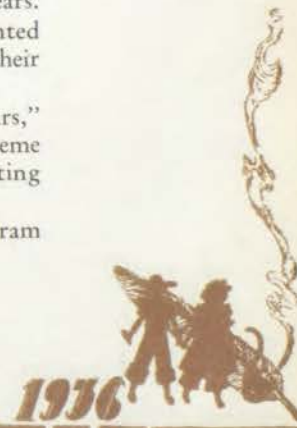



Row 1—Price, Hrencher, Good, Mr. Kunz, Mr. Marsh, Bryan, Roark, Pickett.
 Row 2—Jaeger, Scott, Long, Davis, Golbin, Cooper, Vance, L. Brown, Heotis.
 Row 3—Ventola, DiCapo, Weber, Sharp, Stevens, Forrester, Dreyer, Stubbs.

THE FIRST SEMESTER COURIER STAFF

Working under the usual handicap of creating interest in the paper for the first few weeks of school, the First Semester Courier Staff started the year off with a bang!

Initiating several new ideas, including a new method of distribution and an original drive for subscriptions, the paper achieved remarkable success in the first term of school. The subscription contest resulted in more subscribers to The Northeast Courier than there had been for several years.

An unusually large Staff and "Cub" group increased the difficult problem of co-ordination, but after a plan of work had been introduced and settled, each editor did his share to produce a publication worthy of student-body interest. Northeast may now feel that the Courier has come through with flying colors for a bang-up success for the year 1935-1936.

COURIER STAFF

TERM I

Editorial Staff

Editor-in-Chief	Cecelia Pickett
Managing Editor	Betty Good
Sports Editor	Lester Brown
Feature Editor	Leona Hrencher
News Editor	Jane Vance
Copy Editor	Bobby Lee Bryan
Make-up Editor	Fred Dreyer

Business Staff

Business Manager	Betty Roark
Ad Manager	Wellington Cooper
Circulation Mgr.	Willadean Weber
Circulation Mgr.	Donald Forrester

Departmental Staff

Societies	Leona Hrencher
Office	Lorene Davis
Shops	Donald Forrester
Girl Reserves	Willadean Weber
Hi-Y	Wellington Cooper
Music	Frances Scott
Art	Betty Roark
Gym	Truman Stevens
R. O. T. C.	Lowell Hall
Foods	Mabel Irvine
Dramatics	Geraldine Price
Clubs	La Verne Jaeger
Boys' Sports	James Heotis
News	Josephine Di Cappo
Girls' Sports	Mary Frances Sharp



Dramatic







CHRISTMAS PLAY CAST

Row 1—Ware, Ferguson, Miss Hobbs, Devin, Walker.
 Row 2—Duncan, Hopper, Wood, Windell, Oberkrom, Edmondson, Childress.

"HEART TROUBLE"

In a blaze of glory the members of the department of Public Speaking presented "Heart Trouble."

"Poor Pop, poor old dear, he gets nothing at all," these words from the song "Poor Father" might have been sung about Mr. Morrison in "Heart Trouble."

The Morrison family was a drag on poor father's nerves. He had one sympathetic friend, his younger daughter. For all her exhilarate spirit and inseparable courage to her father, he repaid her with kind service and devotion.

The "know-it-all" was the laugh of the town. That one unavoidable fellow was Junior Morrison. Laura, the older daughter, was a "have-it-her-own-way" person, and, believe it or not, she met her own "Waterloo" with her apron on.

The unexplainable heart of Mrs. Morrison turned from self aspiration to devotion for the members of her family.

A lesson for all who have the fever commonly known as "Americanitis."

Pop Morrison	Gordon Windell	Tommy Caler	{ Earl Redding
Mom Morrison	{ Susanne Lawson	Mr. Appleby	{ Jimmy Walker
Junior	{ Mary Edna Childress	Lenore Appleby	{ William Oberkrom
Laura	{ Billy Ferguson	Conrad Tyler	{ Juanita Edmondson
Patricia	{ Doris Wood	Mrs. Tyler	{ Paul Spaeth
		{ Jane Ware			{ Pat Burns
		{ Dorothylu Devin			{ Virginia Duncan
		{ Thelma Hopper			

AMERICAN LEGION CONTEST

In the American Legion Oratorical Contest, Northeast was represented this year by Gordon Windell.

Contestants were required to deliver a six minute original oration on some phase of the Constitution.

On March 6, Gordon was judged the winner over three other Nor'easters, Jack Pearce, James Brown, and Margaret Davenport. One week later, on March 13, at East High School, he defeated contestants from East High School, Manual Training High School, and St. Aloysius Academy to become this district's entrant in the zone contest.

On April 3, he competed against three other district winners in the zone contest at Edison Hall.

He displayed his talents ably but victory was not to be his.

His subject was "The Constitution, Its Origin and Development."





Row 1—Wise, Ferguson, Gardner, Childress, Harlan, Walker.
 Row 2—Constance, Snipes, Miss Hobbs, Morgan, Baker, Hopper, Duigan.
 Row 3—Redding, Ware, Walker, Bryan, Spaeth, Lawson, Windell, Woods.

THE DRAMATIC CLUB

The Northeast Dramatic Club, which has completed the eighteenth year, under the direction of Miss Helen Hobbs, has successfully carried on its work of developing dramatic appreciation and ability among the students. The colors of the club are crimson and tan, and its emblem the masque of comedy and tragedy. Various long and short plays, scenes, and pantomimes have been interpreted and presented for an assembly. The pupils learn how to set and costume plays and how to "make up" the characters.

The picture includes not only the Dramatic Club, but some students from the dramatic classes.

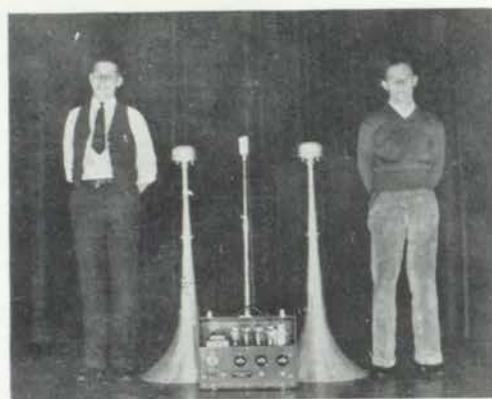

STAGE CREW

"Let it go!"

The drop came slowly down. The stage crew was at work. The three sturdy males that composed the stage crew of 1935-36 were Lee Conway, Jack French, and Bob McDaniels. Their work is of great importance to the school, and their help is more than appreciated at the school dances. The new Public Address system has added to their worries this year, but they have handled it in characteristic Northeast spirit. They are supervised, aided, and abetted by two members of our estimable faculty, Mr. Pinkney and Mr. Babbit.

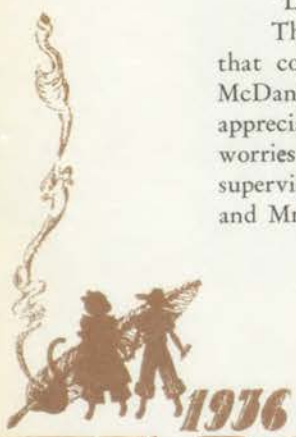



THE VIKING VARIETIES ORCHESTRA
Earl Redding, Director

THE VIKING VARIETIES

On board the Viking ship, April 17 and 18, the Viking Varieties were presented, as a spring festival event, and incidentally as a money-maker to replenish the school coffers.

The following students took part in the high-light features of the 1936 Viking Varieties production:

Masters of Ceremony

Gordon Windell
Roy Bredberg
Everett Gibbs
Jay Lane

Captain of Pirates

Frank Orndorff

Solo

Pat Burns

Tap Dance—Japanese Sand Man

Anthony John Merlino

Radio and Movie Star Impersonations

Mary Dietrich

Quick Change of Costume

Mary Catherine Colglazier

Boys' Trio

Harwood Craig
Bill Lord
Bill Ferguson

Goody-Goody Girls

Edna Mounce—Leader

Song—Chiribiribin

Virginia Lama

The Three Tones—Alone at a Table for Two

Donasue Lohmeyer
Mary Frances Sharp
Betty Good

Magician

Roy Bredberg

Gypsy Dance—"L'Estudiantina"

Helen Reich

Chalk Sketch

Bob Wattson

Breaking in a Pair of Shoes

Shirley Pierce—Leader

R. O. T. C. Drill

Carl Anderson—Leader

Acrobatic Waltz—Desert Song

Dorothy Brenner

OUR FAMILY REUNION *Continued from page 19*

Marie played some rather coarse roles. Still, an actress must be broad-minded, and Aunt Madeleine begins the well known "Tristan and Isolde," which she gives every year, but stops a moment in the middle to say that at one time, when she gave this at a recital, a famous dramatic critic said he had never heard a more touching performance. There is a burst of laughter from the young people. This they immediately regret, after seeing the looks on their parents' faces.

Aunt Jane, who still possesses some of her girlhood beauty, has a lovely voice. She has neglected her vocal lessons since her marriage, however, and never finds time to learn new songs; hence, her annual contribution to the program is "The Rosary." After unsuccessful attempts to coax solos from the younger people, a chorus is finally arranged. The result is "Oh Suzanna."

Just as everyone thinks the program is over, Aunt Fannie, who corresponds with all the cousins and distant relatives, comes running down the steps with her hands full of letters, which she passes to the various nieces to read aloud. There is one from Aunt

Continued on next page





MARK TWAIN ASSEMBLY PROGRAM

Northeast celebrated the Mark Twain centennial with an assembly consisting of citations from his works. Miss Hobbs directed groups of her pupils in these. Entertainingly presented for the audience were Aunt Polly, Becky, Tom, and Huck.

As a beginning Aunt Polly leniently allowed Tom to trick her out of a whipping, Tom being played by Don Martin and Aunt Polly by Betty Smith.

Several school scenes followed. In the first, Willadean Weber and Betty Bell impersonated Tom and Becky respectively in an ardent love scene. However Gordon Windell nipped it in the bud. In the next scene Becky, (Jane Barker to you), generously shared her gum with the lovesick Tom, (Boydene Burns), who rewarded her with a kiss. In the last school scene, Wallace Austin playing the villainous teacher, gave Tom, (Melba Hughes), the beating of his life while Shirley Pierce playing Becky, gave a grievous scream each time the teacher struck Tom.

Paul Spaeth and Don Martin, playing Huck and Tom, next demonstrated such midnight wart cures as "spunk water" and "dead cats." Such eerie noises precipitated their grave yard stroll that they soon gave up their venture in fright.

Congratulations to these and also Felix Canatella who gave "The Golden Arm," and William Obercrom as Mark Twain, for an excellent assembly.

OUR FAMILY REUNION *Continued*

Elizabeth, who lives "back East," and who is again at her favorite hobby of remodeling her house. This time it is to be Georgian, and the children fret and the uncles yawn while they listen to a description of draperies, rugs, and period furniture. The letter from Cousin Alice, in Cuba, contains several kodak pictures, which travel around the circle. In it she tells of her engagement to the most wonderful man in the world. Aunt Fannie appears not to hear when "Ken" asks if this is the third or the fourth time she has been engaged.

Finally the program is over; someone strikes the chord of "La Golondrina" on the piano; and Aunt Fannie sighs while her brothers and sisters recall the days of prosperity when they were all young and spent the summers in Mexico. The songs swing from sentimental to gay, and at last, to the strains of "Dixie" and "Home, Sweet Home," everyone gathers wraps, cake-covers, and sundry bundles. Then with a babbling confusion of good-byes, and hasty plans for another meeting in the future, the cars roll down the drive. After the excitement of the day, everyone is silent on the ride home, until mother remarks that our family reunions are always so lovely. The young people sleepily agree, and are thankful it is over for another year.





SENIOR PLAY CAST

Row 1—Wise, Pierce, Weber, Bell, Bryan, Dietrich, Gorsuch.
 Row 2—Cannatella, Washburn, Miss Hobbs, Barker, Gardner, Smith.
 Row 3—Hall, Creveling, Browne, Cooper, Austin.

"THE THIRTEENTH CHAIR"

"The Thirteenth Chair," a three-act mystery by Boyard Veiller, was presented May 15 and 16 in the Northeast Auditorium.

During the entire play mystery, mixed with laughter and tears, prevailed.

At the beginning of the play Mr. and Mrs. Roscoe Crosby are giving a dinner party to announce the engagement of their son, Will, to Helen O'Neill. As the surprise event of the evening, Madame Rosalie La Grange, a medium, performs a seance. Toward the end of this spiritualistic meeting, a scream is heard and when the lights are turned on, they find that Edward Wales, a guest, has been stabbed in the back. Mystery prevails!

Sorrow and tears play a great part in the second act and Inspector Donahue adds to their trouble by his quests.

In the last act, the ghost of the dead comes back and traps the murderer and he confesses.

Helen O'Neill	Claudine Washburn, Shirley Pierce
Will Crosby	Lowell Hall
Mrs. Crosby	Willadean Weber, Harriet Gorsuch
Roscoe Crosby	Norman Smith
Edward Wales	James Browne
Mary Eastwood	Betty Bell, Betty Bradley
Helen Trent	Mary Jane Bryan, Jane Barker
Grace Standish	Louise Wise
Braddish Trent	Herbert Stivers
Howard Standish	Paul Spaeth
Philip Mason	Felix Cannatella
Elizabeth Erskine	Ida Mae Gardner
Pollock	Madine Dooley
Rosalie La Grange	Mary Dietrich
Tim Donahue	Wallace Austin
Sergeant Dunn	Bill Ferguson
Doolan	Jack Andrews





Artistic







Row 1—Smith, Dunphy, Dodge, V. Wright, Devin, Altergott, L. Grant, E. Grant, Kilcrease.
 Row 2—Robinson, Kelly, Leach, Rush, Ferris, Miss Newitt, Newm'n, Cordier.
 Row 3—Teason, Parker, Bennett, Zahn, Carpenter, B. Wright, Luteran, Rouse, Beard.
 Absentees: Green, Jones, Gronemeyer, Edgecomb, Eagan, Brazeal, Berry, Porter.

NORTHEAST ART CLUB PUNCH

SCENE: *A puppet stage. As the curtain rises, two small boys quarreling violently, appear, followed by a dog which adds to the confusion by barking loudly.*

"I'm not afraid! But today is the thirteenth and I won't go. So there!"

"Don't be superstitious. You know very well how successfully the Northeast Art Club has completed its thirteenth year. The stage, its settings, and even we ourselves were made, and demonstrations were presented by the members under the supervision of their advisor, Miss Newitt."

The little puppet having been fully convinced of his foolishness, walked off arm in arm with his companion, led by the dog, wagging his tail proudly.



"THE RAINY DAY," by Earl Bennett

NATIONAL SCHOLASTIC ART CONTEST

Northeast is very well represented in the National Scholastic Art Contest held each year in Pittsburgh, Penn. The following students entered work in the respective divisions: *Design*; Anna Alexopoulos, Betty Ann Moyer, Lucille Wynn, Jeanne Altergott, Kathleen Easterwod, Elaine Grant, Christine Shead, Ted Morris, Dorothylu Devin, Josephine Henry, Evelyn O'Bannon, Hazel Fath, Ursula Zahn, Joan Hoerath; *Applied Design*; Jeanne Altergott, Valeda Ball, Helen Gale, Mary Ann Berry, Loris Grant, Martha Kilcrease, Billy Cline; *Pictorial*; John Weir, Virginia Lyon, Louise Rouse, Earl Bennett, Peggy Bender, Martha Tullis; *Advertising*; Martha Tullis, Peggy Bender, Dorothylu Devin; *Crafts*; Billy Cline; *Portrait*; James Teason; *Block Print*; Martha Tullis.





Row 1—Alexopoulos, Carpenter, Zahn, Tullis, Miss Newitt, Wright, Clow, Cone.
 Row 2—Craig, McNellis, O'Bannon, Altergott, Devin, Rodman, Cline.
 Absentee—Haase.

THE NOR'EASTER ART COMMITTEE

The Nor'easter Art Committee, with Martha Tullis as chairman, is composed of students whose work has passed the requirements for entrance. In order to retain their membership on the committee the students must attend every meeting unless a legitimate excuse is offered. This year the students cut all the lettering on the subdivision pages and on the opening pages of the book. Anna Alexopoulos designed the cover page. Much credit is due the art staff for their splendid work on the artistic features of the Nor'easter Annual.

NORTHEAST ART HONOR SOCIETY

We have a new society in Northeast. We call it the Northeast Art Honor Society. Its membership is given as a reward to the foremost artists of the school. Last year an exhibit was given by the Art Department. Twenty-two students were chosen by a group of judges for charter membership in the Society. The first meeting was held on March 24, 1936, officers were elected and the Northeast Art Honor Society was formed and launched.

President	Kathleen O'Laughlin
First Vice-President	Jeanne Altergott
Second Vice-President	Anna Alexopoulos
Secretary	Dorothy Devin

MEMBERS

Anna Alexopoulos
 Jeanne Altergott
 Janice Anderson
 Wilma Clow
 Dorothy Devin
 Ruth Dielo
 Frances Elsas

Charlene Hartman
 Josephine Henry
 Carmeleita Hurst
 Virginia Lasley
 Frances Messenger
 Betty Ann Moyer
 June Fall
 Evalyn O'Bannon

Kathleen O'Laughlin
 Teletha Sawyer
 Robert Todd
 Martha Tullis
 John Weir
 Helen Wilson
 Ruth Wilks



BOOK PLATES

One of the best examples of correlation between different departments of our High School is that between the departments of English Literature and the fine art of free-hand drawing and designing. When the Northeast High School was established in 1914, Prof. E. D. Phillips conceived the idea of having his students in English Literature design original book-plates as labels for their private library, which training would include designing of illustrations for various kinds of publications, and the making of commercial "Ad" posters and cartoons for "Comics."

This innovation led to the broader idea of cooperating with the graphic art department in order to enlist a larger number of pupils, and to produce a greater variety of art works. The excellent results of this scheme proved the value and need of such a correlation policy, and created a new and special section in the "Nor'easter Annual" known as the "Book-Plate Section," which now



Northeast's - Book-Plate...

is captioned with an attractive book-plate for our school and used to identify all the books belonging to our school's library of English classics. This section is annually embellished with the choicest book-plates designed by the English Literature and graphic art pupils of the current year.

It was this attractive feature of our "Annual" that caused it to win honors at the yearly Missouri Inter-High School Journalistic and Magazine Contests, and to be specially honored by the "National English Teachers Association," which met in Kansas City in 1929.

This year's Book-Plate harvest offers the accompanying interesting group of 13 original designs, submitted by our art loving volunteers, who attempt to combine beauty with utility.

Too much credit and praise cannot be extended to Miss Mabel A. Newitt, the head of graphic fine art department, for instructing and inspiring these art-loving young artists in these enviable accomplishments.

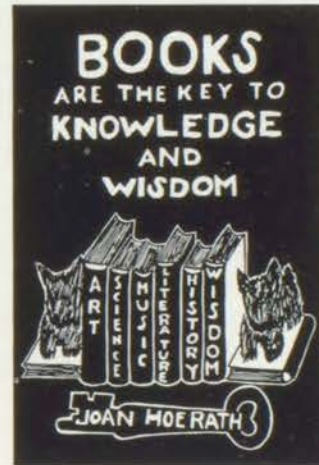
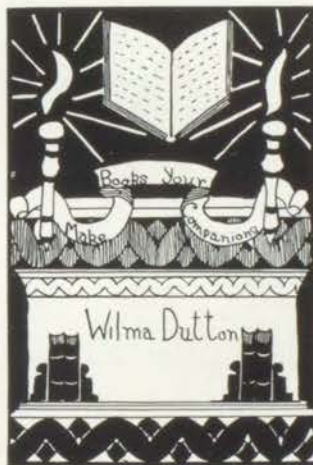

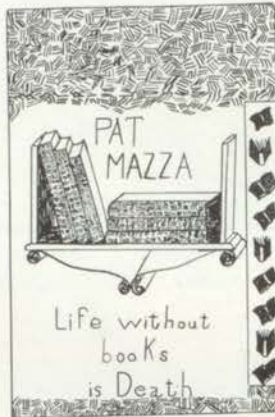
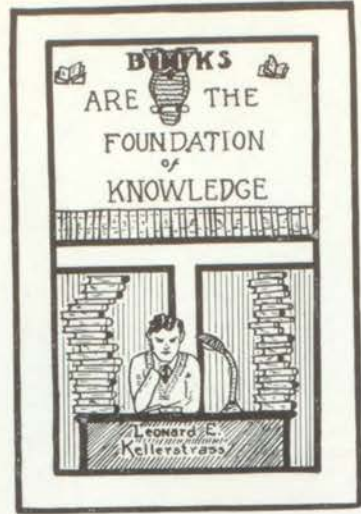
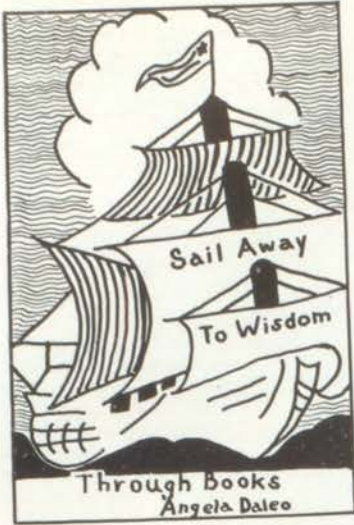



MAX HIBBS



Books are the foundation of learning
LeRoy Heggy

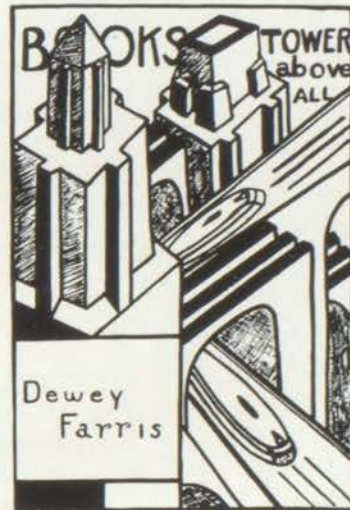



Musical







MR. FRENCH



MR. CHAFFEE

At the head of the Music Department at Northeast High School are Mr. Chaffee and Mr. French, who strive each year to make Northeast outstanding in music.

SUCCESSFUL GRADUATES IN MUSIC

It is proper that recognition should be given in this department to the graduates of Northeast High School who have succeeded in a musical career. Naturally, recognition cannot be given in this small space to all the successful graduates, but a few can be noted. Perhaps the best known of these graduates is Harry Stockwell, who has sung in motion pictures and with various stock companies. Leith Stevens, also a Northeast graduate, is an arranger, composer, director, and pianist at Radio City, New York. Mrs. Margaret Minnis Byrnes, Mrs. Elsie Frisbie Norman, and Louise de Louis are all concert soloists. Merle Smith and William De Rubertus are members of the Kansas City Philharmonic Orchestra. Gregory Haines and Buford Estes are members of popular orchestras in the East.

Northeast should be proud of these illustrious graduates.

THE A CAPPELLA CHORUS

The A Cappella Chorus is composed of voices which have been carefully selected from all the other choruses. Annually this chorus sings at various churches and entertainments. This year the chorus was invited to sing at the Kansas City Teacher's Institute.

THE GIRLS' CHORUS

The Girls' Chorus is composed of girls who love to sing and who desire to learn more about music. This chorus also sings at various entertainments and sometimes at the Parent-Teachers Association meetings.

THE BOYS' CHORUS

The Boys' Chorus was established for the same reason, or purpose, as was the Girls' Chorus. This chorus sang at Open House this year and also for other school activities.

THE ORCHESTRA

The orchestra was particularly successful this year. The students especially enjoyed the orchestra's rendition of popular songs in the assemblies.

THE BAND

The band is composed of forty-seven young boys and girls who are interested in instrumental music and who want to learn more about it. The band plays at all the school's football games and for some basketball games.





BAND

Band

SAXOPHONE
 Robert Freeman
 Harry Strider
 Ivan Braley
 Leo Capponi
 Jack Ost
 Paul Spaeth

CORNET
 Joan Strider
 J. E. Wyatt
 Bill Marsh
 Billy Allen
 Gail Henry
 Herbert Traylor
 James Aikins
 Maurice Cauveren

E-FLAT CLARINET
 Jack Keehart
 Andy Wilson

B-FLAT CLARINET
 Floyd Curry
 Marian Marsh
 Arleigh Lassiter
 Edward Bulavsky
 Frank Small
 Robert Berger
 Bill Wetz
 William Pipes
 George Hersh

EARL W. BOUCHER
 Marcel Good
 George Pursley
 Robert Pinger

ALTO BASS CLARINET
 Shirl Winn
 Howard Gammill

FLUTE
 Mary Phelps

FRENCH HORN
 James Rathbun

TROMBONE
 Earl De Vorss
 Billy Wyatt
 Howard Todd
 Eugene Fulhamus

BARITONE
 Harold Schlichting

BASS
 Ale Scott
 John Glenn
 Jack Rinehart

DRUMS
 Jack Andrews
 Billie Rogers
 John Authur
 Roger Lucas
 Ralph Huber
 Warren Robsenow

Orchestra

PIANO
 Alice Rogers
 Shirley Norfleet
 Elizabeth Cordry
 Phylis Miller

VIOLINS
 Clyde Farris
 Earl Redding
 Mary Colglazier
 Imogene Hearer
 Jimmie Stanley
 Sammy Blasco
 Camden Riley
 Bob Waller
 Maxine Arnold
 Mary McGrath
 Mary Bisceglia
 Rozelle Long
 Lillian Smittle

VIOLA
 Ada Antrim
 Moreen Mendell
 Le Roy Hodges

CELLO
 Geraldine Michaux
 Martha Benney

BASS
 Willis Harville
 Harold Lawrence

OBOE
 Bob Wattson

FLUTE
 Louise Woodworth
 Patsy Redpath

CLARINET
 Herbert Hogg
 Catherine Middleton

SAXOPHONE
 Bill Branch
 Richard Schusler
 John Riley
 Maurice Hertzfield
 Jack Keehart

TRUMPET
 Simon Zingher
 Truitt Hause
 Edward Sevedge

HORN
 Richard Fate
 Monte Murray
 Arthur Lee

TROMBONE
 Lorrain Firkins
 Fred Diebel

DRUMS
 Robert Van Der Aa
 Bob Peters

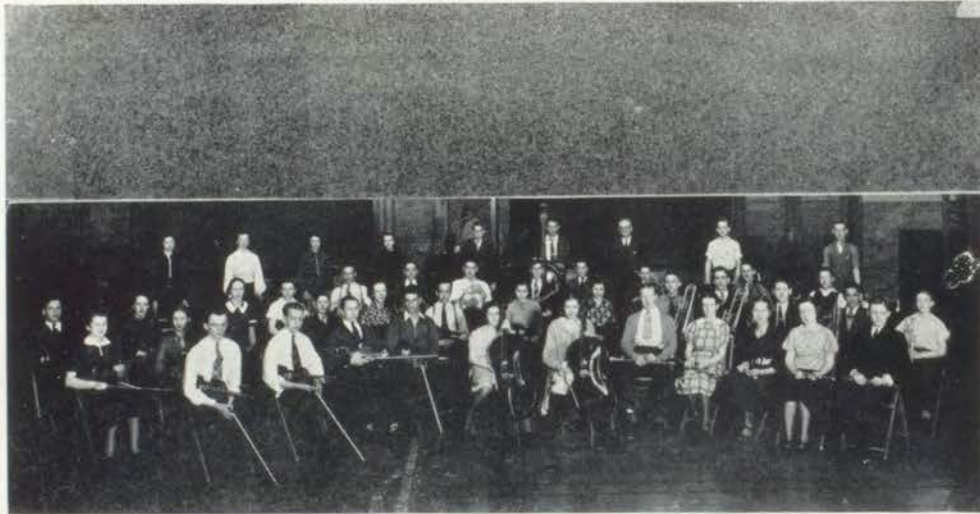

ORCHESTRA





BOYS' CHORUS

- Row 1—Moore, Rublick, Belger, Mr. Chaffee, Busby, Whipple, Rosenblum.
 Row 2—Radley, Hamley, Stanley, Zeto, Wise, Cracraft, Nolte.
 Row 3—Savona, Perry, Gurera, Dumpsey, Lord, O'Neill, Bodenhammer.
 Row 4—Smith, Hargis, Armstrong, Dimmitt, Nelson, Metcalf, Firkins, Henry.
 Row 5—Patti, Stump, Ratliff, Torbett, Yeamans, Gerhart, Faulkner, Monroe.

GIRLS' CHORUS

- Row 1—Cormack, Puett, Logan, Spencer, Pyle, Mr. Chaffee, Jackman, Good, Maxwell, Walker.
 Row 2—Beebe, Rosenbaum, Liwis, Vance, Kelley, Orcutt, Forrester, Dole, Peake, Williamson, Stubbs.
 Row 3—D'Angelo, Comaschi, Young, Litterell, Washburn, Apple, Tibbing, Barbar, Friend, Ware.
 Row 4—Rankin, Stockton, Baum, O'Bannon, Benning, Eagon, Hess, Hoerath, Harper, Hopkins, Morris.
 Row 5—Brattan, Kanan, Reid, Ruby, Sapp, Bryd, Mansfield, Pennington, Metcalfe, Fields, Eysell, Miller.



A CAPPELLA CHORUS

- Row 1—Sharp, Cordry, Wyre, Williamson, Mr. Chaffee, Knauer, Larson, Yancey, Pierce.
 Row 2—Devin, Childress, Medley, Little, Burge, Wainscott, Wilson, Lee, Weber.
 Row 3—Waller, Robb, Shepard, Lama, Stewart, Flacy, Fredericks, Russell.
 Row 4—Baum, Lux, Wade, Smith, Coleman, B. J. Coleman, Kerr, Good, Lohmeyer, Friess.
 Row 5—Henry, Gebaur, Lord, Stuckey, Lee, Starcke, Nickelson, Purtle, Sparks.





cademic





RAY NORTH
President



J. E. WYATT
Vice-President

CECELIA PICKETT
Giftorian



WILLADEAN WEBER
Secretary

MARY FRANCES SHARP
Treasurer



JOE METSCHAN
Sergeant-at-Arms

BETTY GOOD
Reporter



MR. L. A. PINKNEY
Advisor

SENIOR CLASS OFFICERS

SENIOR CLASS

This year as we leave the halls of Northeast, resounding with the cheers of many victories, we have a sad yearning for the happy moments spent within her portals. It is hard to leave when you realize that your best friendships will probably be severed and the happiest days of your life lost forever.

We are truly grateful for the many hours spent by the faculty in helping us through periods of struggle and accomplishment. As we leave Northeast, we sincerely hope that we have blazed the trail to greater heights and triumphs. With much sorrow, this class of '36 leaves you.



ALTERGOTT, JEANNE FLORENCE
—Treas. A. L. S. 4; A. L. S. 2, 3, 4;
Art. Ed. Nor. 4; Ann. Art Staff 2, 3,
4; Pres. Art Club 4; V. P. Art Club
3; Vanderslice Scholarship 3; Hon.
Roll 2, 4; Nat. Art Hon. Soc. 3, 4;
Nat. Scholastic Art Contest 2. Many
persons feel art, some understand it;
but few both feel and understand it.



APPLE, MARGARET ANN — She
shines like a jewel.

ARONSON, RUTH—Ed. Annual 4; Ed.
Courier 4; T. L. S. 2, 3, 4; Lit.
Cont. Winner 3; Hon. Roll 2, 3, 4;
French C. 2, 3; Charity Speaker 3.
A fair woman shall not only command
without authority, but persuade with-
out speaking.



BALL, VALEDA—Annual Staff 3; G.
R. 2, 3, 4; T. L. S. 3; Art Club 3.
A girl we'll always remember for her
thoughtfulness.

BARKER, JANE ELIZABETH—T. L.
S. 3, 4; Courier St. 4; Treas. T. L. S.
4; A divine little lady with a smile
that's true.



BARTRIM, VIRGINIA LEE—Com.
Club 4; G. R. 3, 4.
A bright and shiny smile is with her
all the while.

BAUM, ELVIRA—A Cap. Chor. 4;
G. R. 2, 3.
A voice like a nightingale.



BELL, BETTY GRACE—C. L. S. 3,
4; Pep Club 4; Sen. Ballot 4.
Too fair to worship; too divine to
love.

BESSENBACHER, MARGARET ANN
—D. L. S. 2.
Eyes that droop like summer flowers.



BEYER, MAXINE—St. Coun. 2, 3, 4;
Cour. St. 3; Olym. C. 2, 3, 4; V. B.
2, 3, 4; Hon. Roll 2, 3, 4; B. B. 3,
4; L. Sav. 4; Hockey 3, 4; Seal C. 4.
There's mischief in her eyes.

BOLES, FRANCIS V.—His quiet pres-
ence pleases us all.



BOONE, DUARD—Golf 3, 4; Track 4;
C. Rep. 2, 3.
As a golfer, he'll be the future Bobby
Jones.

BRADLEY, BETTY—Rare is the
union of beauty and virtue.



BREIDENTHAL, MARY JANE—
Filled to the brim with kindness.



BREMER, ELEANOR RUTH—She slipped through the halls like a breath of spring.



BRIDGWATER, GERALD A.—Stud. Coun. 2, 3, 4; Band 2, 3. His name implies an immensity—bridge-water.

BROCKHOUSE, DICK—Pres. Mill. Club 4; Annual Staff 4; Millikan Club 3, 4. He's got what it takes to be a great camera man.



BROWNE, JOSEPH WARREN—V. P. Jr. Class 3; R. O. T. C. Off. 3, 4; Cr. Fla. 3; Hi-Y 2, 3, 4; Cr. Co. 3; Ring & Pin Com. 4. A jest loses its point when he who makes it is the first to laugh.

BRUCKER, RALPH—Ft. Ball 3, 4; Radio C. 3, 4. This aspiring athlete gave all for his school.



BRYAN, BOBBY LEE—Seal C. 2, 3, 4; Coun. Rep. 2, 3, 4; Cour. St. 4; Worst Girl Flatterer 4. The charm of her personality and the honey of her words, disarmed many a proud Vi-King—but she was already spoken for.

BRYAN, MARY JANE—D. L. S. 4; Dram. Club 3, 4. A heart more true cannot be found.



BURGE, DOROTHY KATHERINE—Treb. Clef 3; A Cap. Chor. 4; T. L. S. 4; Hon. Roll 3. She thrills us with her voice.

BURKE, MARTIN JOSEPH—A clean-cut boy if there ever was one.



CANNATELLA, FELIX—R. O. T. C. Off. 3, 4; Latin C. 4; Rifle Club 2, 3. A little nonsense is unobjectionable to the most serious.

CARROLL, WILLIAM—Quiet and serious, but always friendly.



CHILDRESS, MARY EDNA—T. L. S. 2, 3, 4; Vik. Var. 3; Dram. Club 4; Coun. Rep. 3; Christmas Play 4. A happy worker will surely gain success in anything attempted.

CLANTON, ZELMA AUDREY—V. V. 2; D. L. S. 3, 4; Hon. Roll 3. Ever ready to lend a helping hand.



COHN, SONIA MARCIA—B. B. 2; V. B. 2. Snappy, black eyes, and curly black hair.



COOPER, JOHN—A friend we'll all miss.



CORDRY, ELIZABETH LUCIAN—
D. L. S. 2, 3, 4; French C. 3; Music
Club 4; A Cappel'a Chor. 4; Orch. 4.
The artist's model.

CORMACK, WILMA—T. L. S. 3, 4;
Girl's Chor. 2, 3, 4; Cour. Staff 3.
Happiness is cheaper than worry, so
why pay the higher price.



CORY, MARY JANE—T. L. S. 4;
Cour. Staff 4.
Would that I could duly praise you.

COX, FERN LOUISE—Hygeia Club 3;
V. B. 2; B. B. 2.
Charms strike the heart, but merit
wins the soul.



DANUBIO, JENNIE—Courier Staff 4.
Long will her good nature be remem-
bered.

DAVENPORT, MARGARET—A. L. S.
2, 3, 4; Winner Lit. Con. 3; Hon.
Roll 2, 3; Stud. Coun. 2, 3, 4; Cour.
Staff 3; Charity Speaker 4.
No better jewel could we find from
any diamond mine.



DAVIS, NICK—All good men fall once
—Oh!

DeCLARK, AUDRIN LOUISE—Gentle
and sweet—'nuff said.



DELLARIO, SAM—Track 2.
He takes things as they come and
makes the best of them.

DeSTAFANO, JENNIE LEE—Courier
Staff 3; G. R. 2, 3, 4.
We love to listen to her bright con-
versation.



DEUTZ, JANICE ANNABELLE—
During one year at Northeast, we en-
joyed her friendly presence.

DEVIN, DOROTHYLU—A. L. S. 2, 3,
4; Art Club 2, 3, 4; Annual Staff 4;
Christmas Play 4; Art Com. 3, 4;
N. E. Art Hon. Soc. 3, 4; Hon. Roll
2, 3, 4; Scholastic Contest 3, 4; G. R.
2, 3; Athenaeum Essay; Art Institute
Scholarship; Pres. Art Club 4; Treas.
3, 4.
She talks and talks, but says nothing.



DEXTER, DICK—Football 3, 4; "N"
Club 4; Annual Staff 4; N. S. D. 2,
3, 4; Hon. Roll 2, 4; Hi-Y Cab. &
Off. 2, 3, 4; Cour. Staff 4; Man.
Edit. Cour. Staff 4.
A ready wit, a heart of gold, and a
brilliant mind.



MINIDIPASSTER

DICAP0, JOSEPHINE LUCILLE—
Annual Staff 3; Pep Club 4; Cour.
Staff 4; S. Soc. 2; V. B. 2; B. B. 2;
Hockey 2.
By her honors you see an intelligent
and diligent girl.



DOLAN, DELLA E.—She is interested
in but one thing—who is he?

DOOLEY, M. MADINE—B. B. 2; V.
B. 2.
Where you see her you see the other.



DREYER, FRED—Football 3, 4; "N"
Club 3, 4; Hi-Y 2, 3, 4; B. L. S.
3, 4; Cour. Staff 4; Senior Ballot 4.
Man perfect—the answer to any
maiden's prayer.

ELAM, RICHARD—Football 3, 4;
"N" Club 4; Stud. Coun. 3.
Oh! How the Vi-Queens love those
broad shoulders.



ETHRIDGE, MARY BELLE—V. B.
2, 3, 4.
She delighted in serving Northeast.

FANNING, GROVER E.—R. O. T. C.
Off. 4; B. L. S. 3, 4; Hi-Y 3; Sec.
B. L. S. 4.
A good-natured chap from the R. O.
T. C.



FERRO, ANNA LEE—Good sense and
kindness will get you a long way.

FATE, RICHARD ELLIOTT—Capt.
R. O. T. C. 4; Pres. Latin Club 4;
N. S. D. 2, 3, 4; Senior Ballot 4;
Band 2; Or'h. 3, 4; Viking Var. 3;
Crack Squad 3.
His character is rivaled only by his
personality and achievement.



FERGUSON, BILLY—N. S. D. 2, 3,
4; V. P. of N. S. D. 4; Stud. Coun.
2, 3, 4; Cheerleader 4; Christmas
Play 4.
C'mon, gang, give 'em the old razz-
berries!

FARRIS, DEWEY—And can he dance!



FIRKINS, LORRAIN BRYAN—Band
2, 3; Or'h. 4; R. O. T. C. 2; Glee
Club, 3, 4; Vik. Var. 3; Crack Co.
2; Crack Pla. 2.
A good sport, and a loyal Viking.

FISHER, WILBUR HENRY—Corp. 3;
R. O. T. C. 2, 3; Millikan Club 3.
Why, oh why, oh why, economics?



FLEMING, LESTER HALL—B. B. 2,
3, 4; F. B. 3; Track 3, 4; Band 2;
Class Day 3.
Brother, can you spare a dime?



FOTI, PRISCILLA—Always smiling and ever ready to help.



FRAZIER, MARCIELLE PEARL—Cour. St. 3; Olympic C. 3, 4; V. B. 3, 4; Hockey 4; G. R. 2, 3. One of our most prominent in girls' athletics.

FREEMAN, ROBERT—Band 2, 3, 4; R. O. T. C. Band 3. A second Rudy Vallee on the saxophone.



FREDERICK, BEVERLY JANE—D. L. S. 2, 3, 4; Cour. St. 3. One of our "Dancing Daughters."

FRIESS, ELEANOR—A Cap. Chor. 2, 3, 4; Olympic C. 3, 4; B. B. 3, 4; Hockey 3, 4. Her audience feels her song.



FUNK, LETA ELAINE—V. B. 3, 4. Quiet and unassuming, she goes her way.

GARDNER, IDA MAE—Dram. 4. She is the quiet kind, whose manners never vary.



GARDNER, MARY EILEEN—Olympic Club 2. Her greatest pleasure was to root for her school.

GEBEUR, ARTHUR WILLIAM—B. L. S. 3, 4; A Cap. Chor. 2, 3, 4; R. O. T. C. Off. 3, 4; Math. Club 3. "Arthur" to his teachers, but "Junior" to his friends.



GINGRICH, JULIA—Sincere in manner, courageous in spirit.

GOOD, BETTY—Nat. Hon. Soc. 3, 4; Off. Sr. Class 4; Senior Ballot 4; Pres. T. L. S. 4; A Cap. Chor. 2, 3, 4; T. L. S. 2, 3, 4; Cour. Staff 4; Annual Staff 4; Olympic Club 3, 4. No greater love had a scholar for his school.



GORSUCH, HARRIETT—T. L. S. 3, 4; Orch. 2, 3; Cour. 3; T. L. S. Off. 4. A quietness and charm most lovely to behold.

GRAY, MABEL VIVIAN—A great girl plus a swift athlete are united in one.



GREER, THELONA MARIE—Quiet but reserved.



GRIFFITH, RICHARD F.—N. S. D. 3, 4; Stud. Coun. 4; R. O. T. C. Off. 4; Hi-Y 2, 3, 4; Annual Staff 4.
—And a great man shall lead them.



HAASE, LILLIAN DOROTHY—Hockey 2; Life Sav. 3; Art Staff 4; Stud. Coun. 2.
The blushing beauty of a modest maid.

HALEY, DOLORES VIRGINIA—Pep Club 4.
The girl with the dreamy eyes.



HALL, DORIS MARIE—D. L. S. 2, 3, 4; Seal C. 2, 3; Life Sav. 2; Hon. Roll 2, 4; V. B. 3.
Just a bundle of sweetness.

HALL, HELEN HARRIETT—D. L. S. 3; Seal C. 2, 3; V. B. 2, 3.
—And a bundle of joy.



HALL, LOWELL CALVIN—Rifle T. 2, 3, 4; Capt. R. T. 3, 4; State Rifle Medal 3, 4; Cheerleader 3, 4; R. O. T. C. Off. 3, 4; Cr. Pla. 2, 3; B. L. S. 4; An. Staff 4; Cour. St. 4; Hi-Y 4; Stud. Coun. 4.
A reg'lar fellow and a good sport.

HANNA, LEETA C.—Math. Club 2; G. R. 2, 3.
A girl we'll all miss.



HARFORD, EDGAR MERLE—A good heart is better than all the heads in the world.

HARPER, JEROME—B. B. 3, 4; Stud. Coun. 2; Cour. 4; Golf 3, 4.
He took the drab routine out of school life.



HARVEY, MINNIE—Class Off. 3; Hon. Roll 2, 3; Olympic C. 2, 3, 4; Pres. Olympic C. 4; T. L. S. 2, 3, 4; Hockey 2, 3, 4; B. B. 2, 3, 4; V. B. 2, 3, 4; Off. T. L. S. 4.
An example of perfect idealism.

HASLETT, FLORENCE AGNES—Hockey 3, 4; V. B. 2, 3, 4; B. B. 3; Track 2, 3; D. L. S. 4; Olympics 3, 4.
An ideal girl and a good athlete.



HAVERLAND, VIRGINIA—Oh, to have curly hair.

HENRY, JOSEPHINE—Her hobby is art, and she's full of stick-to-it-iveness.



HERMAN, BLAINE—A good sport in anything he does.



HESS, MARY EVELYN—D. L. S. 3;
V.-P. D. L. S. 3; Pep Club 4.
So tiny, so lovable.



HOLOMAN, HAZEL FAYE—D. L. S.
4; O. Club 4; V. B. 4; H. 4.
Rarely do we discover all good things
in such a short while.

HORSTMAN, CLYDE—We can't for-
get this cheery person.



HUGHES, ROLAND LYNE—Hi-Y 2,
3; Rifle Club 2; Courier 4.
He'll be a future star reporter.

HUTCHISON, HELEN FAY—O. Club
3; Hockey 2, 3, 4; V. B. 2, 3, 4;
L. S. 2; Swim. Mgr. 3.
There's fun in those dancing eyes.



JAEGER, LAVERNE—Courier 4; V. B.
2; T. L. S. 4.
Where you see her, you see the other.

JANACARO, JENNIE—Her eyes are
full of sunshine.



JOHNSON, MARGARET—T. L. S. 2;
V. B. 4; H. 2, 3; B. B. 2, 3, 4.
Thought is food for the mind.

KEEHART, JACK—Band 2, 3, 4;
Track 2; Stud. Coun. 3; Com. C. 3;
Orch. 4.
Jack wins his way, smiling and teas-
ing along the way.



KERR, LUCY ANNE—C. L. S. 2, 3,
4; Pres. C. L. S. 4; Gift. Class 3;
Sen. Ballot 4; Ring & Pin Com. 4;
Mixer Com. 4; G. R. Cab. 2, 3; A
Cap. Chor. 4; Stud. Coun. 2, 3, 4;
Fr. Club 3.
A type the boys all like to see,
Gentle and sweet as she can be.

KLUSKA, BERTHA—Hon. Roll 2, 3;
Hockey 4; V. B. 3, 4; B. B. 2, 3;
O. Club 4; Letter 4.
How she rates with those football
boys!



LARSON, SARA LORENE—A Cap.
Chor. 4; Print. C. 4; Solo Cont. 3.
She sings her way into your heart.

LAWSON, SUZANNE MARIE—Chris.
Play 4.
Quality, not quantity, is her motto.



LEHMAN, MARIE—V. B. 4; C. L. S.
3, 4; Hon. Roll 3, 4; G. R. 3; Lat.
C. 4; Stud. Coun. 4.
What a spendthrift she is of her
charm.



LINEBACK, MARY ELLEN—D. L. S. 4.
A potential "Bernhardt."



LIPOVITZ, ALVINA R.—One of those small girls who seem to be everywhere at once.

LOPP, LaVAUGHN ENID—Com. C. 4.
Some day she'll surely be famous for her art work.



LUTZ, ANNA LOUISE—Math. Club 3.
Smallest feet—biggest heart.

LUX, IRENE—A Cap. Chor. 3, 4.
A girl who possesses the art of being a true friend.



MARTIN, JOHN JOSEPH—Why must such things as stamp collecting exist.

McCARTY, T. ARTHUR—He plays a mean guitar.



McCOY, JUANITA LUCILLE—Her common sense is her education.

McWATERS, BOBBIE—Art C. 2.
She has those eyes—you know the kind.



MEDLEY, SYLVIA ALTA—Stud. Coun. 4; Cour. St. 4; Mgr. V. B. 4; O. Club 2, 3, 4; S. C. 3; A Cap. Chor. 4; Hon. Roll 3; H. 3, 4; V. B. 3, 4; L. S. 4. A grand combination of student and athlete.

MENDELL, MOREEN MAE—D. L. S. 2; O. C. 4; H. 2, 3, 4; V. B. 2, 3, 4; Orch. 2, 3, 4.
A girl proficient, not only in music, but also in athletics.



METSCHAN, JOE E.—An. St. 4; N. S. D. 2, 3, 4; Hon. Roll 3; Class Off. 3, 4; Ring & Pin Com. 4; Stud. Coun. 2, 3, 4; Hi-Y 2, 3, 4; Cour. St. 4.
A versatile, young gentleman.

MILLER, JEANETTE—Com. C. 4; Treb. Clef 4.
Success belongs to the most persevering.



MILLER, PEARL GUINN—Hygeia C. 2, 3; V. B. 2, 4.
A beauty specialist, with her own type of beauty.

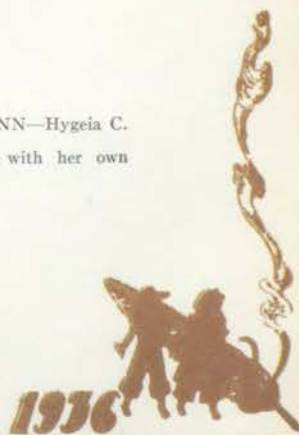

MOORE, MARY VIRGINIA—C. L. S. 2, 3, 4.
She has an expensive hobby, that of collecting first editions.



MOUNCE, EDNA MAE—S. C. 2, 3; O. C. 4; V. B. 2, 3, 4; H. T. 3, 4; B. B. 3; Vik. Var. 3.
Someday she may be an Olympic champion.

MOYER, BETTY ANN—Stud. Coun. 2; Hon. Roll 2.
So sweet and innocent looking.



MURPHY, MARGARET T.—Com. Club 2, 3; Treas. Clif 2.
A little girl with a lot of her.

NELSON, MARY MARGARET—Print. Club 4.
A steady easy-going girl with boundless ambitions.



NEWMAN, MOSSELENE MADELINE—V. B. 2, 4; Stud. Coun. 4.
Dependable and always within call when needed.

NIGRO, MARIE—Her charming ways are surpassed by none.



NORDBERG, DOROTHY JANE—C. L. S. 2, 3, 4; Math. C. 2, 3; Math. C. Off. 3.
Graceful and useful in all she did.

NORTH, RAY S.—Pres. Sen. Class 4; Jr. Off. 3; Stud. Coun. 2, 3, 4; Pres. N. S. D. 4; Hi-Y 2, 3, 4; Pres. Hi-Y 4; N. S. D. 2, 3, 4; Hon. Roll 2, 3, 4; Nat. Hon. Soc. 3, 4; Mill. C. 3, 4; Track 4; Ring & Pin Com. 4.
Ray has all the qualities that go to make a competent leader.



O'CONNOR, JOE JOHN—Mill. C. 2.
Let no one speak unkindly of this Irish lad.

OMER, JACK—Vik. Var. 3.
Another stamp collector—oh, my!



PATTEN, ALICE VIRGINIA—D. L. S. 4.
Northeast will regret her leaving.

PAVICH, LAVINA JULE—V. B. 2.
She is one deserving of much credit.



PEACE, BILLIE CAROL—Printers Club 4; Olympics 3.
What is most rare, a sense of humor.



PENNINGTON, MARGARET ELLEN
Her smile goes all the way around
and buttons in the back.



PHELPS, MARY MAY—For shame!
Her hobby is making boys blush.

PHILLIPS, EDITH ROBERTA—T. L.
S. 4; Stud. Coun. 4.
As sweet and modest as a wild rose.



PICKETT, CECELIA—Giftorian Sen.
Class 4; Treas. Jr. Class 3; Ring &
Pin Com. 4; Pres. A. L. S. 4; A. L.
S. 2, 3, 4; Girl Who Has Done Most
4; Charity Speaker 4; Ed. in Chief
of Courier 4; Stud. Coun. 2, 3, 4;
Reporter Stud. Coun. 4; Exec. Bd.
Stud. Coun. 4; Annual Staff 3.
Her modesty and genius will help
her make her way.

PIERCE, MARGARET SHIRLEY—
D. L. S. 2, 3, 4; Initiator D. L. S. 3;
Olympic Club 2; Dramatic Club 4;
All-Star V. B. 2; Stud. Coun. 3; A
Cappella 2, 3, 4; 2nd place in Solo
Contest 3; Vice-Pres. D. L. S. 4.
The "Blond Venus."



PIPES, WILLIAM ELBERT—A quiet
chap of few words who minds his own
business.

PIRRO, CLEMENTINE ANNA—Sec.
of Com. Club 4; Stud. Coun. 3;
Girls' Chorus 2, 3; Treas. Com.
Club 4.
Her greatest pleasure was to serve
her school.



PIZZICHINO, FANNIE A.—Pres.
Com. Club 4; Stud. Coun. 2, 4;
Gen. Hon. Roll 2, 3, 4.
Diligence is the mother of good
fortune.

PORTER, EDNA MARIE—Olympic
Club 2, 3, 4; T. L. S. 2; A Cappella
Chorus 2; Pep Club 4; H. T. 2, 3,
4; B. B. T. 2, 3; V. B. T. 2, 3, 4.
A second "Gracie" in our midst.



PORTER, FAY RALPH—The world
should be good to those who try.

PRAUN, EDWARD—Band 2, 3, 4.
He can toot a mean horn.



PUGH, RUTH MAXINE—Com. Club
3; Sec. Com. Club 3; Vice-Pres. Com.
Club 3.
Her stock of smiles and cheerfulness
never ran low.

PURSLEY, GEORGE ALFRED—B. L.
S. 3; Millikan Club 3; Band 3.
There's something about a soldier.



PYLE, EVA ELEANOR—A lovely girl
of whom Northeast can be proud.



RATLIFF, FRANK—Football 3.
Now come, come, Frank!



REDDING, EARL WILLIAM—Vice-Pres. B. L. S. 4; B. L. S. 3, 4; R. O. T. C. 2, 3; Vice-Pres. Dramatic Club 4; Orchestra 2, 3, 4; Hi-Y 3, 4; Christmas Play 3, 4; Senior Bal. 4; Pres. of B. L. S. 4; Stud. Coun. 4. Introducing Redding and his violin—

REDPATH, PATRICIA—Courier Staff 4; Pep Club 4; Hon. Roll 2, 3. Her ways are ways of pleasantness.



RICHARDS, MILDRED KATHRENA
A hunter of good things.

RIGSBY, EDITH LORRAINE—The female "Babe Ruth."



RINEHART, QUENTIN—H. R. Pres. 3, 4; Band 3, 4. The "Beau Brummel" of Northeast.

ROARK, BETTY—Bus. Mgr. Cour. Staff 4; Dramatic Club 3, 4; Girl Reserves 4; Viking Varieties 3. Despite her good looks, Betty does have brains.



ROSENBAUM, VIOLET—Treble Clef 3, 4. A delightful combination of good sport and good singer.

RUBERSON, JAMES WEAVER—Ever loyal and a true Northeast booster.



RUBINS, BERNADYNE—S. L. S. 2; Seals 2; Life Saving 2, 3; Dramatic Club 3. Just a little "Cinderella," who may grow up some day.

RUBY, MAXINE LOUISE—D. L. S. 2, 3, 4; Sec. D. L. S. 3; Pres. D. L. S. 3, 4; Treble Clef 2, 3, 4; All-Star Hockey 2; All-Star B. B. 2; All-Star V. B. 2; Pep Club 4. Ginger Rogers' nearest rival in dancing.



RUSSLER, ETHEL—A. L. S. 2, 3; Hockey 2, 3; V. B. 2, 3. A good sport; that means much.

SAMPSON, JEANNE CHARLOTTE—Could anyone be sweeter?



SAPP, MARGARET ELIZABETH—Pres. Pep Club 4; Treble Clef 2, 4; Stud. Coun. 4; Olympians 2; All-Star B. B. 2, 3; All-Star H. 2, 3; All-Star V. B. 2, 3. This girl's full of pep and personality.



SAUNDERS, LAWRENCE B.—Good nature is his natural asset.



SCOTT, RICHARD BERGIN—Major R. O. T. C. 4; Man. Editor Courier 3; Crack Co. 2. He had all the qualities to make a fine major, and then some!

SCROM, ROBERT DAVID—R. O. T. C. 2, 3, 4; Crack Co. 3; Rifle Club 3, 4; Stud. Coun. 4; Corporal 3; Sergeant 4. Here's a nice fellow from the R. O. T. C.



SHARP, MARY FRANCES—Treas. Sen. Class 4; Sen. Ed. of Nor'easter 4; A. L. S. 2, 3, 4; B. B. 2, 3, 4; Vice-Pres. A. L. S. 4; Sen. Ballot 4; Stud. Coun. 2, 3, 4; A Cappella 3, 4; V. B. 2, 4; Track Manager 4; Giant V. B. 2, 3, 4. She came, she saw, she conquered—what more need be said?

SHERIDAN, JOHN WILLIAM—How he fascinates the ladies!



SHREWSBURY, MARY DELORIS—A sweet, dependable Nor'easter.

SIMCOX, ELEANORE RUTH — Hockey 2, 3; V. B. 3. A likeable personality.



SMITH, NORMAN DYE—D. L. S. 2, 3; Lieut. R. O. T. C. 3; Band 2, 3. He studied art—the art of a pretty girl.

SMITH, THELMA LOUISE—Spanish Club, 3, 4; Hon. Roll 2, 3. A sweet bit of sunshine.



SNIPES, VIRGINIA MAE—Treas. C. L. S. 4; Gen. Hon. Roll 2, 3; Stud. Coun. 3; French Club 2; Courier Staff 4. She thrills us all with her smile.

SPAETH, PAUL L.—Christmas Play 4; Dramatic Club 4; Bank 2, 3, 4. We'll soon see him on a Broadway stage.



SPOTTS, ELBERT—Kindliness is his gift to school.

STARK, ELIZABETH—Olympic Club 2, 3, 4; Treble Clef 2, 3; A Cappella 2, 3; Com. Club 4. Nice to have around.



STEVENS, TRUMAN—Stud. Coun. 4; Courier Staff 4. His eyes—a danger line; his smile—irresistible.

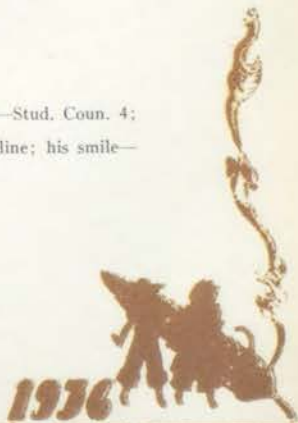

STEVENSON, DAISY MAE—S. L. S. 2.
There's happiness ahead.



STOCKTON, DOROTHY RUTH—She sings—and makes us happy.

STUBBS, HELEN EVELYN—The sweetest thing this side of heaven.



STUBBS, FRANKLIN HARTLEY—R. O. T. C. 3; Band 2, 3; Radio Club 3; Journalism 3, 4.
He might have been a journalist.

STRUNK, MARJORIE LEE—Hon. Soc. 3; Stud. Coun. 4; Pres. Span. Club 4; Hon. Roll 2, 3.
As brilliant as a shining star!



SWEARINGEN, LENNA LEE—Irish as Patty's pig—ah! me!

TARANTINO, FRANK PAUL—Some-day we'll pay huge prices for his work in wood.



TONER, HELEN MAE—Olympic Club 2, 3, 4; All-Star V. B. 2, 3, 4; All-Star H. 2, 3, 4; All-Star B. B. 2, 3.
Helen Mae would have made a good Amazon.

TREKELL, WILLIAM H.—B. L. S. 2, 3, 4; Hi-Y 2, 3, 4; Stud. Coun. 2, 3; Gen. Hon. Roll 3.
His aim in life is to be a millionaire by any hook or crook.



TURNER, JOSEPH T.—Basketball 4; Best Boy Athlete 4.
The personality plus man.

VANCE, JANE MARIE—News Editor 4; A Cappella 4.
Her diligence is surpassed by none.



VOSS, BILL G.—Band 2; Orchestra 3; R. O. T. C. Crack Co. 3; Hi-Y 4; Stud. Coun. 3.
His eyes always have something behind them—you can't tell whether it's good or bad.

WAINSCOTT, ALBERTA MARIE—T. L. S. 2, 3, 4; Treble Clef 2, 3; A Cappella 2, 3; Gen. Hon. Roll 2, 3, 4.
Quiet, unassuming and versatile.



WALLACE, WILLIAM—Just a little "Chocolate Soldier."



WARE, JANE DECIMUND—A. L. S. 2, 3, 4; Sec. A. L. S. 4; Lit. Contest Winner 2, 3; Charity Sp. 3, 4; Christmas Play 4; Pep Club 4; Mixer Com. 4; German Club 3; Bronze Dec. 2; Gold Dec. 3.
She could sway any audience.



WASHBURN, R. CLAUDINE—Dramatic Club 4; Girl Reserve 2, 3, 4; Treble Clef 3.
A sweet, smooth voice that reflects her personality.

HELEN WEAST—Her stock of cheerfulness will never run low.



WEBER, WILLADEAN—C. L. S. 2, 3, 4; Sec. Sen. Class 4; Most Popular Girl 4; Vice-Pres. German Club 2; Dramatic Club 3, 4; Sec. Dramatic Club 3, 4; Pep Club 4; A Cappella 2, 3, 4; Girl Reserves 2, 3, 4.
—And they adored her.

WIGGINS, NORMA AUDREY—C. L. S. 4; French Club 4; Girl Reserves 4. She made her name for scholarship, even though she was at Northeast but a year.



WILLIAMSON, MARY FRANCES—Girl Reserves 2; Glee Club 2, 3, 4. When song is sweet, it will be because Mary Frances is singing.

WISE, LOUISE DOROTHY—D. L. S. 2, 3, 4; Hon. Roll 3, 4; Dramatic Club 3, 4.
Nothing can keep her down.



WRIGHT, VIRGINIA—C. L. S. 2, 3, 4; Treas. & Sec. C. L. S. 4; Mixer Com. 4; Stud. Coun. 3, 4; Sec. of Stud. Coun. 4; Art Club 3, 4; Vice-Pres. Art Club 4; Pep Club 4.
She is an ideal girl—sweet and smart.

WYATT, J. E., Jr.—Vice-Pres. Sen. Class 4; Senior Ballot 4; 1st Lieut. in R. O. T. C. 4; D. L. S. 2, 3, 4; Pres. N. S. D. 4; Stud. Coun. 3, 4; Hi-Y 2, 3, 4.
He is always modest about his high scholastic standing.



WYRE, GWENDOLYN ELEESE—A. L. S. 2, 3, 4; Initiator A. L. S. 4; Glee Club 2; A Cappella 3, 4; Stud. Coun. 2.
If we all had her pep and enthusiasm, Northeast would be the peppiest school of the bunch.

YANCEY, INEZ LUCILLE—Solo Contest 1st Place 3; A Cappella 3, 4; Olympic Club 2; V. B. 2; B. B. 2; Life Saver 2.
There is a future in her rich alto voice.



SHEAFFER, MAXINE—Could anyone have more beautiful hair?

BONFILS, HARRY JIMMIE—A boy we can rely on any time.



COFFYN, HARRY A.—Temperamental, maybe—he has that sort of hair.



"We come and go as the years passing by
Add to thy glory, dear Northeast high;
May we ere leaving but add just a gem
To shine forever in thy diadem."

N



COOPER, WELLINGTON E.—Cour. St. 4; Hi-Y 2, 4; Rep. Hi-Y 4. His ambitions are many—and may they grow.

FORBES, GILBERT JOHN—A cheerful smile and a willing hand at all times.



GLASSCOCK, ROBERT S.—Happy am I, from care am I free.

GREGG, HERBERT A.—It didn't take him long to show his stuff on the basketball court.



HARVEY, MINNIE—Class Officer 3; Hon. Roll 2, 3; Olympic C. 2, 3, 4; Pres. Olympic C. 4; T. L. S. 2, 3, 4; Hockey 2, 3, 4; B. B. 2, 3, 4; V. B. 2, 3, 4; Off. T. L. S. 4. An example of perfect idealism.

MEDLEY, SYLVIA ALTA — Stud. Coun. 4; Cour. Staff 4; Mgr. V. B. 4; Olympic C. 2, 3, 4; S. C. 3; A Cap. Chorus 4; Hon. Roll 3; H. 3, 4; V. B. 3, 4; L. S. 4. A grand combination of student and athlete.



MULHEARN, HELEN—D. L. S. 2, 3, 4; Hygeia C. 2, 3, 4. Helen of Troy had nothing on her.

PALMER, JEWELL FAYON—A cheerful person with a sweet voice.



RICHARDSON, CHRISTOBEL MAY
A friend to all who know her.

SHELL, WILLIAM BERNARD—Dramatic Club 3, Beau Brummel's rival.



YOUNG, MARJORIE LEE—Who invented lessons?

ANDREWS, JACK WALTER—Band 3; R. O. T. C. 2. How he swings those drum sticks.



TAMBORELLO, ANGELO—R. O. T. C. 2, 3, 4; Viking Rifle Club 4. Maybe some day he'll make the firing squad.





CLEVELAND-THOMPSON HOME ROOMS

Row 1—Pirro, Eichenberg, Toner, Miss Cleveland, Miss Thompson, Yancey, Larson, Klinock.
 Row 2—Nigro, Holoman, Wainscott, Gillespie, Gray, O'Conner, Funk.
 Row 3—Ferro, Sturgeon, Elam, Gash, Bridgewater, Haynes, Riley.

SENIORS WITHOUT INDIVIDUAL PICTURES

ABBOTT, HARRY—Take life as it comes—that's Harry's motto.
 ADAMS, RUTH—She is a laughing, peppy dame, always joking, always game—never, never quite the same.
 ALLEN, WILLIAM—Band 2, 3, 4. The kind of fellow we all like.
 ASHER, EUGENE LeROY — Good things should be praised.
 AUSTIN, WALLACE WILEY—Millikan Club 2; Sec. Mill. Club 2. A genius in our midst.
 BARNARD, ELIZABETH PAULINE I can smile, and murmur while I smile.
 BEEBE, ELEANOR LEE—D. L. S. 2, 3; Treble Clef 2, 3, 4; Stud. Coun. 2. Gracious in all she does.
 BERGLUND, JOSEPH KNUTE—We cannot praise him too highly.
 BITNER, ROBERT—Stud. Coun. 2; Football 3, 4. Robert sure knows how to manage them!—(the football boys, of course)
 BLACK, MARVIN — Quietness, not vanity, was his fortune.
 BLY, ROBERT—Northeast will miss this quiet chap.
 BRADLEY, GEORGE ROBERT — Happy is he; from cares he's free.
 BRATTEN, FRANCES MABEL—Hon. Roll 2, 3; Stud. Coun. 2. She's fancy free—but a bright student.
 BROWN, LESLIE—Courier Staff 4. He's a handsome fellow.
 BROWN, MARY JULE—God will not love thee less because men love thee more.
 BROWN, WANDA—Treble Clef 2, 4. A good sport in everything she did.
 BRUCE, KATHLEEN FRANCES—Stud. Coun. 2, 3; A. L. S. 2, 3. Flashes of merriment that were wont to set the table on a roar.
 BUFORD, LOTTIE AYBUN—No where will you find a better girl.

BURNS, PAT JAMES—B. L. S. 2; Christmas Play 4. We know Pat will make Hollywood one of these days.
 CALDWELL, WELDON KUBELIK—A steady worker with a happy spirit.
 CARPENTER, HAROLD NEWTON—Never do today what you can put off until tomorrow.
 CISEL, JOHN—Competent and cheerful in all he did.
 CLARKSON, MARTHA HELEN — Timidness in her case was a charm.
 CLEMENS, FRANK—The kind of boy who made school days pleasant.
 COLLEY, VELMA ERSALINE—The type of girl who made our school days worthwhile.
 CONSTANCE, FRANCES JUANITA If "silence is golden" she should be wealthy.
 COOLEY, CHARLES DAVID — Few minds wear out, more rest out.
 CREVELING, DAVID M.—They always talk who never think.
 CROSS, DOROTHY — Another Jean Harlow among us.
 DAVIS, SARAH ALICE—Can she be equaled in her niceness?
 DeANGELO, SANTO S.—Tho' his name is very fair, he's a regular fellow.
 DeMAREA, FRANK—And there's the gentleman.
 DiGEORGE, JOSEPH—Who cares for fame—not I.
 DOUBLEDEE, MARY ALBERTA — In her we see a bright future.
 EAGAN, DOROTHY—D. L. S. 3, 4; Art Club 3, 4; Glee Club 3, 4. Her hobby is roller skating—we guess it's the floor that is appealing.
 EDGEComb, RUTH—Art Club 2; Vice-Pres. Art Club 2. Joy is the best of wine.
 EICHENBERG, MILDRED — Com. Club 4; Hockey Team 2. Friendship is but a name. I love no one.

ELY, BOB—He shows ability in many ways, but never comes through.
 ENGLE, PAUL—Be proud of thy integrity and good deeds.
 FAHRNI, EDNA MYREE — Courier Staff 4. Another candidate for Northeast's "poets" corner.
 FIELDS, ROSCOE CONNER—R. O. T. C. 2, 3, 4; Courier Staff 3; Rifle Club 3. He is precisely what he seems to be—a friend.
 FORGEY, HELEN LOUISE — Quiet and shy, but well liked by all who know her.
 FORRESTER, DONALD — Sometimes I sit and think, but usually I just sit.
 FORTE, PHILLIP—A real booster for his school.
 FREDERICK, MARY RUTH—A red-head with plenty of "wim, wigor, and witality."
 GARRETT, OLIVE EVELYN—Silence that speaks and eloquence of eyes.
 GASH, RICHARD WILSON—B. L. S. 4. A little folly is desirable in him that will not be guilty of stupidity.
 GIARRAPUTO, VIRGINIA ANNE—A lovely girl of whom Northeast can be proud.
 GIBBS, EVERETT—One in a million.
 GILLESPIE, ROBERT W.—Always ready to do his part.
 GRAY, HARRY—'Tis true that he is much inclined to talk to all woman-kind.
 HANNAH, VIRGINIA DARLINE—She shines as a diamond among the jewels.
 HARR, PHYLLIS MARGARET—The kind of a girl we all like.
 HARRYMAN, ARLIE ELLEN—A friend to everyone.
 HARRYMAN, WILMA BEATRICE—Let everyone speak well of her.
 HAYES, FRED—A very popular chap—he with the dark eyes.



SENIORS WITHOUT INDIVIDUAL PICTURES

- HAYNES, ALBERT EARL**—After three years at Northeast, he still hasn't overcome his bashfulness.
- HENRY, BERNICE MAY**—Her friends are real friends, her enemies—she has none.
- HENRY, GAIL ALTMAN**—Bank 3, 4; Boys' Chorus 3, 4; A Cappella Chorus 4.
He has a personality all his own.
- HEOTIS, JAMES**—Courier Staff 4.
He is most deserving of praise who cares not for praise.
- HILDRETH, JOE ELCANEY**—We'll never forget his quiet presence.
- HONKE, MARTIN K.**—Bashfulness is the scarlet hue of modesty.
- HOUSE, EVERETT EUGENE**—Who invented lessons?
- HOUSE, RAYMOND**—He keeps his achievement from us—who is she?
- HRENCHER, LEONA MARIA**—D. L. S. 4; S. L. S. 2.
With her ability and initiative she will go far.
- HRENCHER, SARAH AGNES**—A good student; a modest maid; and an everlasting friend—what more?
- HUKILL, LEONARD DAVID**—Leonard was never incorporated with a labor union.
- HUTSELL, MARGARET A.**—A swell girl to have around.
- IRVINE, ANDREW**—A swell fellow.
- IRVINE, MABEL MARCELETIA**—Art Club 2, 3; Courier Staff 4.
Just a lady fair.
- JENKINS, FORREST EARL**—Hi-Y 4.
He is interested in his work shop.
- JOHNSON, RAY**—Football 3; B. L. S. 4; Band 2, 3, 4.
Mere luck never did anything twice.
- JOHNSON, YVONNE**—Girls' Chorus 4.
A sweet blond with a winning smile.
- JONES, BUFORD**—A member of the "Grand Old Family."
- JORDON, VIRGIL**—R. O. T. C. 3, 4.
The smiling Troubadour.
- KELLY, JAMES**—Quiet, but always ready for fun.
- KERR, JOE**—Hi-Y 4.
His smile has been his source of friendship.
- KLASSEN, J. RAYMOND**—Com. Club 4; Hi-Y 2, 3, 4.
A jolly good fellow as any and all will admit.
- KLINOCK, EDITH**—Hon. Roll 2, 3, 4.
She and daVinci had one thing in common, brains.
- KNAPP, ROSE LUCILLE**—Graceful and useful in all she does.
- KRYKLA, ANNA**—T. L. S. 2.
She always puts her shoulder to the wheel.
- LAMAR, MARGERY**—Girls' Chorus 4; Olympics 4; All-Star Volley Ball 4.
Her heart and hand are at your service.
- LARSON, EARL**—We shall never meet a better fellow.
- LATTA, ARTHUR**—Stud. Coun. 2.
A loyal supporter of Northeast
- LEONE, JOE**—Truly a student and a loyal Viking.
- LONG, ELIZA ANN**—Ann was always gone a long time when she left classes.
- LYNCH, VETA MAXINE**—She's new at Northeast but she has made many friends.
- MCCANNON, THOMAS**—A cute little boy, with cute little ways.
- MICHAEL, ESTELL**—A good reputation is more valuable than money.
- MORRIS, MARY ETTA**—A budding authoress in our midst.
- NAERT, HONORE**—A quiet unassuming chap who one day may surprise us.
- NEWTON, BERNICE**—The kind of girl we like to have around.
- NICHOLS, JEAN**—There never was a dull moment in Nickie's company.
- O'SHEA, MICHAEL JOSEPH**—Football 3, 4; Basketball 3, 4; Track 3, 4; Senior Play 2. It's the Irish in us.
- O'SULLIVAN, JAMES**—Another Irishman in our midst—just look at that smile.
- OVERTVELDT, LEONA**—The type of person we all like to know and call "friend."
- POLITO, THEODORE**—'Tis true that he is much inclined to talk to all womankind.
- REAVIS, ANNA KATHRYNE**—Neat as two pins.
- REGISTER, LELAND**—To work is to progress.
- REID, RICHARD SELLARD**—100 per cent all the way through.
- RICHARDSON, ROYAL**—A happy man makes many friends.
- RILEY, CAMDEN W.**—We sing his praises highly.
- RILEY, JAMES A.**—He is "cursed" with the hobby of stamp collecting.
- ROBERTS, ANNA PATRICIA**—Olympic Club 2, 3, 4; All-Star Hockey 3, 4; All-Star Volley Ball 2, 3; All-Star Track 2, 3; All-Star Basketball 2, 3.
Another of those "all-star" athletes.
- RUBICK, MERLE**—A "declaimer" to the Nth degree.
- SAVONA, VITO**—Men are not to be measured by inches.
- SCHAFFER, ELSIE JANE**—Her good humor is a fountain which never runs dry.
- SCHMITZ, KATHRYN LOUISE**—Honor Roll 3, 4.
Her face betokens all things dear and good.
- SCOTT, FRANCES LOUISE**—Girls' Chorus 2, 3, 4; Com. Club 3.
We leave her to her dreams.
- SELF, CHARLES WALTER**—R. O. T. C. 2, 3.
A self-made, hard-working fellow.
- SESSLER, WILLIAM BARRETT, JR.**—He's the kind we're proud to have known.
- SEVEDGE, EDWARD**—Oh! That red hair.
- SIEFKAS, JOHN RAY**—R. O. T. C. 4.
Persevering in all he does.
- SIX, RUTH**—We love her for her smile.
- SMART, EARL**—Following in his brother's footsteps—on the field.
- SMITH, LOIS ELIZABETH**—She can swing a neat needle and thread.
- SOPCICH, JOHN**—A steady, industrious chap.
- SPECTER, MARTIN**—Quiet and unassuming, he goes his way.
- STECZ, ANNA**—Just an old fashioned girl—sweet and dependable.
- STEWART, IONA MAY**—Millikan Club 3, 4; Sec. Mil. Club 4; A Cappella 3, 4; Treble Clef 3; Girl Reserves 2. A uniform catches her eye.
- STIVER, HERBERT**—Company, halt!
- STRICKLE, VIRGINIA ADALINE**—What a cook!
- STURGEON, JACK**—A likeable fellow.
- SUDDARTH, JAMES**—A loyal Northeast Booster.
- SUMMERS, KENNETH**—Northeast will miss this loyal Viking.
- SYKES, MARGUERITE**—All who knew her, enjoyed knowing her.
- TALBOT, MARK**—We expect him to leave any time for the South Seas in his sailboat.
- TODD, L. HOWARD**—Band 2, 3; Orchestra 3.
The kind of fellow whose presence is ever enjoyable.
- TRAYLOR, HERBERT**—Millikan Club 4; Vice-Pres. Mil. Club 4; Band 2, 3, 4.
If you ever want a picture taken, just call Herb.
- VENTOLA, LOUIE**—Ladies' man. No!
- VITTORIA, HENRY**—And do the ladies like him!
- WALKER, JAMES KINYON, JR.**—Quite versatile, don't you think?
- WEBB, JACK, JR.**—R. O. T. C. 2, 3; Band 2, 3; Crack Platoon 2, 3.
The real ladies' man, but he's already taken.
- WEINSTEIN, YETTA**—Yetta really knows a lot—just ask her.
- WELLS, ERNEST**—His name's Ernest, but he's known to his friends as "Ernie."
- WHALEY, ROBERT**—Could we find a better one?
- WHITTAKER, NAOMI LEE**—The type of girl who goes her quiet way but accomplishes much.
- WILLIAMSON, NELLIE LUCILLE**—A Cappella Chorus 2, 3, 4; D. L. S. 3, 4; Dramatic Club 3; Pep Club 3.
Quite the society whirlwind.
- WISE, CHESTER EUGENE**—His name implies what he is.
- WOMACK, LEE**—Stud. Coun. 4; Rifle Team 4; B. L. S. 4; Crack Platoon 2, 3.
A high ranking R. O. T. C. boy.
- WOOD, MARY**—An asset in any circle.
- YOKLEY, EARL SUMMERS**—Come my friends and let us wander.



Boy and girl who have done most for Northeast
RAY NORTH CECELIA PICKETT

Most popular girl and boy
WILLADEAN WEBER FRED DREYER



Best boy and girl student
J. E. WYATT BETTY GOOD

Best actor and actress
BILLY FERGUSON JANE WARE



Jolly good boy and girl
LUCY ANN KERR EARL HEDDING

Best boy and girl athlete
MARY FRANCES SHARP J. T. TURNER



Best boy bluffer Worst girl flatterer
WILLIAM TREKEL BOBBY LEE BRYAN

Social Lion Society Belle
DICK FATE BETTY BELL

SENIOR BALLOT



TILFORD DENTON
President



KENNETH DUNN
Vice-President

MARY KILROY
Giftorian



HELEN HARLAND
Secretary

PEGGY HAMBEL
Treasurer



PHILLIP LYONS
Sergeant-at-Arms

BOB THOMPSON
Reporter



MISS WEAVER
Advisor

JUNIOR CLASS OFFICERS

JUNIOR CLASS

S. O. S.! S. O. S.! The good ship *Viking* is in danger. Her main crew, the Senior Class, is deserting her. She is stranded in the Northeast section of Kansas City on Van Brunt Reef. Captain North and his courageous crew are reported to be leaving the *Viking* ship June 5, 1936. All hands on deck! S. O. S.! S. O. S.! Whoever hears this call, reply with haste. Give previous record of ability to *Sail on*.

Junior Class answering: "Stand by! We are on our way with a fleet of Northeast underclassmen. Stand by for further information!"

We will arrive to take the helm of the *Viking* ship in time to see the crew of Seniors change onto the Ship of Life. We will guide the *Viking* Ship in her regular course, ever the course to Victory. We have helped capture championships, scholastic records, contests and thus we have succeeded in always maintaining the high standards of our predecessors. Our record is above reproach. You may expect us at the *Viking* port the fifth of June. We will take entire command when we bid you adieu.

Bon voyage!





Row 1—Wiseman, Warford, Funk, Murdock, Jackman, Colglazier, Spencer, Metcalfe.
 Row 2—Redpath, Marson, De Hart, Harland, Heck, Russel, Cushman, Conconnon, Polson.
 Row 3—Ishmael, Shaeffer, Younkin, Baker, Gilbert, Lusee, Jones, Wetz.

JUNIORS—1935-1936

Abell, James
 Ackles, Joyce
 Alexopoulos, Anna
 Alexopoulos, Nickie
 Alford, Bob
 Allen, Lorena
 Allison, George
 Anderson, Aletha
 Anderson, Carl
 Archer, Wayne
 Armer, Joyce
 Armstrong, Bill
 Armstrong, Mary
 Arnold, Maxine
 Ary, John
 Ashford, Ouida
 Atkin, Robert
 Badami, Frank
 Baehr, Jack
 Bagley, DeWitt
 Baker, Ann
 Baker, Helen Louise
 Barnes, Jack
 Barnhill, George
 Bass, Pauline
 Beall, Maxine
 Bell, Robert
 Berger, Carl
 Bjorkman, Lilianna
 Blasco, Sammy
 Boand, Nadine
 Bonville, Frances
 Bowers, Florence
 Brown, Harry
 Brown, Lorraine
 Buford, Katharine
 Burch, Violet
 Busby, Eugene
 Cady, Bill
 Caldwell, Doris
 Capito, Celia
 Capponi, Leo
 Carter, Marjorie
 Childress, Helen
 Cicero, Salvatore
 Clark, Catherine
 Clark, Juanita

Clemens, Rosalie
 Cline, Billy
 Clore, Aileen
 Colborn, Charlotte
 Colglazier, Mary C.
 Collins, Joe
 Concannon, Howard
 Cook, Ruth Jane
 Cooke, Roy
 Cordier, Junior
 Crader, Alleta
 Curnutt, Leona
 Cushman, Ruth
 Daleo, Angela
 Dana, Billy
 D'Angelo, Tommy
 Davis, Ruth
 DeJarnette, Helen
 DeMoss, Jack
 Dennis, Myrtle
 Denton, Tilford
 Derby, Jean
 DeVorss, Earl
 Dimmitt, Arthur
 Diven, Ruth
 Dodge, Betty Lee
 Dods, Gordon
 Douglass, Derwood
 Downer, William
 Dubiner, Mollie
 Dunn, Kenneth
 Durfee, Lawrence
 Edwards, Dellevan
 Elgin, Lemuel
 Elrod, Ernest
 Elsas, Edith
 Evans, Geraldine
 Evans, Russell
 Eyssell, Janet
 Fairbanks, Susan
 Falco, Leo
 Farrand, Richard
 Farris, Jack
 Feiser, Willa
 Fellers, Gerald
 Ferris, Juanita
 Fiedler, Bonnetta

Fitzpatrick, Lucille
 Flack, Thomas
 Flesher, Lester
 Foehlinger, Althea
 Folkert, Charles
 Forgey, Paul
 Frazier, Ruth Marie
 Fries, Emil
 Fulkerson, Douglas
 Fyock, Lorraine
 Gabler, Grace
 Galvin, John
 Gandy, Thomas
 Gardner, John
 Gargotta, Joseph
 Gephart, Rolsen
 Gerhart, Donald
 Gialde, Tommy
 Gilbert, Martha
 Gilpin, Winona
 Gioconda, Lena
 Goben, Hazel
 Goodding, George
 Gore, Eugene
 Grant, Loris
 Grasselli, Frederika
 Gray, Mary Jane
 Green, Charlene
 Green, Wade
 Groom, Sammy
 Gulick, Holace
 Gunier, Mary
 Gunter, Wesley
 Gurera, Charles
 Gwartney, Susie
 Hadley, Berniece
 Haerer, Imogene
 Haerer, Marjorie
 Hambel, Peggy
 Hammer, Sara
 Hammond, Edith
 Hansen, Donald
 Hardy, Ferne
 Harris, H. B.
 Harrison, Elizabeth
 Hassler, Harold
 Hauser, Fred

Heck, Ethel Jane
 Helm, Irene
 Henke, Harold
 Hennessy, Loretta
 Hess, Helen
 Hildebrand, Mary
 Hilton, Flo
 Hixon, Herman
 Hockett, Foster
 Hoerath, Joan
 Hofman, Mary
 Hoover, Abe
 Hopkins, Jack
 Houser, Wayne
 Housh, Elizabeth
 Hubbard, Orlin
 Huber, Ralph
 Huff, Jonnie
 Hume, Lewis
 Hunter, Robert
 Hutchins, Joseph
 Hutton, Harry
 Hylton, Albert
 Jackson, Marjorie
 Jecker, Frank
 Jeffrey, Mildred
 Jenkins, Theodore
 Jewell, Mildred
 John, Arthur
 John, Charlotte
 John, Eileen
 Johnson, Almeda
 Johnson, Bernard
 Johnson, Charles G.
 Johnson, Marie
 Johnson, Paul
 Jones, Arthur C.
 Jones, Mary Wilma
 Jones, Virgil
 Jourdan, Ray
 Julian, Irene
 Kerr, Maxine
 Kilroy, Mary
 Kinateter, Harry
 Kincaid, Jo
 Kindell, Jack
 Kittridge, Marjorie





Row 1—Hambel, McIntyre, Gautier, Doige, Buford, Morrow, Adams.
 Row 2—Harrison, Carpenter, Grant, Childress, Bowers, Strickle, Board, Miss Gaylord.
 Row 3—Mr. Carder, Allison, Gerhart, Schusler, Bell, Sparks, Morgan, De Vors.

JUNIORS

Krykla, Stephen
 Kurtz, Ruth
 Lama, Virginia
 Langley, Marian
 LaRock, Frank
 Latta, Theodore
 Lawrence, Harold
 Lawrence, Richard
 Layton, Bill
 Leon, Jim
 Levens, Edward
 Linendoll, Guynith
 Lippman, Nettie
 Lisk, Kenneth
 Little, Charles
 Little, Laddie
 Long, Jack
 Lowes, Violet
 Lujin, Caroline
 Luthy, Mary Ellen
 Lyon, Philip
 Lyon, Virginia
 McClure, Melvin
 McDermott, Mary
 McDonald, Dorothy
 McDonald, Peggy
 McGinty, Olive
 McIntyre, Louise
 McKee, Esther
 McMillan, Mildred
 McNellis, Joseph
 Madden, George
 Mahoney, Elva
 Mallory, Gertrude
 Manley, J. R.
 Mann, Freda
 Manners, Tom
 Marble, Vyra
 Markus, Helen
 Mayer, Eloise
 Michauz, Geraldine
 Mickelson, Billy
 Miller, Edna Pearl
 Miller, Helen
 Moore, Louella
 Morgan, Lee
 Morgan, Leo Roy
 Morgan, Mary Jane

Morino, Annetta
 Morrow, Laura
 Murduck, Donn
 Murphy, Harold
 Murray, Bill
 Nelson, Dean
 Nevitt, Louise
 Noggle, Jack
 Norfleet, Shirley
 Nordvedt, Marie
 O'Bannon, Evelyn
 Ogrisovich, Sarah
 Onka, Mike
 Onofrio, Michael
 Orto, Sebastian
 Overshiner, Ray
 Oyler, Chas.
 Oyler, Keith
 Pace, Wesley
 Parkes, Don
 Parks, Mary
 Parsons, Clyde
 Patterson, Cletis
 Paxton, Mary
 Payne, Phillip
 Perrin, J. A.
 Peters, Victor
 Pizzichino, Alex
 Poslick, Mildred
 Potter, Mayme
 Powell, Forbes
 Quinn, Francis
 Quinn, Roy
 Rahiya, Joseph
 Rathbun, Philip
 Raymond, Jack
 Reed, Eugenia
 Reese, Jean
 Rennon, Eugene
 Rennon, Rosa Lee
 Rhodus, G. T.
 Richards, Anna
 Rider, Nellie
 Rittermeyer, Virginia
 Roberts, Everett
 Roberts, Laura Ann
 Roecker, Roberta
 Rollins, Jimmy

Rolls, Blanch
 Rolsky, Morton
 Rupe, Delcena
 Rush, Vinita
 Russell, Mary Louise
 Russell, Rose Anna
 Russell, Virgil
 Sanders, Merle
 Sawyer, Harold
 *Scaglia, Josephine
 Schlie, Harley
 Schneider, William
 Schultz, Dorothy Jean
 Schusler, Richard
 Schwenk, Helen
 Shelton, Mary
 Shepard, Jim
 Shepherd, Betty
 Shockley, Mildred
 Simke, Anna
 Skaggs, Jack
 Slater, Marguerite
 Smith, Betty Ruth
 Smith, Carlotta
 Smith, Dorothy
 Smith, Helen
 Smith, Lois
 Smith, Margaret
 Smith, Nora
 Snider, Zola
 Snyder, Lauretta
 Sparks, Earl
 Spencer, Rowland
 Squier, Dorothy
 Stanton, Billy
 Starr, Neva
 Stephens, Marian
 Stewart, Robert
 Storen, John
 Strickle, Lucy
 Still, Mary
 Stubbs, Gladys
 Sullivan, Herbert
 Taulbert, Mildred
 Taylor, Alpha
 Taylor, Marcella
 Taylor, Marian
 Thomas, Dorothy

Thompson, James
 Thompson, Rose Mary
 Thompson, Virginia
 Tomlinson, Lorraine
 Tonkin, Edward
 Topi, Joe
 Torbert, Rodney
 Turkin, Rhetta
 Turner, Rex
 Tuttle, Lois
 Van Compernelle, Sylvia
 Vento, Katie
 Vochatzer, Blanche
 Wade, Evelyn
 Wade, Jule
 Walker, Betty Jean
 Wallace, Audrey
 Wallace, Geraldine
 Walton, Keith
 Ward, Kenneth
 Warford, Margaret
 Warren, Margaret
 Warren, Imogene
 Weber, Robert
 Weir, John
 Weir, Laura Jean
 Wetz, Billy
 Wheeler, Roy
 White, Juanita
 Williams, Roger
 Wilson, Barbara Jean
 Wirthman, Jimmy
 Wisdom, Don
 Wiseman, Phylomene
 Wixon, Kathrine
 Woods, Donald
 Woodson, Lawrence
 Worth, Don
 Wrabec, Mary
 Wright, Betty Jo
 Wynn, Marvin
 Yeaman, Dell Jr.
 Young, Mary
 Young, Walter
 Young, Bernice
 Younkin, Rilla Jane

*Deceased



1936





SOPHOMORE HOME ROOM 400
 Row 1—Ferris, Easterwood, Beard, Cooperight, Siler, Field, Purtle, Bennett.
 Row 2—Dumphy, Robinson, McCall, Miss Newitt, West, Boehmer, Hix, Todd, Porter.
 Row 3—Crump, Newlon, Brazeal, Gorham, Bradley, Comaschi, Conroy, Crist, Nazer.

SOPHOMORE CLASS

- | | | | |
|---------------------|---------------------|----------------------|-----------------------|
| Abbott, James | Browning, Sadie | Dickey, Ann | Gonser, John |
| Abbott, John | Bruscon, Frances | Diebel, Fred | Good, Joseph |
| Abbott, Richard | Bucher, Buddy | Dixon, Laura | Good, Roger |
| Abranz, Dorothy | Buckley, Ross | Dole, J. W. | Goodwillie, Bob |
| Aikins, James | Buford, Edwin | Dole, Marie | Goranfio, Edward |
| Aibi, Charles | Burkdoll, Billie | Douglass, Uldene | *Gorham, Helen |
| Alexander, Mac | Butkovich, Matt | Dowler, Elmont | Gorham, Johnnie |
| Alexander, Marian | Byrd, Mary | Downer, Wilbert | Gosney, Frances |
| Allen, Agnes | Cahill, Richard | Drechsler, Carl | Green, Harold |
| Allen, Harold | Caldarelo, Joe | Drinkard, Mae | Gregg, Patricia Jane |
| Allen, Jess | Cannatella, Elvera | Drumn, Paul | Granemeyer, Janet |
| Allison, Maxine | Cantrell, Clifford | Duardi, James | Gulick, Marjorie |
| Amermon, Annabel | Capito, Louis | Duckworth, Helen | Gunn, Richard Wayne |
| Anderson, Arthur | Carey, Alice | Dugan, Maxine | Gustafson, Elvera |
| Anderson, C. O. | Carroll, Morse | Dumas, Crawford | Hahnel, Charles |
| Anderson, Carl | Carta, Daniel | Duncan, Ruth | Hall, Vega Aline |
| Anthony, Mae | Caspeason, Burch | Dunphy, Geraldine | Hamley, Ralph |
| Antrim, Lois | Canger, Ted | Durbin, Clinton | Hanse, Helen A. |
| Antrim, Louise | Chambers, Walter | Earhart, Jarvis | Harper, Elaine |
| Antrim, Thelma | Chrisman, Eldon | Earls, Richard | Harra, Kenwood |
| Arello, Salvatore | Church, Marie | Easterwood, Kathleen | Hashburger, Bettielow |
| Armstrong, Gladys | Cimino, Frank | Eastham, Olive | Hatfield, Marilyn |
| Austin, Margaret | Clark, James | Eblin, Robert | Hatman, Paul W. |
| Azzara, Frank | Clark, Jean | Edwards, Kathryn | House, Truett |
| Babbitt, Henrietta | Clevenger, Sanford | Ekstrum, Carolyn | Haverland, Cecil |
| Bade, Merle | Coleman, Curt | Elliott, J. | Hawkins, Clarence |
| Baehr, Marcile | Collins, George | Elliott, William | Hayes, Josephine |
| Baker, Harry | Colliver, Jean | Ellis, Margaret | Hedges, Jack |
| Balsbaugh, Betty | Comaschi, Genevieve | Ely, Mary | Helm, Frieda |
| Bankovie, Virginia | Combs, Ann | Englebert, Jack | Hendrix, Ruth |
| Babber, Margaret | Conroy, Loretta | Espinasa, Marguerite | Henkel, Wesley |
| Barton, Harry | Conyers, La Dean | Evans, Louise | Hensley, Lorraine |
| Basso, John | Coombs, Doris | Evinger, G. W. | Herbst, Marguerite |
| Batliner, Constance | Cooper, John | Ewing, William | Herbst, Virginia |
| Baum, Jean | Cortman, James | Farley, Robert | Herriman, Norma |
| Belger, Arthur | Cottone, Marie | Fennell, Betty Grace | Hertzfeld, Sylvia |
| Bell, Roger | Craig, Harwood | Ferris, Ed. | Hiatt, Virginia |
| Bender, Peggy | Craig, Janice | Ferris, Wanda | Hickman, Carol |
| Benick, John | Crist, Dorothy | Firkins, Lynn Wood | Hill, Barbara |
| Benney, Martha | Crockett, Rolf | Fisher, Andrew | Hillebrandt, Fred |
| Benton, Robert | Cross, William | Flagg, Dorothy | Hinkley, Robert |
| Berry, Mary Ann | Crump, Jean | Flanigan, Paul | Hinton, Lawrence |
| Buerskens, Lenora | Cucchiara, Angelo | Fleck, Willand | Hix, Nancy Jane |
| Blunt, David | Cummings, Richard | Fleming, Lucretia | Hobson, Leota |
| Boehmer, Marian | Curry, Floyd | Fleming, Maxine | Holden, Dorothy |
| Bohn, Nadine | Dahm, George | Fleming, Ray | Hopkins, Marguerite |
| Bookout, Mary | D'Angelo, Rose | Folkert, Mary M. | Howard, Clarence |
| Boos, Marion | Danner, Marr | Fordyce, Lucille | Hrencher, Nola |
| Bowmaster, Dale | Davenport, Beulah | Forrester, Betty | Hughes, Melba |
| Boyle, Kathryn | Davis, Jane | Fortune, Ruth | Hughes, Hilda |
| Braden, Virginia | Davis, Billy | Frakes, Dolores | Hunley, Dean |
| Bradley, Jeanne | Davis, Carl | Francis, Dell | Hunter, Dorothea |
| Bradley, Nadine | Davis, Floyd | Frazier, Ruth | Hunter, Frank |
| Brazaw, Leonard | Davis, Frank | French, Dorothy | Huston, Darrell |
| Branche, Dorothy | Davis, Melvin | Friends, Isobel | Idukowich, Louise |
| Branch, Bill | Davis, Tommy | Ganzer, Warren | Ingles, Alberta |
| Bratton, Doris | Day, Ellis | Garrison, Ray | Irans, J. W. |
| Bratton, Frances | Day, Raymond | Gartman, Armand | Irwin, Mildred |
| Brazeal, Otd. | De Ghelder, Maurice | Gash, Charles | Ivers, Jack |
| Bressel, Isadore | De Hass, Jimmy | Gensler, Lillian | Jacks, Constance |
| Bridgeman, Stanley | Dempsey, Carl | Gensler, Wallace | Jackson, Ellen |
| Brinton, Helen | Denney, George | George, Mary Marie | Jackson, Paul |
| Briston, Robert | Denton, Betty | Gialde, Sam | Jacobs, Charles |
| Brooks, Robert | De Pung, Elmer | Gilbreath, Al | Jeffers, Joe |
| Brown, Betty | Dexter, Jean | Gilbespie, Alice | Johnson, Dolores |
| Brown, Elinor | Diamond, John | Gist, Jimmie | Johnson, Jeanne |
| Brown, Robert | DiCapo, Carolyn | Godfrey, Bobby | Johnson, Harriett |





SOPHOMORE HOME ROOM 104

- Row 1—Kelly, Zammar, Cauger, Mance, Ingles, Eisman.
 Row 2—Barber, Wade, Anderson, Miss Miller, Long, Roberts,
 Row 3—Phelps, Bennett, Strider, Herriman, Hensley, Antrim.

SOPHOMORE HOME ROOM 214

- Row 1—Womack, Todd, Hyre, Pfeffer, Smith, Logsdon, Stephens.
 Row 2—Marsh, Newman, Nichols, Miss Fife, Pellegrino, Riley, Sturges.
 Row 3—Church, Davis, Combs, Grant, Bous, Rideout, Love, D. Sturges.
 Row 4—Taylor, Dexter, Crosswhite, Penland, Sevedge, Dunning.

SOPHOMORE CLASS

Johnson, Wilma
 Jones, Bill
 Jones, June
 Jones, Mary Ellen
 Jones, Ruth
 Juricak, John
 Karl, Paul
 Karstens, Elenor
 Kaufmann, Kathryn
 Kearns, Elizabeth
 Kenagy, Harry
 Kendall, Waneta
 Kennedy, Vernon
 Kiesel, Herbert
 Kinak, Susan
 Kinnamon, Helen
 Kleber, Dorothy
 Knight, Herbert
 Ladish, Jeanne
 Lamb, Dora Deane
 Landon, Goldie
 Landan, Yetta
 Largent, Betty
 Lassiter, Arleigh
 Latta, Wilma
 Laury, Mary Ellen
 Lauerty, Richard
 Leach, Violet
 Lear, Eugene
 Leadford, Bill
 Leitherser, Esther
 Lepper, Robert
 Lesser, Bernice
 Leslie, Frances
 Levitch, Bill
 Lewis, Marie
 Lewis, Robert
 Lewis, Vernon
 Lightfoot, Richard
 Lile, Mary
 Lile, Willard
 Little, Enid
 Little, Laura

Logsdon, Eldon
 Long, Donald
 Long, Rozella
 Lord, Bill
 Love, John
 Lovins, Mary
 Lowe, Marjorie
 Lowther, Elden
 Lavina, Lutes
 Lyman, Jack
 Lynch, Doris
 Lynch, Howard
 Maienschein, James
 Mance, George
 Mann, Allen
 Mann, Helen
 Manning, Tommy
 Marsh, Maxine
 Martin, Don
 Martin, Kenneth
 Matthews, Alice
 Mattucks, Laura
 Maupin, Daniel
 Maxwell, Edward
 Mazza, Pat
 McCafferty, Ethelyn
 McCall, Helen
 McCallon, Wayne
 McCarthy, Frank
 McCarty, Robert
 McDaniel, Dolores
 McGhee, John
 McGinnis, Gladys
 McGuth, Mary Frances
 McGuire, George
 McIntosh, Gertrude
 McInturf, Mary
 McLennah, Alexander
 McMenemy, Johnny
 Means, Dorothy
 Mendolia, Frank
 Montesana, Salvatore
 Meyer, Martha

Michael, Leon
 Michaels, Ruth
 Milburn, Claudia
 Miller, Betty
 Miller, June
 Miller, Phyllis
 Mills, Mildred
 Mills, William
 Mitchell, Alfred
 Mitchell, Raymond
 Monahan, A. J.
 Mooney, Eleanore
 Moore, Ben
 Moran, Jack
 Morris, Alvin
 Morris, Dorothy
 Morton, Teddy
 Mullin, Betty
 Munson, John
 Murphy, Martha
 Murray, Monte
 Murrill,
 Myer, Alberta
 Nance, Edwin
 Nazer, Thelma
 Neff, Jack
 Neill, Gordon
 Nelson, Eugene
 Newlon, Dollie
 Newman, Bee
 Newton, Maxine
 Nichols, Carmen
 Nichols, Rosalie
 Noch, Marie
 Nolte, George
 Notz, Herman
 O'Byrne, Roletta
 Olsen, Robert
 O'Sullivan, Martha
 Overholtzer, Donald
 Owen, David
 Pace, Dale
 Page, Harriet

Palle, Anna
 Palmisand, Agnes
 Panethiere, Michael
 Parker, Leslie
 Parobok, Susan
 Patejdl, John
 Patterson, Betty
 Payne, Harley
 Payne, Kenneth
 Payne, Shirley
 Pellegrine, Rose
 Pena, Corrine
 Penze, Geraldine
 Penland, Lila
 Penyoek, Agnes
 Perkins, William
 Peters, Bob
 Peterson, Betty
 Phegley, Jack
 Phelps, Wilma
 Phillips, Omar
 Phillips, Robert
 Pirro, Mary
 Pittman, Marthea
 Pittman, William
 Poppa, Matthew
 Porter, Erma
 Porter, Leonard
 Price, George
 Puett, Leo
 Pugh, William
 Purcell, Peggy
 Radley, James
 Ragan, Johnny
 Ralley, Nell
 Ramey, Loris
 Rand, Paul
 Rannie, Jimmie
 Raper, Irene
 Rathbun, James
 Rauselpaw, Thelma
 Ray, Lawrence
 Ray, Rolland



1936



SOPHOMORE HOME ROOM 209

Row 1—Rogers, Pyle, Carey, Skourup, Springer.
 Row 2—Ellis, Miller, White, Scheubach, Antrim, Antrim.
 Row 3—Faulkner, Coleman, Mandacino, Branch.

SOPHOMORE HOME ROOMS 218 AND 313

Row 1—Miss Murdock, Cottone, Hansen, Lewis, Collier, Meyer, Denton, Redpath.
 Row 2—Pittman, Mattucks, Roach, Wynn, Lynch, Lowe, Snowden, Dixon, Miss Miller.
 Row 3—Evinger, Nence, DeGhelder, Cucchiara, Scovill, Solomon, Ray, Habel, Johnson.
 Row 4—Good, Scott, Wilcox, Abbott, Jones.

SOPHOMORE CLASS

Reeder, Elizabeth
 Rewoldt, Harold
 Rice, Earl
 Richards, Belle
 Richardson, Walter
 Ricker, Charles
 Riddle, Alice
 Rideout, Bryan
 Riley, John
 Roach, Gloria
 Roark, Robert
 Roberts, Eva
 Robertson, Dallas
 Robinson, Victoria
 Rodgers, Evelyn
 Rogers, Alice
 Rosenblum, Harry
 Rowe, Ethel
 Rhibick, Wade
 Runyan, Roberta
 Rupe, Clarence
 Ryder, David
 Salyer, Eugene
 Sambo, Margaret
 Sampson, Kenneth
 Sanders, Charles
 Sanders, Harold
 Savona, Anthony
 Schaeffer, Delbert
 Schild, George
 Schoeller, Betty
 Schoonover, Marjorie
 Schuepbach, Dorothy
 Scott, A. D.
 Scovill, Edward
 Scribner, Edwin
 Scully, Bill
 Searcy, Norman

Shannon, Eugene
 Shaw, Arthur
 Shead, Christine
 Shrewsbury, George
 Siefkas, Dorothy
 Siler, Clifford
 Simcox, Betty
 Skaggs, Wanda
 Small, Bettie
 Smicker, Robert
 Smith, Alice
 Smith, Bill
 Smith, Charles
 Smith, Keith
 Smith, Marie
 Smith, Richard
 Smith, Virginia
 Smith, Walter
 Smithson, Lee
 Smittle, Lillian
 Snapp, Don
 Snowden, Jimmy
 Solomon, Edgar
 Sooter, Cecil
 Sopicich, Rose
 Spaeth, James
 Speck, Vincent
 Speers, Austin
 Spencer, Dorothy
 Staley, Eugene
 Stark, Marjorie
 Springer, Edward
 Stavtenich, Anna
 Steez, Helen
 Stephens, George
 Stewart, Dorothy
 Stickney, Charles

St. Louis, Robert
 Stobaugh, Viola
 Story, Betty
 Strider, Harry
 Stucker, Geneva
 Stum, Lyle
 Sturges, Ralph
 Sullivan, James
 Summers, Frances
 Summers, Jimmy
 Sumner, Jimmie
 Swayne, John
 Tarwater, Bill
 Taylor, Byron
 Thomas Marguerite
 Thompson, Mary
 Tibbling, Muriel
 Tindall, Donetta
 Tittsworth, Alice
 Todd, Hortense
 Todd, Merle
 Tonkin, Henry
 Town, Bill
 Trader, Bonnie
 Tutt, Bobby
 VanBuskiok, Charles
 VanPool, Bill
 VanVelzen, Helen
 Vitale, Angelo
 Vose, Mary
 Wade, Elizabeth
 Walker, Wagaman
 Walker, Geraldine
 Wall, Glen
 Wall, Wesley
 Waller, Herman
 Walquist, LaVerne

Warren, Dorothy
 Watt, Gus
 Wattson, Bob
 Welch, Frank
 West, George
 West, Mary
 Wheeler, Ehyta
 Whetstone, Letha
 Whetstone, Maxine
 White, Elizabeth
 Wilcox, Alfred
 Williams, Betty
 Williams, Billy
 *Williams, George
 Williams, Gerald
 Williams, Harold
 Williams, Jack
 Williams, Mary
 Williams, Mattie
 Wilson, Bill
 Wilson, Emmitt
 Wilson, Leonard
 Wiltfong, Eleanor
 Wiltfong, Robert
 Winn, Thomas
 Womack, Emily
 Woodside, Alma
 Wyatt, Billy
 Wynn, Lucille
 Young, Carlton
 Young, Elveta
 Young, James
 Young, S. J.
 Zahn, Ursula
 Zammam, Margaret
 Zander, Jack
 Ziegler, Christian
 Zimmerman, Donald
 *Deceased





Collegiate



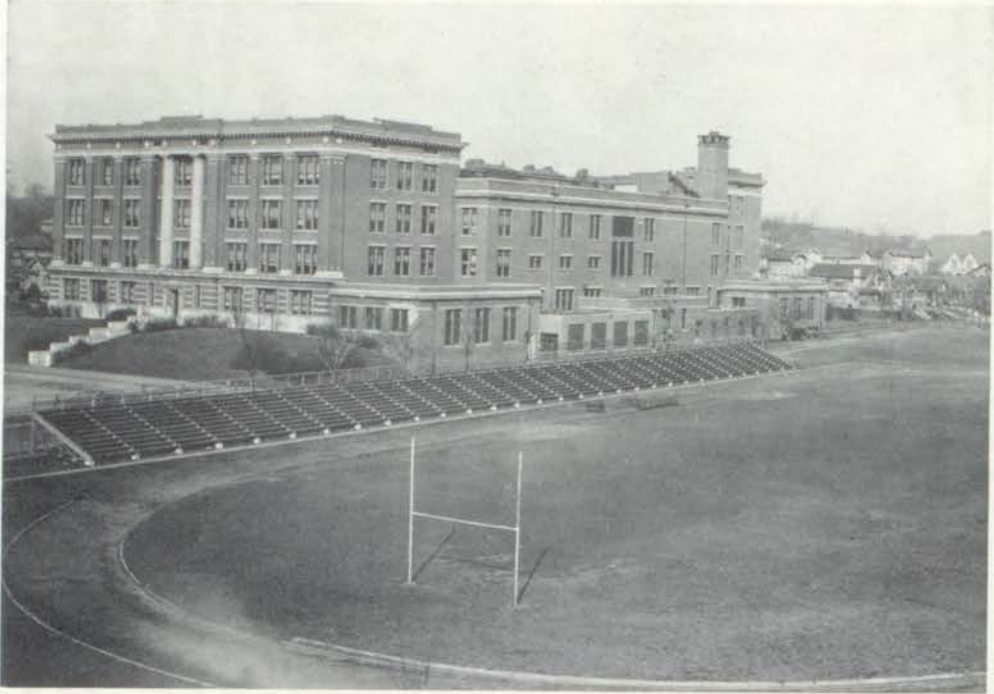

WILLIAM DEJARNETTE
President



HAROLD COUSINS
Vice-President



MAX HIBBS
Giftorian



DAVID GULLEY
Secretary



LUCILLE SPRINGER
Treasurer



ELEANOR CHARLETON
Sergeant-at-Arms



LOUISE MILLER
Reporter



R. V. HARMAN
Advisor



JUNIOR COLLEGE III CLASS OFFICERS

JUNIOR COLLEGE CLASS OF '36

Those who are familiar with the records of Northeast Junior College and who possess, by virtue of that intimacy with attendance, a feeling of close concern in its affairs, find cause for pride in its past achievements. But it is not alone the record of the past of Northeast Junior College, however glorious, of which its friends are proud. A survey of its present expenditure and perfection must thrill them all with a feeling of triumph, with a measure of the satisfaction and exultation that is the reward of those whose unselfish expenditure of energy and wealth meets fruition in the Northeast Junior College of today.

If human vision could really penetrate the future, surely the gratifying spectacle of Northeast Junior College of a distant tomorrow would reward its gaze!



ANDERSON, MARY VIRGINIA—
Blame it on my youth.



BERGER, ROBERT EARL—A real
mathematician.

BERRY, KATHERINE ELIZABETH
One of the best-dressed girls in
Northeast.



BLACK, CLIFFORD—I'm a little big
shot now.

BOYER, BETTY CATHERINE—Born
to lead, not to follow.



BOYLE, DOROTHY JOSEPHINE—
Two for tonight.

BROOKS, HAZEL HARRIS—Why
Garbo went home.



BRYAN, NADINE—A *mannequin* in
the making.

BURCH, JUANITA ANN—The spark
that starts the fire.



CHARLTON, ANNA ELEANOR—A
"g-girl"—good looking, gracious, and
generous.

COUSINS, HAROLD PREWETT—He
doesn't say much, but he thinks a lot.



DIXON, DOROTHY LEE—An am-
bitious secretary.

DOLL, DONALD PHILIP—Debonair
as a top hat.



ENNIS, RAYMOND—At your service,
madame.



FATH, DOROTHY M.—Generally seen but not heard.



GRAVETTER, JACK ALLEN—Little man, you've had a busy day.

GULLEY, DAVID ARTHUR—I've got a feelin' you're foolin'.



HARMON, JIMMIE D.—Tall as a figure lengthened on the sands.

HAINLINE, BLANCHE—When I grow up!



HIBBS, MAX—A human dynamo. He made the wheels of Northeast turn around.

HELM, DOROTHY MAE—Sedateness is her crowning glory.



HOPKINS, LORRAINE—An athlete, a scholar, and an all-around good scout.

ISHMAEL, CHARLES HAMILTON—I am a man of peace.



JONES, VERNON WADE—Unobtrusive, but a fine scholar.

KEARNS, JOYCE MARIE—In your own little innocent way.



MILLER, ELLA LOUISE—Is everything okey dokey now?

MOORE, MARIAN—Love in bloom.



MOORE, MILDRED—Is it just a school romance?



NOGGLE, NANCY ELIZABETH—
Could there be a more perfect girl!



PALMER, ALFRED L.—Steadfast in
his purpose.



PETERSON, ROBERT—Man about
town if there ever was one!



PORTER, DONALD—A gentleman
makes no noise.



RAILEY, ANNA MARGARET—Ask
her for the key to success.



RAND, WILLARD—A newspaper ed-
itor in the making.



RAUSCH, LOIS MARIE—Hers was
that refinement of manner that
everyone admires.



REED, GWENDOLYN YOVENNE—
So lovely and so sweet.



REICH, HELEN—She tops all with
her toes.



RISING, ROBERT R.—A man of
great talents.



ROOD, MILDRED ELISABETH—A
dependable secretary.



RUSSELL, MARTHA INEZ—She has
executive ability.



SCRIVNER, HELEN ROSE—She's a
blond—nuf said.



SHOSTAK, SARAH — Sophistication
personified.



WALKER, ROBIN E.—Seldom is wisdom gained without suffering.



SPRINGER, LUCILLE MAXINE—A beauty queen.

TANGBLADE, ELMER A.—Titles are the least of the trifles.



STARCKE, SEWELL K.—Without doubt one of Northeast's most popular leaders.

ULRICH, CHARLES HENRY—Those who say the most talk the least.



VERNON, VIOLA MAE—Accent on beauty.

CARPENTIER, ROBERT L.—No inferior complex.



TAYLOR, HAROLD IVOR—No one is wise enough alone.

STUCKEY, LLOYD—An A-1 artist and athlete.



LADE, WALTER EMIL—I am that I am!

TAYLOR, LOUIS—Genuine wit implies wisdom.



ZELDIN, ISAAC—His ambition and initiative should get him somewhere

JOHNSON, CARL—Six feet plus of brains and brawn.



SMITH, JACK T.—I ate a tambourine—that's why I talk in jingles.





JUNIOR COLLEGE HOMECOMING DANCE

The N. J. C. Alumni Homecoming Prom was held Monday night, December 23. The Gym was decorated in red and green. A tall, lighted tree was placed in the center of the Gymnasium. Music was furnished by an eight piece orchestra. A floor show was presented by:

Helen Reich

Tony Merlino

N. J. C. Trio

Dana Malone

The committee in charge of the arrangements was:

William DeJarnette

Roy Bredberg

Max Hibbs

Elaine King

Martha Russell

Mildred Rood

Advisors: Mr. Harman, Mrs. Bell, Mr. Calvert, Mr. Pinkney, Miss DeWitt.

We wish to express thanks to the students, teachers, and departments for their cooperation.



THE NORTHEAST COLLEGE "Y'S"

The Northeast Junior College Y. W. C. A. and Y. M. C. A. were organized in the fall of 1932 for the purpose of providing some definite organization wherein Junior College III students may meet to discuss matters relative to their social, intellectual and spiritual development. Miss Agnes Engel and Mr. Harry Harlan act as advisors. Once a month the two groups have a joint meeting—usually in the form of a pot-luck supper.



1936





COLLEGE HONOR ROLL
 Row 1—Middleton, Martin, Hibbs, DeJarnette, Scrivner, Charlton, Taylor.
 Row 2—Swaim, Wilks, Lohmeyer, Doll, Daniels, Harville.

COLLEGE III HONOR ROLL

<i>Highest</i>	Hainline, Blanche	Reed, Gwendolyn
DeJarnette, William	Harville, Willis	Rising, Robert
<i>General</i>	Kearns, Joyce	Scrivner, Helen
Ackels, Jean	Miller, Ella Louise	Springer, Lucille
Charlton, Eleanor	Palmer, Alfred	Stuart, Mildred
Doll, Donald	Railey, Anna Margaret	Taylor, Harold

COLLEGE II HONOR ROLL

Anderson, James	Hamm, Mary Kate	Meyer, Mary Louise	Russell, Rosemary
Cauger, Jeanne	Lohmeyer, Donnasue	Middleton, Margaret	Swaim, Ann
Daniels, Graham	Martin, Dorothy	Polson, Roland	Wilks, Helen
Frantz, Dorothy Sue			

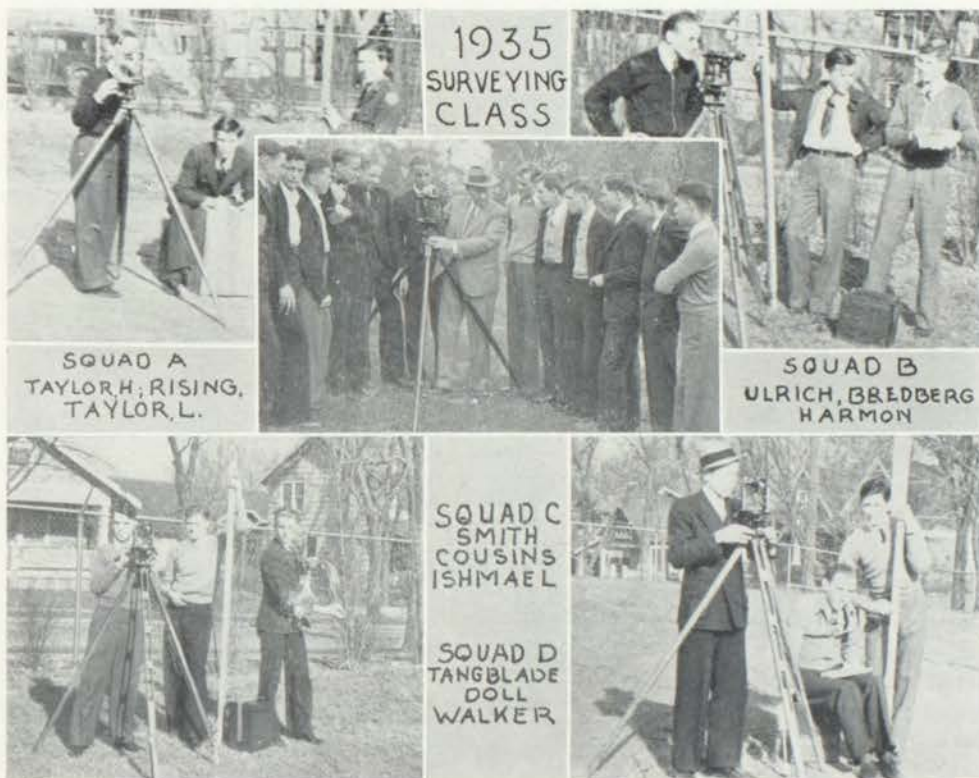

1935
 SURVEYING
 CLASS

SQUAD A
 TAYLOR, H.; RISING,
 TAYLOR, L.

SQUAD B
 ULRICH, BREDBERG
 HARMON

SQUAD C
 SMITH
 COUSINS
 ISHMAEL

SQUAD D
 TANGBLADE
 DOLL
 WALKER



NORTHEAST JUNIOR COLLEGE

The Junior College Course is a three-year course beginning in the junior year of the high school. Northeast is the only school in the city offering such a course. The course has three divisions: the Engineering, the Liberal Arts, and the Business Department. Other courses will be added when the demand justifies them.

The Engineering course requires Mathematics each year: College Algebra, Trigonometry, Physics, Engineering Drawing, Analytics, Calculus, and Surveying. Such other subjects as Chemistry, English, Machine Drawing, Descriptive Geometry, Materials, and Analytical Mechanics are included in the requirements.

The Liberal Arts course offers the usual subjects given in the freshman and sophomore years of college, such as English, Mathematics, Science, Social Studies, and foreign languages.

The Business Department exists for those students who desire junior college work and also those who wish to prepare for commercial occupations.

To satisfy the present demands the course is divided into three divisions; namely, Accounting, Clerical, and Secretarial. Students are permitted to major in any one of the three divisions or elect a general course. Upon graduation, they can command a position in six to ten different types of work. This not only makes possible many chances for employment, but also greater opportunity for advancement. The students are qualified for the specialized jobs of large corporations as well as for the general work of a small office.

The Class of 1936 is the fourth Junior College class to graduate from this system. An approximate total of 240 have been graduated from our courses (including the class of 1936); of those, 80 have entered college. Sixteen of the first year class graduated from senior college with their Bachelor's degree last June. These sixteen made unusual records at the schools they attended. Of those graduating from the Business Department, 88.1% have succeeded in getting jobs with representative business firms in the city.

Arrangements have been made with the various colleges belonging to the North Central Association of Colleges and Secondary Schools, that our graduates will be admitted to their junior classes. The institutions attended by our graduates thus far are the University of Missouri, University of Kansas, Northwestern University, University of Texas and several colleges in the middle west.

This Junior College offers an unusual opportunity to the patrons of the Northeast High School for their children to obtain a junior college education at a comparatively low cost.

COLLEGE III WITHOUT INDIVIDUAL PICTURES

- | | | |
|--|--|--|
| ACKELS, JEAN—Easy on the eye. | ELLIOTT, BETTY JANE — Love makes the world go round. | KING, ELAINE—Heart breaker. |
| ADAIR, EDITH MAE—It takes two to make a bargain. | ETZENHOUSER, HAROLD CARL—He is the profile of wisdom. We can depend on H. C. | KUNZ, MARY ALICE—There's music in the air wherever she goes. |
| ANDERSON, JANICE — Everything she touches takes on a new aspect. | FORRESTER, MARGUERITE — Would that there were more like her. | MAUZEY, VIRIDIE E.—Still steadfast, still unchanged. |
| ANGLE, HAROLD WAYNE—He tells the teachers how to do it. | GARDNER, FRANCES MARIE — Everything she did was done in a fair and square way. | NEFF, THELMA—Sweet and lovely. |
| BIRDSONG, MARIE—Well, I should shout! | HARTMANN, REBA I.—Some day we'll say, "We knew her when." | SARTORIUS, GEORGIA—True individuality cannot be copied. |
| BREDEHOEFT, WILLA MAE — A happy disposition is a great asset to a vast friendship. | HARVILLE, WILLIS — Behind that mask of indifference lies vitality. | SMITH, WILLIAM — Too much rest itself becomes a pain. |
| COOK, FLORENCE MAE—A quite sensible young lady. | JENNINGS, JAMES W.—Keep up the good work, Jimmy. | STEWART, BOBBIE JEAN — She would be an asset to any trio. |
| DeJARNETTE, WILLIAM STEWART — He proved modesty an asset in building a scholarly and eventful school career. | JOHNSON, VIRGINIA—A quiet conscience makes one so serene. | STUART, MILDRED—She knows all the answers. |
| | JOHNSTON, MARJORY — A good scout. | SWAYNE, JOSEPHINE—Great power rests in tranquility. |
| | | WINTERS-JACKSON, EMILY — A true leader. |



RALPH BROWN
President



GRAHAM DANIELS
Vice-President

BETTY SMITH
Giftorian



THOLA DEE SETTLE
Secretary

ANNE SWAIM
Treasurer



ROY SMITH
Sergeant-at-Arms

JAMES ANDERSON
Reporter



RAY M. LAWLESS
Advisor

JUNIOR COLLEGE II CLASS OFFICERS

THE JUNIOR COLLEGE II CLASS

We, the students of the College II Class, wish to express our appreciation of the opportunity of receiving a college education. We have chosen our careers and have made a start in the world. Some of us have chosen the Secretarial course, which has all the advantages of a good business course; some of us have chosen the Engineering course, which prepares for further study in this field; and others have chosen the Liberal Arts course, which includes all subjects that a cultured person would need in the social world. We students in the beginning of our career have an exceptionally high standard of scholarship. Although we are regular college students, we still enter into the activities of the High School. We have helped to extend the honors of Northeast High School in dramatics, athletics, and journalism.

We hope our school will be proud of us in the years to come and will look with satisfaction upon us as graduates of Northeast Junior College.



ANDERSON, GERALDINE—T. L. S. 2, 3, 4.
She has her choice out of school.



ANDERSON, JAMES L.—Rep. N. P. I 3; Rep. N. P. II 4; B. L. S. Sec. 3; Gen. Hon. Roll 3, 4; Stud. Coun. 2.
A grand fellow who deserves all the honors given him.

AYERS, ERNESTINE MAUDE—D. L. S. 2, 3, 4; Art Club 2.
She is small enough to creep into anyone's heart and has certainly not been slow in proving it.



BAKER, HAZEL LORRAINE—A merry heart doth good like medicine.

BISBY, BEATRICE ANITA—Bee always has a good time.



BLACKFORD, BEN—B. L. S. 2, 3; Treas. B. L. S. 3.
Ben does not enter into many activities, but he makes very good grades.

BRENNER, DOROTHY—Vik. Var. 2; Life Sav. 2, 3, 4; D. L. S. 2; Sm. Vol. B. 3; Seals 2.
Dorothy enjoys sports, especially swimming.



BROOKS, JUNIOR—B. L. S. 2, 3, 4; Pres. B. L. S. 4; Sec. B. L. S. 3; Init. B. L. S. 3; HI-Y 2, 3, 4; Sec. & Treas. HI-Y 4; Stud. Coun. 3.
He is a good leader and also a good follower.

BURNS, BOYDENE—Annual Staff 2, 3, 4; Math. Club 2, 3; Sec. M. C. 3; Hockey 2; Treble Clef 3.
Words are women, deeds are men.



CARROLL, MARY AGATHA—Life Saver 2; Life Saver C. 2, 3, 4; D. L. S. 2, 3, 4; Treas. D. L. S. 3; Gen. Hon. Roll 2; Y. W. C. A. 2.
A blithe heart makes a bonnie face.

CAUGER, JEANNE CAROL—A. L. S. 2, 3, 4; Sgt. at Arms A. L. S. 4; Hon. Roll 3; H. R. Off. 2, 3.
Jeanne will make a grand secretary.



COBB, BARCLAY EWING—N. S. D. 2, 3, 4; R. O. T. C. Sgt. 3, 4.
Barclay is a boy who enters in many activities.

COLLINS, DELBERT—Football 3, 4; B. B. 3; Stud. Coun. 2, 3; Gen. Hon. Roll 3.
Delbert is tall and handsome; not only that, he plays football.



CONWAY, LEE—Stage Crew 2, 3, 4; Gen. Hon. Roll 2, 3.
That curly hair gets the ladies, Lee! Watch your step!



COX, RUTH IRENE—C. L. S. 2, 3, 4;
Span. Club 3, 4; Treas. Span. Club
4; Hon. Roll 2, 3, 4.
Ruth is one of our quiet, helpful
artists.



COXWELL, MILDRED OLIVIA—
Pep Club 4.
She is a loyal member of the school.

DeHARDT, SIMPSON—N. S. D. 3, 4;
Sec. N. S. D. 4; Vice-Pres. H. R. 4;
Hi-Y 4.
Simp is a jolly good fellow.



DuBOIS, ROBERT C.—B. L. S. 2, 3,
4; Hi-Y 2, 3, 4; Crack Squad, Pla-
toon Co. 3.
Working hard in the army often helps
one later on.

EDMONDSON, JUANITA ARLINE—
Xmas Play 4; A. L. S. 2, 3; H. R.
Off. 2, 3, 4; Pep Club 4.
A great success in dramatics.



FRANTZ, DOROTHY—A. L. S. 3, 4;
Fr. Club 2, 3, 4; Vice-Pres. Fr. Club
3; Pres. Fr. Club 3, 4; High Hon.
Roll 2, 3; Gen. Hon. Roll 3; Stud.
Coun. 2.
A genius is one in a million!

GANNON, DORIS AILEEN—B. B. 2;
V. B. 2; D. L. S. 4.
Soft and fair goes far.



GOELLNER, MARY ELIZABETH—
C. L. S. 2, 3, 4; Vice-Pres. C. L. S.
4; Sec. C. L. S. 4; Art Club 3; Pep
Club 4; Stud. Coun. 2; Hon. Roll 3.
Mary is an all around girl whom
everyone likes.

HAYS, ROLENA—D. L. S. 2, 3, 4;
Vice-Pres. D. L. S. 3; Pres. H. R. 3;
Stud. Coun. 4; Gold Medal Lit.
Con. 2; Annual Staff 4; Girl Res. 4;
Gen. Hon. Roll 2, 3.
Good works will never save you;
But you can never be saved without
them.



HOBBS, LoVETRA JANE—D. L. S.
3, 4.
Medicine has her whole attention.

HOFFMAN, JULIA—A. L. S. 2, 3, 4;
Init. A. L. S. 4; Art Cl. 2, 3; Treas.
Art Cl. 4; Inter-Soc. Dance Com. 4.
Julia has done well what things she
has been given to do.



HOWARD, BUSTER—Tennis T. 4;
Hi-Y 2, 3, 4; Track 3, 4.
Buster has been prominent in our
minor sports.

HUFFMAN, MARGARET—The way
she gains her friends is to be one.



JACKSON, REX—Football 4; Band 2,
3; N. S. D. 4; Stud. Coun. 3.
Rex is a boy that everyone likes.



KEELER, MARJORIE HELEN—D. L. S. 2; Gen. Hon. Roll 2, 3. Someone wrote a song about her once, so you see she's a pretty swell girl.



KENDALL, JAMES S.—B. L. S. 2, 3; Hi-Y 2, 3, 4; Pres. H. R. 3; Track 4. He has made many of his friends among the New Plan III's.

LANE, JAY C.—N. S. D. 2; Crack Platoon 2; Hi-Y 2, 3, 4; Soc. Bud. 4. Jay has been prominent in Northeast's society.



LOHMEYER, DONNASUE—A. L. S. 2, 3, 4; Sec. A. L. S. 4; High Hon. Roll 2; Gen. Hon. Roll 3; Vik. Var. 3; Stud. Coun. 4; Annual Staff 4; Jr. Life Sav. 2; Seal Club 2; A Cappella Chorus 3, 4. Ambition is the forerunner of success.

LOMBARDINO, NADINE—Hockey 2, 3; V. B. 2, 3, 4; T. L. S. 4. A good girl athlete is often looked for.



McCANN, WAYNE—N. S. D. 2, 3, 4; Treas. N. S. D. 4; Hi-Y 2, 3, 4; Class Off. 3; Stud. Coun. 2, 3, 4; Gen. Hon. Roll 2, 3, 4; High Hon. Roll 2; Hon. Ment. W. C. T. U. 2. To be great is to be misunderstood.

McCLOUGHAN, MARY FRANCES—C. L. S. 2, 3, 4; Rep. C. L. S. 2, 3, 4; Girl Res. 3, 4. Valuable things come in small packages.



MAST, MARY PHYLLIS—Art Club 2, 3; T. L. S. 2, 3; Girl Res. 4. Phyllis has been active in the social life of Northeast.

MATHIS, CLYDE CLEVELAND—R. O. T. C. 2, 3, 4; Corp. R. O. T. C. 3; Lt. R. O. T. C. 4; N. S. D. 3, 4. He'll get along in the world.



MEANS, MAIDA RUTH—Math. Club 2, 3, 4; Vice-Pres. M. C. 4; Girl Res. 3, 4. She enjoys doing things without saying much.

MIDDLETON, MARGARET—T. L. S. 2, 3, 4; Sec. T. L. S. 4; Silver Medal Lit Con. 3; Hon. Roll 2. Margaret has good literary ability that is used to an advantage.



MILLER, KATHRYN—Seal Club 2, 3, 4; Sec. Seal Club 4; Treble Clef 3, 4; D. L. S. 2, 3, 4; Init. D. L. S. 4; Rep. D. L. S. 3; Jr. Life Sav. 3. Virtues are not judged by size, thank heaven.

MOORE, EDWIN JOWETT—B. L. S. 2, 3, 4; Hi-Y 3. He is more short than tall!



MYERS, GEORGE EDWARD—R. O. T. C. 2, 3, 4; Capt. R. O. T. C. 4; Crack Co. 2, 3; Cra'k Platoon 2; Ex. Off. Vik. Rifle Club 4. George has received many honors in the R. O. T. C.



NAYLOR, MARGARET E.—D. L. S. 2, 3, 4.
Margaret is a girl who enjoys life.



PARKER, JOHN FRANCIS—B. L. S. 2, 3, 4; Treas. B. L. S. 3; Stud. Coun. 2, 3; Mil. Club 3, 4; Gen. Hon. Roll 2, 3; Racketeer 4.
"Dictator" of 415.

PARKER, MARY HELEN—D. L. S. 2, 3, 4; Fr. Club 2, 3; Girl Res. 4; Gen. Hon. Roll 2, 3.
Mary is one of our sweet, quiet, little busy bees.



PFEFFER, RUTH—Gen. Hon. Roll 2, 3; All-Star Hockey 2, 3, 4; All-Star V. B. 2, 3, 4; All-Star B. B. 3; All-Star Giant B. B. 2, 3; Olympic Club 2, 3.
A future Olympian—we'll hear more of her.

ROBERSON, ROSE—Although she may be quiet, she has the loyalty.



SCHUEPBACH, MARY JANE—D. L. S. 2, 3; Olympic Club 2, 3, 4; Vice Pres. Olym. Club 4; Hockey 2, 3, 4; B. B. 3; Capt. B. B. 3; Giant V. B. 2, 3, 4; Olympian 4.
One of our best girl athletes.

SETTLE, THOLA DEE—Sec. N. P. I 3; Sec. N. P. II 4; A. L. S. 2, 3, 4; Annual Staff 4; Math. Club 2; Gen. Hon. Roll 2, 3; Pep Club 4; Favorite 4.
To those who know thee not, no words can paint,
And those who know thee, know all words are faint.



SHEPARD, CECILIA—A Cappella Chorus 4; Pep Club 4; Treble Clef 2, 3; D. L. S. 3, 4; All-Star V. B. 4.
"Shep" is a good scout.

SHIRLEY, ISABEL FAYE—C. L. S. 2, 3, 4; Math. Club 2, 3; Stud. Coun. 3.
She is a nice girl to know and everyone likes her.



SMITH, BETTY—Gift. N. P. I 3; Gift. N. P. II 4; A. L. S. 2, 3, 4; Pres. A. L. S. 4; Nat. Hon. Soc. 3, 4; Stud. Coun. 3, 4; Ex. Bd. 4; Vice-Pres. 4; Gen. Hon. Roll 2, 3; Hockey 2, 3, 4; V. B. 2, 3, 4; B. B. 2, 3; Annual Staff 3; Booster 4.
A girl with a personality plus!

SMITH, ROY NORTON—N. S. D. 4; Tennis 2, 3, 4; Capt. Ten. 3, 4; Hi-Y 2, 3, 4; W. C. T. U. Winner 2; Pres. Hi-Y 4; Booster 4; N. P. I 3; N. P. II 4.
How these Smiths stick together.



STEVENSON, WALTER TERRANCE—R. O. T. C. 2, 3, 4; Corp. 2; Sgt. 4; Crack Co. 4.
Steve has a fondness for uniforms and French harps.

TIBBLING, JEAN—T. L. S. 3, 4; Stud. Coun. 2; Latin Club 2; V. B. 4.
Although Jean is quiet, she has the spirit.



TUNIS, HERBERT HAWLEY—D. L. S. 2; R. O. T. C. 2, 3, 4; Corp. 3; Sgt. 3, 4; Rifle Club 2, 3, 4; Math. Club 2, 3; Radio Club 4; Hi-Y 2, 3, 4.
He takes an active interest in all school activities.



WOOD, DORIS—C. L. S. 2, 3, 4; Pres. C. L. S. 4; Vice-Pres. C. L. S. 4; Fr. Club 2, 3, 4; Girl Res. 2, 3, 4; Xmas Play 4; Society Bud 4. Doris has been a great help to North-east during the years she has been here.

DUNCAN, VIRGINIA—D. L. S. 2, 3, 4; Vice-Pres. D. L. S. 3; Xmas Play 4; Dram. Club 2, 3, 4; V. B. 2, 4. She brightens life with her finger tips.

FLEMING, FORREST—Vice-Pres. H. R. 2; R. O. T. C. 2; Stud. Coun. 2; Band 2, 3; Mil. Club 3, 4; Sec. Mil. Club 3; Treas. Mil. Club 4. Forrest is ready to enter into anything if there is any fun connected with it.

JOHNSTON, DONNA—T. L. S. 2, 3, 4; Vice-Pres. T. L. S. 4; Dramatic Club 2, 3; Sec. Dramatic Club 2, 3; Girl Res. 4; Racketeer 4. Donna's wit is known all over the school!

BRACKENBURY, EDWARDENE LOUISE—C. L. S. 2, 3; Life Saver 2; B. B. 2; Hockey 2; Stud. Coun. 2. Her love of music is inherited.

DAVENPORT, FRANK I.—Frank has a great interest in dramatics.



WHITAKER, MARIAN—A. L. S. 2, 3, 4; Treas. A. L. S. 4; Math. Club 2, 3, 4; Girl Res. 2, 3, 4; Stud. Coun. 2, 4; Charity Speakers 2; Gen. Hon. Roll 3; Cab. Girl Res. 2, 4; Reg. Fellow 4. Diligence is the mother of good fortune.

DUTTON, IVA MILDRED—We hope that she will go far with her art.

TUTORINO, KATHRYN—Hon. Roll 3; Stud. Coun. 2; Track 3. Everyone likes her for her jolly way.

BROWN, RALPH—Football 3, 4; Hi-Y 3, 4; B. L. S. 4; Chair, Mixer Com. 4; Stud. Coun. 2, 3, 4; Pres. N. P. II 4; 2nd Vice-Pres. Stud. Coun. 4; Pres. Stud. Coun. 4; Most Versatile 4. Everything in one boy is too much to ask for, but here it is.

DALTON, MARJORIE CATHERINE—C. L. S. 2, 3, 4; Math. Club 2, 3; Girl Res. 2, 3; Hon. Roll 2, 3, 4; Pep Club 4. Marjorie takes great interest in school activities.

LAWRENCE, ESTHER MAXINE—D. L. S. 3. Modesty is the citadel of beauty and virtue.—Demades.

COLLEGE II WITHOUT INDIVIDUAL PICTURES

ALBIN, ANNE LEE—A nice girl to know.

ALLEN, ALMA PAULINE—She hath forgotten nothing which she learned.

ALLIN, DEAN L.—The future Jimmy Allen.

BOLAND, RUTH—Seal Club 3; All-Star Volley Ball 3. Bother me not with Latin and Greek, one tongue is enough for any woman to speak.

BONFILS, GLORIA MARIE—All-Star Hockey 2, 4; All-Star Volley Ball 2. A redhead without the red hot temper.

BROWN, LOUISE LUCILLE—An all round girl, and a perfect lady.

BUCHER, ANITA—Gen. Hon. Roll 2. The butcher, the baker, the candlestick maker—we couldn't do without them.

CASTLE, MARY JANE—One of those grand small girls.

COOMBS, DONALD—Lindbergh was quiet, too.

CORNING, BETTY JANE—D. L. S. 2, 3, 4; Life Sav. 2; Sgt. Arms D. L. S. 3. A good heart is worth gold.

COWAN, MARY—They need no eulogy who speak for themselves.

DANIELS, GRAHAM—Pres. N. P. I 3; Vice-Pres. N. P. II 4; Stud. Coun. 3; Hon. Roll 2, 3, 4; N. S. D. 2; Band 2, 3; Vik. Var. 3; Favorite 4; Hi-Y Cab. 4; High Hon. Roll 3. Graham is a boy who can do anything and do it well.

DAVIS, AVANELL—She has a pleasing personality.

DETRICH, MARY—D. L. S. 3, 4. A poignant reminder of a song—Dark Eyes.



- DIJUSTO, HENRY ANTHONY**—Thinks twice before he speaks, then he keeps still.
- DORR, ROBERT E.**—Bob doesn't hate work, but he isn't exactly in love with it.
- DUFF, BARBARA**—T. L. S. 2, 3; Pres. T. L. S. 2; Vice-Pres. T. L. S. 2; Hon. Roll 2; V. B. 3, 4; Hockey 2, 3, 4; Math Club 2, 3.
Wow de dow! What a girl!
- ESPINOSA, LUPE**—Spanish Club 2; Hon. Roll 2, 3.
Lupe has a brilliant mind that will carry him far.
- FINDLEY, LORETTA B.**—Hockey 2, 4; Basketball 2; Volley Ball 2, 4.
Loretta likes sports and takes an active part in them.
- FLACY, DOROTHY**—An innocent expression is surely a boon to a mischievous child.
- FLEMING, HAROLD CECIL**—Harold is good at figures—in the mathematical lines.
- FRENCH, JACK**—Stage Crew 2, 3, 4; Football 3, 4; Radio Club 4.
What would we have done without Jack in those football games?
- GASH, MARGIE MAE**—C. L. S. 3, 4; Honor Roll 2, 3, 4.
Margie is well-known for her smile.
- GERRITY, RAYMOND**—Vice-Pres. H. R. 2; Stud. Coun. 3.
This gentleman doesn't prefer blondes.
- GILLHAM, JAMES**—D. L. S. 4; R. O. T. C. 2. James has a lot of trouble learning languages, but he makes up for it in knowing how to make friends.
- GRAVETTER, MAXINE**—D. L. S. 2, 3, 4; Seal Club 2, 3; Vice-Pres. Seal Club 2; Junior Life Saving 2.
Everything has its beauty but not everyone sees it.
- GULL, ALFRED, JR.**—R. O. T. C. 2, 3; Corp. 2; Lt. 3.
We're in the army now!
- HALLETT, RUSSELL**—Mil. Club 3, 4; Stud. Coun. 2.
Russell is an enthusiastic chemist.
- HAMM, HELEN**—A little girl with a big heart.
- HANKINS, DOLORES NADINE**—No one is like her, yet all like her.
- HAWKINS, JOE GAILYARD**—Pres. H. R. 2; Stud. Coun. 2, 4; Mil. Club 3, 4; Hi-Y 4; Regular Fellow 4.
Character and intellect are often hidden by a modest nature.
- HENDERSON, BILLY**—Hi-Y 3, 4.
Billy can always be seen at football and basketball games cheering with all his might.
- HERNDON, EVANGELINE**—Art Club 3, 4.
A quiet person sometimes is a thinking one.
- HILDRETH, I. WARREN**—N. S. D. 3, 4; Band 2, 3.
None but himself can be his parallel.
- HOPPER, THELMA IRENE**—A. L. S. 2, 3, 4; Xmas Play 4.
She puts her heart and soul in dramatics.
- HOWEY, BETTY JEAN**—T. L. S. 2, 3; Olym. Club 2, 3, 4; All-Star Hockey 4; All-Star V. B. 4; Life Saver 2. Betty Jean must be a deceiver, for no one can possibly be as wise as she looks.
- ICE, HARRY LAWRENCE**—Football 4; All-Star Football 4; Notre Dame Trophy 4; Basketball 4; Olympian 4. All-Star Northeast athlete!
- JEFFERS, MARY ALICE**—Hockey 2, 3; B. B. 2, 3; V. B. 2, 3; Olympic Club 3, 4.
She has many honors for her Gym work.
- JONES, JIMMIE**—Jimmie is one of our boys who makes good of every opportunity offered him.
- JONES, ROBERT**—Young fellows will be young fellows.
- KACKLEY, FRANCES ILEEN**—Volley Ball All-Star 2.
One has to know her well to reach her friendship.
- KEPLEY, CATHERINE**—The hand that hath made you fair hath made you good.
- KIMAK, CHARLES**—Football 3, 4; Track 3, 4; Stud. Coun. 2.
One of our great football stars!
- KNOX, LEONARD JOE**—Leonard reminds one of Step-in-fechit.
- LEE, JOHN D.**—Common sense combined with presence of mind makes him quite sure of himself.
- LITTRELL, LUCILLE JANE**—The expression of truth is simplicity.
- LOVELACE, HAROLD LEE**—B. L. S. 2, 3, 4; R. O. T. C. 2, 3; Hi-Y 3; Senior Play 2; Orch. 2, 3.
To have pretty hair is to like the girls.
- McADAMS, JOHN WALLACE**—Football 3, 4; Basketball 4.
Tall and thin, John is a noticeable and helpful figure in Northeast's sport world.
- McCLURE, SARAH LORRAINE**—All-Star Volley Ball 2.
I press not myself forward to the front
But those who know me, know my worth.
- MALLINSON, AMELIA**—She enters into activities and enjoys them.
- MANESS, NORVAL ELMO**—Eccentricity has always abounded when and where strength of character has abounded.
- MARTIN, DOROTHY VIRGINIA**—Spanish Club 3, 4; S. L. S. 2.
My garden is the world; my seeds are smiles; my harvest, friends!
- MILLER, PAULYNE L.**—T. L. S. 3; Spanish Club 3, 4; Olympic Club 3.
The girl with the infectious giggle.
- MURRY, JOHN**—A boy everyone likes.
- NEWTON, JOHN**—B. L. S. 2; Mil. Club 3; R. O. T. C. 2, 3, 4; Hi-Y 2, 3.
John keeps his emotions for work well under control.
- NICHOLSON, ROBERTA**—Her loyalty for Northeast is lasting.
- PAINTER, SIDNEY EARL**—Track 2, 3; Football 3; Smart Set 4.
A very intelligent, personable, and likeable character.
- PARKS, JUNE**—Another redhead whom we can be proud of.
- PARRISH, FRANCES**—Vol. Ball 3, 4.
Her looks are wise; her words are few.
- PASSIGLIA, MARIE**—She will not vary in the least, from what at first she seems to be.
- PERRY, MARILYN**—Hon. Roll 2.
Marilyn is a grand girl and is liked by everyone.
- PETERIE, DORIS**—A good friend, good pal, and a good Christian.
- PHELPS, HARRY**—R. O. T. C. 2, 3, 4; Crack Squad 3; Silent Platoon 2.
A good hunter usually gets what game he's after.
- POLSON, ROLAND**—Sergeant R. O. T. C. 3; Gen. Hon. Roll 2, 3.
Roland says little but he is one of the smartest boys in our class.
- RAMSEY, DOROTHY NADINE**—Seal Club 2; Hon. Roll 2.
She is smart, quiet, and responsible, what more would you want of a girl?
- RAPP, GLEN OTIS**—Basketball 3; N. S. D. 4; Glee Club 2, 3.
He helps to make up the "dictatorship" of 415.
- REED, JUNELLEN RUTH**—Stud. Coun. 2, 3; Hon. Roll 2. June will make a capable, conscientious stenographer, and incidentally remove the wrinkles from some worried business man's brow.
- REINKING, DOROTHY**—Treble Clef 3. Thoughts work in silence; so does Dorothy.
- RIDLEY, JACK**—But there are men as fair as he, whose nouns and verbs do more agree.
- RODMAN, WALKER**—B. L. S. 4.
A blonde that has rosy cheeks and not from blushing either.
- RUNNER, ROLLA**—Bank 2, 3, 4; Hi-Y 4.
The quiet type of person often learns the most.
- RUSSELL, ROSEMARY**—C. L. S. 2, 3, 4; Init. and Sgt. Arms C. L. S. 4; Stud. Coun. 2, 3, 4; Hon. Roll 2, 3; Most Versatile 4. Rosemary is a grand girl to be acquainted with.
- SAUNDERS, CHARLES ARTHUR**—R. O. T. C. 3.
A good soldier makes a good citizen.
- SCHULTZ, LEROY**—Always in evidence when "good fellows" get together.
- SMITH, HAZEL**—Modesty is the grace of the soul.
- STUDDS, DOROTHY**—She is a girl whom everyone likes.
- SWAIM, ANNE DICKSON**—Nat. Hon. So. 3; Hon. Roll 3; Girl Res. 2, 3, 4; Pres. Girl Res. 4; C. L. S. 2, 3, 4; Init. C. L. S. 4; Treas. N. P. I 3; Treas. N. P. II 4; Smart Set 4.
Anne not only makes good grades but is prominent in the activities of the school.
- TAYLOR, EMILY PAULINE**—Her modest ways have gained for her many true friends, a priceless possession.
- VAN HOOSER, MYRTLE ELLEN**—Hockey 2, 3, 4; Vol. B. 3, 4; Seal Club 2, 3, 4. As jolly as the day is long and always ready for a good time.
- WALLER, FRED A**—A Cappella 4; Treble Clef 3.
Promise is most given when the least is said.
- WESTLAKE, GEORGE**—Major R. O. T. C. 4.
There's something about a soldier.
- WHITNEY, ERNEST WESLEY**—Mil. Club 3; Bank 2; Ad Mgr. on Annual Staff 4; Hon. Roll 3.
Ernie is a likeable fellow.
- WILCOX, BILL**—D. L. S. 2, 3, 4; Track 3, 4; Stud. Coun. 2, 3, 4.
Bill is a boy that everyone likes.
- WILCOX, RUTH**—Virtue never grows old.
- WILKS, HELEN CATHERINE**—Stud. Coun. 2, 4; Hon. Roll 2, 3, 4.
The noblest mind the best contentment has.
- WIRTHMAN, MARY KATHERINE**—She scatters enjoyment who can enjoy much.
- WRIGHT, BETSY ROSS**—Demure and quiet, in school and out, her friends are many you can't deny it.





Booster Favorites
 ROY SMITH BETTY SMITH THOLA DEE SETTLE GRAHAM DANIELS



Most Versatile Racketeers
 RALPH BROWN ROSEMARY RUSSELL DONNA JOHNSTON JOHN PARKER



Smart Set Regular Fellows
 SYDNEY PAINTER ANNE SWAIM MARIAN WHITAKER JOE HAWKINS



Society Buds Olympians
 JAY LANE DORIS WOOD MARY SCHEUPBACH HARRY ICE

COLLEGE II WHO'S WHO



GORDON WINDELL
President



BETTY JANE HARLAN
Vice-President



MARION FISHER
Giftorian



HELEN GLASSCOCK
Secretary



JIMMIE STANLEY
Treasurer



HARRY RILEY
Sergeant at Arms



GEO. HARVEY SMITH
Reporter



MISS SPENCER
Advisor



JUNIOR COLLEGE I CLASS OFFICERS

THE JUNIOR COLLEGE I CLASS

"Don't die on third base!" This is a common expression of the American people. We, the Northeast Junior College I Class are not yet on third base, but are just rounding the curve to second. The path heading to first base was not an easy one. It required all the effort that could be put forth by both the teachers and pupils. As a whole, we are a successful and satisfied group.

We are not yet college students, but have been trying this year to become more sensible and earnest, for we know that we are to be America's voting citizens in the near future. Through the untiring efforts of our able instructors, we have learned to be better American citizens and to appreciate our fellow students.

Northeast can expect bigger and better things from our class. We do not accredit this to our efforts alone, but to the fine equipment, and improvements that have been made possible by the classes which have gone before us.

So, Northeast, prepare yourself for another brilliant run! We're going to take our third base standing up.





Row 1—Hargis, Harlan, Wythe, Kelly, Zimmerman, Stanley, Van Der Aa, Newman.
 Row 2—Breidenthal, Wolf, Davis, Ostert, Meyer, Tut, Ashcraft, Slobod,
 Row 3—Moran, Mallinson, Harris, Eastman, Stanley, Zingher, Faller, Florence.
 Row 4—Roach, Gundy, Bourne, Ward, Hogg, Nelson, Williams, Newton.

COLLEGE I CLASS 1935-1936

Agrusa, Susanna
 Aiello, Kenneth
 Aldridge, Mary Margaret
 Alexander, Marian
 Allen, Dorothy
 Altergott, Emile
 Anderson, Stanley
 Ashcraft, William

Barrett, Mildred
 Barton, Mary Anna
 Benning, Bernadine
 Bly, Kenneth
 Bourne, Alfred
 Bowles, Alberta
 Bowling, Artie
 Breidenthal, Helen
 Bridgman, Lyle
 Brown, Forrest
 Bruson, George
 Buddemeyer, Wesley
 Bulavsky, Edward
 Burns, Barbara
 Butts, Melvin

Carpenter, Walton
 Cates, Eileen
 Cheifitz, A. J.
 Coffyn, Marian
 Coles, James

Conard, Glenn
 Cook, Jack
 Coulson, Virginia
 Cousins, Marjorie
 Cox, Jean
 Crowley, Maurine

Daley, B. J.
 Davis, Grace
 Davis, Jack
 Davis, Lorene
 Donahue, Eleanor
 Doty, Claudine
 Douglas, Helen Grace
 Duckworth, Francis
 Dutton, Wilma Lorene

Eastman, Ruth
 Eaton, Wendell Roy
 Eells, Thomas
 Elliott, H. L. (Dicky)

Fall, Virginia
 Faller, Warren L.
 Faris, James
 Farris, Clyde
 Fath, Hazel
 Feiser, Mildred

Fisher, Marian
 Fleming, Ralph
 Florence, LeRoy
 Fuehrer, Robert

Gale, Helen
 Gammill, Howard
 Gascon, Wanda
 Gentry, Alice
 Gerstenberger, Donald
 Glasscock, Helen
 Glenn, John
 Grammer, William
 Grasselli, Albert
 Grasselli, Fredrika
 Gregg, Lynn
 Gundy, Harold

Hamley, Edward
 Hargis, Giles
 Harlan, Betty Jane
 Harris, Jean
 Hatchitt, Theba
 Henderson, Tom
 Herman, Evelyn
 Hersh, George
 Hertzfield, Leo
 Hertzfield, Morris
 Hodges, LeRoy

Hodson, Freida
 Hogg, Herbert
 Holloper, Dorothy
 Howard, Mary Ellen

Ihrig, Clinton

Johnson, Virgil
 Jones, Janearl

Kackley, Inez
 Kelley, Helen
 Klassen, Janet

Lacy, Dexter
 Lay, Allan
 Lee, Arthur
 Lee, Mary Frances
 Lee, Robert Eldon
 Leslie, Julius
 Louthan, Florence
 Lyons, June

McAdams, Bertha
 McGhee, John
 McIndoo, William
 McKee, Esther
 McNeal, Keith
 McNutt, Kathleen

BANK-NIGHT *Continued from page 16*

He said this with great plea in his voice, but Lizzie, who had heard it so often before, refused to be moved.

"No, that's final, papa. I need the money to pay the gas bill, and besides a person as old as you are shouldn't be running around to shows all night—you need the sleep."

To say something about his years always made the old man angry and so he turned on his run-down heel and made a triumphant exit out to the front porch where his son was sitting.

"Clifford," he began, "Didja' know tonight's bank-night—they're giving away \$550 free up to the Paramount."

"Yeh, dad, I saw the sign when I came past. But really they don't give it away—it's just a scheme to get all the people to come—dontcha' know."

"Oh Clif, 'tis not! A Minnie Carter got it last week and I'd stand a good chance tonight—will ya' gimme' fifteen cents?"

Clifford laughed and said, "Well, dad, if that's what you want, you'll have to go to Lizzie. She budgets all my money. I've got only my car-fare to town and that's all in tokens."

Continued on next page



Row 1—Hollopeter, Crowley, Slagle, Williams, Moore, Lee, Pressley, Martin, Oberkrom, Smith, Elliott.
 Row 2—Pigott, Simmons, Louthan, Jacobs, Fall, Morgan, Jones, Howard, McGhee, McNeal.
 Row 3—Turpin, Parsons, Page, Bowling, Middleton, Marsh, Cousins, Glasscock, Altergott.

COLLEGE I CLASS 1935-1936

Mack, James
 Magee, Ruth
 Mahar, Frances
 Mallinson, Alice
 Marsh, Bill
 Marsh, Marian
 Marsh, Richard
 Martin, Eldon
 Means, Mary Lee
 Mertz, Dorothy
 Messenger, Gladys
 Meyer, Helen
 Middleton, Catherine
 Miller, Dorothy
 Miller, Vernon
 Moran, Marion
 Morgan, Geraldine
 Morris, Leota
 Morrison, Imogene
 Moscato, Liboria

Nelson, Robert
 Newman, Arthur
 Newton, Warren
 Nichols, John

Oberkrom, William
 O'Neill, Edmond David
 Ost, Jack
 Ostert, Phyllis

Page, Mary Elizabeth
 Page, Maxine
 Parsons, Nadine
 Peck, Marlin
 Pickering, Max
 Pigott, Maxine
 Pressly, William H.
 Puckett, Betty Lynn
 Purtle, Yale

Raper, Eloise
 Raymond, Jack
 Reese, Vesta Belle
 Renfro, Carl
 Rhoades, Marthajane
 Riley, Harry Lee
 Rinehart, Jack
 Roach, Geraldine
 Robb, Theresa
 Robinson, Edith

Robrock, Mary Ann
 Rogers, Paul
 Romano, Nick
 Ross, Jim
 Rush, George

Sandy, Neona M.
 Schmidt, Melvin
 Scott, Margaret
 Scott, Melba Jean
 Seeber, Jennie Louise
 Simmons, Betty Lou
 Singleton, James
 Slagle, Allen
 Slobod, Leon
 Smith, Clayton
 Smith, George Harvey
 Smith, Robert Harry
 Smith, Robert L.
 Springer, Jeanne
 Staats, Helen Virginia
 Stanley, Elaine
 Stanley, James
 Stewart, Wilma
 Sylvester, Dorothy

Tankersley, Georgia Lee
 Tebbets, Edith
 Teeple, Buckner
 Thornton, Robert
 Tullis, Martha
 Turpin, Billie Jean
 Tutt, Mary Jane

Van Der Aa, Robert
 Vaughan, B. D.

Ward, Maurice
 Williams, Billy
 Williams, Ervin
 Williamson, Billy
 Willis, Calvin
 Windell, Gordon
 Winn, Shirl
 Wolf, Mary Edith
 Womack, LeRoy
 Wytche, Helen

Young, Charles
 Zimmerman, Margaret
 Zingher, Simon

BANK-NIGHT *Continued*

The old man grumbled something about taking a walk and so he stepped off the porch and disappeared down Penny Street. He turned up Main Street toward Paramount almost instinctively, and he ran the two blocks to the show. He hardly knew what he was about, and anyone who saw him would have sworn he was crazy. When he panted up to the door, he looked about wildly and entered the lobby. From somewhere inside came the sound of a man's voice. Yes, it must be the manager announcing the winner of the \$550.

"—happy to announce the lucky winner as Mr. Josiah Winthrop. Will he please come forward?"

"Josiah Winthrop"—why that sounded familiar to the old man. Why yes, he remembered—it was his own name!

Wild horses couldn't have kept that old man from running down the aisle—even if he didn't have a ticket. He bounded down to the stage and up the steps like a 10-year-old, and his heart was beating at 1000 beats a second—he could hear it.

"Mr. Winthrop, the management of the Paramount is happy to present to you, the winner of the drawing, \$550."

"Oh thank ya', thank ya'." But as he said this Josiah glanced back at the door-man with a fear clutching at his heart. That man was smiling from ear to ear. As far as he was concerned no one need ever know that the old man hadn't been on a back seat.





Executive





BOARD OF EDUCATION



MR. A. O. THOMPSON
Elected 1932



MR. LUDWICK GRAVES
Elected 1936



MR. IRA S. GARDNER
Elected 1936



MISS ANNETTE MOORE
Vice-President
Elected 1926



MR. WALLACE SUTHERLAND
President 1936
Elected 1934



MRS. FRANK E. DORSEY
Elected 1934



MR. JOHN L. SHOUSE
Assistant Superintendent
Elected 1929



MR. GEORGE MELCHER
Superintendent
Elected 1928



MR. GEORGE C. TINKER
Secretary
Elected 1930



MR. ARTHUR T. CHAPIN
Principal
University of Pennsylvania



MR. GEORGE W. DAVIS
Vice-Principal
Missouri Valley College



ELLIS B. BABBIT
Science—Junior College
Kansas State College



RICHARD A. BALL
Science
Central Missouri State
Teachers College



MARY M. BAXTER
Science
University of Missouri



GERTRUDE BELL
Spanish—Junior College
University of Kansas



JAMES P. BIRD
Engineering—Junior College
University of Kansas



VERA BLAND
Physical Education
University of Missouri



LOUIS P. BROUS
Engineering—Junior College
Kansas State College



CARL C. CARDER
Commerce
Kansas State Teachers College



FRANK E. CHAFFEE
Music
Northwestern University



HAZEL L. CHENEY
Nurse
Graduate Bethany Hospital



G. L. COLEMAN
Commerce
University of Colorado



M. E. DAVIS
Physical Education
University of Wisconsin



CLARA DEWITT
Librarian—Junior College
University of Nebraska



PENELOPE DOBYMS
Educational Counselor
Missouri Valley College



AGNES E. ENGEL
German—Junior College
University of Kansas



LETTIE L. EVANS
English
University of Missouri



J. E. FATE
Science
University of Nebraska



WALTER A. FRENCH
Band
K. C. Horner Conservatory



GLADYS GAYLORD
History
University of Missouri



FRED H. GREEN
Commerce—Junior College
University of Colorado



MARGUERITE GREGORY
Science
University of Kansas



AUGUSTA GUFLE
Home Economics
Columbia University



C. F. GUSTAFSON
Chemistry—Junior College
University of Kansas



R. V. HARMAN
History—Junior College
William Jewell College



PERCY K. HEALY
R. O. T. C.



MARTHA M. HEINRICH
Registrar



CARRIE L. HENRY
Study Hall
University of Colorado



CARL G. HIBBS
History—Junior College
University of Kansas



HELEN HOBBS
Dramatics
Colorado Expression College



OLGA HOFACKER
French—Junior College
University of Illinois



EDGAR W. JACKSON
Woodwork
Central Missouri State
Teachers College



ARTHUR O. KRESSE
English
University of Missouri



OTTO W. KUNZ
Printing
Kansas State Teachers College



MAUDE McELWAIN
Science
University of Kansas



G. SHERMAN MARSH
English
Ripon College, Wisconsin



JAMES C. MICHAELS
Science
Kansas State Teachers College



CHARLES H. MILLER
History—Mathematics
University of Missouri



L. HORTENSE MILLER
Social Science
University of Kansas



MARY ALICE MILLER
Latin
University of Chicago



STELLA MORRISON
History and English
University of Nebraska



IMOGENE MURDOCK
English—Latin
University of Kansas



CATHERINE NEUMANN
History
Central Missouri State
Teachers College



MABEL NEWITT
Art
University of Chicago



ANNA FRANCES NUNNELLEY
Clerk
Kansas City Junior College



EVA L. PACKARD
Mathematics
University of Missouri



REEVES PETERS
Physical Education
University of Wisconsin



EDWARD D. PHILLIPS
English
University of Missouri



PAUL R. PICKENS
Woodwork
University of Missouri



ANNA M. PILE
Mathematics
Missouri Valley College



L. A. PINKNEY
Physics—Junior College
University of Illinois



MARTHA ROUSE
Home Economics
University of Kansas



F. M. SALTER
English—Junior College
University of Chicago



W. R. SEARS
History
Central College



BESSIE GAY SECREST
English
Cornell University



TROY M. SMITH
Mathematics—Junior College
University of Missouri



FRANCES SPENCER
English—Junior College
University of Western Reserve



NELLIE STEWART
Physical Education
Boston University



ANNA M. THOMPSON
History
University of Colorado



CHRISTINE L. WADDELL
Study Hall
Central College for Women



MARIE WASSON
History
Penn College, Iowa



WINIFRED WEATHERMAN
Commerce—Junior College
Central Missouri State
Teachers College



GERTRUDE R. WEAVER
History
University of Missouri



ROBERT E. WHITE
Mathematics
University of Missouri



A FACULTY GROUP

Row 1—Kunz, White, Chaffee, Phillips, Chapin, Miller, Calvert, Davis, Peters.
 Row 2—Neumann, Morrison, Basham, Weatherman, Gregory, Pinkney, Sears, Marsh, Pickens, Roedl.
 Row 3—Henry, Packard, Newitt, Pile, Waddell, Thompson, Murdock, Bird, Fate, Brous, Kresse, Deniston.
 Row 4—Bland, Evans, M. Miller, Dobyns, Secrest, McElwain, Gaylord, Weaver, H. Miller, Smith, Hobbs, Gustafson.
 Row 5—Ball, Rouse, Marson, Spencer, Maddox, Wasson, Gufler, Hofa-ker, Bell, Green.
 Row 6—Hibbs, Babbit, Salter, Mapes, DeWitt, Cleveland, Carder, Harman, Swinehart, Coleman.
 Absentees—Baxter, Cheney, Davis, M. E., Drew, French, Healy, Heinrich, Jackson, Lawless, Michael, Nunnelley, Stewart, Van Eman, Wright.

ALDINE BASHAM Commerce—Junior College Northeast Junior College	D. L. DENISTON Science Kansas State College	GRACE MAPES Commerce Southwest Teachers College	PAULINE VAN EMAN Commerce University of Kansas
GEORGE CALVERT Science—Junior College University of Missouri	DOROTHEA DREW Clerk Northeast Junior College	LEO J. ROEDL Industrial Arts University of Kansas	IRMA WRIGHT English Ohio State University
LUCILE CLEVELAND English University of Kansas	RAY M. LAWLESS English—Junior College University of Chicago	HERMAN P. SWINEHART English University of Kansas	



E. D. PHILLIPS

Graduate 1877

University of Missouri

*From the Times and the Star,
May 4, 1896*

"The tenth annual contest for medals between the Platonian Society and the Central Literary Club of Central high school, was held in Assembly Hall last Saturday, the honors being equally divided. Judge E. L. Scarritt presided . . . Judge Scarritt, assisted by Prof. E. D. Phillips, distributed the awards."

FIFTY YEARS OF CONTESTS

The beginning of one of the most outstanding features of high school life in Kansas City was commemorated at the fiftieth annual literary contest at Central High School. *The distinction that has so recently graced our own Mr. Edward D. Phillips can come to no other person, for he it was who organized the literary societies of Kansas City.* Little did he realize fifty years ago when he originated the literary contests, what a thrilling influence he would have on youthful story writers, essayists, poets and orators throughout the years. It was appropriate that the school where Mr. Phillips first saw his ideas of the literary society established, should do him honor. Central high school honored herself and Northeast, of which he is so beloved a member, by inviting him to be her special guest at the fiftieth anniversary literary contest. We can conceive of nothing that would show greater appreciation of his work and influence than the presentation of a silver loving cup by Central. At the close of the program, Mr. Dubach, principal of the school, stated that the occasion deserved special notice. He then presented Mr. Phillips, who stepped forward with that same quick decision displayed by him fifty years ago, bearing a cake with fifty lighted candles. Then, as if to show that his "eloquutionary powers of explosiveness" had survived the years, he extinguished the lights with one breath.

Mr. Phillips, Northeast is proud of you and glad that you came this way. You have truly laid up treasures in the lives of your students, who are now found in every quarter of the globe.

WE SALUTE YOU! DEAN OF KANSAS CITY SCHOOLS!

1936

NORTHEASTERN



Row 1—Mrs. Elliott, Mrs. Wirthman, Mrs. Ball, Miss Dobyns, Mrs. Middleton, Mrs. Gunn, Mrs. Baker.
 Row 2—Mrs. Newlon, Mrs. Thompson, Mrs. Hollopeter, Mrs. Weber, Mrs. Russell, Mrs. Lowe, Mrs. Allison.
 Row 3—Mr. Green, Mrs. Wyatt, Mrs. Vose, Mrs. Herbst, Mrs. Coleman, Mr. Chapin, Mr. Davis.

PARENT-TEACHER ASSOCIATION

<i>President</i>	Mrs. Geo. C. Ball	<i>Recording Secretary</i>	Mrs. Geo. Wirthman
<i>First Vice-President</i>	Mrs. L. V. Baker	<i>Corresponding Sec'y</i>	Mrs. Elbert E. Smith
<i>Second Vice-President</i>	Mrs. Rex Browne	<i>Treasurer</i>	Mrs. B. P. Middleton
<i>Third Vice-President</i>	Mrs. J. W. Gunn	<i>Auditor</i>	Fred H. Green
<i>Historian</i>	Mrs. Geo. R. Herbst		

The purpose of the Northeast High School and Junior College Parent-Teacher Association is to promote child welfare in all its phases, to bring into closer relationship the home and the school, to develop between educators and the general public such united efforts as will secure for every child the highest advantages in physical, mental, moral, and spiritual education.

Through the proceeds derived from our Dance, Card-Party, and Floor Show we have met our yearly budget. In so doing, we have been able to contribute to the Mary Harmon Weeks Fund and the Gold Star Scholarship Fund. They give aid to worthy students, enabling them to continue their education. We also contribute to the Northeast Y. M. C. A., which lends inspirational advice to the young boys of this community.

We are very proud of the record our young people of Northeast have made this year. We want the students of this High School and Junior College to know that they have the best training that is possible to give them to meet successfully all obstacles, May our motto ever be, "Excelsior."

<i>Boys' Welfare</i>	Harry Harlan	<i>Membership</i>	Mrs. Rex Browne
<i>Bulletin</i>	Mrs. A. F. Thompson	<i>Mutual Help</i>	Mrs. Geo. P. Wirthman
<i>Citizenship</i>	Mrs. M. E. Anderson	<i>Parent Education</i>	Mrs. H. L. Lowe
<i>Founder's Day</i>	Mrs. F. L. Dorr	<i>Parent-Teacher Magazine</i>	Mrs. V. P. Wetz
<i>Girls' Welfare</i>	Mrs. W. A. Weber	<i>Program</i>	Mrs. Wm. E. Vose, Jr.
<i>Home Room</i>	Mrs. Jess Newlon	<i>Publicity and Press</i>	Mrs. Geo. F. Allison
<i>Home Room</i>	Mrs. J. E. Wyatt	<i>Standard of Excellence</i>	Mrs. R. E. Coleman
<i>Hospitality</i>	Mrs. H. L. Elliott	<i>Ways and Means</i>	Mrs. W. V. Hollopeter



Athletic







MR. PETERS
Athletic Director



MR. DAVIS
Football Coach



MR. PICKENS
Financial Manager

BOYS' ATHLETICS

ATHLETIC STAFF

Northeast's record-breaking athletic record of the last two years is the result of a superior coaching of good athletic material. With a marked ability to pick the right boy for each position, the coaches have been able to devote more time to individual instruction and spend less time in wasteful general preparation.

Only the highest ideals of sportsmanship are taught and practiced by the Viking teams, a fact which is a credit to the athletic staff.

The football team, under Coach Davis, turned in its second consecutive title. Coach Peters took an inexperienced group of boys and successfully defended the basketball championship, while the track team, under his tutelage, won the dual meet title and shows promise in the City meet May 16. Mr. Pickens handled the unpleasant but necessary task of finances. Mr. Deniston, assistant manager, has been in charge since the Board of Education granted Mr. Pickens a leave of absence.



ALBERT BLAKE
Football



TILFORD DENTON
Basketball



BILL WILCOX
Track



ELMONT DYE
Track

TEAM CAPTAINS

Albert Blake led the football team to its second consecutive title by hard blocking and smashing tackles. For his fine leadership and ability, he was awarded a berth as end on the All-Star.

Tilford Denton was elected honorary captain of the basketball team at the close of a successful season. His cool, steady playing and fine scoring obtained for him a position on the All-Star. He will return next year.

Bill Wilcox promises to be a powerful high hurdler in addition to being a fine high jumper on the track squad. He has accounted for many points in dual meets this year.

Elmont Dye, one of the smoothest sprinters in Northeast for years, is the other track captain. Dye runs the 100 and 220 yard dashes, anchors the relay team, and broadjumps. He will bear a major share of the burden at the City meet May 16.





Row 1—Layton, Riley, McAdams, Kimak, Ice.
 Row 2—Blake, Wirthman, O'Shea, French, Dreyer, Janacaro, Brown.
 Row 3—Elam, Collins, Onka, Onofrio, Dexter, Lawrence.
 Row 4—Dye, Lowe, Brucker, Fries, Juricak, Jackson.

BOYS' ATHLETICS

FOOTBALL

Maintaining the pace set in 1934, the 1935 gridsters, ranked as outsiders at the start, systematically downed five league teams to gain the second consecutive football title, and incidentally, the second in the history of the school.

With just one letterman returning, Coach Mount Davis was faced with the job of defending the league championship. Whipping up a team out of a group that had managed to keep undefeated in second team competition the year before was no easy task. Employing the Notre Dame offensive, the technique of which they mastered after hard practice, the team showed remarkable improvement from game to game. Its running plays functioned well behind excellent blocking, and it resisted attacks on its goal line with well trained stubbornness.

Harry Ice, half-back, was awarded the Nigro-Notre Dame Trophy as the most outstanding gridster in Greater Kansas City. His streaking, hip-weaving runs, his passing ability, his punting, and his sterling defense work made him stand out as one of the league's greatest stars. Captain Al Blake, end, and Ice gained positions on the Inter-scholastic League All-Star team, Ice being elected co-captain. Several other Norsemen were singled out for second All-Star and honorable mention honors.

Jim Wirthman, smashing tackle, with a combination of speed, weight, and ability, has been selected to lead the defense of the championship next fall.

Prospects for next fall are only fair, with six lettermen returning. Three of these lettermen have had little game experience.

The second team, coached by Mr. George Calvert, played better than the record showed. Its last game, perhaps, is an indication of its possibilities. The young Vikings turned on a withering attack to down the East Cubs 19-0. Several second team boys may prove to be valuable in the next championship drive.

FINAL LEAGUE STANDINGS

<i>School</i>	<i>Won</i>	<i>Lost</i>	<i>Tied</i>	<i>Per Cent</i>	<i>Pts.</i>	<i>Op.</i>
Northeast	5	1	0	.833	70	42
Paseo	3	1	2	.750	94	34
East	4	2	0	.667	69	74
Southwest	2	3	1	.400	33	66
Manual	2	3	1	.400	39	44
Central	1	4	1	.200	13	52
Westport	1	4	1	.200	52	44



BOYS' ATHLETICS

NORTHEAST 0
WM. CHRISMAN 27

The inexperienced Vikings, baffled by a trick defense and a high powered Bear offense, were routed without glory. Layton's plunges were the feature of the game.

NORTHEAST 12
WESTPORT 6

Turning on the full power of the running attack in the fourth quarter, the Purple, after much fumbling, took the Tiger's measure. Ice and Layton made several long runs.

NORTHEAST 12
CENTRAL 0

The Norsemen cracked the Eagles wide open at the start with Ice's 65 yard run on the second play of the game. Ice, behind the perfect blocking of Kimak and Layton, made other long runs.



HARRY ICE, HALFBACK—This speedy triple-threat man was a major factor in the Viking's winning of the championship.



CHUCK KIMAK, QUARTER — His vicious tackling and his fine blocking made him an important cog in the Viking machine, offensively and defensively.

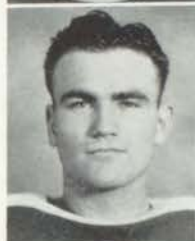

BILL LAYTON, FULLBACK—Combining shifty ball-carrying ability with fine blocking talent, he was invaluable to the team.



JOHN McADAMS, HALFBACK — His great height enabled him to be a good target for passes, as well as a ball carrier.



JIM WIRTHMAN, TACKLE — Smashing, bruising boy who opened up holes for the backfield and ruined enemy plays.



RALPH BROWN, END — Always a steady blocker, his pass snagging and defense tactics were likewise of the best quality.



MIKE O'SHEA, GUARD — Smashing down enemy tacklers was his job, that he did it well is shown by the fact of the winning of the championship.



FRANK JANACARO, TACKLE — He worked up to a starting berth by smooth blocking and tackling. He was valuable in keeping up the teams morale.



BOYS' ATHLETICS

NORTHEAST 0

ROCKHURST . . . 19

Routed by the smaller but speedier Hawks, the Vikings were fortunate to keep the score as low as it was. Ragged blocking and poor tackling contributed to the downfall.

NORTHEAST 0

SOUTHWEST . . . 20

Upset by an inspired group of Redskins, the Norsemen seemed powerless to work smoothly. The Indians had little trouble in blasting holes in the line and completing passes.

NORTHEAST . . . 21

PASEO 7

In a businesslike way the Purple swarmed over the Pirates, every play working smoothly and the enemy attempts being easily frustrated. All scoring was done in the first half.



FRED DREYER, GUARD—Playing every minute of every game, his smashing, crashing, diving style was a powerful factor in the line.

JACK FRENCH, CENTER—His consistent, well-placed passes, in addition to his defensive work, made the Purple center as strong as any.



HARRY RILEY, HALFBACK — His scampering runs and his wit and humor made up for his diminutive size.

MIKE ONOFRIO, TACKLE—His size gave him an advantage over enemy lineman. He will be depended upon heavily next fall.



MIKE ONKA, GUARD—Clearing the way for the backfield was his job, and he did it with skill and accuracy.

DICK DEXTER, QUARTER—Running interference and tackling enemy runners was his duty, which he did in a smooth way.



DELBERT COLLINS, END—Blocking with skill and tackling with vigor, he proved he was an asset on defense or offense.

DON STURGES, END—A midseason injury kept him from showing his full ability, but he gave full account of himself when he did play.



BOYS' ATHLETICS

NORTHEAST 7
MANUAL 0

In the hardest fought game of the year, the Vikings, on a dismal, damp field, pushed over a score in the third quarter that proved to be the margin of victory. Kimak and Ice led the attack on the Crimson.

NORTHEAST 18
EAST 9

Overcoming an early Bear lead, the Norsemen, exhibiting a smooth aerial attack in addition to many fine runs, took the championship. Ice, Blake, and Layton starred offensively, while Kimak was a defensive power.



DICK ELAM, HALFBACK—His speedy running in the East game was indicative of his ability as a ball carrier.



JOHN JURICAK, CENTER — Courage and ability will make this sophomore a true power in the title defense next season.



RALPH BRUCKER, TACKLE — One who was always ready for the fray with good defensive tactics and smooth blocking ability.



LADDIE LITTLE, GUARD—His infectious good humor, combined with his blocking ability, make him a big hope next fall.



REX JACKSON, FULLBACK — Always capable of a rugged defense, he also had ability in lugging the pigskin.



MELVIN WITHERS, HALFBACK—His blocking and end sweeps helped offensively, while his tackling and pass breaking-up scored defensively.



EMIL FRIES, GUARD—Modest, his defensive ability will gain for him a major burden in the games next fall.



ROBERT BITNER, STUDENT MANAGER—His zeal for work has made him the manager of the football, basketball, and track teams.





BASKETBALL SQUAD

Left to Right—Herbert Gregg, Harry Ice, J. T. Turner, John McAdams, Charles Folkert, Tilford Denton, Coach Peters, Bill Layton.

BOYS' ATHLETICS

BASKETBALL

Fighting an uphill battle all the way, the Viking basketball team turned back opponent after opponent to successfully defend its basketball championship.

The prospect of maintaining Northeast's high reputation in basketball was anything but rosy this year. Without a single letterman returning, Coach Reaves Peters was forced to pick a team from untried reserves and second team material. This he did, showing skill and judgment in keeping the team light and fast.

The team, always displaying a fighting, sporting spirit, no matter how great the odds, developed against non-league opponents. Not always victorious, the ambitious little group was smart enough to remember the tricks their more experienced opponents employed, and to use them later in league play.

Never a favorite to win, the Purple would put on an exhibition of speed, courage, skill and teamwork that would dazzle opponents. The Norsemen went undefeated in league play after they lost their first game to a larger Westport quintet.

Overcoming a Crimson lead in the third quarter, the Vikings doggedly outfought the Manual five to emerge champions for the second straight year; and increasing Northeast's string of championships to six in a row; two city football, two city and one state basketball, and one city track title.

The team, upon winning the league championship, became the Kansas City entry in the State Tournament at Columbia. Playing only five days after the exhausting Manual game, the team relaxed too early before the Louisiana, Missouri quintet, and lost after gaining an early lead.

Coach Peters also found time to develop a second team that went undefeated through the league season. From this group of youngsters and the returning All-Star letterman, Tilford Denton, Coach Peters must select a quintet to defend the title next year.

FINAL LEAGUE STANDINGS

School	Won	Lost	Per Cent
Northeast	5	1	.833
Manual	4	2	.666
Westport	4	2	.666
Central	4	2	.666
Paseo	2	4	.333
Southwest	1	5	.166
East	1	5	.166





Herbert Gregg
00



Bill Layton



J.T. Turner



John McAdams



Charles Folkert



Tilford Denton



Harry Ice



BOYS' ATHLETICS

BASKETBALL

LEAGUE GAMES		NON-LEAGUE GAMES					
Northeast	28	Westport	29	Northeast	28	Ward	21
Northeast	26	Central	24	Northeast	28	Alumni	26
Northeast	29	East	15	Northeast	20	Wyandotte	28
Northeast	35	Southwest	26	Northeast	16	Rockhurst	14
Northeast	20	Paseo	15	Northeast	18	Wm. Chrisman	33
Northeast	26	Manual	22	Northeast	19	Louisiana	24

THE LETTERMEN

BILL LAYTON, FORWARD—Always a scoring threat, Bill's size enabled him to dribble around larger opponents with ease. He was adept at smothering enemy plays with his well developed defensive ability.

HERB GREGG, FORWARD—Herbie was the smallest man on the team, but his ability to snag shots off the backboard and convert them into Viking points gave him a berth on the All-Star team.

J. T. TURNER, GUARD—His cool, calculating style kept the team level-headed in the tight spots, while, at the same time, he turned on a withering barrage on the opponents' goal.

JOHN McADAMS, CENTER—Few of the centers of the league could out jump him, while his hook-shots from the left often boosted the Purple scoring column.

CHARLES FOLKERT, GUARD—"Red's" ability to score when the going was tough gave heart to the team. He was a good ball-handler, also.

TILFORD DENTON, GUARD—High point man of the team, his consistently excellent performances gained for him a position on the All-Star team.

HARRY ICE, GUARD—A fast, clever ball-handler, as well as a constant scoring threat, he helped keep the Norsemen in the running many a time.



TRACK SQUAD

Row 1—Gregg, Rapp, Engle, Glenn, Parker, Wilcox, Dye, Wirthman, Naert, Kimack.
 Row 2—Elam, Bruson, O'Shea, French, McAdams, Brucker, Dempsey, Rollins, Fleming.
 Row 3—Dellario, Maner, Brown, Curry, Lowe, Sturgess, Arello, Howard, Biasco.
 Row 4—McCannon, Anderson, Dunn, Miller, Pickering, Notz.

BOYS' ATHLETICS

TRACK

Showing real promise in early dual meets, the 1936 track squad will defend the championship, won in 1935, just a few days after the Nor'easter goes to press.

Defeating Southwest, Paseo, Manual, and Central in order, the Vikings, with but two lettermen back, have shown a great deal of team spirit and individual determination. Twice the outcome of the dual meets depended upon the relay event, and twice the relay team rose to the occasion and won. Such spirit is rare in track teams, and may go far in helping the Norsemen to victory.

Captained by Bill Wilcox and Elmont Dye, the track squad, with the events, follows: Dashes—Dye and Jim Worthman; 440—John Parker and John Glenn; 880—Honore Naert, Charles Kimak, Carl Lambrecht, and Ralph Brown; High Hurdles—Wilcox and Ray North; Low Hurdles—Harry Ice and Naert; Pole Vault—Gregg, Mike O'Shea, and Glenn Rapp; Broadjump—Dye, Rapp, and John McAdams; and the Shot Put—McAdams, Ralph Brucker and Jack French.

Beginning this year, the University of Missouri is offering a state letter to any boy who qualifies to the time and distances set by them. To be eligible the boy must qualify in a regular track meet. Elmont Dye, sprinter, received a letter in both the 100 yard dash and the broadjump. Bill Wilcox, high hurdler, received his letter by "topping the timbers" in 16 seconds flat. Other boys on the squad hope to qualify this season.

The annual Kansas City High Schools' Medley Relay at the Kansas Relays was declared no contest on a technicality, and will be run later.

Northeast's purple clad Vikings annexed their seventh consecutive championship in the City Track Meet at Southwest, May 16, with a total of 44 points.

SCHEDULE OF 1936 TRACK SEASON

March 27—Interclass Meet	Seniors
April 8—Southwest 43 1/3	Northeast 47 2/3
April 16—Paseo 41	Northeast 50
April 18—Kansas Relays	No Contest
April 20—Manual 4 2/3	Northeast 86 1/3
April 24—Central 25 1/2	Northeast 65 1/2
May 1—Westport 13	Northeast 78
May 9—State Meet	Northeast 13 1/2
May 16—City Meet	Northeast 44



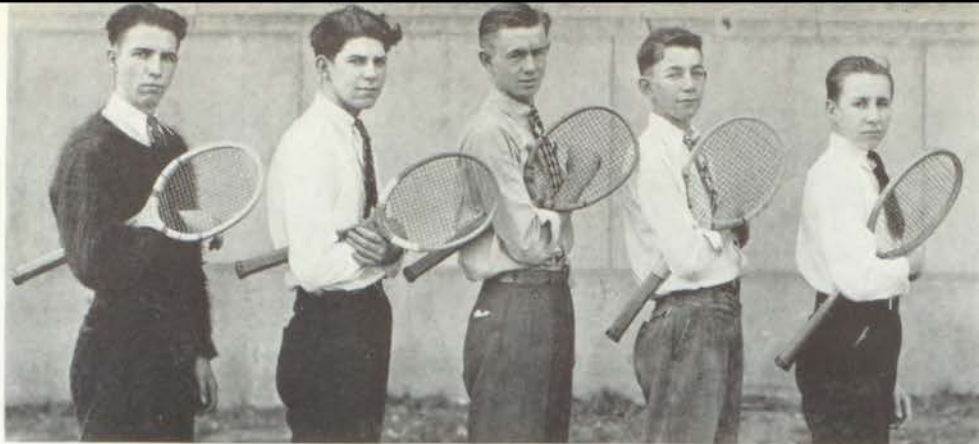

Buster Howard, Billy Henderson, Roy Smith, Harry Barton, Jimmy Stanley

TENNIS

This year's tennis team, captained for the second consecutive year by Roy Smith, was unsuccessful in its bid for the title.

Chosen after a school-wide tournament, the team consisted of Roy Smith, Buster Howard, Billy Henderson, Jimmy Stanley, and Harry Barton.

The tournament was held early in the fall this year to enable the teams to take advantage of summer practice.

The Vikings, although they did not win, forced their opponents to play their hardest in order to win.

The City meet, held on the Rockhill courts, was won by Westport.



Ferguson, Stanley, Hixon, Hall

CHEER LEADERS

The job of leading the cheering at Northeast this year was well handled. Large crowds attended each game, and the cheering helped many times to bolster the athletes.

Lowell Hall, head cheerleader, Jimmy Stanley, Billy Ferguson and Herman Hixon lead the yells, putting much pep and enthusiasm in the crowds and players. Several new yells were introduced by this quartet.

They also are the guards of the time-honored Northeast tradition of good sportsmanship by the crowds. That the Viking crowds maintained the tradition is a credit to both the cheerleaders and the crowds.

Jimmy Stanley will be the only boy to return next year.

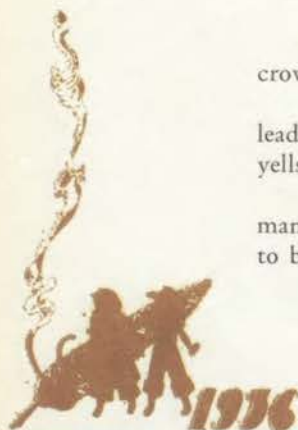

MINNIE HARVEY
HOCKEY



ALTA MEDLEY
GIANT VOLLEY BALL

BETTY GOOD
VOLLEY BALL



MAXINE BEYER
BASKETBALL

MARY JANE SCHUEPBACH
HIKING



MARY FRANCES SHARP
TRACK



HELEN HUTCHISON
SWIMMING

GIRLS' ATHLETIC MANAGERS



MISS STEWART



MISS BLAND

The ultimate aim of the girls' athletics department has been to instill in the girls clean physical and mental habits, good sportsmanship, and knowledge and skill in the various games. Health habits include such things as care of the fingernails and teeth, and good posture. This work has been carried out successfully by Miss Stewart and Miss Bland, with the help of the student managers and the pupils themselves.

During the year, from September until June, the girls have hockey, giant volley ball, basketball, volley ball, tennis, baseball and dancing. One day of each week is devoted to swimming. The girls also have track and hiking in the spring.



POINT SYSTEM

	<i>Points</i>
Hockey	10
Basketball	10
Junior Life Saving (pass or requal.)	10
Senior Life Saving (pass or requal.)	10
Senior and Junior Gym, each	10
Athletic Editor for the Annual	10
Sports Manager	
Major	15
Minor	10
Grade of "E" in Physical Education for two consecutive semesters	10
Volley Ball	10
Giant Volley Ball	10
Participating in class tournaments in which squad is selected to take part in interclass tournament	5
Captain of Class Team	10
Place in Swimming Meet	5
Track	10
Hiking 50 miles according to rules	10
Dental corrections	5

AWARDS

Little "N"	75
Big "N"	125
Seal	150
Permission to buy purple blanket	200

STANDING OF TEAMS

	<i>Won</i>	<i>Lost</i>		<i>Won</i>	<i>Lost</i>
<i>Hockey</i>			<i>Basketball</i>		
Senior	3	1	Senior	3	3
Junior	4	2	Junior	4	2
Sophomore	1	5	Sophomore	2	4
<i>G. Volley Ball</i>			<i>Volley Ball</i>		
Senior	3	1	Senior	2	2
Junior	4	2	Junior	3	1
Sophomore	1	5	Sophomore	1	3





HOCKEY

SENIOR

Row 1—Schafer, Mounce, Harvey (Mgr.), Kluska (Capt.), Sharp, Schuepbach.
 Row 2—Roberts, Medley, Toner, Good, Porter, Gray.
 Row 3—Jeffers, Duff, Frazier, Haslett, Hutchison, Findley, Beyer.

JUNIOR

Row 1—Irvine, Taulbert, Hambel, Colglazier (Capt.), Elas, Gwartney.
 Row 2—Reed, Rennison, Fisher, Derby, Sullivan, Markus, Arnold.
 Row 3—A. Johnson, Tomlinson, Allen, Warren, Nordvedt, Briedenthal, Cox.

SOPHOMORE

Row 1—Fleming, Kinnamon, Conyers, Church (Capt.), Dexter, Fortune, DiCapo, Dole.
 Row 2—Antrim, Antrim, Page, Laury, Schuepbach, Meyer, Clark, Roach, Stark.
 Row 3—Whetstone, Whetstone, Gillespie, Siefkas, Bradley, Nichols, Lowe, Sambo.





GIANT VOLLEY BALL

SENIOR

Row 1—Gray, Schafer, Funk, Medley (Mgr.), Good (Capt.), Harvey, Sharp, Schuepbach.
 Row 2—Roberts, Ethridge, Newman, Miller, Toner, Porter, Mounce, Kluska, Lynch.
 Row 3—Duncan, Miller, Stecz, Duff, Frazier, Haslett, Hutchison, Findley, Beyer.

JUNIOR

Row 1—Crosswhite, Irvine, Taulbert, Markus (Capt.), Colglazier, Hambel, Gwartney.
 Row 2—Reed, Nazer, Rennison, Fisher, Derby, Sullivan, Elas, Arnold.
 Row 3—Tomlinson, Douglas, Roberts, Allen, Warren, Nordvedt, Briedenthal.

SOPHOMORE

Row 1—Dixon, Fleming, Nazer, Johnson, Conyers, Schuepbach (Capt.), Hrencher, Fortune, Cottone, Bookout.
 Row 2—Newlon, Antrim, Antrim, Burkdoll, Lewis, Fennell, Church, Clark, Hopkins, Stark.
 Row 3—Whetstone, Whetstone, Gillespie, D. Johnson, Eastham, Siefkas, Nichols, Lowe, Sambo.

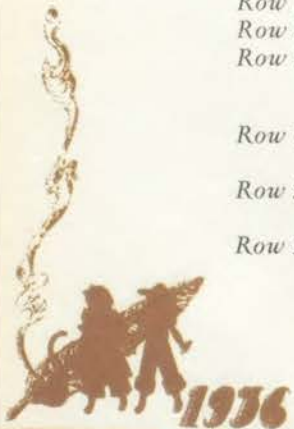



Row 1—DiCapo, Markus, Nordvedt, Bradley, Whetstone, Clark, Gwartney.
Row 2—Holden, Conyers, Moran, Burns, Sharp, Hutchison, Beyer, Church, Brenner.
Row 3—Arnold, Largent, Coffyn, Cox, Ramsey, Fisher, Hambel, Elsas, Colglazier, Rankin.
Row 4—Bender, Roach, Laury, Allen, Smittle, Warren, Briedenthal, Church, Hrencher, Kanan, Pyle.

LIFE SAVING

The Junior and Senior American Red Cross Life Saving examinations are given to all girls who are interested by the American Red Cross Life Saving Examiner's Board.

To be eligible to take the Junior Life Saving examination, a girl must be between the ages of twelve and seventeen and must have had at least eight hours of practice.

The applicant is required to disrobe in deep water and swim a hundred yards. She must demonstrate, in good form, the four carries—head, cross-chest, hair and tired swimmer's; and three approaches—back, surface, and underwater. She must break the three holds—front, back strangle, and double grip on the wrists. The applicant must administer artificial resuscitation, Prone Pressure Method.

The Senior Life Saving test is much harder. A girl seventeen years of age or a senior may take this test. In addition to the above mentioned requirements, a senior applicant must write an essay on "Prone Pressure Method of Resuscitation," and pass an oral quiz on life saving. She must carry a subject fully dressed for one minute, break two persons locked in front strangle. She must demonstrate the fireman's or saddle-back carry from shallow water.

After the applicants have passed the examination, they are allowed to wear an American Red Cross Life Saving Emblem and become a member of the American Red Cross Life Saving Corps.





VOLLEY BALL

SENIOR

Row 1—Gray, Schafer, Funk, Good (Mgr.), Newman (Capt.), Harvey, Shary, Schuepbach.

Row 2—Lynch, Roberts, Ethridge, Miller, Toner, Porter, Jeffers, Mounce, Kluska.

Row 3—Huffman, Miller, Stecz, Duff, Frazier, Haslett, Hutchison, Findley, Beyer.

JUNIOR

Row 1—Crosswhite, Perry, Taulbert, Hambel (Capt.), Markus, Colglazier, Gwartney.

Row 2—Reed, Nazer, Rennison, Fisher, Derby, Sullivan, Arnold.

Row 3—E. Johnson, Cox, A. Johnson, Roberts, Allen, Nordvedt, Briedenthal, Richards.

SOPHOMORE

Row 1—Kinnamon, Nazer, A. Smith, Carey, Fortune, DiCapo, Dexter.

Row 2—Jacks, Conyers, Fleming, Hrencher, Laury (Capt.), Largent, Pence, Stark, Denton.

Row 3—Newlon, Meyer, Johnson, Burkdoll, Lewis, Schuepbach, Church, Clark, Bender, Roach.

Row 4—Whetstone, Whetstone, Gillespie, Kleber, D. Johnson, Siefkas, Bradley, Nichols, Lowe, Austin.





BASKETBALL

SENIOR

Row 1—Irvine, Beyer (Mgr.), Gray (Capt.), Sharp, Schuepbach.

Row 2—Harvey, Roberts, Porter, Good, Jeffers, Kluska.

Row 3—Stecz, Duff, Toner, Frazier, Findley.

JUNIOR

Row 1—Taulbert, Hambel, Fisher (Capt.), Markus, Gwartney.

Row 2—Elsas, Cox, Derby, Colglazier.

Row 3—Johnson, Warren, Allen, Nordvedt.

SOPHOMORE

Row 1—Denton, Meyer, Fortune (Capt.), Gillespie, Clark.

Row 2—Whetstone, Whetstone, Schuepbach, Bradley, Church, Laury.

Row 3—Austin, Siefkas, D. Johnson, Nichols, Lowe.





OLYMPIC CLUB

Row 1—De Hart, Wrabec, White, Friess, Medley, Harvey, McGee, Stanley.
 Row 2—Elsas, Norduedt, Kluska, Davis, McDaniels, Porter, Roberts, Maunce, Lamar.
 Row 3—Schuepbach, Gray, Schuepbach, Siefkas, Beyer, Cowan, Sullivan, Taulbert.
 Row 4—Thompson, Cox, Pfeffer, Derby, Jeffers, Mendell, Bradley, Frazier.
 Row 5—Burkdoll, Rigsby, Toner, Whetstone, Whetstone, Gale, Holoman, Hutchison, Haslett.

SEALS

Row 1—Porter, DiCapo, Pyle, Hambel, Church, Colglazier, Dexter, Van Hooser, Miller.
 Row 2—Conyers, Kanan, Carter, Huff, Laury, Largent, Markus, Forester, Carey, Dixon.
 Row 3—Hendricks, Clark, Kanan, Fisher, Antrim, Antrim, Roach, Newton, Fleming.
 Row 4—Breidenthal, Breidenthal, Bowlas, Allen, Miss Bland, D. Johnson, Nichols, Lowe, Church, Peake.

OLYMPIC CLUB

The Olympic Club was organized in 1919 under the supervision of Miss Nellie Stewart who is the advisor. During the various seasons, teams are formed in hockey, volley ball, basketball and track. The club promotes not only athletic ability but also friendliness, sportsmanship, and good, clean character. May it continue this program throughout the remainder of its career.

THE SEALS



The Seals, a swimming club for girls, was organized in 1927 by Miss Ivy Clayton. The purpose of the club is to promote health, encourage good sportsmanship, and insure physical development through swimming. Under the supervision of Miss Vera Bland, the present advisor, the girls are taught the finer points of swimming and diving. Frequently, games such as water polo and water baseball are played. One of the big aims of the girls is to pass the American Red Cross Life Saving test. The colors of this club are blue and white; the emblem, a seal.



Military!

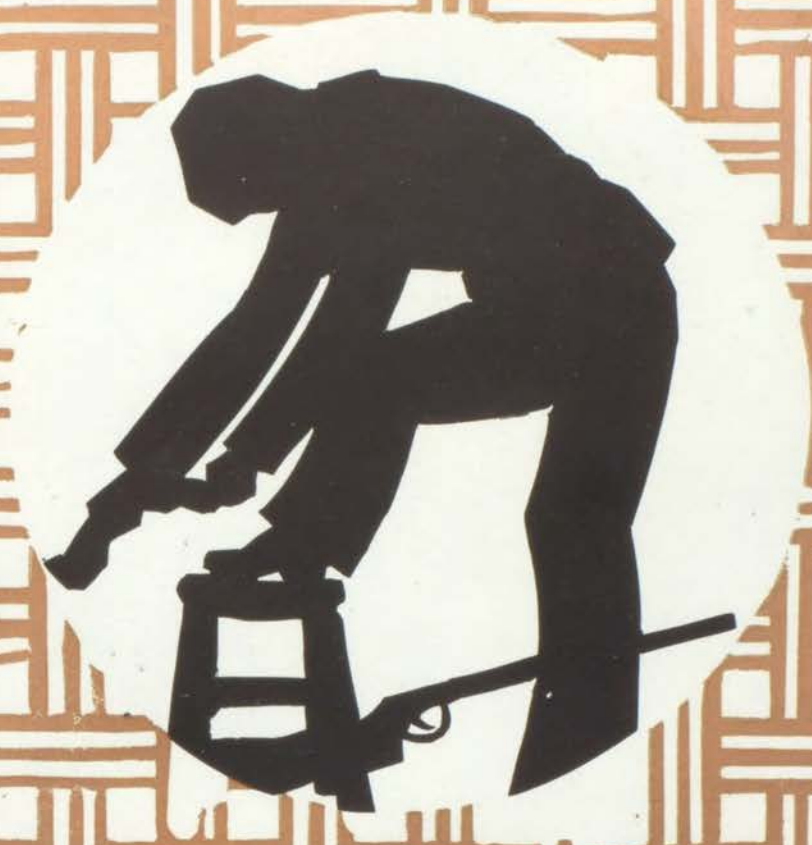





Cadet Major
GEORGE WESTLAKE

NORTHEAST BATTALION



Cadet Major
RICHARD SCOTT



Sergeant
P. K. HEALY



Row 1—Captain Wyatt, Captain Fate, Major Scott, Sergeant Healy (Instructor), Major Westlake, Captain Womack.
Row 2—Second Lieutenant Gull, Second Lieutenant Browne, Second Lieutenant Siefkas, Second Lieutenant Griffith,
First Lieutenant Cannatella.

R. O. T. C. OFFICERS

This year's cadet officers have shown themselves worthy of leadership in both drill and theory. They have cooperated with Sergeant P. K. Healy throughout the school year and as a result Northeast has one of the best R. O. T. C. Battalions in the city.

Much credit should be given Cadet Major Richard Scott, who graduated at the end of the first semester, and to Cadet Major George Westlake, who replaced him.





COMPANY A

Row 1—DuBois, Tunis, Fanning, Fate, Gull, Raymond, VanDerAa, Mallinson, Lovelace, Whipple.
 Row 2—Sessler, Parks, Ränd, Jennings, Atkins, Hahnel, Robinson, Young, Maxwell, Mentch, Pugh.
 Row 3—Cook, Davis, Stickney, Bird, Kintader, Speers, Firkins, Turner, Eshnaur, Solomon.
 Row 4—Whiteside, Cucchiari, Maupin, Moore, Yeamans, Decker, Faulkner, Austin, Duckworth, Wattson, Evinger.
 Row 5—Hillebrandt, Fisher, Earhart, Ward, Lancaster, Brenk, Anderson, Wurdack, Casperson, Clevinger, Siler.

COMPANY B

Row 1—Johnson, Smith, Cobb, McGhee, Stiver, Westlake, Mathis, Rubin, Stevenson, Hall, Saunders.
 Row 2—Berger, Taylor, Mack, Ray, Clark, Hunter, Gregg, Siefkas, Cooper, Perry.
 Row 3—Andrews, Black, Logsdon, Newton, Phelps, Nelson, Murray, Polson, Irons, Storen.
 Row 4—Strider, Snapp, Shrewsbury, Davis, Smith, Tamborello, Oberkrom, Nance, Rogers, Lyman.
 Row 5—Smith, Lewis, Thornton, Lynch, Zeldin, Yokley, Mann, Durbin, Fleck.

COMPANY COMMANDERS

COMPANY A

Cadet Major, George Westlake
 Cadet Captain, Richard Fate
 Cadet Second Lieutenant, Alfred Gull
 Cadet First Sergeant, Alfred Whipple
 Cadet Sergeant, Herbert Tunis

COMPANY B

Cadet Captain, Lee Womack
 Cadet Second Lieutenant, Charles Saunders
 Cadet Second Lieutenant, John Siefkas
 Cadet First Sergeant, John McGhee
 Cadet Staff Sergeant, Lowell Hall





COMPANY C

Row 1—Cannatella, Fields, Walker, Browne, Jordan, Myers, Womack, Wyatt, Whaley, Dunigan.
 Row 2—Siefkas, Albi, Voss, Teeple, Ligon, Florence, McCrary, Click, Aiello, Doll.
 Row 3—Goodfellow, Hylton, Blunt, Farris, Morgan, Ivers, Willis, Bridgman, Orndorff, Park.
 Row 4—Ihrig, Hodges, Dimmitt, Scrom, Williams, Busby, Farley, Howard, Brown, Hargis.
 Row 5—McCarthy, Climino, Monroe, Day, Bennett, D. Bennett, Smithson, Neill, Lowther.

COMPANY D

Row 1—Payne, Anderson, Newman, Gebaur, Smart, Scott, Griffith, Eells, Lay, Browne.
 Row 2—Roberts, Wilson, Boucher, Schlicting, Wormington, Blunt, Chambers, Hankins, Rideout, Neff.
 Row 3—Moore, Waits, Cooperider, Anderson, Mickelson, Ryder, Williams, Crumpley, Womack.
 Row 4—Jones, Levens, Merrifield, Winegar, Hedges, Wilson, Smith, Wyatt, Bagley.
 Row 5—Elliott, Beard, Bell, Orrill, Lassiter, Polson, Brooks, Welch, Dunning, Puett.

COMPANY COMMANDERS

COMPANY C

Cadet Major, Richard Scott
 Cadet Captain, J. E. Wyatt
 Cadet First Lieutenant, Felix Cannatella
 Cadet First Lieutenant, Joe Browne
 Cadet First Sergeant, Giles Hargis

COMPANY D

Cadet First Lieutenant, Richard Griffith
 Cadet Second Lieutenant, Arthur Gebaur
 Cadet First Sergeant, Richard Browne
 Cadet Sergeant, Grover Fanning
 Cadet Sergeant, Allan Lay





Row 1—Scott, Teeple, Payne, Womack, Lay, Click, Tunis, Hargis, McGhee.
 Row 2—Fisher, Thornton, Cook, Willis, Albi, Scrom, Wilson, Van DerAa, Whipple, Brooks, Caspersen.
 Row 3—Dunning, Williams, Hodges, Davis, Schlichting, Boucher, Hahnel, Busby, Brenk, Puett.
 Row 4—Lassiter, Anderson, B. Blunt, D. Blunt, Rideout, Stiver, Roberts, Wattson, Whiteside.

THE VIKING RIFLE CLUB

The Viking Rifle Club under the supervision of Sergeant P. K. Healy has had another successful year. The Junior National Rifle Association granted the club its third successive charter in February, 1936. This year approximately sixty cadets joined the club, making it the largest organization of its kind in the city.

Many of this year's members have become skilled riflemen, and as a result a large number of our cadets have won medals. Phillip Payne and Allan Lay qualified for the Expert Riflemen Medal, which is next to the highest award presented by the National Rifle Association.

The success of the R. O. T. C. Rifle Team is often determined by the kind of material turned out by the club.

The officers of the club are:

President, Captain Lee Womack
 Vice-President, Staff Sergeant Lowell Hall
 Secretary, Sergeant Allan Lay
 Treasurer, Corporal Phillip Payne
 Executive Officer, Captain George Myers

CALENDAR OF EVENTS

October 25—First Battalion Parade is held after school.

November 11—The Armistice Day Parade.

December 3—The Viking Rifle Club holds its first meeting, and elects the new officers.

December 19—Richard Scott is appointed Cadet Major of the Northeast Battalion.

January 25—The Northeast Rifle Team wins second place in the Annual City Rifle Match.

January 30—George Westlake is promoted to the rank of Cadet Major. Major Scott graduates.

March 13—The Rifle Team competes in the State Matches at Boonville, Missouri.

March 20—The R. O. T. C. Hop.

April 24—The Annual R. O. T. C. Circus is held in the new Municipal Auditorium.

May 4—The Annual Battalion Inspection.

May 15—The Annual R. O. T. C. Field Day. Winners: David Ryder, first in Individual Drill, the Squad second in Squad Drill, and Battalion third.





Row 1—Womack, Stiver, Lay.
Row 2—Captain Hall, Sergeant Healy, Payne.

THE RIFLE TEAM

The 1935-1936 R. O. T. C. Rifle Team has done its part towards winning a high rank for the Northeast Battalion. Despite the strongest competition in years, the team placed second in the Annual City Rifle Match. The total score was 857 out of a possible 1000. Central High School won first place with 887, and Westport placed third with 842. Each of the five men on the team was presented a silver medal. The school received a second place cup.

Herbert Stiver, a veteran of last year's team, qualified for the Sharpshooters medal. The other four men on the team received the Marksmen qualification medals.

Lowell Hall was reelected captain of the 1935-1936 team. This makes his third year of competitive firing. Sergeant P. K. Healy instructed and coached the team.

The team members and their scores:

Herbert Stiver	177
Phillip Payne	173
Lowell Hall	170
Allan Lay	169
Lee Womack	168
Total Score	857

R. O. T. C. CIRCUS

With the colorful interior of the new Municipal Auditorium as a background, three thousand R. O. T. C. cadets marched to the throbbing rhythm of the military bands. Ten thousand spectators thrilled as the various maneuvers unfolded before them.

All of the R. O. T. C. units in Kansas City, and many out of town military organizations took part in the gala event.

The Northeast Battalion was number six on the program presenting Company Drill in a spectacular manner. The fourteenth annual R. O. T. C. Circus ended with the playing of the National Anthem by the Northeast band.

Many honored guests were present, among whom were:

- Major General Frank C. Bolles
- Major General Herbert J. Brees
- Brigadier General E. M. Stayton
- Mayor Bryce B. Smith
- City Manager Judge H. F. McElroy
- Mr. Wallace Sutherland, Pres. of the School Board
- Mr. George Melcher, Superintendent of Schools





THE R. O. T. C. HOP

The Northeast R. O. T. C. Hop proved a great success this year. The twentieth of March, 1936, was the night reserved for the celebrated affair. The militaristic decorations, consisting of paper streamers, crossed rifles, sabers, and the guide-ons of the different companies, formed a perfect background for the uniformed cadets and girls in sparkling formals.

The Major and Mrs. Joseph H. Grant as well as members of the faculty, alumni and students were present at the dance.



THE JUNIOR RESERVE OFFICERS TRAINING CORPS

"The general object of this course is primarily to lay the foundation of intelligent citizenship by inculcating in the students habits of precision, orderliness, courtesy, correctness of posture and deportment, leadership, and respect for, and loyalty to, constituted authority; and secondarily, to prepare him for further military instruction which will qualify him for a position of leadership in time of National Emergency."





TEACHENOR
BARTBERGER
ENGRAVING
COMPANY

Photo Engravers
Artists
and Makers of Fine
Printing Plates



S. E. COR. SEVENTH & CENTRAL STS.
Kansas City, Mo.



1936



WORLD EASTERN



Honored



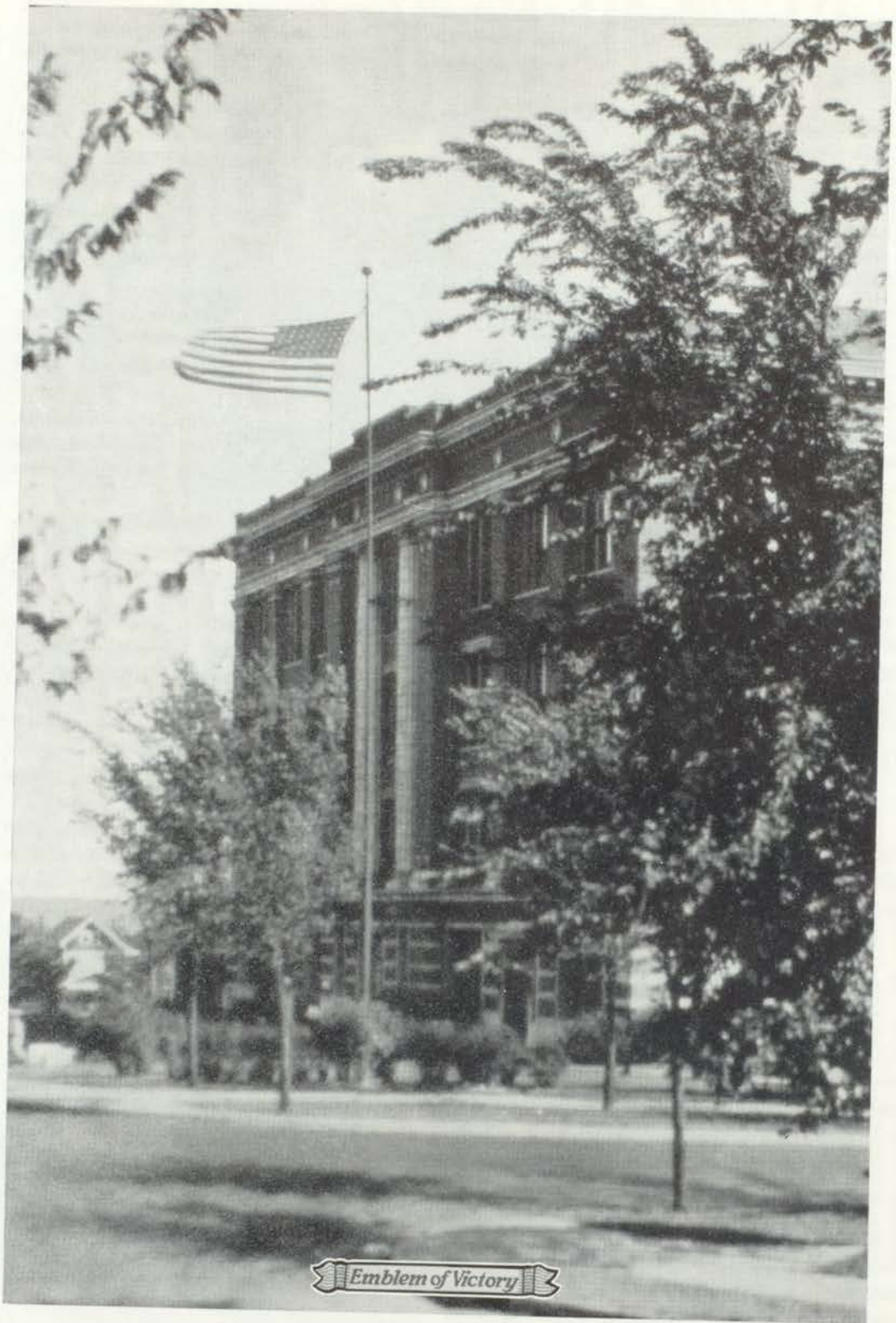

Emblem of Victory



Row 1—North, Polson, Strunk, Gingrich, Pickett, Lynch, Devin, Dalton, Frantz, Aronson.
 Row 2—Morgan, Childress, Altermott, Good, Moran, Colglazier, Lehman, Swaim, Wright, Harvey, Bratton, Ramsey, Klinock, Clanton.
 Row 3—Hopper, Pizzichino, Burge, Ware, Beyer, Wainscott, Snipes, Cory, Whitaker, Smith, Hays, Settle, Lohmeyer, Keeler.
 Row 4—Gash, Anderson, Painter, Dexter, Windell, Browne, Wyatt, Griffith, Fate, Westlake, Daniels, Saunders.
 Absentees—Conway, Cox, McCann, Russell, Wilkes.

NATIONAL HONOR SOCIETY

A boy entered the sanctum and handed to the teacher in charge several small white envelopes. A ripple of talk penetrated the air, but soon a hush fell upon the room as these envelopes were distributed. Those receiving them were awed and subdued. Those who had worked for all through their High School careers and now that it was settled they treated it with the reverence it deserved. They walked as in a dream for the next few days. In a special assembly these pupils received a pin, which made their hard work in high school seem worth while, and which they will be proud to own all their lives. It is of more than passing interest to note how the classes are represented in this year's membership. There are 28 seniors, 22 college II, 3 college I, and 2 juniors.

MEMBERS 1935-1936

SENIORS

Altermott, Jeanne
 Anderson, James
 Aronson, Ruth Alice
 Beyer, Maxine
 Bratton, Frances
 Burge, Dorothy
 Childress, Mary Edna
 Clanton, Zelma
 Conway, Lee
 Cory, Mary Jane
 Cox, Ruth
 Dalton, Marjorie
 Daniels, Graham
 Devin, Dorothy Lu
 Dexter, Dick
 Fate, Richard
 Frantz, Dorothy Sue

Gash, Margie Mae
 Gingrich, Julia
 *Good, Betty
 Griffith, Richard
 Harvey, Minnie
 Hays, Rolena
 Hopper, Thelma
 Keeler, Marjorie
 Klinock, Edith
 Lehman, Marie
 Lohmeyer, Donnasue
 Lynch, Veta Maxine
 McCann, Wayne
 *North, Ray
 Painter, Sidney
 Pickett, Cecelia
 Pizzichino, Fannie

Polson, Roland
 Ramsey, Dorothy
 Russell, Rosemary
 Saunders, Lawrence
 Settle, Thola Dee
 *Smith, Betty
 Snipes, Virginia
 *Strunk, Marjorie
 *Swaim, Anne
 Wainscott, Alberta
 Ware, Jane
 Westlake, George
 Whitaker, Marian
 Wilks, Helen
 Wright, Virginia
 Wyatt, Jacob E.
 *Elected as Juniors last year

JUNIORS

Browne, Richard
 Colglazier, Mary Catherine
 Moran, Marion

Morgan, Geraldine
 Windell, Gordon



FIRST SEMESTER STUDENT COUNCIL

Row 1—Miss Packard, Pickett, Kerr, North, Kilroy, Smith, Wyatt, Beyer.
 Row 2—Sharp, Smith, Crump, Zimmerman, Pizzichino, Taulbert, Harlan, Rupe.
 Row 3—McDaniels, Ellis, Lohmeyer, Mattucks, Robinson, Strunk, Smithson, Siler.
 Row 4—Wilcox, Starcke, Hibbs, Ferguson, Shephard, Eisman, Griffith, Metschan.
 Row 5—McCann, Lord, Sturges, Lyon, Burns.

STUDENT COUNCIL

The Student Council of Northeast High School has always held an important position in the life of our school. Discussing school affairs, aiding in the work of the Red Cross, urging the care and appreciation of school property, are only a few of the things which they do. A new feature added just this year to their many activities was the test given to every student in accordance with the Safety Council, and which brought important safety problems to the attention of the student body. As representatives of the students themselves, the Student Council reflects the standards by which our students are judged, so therefore the members of the Council are chosen with care and we are justly proud of them.



SECOND SEMESTER STUDENT COUNCIL

Row 1—Mr. Calvert, Smith, Kerr, Brown, Wright, Lyon, North, Daniels.
 Row 2—Ellis, Hays, Taulbert, Morrow, Rood, Noggle, Stecz, Schwenk, Fields.
 Row 3—Edmondson, Burns, Glascock, Whitaker, Newlin, Kelly, Sheets, Eyssel.
 Row 4—Wilcox, Griffith, Murray, Boles, Whetstone, Childress, Harlan, Polson.
 Row 5—Shepard, Smith, Polson, Teeple, Lord, Craig, Ferguson, Faller, Powell.





HIGH SCHOOL HONOR ROLL

TERM I 1935-1936

HIGHEST

Alexopoulos, Anna
Anderson, Aletha
Griffith, Richard
Hansen, Helen A.
Constance, Jack

Gentry, Alice
Long, Nellie Rozelle
Mattucks, Laura
Morgan, Geraldine
Newlon, Dollie

Simons, Louise
Strunk, Marjorie
Teepie, Buckner
Trekell, William
Windell, Gordon
Wyatt, J. E.

GENERAL

Abbott, James
Allison, Maxine
Altergott, Jeanne
Austin, Mary Margaret
Aronson, Ruth
Barker, Jane
Barrett, Mildred
Barton, Mary Anna
Berry, Mary Ann
Beyer, Maxine
Bly, Kenneth
Boehmer, Miriam
Boles, Francis
Brance, Dorothy
Bratton, Doris
Bratton, Frances
Breidenthal, Helen
Brown, Forrest
Brown, Mary Jule
Browne, Richard
Bruce, Kathleen
Brunson, Frances
Brunson, George
Burns, Barbara
Cannatella, Felix
Cantrell, Clifford
Clanton, Zelma
Clow, Wilma
Colborn, Charlotte
Coleman, Betty Jean
Coleman, Mary Ann
Coglazier, Mary Catherine
Cormack, Wilma
Crosswhite, Glendora
Daleo, Angelo
D'Angelo, Frances
Dexter, Dick
Dole, Jo Marie

Eastman, Ruth
Espinosa, Margarita
Faller, Warren
Fate, Richard
Fleming, Lucretia
Fortune, Ruth
Frakes, Dolores
Frazier, Ruth
French, Dorothy
Fields, Phyllis
Fuehrer, Robert
Garrison, Roy
Gautier, Dorothea
Gillespie, Alice
Gillespie, Robert
Glasscock, Helen
Grant, Elaine
Griffith, Richard
Gunn, Richard
Hanna, Leeta
Harland, Helen
Harvey, Minnie
Hayes, Fred
Helm, Frieda
Henke, Harold
Herman, Blaine
Hertzfeld, Sylvia
Hitchcock, Charles
Howard, Mary Ellen
Hrencher, Leona
Hughes, Melba
Ishmael, Virginia Lee
Jackson, Ellen
Janacaro, Jennie
Johnson, Jeanne
Jones, Janearl
Jones, Mary Ellen
Klinock, Edith

Lamb, Dora Dean
Latta, Wilma
Lawry, Mary Ellen
Lay, Allan
Lehman, Marie
Leone, Joe
Levens, Edward
Lewis, Henryetta Marie
Little, Charles
Logan, Maxine
Louthan, Florence
Lujin, Caroline
Lynch, Doris Rae
Lynch, Maxine
Magee, Ruth
Messenger, Gladys
Meyer, Martha
Miller, Betty
Miller, Pearl
Mills, Mildred
Moran, Marion
Newman, Mosselene
North, Ray
O'Bannon, Evelyn
Orcutt, Lorena
Parabok, Susan
Pizzi-hino, Fannie
Powell, Forbes
Pyle, Eilda
Redpath, Patty
Rhoades, Marthajane
Rittermeyer, Virginia
Rogers, Billie
Rogers, Paul
Rupe, Clarence
Rush, Vinita
Saunders, Lawrence
Schuepbach, Dorothy

Scott, Margaret
Sharp, Mary Frances
Sheets, Marian
Shepherd, Jim
Siefkas, John R.
Smicker, Robert
Smith, Clifford
Smith, Norman
Smith, Robert H.
Snyder, Lauretta
Springer, Edward
Stecz, Helen
Stephens, Marian
Stobaugh, Violet
Sturgeon, Jack
Sullivan, Evelyn
Taulbert, Mildred
Tebbits, Edith
Thompson, Bob
Todd, Hortense
Todd, Merle Jean
Trader, Bonnie
Tullis, Martha
Van Buskirk, Charles
Vaughn, B. C.
Wainsott, A. berta
Ware, Jane
Warford, Margaret
Watson, Robert
Weber, Willadean
Wiggins, Norma
Wilcox, Alfred
Williamson, Billy
Wilson, Barbara
Winn, Shir
Wemack, Emily
Wright, Virginia
Wythe, Helen
Young, Bernice





OUTSTANDING TRACK VICTORIES

100 Yard Dash—State.....	10:0
220 Yard Dash—State.....	21:8
440 Yard Dash—State.....	51:4
880 Yard Run—City.....	2:03 3/10
High Hurdles—120 Yards—City, State.....	15:8
Low Hurdles—220 Yards—City, State.....	24:9
Broad Jump—State.....	21' 11"
High Jump—State.....	6'
Pole Vault—City.....	12' 1"
440 Yard Relay—Drake Relays, Mo. Valley, World's Record.....	45:1
880 Yard Relay—City, State, Kansas Relays, Drake Relays, Mo. Valley, World's Record.....	1:32 2/10
1 Mile Relay—Kansas Relays, Drake Relays.....	3:30 5/10
2 Mile Relay—Kansas Relays, Mo. Valley Relays.....	8:25
Medley Relay—Drake Relays, World's Record.....	3:44



NORTHEAST VICTORIES

1913-1936

TRACK

CITY CONTEST: First—1917, 1919, 1923, 1924, 1925, 1927, 1930, 1931, 1933
Second—1915, 1916, 1933; Third—1914, 1918
STATE: First—1923, 1924, 1925, 1926, 1930

BASKETBALL

CITY CONTEST: First—1919, 1920, 1921, 1922, 1928, 1931, 1933, 1935, 1936
Second—1923, 1927, 1929, 1932, 1934
Third—1924, 1925, 1926, 1930
STATE CONTEST: First—1920, 1921, 1922, 1927, 1935
NATIONAL CONSOLATION—1927

FOOTBALL

CITY CONTEST: First—1934, 1935; Second—1927, 1921, 1920
Third—1922, 1923, 1924, 1925, 1928, 1933

TENNIS

CITY CONTEST: First—1920, 1922, 1924; Second—1930; Third—1928

R.O.T.C.

FIELD DAY: Second—1934; Third—1931, 1932
ANNUAL INSPECTION: First—1933, 1935; Third—1931, 1934
RIFLE TEAM: First—1935; Second—1931, 1936; Third—1932, 1934

MUSIC

CITY CONTEST: First—1915, 1916, 1917, 1918, 1919, 1920, 1921, 1922, 1923,
1924, 1925

SPANISH

STATE CONTEST: First—1925, 1926, 1928-3, 1929-3, 1930-2, 1931-2
Second—1925-3, 1928-3, 1929-3, 1930
Third—1925, 1927, 1928, 1930, 1931

FRENCH

STATE CONTEST: First—1926, 1927, 1928-2
Second—1926-2, 1927-2, 1928; Third—1927, 1928

COURIER

CENTRAL INTERSCHOLASTIC PRESS: First Place—1924, 1926, 1927
NATIONAL INTERSCHOLASTIC PRESS: First Place—1930, 1934
Second Place—1928, 1932
MISSOURI INTERSCHOLASTIC PRESS ASSOCIATION:
Second Place—1933; Third Place—1935

ANNUAL

MISSOURI HIGH SCHOOL: First Place—1925, 1926, 1927
CENTRAL INTERSCHOLASTIC PRESS ASSOCIATION: First Place—1927, 1928

DEBATE

GIRLS: First Place—1922, 1923





V arious



THETAS



THETAS

WINNERS 1931





FRENCH CLUB

Row 1—Wiggins, Morgan, Frantz, Miss Hofacker, Woods, Wolf, Williamson.
 Row 2—Wallace, Newlan, Johnson, Simons, Roach, Gunn, Hildebrand.

LATIN CLUB

Row 1—Cannatella, Lyon, Pickett, Fate, Mills, Wilcox, Denton.
 Row 2—Tibbets, McLaughlin, Mattucks, M. E. Jones, Miss Miller, Bowling, Long, Jacks, Jackson.
 Row 3—Johnson, Gentry, Hollopeter, Moran, Lehman, Fath, J. Jones, Gillespie.
 Row 4—Somicker, Abbott, Garrison, Cook, Ward, Hahnel, Winn, Robrock, Miller, Snowden.
 Absentees—Ingles, Ekstrum, Dole, Meyer, Good.

FRENCH CLUB

Bonjour, Mademoiselle! Bonjour, Monsieur! Est—ce que vous faites partie du Cercle Français? Non! Pourquoi pas? Nous nous y amusons bien. De plus, on y apprend bien des choses intéressantes. On chante en français, on joue des jeux en français et on donne des pièces françaises. Il faut devenir membre de notre cercle si vous vous intéressez à la langue la plus claire, la plus belle de toutes les langues—la langue française.

LATIN CLUB

The Northeast Latin Club, which was organized under the leadership of Miss Murdock in 1927 and discontinued last year, was reorganized this year with Miss Mary Alice Miller as advisor. The purpose of the club is to provide Latin students an opportunity for acquiring additional knowledge of the language, literature, and civilization of the Roman people. The motto of the club is, "Per ampliora ad altiora"—"Through wider experiences to higher planes."





COMMERCIAL CLUB

Row 1— Miller, Ichenberg, Stark, Pizzichino, Pirro.
 Row 2— DeStafano, Bartrim, Burge, Wainscott, Mr. Coleman.
 Row 3— Klasson, Stickney, Lopp, Strickle.

MILLIKAN CLUB

Row 1— Austin, Smith, Mr. Pinkney, Brockhouse, Fleming, Conner, Parker.
 Row 2— Zingher, Slobad, Findley, Butcher, Pursley, Traylor.
 Row 3— Stanley, Hawkins, Eells, Lee, Aelio, Huber.
 Row 4— Cheifetz, North, Horseman, Newton, Weber, Skaggs, Flemming.

THE COMMERCIAL CLUB

The Northeast Commercial Club was organized by Mr. Coleman in 1923, with Miss Helen Ganzer as its first president. It has since been a continuous organization. It was organized for the purpose of creating an interest in Commercial life by research and contact.

This year our membership has decreased materially, yet, we have made several interesting visits to commercial houses where we have been cordially received. Each member expressed delight with the various trips. The excursion was looked forward to with a great deal of interest. The last one was a trip to the Loose-Wiles plant, with which we were delighted.

OFFICERS

<i>President</i>	Fannie Pizzichino
<i>Vice-President</i>	Jenette Miller
<i>Secretary and Treasurer</i>	LaVaughn Lopp
<i>Advisor</i>	Mr. Coleman

MILLIKAN CLUB

The Millikan Club, named for R. A. Millikan, a well-known scientist, and advised by Mr. Pinkney, keeps up on all phases of modern science. This year the club made two trips to the Power & Light Building. Our public address system, installed in the auditorium this year, was explained by a representative of the Radio Laboratories of Kansas City. Many experiments were performed throughout the year that were very interesting and instructive. The club now has thirty-two members.

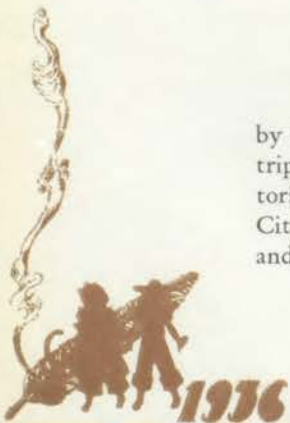



Row 1—Rosalie Nichols, Geraldine Roach, Gloria Roach, Dorothylu Devin, Betty Miller, Jo Marie Dole, Warren Fowler.
 Row 2—Marguerite Herbst, Jeanne Ladish, Dorothy Studds, Marjorie Kittridge, Betty Simmons, Jimmy Walker, Harry Baker.

SECOND GENERATION

This is the first year that Northeast High School has drawn attention to the large number of second generation students who are enrolled. We are proud of them, and also of their parents, former graduates of Northeast. Moreover, we believe that this is the first time that any high school in the city has been represented in such a way. Following is the roster of the alumni and their children enrolled in this school:

<i>Alumni</i>	<i>Second Generation</i>
Marian Blakeslee (Mrs. J. Walker) 1916	James Walker, P. G.
George A. Studds, 1917	Dorothy Studds, College Fresh.
Dorothy Barto (Mrs. H. E. Devin) 1915	Dorothylu Devin, Senior
Helen Clausen (Mrs. D. S. Roach) 1916	{ Geraldine Roach, Junior College
Genevieve Suddarth (Mrs. J. L. Simmons)	{ Gloria Roach, Sophomore
Henrietta Burre (Mrs. L. Faller) 1917	Betty Simmons, Junior College
Barbara Jefferies (Mrs. Raymond) 1917	Warren Faller, Junior College
Edith Burk (Mrs. D. S. Kittredge) 1918	Jack Raymond, Junior College
Edith Turner (Mrs. A. P. Ladish) 1919	Marjorie Kittredge, Junior
Adrain P. Ladish, 1919	Jeanne Ladish, Sophomore
Naomi Atwell (Mrs. Nichols) 1919	Rosalie Nichols, Sophomore
Lillian Watson (Mrs. Lillian Baker) 1919	Harry Baker, Sophomore
Victoria Ross (Mrs. Balsbaugh) 1919	Victoria Balsbaugh, Sophomore
Florence Johnson (Mrs. Florence Dole) 1918	Jo Marie Dole, Sophomore
Dora Plummer (Mrs. Herbst) 1919	Marguerite Herbst, Sophomore
Lawrence Miller, 1914	Betty Miller, Sophomore

1935-36 is Northeast's twenty-third year, nearly a quarter of a century. When we realize what great changes have taken place, including the World War, we can begin to appreciate the element of time. Northeast alumni are making priceless contributions to their Alma Mater in their sons and daughters. We find eight sophomores, one junior, one senior, one post-graduate, four College I, and one college freshman among this illustrious group. May they continue to uphold their parents' high standards.





BOOKKEEPING DEPARTMENT

MR. G. L. COLEMAN, *Instructor*

KANSAS CITY PUBLIC LIBRARY (Northeast Branch)

"Books are the treasured wealth of the world, the fit inheritance of generations and nations."—THOREAU

The Northeast Branch Library functions both as a school and public library. It opens for work at 8:15 every school day, and closes at 9 o'clock at night. On Saturdays it is open from 9 A. M. to 9 P. M.

Over 30,000 passes for admission to study periods in the library have been used. In addition, many Junior College students have had the use of the library study hall. Library lessons were given to 850 pupils in October and November, 1935.

The boys' and girls' department provides reading material (picture books for children of pre-school age) on through the grades into the Freshman year in High School. From November until after Easter, there is a story hour for children at 10:30 every Saturday morning.

Adult patrons are welcome at all times. Between 700 and 800 adult registrations, which include only those over 18 years of age, are received yearly.



"AN AFTERNOON TEA"

Left to right—Mary Jule Brown, Miss Gufler, instructor, Dorothy Cross, Nadine Board, Eva Pyle, Fern Arbuckle, Geraldine Cone.



TRUMAN STEVENS

MARY EDNA CHILDRESS

VIRGINIA WRIGHT

DEWEY FARRIS

CONTEST WINNERS

It is with pride that we, the 1936 Nor'easter Staff, present the winners of our photo contest. The competition was so keen that the judges were unable to decide on just two people, so we were forced to include the four highest. Our judges were, in our estimation, competent and representative. We had a sculptor, two art teachers, two business men, a professional man, and a librarian. They based their judgment on character, personality, poise, and intelligence as revealed in the photograph. All of the pictures taken by members of the Senior class, with the exception of those Seniors on the Annual Staff, were submitted for judgment, the above four people having been selected as the "cream of the crop."

SPECIAL OPPORTUNITY ! ! !

For the benefit of future Staff Members the Staff of 1936 has written several explanatory and helpful pamphlets. These pamphlets are sold or given away every evening in Room 312.

"The Art of Applying Make-up," by Ruth Aronson.

The author points out that this art is very important if a feminine editor-in-chief is going to hold the interest of her co-workers.

"How to Loaf,".....Richard Griffith.

The author seems to be well informed on this subject.

"Cartoons" Joe Metschan

Mr. Metschan offers a copy of the blotter on his desk in the Staff Room as a frontispiece. Very interesting and amusing.

"But, Mr. White—" Dorothylu Devin
The trials and tribulations of an Art Editor.

"Quotations"..... The Class Editors
The Class Editors have been kind enough to enter in this pamphlet their stock quotations. Try them out on your friends.

"How to Stick Thumb Tacks into Boxes".... Lowell Hall and Dick Dexter

An interesting course giving a new and novel method of wasting time. The second lesson in their course is "How to String Beans."

"Writing Locals".... Marian Whitaker

The author seems to be in a muddle about her subject. We don't advise the purchase (don't let them give it to you, either) of this pamphlet.





KANSAS CITY SCHOOL OF LAW

Founded in 1895

41st Year

Day and evening law school beginning September 16, 1936. Both schools confer degrees of LL.B. Day school period 8 a. m. to 12 o'clock noon, covers a period of three years; evening school 6:30 p. m. to 9:15 p. m., four years.

Two years of college requirement for enrollment.

Kansas City School of Law Building
913 Baltimore Avenue
Telephone HA 3262 Kansas City, Missouri

*Keep Fit, If You Don't Someone
Else Will Have Your Job*



DRS. HENDERSON & HENDERSON

Opt. D. D. C.

EYESIGHT SPECIALISTS

Eyes Examined

Glasses Fitted

5609 St. John

BEnton 3519

Notary Public

NORTHEAST REALTY CO.

REAL ESTATE. RENTALS. LOANS

107 Hardesty Avenue

INSURANCE

PAUL WALTERMIRE KANSAS CITY, MO.

THE PHOTOGRAPHS IN THIS ANNUAL
WERE MADE BY

HAINES STUDIO

BENTON 6013

ELMWOOD & ST. JOHN

NORTHEAST UPHOLSTERY SHOP

5617 St. John

Benton 8735

Furniture Upholstered & Refinished
Work Guaranteed

Free Estimates Pick Up and Delivery

NATIONAL BELLAS HESS, Inc.

INDEPENDENCE AND HARDESTY

Visit Our Retail Store

SMART STYLES LOW PRICES

GOOD VALUES

Compliments of

THE CITY NATIONAL BANK
AND TRUST COMPANY

Kansas City, Missouri

Resources over \$20,000,000.00

HUDSON'S GARAGE

4614 Indep. Ave.

Benton 9672

DEPENDABLE SERVICE FOR
STUDENTS AND TEACHERS

TIRES BATTERIES REPAIRS STORAGE

24-hour Service

Free Delivery

ACKNOWLEDGMENT

The custom of thanking people is one that has never grown antiquated so here and now, we, the Staff of 1936, want to express our appreciation to our friends. Had it not been for their cooperation we would have been unable to publish an Annual.

Our deepest gratitude goes to Mr. Haines, photographer of the Haines Studio; to Mr. Dew of the Teachenor-Bartberger Engraving Company; to the Faculty; and to Mr. Lowell and the entire staff of the Lowell Printing Company.

We want to thank our Advertisers, School Clubs and Societies, and the Student Body for the financial aid that they rendered.

Words are inadequate when we come to thanking our Advisors. Their assistance was the light that guided us through many a dark hour and it is to them more than to anyone else that we offer our sincerest thanks.

STUDIO OF THE DANCE

ELNOR MAE OYER

TAP ACROBATIC BALLET MUSICAL COMEDY
CHARACTER TOE ADAGIO

101 N. LAWN

BENTON 3278

KANSAS CITY, Mo.

INTERSTATE BINDERY CO.

BOOKBINDERS

College Annuals, Law and Text Book Binding,
Paper Ruling, Loose Leaf Binders
and Ruled Forms

408-10 ADMIRAL BLVD.

Phone MAin 2788

KANSAS CITY, MO.

HARRIS ELECTRIC SHOE SHOP

We're Still at the Foot
But Many Say We're at the Top
Because We Fix Shoes So Well

BENTON 1433 5921 ST. JOHN AVE.

ERNEST NEUER, Pres. E. E. NEUER, Vice-Pres.
Established 1894

Telephone GRand 1810

NEUER BROS. MEAT CO.

Wholesale and Retail Dealers in
Quality Meats
Manufacturers of all kinds of—
High Grade Sausage and Lard
Entirely Different!

We Operate Under 1326-1328 Main St.
Government Inspection Kansas City, Mo.

FREE Sight Meter Test in Your Home

To make home lighting safe for your eyes your lamps should provide sufficient and correct light. There is but one way to be sure you are getting safe illumination—an accurate test with a sight meter. A free lighting survey will tell how much light you now have in your home and how much you should have according to the new Science of Seeing. For this service that costs nothing, ask your mother to call GRand 0060—ask for a Home Lighting Advisor.

KANSAS CITY POWER & LIGHT CO.

Baltimore at 14th St. (GR 0060)

PARTIES desiring to attend concerts, outings, conventions, athletic events and other functions will find our chartered coach service ideally suited to their needs.

Our buses are safe, speedy and comfortable. Our operators are especially selected and trained for courtesy and efficiency. You are assured of reliable service by a responsible company.

Rates are reasonable. Phone GRand 0050 for quotations.

KANSAS CITY PUBLIC SERVICE COMPANY

THE SALVATION ARMY

HEADQUARTERS
1319 Broadway Kansas City, Mo.

HAarrison 2210-11

Greetings from the
BALES BAPTIST CHURCH

12th and Bales

"The Church of the People"

Youth Night Every Fourth Sunday with special sermon to young people by the Pastor, REV. ALVIN G. HAUSE.

SEARS, ROEBUCK and CO.

15th at Cleveland

RETAIL STORE

MAIL ORDER PLANT



**BEST OF EVERYTHING FOR
NORTHEAST**

**WE
BUY
YOUR
GOOD
USED
BOOKS**

LORIE BOOK STORE

4808 Independence Ave. BEnton 7651

MONTGOMERY WARD & CO.

RETAIL STORE

6200 St. John

KANSAS CITY *Business College*

Fully accredited by the National Association
of Accredited Commercial Schools

A school that has for its object the training
of young men and women for success in life.
Bookkeeping, Shorthand, Touch Typewriting,
Stenotype, Accountancy, Secretarial Train-
ing, etc. Day and evening sessions the entire
year. Highest endorsements. Pitman, Gregg,
and Success Shorthand. Stenotype for con-
vention or Court Reporting. Catalog free.

C. T. SMITH, Pres. 1010 McGee St.
Y. W. C. A. Bldg., Kansas City, Mo.

VAN BRUNT

RECREATION AND COFFEE SHOP

4700 Indep. Ave. BEnton 8906

LIFE INSURANCE,

A Bulwark of Safety

Because—

- Children must be free from the struggle for existence;
- Family ties must be held together and homes made secure with the necessities of life;
- Youth must be educated to meet the demands necessary for entering into modern business;
- Every man and woman desires safety and security against the vicissitudes of life.

Life Insurance has built up A Bulwark of Safety, taking many of the "IFS" out of life and making possible the fulfillment of our most precious desires.

Kansas City Life Insurance Company

Home Offices—3520 Broadway
KANSAS CITY, MISSOURI

FINLAY ENGINEERING COLLEGE

Chartered by the State of Missouri

Complete courses leading to degree, in two years, in Electrical, Mechanical, Structural, Architectural, Civil, Aeronautical and Highway Engineering. Also short, specific courses in Electricity, Diesel-Electric, Refrigeration, Air-Conditioning, and Drafting. Theoretical and applied essentials comprehensively taught. Close contact of student and teacher.

For thirty-six years Finlay has been effectively training engineers for Industrial demand which assures graduates of positions of responsibility and advancement. Before considering other schools, investigate Finlay.

Day and evening schools. Catalog on request. Visitors welcome.

1001 INDIANA AVENUE

BENTON 0295

"Cut Corners" to a Job!

**Make This a Useful
Summer! . . . Be on a
Payroll 3 Months Sooner!**

WITH High School behind you, there's no time to lose. It is time to think seriously about what you are going to have to offer the world in exchange for a living.

College of Commerce has been thinking of that for you. Your program already is outlined here at the Streamline School.

In twenty-five years we have supplied the answer to the job question to many hundreds. Now, from Executive chairs in Big Business Concerns, they look back gratefully to the months they spent here, preparing to answer "Ready" when their big chance came.

Drop in and learn the kind of preparation College of Commerce has made for you!

**Visit College of Commerce NOW!
Make Stepping Stones of
June, July and August.**

COLLEGE OF COMMERCE

In the Heart of the Heart of America
408 East Eleventh St. VI 1348

Mrs. C. L. Forster

Funeral Home

918-20 Brooklyn Ave.

KANSAS CITY, MO.

GRand 0336

BUDD PARK FLOWER SHOP

Elizabeth Kemp Johnson

Marion J. Johnson

4915 St. John

Phone BEnton 9654

Flowers for All Occasions

FRESH CUT FLOWERS POTTED PLANTS

FUNERAL DESIGNS

We Deliver in Greater Kansas City

HEADQUARTERS FOR NORTHEAST

SCHOOL BOOKS

SCHOOL SUPPLIES

ATHLETIC GOODS

NORTHEAST BOOK AND DRUG STORE

MAY BELLE KING

4801 Independence Avenue

BEnton 9831

ALTMAN'S

101 EAST 11TH ST. HA 8602 KANSAS CITY, MO.

A SPECIAL HIGH SCHOOL JEWELRY
DEPARTMENT WITH PERSONAL SERVICE

WE WANT TO THANK NORTHEAST HIGH
SCHOOL SENIORS FOR THEIR PATRONAGE

*We will be glad to submit prices on class rings, club
pins, and fraternal jewelry. Call us for estimate.*

Bowman-Schuepbach Motor Co.

SALES



SERVICE

RENEWED AND GUARANTEED
USED CARS

West End Intercity Viaduct
Phone DRexel 1916

HARRY'S MARKET

Harry B. Stempleman, Prop.

DEPENDABLE GROCERIES & MEATS

Phone BE 6071-72 3704-06 Indep. Ave.

CORSAGES

for Graduation

*Our experience assures
Your satisfaction*

WE STRIVE TO PLEASE
ALPHA
FLORAL Co.

*Expert craftsmen in
hand engraved commencement
announcements, personal cards
and social stationery*

JACCARD JEWELRY CO.

1017 Walnut Street
KANSAS CITY, MISSOURI

ZANS BEAUTY SHOPPE

Phone Indep. 5370

ALL LINES OF BEAUTY CULTURE

Specializing in

Du-Art and Frederic Permanents

420 Blue Ridge Kansas City, Mo.

JAMERSON BAKERY

5613 ST. JOHN

First class goods at reasonable prices

Reduced prices on large orders

Inter-Collegiate Press

615 WYANDOTTE KANSAS CITY, MO.

COMMENCEMENT INVITATIONS
VISITING CARDS
CAPS AND GOWNS
DIPLOMAS
CLASS JEWELRY
YEAR BOOKS
CLASS GIFTS
MEDALS AND TROPHIES

VICTOR 9792

**UNION
NATIONAL
BANK**

NINTH AND WALNUT

PATTER

Jack Smith, New Plan III, says that sailors can't play cards because they're all sitting on the deck.

Harry Ice thinks "Smelling salts" are sailors with B. O.

Julia Hoffman has never had an over-time for mis-demeanor. No-o-o, she's never had her. Oh! Julie, where've you been?

Jay Lane went out for football this year. Went out is right for he was out almost from the first. Remember Jay, there are two goal posts—one at each end of the field.

Jane Ware, Willadean Weber, Betty Bell, Shirley Pierce and Lucy Ann Kerr went without make-up for one whole day on a bet. Several senior boys said they would wear it the following day if the girls would go without it.

P. S.—The boys didn't live up to their half of the bet and they haven't heard the last of it.

THE MARKET BASKET

4202-04 St. John

Cash & Carry and Delivery Dept.
Phone for Finer Foods BEnton 4511

A. W. WANSING, Prop.

BELMONT THEATRE

5607 St. John

Your
Beauty
Demands
the Best



CLEO D. CROWDER
304 South Lawn BE 5638

MILLER'S CLEANERS AND TAILORS

Cleaning and Pressing
Remodeling
Repairing
Relining

5902 St. John Avenue

Compliments of
MAC'S GROCERY

Van Horn & Harris Independence, Mo.

Phone INDEP. 3065

**THE KANSAS CITY
COLLEGE OF PHARMACY**

KANSAS CITY, MISSOURI

Our Employment bureau assists
students in securing positions in
drug stores

Fall term opens September 11, 1936.

Write for catalogue

1716 BALTIMORE KANSAS CITY, MO.

**ACME
DRIVE YOURSELF CO.**

1009 Troost Ave. Victor 1100

WE have our 1936 Fords and
Chevrolets radio equipped

WE have cars and trucks as
low as 4c per mile.

WE deliver cars free

Gas and oil free

Established 25 years

**A COMPLETE ENGRAVING
SERVICE**

Social stationery complete with
Monogram, Die and Stamping.
Wedding Announcements and
Invitations — Visiting Cards

Also — Gifts — and a complete Rental Library

NELSON'S

212 W. 47th Street

Country Club Plaza

THE LOWELL PRESS

Printers of

CATALOGS

BOOKS

PUBLICATIONS

DIRECT ADVERTISING

COLOR PRINTING

VAlentine 4474-4475 5017 Main Street

KANSAS CITY, MISSOURI

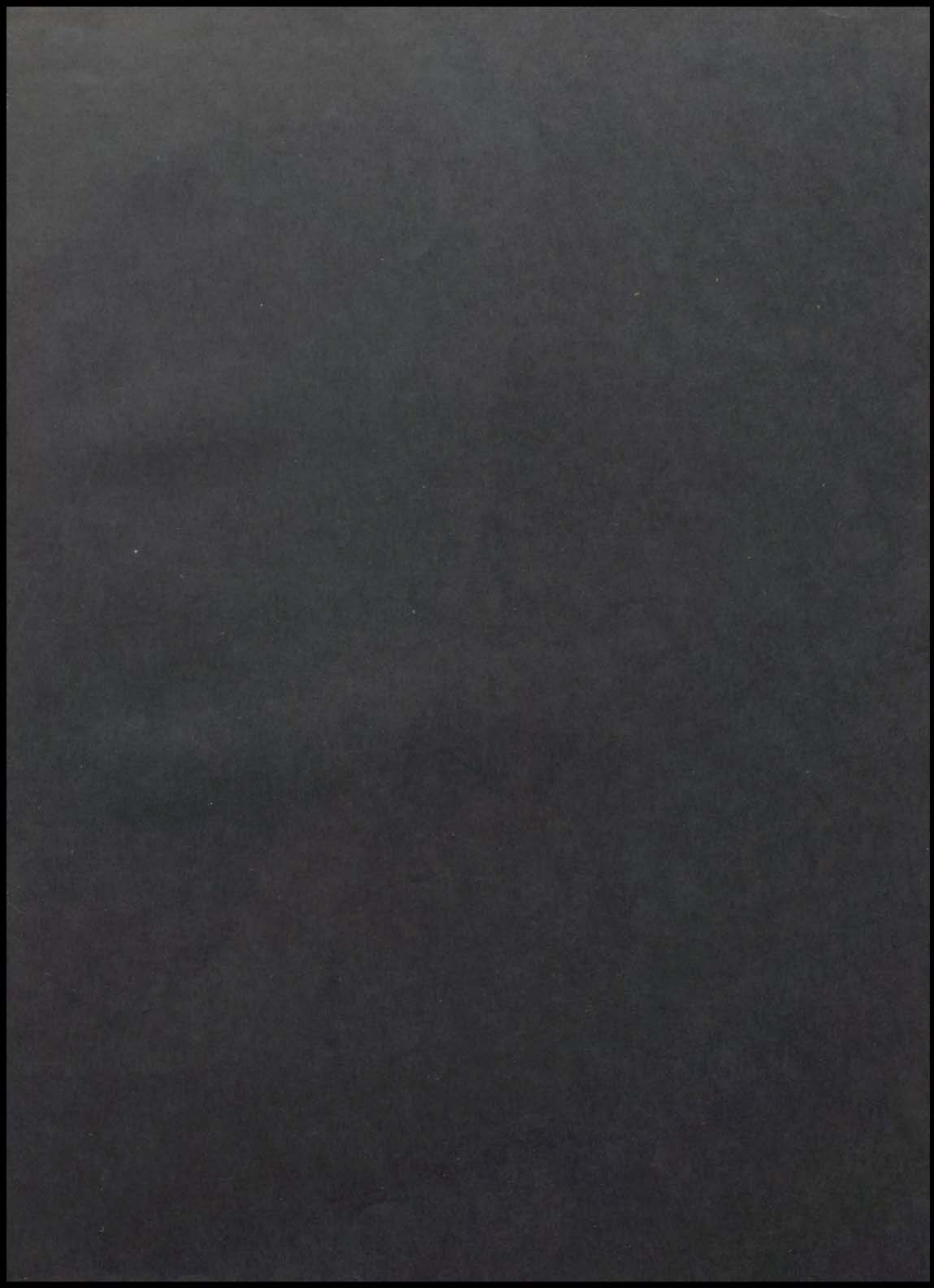



1936

