

THE
NOR'EASTER
ANNUAL

(1925)

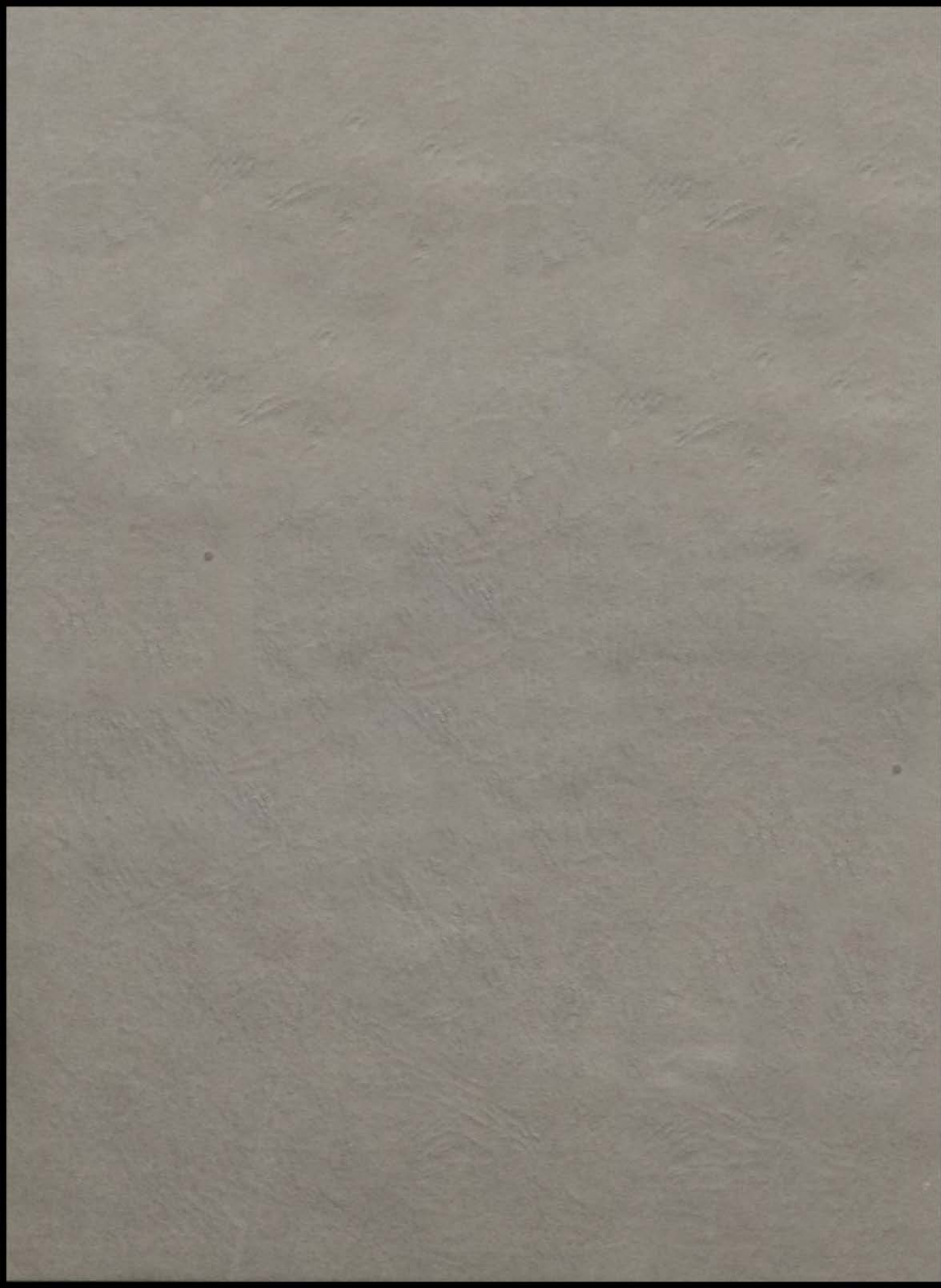





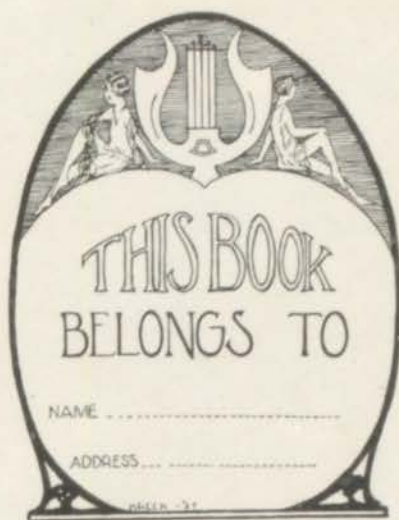

Handwritten text, possibly a signature or initials, located in the center of the page.

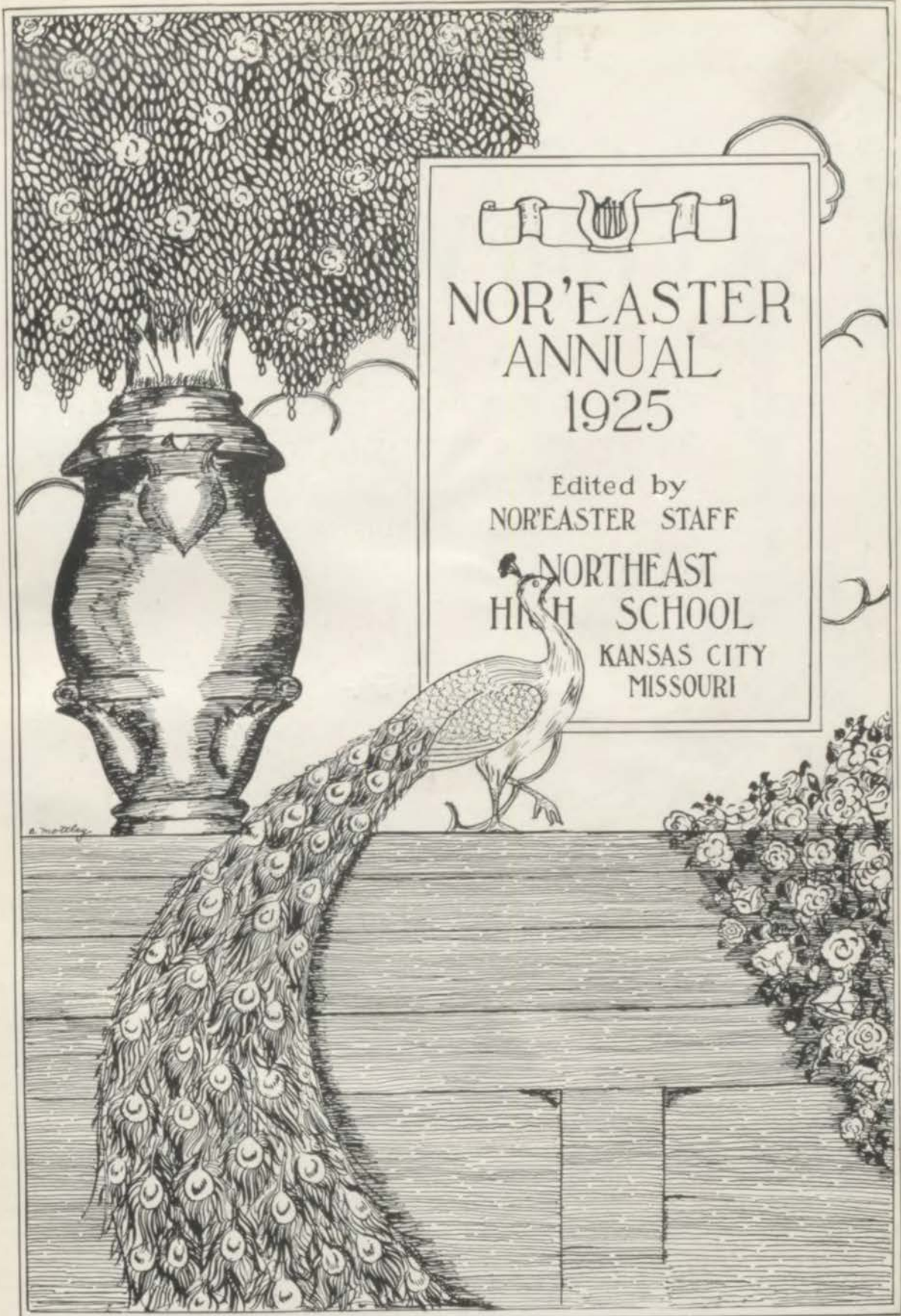

NOR'EASTER
ANNUAL
1925

Edited by
NOR'EASTER STAFF
NORTHEAST
HIGH SCHOOL
KANSAS CITY
MISSOURI



FOREWORD

We place in your hands the Nor'easter Annual of 1925, a mirror of the Progress of the NORTHEAST HIGH SCHOOL. May the memories bound within its pages grow ever more precious with passing time.

THE STAFF.

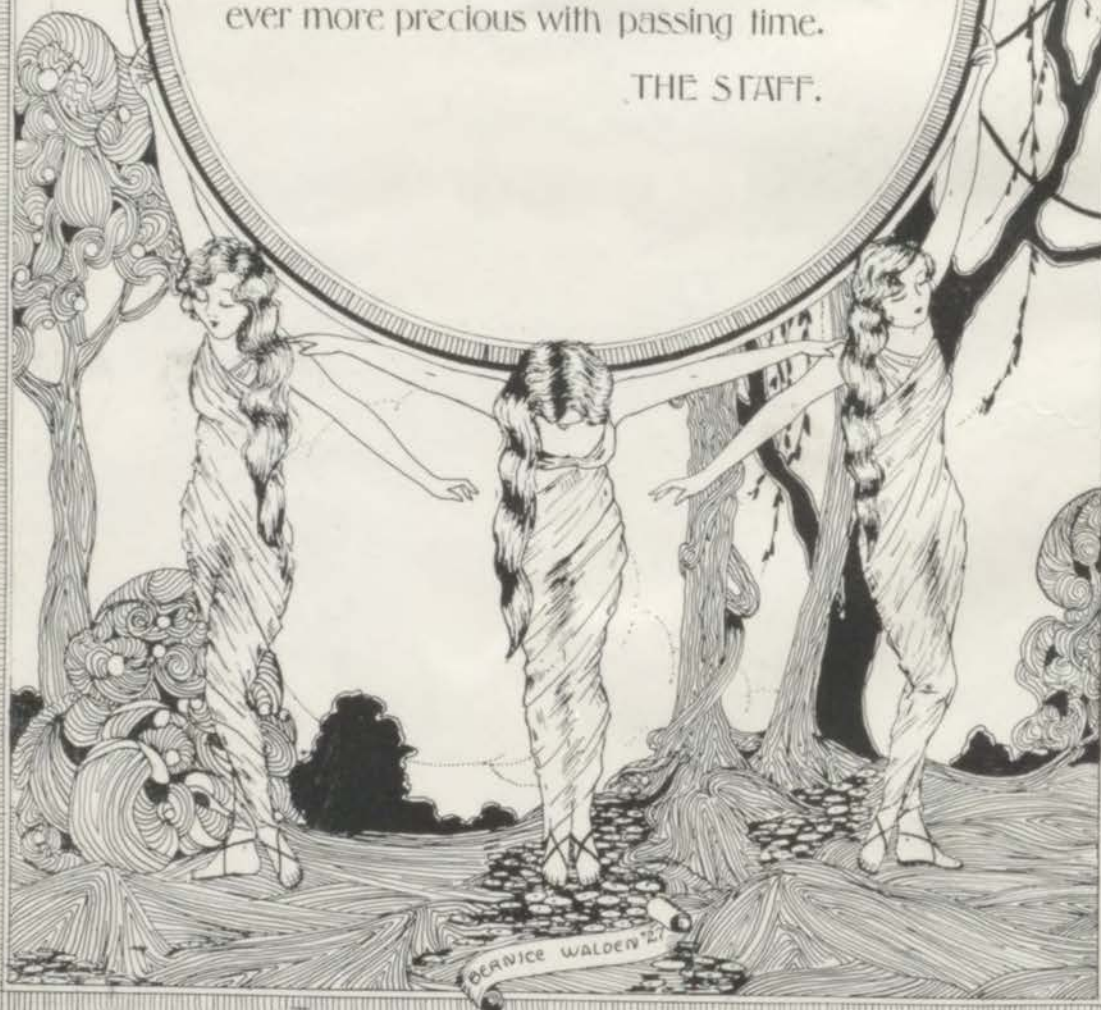

◆CONTENTS◆

Administration and Faculty

Classes

School Life

Organizations

Literary

Military

Boys' Athletics

Girls' Athletics

Locals

Junior High

Advertisers



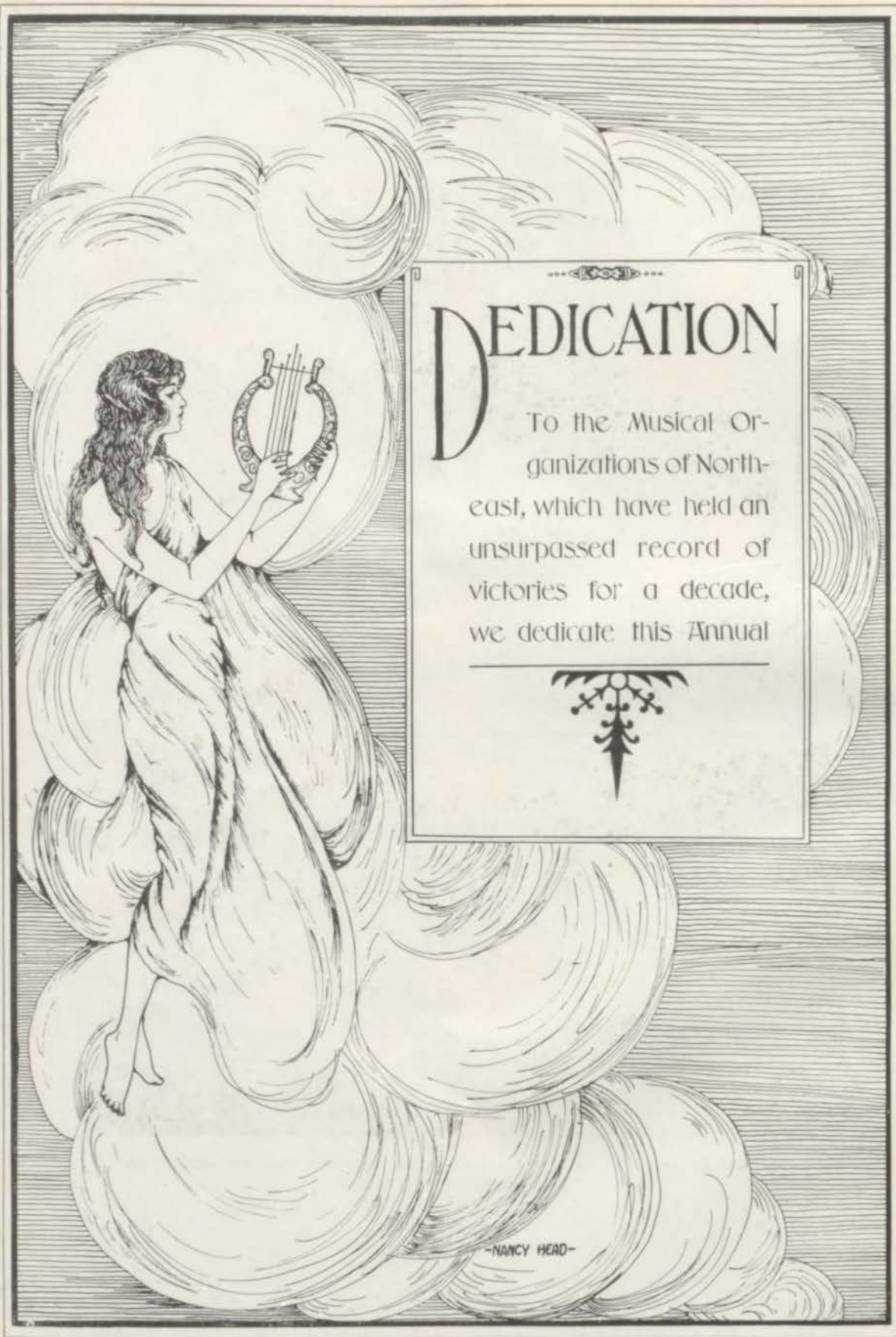

DEDICATION

To the Musical Organizations of Northeast, which have held an unsurpassed record of victories for a decade, we dedicate this Annual



-NANCY HEAD-



NORTHEAST VICTORIES

— IN —

KANSAS CITY, MO. INTER-HIGH SCHOOL MUSIC CONTESTS

FOR THE DECADE 1915-1924

FRANK E. CHAFFEE DIRECTOR

1915-GIRLS' CHORUS-BOYS' CHORUS

1916-BOYS' CHORUS

1917-BOYS' CHORUS-MIXED CHORUS-SIGHT READING

1918-GIRLS' CHORUS-BOYS' CHORUS-MIXED CHORUS-SIGHT READING

1919-GIRLS' CHORUS-BOYS' CHORUS-MIXED CHORUS-SIGHT READING

1920-GIRLS' CHORUS-BOYS' CHORUS-MIXED CHORUS-SIGHT READING

1921-BOYS' CHORUS-MIXED CHORUS-SIGHT READING

1922-BOYS' CHORUS-MIXED CHORUS-GIRLS' CHORUS

1923-GIRLS' CHORUS-MIXED CHORUS

1924-GIRLS' CHORUS-BOYS' CHORUS-SIGHT READING

THE ABOVE ETCHING IS FROM A HANDSOME COPPER TABLET HONORING
THE MUSIC DEPARTMENT.

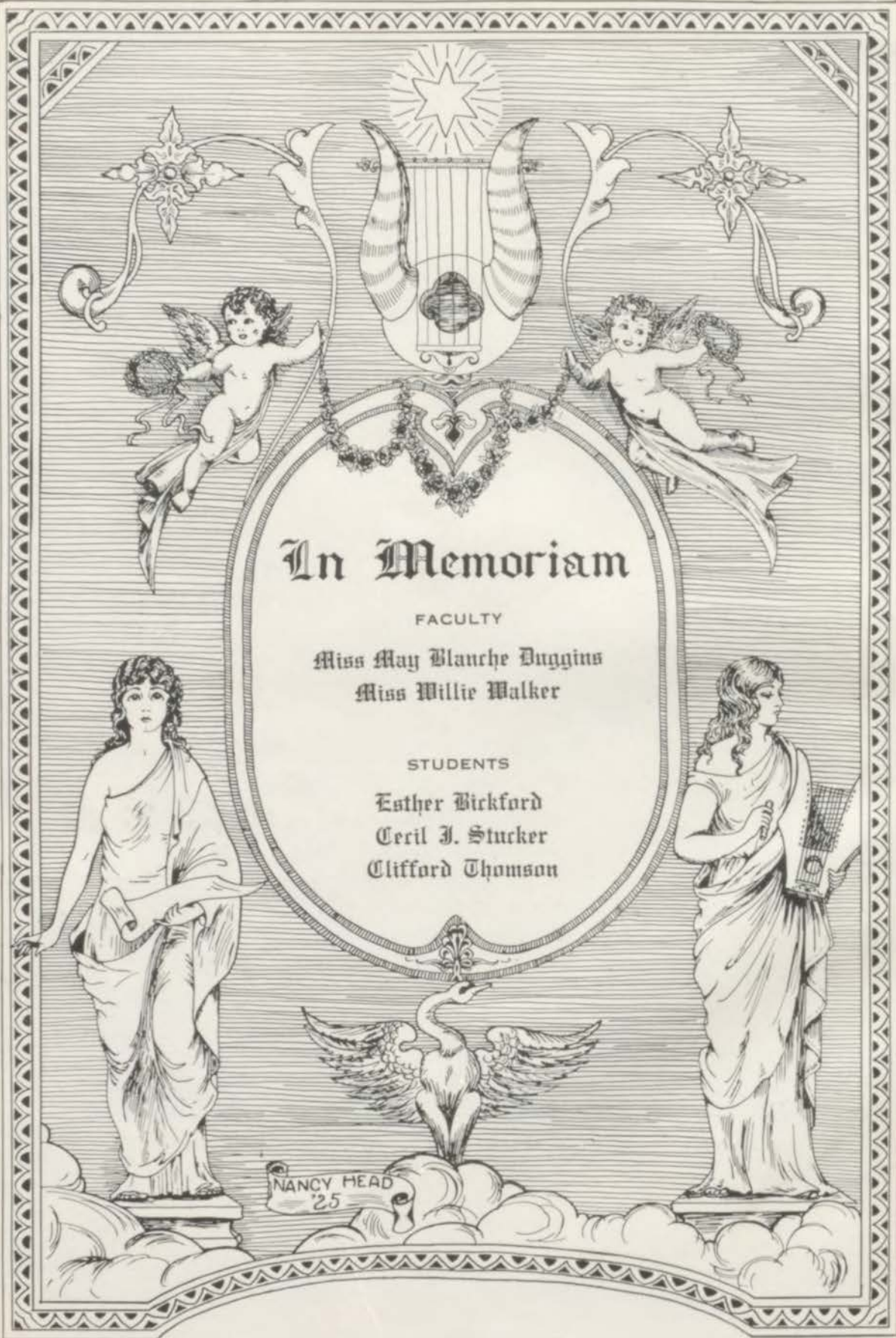

In Memoriam

FACULTY

Miss May Blanche Duggins
Miss Willie Walker

STUDENTS

Esther Bickford
Cecil J. Stucker
Clifford Thomson



NANCY HEAD
'25

The Nor'easter



The Nor'easter



The Nor'easter



The Nor'easter



The Nor'easter



The Nor'easter

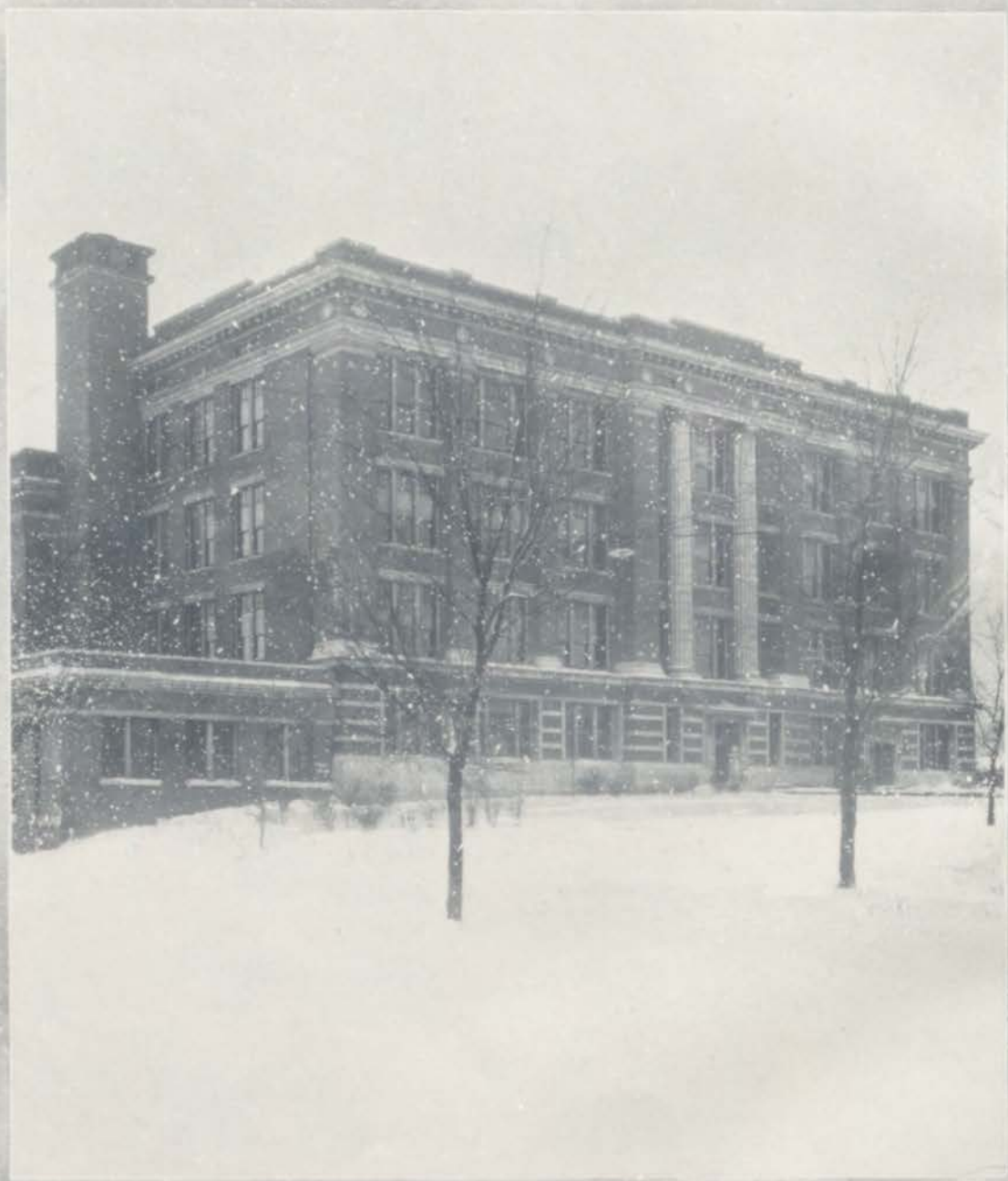

1911
1912
1913
1914
1915
1916
1917
1918
1919
1920
1921
1922
1923
1924
1925
1926
1927
1928
1929
1930
1931
1932
1933
1934
1935
1936
1937
1938
1939
1940
1941
1942
1943
1944
1945
1946
1947
1948
1949
1950
1951
1952
1953
1954
1955
1956
1957
1958
1959
1960
1961
1962
1963
1964
1965
1966
1967
1968
1969
1970
1971
1972
1973
1974
1975
1976
1977
1978
1979
1980
1981
1982
1983
1984
1985
1986
1987
1988
1989
1990
1991
1992
1993
1994
1995
1996
1997
1998
1999
2000
2001
2002
2003
2004
2005
2006
2007
2008
2009
2010
2011
2012
2013
2014
2015
2016
2017
2018
2019
2020
2021
2022
2023
2024
2025

The Nor'easter

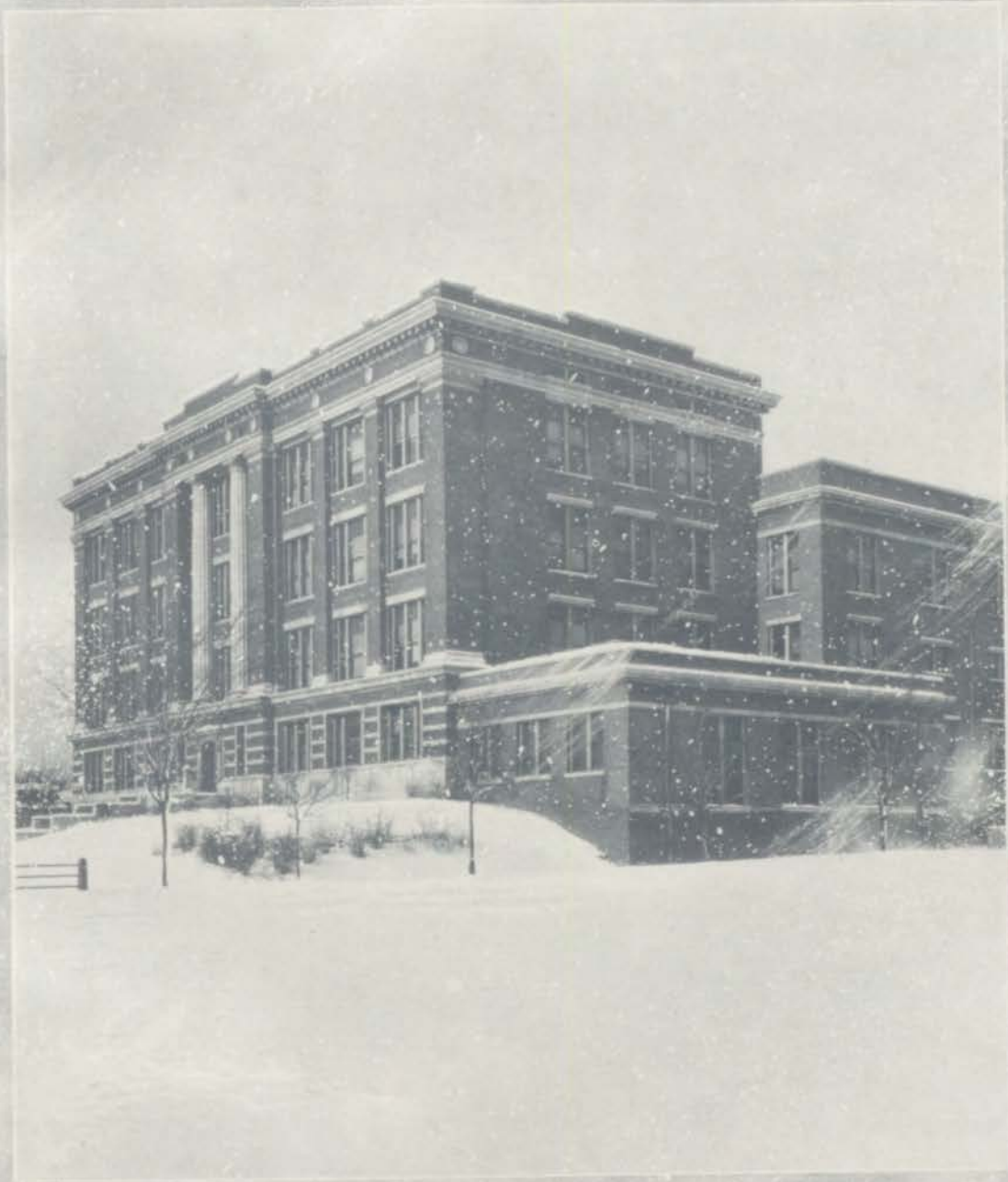

The Nor'easter





ADMINISTRATION
AND
FACULTY

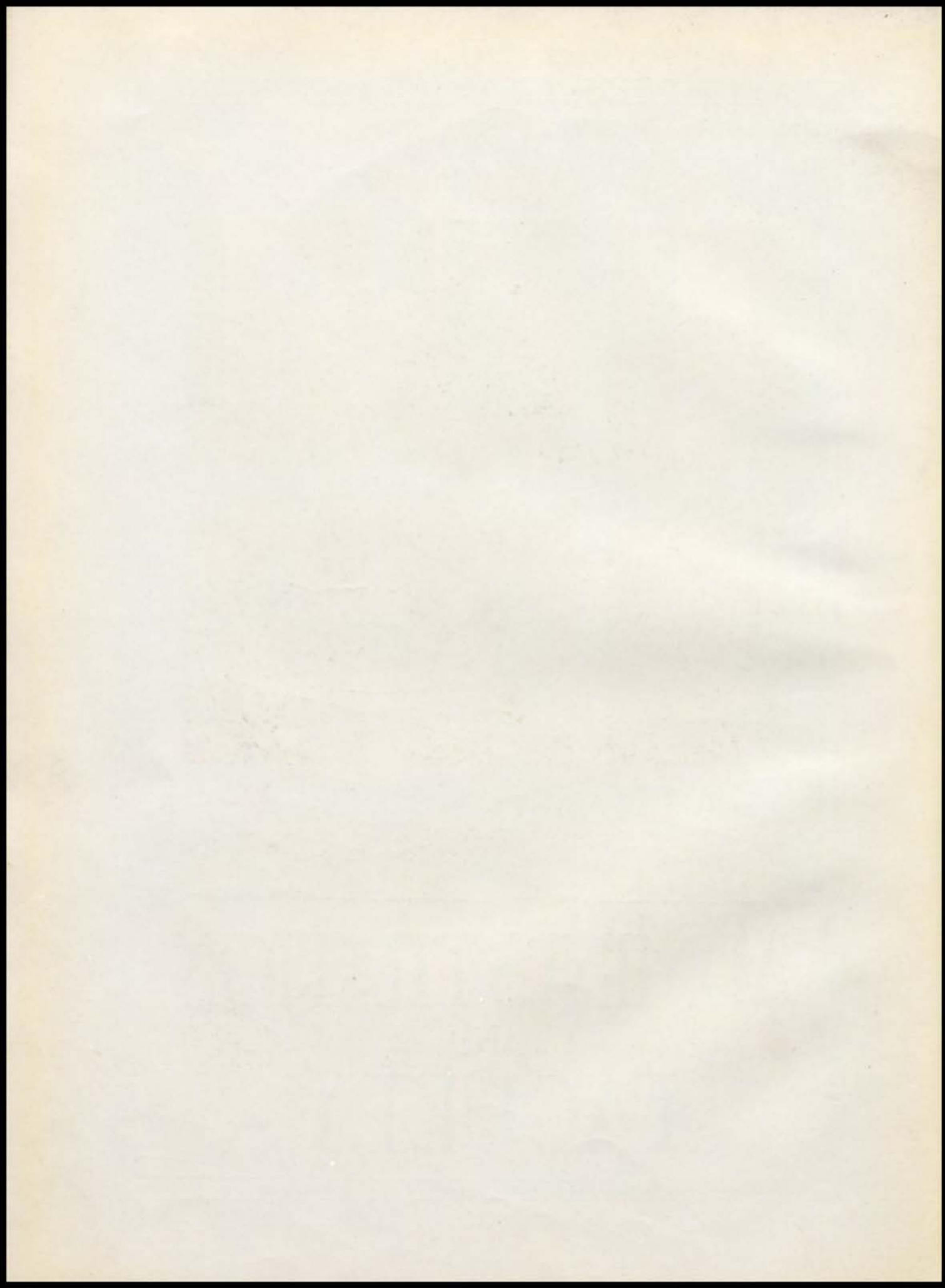

Board of Education



MR. J. C. NICHOLS



MRS. CAROLYN F. FULLER



MR. J. E. NUGENT



MR. WILLIAM VOLKER
Vice-President



MR. D. M. PINKERTON
President



MR. E. C. MESERVEY



MR. J. B. JACKSON
Secretary



MR. I. I. CAMMACK
Superintendent



MR. J. H. BRADY
Chief Engineer

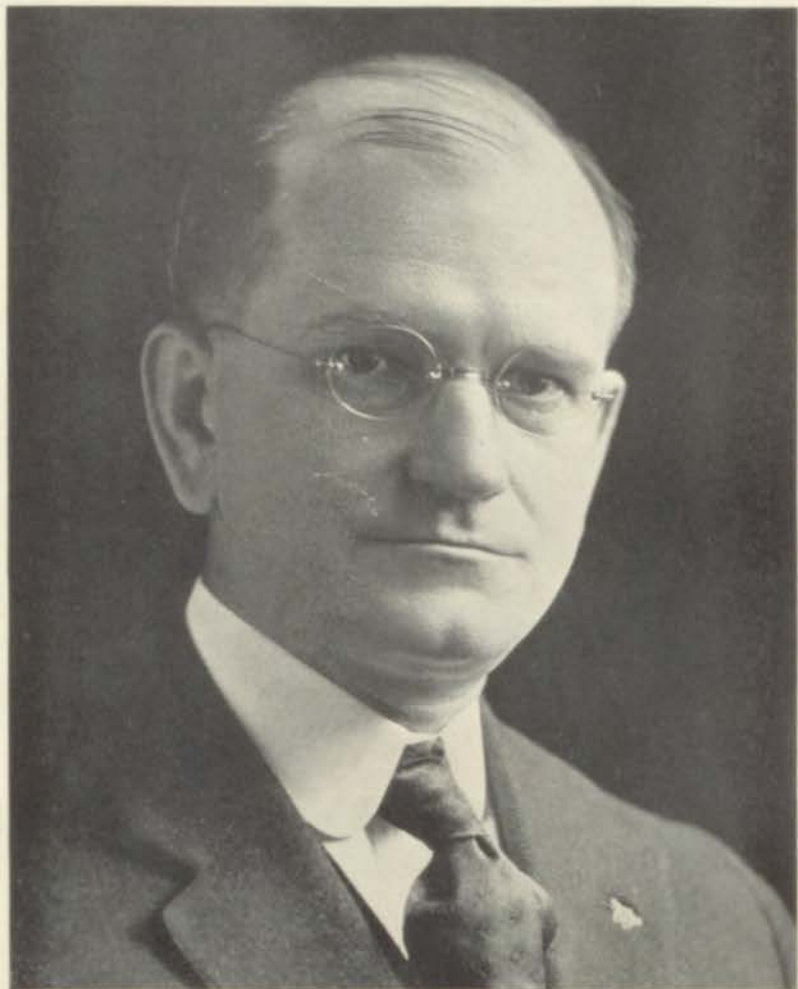

MR. B. M. STIGALL, Principal

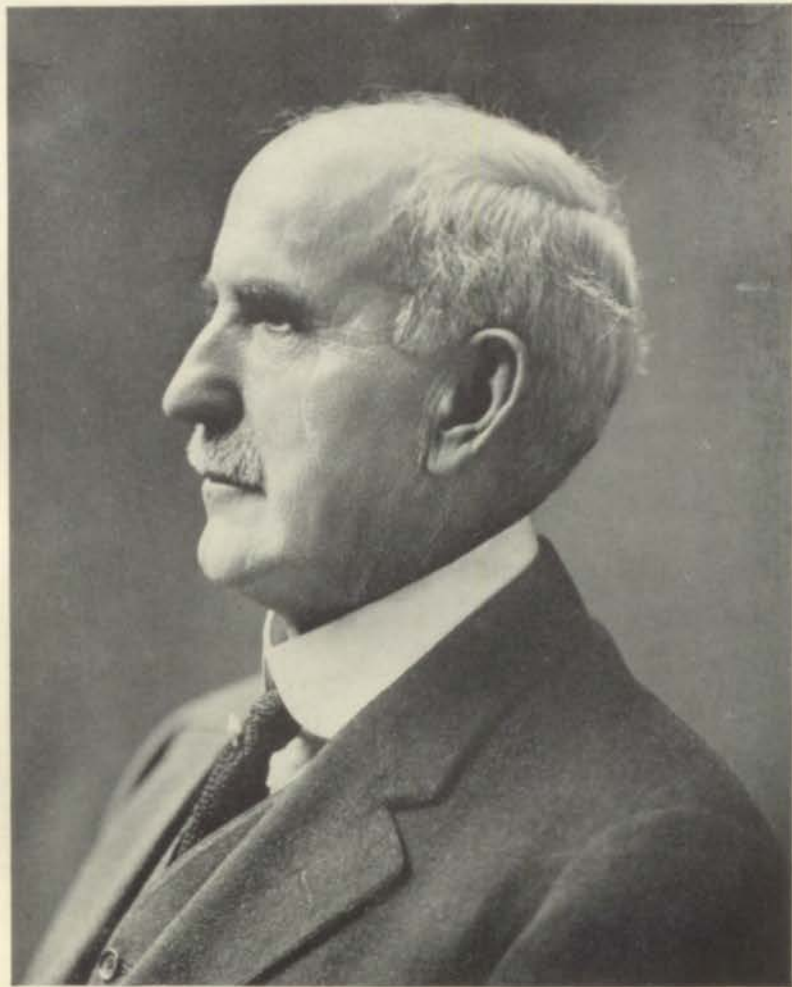

MR. C. B. REYNOLDS, Principal Emeritus



MR. A. T. CHAPIN, Vice-Principal



MISS GRACE ABER
Drawing



MR. W. D. HIFNER
Joinery



MISS MARY SAFFORD
English



MISS HELEN HOBBS
Dramatic Art



MR. HARRY OGG
Mathematics



MISS IMOGENE MURDOCK
Latin



MISS CARRIE L. HENRY
Study Hall



MR. RUSSELL A. SHARP
English



MISS STELLA SIZEMORE
History



MISS FRANCES R. LARSON
Registrar



MR. F. H. GREEN
Commerce



MISS OLGA HOFACKER
French



MRS. GERTRUDE BELL
Spanish



MR. O. H. LOVEJOY
Botany



MISS ANNA PILE
Mathematics



MISS HARIETTE COCKS
Art



MR. BARRY FULTON
Drafting



MISS ANNA BASKIN
Cooking



MISS EVA PACKARD
Mathematics



MR. C. G. HIBBS
History



MISS SARAH VAN METRE
English



MISS ERDICE GRUBE
Commerce



MR. ROBERT E. WHITE
Mathematics



MISS ESTELLE MORRISON
History



MRS. LOUISE HARRISON
Matron



MR. A. L. PINKNEY
Physics



MISS MARTHA ROUSE
Sewing



MISS GLADYS JANSON
Commerce



MR. E. D. PHILLIPS
English



MISS EDITH E. BARNETT
History



MISS MILDRED KEATING
Sewing



SGT. FITZPATRICK
R. O. T. C.



MISS BEATRICE HEIBEL
Physical Education



MISS JEANNETTE DAVIS
English



MR. J. J. ELLIS
Turning



MISS GERTRUDE WEAVER
History



MISS HELEN L. BARR
Study Hall



MR. S. S. SNELL
Mathematics



MISS MARGARET DeFORREST
Music



MISS MARTHA M. HEINRICH
Clerk



MR. W. L. EASTWOOD
Forging



MISS MARY MILLER
Latin



MISS NELLIE STEWART
Physical Education



MR. J. R. COWAN
Commerce



MRS. SABRA CUNNINGHAM
Commerce



MISS CECILE BURTON
Expression



MR. REEVES PETERS
Coach



MISS ELIZABETH TAYLOR
Spanish



MISS WALLACE ARMSTRONG
English



MR. F. E. CHAFFEE
Music



MISS ELEANOR THOMAS
Hygiene



MISS ALSIE TULIEN
Botany



MR. V. L. PICKENS
Drafting



MISS JANE ADAMS
Latin



MISS GLADYS GAYLORD
History



MISS ELIZABETH WILSON
Educational Counselor



MR. GEO. W. DAVIS
Chemistry



MR. G. L. COLEMAN
Commerce

**Additional Faculty Members
1924-25**

MISS JULIA GUYER
History

MISS LOUISE T. JOHNSTON
Commerce

MISS LOUISE U. LEONARD
History

MR. CHARLES H. MILLER
Mathematics

MISS NELLE BEGEY
English

MRS. ESTHER COWAN
English

MISS LETTIE L. EVANS
English

MISS MARGUERITE GREGORY
Science

MISS FRANCES H. SPENCER
English



MR. A. T. CHAPIN
Latin

Nor'easter Annual Staff

EDITORIAL

- 6 Charles Luckman, Editor-in-chief
- 15 Fred Hawkins, Literary Editor
- 8 Katherine Frick, Ass't Literary Editor
- 3 Thelma Lyle, School Life Editor
- 10 Jane Gleason, Art Editor
- 14 Clella Hobbs, Ass't Art Editor
- 4 Houston Sides, Boys' Athletic Editor
- 11 Ardene Stephens, Girls' Athletic Editor
- 9 Helen Lord, Local Editor

BUSINESS

- 7 James Smart, Business Manager
- 5 Elizabeth Polley, Ass't Business Manager
- 2 Esther Henderson, Circulation Manager
- 16 Morgan Goodhart, Advertising Manager
- 13 Arnold Reifel, Bookkeeper

STUDENT AIDES

- 1 William Chamberlain, Photographer
- 12 Anna Grabau, Stenographer

FACULTY ADVISERS

Mr. E. D. Phillips.....	Literary Adviser
Mr. Robert E. White.....	Business Adviser
Miss Harriette Cocks.....	Art Advsier
Miss Grace Aber.....	Associate Art Adviser



An Appreciative Tribute to Miss May Blanche Duggins

from

THE FACULTY OF THE NORTHEAST HIGH SCHOOL

February 19, 1925.



ALTHOUGH the *Northeast High School* is but little over 10 years old, she has already lost six of her teachers by death,—the last being Miss *May Blanche Duggins*, who passed away on February 7th; and on February 8th, her remains were interred at Marshall, Mo., where she had taught many years, and where some of her relatives still live.

Miss Duggins was born in Cambridge Township, near Marshall, and came from an exemplary ancestry.

She had persistently and assiduously equipped herself for the teaching profession until she secured her Master's Degree from the Chicago University.

Most of her teaching was done in Marshall, Mo., and in Kansas City, to which place she came in 1920, so that she might be with her sister, Miss Elizabeth Duggins, who teaches in the Yeager school. As a teacher, she demonstrated her sterling qualities of keenest sympathy and personal self-sacrifice, in a life of unselfish service for others.

All who knew her speak of her cheerfulness and patience with her pupils, who gladly strove to do what "Miss May" instructed them to do. She was tearfully appreciative of what others did for her, and professionally she exhibited to her school supervisors a spirit of hearty co-operation.

In our school she endeared herself to the members of the *Clonian Society* as their adviser, by her genial nature and by her ardent spirit of helpfulness.

Her four years of faithful service have thus endeared her to the hearts of all her appreciative pupils and fellow teachers. Since no good work or deed is ever lost, thrice-blessed is the *home, school or community* which has felt the refining influence of a wholesome character like that of Miss Duggins.

Thus to have lived is not to die.

"Like the vase in which roses have once been distilled,—
You may break, you may shatter the vase, if you will;
But the scent of the roses—will linger there still."

E. D. PHILLIPS, Chairman,
MISS ERDICE GRUBE,
MR. G. W. DAVIS,

Committee.

A Tribute to Miss Willie Walker

Futile is our attempt to express the aching void in our hearts since our beloved comrade, Miss Willie Walker, left us. It is not necessary for us to memorialize her, for Miss Walker's life itself will ever be a "majestic memory, divinely sweet." Her departure has been an irreparable loss to the faculty and the students of *Northeast High School* and to the community of which she was a part. Her brilliant mind ever alive to vital issues, her sympathetic insight into the joys and the problems of student life, her courage to defend her convictions, her unselfish and magnanimous spirit endeared her to everyone. All who knew her, and especially those who had the privilege of close friendship, miss the charm and cheerfulness of her culture. "Tho life be fled," the great soul of Miss Willie Walker "is living still, immortal in its ministry of song."



Alex. Verheul - 28

CLASSES

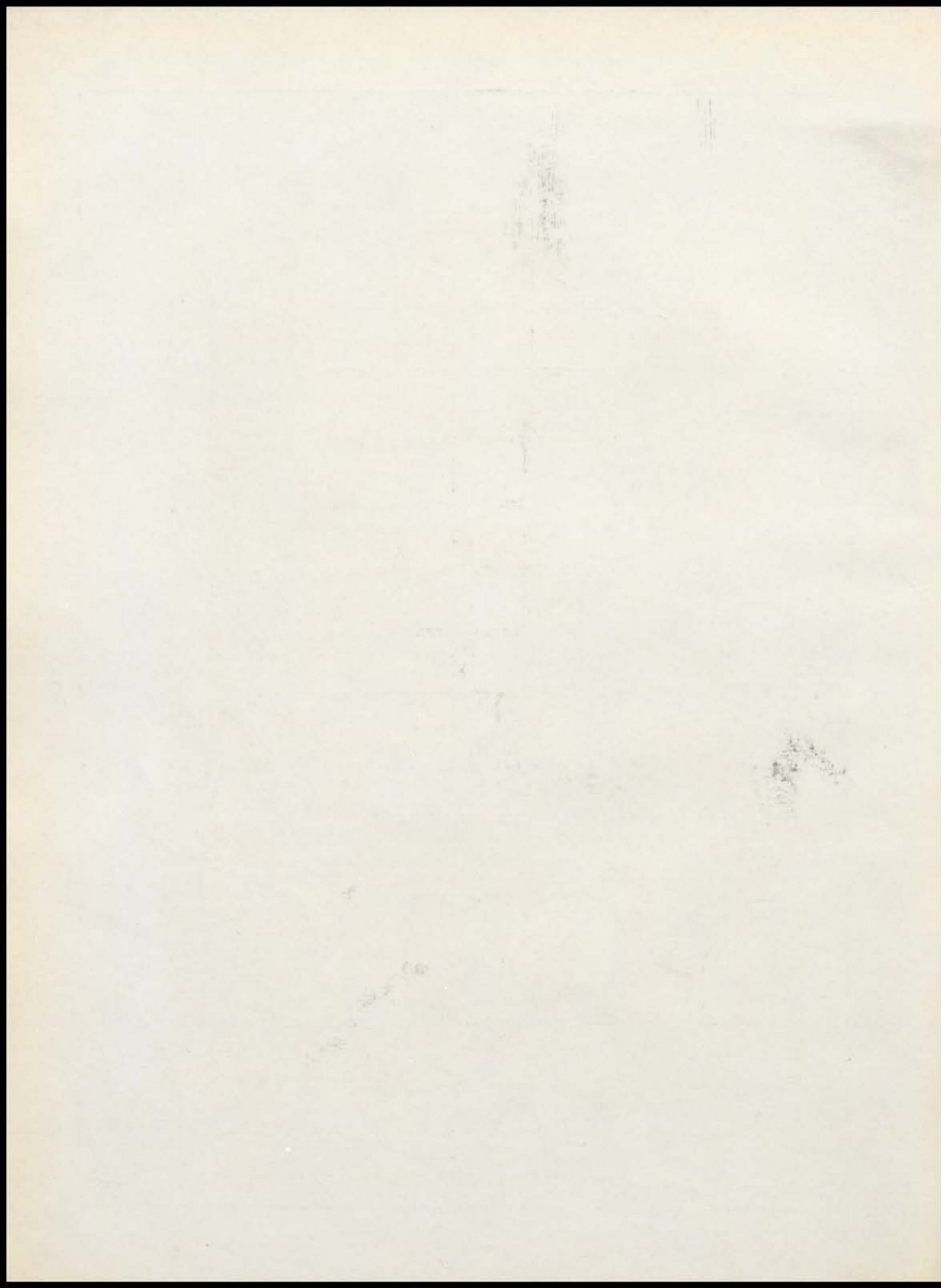

Forester



1. Ardene Stephens, Treas. 2. Thelma Lyle, Vice-Pres. 3. Esther Henderson, Sec'y.
4. Charles Luckman, President 5. James Smart, Giftorian 6. Marian Shockley, Reporter 7. Fred Hawkins, Sergt.-at-Arms

Senior Ballot

The boy who has done the most for Northeast.....	Charles Luckman
The girl who has done the most for Northeast.....	Esther Henderson
Most popular boy.....	James Smart
Most popular girl.....	Marian Shockley
Best boy student.....	Harold Walker
Best girl student.....	Clella Hobbs
Society belle.....	Margaret Ryan
Social Lion.....	Eugene Lynn
Jolly good fellow.....	Paul Jones
Jolly good girl.....	Thelma Lyle
Foremost boy athlete.....	Miles Henley
Foremost girl athlete.....	Ardene Stephens
Worst boy bluffer.....	Allan Cameron
Worst girl flatterer.....	Martha Wright
Best actor.....	Winfield Bowser
Best actress.....	Virginia Whiting

And it came about that in the year of our Lord nineteen hundred and twenty-one on the fourth day of September sounds of new voices rang through the halls of Northeast. For the mighty class of '25 had entered the portals of higher learning.

Their ignorance was colossal and their mistakes as countless as the sands of the sea. But the patience and perseverance of the upper classmen was as unending and relentless as time. And from them the "Freshies" learned many things.

The sands of time did swiftly flow and again with head erect and bearing more assured did come the class of '25, now as Sophomores. But behold! there was a new order, for there forthwith appeared Junior High and the Sophomores were deprived of much joy making.

The months passed by and the erstwhile "Sophs" became Juniors. The class had by now become so learned that they could well impart knowledge to the less fortunate members of the school.

And lo! in the cycle of the years there appeared the Senior class—mightiest among all mighty classes—greatest among all the great. The class of '25 accomplished more than the fondest hope could have wished for it. Its claims to supremacy lay not only in visible winnings but in the invisible force that will go forth as this class goes out into the world.

Little mites o' Freshies,
 Little Sophs with sass
 Make the noted Juniors
 Then the finest Senior class.

MARIAN SHOCKLEY, '25.

Jessie Mae Kirk

G. H. S. C., 1; Band, 2, 3; K. C. A. C. Swimming Meet, 3; Field Meet, 2, 3; Band Librarian, 3;

John Henry Altergott

B. H. S. C., 2, 4; Student Council, 2; R. O. T. C., 1, 2,

Sadie Gonterman

G. H. S. C., 3; Gym Fete, 1.

Frances O. Cochran

George Hughes Goellner

Glee Club, 3.

Aileen L. Enright

Shakespeare Literary Society, 4; General Honor Roll, 3; Gym Fete, 2, 3.

Alice Irene White

Art Club, 2; G. H. S. C., 2, 4.

Thomas O. Dakessian

Student Council 4.





Doveta Crowley

Edward Francis Slater

Class Basketball, 4.

Dorothy Maxine Parker

G. H. S. C., 3, 4; Olympic Program, 2, 3, 4.

Edna Frances Quackenbush

Gym Fete, 2, 3.

Joe W. St. Claire

Alice Ann Weyler

Clonian Literary Society, 2, 3, 4; Vice-President, 4; Secretary, 4; Les Penseurs, 4; G. H. S. C., 1, 2, 3, 4; G. H. S. C. Cabinet, 4; Nor'easter Staff, 4.

Alma Marie Cavender

Myron Hutchinson Anderson

Ruth Spicer

Chionian Literary Society, 1, 2, 3, 4; President, 4; Treasurer, 3; Les Penseurs, 1, 2; Negative Debate, 4; Clio Play, 3; T. C. C. Play, 2; Tennis Team, 3, 4; Inter-Society Dance Committee, 3; Student Council, 3; Gym Fete, 1, 2; Inter-Club Dance Committee, 3; G. H. S. C., 1, 2; Nor'easter Staff, 4.

Arthur C. Castleman

Glee Club, 1, 2, 3, 4; Secretary Glee Club, 3; Vice-President, 4; R. O. T. C., 1, 2, 3; Platoon Sergeant; Staff Sergeant; Solo Contest, 2, 3; Music Contest, 1, 2, 3, 4; N. E. Male Quartet, 4.

Juanita Dean Cooper

National Honor Society, 4.
Theta Literary Society, 2, 3, 4; President Theta, 4; Treble Clef Club, 4; Reporter Treble Clef Club, 4; G. H. S. C., 1, 2, 3, 4; Theta Play, 4; Vice-President, 4; Senior Play.

Clella Lucille Hobbs

Charter Member National Honor Society, 3, 4; Secretary, 4; G. H. S. C., 2, 3, 4; Cabinet, 4; Nor'easter Staff, 3, 4; Annual Staff, 4; Junior Prom Committee; Honor Roll, 1, 2, 3, 4; Student Council, 2, 4; Vice-President Student Council, 4; Delphian, 3, 4; Delphian President, 4; Delphian Secretary, 3, 4; Treble Clef, 2, 3, 4; T. C. President, 4; Gym Fete, 2; Senior Announcement Committee; Senior Ballot, "Best Girl Student."

Charles Lester Rice

Sergeant R. O. T. C., 4; R. H. S. C., 3, 4.

Gladys Cook

Treble Clef, 3, 4; Gym Fete, 2.

Anna Isabel Yennie

Delphian Literary Society, 3, 4; President, 4; Les Penseurs, 3, 4; Treasurer, 4; G. H. S. C., 1, 2, 3, 4; Gym Fete, 2.

George Elmer O'Neal

Northeast Society of Debate, 3, 4; French Club, 3; E. H. S. C., 4; R. O. T. C., 3, 4; Sergeant R. O. T. C., 4; Student Council, 4; Football, 4.





Gladys Marie Menger

Dale Norton Gower

Track, 1; B. H. S. C., 1; Track Team, 2, 4; Student Council, 2.

Alta Ticknor

Theta Literary Society, 4; Gym Fete, 2, 4.

Harriett J. Wolfert

Treble Clef Club, 4; Music Appreciation Club, 3, 4; President, 4; G. H. S. C., 1; Greek Chorus, 4; Gym Fete, 1, 2, 3, 4.

Harry S. Zane, Jr.

Botany Club, 3; Junior Prom Committee, 3; Secretary Junior Class, 3; Crack Squad Leader, 3; Major R. O. T. C., 4; Officer's Club, 4; Vice-President, 4; Second Football Team, 4; R. O. T. C. Rifle Team, 3, 4; Expert Rifleman Medal, 3, 4.

Dorothy Gladys Frazee

Orchestra, 3, 4; Student Council, 3.

Kathryn Louise Powell

G. H. S. C., 1, 2, 3; Gym Fete, 2.

William Weber Gill

Student Council, 3; Personal Property Committee, 3; Christmas Play, 4; Senior Play Committee, 4; Senior Play.

Dorothy Marguerite Hamilton

G. H. S. C., 1, 2, 3; Commercial Club, 4; Theta Literary Society, 1, 3; Nor'easter Staff, 3, 4; Student Council, 1, 3; Olympic Club Fete, 1, 2; Junior Prom Committee 3; Soccer Team, 1, 2; Volley Ball Team, 2; Track 1, 2.

James M. Smart

National Honor Society, 3, 4; Treasurer, 4; Charter Member, 3.

Northeast Society Debate, 1, 2, 3, 4; President, 4; Math Club, 3, 4; President, 3; Student Council, 2; Cheer Leader, 4; Alternate Cheer Leader, 3; Junior President, 3; Giftorian Senior Class; Freshman Track Team; B. H. S. C., 2, 3, 4; Vice-President B. H. S. C., 4; Christmas Play, 3, 4; Math Club Play, 3; Business Manager Annual Staff, 4; Advertising Manager Nor'easter Staff, 4; Senior Ballot, "Most Popular Boy."

Mary Helen Niebrugge

National Honor Society, 4.
Delta Literary Society, 2, 3, 4; Vice-President; Treble Clef, 3, 4; Nor'easter Staff, 3; Christmas Play, 4; Delta-Benton Play, 4; Senior Play.

Matilda C. Murpree

Theta Literary Society, 3, 4; Vesta Club, 3, 4; Secretary, 4; Junior Prom Committee; G. H. S. C., 1, 2, 3; Theta Play, 4; Student Council, 2, 3; Gym Fete, 2.

Cecil J. Bishop

Emily Elizabeth Groth

National Honor Society, 4.
Theta Literary Society, 3, 4; President Thetas, 4; Northeast Botany Club, 3; G. H. S. C., 1, 2, 3, 4; Student Council, 4.

Gladys Ethel Pendleton

Les Penseurs, 3, 4; G. H. S. C., 3, 4.

Clarence A. Wickstrom





Thelma Catherine Meshek

Dean A. Gruver

National Honor Society, 4.
General Honor Roll, 3.

Marybelle Finrock

G. H. S. C., 2, 3, 4; Student Council, 4.

Ruth Velma Browning

National Honor Society, 4.
G. H. S. C., 2, 3, 4.

Albert Vernon Frisby

Dora Ruth Bell

Northeast Shakespeare Club, 3, 4; President
Shakespeares, 4; Student Council, 3, 4.

Bertha Mary Boucher

Delta Literary Society, 3, 4; Botany Club, 4;
Girls' Gym Fete, 1, 3.

Armour Lee Braun

Benton Literary Society, 4; Vice-President Benton;
Sergeant-at-Arms Benton; Non-Commissioned
Officer's Club, 4; Vice-President Non-Commissioned
Officer's Club; R. O. T. C. Corporal, 3; First
Sergeant, 4; First Lieutenant, 4.

Dorothy Aileen O'Dell

Lawrence Casper Bash

B. H. S. C., 1, 2; Freshman Basketball Captain, 1; Freshman Track Team, 1, 2.

Regga Elaine Kelso

Treble Clef Club, 4; Commercial Club, 4; Solo Contest, 4; G. H. S. C., 2; Life Saving Emblem, 2; Music Contest, 4; Northeast Night Program, 2; Girls Quartette, 4.

Helen Carmel Barnes

Treble Clef, 3, 4; Librarian Treble Clef, 4; G. H. S. C., 1, 2; Student Council, 3, 4.

Hubert F. Wade

R. O. T. C. Corporal, 2; R. O. T. C. Sergeant, 3; R. O. T. C. Officer of the Guard, 3.

Anna Caroline Dillon

G. H. S. C., 1, 2; Soccer Team, 2; Volley Ball Team, 2.

Eileen Bishop

Girl's High School Club, 4; Hockey Team, 4; Student Council, 4.

James Louis Butler

B. H. S. C., 1, 2; R. O. T. C. Sergeant, 4; Rifle Club, 4.





Nancy Ruth Head

Music Appreciation Club, 3; Northeast Art Club, 3, 4; Treasurer Art Club, 4.

Charles Irving Luckman

National Honor Society, 4.
Benton Literary Society, 1, 2, 3, 4; President B. L. S., 4; Math Club; President Math Club, 4; President Senior Class; Editor-in-Chief of Annual, 4; B. H. S. C., 1, 2, 3, 4; B. H. S. C. Cabinet, 4; Silver Medal Extemp., 3; R. O. T. C., 2, 3, 4; Sergeant R. O. T. C., 3; Captain Crack Company, 4; Gold Medal Individual Drill, 3; Athletic Editor Nor'easter Staff, 4; Negative Debate Team, 3; Junior Prom Committee, 3; Officers Club, 4; Inter-Society Dance Committee, 3; Inter-Club Dance Committee, 3; Student Council, 3; Chairman Personal Property Committee, 3; Christmas Play, 4; Secretary B. L. S., 3; Championship R. O. T. C. Squad, 4; Second Place Constitution Oration Contest, 4; Senior Ballot, "Boy Who Has Done the Most for Northeast"; Senior Play.

Beulah Bryant

Marion Metire Shockley

Alpha Literary Society, 3, 4; President, 4; Treble Clef Club, 2, 3, 4; President, 4; G. H. S. C., 1, 2, 3, 4; Honor Girl, 3; Junior Prom Committee, 3; Reporter Senior Class, 4; Student Council, 4; Chairman Mixer Committee, 4; Nor'easter Staff, 4; Tennis Team, 3; Olympic C'ub Fete, 1, 2, 3; Treble Clef Program, 2; Negative Debate Team, 4; Inter-Society Dance Committee, 3; Senior Ballot, "Most Popular Girl"; Senior Play.

Gene L. Hentzen

R. O. T. C., 2, 3; Corporal, 2; B. H. S. C., 3, 4.

Pearle Vivian Downing

Northeast Olympic Fete, 1, 2, 3, 4; Greek Play, 4; Captain Baseball Team, 3; Hockey Team, 3; Soccer Team, 1, 2, 3; Basketball Team, 3.

Pauline Epperson

Warner Williams Lantz

Negative Debate, 3; Student Council, 2; Executive Board, 2; B. H. S. C., 2, 3; La Sociedad Castellana, 2; N. S. D. Treasurer, 3; Nor'easter Staff, 3; Reporter Junior Class; Executive Committee of Library Week; Chairman Advertising Committee of Nor'easter, 2.

John Winfort Glibirds

R. O. T. C., 3, 4.

Vera Vivian Allison

Botany Club, 3; Vesta Club, 4; G. H. S. C., 4.

Muriel Mary Kelley

Alpha, 4; Music Appreciation, 4; G. H. S. C., 1, 2, 3, 4; Publicity Committee, 2.

George W. Harvey

John Knappenberger

Mildred Carter

G. H. S. C., 1, 2, 3, 4; Vice-President G. H. S. C., 4; Mathematics Club, 2; Student Council, 4; Executive Board; Senior Pin and Ring Committee, 4; Alpha, 2, 4; Music Appreciation Club, 3, 4; President; Critic.

Lola Maxine Lucas

G. H. S. C., 2.

Hosca Bell Davis Thompson

National Honor Society, 4; Benton Literary Society, 2; Botany Club, 3; Student Council, 3; Sergeant R. O. T. C., 2, 3; Crack Squad, 3; General Honor Roll, 1, 3; Highest Honor Roll, 2.





Kenneth Coe

R. O. T. C., 3, 4; Corporal, 4; Student Council, 4.

Mildred Schneider

National Honor Society, 4.
Delta Literary Society, 2, 3, 4; Treasurer Delta, 4; Olympic Club, 2, 3, 4; President Olympic, 4; Silver Medal Poem Literary Contest, 2; Olympic Fete, 1, 2, 3; Captain Basketball Team, 3, 4; Gold Medal Poem, 4.

Marjorie Olive Harnesse

G. H. S. C., 2, 3, 4.

Conrad Feiring

Music Appreciation Club, 4; Boys' Glee Club, 4.

Edwin Haase

Benton Literary Society, 4; Treasurer Bentons, 4; Secretary Bentons, 4; R. O. T. C., 3, 4; First Lieutenant, 4; Feature and Editorial Editor of Northester, 4.

Jewel Doela Stevenson

G. H. S. C., 1, 2; Greek Play, 4; Olympic Fete, 1, 2, 3, 4.

Agnes V. Turner

Herbert L. Ryan

Commercial Club, 4; Sergeant R. O. T. C., 4.

Lucille Edith Land

Botany Club, 3; Honor Roll, 3; Student Council, 3; Girl's Gym Fete, 2; G. H. S. C., 1, 2.

W. Edward Truxal

Bernice Reay McLeod

Theta Literary Society, 2, 3, 4; Vice-President, 3; Treble Clef Club, 3, 4; Christmas Play, 4; Senior Play Committee, 4; Theta Play, 4; G. H. S. C., 1, 2, 3, 4; Senior Play; Gold Medal Oration, 4.

Flossie Casey

Douglas W. Vanice

Lucile Sliffe

National Honor Society, 4.
Delta Literary Society, 1, 3, 4; Vice-President Delta, 3; Treasurer, 4; Botany Club, 3, 4; Vice-President, 3; Highest Honor Roll, 2; General Honor Roll, 4; Student Council, 4; G. H. S. C., 1, 3.

Margaret Elizabeth Barnes

G. H. S. C., 3, 4; Ring Standard Girl, 3, 4.

Frederick Kavanagh

Student Council, 3; Rifle Team, 2, 3, 4.



Nor'easter



William Grace
Commercial Club, 4.

Alvah Merridath Boyington
Music Appreciation Club, 4; Treble Clef Club, 4.

Mildred Haynes
G. H. S. C., 1; Delta Literary 2; D. L. S. Sergeant-at-Arms, 2; Vesta Club, 2, 4.

Louis Nussbaum
Commercial Club, 3, 4.

Howard O. Lapp

Thelma Mosbarger

Lavera Gladys Miller

Robert Harvey McMillian
National Honor Society, 4.
Northeast Society of Debate, 2, 3, 4; Secretary,
4; Commercial Club, 1, 2, 3, 4; Student Council, 2,
4; Safety Committee, 4; Nor'easter Staff, 4; Honor
Roll, 3.

Blanche Mildred Duggins
Delta Literary Society, 4.

James Genovese

Alice E. Jennens

Merle Irene Davis

Peter Roland Carlton

Uarda Fred Newsom
Olympic Club, 1, 2, 3, 4; President, 4; Vice-President, 3; Treble Clef, 4; Honor Roll, 4; Gym Fete, 2, 3, 4; Orchestra, 1, 2, 3, 4; All Star Orchestra, 3, 4; Basket Ball, 1, 2, 3; Baseball, 2, 3; Soccer, 2, 3; Hockey Team, 3, 4; Small N; Large N; Winner of Seal; Track Team, 1, 2.

Edna Browning Vanderveer
Spanish Club, 4; Commercial, 3, 4.

Mark Stroud Vann
Botany Club, 4.





Robert E. Bennett

Kermet S. Zimmerman

National Honor Society, 4.
La Sociedad Castellana, 3; Student Council, 4.

Lee B. Walker

Anton Herbert Schumaker

R. O. T. C., 2; B. H. S. C., 1, 2.

Gladys Beulah Morrison

French Club, 1; Treble Clef Club, 1, 2, 3.

William L. Chamberlin, Jr.

Benton Literary Society, 4; Botany Club, 4;
Sergeant-at-Arms Botany Club, 4; Boy's Triangle
Club, 1; E. H. S. C., 3, 3, 4; Annual Staff
Photographer, 3, 4; R. O. T. C., 1, 2, 3, 4; First
Lieutenant, 4; Sergeant R. O. T. C., 3; Officers
Club, 4.

Charles Lakin Jones

Commercial Club, 4; B. H. S. C., 3, 4.

Allen Fitzgerald Cameron

Northeast Art Club, 3, 4; Corporal R. O. T. C.,
1; Sergeant R. O. T. C., 2, 3; Junior Prom Chair-
man, 3; Football Squad, 3, 4; B. H. S. C., 2, 3,
4; Senior Ballot, "Best Boy Bluffer."

Baron DeLouis

Glee Club, 2, 3, 4; Secretary Glee Club, 3; Solo Contests, 2; R. O. T. C., 1, 2; Greek Play, 4; B. H. S. C.; History Department Program, 3.

Mabel Moore

Gym Program, 1, 2.

Agnes M. Ebel

G. H. S. C., 2, 3; Gym Fete.

Harry K. Stephens

William Maxwell Kelly

Ethel Zukerman

Ruth Margaret Solomon

National Honor Society, 4; G. H. S. C. Honor Girl, 4; Honor Roll, 3; Orchestra, 2, 3, 4; Gym Fete, 2; G. H. S. C., 2, 3, 4; Bronze Medal Essay, 4.

Alfred M. Boyington

Music Appreciation Club, 4; Commercial Club, 4; Glee Club, 4; Librarian Glee Club, 4; Concert Master of Orchestra, 4; N. H. S. Trio, 4; Concert Master of All-Star Orchestra, 4; 1st prize, violin contest, Linsborg; 1st prize, violin contest, Pittsburg; 1st prize, violin contest, Emporia.





Verna Henderson

Walter Scott, Jr.

Tennis Team, 3, 4; B. H. S. C., 3, 4; R. O. T. C., Corporal, 3; Band, 3.

Ora Watts

Student Council, 4.

Evelyn Pearl Craig

Art Club, 4; G. H. S. C., 1, 2, 3; Gym Fete, 1, 2, 4; Student Council, 3.

Eugene H. Wilmore

Benton Literary Society, 1, 2, 3, 4; Student Council, 2; Corporal R. O. T. C., 4; B. H. S. C., 3, 4; Rifle Club, 4.

Eloise O'Byrne

Delta Literary Society, 4; Commercial Club, 4; G. H. S. C., 3; Gym Fete, 1, 2, 3; Greek Play Chorus, 4.

Elizabeth S. Colton

G. H. S. C., 1, 2, 3, 4; Student Council, 4.

William Borchardt

Nor'easter

Blanche Beryl McGregor

G. H. S. C., 1, 2, 3; Gym Fete, 2, 3.

Howard M. Ireland

Music Appreciation Club, 4; Treasurer M. A. C.; Glee Club, 3, 4; Reporter, 3; Orchestra, 1, 2, 3, 4; Student Council, 2; Member of Quartet, B. H. S. C., 3, 4; All Star Orchestra.

Eunice Ura Yearwood

G. H. S. C., 2, 3, 4; Gym Fete, 1, 2; Ring Standard Girl, 3, 4; G. H. S. C., 3, 4.

Virginia Whiting

National Honor Society, 4.
Clonian Literary Society, 1, 2, 3, 4; President, 4; Art Club, 4; President, 4; Botany Club, 3; G. H. S. C., 1, 2, 3, 4; Treasurer C. L. S., 4; Vice-President N. E. C., 3; Student Council, 1; Gym Fete, 1; Chairman Announcement Committee, 4; Christmas Play, 4; Clonian Play, 4; Senior Ballot, "Best Girl Actress"; Senior Play; Bronze Medal Extemp., 4.

John Milton Haggard

R. O. T. C., 2, 3, 4; B. H. S. C., 2, 3, 4; Lieutenant R. O. T. C., 4.

Esther M. Henderson

Charter Member National Honor Society, 3, 4; President, 4; Secretary Senior Class, 4; Student Council, 2, 3, 4; Vice-President Student Council, 4; Executive Board, 2, 4; Personal Property Committee, 3; Junior Prom Committee, 3; G. H. S. C., 1, 2, 3; Circulation Manager Annual Staff, 4; Inter-Society Dance Committee, 3; Nor'easter Staff, 3, 4; Assistant to Adviser, 4; Nor'easter Representative to Columbia, 3; General Honor Roll, 1, 2, 3, 4; Delta, 2, 3, 4; President of Deltas, 3; Secretary of Deltas, 2, 4; Math Club, 4; Senior Ballot, "Girl Who Has Done Most for Northeast," 4.

Lulu Gertrude Schoenberg

Les Penseurs, 4; G. H. S. C., 3.

Robert William O'Dell





Howard E. Jury

Mary Margaret Clements

National Honor Society, 4;
Delta Literary Society, 3, 4; Treasurer Deltas,
4; Student Council, 2, 4; Phi Alpha Sigma Greek
Club, 3, 4; G. H. S. C., 2, 3, 4; G. H. S. C.
Cabinet, 4; G. H. S. C. Honor Girl, 3, 4; Music
Appreciation Club, 3, 4; Vice-President Music
Appreciation Club, 4.

Margaret Allen

Ecstasy Club, 3.

William B. Heidelberg

R. O. T. C., 1, 2; B. H. S. C., 3, 4; Glee Club, 3,
4; Music Appreciation Club, 3, 4; Charter Member
M. A. C.; Inter-Class Track, 2; Inter-Class Basket
Ball, 4.

Simpson Singer

Northeast Shakespeare Club, 4; Orchestra, 1,
2, 3, 4; Student Council, 4.

Mary Ellen Shawhan

Theta Literary Society, 4; Vice-President
Thetas; Commercial Club, 3, 4; President, 4; Stu-
dent Council, 1, 3.

Irene Anita Dumas

Alpha Literary Society, 4; Treasurer Alpha, 4;
Math Club, 4; G. H. S. C., 4.

Stanley E. White

Benton, 1, 2.

Kenneth Tom Berry
R. J. T. C., 2.

Martha Benson
Delta Literary Society, 2, 4; Spanish Club, 3, 4;
Treasurer Spanish Club, 4; G. H. S. C., 1, 2, 3, 4;
Student Council, 3; Gym Fete, 2, 4; Senior Play.

Theresa Schindel
Botany Club, 3, 4; G. H. S. C., 1.

Orea Willard Burns
Glee Club, 3.

James Leroy Mayes
R. O. T. C., 2, 3; Corporal 2; Orchestra, 2.

Margaret Elizabeth Colville
Theta Literary Society, 1, 2, 3, 4; Vice-President
Thetas, 4; Vesta Club Vice-President, 3; G. H. S.
C., 1, 2; Student Council, 1, 4; Nor'easter Staff, 4;
Gym Fete, 2; Vesta Club, 2, 3, 4.

Grace Elizabeth Hurley
Delta Literary Society, 3, 4; Treasurer Delta, 3;
Botany Club, 3, 4; G. H. S. C., 3; Gym Fete, 1, 2,
3; Greek Play Chorus, 4.

Harry Ross Knighton





Susan Elizabeth Hudspeth

Delta Literary Society, 2, 3, 4; Botany Club, 3, 4;
Secretary Botany Club; G. H. S. C., 1, 2, 3;
Vesta, 1.

Horace Glenn Miller

R. O. T. C., 1.

Anna Louise Grabau

Annual Staff Stenographer, 4.

May Belle Hettinger

G. H. S. C., 1, 2; Gym Fete, 1, 2.

Wilbur Meyer

N. Club, 4; Football Team, 2, 3 (Second); Foot-
ball Team, 4 (First); B. H. S. C., 3, 4.

Mary Catherine Robinson

G. H. S. C., 1; Olympic Club Program, 2.

Margaret Lyon

Northeast Shakespeare Club, 4; Commercial
Club, 4; G. H. S. C., 2.

Reese Drury Pieronnet

B. H. S. C., 2, 3.

Elizabeth Polley

National Honor Society, 4.
 Clonian Literary Society, 1, 2, 3, 4; President
 C. L. S., 4; Secretary Clonians, 2; Treble Clef
 Club, 3, 4; Vesta Club, 1; Nor'easter Staff, 4;
 Associate Business Manager Annual Staff, 4;
 Inter-Society Dance Committee, 2, 3; Inter-Club
 Dance Committee, 1; Gold Medal Extemp., 3;
 Affirmative Debate, 3, 4; Chairman Senior Play
 Committee; G. H. S. C., 1, 2, 3, 4; G. H. S. C.
 Honor Girl, 2, 3; Student Council, 4; Gym Fete,
 1, 2; General Honor Roll, 1; Clonian Play, 3;
 Senior Play.

Joe Robert Jennett

Shakespeare, 1, 2, 4; Treasurer; Glee Club, 3, 4;
 Librarian, 3; Treasurer, 4; Boys Triangle Club, 1;
 H. H. S. C., 2, 3, 4; P. T. A. Play, 3; Christmas
 Play, 2, 3; Oration Program, 3; Quartet, 4; Foot-
 ball (Second Team), 4; Student Council, 4; Secre-
 tary Student Council, 4; Executive Board, 4; Class
 Day Committee, 4; Music Appreciation Club, 4;
 Senior Play.

Johanna Eleanor Neufeld

Treble Clef, 4; Music Contest, 4.

Agnes Marie Halvey

G. H. S. C. 1, 2; Girl's Gym Fete, 2; Treble
 Clef Club, 3.

Leith A. Stevens

Benton Literary Society, 2, 3; Music Apprecia-
 tion Club, 3; Glee Club, 3; Orchestra, 1, 2, 3;
 Student Council, 3; All-Star Orchestra, 3; Per-
 sonal Property Committee, 3; Piano Soloist-Or-
 chestra, 3; N. H. S. Trio; Accompanist of Cantata,
 3; Accompanist Glee Club Contest, 3.

Mary Coppaken

Mildred Mary McGuire

Olympic Club, 4; G. H. S. C., 1, 2, 3; Soccer,
 2, 3, 4; Baseball, 2, 3; Gym Fete, 2, 3; Track, 2;
 Hockey, 3, 4.

Doyle Robert Hendrix





Gladys S. Campbell

Alpha, 3, 4; G. H. S. C., 1, 2, 3, 4; Tennis Team, 2, 3.

Forrest E. Judd

Delphian, 2, 3, 4; President, 4; Math Club, 2, 3; B. H. S. C., 2, 3, 4; Student Council, 2, 3, 4; Winner Northeast Division Constitutional Oration Contest, 4; Courtesy Committee, 3, 4; Negative Debate Team, 2, 3, 4; Gifforian Junior Class, 3; Annual Staff Advertising Manager, 3; Athletic Editor Nor'easter Staff, 3; Northeast Night Program, 2, 3; Highest Honor Roll, 1.

Margaret V. Ryan

Alpha Literary Society, 1, 2, 3, 4; President Alpha, 4; Treasurer Alpha, 4; Math Club, 4; Vice-President, 4; Student Council, 4; G. H. S. C., 1, 2, 3, 4; Gym Fete; Senior Ballot, "Society Belle."

Ruth Reynolds

Treble Clef, 4; Commercial Club, 4; Olympic Club, 2; Solo Contest, 4; Greek Play, 4; Gym Fete, 1, 2; G. H. S. C., 1; Girls' Quartet, 4.

Wilbur Monroe Duke

Benton Literary Society, 1, 2, 3, 4; Secretary, 4; Phi Alpha Sigma, 3.

Madge Forrester Coulter

Orchestra, 2, 3, 4.

Ethel B. Sudduth

Eugene Dudley

B. H. S. C., 4; Second Football Team, 4; H. O. T. C., 1, 2, 3, 4; Corporal, 2; Sergeant, 2, 4.

Evelyn Marie Biggerstaff

Clonian Literary Society, 4; Commercial Club, 3, 4; Junior Jubilee, 1; Gym Fete, 2, 3; Student Council, 3.

Archie Henry Johnson

Corporal, 1; Second Lieutenant, 2; First Lieutenant, 3; Captain, 4; Track, 1; Corps Area Rifle Team, 2, 3, 4; Army Rifle Team, 4; Hearst Rifle Team, 3.

Cora Lee Drinkard

Clonian Literary Society, 3; Vesta Club, 2, 3; G. H. S. C., 1.

Leonora M. Waller

James J. Harper

Bentons, 3; R. O. T. C., 2.

Dorothy Sliffe

National Honor Society, 3, 4; Charter Member, 2; Delta Literary Society, 3, 4; Botany Club, 3, 4; President, 4; Student Council, 3; G. H. S. C., 3; General Honor Roll, 1, 3; Highest Honor Roll, 2.

Estella Mae Martin

Charter Member of Art Club, 2, 3, 4; G. H. S. C., 1, 2; Olympic Fete, 1, 2, 3.

Thomas Raymond Powers

Benton Literary Society; Commercial Club; Secretary Bentons, 3; Student Council, 3.





Rebecca Smoot

Northeast Shakespeare Club, 4; Vesta Club, 2, 3; Olympian, 1; Secretary Vestas, 3; G. H. S. C., 1, 2, 3, 4; G. H. S. C. Cabinet, 3; Student Council, 1, 2, 3; Basketball, 1, 2; Baseball, 2; Soccer, 1, 2, 3; Track, 2, 3.

William C. Kobelt

Orchestra, 1, 2, 3, 4.

Margaret Minshall Shields

Delphian Literary Society, 1; General Honor Roll, 4.

Bernice Constance Gee

G. H. S. C., 4.

Jack V. Sands

Officer's Club, 4; Rifle Club, 4; Crack Squad, 3; Second Lieutenant R. O. T. C., 3.

Catherine Delano Drake

G. H. S. C., 1, 2, 3, 4; Honor Girl, 3, 4; Art Club, 4; Music Appreciation Club, 4.

Mary Virginia Toler

Delta Literary Society, 4; Olympic Club, 3, 4; Botany Club, 3; G. H. S. C., 1; Volley Ball Team, 1, 2, 3; Soccer Team, 1, 2, 3; Track Team, 1, 2; Gym Pete, 1, 2, 3.

Clyde F. Walker

Harriet Jane Groesbeck

Delta Literary Society, 1, 2, 3, 4; Vice-President Delta, 2; Treasurer Delta, 2; Secretary, 4; Northeast Botany Club, 3, 4; Vice-President Botany Club, 4; Secretary Botany Club, 3; Northeast Treble Clef Club; Treble Clef Accompanist, 4; Antigone Cast, 4; Delta Play Cast, 2; Bronze Medal Short Story, 4.

Walton William Matlock

Delphian Literary Society, 3.

Vinnie Wine

G. H. S. C., 1, 3.

Jennett Reed

Vesta Club, 4; Student Council, 2.

Robert R. Randazzo

Music Appreciation Club, 4; Glee Club, 3, 4; Secretary M. A. C., 4; President M. A. C., 4; Music Contest, 3, 4; Greek Play, 4; Solo Contest, 4.

A. Marguerite Klinefelter

G. H. S. C., 1, 2, 3; Gym Fete, 1, 2, 3, 4; Gym Fete, 3; Greek Play, 4.

Jennie Harris

Commercial Club, 3, 4; Secretary Commercial, 4; G. H. S. C., 1, 2; Shakespeare, 4.

Douglas S. Gale

Northeast Society of Debate, 4; Northeast Mathematics Club, 3; Northeast Botany Club, 3; Student Council, 1, 2, 3; Executive Board, 1, 2; Courtesy Committee, 2; Cheer Leader Committee, 3.





Elleen M. Bell

National Honor Society, 4;
Theta Literary Society, 3, 4; Les Penseurs, 3;
4; Student Council, 4; General Honor Roll, 4.

Angelo E. Mottley

Marian Ferguson

Thelma Clutterbuck

Literary Contest Essay silver medal, 3.

Eugene Lynn

Northeast Society of Debate, 1, 2, 3, 4; President, 4; Math Club, 2, 3, 4; President Math Club, 4; Chairman Gift Committee, 4; Chairman Courtesy Committee, 3; B. H. S. C., 1, 2, 3, 4; B. H. S. C. Treasurer, 4; B. H. S. C. Cabinet, 3; Inter-Society Dance Committee, 3; Student Council, 2, 3, 4; Sergeant-at-Arms Student Council, 4; Senior Ballot, "Social Lion."

Martha Maxine Utt

Commercial Club, 4; Treble Clef Club, 4; Gym Fete, 2; G. H. S. C., 2, 2.

Louise Foreman

Clionian Literary Society, 3, 4; Vice-President Clionians, 4; Treasurer, 4; Commercial Club, 4; Student Council, 1; Clio Play, 4; Girls' Gym Fete, 1, 2, 3; Girls' Soccer Team, 1, 2, 3; Basketball Team, 1, 2; Inter-Society Dance Committee, 3.

John Richard Mills, Jr.

Northeast Society of Debate, 4; Greek Club, 3; Student Council, 4.

Nor'easter

Francis Cady Brower

Benton Literary Society, 1; R. O. T. C., 4.

Frederick Hawkins

National Honor Society, 3, 4; Vice-President, 4; Charter Member, 3.

Northeast Society of Debate, 3, 3, 4; President N. S. D., 4; Student Council, 1, 3, 4; President, 4; Charter Member Executive Board, 1; Northeast Math Club, 2, 3, 4; Secretary, 3; Honor Roll Highest, 1, 2; General, 1, 2, 3, 4; Second Boy in Scholarship, 4; Affirmative Debate Team, 3, 4; Alpha-Debater Play Cast, 2; Antigone Play Cast, 4; Mixer Committee, 3; Oratorical Program, 3; Nor'easter Staff, 3, 4; Business Manager, 3, 4; Nor'easter Representative M. I. P. A., 3; Charter Member I. S. C.; Executive Committee, 4; Sergeant-at-Arms I. S. C., 4; Boys' High School Club, 2, 3, 4; B. H. S. C. Cabinet, 4; Senior Sergeant-at-Arms; Junior Prom Committee; 1925 Class Reporter, 1, 2; Vice-President N. S. D., 3; Music Memory Team, 3, 3; Greatest Number Annual Ads, 3; Annual Staff, 3, 4; Literary Editor, 4; Associate Literary Editor, 3.

Lawrence A. Ward

Mildred Day

S. A. A. Olympic Club, 2, 3, 4; Commercial Club, 1, 2, 4; Treasurer N. C. C., 1; Honor Roll, 2, 3; Advertising Manager Nor'easter Staff, 4; Student Council, 1, 2; Winner Large N., 2; Winner Seal, 3; Captain Sophomore Basketball Team, 2; Olympic Basketball Team, 2, 3; Olympic Pete, 2, 3; Delphian Literary Society, 4.

Lois Maxine Mable

Student Council, 1, 2; Health Play, 1; Treble Clef, 3.

Anthony B. Pellegrino

National Honor Society, 4.
Benton Literary Society, 1, 2, 3, 4; President B. L. S., 4; Student Council, 3; Vice-President Bentons, 4; Treasurer Bentons, 3; Nor'easter Staff, 4; B. H. S. C., 3, 4; Silver Medal Oration, 4.

Louis E. Porter

National Honor Society, 4.
Music Appreciation Club, 3, 4; Boys Glee Club, 3, 4; Student Council, 3, 4; Executive Board, 3, 4; Corporal, R. O. T. C., 1, 2; First Lieutenant, 3, 4; Captain, 4; Major, 4; Chairman Senior Pin Committee; Rifle Team R. O. T. C., 3, 4.

Emma Broadus

G. H. S. C., 1, 2, 3.





Wilma Ward Kessler

Treble Clef Club, 2, 3; G. H. S. C., 1, 2; Advanced Orchestra, 1, 2, 3; All-Star Orchestra, 3; Music Contest, 2.

Jerome Silverstein

Benton Literary Society, 3, 4; Student Council, 3, 4; Vice-President Bentons, 4; Honor Roll, 3; Inter-Society Debate, 4.

Mabel Woodard

Ruth Parsons

Delta Literary Society, 4; Olympic Program, 2, 3; G. H. S. C., 3, 4.

Robert Wilson Drury

Anne Burdette Stoneburner

Bernice Boston

G. H. S. C., 2, 3, 4; Northeast Night, 2; Olympic Club Pete, 1, 2, 3.

George Somers

B. H. S. C., 2.

Blanche Knoche

Botany Club, 4; G. H. S. C., 1.

Raymond F. Gebhardt

Art Club, 3, 4; President Art Club, 4; Vice-President Art Club, 3; E. H. S. C., 2, 3, 4; Track Team, 1, 4; Cheer Leader, 4; Art Club Play, 3; Inter-Club Dance Committee, 3.

Virginia Louise Horn

Theta 1, 2, 3, 4; Secretary Theta, 4; Art Club, 2; Vesta Club, 4; Vesta Parliamentarian, 4; G. H. S. C., 1, 2, 4; G. H. S. C. Cabinet, 4; Student Council, 4; Courtesy Committee, 4.

Kathleen Hoover

Vesta Club, 4; Orchestra, 2, 3, 4; G. H. S. C., 3; Gym Fete, 2.

Morgan Goodhart

Northeast Society of Debate, 3, 4; President Debaters, 4; Northeast Mathematics Club, 3, 4; Student Council, 3, 4; Executive Board, 3, 4; B. H. S. C., 4; R. O. T. C., 1, 2, 3, 4; Captain, ...; Crack Squad, 3; Winning Squad 7th Corps Area, 4; Nor'easter Staff, 4; Advertising Manager of Annual, 4; Officer's Club, 4; Chairman Personal Property Committee, 4; Chairman Student Advertising Committee, 4.

Dorothy Eloise Wright

National Honor Society, 4; Clionian Literary Society, 3, 4; President, 4; Vice-President, 4; Les Penseurs, 3, 4; Student Council, 3, 4; Bronze Medal Declamation, 3; Junior Prom Committee, 3; Clionian Play, 3; Class Day Committee, 4; Highest Honor Roll, 3, 4; Secretary Clion, 4; Senior Play.

Emily Rosaline Nash

Vesta Club, 4; Olympic Fete, 2; G. H. S. C., 4.

Martin McKiddy

Student Council, 3.





Corrine Catherine Dixon

G. H. S. C., 1, 2; Girl's Gym Fete, 3.

Robert Heaton

Commercial Club, 4; Inter-Class Basketball, 4; History Play, 4; B. H. S. C., 2, 3.

Irma Henderson

National Honor Society, 4; Shakespeares, 3, 4; Vice-President Shakespeares, 4; Secretary Shakespeares, 4; Commercial, 3, 4; Circulation Manager Nor'easter Staff, 4; Reporter Commercial Club, 4; Student Council Representative, 1, 2; General Honor Roll, 1, 2.

Helen Marguerite Davis

Treble Clef, 4; Botany Club, 4; G. H. S. C., 4; Student Council, 1, 4; General Honor Roll, 4.

Irven R. Peterson

Bentons, 1, 2; B. H. S. C., 3; Student Council, 4; Corporal R. O. T. C., 3.

May Taylor

Vada Catherine Manning

National Honor Society, 4; Theta Literary Society, 4; Vesta Club, 2, 3, 4; Secretary Vesta, 4; G. H. S. C., 4; Nor'easter Staff, 4; Student Council, 3, 4; Honor Roll, 1, 2; Courtesy Committee 4.

Lester Curry

Noraster

Evelyn Cecelia Reese

Basketball Team, 1, 2; Volley Ball Team, 2;
Track Team, 1, 2; Inner Class Meet, 2; Soccer
Team, 2, 3; Hockey Team, 3; G. H. S. C., 1, 2;
Gym Program, 2; Greek Play, 2; Baseball, 1, 2, 3.

Francis Joseph Lutz

Student Council, 4.

Katherine Elizabeth Hargis

Eunice Loutta Wilhite

National Honor Society, 4.
Shakespeare Literary Society, 1, 2, 3, 4; Presi-
dent, 4; Secretary, 3; Vesta, 2, 3; Inter-Club
Dance Committee, 3; Shakes Play, 2, 3; Christmas
Play, 4; G. H. S. C., 1, 2, 3, 4; Student Council,
2; Gym Fete, 1, 2; Northeast Parent Teachers
Program, 2; Senior Play.

James Phillip Scyster

Spanish Club, 3; Student Council, 2.

Ruth Edna Tuttle

Delphian Literary Society, 4; Commercial
Club, 4; Treasurer Delphians, 4; Volley Ball
Team, 4.

Helen Du Sair

National Honor Society, 4.
Northeast Shakespeare Club, 3; Les Penseurs,
1, 2, 3, 4; President Les Penseurs, 3, 4; La So-
ciedad Castellana, 4; Vice-President, 4; Student
Council, 2, 3; French Club Play, 4.

John A. Summers

Corporal R. O. T. C., 1, 2; Sergeant R. O. T.
C., 3.





Pearl Elizabeth Pound

National Honor Society, 4.
Theta Literary Society, 4; La Sociedad Castellana, 2, 3; President and Secretary, 3; G. H. S. C., 1, 2, 3; Highest Honor Roll, 1, 2; General Honor Roll, 1, 2.

Reginald L. Saunders

Delphian Literary Society, 2; Band, 2; Student Council, 4.

Willa Williams

National Honor Society, 4.
Theta Literary Society, 3, 4; Secretary, 4; G. H. S. C., 1, 2, 3, 4; Student Council, 3; Highest Honor Roll, 2, 4; General Honor Roll, 1, 2, 3.

Geneve June Hatridge

Merlin K. Arthur

Benton Literary Society, 4.

Elizabeth Martha Wright

Art Club, 2, 4; G. H. S. C., 1, 2, 3; Gym Fete, 2, 3; Student Council, 2; Senior Ballot, "Worst Girl Flatterer."

Beulah Anne Hammond

Botany, 3, 4; G. H. S. C., 1, 2.

George William Furtney

Delphian Literary Society, 4; Northeast Art Club, 4; B. H. S. C. Cabinet, 4; Vice-President B. H. S. C., 4; Football Squad, 4; "N" Club, 4; Track Squad, 4; Secretary Delphians, 4.

Gertrude Mae Lake

Paul K. Ford

Commercial Club, 4; Vice-President Commercial Club, 4; B. H. S. C., 2, 3, 4; Nor'easter Staff, 4; Negative Debate Team, 4.

Beatrice L. Beasley

Elizabeth Agnes Gornall

Alpha Literary Society, 2, 3, 4; Secretary Alphas 4; Northeast Treble Clef Club, 2, 3, 4; Vice-President N. T. C. C., 4; Secretary N. T. C. C., 4; Student Council, 2, 3, 4; Executive Board, 4; General Honor Roll, 2, 3; G. H. S. C., 2, 3, 4; G. H. S. C. Honor Girl, 4; Nor'easter Staff, 4; Girls' Soccer Team, 2; Gym Fete, 2.

Glenn Eugene Darrow

Freshman Track, 1; Squad, 2, 3, 4; Student Council, 1; B. H. S. C., 2, 4.

Gwendolyn Scott

National Honor Society, 4.
Alpha Literary Society, 3, 4; Treasurer, 4; Secretary; Les Penseurs, 3; G. H. S. C., 4; Student Council, 4.

Frances Eleanor Malkmus

G. H. S. C., 1, 2; Gym Fete, 1, 2, 2.

Robert Theodore Stultz

Student Council, 1.





Lucile M. Laughlin

Botany Club, 4; Treble Clef Club, 4.

Charles N. Sears

Tennis Team, 4; B. H. S. C., 1, 2, 3, 4; R. O. T. C. Corporal, 2.

Tyniajo Searcy

Delphian Literary Society, 2, 3, 4; President, 4; Treble Clef Club, 1, 2, 3, 4; Vice-President, 4; G. H. S. C., 1, 2, 3, 4; Cabinet G. H. S. C., 4; Honor Girl, 1, 3, 4; Frances Scarritt Hanley Honor Girl, 4; Vice-President Junior Class, 3; Student Council, 2.

Bertha M. Johnson

Vesta Club, 4; Botany Club, 3; G. H. S. C., 1.

Charles Thomas Wesner

Alice Vierheilig

Delphian Literary Society, 3, 4; Secretary, 4; Art Club, 2, 3, 4; Orchestra, 2.

Kathryn Worthington

National Honor Society, 4; Theta Literary Society, 3, 4; Secretary, 4; Vesta, 3, 4; President, 4; Vice-President, 3; Faculty Assistant Nor'easter, 4; Honor Roll, 3, 4; Gym Pageant, 2; G. H. S. C., 2, 3; Theta Play, 4; Inter-Club Dance Committee, 3; Student Council, 3; Vice-President Thetas, 4.

Ralph Douglas Sloan

B. H. S. C., 3, 4; Band, 2, 3, 4; Track, 1, 2, 3, 4; "N" Club, 4; "N" Man Track, 4.

Marguerite Lucille Brotherton

G. H. S. C., 2, 4; Gym Fete, 2.

Wilmon H. (Jack) Shotliff

Marjorie Tarwater

National Honor Society, 4;
Delta Literary Society, 1, 2, 3, 4; Secretary, 4;
Olympic Club, 3, 4; Treasurer, 3; Les Penseurs,
2; General Honor Roll, 2, 4; G. H. S. C., 1, 2, 4;
Captain Hockey, 3; Basketball, 1, 2, 3, 4; Soccer,
1, 2, 3; Baseball, 1, 2, 3, 4; Athletic Fete, 2, 3;
Hike Supervisor, 3, 4; Winner Numerals, 4; Junior
Life Saving Corps, 3; Winner Swimming Seal, 2,
3; Student Council, 3; Tennis Team, 4; Bronze
Medal Oration, 4.

Berniece Dessie Morrison

Delphian Literary Society, 3, 4; Botany Club, 3,
4; G. H. S. C., 1, 2, 3, 4; General Honor Roll, 3.

Houston J. Sides

National Honor Society, 3;
Northeast Society of Debate, 2, 3; Secretary, 3;
Vice-President, 3; Executive Board Student Council,
2; Tennis Team, 3; Track Team, 1, 2, 3;
Nor'easter Staff, 3; Annual Staff, 3; Highest
Honor Roll, 1; Senior Gift Committee, 3.

Dorothea Lucille Henry

Theta Literary Society, 3, 4; Sergeant at Arms
Theta, 4; Treasurer Theta, 4; Commercial Club, 4;
Student Council Representative, 4; Gym Fete, 2, 4;
Girl's Track, 2.

Helen Blakesley

Alpha Literary Society, 2, 3, 4; Vice-President
Alpha; Music Appreciation Club, 4; Secretary
Music Appreciation; Student Council, 2, 3; Personal
Property Committee, 2; Inter-Club Council,
4; Music Committee Inter-Club Council, 4; G. H.
S. C., 1, 2, 3, 4.

Paul D. Jones

Music Appreciation Club, 3, 4; Vice-President
Orchestra, 1, 2, 3, 4; Soloist in Orchestra, 3, 4;
Glee Club, 2, 3, 4; Treasurer Glee Club, 4; R. O.
T. C., 1, 2, 3; Captain R. O. T. C., 3; Treasurer
M. A. C., 3; Band, 1, 2, 3, 4; Drum Major of
Band, 3, 4; Mixer Committee, 4; E. H. S. C., 3,
4; History Play, 4; Senior Ballot, "Jolly Good
Fellow."





Ethlyn Betty Utt

Commercial Club, 4; Treble Clef Club, 4; G. H. S. C., 1, 2, 3; Gym Fete, 1, 2, 3; Greek Play, 4.

LeRoy Henry Plummer

Commercial Club, 4; Student Council, 4; Track Team, 1.

Helen Grace Banta

Delta Literary Society, 1, 2, 3, 4; President, 4; Sergeant-at-Arms, 1; Treasurer, 4; Les Penseurs, 1, 2, 3, 4; Delta Benton Play, 4; Christmas Play, 4; Student Council, 2, 3; Class Day Committee, 4; G. H. S. C., 1, 2; Gym Fete, 2; Cadet Sponsor Major, 4; Bronze Medal Declamation, 4; President Deltas, 4; Senior Play.

Marguerite Lynd

Gym Fete, 2.

Glessner Nathan Berry

Frances Louise Spelman

Vesta Club, 4; G. H. S. C., 2; Gym Fete, 2.

Mary Helen Lockard

G. H. S. C., 1, 2; Northeast Night Program, 3; Gym Fete, 2; Senior Play.

Samuel Roosevelt Thomas

B. H. S. C.; Botany Club, 4; Football, 4; Basketball, 4; Track, 4.

Kenneth Clarence Couis

Northeast Society of Debate, 3; Spanish Club, 3, 4; Student Council, 4; Sergeant R. O. T. C., 3; Crack Platoon, 3; Crack Company, 3.

Dorothea Hood

Greek Club, 1; Girls Gym Fete, 2; General Honor Roll, 1.

William J. O'Neill

Bentons, 3, 4; Vice-President, 4; Student Council, 4.

Thomas Leslie Eads

Commercial Club, 1.

Romana Marie Thelen

Harold O. Paine

Delphian Literary Society, 3, 4; President, 4; Glee Club, 4; R. O. T. C., 1, 2, 3, 4; Winning Squad Field Day, 3; Winning Squad 7th Corps Area, 4; First Lieutenant, 4; Silver Medal Declamation, 3; Oratory Program, 3; Christmas Play, 3, 4; Senior Play.

Orville E. Kuhlman

Dorothy Mae Bowen

G. H. S. C., 2, 3; Gym Fete, 2; Volley Ball Team, 3.



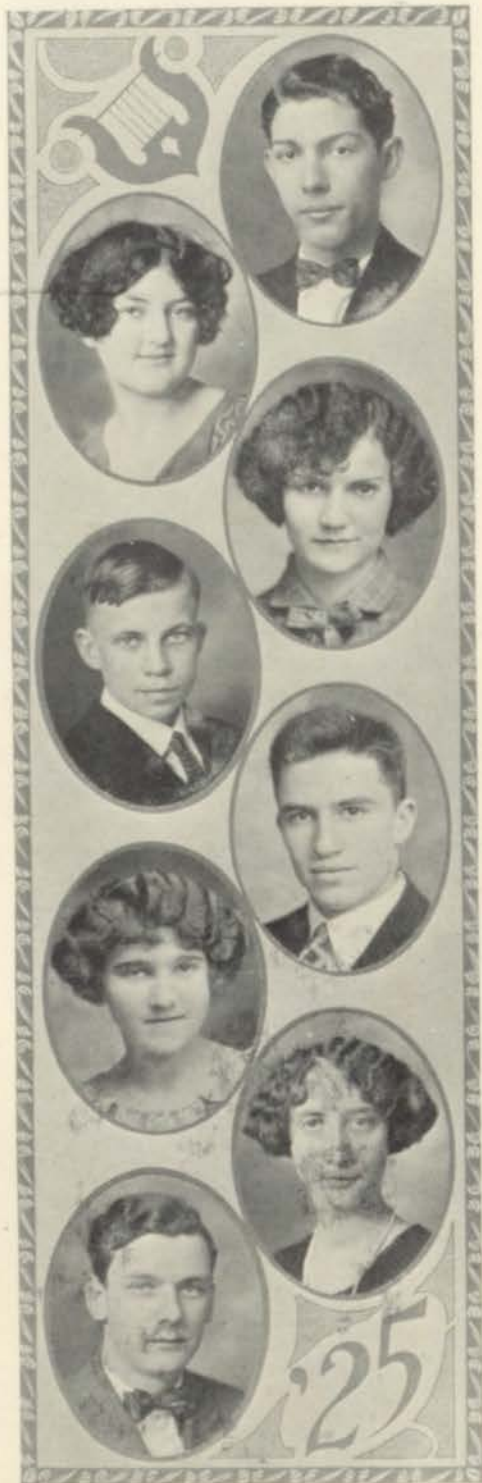

Abe H. Jacobson

Bentons, 4; Treasurer, 4; Sergeant-at-Arms, 4; Benton-Delta Play Cast.

Margaret Elizabeth Platter

G. H. S. C., 2; Olympic Fete, 2.

Mable S. Scott

G. H. S. C., 1; Student Council, 1.

Ira Whittfield Hubbard

Phi Alpha Sigma, 3; Student Council, 2.

Mark Herbert Rhoads

Northeast Shakespeare Club, 4; Glee Club, 3, 4; Football, 3; B. H. S. C. Cabinet, 3, 4; Class Basketball, 4; Secretary B. H. S. C., 4; Track, 4.

Myrtle Inice Turner

Spanish Club, 3; General Honor Roll, 1.

Lillian Bernice Nelson

Delphian Literary Society, 4; G. H. S. C., 1, 2, 3, 4; Honor Roll, 1; Student Council, 2; Gym Fete, 2.

William C. Schaeffer

Art Club, 3, 4; Lieutenant R. O. T. C., 2; Honorary Major, 4; Greek Play, 4; Student Council, 1, 2.

Charlotte Jackson

Alpha Literary Society, 2, 3, 4; President A. L. S., 4; Secretary, 4; Math Club, 2, 3, 4; Vice-President 4; Secretary, 4; Inter-Society Dance Committee, 3; Inter-Club Dance Committee, 3; G. H. S. C., 1, 2, 3, 4; Student Council, 2.

Carl Victor Brouillette

Nalda Glenn Noland

Art Club, 2, 4; G. H. S. C., 2, 3, 4; Gym Program, 2.

Mary Lee Vivian Mayes

Clionian, 2, 3, 4; Secretary, 4; Vice-President, 4; Les Penseurs, 2, 3, 4; Treasurer, 4; G. H. S. C., 1, 2, 3, 4; Gym Fete, 2, 3; History Play, 4.

Dan P. Lewis

Freshmen Track, 1; B. H. S. C., 1, 2.

Venita Evelyn Newman

National Honor Society, 4.
Student Council, 1; General Honor Roll, 1, 2.

Marian Isabelle Steele

Theta Literary Society, 3, 4; Treasurer, 4; Music Appreciation Club, 3, 4; G. H. S. C., 1, 2; Honor Roll, 3.

Ernest R. Beverly

Northeast Shakespeare Club, 4; Treasurer Shakespeares, 4; N Club, 4; Inter-Class Track, 3; First Team Football, 4; Letter Man, 4; Student Council, 4; B. H. S. C., 4; Inter-Class Basket Ball.





Eva R. Nussbaum

Philip M. Wilson

Benton Literary Society, 3, 4; Officer's Club, 3, 4; Rifle Team, 2, 3, 4; Captain Rifle Team, 3; Crack Squad, 2, 4; Captain R. O. T. C., 4; Band, 3, 4; Orchestra, 4; Crack Platoon, 3; Crack Company, 3; Student Council, 3.

Margaret E. Smith

Delphian Literary Society, 4; Vice-President, 4; Olympian, 3; History Play Cast, 4; Hockey Team, 3, 4; Soccer Team, 3; G. H. S. C., 1, 2, 3, 4; Basketball Team, 3; Gym Fete, 3.

Marybelle Stark

Clonian Literary Society, 3, 4; Vesta Club, 2, 3, 4; Treasurer Vesta, 3; G. H. S. C., 1, 2, 3.

Ollie Alexander

Grace Caroline Wiese

Second Honor Roll, 1; Student Council, 4; Gym Fete, 1, 2.

Mary Helen Juricak

National Honor Society, 4.
La Sociedad Castellana, 2, 3; President; Secretary; Highest Honor Roll, 1; G. H. S. C., 1, 2; Student Council, 3; General Honor Roll, 1.

James E. Bowser

Orchestra, 4.

Kenneth Allan Walker

Genevieve Fern George

Les Penseurs, 3, 4; Northeast Art Club, 4; G. H. S. C., 2.

Irene Elizabeth Davis

Lee Price Benton

Delphian Literary Society, 4, 5; Vice-President, 5; Commercial Club, 5; Vice-President Triangle Club, 1; Inter-Class Basketball, 3, 4, 5; Second Team Basketball, 3, 4; First Team Basketball, 4, 5; Second Team Football, 4; "N" Man Football, 5; Track Team, 4, 5; B. H. S. C., 2, 3, 4, 5; Student Council, 3; General Honor Roll, 5; Member State Championship Track Team, 4, 5.

Connelly Anderson

Helen M. Piper

G. H. S. C., 4; Girls Gym Fete, 3; Girls Rifle Platoon.

Dorothy M. Jeffrey

Art Club, 3, 4; Gym Fete, 2, 3.

James Wilson Feiring





Edith Garnet Altergott
 Student Council, 2, 4; Executive Board, 2.

Clarence Hal Brent
 Nor'easter Staff, 3; Mixer Committee, 3.

Virginia E. Swingle
 Botany Club, 4; G. H. S. C., 1, 2, 4; Olympic
 Fete, 1.

Helen Elizabeth Rogers
 Botany Club, 4; G. H. S. C., 1.

Thomas William Stanley
 Bentons, 1, 2, 3, 4; Student Council, 3.

Pauline Blankenship Pritchard
 Botany Club, 3, 4; Gym Fete, 1, 2.

Hazel Annola Cooper
 G. H. S. C., 2, 3, 4.

William John Woods
 Corporal R. O. T. C., 4.

Nor'easter

Grace Mae McIntyre

John Francis Witherow

R. O. T. C., 1, 2, 3, 4; Officer's Club, 4; Second Lieutenant, 4; Sergeant, 3; Corporal, 2.

Grace Misner

National Honor Society, 4; Theta Literary Society, 2, 3, 4; Treasurer, 4; Les Penseurs, 2; Honor Roll, 1, 2; Nor'easter Staff, 4.

Winniefred E. Baldock

Botany Club, 3; G. H. S. C., 2.

Wilbur Edmond Mason

Ectany Club, 3, 4; Orchestra, 2, 3, 4; Band, 3, 4; B. H. S. C., 4; Cadet Sergeant, 3, 4.

Dorothy May Johnston

Olympic 2, 3, 4; Social Chairman G. H. S. C.; G. H. S. C., 1, 2, 3, 4; Honor Girl, 1, 2, 3.

Katherine P. Frick

National Honor Society, 4; Theta Literary Society, 2, 3, 4; President Thetas, 4; Secretary Thetas, 3; Northeast Art Club, 3, 4; Secretary Art Club, 4; G. H. S. C., 2, 4; G. H. S. C. Cabinet, 4; Senior Gift Committee, 4; Associate Literary Editor Annual Staff, 4; Nor'easter Staff, 4; Winner Gold Medal Essay, 3; Student Council, 4; Secretary Student Council, 4; Gym Fete, 2.

Francis James Van Camp

Student Council, 2; Orchestra, 1, 2, 3, 4; Band, 1, 2, 3, 4.





Mildred Leona Coats

Malcolm Gill Aldridge, Jr.
Glee Club, 4.

Anna Isabelle Honn
National Honor Society, 4.
Delta Literary Society, 3, 4; Commercial Club
3, 4; G. H. S. C., 3; General Honor Roll, 3; Gym
Fete, 3.

Jewel Milton
Commercial Club, 3, 4; G. H. S. C., 1, 2.

Russell Atkinson
National Honor Society, 4.
Northeast Shakespeare Club, 1, 2, 3, 4; Treas-
urer, 3; French Club, 3; B. H. S. C., 1, 2, 3, 4;
Secretary B. H. S. C., 3; President E. H. S. C.,
4; Football, 2, 3, 4; Inter-Class Basketball, 4;
Track, 4; Chairman Senior Class Day Committee,
4; Student Council, 4; Affirmative Team Boy's
Debate, 4.

Betty Arnold
National Honor Society, 4.
Delta Literary Society, 1, 2, 4; Vice-President,
4; Les Penseurs, 2, 3, 4; Treble Clef, 3, 4; Secre-
tary Les Penseurs, 4; Secretary Treble Clef, 4;
G. H. S. C., 1, 2, 3, 4; Vice-President French
Club, 3; Student Council, 3, 4; French Club Play,
4; Inter-Club Dance Committee, 2, 3; Inter-Society
Dance Committee, 2; Honor Roll, 3.

Anna Savoca
Orchestra, 1, 2, 3, 4.

Charles Marshall
R. O. T. C., 2, 3; Sergeant R. O. T. C., 4.

Warren Simpson Konizeski

Northeast Society of Debate, 4; Vice-President; Spanish 3, 4; Student Council, 4; Chairman Personal Property Committee, 4; Student Council President, 4; Nor'easter Staff, 4; Affirmative Debate Team, 4; Senior Announcement Committee.

Margaret Anna Mayer

Frances Loraine Byrd

Vesta Club, 3, 4; President Vesta Club, 4; Art Club, 2; Chamber of Commerce Cook Prize, 2.

Richard M. Van Winkle

Raymond F. Goforth

Delphian Literary Society, 2; Les Penseurs, 1; Commercial Club, 4.

Genevieve Aileen Richnet

Patsy Lucille McNealey

Treble Clef Club, 4; Solo in Music Contest.

Gordon F. Parks

Northeast Shakespeare Club, 2; B. H. S. C., 2, 3, 4; R. O. T. C., 1, 2.





James Lemley Jewell

Tennis Team, 4; N Man Tennis, 4; Northeast Society of Debate, 4.

Arline Clayton

Helen Holderby

National Honor Society, 4.
G. H. S. C., 3, 4; Student Council, 2; Nor'easter Staff, 4; Delphiann, 4.

Walter C. Tracy

Northeast Society of Debate, 4; Vice-President, 4; Treasurer, 4; B. H. S. C., 3, 4; B. H. S. C. Cabinet, 4; Student Council, 3.

Earl Lowe

Inter-Class Track, 1, 2, 3, 4; Inter-Class Basket Ball, 1, 2, 3, 4; Track Team, 1, 2, 3, 4; Second Team Basket Ball, 2, 3.

Lorene Lilley

Student Council, 1.

Elizabeth Moorine Coats

Theta Literary Society, 3, 4; Student Council, 4; G. H. S. C., 2.

Carl A. Addington

Northeast Shakespeare Club, 3, 4; Sergeant-at-arms, 3; Spanish Club, 2; Secretary Spanish Club, 3; General Honor Roll, 2; Junior Prom Committee, 3; Student Council, 3, 4; Courtesy Committee, 3; B. H. S. C., 2.

Mary Virginia Norton

G. H. S. C., 1, 2, 3, 4; Student Council, 4.

Herbert B. Hof

Boys Gym Team, 3; Glee Club, 1.

Ardene Stephens

National Honor Society, 4.
Delta Literary Society, 2, 3, 4; President; Olympic Club, 2, 3, 4; Vice-President; W. C. T. U. Essay First Prize, 1; Student Council, 1, 2, 3; Executive Board, 2; Inter-Scholastic Tennis, 4; Activities Editor Nor'easter Staff, 3, 4; Girl's Athletic Editor Annual Staff, 4; Greek Play, 4; Treasurer Senior Class; Gym Fete, 2, 3; Winner small and large N; Captain of Soccer, 1, 2, 3; Winner of felt seal, 3; Basketball Team, 1, 2, 3; G. H. S. C., 1; Senior Ballot, "Best Girl Athlete."

Helen Brownie DeLong

Miles Jack Henley

Art Club, 3, 4; Track Team, 2, 3, 4; Captain Track Team, 4; Captain, Inter-Class Track, 1, 2, 3, 4; World's Record 440 Relay; World's Record Medley Relay; "N" Club, 2, 3, 4; Rifle Team, 4; G. H. S. C., 1, 2, 3, 4; B. H. S. C. Cabinet, 2, 3; Football Team, 2, 3, 4; K. C. Star Second All-Star Football, 3; State Champion 100 yd.-200 yd. low hurdles and relay; State Records in 100 yd. and 220 yd. Dashes; School Records in 50, 100, 200 yd. Dashes, Broad Jump, and 440 yd.; Senior Ballot, "Best Boy Athlete."

Lois Elizabeth Swaney

Clonian Literary Society, 2, 3, 4; Secretary, 4; Treble Clef, 1, 2, 3, 4; Solo Contest, 2, 4; Gym 2; Music Appreciation Club, 4; Treble Clef Program, 2; First Basketball Team, 1, 2; Student Council, 2, 3.

Charlotte Margaret Nye

G. H. S. C., 2, 3, 4.

Ralph Joseph Burnes

Art Club, 3; R. O. T. C., 2, 3; Sergeant, 2; First Sergeant, 1; B. H. S. C., 3.



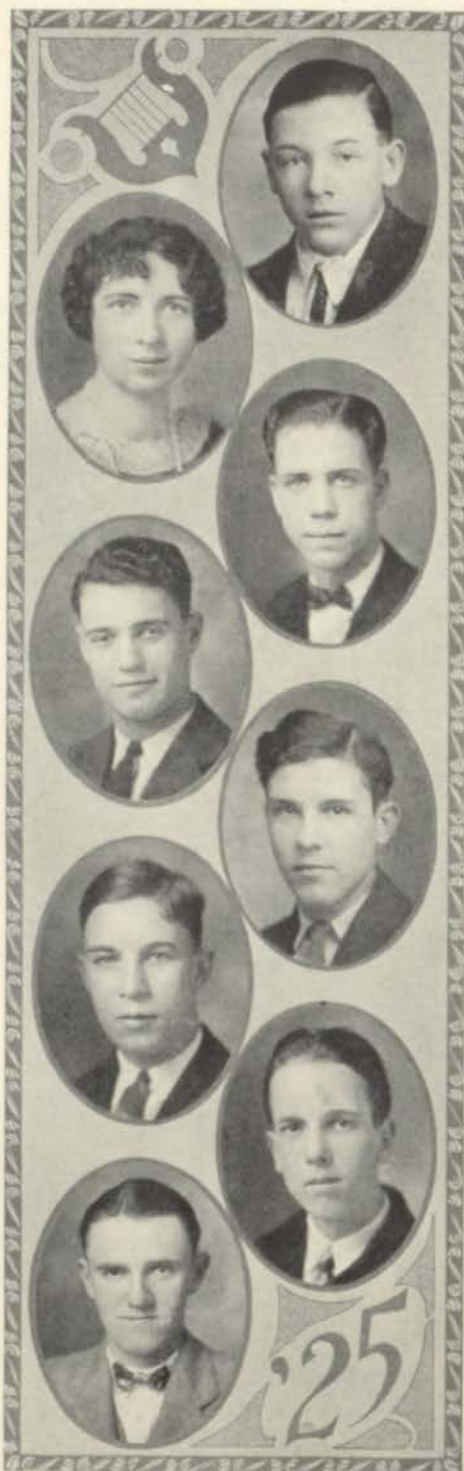

Enery M. Salomon

Ruth Maxwell Dwight

National Honor Society, 4;
Delta Literary Society, 2, 3, 4; Vice-President
Deltas, 4; President D. L. S., 4; Math Club, 3, 4;
G. H. S. C., 1, 2, 3, 4; G. H. S. C. Cabinet, 3, 4;
G. H. S. C. Secretary, 3; Honor Roll, 1, 2, 3, 4;
Highest Honor Roll, 2; Nor'easter Staff, 4; Ac-
tivities Editor Nor'easter, 4; Affirmative Debate
Team, 4; Greek Club, 4; President Greek Club, 4.

Clifford Henry Stockwell

Northeast Society of Debate, 1; Commercial
Club, 3; Botany Club, 4; "N" Club, 2, 3, 4; Basket-
ball, 2, 3, 4; Football, 2, 3, 4; Second All-Star
Quarterback, 2; Inter-class Basketball, 2, 3;
Track, 1, 2, 3, 4; B. H. S. C., 2, 3, 4; Captain
Football, 4.

Harry Levine

Band, 3; Christmas Play, 3; Student Council, 4;
Oratorical Program, 3; Music Appreciation Club,
3; Gold Medal Declamation, 4.

Jack Becklen

Northeast Shakespeare Club, 3, 4; President, 4;
B. H. S. C., 2, 3, 4; Secretary B. H. S. C., 4;
President B. H. S. C., 4; B. H. S. C. Cabinet, 4;
Senior Basketball Team, 4.

Ernest Poindexter, Jr.

J. Dale Huffman

Commercial Club, 4.

Raymond Barr

Glee Club, 3, 4, 5; President Glee Club, 5; Solo
Contest, 4, 5; B. H. S. C., 4; Boy's Quartet, 5;
Secretary Glee Club, 5; Treasurer Glee Club, 4;
Music Appreciation Club, 4, 5.

Ellen Lucille Gibson

Northeast Botany Club, 3, 4; G. H. S. C., 2, 3, 4.

George Hensley

Ellen Lucille Beeman

Mabel May Galloway

Theta Literary Society, 3, 4; Treasurer Thetas, 4; Les Penseurs, 2, 3, 4; Treasurer Les Penseurs, 3; G. H. S. C., 2, 3, 4; G. H. S. C. Honor Girl, 3, 4.

Harold Lowell Walker

National Honor Society, 4; Delphian Literary Society, 3, 4; Vice-President, 4; Math Club, 4; Greek Club, 4; President Greek Club; Treasurer Greek Club; Honor Roll, 2, 3, 4; Pin and Ring Committee, 4; Student Council, 4; Senior Ballot, "Best Boy Student," 4.

Zyphia Opal Pine

Hazel Shoemaker

National Honor Society, 4; Silver Medal Essay, 4.

Boldy Lux

Student Council, 3; Football, 4; Track Squad, 3; Inter-class Basket Ball, 4.





Howard K. Hazelbaker

B. H. S. C., 3.

John Driscoll Hart

Debater Literary Society, 4; B. H. S. C., 1, 2, 3, 4; Student Council, 2, 4; Christmas Play, 4; Dramatic Club, 4; Executive Board Student Council, 4; Silver Medal Declamation, 4.

J. Franklin Sawyer

Orchestra, 1, 2, 3, 4; Band, 3; R. O. T. C., 1, 2.

Ethel Rose James

Shakespeare, 2, 3; Les Penseurs, 3, 4; Vice-President 4; Sergeant at Arms; G. H. S. C., 1, 2; Life Saving Corp; Inter-Club Dance Committee; Olympic Club Fete, 1, 2, 4; French Club Play, 4.

Alexander Picone

Football Letter.

Louis B. Diamond

R. O. T. C. Sergeant, 3.

John B. Holland

Benton Literary Society, 1, 2, 3, 4; President Benton, 3; Math Club, 3; Christmas Play, 4; Star Oratorical Contest, 3; Affirmative Debate, 4.

Harold Francis Andrews

Veleda Madge Link

G. H. S. C., 2, 3, 4.

Murray L. Nolte

National Honor Society, 4.
Greek Club, 4; Treasurer, 2; Glee Club, 4; Highest Honor Roll, 3; General Honor Roll, 4; Nor'easter Staff, 4.

Elizabeth Ruth Craig

National Honor Society, 4.
Theta Literary Society, 2, 3, 4; Secretary Thetas, 4; Northeast Vesta Club, 3, 4; Treasurer Vestas, 4; Vice-President Vestas, 4; Student Council, 2, 3, 4; Executive Board, 3; Courtesy Committee, 4; General Honor Roll, 1, 2, 3; G. H. S. C., 2, 3; Nor'easter Staff, 4; News Editor Nor'easter, 4; Gym Fete, 1, 2; President Thetas, 4.

Louise Stickle

Olympic Club, 2, 3, 4; G. H. S. C., 2, 3; Basketball, 1, 2, 3; Soccer, 1, 2, 3; Track, 1, 2; Gym Fete, 1, 2, 3; Small N, 4; Hockey, 4; Honor Roll.

Ernest M. Rushing

Botany, 4; Honor Roll, 4.

Thelma Lyle

National Honor Society, 4.
President G. H. S. C., 4; Vice-President Senior Class; Treasurer Junior Class, 3; Chairman Courtesy Committee, 3; News Editor Nor'easter, 4; Student Council, 3; School Life Editor Annual, 4; Inter-Society Dance Committee; Inter-Club Mixer Committee; Treasurer Theta; Theta, 3, 4; Spanish Club, 3; Senior Ballot, "Jolly Good Girl," Ring Standard Girl, 4.

Opal Berenice Cook

Winfield Durbin Bowser.

Glee Club, 3; Christmas Play, 4; B. H. S. C., 3; Senior Day Committee, 4; Dramatic Club, 4; Oratorical Program, 3; Music Appreciation Club, 2; Senior Ballot, Best Boy Actor; Senior Play.





Nola Margaret Cunningham

Orchestra, 1; G. H. S. C., 2, 3; Commercial Club, 4.

Joseph Lapin

Basket Ball Squad, 2, 4; Student Council, 2; Inter-Class Basket Ball, 1, 2, 3, 4.

Eva Markowitz

General Honor Roll, 4.

Alice Mathilda Wells

Commercial Club, 2, 4; Olympic Fete, 2; Honor Roll, 2; Captain Freshman Basketball, 1; Orchestra, 1.

Louis M. Blumenthal

Delphian Literary Society, 2, 4; Secretary, 4; Commercial Club, 2, 4; President Commercial Club, 4; Student Council, 2; E. H. S. C., 2, 4; Christmas Play, 4; Orchestra, 1; Senior Play.

Fae Gertrude Hunter

Ruth Helen Leach

G. H. S. C., 2; Northeast Night Program, 2; Olympic Fete, 2.

Howard Sylvester Knapp

Jaspar Ray Newton

May Graham

Commercial Club, 3, 4; G. H. S. C., 1, 2.

Henry C. H. Brokmeyer

National Honor Society, 4.
Honor Roll, 2, 3; Nor'easter News Staff, 3;
Representative Essay Contest, 2; Gold Medal Short
Story, 4.

Austin Wilson Settle

Corporal R. O. T. C., 2; Sergeant, 3, 4; B. H.
S. C., 3, 4.

Helen Twyman

Commercial Club, 2, 3, 4; G. H. S. C., 1, 2;
Senior Play.

Ralph G. Blackburn

Albert E. Singleton

Edith Curtis Kilroy

Alpha Literary Society, 2, 3, 4; Music Apprecia-
tion Club, 4; G. H. S. C., 1, 2, 3, 4.



Northeast

Charles L. Allen
Basket Ball Squad, 4.

Henry William Anderson

John Robert Bird
Commercial Club, 4; Student Council 4; Christmas Play, 4.

Ernest Robert Brainard

Edgar Clark

Gertrude Collins

Robert Douglas Cunningham

Gladys B. Draper
Olympians, 2, 3; Girl's Gym Fete, 3; G. H. S. C., 3, 4.

S. Dwight Gaffney

Charles Monroe Grate

Lucille Griffith

George Harvey

Walter Henderson
E. H. S. C., 1, 2, 3, 4; Sergeant at Arms Junior Class, 3; R. O. T. C., 2; Inter-Class Track, 3.

Hazel R. Hopkins
G. H. S. C., 1; Treble Clef Club, 3, 4; Solo Contest, 4; Music Appreciation Club, 3, 4; Secretary M. A. C., 4; Northeast Night, 3; Music Contest, 3, 4.

James Leslie Hudson

Blair Jones

Winthrop Gilman Jones
National Honor Society, 4.
Highest Honor Roll, 1, 2, 3, 4.

Adolph Larson

Ross Latshaw

Joe Lewis

Joseph Howard Madick

George McCarthy

Eugene C. Morgan

Ivan Offutt

Caryl Roy Parmce

Mildred Lee Poindexter

Virgil Pratt

Jack J. Rogers

H. Julian Schaefer
Captain Rifle Team, 3; Captain R. O. T. C., 3; E. H. S. C., 3, 4; Music Appreciation Club, 3; Winner Schmelzer's Trophy, 3.

Arthur Frank Schmahfeldt
Commercial Club, 4; Student Council, 4; Star Oratorical Contest, 3; Courtesy Committee, 4.

Nellie L. Schroeder

Lyman R. Shively

Dorothy Mildred Snyder
Alpha Literary Society, 2, 3; Math Club, 2, 3; Secretary, 3; Math Club Play, 3; Student Council, 2, 3; G. H. S. C., 1, 2, 3.

Julius Solomon
Track, 1, 2, 3, 4; Freshman Basketball; Inter-Class Basketball, 2, 3, 4; Second Team Basketball, 3, 4; First Squad Basketball, 3, 4.

Archle Dene Storr

Genevieve Emma Suddarth

Nadene Frances Turner
Music Memory Contest, 2.

John W. Walker
N Club; Track Team, 1; Letter Man, 4; Second Team Football, 2, 3; First Team Football, 4; Class Basketball, 4.

Doreas Warrens
Delta Literary Society, 2, 3; Phi Alpha Sigma, 3, 4; Greek Club.

Claude E. Westerman

John White

Elmo Wreno Williams
Orchestra, 3, 4; Band, 2, 3.

Junior Class



JUNIOR OFFICERS

Paul Daniel, President (5)
 Warren Husted, Vice-President (3)
 Lois Wise, Secretary (4)
 Foline Eppstein, Treasurer (2)

James Caskey, Sergeant-at-Arms (1)
 Robert Richards, Reporter (8)
 Ruth Campbell, Gift Receiver (9)
 Charles Grote, Prom Chairman (6)

An atmosphere of expectancy hung over the vast throng of people gathered in the majestic stadium of Time. The throng was the world, for had not the eyes of the world been cast upon that splendid class of '26. The main event of the year was the great Relay of Time, which is eternal; one class passing on to another the torch of Northeast's glory to be carried once more around the track of that venerable stadium, which had seen class after class try to surpass the preceding one.

The people waited impatiently for the start of the much heralded class of '26, which was to carry on the responsibility of defending Northeast's fame and glory from her rivals.

The race is on!

The class of '26, the Juniors, is running brilliantly ahead of a field of unsurpassed rivals, not even beaten by the class of '25.

Northeast needs to fear not for the future when such a class as this is to guide her on to victories and glories undreamed of in the past.

Why should not these things be expected when the class of '26, the most successful Junior Class that ever tread the revered halls of Thou Dear Northeast, is pledged in solemn duty to thy glory.

ROBT. RICHARDS.



Sophomore Class



Last year's Freshmen, this year's Sophomores, here we stand, the best class ever in the history of the school and one which has added more glory to dear Northeast than any other Sophomore class has yet done, be it known.

We have representatives on the Honor Rolls, we have boys in track, on the basketball team, and outstanding men in R. O. T. C. We are also represented on the girls' debate team. Indeed, many cups would not have been won without the aid of this Sophomore class and best of all we have only begun to add glory to our school. We shall be an example for the classes to follow and though not fully appreciated it is really the class of '27 which is outstanding in everything at North-east.

WILLIAM MISSELWITZ, '27.



Senior Play



THE CHARM SCHOOL

THE 1925 SENIOR PLAY CAST

Under direction Miss Helen Hobbs

By Alice Duer Miller and Robert Milton

Austin Bevans.....	Joe Jennett
David MacKenzie.....	Harold Paine
George Boyd.....	Charles Luckman
Jim Simpkins.....	Lewis Bleumenthal
Tim Simpkins.....	William Gill
Postman.....	John Bird
Homer Johns.....	Winfield Bowser
Elise Benedotti.....	Dorothy Wright
Miss Hays.....	Mary Helen Neibrugie
Miss Curtiss.....	Eunice Wilhite
Sally Boyd.....	Juanita Cooper
Muriel Doughty.....	Marion Shockley
Ethel Spelvin.....	Helen Banta
Alix Mercier.....	Bernice McLeod
Lillian Stafford.....	Elizabeth Polley
Madge Kent.....	Helen Twyman
Celia.....	Helen Lockard
Dotsie.....	Martha Benson
Edna.....	Harriett Groesbeck
Margaret.....	Virginia Whiting

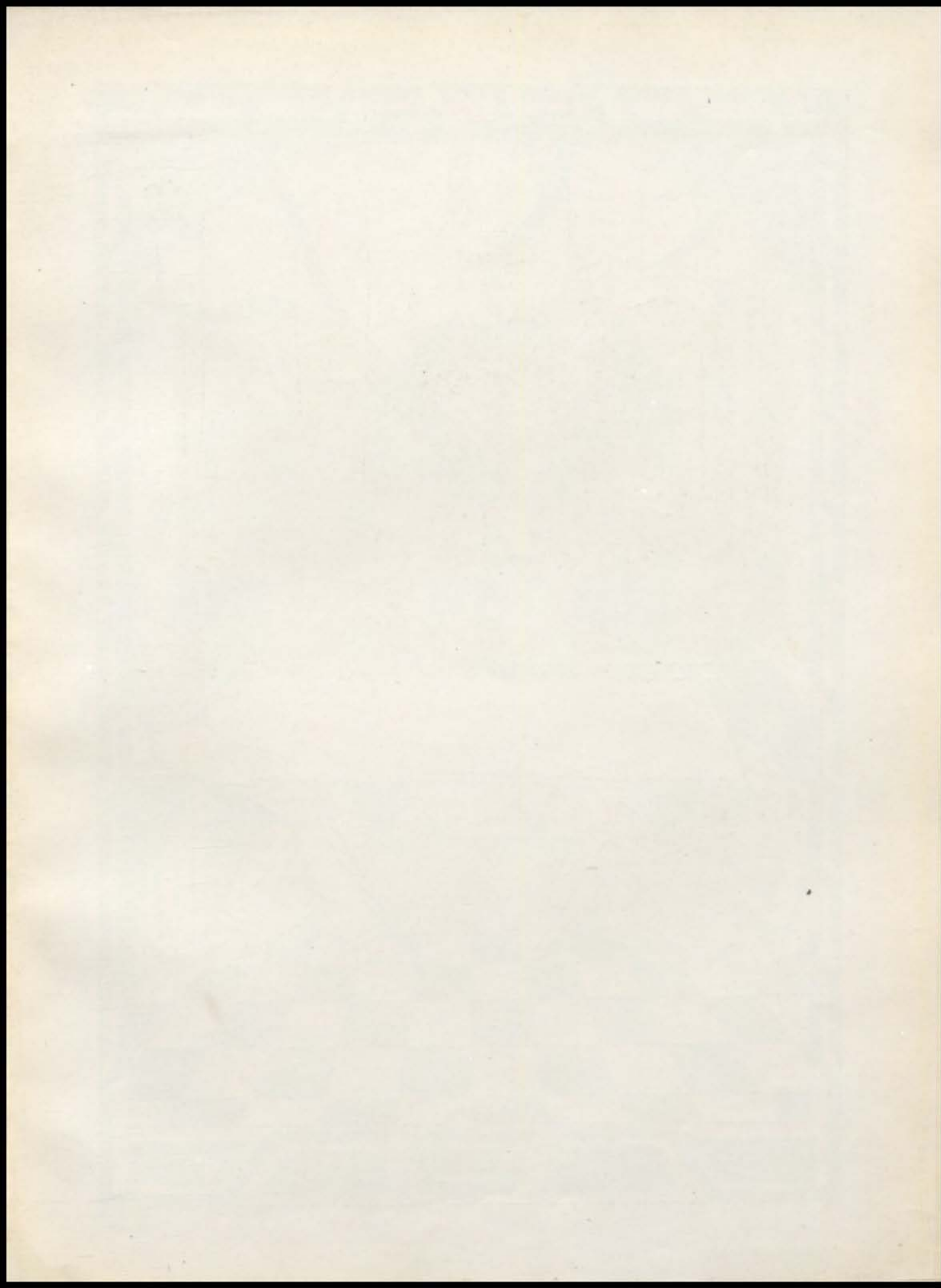

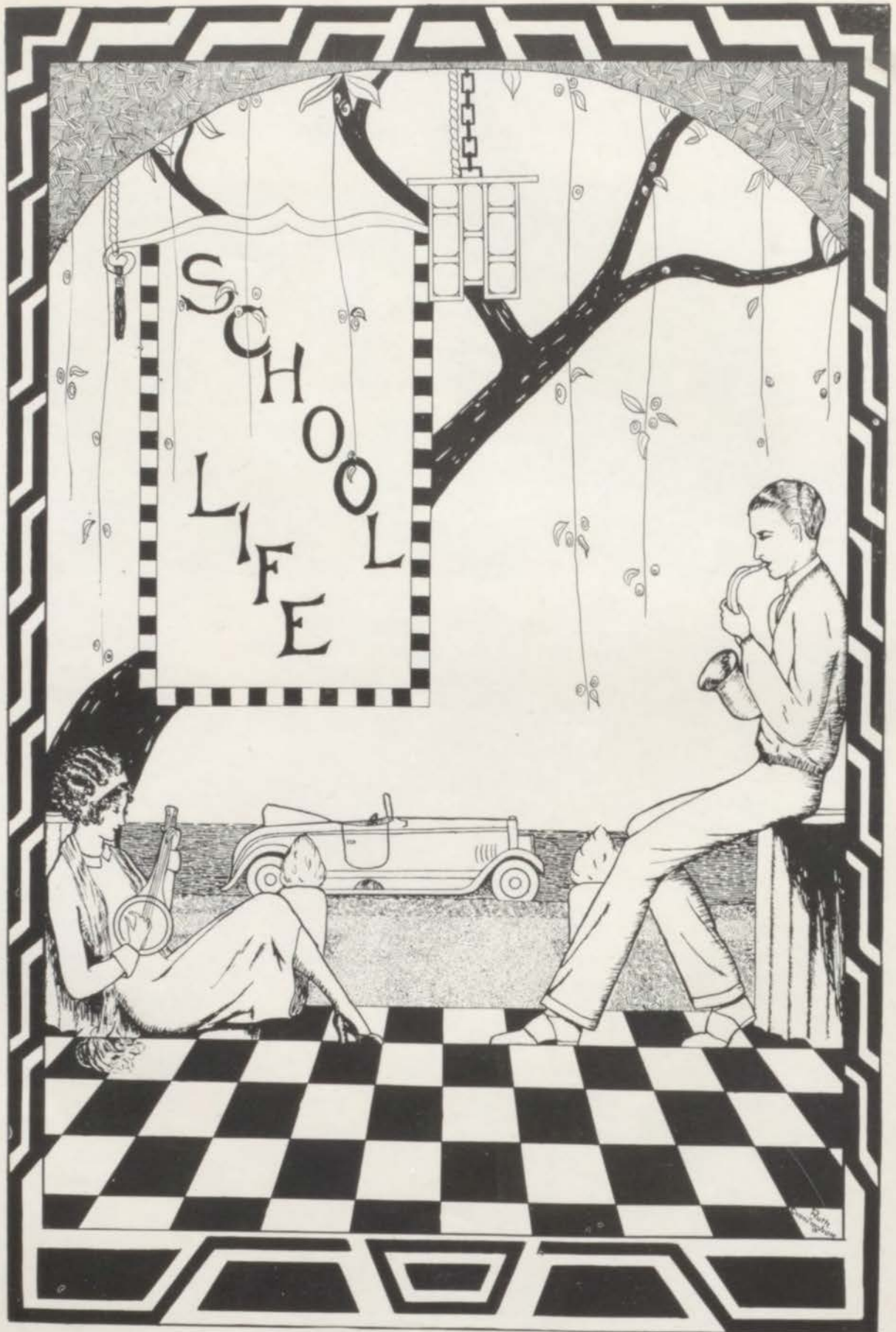

Christmas Play



CHRISTMAS PLAY CAST

Margaret Neville.....	Virginia Whiting
Eric Temple.....	John Holland
Lord Neville.....	Winfield Bowser
Lady Neville.....	Berenice McLeod
Alice Temple.....	Eunice Wilhite
Lady O'Hara.....	Mary Helen Niebrugge
Captain O'Hara.....	Charles Luckman
Sir Geoffrey Pompfret.....	Harold Paine
Major Twombley.....	James Smart
Doxton.....	John Bird
Padbury.....	William Gill
Quigg.....	Louis Blumenthal
Da rville.....	John Hart
A Guest.....	Helen Banta

Christmas Play

"Heartease," a romantic comedy, which was presented in the auditorium the nights of December 12 and 13, was the first of its kind to be given for a number of years. It was welcome, if one can judge by the reception accorded it by the three thousand people who witnessed it.

The story of the play is woven around the struggles of a young musician with his first opera. The climax, when the musician recognizes his stolen opera, is a gripping one, and was enjoyed to the utmost. John Holland portrayed the musician in a very able manner. He was supported by Virginia Whiting who, as Margaret Neville, made a charming heroine. Winfield Bowser, as Lord Neville, and William Gill, as Padbury, displayed the most natural ability. Theirs were eccentric character parts difficult for high school people. Charles Luckman, who played the role of Captain O'Hara, was well suited to the character of the laugh provoking, blarneying Irishman.

The play was under the direction of Miss Hobbs, and Mr. Pinkney had charge of the lighting effects, which were exceptionally good.

The time of the play was the eighteenth century and both the costumes and scenery used were very picturesque. The third act had a most unusual setting, that of the lobby of an opera house. About four hundred dollars was made on the play.

KATHERINE FRICK.

Antigone

The presentation of the Greek tragedy "Antigone" November 21, 1924, was one of the most spectacular plays ever produced at Northeast. The simplicity, dignity and beauty of the play were characteristic of Greek style.

Ardene Stephens played the title role exceptionally well—her voice being suited to this type of play.

The king was played with much impressive, regal poise by Baron DeLouis.

The most difficult character, aged prophet, was ably played by Fred Hawkins. Strangers were impressed with his ability to play such a character, and friends could hardly recognize him, so complete was the disguise.

Much research work was necessary to produce "Antigone" so accurately, which was all done by the faculty of the history department.

The chorus created a real Greek atmosphere, reflecting from audience to players and from stage to audience the moods of the scenes. The orchestra heightened the effect with occasional appropriate music.

One unusual feature of this play was that the curtain was up when the audience arrived, and was never lowered, true to ancient outdoor style.

"Antigone"



PLAY CAST OF "ANTIGONE"

Antigone.....	Ardene Stephens
Kreon.....	Baron De Louis
Ismene.....	Elizabeth Winn
Haemon.....	Robert Richards
Teiresias.....	Fred Hawkins
Eurydice.....	Marguerite Klinefelter
Messenger.....	William Misselwitz
Messenger.....	Nathaniel Soderberg
Chorus Leader.....	Margaret Smith
Chorus Leader.....	Harriet Groesbeck

CHORUS

Chorus Leader, Margaret Smith

A Priestess of the Chorus, Harriet Groesbeck

PRIESTESSES OF THE CHORUS

Josephine Lincoln	Harriette Wolfert
Helen Wells	Dorothy Hamilton
Mary Lee Mayes	Ethlyn Utt
Pearl Downing	Kathleen Bull
Minnie Louise Ridgell	Jewel Stevenson
Emma Jean Waldon	Marion Patrick
Eloise O'Byrne	Marjorie Books
Grace Hurley	Ruth Reynolds
Evelyn Talbott	Merle Davis

Music Department

The music clubs have had the greatest support this year from the school-at-large of any in their eleven years organization. All energies were concentrated on the winning of the music contest at Convention Hall, March 31. In preparation of this event the seventy-five members of the Glee Club and Treble Clef met for seven-thirty morning rehearsals from Christmas on, for seven-fifteen rehearsals from February on, and came at seven o'clock the last two weeks. The eleventh victory was worth all this effort.

In recognition of the ten years of such an unbroken record a tablet was presented to the school. This year the cups won were *Boys' Chorus* and *Sight Reading*.

A boys' and girls' quartet were formed in January. The members—Raymond Barr, Uhl Winans, Joe Jennett, Arthur Castleman, Ruth Reynolds, Hazel Hopkins, Lucille McNeeley, Clella Hobbs. This Octette sang in several school assemblies and outside places. A letter was received from the *Samoa Islands* after hearing a program broadcast from Sweeney's Radio at which Northeast musicians performed, including the Octette.

The Northeast orchestra is the pride of our hearts. They play for all school assemblies and evening performances. The entire orchestra of forty played in a concert at the Grace Presbyterian Church, Grand Avenue Temple, before the Missouri Teachers' Convention in November, and in demonstration before the National Music Supervisors' Convention in April. They also accompanied the cantata, "*The Building of the Ship*," which was directed by Mr. Chaffee at Manual High School in February. In the above mentioned cantata Northeast won the solo contest held between the four high schools. Those winning solos were: Hazel Hopkins, Lucille McNeeley, Lois Swaney, Rega Kelso, Raymond Barr, and Robert Randazzo. Most of the members of the orchestra have played as soloists before outside organizations during the year.

The All-Star Orchestra is composed of members of the four high schools. Eighteen Northeast people played in it with leading parts—concert master, pianist and others of equal importance. This orchestra played in the contest between orchestras of several states, before the Music Supervisors' Convention.

The Northeast Trio have had many engagements also. They are: violin, Alfred Boyington; cello, Elmer Gifford; piano, Leith Stevens.

Origin of Our Song.

During the first year's existence of the Northeast High School (1913-14), Principal C. B. Reynolds proposed that the school have its own song.

After Professor Frank E. Chaffee had selected the simple, beautiful, and popular air from Dr. A. W. Noll's tune of "Naples," the pupils were requested to submit original and suitable verses to fit this tune. From these poems were chosen the verses written by Mrs. Ethel Mae Rush-Randall, whose father, Professor Elmer E. Rush, was then a member of our faculty.

Miss Clella Hobbs, '25, transposed the music to conform to the wording. Bemis Lester, '24, designed the copy from which the cut was made, as herewith printed.

Ethel Mae Rush Randall was born in Kansas City, Mo., May 24, 1896. She was graduated from the Garfield school June, 1909. She was graduated from the Northeast High School June, 1914.

She made thirty-two E's, and four G's in solids, and eight E's in non-solids, totaling forty points.

She helped to organize the "Alpha Literary Society," and was its president during the first year.

She helped to organize the German Club, and became its president.

She was one of the editors of the "Nor'easter."

She won a gold medal for poem in the "Lit." contest.

She was secretary of the Senior class and gave the oration at commencement. She wrote our School Song.

She was graduated at Junior College with the highest honors in 1916; and was elected a Phi Beta Kappa at Kansas University.

Thou Dear Northeast

Ethel Mae Rush '25 *Dr. A. W. Noll*

Thou, dear Northeast, art the fair - est of all,
With thee, Northeast, there is none can com - pare,
We come and go as the years pass - ing by

Fier of all oth - ers, nev - er to fall;
Pur - ple and white a - loft in the air;
Add to thy glo - ry, dear Northeast High;

Thy roy - al ban - ners un - fold to our view
Loy - al and true to our col - o - rs will be,
May we ere leav - ing but add just a gem

Em - blems of vic - tory the long years through,
Crown thee with laurels of vic - to - ry,
To shine for ev - er in thy dia - dem

Bemis Lester '24



Interior Views of Prof. E. D. Phillips' English Literature Room



These pictures are two glimpses of Prof. E. D. Phillips' old Rhetoric and English Literature room, 414, through which possibly 2,000 pupils have passed since Northeast High School was established.

In this consultation and composing room many pupils have cultivated their literary powers in preparation for some useful station in life as newspaper or magazine writer, lawyer or teacher. Herein has presided the same mentor who for forty-eight years has been engaged in cultivating in the minds of Kansas City high school boys and girls a love for best literature, and an ability to use their mother tongue efficiently in the business world, or elegantly as accomplished writers and speakers.



The above picture shows the entrance to this literary laboratory, while the picture at the left gives a glance at the south side of this room.

Similarly—the other walls are adorned with beautiful, useful, and attractive prints and engravings, characteristic of the letter and spirit of this study-nook. Three of the pictures are works of art executed by former students of Mr. Phillips, and the three expressive wall mottoes were lettered by Mr. Frank Askew, member of the Askew Sadlery Co., and whose father, Gen. Frank Askew, was once an honored member of our Board of Education.



HIGH

LIGHT'S



Travels of Youth



Pat Light's



Look out



HIGH-Y-UNS.



Nor'easter



SEPTEMBER

Weeks

1. School opens—struggle starts.
2. First Nor'easter out.
3. Societies open quarrels.
4. Assembly—Hoorah.



OCTOBER

1. Cheer leaders chosen.
2. First football game.
3. Start banking—every penny counts.
4. Hartease try put—broken hearts.
5. Clonian ghost hop.



NOVEMBER

1. Safety sermons.
2. Orchestra before Convention.
3. Antigone.
4. Mixer?



DECEMBER

1. Gold Star Bazaar.
2. Christmas play.
3. Class officers.
4. Debater's dance—stags?

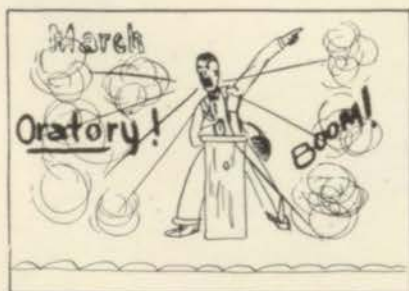
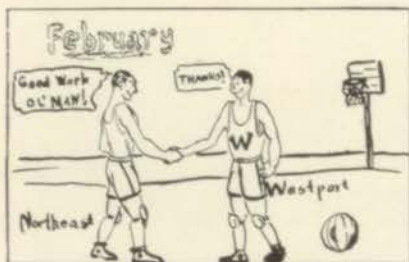

JANUARY

1. Annual resolutions.
1st Nor'easter Cross-Word Puzzle.
2. Exams.
Nor'easter 2nd in N. A. T. Contest.
3. Theta play.
Wood Carvers Tabooed.
4. Major's picked.
1st all-school mixer.
5. Senior committees.

FEBRUARY

1. Benton-Delta play.
Literary Societies Recruit.
2. Cantata.
P. T. A. Rally.
3. Delta dance.
"Northeast Night" abolished.
4. Sponsor Major.
Junior wins S. A. R. medal.

MARCH

1. Benton's afternoon dance.
2. Theta dance.
3. Junior-Sophomore mixer.
Sponsor Major proposed to.
4. Music Contest.
5. Boy's Debate.



APRIL

1. Commercial Club dance.
Tropical Snakes invades.
2. Girls' Debate.
R. O. T. C. Circus.
3. Literary Contest.
Honor Society elects.
4. Athletic Fete.
Junior High started.



MAY

1. Boys' Week.
Win 3 M. I. P. A. medals.
2. Quadruple meet.
Vice-President of M. I. P. A.
3. Annual out.
Dante and Beatrice happy now.
4. Senior Day.
5. Award Day.

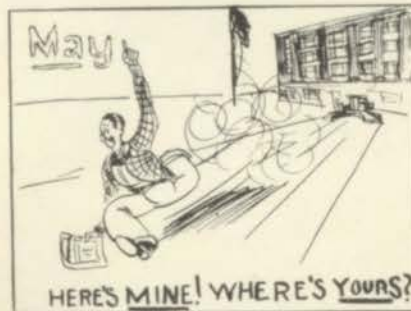

JUNE

1. School is out.
Commencement.



ON THE GARDEN WALL

RARE SPECIMENS



CROSSWORD PUZZLES



THE END OF A PERFECT DAY



WHERE IS HE?



NAPOLZON



ME AN' MY GAL

TIME WAS WHEN!

The Morning After

Swing Along

Too Tired —!

Five Years Ago:
Northeast twins
and Pete Lynn.

Do you ever listen?



THREE PRESIDENTS

UP IN SOCIETY



JUST IN TOWN



Nor'easter



JUST



BOYS



WE HAVE
WITH US





PENE BERT



RIDDETS

CHAPERONED



J. ARNIN



ARE TOWERS
ALWAYS CHASED?



Easter

LET
POURRI





ORGANIZATIONS

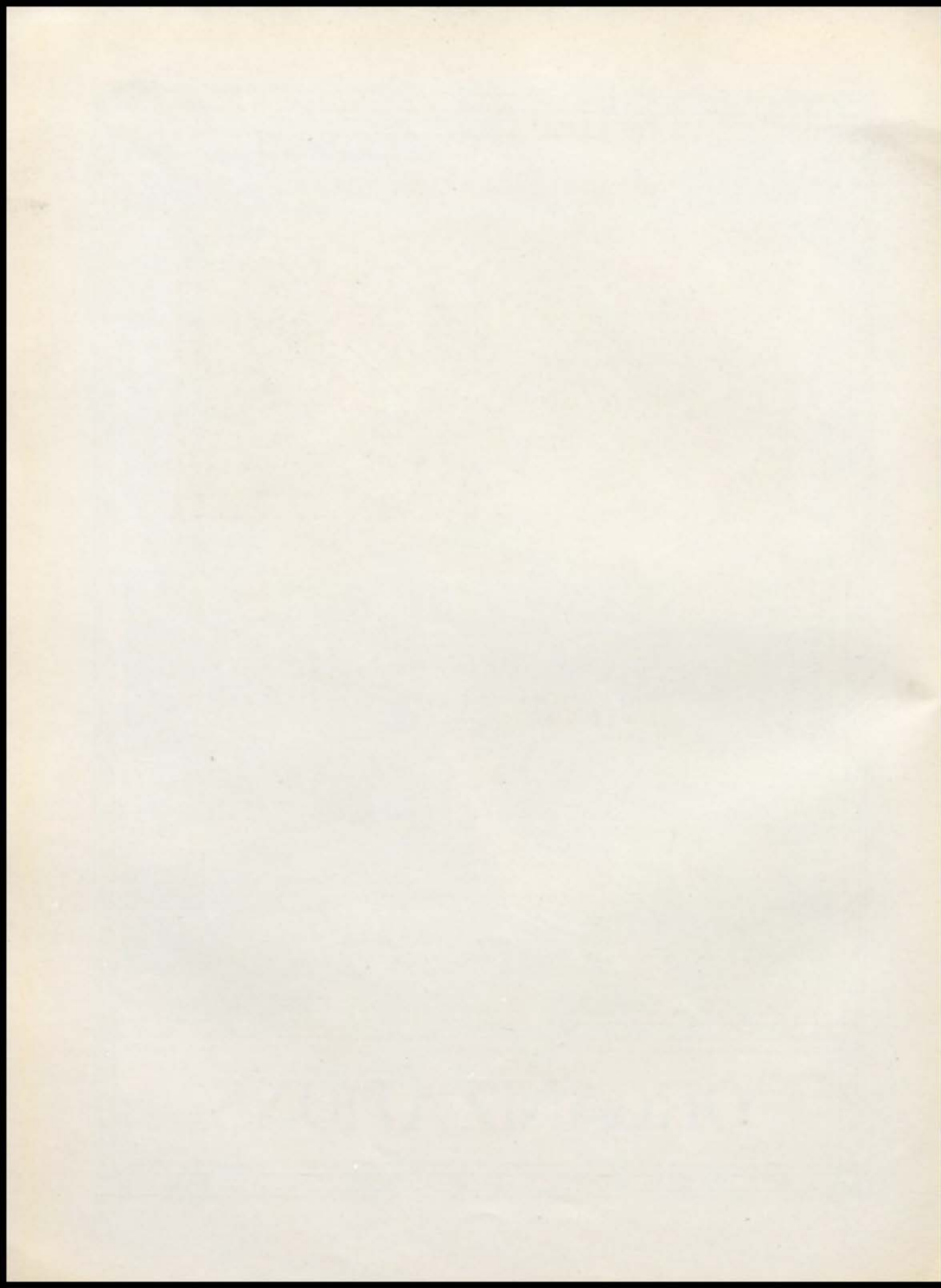

National Honor Society



Northeast Chapter

CHARACTER, SCHOLARSHIP, LEADERSHIP, SERVICE

FACULTY COMMITTEE

Miss Gertrude R. Weaver, Chairman Mr. J. R. Cowan
Miss Lettie L. Evans Miss Imogene Murdock

Mr. Barry Fulton
Mr. O. H. Lovejoy

OFFICERS.

President.....	Esther M. Henderson
Vice-President.....	Frederick Hawkins
Secretary.....	Clella L. Hobbs
Treasurer.....	James M. Smart

MEMBERS.

Frederick Hawkins
Esther Henderson
Clella Hobbs
Dorothy Sliffe
James Smart
Elizabeth Arnold
Russell Atkinson
Eileen Bell
Henry Brokmeyer
Ruth Browning
Mary Margaret Clements
Juanita Cooper
Elizabeth Craig
Helen DuSair
Ruth Dwight
Katherine Frick
Emily Groth

Dean Gruver
Irma Henderson
Helen Holderby
Anna Honn
Winthrop Jones
Mary Helen Juricak
Charles Luckman
Thelma Lyle
Vada Manning
Grace Misner
Robert McMillian
Venita Newman
Mary Helen Niebrugge
Murray Nolte
Anthony Pellegrino
Elizabeth Polley
Louis Porter

Pearl Pound
Mildred Schneider
Gwendolyn Scott
Hazel Shoemaker
Houston Sides
Lucille Sliffe
Ruth Solomon
Ardene Stephens
Marjorie Tarwater
Hosea Thompson
Harold Walker
Virginia Whiting
Eunice Wilhite
Willa Williams
Kathryn Worthington
Dorothy Wright
Kermit Zimmerson

Alpha Literary Society



Top Row—Glenn, Diels, Richmond, Blakesley, Gornall, Kelly, Roberts, Jackson, M. Combs, Carson, DuBois.
 Second Row—Wallace, Jarnlan, Zang, Basham, Lord, Miss Safford, Reese, McFadden, Lay, Long, Waters.
 Third Row—Kilroy, Cooper, DeRubertis, McCance, Campbell, Frederick, Shockley, Dumas, Benton, Scott.
 Bottom Row—Prim, Johnston, Merchant, Riepma, Carter, Wise, Ryan, Seaman, Davis, Burns.
 Absent: A. Campbell, Daniels.



Organized October 13, 1913.

Motto: "Esse quam videri"

Colors: Gold and white

Flower: Jonquil

Adviser: Miss Safford

OFFICERS.

	First Term.	Second Term.	Third Term.
President.....	Charlotte Jackson	Margaret Ryan	Marian Shockley
Vice-President.....	Marian Shockley	Marian Shockley	Helen Blakesley
Secretary.....	Gwendolyn Scott	Charlotte Jackson	Elizabeth Gornall
Treasurer.....	Margaret Ryan	Gwendolyn Scott	Irene Dumas
Sergeant-at-Arms.....	Ellen McCance	Lois Wise	Ruth Campbell
Reporter.....	Helen Lord	Ruth Campbell	Ellen McCance
Critic.....	Lois Wise	Katherine Daniels	Margaret Ryan
Initiator.....	Katherine Daniels	Eloise Diels	Mildred Carter

Northeast Society of Debate



Top Row—Switzer, Jewell, Hart, Harrison, Woolridge, Blakesley, Sides, Ayres, Flournoy, Robertson.
 Second Row—Ketchum, Scarritt, Soderberg, J. Northcutt, Smart, Mr. Miller, Grote, Konizeski, R. Northcutt, Porter, Marshall.
 Third Row—Gale, Young, Goodhart, Tracy, Richards, Misselwitz, Prosser, McMillian.
 Bottom Row—Solomon, Pratt, Cary, Wood, Lynn.
 Absent: Hawkins, Tatum.



Organized October 13, 1913

Colors: Red and Black

Motto: Possunt quia posse videntur

Adviser: Mr. Charles H. Miller

OFFICERS.

	First Term.	Second Term.	Third Term.	Fourth Term.
President.....	James Smart	Fred Hawkins	Morgan Goodhart	Eugene Lynn
Vice-President.....	Houston Sides	Warren Konizeski	Charles Grote	Walter Tracy
Secretary.....	Morgan Goodhart	Robert Richards	Robert McMillian	David Marshall
Treasurer.....	Charles Grote	Edward Scarritt	Walter Tracy	James Porter
Sergeant-at-Arms.....	Robert Richards	Morgan Goodhart	Frank Woolridge	James Jewell
Critic.....	Eugene Lynn	James Smart	Fred Hawkins	Morgan Goodhart
Parliamentarian.....	Fred Hawkins	Houston Sides	Warren Konizeski	James Smart

Northeast Shakespeare Club



Top Row—Hepworth, Moore, Mason, McGeary, Yambert, Rushing, Willis, Mauley, Singer.
 Second Row—Bash, Grubbs, Jarboe, Becklean, North, Dawe, Doherty, Gorden, Killingsworth.
 Third Row—Wilhite, Atkinson, Utt, Chartrand, Mr. Green, Beverly, Bell, Enright, Simonson.
 Bottom Row—Morris Sanders, Crutcher, Henderson, Shawhan, Harris, Lyon, Caskey.
 Absent: Jennett, Klinefelter, Rhoads, Smoot, Waltermire, Pigg, Denzel, Grace.



Organized February 5, 1914.

Motto: "It is not the trappings of knowledge, but wisdom itself"

Colors: Gold and Black

Flower: Violet

Adviser: Mr. F. H. Green

OFFICERS.

	First Term.	Second Term.	Third Term.	Fourth Term.
President.....	Frank North	Eunice Wilhite	Ruth Bell	Jack Becklean
Vice-President.....	Marion Crutcher	Ruth Bell	Irma Henderson	Leola Shawhan
Secretary.....	Irma Henderson	Irma Henderson	Ralph Yambert	Marian Crutcher
Treasurer.....	Joe Jeanette	James Caskey	Hoyt Bash	Gordon Willis
Sergeant-at-Arms.....	John Pigg	Russell Atkinson	Russell Atkinson	Lyle Killingsworth
Critic.....	Dorothy Grubbs	Frank North	Eunice Wilhite	
Initiator.....	Ruth Bell		Lyle Killingsworth	
Parliamentarian.....		Marion Crutcher	Marion Crutcher	

Delphian Literary Society



Top Row—Blumenthal, Nelson, Hadley, Holderby, Walker, Benton, Reifle, Blankinship, Morrison, Turner, Bowen, Paine.
 Second Row—Furtney Freeman, Hobbs, Tuttle, Foster, Yennie, Searcy, Smith, Lamport, Day, Cave, Robinson, Judd.
 Third Row—Cohen, Altergott, Sequist, Worrell, Bruce, Vierheilig, Jackley, Baehr.
 Bottom Row—Yennie, Brown, Hadley, Christie.
 Absent: Grant, Holderby.



Motto: Virtute non Verbis
 Colors: Purple and Gold
 Flower: Aster
 Adviser: Miss Thomas

OFFICERS.

	First Term.	Second Term.	Third Term.	Fourth Term.
President.....	Tyniajo Searcy	Isabel Yennie	Clella Hobbs	Lee Benton
Vice-President.....	Harold Paine	Lee Benton	Harold Walker	Margaret Smith
Secretary.....	Alice Vierheilig	Clella Hobbs	Tyniajo Searcy	Louis Blumenthal
Treasurer.....	Winifred Hadley	George Furtney	Audrey Blankenship	Ruth Tuttle
Sergeant-at-Arms.....	Harold Walker	Richard Yennie	George Furtney	George Furtney
Initiator.....	Isabel Yennie	Mary Robinson	Alice Vierheilig	
Reporter.....	Clella Hobbs	Bernice Morrison	Isabel Yennie	
Critic.....	Bernice Morrison	Tyniajo Searcy	Margaret Smith	Clella Hobbs

Clonian Literary Society



Top Row—Cauger, James, Hubbard, Forman, Stark, Whiting, Byrd, Sears, Gooch, Kidd, Wetzel.
 Second Row—Swaney, Stansbury, Maddy, Rhoades, Spicer, Mayes, Miss Armstrong, Moran, Alexander, Biggerstaff, Weyler.
 Third Row—Woodling, Piper, Donnicl, Polley, Wright, Judd, Johnson, Thiel.
 Bottom Row—Weyler, F. Thurman, Burns, Wildish, Holloway, Horowitz.
 Absent: Hyder, Putnam, Precht, E. Thurman, Stead, Mayes.



Motto: Ta Kta Kte Ete
 Colors: Red and White
 Flower: Red Rose
 Adviser: Miss Armstrong

OFFICERS.

	First Term.	Second Term.	Third Term.	Fourth Term.
President.....	Elizabeth Polley	Ruth Spicer	Virginia Whiting	Dorothy Wright
Vice-President.....	Dorothy Wright	Louise Foreman	Alice Weyler	Mary Lee Mayes
Secretary.....	Alice Weyler	Mary Lee Mayes	Helen Weyler	Lois Swaney
Treasurer.....	Virginia Whiting	Dorothy Wright	Virginia Rhoads	Louise Forman
Sergeant-at-Arms.....	Merle Woodling	Virginia Rhoads	Martha Piper	Martha Piper
Initiator.....	Virginia Rhoads	Merle Woodling	Mary Lee Mayes	
Reporter.....	Helen Weyler	Alice Weyler	Minola Maddy	Virginia Rhodes
Critic.....	Ruth Spicer	Elizabeth Polley	Louise Sears	Virginia Whiting
Parliamentarian.....	Mary Lee Mayes	Helen Weyler	Evelyn Wetzell	Ruth Alexander

Benton Literary Society



Top Row—Braun, Powers, Hill, Books, Hancock, Duke, Haase, Holland, O'Neil, Arthur.
 Second Row—Silverstein, Doyle, Daniel, Luckman, Mr. Hibbs, Osenberg, VanDyke, Lehrack,
 Atkins, Jacobson, Chamberlain.
 Bottom Row—A. Gibson, Curran, Floyd Gibson, Zaremba, Markward, Frazier, Hubbard,
 Pellegrino.
 Absent: Stevens, Atkins, Dareusky, DeRubertis, Doyle, Jordan, Newson, Shadwick.



Motto: In Hoc Signo Vincimus
 Color: Blue and Gold
 Adviser: Mr. Hibbs

OFFICERS.

	First Term.	Second Term.	Third Term.	Fourth Term.
President.....	Charles Luckman	Paul Daniel	Herman Osenberg	Anthony Pellegrino
Vice-President.....	Anthony B. Pellegrino	Jerome Silverstein	Armour Braun	William O'Neil
Secretary.....	William Markward	Edwin Haase	Edward Lehrack	Wilbur Duke
Treasurer.....	Paul Daniel	Herman Osenberg	Edward Hasse	Abe Jacobson
Sergeant-at-Arms..	William Atkins	Armour Braun	Abe Jacobson	Todd Frazier
Critic.....	Herman Osenberg	Charles Luckman	Paul Daniels	Herman Osenberg
Reporter.....	John Holland	William Markward	Anthony B. Pellegrino	William Markward

Theta Literary Society



Top Row—Ticknor, Lyle, Hoefler, Colville, Coates, McLeod, Miller, Nichols, Misner, Boon.
 Second Row—Bell, Manning, Groth, Cooper, Perry, Murphree, Shawhan, Tudor, Glenn, Zimmerman, Williams.
 Third Row—Judd, Horn, Galloway, Henry, Steele, Miss Begey, Craig, Faller, Frick, Bridges, Osborne, Owen.
 Bottom Row—W. Worthington, D. Edlund, K. Worthington, Gleason, E. Edlund, Delate, R. Galloway, Edelen.
 Absent: Pound, Ruppert.



Colors: Blue and White
 Motto: Knowledge is power
 Flower: Iris
 Adviser: Miss Begey

OFFICERS.

	First Term.	Second Term.	Third Term.	Fourth Term.
President.....	Katherine Frick	Emily Groth	Juanita Cooper	Elizabeth Craig
Vice-President.....	Juanita Cooper	Mary Ellen Shawhan	Margaret Colville	Kathryn Worthington
Secretary.....	Elizabeth Craig	Kathryn Worthington	Virginia Horn	Willa Worthington
Treasurer.....	Grace Misner	Mabel Galloway	Dorotha Henry	Marian Steele
Sergeant-at-Arms.....	Emily Groth	Dorotha Henry	Rose Perry	Alta Ticknor
Critic.....	Mabel Galloway	Katherine Frick	Emily Groth	Juanita Cooper
Parliamentarian.....	Moorine Coats	Thelma Lyle	Katherine Frick	Pearl Pound
Initiator.....	Matilda Murphree		Thelma Lyle	

Delta Literary Society



Top Row—Walden, Stephens, L. Sliffe, Dimmitt, Dwight, Boucher, Niebrugge, Duggins, Wilson, D. Sliffe, Solomon, M. E. Dwight, Sootswood.
 Second Row—Kreek, McGlathery, Stickle, Nelson, Eppstein, Miss Toulieu, Tarwater, Clements, Hurley, Schneider, Backstrom.
 Third Row—Henderson, Ryder, Groesbeck, Banta, Griffith, Books, Benson, Konizeski.
 Bottom Row—Parsons, Honn, Stanley, Teller, Arnold, Miller, Adams, O'Byrne.
 Absent: Hudspeth, Toler, Henry, Wood, Cliff Watson.



Motto: Always faithful
 Colors: Green and White
 Flower: Lily of the Valley
 Adviser: Miss Tulien

OFFICERS.

	First Term.	Second Term.	Third Term.	Fourth Term.
President.....	Ardene Stephens	Foline Eppstein	Ruth Dwight	Helen Banta
Vice-President.....	Ruth Dwight	Ruth Dwight	Marjorie Tarwater	Dorothy Ryder
Secretary.....	Foline Eppstein	Esther Henderson	Mary M. Clements	Harriet Groesbeck
Treasurer.....	Helen Banta	Lucille Sliffe	Dorothy Teller	Mildred Schneider
Sergeant-at-Arms.....	Marjorie Books	Zella Stanley	Esther Henderson	Bertha Boucher
Initiator.....	Marjorie Tarwater			
Reporter.....		Ardene Stephens	Ardene Stephens	Mary Helen Niebrugge
Critic.....	Lucille Sliffe	Dorothy Sliffe	Lucille Sliffe	Ruth Dwight
Parliamentarian.....	Mary Ella Dwight	Helen Banta	Foline Eppstein	Dorothy Sliffe

Northeast Parent-Teachers' Association



OFFICERS.

- | | |
|--|--|
| Mrs. O. B. Mears, President. | Mrs. W. L. Horn, Recording Secretary. |
| Mrs. E. H. Wherry, 1st Vice-President. | Mrs. W. J. Brent, Corresponding Secretary. |
| Mrs. C. E. Erickson, 2nd Vice-President. | Miss Erdice Grube, Treasurer. |
| Mrs. J. R. Mills, 3rd Vice-President. | Mrs. Gordie Flowers, Auditor. |
| Mrs. J. F. Holman | } Sergeant-at-Arms. |
| Mrs. J. G. Tuttle | |
| Waldo J. Brent, Entertainment Chairman. | |
| H. Harry Harlan, Boys' Welfare Chairman. | |
| Mrs. B. W. Dwight, Girls' Welfare Chairman. | |
| Mrs. W. E. Cromwell, Parents' Extension Chairman. | |
| Mrs. Guty R. Kirk, Literature Chairman. | |
| Mrs. W. S. Atkinson, Publicity Chairman. | |
| Mrs. S. M. Spizzirre, Program Chairman. | |
| Mrs. C. R. Goodhart, Mutual Help Chairman. | |
| Mrs. Walker W. Smith, Standard of Excellence Chairman. | |
| Mrs. J. A. Butterfield, Thrift Chairman. | |
| Mrs. Thos. M. Pratt, Fine Arts Chairman. | |
| Mrs. E. H. Emmert, Founder's Day Chairman. | |

SOME OF THE AIMS AND PURPOSES OF "THE NATIONAL CONGRESS OF PARENTS AND TEACHERS"

- To raise the standard of home life. To develop wiser, better trained parenthood.
- To bring into relations the home and the school, that parent and teacher may co-operate intelligently in the education of the child.
- To surround the childhood of the whole world with that loving, wise care in the impressionable years of life, that will develop good citizens instead of law breakers and criminals.
- To carry the mother-love and mother-thought into all that concerns or touches childhood in Home, School, Church, State or Legislation.
- The Northeast Circle of the National Congress of Parents and Teachers has a membership of 426.

Northeast Treble Clef Club



Top Row—Groesbeck, Newsom, Hopkins, McNecley, Laughlin, Keiso, McLeod, Niebrugge, Gornall, Hobbs, Smith, Petrovic.
 Second Row—Smith, Ward, Bagby, Wolfert, Utt, Williamson, Doherty, Polley, Cooper, Burns, Sargent, Spollinski.
 Third Row—Shapiro, Boyington, Bull, Donahue, Shockley, Mr. Chaffee, Arnold, Utt, Judd, Clardy, Kessler, Searcy.
 Fourth Row—Mable, LaBell, Solsberg, Ziegel, Smith, DeLate, Armstrong, Armantrout, Hardin, Spicer.
 Bottom Row—Marshall, Timmins, Frederick, Davis, Swaney, Neufelt, Reynolds, Vaughn.
 Absent: Precht, Barnes, Cleaver.



Adviser: Frank E. Chaffee

OFFICERS.

	First Term.	Second Term.
President.....	Clella Hobbs	Marian Shockley
Vice-President.....	Tyniajo Searcy	Elizabeth Gornall
Secretary.....	Elizabeth Gornall	Betty Arnold
Treasurer.....	Marian Shockley	Ruth Spicer
Librarian.....	Helen Smith	Virginia Frederick
Librarian.....	Helen Spalinski	Helen Barnes
Reporter.....	Ruth Spicer	Juanita Cooper
Pianist.....	Alvah Boyington	Harriet Groesbeck

Northeast Glee Club



Top Row—Stevens, Holman, Turner, Jennett, Heidelberger, DeLouis, Jones, Rhodes.
 Second Row—Porter, Wherry, Paine, Randazzo, Mr. Chaffee, Barr, Ireland, Nolte, Stobaugh.
 Bottom Row—Castleman, Feiring, Boyington, Meierarend, Aldridge, Lockman, Winans.



Director: Professor Frank E. Chaffee

OFFICERS.

	First Term.	Second Term.
President.....	Raymond Barr	Robert Randazzo
Vice-President.....	Arthur Castleman	Uhl Winans
Secretary.....	Elmer Gifford	Raymond Barr
Treasurer.....	Robert Randazzo	Joe Jennett
Sergeant-at-Arms.....	Paul Jones	Howard Ireland
Librarian.....	Uhl Winans	Mason Stobaugh
	Joe Jennett	Herbert Rhodes
Reporter.....	Howard Ireland	Murray Nolte
Pianist.....	Leith Stevens	Leith Stevens

MEMBERS.

First Tenors.	Second Tenors.	First Basses.	Second Basses.
Raymond Barr	Alfred Boyington	Malcolm Aldridge	Baron De Louis
Arthur Castleman	Conrad Feiring	John Holman	Walton Lockman
Robert Randazzo	William Hiedelberger	Howard Ireland	Murray Nolte
Mason Stobaugh	Harold Paine	Joe Jennett	Herbert Rhodes
	Louis Porter	Paul Jones	Uhl Winans
	William Turner	Claude Meierarend	
	William Wherry		
	Leith Stevens		

Girl's High School Club



Crutcher, McInerney, Miner, Miller, Rappaport, Riney, Remley, Reese, Shonert, Sheldon, Sears, Turner, Lay, Lord, Hadley, Henrey, Hoefler, Gleason, Gregson, Foster, Evans, Eppstein, Emmert, Edlund, Daniels, Dimmitt, Drake, Dwight, Carson, Campbell, Curtis, Burnes, Burlie, Backstrom, Baehr, Baldwin, Blankenship, Bleich, Winn, Wise, Woolridge, McCance, Woodling, Frederick, Henderson, DeRubertis, Ahlen, Antrim, Wallace, Bloomer, Boling, Botcholetb, Boye, Campbell, Cauger, Cave, Doran, Dies, Denzel, Englund, Edwards, Edelen, Easley, Guggenheim, Griffin, Asbury, Unkefer, Trenton, Teller, Schaap, Scherrer, Scrivner, Seaman, Smith, Stanley, Primm, Powe, Perry, Osborne, Manning, Martin, Mears, Milam, Lindeman, Long, Kreek, Jarman, Johnston, Judd, Judd, Henderson, Horowitz, Galloway, Hutchason, Gant, Lukor, Davis, Stewart, Nelson, Wildish, Lindeberg, Stone, Cathcart, Nash, Nelson, Norton, Nye, Potter, Tarwater, Yennie, Yearwood, Williams, DuSair, Swingle, Pendleton, Polley, Scott, Searcy, Shockley, Weyler, Lyle, Gibson, Gee, Galloway, Frick, Dwight, Dumas, Davis, Cooper, Carter, Clements, Cooper, Browning, Brotherton, Boyington, Boston, Bishop, Benson, Barnes, Arnold, Allison, Smoot, Solomon, Kirkpatrick, Davis, Combs, Combs, Parker, Link, Smith, Kilroy, Kelley, Johnston, Jackson, Horn, Holderby, Hobbs, Gornall, Croth, Manning, McLeod, Blakesley.



Boys' High School Club



Top Row—Marshall, Luckman, Daniel, Somers, Blakesley, Kerr, Ford, Pettit, Hepworth, Smart.
 Second Row—Henley, Wherry, Osenberg, Becklean, Yambert, Benton, Heidelberger, Settle, Sloan, Cromwell.
 Third Row—Grote, Jennett, VanDyke, Barbee, Rhodes, Harry Harlan, Judd, McDaniels, McGeary, Jones.
 Bottom Row—Charlton, Caskey, Turner, Pellegrino, Waltermeyer, Benson, Jeffers.

Motto: I'm Third
 Adviser: H. Harry Harlan

OFFICERS.

First Term.
 President.....Russell Atkinson
 Vice-President James Smart
 Secretary.....Jack Becklean
 Treasurer.....Eugene Lynn

Second Term.
 Jack Becklean
 George Furtney
 Herbert Rhodes
 Allan Ayres

CABINET.

George Furtney
 Fred Hawkins
 Mari Hopkins
 Whitney Kerr
 Charles Luckman
 David Marshall
 Herbert Rhodes
 Robert Richards
 James Smart
 Walter Tracy



Top Row—Killingsworth, P. Jones, Jones, Gordon, Robrock, Young, Huber.
 Second Row—Bash, Furtney, Eagle, Dudley, Ayres, Tracy, Carpenter, Nunneller, Moore.
 Third Row—Victor, North, O'Neal, Parker, Meyer, Smith, Atkinson, Hawkins, Richards.
 Bottom Row—Lynn, R. Northcutt, J. Northcutt, Slager, Talbot, White.

Northeast Mathematics Club



Top Row—Flournoy, Goodhart, Jackson, Soderberg, Hawkins, Walker, Harrison, White, Dwight, Gale, Smart.
 Second Row—Luckman, Henderson, Lynn, McCance, Eppstein, Mr. Snell, Campbell, Diels, Seaman, Daniels, Riepma, Osenberg.
 Third Row—Richards, Long, Daniels, Weyler, Ryan, Wise, Dumas, Dodson, Killingsworth.
 Bottom Row—Victor, J. Northcutt, R. Northcutt, Pratt, Young, Porter, Caskey.



Organized 1916

Colors: Green and White

Adviser: Mr. Snell

OFFICERS.

	First Term.	Second Term.
President.....	Charles Luckman	Eugene Lynn
Vice-President.....	Charlotte Jackson	Margaret Ryan
Secretary.....	Lois Wise	Charlotte Jackson
Treasurer.....	Katherine Daniels	James Northcutt
Sergeant-at-Arms.....	Lawrence Flournoy	James Smart
Reporter.....	Foline Eppstein	Lois Wise
Initiator.....	Eugene Lynn	James Caskey
Critic.....	James Smart	Charles Luckman

Les Penseurs



Top Row—Wallace, Schoenberg, DuSair, Bridges, Nagy, Potter, DeRubertis.
 Second Row—Weyler, Yennie, Galloway, Borders, Arnold, Misner, Lewis, Bell.
 Bottom Row—Piper, Wright, Banta, Young, Manning, Koujion, Timmons.
 Absent: George, James, Mays, Donnici, Gootch, Grubbs, Hersh, Penleton, Conway, Rupert, Shoemaker, Riney.



La conseilliere: Mlle. Olga Hofacker

OFFICERS.

	Le premiere terme	Le second terme
La Presidente.....	Helen Du Sair	Helen Du Sair
La Vice-Presidente.....	Ethel Rose James	Mary De Rubertis
La Secretaire.....	Mary De Rubertis	Betty Arnold
La Tresoriere.....	Mary Lee Mays	Isabel Yennie
La Reporteuse.....	Thresa Donnici	Martha Piper
La Sergent d'Armes.....	Isabel Yennie	Ethel Rose James
La Critique.....	Betty Arnold	Andree Koujion
L' Iniateuse.....	Marian Young	Kathleen Bridges

La Sociedad Castellana



Top Row—Robinson, Miner, DuSair, Nagy, Turner, Juricak, McFadden, Burch.
 Second Row—Sylvester, Purtle, Wells, Wade, Gordon, Vanderveer, Merlino, Lewis.
 Bottom Row—Callahan, Judd, Woolridge, Mrs. Bell, Konizeski, Benson, Burle.
 Absent: Harris, Glenn, Pound, Meyers.



Motto: "El trabajo lo vence todo"
 Colores: Rojo y Amarillo
 Flor: El tulipan
 Consejeras: Senora Bell, Srita. Taylor

OFICIALES

	Primer Semestre.	Segundo Semestre.
Presidente.....	Mary Helen Juricak	Pearl Pound
Vice-Presidente.....		Helen DuSair
Secretaria.....	Pearl Pound	Mary Helen Juricak
Tesorera.....	Martha Benson	Martha Benson
Sargenta de Armas.....		Kathleen Callahan

Northeast Art Club



Top Row—Adams, Browning, Drake, George, Blankenship, Whiting, Head, Noland, Jeffrey, Martin, Wright, Beatty.
 Second Row—Furtney, Markward, Moran, Cunningham, Hyder, Miss Aber, Miss Cocks, Frick, Groesbeck, Vierheilig, Fausset, White, Cameron, Henley.
 Third Row—Turner, Gleason, Walden, Kreek, Ziegel, Stanley, Sanders, Konizeski, Emmert.
 Fourth Row—Gibson, Elliott, Schreiber.
 Absent: Carlton, Dickhout, Elston, Hartwell, Kerwood, VanVleck, Sullivan, Brewer.



Advisers: Miss Cocks and Miss Aber
 Colors: Blue and Gold

OFFICERS.

	First Term.	Second Term.
President.....	Elmer Dickhout	Virginia Whiting
Vice-President.....	Jane Gleason	Mary Turner
Secretary.....	Katherine Frick	Margaret Emmert
Treasurer.....	Nancy Head	Elmer Dickhout
Sergeant-at-Arms.....	William Schaerrer	LeRoy Schreiber
Reporter.....	Estella Mae Martin	Katherine Frick
Initiator.....	Miles Henley	LeRoy Schreiber
Parliamentarian.....		Estella Mae Martin

Northeast Vesta Club



Top Row—Reed, E. Spelman, F. Spelman, Byrd, Horn, Sears, Allison, Pemberton.
 Second Row—Henderson, Poynter, Powe, M. Combs, Miss Baskin, Burdette, Foster, James, Hoover.
 Bottom Row—Eisman, Craig, Worthington, Wilhite, Colville, Haynes, Calvin, Manning.
 Absent: Stark, Murphree, Nash, Johnson, Diamond, Wood.



OFFICERS.

	First Term.	Second Term.
President.....	Frances Byrd	Katherine Worthington
Vice-President.....	Katherine Worthington	Elizabeth Craig
Secretary.....	Vada Manning	Matilda Murphree
Treasurer.....	Elizabeth Craig	Margaret Colville
Sergeant-at-Arms.....	Matilda Murphree	Helen Powe
Initiator.....	Thelma Pemberton	Frances Byrd
Critic.....	Margaret Colville	Virginia Horn
Reporter.....	Ruth Henderson	Eunice Wilhite

Northeast Commercial Club



Top Row—Atkins, Bird, Eads, Eager, Benton, Plummer, Sturgess, Ford, Stobaugh.
 Second Row—Kelso, Vanderveer, Hoefer, Smith, Mr. Coleman, Gillispie, M. Shawhan, Milton, Wells, Tuttle.
 Third Row—Foreman, Harris, Hardin, McKinley, Miss Jansen, Baehr, Mears, Twyman, Piner, Day, Robinson.
 Fourth Row—O'Byrne, Hohn, E. Utt, Hamilton, Lynn, Reynolds, Henderson, L. Shawhan.
 Bottom Row—Jones, Waltermire, McMillan, Blumenthal, Huffman.
 Absent: Mercile, Grace, Graham, Ryan, Rhoads.



Colors: Gold and Silver
 Motto: Efficiency Wins
 Advisers: Mr. Coleman and Miss Jansen

OFFICERS.

	First Term.	Second Term.
President.....	Louis Blumenthal	Marv Ellen Shawhan
Vice-President.....	James Curran	Paul Ford
Secretary.....	Helen Smith	Jennie Harris
Treasurer.....	Mason Stobaugh	James Curran
Sergeant-at-Arms.....	May Graham	Mason Stobaugh
Reporter.....	Irma Henderson	Robert McMillian
Critic.....	Jennie Harris	Louis Blumenthal

Northeast Botany Club



Top Row—Hill, Rogers, Ryder, Grosbeck, Knoche, Laughlin, L. Sliffe, Pritchard, D. Sliffe, Burcher, Stewart.
 Second Row—Rushing, Remley, Morvin, Glenn, Hammond, Basham, Altergott, Bolting, Gibson, Madey, Mason.
 Third Row—B. Morrison, Davis, Rey, O'Neill, Ayers, Borders, Rhodes, D. Morrison, Baldock, Schindel.
 Fourth Row—Barnes, Hudspeth, Putnam, Land, Manning, Mr. Lovejoy, Kerst, Horowitz, Bishop, Calvin, Richmond.
 Bottom Row—McClain, Porter, Vann, Grant, Chamberlain.
 Absent: Lincoln.



Adviser: Mr. Lovejoy
 Flower: Red Oak

OFFICERS.

	First Term.	Second Term.
President.....	Dorothy Sliffe	Dorothy Sliffe
Vice-President.....	Harriet Grosbeck	Raymond Porter
Secretary.....	Dhelma Basham	Elizabeth Hudspeth
Treasurer.....	Dorothy Ryder	Dorothy Ryder
Sergeant-at-Arms.....		William Chamberlain
Critic.....		Harriet Grosbeck
Reporter.....		Virginia Rhoads

Phi Alpha Sigma



Top Row—Walker, Shields, Nolte, Reese, Gaffney.
 Second Row—Roberts, Duggins, Dwight, Miss Murdock, Eppstein, Dimmitt, Clements.
 Bottom Row—Shoemaker, Markward, Merchant, Altergott, Manning, Wise.

Motto: "Ou Poll' Alla Polu"

Adviser: Miss Murdock

OFFICERS.

	First Term.	Second Term.
President.....	Ruth Dwight	Harold Walker
Vice-President.....	Foline Eppstein	Lola Reese
Secretary.....	Thelma Merchant	Alice Altergott
Treasurer.....	Harold Walker	Murray Nolte
Sergeant-at-Arms.....	Murray Nolte	Maurice Manning

Music Appreciation Club



Top Row—Blakesley, Porter, Hopkins, Heidelberger, Jennett, Ireland, DuBois, Barr, Kelley.
 Second Row—Randazzo, Wolfert, Grote, Carter, Miss DeForest, Elgin, Jones, Steele, Clements, Kamensky.

Third Row—Swaney, Boyington, Kilroy, Shoemaker, Shapiro, Lay, Ridgell, Merchant.
 Bottom Row—Winans, Feiring, Stevens.

Absent: F. Blakesley, A. Boyington, Drake, Hadley, Klinefelter.

Adviser: Miss Margaret De Forest

OFFICERS.

	First Term.	Second Term.
President.....	Mildred Carter	Harriet Wolfert
Vice-President.....	Samuel Kamensky	Mary Margaret Clements
Secretary.....	Hazel Hopkins	Helen Blakesley
Treasurer.....	Paul Jones	Howard Ireland
Sergeant-at-Arms.....	Thelma Lay	Leith Stevens
Reporter.....	Mary Margaret Clements	Thelma Lay
Critic.....		Mildred Carter

Northeast Orchestra



Violins

Madge Coulter
 Kathleen Hoover
 Thelma Ferster
 Dorothy Frazee
 Wilma Kessler
 Clara Lewis
 Uarda Newsom
 Elaine Spencer
 Ruth Solomon
 Margery Willis
 Ruth Waters
 Alvah Boyington
 Alfred Boyington
 David Courtney
 Howard Ireland
 David Laughlin
 James Porter
 John Roberts
 Simpson Singer
 Wilbur Steffee
 Milton Klein

Viola

Wanda Ferster

Oboe

Otho Books
 Evnil Williams

Trombone

Paul Jones
 Franklin Sawyer

Cello

Faye Boyd
 Kathryn Kirk

Piano

Leith Stevens

Flute

Helen Weyler
 James Caskey

Clarinet

LaVene Elgin

Double Bass

Laura Sargent

Cornet

Wilbur Mason
 Florence Shrimpton

Drums

Joseph Bowser
 Robert Bennett
 William Kobelt

Student Council



Top Row—Worthington, Courtney, Goodhart, Soderberg, Lynn, DeRubertis, Osborne.
 Second Row—Miss Packard, Smith, Hart, Carter, Porter, Gornall, Daniel.
 Bottom Row—Diels, Gleason, Jennett, Henderson, Hawkins, Konizeski, Hobbs, McCance.
 Absent: Frick, Slater.

ADVISERS

Miss Eva Packard, Chairman
 Mr. C. H. Miller, Parliamentarian
 Miss Estelle Morrison, Courtesy Committee

Mr. J. R. Cowan, Personal Property Committee
 Miss Anna Pile, Point System

OFFICERS.

First Term

President.....	Fred Hawkins
Vice-President.....	Esther Henderson
Secretary.....	Joe Jennett
Seniors.....	Morgan Goodhart, Louis Porter
Juniors.....	Mary DeRubertis, Nathaniel Soderberg
Sophomores.....	Eloise Diels, Harry Slater

Second Term

President.....	Warren Konizeski
Vice-President.....	Clella Hobbs
Secretary.....	Katherine Frick
Sergeant-at-Arms.....	Eugene Lynn
Seniors.....	John Hart, Mildred Carter
Juniors.....	James Courtney, Paul Daniel
Sophomores.....	Willa Worthington, Muriel Osborne

Nor'easter Bi-Weekly Staff

FIRST AND SECOND TERM



Top Row—Lyle, Smart, Nolte, Haase, Sides, Stephens, Gornall.
 Second Row—Henderson, Hamilton, Caskey, Richards, Markward, Wise, Shockley, Hobbs.
 Third Row—Konizeski, Brokmeyer, Hawkins, Goodhart, Luckman.
 Bottom Row—Colville, Frick, Craig, Eppstein, Campbell, DeRubertis.
 Absent: Searcy, McMillan.



Top Row—Baker, Richards, Ford, Sides, Daniel, Caskey, Polley, Weyler, DeRubertis.
 Second Row—Manning, I. Henderson, Spicer, Dwight, Eppstein, Misner, Day, McCance, Lay.
 Third Row—Pellegrino, Scarritt, Hoefler, Haase, Colville, Atkins, Porter.
 Bottom Row—R. Henderson, Craig, Worthington, Holderby, Maddy, Rhodes.

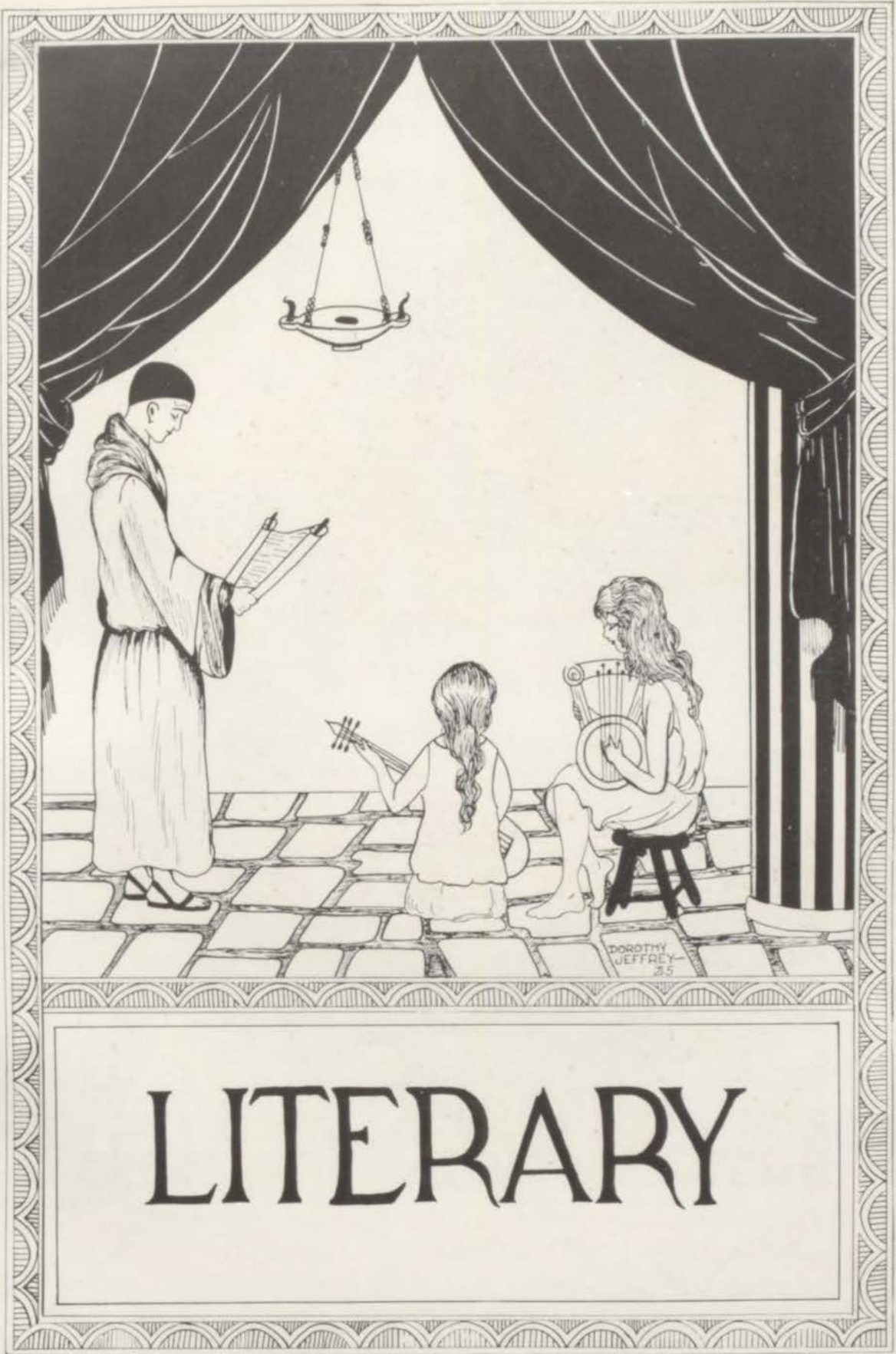

DOROTHY
JEFFREY
25

LITERARY



AFFIRMATIVE

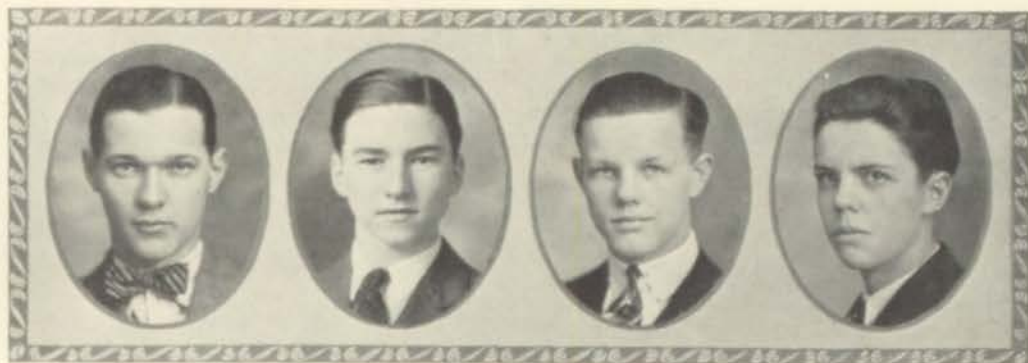

W. Konizeski

F. Hawkins

R. Atkinson

J. Holland



MR. SNELL, Coach
Affirmative

Boys'
Debate



MR. HIBBS, Coach
Negative

NEGATIVE



F. Judd

P. Ford

C. Grote

R. Richards

Boys' Debate

Under unusual circumstances eight, no seven, boys emerged from glorious contests March 27, not with a cup, but realizing that they had played the game and worked their hardest. That four of the six judges, two at each debate, remained unconvinced was a strange twist of fate. Perhaps the unkindest fate of all was that coming in the form of mumps to the negative second speaker, Robert Richards, two days before the debate. However, Paul Ford, alternate, unflinchingly rose to the occasion.

The Affirmative, maintaining that "The United States is Justified in Prohibiting Japanese Immigration," opposed Manual's Negative at Manual. Warren Konizeski opened the attack, Fred Hawkins next hurled volleys of facts, and John Holland concluded the Northeast argument. Russell Atkinson, as alternate, proved of great value. Fred was the only veteran on this team and third rebuttalist.

At home, Northeast Negative, opposing Central's Affirmative, fought bravely but with no better results from the point of view of votes. Charles Grote was first speaker, Paul Ford, second, and Forrest Judd, third. Forrest, the only veteran, has represented Northeast three years in debate.

Mr. Snell, Affirmative coach, and Mr. Hibbs, Negative coach, deserve great praise for their tireless zeal and faithful training of the boys.

Girls' Debate

Debaters must possess diligent perseverance, knowledge, and persuasiveness. These attributes, which debaters must possess, make the inter-scholastic debates real tests of one's intellectual ability. The girls' debates, April 7, showed that the Northeast teams were excellent.

Northeast's Affirmative team at Manual against Manual's negative team upheld that the "President and Vice-President of the United States Should be Nominated by the Direct Primary." Foline Eppstein gave a clear-cut opening presentation of the Northeast stand. Ruth Campbell was very decisive and emphatic in her argument. Elizabeth Polley closed Northeast's main speeches with liveliness. Ruth Dwight as alternate was ready for any emergency. After Foline's and Elizabeth's earnest refutation, Ruth closed the debate with fiery argument. Nevertheless Northeast lost the decision by a two to one vote of the judges.

The Northeast Negative held the bulwarks at Northeast from Central's Affirmative. Marion Shockley, Laura Judd, and Ardene Stephens battled furiously in this critical situation. On rebuttal Ruth Spicer and the three speakers courageously refuted Central's stand and defended their own. But Central was able to influence two of the three judges.

Much credit should be given the three coaches, Miss Guyer, Miss Burton, and Miss Aber. They were largely responsible for the splendid quality of the argument and excellent type of debating presented.

The greatest value of the debate was the development of confidence in the girls as result of practice in clear thinking, quick and accurate judgment.

AFFIRMATIVE



L. Judd

F. Eppstein

R. Campbell

E. Polley



MISS BURTON

Girls'
Debate



MISS GUYER

MISS ABER

NEGATIVE



M. Shockley

R. Dwight

A. Stephens

R. Spicer

Original Bookplates

For the eleventh year Mr. E. D. Phillips' Senior English Literature pupils still continue their custom of designing bookplates both for artistic and practical purposes, in correlation with the art department.

To Miss Harriete Cocks, the Head of the Art Department, special credit is due for her kind and valuable assistance in directing the young artists in designing and making their bookplates.

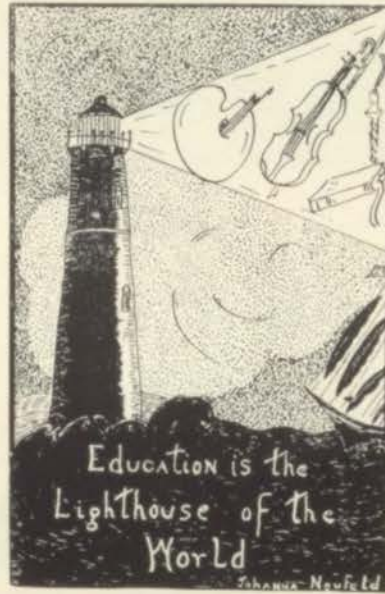

Literary Contest

GOLD MEDAL WINNERS



Lord
Essay

Schneider
Poem

Levine
Declamation

Brokmeyer
Story

Campbell
Extm.
Speaking

McLeod
Oration

SILVER MEDAL WINNERS



Soderberg
Extm.
Speaking

Hadley
Poem

Hart
Declamation

Maddy
Story

Pellegrino
Oration

Shoemaker
Essay

BRONZE MEDAL WINNERS



Whiting
Extm.
Speaking

Solomon
Essay

Wallace
Poem

Groesbeck
Story

Tarwater
Oration

Banta
Declamation

SPECIAL HONOR WINNERS

Judd
School representa-
tive in Star Ora-
torical Contest.



Lord
Second place es-
say contest of
Sons of Revolu-
tion.

Gold Medal Winners

THE JAPANESE EXCLUSION LAW—RIGHT OR WRONG?

First Place in Essay by Helen Lord

The late Japanese Exclusion Law passed by the United States Congress has been the cause of much heated discussion by all parties concerned. Japanese immigration is a world problem of immediate interest to many nations and to the peace of the world. It is economically a part of a great international economic adjustment between nations and races. In its political aspects it is one of the outstanding diplomatic factors of our times, for today the "alien" has come to play a new role in world relations. We may, therefore, well consider the various aspects of this new law.

Let us first consider it from the Japanese point of view. Japan has been very successful in extending her national influence during the past half-century. She is very proud, as she has a right to be—in fact, as much reason to be proud as we have. The Japanese have a very ancient and splendid civilization. They are poets, artists and scientists. In patriotism and efficiency they compare favorably with all other peoples. In fact, they consider themselves superior to others. The Japanese people are very sentimental and sensitive and with this mental attitude they take the American affront very much to heart.

It is the high esteem cherished by the Japanese toward the American people that makes them protest so violently and bitterly against the action of Congress prohibiting their immigration. They criticize Americans on the ground that we have violated the high moral principles of liberty, equality, and justice, as expressed in the Declaration of Independence and in the sentiments of Washington, Lincoln and the Christian preachers. But it is the extremity of folly for the Japanese to fool themselves into thinking that a Christian nation always conducts itself according to the teachings of Jesus. It must be remembered that the so-called Christian nations of Europe have just devastated that continent with bitterness and hatred. They are capable of doing even more if necessity demands; and the American nation might do the same under the stern law of necessity.

Japan believes that the measures which her government has enforced for the past two and one-half years in regulation of emigration of laborers to the United States have proved entirely satisfactory and far more effective than any prohibition of immigration can be. Those measures of restraint were undertaken in order to prevent any dispute between the two countries on the subject of immigration. Any special exclusion law is not only not necessary, according to the Japanese, but is an engagement which, if continued, is more liable to give rise to misunderstandings than to remove difficulties. In any case it, not unnaturally, is distasteful to national sensibilities. Japan asserts that it is needless to state that international discriminations in any form are opposed to the principles of justice and fairness upon which friendly intercourse between nations must depend. Still more unwelcome are discriminations based on race. Yet discrimination of a racial character is included in the new statute of the United States.

Japan does not ask for an open door for labor immigration. She thinks herself widely misunderstood on this point. She does ask for a square deal on the basis of equality with other races. One Japanese citizen expresses the opinion of many in

these words: "We want and have earnestly endeavored to arrange the immigration to your satisfaction and to ours. The American people should recognize our position in the matter and prevent it from destroying friendship of nearly sixty years. They should understand, too, that we are a proud nation. They should appreciate that the Exclusion Law was a slap in the face which no first class power could permit to pass unnoticed. I say this in the spirit of greatest friendliness for I have been a strong admirer of the American people and American institutions."

Next let us consider the position of the United States as expressed through Congress. The action of Congress seems to have been based upon economic and anti-social considerations, and in these matters Congress apparently was largely influenced in its action by the conditions in California.

The Japanese were lowering the American standard of labor. California's opposition is chiefly because of economic considerations. Candidly, California acknowledges that the Japanese, given free reign within her borders, would become economic competitors against whom the white man could not hope to struggle successfully. Through sacrificial effort they are capable of accomplishing greater results than can the white man, ever eager for his own personal pleasures and comforts. One is willing to work, work, work; the other insists upon a little "honkhonking along the highway of Joy." Because the Japanese laborer is a cheap workman he was being brought from Japan in increasing numbers. He is also willing to work hard seven days in the week, disregarding Sunday which is one of the great blessings of the American workman. There is no denying the fact that he is a docile, untiring workman. As Kipling truly says, he seems to come into the world with "a devil-born capacity for doing more work than he ought." All this quite naturally is very irritating to California.

California anticipates that this new law will tend ultimately to eliminate a factor which is constantly irritating to American labor: namely: that the Japanese are driving the Americans out of any community in which the two civilizations meet in economic competition. They rapidly are attaining complete mastery of communities in which they have settled. The Japanese are also making rapid incursions into the commercial life of the islands as well. Sugar planters insist that the Japanese will dominate absolutely that industry in the event of free sugar, for the Japanese can and do control the labor markets of Hawaii.

California hopes that the new exclusion law will also prevent a further increase in the property controlled by the Japanese immigrants. The Japanese have been most effective bidders for land—they have outbidden the Chinese, Italians, and even the native white men. Moreover, they have sometimes been effective because they would reduce land to cultivation which white men would not consider purchasing at the price offered by the Japanese. Is it not naturally distasteful and irritating to California to see her citizens driven out of communities by the Japanese, and to see these same Japanese occupying a large part of their best lands and controlling some of their industries? California states that she does not propose inviting an economic struggle with the Japanese for manifestly the West cannot meet the Far East on the same level, for the standards of living are not even remotely similar.

The other main grievance which California holds against the Japanese is one growing out of the anti-social conditions existing there. The Japanese are clannish in their community life. The white people of the Pacific coast have no relations of a social nature with the Japanese. There is no mingling or fraternizing between the two races. The Japanese continue to speak their own language even after they come to our country; they eat, sleep and live as far as possible in the Japanese style; they have their own temples, and work seven days in the week; they preserve as far as possible their own institutions; and wherever sufficiently numerous they

conduct supplementary schools in their own language. The Japanese children born under the American flag are compelled to attend these schools usually after public school hours, where they are taught the language, the ideals, and the religion of Japan. They are taught in the main by Buddhist priests, evidently linking up the Japanese language with their religion. These priests frequently speak no English and most invariably know nothing of American citizenship.

Everyone, including even the Japanese, recognizes the validity of the considerations which led Congress to enact this law. The "opposition" is based rather upon the conviction that Congress went to an extreme altogether unwarranted by the facts in the case; and that the desired results would have been obtained had the Japanese been placed in exactly the same category as the other nations.

There is another factor in connection with Japanese exclusion which must be given as much consideration as any of those mentioned above. Great numbers of our own population are opposed to the Japanese provision on the ground that it is unchristian. They cannot reconcile it with the Golden Rule. They feel that it is entirely out of line with the principles of universal friendship and brotherhood. They are insisting that there is a friendly and an unfriendly way for carrying on relations with other people. In this admittedly difficult situation they hold that Congress is following the unfriendly method.

Then again this exclusion act has seriously affected the entire Christian missionary program in Japan. The Japanese claim that if the Christian religion produces this sort of spirit in America they don't want it in Japan. This naturally is a handicap to the effectiveness of the missionary agencies. "The Christian forces of America feel that we should seek a fundamental solution of our relations with Japan which, while completely protecting the Pacific coast states from all dangers of Asiatic immigration, shall be thoroughly courteous and free from humiliating race discriminations. The issue is not closed! Some friendly adjustment must be found!"

Nothing is settled permanently until it is settled right. The very fact that there is so much opposition to the Japanese exclusion provision—opposition from people whose integrity, motives and intelligence are beyond question—suggests the probability that some of the provisions of this act are not what they ought to be. May the day soon come when the questionable provisions of this law will be so altered that everyone will recognize them to be "right."

Oration

"GREATER LOVE HATH NO MAN—"

First Place in Oration by Bernice McLeod

Greater love hath no man than this "That a man lay down his life for his friends." This noble principle given us by the greatest teacher the world has ever known has been illustrated by the death of almost all the world's martyrs.

This was the directing power in the life of the peasant girl of France, it enabled her to make the supreme sacrifice; to leave friends and family for an almost certain death; so too was it the guiding principle in the life of the martyred English nurse of the late World War, and as the name of Joan of Arc has been revered in ages past so shall our posterity reverence the name of Edith Cavell.

Miss Cavell devoted her life to the alleviation of suffering. When the war brought its hideousness and horror to Brussels, she was at home in England on her vacation, but hastened back to care for the wounded German soldiers as zealously

and impartially as she did those of her own country. Could it be possible that one of these she had nursed back to health was in the party that murdered her? Such would be the true tradition of frightfulness.

Edith Cavell risked her life in doing works of charity and kindness, to aid men in distress and danger. This was the only charge her enemies could bring against her; not even the venomous trickery of German diplomacy could do more. Very shame, we think would have caused her judges to inflict none but the slightest penalty; they condemned her to death. It was enough to them that the few young men she had aided reach England were fighting against Germany. Therefore they said: "This evil woman must die, in order to frighten those who may presume on their sex, to take part in the enterprises punishable with death."

She was aware, from the beginning of the extreme danger she was incurring under Germany's military law, that the solicitude for her friends outweighed the love for her life, and she did not hesitate to do what she considered her "unquestionable duty to her country and fellowmen."

Not once did it occur to her judges that this stupid and brutal murder would add hundreds of men to the forces of the allies, while she had added but six or eight; nor did they realize that every soldier would fight more courageously because of her example. How could these cold, heartless men know that after her death, her virtues would

"Plead like angels: trumpet tongued
Against the deep damnation of her taking off.
Or pity, like a naked new-born babe
Striding the blast, on heavens
Cherubim horsed upon the sightless
Couriers of the air, should blow
That horrid deed in every eye,
That tears should drown the wind."

No great achievement in Edith Cavell's life became her more than her leaving of it. At the most cheerless hour of day, just between darkness and dawn, she walked down the St. Gillis prison steps into the courtyard where the firing squad awaited her. A stranger in a strange land, away from friends and family; among enemies—facing a more terrible ordeal than a battle field—the moments creeping slowly and remorselessly on and death already swallowed up in victory. When asked by the chaplain she said:

"I have no fear or shrinking. I have seen death so often before that it is not strange or fearful to me. But this I would say, standing as I do in the presence of God and eternity, I realize that patriotism is not enough, I must have no hatred or bitterness toward any one. I want my friends to know that I am happy to die for my country."

All the world recognized in her death a martyrdom, a sacrifice offered by a noble woman for the rights of humanity; and she did not die in vain.

Ministers shall eulogize her in their sermons, poets in verse, artists in paintings and sculptors in marble, but to add brightness to the sun in Heaven is as impossible as to add glory to her life. Let none attempt it, but with solemnity and awe pronounce her name, and leave it shining on through ages, foremost on all earth's records.

Poem

THE STORM KING

First Place in Poem by Mildred Schneider.

The stage is set; the world expectant waits.
 Each quivering blade of grass inclines its ear.
 All sounds are stilled, the whistling wind abates,
 Increasing darkness tells a storm is near.

The glorious Sun calls back his charioteers
 His golden beauty hides in thick'ning clouds
 The rumbling vanguard louder now he hears
 And leaves a world of light in misty shrouds.

The Storm King comes! His thunder nearer roars.
 He hurls torrential rain and lightning flash.
 Conquers the cowering earth, then Heavenward soars
 And calls his forces there 'neath threatening lash.

The storm blown clouds are pierced. From that retreat
 The Sun comes forth once more to cheer and warm.
 And now the sky's more blue, the air's more sweet,
 The grass more green than 'fore the storm's alarm.

Short Story

WHICH?

First Place in Short Story by Henry Brokmeyer.

Crack! The left fielder watched the ball sail swiftly over his head and over the fence, while Harris, Tyler and lastly, Renfrew Jones, slugger of the East Side Bearcats, were trotting over the plate. Another game for the Bearcats. Another hot contest pulled out of the fire by the "cats-paw" magic of Jones's bat. And tomorrow they played the North Side Sluggers for the Mill Creek League pennant.

After the game Jones went swinging home with long strides. A furtive-faced man, small in stature and slightly slinky in manner, detached himself from the homeward bound crowd and hastened along immediately in back of Jones like a paper in the suction of a passing train. Jones recognized him instantly as Andrews, manager of the North Side Sluggers.

"Scouting, probably. He's a little sneak, anyway," thought Renfrew.

"You're in an awful hurry to get to that dance with Clytie May. It doesn't begin till half past seven," sneered Andrews.

"Well, what do you want?" growled Jones.

"Oh, just a little business," replied the outward Mr. Andrews. The inner Mr. Andrews was thinking rapidly, as usual. "This one is a tough cooky for sure. Handle with care. Big body. Big jaw. Both can 'go some.' Brown as a nut. Fine player. Slick, too. Eyes rather close together. Chin like a boat's beak. Lives down in the Mill Creek bottoms, sports a lot at school, and has a girl that takes a

lot of upkeep. Hard worker, ambitious, a good student and thinker.' Mr. Andrews' nimble mind had skipped over this much ground in much terser terms even before Jones made his reply.

"Business? Well, yes. Lets talk it over, across the street, there."

They not only went across the street, but even into the Mill Creek Soda Emporium. Jones stared hard at the fountain. Andrews ordered two cokes, and piloted Jones to a table in the corner.

"I'll bet the game's going to be close tomorrow, kid."

"Uh-huh," replied Renfrew. He knew more was coming.

"Would you like five dollars? There's sure to be a pinch tomorrow. You'll be sent in. If you strike out, you'll get the fiver."

"Five dollars! I'm not a soda jerk!"

"No. They pay the squiters a lot more than you make down in the East Side lumber yard. Well, I'll make it ten."

"I'll consider."

"Humph. You'll consider. And when shall I learn of your decision?"

"By what I do in the game."

A couple of stags were looking on.

"There's Clytie May and Jones. She's sure some doll and a nifty dancer. Jones is some lucky."

"Yes, he sure is. And you notice that no one 'cuts in' until he's through with her dance, at least."

Clytie was thinking. Jones stepped so surely, guided so well, that she didn't have to pay much attention to the timing of her own steps.

Was it possible that Renfrew could be bribed? Yet hadn't Slim, her father's office boy, a member of the Sluggers, told her that Andrews, their manager, had offered Jones ten dollars to throw tomorrow's game? Would he do it? She would see.

"Renfrew, I hope you win tomorrow."

"But your governor is a north side manufacturer. It would mean a lot to him to have the Sluggers win," Jones protested.

"I know, but I hope you will win, and I will be proud of you if you do."

"Uh-huh," said Renfrew.

Clytie watched his eyes as he spoke. "Well," she said to herself, "'on with the dance.' We shall see what we shall see."

It was the morning of the Sunday of the game. Renfrew Jones sat in the luxuriously appointed living room of May mansion, the largest house in town. Opposite him sat Mr. May.

"I heard you had a bet on the game, Mr. May?"

Mr. May's small eyes snapped. His large, red face worked, and his cigar shifted

"—— —! That office boy of mine will get fired tomorrow!" he said to himself.

"Yes, it would mean quite a bit to me to have the Sluggers win. Of course, you understand that no one is to know of the bet. Be careful, especially with my darling daughter. She's adept at learning what she shouldn't. Keep mum. You understand."

"Well, I just wanted to know."

"Listen," opened Mr. May, "I suppose you know that the East Side Lumber Company is going to close down?"

"Yes, I've heard so."

"I suppose you'd like a job then. Well, listen here. If you throw the game today, I'll give you a good one in my plant. And a hundred dollars, not published on the payroll, to boot. Also, any social objections which Mrs. May has to your associating with Clytie will cease to be in evidence. Do you understand?"

Renfrew Jones understood.

"Here's your uniform, son, all pressed."

"Thanks, mother, you're a gem."

"I didn't get that order washed. I guess I'm slow. The work's harder, and prices are higher than ever. I do hope the yard doesn't close down, but I suppose it will. We need the money so. Well, I'll be at the game, son, and I wish you luck. But remember son, whether you win or lose always play according to your idea of the right. Do you understand?"

Jones understood—again.

Something would break soon. The stands sensed it and sat forward in strained silence. The heat of the summer Sunday, the blue of the sky, the green of the park, the colors of the stands, and above all the thrill of the game, had crept insidiously into the players, filling them with a warm, nervous energy, running through their blood like liquid fire. But the strain was unreal—impossible. Both teams were running bases, hitting, fielding as they had never done before. Something had to crack.

It was the last of the twelfth, the Bearcats up, two out and the score 9-8 in favor of the North Side Sluggers. Hard-working Harris had let two strikes go by, hit a foul over the roof of the grandstand; let two balls go by, tipped one that the Slugger catcher nearly held on to, finally got his much battered hip into the path of the ball and trotted, conscientiously groaning to first.

"Jones now batting for Tyler!" bawled the announcer, while under the awning which served as a dugout, the Bearcat manager gripped Renfrew's hand and whispered hoarsely, tensely, "You can do it! Break up the game! Do you understand?"

There was no yelling as Jones walked to the plate. Yelling at such a time would have been as much of a sacrilege, as incongruous, as howling at a funeral procession. Renfrew rubbed his hands in the dust, wiped them on his uniform and faced the pitcher. His brain was whirling. He was dizzy. From out of the fog surrounding him, detached, distinct, yet terribly clear, fearfully significant, came, "Strike one!"

Next time, clearer, less detached, "St-r-r-r-i-i-i-ke Two!"

The ball went spinning back to Griggs, grinning Slugger pitcher. He ground his toe into the mound, spun his arm deftly, and threw, straight and hard.

To Renfrew's whirling brain, Griggs' movements appeared as fantastically grotesque, as horribly, grindingly slow as those of an athlete in a slow-motion movie. The ball advanced slowly; an irresistible oncoming cataclysm; looming tremendously, growing terrifically. Jones felt the sweat break out in cold prickles under his cap. A quaking shiver ran down his spine. There was a void, a feeling of infinite space, under his heart. His knees sagged, his arms rested on his hips. He could foul it! No! If he remained there much longer, a little longer, he would faint. Get hit? No, it would be too obvious a fake, and besides, the ball was fast enough to lay him up if it hit him. Fast enough to be a homer if he hit it!

Everything was sharp and clear. He saw Andrews, his mother, Mr. May. He was still weak. '\$110 and a job! 'I will be proud of you.' And Clytie at the next dance. A job. His mother, 'according to your idea of the right.' 'You understand?' 'You can do it. Break up the game!' '\$110 and 'I will be proud of you.'

His energy welled up, tensing him again. He saw Andrews, his mother, May, Clytie, his manager, Griggs and last of all, Harris, dancing off first. The ball! He felt his grip tighten on the bat. His heart beat faster, in great fluttering thumps. He lifted his bat off his shoulder, and drew it back, poised and balanced.

Now, if he won, what did he do? Did he win if he lost, or lose if he won? Did he gain by winning, or lose by gaining? And if he gained either by winning or losing, what did he gain?

LITERARY CONTEST RANKINGS.

Societies.	Points
School-at-Large	13
Alphas	11
Deltas	9
Debaters	6
Thetas	5
Clionians	4
Bentons	3
Delphians	3
Shakespeares	0





R.O.T.C.



Paul Adams

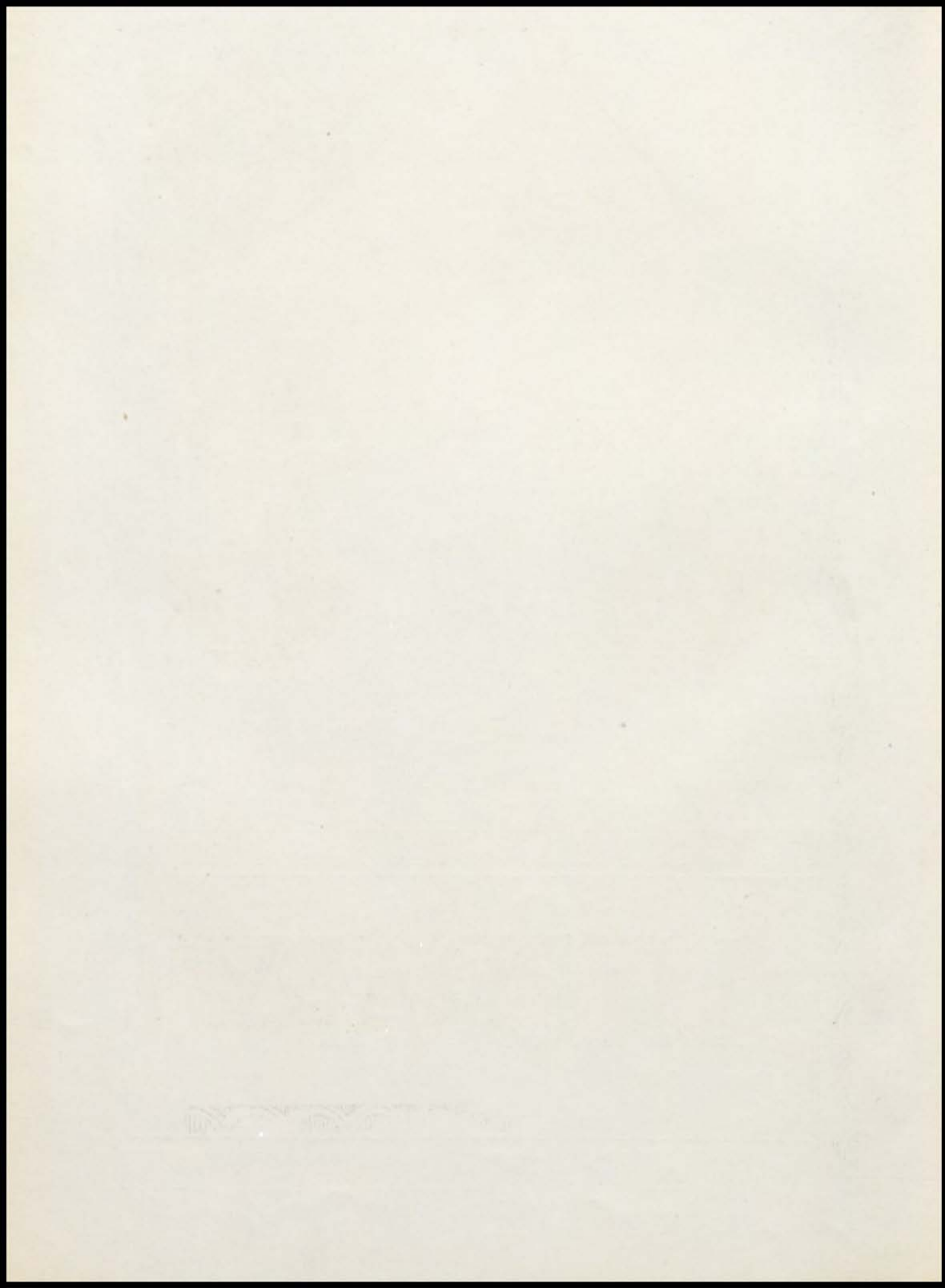



HELEN BANTA—SPONSOR MAJOR, NORTHEAST BATTALION R. O. T. C., '25.

Battalion Officers



Top Row—N. Marvin, I. Hancock, J. Witherow, A. Braun, H. Orrison, J. Sands,
 Second Row—H. Flucke, H. Osenberg, P. Daniels, P. Wilson, H. Paine, M. Goodhart, W.
 Chamberlin.
 Bottom Row—C. Wolfe, H. Jury, C. Luckman, H. Zane, H. Banta, L. Porter, A. Johnson,
 O. Watts, L. Oberholtz.

BATTALION OFFICERS

Sergeant J. J. Fitzpatrick, U. S. A.
 Sergeant Leigh P. Hopp, U. S. A.

Majors

Harry Zane, Commander
 Louis Porter, Second in Command
 Helen Banta, Sponsor Major

Captain Clyde Wolfe, Adjutant

Company Commanders

Captain Oran Watts
 Captain Archie Johnson
 Captain Chuck Luckman
 Captain Howard Jury

Staff Captains

Captain Lester Oberholtz
 Captain Hubert Fluke
 Captain Harold Paine
 Captain Phillip Wilson

Platoon Leaders

Lieutenant John Witherow
 Lieutenant Harvey Orrison
 Lieutenant Irving Hancock
 Lieutenant Norval Marvin
 Lieutenant Paul Daniel
 Lieutenant Herman Osenberg
 Lieutenant Morgan Goodhart
 Lieutenant William Chamberlain

Staff Lieutenants

Lieutenant Armour Braun
 Lieutenant Jack Sands

"Wentworth" Squad



Top Row—C. Luckman, M. Goodhart, O. Watts, H. Osenberg, J. Sands, H. Orrison.
Bottom Row—Sgt. Fitzpatrick, H. Paine, P. Wilson, I. Hancock, P. Daniel, H. Zane.

Rifle Team



Top Row—H. Herron, R. Jeffries, E. Barker, R. Fann, S. Lovelace, R. Huber, P. Barret.
Bottom Row—C. Elston, C. Wolfe, A. Johnson, H. Zane, P. Wilson, H. Fluke, H. Jackson.

Corps Area Champions

The "Wentworth squad" is the title given this squad since their victorious competition with the pick of one of the most outstanding military schools of the United States. Holding the championship of the seventh corps area, the squad was willing to challenge West Point; but not wishing to humble the nation's pick we withheld the challenge.

The members of the squad have gone on now, and are among the most efficient officers of the Northeast Battalion.

Especial credit is due to Sergeant Fitzpatrick, who drilled the boys continually; and to Harry Zane, who commanded the squad.

It is our most earnest wish that Northeast will never lose the championship that she now holds; that the Northeast squad will ever bring home laurels as rich as did this squad.

Northeast Officers

The officers feel a debt of gratitude, not only to Sergeant Fitzpatrick, but to the cadets individually for the exceptional co-operation they have received throughout the year. The cadet corps under the splendid work of Sergeant Fitzpatrick has grown to be not only the largest in the state of Missouri, but also one of the largest in the country.

We feel that the ultimate object of our work has not been to teach the military maneuvers but to develop in them patriotism, character and leadership. In this work we feel our work has not been in vain; but that the boys will go away better fitted for the future, that they as American citizens must face in upholding the traditions of our people.

Rifle Team

Northeast was favorably blessed with material for a rifle team this year. There was for a nucleus, Archie Johnson, Philip Wilson, Clyde Wolfe, Hubert Flucke, and Harry Zane, of last year's team. Among the raw material, George Elston, Roy Fann, and Richard Huber made the best impressions.

This year's team did a very good work for the school and will have an excellent outlook for next season.

In the city matches, Northeast won the Kneeling-Standing match, and Archie Johnson was the individual star, and Clyde Wolfe was a close second. In the matches to follow, Archie Johnson, Philip Wilson, Clyde Wolfe, Hubert Flucke, and Harry Zane held the purple banner high.

Next year the purple team is expecting to make a better showing.

Crack Squad

The "new" crack squad cannot boast victories such as can the "old" one; but the shouting will come after the Field Meet, when it will be called the "Mid-West's best."

The silent drill that won for the first squad has been perfected by us; with minor changes that have been made by Sergeant Fitzpatrick, making it more spectacular and using all close order "school of the squad" movements.

In the actual performance of the maneuvers, preciseness, and accuracy have been developed to a state of perfection.

The work of the squad has aroused attention throughout the whole corps area. At the military circus it received compliments of some of the highest ranking officers of the army.

"No competition is too stiff for us, send them on," says the squad.

Band



J. J. ELLIS, Director
PAUL JONES, Drum Major

Cornets—Ralph Sloan, Ned Schwentker, Richard Steele, Arthur Stewart, Francis Stewart, Bert Havard, Gordon Parks, Wilbur Mason, Madge MacLeod, Florence Shrimpton, Everett Fisher.

Baritones—William Wherry, Richard Yennie.

Clarinet—Donald Scott, LaVene Elgin, Ralph Waltermeir, Jack Hobbs, Robert Jaspar, Tom Cole.

Oboes—Otho Books, Everil Williams.

Piccolo—Helen Weyler.

Librarian—Eugene Tandy.

Altos—Gerald Giger, Curtis Rambo.

French Horn—Stella Wilson.

Trombones—Paul Jones, Francis Van Camp, Fred Beers, Max Doehler.

Basses—Philip Wilson, Carl Hughes, Marvin Anstead.

Saxophones—Clara McKnight, Helen Shonert, Frank Blakesley, Caryl Parmer, Abe Baker, Leonard Smith.

Drums—Hartley Jackson, Gehardt Fisher.

Eight of the forty members of the band are members of the orchestra. The others play only in the band. The band also has a vocal soloist, Miss Lois Swaney.

The band plays marches, but also a few concert pieces. No jazz is played.

Under the leadership of Mr. Ellis, our capable director, we have advanced greatly this year. We have been asked to play at many places, among which are:

Football and Basketball games, Decoration of Sgt. Ruhl at 39th and Gilham Road, 35th Division Memorial Services, Review for John Barclay, Review at Lathrop Trade School, Gladstone Theatre, Assemblies, Parent-Teacher Meetings, Opening of the Chestnut Street Viaduct, R. O. T. C. Circus, Boys' Loyalty Parade, and the Defense Day Parade.

COMPANY "A"



CADET COMMISSIONED OFFICERS

Company Commander

Captain, Oran Watts

Platoon Leaders

First Lieutenant, John Witherow

First Lieutenant, Harvey Orrison

CADET NON-COMMISSIONED OFFICERS

First Sergeant, Eugene Dudley

Staff Sergeant, Edward Haase

Sergeants

Butler, J.
Cole, T.
Fisher, E.
Grisham, G.
Billings, F.
Eddy, A.
Thomas, R.
Ryan, H.
Hunter, G.

Corporals

Eager, H.
Fann, R.
Woods, W.
Benson, F.

Brown, A.
Gray, R.

Privates

Baldwin, G.
Barrett, P.
Bowlin, D.
Brasel, B.
Bivens, H. A.
Brewer, F.
Brown, V.
Burns, R.
Corder, H.
Cawby, R.
Davis, P.
Dunn, G.
Evans, O.

England, J.
Eisberg, W.
Fahey, C.
Greene, R.
Gordon, W.
Goforth, G.
Hacker, J.
Harmon, T.
Hill, M.
Haggard, M.
Harrison, H.
Hutchison, M.
Milton, E.
Noble, J.
Porter, E.
Payne, R.

Rabb, W.
Randall, C.
Reek, R.
Stout, H.
Shaw, H.
Travis, E.
Urban, W.
Underwood, J.
Waggener, J.
Weisenfluh, H.
Watson, C.
Wallace, M.
Warren, K.
Walby, T.
Zaner, W.

On the roll call of Company A are the names of sixty-four of Northeast's best cadets. Manliness embodied in its highest sense. We have upheld the standards of the R. O. T. C. as has no other company in the regiment, and we have been a credit to the uniform we wear, that of the government of the United States.

The men have shown an interest in the work that is manifested in no other company. Co-operation could not have been better. We have done our best to make Northeast an honor High School.

COMPANY "B"



CADET COMMISSIONED OFFICERS

Company Commander

Captain, Archie Johnson

Platoon Leaders

Second Lieutenant, Irving Hancock
 Second Lieutenant, Norval Marvin

CADET NON-COMMISSIONED OFFICERS

First Sergeant, Wilbur Mason
 Staff Sergeant, Herman Supofsky

Sergeants

McIlvain, G.
 Jewell, J.
 Stewart, A.
 Marshall, Chas.
 Steel, D.
 Killingsworth, L.

Corporals

Pruett, G.
 Schaeffer, J.
 Hill, Millard
 Thomas, M.
 Simmons, C.
 Laughlin
 Wendel, P.

Privates

Allen, R.
 Christie, C.
 Coe, A.
 Defee, L.
 De Rubertis, W.
 Fisher, G.
 Grant, H.
 Hobbs, J.
 Hedrick, F.
 Hughes, W.
 Jackson, H.
 Jennings, W.
 Jones, V.
 Ketchum, D.
 Knight, C.

Leach, W.
 Lovelace, S.
 Marshall, C.
 Moore, E.
 Massey, W.
 Martin, R.
 McClain, H.
 Newton, G.
 Niebrugge, W.
 Orey, H.
 Parker, C.
 Pool, W.
 Preston, L.
 Pearson, H.
 Riley, L.
 Reed, K.

Ross, L.
 Rough, C.
 Scott, D.
 Stewart, F.
 Sanderson, R.
 Sarne, A.
 Smith, L.
 St. Clair, G.
 Switzer, J.
 Victor, R.
 West, A.
 Wilmore, E.
 Wherry, J.
 Wynn, R.
 Yennie, R.
 Young, W.

To Company "B" the whole battalion looks with pride. As the largest company, our problems have been the hardest. But in the face of these we have come victoriously through.

Our grander aim, that of building true blue citizens has been a glorious triumph, and North-east will look with pride to the men produced in Company "B."

With this opportunity, the captain wishes to say in appreciation of the splendid effort that the cadets have shown, that he wishes his men a successful career, not only in the succeeding years of their high school course, but during their entire life. Realizing that he would have been powerless but for them.

COMPANY "C" CRACK COMPANY



CADET COMMISSIONED OFFICERS

Company Commander

Captain, Charles Luckman

Platoon Leaders

First Lieutenant, Paul Daniels

First Lieutenant, Herman Osenberg

CADET NON-COMMISSIONED OFFICERS

First Sergeant, Nathaniel Soderberg

Sergeants

Tavener, L.
Lutz, F.
Rice, C.
Gilbirds, J.
Daniels, C.
Winans, U.
Michaux, C.

Corporals

Trapnell, R.
Tuttle, K.
Barker, E.
Baldwin, G.
Holman, J.
Leopold, C.

Adams, D.
Boardman, J.
Booth, R.
Chase, F.
Charlton, E.
Cox, M.
Curtis, C.
Cole, W.
Davis, C.
Eells, W.
Eads, H.
Elliott, A.
Fox, E.

Privates

Frazier, T.
Gorzik, P.
Gillen, L.
Hall, C.
Hedrix, G.
Hayes, C.
Huber, R.
Johnson, H.
Lane, R.
Miller, A.
McCain, G.
Muzzy, A.
Morris, A.

Moran, B.
Newsom, J.
Pettit, D.
Powell, J.
Robinson, F.
Roebrock, W.
Woolridge, C.
Wise, J.
Winn, H.
Waldrige, C.
Warford, L.
Zander, H.

Company "C" is Northeast's pride, Northeast's delight, when it comes to military work, for Company "C" is the "crack" company of the regiment. Peerless it stands, and will stand in the Field Meet. Ours not to boast, but victory will surely be ours, for who can go against "the invincible."

Victory onto victory, honor upon honor have ever been ours. Company "C" has ever been a model company, both in the spirit of military discipline and courtesy, and in the drill prescribed by our instructors.

Always has the loyal Sergeant Fitzpatrick backed us up, and always have we responded to the call of the bugle.

COMPANY "D"



CADET COMMISSIONED OFFICERS

Company Commander

Captain, Howard Jury

Platoon Leaders

First Lieutenant, Morgan Goodhart

First Lieutenant, William Chamberlin

CADET NON-COMMISSIONED OFFICERS

First Sergeant, Robert Monk

Staff Sergeant, Austin Settle

Sergeants		Privates	
Coe, K.	Argo, R.	Freling, M.	Humphrey, E.
Moore, W.	Barrett, J.	Feedback, M.	Lungstrum, E.
O'Neal, G.	Calvin, C.	Garrett, L.	Letellier, J.
Peck, R.	Carey, M.	Gage, M.	Lochman, W.
Haun, T.	Conway, E.	Grissom, J.	Lynn, F.
Noland, R.	Chambers, R.	Gallie, L.	Mason, R.
	Curry, F.	Gatts, J.	Mabry, S.
	Davis, A.	Hahn, K.	Oster, G.
	Deal, H.	Herron, H.	Pettit, M.
	Daniel, A.	Hill, C.	Quear, B.
	Davidson, C.	Hentzen, G.	Rogers, J.
	Elston, G.	Herman, C.	Shadwick, G.
	Fike, L.	Harlin, H.	Siepel, H.
	Floyd, A.	Hummer, G.	Smith, J.
	Fly, C.	Haley, H.	Stark, F.
		Holbrook, R.	Vinsant, L.

Seldom if ever is military courtesy and discipline developed to such a high standard as it is in Company "D."

The drill is done with an accuracy and a preciseness that enthralls every onlooker. From the beginning we have been one of the best companies in the battalion. It must be said, however, that our high record of achievements cannot be boasted by another company.

To our instructors and our company officers go the credit of making us the best company. For the co-operation of the non-commissioned officers and the cadets, there cannot be a peer.

Company "D" must 'ere lead all the rest, "though Rome fall."

Newsletter



TENSHUN

CAPTAINS COURAGEOUS

ADVISER



THE THREE MUSKETEERS
1925

PLAY



BALL!



Boys
ATHLETICS



Joe Brewer '27



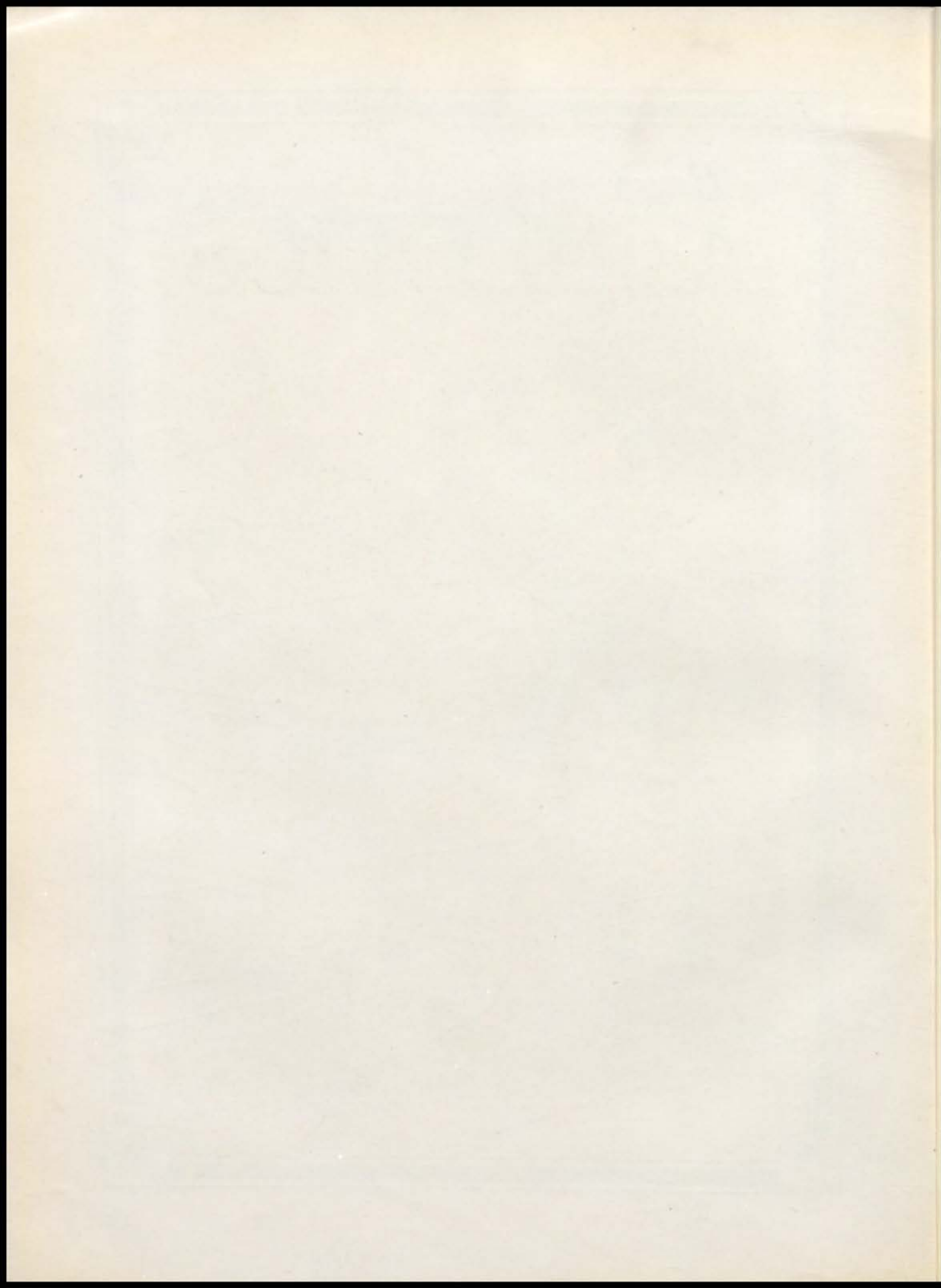



Mr. Davis
M'gr.



REEVES JR.
MASCOT



Mr. Pickens
Asst Coach

ATHLETIC

OFFICERS



Mr. Peters
Coach



Jake Stockwell
Football Capt.



Ivan Offutt
Basketball Capt.



Miles Henley
Track Capt.

"N" Club



OFFICERS

President	Clifford Stockwell
Vice-President	Virgil Jones
Secretary-Treasurer	Max Henry

MEMBERS

Stockwell	Pensinger	Lapin	Ross
Henley	Furtney	Smith	Simmons
Henry	Meyer	McDaniel	Soloman
Walker	Beverley	Gebhardt	Benton
Dickhout	Offutt	Fritchie	Jewell
Thomas	Jones	Sloan	Sears
Lux	Hartwell	Simcox	

The Northeast "N" club was organized to take the lead in improving the sportsmanship and school spirit among those trying out for the school athletic teams. It has gone far toward achieving its purpose in the last few years.

The club is composed solely of those boys who have won letters in some of the various branches of inter-high athletics.

Football and basketball letters are awarded to boys who play a majority of the quarters during the season of each sport. Tennis letters are given to those advancing as far as the semi-finals of the interscholastic tournament. A runner must win first or second to a Northeast runner in a dual meet, or place in the finals of the indoor meet, quadrangular meet, or state meet in order to be awarded a track letter.

Pantomime of Northeast Athletics



ACT ONE

Time: Football season.

Place: Any old place the team happens to be.

Characters: Stockwell (capt.), quarter.

Lux, left tackle

Meyers, left end

Walker, right end

Furtney, right guard

Pensing, left guard

Dickhout, right half

Henry, left half

Henley, full back

Thomas, center

Beverley, right tackle

Prologue: Northeast has been handicapped in football by the lack of veterans. Clifford "Jakey" Stockwell and Miles Henley are the only veterans to return. Coach Peters has had to build a team from entirely green material.



BEVERLEY

Scene I

The Northeast team visits St. Joseph to play the Central High School of that city. The curtain rises showing the two teams battling valiently. Central, however, by virtue of a heavier and more experienced squad, gradually wears down the Purple defense. The Petersmen seem wild and unable to cope with their opponents. The score is 9-0 at the end of the game.

Scene II

The Northeast squad journeys to Carrollton where the curtain rises on the scene. The Van Brunters show more pep and manage to get the best of the Carrollton players. The score board shows the score to be 19-12 in favor of Northeast when the final whistle blows.



DICKHOUT
Captain-Elect



FURTNEY

Scene III

The scene shifts to Muebach Field where the annual tourney for the city title is held.

Northeast goes into the offensive early and scores a safety, but soon wears out and the Central squad starts its much vaunted short pass system to working. Time after time the Purple and White men are drawn from their positions by fake plays. The score board shows the final score to be Northeast 2, Central 19.

Scene IV

Again the plot is laid in Muehlebach Field, and again the Petersmen fail to win, in fact they even fail to score. Martin and Morgan, Manual's stars, tear through the Northeast line. The heavier Manual line does absolutely as it pleases with the lighter rivals. "Jakey" Stockwell proves himself a fighter through and through. Time after time the plucky little captain stops the Manual attack. The game ends with the score Northeast 0, Manual 33.



MEYERS



STOCKWELL
Captain

Scene V

As per schedule, the Northeast team plays the Westport team at the usual stamping ground. Kennedy of Westport rips the Van Brunters' front line asunder for big gains. Johnny Walker, "Jakey" Stockwell and Cam Thomas stand out prominently for Northeast.



PENSINGER

Scene VI

Northeast is playing Central. The team shows a vast amount of improvement and fights hard. Walker and Thomas stop several charges. In the heat of the third quarter Captain Stockwell is taken out with a broken collar-bone. "Ted" Dickhout is moved from half back to quarter back and performs in his new position creditably.



HENLEY

Scene VII

Manual trounces Northeast 33-0. Without the services of their captain, the Purple team battles valiantly against overwhelming odds. Several times the lighter team holds staunchly to its position under the "Red" onslaught.



HENRY

Scene VIII

Westport starts out to wipe the Purple from the maps. They almost accomplish their aim, but play themselves out by the fourth quarter. In this period the Petersmen plunge to the attack and force their opponents back to their goal line. Here the Blue and Gold twice hold and keep the frantic Northeasters from



LUX

scoring. Finally, "Ted," the acting captain, raps out his signals, takes the ball, and plunges over the opposing team. Sam Thomas kicks a perfect drop kick. Greatly encouraged the Northeast team again launches its offensive, but all too soon the final whistle blows, ending the city series. The score board shows the score to be 38-7 in favor of the Southsiders.



THOMAS





WALKER

Epilogue:

	Won	Lost	Tied	Pct.
Central	5	1	0	.833
Manual	5	1	0	.833
Westport	2	4	0	.333
Northeast	0	6	0	.000

End of Act One.





R. GEBHARDT



W. HUSTED



J. SMART

CHEER

LEADERS

Basketball



Top Row—K. Baldwin, Chas. Allen, L. Benton, E. Hartwell, S. Thomas.
Bottom Row—J. Solomon, V. Jones, I. Offutt, C. Stockwell, J. Lapin, T. Dickhout.

ACT TWO

Time: Basketball season.

Place: Wherever the team is, mostly in Convention Hall.

Characters: Hartwell, forward.
Jones, forward.
Offut (captain), center
Dickhout, guard.
Lapin, guard.
Stockwell, forward.

Prologue: When the basketball season started, Coach Reeves Peters had four veterans back, around which to mould a championship quintet. The Northeast mentor got together a fine group of players, Ivan Offutt, "Jakey" Stockwell, "Gene" Hartwell, and Virgil Jones formed the nucleus, with Soloman, Dickhout, Chas. Allen, Thomas, Lapin, and Benton supporting them.



DICKHOUT

Scene I

The curtain rises on the initial scene in the Northeast gym. Warrensburg, 1924 State Champions and runner-up in the National Tournament, is the visiting team. The play is slow at the outset, but quickens considerably in the second stanza. Northeast comes from a 5-2 handicap to lead at the half, 12-11. The play in the last half is fast and furious. The score stands 21 all at the last minute of play. Suddenly out of the melee comes Captain Offutt with the ball, and, while the crowd cheers madly, snares a goal. Then the whistle blew, with the score 23-21 for the purple.

Scene II

The plot is again laid in the Northeast gym. A number of former Northeast players are to play our boys tonight. The younger, lighter Northeast boys completely outpass their opponents, but the deadly eyes of the alumni are too much. The present succumbs to the past, 20-22, after a desperate five-minute play-off.

Scene III

All the action in this scene comes off in Convention Hall at the opening of the 1925 inter-high season with Manual. The play is slow at the beginning. Captain Offutt is ill and not fit to play. Manual is wary and not ready to assume the offensive; Northeast cannot start things without her leader. Finally Manual starts things moving and the game gets a little more interesting—for Manualites. When the "Reds" finish their destruction the count is 29-11. The score was tinged a violent red.



HARTWELL

Scene IV

For the last time the stage is set in the Northeast gymnasium. Lawrence High School team has journeyed down and is trimmed for the fray, but so are our fellows. The Red and Black assume an early lead and at the half hold a 17-8 advantage. Then comes the third quarter. "Ted"



JONES
Captain-Elect

Dickhout becomes an offensive star. Time after time he eludes his guard and counters. Hartwell chips in with a field goal. The score at the end of the third chapter is 20-19 for Lawrence. The Purple guns are silenced in the fourth quarter, and Lawrence scores a safe lead, then plays for time. The final standing is 25-21.

Scene V

The Van Brunters start the game with Westport with a rush. Fighting hard, they compile a good lead in the first stanza and manage to hold it in the second. Westport finally awakes to the fact that they are not going to have an easy time subduing Northeast. Consequently they begin work. The Purple quintet is put on the defensive and are finally beaten by the strong Westporters, 22-15.

Scene VI

This is a battle scene. Opposed to one another are the Central and Northeast armies. The Purple geniuses open the battle with a surprise attack on the Centralites, but a complete rout is wrested from them by General Nilsen of the Blue and White. The Van Brunt army now holds a slight advantage. Central brings some of her heavier artillery into action and starts to batter down the Purple breastworks. Under cover of this heavy carnage, the Centralian troops make a gallant attempt to carry the heights held by Northeast, but fail. The Northeast general has his powerful guns unlimbered and moves to the attack. His troops carry the day. The fight ends 20-14.

Scene VII

The draperies on one side are again colored red while the other side of the scene is purple. The play of both teams is slow at the outset. Manual assumes an early lead and is ahead at the quarter 7-1, and at the half 8-5. Coach Peters' charges come back in the last half considerably stronger and lead at the third quarter mark, 13-12. Then the Purple wearers suddenly come to life. Time after time they charge down the floor and ring



LAPIN

up goals. Manual is completely outplayed. The whistle ends the game when the score is at 19-13 for the high school on Van Brunt.



OFFUTT
Captain

Scene VIII

The Southside quintet jump off to a commanding lead at the start. Northeast, however, manages to keep within striking distance of their opponents. The first chapter ends 9-5 for Westport. The Petersmen cut down the Blue and Gold advantage one point in the second stanza. The last half seems to belong to Westport, for its color bearers outplay their rivals. The game ends with the score 29-19.

Scene IX

The first period of this game is slow—very slow. Each team seems to be trying out the other. The first quarter ends 2-1 for the Van

Brunt school. The second period ends 9-6. Central snaps out of its lassitude in the final half and entirely outplays the wearers of the purple. The game is considerably marred by the slickness of the floor. Time after time the players sprawl over the floor. The final score is 31-18 in Central's favor.

Epilogue

	Won	Lost	Pct.
Westport	5	1	.833
Central	4	2	.677
Northeast	2	4	.333
Manual	1	5	.167



STOCKWELL

Results 1924 Season



1924 TRACK

When the Annual went to press last year, the track team had not finished its string of victories. That string is so impressive that it was thought best to record them here. Here goes:

Won: K. C. A. C. indoor meet; M. U. K. U. indoor meet; Missouri Valley indoor meet; dual meet with Manual. At the Kansas Relays, the team set new records in the two mile and medley relays, finished second in the mile and third in the half mile relays. Drake Relays; first in two mile relay (a national record), first in medley relay (a new record), second in 880 yard relay and second in one mile relay. The tracksters also annexed the Missouri State track meet. At the Missouri Valley Relay Carnival at Manhattan, they placed first in the 440 yard relay (a world's record), first in the 880 yard relay (a new record), first in the two mile relay (record), and second in the one mile relay event. The Purple team finished sixth out of 187 high schools entered at the National Interscholastic track meet at Chicago.

During the season, the team won sixteen cups, thirteen gold watches and fifty-nine medals.

Northeast

ACT THREE

Place: Sometimes at Northeast, sometimes at Central, at Convention Hall and wherever else the track team journeys.

Time: Track season.

Characters: Too many to be listed. See pictures and names elsewhere.

Prologue: Northeast has established a wonderful record in track the last two years. No cups or gold watches have been won by other Kansas City High Schools. Coach Peters has five letter men back. Two runners, a hurdler, and two high jumpers. One of the runners and the hurdler become ineligible on account of their studies. The captain, Miles Henley, is the only runner left. Ivan Offut and Leonard Smith are the high jumpers. Coach Reeves Peters, however, is not a bit dismayed. He sets to work and puts together a team that has wonderful possibilities. The situation stands thus when the curtain rises on the first scene.

Scene I

The stage is set in Convention Hall at the K. C. A. C. indoor meet. Wilcox of Liberty, Mo., and Wilcox of Westport beat out Henley in the fifty yard dash. Henley comes back and captures the 440 yard dash. Central beats out the Purple one lap relay. Northeast places second in the half mile event and first in the two lap relay. Northeast 21, Central 14, Westport 12, Manual 4.

Scene II

Again at Convention Hall. It is the M. U.-K. U. dual meet. Henley is beaten in the fifty, but wins the 440 yard dash. Northeast wins the one and two lap relays and places second in the half mile run and fourth in the 440 dash. Northeast 18, Westport 13, Central 6, Manual 5.

Scene III

For the third and last time the stage is set in Convention Hall. Henley comes in second in the fifty, but wins the 440 yards, as usual. Thomas places fourth in the 440 dash. The Purple thoroughbreds also win first in the two lap relay and half mile. Northeast 19, Central 10, Manual 9, Westport 5.

Scene IV

The scene is laid at Central. It is a dual meet between Manual and Northeast. Northeast completely overwhelms the "Reds." They win twelve firsts and five seconds in twelve events. The pole vault is the only event Manual wins first in. The score is 81 to 28.

Scene V

The plot is laid at Central. Westport has challenged Northeast's supremacy in the track world and the contest is on. Henley beats out his old rivals, Wilcox and Kennedy, in the 100 and 220 yard dashes. Thomas shines in the discus, shotput and 440 yard dash. Westport takes the hurdles, half mile and relay. All the other firsts go to the Purple trackmen. The final score is 62 to 47 for the Van Brunt school.

Won 3rd consecutive quadrangular meet with 95.2/6 points, May 9, 1925.

Epilogue: Unfortunately the annual has to go to press before the track season is over. The track act is then, necessarily, a serial; that is, it will be continued in the next issue.

Northeast

Scene VI

The scene is in the stadium, Lawrence, Kansas, at the Annual Relays. Coach Peters and his chargers are on the stage. When the half mile relay is called, Henley, Rhoads, Gebhardt and Thomas appear. Then comes the race. Northeast steps the distance in 1:32.2, setting a new inter-scholastic record. The one mile team ran its distance in 3:32.5, making a new record. Smith takes Gebhardt's place in this race. Northeast wins third in the medley relay.

Scene VII

Northeast is at Des Moines to participate in the Drake relays. The 440 yard relay team—Henley, Thomas, Rhoads and Gebhardt, set a new Drake record of 45.3 seconds. The 880 yard relay, made up of the same runners, sets a new Relay record of 1:32.8. The mile team breaks the old Drake record and chalks up a new one of its own, which is 3:30.5. In this relay, Gebhardt is replaced by Smith.

Scene VIII

The track team has gone to Columbia, and is ready to compete when the curtain rises. The half mile relay breaks a record and makes the state record, 1:32.9. Thomas sets a new mark in the second division of the 440 dash, at 51.4 seconds. Sam places first in shot put and second in discus. Rhoads wins first in the first division of the 440 dash and first in the half mile. Henley places second in broad jump and 220 yard low hurdles, and third in the 100 and 220 yard dashes. Offutt captures the high jump at 5 feet 10 and 5-8 inches. Smith places third in the high jump. Ross hurles the javelin, winning third place, while Sloan pole vaults, taking third.

When the end comes the score is: Northeast 481-2 points; Liberty 22; Westport 21; Central 20. Other high schools ran, but did not make enough points to entitle them to be mentioned.

Epilogue: Because the Annual must go to press before the track season ends, the doings of the Northeast track team must be in serial form.

Northeast Track Records

Year	Event	Name	Time
'22	50 yard dash.....	J. Swartz, '16, H. Henderson, '20, M. Henley.....	:05 3/5
'23	100 yard dash.....	M. Henley	:10
'23	220 yard dash.....	M. Henley	:21 4/5
'25	440 yard dash.....	S. Thomas	:51 2/5
'24	880 yard dash.....	E. Thelen	2:03 1/5
'24	120 yard high hurdles.....	Woodbury	:16 4/5
'23	220 yard low hurdles.....	Stocker	:25 4/5
'20	High jump	Hamilton	5 ft. 11 in.
'22	Broad jump	K. Lancaster	21 ft. 8 in.
'22	Pole vault	K. Lancaster	12 ft. 1/2 in
'20	Shot put	G. Surface	47 ft. 2 in.
'24	440 yard relay.....	M. Henley, F. Daniels, M. McDaniel, H. Demoss	45 1/10
'25	880 yard relay.....	M. Henley, S. Thomas, H. Rhoades, R. Gebhardt	1:32 1/5
'25	1 mile relay.....	M. Henley, S. Thomas, H. Rhoades, L. Smith.....	3:30 5/10
'24	2 mile relay.....	Koonse, Kirkpatrick, Lewondoske, Thelen.....	8:28
'23	Medley relay	Henley, Miller Lancaster, Thelen.....	3:44 3/10

N
M
E
N

T
R
A
C
K

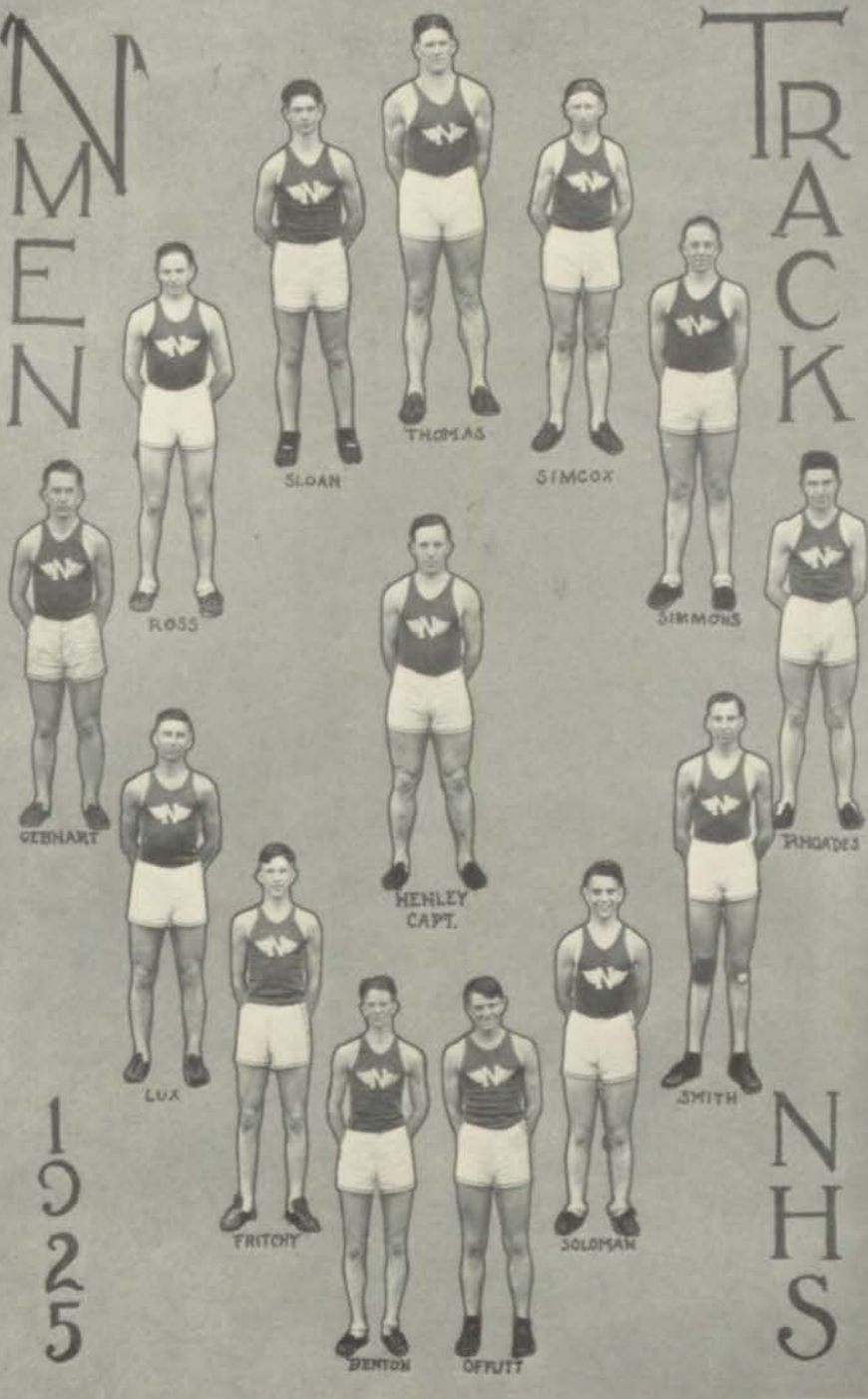

1
9
2
5

N
H
S



Thomas, Rhoads, Gebhardt, Henley
HALF MILE AND MEDLEY RELAY



Rhoads, Thomas, Orrison
440 YARD



Rhoads, Atkinson, Lowe
HALF MILE



Gebhardt, Henley, Solomon
DASH



Thomas, Rhoads, Orrison, Henley
MILE RELAY



Scrimmager, Lutz, Thomas, Pennington, Ross, Sleskowitz

WEIGHT MEN



Simcox

Smith

Ofutt

Sloan

Hanley

Sides

Hale

Fritchie

Smith

HIGH

JUMP

HURDLERS



Baird

Hanley

Fritchie

BROAD JUMP



Sloan

Fritchie

Elger

POLE VAULT

Act Four

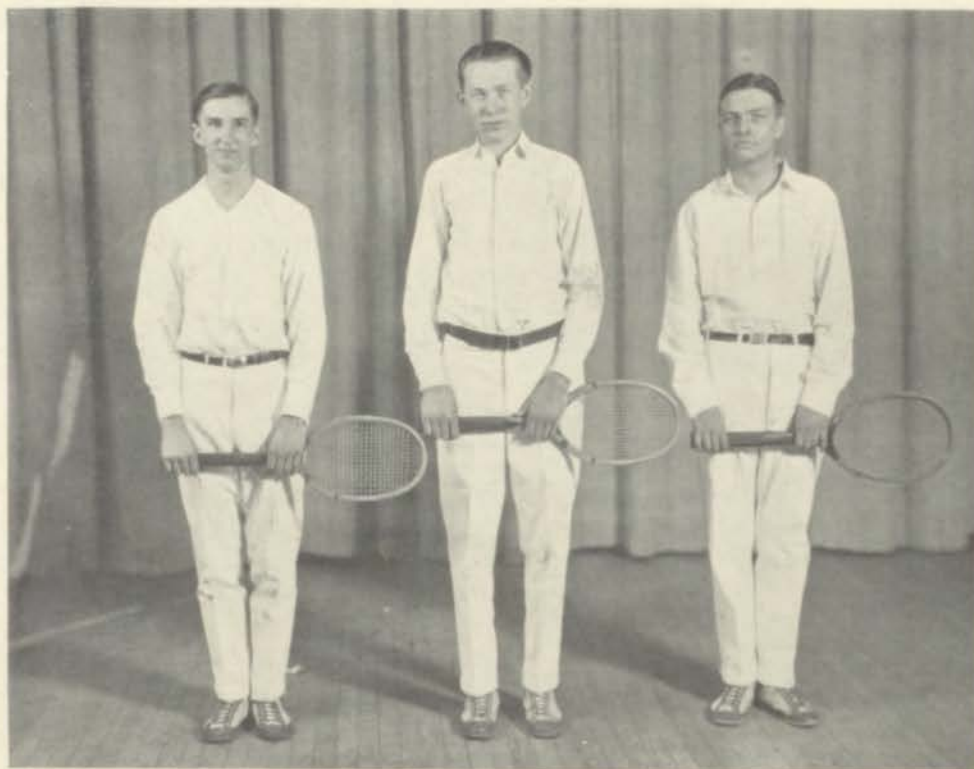

Sides

Sears

Jewell

ACT FOUR

Time: Tennis season.

Place: Rockhill Tennis Courts.

Characters: Boys' tennis team: James Jewell, Houston Sides, singles; James Jewell and Charles Sears, Chandler Parks and Robert Johnson, doubles; Charles Sears, mixed doubles.

Prologue: Winfield Bowser and Walter Scott, who ranked with Jewell and Sears as the four best players, failed to make the grade requirements, so Parks, Johnson and Sides were substituted.

Scene I

Parks and Johnson are defeated in the first round of the doubles tourney. Sides is put out in the first round of singles. Jewell and Sears stay in until the finals, where they are defeated by Westport. Jewell is beaten in the semi-finals of singles. Westport places both single finalists. Sears continues playing, and with his partner, Leola Shawhan, captures the mixed doubles title.

End of Act Four.

GIRLS' ATHLETICS

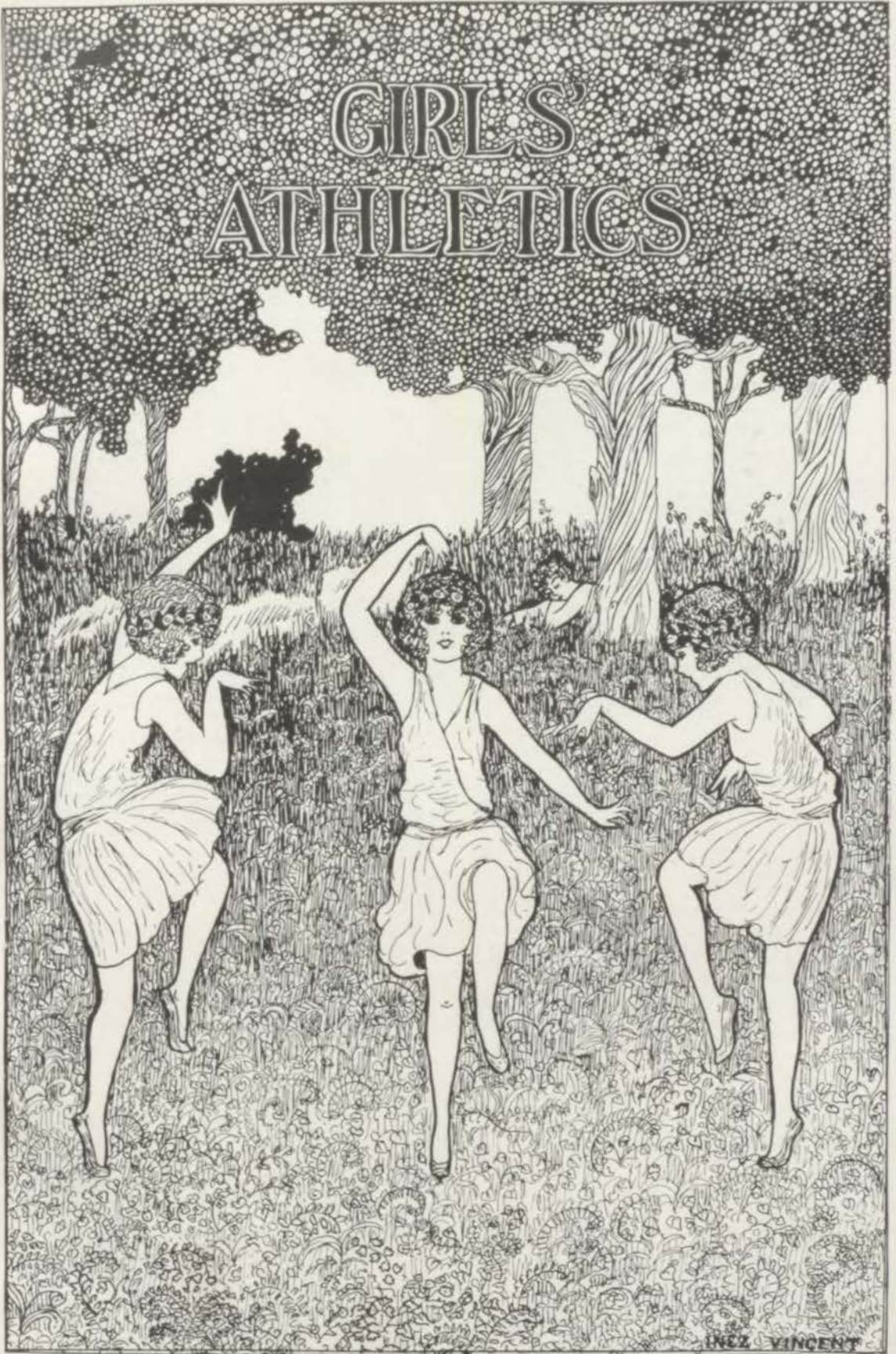

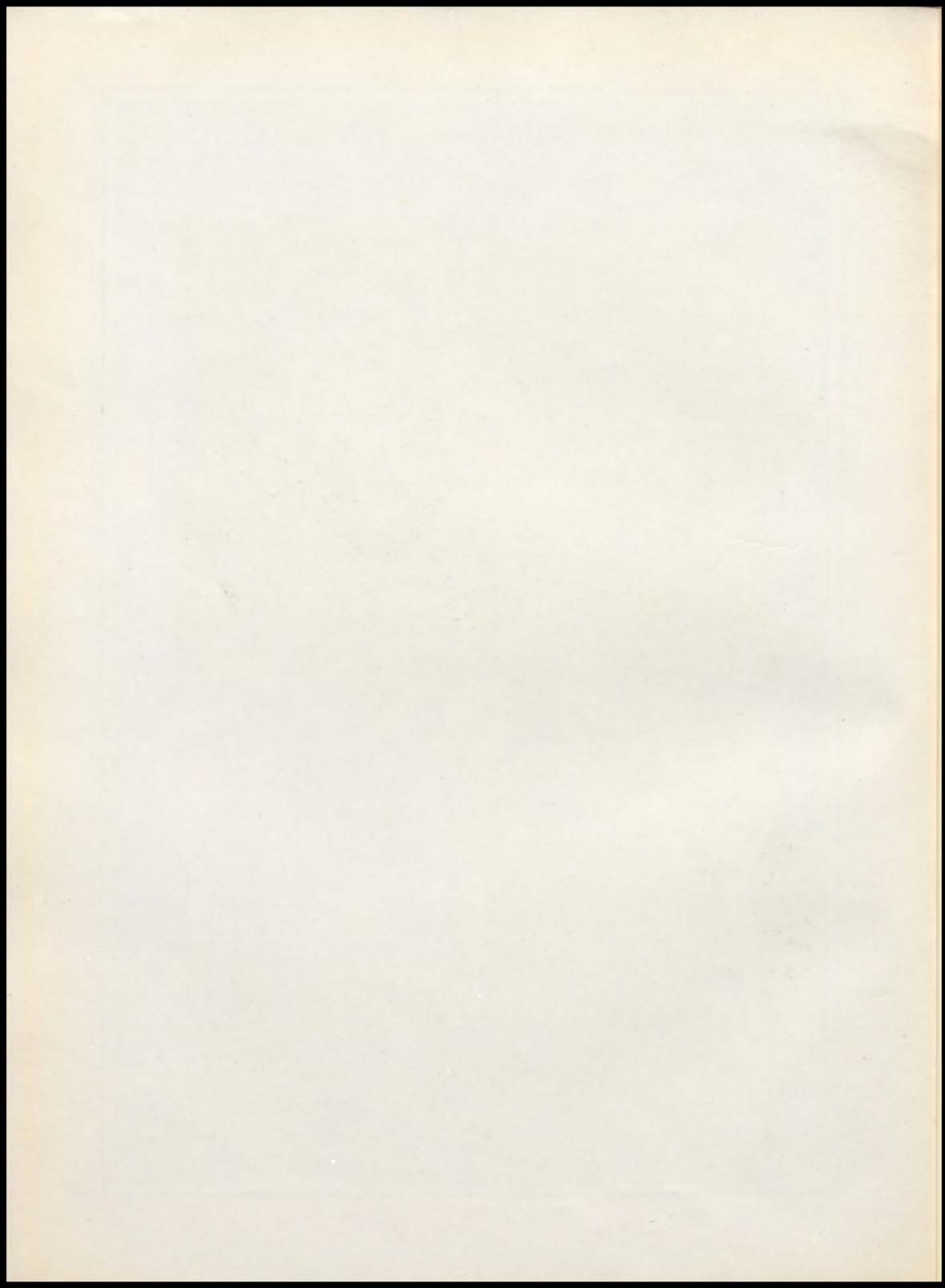

Northeast Olympic Association



Top Row—V. McClathery, G. Stansbury, Miss Stewart, D. Worrall, M. McGuire.
 Second Row—L. Stickel, H. Griffey, M. Schnieder, U. Newsom, D. Johnston, A. Stephens,
 B. Smith.
 Third Row—P. Downing, T. Griffen, M. Tarwater, E. Edlund, A. Spottswood, M. Evans.
 Bottom Row—F. Thurmon, M. Books, R. Schmell, E. Talbott.

Colors: Purple and white

Advisers: Miss Stewart and Miss Heibel

MEMBERS.

1925

Pearl Downing	Mildred Schneider	Ardene Stephens	
Dorothy Johnston	Margaret Smith	Marjorie Tarwater	
Mildred Day	Mildred McGuire	Uarda Newsom	Louise Stickel

1926

Marjorie Books	Virginia McClathery	Grace Stansbury	Dorothy Worrell
Eloise Edlund	Rebecca Schmehl	Bridelle Smith	
Marjorie Evans	Anabel Spottswood	Evelyn Talbott	

1927

Thelma Griffin	Helen Griffey	Francis Thurmond
----------------	---------------	------------------

The purpose of the Northeast Olympic Association is to promote interest in athletics. The working for the Missouri State Letter has done much to sustain this interest.

Many of the girls have already won their points and others will have before the year has terminated.

The Olympic Association is the only girls' club of its kind at Northeast which works for the physical as well as the social betterment of its members. Much has been accomplished by our club and it has established a precedent for service for Northeast.

MARJORIE BOOKS, REPORTER.

Tennis



F. Thurman, R. Spicer, A. Stephens, E. McDaniels, L. Shawhan, M. Hardin, M. Young.

Hikes

The girls of the Physical Education Department are more interested in hikes this year than ever before; partly because they are so interested in winning their state letters, toward which one hundred points are given for hiking one hundred miles.

There have been six "all gym girl" hikes and several individual class hikes this year. These hikes were supervised by Miss Heible and the hike supervisors. Fifty girls have hiked forty miles this school year, and the following girls have hiked that number or more: Ardene Stephens, Mildred Schneider, Mable Woodard, Marjorie Tarwater, and Evelyn Talbott.

EVELYN TALBOTT,
Hike Supervisor.

Swimming

The Inter-class Swimming Meet of 1924 was won by the Seniors, with a score of 33 points; the Sophomores second with 31 points; and the Juniors third with 26 points.

The contest was very close as the score indicates. The high point winner was Merle Davis, '25, 12½ points. The events were as follows: Strokes for form: side, breast, and back; treading water for form; relays; stunts; porpoise; dash; float for time; and dives.

Hockey



SOPHOMORE

E. McDaniels
 T. Ferster
 T. Griffin
 H. Griffey
 E. England
 A. Parr
 R. Kurtz
 M. Black, C
 F. Thurmond
 V. Browning



JUNIOR

D. Worrell
 M. Evans
 A. Spottswood
 B. Smith
 L. Baldwin
 G. Stansbury
 R. Schnell
 A. Able
 E. Edlund
 M. Books, C.
 G. Setzler
 E. Talbott
 V. McClathery



SENIOR

A. Stephens
 M. Smith
 D. Johnston
 M. Schnieder
 M. McGuire
 P. Downing
 M. Davis
 M. Woodard
 A. Bishop
 M. Tarwater
 M. Day
 U. Newsom, C

The fall of '24 was the first real season for hockey at Northeast. A great deal of interest was taken in this sport, thus resulting in keen competition in the inter-class games.

The championship was tied between the Seniors and Juniors. Each team won two games, lost one, and tied one. The captains of the class teams were: Senior, Uarda Newsom; Junior, Marjorie Books; Sophomore, Margaret Black.

MERLE DAVIS,
 Hockey Manager.



Dancing





MISS HEIBEL

Instructors
and Girl
Athletes



MISS SILWART



M. TARWATER



M. WOODARD



M. SCHNEIDER



ARDENE STEPHENS



C. EDLUND



E. TALBOT

Olympic, 2, 3, 4; Cap't. Soccer, 1, 2, 3; Cap't. Olympic Champions, 3; Basketball, 1, 2, 3; Baseball, 1, 2, 3, 4; Tennis, 2, 3, 4; Inter-Scholastic Tennis, 4; Hiking Supervisor, 4; Manager Tennis, 4; Gym Fete, 2, 3; Numerals, 1, 2, 3, 4; Winner of Seal, Small "N," Large "N," Points for Blanket; Volley Ball, 2, 3, 4; Track,

Basketball



SOPHOMORE

D. Pellet
 H. Griffey
 M. Gerber
 T. Griffith
 E. England
 M. Black
 D. Fettis
 E. McDaniels
 M. Gibson
 M. Myers



JUNIOR

A. Spottswood
 B. Smith
 M. Evans
 G. Stansbury
 E. Talbott
 M. Books
 V. McGlathery
 D. Worrell
 G. Setzler



SENIOR

M. Day
 M. Tarwater
 D. Johnston
 V. Horn
 P. Downing
 M. Davis
 M. Schnieder, C
 M. Woodard
 M. McGuire

The girls' 1925 basketball season opened the first of December with sixty-six girls out for practice. During the following weeks, Tuesday and Wednesday afternoons were set aside for practice. The season closed and the Juniors, without defeat, were the 1925 Basketball Class Champions.

MABEL WOODARD,
 Basketball Manager.

Volleyball



SOPHOMORE

M. Tudor
 A. Parr
 K. Kathcart
 R. Horowitz
 H. Walker
 F. Denzel
 V. Browning
 F. Martin
 D. Edlund
 B. Teeter
 J. Smith
 L. Cave
 D. Thompson
 K. Calahan
 F. Theil



JUNIOR

A. Spottswood
 M. Evans
 M. Jones
 O. Curtis
 M. Watson
 I. Dougherty
 L. Baldwin
 A. Holein
 F. Turner
 M. Hardin
 E. Edlund
 M. Glespie
 K. Bull
 R. Schmehl



SENIOR

M. McGuire
 H. Piper
 V. Horn
 O. Cook
 M. Bishop
 P. Downing
 M. Smith
 R. Tuttle
 M. Davis
 L. Stickle
 A. Stephens
 M. Tarwater
 R. Parsons

After a very tumultuous season the Seniors were the victors by a narrow margin. Every game in the series was excellently played and the outcome was in doubt until the last minute of play and then it was only decided by counting the scores and taking the percentage.

The Senior captain, Marjorie Tarwater, headed her crew in a very gallant manner. The captains for the losers were Eloise Edlund, Junior; and Anita Parr, Sophomore.

ELOISE EDLUND, Volley Ball Manager.

Baseball



JUNIOR

B. Smith
 A. Spottswood
 O. Cook
 D. Worrell
 R. Schmill
 E. Edlund
 M. Booke, C.
 G. Setzler
 E. Talbott



SENIOR

M. Schnieder
 M. Smith
 U. Newsom
 A. Stephens
 M. Day
 M. Davis
 M. Woodard
 P. Downing, C.
 M. Tarwater

Baseball is fast becoming one of our foremost sports. It is especially adaptable for use in high school physical training because it allows a greater number of girls to participate than do some of the other sports, and it is at the same time intensely interesting.

Practice has begun for the inter-class contest and from all signs so far rivalry between classes will be spirited.

Last year the Seniors carried off the baseball honors, because of their fast pitcher and clever team work.

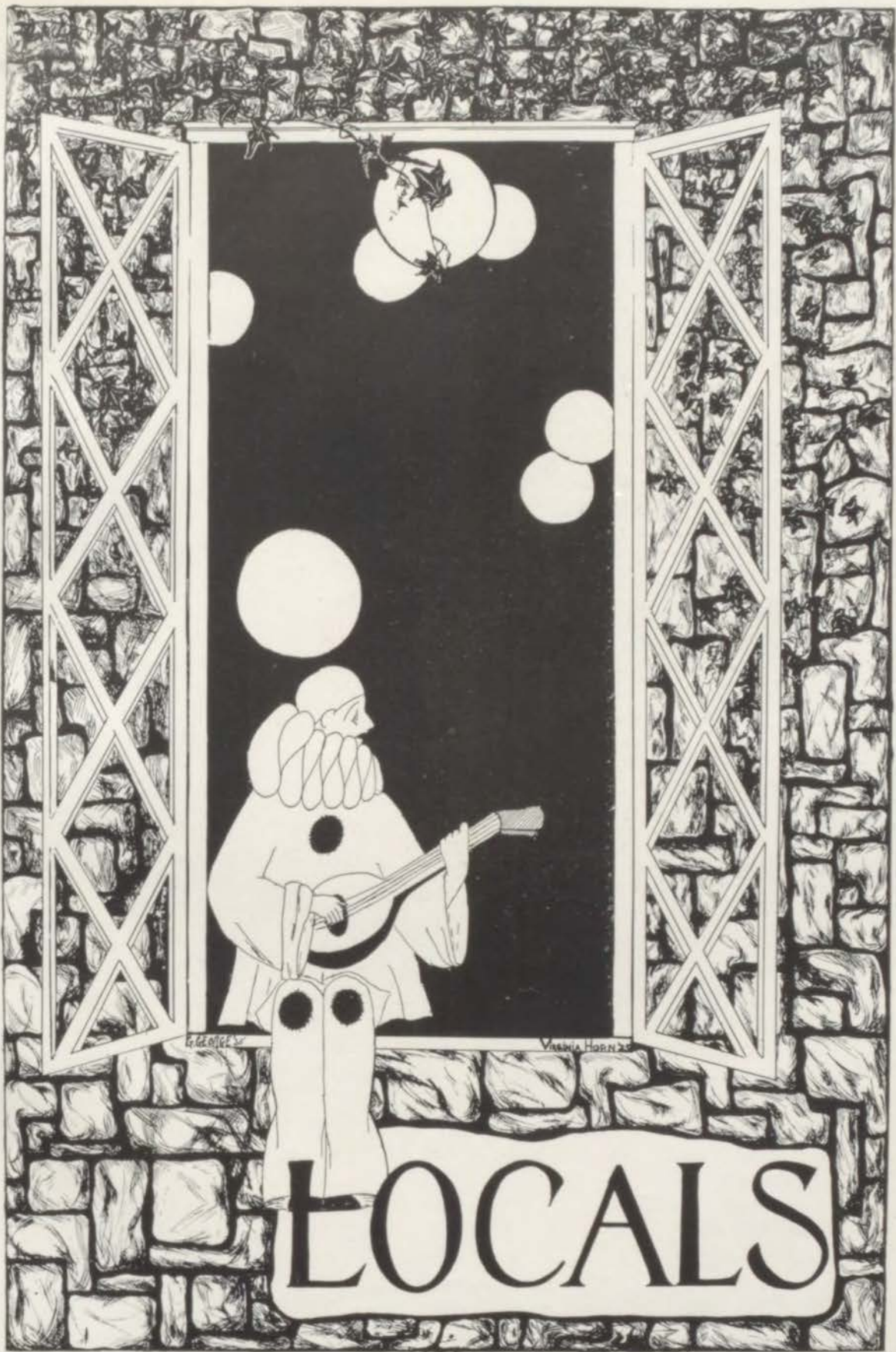

LOCALS

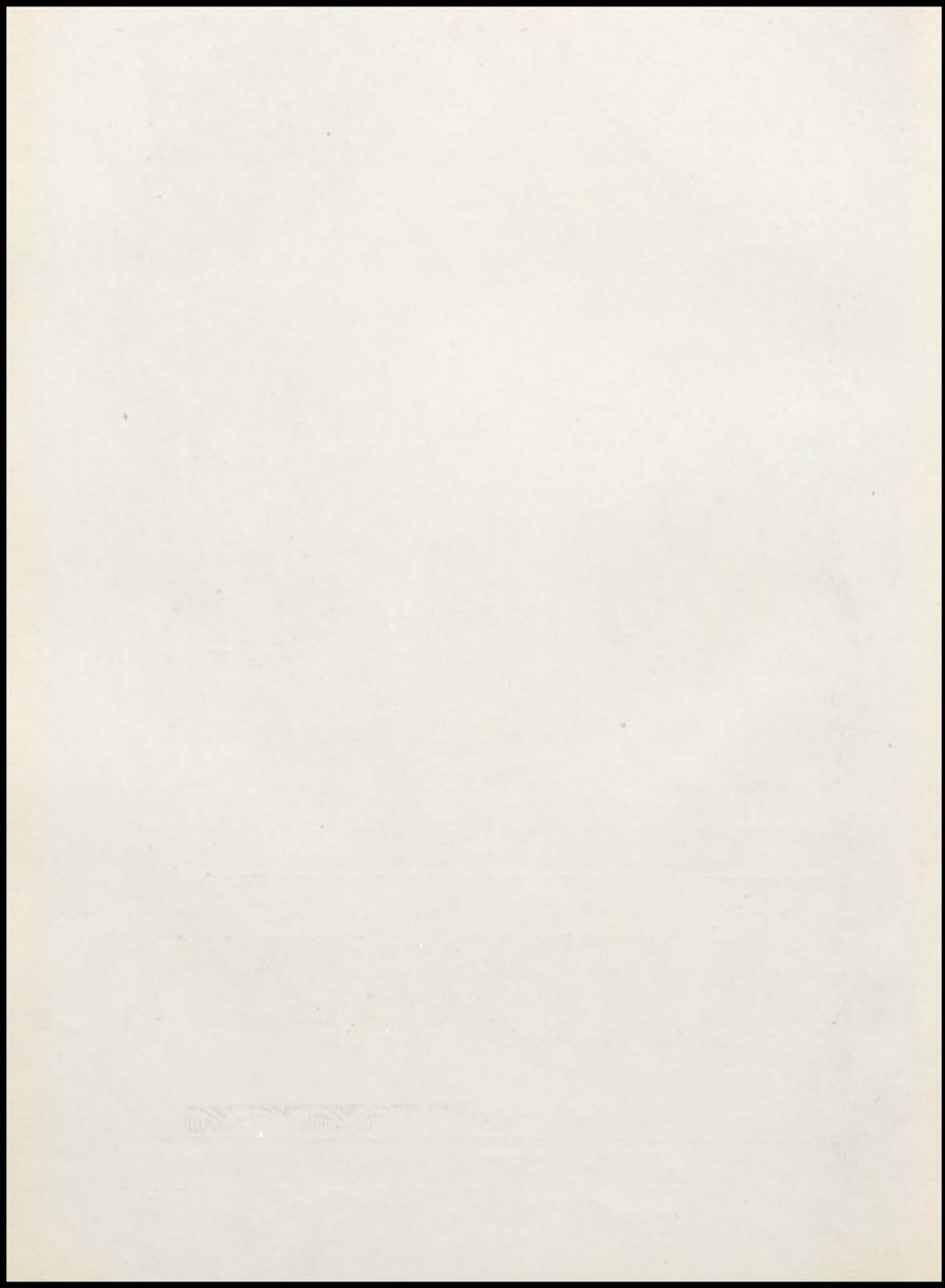



THE LAST BELL.

"Dingle, dingle, little bell,
How I wonder what you tell,
Am I early? If I'm late
It is you who seals my fate."

There is nothing worse
Than the terrible curse
Of examination day.

I want to write
Things that are bright
But I don't know what to say.

On my pencil I chew
And in spirits blue
Search in my aching brain.

On my brow perspiration
But no inspiration
As I hope in vain.

I am plunged in gloom
And feel my doom
It was hopeless to cram, I fear.

But I solemnly swear
To thoroughly prepare
For the coming exam—next year.

IF I WERE SANTA CLAUS.

I would bring:

Warnie Husted.....	some P-E-P
Ruth Campbell.....	some enthusiasm
Helen DuSair.....	a little French dictionary
Ellen McCance.....	some more curls
Mr. Chapin.....	some more texts
Hubert Fluke.....	another vanity
John Holland.....	a fencing foil
The Teams.....	some more victories
Mr. Stigall.....	some more "raspberries"
Mr. Phillips.....	some more canes

JUST WIND

To those who talk and talk and talk,
This proverb should appeal;
The steam that blows the whistle
Will never turn the wheel.

Mr. Sharp—"James, define space."

Jimmie Caskey—"I can't state it, but I have it in my head."

Freshman (picking up a Caesar book)—"Oh shucks! Latin is easy. Wish I had taken it. "Forte dux in oro"—forty ducks in a row. "Passus sum iam"—pass us some jam. "Boni legis Caesaris"—bony legs of Caesar. "Caesar sic dicat undecur egressi licum"—Caesar sicked the cat on the cur and I guess he licked him."

Senior (to photographer)—"Which way do you wish me to turn my eyes?"

Photographer—"Toward that sign, please."

(Sign reads)—"Terms cash."

NOT MISSING

(Heard behind the scenes in Debater meeting.)

"Mr. Chairman," said the speaker, "I have been on my feet for nearly ten minutes, but there is so much noise and so many interruptions that I can scarcely hear myself speaking."

"Cheer up," called a voice; "you're not missin' much."

It was during a death bed scene where Miss Hobbs thought the acting of the hero was poor. "Come on," she shouted; "*put more life into your dying.*"

Mr. Snell—"If you go far enough back in man's history you may find the ape the forefather of man."

Pupil—"How far back?"

Mr. Snell—"I don't know, I wasn't there."

Mary DeRubertis (to Morgan Goodhart)—"Morgan, I know someone that just loves red hair. You ought to cultivate her friendship."

Robert Richards—"I guess I'll dye my hair."

Mr. Davis—"What do we owe to chemistry?"

Houston Sides—"Most of all blondes!"

Miss Spencer asked for a composition describing the sound of an approaching automobile.

Harry Eager's reply was somewhat brief—"Honk! Honk!"



Like Some People We Know.

The Soph stood on the railroad track,
The train was coming fast;
The Soph stepped off the railroad track
And let the train go past.

The Senior stood on the railroad track,
The train was coming fast;
The train got off the railroad track
And let the Senior past.

Advice to young hopefuls who expect to enter Northeast next year:
Part your hair in the middle, for every block must have an alley.

HEARD IN ASSEMBLY

Speaker—"As I observe your bright and shining faces——"
Miss 1925—"Oh, gosh! Where's my compact!"

OVERWORKED

The indignant mother wrote thus to the principal of a high school:
Dear Sir—My son tells me that he has to study too hard. He says he has to translate fifty hexameters of Latin a day. I looked "hexameter" up in the dictionary and find it is a poetic verse of six feet. Now that makes 300 feet or 100 yards of poetry for my poor son to translate each night. I think about half a hexameter, or six inches of this Latin is enough for a boy of his age.

Pauline—"What part of school do you like best?"
Lucille—"Going home."

Mr. Miller—"What kind of a circle do we have here?"
Martha Burlie—"A round circle."

Mr. Coleman—"I've just discovered who my brightest pupils are: The ones who never ask any questions and never get anywhere."

NOTICE.

"All the Ancient history teachers please meet after school."
Was anyone there?

Pauline Preston—"A table is something with four legs."
Mr. White—"We have one at home but we call it a cat."

Fred Hawkins (translating Virgil)—"Her face fell and her voice broke."

Mildred Freeman—"I don't seem to have any powder left."
Brilliant One—"Look on your face."

William Scharer—"Dad, I'm a big gun here at school."
Pater—"Then why don't I hear better reports?"

Morgan Goodhart (in history)—"After Burr killed Hamilton he fled in several different directions."

Mr. White (in geometry class)—"Now if I was variable, I would approach zero."

Miss Burton (in expression class)—"What is the matter with you, Virginia; can't you speak any louder? Be more enthusiastic. Open your mouth and throw yourself into it."

Mr. Chaffee—"Heaven' is a hard word to sing."
Uhl Winans—"Yes, but it's a harder place to get to."

Miss Taylor (in Spanish)—The main difference between a girl chewing her gum and a cow chewing her cud is that the cow generally looks thoughtful."

A beautiful girl is seen walking down the street. She is, of course, feminine. If she is singular, you become nominative. You walk across to her, changing to the verbal and then become dative. If she is not objective, you become plural. You walk home together. Her mother is acusative and you become imperative. Her brother is an indefinite article. You walk in and sit down. You talk of the future and she changes the subject. You kiss her and she becomes objective. Her father becomes present.

Roy Green—"Oh, Mr. Snell, I am right at the door of flunking!"
Mr. Snell (very obligingly)—"Never mind, don't worry, I'll pull you through."

Miss Begey—"Your themes should be written in such a manner that even the most ignorant person can understand them."
Ruth Alexander—"What part is it you don't understand."

Fred Hawkins (in that oratorical voice!)"—I believe that every man should do something to advance the cause of science. When I die I shall leave my brain to science."

Katherine Frick—"Oh, you stingy old thing."

MADE CLEAR.

Mr. Green (to Nor'easter reporter)—"What's that? Spell my name? Certainly. G for Gynecomorphous; R for Rhizophoraceae; E for Electrodynamometer; E for Eudaemonical; and N for Nyctaginiaceous."

Miss Sizemore—"Why are you late to class?"
Dorothy Teller—"Class started before I got here."

Mr. Davis—"What is the difference between tinctures and spirits?"
Esther Henderson—"Spirits contain more alcohol."
Mr. Davis—"You're thinking of evil spirits."

PRIMARY COLOR BOX

Freshman.....	Blue (very, sometimes)
Sophomore.....	Black (a dreary outlook)
Junior.....	Red (danger)
Senior.....	Yellow (gold)

And the fusing and blending thereof, of primary colors maketh strange combinations and interesting shades. Fuse the Junior and Senior colors together and the color of most brilliance shines forth, or throw the golden light of Senior over the Freshman blue, and behold, the Freshman looks like the grass in color.

BIRTH STONES.

For Freshmen—Emeralds.
 For Sophomores—Moonstone.
 For Juniors—Grindstone.
 For Seniors—Tombstone.

Fred (on telephone)—“Hello, Clella, may I come over tonight?”
 Ruth—“Yes, Robert, come right on over.”
 Fred—“But I’m not Robert.”
 Ruth—“Well, I’m not Clella, either.”

Books some of us might know:
 “Little Men”—The Freshie.
 “The Reign of Terror”—Day before we get our report cards.
 “The Disaster”—Day after we got them.
 “The Common Lot”—Flunking.
 “Paradise Lost”—When we can’t talk to her.
 “The Comedy of Errors”—The English themes.

Ruth Henderson (wildly waving her hand)—“Oh, Mr. Sharp, I have an idea.”
 Mr. Sharp—“Well, hold it down and don’t let it rattle so.”

“Are you laughing at me?” demanded Mr. Chaffee of his class, very angrily.
 “No,” came the answer in chorus.
 “Well,” insisted the irate teacher, “what else is there in the room to laugh at?”

A BOUDOIR CONVERSATION.

“I’m up against it,” said the wallpaper.
 “Hard luck,” replied the horseshoe over the door.
 “Cut it out,” cried the scissors.
 “Well, I’ve been walked on lately, too,” remarked the carpet.
 “I’ll get someone to look into this,” said the mirror.
 “Needn’t,” said the desk. “I haven’t any kick. Everything is all write for me.”
 “Oh, shut up,” shouted the window shutter.
 Whereupon the gas became very angry and, after flaring up, got hot, and saying that he refused to throw any light on the subject, went out.



Little Boy—"Mother, our teacher was absent today and we had a submarine."

WHAT'S WRONG WITH THIS PICTURE?

Consider the humorous confusion in the following answers of some of our fellow "Nor'easters" in examinations:

- A vacuum is a large empty space where the Pope lives.
- Pompeii was destroyed by an eruption of saliva.
- Typhoid fever may be prevented by fascination.
- Water is composed of oxygen and cambrigen.
- Silas Marner was written by Maxine Eliot.
- Three members of the cat family are Papa Cat, Mama Cat, and Baby Cat.
- Georgia was founded by people who had been executed.
- Lava is what the barber puts on your face.
- A mountain pass is a pass given by railroads to their employees so they can spend their vacations in the mountains.
- Dew is caused by the sweating of the earth.
- A blizzard is the inside of a fowl.
- A court is a place where they dispense with justice.
- Sanitary suggestions for milking: If a cow switches its tail, it may hit a bacteria and knock it into the milk pail.
- The hair keeps things from going into the brain.
- The alimentary canal is in the northttern part of Indiana.
- A permanent set of teeth consist of eight canines, eight cuspid, two molars, and four cuspidors.
- The causes of indigestion is, trying to make a square meal fit a round stomach.
- How a knowledge of biology aids in pruning a tree: After pruning a tree clean the dust out of the pores and allow the tree to grow prunes again.
- Insects may be destroyed late at night by pouring Paris Green on them. This is the time when they are at home.
- Grasshoppers are very nervous. They jump around all the time.

Mr. Pinkney—"What can you tell me about nitrates?"

Elizabeth Gornall—"Well—er—they're a lot cheaper than day rates."

Ardith Burns (in Spanish class)—"What gender is 'case'?"

Senora—"It takes both genders to make a case."

Lover's Lane is famous for its fruit. Especially peaches, pairs, lemons, and dates.

JUNIOR

HIGH



NANCY HEAD ~

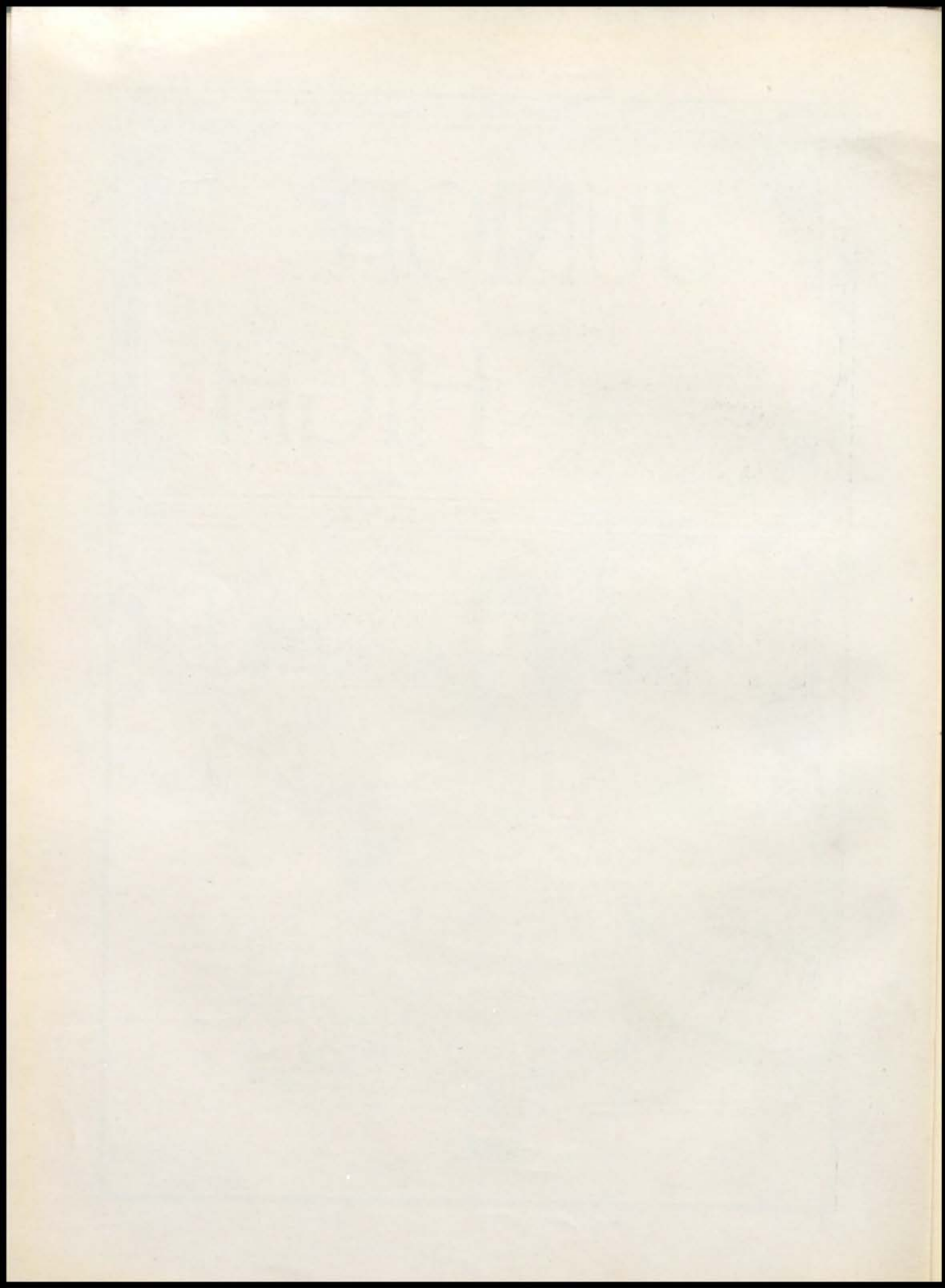

Future Junior High School Building

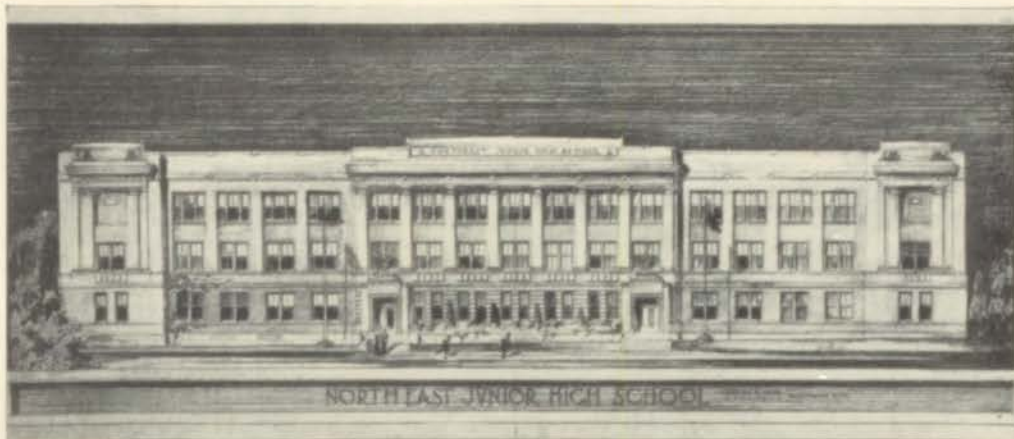

The contract was let, on April 16, for our new Junior High building. This school house is to be nearly square, of dimensions 240 feet by 254 feet, and is to stand at the north end of the block bounded by Independence Avenue, Chelsea, Thompson and Brighton. It will front south and will have a basement and four stories.

The basement will contain the boiler and fan rooms and the tunnels for the hot air ducts.

The first floor will have a double front entrance, the principal's offices being between the two entrances. On the first floor will be located the main floor of the auditorium, shops, science rooms, a bicycle room, laundry, emergency rooms, commercial rooms, and the pool, 18 feet by 45 feet.

On the second floor are the two gymnasiums, the balcony of the auditorium, a library, a study hall, and many class rooms.

On the third floor are the remaining class rooms, a sewing room, cooking room, music room, and the gallery of the auditorium.

The fourth floor will house a well lighted and beautiful cafeteria large enough to seat seven hundred people at a time.

An elevator for freight will carry supplies to the domestic science classes and the cafeteria. Four double flights of steps, and wide corridors around the auditorium, will enable pupils to reach their rooms in the shortest possible time. Built-in steel lockers in the corridors will be ample for wraps, and two showers for boys and one for girls will be available for the classes in gymnasium and in swimming.

The auditorium is to seat a thousand on the main floor, four hundred twenty-five in the balcony, and two hundred sixty in the gallery—in all 1,685. The walls will be acoustically treated so that it will be easy to hear in every part of the room. A large stage with forty-two foot proscenium will give ample room for our young actors.

The outer walls combining strength and beauty will be built of gray brick, stone, and terra cotta, with a liberal use of Ionic columns.

Altogether it will be commodious, convenient for use, beautiful—indeed, the last word in high school architecture.



MR. C. H. NOWLIN, Principal

Faculty of the Northeast Junior High School

Clifford H. Nowlin, Principal.

ENGLISH.

Miss Penelope Dobyns
Miss Pearl Jenkins
Miss Leah Patt
Miss Wilma Trenchard
Miss Celia Waring
Miss Ina VanVolkenburgh
Miss Frances Zimmerman

SCIENCE

Mr. John Laury
Miss Hester Towles
Mr. John R. Wahlstedt
Miss Helen W. Wamsley

LATIN

Miss Annis Elliott
Miss Virginia McClure
Miss Martha Singleton

SPANISH AND FRENCH

Miss Katherine Stigall
Miss Dorothy Elliott

COMMERCE

Miss Nelle E. Bradford
Miss Lottie C. Cell

GYMNASIUM

Mr. J. Carl Cohlmeier
Mr. Lester L. Warren
Miss Fabrice Hoar
Miss Ruth O'Keefe

MATHEMATICS

Miss Nelle Ambrose
Miss Mary Baxter
Miss Dorothy Briggs
Miss Esta Malter
Miss Florence Staples
Miss D. Allen Willis

FINE ARTS

Miss Martha Abbott
Miss Eva VanNatta
Miss Pauline Wettstein

HISTORY

Miss Edna Gales
Mr. Karl O. Nelson
Miss Jessie Marie Willitt
Miss Wilma A. Wilson

HOUSEHOLD ARTS

Mrs. M. G. Burton
Miss Augusta Gufler

MECHANIC ARTS

Mr. Martin D. Doyle
Mr. W. D. Hifner
Mr. Sidney J. Lasley
Mr. Maurice Mohler

OFFICE

Miss Ruth Robinson, Clerk
Miss Ruth Tuttle, Assistant Clerk



MISS AMBROSE
Algebra



MISS BAXTER
Algebra



MISS ABBOTT
Freehand Drawing



MISS BRADFORD
Typewriting



MR. DOYLE
Joinery



MISS BRIGGS
Algebra



MRS. BURTON
Clothing



MISS CELL
Bookkeeping



MISS DOBYNS
English



MISS A. ELLIOTT
English



MR. HIFNER
Joinery



MISS D. ELLIOTT
French



MISS GUFLE
Foods



MR. LASLEY
Shop



MISS HOAR
Girls' Gym



MISS JENKINS
English



MISS McCLURE
Latin



MISS MALTER
Algebra



MISS O'KEEFE
Girls' Gym



MR. LAURY
Boys' Physio.ogy



MISS PATT
English



MISS SINGLETON
Latin



MR. MOHLER
Drafting



MISS STAPLES
Arithmetic



MISS STIGALL
Spanish



MISS TRENCHARD
English



MISS TOWLES
Gir's' Physiology



MISS VAN NATTA
Expression



MR. NELSON
History



MISS VAN VOLKENBURGH
Grammar



MISS WAMSLEY
General Science



MR. WAHLSTEDT
General Science



MISS WARING
English



MISS WETTSTEIN
Music



MISS WILLIS
Algebra



MISS WILLITT
Civics



MISS WILSON
History



MR. WARREN
Boys' Gym



MISS ZIMMERMAN
Grammar

First Year Pupils of Northeast Junior High School—1924-1925



Boys

Altergott, Joseph
 Armstrong, Young
 Anderson, Louis
 Beatty, Harrison
 Becklean, Roy
 Blodgett, Verne
 Brakebill, Raymond
 Brasel, Brice
 Bruffett, Carl
 Callahan, Emmett
 Champ, Albert
 Ciro, Henry
 Clingenpeel, Walker
 Crossley, Jay C.
 Darevsky, Harold
 DeShaffon, Roy
 Dominick, D. T.
 Dougherty, Orville
 Ellis, Johnny
 Estes, Lee
 Fanara, Frank
 Fann, Robert
 Fellhauer, Harold
 Feren, Francis
 Floyd, Eugene
 Foltz, Emmett
 Frederick, William
 Gallen, Patrick
 Gant, Allison
 Garrett, Carl
 Gates, Glenn
 Gauert, Teddy
 Gee, Deane
 Greeson, Vestas
 Groom, Franklin

Hassler, Paul
 Haynes, Cordner
 Hill, Rufus
 Hills, Stanley
 Horton, Glen
 Hudson, Lemon
 Hughson, Ernest
 Ireland, Earl
 Irvine, Delbert
 Jackson, Norman
 Johnson, Franklin
 Karr, O. S.
 Korthanke, Elmo
 Kutscher, Hans
 Lamkin, Carl
 Lammons, John
 Langley, Willie
 Laurenzana, Anthony
 Lawson, Cleyo
 Lengard, Harry
 Leslie, Orville
 Lester, Frederic
 Lewis, Robert
 Lockwood, Louis
 Lott, Dean
 Lutz, Robert
 McClure, Glenn
 McKinley, Clifford
 McLane, Robert
 McMahan, Edward
 McNaul, LaVerne
 Macklin, Melvin
 Madison, Raymond
 Marshall, Emmet
 Miller, Billy
 Miller, Bruce
 Moore, Earl

Murphy, Joseph
 O'Donnell, Charles
 O'Donnell, James
 Oliphant, Davis
 Oliver, Robert
 Owens, Herman
 Perna, Charles
 Pitcaithley, Lawrence
 Platter, Joe
 Poland, Earl
 Pries, Melvin
 Propst, Randolph
 Radford, Curtis
 Reed, Lester
 Reek, Walter
 Robinson, Robert
 Rogers, George
 Rogers, Willis
 Schaeffer, Fred
 Scott, James
 Scruggs, Deroy
 Seebold, Gerhardt
 Shurin, Herman
 Simons, Jim
 Singer, Sam
 Smart, Eugene
 Smith, Charles
 Smith, Charlie
 Smith, Merle
 Smith, Vincent
 Snow, Alva
 Snow, Sam
 Spensely, Paul
 Sperling, Martin
 Stroup, Elery
 Summers, LeRoy
 Teller, Wyman

Thomas, Walter
 Trunnell, Frank
 Tuttle, Jack
 Waggoner, Gene
 Walburn, Dale
 Weis, Frank
 Whitehead, Robert
 Willhoit, Alvin
 Williams, Walter
 Wilson, Robert
 Witschner, Earl
 Wright, Carl
 Zammar, Ferris
 Zeiler, Robert

Girls

Antes, Carrine
 Austin, Velma
 Bailey, Ruth
 Baird, Della
 Baldwin, Alice
 Baldwin, Margaret
 Barnes, Annabelle
 Barnett, Violet
 Baughn, Louise
 Benefield, Oleta
 Benning, Grace
 Berg, Harriet
 Bishop, Jessie
 Bishop, Wilma
 Bitney, Mildred
 Blasco, Rosie
 Bohling, Arline
 Boles, Eldora
 Bowe, Marjorie
 Brown, Hazel
 Brown, Mildred

Northeast

Brown, Thelma	Hackett, Violetta	Magnuson, Mildred	Rundle, Barbara
Bruce, Lucie	Hardcastle, Stella	Manis, Marion	Seebold, Alice
Burton, Alice	Harrell, Edna	Mayberry, Opal	Shaw, Virginia
Carroll, Lois	Harris, Agnes	Miller, Dorothy	Simmons, Grace
Church, Christine	Hart, Mary	Miller, Eloise	Singleton, Lena
Coe, Marjorie	Hepworth, Mary Louise	Moat, Reveille	Smith, Margaret
Coleman, Frances	Hopkins, Audra	Moore, Edna	Smith, Mary
Coleman, Mae	Howard, Beulah	Mowry, Virginia	Smith, Zeva
Conkle, Ona	Hughes, Mearl	Murphy, Wylde	Spradley, Ruth
Connelly, Loretta	Jacksley, Thelma	Nadlman, Goldie	Stevens, Zalona
Conrow, Christine	Jackson, Mildred	Naylor, Thalma	Strong, Golda
Cooper, Mildred	Johnston, Marian	Nichols, Lorine	Summers, Nathalene
Daniels, Bernice	Jones, Eloise	North, Mildred	Teeper, Alice
Downey, Rose	Keeling, Catharine	Partridge, Grace	Thomas, Maxine
Enright, Agnes	Kleiman, Sylvia	Patterson, Margaret	Thompson, Edna
Erickson, Dorothy	Koyle, Ethel	Paulus, Betty Lou	Thornbrugh, Leona
Fanara, Lydia	Lach, Bernice	Peppers, Ruth	Valentine, Vivian
Fernald, Elva	Leafgreen, Mardell	Philpott, Nadine	Wade, Phyllis
Fogle, Frances	Lemon, Aline	Philpot, Rose	Ware, Martha
Ford, Charlotte	Levine, Bessie	Puckett, Irene	White, Frances
Fox, Virginia	Lewis, Jane	Raney, Frances	Williams, Mildred
Fulton, Aline	Loar, Delberta	Ratliff, Juanita	Willey, Elizabeth
Gabriel, Frances	MacLeod, Margaret	Reade, Mary	Willis, Mabel
Gabriel, Mary	McBride, Helen	Reynolds, Marjorie	Wilson, Frances
Glenn, Virginia	McCarthy, Madeline	Roach, Ruth	Wilson, Ida
Goldstein, Etta	McCorkle, Edyth	Robertson, Roberta	Wood, Audrey
Gorham, Helen	McCreery, Margaret	Rock, Harriet	Yost, Frances
Green, Thora	McIntyre, Vivian	Royal, Magdalene	Zink, Blanche
			Zummo, Maxine

Second Year Pupils of Northeast Junior High School—1924-1925

Boys	Biddle, Jerry	Burns, Robert	Coppaken, Martin
Abbott, George	Binner, Walter	Burton, Raymond	Courtright, Jack
Adams, Harold	Blatt, Fletcher	Butterfield, David	Cox, Clyde
Adams, Vernis	Blaylock, Douglas	Cain, Raymond	Craig, Richard
Aikins, Robert	Bleich, Elden	Campbell, Joseph A.	Crandal, Raymond
Aldredge, Llewellyn	Blevins, Hugh	Campbell, Joseph F.	Crawford, Oran
Alley, Ellsworth	Block, Sam	Cantrell, Sterling	Crockett, Leslie
Alspaugh, John	Bolles, George	Caldarella, Caral	Cummins, Walter
Anderson, Bryce	Borden, Park	Carlisle, Von Allen	Cupito, Tony
Anderson, Ralph	Boulware, Hugh	Carlton, Bates	Cox, Marvin
Andrew, Harry	Bowen, Arthur	Carpenter, Wandon	Dailey, Marion
Anstead, Marvin	Bowen, Gilbert	Carr, Chester E.	Damico, Samuel
Armantrout, John	Bowman, Fred	Carr, Joel	Danella, Anthony
Ashcraft, Arthur	Boyer, Chester	Carr, Raymond	Dargatz, Waldo
Ashurst, Leonidas	Boyle, Daniel	Carrick, Meily	Davidson, Clyde
Badami, Carl	Braley, Raymond	Carriker, Glen	Davidson, Norman
Bagby, Robert	Branstetter, Donald	Carter, George	Davidson, Teddy
Baker, George	Brown, Eugene	Carter, Robert	Davis, Charles
Ball, Joseph	Brown, Hubert	Cates, James	Davis, Jefferson
Ballou, Errett	Brown, James	Chaney, Roy	Davis, Otto
Banning, Willis	Brown, Shen	Chrisman, Billy	Dayton, Fred
Barnes, Clarence	Bruce, Basil	Clair, Joe	DeFeo, Dominick
Barrowman, Donald	Bruce, Douglas	Clements, Leonard	DeLate, Charles
Basham, Charles	Brumm, Lawrence	Clinton, Dale	DeMeo, Ralph
Batcheller, Paul	Bryan, Donald	Cohen, Harry	Detrich, Frederick
Bateman, James	Bryant, Allen	Cole, Melvin	Dickensheet, Kenneth
Bedford, Dwain	Bundy, Merlin	Collins, Martin	Dixon, Arthur
Bergstresser, Harold	Bunton, John	Combs, Byron	Dobbins, Glenn
Berry, Vaughn	Burdick, Bruce	Conkey, Roy	Dodson, Lee
Bevan, Ralph	Burgess, Albert	Conley, Herbert	Dorr, Leslie
	Burgess, Sherman	Cook, James	Dorsett, Albert

Dictionaries

- | | | | |
|--------------------|------------------------|---------------------|---------------------|
| Downs, Clarence | Hargis, Donald | Leach, Fred | Moore, Everett |
| Dudley, Eugene | Harris, Everett | Leach, Marcell | Moorhouse, Raymond |
| Dudley, Marion | Harris, Robert | Leach, Paul | Morgan, Clyde |
| Dunn, Kenneth | Harris, William | Leavitt, Edward | Morrell, Alton |
| Durham, Neal | Hart, Fletcher | Leone, Andrew | Morris, Ross |
| Dwyer, Maurice | Harville, Harold | Leslie, John | Morris, Sam |
| Ebbert, Charles | Haworth, Charles | Lewis, Clifford | Morrow, John |
| Eckerle, Lawrence | Helling, Cornelius | Lewis, Wayne | Mulvaney, Wayman |
| Edelen, George | Heidelberger, John | Lind, Albin | Murray, Leon |
| Edwards, Murrell | Henderson, Robert | Linscomb, Irvin | Muse, John |
| Edwards, Robert | Henion, Ray | Lisle, Ray | Neaves, Roscoe |
| Edwards, Russell | Henkel, Victor | Litchfield, William | Neblett, Berryman |
| Edwards, William | Henslip, Jack | Loscalzo, Anthony | Newman, Hollis |
| Egleston, Oscar | Herndon, William | Loveland, Johnnie | Nicolai, Frank |
| Ehrhardt, Walter | Hicks, Edward | Lutz, Donald | Nivens, Raymond |
| Elliott, Howard | Higginbotham, Clifford | Lynn, Russell | Noble, William |
| Englisch, Everett | Hill, Clarence | MacLeod, Walter | Norris, William |
| Erickson, Carl | Hill, Edward | McBrearety, Charles | O'Brien, Terence |
| Erickson, Elmore | Hill, June | McClure, Lores | Ogden, Elmer |
| Etter, Orval | Hilton, Ray | McClure, Paul | Olds, Chester |
| Eubank, Robert | Holferty, George | McCormick, George | O'Neal, George |
| Farley, George | Holmberg, Arthur | McCreery, Stoddard | Onofrio, Nicholas |
| Farlow, Keith | Hopkins, Harold | McDaniel, Samuel | Orey, Herbert |
| Feldt, Jesse | Horsman, Milo | McFadden, Millard | Overman, Howard |
| Fellows, Clifford | Hubbard, Edward | McGinniss, Dixon | Painter, Stanley |
| Fenton, Howard | Hunter, Arthur | McGinniss, Edwin | Palmer, Harold |
| Fields, John | Ingalls, Morris | McGlasson, William | Parish, James |
| Fifield, Paul | IntVeldt, Genus | McGuire, Carlyn | Parsons, Robert |
| Fisher, Donald | Inzerillo, Bennie | McHenry, Dale | Pearce, Glenn |
| Floyd, Addison | Ireton, Vernon | McKinney, Lawrence | Pearson, George |
| Ford, Lloyd | Irving, Alfred | McManus, Herschel | Pelofsky, Louis |
| Fox, Woodruff | Irwin, Fred | McMillan, Donald | Penna, Charles |
| Frankenberg, Carl | Irwin, Paul | McNeil, Murl | Perry, Lawrence |
| Frazer, Edwin | Isom, Rudolph | McReynolds, Bennie | Peterson, Jack |
| Frazee, Willis | Izzard, Alex | McReynolds, Frank | Phillips, Clarence |
| Freed, Roy | Jackson, Carl | McSparren, Robert | Philpott, Harry |
| Freling, Norman | Jackson, W. R. | Macdonald, Malcolm | Picard, Philip |
| Frie, Marquis | Jeffers, Paul | Madlof, Eli | Pitts, Earl |
| Friedkin, David | Jewett, Guy | Maddux, Russell | Podkrajak, Nicholas |
| Friend, Roderick | Johnson, Adolph | Malkmus, Arthur | Poe, Fred |
| Frisby, Clay | Johnson, Collins | Malone, Foster | Ponich, Dushan |
| Fryer, Billy | Jones, Richard | Maney, Cecil | Porter, Ray |
| Fuller, Edison | Kavanaugh, Hubert | Markowitz, David | Pound, Rolland |
| Gaffney, Wendell | Keith, Alvin | Marra, James | Power, Noel |
| Gale, Lawrence | Keith, Elden | Marshall, Doyle | Prather, Earl |
| Gant, Glen | Keithly, Lloyd | Marshall, Kenneth | Pratt, Merrill |
| Garnett, Hollis | Kelleher, Michael | Marston, John | Price, Richard |
| Garrett, William | Kelley, Clarence | Martin, Arnold | Price, Robert |
| Garrison, Thomas | Kemp, Kenneth | Martin, Keith | Propst, Meade |
| Gerber, Raymond | Ketcham, Albert | Maxcy, James | Prosser, Moorman |
| Gibbs, Clayton | Keyes, Earl | Mazza, Chester | Prough, Raymond |
| Gilbert, Charles | Kiehl, Fred | Means, Frank | Raber, Cleland |
| Gittings, Rodney | Kilroy, Michael | Meehan, Frank | Raymond, Richard |
| Glancies, Eldred | Kingery, Eugene | Meek, Glen | Reid, Clark |
| Godsy, Ralph | Kluex, Fred | Melcher, Darius | Reddis, Stephen |
| Golladay, Alva | Knowles, Kenneth | Metcalfe, Wilbur | Reiss, Theodore |
| Goold, Velton | Kretschmer, Elbie | Michaels, Raymond | Remm, Harry |
| Grate, Robert | Krokstrom, Harvard | Middleton, Browning | Renfro, Earl |
| Graves, Chester | Krueger, Calvert | Miles, Francis | Reyner, Junior |
| Gravino, Mike | Lamasney, Edward | Miles, Joseph | Rhoads, Walter |
| Griffith, Fielding | Lapin, Jacob | Miles, Wilson | Richards, John |
| Hall, Joseph | Laster, Joseph | Miller, Darrell | Richardson, Carl |
| Hall, Raymond | Lathy, Ralph | Miller, Floyd | Richardson, Frank |
| Halvey, Jack | Laughlin, Lloyd | Mills, Edward | Richmond, James |
| Hammond, Lacy | Lawrence, Frederick | Mills, Raymond | Richner, Wayne |
| Harbour, Richard | Lawrence, William | Milone, John | Rider, Marion |
| Harbert, Wilbur | Layton, Austin | Monaco, James | Rigali, Joe |

Nonester

Roberson, Lawrence
 Robinson, Edward
 Rodahaffer, Robert
 Roenspie, Lea
 Rogers, Frank
 Rothwell, Kenneth
 Royal, Patsy
 Rubenstein, Louis
 Rush, Wilbur
 Russell, Raymond
 Ryerson, Erwin
 Sanborn, Billy
 Sand, Normand
 Schad, Vernon
 Schaeffer, Norman
 Schulenberg, Orville
 Scott, Vernon
 Sears, Charles
 Sechrest, Kenneth
 Shadwell, Donald
 Schaffer, Howard
 Sharp, Edward
 Sharp, Richard
 Sharp, Thomas
 Shelton, Theodore
 Shepherd, Roscoe
 Shoemaker, Horace
 Shufeldt, Adolph
 Simcoe, Alonzo
 Skinner, Toleman
 Slagle, John
 Slater, Mark
 Sligar, Kenyon
 Smart, Albert
 Smart, Francis
 Smith, Leroy
 Smith, Richard
 Smoot, Thomas
 Snedaker, John
 Soldanels, Lawrence
 Solscheid, Paul
 Sommerhouse, Cleo
 Sparks, Frank
 Spencer, Orris
 Springer, William
 Stanley, Floyd
 Steffee, Clifford
 Stephens, Andrew
 Stevan, Henry
 Stewart, James
 Stewart, Wendell
 Stofer, Russell
 Stoner, Gordon
 Spizzirri, Mario
 Stauffer, Raymond
 Stearns, Austin
 Steele, Wilkie
 Stephenson, Frank
 Stevenson, Edward
 Stites, James
 Stuart, George
 Stucker, Clyde
 Stucky, Vaughn
 Sweet, Johnnie
 Tennenbaum, Isadore
 Tennenbaum, Jake

Tebeck, Carl
 Terry, Ernest
 Teubner, William
 Thiel, Bernard
 Thixton, Bennett
 Thomas, Cecil
 Thompson, Berry
 Timberlake, Frederick
 Trapani, Frank
 Trapnell, George
 Travers, Oscar
 Travis, Joe
 Trenelone, Frank
 Tritt, Lawrence
 Tuttle, Haldon
 Umboltz, Harry
 Van Doren, Charles
 Veeder, Ray
 Ventola, Patsy
 Vessels, Robert
 Vest, Richard
 Vogel, Richard
 Vunovich, Dusan
 Walker, Lee
 Waller, William
 Walsh, William
 Waltermann, Sidney
 Walz, William
 Warford, Lee
 Warmington, Charles
 Waters, Crosby
 Webb, Verlyn
 Wegner, Carl
 Welborn, Lyle
 Wells, Lorne
 Wells, Raymond
 Weyler, John
 Wheatley, Glen
 Wheeler, Harry
 White, Arthur
 White, Hugh
 Whitmeyer, Wilbur
 Wickstrom, John
 Wilcher, Norman
 Willey, Ragan
 Williams, Claude
 Williams, Howard
 Williams, Markwell
 Willis, John
 Wilson, Lonzie
 Wilson, Orville
 Wilson, Robert J.
 Wilson, Sam
 Wingo, Raymond
 Winans, Roger
 Winn, Clifford
 Womack, Felix
 Woodmansee, Richard
 Worley, George
 Workman, John
 Worrell, Wilbur
 Wright, Clarence
 Wright, Everett
 Young, Lloyd
 Young, Stuart
 Zammar, Fred

Zaun, Albert
 Zeldin, Hyman
 Zepeda, Raymond
 Zimmerman, Paul
 Zolotor, Joseph

Girls

Adair, Thelma
 Adams, Rosalie
 Alexander, Frances
 Alexander, Valveria
 Allen, Gwethalyn
 Allen, Margaret Ruth
 Allen, Violet
 Allison, Sarabeth
 Anchors, Frances
 Argo, June
 Arn, Mary E.
 Arthur, Irene
 Avery, Nellie M.
 Axton, Genevieve
 Bahr, Hazel
 Bailey, Geraldine
 Baker, June
 Baker, Maxine
 Bamford, Thelma
 Barber, Marian
 Bartlett, Dorothy
 Bates, Mildred
 Bath, Dorothy
 Baule, Olga
 Baxter, Laura
 Beach, Mary Alta
 Belcher, Rosette
 Bell, Alice
 Benjamin, Helen
 Benjamin, Lillian
 Benning, Louise
 Benson, Helen
 Benton, Ruth
 Berry, Pauline
 Biersmith, Lucille
 Biggerstaff, Ruth
 Bishop, Margaret
 Blake, Frances
 Bledsoe, Lorraine
 Bobbett, Dorothy
 Boline, Jeannette
 Bonstein, Renola
 Borders, Violet
 Boucher, Edna
 Bowman, Georgia
 Bowman, Ruth
 Boyd, Mable
 Braden, Minnie
 Brainard, Hazel
 Broaddus, Margaret
 Brosnahan, Elda
 Brown, Beulah
 Brown, Eva
 Brown, Mary
 Browning, Violet
 Bruce, Dorothy
 Buchanan, Virginia
 Buerger, Dorothy
 Buford, Nellie

Bull, Katherine
 Bumbarger, Blanche
 Burk, Ruth
 Burns, Marie
 Burris, Lynera
 Burton, Evelyn
 Buster, Annie Lee
 Cameron, Gertrude
 Campbell, Gertrude
 Campbell, Rose
 Carter, Ona
 Carver, Leontine
 Chambers, Frances
 Chambers, Leona
 Chase, Annabelle
 Chrisman, Genevieve
 Church, Christine
 Clark, Violet
 Cleaves, Coral
 Cline, Lela Mae
 Closson, Dorothy
 Coffey, Johnnie
 Collins, Dorothy
 Conner, Alice
 Constance, Helen
 Cooper, Dorothy
 Cooper, Zola
 Coulter, Ruth
 Courtney, Ansabel
 Cowan, Irene
 Coxwell, Evelyn
 Crawford, Loraine
 Crawford, Marjorie
 Creek, Edna
 Creviston, Ruth
 Crews, Cleo
 Crowley, Alma
 Cummings, Helen
 Dalzell, Wilma
 Daniels, Virginia
 Davis, Flora
 Davis, Jeannette
 Davis, Pauline
 DeBall, Betty
 DeLouis, Bernice
 Denney, Margaret
 Deuser, Margaret
 DeRemus, Diamond
 Dickson, Hazelle
 Dodge, Martha
 Dodson, Geneva
 Donnici, Mary
 Doran, Catharine
 Douglas, Hazelle
 Downing, Grace
 Downing, Imogene
 Drake, Pauline
 Draper, Helen
 Dyer, Marion
 Duett, Elizabeth
 DuGay, Juanita
 Duncan, Mildred
 Durham, Pearl
 Eads, Marjorie
 Eastham, Ruth
 Ebel, Margaret

Norwester

Eckerle, Alberta	Hennessy, Margaret	Lipp, Helen	Peterson, Dorothy
Eckles, Laura	Henry, Miriam	Lucas, Corrine	Pickering, May Isabel
Edwards, Edith	Hentzen, Marjorie	Lunckford, Fronia	Pitckett, Ruth
Edwards, Helen	Herson, Anna	McAllister, Frieda	Pine, Nora
Eichenberger, Ruth	Hewitt, Bernice	McBride, Annabelle	Pine, Wanda
Elliott, Josephine	Hickman, Bernice	McBride, Lucille	Pinney, Yetive
Fahlstrom, Bertha	Hilderbrand, Eda Rose	McCannon, Frances	Pippenger, Bertha
Fann, Elsie	Hill, Frances	McCarthy, Helen	Plunkett, Evelyn
Fann, Grace	Hill, Letha	McClaren, Verda	Poe, Helen
Farley, Katherine	Hitchcock, Marcella	McClure, Sarah	Porter, Elizabeth
Feagan, Ruth	Hitchcock, Martha	McCool, Irma	Potter, Vivian
Farmer, Lillian	Hogan, Lena	McGarry, Kathleen	Portwood, Clea
Felch, Pearl	Hogan, Ruth	McGarry, Lulu Mae	Prentiss, Ula
Fellows, Ruby	Holbrook, Dorothea	McInerney, Josephine	Presson, Dorothy
Feran, Mary Etna	Holt, Dorothy	McKinzie, Helen	Preston, Florette
Fike, Irene	Holmes, Gladys	McKnight, Flossie	Price, Mary
Fisher, Dorothy	Hopkins, Dortha	McLallen, Ruth	Pritchett, Geraldine
Fisher, Hilda	Hopkins, Fern	McMahon, Frances	Ralston, Nancy
Frala, Martha	Howell, LaVerne	McNulty, Louise	Reardon, Clara
Frank, Gwendolyn	Howell, Mildred	McSparren, Mary	Reed, Gladys
Freeman, Ruth	Huffman, Alice	Madison, Martha	Reeder, Harriet
Freeman, Sara Jane	Hughes, Helen	MaGill, Emily	Reiff, Helen
Freude, Edna May	Hughes, Ida	Mann, Eva	Rey, Vallie May
Frick, Elizabeth	Hunter, Nannie May	Marrs, Bonnie	Rhoads, Florence
Gann, Juanita	Hurst, Frances	Martinsen, Thelma	Richardson, Ruth
Gardner, Mary	Hurt, Murrell	Massey, Zella	Ritschel, Rhea
Gates, Cumah	Huston, Carrie	Maurer, Ruth	Ritchey, Pauline
Geabhart, Mildred	Hutchason, Virginia	Mercer, Theresa	Riddle, Grace
Geha, Elizabeth	Jamison, Eleanor	Merritt, Gladys	Riley, Delma
Geis, Pauline	Jennett, Mary	Merchant, Lucile	Ritchie, Catherine
Gerber, Bonnie	Jarboe, Katherine	Meyer, Frances	Roberson, Helen
Gerteis, Wanda	Jennings, Melba	Middleton, Ruby	Roberts, Lorene
Gilbirds, Virginia	Joergens, Pauline	Miller, Alice	Robertson, Thelma
Gill, Margaret	Johnson, Betty	Miller, Hazel	Robinson, Edna
Gillespie, Dorothy	Johnson, Louise	Miller, Helen	Robinson, Mamie
Glenn, Mae	Kalinich, Mildred	Miller, Helen	Robinson, Laverne
Glenn, Mary	Kapp, Mary J.	Mills, Martha	Robinson, Mable
Goddard, Monica	Karl, Bernice	Milton, Gladys	Robinson, Murray
Godfrey, Gertrude	Karr, Dorothy	Mitchell, Bertha	Roecker, Freda
Goff, Mary Ethyl	Karstens, Alice Marie	Mitchell, Veva	Roland, Ruth
Goodhart, Jean	Keller, Marguerite	Moore, Fern	Root, Alice
Gozik, Margaret	Kelly, Mary	Moore, Mildred	Root, Thelma
Grady, Mary	Kelso, Regga	Moorhouse, Violet	Roscher, Clara
Gragg, Tressa	Kennedy, Ruth	Moran, Kathleen	Ross, Helen
Graves, Kathryn	Kesler, Florence	Moran, Marjorie	Row, Adeline
Griffin, Pauline	Kessler, Ritha	Morrison, Ila	Rowland, Peggy
Griggs, Edna	King, Ruth	Mulkey, Audrey	Russell, Dixie
Griffith, Evelyn	Kingsolver, Marie	Mulligan, Margaret	Russell, Lucretia
Grist, Vivian	Kinsley, Frances	Munkers, Nona	Sadler, Louise
Groesbeck, Wilma	Kirk, Lucile	Myers, Florence	Sanborn, Barbara
Gulick, Helen	Kirkpatrick, Margaret	Needham, Lulu	Sanders, Mary
Hale, Frances	Knight, Vivian	Nicolai, Frances	Savoca, Frances
Hale, Ruth	Krumm, Lillian	Noble, Ruth	Sears, Dorothy
Hamilton, Eva	Krykla, Mary	Norman, Dorothy	Schad, Rae Joyce
Hamilton, Marjorie	Kubis, Maxine	O'Connell, Louise	Schaiblv, Elaine
Hamilton, Ruby	LaMar, Fern	Oleno, Angeline	Schroeder, Pauline
Hammond, Pauline	Land, Zelpha	Ott, Audrey	Schulenberg, Leona
Handley, Julia May	Lane, Lillian	Page, Marguerite	Scrivner, Marie
Hartman, Harriet	Larkin, Pearl	Palmer, Gladys	Searles, Ethel
Harvey, Dorothy	Latta, Anna	Paradice, Mildred	Sears, Verna
Hassler, Opal	Latta, Dorothea	Passantino, Barbara	Sharn, Marv Dorothy
Hatton, Mildred	Law, Hildegard	Perkins, Addie	Shalkoski, Anna
Hauptley, Nanalea	Lepard, Irene	Perry, Susie	Shaw, Lucile
Hawley, Grace	Leibrecht, Helen	Persinger, Vivian	Shewhan, Lunette
Helberg, Dalles	Lightfoot, Gladys	Peters, Lois	Shewhan, Gladys
Henington, Jewel	Lipp, Florence	Peters, Marian	Shrock, Melva

Director

Shoemaker, Delight	Stinson, Pauline	Tyler, Erma	Wilcox, Josephine
Shoemaker, Faye	Stocker, Mary Louise	Tyson, Dorothy	Wilkerson, Claudine
Shotliff, Rhoda	Stone, Wilma	Ulrich, Martha	Wilkerson, Helen
Singer, Dorothy	Stout, Ruth	Van Camp, Marie	Williams, Dorothy
Sleightholm, Dorothy	Strong, Lillian	Van Meter, Maxine	Williams, Mary L.
Smart, Alma	Sturgeon, Lillian	Van Winkle, Ethel	Williams, Maxine
Smedley, Thelma	Swearingen, Mary Belle	Vessels, Ona	Willis, Helen
Smith, Jean	Sykes, Martha	Vineyard, Blanche	Winters, Virginia
Smith, Edith	Taylor, Evelyn	Vunovich, Mary	Wingo, Irene
Smith, Marjorie	Thayer, Mina	Watts, Elizabeth	Wolfe, Ruby May
Snell, Catherine	Thomas, Marie	Walker, Floe	Wood, Ivy
Snow, Alta	Thompson, Gladys	Walker, Hazel	Worsfold, Faye
Solomon, Elsie	Thompson, Maurine	Walker, Ozella	Wright, Kathryn
Solomon, Helen	Thurman, Gladys	Ward, Muriel	Wright, Laura Mae
Solsky, Sara	Toler, Lucelia	Warnock, Gladys	Wright, Mary
Somers, Laverne	Tomlinson, Ruth	Ward, Kathleen	Wynn, Velma
South, Rosemile	Tortorice, Jennie	Warren, Earnestine	Yaple, Maxine
Spahr, Dorothy	Tout, Wilma	Warren, Helen	Yawman, Myrtle
Stanley, Lucile	Towsley, Helen	Webb, Virginia	Yeaman, Mildred
Stansberry, Mildred	Trent, Dolores	Weills, Mildred	Yost, Leola
Stapp, Martha	Trimble, Lorraine	Wendell, Grace	Young, Helen
Stephens, Marcelle	Triplett, Lorelle	Wertz, Edna	Young, Lucile
Stern, Hortense	Tudor, Dorothy	Wheeland, Thelma	Young, Ruth
Stiner, Dorothy	Turner, Beverly	Whinery, Marion	Zaner, Lucille
Stinnett, Gertrude	Turner, Marcele	White, Betty	Zimmerman, Josephine

Total Number of Boys, 650—7th Grade, 123; Freshman, 527.

Total Number of Girls, 624—7th Grade, 134; Freshman, 490.



Nor'easter and Annual Staff



FACULTY STAFF

- | | |
|----------------------------|-------------------------|
| Miss Celia Waring..... | } Nor'easter Advisers' |
| Miss Wilma Trenchard..... | |
| Miss Eva VanNatta..... | Annual Adviser |
| Mr. Maurice D. Mohler..... | Annual Business Manager |

STUDENT STAFF

- | | |
|-------------------|----------------------|
| Leslie Dorr | Sarabeth Allison |
| Virginia Glenn | Joseph Hall |
| Jacob Lapin | Dorothy Bruce |
| Maxine Yapel | Foster Malone |
| Sara Jane Freeman | Alice Marie Karstens |
| George Bolles | Lunette Shawhan |

ALTERNATES

- Susie Perry
- Jack Courtright

TYPISTS

- Lawrence Perry
- Fletcher Hart

Student Council



The Student Council, composed of representatives from the student body, is one medium through which hearty co-operation is secured. The aim of the organization is to encourage student participation in the management of school affairs; to develop respect for law and order; to support student activities, and promote safety.

The Student Council officers are: Rosemile South, President; Leonard Clements, Vice-President; Charles Haworth, Secretary; Fred Poe, Assistant Secretary; Betty White, Reporter; Delma Riley, Sergeant-at-Arms; Miss Jenkins, Adviser.

Other members are: Hubert Kavanaugh, Jack Peterson, Von Allen Carlisle, Dorothy Spahr, Florette Preston, Marquis Frie, Herschel McManus, Richard Woodmansee, Alice Miller, Marian Whinery, Robert Henderson, Dorothy Sears, John Weyler, Betty White, Agnes Harris, Hazel Brainard, Marion Dryer, Marian Manis, Cleta Portwood, Margaret Deuser, Lena Singleton, William Walker, Lee Walker, Aline Fulton, John Snedaker, Eva Brown, Jefferson Davis, Bennett Thixton, Albert Ketcham, Mary Arn, Thelma Wheeland, Reveille Moat, Harriett Berg, Felix Womack, Ritha Kessler, Alice Baldwin, Delight Shoemaker, Paul Batcheller, Walter Binner, James Brown, Evelyn Burton, Geneva Dodson, Joseph F. Campbell, Frances Coleman, Marjorie Crawford, Albert Dorsett, Bertha Falstrom, Harold Felhauer, Ruth Freeman, Edison Fuller, Juanita Gann, Ruth Hogan, Mary Vunovich, Carl Jackson, Betty Johnson, Norman Jackson, Kenneth Kemp, Hildegard Law, Margaret MacLeod, Josephine McInerney, Francis McMahon, Alice Miller, Frances McMahon, Harshel McManus, Helen Miller, Harriet Reeder, Ruth Roach, Peggy Rowland, Frances Wilson, Claudine Wilkerson, Raymond Russell, James Scott, Donald Shadwell, Gladys Warnock, Lunette Shawhan, Dorothy Sleightholm, Edward Stevenson, Lillian Strong, Jake Tenenbaum, Maxine Thomas, Robert Vessels, William Walsh, George Baker, Willis Frazee, Helen Benson, Ruth Biggerstaff, Rosalie Adams, David Markowitz, Walter Williams, Lee Walker, Carl Garrett.

Scholarship Honor Roll



Twelve pupils made the highest honor roll and forty-three made the general roll for the first term. They are:

HIGHEST HONOR ROLL

Leslie Dorr
Darius Melcher
Fred Poe
David Friedkin

Lucile Biersmith
Mildred Cooper
Virginia Glenn
Bernice Lach

Lunette Shawhan
Ruth Stout
Martha Sykes
Maxine Yaple

GENERAL HONOR ROLL

Emmett Callahan
Joseph A. Campbell
Jefferson Davis
Joseph Hall
O. S. Karr
Herschel McManus
Floyd Miller
Clark Reid
Charles Smith
John Snedaker
Hyman Zeldin
Frances Anchors
Ruth Biggerstaff
Dorothy Bruce

Irene Cowan
Virginia Daniels
Flora Mae Davis
Geneva Dodson
Hazelle Douglass
Marjorie Eads
Alberta Eckerle
Katherine Farley
Stella Hardcastle
Bernice Hickman
Frances Hill
Marian Johnston
Eleanor Jamison
Eloise Jones
Alice Marie Karstens

Margaret Patterson
Susie Perry
Cleta Portwood
Florette Preston
Geraldine Pritchett
Frances Raney
Florence Rhoades
Magdalene Royal
Grace Simmons
Jean Smith
Ethel Van Winkle
Betty White
Maxine Williams
Blanche Zink

Perfection Honor Roll

FIRST SEMESTER 1924-25



BOYS—Alspaugh, Altergott, Banning, Barnes, Barrowman, Bleich, Bowman, Bowen Brakebill, Braley, H. Brown, J. Brown, Bruce, Bruffett, Bunton, Carlisle, Carlton, Carr, Carrick, Carricker, Carter, Chaney, Clare, Conkey, Conley, Cook, Cummins, Davis, Dodson, Dominick, Dorr, Dwyer, Ebert, R. Edwards, W. Edwards, Egleston, Eubank, Feldt, Fellhauer, Fifield, Frie, Fryer, Gaffney, Gilbert, Gittings, Glanceis, Greeson, Hammond, Harris, Hart, Haworth, Haynes, Heidelberger, Henderson, Hicks, C. Hill, E. Hill, J. Hill, R. Hill, Holmberg, Irving, Jeffers, Kelleher, Kelley, Kilroy, Kluex, Knowles, Krokstrom, Krueger, Lamasney, Laurenzana, Leslie, Lewis, Lisle, Lott, D. Lutz, R. Lutz, Lynn, Lewis, McClure, McCreery, McDaniel, D. McGinniss, E. McGinniss, McKinney, McNaul, Maddux, Malone, Marra, Marshall, Marston, Mazza, Melcher, Metcalfe, F. Miles, W. Miles, Miller, Mills, Moore, Muse, Neaves, Nivens, Noble, Olds, Oliphant, Philpot, Platter, Poe, Porter, Prather, Prough, Radford, Reed, Reek, Reid, Reiss, Remm, Richardson, Richner, Rigali, Sanborn, Sand, Schaeffer, Shadwell, Sharp, Shelton, Slagle, C. Smith, C. Smith, M. Smith, Snow, Sommerhouse, Spizzirri, Springer, Stevan, Stofer, Teubner, Thixton, Thomas, Timberlake, Tuttle, Veeder, L. Wells, R. Wells, Weyler, Willhoit, Williams, Willis, Winans, Womack, Workman, Worrell, Young.

GIRLS—R. Adams, G. Allen, M. R. Allen, V. Allen, F. Anchors, I. Arthur, N. Avery, H. Bahr, M. Baker, T. Bamford, D. Bartlett, D. Bath, A. Bell, L. Benning, L. Biersmith, R. Biggerstaff, M. Bishop, J. Boline, V. Borders, E. Boucher, M. Boyd, H. Brainard, M. Broaddus, E. Brosnahan, D. Bruce, B. Bumbarger, M. Burns, G. Campbell, O. Carter, F. Chambers, A. Chase, C. Church, M. Coe, R. Coulter, A. Courtney, I. Cowan, E. Creek, R. Creviston, C. Crews, V. Daniels, F. M. Davis, O. Davis, B. DeLuis, D. DeRemus, C. Doran, P. Drake, M. L. Dryer, M. Eads, E. Edwards, J. Elliott, B. Fahlstrom, G. Fann, K. Farley, R. Feagan, D. Fisher, H. Fisher, S. J. Freeman, E. M. Freude, M. Goddard, J. Goodhart, F. Hale, R. Hamilton, P. Hammond, J. M. Handley, A. Harris, O. Hassler, G. Hawley, D. Helberg, M. Henry, M. Hentzen, B. Hewitt, L. Hill, M. Hitchcock, M. Hitchcock, L. Hogan, R. Hogan, D. Holt, M. Hurt, T. Jackley, E. Jamison, P. Joergens, M. Johnston, E. Jones, M. Kalinich, D. Karr, A. M. Karstens, C. Keeling, R. Kennedy, M. Kingsolver, S. Kleiman, V. Knight, E. Koyle, M. Kubis, B. Lach, Z. Land, H. Law, M. Leafgreen, H. Leibrecht, A. McBride, M. McCreery, K. McGarry, F. McKnight, F. McMahon, L. McNulty, E. McGill, M. Mains, T. Martinsen, R. Mauer, G. Milton, A. Miller, A. Otts, M. Patterson, L. Peters, M. Peters, W. Pine, B. Pip-penger, C. Portwood, G. Pritchett, J. Ratcliff, C. Reardon, V. M. Rey, H. Reiff, D. Riley, C. Ritchie, R. Roach, L. Roberts, L. Robinson, A. Row, B. Rundel, B. Sanborn, F. Savoca, D. Sears, V. Sears, L. Shawhan, T. Smedley, D. Sleightholm, J. Smith, M. Smith, M. E. Smith, Z. Smith, H. Solomon, L. Somers, R. South, D. Spahr, W. Stone, R. Stout, N. Summers, M. Sykes, M. Taylor, M. Thomas, E. Thompson, G. Thompson, W. Tout, H. Towsley, D. Trent, L. Trimble, D. Tudor, M. Turner, E. Tyler, D. Tyson, E. VanWinkle, M. Vunovich, P. Wade, F. Walker, H. Walker, M. Ward, G. Warnock, F. Warsfold, V. Webb, B. White, C. Wilkerson, L. Williams, F. Wilson, R. M. Wolf, L. M. Wright, V. Wynn, M. Yaple, M. Yeamans, H. Young, B. Zink.

Third Annual Junior Jubilee



Friday the thirteenth of March was unlucky only for those patrons of Northeast who did not attend the Junior Jubilee. Northeast Junior does everything on a big scale and this was the biggest event of the year.

The three-part program in the Auditorium was a complete success. The dancers from the girls' gymnasium did their work daintily and artistically. The players in the one-act comedy, "The Knave of Hearts," entered into their parts in such an excellent spirit that everyone proved to be a star in his own role. The work of the boys' glee club proved to the world that junior high school boys can be trained to do excellent work. To accommodate the multitude the program was given twice. Then there were the sideshows and markets, thirteen of them, running full tilt from seven-thirty to eleven. Here the Jubilee spirit was carried out in all details. Fun reigned supreme.

Why were there 4,400 tickets sold to the Jubilee, 14,000 sideshow tickets purchased and \$1,727.71 taken in? All of Northeast Kansas City knows that this success is due to the spirit of Northeast Junior High School, which is made up of 100 per cent loyalty and co-operation on the part of every teacher, pupil and patron. It would be hard to find anywhere another institution with such a record in three short years of life.

Campfire



The An-aki-ci Campfire group of Northeast Junior High was organized in November with Miss Abbott and Miss Malter as Guardians.

At Christmas time in order to live up to the Law of the Fire the Campfire girls of the school gave a basket to a family less fortunate than themselves.

In the group there are six wood gatherers: Dorothy Sears, Helen Closson, Margaret Broaddus, Pearl Durham, Marjorie Hamilton and Margaret Bishop. Among these are several that are working on the Firemaker's rank. The other girls of the group are: Maxine Van Meter, Lucretia Russell, Margaret Hennessy, Monica Goddard, Margaret Ebel, Audrey Otts, Margaret Smith, Ruth Feagan, Rhoda Shotliff, Helen Leibrecht, Dorothy Karr and Mary Louise Hepworth.

The girls attended a District Council Fire held at Northeast in March, 1925. This was conducted by Mrs. Lott, and Mr. Nowlin gave several interesting Indian legends.

One of the unusual hikes of the year was a Sound Hike, on which each girl listed every different sound she heard. A local honor was presented for the longest list. Dorothy Sears and Marjorie Hamilton each turned in a list of one hundred sixty-five sounds.

Local honors were also won by all girls who learned and were able to repeat at any Council Fire the three ceremonies of Lighting and Extinguishing the ceremonial candles.

Girl Reserves



Sixty-seven girls organized into triangles working with Miss Dobyms, Miss Dorothy Elliott, Miss Hoar, Miss McClure, Miss Patt and Miss Wilson as advisers, have given very inspiring programs twice a month during the school year.

The Triangles contributed Thanksgiving dinners to five worthy families, sent Christmas gifts to orphans in Mexican Mission schools and spent some very happy hours taking the babies at the Evans Home out for airings.

The Northeast Junior girls are very proud to have won the Inter-Club Council shield in January.

OFFICERS.

President.....	Mary Jennett
Vice-President.....	Evelyn Coxwell
Secretary.....	Marcelle Stephens
Treasurer.....	Sara Jane Freeman

MEMBERS.

Avery, Nellie	Frick, Elizabeth	Kirk, Lucille	Sears, Dorothy
Bailey, Geraldine	Gates, Cumah	Lucas, Corine	Shillock, Melva
Baird, Della	Gilbirds, Virginia	McCreery, Margaret	Shoemaker, Faye
Burns, Marie	Goff, Mary Ethyl	McInerney, Josephine	Shotliff, Rhoda
Bruce, Dorothy	Griffin, Pauline	McKnight, Flossie	Solomon, Helen
Chambers, Frances	Harris, Agnes	McMahon, Frances	Smedley, Thelma
Church, Christine	Harvey, Dorothy	McSparren, Mary	Stern, Hortense
Coe, Marjorie	Henry, Marian	MaGill, Emily	Stephens, Marcelle
Conrow, Christine	Hewitt, Berenice	Mulkey, Audrey	Tudor, Dorothy
Denny, Margaret	Hill, Frances	Perry, Susie	Vineyard, Blanche
Dryer, Marian	Hogan, Lena	Porter, Elizabeth	Vunovich, Mary
Duett, Elizabeth	Holt, Dorothy	Pritchett, Geraldine	Walker, Hazel
Fann, Grace	Jennett, Mary	Reiff, Helen	Warnock, Gladys
Fellows, Ruby	Jones, Eloise	Rey, Vallie May	Williams, Mary Louise
Fisher, Hilda	Kalinick, Mildred	Rhoads, Florence	Willis, Mabel
Freeman, Ruth	Keller, Marguerite	Riley, Delma	Yaple, Maxine
Freeman, Sarah Jane	Kingsolver, Marie	Ross, Helen	

Girl Scouts



Motto: "Be Prepared."
 Slogan: "Do a Good Turn Daily."
 Local Troop: American Goldfinch.
 Colors: Black and Gold.

Service, citizenship and fun are characteristic of Girl Scouts. The American Goldfinch Troop has had a year of fun, some of the high spots being a swimming party, a Valentine party at Nancy Ralston's home with Nancy and Marjorie Smith as hostesses, and an overnight camping trip at the Girl Scout Cabin near Olathe, Kansas.

Perhaps the thing the girls enjoyed the most this year was the Christmas they gave to families adopted by the patrols. Twelve girls marched in the Flower Show Parade. Four girls demonstrated sewing in a display window downtown. Two girls spoke in behalf of Scouting for girls before two of the Men's clubs of the city. Several girls received honors at the local spring rally, and all of the girls are making rapid progress on their various scout tests.

Officers: Miss Eva VanNatta, Captain; Miss Ruth O'Keefe, Lieutenant; Evelyn Talbot, 2nd Lieutenant; Alice Bell, Color Guard; Hortense Stern, Secretary; Ruth Biggerstaff, Treasurer; Marjorie Smith, Scribe.

Patrols: Bees: Helen Young, leader; Hortense Stern, Alice, Bell, Reville Moat, Virginia Hutchinson, Frances Wilson, Elizabeth Frick, Marian Barber.

Eagles: Marjorie Smith, leader; Ruth Biggerstaff, Nancy Ralston, Zola Cooper, Bertha Fahlstrom, Pauline Griffin, Faye Worsfold.

Cardinals: Lucille Biersmith, leader; Frances Coleman, Hazelle Douglas, Dorothy Spahr, Phyllis Wade, Mildred Ailshire.

Orchestra



Violins—Haldon Tuttle, Richard Woodmansee, Clarence Downs, Thomas Smoot, Melvin Pries, Edwin McGinnis, LaVern Summers, Dorothy Holt, Virginia Webb, June Baker, Calvert Krueger, Emmett Foltz, David Friedkin, Roger Winans, Annah Gates, Alice Seebold, Florence Rhoades, Margaret McLeod, Mildred Bates, Earl Ireland, Herman Owens, Geraldine Pritchard, Richard Harbour, Lea Renspie, Theodore Shelton, John Slagle, John Armantrout, Maxine Baker, Robert Vessels, Marion Peters, Claudine Wilkerson, Henry Stevan, Robert Rodahaffer, Richard Banning.

Cornet—Richard Raymond, Dick Craig, Charles Delate, Eugene Ford.

Cello—Leonard Clements, John Alspaugh, Olive Davis.

Flute—Harrison Beatty, William Noble.

Clarinet²—Jask Courtright, Wilkie Steele, Richard Timberlake.

Double B Flat Tuba—Dixon McGinnis.

Saxophone—Claude Williams.

Double Bass—Flossie McKnight.

Drums—Josephine Zimmerman, Fred Schaeffer.

Horn—Merle Smith.

Boys' Glee Club



First (top) Row, left to right—Elbie Kritschmer, Elmo Korthanke, John Lammons, Clarence Phillips, Fletcher E. Hart, Emmett Marshall, Raymond Wingo, Raymond Henion, Verlyn Webb, George Rogers, Ralph Lathy.

Second Row—John Snedaker, Dave Markowitz, Ray Gerber, Earl Witchner, Albert Smart, Clifford Winn, Earl Renfro, Kenneth Sechrest, Glenn Meek, George Trapnell, William Litchfield, Carl Frankenberg.

Third Row—Benny Inzerillo, Frank Trunnell, Milo Horsman, Paul Irwin, Walter Reek, Mr. Wahstedt, (Director), Miss Wettstein (Director), Francis Smart, Dushan Ponich, Norman Davidson, Joel Carr, Charles Perna.

Fourth Row—Richard Raymond, Chester Boyer, Kenneth Marshall, Bill Waller, Charles Gilbert, Franklin Groom, Earl Ireland, Junior Reyner, Jack Tuttle.

Fifth Row—George Farley, Sam Block, Wayman Mulvany, Kieth Farlow, Frank Rogers, Robert Parsons, Randolph Propst, David Butterfield.

The Boys' Glee Club although a new undertaking in Northeast Junior, has been a very successful one. During the year the club has sung at the State Teachers' Association, National Music Supervisors' Conference, WDAF, Memorial Hill Program, Junior Jubilee, and many assembly programs. There are boys in the club who have changed voices as well as many whose voices have not changed as yet.

Basketball Team



THE BASKET BALL SEASON OF 1925

Coach Cohlmeier started the season with only one man from the previous year's squad. This successful team was built around Jake Lapin, the veteran, who was shifted from back guard to floor guard. Jake played his new role in a creditable manner. Joe Campbell, who was honored with the captaincy, filled the job of back guard with satisfaction. Park Borden made an excellent kangaroo and controlled the ball at center the greater part of the time. Earl Renfro and Everett Moore developed into a shifty pair of forwards. Lorne Wells and Louis Rubenstein carried the brunt of the utility work, Louis as a forward and Lorne as any old thing that was needed at that particular moment. This account would not be complete unless we paid high tribute to the boys who made the work of the foregoing seven possible, boys who carried on the spirit we have established here at Northeast Junior and played the bench and slaved on the scrubs with never a whimper or sign of protest at their unfortunate lot. Roy Becklean, Paul Fifield and Lawrence McKinney were suited up for each game but failed to get up a sweat in any game of the season: Vernon Schad, Lawrence Brumm, Murl McNeil, Ray Prough, Ray Moorehouse, George Holferty, and Ray Wingo practiced faithfully each night of the season and never even sat on the bench in a suit. Boys of such royal stuff make good teams possible.

The season's record:

Northeast, 23; Country Day, 18.	Northeast, 26; Ottawa, Kans., 13.
Northeast, 34; Country Day, 6.	Northeast, 39; Westport, 15.
Northeast, 33; Rosedale Jr., 2.	Northeast, 33; Central, 29.
Northeast, 24; Westport, 11.	Northeast, 19; Manual, 26.
Northeast, 33; Central, 21.	Northeast, 9; Manual, 13.
Northeast, 17; Manual, 19.	

Total Points—Northeast, 290; Opponents, 173.

Cheer Leaders



SOME DETAILS OF THE BASKETBALL SEASON

The season opened with a 23 to 18 victory over Country Day on their court. Then followed the Christmas holidays and after the rest the home season was initiated with a 34 to 6 win over the same opponents. This disappointed the boys somewhat and when Rosedale Junior came over to do battle our Kansas friends ran up against a little tighter defense, resulting in a 33 to 2 game on the right side of the ledger. The team was now ready for the league season to open and on January 23 they journeyed out to Westport and did a workmanlike job, with a score of 24 to 11. They sailed into Central the next week and came off with a 33 to 21 triumph; and then came the Manual game and in the last minute of play a long goal by Daleo gave us our first defeat, 19 to 17. The next night in Ottawa, Kansas, we were good enough to win 26 to 13. The second round of the league started on February 13 and Westport visited our court; they picked up 15 points while Northeast was busily engaged in gathering 39. Then came the Central game at Central and in a nip and tuck battle the orange clad boys emerged with a 33 to 29 victory. Manual came over to Northeast on March 3 with two defeats chalked up against her, with Northeast in first place and another championship in easy reach, and Manual won 26 to 19, thus tying the two for the league championship. In the play-off on March 10 Manual repeated her two previous triumphs and carried off the cup.

Indoor Championship Squad



INDOOR JUNIOR HIGH TRACK CHAMPIONSHIP TO NORTHEAST

Northeast Junior High School virtually ran away with all honors in all of the indoor meets this year. In the first meet of the indoor season, the Kansas City Athletic Club meet, Northeast Junior finished first with 10 points, Manual second with 9 points, and Central third with 1 point. Westport failed to place.

Next came the Missouri-Kansas meet, and our boys gathered 12 points to Manual's 5, and to top this off, broke the Junior High Relay record, formerly held by Central. The old record stood at 1 minute, 7 seconds. In this meet our boys ran the event in 1 minute, 6 and 6/10 seconds. The members of this relay were Richardson, Leach, Binner and Dorsett. Rubenstein won the 50-yard dash from his old rival Daleo, from Manual. His time was 5 4/5 seconds.

Then came the Missouri Valley meet. Northeast again won the meet, although we were hard pushed by Manual. Manual finished second with 9 points as against Northeast's 10 points. Again our Relay team came to the fore, and not being satisfied with our own record made in the meet previous, we shattered this record and established the new time of 1 minute, 6 and 2/10 seconds. The members of the record holding relay team are Richardson, Binner, Rubenstein and Dorsett.

The members of the Indoor squad were Richardson, Miller, Dorsett, Rubenstein, Leach, Morris, Binner, McKinney, Lynn.

Track Squad



Some eighty boys answered the first call for outdoor track tryouts and Coach Warren is hard at work developing a team from this group. Among some of the outstanding men of the squad are: Joseph Campbell, Shot Put; Jack Peterson and Rudolph Isom, High Jump; Louis Rubenstein, Sprints and Hurdles; Fred Leach, Sprints and Hurdles; Everett Moore, Pole Vault; Billy Miller, Pole Vault; Frank Richardson, Albert Dorsett, Walter Binner, and Ross Morris, Sprints; Russell Lynn, Broad Jump.

Two outdoor squad captains were elected this year—Fred Leach for the unlimited class, and Albert Dorsett for the 115-lb. class.

SCHEDULE

April 11—Westport-Northeast Dual Meet.

(Northeast 134.)

(Westport 29.)

April 17—K. U. Relays at Lawrence, Kansas.

May 9—K. C. K.—Northeast Dual Meet at Northeast.

May 16—Quadrangular Meet at Central.

Duck Club



Front Row—Audrey Otts, Sylvia Kleiman, Margaret Broaddus, Bernice Lach, Ruth Biggerstaff, Julia Mae Handley.
 Second Row—Marjorie Crawford, Agnes Enright, Marjorie Smith, Charlotte Ford, Mary Glenn, Margaret Ebel, Ruth Hogan.
 Third Row—Mary Sanders, Louise Baugh, Betty Johnson, Ruth O'Keefe (instructor), Maxine Yanke, Pauline Joergens.
 Fourth Row—Evelyn Coxwell, Pauline Griffin, Frances Meyers, Evelyn Taylor.

OFFICERS.

Julia Mae Handley.....	Chief Quacker
Betty Johnson.....	Assistant Quacker
Pauline Joergens.....	Secretary
Marjorie Smith.....	Treasurer

The Duck Club is composed of swimmers of unusual ability. To become a member a girl must pass the swimmers' test which is on a hundred point basis. A girl must have high ideals, high scholastic standing, know the full meaning of sportsmanship and be an unusually good swimmer in order to become a member of this organization. The Duck Club is just one year old but it will be a permanent organization in Northeast Junior High. Only members of this Club can become Junior Red Cross Life Savers. Every girl expects to pass the test the last week of April. Charlotte Ford, a Duck, is also a member of the K. C. A. C. swimming team. She holds the local record for the hundred-yard breast stroke and is a strong contender for the Western Association Amateur Athletic Union record.

The Duck Club has members who are unusually good divers. The following girls have shown exceptional ability: Bernice Lach, Ruth Biggerstaff, Pauline Griffin, Julia Mae Handley, Pauline Geis, and Mary Glenn.

Girls' Baseball Team



Top Row—Edna Boucher, Annabelle McBride, Ruth O'Keefe (instructor), Florette Preston, Frances Hurst.
Middle Row—Ruth Noble, Irene Fike, Lois Carroll (captain), Beulah Brown, Hazel Dickson.
Bottom Row—Letha Hill, Margaret Deuser, Ruth Biggerstaff, Betty White, Margaret Gill.

This Girls' team can play real baseball. The girls of Northeast Junior High School have been organized into several teams. The above team is composed of the star players of the school. Continued practice and consequent development of a "baseball sense" have enabled these girls to enjoy the great national game and to play it smoothly and scientifically. A large amount of "team work" has been developed so that each girl forgets personal praise and is lost in the spirit of the team. This team boasts of two right handed pitchers, Hazel Dickson and Ruth Noble, and one southpaw, Beulah Brown.

Girls' Track



Top Row—Mildred Paradise, Diamond De Remus, Helen Miller, Delma Riley, Florette Preston, Grace Riddle, Bertha Fahlstrom, Beulah Brown.
 Second Row—Alice Miller, Frances Hurst, Imogene Downing, Miriam Henry, Violet Borders, Mildred Geabhart, Irene Wingo, Velma Wynn, Julia Mae Handley.
 Third Row—Letha Hill, Margaret Deuser, Margaret Mulligan, Thelma Bamford, Ruth O'Keefe (coach), Ruby Hamilton, Marjorie Eads, Blanch Bumbarger.
 Fourth Row—Mildred Cooper, Thelma Jackley, Olive Davis, Betty Johnson, Marion Barber, Ruth Burke, Faye Worsfold, Elizabeth Porter.
 Fifth Row—Kathleen McGarry, Marjorie Hamilton, Ruth Biggerstaff, Pauline Drake, Betty White.

The girls of Northeast Junior High School have an organized track team. The various events meet the needs of all types of girls; furthermore, each girl receives outdoor exercise, which is more beneficial than that received in a gymnasium. The track girls are gaining bodily control and the ability to meet unexpected situations in an intelligent manner. Competition will inevitably bring out the best qualities in our girls and will teach them the value of true sportsmanship. The track meet which is held in May features many events. Every girl will be able to participate in one or more events according to her ability. The fastest dash runner is Blanche Bumbarger.

The track events are as follows: 50-yard Dash; 75-yard Dash; 100-yard Relay; Baseball Throw; Basketball Throw; Hop, Step and Jump; Running High Jump; Running Broad Jump.

Home Room Clubs

THE SNOOPER CLUB

This club was so named because the club members snoop into the reasons for everything. The president for the first semester was Raymond Russell, while Toleman Skinner pilots our ship through the second semester. The biggest event of the year for us was the winning of the first prize for selling tickets for the Junior Jubilee. The prize was a five layer cake made by Miss Gufler's Cooking classes.

THE "?" CLUB

The "?" Club is a mystery to Northeast Junior High. The members wonder why. This class of brilliant girls belongs to Miss O'Keefe. The members have taken the tennis, track, swimming, Girl Reserve, Student Council and Honor Roll honors. They have given many parties and hope to close the year by giving a spring dance.

HANDCRAFT CLUB

The first hour class in Room 400 organized a Handcraft Club. Some of the articles made were silver and ivorene pendants and watch fobs, tied and dyed handkerchiefs and scarfs, plaques and parchment shades.

THE VIVID ENGLISH CLUB

The Vivid English Club of Room 311 has held one program and one business meeting a month, alternating on the second and fourth Wednesday. The Club held a Hallowe'en party and a Christmas party, with appropriate programs. At Thanksgiving time instead of a private donation, the Club increased its contribution to the work of the Junior Red Cross.

THE TOP-NOTCH CLUB

Early in the fall the first hour class in 416 organized a club which was named the "Top-Notch Club." One of the Top-Notchers' early activities was a weiner roast breakfast hike to Prospect Point. Once every month the club entertains. At Christmas time there was a Christmas tree and all gave presents. On Valentine's day, a valentine box was in evidence.

THE X Y Z CLUB

The X Y Z Club, so called because it was organized by Miss Willis' first hour algebra class, has enjoyed several programs and parties this year. These included a Hallowe'en party, a Christmas program with an exchange of gifts and an Easter party. One member of this club, Richard Jones, had the honor of getting the most ads for the annual in the Northeast Junior High School.

THE GIRLS SEWING CLUB

The Girl's Sewing Club in room 316 elected officers at the beginning of the second term. The president, Virginia Shaw, has an able cabinet with Thelma Jackley as secretary; Ruth Roach, student representative; Betty Lou Poulis, alternate representative, and Alice Teepen, news reporter.

THE CAREFUL, ACCURATE, RELIABLE ENGLISH CLUB

The Careful, Accurate, Reliable English Club, sponsored by Miss Trenchard, has been helpful to each of its members. Programs have been held on Fridays and the response to the call for numbers has been excellent. Its officers have been very efficient and members have received an idea as to how meetings should be conducted.

Nor'easter

S. P. Q. R. CLUB

The S. P. Q. R. Club is an organized Latin class which meets in Room 313 under the direction of Miss McClure. The letters are abbreviations for Senatus Populusque Romanus, meaning the senate and the Roman people, which represented the republic. The purpose of all programs of the club has been two-fold, to be entertaining and instructive. At the Christmas meeting a short play was presented, entitled "Saturnalia," which explained the festival held in Rome the week of December 17. Gifts were sent to the children in one of the orphans' homes of the city.

JUNIOR SCRIBBLERS

The Junior Scribblers Club of Room 310 has a two-fold purpose—literary and social. Several members of the Nor'easter staff belong to this club, which is an English class, and all the pupils have pledged themselves to make the Junior High page of the Nor'easter as interesting as possible. They are constantly on the lookout for news and they have much of the responsibility for writing up news-items and editing the material.

LOUD SPEAKERS

The Loud Speakers of the first hour Expression class, not only talk but act. The group is divided into sides with a point system of accomplishments for the sides. Each five weeks the losers entertain the winners. The club has achieved one hundred percent in Banking, and Red Cross membership, and second place in the Jubilee Cake race. Kenneth Knowles sold the most tickets for the Jubilee. Each holiday is celebrated with party or program. A Christmas basket was taken to the Castle Rest Home.

THE BASKETBALL DINNER

Novel Decorations Used at Annual Dinner of Cooky Cutters.

The members of the Cooky Cutters Club were hostesses Friday night, March 28, to the basketball boys, Mr. Cohlmeier, their coach, Mr. Warren and Mr. Nowlin. A four course dinner was served. Addresses were made by Mr. Nowlin and Mr. Cohlmeier, after which the boys presented Mr. Cohlmeier with a watch chain and knife and Mrs. Cohlmeier and Bobby with a box of candy.

The Cooky Cutters Club is composed of girls from the Foods and Health classes and membership is limited to the high-ranking students. Miss Gufler is the adviser.

THE CIVICS CLUB

Miss Gales' first hour Civics class was organized for the purpose of training better citizens and studying the problems of the community. Hallowe'en, Thanksgiving, Christmas, Valentine and Easter were party days, when programs were given and refreshments served.

SEMPER FIDELES

The Semper Fideles Club of Room 218 has had regular monthly programs this year in which the students furnished the talent. Special programs were given Thanksgiving, Christmas and St. Valentine's Day for which various students volunteered their services. The purpose of these programs has been to acquaint the pupils to a certain extent with the rules of Parliamentary Law and to promote sociability.

O. H. O. E. CLUB

Miss Doby's first hour English class is organized as the "Our Hour of English Club." Its object is to have the whole class work together in perfect unison in the preparing of programs and entertainments of value and interest to an English class. The meetings are held every other Friday in the class period.



VIRGINIA GLENN



COVER



SECOND-Z. MASSEY



FOURTH - H. STEVAN



- L. DORR



STAGE HANDS



PAGES

JUNIOR JUBILEE



FASHION PAGE



JUBILEE JOURNAL



JOURNAL CAST



MAYOR AND AIDE



FIRST PRIZE-R. PROUGH



FOR SAFETY



PRIZE WINNERS



THE OFFICE



M. BISHOP



FROM 311



BOBBY



J.C. COHLMAYER (COACH)



THE SQUAD



CHARLOTTE FORD (SWIMMING)



PETERSON-
HIGH JUMP



JIGGS

MASCOT



DAVIE



CAPTAIN
BASKETBALL

TRACK



GET SET!



COACH WARREN



TRACKSTERS



CAMPBELL



RECORD-4LAP RELAY- 1:6:2



CAPTAINS



EXPRESSION LEADERS OF '25



OFFICERS



AT SALUTE



REPRESENTATIVE AT MOBERLY, MO.

DICK CRAIG



G.F.G.



G.F.G.



SCOUTS

FIRST AID



G.S. CABIN



ON A HIKE

ADVERTISING SOLICITORS



Student Advertising Committee

Morgan Goodhart, Chairman, . 12 $\frac{1}{8}$ pages
 Paul Zaremba, 10 $\frac{1}{2}$ pages
 Richard Jones, 3 $\frac{3}{8}$ pages

Solicitors

JEAN GOODHART.....	2 $\frac{1}{2}$	ABE BAKER.....	$\frac{1}{8}$
ELIZABETH WINN.....	2 $\frac{1}{8}$	JAMES CASKEY.....	$\frac{1}{8}$
HELEN BANTA.....	1 $\frac{3}{8}$	LOUISE CAUGER.....	$\frac{1}{8}$
ORA WATTS.....	1 $\frac{3}{8}$	LESTER CURRY.....	$\frac{1}{8}$
WILLIAM YOUNG.....	1 $\frac{1}{8}$	HELEN DUYER.....	$\frac{1}{8}$
WANETA BURCH.....	1	JAMES FIERING.....	$\frac{1}{8}$
RHODA HOOD.....	1	PAUL FRIEDERICKSEN.....	$\frac{1}{8}$
LOUISE SEARS.....	$\frac{7}{8}$	EDWIN HAASE.....	$\frac{1}{8}$
FORREST JUDD.....	$\frac{3}{4}$	IRENE HENDERSON.....	$\frac{1}{8}$
ELIZABETH SPELMAN.....	$\frac{3}{4}$	VERNA HENDERSON.....	$\frac{1}{8}$
ROBERT SLOAN.....	$\frac{3}{8}$	A. T. HOWARD.....	$\frac{1}{8}$
HELEN BLAKESLEY.....	$\frac{1}{2}$	DORETHA JONES.....	$\frac{1}{8}$
FRANCES SPELMAN.....	$\frac{1}{2}$	GENE KINGERY.....	$\frac{1}{8}$
GEORGE SOMMERS.....	$\frac{1}{2}$	HELEN LORD.....	$\frac{1}{8}$
VINCENT ANNELLO.....	$\frac{1}{2}$	JAMES MAXEY.....	$\frac{1}{8}$
PAUL BARRETT.....	$\frac{3}{8}$	BERNIECE McLEOD.....	$\frac{1}{8}$
THELMA CUTTERBUCK.....	$\frac{3}{8}$	ELIZABETH NAGY.....	$\frac{1}{8}$
ALBERT KETCHUM.....	$\frac{3}{8}$	MISS PILE.....	$\frac{1}{8}$
MARJORIE BOOKS.....	$\frac{1}{4}$	PAULINE PRESTON.....	$\frac{1}{8}$
JUANITA COOPER.....	$\frac{1}{4}$	VIRGINIA RHOADS.....	$\frac{1}{8}$
ANNA GRABAU.....	$\frac{1}{4}$	JOHN ROBERTS.....	$\frac{1}{8}$
HOWARD IRELAND.....	$\frac{1}{4}$	EMMA MAE SAUNDERS.....	$\frac{1}{8}$
HOMER PRATT.....	$\frac{1}{4}$	HELEN SHONERT.....	$\frac{1}{8}$
MR. WHITE.....	$\frac{1}{4}$	EUNICE WILHITE.....	$\frac{1}{8}$
DOROTHY ASHBURY.....	$\frac{1}{8}$	JAMES WOOD.....	$\frac{1}{8}$

Awards

Individual, Morgan Goodhart.....\$10.00 in gold
 Room 214..... Miss Pile....."Lifting Fog," Vincent
 Organization, Northeast Society of Debate was given its picture in the annual
 free as the organization securing the most ads.

The "ad" campaign this year was very successful, more "ads" being secured
 than ever before.

Are You Interested in

Music
Athletics
Leadership
Comradeship
Teaching
World Service
Three Fold Development

Join the

Orchestra
Basket Ball Teams
Epworth League
Inch Club
Boy Scouts
Sunday School
Teaching Staff
Mission Study Classes
Older Boys' and Girls' Council

Oakley

Northeast High School's Neighborhood Church, finds it a pleasure to provide an outlet for the normal activities of life for all members of the family.

OAKLEY METHODIST

EPISCOPAL CHURCH

Corner Independence Avenue and Elmwood

HARVEY A. JONES, D. D., Pastor

An Army of Students

- are daily
helped to find
their places
in Life's vast
beehive of activities
through the



JOURNAL-POST

*Kansas City's
Metropolitan
Newspaper*

15¢
a week
delivered

Let J-P Want Ad



find you a Position



- the best in educational features.
- the most extensive news service.
- capable national correspondents.
- only gravure or "brown" section in Kansas City.
- only newspaper carrying full school news and advertising in school publications.

Repairers of Jewelry, Watches and Clocks—Water Color Sketches on Request
Platinum Workers, Engraving, Diamond Setters.

REEN JEWELRY COMPANY

Creators of Distinctively Artistic Designs in
Jewelry, Class Pins, Medals, Etc.

PHONE, HARRISON 1253

1104-6 Walnut Street

ARGYLE STATE BANK

KANSAS CITY, MO.

Transacting a General Banking
Business.

Safe Deposit Boxes for Rent.
Real Estate Loans.

Capital \$100,000.00
Surplus \$ 15,000.00

WALDO P. JOHNSON, President
T. F. FULKERSON, Vice-President
LOUIS A. MILLER, Vice-President
STANLEY G. ROBINSON, Cashier

THREE MANUALITES—

HELEN HALL, Pres. Athena Society
EDITH RE. PEDIGO, Editor, The
Nautilus

PHILIP KLUTNICK, Editor, The
Manualite

Say of the

PARISIAN STUDIO

We are pleased with the co-operation and punctuality afforded us by this studio on the work done for THE NAUTILUS.

And we are more than satisfied with the quality of the pictures.

All this was done despite the fact that no contract or other written agreement was made.

Three Reasons Why You Should
Patronize

The Parisian Studio

1121-23 Grand Ave.

4th Floor

GEO. F. GILPATRICK

ED. G. JOHNSON

(Hang Your Clothes On the Ideal Line)

IDEAL LAUNDRY

SANITARY WASHING

Towel Supply in Connection With Laundry

Phone, Benton 2322

1309-11 VINE STREET

Consumers Meat Co.

We Sell for Less

"ALL OVER TOWN" WE SELL THE BEST FOR LESS—
AT ALL TIMES.

The Kansas City Art Institute SCHOOL OF ART

3500 WARWICK BOULEVARD,

Kansas City, Missouri.

OFFERS Professional Courses in DRAWING, PAINTING, DESIGN, INTERIOR DECORATION, MODELING, LETTERING, COSTUME DESIGN, ILLUSTRATION, COMMERCIAL ART, POSTERS, LANDSCAPE PAINTING, DESIGN and CRAFT, POTTERY, JUNIOR DRAWING and MODELING, and a SPECIAL NORMAL COURSE with MODEL class of observation.

A SUMMER COURSE beginning JUNE 8 to JULY 19—offers special advantages to college and High School students who wish to spend a part of their vacation period in preparatory work in any of the courses offered. While this work fits definitely into college art courses, it will also be practical for those who contemplate art as a profession. CIRCULARS giving further information will be mailed upon application to MISS ILAH MARIAN KIBBEY, care of THE KANSAS CITY ART INSTITUTE.

Engraved Stationery

—
Wedding Invitations and Announcements, Calling Cards, Business Cards, Steel Die Embossed Business Stationery, Graduation Invitations, Greeting Cards

Siegrist Engraving Company

918 Grand Avenue Kansas City, Mo.

COMPLIMENTS OF

— The —

Gillpatrick Laundry Co.

1600 East 15th St.

Phone, Benton 3800

BUY OF THE MAKER

Elastic Stockings, Abdominal
Supporters, Trusses, etc.

Write for Catalogue

G. W. Piper Mfg. Co.

211 East 3th Street, Kansas City, Mo.

Fresh Fruits and Vegetables

C. M. Farris Gro. Co.

108 N. Hardesty

Complete Line of Fancy Groceries
and Fine Meats

Phones, Benton 1872 and 1873



*"Win her with gifts, if
she respect not words."*

—Shakespeare.

Give
VASSAR
Chocolates

LOOSE-WILES
KANSAS CITY

Quality
different packages
for your selection

The National

"QUALITY FIRST"

T. S. KANE, MGR.

Expert Steam Cleaners of Clothing

Phone Us and Auto Will Call

All Silks Cleaned or Died at Owner's Risk

Victor 9300

On 8th at Troost

**THE LIQUID ANTIPLLOGISTIC
ANTISEPTIC ANODYNE**

For Inflammation Wherever It Exists,
Including



Poison Ivy,

Sunburn,

Sprains,

Bruises

At Your Druggists

920-22 Grand Ave. Harrison 2218

Moore Letter Shop

"Across From Federal Reserve Bank"

MULTIGRAPHING
MIMEOGRAPHING
PRINTING

Hello! Everybody

P. E. COLE

Citizens Security
Bank of Englewood

"A National Institution from Coast to Coast"

Browning King & Co.

Established 103 Years

The New Browning King

FAIRWAY

"A Custom Made Fancy Straw"

For this season, the Fairway introduces a new Fancy
Braid with broad brim, low crown and striped band.

\$5

Mail Orders Given Careful Attention

New York Tailors

E. M. HAHN

CLEANERS AND DYERS

Repairing and Alterations
of All Kinds

We Specialize in Fancy Garments at
Reasonable Prices

105½ NORTH DENVER

We repair all makes of
Fountain Pens while you wait

ROBERT W. COMBE
COMBE'S

"The Handiest Kodak Shop in Town"

ON PETTICOAT LANE
AT 16 EAST ELEVENTH STREET
KANSAS CITY, MO.

Phones, Riverside 73—Riverside 1160

Peterson Fuel Co.

DEALER IN

Coal, Ice and Building Material

When Cleaner Coal Is Sold Peterson
Will Sell It.

Van Horn Road and Hedges Ave.,
Maywood

MARCELLE BEAUTY SHOPPE

PARK JUNCTION

Marcel 50c

Marcel and Bob Curl 75c

We will handle a few Bungalow
Aprons

Shop Phone,
Riv. 1393

Res. Phone,
Riv. 1252

THE BEST ALL YEAR ROUND SPORT SHOE

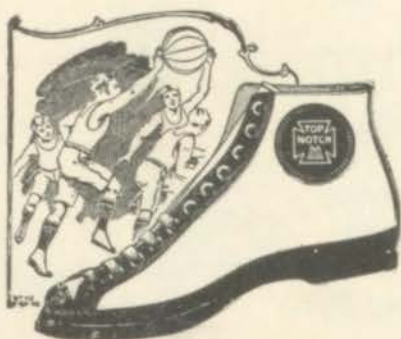

SPRING
SUMMER
FALL
WINTER

THERE IS NO SUBSTITUTE

The Patented Suction Cup Soles Are an Ex-
clusive GRIP-SURE Feature.



Grip Sure!

Beacon Falls Rubber Shoe Company

BEACON FALLS, CONN.

Manufacturers of Top Notch Rubber and Canvas Rubber Soled Footwear

E. G. Baker

L. E. Newell

Mt. Washington Cleaners and Tailors

Service—Satisfaction

INDEPENDENCE ROAD AND
ARLINGTON

Phone, Riv. 1253
Mt. Washington, Mo.

Phone, Har. 4307 Absolute Fire Proof

26,000 Square Feet Floor Space

WURZER'S GARAGE

JOHN WURZER, Prop.

413-415 Grand Ave. Kansas City, Mo.

Trouble Calls Answered Day or Night
Phone, Benton 2376

H. L. READSHAW GARAGE

WE REPAIR ALL MAKES OF
CARS

Ford Parts and Accessories Carried in
Stock

3822-24 INDEPENDENCE AVENUE
Kansas City, Mo.

A. F. DOLDE

Groceries, Meats, Fruits and
Vegetables

Phone, Clifton 4748

5222 EAST 15TH STREET

SECURITY

*America's Finest
Gas Ranges*

The Security Gas Range is the result of our experience of a quarter of a century in stove building. Every gas and labor saving feature as a result of this experience is embodied in this range. More than twenty-five models to select from.

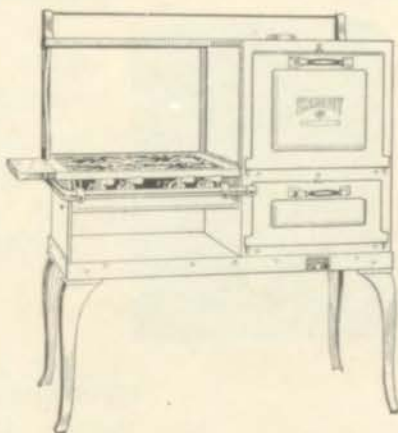

Plan Your Future—Own a Security

Buy from factory direct.

Payments if desired

SECURITY STOVE & MFG. CO.

Factory, 17th and Oakland Ave., Kansas City, Mo.

The Lumber You Want When You
Want It.

H. B. McCRAY

LUMBER COMPANY

Benton 3915

18TH AND COLLEGE AVE.

Phone, Clifton 3165 We Deliver

A. R. Michael

Fruits, Vegetables, Groceries,
and Meats

4100 Independence Avenue

DENTISTRY

Kansas City Dental College

10TH AND TROOST

C. C. Allen, Dean

R. J. Rhinehart, Sec'y.

The Kansas City Western Dental College has conferred the degree of Doctor of Dental Surgery on many of the Northeast High School graduates. The profession of Dentistry is one of the greatest fields for service to humanity.

After 1926, Six Years Will Be Required For Graduating.



LOOSE **IP** LEAF

STUDENT'S
NOTE BOOKS



Your stationer carries in stock various styles and sizes of binders with an assortment of sheets ruled for every student purpose.

IRVING-PITT MANUFACTURING CO.
KANSAS CITY, MO.



IN THIS "AIRTITE" VAULT
We use a concentrated gas approved
by the U. S. Government.

WE GUARANTEE
TO KILL
ALL MOTH LIFE

in Overstuffed Furniture, Hair Mattresses,
Clothing, Rugs, Furs, Woolens, etc.

A-B-C FIREPROOF WAREHOUSE CO.
PHONES MAIN 0123

Jaccard Jewelry Co.

Commencement Invitations and Announcements

Produced by the Jaccard shops possess a highly pleasing air of distinctiveness—the result of expert craftsmanship and a close supervision of every order. The Jaccard imprint is the hall-mark of quality.

Class Pins and Rings

are given the same careful attention, in both designing and manufacture.

Prices are reasonable, and entirely consistent with the Jaccard standard of quality.

Jaccard Jewelry Co.

1017-19 Walnut Street

Kansas City, Mo.

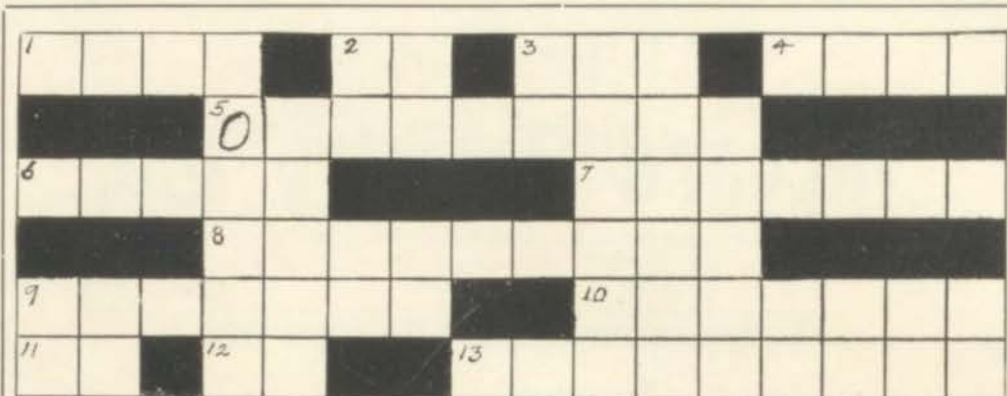

HORIZONTAL

- | | |
|-------------------------------------|---|
| 1. Superlative of good. | 8. A periodical publication.
(Plural.) |
| 2. Preposition meaning relating to. | 9. Returning every year. (Plural) |
| 3. Possessive form of it. | 10. Act of serving. |
| 4. To represent or typify. | 11. Neuter pronoun third person. |
| 5. Arranged systematically. | 12. Third person singular of verb be. |
| 6. Short narrative. | 13. Unlike—distrust. |
| 7. To represent. | |

THE ANSWERS WILL SUPPLY THE FOLLOWING INTERESTING FACTS.

- 1, 2, 3, 4. What the American Library Association says of THE WORLD BOOK.
5. The kind of knowledge supplied in THE WORLD BOOK.
6. The way the subjects are treated in THE WORLD BOOK.
7. How the information is visualized in THE WORLD BOOK.
8. What are mailed monthly to incite research.
9. What are issued each year to bring the publication to date.
10. What is the distinct characteristic of THE WORLD BOOK.
- 11, 12, 13. Why THE WORLD BOOK supplants all other reference works.

SPECIAL

To any pupil filling in the blanks to this puzzle and sending the answers to the publishers, a booklet containing the complete biographies of the three great Americans, Washington, Lincoln and Roosevelt, will be sent **FREE**.

ROACH-FOWLER PUBLISHING CO.

Y. W. C. A., 1020 McGee.

Kansas City, Mo.

Harrow-Taylor Butter Co.

612 BROADWAY

"ALWAYS FRESH AND APPETIZING"

VICTOR 5240

Butter, Eggs and Cheese



Bunker Printing Company, Inc.

COMMERCIAL PRINTING—Quality work, neat Folders and Booklets

TYPEWRITTEN LETTERS—Makers of "Bunker" Imitation Letters

Phone, Harrison 2497
CLAY D. REED, Pres.

Interstate Bldg., 13th and Locust

KANSAS CITY, MO.
ALBERTA REED, Secy-Treas.

Phone, Delaware 8416

Marcelling 50c—75c

ELITE BEAUTY SHOP

We specialize in Permanent Waving by two gentlemen, Nestle graduates—\$12.50—\$15
207 WEST 12th STREET

DOROTHY M. BARLOW, Mgr.

Elmira Chunks

\$8.00 Per Ton

The cleanest and hardest medium priced coal in town. No slack and no clinkers.

Harriman Coal Co.

RIVERSIDE 286

Say It With Flowers

Blue Avenue Florist

We Specialize In

Funeral Designs, Wedding Decorations and Corsage Bouquets

ALLEN A. ACKERSON, Owner

Phone, Riverside 1094

COMPLIMENTS OF

MM C. ANELLO *MM*

Stall 14, City Market. (Inside)

Kansas City, Mo.

WELCOME

To Sunday School, Church and Christian Endeavor

Budd Park Christian Church

MAX E. ANDERSON, Supt.

REV. BAXTER WATERS, Pastor

KILBY AND SON COAL AND FEED

SERVICE AND SATISFACTION
PHONE, RIV. 107

Office and Yards: Arlington Avenue and Independence Road, Mt. Washington, Mo.

Save \$6.00 Per Month—Have \$1,000.00
in cash in 120 months.

**Swedish-American
Savings & Loan Association**

919 Walnut Street.

Resources over \$3,500,000.00.

Pays six per cent on savings.

A. Holtman, Pres., A. Hawkinson, Sec'y

COMPLIMENTS OF

Kansas City Gas Co.

R. T. JARRETT

Registered Druggist

ST. JOHN AND JACKSON AVE.

Clifton 0222

Benton 3078

Free Delivery Service

Franklin's XX Cream

CHERRY'S CAFE

1403 WEST LEXINGTON

Pacific Bridge

Open for Business from 5 a. m. to 8 p. m. Daily

Your Patronage Will Be Highly Appreciated

CHANTY COOK, Proprietor

Kansas City Electrotpe Company

UNION STATE BANK

15th and Prospect

THE LARGEST OUTLYING BANK IN THE CITY.

Capital	\$150,000.00	Surplus	\$50,000.00
Deposits	\$1,500,000.00		

We solicit your business on a basis of efficient banking service cheerfully rendered.

REDUCED FREIGHT RATES TO ALL POINTS.

PHONE, BENTON 0859

BOYDSTON STORAGE AND TRANSFER CO.

MOVING—STORAGE—PACKING—SHIPPING

C. BOYDSTON

4323 EAST NINTH STREET

S. GINSBURG & CO.

GROCERIES AND FRESH MEATS
FRUITS AND VEGETABLES

We carry a full line of the best Canned Goods and give prompt free delivery service.

Tel., Benton 2188

3020 EAST NINTH ST.

COMPLIMENTS OF

Produce Exchange
Bank

Bartlett School of Beauty Culture

Prepare Thoroughly for a Successful Career

Take our course for a complete training in Practical and Scientific Beauty Culture

305 RIEGER BLDG.
1121 Grand Ave.

Phone, Delaware 1168

KANSAS CITY, MO.

Kansas City School of

LAW

Fifth Floor of Nonquit Building

EXECUTIVE OFFICES 716-18 COMMERCE BUILDING.

Affords thorough training for the practice of Law and confers the
degree of L. L. B.

Phone, Delaware 1229

Milady's Beauty Shop

EVERYTHING IN BEAUTY CRAFT

WE SPECIALIZE IN MARCELLING

203 MACE BUILDING
1122 Grand Ave.

MRS. LOLA B. McDONALD
MISS EDITH SCHULTZ
Formerly of N. E. High

Kinney Shoes

OVER 200 FAMILY STORES **G.R. KINNEY CO.** 5 BIG FACTORIES

School or Dress Shoes—Gym Shoes
\$1.98 to \$4.98

814-818 Delaware St.

KANSAS CITY, MO.

DIERKS LUMBER

IF YOU SUCCEED—Your success is cumulative. You cannot progress alone in business, any forward step of yours carries along other people on the same road. In this way, your city becomes prosperous and great. In exact ratio to your success or failure your city succeeds or fails.

That's why we, as bankers, desire to see you succeed. That's why we make a point of rendering service to depositors and endeavor to safe guard them from financial reverses.

Come in any day. We'll welcome you.

LIBERTY NATIONAL BANK

NINTH AND WALNUT STREETS

J. E. HUTT, Chairman
P. W. GOEBEL, President
H. J. COERVER, Vice-President
J. T. FRANEY, Vice-President

E. E. ROUSE, Cashier
J. G. KENNEDY, Assistant Cashier
E. W. HENDERSON, Assistant Cashier

COMPLIMENTS OF
**Sebastian Patti
Construction Company**

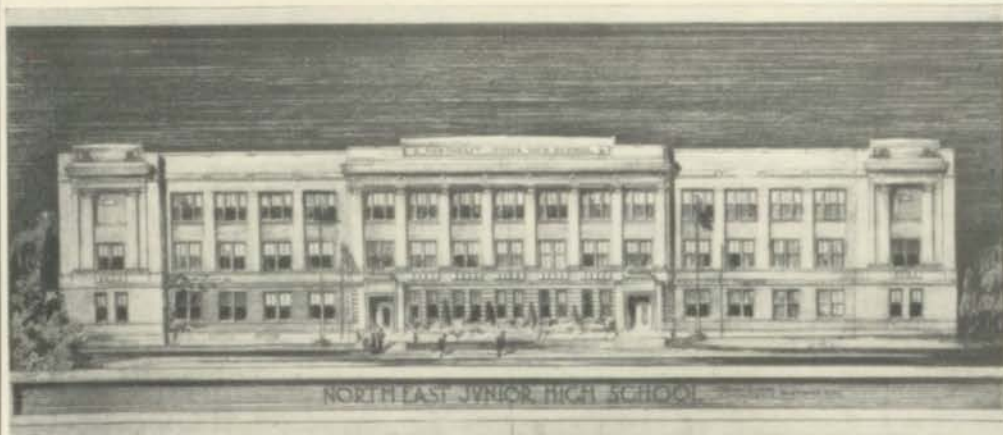

NORTH EAST JUNIOR HIGH SCHOOL.
NEW JUNIOR HIGH SCHOOL.

**BUILDERS
OF THIS HIGH SCHOOL**

WHOSE ROOF



UNDER WHOSE ROOF ARE YOU?

Your landlord's or yours—it makes a difference you know; we have some choice property on our list or we will help you build with our easy monthly payment plan; we will be glad to talk it over with you.

PEARSON & DYE

Fairmount, Byam Bldg.
Riverside 140



UNDER THE OLD TOWN CLOCK

25 Years
of
Financial
Service

**Fidelity National Bank
and Trust Company**

Ninth and Walnut Streets
Kansas City, Mo.

WASHINGTON UNIVERSITY

SAINT LOUIS

Washington University is one of the largest and best equipped Universities in the Middle West. Situated in St. Louis, adjoining Forest Park, it combines suburban location with the social, musical and artistic advantages of a large city.

Technical students may use the city's industries as laboratories for the study and application of theories taught in the classroom. St. Louis supplies large clinics for the Medical, Dental and Nurses' Training Schools. Whatever course a student may select, the entire facilities of the University and of the city are at his disposal.

The University includes the following departments:

- The College of Liberal Arts
- The School of Engineering
- The School of Architecture
- The School of Commerce and Finance
- The Henry Shaw School of Botany
- The School of Graduate Studies
- The Robert Brookings Graduate School of Economics and Government
- The School of Law
- The School of Medicine
- The School of Dentistry
- The School of Nursing
- The School of Fine Arts
- Division of University Extension
- The Summer School

For Catalog and Full Information, address G. W. Lamke, Registrar



Hollopeter & Son

540 SOUTH OAKLEY
Kansas City, Mo.

Meals Our Specialty

Phone, Benton 2264
We Solicit and Deliver

Forest Park Pharmacy



CORNER INDEPENDENCE AND
HARDESTY

Kansas City, Mo.

Interstate Bindery Company

BOOKBINDERS



College Annuals, Law and Text Book Binding, Paper
Ruling, Loose Leaf Binders and Ruled Forms

ASK YOUR PRINTER

408-10 Admiral Blvd.

Kansas City, Mo.

1800 Independence Avenue

**Barber Shop and
Shining Parlor**

Special attention given Ladies and
Children

JOSEPHINE HESLIP

Lewis'
Lunch Room

104 SOUTH ASKEW

Regular Meals and Short Orders

Phone, Benton 7197

Suits Cleaned and Pressed 75c

Cleveland Cleaners

All Kinds of Pleating at One-half
Price

Clifton 1763

9TH AND CLEVELAND

St. John Theatre

3608 ST. JOHN AVE.

Best Photoplays and Pipe Organ
Music

Regular Prices:

Children 10c

Adults 15c

Every Friday—Family Night, 10c

We Are Building 27 Beautiful Bungalows on Van Brunt Boulevard

Opposite Northeast High School

AGEE-BLOCK HOME AND INVESTMENT CO.

Terms To Suit

405 Commerce Building

Harrison 5910

Kathryn McLaughlin, Ann McLaughlin

Northeast Beauty Shoppe

105 NORTH ELMWOOD

G. Burnham
Toilet Requisites

Clifton 2899

Sundahl & Heckert

Sheet Metal Work

Tile, Slate and Metal Roofing, Cornices,
Skylights, Tin Work and Steel
Ceilings

Furnaces and Repairing

Hyde Park 7020 31st and McGee St.

F. D. Auwarter
DRUGGIST

Phones, Benton 0078—Clifton 0628

ST. JOHN AT ASKEW
Kansas City, Mo.

COME TO

John Taylor's
Shoe Shop

5404 INDEPENDENCE AVE.

Lindenwood College

FOUNDED 1827

ST. CHARLES, MO.

Fifty Minutes From St. Louis.

A Woman's College almost one hundred years old. Beautiful Campus, Golf, Swimming and all Sports. Modern Buildings. Junior and Senior College Work. Music, Art and Oratory. Vocational Training. Fully Accredited.

Write JOHN L. ROOMER, President, Box AN, for Catalog.

ST. CHARLES, MO.

Compliments of

V. M. ANDERSON

Groceries and Meats

School Supplies

INDEPENDENCE AVE. AND
ARLINGTON

Phone, Riv. 798

REED'S GROCERY

4801 Independence Ave.

Sells the best the market affords.
Our prices are reasonable. We call
for your order and deliver. Give us
a trial and be convinced.

D. T. JONES'
Sanitary Market

Real service and quality. Satisfied customers is our aim.

Phone, 1418-19

VAN HORN AND ASH AVE.

THE
WATERBURY
FURNACE

Made of American Boiler Plate Steel
—all joints and seams welded—Guaranteed Gas and Smoke Tight.

Easy Payments if Desired

McEwen Furnace Co.

Benton 6898

S. W. CORNER 15TH AND
BROOKLYN



It is possible to buy printing for less than it can be bought from Retail Lumberman. But what is a low price without quality? Some printers can produce as fine printing as Retail Lumberman—but consider how they charge for it. Consistent high Quality at "rock bottom" prices has given us the largest volume of business of any printing establishment of like size in the Southwest. Every printing dollar spent with Retail Lumberman has maximum value.

Retail Lumberman Publishing Co.

Lumberman Bldg.

1304-06 LOCUST, KANSAS CITY

*Stationery, Office Forms, Price Lists, Catalogs, Booklets, Publications,
etc. Color Work—Loose Leaf Bindery Work.*

COMPLIMENTS OF
Neuer Bros.
Meat Co.

1326-28 Main St.

Crawford - Rutan Co.

DISTRIBUTORS OF

High Grade Band and Orchestra
Instruments Exclusively.

"Suppliers to the Profession"

Phone, Main 1748

1013 Grand Ave., Kansas City, Mo.

You are cordially invited to do your shopping at

EBERT'S

4436 St. John Ave.

Dry Goods, Notions and Furnishings

QUALITY HIGH—PRICES REASONABLE

RODIER VIOLINS AND CELLOS

Handmade, of finest old imported materials and excellent workmanship.

VIOLIN OUTFITS \$7.00 UP

Rare Old Violins and Cellos. Artistic
Repairing, Strings and Supplies

RODIER BROS.

Sales Room and Repair Shop

1118 Walnut, 2nd Floor

Harrison 5465

Shop Where Instruments Are Made

3201 EAST 27TH

Linwood 1549

THE BOOK OF POPULAR SCIENCE

This new work just published tells in clear understandable language the things you want to know—about the universe in which this world is such a tiny speck—the earth on which we live—the life in us and about us—the powers we have summoned to our aid—the industries we have developed—the methods by which we buy and sell—the social relations in which our communities are organized—the health that should be ours—the foods and household conditions that home life demands—and the truths concerning present day topics and problems.

In fifteen volumes, 5300 pages, containing 20,000 index references, this work furnishes the high school student a veritable gold mine of valuable information.

Phone or Write for Free Booklet

THE GROLIER SOCIETY

1336 Walnut

Phone, Grand 0224

Traders National Bank

GRAND AND ELEVENTH ST.

Capital \$200,000.00—Surplus \$125,000.00

J. R. DOMINICK, President

J. C. ENGLISH, Cashier

Frank's Barber Shop

15th and Hedges Street
Maywood

HAIR CUT	25c
SHAVE	15c
SHAMPOO	25c

Clifton 3217

Darr & McDonald

5102 Independence Ave.

GROCERIES, MEATS, FRUITS AND
VEGETABLES

Quality—Courtesy—Service

As Near As Your Telephone. We Be-
lieve in Northeast—Do You?

Grand Avenue Temple

(NINTH AND GRAND)

I. M. HARGETT, D. D. Pastor

*In the Heart of the Heart
of America*

Northeast Orchestra Broadcasted over
W. O. Q. April 19th, 1925

*Kansas City's Great Downtown
Church*



Call Benton 0783 for Super Printing

The Federal Press

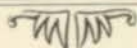

Commercial Printers

523 GLADSTONE BLVD.

Color Work

Advertising

Marlborough Orchard

BETWEEN 84TH AND 85TH STS.

On the Paseo—Oiled Streets, City
Water, Electric Lights, no City Taxes.
Easy Payments.

Office, 8430 Paseo

Tel., Jackson 0179

Show this
to Dad!

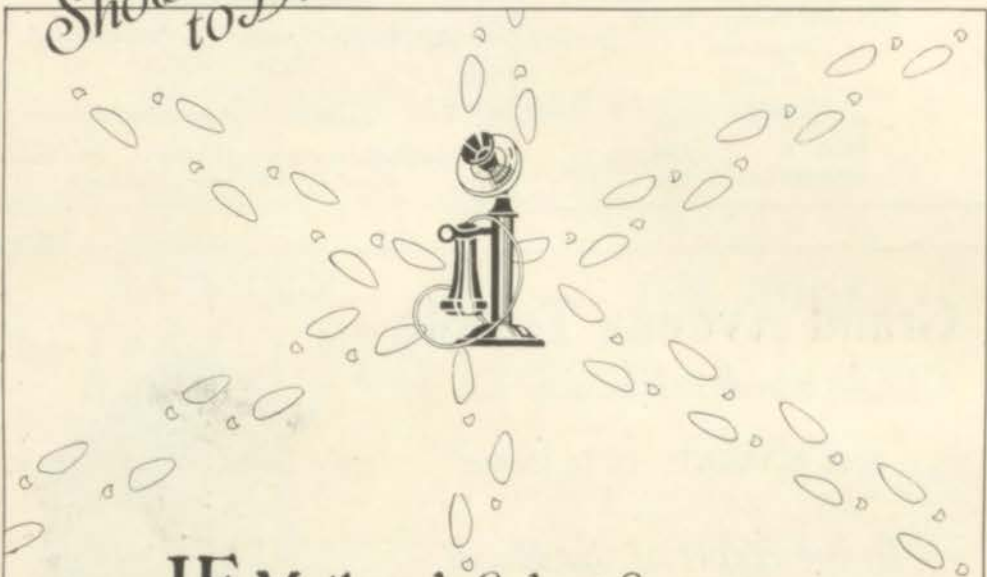

IF Mother left her footprints every time she answered the telephone, the family would see that there was an extension telephone in that home right away! Cost? Only a trifle over One Dollar a month!

KANSAS CITY



TELEPHONE CO.

Senior Yearbook
1914-1915

Nicholson Studios

911 GRAND AVENUE
KANSAS CITY, MISSOURI



*With great pleasure we have made
photographs for this
publication.*

Our sincere regards and best wishes to seniors.

ESTIMATES FREE

SPARK PROOF

NEW ROOFS OVER OLD

Applied Roofs From \$5 to \$10 Per 100 Sq. Ft.

Wyandotte Roofing Company

DREXEL 0710

Chas. A. Smith

Architect

DESIGNER OF

NORTHEAST JUNIOR HIGH

800 FINANCE BLDG.

COMPLIMENTS OF

Miner D. Woodling

**HEATING AND
VENTILATING CO.**

PLUMBING

1227 Wyandotte St.

KANSAS CITY, MO.

Visit the music store, of
pleasant dealing —

Wunderlich's

The Music Center



Pronounce it
WUN-**DER**-LIK

1015 Grand

The BOOKS TRUNK CO.

Quality Luggage at Factory Price

EXPERT REPAIRING

NINTH AND MAIN

Kansas City
Costume Co.

Costumes

For Rent or Sale

For Every Purpose

Special Attention
Given School Plays

Delaware 3161

1409 Walnut

F. Warner
KARLING
Furniture Co.

That Big Store at
15th AND WALNUT STREET

FIVE FLOORS OF
FURNITURE
RUGS, STOVES

Easy Terms

No Interest

KANSAS CITY
Business College

1018 McGee St., Kansas City, Mo.

A School, perfectly equipped in every department, that has for its object the thorough training of young men and women for success in life. Bookkeeping, shorthand, touch typewriting, penmanship and all commercial branches. Free employment bureau. Day and evening sessions the entire year. Thoroughly experienced teachers. Highest indorsement from business men and former students. One of the strongest shorthand faculties in the West, teaching Dement, Pitman, Graham, Gregg and Success shorthand by experts. Penman of national reputation. Elegant quarters, especially designed for this school in the modern, fire-proof Young Women's Christian Association Building, 1018 McGee Street. For Catalogue and other information, address

C. T. Smith, Y. W. C. A. Building, Kansas City, Mo.

Phone, Delaware 8332

Open Evenings by Appointment

The Petite Beauty Shoppe

**MANICURING, MARCELLING AND
SHAMPOOING OUR
SPECIALTY**

316 Altman Bldg. Kansas City, Mo.

Granston School of Music

917-19 GRAND AVE.

Headquarters Kansas City Grand Opera Company. The school in which MARION TALLEY received her vocal and operatic training and the Opera Company in which she made her wonderful debut as Mignon and Arline.

All Branches of Vocal and Instrumental Music, Dancing and Dramatic Art.

EVENING CLASSES

Send for Catalog. **PHONE. HA. 6322**

Chapman Dairy Co.

1207 LOCUST



Retail, Victor 9620

Wholesale, Victor 9624

You are cordially invited to inspect the new Improved Models of the WHITE ROTARY ELECTRIC SEWING MACHINES.

White Sewing Machine Company

CHAS. C. PAYNE, Manager

310 East 12th St. Kansas City, Mo.

"The Garage of Real Service"

H. G. SMITH
Proprietor

E. L. CLANTON
Repair Dept.

NORTHEAST GARAGE

Battery Service—Auto Repairs

Storage, Accessories, Tires

Manhattan Gasoline, Tropicare Oils

Shop Hours: 7 a. m. to 6:30 p. m.
Sunday till noon

Phone, Clifton 5185

ST. JOHN AND DENVER AVES.

Ship Your Chickens and Eggs to

Christ M. Feiring & Co.

Established 1890

516 Grand Ave., Kansas City, Mo.

Crane-Frank
PAINT & GLASS CO.

Manufacturers of
C-F QUALITY PAINTS AND
VARNISHES

318-20-22 Southwest Boulevard, at
Broadway
KANSAS CITY, MO.

Har. 3355 Phones: Har. 0387

Compliments of
R. A. LONG

Phone, Benton 6120

Baker's Market

Groceries and Meats

Quality and Service

4438 ST. JOHN

Your Community Store

V. BERLIN

Dry Goods, Furnishings
and Shoes

5242 St. John Ave. Kansas City, Mo.

We Appreciate Your Patronage

Horr Bakery

Good Things to Eat

INDEPENDENCE AT BENTON

Clifton 1611

Long-Hall Laundry Co.



"A Stitch in Time Saves Nine"

1701 WOODLAND AVE.

Clifton 4833

TAYLOR LAUNDRY

THE CAREFUL LAUNDRY

BENTON 0044

814 BROOKLYN AVENUE

Phone, Benton 6968

USE THE PHONES

Phone, Benton 6969

P. Setzler & Sons Soda Water Mfg. Co.

Manufacturers of Silver Rock Ginger Ale, Cider, Soda Waters, Root Beer, Distilled Water and Setzler's Grape. Fountain Soda Water, Fruit Syrups.

ESTABLISHED 1862

OFFICE AND FACTORY: 3700-12 EAST 6TH ST., KANSAS CITY, MO.

Phones, Clifton 0527 and Benton 0527

WE DELIVER

HARRY H. PIERCE, Druggist

PRESCRIPTIONS

INDEPENDENCE AND MONROE

KANSAS CITY, MO.



If you want to play
real tennis buy a

Thunderbolt

The Racket with the
rawhide reinforced
frame.

1416 GRAND AVE.

R.S. Elliott ARMS CO.

Phone, Benton 3939
Clifton 2949

Harry's Market

H. B. Stempleman, Proprietor

Dependable Groceries and Meats

3704-06 Independence Ave.
Kansas City, Mo.

EVERY ARTICLE INSURED

The Bagby Cleaners

The House With the Reputation
Benton 4843

12TH AND JACKSON
Free Delivery Anywhere

PLEASING YOU MEANS SUCCESS
TO US

Don't Forget When You Transfer

Larson & Jackson

ICE CREAM, CANDY, FRUIT,
LUNCHES

S. W. Corner 12th and Jackson
Clifton 4176

LAUNDRY SERVICE

SHINE

Peters and Meek

Barber Shop—3104 East 9th St.

SPECIAL ATTENTION TO LADIES AND CHILDREN'S HAIR BOBBING

Just Phone Benton 2531, We Do the Rest

We Call For and Deliver

PEPPER, The Tailor,

CLEANING, PRESSING, TAILORING

Suits Made to Order \$30.00 Up

3719 ST. JOHN AVENUE

KANSAS CITY, MO.

GUY C. ROBERTS COAL, FEED AND HAY

3812 EAST FIFTEENTH STREET

Phone, Benton 0811

Res. Phone, Melrose 2277W

Bishop Market

FRESH AND CANNED
MEATS

4316 EAST 9TH ST.

Phone, Benton 3659

Hamburger Inn

5312 INDEPENDENCE AVE.

Sandwiches, Cold Drinks, Etc.

Open 7 a. m. to 12 a. m.

Your Neighbors Are Eating

Butter Cream Bread

HAVE YOU CHANGED YET?

NAFZIGER

SCHUTTE STUDIO

ELSA — PIANO
BERTHA — VIOLIN
ELLA — VOICE

307 Studio Bldg.
Res., 1300 South Paseo Place
Hyde Park 4558

Boys and Girls Gym Supplies
"We Sell For Less"

Fountain Pens and Eversharps
"We Fix 'Em"

Kessler Book Store

"Everything For Northeast High"

New and Second Hand Books
and Supplies

PHONE, BENTON 4871

Independence Ave. and Van Brunt

We Call For and Deliver. One Day
Service

Cleaning *Sibbs* Company

5518 EAST 15TH STREET

RAY GIBBS, Prop.

Phone, Benton 3356

J. A. Moberly Coal Co.

4000 EAST 15TH STREET

Phone, Benton 0089

Res. Phone, Clifton 5721

Kansas City, Mo.

Clifton 4089

MILGRAM

More For Less

Groceries and Meats

6901 WASHINGTON PARK BLVD.

A Hearty Welcome

Welsey Methodist Episcopal Church

BELMONT AND PERRY

Sunday School—Church—Epworth
League

Frank Nicholson, Supt.

Wm. F. Jones, Minister

Northeast Students!

WATCH YOUR EYESIGHT—THE HOURS OF NIGHT STUDY
ARE MADE EASIER BY GOOD LIGHT

STUDENT LAMPS

A variety of styles to
choose from—at low prices.
Come in and look them over

Priced as \$2.28
Low as

FLAPPER CURLING IRONS

For bobbed or long hair.
Fully guaranteed. Regular
\$1.25 value, our price

68c

Kansas City Power & Light Co.

1330 Grand Ave., N. W. Cor. 14th St.

We Call For and Deliver Your
Prescriptions

Budd Park Pharmacy

A complete line of
Drugs and Sundries

As near as your telephone. We
specialize on prescription work. We
handle school supplies.

Phones—Clifton 0381, Benton 0147

ST. JOHN AND HARDESTY

Open a Long Time Charge Account

THE DIAMOND STORE OF
KANSAS CITY

GOLDMAN'S

Established 40 Years

1303 GRAND AVE.

From the Press of

FRATCHER
PRINTING
COMPANY

408 - 410 ADMIRAL BLVD.
KANSAS CITY, MISSOURI

PHONE, VICTOR 8517

Easter

Engraving



Teachenor-Bartberger
Engraving Company

S.E. Corner 7th & Central Streets

KANSAS CITY, MO.

REWARDS

For Anyone Who Will Save Systematically

PAYING 6%

\$1.00 OR MORE STARTS YOU

The Baptist Savings & Loan Association

218 EAST 10TH STREET

E. G. Trimble, President.

Hazel M. Thomas, Secy.-Treas.

No Safer Place for Prescription Work. Prompt Delivery. Your Patronage Appreciated.

GLADSTONE PHARMACY

E. A. BUEHLER, Prop.

Benton 3788, Clifton 0683

ST. JOHN AND ELMWOOD.

KANSAS CITY, MO.

Save \$6.00 Per Month—
Have \$1,000.00 in cash in 120 months

**Swedish-American
Savings & Loan Association**
919 WALNUT STREET

Resources over \$3,500,000.00
Pays six per cent on savings

A. Holtman, Pres., A. Hawkinson, Sec'y

Mrs. F. M. Wood

1127 East 31st Street
212 McConahy Bldg.

Special Price on School and
Business Girls' Dresses

We strive to please.

Hyde Park 3769

D. D. WRIGHT—Optometrist

Specializing in the examination of eyes, correcting muscular imbalances and the correct making and fitting of glasses when needed. Examination by appointment.

OPEN EVENINGS.

RESIDENT OFFICE: 4117 ST. JOHN AVE.

BENTON 1546

NORTHEAST PUPILS BANK AT

Merchants Bank

5th and Walnut St.

Hal Lebrecht, Pres.; Max Leupold, Vice-Pres.; John J. Kirschner, Cashier.

Real Estate

Insurance

I. J. Gibbons Real Estate

5708½ ST. JOHN AVENUE

KANSAS CITY, MO.

Benton 4547

Loans

Rentals

M. D. PETERS

Prescription Specialist

Benton 5858

Clifton 2672

15th and Colorado Kansas City, Mo.

SNIDER'S HARDWARE

1805 JACKSON AVENUE

Is the place to go for anything in the Hardware line; also Paint, Garden Seed, Shingle and Real Roofing, Screen Doors and Screen Wire. Come in, as we carry most anything that is needed about a home. Come in, as we love to show our goods.

Phone, Clifton 0201

KANSAS CITY, MO.

Primrose

MILK

PHONE, BENTON 3901

Brooks Coal, Ice and Transfer Company

Try us when you want Coal, Ice or Transferring.

Phones, Benton 6700-6701

5404 ST. JOHN AVE.

PHONE, CLIFTON 5590



Independence and Maple Blvds.

"The Old Reliable"

BADGER

LUMBER AND COAL CO.

QUALITY—SERVICE—CAPACITY

CALL OUR NEAREST YARD

15th and Indiana	Clifton 0275
559 Westport	Hyde Park 7245
18th and Kansas	Drexel 2977
25th and Metropolitan	Argentine 0572
72nd and Broadway	Jackson 0180
6700 Independence Road	Clifton 6460

Kansas City Life Insurance Company

KANSAS CITY, MO.

A Big, Strong, Successful HOME COMPANY Worthy of Your Patronage.

Insurance in Force \$285,000,000.00

Assets 34,000,000.00

Home Office Building
Armour and Broadway

C. N. SEARS, Secretary

J. B. REYNOLDS, President

United Film Ad Service, Inc.

2449 Charlotte St.

KANSAS CITY, MO.

Moving Picture Advertising Films

OH FOLKS!

Don't forget where to go for Flags, Decorations,
Canvas, Paper Carrying Sacks, Wrestling Mats,
Camping and Touring Tents, as well as
Awnings and Canvas Goods Generally.

Baker-Lockwood Mfg. Co., Inc.

PHONE, MAIN 6370

7th and Wyandotte Sts.

"LEARN TO DO WELL"

Independence Avenue Methodist Church

Independence Avenue and Olive St.

Invites You To Attend Its Stated Services

The Sunday School meets at 9:45 A. M.

Church Services, 11 A. M. and 8 P. M.

L. MORGAN CHAMBERS, D. D., Minister

VICTOR 0679

ED. A. HUMFELD FLORIST

FLOWERS FOR THE GRADUATE

Admiral Blvd. and Paseo

Kansas City, Mo.

**CONRAD HUG
GALLERIES**

Pictures for Schools and Home

1011-A GRAND AVE.

Carter Pleating Co.

Bloomers, Middies, Pennants, Arm
Bands, Class Caps, Buttons, Pleat-
ing, Hemstitching, Embroidery,
Stamped Goods, Embroidery Threads
and Beads

Phones, Grand 1335-1336

Kansas City, Mo.

RUB-NO-MORE

SOFTENS HARD WATER

**Missouri State Life
Insurance Co.**

Kansas City Branch Office
301 Commerce Bldg.

For a Life Insurance Policy, see
J. E. (Jimmie) Wild

A Real Live Wire

Phone, Main 6040

Arthur F. Wagner

Manager, Western Missouri
The Fidelity Mutual Life Insurance Co.

311 Commerce Bldg.

KANSAS CITY, MO.

BETTER RADIO SETS, SUPPLIES AND SERVICE AT REASONABLE PRICES

FEDERAL RADIO CO.

107 East 13th St.

Kansas City, Mo.

Business Phone, Benton 2305

**Magee & Valentine
PLUMBING AND HEATING**

"The Best What Is"

Repair Work a Specialty. Expert in
Remodeling

Automobile Service

4609 Independence Avenue

Kansas City, Mo.

**H. L. CONWAY
ELECTRIC CO.**

MOTOR WINDING AND
REPAIRING

HOUSE WIRING

Mt. Washington, 11th and Ash Ave.

Phone, Riv. 299

ALBERT LIND
SHOE STORE

EXPERT REPAIRING

Satisfaction Guaranteed

—
Opposite Postoffice
Mt. Washington, Mo.

**Reserve Savings and
Loan Association**

104 East 10th Kansas City, Mo.

6% Paid On Savings **6%**
\$1.00 to \$25,000

GO TO
CHARLEY'S BARBER SHOP

FOR GOOD WORK

C. N. MATTOX, Proprietor

3613 Independence Avenue

C. B. WHITE

Plumbing, Heating and Gas
Fitting

—
4211 East 9th St. Kansas City, Mo.

Phone, Main 1069

**Kansas City Book
Exchange**

School Books Bought, Sold and
Exchanged

715 Main St. Kansas City, Mo.

J. F. GROVES

Dry Goods, Shoes and Furnishings

Star Brand Shoes—Allen A. Hosiery

3700 Independence Avenue

Phone, Clifton 3387

**VAN BRUNT
CLEANERS**

Clean Things Right

INDEPENDENCE AVE. AND
ELMWOOD

Clifton 6253

WE CALL FOR AND DELIVER

ASK YOUR GROCER FOR

**Jersey Maid
Cream Bread**

—
Golden Rule Baking Co.

Independence and Kensington
Benton 0131

Refinance

Your Home

With Equity of 1/3 We Loan 2/3

Repayable Monthly
\$12,000,000 Resources

Safety Savings & Loan Association

(Mutual Savings Society. Est. 30 Years.)
900 Grand Avenue (Ground Floor)

W. B. Burgess

Groceries, Meats, Vegetables
and Fruits

610 ARLINGTON AVE.

Phone, Riverside 16

Mt. Washington, Mo.

Fresh Meats a Specialty

The Independence Boulevard Christian Church

Independence and Gladstone Boulevards

DR. R. H. MILLER, Minister.

MR. DAVID OWEN, Director Religious Education.

Modern Educational Equipment

Class "A" Standards in Every Department

Bible School Sunday Morning..... 9:30

Church Services, Evening..... 7:45

Church Services, Morning.....11:00

Christian Endeavor, 4 Societies.... 6:30

Chorus Choir, Quartettes, Orchestra

Under Direction PROF. HANS C. FEIL.

QUALITY

SERVICE

Mitchell & Smith

Groceries and Meats

1802 INDEPENDENCE AVE.

Phone, Clifton 5857 Kansas City, Mo.

Clifton 0537

Clifton 0527

Phone Us—Nothing too Small to
Deliver

Nathan Fredman

Prescription Druggist

Always At Your Service

JUNCTION, 9TH AND SPRUCE STS.

Free Prompt Delivery Service. We

Appreciate Your Business

Our Motto:

Courtesy, Service and Reliability

SOLE DOCTOR

It's the soles of the people I keep in view,
For I am the Doctor of Boot and Shoe,
And I serve the living, and not the dead.
With the best of leather, wax, nails,
and thread,
I can sew on a sole or nail it fast,
And do a good job and make it last.

BERGERSON'S SHOE SHOP

1335 West Lexington
Independence, Mo.

Benton 0568

Brent Creps, Prop.

ASK-U-INN
CHILLI

The Best Is Our Special
Hamburgers, Hot Tamales

3520 EAST 12TH ST.

(N. W. Cor. 12th and Askew)

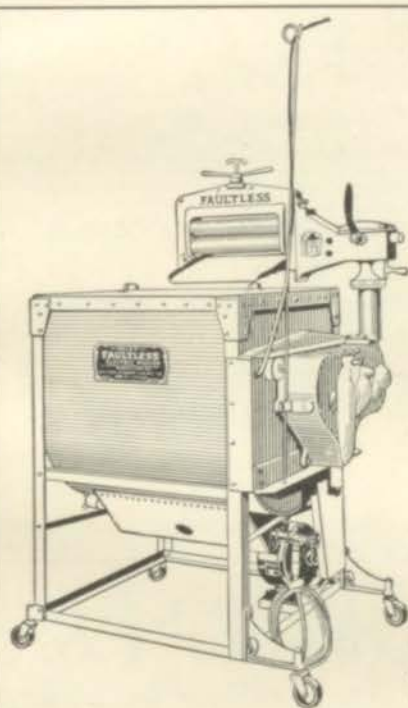

"Faultless Washers Make Happy Housewives"

Get Mother a

Faultless Washer

SHE NEEDS ONE

No Lifting of Water No Boiling of Clothes
No Rubbing
No Back Breaking Drudgery Any More When
She Gets the Faultless

\$15 Set of
Roll-A-Tubs
free with every
Faultless

Made in
Kansas City

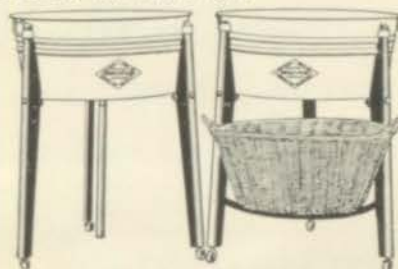

Faultless Washer Stores

202 East 13th St. S. S. HOLLAND, Mgr.
1008 N. 6th St. J. R. RENNER, Mgr.

Victor 1173
Drexel 1564

COMPLIMENTS OF

Weinberg's

1294 MAIN ST.

Coats, Suits, Dresses

Maurice Weinberg, Manager

Phone,
Benton 0479

Res. Phone,
Benton 4047

MILLER'S

Quick Service Cleaning Co.

2301 Lexington Ave. Kansas City, Mo.

Work Called for and Delivered

"Your Satisfaction is Our Success"

Gladstone Cleaners & Dyers

J. S. DeLANCEY, Prop.

REPAIR WORK A SPECIALTY

109 NORTH ASKEW Benton 1575

Martin Printing Company

920 GRAND AVENUE

"In the Heart of the Business District"

WE DO ALL KINDS OF PRINTING.

A CALL FROM YOU WILL BE
APPRECIATED.

PATRONIZE

O. E. LEAS, The Baker

LEXINGTON AND PARK

Cash and Carry Saves Money

You'll Say It's Better

BUY FROM US AND SAVE MONEY

The Pattern Hat Shop

WE TRY TO PLEASE

Phone, Delaware 1442

202½ East 12th St. Kansas City, Mo.

OIL PERMANENT WAVE \$15.00

Hygienic Beauty Shoppe

202½ EAST 12TH STREET

All Work Guaranteed or Money
Refunded

Call Delaware 1442

Buy Your Lumber of

O. A. Thompson Lumber Co.

THREE YARDS

PROMPT DELIVERY

Kilby Confectionery

A Good Place to
Eat and Drink

INDEPENDENCE ROAD AND
CRESCENT AVE.

Riverside 449

RAY PEDEN

Ice, Coal and Feed

Independence Road and Cedar

Phone, Riverside 509

COMPLIMENTS OF
LEE-COOPER
MOTOR COMPANY
Northeast Ford Dealers
5000 ST. JOHN AVENUE
Phones, Benton 2048-3354

J. H. Brandon
CONSERVATORY
Teacher of Piano and Violin
2101 PROSPECT AVE.
Kansas City, Mo.

RAY'S BARBER SHOP

LADIES A SPECIALTY

SHOP ON THE CORNER

9TH AND SPRUCE



ASK YOUR DEALER FOR

HOOD

Tennis and Athletic Footwear

ONCE A CUSTOMER ALWAYS A CUSTOMER

Sold By All First Class Stores

Lee's Quality Market

PHONE, BENTON 4386

5010 SCARRITT

Spinal Adjustments Give Relief
Eyes Examined, Glasses Fitted

Drs. Henderson & Henderson

Chiropractors, Optometrists

OFFICE, 6012 ST. JOHN AVE.

Res., 4421 Norledge Place

Phones: | Office Benton 5154
| Res., Melrose 1549M

KANSAS CITY, MO.

COMPLIMENTS OF

Frank I. Hudson

DRUGS AND CANDIES

7219 EAST 15TH ST.



Gladstone Theatre

*Always the Best
and Latest in
Pictures*

4608 ST. JOHN AVENUE

Suits and Topcoats

Tailor Made
On Easy Terms

Cash

Olsons

TAILORS

Credit

You Pay Nothing Extra For Credit Privileges

Prices Range From \$35 Up

Down Town Store, 1121 Grand Ave.

Second Floor

Open Saturday Evening Till 9

City Department

Wholesale Plant, 18th and Locust

Learn and Earn

All or spare time.

Work at home or in Studio.

TERM STARTING MAY 1ST.

Day and Night Classes.

Course includes retouching, etching, background work, coloring and air brushing. Full course or instructions given in any one subject.

Phone, Victor 3797.

For New and Second Hand School and College Texts You Save Time and Money at

HAHN BOOK STORE

—ELDON E. HAHN, Proprietor—

Stationery and School Supplies

Southwest Cor. 11th and Locust

Telephone, Delaware 9432

15 Years Just West of Junior College

WHEN YOU FINISH SCHOOL

You will probably think first about a position, then marriage, then a "Nest" for the bird.

WHEN YOU BUILD THIS "NEST"

WE WANT TO FURNISH YOU YOUR CEMENT, LIME AND PLASTER

C. A. Brockett Cement Co.

2035 EAST 19TH ST.

KANSAS CITY, MO.

AN OUNCE OF PREVENTION

IS FOUND IN EVERY JAR OF



Dissolves the tiny black specks from the pores and puts you in that soft, clear-skin class. Also nourishes the skin and brings back that healthy, youthful complexion. Thousands of jars sold in Kansas City alone last year. Your druggist has it or can get it for you.

PRICE 25 CENTS



*The Guide to
HIGH GRADE
FOODS
at your Grocer's*

Central Missouri State Teachers College

WARRENSBURG, MO.

1. Offers four years of fully accredited college work.
2. Prepares teachers for all public-school positions.
3. Average initial salary of graduates is over \$1,500.
4. Credit may be secured as follows this year: By entrance March 10, twenty hours; April 27, fifteen hours; June 8, ten hours; July 13, five hours.

Write For Catalog

E. L. HENDRICKS, President

H.C.
CO.



*Finest Confections and
Specialties*

THE HILL CANDY COMPANY

— WHOLESALE —

KANSAS CITY, Mo.

∴ ∴ Index to Advertisers ∴ ∴

	Page		Page
A. B. C. Fireproof Warehouse	236	Frank's Barber Shop	251
Allen, Ackerson	240	Fratcher Printing Co.	262
Agee-Block, Home and Investment Co.	247	Fredman, Nathan	270
Anderson, V. M.	248	Gibbons Real Estate Co.	265
Anollo, C.	240	Gibbs Cleaning Co.	260
Argyle State Bank	230	Gilpatrick Laundry Co.	231
Auwarter, Druggist	248	Ginsberg Grocery	241
Badger Lumber Co.	266	Gladstone Cleaners	272
Bagby Cleaners	259	Gladstone Pharmacy	264
Baker-Lockwood Mfg. Co.	267	Gladstone Theatre	274
Baker's Market	257	Golden Rule Baking Co.	269
Baptist Savings and Loan Assn.	264	Goldman Jewelry Co.	261
Bartlett School of Beauty Culture	242	Grand Avenue Temple	251
Beacon Falls Rubber Co.	234	Green Jewelry Co.	230
Bergersen, B. C.	271	Groller Society	250
Berlin, V.	257	Groves, J. F.	269
Bishop, R. H.	259	Hahn Book Store	274
Books Trunk Co.	255	Hamburger Inn	259
Boydson Transfer Co.	241	Harriman Coal Co.	240
Brockett Cement Co.	275	Harrow-Taylor Butter Co.	239
Brandon, J. H.	273	Harry's Market	258
Brooks Coal and Ice	265	Henderson and Henderson	273
Browning King and Co.	233	Healip Barber Shop	246
Budd Park Christian Church	240	Hill Candy Co.	276
Budd Park Pharmacy	261	Hollopeter Lunch	246
Bunker Printing Co.	239	Hood Rubber Co.	273
Burgess, W. B.	270	Horr Bakery	258
Carter Pleating Co.	268	Hudson, Druggist	273
Central Missouri Teachers College	275	Humfeld Florist	267
Citizens Security Bank, Chapman	233	Ideal Laundry	230
Chapman Dairy	256	Independence Ave. M. E. Church	270
Charley's Barber Shop	269	Independence Ave. Christian Church	267
Cherry's Cafe	241	Interstate Bindery	246
Cleveland Cleaners	247	Irving-Pitt Mfg. Co.	236
Conrad Hug Art Galleries	268	Jaccard Jewelry Co.	237
Consumers Meat Co.	231	Jarrett, R. F.	241
Conway, H. L.	268	Jones, D. T.	249
Comb's Kodak Shop	233	Journal-Post	229
Cooper, P. R.	273	K. C. Art Institute	231
Crane-Frank, Paint and Glass	257	K. C. Book Exchange	269
Cranston School of Music	256	K. C. Business College	255
Crawford-Rutan Music Co.	249	K. C. Costume Co.	255
Creps, Brent	271	K. C. Electrotype Co.	241
Darr and McDonald	251	K. C. Gas Co.	240
Dierks Lumber Co.	243	K. C. Life Insurance Co.	266
Doide, A. F.	235	K. C. Power and Light	261
Ebert Dry Goods	250	K. C. School of Law	242
Elite Beauty Shoppe	239	K. C. Telephone Co.	252
Elliott Arms Co.	258	K. C. Western Dental College	236
Ennis-Hanley-Blackburn Coffee Co.	239	Karling, F. Warner, Furniture Co.	255
Faultless Washer Stores	271	Kessler Book Store	260
Farris Grocery	232	Kilby Confectionery	272
Federal Press	251	Kilby and Son, Coal and Ice	240
Federal Radio Co.	268	Kinney Shoe Store	243
Feiring, Christ M.	257	Larson and Jackson	259
Fidelity National Bank	245	Leas, O. C.	272
Forest Park Pharmacy	246	H. D. Lee Mercantile Co.	275

Index to Advertisers

(CONTINUED)

	Page		Page
Lee-Cooper Motor Co.	273	Piper, G. W.	232
Lee's Quality Market	272	Polar Ice Laboratories	275
Lewis Lunch Room	246	Primrose Dairy	265
Liberty National Bank	243	Produce Exchange Bank	241
Lilley Motor Co.	265	Rearshaw Garage	235
Lindenwood College	248	Reed, W. H.	248
Lind Shoe Store	269	Reserve Savings and Loan Assn.	269
Long-Hall Laundry	258	Retail Lumberman Printing Co.	249
Long, R. A.	257	Ray, Rice	273
Loose-Wiles Biscuit Co.	232	Roach-Fowler Pub. Co.	238
McGee and Valentine	268	Roberts, Guy C.	259
Marcelle Beauty Shop	234	Rodier Bros. Violin Shop	250
Marlborough Orchard Realty So.	251	Rub-No-More	268
Martin Printing Co.	272	Safety Savings and Loan Assn.	270
McCray Lumber Co.	235	School of Retouching	274
McEwen Furnace Co.	249	Schutte Studio	260
Merchants Bank	264	Security Stove Mfg. Co.	235
Michael, A. R.	235	Setzler and Sons Soda Water Mfg. Co.	258
Midwest Envelope Co.	274	Seigrist Engraving Co.	231
Milady's Beauty Shop	242	Smith, Charles A.	254
Milligram	261	Snider's Hardware	265
Miller Cleaning Co.	271	St. John Theatre	247
Missouri State Life Insurance Co.	268	Sundahl and Heckert	247
Mitchell and Smith, Groceries	270	Swedish-American Savings and Loan Association	240-264
Moberly Coal Co.	260	Taylor, John	248
Moore Letter Shop	233	Taylor Laundry	258
Mt. Washington Cleaners	234	Tholo Chemical Co.	232
Nafziger Baking Co.	260	Thompson Lumber Co.	272
National Cleaning Co.	232	Traders National Bank	250
Neuer Bros. Meat Co.	249	Teachenor-Bartberger Engraving Co.	263
New York Tailors	233	Union State Bank	241
Nicholson Studios	253	United Film Ad Service	266
Northeast Beauty Shoppe	247	Van Brunt Cleaners	269
Northeast Garage	256	Wagner, Arthur	268
Oakley M. E. Church	228	Washington University	245
Olson Tailors	274	Weinberg Clothing Co.	271
Parisian Studios	230	Wesley M. E. Church	261
Pattern Hat Shop	272	White Plumbing and Heating	269
Pattee Construction Co.	244	White Sewing Machine Co.	256
Pearson and Dye, Insurance	245	Wood Mrs. M. F.	264
Peden and Co.	272	Woodling, Miner D.	254
Pepper the Tailor	259	Wright, Dr. D. D.	264
Peters, M. D.	265	Wunderlich Music Co.	254
Peters and Meek, Barbers	259	Wurzer's Garage	234
Peterson Fuel Co.	234	Wyandotte Roofing Co.	254
Petite Beauty Shoppe	256		
Harry Pirce, Druggist	258		

The Annual Staff expresses its grateful appreciation for the assistance given in the editing and compiling of the Annual by teachers and students of Northeast High School, Kansas City, Mo.

Printed by
Fratcher Printing Co.

Engraved by
Teachenor-Bartberger Engraving Co.

Photography by
Nicholson Studio

Autographs

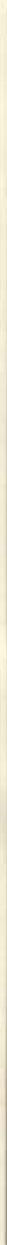



Arada. Graciosa

