



NORTHEAST HIGH SCHOOL  
KANSAS CITY, MISSOURI  
ERECTED 1913

# Northeast

## Thou Dear Northeast

Ethel May Rush '14 Dr. A.W. Nell

Thou, dear North-east, art the fair - est of all,  
With thee, North-east, there is none can com - pare,  
We come and go as the years pass - ing by

Peer of all oth - ers, nev - er to fall;  
Pur - ple and white a - loft in the air;  
Add to thy glo - ry, dear North-east High;

Try roy - al ban - ners un - furl to our view  
Loy - al and true to our col - ors well be,  
May we ere leav - ing but add just a gem

Em - blems of vic - tory the long years through.  
Crown thee with laur - els of vic - to - ry.  
To shine for ev - er in thy dia - dem.

Clella Hobbs '25 Arr. Demis Lester '24 Del



# Northeast Annual

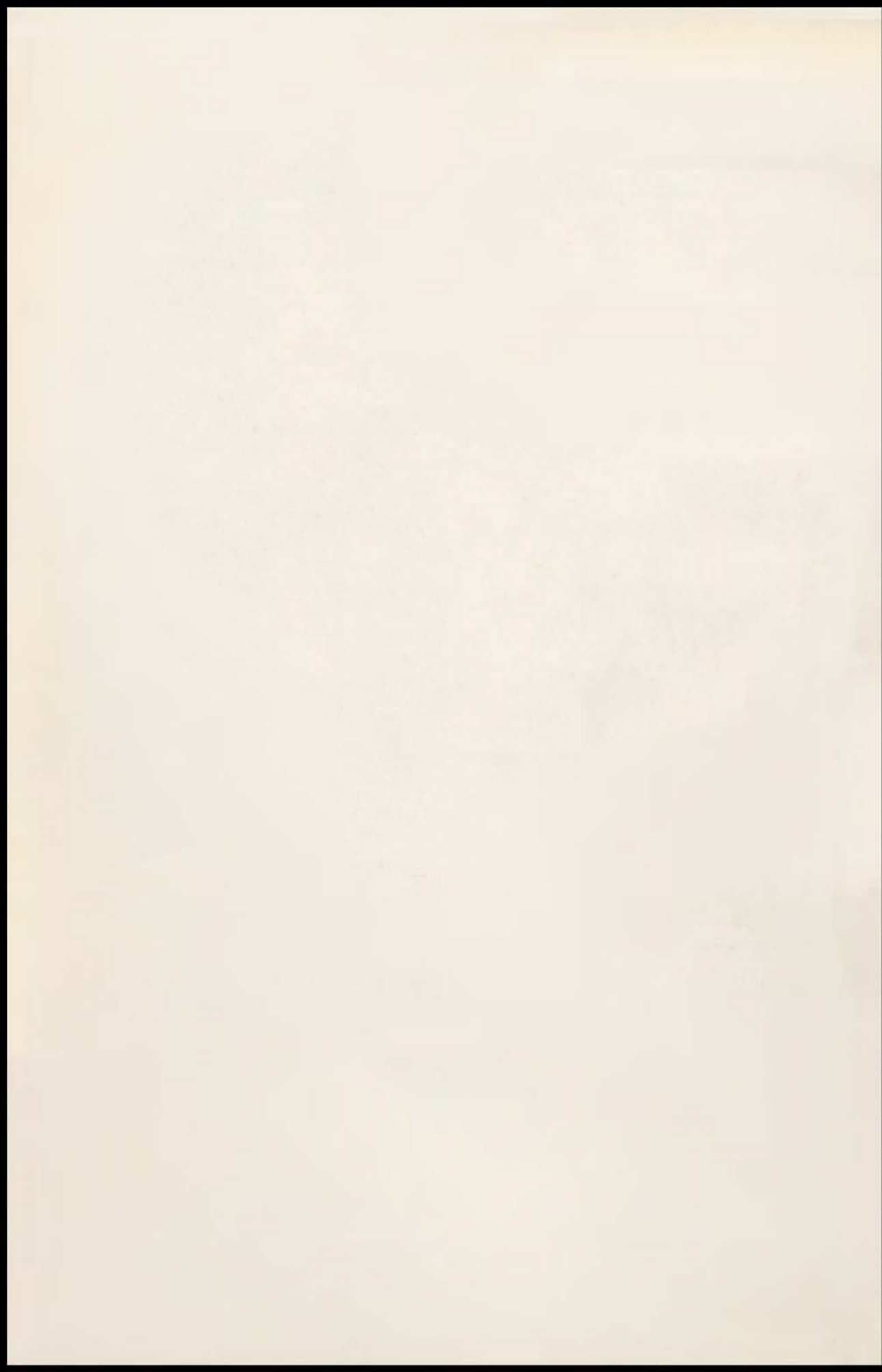



## Table of Contents

### SENIOR HIGH.

	Page		Page
Ad Solicitors .....	218	Locals .....	171-172
Advertising .....	218-275	Missouri University Columns .....	159-160
Alpha Literary .....	76	Music Appreciation Club .....	117
Annual Staff .....	14	"N" Club .....	128
Athletic Officers .....	127	Nor'easter Staff .....	16
Basket Ball .....	133-136	Northeast Society of Debate .....	78
Band .....	119	National Honor Society .....	92
Benton Literary Society .....	86	Northeast Mathematics Club .....	94
Book Plates .....	155-158	Northeast Art Club .....	100
Botany Club .....	112	Northeast Vesta Club .....	102
Boys' Debate .....	151	Northeast Commercial Club .....	104
Boy's High School Club .....	73	Northeast Glee Club .....	106
Boy's Tennis .....	142	Northeast Treble Clef Club .....	108
Calendar .....	173-175	Northeast Olympic Club .....	110
Chapin, Mr. A. T. ....	6	Orchestra .....	118
Cheer Leaders .....	132	Phi Alpha Sigma .....	114
Christmas Play .....	169	Picture of School .....	1
Chionian Literary Society .....	84	R. O. T. C. Officers .....	123
Dedication .....	4	R. O. T. C. Company A .....	124
Delphian Literary Society .....	82	R. O. T. C. Company B .....	125
Delta Literary Society .....	90	R. O. T. C. Company C .....	126
Faculty .....	7-13	School Song .....	2
Football .....	129-131	Senior Officers .....	17
Gift to Miss Fox .....	72	Senior Class .....	18-64
Girls Athletics .....	144-149	Shakespeare Literary Society .....	80
Girl's Debate .....	153	Snap Shots .....	116-150-221-176-182
Girl's High School Club .....	74	Sponsor Major .....	122
Girl's Tennis .....	143	Sophomore Class .....	69-71
Junior Officers .....	65	Stigall, Mr. B. M. ....	5
Junior Class .....	66-68	Student Council .....	120
La Sociedad Castellana .....	98	Track .....	136-141
Les Penseurs .....	96	Theta Literary Society .....	88
Literary Contest .....	161-168		

### JUNIOR HIGH.

Basket Ball .....	206-207	Junior Life Savers .....	212
Boy's High School Club .....	196	Nor'easter Staff .....	205
Campfire Girls .....	198	Nowlin, Mr. C. H. ....	183
Cheer Leaders .....	208	Orchestra .....	204
Faculty .....	184-188	Organized Classes .....	213
Fine Arts Club .....	202	Praesidia Corporis .....	213
First Year Students .....	189-190	Scholarship Honor Roll .....	195
Girl's Basket Ball .....	211	Second Year Students .....	190-194
Girl Reserves .....	197	Student Council .....	201
Goldfinch Troop Girl Scouts .....	200	Snap Shots .....	214-217
Iris Troop Girl Scouts .....	199	Track .....	209-210
Jubilee cast .....	203		

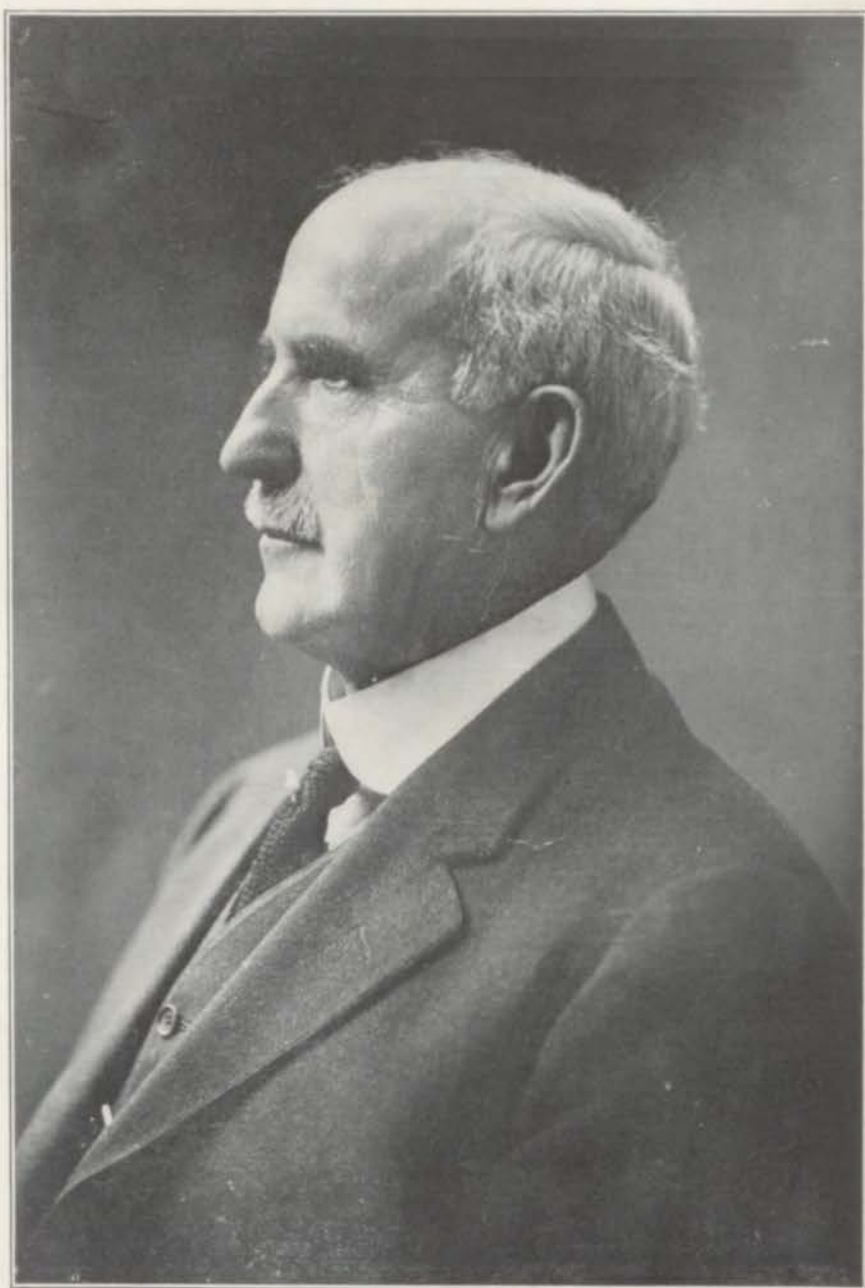

MR. C. B. REYNOLDS, PRINCIPAL EMERITUS

Dear Mr. Reynolds:

### Dedication

The Annual Staff has granted me the privilege of expressing on this page my high esteem and warm appreciation of you. Your friendship, expressed in many ways; your loyalty, on which I have counted without reserve; your high ideals, which you have woven so beautifully into the tapestry of life—by these great things you have made yourself very dear to me.

Your friend,

B. M. STIGALL



MR. B. M. STIGALL, Principal



MR. A. T. CHAPIN, Vice Principal

## SENIOR HIGH FACULTY

C. B. REYNOLDS, Principal Emeritus.

B. M. STIGALL, Principal.

A. T. CHAPIN, Vice Principal.

### MECHANIC ARTS

#### ENGLISH

Mr. E. D. Phillips  
Miss Wallace B. Armstrong  
Miss Nelle M. Begey  
Miss May B. Duggins  
Miss Lettie L. Evans  
Miss Alice Parker  
Mr. R. A. Sharp  
Miss Frances H. Spencer  
Miss Sarah Van Metre

#### MATHEMATICS

Mr. Robert E. White  
Mr. H. Ogg  
Miss Eva L. Packard  
Miss Anna A. Pile  
Mr. S. S. Snell  
Miss Ellen Peters

#### HISTORY

Miss Edith E. Barnett  
Miss Gladys Gaylord  
Miss Julia Guyer  
Mr. C. G. Hibbs  
Miss Louise Upton Leonard  
Mr. C. B. Reynolds  
Miss Gertrude Weaver  
Miss Estelle R. Morrison  
Miss Ellen Peters  
Miss Cecile Burton

Mr. J. J. Ellis  
Mr. W. D. Hifner  
Mr. B. Fulton  
Mr. W. L. Eastwood  
Mr. V. L. Pickens

#### ANCIENT LANGUAGES

Mr. A. T. Chapin  
Miss Jane Adams  
Miss Mary A. Miller  
Miss Imogene Murdock

#### MODERN LANGUAGES

Miss Olga V. Hofacker  
Miss Nelle M. Begey  
Mrs. Gertrude Bell  
Miss Elisabeth Taylor  
Miss Jane Adams

#### STUDY HALL

Miss Helen L. Barr

#### FINE ARTS

Mr. F. E. Chaffee  
Miss Margaret M. DeForest  
Mr. J. J. Ellis  
Miss Helen Hobbs  
Miss Cecile Burton  
Miss Harriette A. Cocks  
Mr. V. L. Pickens

#### OFFICE

Miss Frances R. Larson, Registrar  
Miss Martha M. Heinrich, Clerk  
Miss Mary A. Osgood, Librarian  
Mrs. Harrison, Matron  
Mr. Critchfield, Custodian  
Mr. Shies, Engineer

#### SCIENCE

Mr. G. W. Davis  
Mr. J. R. Cowan  
Miss Marguerite Gregory  
Mr. O. H. Lovejoy  
Mr. L. A. Pinkney  
Miss Eleanor A. Thomas  
Miss Alsie Tulien

#### HOUSEHOLD ARTS

Miss Martha Rouse  
Miss Mildred E. Keating  
Miss Anna Baskin

#### GYMNASIUM-MILITARY

Mr. R. E. Peters  
Mr. J. P. Shreves  
Sgt. J. J. Fitzpatrick  
Miss Nellie Stewart  
Miss Beatrice Heibel

#### COMMERCE

Mr. G. L. Coleman  
Mrs. Sabra Cunningham  
Miss Erdice Grube  
Miss Willie Walker  
Miss Martha M. Heinrich  
Mr. J. R. Cowan  
Mr. C. G. Hibbs  
Mr. H. Ogg  
Mr. S. S. Snell



MISS HOBBS  
Dramatic Art



MR. PINKNEY  
Physics



MISS THOMAS  
Hygiene



MR. LOVEJOY  
Botany



MRS. BELL  
Spanish



MR. ELLIS  
Turning



MISS PACKARD  
Mathematics



MR. EASTWOOD  
Mechanic Arts



MISS ROUSE  
Sewing



MR. HIFNER  
Joinery



MISS BASKIN  
Cooking



MR. OGG  
Mathematics



MISS PARKER  
English



MR. SNELL  
Mathematics



MISS TAYLOR  
Spanish



MISS KEATING  
Sewing



MISS MILLER  
Latin



MISS VAN METRE  
English



MR. PICKENS  
Drafting



MISS BARR  
Study Hall



MR. PHILLIPS  
English



MRS. CUNNINGHAM  
Commerce



MISS HEIBEL  
Physical Education



MISS BARNETT  
History



MISS HOFACKER  
French



MR. FULTON  
Drafting



MISS MURDOCK  
Latin





MISS GRUBE  
Commerce



MR. HIBBS  
History



MISS STEWART  
Physical Education



MR. COLEMAN  
Commerce



MISS MORRISON  
History



MR. CHAFFEE  
Music



MISS ARMSTRONG  
English



MR. WHITE  
Mathematics



MISS DeFOREST  
Music Appreciation



MISS FOX  
English



MISS PILE  
Mathematics



MR. COWAN  
Science



MISS JANSEN  
Commerce



MR. CHAPIN  
Latin



MISS ADAMS  
Latin



MISS TULIEN  
English



MR. SHARP  
Science



MRS. HARRISON  
Matron



MR. DAVIS  
Chemistry



MR. PETERS  
Coach



MISS BURTON  
Expression



SERGEANT FITZPATRICK  
R. O. T. C.



MISS COCKS  
Art



MR. SHREVES  
R. O. T. C.



## Annual Staff

MILDRED EDIE  
Circulation Manager

FRED DANIEL  
Editor-in-Chief

HELEN LORD  
Local Editor

FORREST JUDD  
Advertising Manager

EDITH DIMMITT  
Assistant Art Editor

BAKER SHELTON  
Boys' Athletic Editor

HELEN KERR  
Art Editor

WILLIAM HOROWITZ  
Business Manager

ISABEL McCOY  
Literary Editor

DOROTHY JACKSON  
School Life Editor

FRED HAWKINS  
Assistant Literary Editor

RUTH GREENLEE  
Girls' Athletic Editor



ARTHUR GRIFFITH, Bookkeeper

WILLIAM CHAMBERLAIN, Staff Photographer

### FACULTY ADVISERS

Business..... Mr. Robert E. White  
Literary..... Mr. E. D. Phillips  
Art..... Miss Harriette Cocks

NOR'EASTER STAFF



Top Row—Daniel, Lantz, Hawkins, Horowitz, Jameson, Shelton.  
 Second Row—Hobbs, Niebrugge, Greenlee, Epley, Edie, Stephens, Beach.  
 Bottom Row—Henderson, Gilmour, Mr. Sharp, Mr. White, Perry, Peters, McDaniel.

FACULTY STAFF

Robert E. White.....	Business Manager
Russell A. Sharp.....	Editor

STUDENT STAFF

Fred Hawkins.....	Business Manager
Mildred Edie.....	News Editor
William Horowitz.....	Activities Editor
Kay Beach.....	Locals and Feature Editor
Ruth Greenlee.....	Editorial Editor
Baker Shelton.....	Athletics Editor

Ardene Stephens  
 Gwendolyn McDaniel  
 Frances Gilmour  
 Dorothy Peters  
 Cella Hobbs  
 Warner Lantz  
 Evelyn Epley

Fred Daniel  
 Esther Henderson  
 Clarence Brent  
 Mary H. Niebrugge  
 Fred Jameson  
 Charlieann Perry



CLASSES

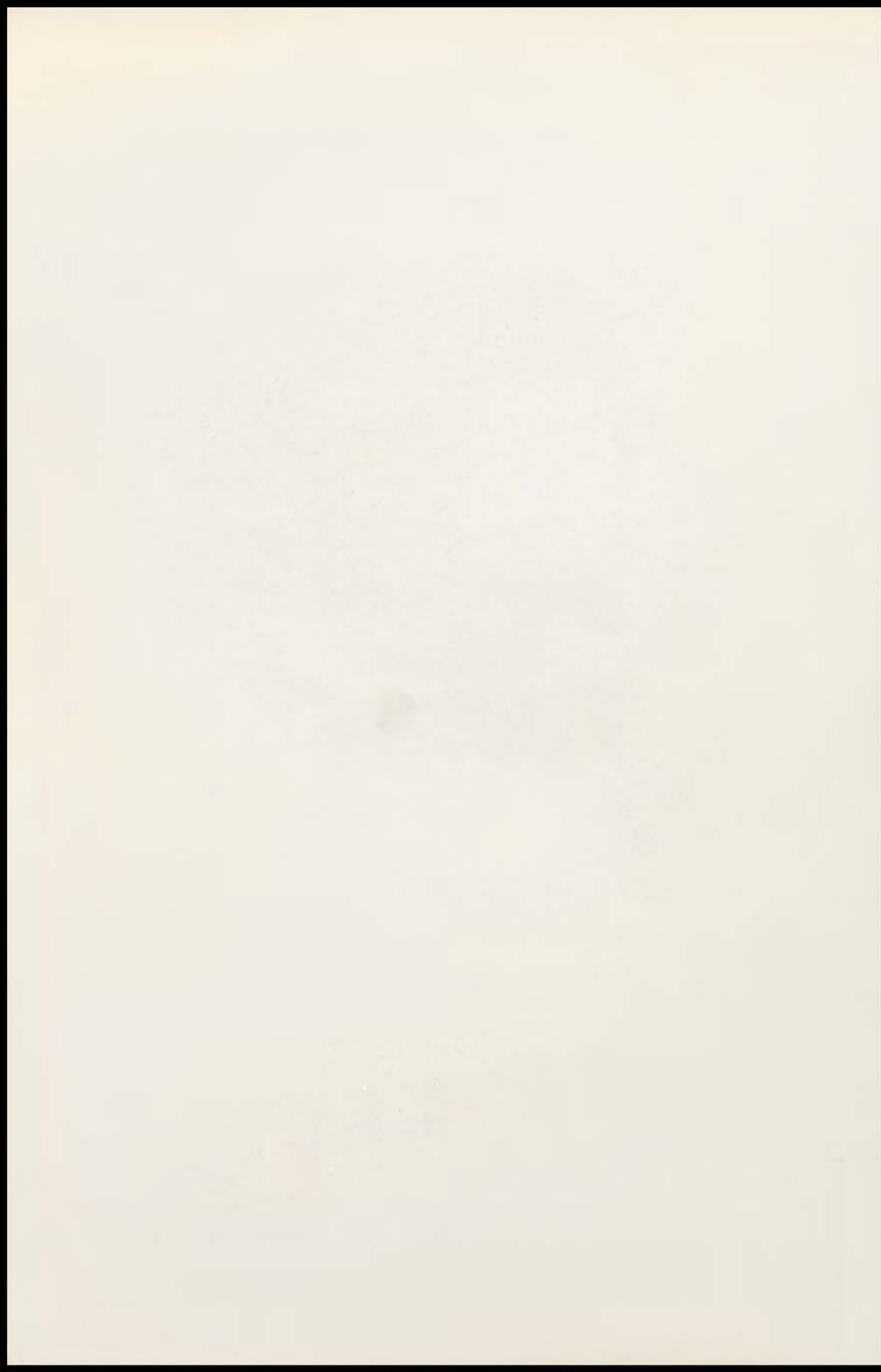



Director



Giftorian, Mildred Edie  
Treasurer, Maurice Koonse

Secretary, Ruth Greenlee  
President, Fred Daniel  
Vice President, Mansur Haynes

Reporter, Dorothy Jackson  
Sergeant-at-Arms, James Kirkpatrick

Daniel Smith '29

## Senior Ballot

The boy who has done the most for Northeast.....	Fred Daniel
The girl who has done the most for Northeast.....	Mildred Edie
Most popular boy.....	Maurice Koonse
Most popular girl.....	Helen Stocker
Best boy student.....	John Lewondoski
Best girl student.....	Isabel McCoy
Society belle.....	Marguerite Koonse
Social lion.....	Eli Wheat
Jolly good fellow.....	James Kirkpatrick
Jolly good girl.....	Jessie Henderson
Foremost boy athlete.....	Edward Thelen
Foremost girl athlete.....	Georgia O'Brien
Worst boy bluffer.....	Jack Sallee
Worst girl flatterer.....	Hazel Kearns

## Class of 1924

We are now finishing the preparations for the journey which will begin, as our last year—in this dear school—ends. It has been proved to you that we, as the Senior class, are capable of going out into the world on our own responsibility. We possess every requisite that goes to make up a strong band of leaders and service-giving people, and for that reason we are ready to begin our march—"The Crusade of the Class of '24."

Every member of the class will be a soldier of the Crusade; some for one cause, some, another; but every individual will be striving toward the destination—success.

We shall all have our ideals to live up to, our specific duties to perform and our own work to accomplish. In order that our ideals may be highest and most worthy, we, to begin with, must keep in mind those things which have guided us so successfully thus far, and those things which will serve as guides for us in the future.

Our banners must continue to fly high and go before us in our march proclaiming that which will come to pass—"Success to the Crusaders of 1924."

DOROTHY JACKSON, Reporter.

**Irene Dell Fallis**  
G. H. S. C., 1.

**Dean Othello Sanders**  
Music Appreciation Club, 4; Botany Club, 4;  
Inter-Club Dance Committee, 4; Christmas Play,  
4; Senior Play Committee, 4; Senior Play.

**Kathleen M. Cox**  
Delta, 3; Olympic Club, 3, 4; Secretary Olympic  
Club, 4; Student Council, 4; Winner of Girls'  
Small and Large N, 3, 4; Basketball, 2, 3, 4; Soc-  
cor, 2, 3, 4; Baseball, 2, 3, 4; Volley Ball, 4; Win-  
ner of Felt Seal, 4.

**Alice Persels**

**Frank C. Edwards**  
Delphian, 2; Boys' High School Club, 1, 2; Or-  
chestra, 1, 2, 3; Band, 1, 2.

**Grace Elizabeth Elliott**  
Clonlan, 3, 4; Critic Clonlan, 4; Vesta Club,  
2, 3; Critic; Honor Roll, 2, 3.

**Velma Rush**

**Wilfred Walter**  
Debater, 4.





**Margaret Eichenberger**

G. H. S. C., 2, 3; Olympic Program, 2, 3.

**Raymond Barr**

Music Appreciation Club, 4; Boys' High School Club, 4; Glee Club, 3, 4; Treasurer Glee Club, 4; Solo Music Contest, 4; Inter-Club Dance Committee, 4.

**Edna Zirschky**

Botany Club, 4; Vesta Club, 4; G. H. S. C., 4.

**Bertha Louise Stephens**

Olympic Club, 3, 4; Olympic Club Plays, 1, 3, 4; Winner of Large and Small N; Winner of Seal; Soccer, 3, 4; Basket Ball, 3, 4; Baseball, 2, 3; Track, 3, 4; Volley Ball, 3, 4.

**Baker Shelton, Jr.**

Benton, 3, 4; President Bentons, 4; Glee Club, 3, 4; Vice-President Glee Club, 4; B. H. S. C., 2, 3, 4; Vice-President B. H. S. C., 4; Affirmative Debate, 3, 4; Student Council, 4; Sergeant-at-Arms Student Council, 4; Athletic Editor Nor'easter, 4; Athletic Editor Annual, 4; Senior Play.

**Maxine L'Amoreaux Mentzer**

Shakespeare, 1, 2, 3, 4; Secretary Shakespeares, 4; Art Club, 2, 4; Reporter Art Club, 2; G. H. S. C., 1, 2, 3, 4.

**Virginia Belle Thomason**

Alpha, 1, 2, 3; Treasurer Alpha, 3; Vesta Club, 2; Secretary Vesta Club, 2; Les Penseurs, 3; Girls' High School Club, 1, 2, 3; G. H. S. C. Cabinet, 2, 3.

**Marion Edwards**

Debater, 2, 3, 4; Secretary of Debaters, 4; Commercial Club, 3, 4; Vice-President Commercial Club, 4.

**Nadine Louise Lowman**

Vesta Club, 4; Rotary Club, 4; G. H. S. C., 1;  
Orchestra, 3, 4.

**Wayne Martin Baxter**

Benton, 3.

**Morris Polsky**

National Honor Society, 4; Shakespeare, 2, 3, 4;  
Parliamentarian, 4; Shake Play, 4; Student Council,  
2; Honor Roll, 2, 3, 4.

**Jean Taylor**

**Iris Hancock**

Olympic Club, 2.

**John B. Slater**

**Chester E. Courad**

Orchestra 1, 2, 3, 4; Band, 1, 2, 3, 4; Rifle  
Team, 4.

**Ruth E. Montgomery**





**Bertha L. Love**

**Paul K. Tandy**  
Commercial Club, 3, 4.

**Flavey V. Smith**

**Margaret Jarboe**  
Theta 1, 2, 3, 4; Vice-President Theta, 2; Les  
Penseurs, 4; G. H. S. C., 3, 4; Honor Roll, 3, 4.

**William Horowitz**  
Benton, 1, 2, 3, 4; President Bentons, 4; Span-  
ish Club, 3, 4; Vice-President Spanish Club, 4;  
B. H. S. C., 4; Student Council, 2, 3, 4; Junior  
Gift Receiver, 3; Junior Prom Committee, 3;  
Christmas Play, 3, 4; Business Manager Annual,  
4; Activities Editor Nor'easter, 4; Affirmative  
Debate, 4; Class Day Chairman, 4.

**Celia Long**

**Ruth Lynch**  
G. H. S. C., 2, 3, 4.

**Lowell K. Lembke**

**Mary Helen Clardy**

Girls' High School Club, 1, 2, 4; Student Council, 2; Orchestra, 2, 3, 4.

**James A. Tait**

Boys' Triangle Club President, 2; Boys' High School Club, 3, 4; R. O. T. C., 1, 2, 3; First Lieutenant R. O. T. C., 3; Second Team Football, 4; Track Team, 4; N Man Track, 4; N Club, 4.

**Alice O. Barbour**

National Honor Society, 4; Theta, 1, 2, 3, 4; President Theta, 4; Les Penseurs, 3, 4; Vice-President, 4; G. H. S. C., 1, 2, 3, 4; High School Club Honor Girl, 2, 3; Northeast Night Program, 2; French Club Play, 3; Negative Debate, 4; Bronze Medal Orator, 4.

**Margaret Laura Miller**

National Honor Society, 4; Theta, 3, 4; President Theta, 4; Music Appreciation Club, 4; G. H. S. C., 2, 3, 4; Girls' Debate, 3, 4; Honor Roll, 3, 4; Christmas Play, 4.

**Harry Trimble**

Debater, 2, 3, 4; Vice-President Debaters, 4; Student Council, 2, 4.

**Irene Offutt**

Olympic Club, 4.

**Bertha Eisman**

Delta, 2, 3, 4; G. H. S. C., 1, 2, 4.

**Paul Henry Salomon**





**Dorothy Crawford**  
Student Council, 4.

**Cecil J. Latimer**  
Football, 4; All-Star Team Football, 4; N Club, 4; N Man Football, 4; Inter-Class Basket Ball, 4.

**Kay Haines Beach**  
Benton, 2, 3, 4; President Bentons, 3; Glee Club, 2, 3, 4; Music Contest, 3, 4; Orchestra, 2, 3, 4; Treasurer Orchestra, 3; Local and Feature Editor of Nor'easter, 4.

**Frances W. Turpin**  
Alpha, 3, 4; Vice-President Alphas, 4; Music Appreciation Club, 4; Affirmative Debate, 4; Student Council, 3; Christmas Play, 3; Senior Play Committee.

**Grace Elizabeth Pickett**

**H. Haldeman Smoot**

**Lyle H. Hurd**

**Winifred Ellen Carey**  
Delta, 3; Vesta Club, 3, 4; G. H. S. C., 1, 2; Tennis Team, 2, 3; Girls' Basket Ball Team, 4.



**Marguerite Myrtle Koonse**

Alpha, 3, 4; Vesta Club, 2, 4; Reporter, 4; Inter-Society Dance Committee, 4; Student Council, 4; Senior Ballot "Society Belle."

**Jack W. Sallee**

Senior Gift Committee, 4; Senior Ballot, "Worst Boy Bluffer."

**Helen Josephine Clingan**

Treble Clef, 4; Librarian Treble Clef, 4; Vesta Club, 2, 3, 4; Charter Member Vesta Club; Secretary Vesta Club, 4; G. H. S. C., 4; Music Contest, 4.

**Mayme Cruce**

Treble Clef, 4; G. H. S. C., 4.

**James Kirkpatrick**

Shakespeare, 5; Commercial Club, 4, 5; Reporter Commercial Club, 5; N Club, 4, 5; Treasurer N Club, 5; Boys' High School Club, 2, 3, 4, 5; President B. H. S. C., 5; Student Council, 3; Class Basket Ball, 3, 4; Second Team Basket Ball, 4, 5; Class Track Captain, 5; Second Team Football Captain, 5; N Football and Track Man; Inter-Society Dance Committee, 4; Class Day Committee; Senior Ballot, "Jolly Good Fellow."

**Bernice Fox**

Music Appreciation Club, 4; Treble Clef, 4; G. H. S. C., 2, 3, 4; Honor Girl, 3, 4; Student Council, 3.

**Frances W. Kerr**

National Honor Society, 4; President N. H. S.; Alpha, 1, 2, 3, 4; President Alpha, 4; Les Pen-seurs, 3; Girls' High School Club, 1, 2, 3, 4; Secretary G. H. S. C., 3; President G. H. S. C., 4; G. H. S. C. Honor Girl, 2, 3; Frances Scarritt Hanly Honor Girl, 3; Highest Honor Roll, 2; Student Council, 3, 4.

**Robley Davis**





**Christine Louise Fromell**

Theta, 1, 2, 3, 4; Vice-President Theta, 4; Treble Clef, 4; G. H. S. C., 1, 2, 3, 4; Senior Play Cast; Honor Roll, 4.

**Leonard Martin**

N Club, 3, 4; N Man Football, 3, 4; Second Team Basket Ball, 2; Class Basket Ball, 3, 4; Track, 2, 3.

**Hazel Eva Harry**

Vesta Club, 3, 4; Initiator Vesta Club, 3; Northeast Night Program, 3, 4; Olympic Program, 2; G. H. S. C., 1; Senior Play Cast.

**Pauline Edith Lovelace**

Shakespeare, 4; Treble Clef, 3, 4; Treasurer Treble Clef, 3; Art Club, 3, 4; Art Club Play, 4; Olympic Club, 3; G. H. S. C., 1.

**Arthur Munsur Haynes**

Debater, 1, 2; Glee Club, 2, 3; B. H. S. C., 1, 2, 3, 4, 5; President B. H. S. C., 5; Art Club, 4, 5; Sergt.-at-Arms Art Club, 5; N Club, 3, 4, 5; Reporter N Club, 5; N Man Football, 3, 4, 5; Track Team, 4, 5; Second All-star Football Team, 4; All-star Football Team, 5; Vice-President Senior Class.

**Mildred Edie**

National Honor Society, 4; Secretary N. H. S., 4; Clionian, 2, 3, 4; President Clionian, 4; Treble Clef, 3, 4; G. H. S. C., 2, 3, 4; Affirmative Debate, 3, 4; Christmas Play, 2, 4; Gold Medal Extemp., 3; Circulation Manager of Annual, 4; Senior Ballot, "Girl Who Has Done Most for Northeast"; Mixer Committee, 4; News Editor Nor'easter, 4; Student Council, 2, 3, 4; Junior Prom Committee; Honor Roll, 4; Giftorian Senior Class, 4; Chairman Gift Committee, 4; Inter-Society Dance Committee, 3; Silver Medal Oration, 4.

**Eva June Piper**

Olympic Club, 4; Olympic Plays, 1, 2, 3, 4; G. H. S. S., 1, 4; Girls' Track, 2, 3; Basket Ball, 2.

**Melvin Flowers**

Debater, 1, 2, 3, 4; President Debaters, 4; Commercial Club, 4; R. O. T. C., 1, 2, 3, 4; Second Lieutenant, 4; Junior Prom Committee; Boys' High School Club, 4; Inter-Club Dance Committee, 4.

**Elizabeth Josephine Lindell**

Music Appreciation Club, 4; G. H. S. C., 3, 4.

**William R. Insley**

B. H. S. C., 3, 4; Student Council, 4.

**Carl R. Zimmerman**

National Honor Society, 4; Glee Club, 2, 3, 4; Pianist, 4; Vice-President Glee Club, 4; Music Appreciation Club, 4; Freshman Reception, 1; North-east Night Program, 1; Orchestra, 2, 3, 4; President Orchestra, 4; Student Council, 2, 4.

**Enola Klassen**

Spanish Club, 3, 4.

**Ruth Helen Greenlee**

National Honor Society, 4; Alpha, 1, 2, 3, 4; President Alpha, 4; Treble Clef, 2, 3, 4; Vice-President Treble Clef 4; Trio solo in Music Contest, 3; Girls' High School Club, 1, 2, 3, 4; G. H. S. C. Cabinet, 4; President Inter-Club Council, 4; Student Council, 2, 3, 4; Executive Board of Council, 2, 4; Vice-President of Council, 4; Nor'easter Staff, 4; Annual Staff, 4; Secretary Senior Class; Chairman Announcement Committee, 4.

**Charles J. Ramsey**

**Edward L. Salmon**

Shakespeare, 4; Spanish Club, 4; B. H. S. C., 3, 4; Student Council, 3, 4.

**Anna Littman**

Delta, 2, 3, 4; Les Penseurs, 3, 4.





**E'anche Markowita**

**Claude E. Vrooman**  
R. O. T. C. Corporal, 4.

**Edna Mae Thornberry**

**Marion Jean Oliver**  
Art Club, 3, 4; Charter Member Art Club, 3;  
G. H. S. C., 1, 2, 3, 4.

**Samuel B. Muller**  
Benton, 3, 4; N Club, 4; B. H. S. C., 3, 4; Class  
Basket Ball, 1; Football, 3, 4; N Man Football,  
4; Track Team, 1, 3, 4; N Man Track, 4; Class  
Track, 1, 2, 3, 4; Baseball Team, 1.

**Gwendolyn Enid McDaniel**  
Clonian, 3, 4; Vice-President Clonian, 4; Les  
Penseurs, 3, 4; Reporter Les Penseurs, 4; Nor'eas-  
ter Staff, 4; Student Council, 4; Junior Prom  
Committee, 3; General Honor Roll, 3; Northeast  
Night Program, 3; G. H. S. C., 1, 3; S. A. R.  
Essay, 3; Bronze Medal Essay, 4.

**Lucile Schuster**  
Botany Club, 3; G. H. S. C., 1, 2, 3.

**Thomas Duncan Stewart**  
Glee Club Librarian, 4; Music Appreciation Club,  
4; Christmas Play, 4; Orchestra, 4; Solo in Music  
Contest, 4; Senior Play, 4.

**Frances G. Gilmour**

National Honor Society, 4; Theta, 1, 2, 3, 4; Vice-President Theta, 4; Spanish Club, 2, 3, 4; President Spanish Club, 4; Girls' High School Club, 1, 2, 3, 4; G. H. S. C. Cabinet, 4; G. H. S. C. Honor Girl; Honor Roll, 2, 3, 4; Nor'easter Staff, 4; Theta Play, 3; Inter-Society Dance Committee, 2.

**George J. Montgomery**

Benton, 4; Secretary, 4; National Honor Society, 4; Spanish Club, 3; Cadet Corporal, 2.

**E. R. Lamport**

Commercial Club, 3, 4.

**Faneta Smith**

Vesta Club, 4; G. H. S. C., 1, 3, 4; Northeast Night Program, 3; Senior Play, 4.

**Alice Mae Trent**

Les Penseurs, 4; G. H. S. C., 1, 2.

**Chester Henry Smith**

**Gilbert R. England**

Spanish Club, 3; Commercial Club, 4; B. H. S. C., 3, 4.

**Mildred Robinson**

Art Club, 3, 4; High School Club, 1, 2; Olympic Club Play, 1.





**Evelyn Elizabeth Baker**

**Harry J. Lee**

**Marian McGuire**

G. H. S. C., 1, 2, 3, 4.

**Helen Camielle Stocker**

Alpha, 1, 2, 3, 4; Vice-President Alpha, 4; Treble Clef, 4; Treasurer Treble Clef, 4; Student Council Executive Board, 4; G. H. S. C., 1, 2, 3, 4; Les Penseurs; Treasurer Junior Class; Class Day Committee, 4; Cadet Sponsor Major, 4; Senior Ballot "Most Popular Girl."

**Harold Scholes Peterson**

Student Council, 4; Corporal R. O. T. C., 2; Sergeant R. O. T. C., 3; First Lieutenant, 4.

**Leona Sampson**

**Mildred L. Cassity**

Art Club, 3, 4; Treasurer Art Club, 4; First Prize Poster Contest, 1; G. H. S. C., 1, 2, 3.

**Clifton B. Hamilton**

Benton, 3, 4; Secretary Bentons, 3; B. H. S. C., 3, 4; R. O. T. C., 2, 3, 4; Sgt. R. O. T. C.

**Dorothy V. Smith**

Art Club, 3, 4; President Art Club, 4; G. H. S. C., 1, 2, 3, 4.

**Pete De Maria**

N Club, 2, 3, 4; Football Team, 2, 3, 4; Second All Star Football, 3, 4; Class Basket Ball, 4; Class Track, 3, 4.

**Ethel Puff**

Clonlan, 2, 3.

**Mary Hazel Wilson**

G. H. S. C., 4.

**Thomas D. Milton**

Commercial Club, 4; R. O. T. C., 2, 3, 4; Sergeant R. O. T. C., 4; Rifle Team, 4; Rifle Club, 4.

**Mary Esther Manning**

**Joe Gayle Forrester**

Clonlan, 4; Commercial Club, 4; Olympic Program, 2; Northeast Night Program, 2; G. H. S. C., 4.

**William L. Gilmore**





**Louise Williams**

National Honor Society, 4; Delta, 2, 3, 4; President Deltas, 4; Commercial Club, 3, 4; Vice-President Commercial Club, 4; Commercial Club Play, 4; General Honor Roll, 3; Highest Honor Roll, 4.

**Verne C. Milligan**

Shakespeare, 3, 4; President Shakespeares, 4; B. H. S. C., 3; Student Council, 3; Track, 3, 4.

**Esther Frances Prescott**

G. H. S. C., 1, 2, 3, 4; Basket Ball Team, 2, 3; Soccer Team, 2, 3, 4; Track Team, 2, 3; Gym Program, 3.

**Mabel C. Richart**

Olympic Club, 2, 3; G. H. S. C., 1, 3; Commercial Club, 3; Student Council, 2, 3; Winner of Large and Small N; Winner of Felt Seal; Soccer Team, 1, 2, 3; Basket Ball Team, 1, 2, 3; Baseball, 2, 3; Volley Ball, 3; Track Team, 1, 2, 3.

**Luke Raymond Dunn**

**Dorothy N. Mudge**

Theta, 3.

**Louise Hunter**

National Honor Society, 4; Highest Honor Roll, 2; General Honor Roll, 2; Orchestra, 1.

**Eli Penn Wheat**

Glee Club, 2; High School Club, 1, 2, 2; Track Team, 1; Second Team Football, 1, 2; Class Basket Ball, 1, 2, 3, 4; Second Team Basket Ball, 2, 3; Head Cheer Leader, 4; Senior Ballot "Social Lion."



**Verna Biggs**

**Morris Max Stern**

Commercial Club, 4.

**Jessie Alice Henderson**

Shakespeare, 4; Vesta Club, 4; President Vesta Club, 4; G. H. S. C., 3, 4; Olympic Club, 2, 3; Olympic Plays, 1, 2; Senior Ballot "Jolly Good Girl."

**Evelyn Jane Epley**

National Honor Society, 4; Delphian, 1, 2, 3, 4; President Delphians, 4; Les Penseurs, 3; Math Club, 4; General Honor Roll, 2, 3, 4; Chairman Mixer Committee, 4; Negative Debate, 4; Student Council, 3, 4; Nor'easter Staff, 4; Senior Play, 4; Winner of Wm. J. Bland Post Essay Contest, 3.

**Donald Cherryholmes**

Boys' High School Club, 2, 3, 4.

**Grace M. Jones**

Shakespeare, 1, 2, 3, 4; Secretary Shakespeares, 4; Art Club, 3, 4; Secretary Art Club, 3; G. H. S. C., 1, 2, 3, 4.

**Rosy Anderson**

Spanish Club, 3, 4; Vice-President Spanish Club, 4; Honor Roll, 3.

**Hubert B. Flucke**

Spanish Club, 4; President Spanish Club, 4; Commercial Club, 4; Sergeant R. O. T. C., 4; Rifle Team, 4; Honor Roll, 4.





**Jean Adelaide Merrill**  
Girls' High School Club, 4.

**Wilbur Bickford**

**Viola Blanche Jenkins**  
General Honor Roll, 2.

**Gladys Spaeth**  
Delta, 1, 2; Commercial Club, 4; Student Council, 3.

**Harold J. McNally**  
Band, 1.

**Ruth Heiser**  
National Honor Society, 4; Highest Honor Roll, 2; General Honor Roll, 3, 4; G. H. S. C., 3, 4; Student Council, 3.

**Edith May Stuart**  
Delta, 2; Treble Clef, 4.

**Bemis Lester**  
Shakespeare, 4; Treasurer Shakespeares, 4; Art Club, 3, 4; Treasurer Art Club 4; B. H. S. C., 3, 4; Vice-President B. H. S. C., 4; Art Club Play, 4; Track, 1, 2, 3, 4; N Man Track, 3; Cheer Leader, 4; Student Council, 3.

**Lola Pearl Hand**  
G. H. S. C., 1, 2, 3, 4.

**Raymond A. Atkeson**  
Track, 3, 4.

**Ruth Hayes**  
Botany Club 4; G. H. S. C., 3, 4.

**Charlotte J. Harper**  
Olympic Club, 3, 4; Treasurer Olympic Club, 3; Soccer Team, 3, 4; Baseball, 3, 4; Basket Ball, 3, 4; Track, 3, 4; Winner of Large and Small N; Winner of Swimming Seal.

**Arthur Gordon**  
Debaters, 1, 2, 3, 4; President, 4; Math Club, 2, 3, 4; Student Council, 2.

**Alice E. Inskeep**  
G. H. S. C., 3, 2, 3, 4.

**Alta Grace Crowley**  
Alpha, 2, 3, 4; Treasurer Alphas, 4; Music Appreciation Club, 4; Student Council, 4.

**Frank L. Baxter**  
Bentons, 2, 3, 4; President Bentons, 4; Boys' Negative Debate, 4.





**Lucile Alberta Brown**

**Samuel S. Reese**

B. H. S. C., 2; R. O. T. C., 1, 2, 3; Corporal, 2; Sergeant, 3.

**Florence Friedericksen**

General Honor Roll.

**La Vira Reynolds**

Vesta, 3, 4.

**Lloyd E. Muller**

Rifle Club, 4; Chairman Rifle Club, 4; Rifle Team, 2, 3; Class Track Team, 2; Marksmanship Medal, 3.

**Flora Shaw**

**Forest Fay Davis**

Girls' Basket Ball, 1, 4; Soccer, 4; Track, 4.

**Roger Chrisman**

Debaters, 1, 2, 3, 4; President Debaters, 4; Math Club, 2, 3, 4; Treasurer Math Club, 3; B. H. S. C., 2, 3, 4; Treasurer High School Club, 4; Student Council, 2, 4; President Student Council, 4.

**Ruth McMullen**

G. H. S. C., 4.

**Frank W. Goodwillie, Jr.**

Benton, 3; Boys' High School Club, 1, 2, 3, 4;  
R. O. T. C., 1, 2, 3, 4; Captain R. O. T. C., 4.

**Byron C. Wolcott**

Cadet Sergeant, 4.

**Lula Wetherill**

National Honor Society, 4; Honor Roll, 2, 3, 4.

**Anna Pearl Stansbury**

Clonian, 1, 2, 3, 4; Secretary Clonians, 4;  
Spanish Club, 2; Clonian Play, 4; Vesta Club, 4;  
Treble Clef, 2, 3, 4; Treasurer Treble Clef, 4;  
Student Council, 3; T. C. C. Play, 3; Honor Roll, 3.

**Ray Hatfield**

**James Frederick Thompson**

National Honor Society, 4; Benton, 1, 2; Vice-  
President Bentons, 2; Botany Club, 4; Corporat  
R. O. T. C., 2; Sergeant, 3; Second Lieutenant, 4;  
Student Council, 4; Second Place "Individual  
Contest" R. O. T. C. Field Day, 3.

**Edith Dimmitt**

National Honor Society, 4; Delta, 1, 2, 3, 4;  
President Delta, 4; G. H. S. C., 1, 2, 3, 4; G. H.  
S. C. Cabinet, 4; Honor Girl, 2, 3, 4; Student  
Council, 3, 4; Honor Roll, 2, 3, 4; Junior Prom  
Committee; Annual Staff, 4.





**Louise Detrich**  
Shakespeare, 4.

**Charles H. Wattson**

**Anna Louise Tommasini**  
Girls' High School Club, 1, 2; G. H. S. C. Honor Girl, 1, 2.

**Mae Hayes**  
National Honor Society, 4; Theta, 2, 3, 4; Secretary Theta, 3; Botany Club, 4; President Botany Club, 4; G. H. S. C., 3, 2; Student Council, 4.

**Tom Miller**  
N Club, 1, 2, 3, 4; Tennis Team, 1, 2, 3, 4; N Man Tennis, 1, 2, 3, 4; Mid-Year Play Cast, 3; Student Council, 4; Orchestra, 1, 2, 3, 4; Class Basket Ball, 1, 2; Charter Member N Club, 1.

**Hazel G. Kearns**  
Shakespeare, 1, 2, 3, 4; President Shakespeare, 4; Art Club, 4; Treble Clef, 4; G. H. S. C., 1, 2, 3; Senior Ballot "Worst Girl Flatterer"; Gold Medal Declamation, 2; Christmas Play, 4; Senior Pin Committee, 4; Student Council, 3, 4; Senior Play, 4; Gold Medal Oration, 4.

**Eleanor Hennasy**  
Alpha, 4.

**Frank Daniels**  
Shakespeare, 1, 2; Sergeant-at-Arms Shakespeare, 2; Commercial Club, 3, 4; Secretary Commercial Club, 4; Mixer Committee, 3; Track, 1, 2, 3, 4; N Man Track, 4; N Club, 4.

**Flora Louise Sherman**

**Clyde Wolfe**

Rifle Club, 4; First Lieutenant R. O. T. C., 4.

**Elizabeth Jane Christie**

Delphian 2, 3, 4; President Delphian, 4; Treble Clef, 2, 3, 4; President Treble Clef, 4; Girls' High School Club, 1, 2, 3, 4; Student Council, 2, 4; Secretary Student Council, 4.

**Sylvia A. Badgley**

Treble Clef, 1, 2; Student Council, 3.

**Witte E. Allen**

R. O. T. C., 1, 3, 4; Color Sergeant, 2.

**Hernia Robrock**

Alpha, 4; Art Club, 2, 4; G. H. S. C., 3, 4.

**Louise Stone**

Greek Club, 2.

**William Harold Gray**

Benton, 1, 2, 3, 4; Reporter Bentons, 2; Student Council, 3, 4; Sergeant-at-Arms Student Council, 4; Cadet Corporal, 1; Cadet Sergeant, 2; Cadet First Lieutenant, 2; Cadet Major, 4.





**Edith Mounts**

Theta, 1, 2; French Club, 1, 2; G. H. S. C. 1.

**A. Bernhart Youngberg**

**Josephine A. Maranzino**

Les Penseurs, 2, 4; Secretary Les Penseurs, 4; G. H. S. C., 1, 2, 3, 4; G. H. S. C. Honor Girl, 2; Orchestra, 1, 2, 3, 4.

**Gertrude Ann Rodman**

Highest Honor Roll, 4.

**Harley Fryer**

**Muir Edelen**

National Honor Society, 4; Theta, 3, 4; G. H. S. C., 1, 3, 4; Highest Honor Roll, 2; General Honor Roll, 3, 4.

**Florence Huntington**

G. H. S. C., 3, 4.

**Robert Jennings**



**Helen Jeanne Strickel**

Olympic Club, 2, 3, 4; Vice-President Olympic Club, 4; Winner Large and Small N; Winner of Felt Seal; Soccer Team, 2, 3, 4; Basket Ball 1, 2, 3, 4; G. H. S. C., 2; Olympic Fete, 2, 3; Track, 2, 3, 4.

**Clifford J. Fox**

Art Club, 3; Poster Contest Winner, 2, 3.

**Edgar Clark**

**Kathleen Hoffman**

Delphian, 3, 4; Treble Clef, 2, 3, 4; Vice-President Treble Clef, 4; Pianist Treble Clef, 4; Music Appreciation Club, 4; President M. A. C., 4; G. H. S. C., 1, 2, 3, 4.

**Vita K. Giangrosso**

G. H. S. C., 1, 2, 3, 4.

**Robert Russell**

Commercial Club, 4; B. H. S. C., 4; R. O. T. C., 1, 2, 3; Corporal, 2, 3.

**Thomas E. McGlynn**

Shakespeare, 4; Vice-President Shakespeare, 4; Commercial Club, 3, 4; Christmas Play, 4.

**Irene Betty Mielke**

Shakespeare, 4; G. H. S. C., 4; Gym Fete, 2.





**Dorothy Peters**

National Honor Society, 3; Delphian, 1, 2, 3; President Delphiana, 3; Math. Club, 2, 3; Vice-President Math. Club, 3; Nor'easter Staff, 3; G. H. S. C., 1, 2, 3; Highest Honor Roll, 1, 2, 3; Student Council, 3; Olympic Club Program, 2; Executive Board Student Council, 3.

**John Herman Hogan**

N Club, 4; N Man Football, 4; Second Team Basket Ball, 2, 3; Class Basket Ball, 3, 4.

**Jennie E. Allee**

Commercial Club, 4.

**Edna Pearl Mack**

G. H. S. C., 1, 4.

**Arlo Lusby**

**Hannah B. Holderby**

Art Club, 3, 4; Secretary Art Club, 4; Art Club Play, 4; G. H. S. C., 1, 2; Gym. Carnival, 1; Student Council, 3.

**Jennie V. Nuss**

Delta, 1, 2, 3, 4; President Deltas, 3; Commercial Club, 3, 4; President Commercial Club, 4.

**Edgar Scott Leopold**

**Athena Josephine Peach**

Treble Clef, 4; G. H. S. C., 1, 2, 3; Orchestra, 1, 2, 3, 4.

**W. Everett Hamilton**

**John Francis Kunkle**

**Jane W. McNeil**

French Club, 4; Art Club, 3.

**Rosalyn Louise Brock**

National Honor Society, 4; Shakespeare, 1, 2, 3, 4; President Shakespeares, 4; Commercial Club, 4; Girls' High School Club, 1, 2, 3, 4; Vice-President G. H. S. C., 4; Shakespeare Play, 4; Olympic Club Fete, 1; Student Council, 3, 4; Honor Roll, 2.

**Harold Setliffe**

Debater, 2, 4; President Debaters, 4; High School Club, 3, 4; Christmas Play, 4; Senior Play Chairman, 4; Senior Play; Gold Medal Declamation, 4.

**Lee Warren Nelson**

French Club, 2; Math. Club, 2; Sergt. R. O. T. C., 1.

**Gladys Davies**

Student Council, 4.





**Helen Virginia Huber**

Alpha, 4; Art Club, 3, 4; G. H. S. C., 3, 4.

**Edward Frank Thelen**

National Honor Society, 4; Vice-President Honor Society, 4; Shakespeare, 3, 4; Vice-President, 4; N Club 3, 4; Secretary N. Club 4; Track Team, 2, 3, 4; N Man, 3, 4; Football, 3, 4; Basket Ball, 4; Track Captain, 4; B. H. S. C., 3, 4; B. H. S. C. Cabinet, 3; World Record Relay, 3; Second All-Star Football Team, 4; Senior Ballot "Foremost Boy Athlete."

**Hope Isabell Coffey**

**Jennie Juanite Mullens**

Treble Clef, 4; Music Appreciation Club 4; G. H. S. C., 4.

**Jake Rainen**

Benton, 3, 4; Vice-President Bentons, 4; Macc. Club, 4.

**Ruth Annabelle Hills**

G. H. S. C., 1, 2; Northeast Night Program, 1, 2.

**Irene Elizabeth Welker**

G. H. S. C., 1, 4; Northeast Night, 3; Olympic Program, 2, 3, 4; Track, 2.

**George Ensminger, Jr.**

Boys' High School Club, 3, 4; Triangle Club, 2; R. O. T. C., 2.

Elizabeth Rowe

Loren L. Sowers  
Shakespeare, 4.

Jack Benson  
G. H. S. C., 2, 3, 4.

Dorothy Odell Walker  
National Honor Society, 4; Clonian, 2, 3, 4;  
Vice-President Clonians, 4; Spanish Club, 4;  
Treasurer Spanish Club, 4; Girls' High School  
Club, 2, 3, 4; G. H. S. C. Honor Girl, 2, 4;  
Student Council, 3, 4; Honor Roll, 2.

Forest P. Gill  
Student Council, 2, 4; Executive Board, 4.

Sylvia Precht

Gladys Armfield  
Music Appreciation Club, 4; Charter Member, 4;  
G. H. S. C., 2, 4; Orchestra, 1, 2, 3, 4.

Charles G. Hardy





**Olive May Nicholas**  
G. H. S. C., 3.

**George Homer Warren**  
N Club, 4; Basket Ball Team, 4; Tennis Team, 2; Second Team Basket Ball, 3; Boy's High School Club.

**Dorothy Elsberg**  
Treble Clef, 4; Les Penseurs, 3, 4; Treasurer Les Penseurs, 4.

**Dorothy Sala**  
Delphian, 4; Treble Clef, 3, 4; Treble Clef Program, 2.

**Charles Muckensturm**  
Art Club, 3.

**Esther Marshall**  
Delta, 3; Treble Clef, 3, 4; G. H. S. C., 1, 2, 3, 4; Olympic Fete, 1; Northeast Night, 1; Christmas Play, 4.

**Corinne F. Marten**

**Phillip Harper Colburn**  
Benton, 1.

**Elina Erickson**

National Honor Society 4; Honor Roll, 2, 3; Theta, 1, 2, 3, 4; Secretary Theta, 4; Spanish Club, 2, 3.

**Paul S. Hodges**

Benton, 2, 4; Vice-President Bentons, 4; Christmas Play, 3; Northeast Night Program, 3.

**Robert Donnell LIVESAY**

**Charleann Perry**

National Honor Society, 4; Theta, 1, 2, 3, 4; President Theta, 4; Botany Club, 4; Commercial Club, 4; Nor'easter Staff, 4; Student Council, 3; General Honor Roll, 2, 3, 4; G. H. S. C., 1, 2; Olympic Club Program, 1, 2; Inter-Club Dance Committee, 4.

**Mary Alevia Gordon**

National Honor Society 4; Delphian, 1, 2, 3, 4; Secretary Delphians, 4; Math. Club, 2, 3, 4; President Math Club, 4; General Honor Roll, 2, 3, 4; Reporter of Freshman Class; Reporter of Junior Class; Student Council, 3; Inter-Society Dance Committee, 4; Senior Gift Committee, 4.

**Joseph E. Lamport**

Delphian, 4; Initiator, 4; Botany Club, 4; Student Council, 4.

**Lee Price Benton**

Delphians, 4; Sergeant-at-arms Delphians, 4; Math. Club, 4; High School Club, 2, 3, 4; Student Council, 3; Class Basket Ball, 3, 4; Second Team Basket Ball, 3; First Team Basket Ball, 4; Second Team Football, 4; Class Track Team, 3, 4; Track Team, 3, 4.

**Gertrude Gene Lord**

Charter Member Music Appreciation Club, 4; Charter Member Botany Club, 4.





**Ethlyne Jackson**

National Honor Society, 4; Alpha, 3, 4; Secretary Alpha, 4; Art Club, 3, 4; Vice-President Art Club, 3, 4; G. H. S. C., 1, 2, 3, 4; G. H. S. C. Honor Girl, 2.

**Otho E. Mustain**

Botany Club, 4; President Botany Club, 4; R. O. T. C. Lieutenant, 4; Rifle Team, 3, 4.

**Margaret Stephens Johnson**

Alpha, 1, 2, 3, 4; Les Penseurs, 1, 2, 3, 4; Alpha Play, 3; Les Penseurs Play, 3; Tennis Team, 2, 3; G. H. S. C., 1, 2, 3, 4; Gold Medal Short Story, 4; Student Council, 2, 3, 4.

**Mary E. Baker**

G. H. S. C., 2, 3, 4.

**Robert G. James**

Commercial Club, 4; B. H. S. C., 1, 2; R. O. T. C., 1, 2, 3, 4; First Lieutenant, 4; Orchestra, 2, 3, 4.

**Maudie B. Benzel**

Girls' High School Club, 4.

**Mary Elizabeth Taylor**

Les Penseurs, 4; G. H. S. C., 1, 2, 3, 4; Orchestra, 4; Olympic Program, 1; Girls' Basketball Team, 1.

**Richard Rives Lewis**

Shakespeare, 3, 4; Glee Club, 2, 3, 4; Sergeant-at-Arms, 3, 4; B. H. S. C., 1, 3, 4; B. H. S. C., 2.



**Virginia Mae Mills**

G. H. S. C., 1, 4; Northeast Night Program, 2.

**Le Roy Alexander**

Botany Club, 4; B. H. S. C., 1, 2, 3, 4; North-east Day Program, 2, 3; Orchestra, 2; Band, 1, 2, 3, 4; R. O. T. C., Sgt. 2, 3.

**Edith Kathryn Ryan**

Clonlan, 3; Spanish Club, 4; G. H. S. C., 1, 2; General Honor Roll, 3.

**Frances Messey**

Commercial Club, 4; G. H. S. C., 3.

**Robert Wilson Collier**

Debater, 3; Student Council, 3; Executive Board Student Council, 3; Honorable Mention in W. C. T. U. Essay, 2.

**Helen Sue Grant**

Delphian, 4; General Honor Roll, 4.

**Georgia E. O'Brien**

National Honor Society, 4; Delta, 3, 4; Vice-President Deltas, 4; Olympic Club, 2, 3, 4; President Olympic Club, 4; Highest Honor Roll, 3; General Honor Roll, 3, 4; Winner Girls' Small N and Large N; Winner of Felt Seal; Soccer Team, 4; Basket Ball Team, 3; Track Team, 1, 2, 3, 4; Olympic Fete, 1, 2, 3; Volley Ball, 2; Senior Ballot "Foremost Girl Athlete."

**J. Edward Baldry**

Benton, 3, 4; Secretary Bentons, 3; Spanish Club, 4.





**Thaddeus Mary Head**

Music Appreciation Club, 4; Secretary M. A. C., 4.

**Russell J. Tuche**

Delphian, 2, 3, 4; Secretary Delphians, 4; Math Club, 3; Commercial Club, 4; Christmas Play, 4; Band, 4; B. H. S. C., 2; Senior Play, 4.

**Charles Burns**

**Ellen Jane Broadway**

Delphian, 1; Vesta Club, 3, 4; Secretary Vesta Club, 4.

**Lettie Lee Jackson**

G. H. S. C., 1, 2.

**John M. Sherlock**

Student Council, 3.

**Harold L. Marks**

Benton, 4; Cadet Corporal, 3.

**Anna Frances Pratt**

Clonian, 3, 4; President Clonians, 4; Spanish Club, 2, 3, 4; Secretary Spanish Club, 3; Clonian Play, 4; Girls' Debate Team, 4.

**Isabel McCoy**

National Honor Society, 4; Treasurer Honor Society, 4; Theta, 1, 2, 3, 4; Charter Member Society, 1; Treasurer Theta, 2; Girls' High School Club, 1, 2, 3, 4; G. H. S. C. Cabinet, 2, 4; G. H. S. C. Honor Girl; Bronze Medal Essay, 2; Frances Scarritt Hanly Honor Girl, 3; Student Council, 4; Nor'easter Staff, 2; Nor'easter Annual Staff, 2, 4; Literary Editor Annual, 4; Highest Honor Roll, 1, 2, 3, 4; Senior Ballot "Best Girl Student."

**Lynn Mosbarger**

Boys' High School Club, 4.

**A. Ellsworth Mathews**

Delphian, 2.

**Edith E. Hogg**

Cilonian, 2; Botany Club, 4.

**Alice Catherine Michael**

Delta, 3; Honor Roll, 3.

**James Perry May**

B. H. S. C., 2, 4.

**Samuel Ralph Roland**

Benton, 2, 3.

**Madge Shrimpton**

G. H. S. C., 4; Orchestra, 2, 4.





**Carolyn Gibson**

Delphian, 3, 4; Secretary Delphians, 4; Treble Clef, 3, 4; Art Club, 4; G. H. S. C., 1, 2, 3, 4; Orchestra, 3, 4.

**Gilbert Brouillette**

Class Basket Ball, 1, 4; Class Track, 3; Track Squad, 1, 3; Student Council, 3.

**Eileen Moroney**

Delta, 1; Commercial Club, 2.

**Flora Irene Munger**

National Honor Society, 4; Alpha, 1, 2, 3, 4; Secretary Alpha, 4; Treble Clef, 2, 3, 4; Vice-President Treble Clef, 4; Girls' High School Club, 1, 2, 3, 4; Treasurer, G. H. S. C., 4; G. H. S. C. Honor Girl, 1, 2; Inter-Society Dance Committee, 3; Inter-Club Dance Committee, 4; Student Council, 4; Inter-Club Council G. H. S. C., 2.

**Clarence Milton Brown**

Botany Club, 4; Treasurer, 4; Boys' High School Club, 2, 3, 4; High School Club Cabinet, 4; R. O. T. C. Corporal, 4; Triangle Club, 2.

**Jennie M. Rogers**

Olympic Club, 1, 2, 3, 4; N. O. C. Program, 1, 2, 3, 4; Northeast Night Program, 2; Soccer Team, 2, 3, 4; Volley Ball Team, 3, 4.

**Dorothy Dean Thom**

Clonian, 3; Olympic Club, 1, 2, 3, 4; Treasurer Olympic Club, 3; Girls' High School Club, 1, 2, 3, 4; Student Council, 3; Northeast Night Program, 1; Basket Ball Team, 1, 3, 4; Small and Large N 3; Seal, 4; Track, 3, 4; Soccer, 2, 3, 4.

**Maurice McWilliam Koonse**

Debater, 2, 4; Spanish Club, 4; Sergt-at-Arms, 4; N Club, 2, 3, 4; President N Club, 4; Junior President; Treasurer of Senior Class; Announcement Committee, 4; Basket Ball, 2, 3, 4; Basket Ball Captain, 4; All Star Team, 2, 3, 4; Captain All Star Basket Ball, 4; Football Team, 3, 4; All Star Football, 4; Track, 3, 4; N Man Basket Ball, 2, 3, 4; N Man Football, 3, 4; N Man Track; Senior Ballot "Most Popular Boy."

**Marian Maloney**

Delta, 2, 3.

**Arthur Roy Griffith**

National Honor Society, 4; Benton, 3, 4; President Bentons, 4; Commercial Club, 2, 3, 4; President Commercial Club, 3; Commercial Club Play, 4; Charter Member Commercial Club; Tennis Team, 4; Debate, 4; Student Council, 3, 4; Executive Board, 4; Boys' High School Club, 3, 4; Inter-Society Dance Committee, 3; Annual Staff, 3, 4; Honor Roll, 3, 4; Senior Pin Committee.

**Francis R. Applegate**

Student Council, 4.

**Evelyn Elizabeth Curtis**

National Honor Society, 4; Delphian, 1, 2, 3, 4; Spanish Club, 2, 3, 4; Treasurer Spanish Club, 4; G. H. S. C., 2; Student Council, 3, 4; Executive Board, 3; Mixer Committee, 3; Class Day Committee, 4; Inter-Club Dance Committee, 4; Inter-Society Dance Committee, 4; Honor Roll, 2, 4.

**Olive Tolman**

**Earl E. Frazell**

**N. Bates Gillespie**

Student Council, 4; Corporal, R. O. T. C., 1.

**Aileen Ennis**

Delta, 3; N. T. C. C., 2, 3, 4; Secretary, N. T. C. C., 4; Vesta Club, 4.





**Brenda Ritter**

National Honor Society, 4; Shakespeare, 1, 2, 3, 4; President Shakespeares, 4; Botany Club, 4; Secretary Botany Club, 4; G. H. S. C., 3, 4; Cabinet, 4; Orchestra, 2, 3, 4; Vice-President Orchestra, 4; Junior Prom Committee, 3.

**Ralph Butts**

**Ruth Weissenfluh**

National Honor Society, 4; Delta, 1; Initiator, 1; Bronze Medal Essay, 1; Honor Roll, 2, 3, 4; Student Council, 3, 4; Gold Medal Poem, 4.

**Lucille Henderson**

Commercial Club, 3, 4; Treasurer Commercial Club, 4; G. H. S. C., 1.

**Wm. A. Ramsey**

High School Club, 1, 2, 3, 4.

**Dorothy James**

Clionian, 3, 4; Treasurer Clionians, 4; Vesta Club Charter Member, 4; Vice-President Vesta Club, 4; G. H. S. C., 1, 2, 3.

**Hazel Mae Bell Riley**

G. H. S. C., 3, 4.

**Merle A. Smith**

**Katherine Levone Ross**

Vesta Club, 1, 2, 3, 4; Charter Member, 1; President Vesta Club, 4; G. H. S. C., 1; Commercial Club, 2; Northeast Night Fete, 3, 4; Student Council, 2.

**Lawrence V. Marshall**

Benton, 1; Boys' High School Club.

**Dorothy Louise Jackson**

Delphian, 1, 2, 3, 4; President Delphians, 4; Treble Clef, 2, 3, 4; Les Penseurs, 2, 3; G. H. S. C. 1, 2, 3, 4; Treasurer G. H. S. C., 3; Student Council, 2, 3, 4; Executive Board, 2, 3, 4; President Student Council 4; Vice-President of Junior Class; Chairman of Junior Prom, 3; Reporter Senior Class; Class Day Committee, 4; School Life Editor Annual, 4; Inter-Club Dance Committee, 3; G. H. S. C. Honor Girl, 1, 2; Honor Roll, 4.

**Thelma Evans**

Delta, 1; G. H. S. C., 2.

**Ernest L. Johnson**

Benton, 3; N Club, 2, 3, 4; Tennis Team, 1, 2, 3, 4; N Man Tennis, 2, 3, 4; Track Team, 3, 4; Orchestra, 2, 3, 4; Band, 2, 3, 4.

**Louise Oliver**

Charter Member Art Club, 3.

**Lilah A. Allen**

Botany Club, 4; G. H. S. C., 1, 2, 3, 4.

**Charles Reynolds Boisseau**

Debater, 3, 4; N Club, 3, 4; Basket Ball Squad, 4; Class Basket Ball, 1, 2, 3, 4; Tennis Team, 3, 4; Track Team, 1, 2, 3, 4.





**Avanel McPherson**

Alpha, 4; G. H. S. C., 4; Negative Debate, 4; Bronze Medal Extemp., 4.

**Shirley Fulton**

Shakespeare, 4; Glee Club, 4; Boys' High School Club; Student Council, 4; Silver Medal Poem, 4.

**Mildred Elizabeth Simson**

National Honor Society, 4; Clonian, 1, 2, 3, 4; President Clonians, 4; Math Club, 2, 3, 4; Secretary Math. Club, 4; G. H. S. C., 1, 2, 3, 4; Clonian Play, 4; Math. Club Play, 4; Student Council, 3; Highest Honor Roll, 2, 3; General Honor Roll, 4; Tennis Team, 4; Inter-Society Dance Committee, 4; Senior Announcement Committee, 4.

**A. Averil Arnote**

G. H. S. C., 2, 3.

**Donald Arthur Maddux**

**Rosellen Parrott**

Music Appreciation Club, 4; Girls' Track, 1, 2; Gym Program, 1, 2.

**Chrisman Hughes**

Art Club, 4; Olympic, 1, 2; Girls' High School Club, 1, 2, 3.

**Harry I. McCain**

B. H. S. C., 4; Track, 3, 4.



**Shirley G. Forsyth**  
G. H. S. C., 1, 2, 3.

**Clarence Kivovitch**  
Band, 1, 2; Orchestra, 1, 2, 3, 4.

**Mary Lorraine Insley**  
G. H. S. C., 3, 4; Olympic Club Play, 2, 3;  
Northeast Night Program, 2.

**Estelle Katherine Lutz**  
Vesta Club, 4; Treble Clef, 4; G. H. S. C.,  
1, 4.

**Fred Daniel**  
National Honor Society, 4; Benton, 1, 2, 3, 4;  
President Bentons 3; Math. Club, 3, 4; Vice-President  
Math Club, 4; Nor'easter Staff, 4; Editor  
of Annual, 4; President of Senior Class; Christ-  
mas Play Cast, 4; Secretary Boys' High School  
Club, 4; Junior Prom Committee, 3; Student  
Council, 2; Senior Ballot, "Boy Who Has Done  
Most for Northeast"; Secretary Junior Class;  
Honor Roll, 2, 3.

**Enola Helen Wells**

**Aleen Davis**

**Kenneth A. Posh**





**Marion Mortimore**

Clifton, 3; G. H. S. C., 1, 2, 3, 4; General Honor Roll, 2.

**Paul West**

**John Lewondoski**

N man Track, 1, 2, 3; Gold Medal Relay, 2; First Team Football, 2; Senior Ballot "Best Boy Student"; N Club, 1, 2, 3.

**Beulah R. Ashurst**

G. H. S. C., 4.

**Eldean Katherine Atchison**

G. H. S. C., 1.

**Maurice K. Ramsey**

Commercial Club, 4; Student Council, 4; Essay Winner "Disarmament."

**Glenn Taylor**

**Ruth Holmberg**

Shakespeare, 4; Secretary Shakespeares, 4; Vesta Club, 4; Treasurer Vesta Club, 4; High School Club, 1; Student Council, 3, 4; Junior Prom Committee, 3.

**Claudia M. White**  
Commercial Club, 2, 4.

**Donald C. Ford**  
Shakespeare, 4.

**Thelma Mae Christian**  
Girls' High School Club, 1; Girls' Basket Ball, 4.

**Frances L. Osborne**  
National Honor Society, 4; Delphian, 4; Vice-President Delphian, 4; Treble Clef, 4; G. H. S. C., 3, 4; Student Council, 4; Senior Play, 4; Silver Medal Poem, 4.

**Robert C. Hadley**  
National Honor Society, 4; Delphian, 1, 2, 3, 4; Vice-President Delphians, 4; Math Club, 4; Math Club Play, 4; Delphian Play, 3.

**Grace G. Jewell**

**Dorothy Catherine Wendel**  
Orchestra, 1, 2, 3, 4; Olympic Plays, 1, 2; G. H. S. C., 1, 2, 3.

**Kenneth Hentzen**  
Delphian, 4; Reporter Delphians, 4; Commercial Club, 4; B. H. S. C., 4; Student Council, 3.





**Virginia Rowe McCary**  
Botany, 4.

**Howard Huffman**  
N Club, 1, 2, 3, 4; Vice-President, 4; Football  
1, 2, 3; Football Captain, 3; N Football, 1, 2, 3;  
N Track Man, 2, 3; Class Basket Ball, 3.

**Elizabeth James**

**Dorothy Almyra Ferree**  
Clonlan, 3; Art Club, 3; G. H. S. C., 3; Botany  
Club, 4.

**Orvin S. Manning**  
Delphian, 4; B. H. S. C., 4.

**Mildred Rush**  
Treble Clef, 4; Spanish Club, 4; G. H. S. C., 2;  
Orchestra, 3, 4.

**Dorothy Elizabeth Barrett**  
National Honor Society, 4; Theta, 1, 2, 3, 4;  
Treasurer, 4; Les Penseurs, 4; G. H. S. C., 2, 3,  
4; High School Club Honor Girl, 3; Student  
Council, 4; Highest Honor Roll, 3.

**Wilbur Ellsworth Livesay**

**Ethel Allen**

**Cecil Bridges Land**

Botany, 4; Corporal H. O. T. C., 3; Student Council, 3.

**Erma May Reid**

Delta, 4; Secretary Delta, 4; Treble Clef, 4; Music Contest, 4.

**Elizabeth Ruhlman**

Alpha, 2, 3, 4; President Alpha, 4; Math Club, 2, 3, 4; Treasurer Math Club, 3; G. H. S. C., 1, 2, 3.

**Wyndham H. Boon**

B. H. S. C., 4; Sergeant, 4.

**Nona O. Shoemaker**

Theta, 3, 4; G. H. S. C., 3, 4; G. H. S. C. Honor Girl, 3, 4.

**Mildred Vinsant**

Theta, 2, 3, 4; N. O. A., 2; Treble Clef, 4; Girls' High School Club, 3.

**Donald Simmons**

Bentons, 2, 3.





**Marie Gertrude Barclay**

**Cordes Joseph Schwenk**

National Honor Society, 4; Benton, 1, 2, 4; Vice-President Bentons, 4; Commercial Club, 2, 4; President Commercial Club, 4; N. C. C. Play, 4; R. O. T. C. 1.

**Howard A. De Moss**

Delphian, 4; Student Council, 4.

**Helen C. Enright**

**Geraldine Hall**

Delphian, 1, 2, 3, 4; Vice-President Delphians, 4; Math Club, 3, 4; G. H. S. C., 1, 2, 3, 4; Student Council, 4.

**George E. Swope**

Charter Member Music Appreciation Club, 4; Treasurer M. A. C., 4; Band, 3, 4; Christmas Play, 4.

**Lloyd Gregory**

B. H. S. C., 4.

**Helen Delouise Kerr**

Art Club, 3, 4; President Art Club, 4; G. H. S. C., 1, 2, 3; Student Council, 3; Art Editor of Annual, 4; First Prize Poster Contest, 1.

**Rebecca Jane Burdette**

Shakespeare, 2, 3, 4; Treasurer Shakespeares, 4; Spanish Club, 4; G. H. S. C., 1, 2, 3; Student Council, 3.

**Leland C. Burns**

Music Appreciation Club, 4; Boys' High School Club, 4; Band, 2; Student Council, 4; Inter Club Dance Committee, 4.

**Cleveland Moulton**

**Eleanor W. Culbertson**

Alpha, 1, 2, 3, 4; Vice-President Alphas, 4; Girls' High School Club, 1, 2, 3, 4; G. H. S. C. Cabinet, 2, 3, 4; G. H. S. C. Honor Girl, 2, 3; Inter-Society Dance Committee, 4; Student Council, 4; Secretary Student Council, 4.

**Pearl Ganzer**

**Marvin P. Pool**

First Sergeant R. O. T. C., 2, 3; Captain, 4.

**James S. Dumit**

**Eva Gonterman**



- |  |   |
|--|---|
| Robert Andrew                                      | Carl Jourdan<br>B. H. S. C., 1, 2; Art Club, 3.                           |
| Leona Bauer<br>G. H. S. C., 4.                     | Leland Waverly Macklin<br>R. O. T. C., 2, 3.                              |
| Fred W. Brunig                                     | Florence J. Meek  |
| Cecil Burlingame                                   | Thelma J. Meek  |
| Eletha L. Chatburn                                 | Renata Nicoll<br>Clonian, 2.  |
| Earl Dunn  | Dorsey Osborne  |
| Courtney England                                   | Carl Rechner  |
| Florence Evans                                     | Thelma Rowe   |
| Robert Felz  | Constance Scott<br>Clonian, 3, 4; Sergt.-at-Arms Clonians, 4.             |
| Eugene Field                                       | Anna Singleton  |
| Dwight H. Hall                                     | Thelma Smith  |
| Walter Harris                                      | Phelps Toler<br>Boys' High School Club, 2, 3, 4; Sergeant R. O. T. C., 3. |
| Edna V. Hogan<br>Delta, 3, 4; Treasurer Deltas, 4. | Richard M. Weinberger<br>Student Council, 4.                              |
| William Jackson                                    |   |
| Opal James   |   |





Forester



Dorothy Smith '24

Treasurer, Thelma Lyle

Reporter, Warner Lantz

Secretary, Harry Zane

President, James Smart

Sergeant-at-Arms, Walter Henderson

Vice President, Tyniajo Searcy

Gift Receiver, Forrest Judd

## Class of 1925

Aye, well do I remember, 'twas in the early part of June. The court room was jammed. Spectators who could not push into the room crowded the streets. Yes; all hearts with but a single thought—the sentence, would it be guilty or not guilty?

In the court room, interest was at the highest pitch.

The jury filed in. The chairman of the twelve arose.

“Your Honor, without doubt the prisoner is guilty in every respect of the word.”

The Judge: “Since the jury has found the prisoner guilty of participating in all activities, in fact of doing so much that the Seniors had to take a back seat, I sentence the grandest Junior class in the history of Northeast to serve one more year at that memorable school.”

The Class: “But, Sir——”

His Honor: “’Tis said and done. I made this sentence because of your commendable work as students and as activity men, because this class of '25 has shown itself capable of shouldering any burden that may be placed upon it. The Juniors have beaten a path for the Sophomores to follow, and it will be the Juniors (next year's Seniors), who will lead the school on to an endless field of glory and honor.”

The Class: “We solemnly pledge to give our full measure of devotion to ‘thou dear Northeast’.”

So ended the school year for the class of '25.

WARNER LANTZ, Reporter.

### JUNIORS.

Girls			
Allen, Aileen	Brown, Dorothy	Conover, Frances	Dwight, Ruth M.
Allen, Margaret	Bowman, Lucille	Cook, Gladys	Dwyer, Helen
Allison, Vera	Broddus, Emma	Cook, Nellie	Eble, Agnes
Altergott, Garnett	Brotherton, Margaret	Cooper, Hazel	Eckles, Alberta
Anderson, Lorine	Browning, Ruth	Cooper, Jaunita	Enright, Aileen
Arnold, Betty	Bryant, Beulah J.	Coppaken, Mary	Epperson, Pauline
Ashlock, Estella	Burch, Waunita	Coulter, Madge	Finfrock, Marybelle
Bagby, Eloise	Burton, Dorothy	Craig, Elizabeth	Ford, Katherine
Baily, Alice	Byrd, Frances	Craig, Evelyn	Forman, Louise
Banta, Helen	Campbell, Gladys	Cronkhite, Florence	Foster, Reva
Barnes, Helen	Carder, Cleo	Crowley, Doveta	Frazee, Dorothy
Barnes, Margaret	Cassey, Flossie	Cunningham, Nola	Frick, Katherine
Bash, Lucille	Cauley, Alice	Day, Mildred	Galloway, Mabel
Baumgarten, Roberta Bell	Cavender, Alma	Davis, Merle	Gaw, Helen
Bell, Eilleen	Clutterbuck, Thelma	Dixon, Corrine	Gee, Bernice
Benson, Martha	Coats, Mildred	Dorsey, Vera	George, Genevieve
Biggs, Dorothy	Coats, Maurine	Doty, Elizabeth	Gibson, Lucille
Blakesly, Helen	Cochran, Frances	Drake, Katherine	Gonterman, Sadie
Blankenship Ruby	Colton, Elizabeth	Draper, Gladys	Gornall, Elizabeth
Blasco, Sevena	Colville, Margaret	Drinkard, Cora Lee	Grabau, Anna
Boston, Bernice	Combs, Harriet	Dudfield, Virginia	Graham, Mary
Boucher, Bertha	Combs, Mary	Duggins, Blanche	Grant, Helen
		Du Sair, Helen	Groesbeck, Harriett

# Easter

- |  |  |   |   |
|--|--|---|---|
| <p>Groth, Emily<br/>Haggard, Fredis<br/>Halvey, Agnes<br/>Hamilton, Dorothy<br/>Hammond, Beulah<br/>Harness, Marjorie<br/>Harris, Jennie<br/>Hattem, Hazel<br/>Haynes, Mildred<br/>Head, Nancy<br/>Henderson, Esther<br/>Henderson, Verna<br/>Henry, Dorothy<br/>Hettinger, May<br/>Belle<br/>Henderson, Irma<br/>Hobbs, Clella<br/>Hood, Dorothea<br/>Hoover, Kathleen<br/>Hopkins, Hazel<br/>Horn, Virginia<br/>Horton, Thelma<br/>Hudspeth, Elizabeth<br/>Hurley, Grace<br/>Jackson, Charlotte<br/>Jackson, Lettie Lee<br/>Jackson, Thelma<br/>James, Ethel Rose<br/>James, Betty<br/>Jeffery, Dorothy<br/>Jenkins, Viola<br/>Jennens, Alice<br/>Jewell, Grace<br/>Johnson, Dorothy<br/>Kelly, Muriel<br/>Kennedy, Mary<br/>Kiefer, Louise<br/>Kilroy, Edith<br/>Kirk, Jessie Mae<br/>Kirkpatrick, Mellie<br/>Klinefelter, Marguerite<br/>Knoche, Blanche<br/>Lake, Gertrude<br/>Laughlin, Lucille<br/>Leach, Louise<br/>Leach, Ruth<br/>Lewis, La Bon<br/>Link, Veleda Madge<br/>Lockard, Helen<br/>Long, Celia<br/>Lucas, Maxine<br/>Lyle, Thelma<br/>Lynd, Marguerite<br/>Lyon, Margaret<br/>McCumber, Edna<br/>McGregor, Blanche<br/>McGuire, Mildred<br/>McLeod, Bernice<br/>McPheter, Mary<br/>McQuery, Charlotte<br/>MacLeod, Madge<br/>Madorie, Dorothy</p> | <p>Malkmus, Frances<br/>Manning, Veda<br/>Markowitz, Eva<br/>Martin, Corinne<br/>Martin, Estella Mae<br/>Mayer, Margaret<br/>Mayes, Mary Lee<br/>Menger, Gladys<br/>Miller, Evelyn<br/>Miller, Lavera<br/>Miller, Jane<br/>Milton, Jewell<br/>Misner, Grace<br/>Morris, Alice<br/>Morrison, Bernice<br/>Mosbarger, Thelma<br/>Murphy, Matilda<br/>Nash, Emily<br/>Neal, Frances<br/>Nelson, Lillian<br/>Newman, Venita<br/>Newsom, Uarda<br/>Niebrugge, Mary<br/>Helen<br/>Noland, Nadia<br/>Norris, Mabel<br/>Norton, Mary<br/>Virginia<br/>Nussbaum, Eva<br/>Nye, Charlotte<br/>O'Dell, Dorothy<br/>Parker, Dorothy<br/>Parsons, Ruth<br/>Patrick, Marian<br/>Pettit, Ella Pearl<br/>Piper, Helen<br/>Platter, Margaret<br/>Poindexter, Mildred<br/>Polley, Elizabeth<br/>Powell, Kathryn<br/>Pool, Beatrice<br/>Prichard, Pauline<br/>Richner, Genevieve<br/>Robertson, Annabel<br/>Robinson, Mary<br/>Rogers, Alva<br/>Rogers, Helen<br/>Roof, Thelma<br/>Ryan, Margaret<br/>Sampson, Leona<br/>Savoca, Anna<br/>Scharig, Lillian<br/>Schindel, Theresia<br/>Schneider, Mildred<br/>Schoenberg, Gertrude<br/>Scott, Gwendolyn<br/>Searcy, Tyniajo<br/>Shawham, Mary<br/>Ellen<br/>Shefrin, Jessie<br/>Shields, Margaret<br/>Shockley, Marian<br/>Sliffe, Dorothy<br/>Sliffe, Lucille<br/>Sloan, Fredia</p> | <p>Smith, Margaret<br/>Smith, Margaret E.<br/>Smith, Zeda<br/>Smoot, Rebecca<br/>Snyder, Dorothy<br/>Solomon, Ruth<br/>Sowers, Elnor<br/>Spears, Ladine<br/>Spelman, Frances<br/>Spicer, Ruth<br/>Sprink, Louise<br/>Stark, Mary Belle<br/>Steel, Marian<br/>Stephens, Ardene<br/>Stevenson, Jewell<br/>Stickle, Louise<br/>Stoneburner,<br/>Burdette<br/>Strode, Jessie<br/>Suddarth, Genevieve<br/>Swaney, Lois<br/>Tarwater, Marjorie<br/>Thelen, Romona<br/>Ticknor, Alta<br/>Toler, Virginia<br/>Turner, Agnes<br/>Twyman, Helen<br/>Uits, Virginia<br/>Utt, Ethelyn<br/>Utt, Martha<br/>Vanderveer, Edna<br/>Vierheilig, Alice<br/>Waller, Leonora<br/>Warrens, Dorcas<br/>Watts, Ora<br/>Wells, Alice<br/>Wells, Dorothy<br/>Weyler, Alice<br/>White, Alice<br/>Whiting, Virginia<br/>Wiese, Grace<br/>Wilhite, Eunice<br/>Wilkerson, Lois<br/>Williams, Willa<br/>Willis, Betty<br/>Wine, Vinnie<br/>Wolfert, Harriett<br/>Woodard, Mabel<br/>Worthington,<br/>Kathryn<br/>Woods, Valencie<br/>Wright, Lillian<br/>Wright, Martha<br/>Yearwood, Eunice<br/>Yennie, Isabel<br/>Young, Mildred<br/>Zuckerman, Ethel</p> | <p>Barker, Eldon<br/>Barnes, Ralph J.<br/>Bash, Lawrence<br/>Berry, Glessner<br/>Billings, Roy<br/>Bird, John<br/>Blackburn, Ralph<br/>Bondurant, Howard<br/>Bowser, Winfield<br/>Brainard, Ernest<br/>Braun, Armour<br/>Brent, Clarence<br/>Brower, Frances<br/>Brouillette, Carl<br/>Buckingham, George<br/>Buttler, James<br/>Burnes, Ralph<br/>Burnes, Orea<br/>Cameron, Allen<br/>Carlton, Rolan<br/>Castleman, Arthur<br/>Christensen, Herbert<br/>Cleaves, Eugene H.<br/>Coe, Kenneth<br/>Courtney, David<br/>Couts, Kenneth<br/>Covault, Morris<br/>Crites, Harold<br/>Cromwell, William<br/>Crosby, Jewell<br/>Crowley, Forrest<br/>Cunningham, Robert<br/>Darrow, Glenn<br/>Davidson, Forrest<br/>Dakessian, Thomas<br/>Dedrick, Lyndon<br/>Drury, Robert<br/>Dudley, Eugene<br/>Duke, Wilbur<br/>Eads, Thomas<br/>Ebersole, Reynold<br/>Eddy, Albert<br/>Edie, Stewart<br/>Eells, William<br/>Eichenberger, Elmer<br/>Fenner, George<br/>Fisher, Everett<br/>Fisher, Gearhardt<br/>Ford, Paul<br/>Frank, Eugene<br/>Frisby, Vernon<br/>Gaffney, Dwight<br/>Gebhard, Ray<br/>Gill, William<br/>Goellner, George<br/>Goforth, Ray<br/>Goodhart, Morgan<br/>Gordon, Jerome<br/>Grower, Dale<br/>Grace, William<br/>Gruver, Dale<br/>Haase, Edwin<br/>Haggard, Milton<br/>Hall, Leslie<br/>Hamilton, Frank</p> |
|--|--|---|---|

### Boys

- Addington, Carl  
Alexander, Ollie  
Allen, Charles  
Allred, Raymond  
Altergott, John H.  
Anderson, Myron

# Director

Harper, James  
 Hart, George  
 Harvey, George  
 Haverd, George  
 Hawkins, Fred  
 Hazelbaker, Howard  
 Heaton, Robert  
 Heidelberger, William  
 Henderson, Walter  
 Hendrix, Doyle  
 Henley, Miles  
 Hentzen, Gene  
 Henry, Max  
 Houston, Ed  
 Hubbard, Ira  
 Hudson, Leslie  
 Huffman, Dale  
 Hughes, Carl  
 Hurst, Harold  
 Ireland, Howard  
 Jackson, Abe  
 Jewell, James  
 Jewell, Gilbert  
 Jameson, Fred  
 Jett, Richard  
 Johnson, Archie  
 Jones, Blair  
 Jones, Charles  
 Jones, Paul  
 Jones, Winthrop  
 Judd, Forrest  
 Jury, Howard  
 Kavanagh, Fred  
 Kelly, Max  
 Knighton, Ross  
 Kobelt, William  
 Konizeski, Warren  
 Kuhlman, Orville  
 Kunkle, Jack  
 Lantz, Warner

Lapp, Howard  
 Lapin, Joe  
 Latimer, Cecil  
 Latshaw, Ross  
 Leach, Henry  
 Levine, Harry  
 Lewis, Dan  
 Lewis, Joe  
 Lochman, Walton  
 Lowe, Earl  
 Luckman, Charles  
 Luther, Harold  
 Lutz, Frank  
 Lux, Boldy  
 Lynn, Eugene  
 Lynn, Russell  
 McElhinney, L.  
 McKiddy, Martin  
 McLean, Henry  
 Madick, Joseph  
 Marshall, Charles  
 Martin, George  
 Marvin, Norval  
 Mason, Wilbur  
 Matlock, Walton  
 Mayes, James  
 Meyer, Wilbur  
 Miller, Samuel  
 Mills, John  
 Monk, William  
 Morgan, Eugene  
 Mottley, Angelo  
 O'Dell, Robert J.  
 O'Dell, Robert W.  
 O'Neill, William  
 Orrison, Harvey  
 Paine, Harold  
 Parks, Gordon  
 Parmer, Caryl  
 Peironnet, Reese  
 Pellegrino, Anthony

Peterson, Irvin  
 Peterson, Leonard  
 Picone, Alexander  
 Plummer, Le Roy  
 Porter, Louis  
 Powers, Raymond  
 Precht, Lloyd  
 Ralph, Harold  
 Ramsey, Charles B.  
 Randazzo, Robert  
 Remley, Paul  
 Rice, Charles  
 Robert, Dean  
 Rodriguez, Manuel  
 Rooks, Russell  
 Rosser, Thomas  
 Ryan, Eugene  
 Ryan, Herbert  
 Salomon, Emery  
 Sands, Jack  
 Sawyer, Franklin  
 Sayles, Harold  
 Scharrer, William  
 Schmahlfeldt, Arthur  
 Schneider, Frank  
 Schumaker, Herbert  
 Scott, Walter  
 Scyster, James  
 Settle, Austin  
 Shively, Lyman  
 Spotliff, Wilmot  
 Silverstein, Jerome  
 Simpson, John  
 Basil  
 Singer, Simpson  
 Singleton, Albert  
 Sloan, Ralph  
 Smart, James  
 Smith, Caldwell  
 Smith, Ernest

Smith, Leonard  
 Smith, Wallace  
 Solomon, Julius  
 Somers, George  
 Stanley, Thomas  
 St. Clair, Joe  
 Steffee, Wilbur  
 Stein, Meyer  
 Stephens, Harry  
 Stockwell, Clifford  
 Storr, Archie  
 Summers, John  
 Thompson, Hosea  
 Toft, Ronald  
 Tracy, Walter  
 Van Winkle, Richard  
 Wade, Hubert  
 Walker, Clyde  
 Walker, Kenneth  
 Walter, Harris  
 Ward, Lawrence  
 Watson, Harold  
 Watts, Oran  
 Webster, Clarkson  
 Wells, Hubert  
 Wesner, Charles  
 Wetherill, Roy  
 White, John  
 White, Stanley  
 Wickstrom, Clarence  
 Wilmore, Eugene  
 Wilson, Albert  
 Wilson, Phillip  
 Witherow, John  
 Witchner, Saul  
 Wolfgang, Abner  
 Wood, Don  
 Woods, William  
 Yambert, Ralph  
 Zane, Harry  
 Zimmerman, Kermet



## Class of 1926

Though Northeast may have failed at times to perceive that we are true jewels, yet here we stand—the largest Sophomore class in the history of the school; not only the largest, but the best, be it known. For when you come back in '25, you'll see cups you never saw before—cups which the Sophomores helped win. And that's no idle boast, for we have much talent. Two Sophomores have won letters in basket ball and several show great promise in track. Sixteen Sophomores are on the Honor Roll, two on the highest and fourteen on the general. We were represented in the Music Contest this year also.

Legend, myth and even historical records are replete with tales of Seniors and Juniors, but we, the class of '26, are out to show the world that honors may fall to Sophomores; in fact, we have proved it.

But have our successes turned our heads? Do we allow our triumphs to stretch our hat bands? No! Far from it. We still eat in the same lunch room, sit in the same assemblies, go to the same meetings with these lesser beings, the upper classmen.

FOLINE EPPSTEIN, '26.

### SOPHOMORES

#### Girls.

Abell, Ruth	Bowman, Geneva	Cross, Kathryn	Feedback, Esther
Altergott, Alice	Branche, Zelma	Cummings, Fosphine	Fitzgerald, Kathleen
Allen, Elizabeth	Browman, Elizabeth	Curtis, Othel	Foster, Clara
Anderson, Mildred	Brooks, Esther	Daniels, Kathryn	Franzman, Virginia
Anderson, Thelma	Bowman, Margaret	Darrell, Amber	Fredenberg
Armantrout, Ruth	Braden, Lola	Davidson, Juanita	Marguerite
Armstrong,	Buddmeyer, Nona	DeFoe, Vivian	Frederick, Virginia
Florence	Bull, Kathaleen	DeRubertis, Mary	Fregman, Jeanette
Arney, Edna	Burdette, Lois	Diamond, Harriett	Freeman, Mildred
Armstrong,	Burgess, Olive	Dickerson, Gladys	Fuller, Lucille
Martha P.	Burk, Ivy	Dickenson, Edith	Garrett, Cleo
Askew, Wade	Burlie, Martha	Dillon, Anna	Gastman, Freda
Austin, Elizabeth	Burns, Ardith	Dimmitt, Eleanor	Gatts, May
Backstrom, Helen	Burns, Kathleen	Doherty, Isabel	Gee, Cova
Baehr, Sidona	Burns, Meda	Donemyer, Marjorie	Gillespie, Me. Vina
Bailey, Dorothy	Callaway, Lola	Donnici, Theresa	Gleason, Jane
Bailey, Ruth	Calvin, Eva	Donohue, Agnes	Glen, Ada Margaret
Baker, Grace	Campbell, Ruth	Dowley, Edna	Glenn, Dorothy
Baker, Kathryn	Carl, Frances	Doyle, Monta Mary	Goddard, Agnes
Baldock, Winniefred	Carlisle, Nadine	DuBois, Frances	Gooch, Elsie
Barnes, Louise	Carson, Elizabeth	Dunleavy, Catherine	Gray, Hazel
Basham, Thelma	Chambliss, Elizabeth	Dunn, Geraldine	Grebe, Edna
Beeman, Lucille	Chambers, Alice	Dwight, Mary Ellen	Grubbs, Dorothy
Beeman, Wahnita	Jean	Edgar, Viola	Gray, Wenonah
Beck, Erwana	Cleaver, Catherine	Edlund, Eloise	Haddock, Margaret
Bell, Margaret	Cole, Lucille	Elgin, La Vere	Hader, Genevieve
Benning, Hazel	Comaschi, Margaret	Elston, Helen	Hadley, Winifred
Beyers, Elizabeth	Conway, Edith	Emme, Alice	Hamilton, Lola Mae
Bickford, Esther	Cook, Gwendolyn	Emmert, Margaret	Hardin, Martha
Beggerstaff, Evelyn	Cook, Opal	Eppstein, Foline	Harbert, Colleen
Blankenship, Audrey	Covault, Frances	Ericksen, Jessie	Henderson, Faye
Bleich, Lois	Cox, Ruth	Estrin, Henriette	Henderson, Irene
Books, Marjorie	Croft, Ruth	Evans, Effie	Henderson, Ruth
Borders, Hyacinth	Crosby, Laurel	Evans, Marjorie	Henry, Hazel
	Cruce, Florence	Farrand, Katherine	Hensley, Martha
	Crummett, Marion	Faussett, Martha	Herr, Helen
	Crutcher, Marian	Fares, Carolyn	Hersh, Marguerite

# Northester

Hickey, Loretta  
 Hellias, Margaret  
 Hobbs, Madeline  
 Hodges, Naomi  
 Hoefer, Marian  
 Holderby, Helen  
 Holien, Anna  
 Houn, Anna  
 Hopkins, Irna  
 Hostetter, Margaret  
 Hulshizer, Mildred  
 Hutcheson, Rhuana  
 Jackley, Anabel  
 James, Marguerite  
 James, Mildred  
 Jarboe, Katherine  
 Johnson, Berna  
 Johnson, Bertha  
 Jones, Mildred  
 Juricak, Mary  
 Kalinich, Mary  
 Kenney, Ruth  
 Kelso, Rega  
 Kidd, Bernice  
 King, Lorene  
 Kobelt, Ruth  
 Konizeske, Eleanor  
 Kresse, Rena  
 Kubrak, Anna  
 Kuhn, Anna Mae  
 Kuhn, Ruthine  
 Kuklman, Elizabeth  
 Kuhran, Rosa  
 Lampert, Jewell  
 Laud, Lucille  
 Lay, Thelma  
 Levine, Emma  
 Lervis, Mary  
 Elizabeth  
 Liggett, Verna  
 Lelley, Lorene  
 Logan, Mary  
 Long, Lucille  
 Lord, Helen  
 Lauary, Roberta  
 Lucas, Alma  
 Lyndon, Josephine  
 McCance, Ellen  
 McClentock, Frances  
 McDonald, Dorothy  
 McElhenney,  
 Blanche  
 McFadden, Virginia  
 McKinlay, Margaret  
 McKnight, Clara  
 McMuller, Jessie  
 McNerney, Mary  
 McWilliams,  
 Mildred  
 Mabie, Maxine  
 Macklin, Fae  
 Maddy, Minola  
 Matin, Dna  
 Martin, Estella Mae  
 Martin, Haycinth

Martin, Ona  
 Marvin, Edna Low  
 Mauck, Lena  
 Mayes, Virginia  
 Melcher, Dorothy  
 Merchant, Thelma  
 Merlio, Frances  
 Merritt, Madalyn  
 Metcalfe, Ruth  
 Middleton, Alpha  
 Miller, Mary  
 Mills, Helen  
 Mills, Katherine  
 Milton, Vera  
 Minshall, Mildred  
 Misner, Vernah  
 Mitchell, Edith  
 Momyer, Dorothy  
 Moore, Mabel  
 Morison, Dorothy  
 Moxom, Mary  
 Moran, Mary  
 Nadlman, Bessie  
 Nagy, Elizabeth  
 Newark, Marie  
 Nervall, Mildred  
 Neyman, Ola  
 Oakley, Winona  
 O'Neill, Mary  
 Osborne, Frances  
 Orvens, Helen Marie  
 Parker, Della  
 Pearce, Frances  
 Peck, Romeyn  
 Pellegrino, Anna  
 Pemberton, Thelma  
 Pendleton, Gladys  
 Peoples, Goldie  
 Petrovic, Sophia  
 Phillips, Olive  
 Pittman, Thelma  
 Poole, Virginia  
 Pound, Pearl  
 Pratt, Anna  
 Preston, Pauline  
 Procter, Mary Evalyne  
 Putman, Virginia  
 Reddinger, Marvel  
 Reed, Jennett  
 Reese, Lola  
 Reily, Florine  
 Remley, Eva  
 Rey, Mercedes  
 Rhoads, Virginia  
 Richmond, Grace  
 Riley, Bonnie  
 Roberts, Augusta  
 Roberts, Dorothy  
 Roberts, Elizabeth  
 Rogers, Ula  
 Ryder, Dorothy  
 Sampson, Elsie  
 Sargent, Laura  
 Salzburg, Harriett  
 Schmehl, Rebecca

Schoonover, Grace  
 Scott, Edna  
 Scott, Ethel  
 Sears, Louise  
 Sequist, Frances  
 Setzler, Glendora  
 Sewell, Martha  
 Shanks, Jane  
 Sharp, Anna Maud  
 Shawhan, Leola  
 Sheldon, Mildred  
 Shinn, Katherine  
 Shonert, Helen  
 Shrimpton, Florence  
 Shields, Lucille  
 Skilley, Leone  
 Slaughter, Dorothy  
 Sleyster, Bernice  
 Smith, Briddelle  
 Smith, Frances  
 Smith, Georgia C.  
 Smith, Georgia P.  
 Smith, Helen  
 Smith, Kathryn  
 Spalinski, Helen  
 Sparks, Clara Belle  
 Spelman, Elizabeth  
 Spencer, Elaine  
 Spotswood, Anabel  
 Stansbury, Grace  
 Stilts, Evalyn  
 Stoup, Margaret  
 Stowers, Esther  
 Stukey, Dorothy  
 Stewart, Vera  
 Sylvester, Vencee  
 Talbott, Evelyn  
 Tapko, Irene  
 Tavener, Martha  
 Taylor, Edna May  
 Terry, Elizabeth  
 Thompson, Grace  
 Thompson, Tracie  
 Timmons, Doris  
 Tolman, Geraldine  
 Truelsen, Althea  
 Turner, Florence  
 Turner, Mary  
 Turner, Myrtle  
 Vanderveer, Ora  
 Vaughn, Mildred  
 Wade, Audra  
 Wade, Ruby  
 Waldon, Emma Jean  
 Ward, Irene  
 Ward, Ora  
 Waters, Ruth  
 Watkins, Doris  
 Watkins, Kathryn  
 Wattson, Vendla  
 Wedde, Madge  
 Wells, Avis  
 Wells, Helen  
 Wells, May  
 Weyler, Helen

White, Francis  
 White, Mildred  
 White, Thelma  
 Williamson, Hazel  
 Willis, Jeanette  
 Willis, Margery  
 Wilson, Dorothy  
 Wilson, Isabelle  
 Winn, Elizabeth  
 Wise, Lois  
 Wood, Minnie Lee  
 Woodling, Merle  
 Woods, Mildred  
 Woodruff, Ellen  
 Worrel, Dorothy  
 Wright, Thelma  
 Wyatt, Josie  
 Young, Marion  
 Ziegel, Alice

## Boys.

Adams, Howard  
 Adams, Robert  
 Aldrich, Joseph  
 Alexander, Don  
 Allen, Terrance  
 Allen, Ralph  
 Anello, Vincent  
 Argo, Ralph  
 Askew, Wade  
 Atkins, William  
 Baird, George  
 Baird, Paul  
 Baker, Abe  
 Baldwin, George  
 Barber, Don  
 Barbour, Henry  
 Barr, Wallace  
 Bayly, Thomas  
 Beers, Fred  
 Berry, Kenneth  
 Beverly, Ernest  
 Billings, Fred  
 Blasco, Frank  
 Bluementhal, Louis  
 Bombarger, Edward  
 Books, Otho  
 Bowlin, Domie  
 Brokmeyer, Henry  
 Brotemarkle, R.  
 Brown, Ansil  
 Brown, Victor  
 Buck, Roy  
 Bulkey, Richard  
 Burdick, Robert  
 Bushell, Lewis  
 Byard, James  
 Cameron, Barham  
 Cary, Harold  
 Caskey, James  
 Chambliss, Robert  
 Charlton, Edward  
 Chatten, Clarence  
 Clift, Herbert

# November

Courtney, James  
 Cousins, John  
 Courtney, Herbert  
 Cunigin, Merrimore  
 Curran, James  
 Curry, Floyd  
 Crummet, Marian  
 Daniel, Arthur  
 Daniel, Paul  
 Davis, Forrest  
 Davis, Leslie  
 De Bell, Carl  
 Dean, George  
 De Maria, Pete  
 Diamond, Fred  
 Dods, Chester  
 Dodson, Charles  
 Donnnon, Gaston  
 Doyle, Ed  
 Ducate, Jack  
 Dumit, Henry  
 Dunn, Granville  
 Dunn, William  
 Eager, Harry  
 Eagle, John  
 Elliott, Albert  
 English, Raymond  
 Estrin, Fred  
 Fann, Roy  
 Fishback, Lawrence  
 Flournoy, Laurence  
 Foster, Warren  
 Friedrichsen, Paul  
 Gale, Douglas  
 Gardner, Frances  
 Gartman, John  
 Geabhardt, Howard  
 Gilberts, John  
 Gilmore, Bradford  
 Godfrey, Clifford  
 Goe, Thomas  
 Gotschall, Leo  
 Ginden, Sam  
 Green, Raymond  
 Greene, Floyd  
 Grisham, Leo  
 Grishwold, Charles  
 Grote, Charles  
 Hahn, Germinal  
 Hale, Clarence  
 Hall, Clifton  
 Hancock, Irvin  
 Hanly, Phillips  
 Harlan, Carl  
 Harlan, William  
 Harris, Charles  
 Harris, William  
 Harrison, Howell  
 Harshman, Melvin  
 Hartwell, Gene  
 Havard, Bert  
 Haynes, Harry  
 Hawn, Thomas  
 Heaton, Don

Henley, Albert  
 Hensly, George  
 Hobbs, Jack  
 Hodge, Julian  
 Hodges, Harold  
 Holbrook, Richard  
 Holloway, John  
 Holman, John  
 Holmberg, Albert  
 Howard, Virgil  
 Huff, Leonard  
 Hunt, Welby  
 Huber, Richard  
 Hunter, Geo. I.  
 Hunter, Geo. M.  
 Isom, Charles  
 Jackson, Hartley  
 Jackson, Orville  
 James, Samuel  
 Janes, David  
 Jennings, Wm.  
 Jolley, Nelson  
 Jones, Glen  
 Jones, Virgil  
 Kamensky, Samuel  
 Kamensky, Sherman  
 Karl, Virgil  
 Killingsworth, Lyle  
 Kinley, Dan  
 Kionka, Carl  
 Klein, Milton  
 Klein, Robert  
 Knight, Noel  
 Latta, Howard  
 Laughlin, David  
 Leaton, Roger  
 Lee, Clyde  
 Leopold, Charles  
 Lebrack, Ed  
 Lester, Theodore  
 Letellier, Jeoy  
 Leritz, Sidney  
 Lincoln, Russell  
 Lockard, Arthur  
 Lough, Hugh  
 Lynn, Joseph  
 McCain, George  
 McDaniel, Meridith  
 McGuire, Ashley  
 McIlvain, Gaylord  
 McMillian, Robt.  
 Maddon, Hugh  
 Maddick, Robt.  
 Madorie, Leland  
 Manning, Maurice  
 Markward, Wm.  
 Marshall, David  
 Martin, Roy  
 Meieranend, Claude  
 Merlin, Arthur  
 Michaun, Chas.  
 Miller, Cyrus  
 Miller, Elton  
 Montgomery, Paul

Monk, Robt.  
 Moore, Wm.  
 Moran, Barney  
 Moroney, Jack  
 Mortimore, Harry  
 Mossie, Geo.  
 Moore, Henry  
 Mullin, Key  
 Newhern, Herbert  
 Newhern, Robt.  
 Nightengale, Orville  
 Noland, Russell  
 Nolte, Murry  
 North, Frank  
 Nussbaum, Louis  
 O'Brien, Leland  
 Oldham, Raymond  
 Oliver, Lawrence  
 O'Neal, Geo., Jr.  
 Osenberg, Herman  
 Parker, Chester  
 Peck, Lynn  
 Pellet, Kenneth  
 Pendleton, Ralph  
 Pettit, Dean  
 Pigg, John  
 Porter, James  
 Powell, John  
 Prosser, Moorman  
 Pruett, Grover  
 Quade, Robt.  
 Radliff, Chas.  
 Rudcliff, Kenneth  
 Ramsey, Lawrence  
 Rausch, Robt.  
 Rebman, Carl  
 Rea, Leofoh  
 Ream, Jackson  
 Reese, Billy  
 Reifel, Arnold  
 Rhoads, Marvin  
 Richards, Robt.  
 Richardson, Ed  
 Richardson, Frank  
 Rider, Fred  
 Roberson, Frank  
 Roberts, John  
 Robinson, Harold  
 Robrock, Wilmer  
 Ross, Robt.  
 Rucker, Winston  
 Runyon, Fred  
 Salzer, Clarence  
 Savoca, Anthony  
 Scarritt, Ed  
 Schaeffer, Joseph  
 Sharp, Earl  
 Showalter, Lyle  
 Sides, Houston  
 Sieben, Jack  
 Simon, Dave  
 Sloan, Robt.  
 Smith, Chester W.  
 Smith, Earl

Smith, Frank  
 Smith, John E.  
 Smith, Kelly  
 Sodenberg, Nathaniel  
 Sowers, Geo.  
 Spangler, Earl  
 Spotswood, Russell  
 Stanley, Forrest  
 Stark, Frank  
 St. Clair, Geo.  
 Steel, Denby  
 Steele, Richard  
 Stein, Nathan  
 Stephens, Walker  
 Stephens, Frederick  
 Stevens, Leith  
 Stewart, Arthur  
 Stobaugh, Mason  
 Stone, Don  
 Stultz, Robt.  
 Sturges, James  
 Supofsky, Herman  
 Swartz, Ray  
 Tatum, Klaber  
 Temple, Harold  
 Thomas, Roy  
 Thomson, Clifford  
 Thomas, Ollie  
 Town, Arthur  
 Trapnell, Russell  
 Travis, Edwin  
 Turner, Wm.  
 Van Dyke, Harold  
 Van, Mark  
 Van Vleck, Jack  
 Victor, Robt.  
 Victor, Frank  
 Vogt, Clyde  
 Wade, Dell  
 Walker, Harold  
 Watson, Gordon  
 Wendle, Paul  
 Wesley, Harold  
 Webb, Orian  
 Wheeler, Curtis  
 Wherry, Wm.  
 White, Geo.  
 White, Robt.  
 White, Samuel  
 Wilkey, Oscar  
 Williams, Arthur  
 Williams, Everil  
 Williams, Frances  
 Williams, Maurice  
 Williams, Luroff  
 Willis, Gordon  
 Wilson, Elvin  
 Wilson, Floyd  
 Wilson, James  
 Winans, Uhl  
 Winders, Ralph  
 Woolridge, Frank  
 Wycoff, Arthur  
 Yancy, Horace  
 Zimmerman, Hugh



### THE FACULTY'S GIFT TO MISS ELLEN E. FOX.

Among the many expressions of appreciation that were extended to Miss E. Fox on her retirement from the active work of teaching in our High School, was the presentation by the faculty of one of the rarest etchings entitled, "The House of Gold." The following note of presentation accompanied the gift:

Miss Ellen E. Fox,

Dear Friend:

Most cordial greetings to you from the Principal and Faculty of Northeast High School!

Daniel Voorhes, the stalwart and famous Indiana Senator, said, in his eloquent eulogy to that eminent painter, Brumidi, whose wonderful paintings adorn the dome of our nation's capitol: "He who scatters along life's highways objects of beauty for the human eye to rest upon, is a benefactor of the human race!" If this be true of lifeless works of art, how much truer is it with the vital deeds of the human heart, and mind, and hand. It is for this reason, Miss Fox, that your fellow teachers and friends, take supreme delight in honoring you on your retirement from the active work of teaching.

Your long and faithful service has yielded a plentiful and golden harvest, which is fittingly symbolized by the accompanying rare etching of and entitled "**The House of Gold.**"

On behalf of Principal B. M. Stigall and the Faculty of the Northeast High School, we, the committee, beg you to accept this work of art as a small token of our perennial friendship and esteem for you.

E. D. PHILLIPS, Chairman  
MISS JANE ADAMS  
MISS EDITH E. BARNETT.  
MISS LOUISE U. LEONARD  
MISS ELISABETH TAYLOR





# Organizations

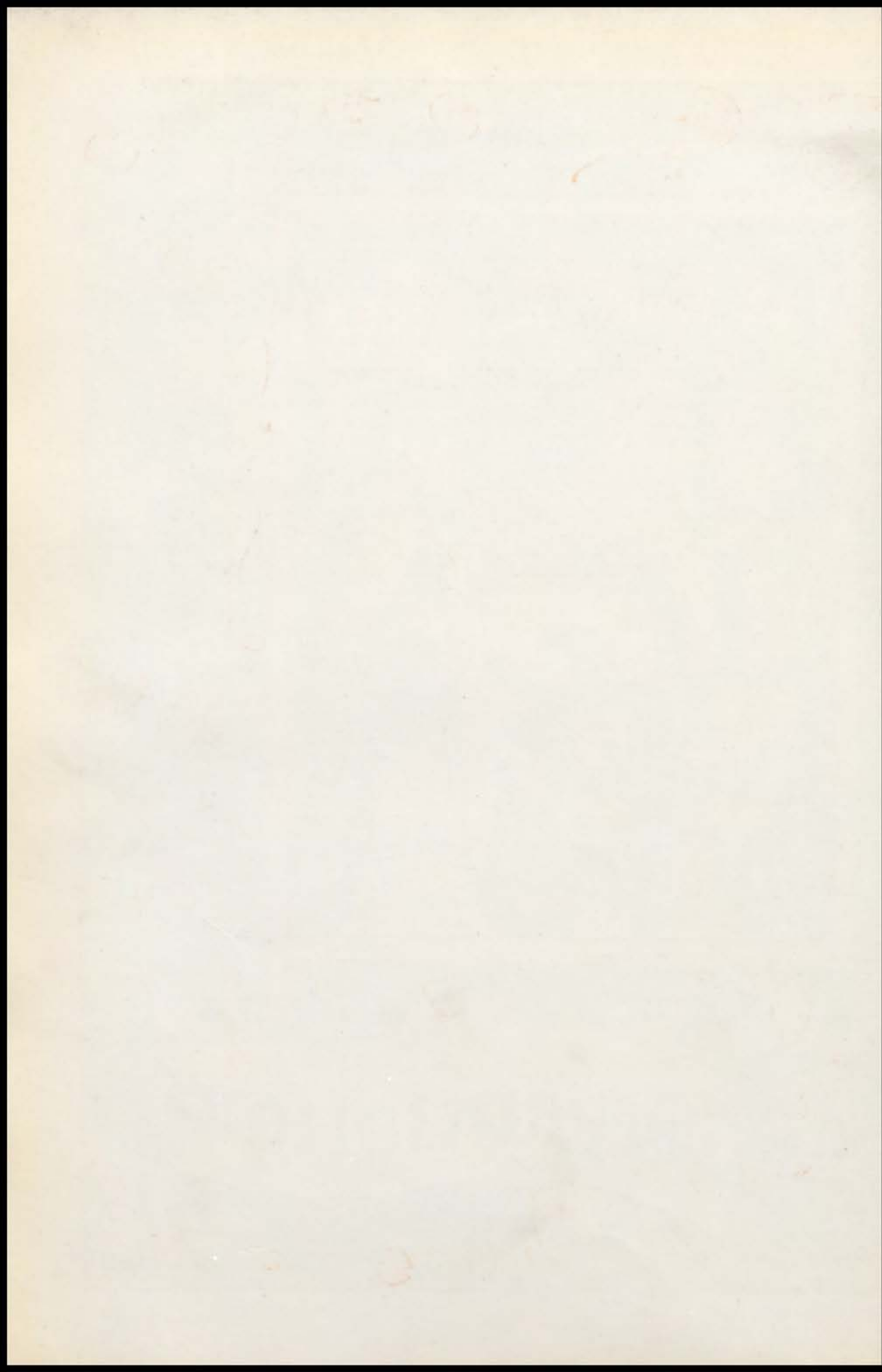

## Boys' High School Club

Advisers: Mr. Pinkney—Mr. Harlan.



### OFFICERS

#### First Term.

President.....	Mansur Haynes
Vice President.....	Baker Shelton
Secretary.....	Fred Daniel
Treasurer.....	Roger Chrisman

#### Second Term.

James Kirkpatrick
Bemis Lester
Russell Atkinson
Roger Chrisman

The Boys' High School Club has just finished its most successful year in its history. Under the leadership of our adviser, Mr. Harry Harlan, we have lived up to our reputation, and not upon it, by further promoting social and moral welfare of the student body of Northeast High School, through the creation and extension of high standards of Christian character. Our club has grown and spread its Christian influence throughout the school, making itself felt in all the activities in school.

We take this opportunity of expressing our thanks to all the churches who have co-operated with us, and to Harry Harlan for his leadership. We look forward to a better and more prosperous year, and feel sure that the club will thrive and make its influence felt next year as never before.

# Girls' High School Club

Adviser: Miss Pile

## OFFICERS

1924

President.....	Frances Kerr
Vice President.....	Rosalyn Brock
Secretary.....	Ruth Dwight
Treasurer.....	Flora Munger
Keeper of the Seal.....	Rebecca Smoot
Inter-Club Council Representative.....	Alice Weyler

1925

President.....	Thelma Lyle
Vice President.....	Mildred Carter
Secretary.....	Lois Wise
Treasurer.....	Foline Eppstein
Keeper of the Seal.....	Mary Margaret Clements
Inter-Club Council Representative.....	Helen Lord

The Girls' High School Club has just finished a very successful year. From the first meeting the girls have shown an inspiring enthusiasm. The theme for our meetings this year was "Builders." Keeping our theme always in mind we have introduced into our program meetings on health, knowledge and spirit. Ye girls who have not come to our meetings this year, look over our program and come out with interest and pep to our meetings next year. Here is the year's "bill of fare":

September 20—Two days' Cabinet House Party at Camp Washita.

October 29—Hallowe'en Party with ghosts and pumpkins n'everything.

November 26—We made a Party—a Hallowe'en Party for some little Japanese girls in Japan.

December 10—Mrs. Morse, a conference leader, talked to us on "What Is True Happiness?"

December 17—We had our beautiful Christmas Pageant, scenes from "The Nativity." The Treble Clef sang carols.

January 14—Songs—funny songs, folk songs and song stunts.

February 18—Girls from many of the foreign countries came to the meeting and told us the things that their countries had given to America.

Mid-winter conference. Northeast girls represented Russia at the Peace table.

March 11—The Sophomores, our youngest sisters, gave a dramatized Child Labor Program for us.

March 4—Whoever heard of a "Papa Party?" We have heard of nothing since.

March 25—All the Hollister girls of the four high schools put on a camp stunt.

April 21—Election of our new officers. Who's the new president???

April 28—Senior Farewell!!!! Alas, we are forced to bid our illustrious upper classmen farewell.

May—Pow-wow and Steak Fry with the Boys' High School Club

May 9—The Big Banquet!! Hurrah for Northeast!!!

				
Program	Secretary	Vice President	Treasurer	Association News
				
Music	Social Service	President	Keeper of Seal	Inter Club Council
				
				
Camp Conference	Senator	Junior	Sophomore	Freshman

## Alpha Literary Society



Organized October 13, 1913.  
 Motto: *Esse Quam Videri.*  
 Colors: Gold and White.  
 Flower: Jonquil.  
 Adviser: Mrs. Cunningham.

### MEMBERS.

1924

Eleanor Culbertson  
 Flora Munger  
 Frances Kerr  
 Helen Huber  
 Eleanor Henassy  
 Ruth Greenlee

Marian Selby  
 Elizabeth Ruhlman  
 Helen Stocker  
 Ethlyne Jackson  
 Avanel McPherson  
 Frances Turpin

Margaret Johnson  
 Alta Crowley  
 Hermia Robrock  
 Marguerite Koonse

1925

Helen Blakesley  
 Elizabeth Gornall  
 Virginia B. Thomason  
 Charlotte Jackson

Margaret Ryan  
 Dorothy Snyder  
 Frances Conover

Gladys Campbell  
 Gwendolyn Scott

1926

Ellen McCance  
 Mary O'Neill  
 Katherine Daniels

Helen Lord  
 Lois Wise  
 Mary DeRubertis

Virginia Frederick  
 Ruth Campbell

The year of 1923-24 has been a very profitable one for Alpha. The following honors have been accorded to the various members of the society:

President of the Girls' High School Club; President National Honor Society; Sponsor Major of R. O. T. C.; Local Editor Annual Staff; Girls' Athletic Editor Annual Staff; Two Members Girls' Debate Teams; Editorial Editor Nor'easter Staff; Vice President and Secretary of Treble Clef Clubs; Chairman Inter-Society Dance Committee; Chairman Inter-Club Dance Committee; Vice President First Term Student Council; Three Members First Term Student Council Executive Board; Five Members G. H. S. C. Cabinet; Chairman Senior Announcement Committee; Member Class Day Committee; Member Senior Play Committee; Four Members National Honor Society; Two Members Math Club Play Cast; Member Junior Prom Committee; Senior Ballot; Most Popular Girl; Society Belle.

The following social events were given by the society: A swimming party at the Kansas City Athletic Club, followed by luncheon at the club. May 3 the Alphas entertained with a garden dance.



Top Row—McPherson, Johnson, Selby, Turpin, Thomason, Culbertson, Munger, Greenlee, Stocker, Gornall.  
 Second Row—Campbell, Henassy, Frederick, Daniels, Mrs. Cunningham, McCance, C. Jackson, Blakesley, Scott.  
 Third Row—E. Jackson, O'Neill, G. Campbell, Ryan, Koonse, Shockley, Robrock, Huber.  
 Bottom Row—Crowley, Conover, Snyder, Wise, Lord, DeRubertis.

**OFFICERS.**

	First Term.	Second Term.	Third Term.
President.....	Elizabeth Ruhlman	Frances Kerr	Ruth Greenlee
Vice President.....	Frances Turpin	Eleanor Culbertson	Helen Stocker
Secretary.....	Flora Munger	Helen Stocker	Ethlyne Jackson
Treasurer.....	Ruth Greenlee	Virginia B. Thomason	Alta Crowley
Sergeant-at-Arms.....	Dorothy Snyder	Charlotte Jackson	Marian Shockley
Initiator.....	Margaret Johnson	Elizabeth Gornall	Charlotte Jackson
Critic.....	Virginia B. Thomason	Elizabeth Ruhlman	Frances Kerr
Reporter.....	Eleanor Culbertson	Ruth Greenlee	Janice Jones

# Northeast Society of Debate



Organized October 13, 1913.

Colors: Red and Black.

Motto: Possunt quia posse videntur.

Adviser: Mr. Harry Ogg.

## MEMBERS

1924

Charles Boisseau  
Marion Edwards  
Melvin Flowers

Arthur Gordon  
Perry May  
Harold Setliffe

Harry Trimble  
Wilfred Walter

1925

Donald Alexander  
Kenneth Coutts  
Morgan Goodhart

Fred Hawkins  
Eugene Lynn  
Houston Sides

James Smart  
Warner Lantz

1926

Merriman Cunnigim  
Irving Hancock  
Clifton Hall  
David Marshall  
Robert McMillan

George O'Neil  
James Porter  
Moorman Prosser  
Robert Richards  
Edward Scarritt

Klaber Tatum  
Frank Woolridge  
Charles Grote  
Meredith McDaniel

The Northeast Society of Debate has completed the eleventh and most successful year in its history. Our roll call, one of the best, contains the names of thirty-two peppy students of Northeast.

The aim of this organization is to study higher types of literature, to practice and master debate work, and to promote democratic ideas among its members.

Its year of activities has been very prosperous. The Debaters have had a good representation in every social and athletic activity of the school. It has an illustrious past to uphold.

Only a small number of the members will graduate this year, so with the members that will be back next year and the new members that will be admitted, there is no doubt but what the twelfth year will flourish and continue to uphold the glorious standing of the past.

The Debaters gave their annual invitation Christmas dance December 22, 1923. A hike was also given this spring.





Top Row—Chrisman, Hawkins, Hall, Woolridge, Flournoy, Coutts, Sides, Boisseau.  
 Second Row—Gordon, Hancock, Walter, Mr. Ogg, Flowers, Goodhart, Alexander.  
 Third Row—O'Neil, Edwards, Trimble, McDaniel, Lantz, Lynn, Setliffe.  
 Bottom Row—Richards, McMillian, Prosser, Cunningham, Porter, Marshall.

## OFFICERS

First Term.		Second Term.	
President.....	Melvin Flowers	Arthur Gordon	
Vice President.....	Roger Chrisman	Harry Trimble	
Secretary.....	Arthur Gordon	Roger Chrisman	
Treasurer.....	Marion Edwards	Warner Lantz	
Sergeant-at-Arms.....	Fred Hawkins	Eugene Lynn	
Critic.....	Eugene Lynn	Melvin Flowers	
Third Term.		Fourth Term.	
President.....	Roger Chrisman	Harold Setliffe	
Vice President.....	Fred Hawkins	Marion Edwards	
Secretary.....	Marion Edwards	Donald Alexander	
Treasurer.....	Morgan Goodhart	Eugene Lynn	
Sergeant-at-Arms.....	Frank Woolridge	Charles Boisseau	
Critic.....	Arthur Gordon	Arthur Gordon	

## Northeast Shakespeare Club



Organized February 5, 1914.

Motto: "It is not the trappings of knowledge,  
but wisdom itself."

Colors: Gold and Black.

Flower: Violet.

Adviser: Miss Ellen Peters.

### MEMBERS

1924

Russell Atkinson  
Ruth Bell  
Rosalyn Brock  
Rebecca Burdett  
Louise Detrick  
Donald Ford  
Shirley Fulton  
Jessie Henderson

Ruth Holmberg  
Grace Jones  
Hazel Kearns  
James Kirkpatrick  
Bemis Lester  
Richard Lewis  
Pauline Lovelace  
Maxine Mentzer

Verne Milligan  
Thomas McGlynn  
Maurice Ramsey  
Morris Polsky  
Brenda Ritter  
Edward Salmon  
Loren Sowers  
Edward Thelen

1925

Carl Addington  
Jack Becklean  
Helen Du Sair

Irma Henderson  
Ethel Rose James

Irene Mielke  
Eunice Wilhite

1926

James Caskey  
Mary Crutcher

Dorothy Grubbs  
Lyle Killingsworth

Frank North  
John Pigg

The Shakespeare Society will soon be closing another of its successful years. The Shakespeares are an ambitious society, striving hard to uphold a high standard of scholarship, and to maintain the ideals and traditions that are benefiting our name. There is a spirit of co-operation in our society, and we have had some real work and real fun this year. Even if we do not win the "Lit. Contest" as we expect to do we feel certain that this year has prepared each of us to do greater and nobler things in life and that we have done much to raise the standards of Northeast. Everyone knows that the Shakespeares have always held the most prominent positions in school, and have always been at the head of every activity. Despite the fact that we lose many illustrious members through graduation, we are holding the Shakespeare standard as high as ever, and we are sure that when they are gone, the Shakespeares will continue to maintain the high ideals of the Shakespeare Society.



Top Row—Kirkpatrick, Ford, Fulton, Becklean, Sowers, North, Lewis, Milligan, Thelen.  
 Second Row—Addington, Brock, Henderson, Detrick, Bell, Miss Peters, Mentzer, Holmberg, Kearns, Salmon, Ramsey.  
 Third Row—Crutcher, Henderson, Wilhite, Grubbs, DuSair, Jones, Lovelace, Mielke, Ritter.  
 Bottom Row—Killingsworth, Caskey, Polsky, McGlynn, Pigg, Lester, Atkinson.

### OFFICERS

	First Term.	Second Term.
President.....	Vernel Milligan	Brenda Ritter
Vice President.....	Rosalyn Brock	Ed Thelen
Secretary.....	Grace Jones	Maxine Mentzer
Treasurer.....	Maxine Mentzer	Rebecca Burdett
Sergeant-at-Arms.....	Morris Polsky	Bemis Lester
Reporter.....	Brenda Ritter	Grace Jones
Critic.....	Rebecca Burdett	Verne Milligan
Initiator.....	Eunice Wilhite	
	Third Term.	Fourth Term
President.....	Rosalyn Brock	Hazel Kearns
Vice President.....	Russel Atkinson	Thomas McGlynn
Secretary.....	Eunice Wilhite	Ruth Holmberg
Treasurer.....	Bemis Lester	Russell Atkinson
Sergeant-at-Arms.....	Carl Addington	Loren Sowers
Reporter.....	Ruth Holmberg	James Caskey
Critic.....	Brenda Ritter	Morris Polsky
Initiator.....	Maxine Mentzer	
Parliamentarian.....	Helen Du Sair	Rosalyn Brock

## Delphian Literary Society



Motto: Virtute non Verbis.

Colors: Purple and Gold.

Flower: Aster.

Adviser: Miss Thomas.

### MEMBERS.

1924

Lee Benton  
Elizabeth Christie  
Evelyn Curtis  
Evelyn Jane Epley  
Corolyn Gibson  
Mary Gordon  
Helen Grant

Robert Hadley  
Geraldine Hall  
Kenneth Hentzen  
Kathleen Hoffman  
Dorothy Jackson  
Joseph Lamport  
Orvin Manning

Howard De Moss  
Frances Osborne  
Dorothy Peters  
Dorothy Sala  
Russell Tuche

1925

Louis Bluementhal  
Cella Hobbs  
Forrest Judd  
Walton Matlock

Bernice Morrison  
Harold Paine  
Tyniajo Searcy

Alice Verhielig  
Harold Walker  
Isabel Yennie

1926

Alice Altergott  
Jeanette Freeman

Winifred Hadley  
Ruth Henderson

Jewel Lamport

The Delphians are as live as ever! We hope to prove it by carrying off the laurels in the Literary Contest again this year as we did last spring.

We are losing over half of our members with the departure of the seniors. It is with sorrow that we see them go, but we hope that they will always carry with them the true spirit of the Delphians. We will be sorry for the school year to end, because it means that pleasant associations will be discontinued. We hope that whenever possible the alumni will come back to visit us.

As a tribute to George Ennis, a member of the Society who died April 28, 1923, the Delphians have established a scholarship fund. Our goal is seventy-five dollars, as a start. We hope this will be increased from year to year by the society. May it aid some worthy, struggling Northeast students through school.

Our society pledged one hundred per cent support of the project of a "Hollywood Bowl" for Kansas City.

In regular meetings, on our hikes, at our feasts, dances and song practices, everyone has had a good and profitable time.



Top Row—Judd, Lamport, Matlock, Hentzen, Benton, Tuche, Walker, DeMoss, Hadley, Paine, Bluementhal.  
 Second Row—Freeman, Veirheilig, Hadley, Morrison, Grant, Miss Thomas, Yennie, Gibson, Hobbs, Osborne, Altergott, Peters.  
 Bottom Row—Searcy, Sala, Jackson, Christie, Epley, Curtis, Gordon, Hall, Henderson, Lamport.

## OFFICERS.

	First Term.	Second Term.
President.....	Dorothy Jackson	Evelyn Jane Epley
Vice President.....	Robert Hadley	Elizabeth Christie
Secretary.....	Mary Gordon	Russell Tuche
Treasurer.....	Evelyn Jane Epley	Geraldine Hall
Sergeant-at-Arms.....	Tyniajo Searcy	Lee Benton
Initiator.....	Dorothy Peters	
Reporter.....	Forrest Judd	Dorothy Peters
Critic.....	Elizabeth Christie	Dorothy Jackson
	Third Term.	Fourth Term.
President.....	Elizabeth Christie	Dorothy Peters
Vice President.....	Geraldine Hall	Frances Osborne
Secretary.....	Corolyn Gibson	Clella Hobbs
Treasurer.....	Robert Hadley	Howard De Moss
Sergeant-at-Arms.....	Kenneth Hentzen	Lee Benton
Initiator.....	Joseph Lamport	Isabel Yennie
Reporter.....	Clella Hobbs	Kenneth Hentzen
Critic.....	Evelyn Jane Epley	Elizabeth Christie

## Clionian Literary Society



Motto: Ta Kta Kte Ete.  
 Colors: Red and White.  
 Flower: Red Rose.  
 Advisers: Miss Duggins, Miss Armstrong.

### MEMBERS.

1924

Mildred Edie	Gwendolyn McDaniel	Joe Gayle Forrester
Grace Elliot	Constance Scott	Dorothy James
Anna Frances Pratt	Anna Pearl Stansbury	Dorothy Walker
Mildred Simson		

1925

Florence Evans	Ruth Spicer	Mary Lee Mayse
Kathryn Ford	Alice Weyler	Virginia Whiting
Louise Forman	Fredona Sell	Dorothy Wright
Cora Lee Drinkard	Mary Belle Stark	
Elizabeth Polly	Lois Swaney	

1926

Louise Sears	Grace Stansbury	Virginia Rhoads
Bernice Kidd	Helen Wells	Merle Woodling
Mary McInerny	Helen Weyler	Marguerite James

"Oh, our name, it is Clionian,  
 Our principles are true."

Sounds familiar, does it not? The Clions are doing so much this year! During the first semester, Northeast was presented our one-act play, "Six Cups of Chocolate."

This year our meetings have been opened with an interesting sketch of the life of some author, and roll call has been answered by quotations from his works.

We are quite proud of our three girls on the debate team, and feel that Northeast's prospects of winning were decidedly brighter because of them.

Do you remember how close we came to first place in the Literary Contest last year? We do, for we came in second by two points, and by the work we have been doing in the past two months, we hope to win first place this year.

We are sorry to lose our seniors, but we shall try to carry on their ideals and the standards they have set for us.

We were very sorry to have Miss Duggins resign from being adviser in February, because of frail health. She was, however, unanimously elected honorary adviser, while Miss Armstrong is our active adviser. We hope to keep both of our advisers next year, and to be a credit to them.

DOROTHY WALKER, Reporter.



Top Row—H. Weyler, Rhoads, Whiting, Drinkard, Walker, A. Weyler, Edie.  
 Second Row—Mayes, Forman, Pratt, Polley, Simson, Miss Armstrong, James, McDaniel,  
 Forrester, Scott  
 Bottom Row—Evans, Swaney, Woodling, Spicer, Wright, Sears, Stansbury.

## OFFICERS.

First Term.		Second Term.	
President.....	Mildred Edie	Mildred Simson	
Vice President.....	Mildred Simson	Anna Frances Pratt	
Secretary.....	Dorothy Walker	Anna Pearl Stansbury	
Treasurer.....	Anna Frances Pratt	Gwendolyn McDaniel	
Sergeant-at-Arms.....	Constance Scott	Ruth Spicer	
Initiator.....	Elizabeth Polly	Mary Belle Stark	
Reporter.....	Gwendolyn McDaniel	Mildred Edie	
Critic.....	Grace Elliot	Elizabeth Polly	
Parliamentarian.....	Alice Weyler	Dorothy Walker	
Third Term.		Fourth Term.	
President.....	Anna Frances Pratt	Anna Pearl Stansbury	
Vice President.....	Gwendolyn McDaniel	Dorothy Walker	
Secretary.....	Elizabeth Polly	Constance Scott	
Treasurer.....	Ruth Spicer	Dorothy James	
Sergeant-at-Arms.....	Mildred Edie	Louise Forman	
Initiator.....	Dorothy Wright	Alice Weyler	
Reporter.....	Dorothy Walker	Dorothy Wright	
Critic.....	Mildred Simson	Anna Frances Pratt	
Parliamentarian.....	Anna Pearl Stansbury	Mildred Edie	

## Benton Literary Society



Motto: In Hoc Signo Vincimus.

Colors: Blue and Gold.

Adviser: Mr. Carl Hibbs.

---

### MEMBERS

1924

Edward Baldry  
Frank Baxter  
Kay Beach  
Fred Daniel  
Harold Gray

Arthur Griffith  
Paul Hodges  
William Horowitz  
Dwight Hall  
Harold Marks

George Montgomery  
Cordes Schwenk  
Baker Shelton

1925

John Holland  
Fred Jameson  
Charles Luckman

Anthony B. Pellegrino  
Raymond Powers  
Jerome Silverstein

Thomas Stanley  
Philip Wilson

1926

William Atkins  
Paul Daniel  
Edward Doyle

Edward Lehrock  
William Markward  
Herman Osenberg

Harold Van Dyke  
James Sturges

---

The Benton Spirit has come to its own at last. For three full years the Bentons have "weathered every wreck" and have finally won their spurs of leadership. No more will the Bentons be considered to be still in the stage of infancy, for they have taken up the reins of leadership and will be considered as such—the leaders of the school; loyal to both Northeast and the Benton Literary Society. In every school activity the Blue and Gold has been more than well represented. It stands at the top above them all. This year has truly been the most successful year for the Benton Literary Society. May the Benton Spirit carry on, through the future years.





Top Row—Lehrock, Holland, Montgomery, Wilson, Griffith, Schwenk, Horowitz, F. Daniel.  
 Second Row—Baxter, Beach, Rainen, Silverstein, Mr. Hibbs, Powers, Atkins, Sturger, Baldry.  
 Third Row—Van Dyke, Pellegrino, Hodges, Luckman, Shelton, P. Daniel, Osenberg.  
 Bottom Row—Doyle, Curran, Markward, Marks, Wilmore, Hamilton.

## OFFICERS

	First Term.	Second Term.
President.....	Arthur Griffith	Baker Shelton
Vice President.....	Kay Beach	Jake Rainen
Secretary.....	Clifton Hamilton	Fred Daniel
Treasurer.....	Jake Rainen	Anthony B. Pellegrino
Sergeant-at-Arms.....	Baker Shelton	Arthur Griffith
Critic.....	Fred Daniels	John Holland
Reporter.....	William Horowitz	Kay Beach

	Third Term.	Fourth Term.
President.....	John Holland	Frank Baxter
Vice President.....	Cordes Schwenk	Paul Hodges
Secretary.....	Raymond Powers	George Montgomery
Treasurer.....	Anthony B. Pellegrino	Anthony B. Pellegrino
Sergeant-at-Arms.....	Frank Baxter	Charles Luckman
Critic.....	Charles Luckman	Harold Marks
Reporter.....	Baker Shelton	William Markward

## Theta Literary Society



Colors: Blue and White.  
 Motto: Knowledge is Power.  
 Flower: Iris  
 Adviser: Miss Begey.

### MEMBERS

1924

Alice Barbour	Frances Gilmour	Charlieann Perry
Dorothy Barrett	Mae Hayes	Nona Shoemaker
Muir Edelen	Margaret Jarboe	Mildred Vinsant
Elina Erickson	Isabel McCoy	
Christine Fromell	Margaret Miller	

1925

Aileen Bell	Mabel Galloway	Grace Misner
Moorine Coats	Emily Groth	Matilda Murphy
Margaret Colville	Dorotha Henry	Marian Steele
Juanita Cooper	Virginia Horn	Willa Williams
Elizabeth Craig	Thelma Lyle	Kathryn Worthington
Katherine Frick	Berenice McLeod	

1926

Eloise Edlund	Marian Hoefer	Dua Martin
Dorothy Glenn		Mary Miller

Heard "Lit." Contest Night: "Who are those cute girls in blue and white?"  
 "Why, they are Thetas."

"Well, the Thetas are an attractive bunch, aren't they?"

"They are! They're noted for their good looks. But, more than that, my dear, they're noted for their courtesy, their dependableness, and their intellectuality. They are formidable rivals in anything, but they're perfectly darling girls and everybody loves them and wants to join 'em. Lucky are the ones who get in!"

That's a fact! Every word of it is true. "Formidable rivals in anything!" Well, I should say so! Indeed, that we excel in everything might be a better, though mild, way of stating it.

The Theta dances and other social events have always been the best of the year, and this year was no exception. We know, you know, everybody knows that we are the brightest and peppiest bunch in school. As we have been, so we will continue to be

"Till the sun grows cold,  
 And the stars are old,  
 And the leaves of the Judgment  
 Book unfold."



Top Row—Glenn, Galloway, Barrett, Lyle, Horn, Shoemaker, Edelen, Vinsant.  
 Second Row—Jarboe, Promell, Martin, Perry, Miss Begey, Hayes, Gilmour, Misner,  
 Frick, Barbour.  
 Third Row—Miller, Colville, Cooper, Groth, Murphy, Coates, Edlund, Bell, McLeod.  
 Bottom Row—Henry, Craig, Worthington, Williams, Eriskson.

## OFFICERS

### First Term.

President.....Iva Murphy  
 Vice President.....Frances Gilmour  
 Secretary.....Elina Erickson  
 Treasurer.....Dorothy Barrett  
 Sergeant-at-Arms.....Betty Janes  
 Reporter.....Elizabeth Craig  
 Critic.....Berenice McLeod  
 Parliamentarian.....Mildred Vinsant  
 Initiator.....Dorothy Hamilton

### Second Term.

Iva Murphy  
 Alice Barbour  
 Katherine Frick  
 Dorothy Barrett  
 Kathryn Worthington  
 Frances Gilmour  
 Muir Edelen  
 Mildred Vinsant

### Third Term.

President.....Margaret Miller  
 Vice President.....Charlieann Perry  
 Secretary.....Juanita Cooper  
 Treasurer.....Thelma Lyle  
 Sergeant-at-Arms.....Elizabeth Craig  
 Reporter.....Katherine Frick  
 Critic.....Alice Barbour  
 Parliamentarian.....Virginia Horn  
 Initiator.....Marian Hoefer

### Fourth Term

Charlieann Perry  
 Christine Frommell  
 Muir Edelen  
 Mildred Vinsant  
 Marian Hoefer  
 Margaret Miller  
 Virginia Horn

## Delta Literary Society



Motto: Always Faithful.  
 Colors: Green and White.  
 Flower: Lily-of-the-Valley.  
 Adviser: Miss Tulien.

### MEMBERS

1924

Edith Dimmitt	Anna Littman	Erma Reed
Bertha Eisman	Jennie Nuss	Louise Williams
Edna Hogan	Georgia O'Brien	

1925

Helen Banta	Elizabeth Hudspeth	Dorothy Sliffe
Bertha Boucher	Grace Hurley	Ardene Stephens
Mary Margaret Clements	Alice Michael	Marjorie Tarwater
Ruth Dwight	Mary Helen Niebrugge	Dorcas Warrens
Harriet Groesbeck	Mildred Schneider	
Esther Henderson	Lucille Sliffe	

1926

Marjorie Books	Mary Ella Dwight	Loretta Hickey
Helen Backstrom	Foline Eppstein	Anna Honn
Eleanor Dimmitt	Hazel Henry	Virginia McGlathery

"For we are the Deltas, can't you see?"

As we close this, our fourth year, we can't resist sighing contentedly as we think of the honors brought this year to our Queen Delta by her "Always Faithful" members. In nearly every place of honor "Delta" has been written. Five of her members have attained membership in the National Honor Society. Next year, for those who return, there will again be the joy of seeking honors for Northeast and Delta.

For memory's sake we here jot down our social events of the year: Fall Luncheon at the Women's City Club, January 5; Spring Hike; Afternoon Tea in May.

We have worked as our aim directs, never forgetting our song:

"To our school we owe our very best  
 We uphold its standards with a zest  
 And we know our colors, white and green  
 Are the fairest that the world has ever seen.

For loyalty, yes loyalty,  
 Is given by each Delta tried and true,  
 And loyalty, yes, loyalty,  
 Is all we ask, dear school, of you."



Top Row—Hudspeth, Williamson, Nuss, Hogan, Niebrugge, M. Dwight, D. Sliffe, Stephens, O'Brien, Edith Dimmitt.  
 Second Row—R. Dwight, Books, Tarwater, Banta, Miss Tulien, Smith, Littman, Warren Eleanor Dimmitt, Michael.  
 Third Row—Schneider, Ryder, Groesbeck, Boucher, Clements, Reid, Eppstein, Henry.  
 Bottom Row—Hurley, Honn, Elsman, Henderson, Backstrom, McGlathery.

## OFFICERS

	First Term.	Second Term.
President.....	Edith Dimmitt	Louise Williams
Vice President.....		Jennie Nuss
Secretary.....	Esther Henderson	Georgia O'Brien
Treasurer.....	Louise Williams	Edna Hogan
	Third Term.	Fourth Term.
President.....	Esther Henderson	Edna Hogan
Vice President.....	Lucille Sliffe	Georgia O'Brien
Secretary.....	Ardene Stephens	Erma Reed
Treasurer.....	Mildred Schneider	Grace Hurley

## National Honor Society



### FACULTY COMMITTEE

Miss Weaver, Chairman	Miss Evans	Mr. Pinkney
Miss Barnett	Mr. Cowan	Mr. Fulton

### MEMBERS.

Alice Barbour	Frances Gilmour	Flora Munger	Frederick Thompson
Dorothy Barrett	Ruth Greenlee	Isabel McCoy	Dorothy Walker
Rosalyn Brock	Arthur Griffith	Georgia O'Brien	Ruth Weissenfluh
Evelyn Curtis	Robert Hadley	Frances Osborne	Lula Wetherill
Frederick Daniel	Mae Hayes	Charlieann Perry	Louise Williams
Edith Dimmitt	Ruth Heiser	Dorothy Peters	Carl Zimmerman
Muir Edelen	Louise Hunter	Morris Polsky	Fred Hawkins
Mildred Edie	Ethlyne Jackson	Brenda Ritter	Esther Henderson
Evelyn Jane Epley	Frances Kerr	Cordes Schwenk	Clella Hobbs
Elina Erickson	Margaret L. Miller	Mildred Simson	Dorothy Sliffe
Mary Gordon	George Montgomery	Edward Thelen	James Smart

### THE NATIONAL HONOR SOCIETY OF SECONDARY SCHOOLS, NORTHEAST CHAPTER

The Northeast Chapter of the National Honor Society of Secondary Schools was organized this year. This organization is intended to stimulate scholarship in high schools, similar in purpose to that of Phi Beta Kappa in colleges and universities. Its real purpose, as defined in the constitution, is "to create an enthusiasm for scholarship, to stimulate a desire to render service, to promote leadership and develop character.

The members of this society were chosen by a faculty committee selected by the principal. In this year's organization ten per cent of the senior class, and one per cent of the junior class were honored. Since the aim of this organization is the promotion of good citizenship, the members were selected according to their ranking in scholarship, character, leadership and service. At a formal and dignified ceremony held before the whole school, each member was presented with his Honor Society pin.

Election to this society is the highest recognition that can come to students of Northeast. It carries with it two responsibilities; one, the cherishing of the ideals of the society throughout life, the other of furnishing inspiration to the younger students to strive for this honor:

MILDRED EDIE, '24.



Top Row—Henderson, Daniel, Slifte, Zimmerman, Walker, Schwenk, Munger, Griffith, Heiser, Polsky, Barbour.  
 Second Row—Curtis, Epley, Smart, Edie, Montgomery, Greenlee, Thompson, Brock, Hawkins, Kerr, Hadley, Hunter.  
 Third Row—Jackson, Gordon, Gilmour, O'Brien, Barrett, Thelen, Williams, Weisenfluh, Wetherill, McCoy, Miller.  
 Bottom Row—Edelen, Hobbs, Perry, Peters, Erickson, Hayes, Ritter, Osborne, Dimmitt.

**OFFICERS**

- |                      |               |
|----------------------|---------------|
| President .....      | Frances Kerr  |
| Vice President ..... | Edward Thelen |
| Secretary .....      | Mildred Edie  |
| Treasurer .....      | Isabel McCoy  |

## Northeast Mathematics Club



Adviser: Miss Packard.

---

### MEMBERS

1924

Roger Chrisman  
Fred Daniel  
Evelyn Jane Epley  
Arthur Gordon

Mary Gordon  
Robert Hadley  
Geraldine Hall  
Dorothy Peters

Elizabeth Ruhlman  
Mildred Elizabeth Simson  
Constance Scott

1925

Donald Alexander  
Fred Hawkins  
Charlotte Jackson  
Eugene Lynn

James Smart  
Dorothy Snyder  
Ruth Dwight  
Morgan Goodhart

John Holland  
Charles Luckman

1926

Katherine Daniels  
Paul Daniel  
Charles Dodson  
Clifton Hall

Ella McCance  
James Porter  
Helen Weyler  
Lois Wise

Winifred Hadley  
Foline Eppstein

---

The Northeast Mathematics Club has always been the leading club in school, and this last year it has not fallen below the mark.

It is the only club in school which subscribes to a magazine in its particular line of work. The Math. Club subscribes to the "School Science and Mathematics" Magazine, and members of the club work the problems presented, both for entry in the contests and for club programs. On our programs we have talks by club members on famous mathematicians, solutions of difficult problems, and talks on different phases of mathematics by members of the faculty.

The Math. Club play was one of the best produced in assembly this year, and in everything the club has undertaken, it has shown the same enthusiasm which marked it from the first as outstanding.

It is only necessary to look at the record of the individual members in societies and other school activities, as well as in the club itself, to form an estimate of their character and worth. Everyone is a society member, and all the school activities are participated in by Math. Club members. The club has indeed had a fine year, and we look forward to a bigger and better year than ever before.





Top Row—Chrisman, Hawkins, R. Hadley, Benton, Flournoy, C. Hall, F. Daniel, A. Gordon.  
 Second Row—Snyder, G. Hall, Daniels, Wise, Miss Packard, Jackson, Dwight, Weyler, Simson.  
 Third Row—M. Gordon, W. Hadley, Peters, Dodson, Porter, McCance, Epley.  
 Bottom Row—Jameson, Judd, Lynn, P. Daniel, Goodhart.

**OFFICERS.**

	First Term.	Second Term.
President.....	Mary Gordon	James Smart
Vice President.....	Fred Daniel	Dorothy Peters
Secretary.....	Fred Hawkins	Mildred Simson
Treasurer.....	Elizabeth Ruhlman	Dorothy Snyder
Sergeant-at-Arms.....	Dorothy Snyder	Fred Hawkins
Reporter.....	Forrest Judd	Roger Chrisman
Critic.....	Roger Chrisman	Mary Gordon

# Les Penseurs



Devise.....Liberté de la Pensée.  
Conseillère.....Mlle. Olga Hofacker.

## LES MEMBRES

1923—1924.

Betty Arnold  
Alice Barbour  
Dorothy Barrett  
Mary De Rubertis  
Theresa Donnici  
Helen Du Sair  
Dorothy Eisberg  
Florence Evans

Mary Fifield  
Mabel Galloway  
Ethel Rose James  
Anna Littman  
Mary Lee Mayes  
Gwendolyn McDaniels  
Jane McNeil  
Gladys Pendleton

Gwendolyn Scott  
Mary Elizabeth Taylor  
Alice May Trent  
Dorothy Wright  
Isabel Yennie  
Marion Young  
George O'Neil

Avez-vous jamais entendu parler de "Les Penseurs", cette année? Certainement, vous en avez entendu parler, car toute l'école sait que "Les Penseurs" vit.

Il n'était pas possible que nous donnions une bonne pièce comme à l'ordinaire, mais attendez jusqu'à l'année prochaine. Nous nous amusons bien à nos réunions, parce que elles sont toujours très intéressantes. Cette année les membres ont présenté la farce célèbre "Patelin", la première farce qui ait jamais été écrite.

Elle très bien jouée. La pièce date du moyen âge.

Peut-être on ne sait pas que nous parlons français aux réunions? Mais c'est vrai. C'est pour ça que nous aimons tous le français et que nous pouvons le parler si bien. Si vous voulez être une membre de ce cercle français, apprenez bien la langue française. Cela vaut la peine.



Top Row—DeRubertis, Arnold, Fifield, Tomason, McDaniel, Mayes, Taylor, Barbour.  
 Second Row—Maranzino, Galloway, Yennie, Scott, Miss Hofacker, Trent, Barrett, Littman.  
 Bottom Row—DuSair, Wright, Eisberg, O'Neil, Donnici, Young, Pendleton.

LES OFFICIERS

Le premier terme.

La second terme.

La Présidente.....Helen Du Sair  
 La Vice Présidente.....Alice Barbour  
 La Secrétaire.....Josephine Maranzino  
 La Tresorière .....Mabel Galloway  
 La Sergente-d'Armes .....Betty Arnold

Helen Du Sair  
 Betty Arnold  
 Josephine Maranzino  
 Dorthy Eisberg  
 Marion Young

# La Sociedad Castellana



Colores: Rojo y Amarillo

Flor: El Tulipan

Consejeras: Senora Bell y Senorita Taylor

## MIEMBROS

1924

Rosy Anderson  
Edward Baldry  
Loeta Collins  
Evelyn Curtis  
Robley Davis  
Howard De Moss

Hubert Flucke  
Frances Gilmour  
Maurice Koonse  
George Montgomery  
Anna Frances Pratt  
William Ramsey

Mildred Rush  
Edith Ryan  
Edward Salmon  
Dorothy Walker

1925

Carl Addington  
Martha Benson  
Kenneth Couts  
William Gill

Carl Harlan  
Leslie Hudson  
Warren Konizeski  
Thelma Lyle

Harold Paine  
James Scyster  
Kermet Zimmerman

1926

Viola Edgar  
Mary Helen Juricak  
Bernice Kidd  
Pearl Pound

Bonnie Riley  
Augusta Roberts  
Eula Robinson  
Eula Rogers

Walter Tracy  
Curtis Wheeler

Diez años ha un pequeño grupo de estudiantes del español organizaron una sociedad para hablar español y llamaron esta sociedad La Sociedad Castellana.

La regla—"Aquí no se permite hablar inglés" fue adoptada como la regla suprema de la sociedad. Esta regla ha dominado en casi todas las reuniones durante su existencia. Esta se obedece y este año no ha habido más de una reunión en la que se habló inglés.

Casi todas las personas que están interesadas en el estudio del español son miembros del club español y así han podido aprovecharse de la buena oportunidad que las reuniones ofrecen de hablar y oír hablar el castellano.

Los programas del año han sido muy interesantes e instructivos. Se han presentado unos dos o tres juguetes, y también una Brasileña dio un discurso.

De veras La Sociedad Castellana ha tenido éxito este año y que siga prosperando en el futuro. Que viva para siempre La Sociedad Castellana.



Top Row—Curtis, Baldry, Konizeski, W. Ramsey, Coutts, Scyster, Gilmour.  
 Second Row—Edgar, Benson, Riley, Collins, Mrs. Bell, Lyle, Walker, Pratt.  
 Third Row—Rush, Anderson, Pound, Juricak, Robinson, Kidd, Ryan.  
 Bottom Row—Addington, Wheeler, Flucke, Davis, Salmon.

## OFICIALES

	Premer Semestre.	Segundo Semestre.
Presidente.....	Frances Gilmour	Hubert Flucke
Vice Presidente.....	Hubert Flucke	Rosy Anderson
Secretaria.....	Anna Frances Pratt	Carl Addington
Tesorera.....	Evelyn Curtis	Dorothy Walker
Sargento-de-Armas.....	Robley Davis	Maurice Koonse
Crítica.....		Anna Frances Pratt
Reporter.....		Frances Gilmour

## Northeast Art Club



Adviser: Miss Harriette Cocks.

### MEMBERS

1924

Mildred Cassity  
Miles Henley  
Manseur Haynes  
Hermia Roebrock  
Helen Huber  
Chrisman Hughes

Hannah Holderby  
Ethlyne Jackson  
Grace Jones  
Helen Kerr  
Bemis Lester  
Maxine Mentzer

Hazel Kearns  
Dorothy Smith  
Mildred Robinson  
Marion Oliver  
Esther Marshall  
Meyer Stein

1925

Raymond Gebhardt  
Stewart Edie  
Katherine Frick

Jane Gleason  
Nancy Head  
Dorothy Jeffrey

Estelle Mae Martin  
Martha Wright  
Alice Veirheilg

1926

Mary Turner

Lucille Shields

Audrey Blankenship

Dear Old Northeast Art Club is just closing another successful year. Why? Because we have a "peppy" group which has proved one of the most popular clubs at Northeast, as those who attended our cotillion dance will testify. Our hike is among other interesting events that the Art Club has had this year. The Art Club meetings are always interesting and beneficial to all, due to the efforts of each member. Our meetings help us to gain more knowledge of art in decorating, designing, posters, cartooning, art craft, sketching and every phase of art. We also have chalk talks given by our members, illustrating rhymes by caricatures in chalk. We don't need to advertise, for our artistic decorations which array the halls and classrooms proclaim us "king of all clubs." Can you look anywhere without seeing the Art Club represented? No! We are everywhere! Just look us over! Just watch our club of 1925 and see them fly their colors!



Top Row—Gleason, Jones, Turner, Haynes, Blankenship, Smith, Kearns.  
 Second Row—Marshall, Oliver, Holderby, Wright, Veirheilig, Robrock, Huber.  
 Third Row—Cassity, Head, Miss Cocks, Hughes, Kerr, Jackson.  
 Bottom Row—Henley, Gebhardt, Edie, Lester.

### OFFICERS

	First Term.	Second Term.
President.....	Dorothy Smith	Helen Kerr
Vice President.....	Ethlyne Jackson	Raymond Gebhardt
Secretary.....	Helen Kerr	Hannah Holderby
Treasurer.....	Mildred Cassity	Bemis Lester
Sergeant-at-Arms.....	Bemis Lester	Manseur Haynes
Reporter.....	Maxine Mentzer	Mildred Cassity

## Northeast Vesta Club



Adviser: Miss Baskin

---

### MEMBERS.

1924

Ellen Jane Broadway  
Josephine Clingan  
Margaret Coville  
Aileen Ennis  
Jessie Henderson

Ruth Holmberg  
Dorothy James  
Marguerite Koonse  
Estelle Lutz  
La Viva Reynolds

Katherine Ross  
Fanetta Smith  
Anna Pearl Stansbury

1925

Frances Byrd  
Elizabeth Craig

Clara Foster  
Vada Manning

Eunice Wilhite  
Katherine Worthington

1926

Katherine Dunleavy  
Juanita Davidson

Ruth Henderson  
Matilda Murphy

Thelma Pemberton

---

Nor'easters all know the Vesta Club. We are three years old and still have our full allowance of "pep."

This year the girls have been very busy. We supplied the "eats" for the Inter-Society Club Dance, April 25, and we just know that our goodies brought the crowd.

November, we had a mixer in the little gym, and everyone had a jolly time.

February, we had a Tea at the Art Institute.

Aside from learning how to cook we have also learned something of "Home Life in England" from a speaker from London. A speaker from South America talked to us about "Home Life in South America" and a Red Cross Worker told us about "Home Life as Seen by a Red Cross Worker in Missouri."

Oh yes! we are planning to have a steak fry at Swope Park before June.



## Northstar Yearbook Committee



Top Row—Craig, Wilhite, Murphee, Foster, Lutz, Henderson, Byrd, Davidson, Austin.  
 Second Row—Smith, Zirschky, Ennis, Pemberton, Miss Baskin, Ross, Worthington, Manning.  
 Bottom Row—Dunleavy, R. Henderson, Lowman, Clingan, James, Coville, Koonse, Holmberg.

### OFFICERS.

	First Term.	Second Term.
President.....	Katherine Ross	Jessie Henderson
Vice President.....	Margaret Coville	Dorothy James
Secretary.....	Ellen Jane Broadway	Josephine Clingan
Treasurer.....	Mary Belle Stark	Ruth Holmberg
Reporter.....	Mary Combs	Marguerite Koonse
Sergeant-at-Arms.....	Dorothy James	Margaret Coville
Critic.....	Reva Foster	Estelle Lutz
Initiator.....		Matilda Murphy

# Northeast Commercial Club



Colors: Gold and Silver.  
 Motto: Efficiency wins.  
 Adviser: Mr. Coleman.

---

## MEMBERS.

1924

Jennie Allee  
 Frederick Anderson  
 Viola Anthony  
 Frank Daniels  
 Robley Davis  
 Marion Edwards  
 Gilbert England  
 Melvin Flowers  
 Hubert Flucke  
 Joe Gayle Forrester

Arthur Griffith  
 Lucille Henderson  
 Kenneth Hentzen  
 Robert James  
 James Kirkpatrick  
 Edward Lamport  
 Frances Massey  
 Thomas Milton  
 Claudia White  
 Jennie V. Nuss

Charlieann Perry  
 Maurice Ramsey  
 Robert Russell  
 Cordes Schwenk  
 Russell Tuche  
 Gladys Spaeth  
 Morris Sterns  
 Rosalyn Brock  
 Louise Williams

1925

Evelyn Biggerstaff  
 Louis Blumenthal  
 Anna Hahn  
 Jennie Harris  
 Irma Henderson

May Graham  
 Raymond Powers  
 Mabel Richart  
 Anna Belle Robinson  
 Mary Ellen Shawhan

Clifford Stockwell  
 Helen Twyman  
 Edna Vandever  
 Emma Jean Walden  
 Alice Wells

1926

James Curran  
 Helen Smith

Mason Stobaugh  
 James Sturges

Horace Yancey

We have just finished celebrating our third year at Northeast. To us who are leaving, there is no doubt but what we have gained knowledge that will help us to make our life successful in a business way, and to those returning there is only the thought of making the club more successful than it has been this year.

We took many trips to the various commercial houses of the city, and we were very fortunate in receiving valuable instructions from our adviser, Mr. Coleman.

The meetings were made interesting by the programs given by the various members of the club.

Throughout the year we had a number of social events. The club presented an interesting play in assembly. A mixer in the afternoon and a dance in the evening were given for the school at large, and as a climax to all activities a hike was given, all members enjoying it immensely.



Top Row—Fluke, Davis, Milton, Ramsey, England, Kirkpatrick, Stockwell, Stobaugh,  
 Second Row—Russell, James, Schwenk, Tuhe, Edwards, Griffith.  
 Third Row—Perry, Spaeth, Vandever, Wells, Massey, Richart, Henderson, Twyman,  
 Nuss, Williams, Shawhan, Smith.  
 Fourth Row—Forrester, Allee, Anthony, Brock, Mr. Coleman.  
 Bottom Row—Stern, Powers, Hentzen, Bluminthal, Curran, Flowers, Daniels.

## OFFICERS.

	First Semester.	Second Semester.
President.....	Jennie V. Nuss	Cordes Schwenk
Vice President.....	Marion Edwards	Louise Williams
Secretary.....	Frank Daniels	Gladys Spaith
Treasurer.....	Cordes Schwenk	Lucille Henderson
Reporter.....	Arthur Griffith	James Kirkpatrick
Sergeant-at-Arms.....		Arthur Griffith
Critic.....	Louise Williams	Jennie V. Nuss

## Northeast Glee Club



Frank E. Chaffee, Director.

### MEMBERS.

First Tenors.	First Basses.	Second Tenors.	Second Basses.
Raymond Barr	Paul Dwight Jones	Kay Beach	John Barnes
Edward Bomberger	Richard Lewis	Orea Burns	Elmer Gifford
Arthur Castleman	Clarence Nash	Shirley Fulton	Joe Jennett
William Hiedelberger	Baker Shelton	Howard Ireland	Uhl Winans
Robert Randazzo	Leonard Smith	William Turner	
Mason Stobaugh	Duncan Stewart		

Pianist, Carl Roy Zimmermann.

In this year's Glee Club we have a fine group of fellows, several of whom were in the club previous to this year. Among them, Richard Lewis, who has been elected sergeant-at-arms for the sixth consecutive term.

1924 is the tenth consecutive year that the combined Glee Clubs have won the music contest. Three cups were won, including the Sight Reading Cup, the Girls' Chorus, and Boys' Chorus. This is the ninth year that the boys have won their cup, losing it last year to Central by a very small margin.

The contest is held annually around April first at Junior College. Four cups are contested for, the Sight Reading Cup, Mixed Chorus, Girls' Chorus, and the Boys' Chorus. Each high school has the same songs to sing and the one that does it best is awarded the cup. The judges are the best obtainable in the United States, usually from universities and colleges.

Saturday night, April the sixth, the Boys' Glee Club is to sing at the second annual Military Circus, given by the combined R. O. T. C. organizations of the four high schools. The main number on the program is Annie Laurie, with which the club won the boys' cup.

We are hoping to go to Hickman Mills for our third annual concert and chicken dinner. We eat dinner about six o'clock at the church and after dinner we have a little amusement till about seven thirty. We then give our concert at the high school at eight p. m.

Speaking of Hickman Mills, I wonder if Johnny Barnes knows anything about domestic animals, such as cows and chickens. I'll bet he does, just ask him.

At the solo contest which was held two weeks before the annual music contest, Duncan Stewart, Uhl Winans and Raymond Barr won vocal solos to sing in the cantata given the night of the music contest.

Northeast had several members winning second place.

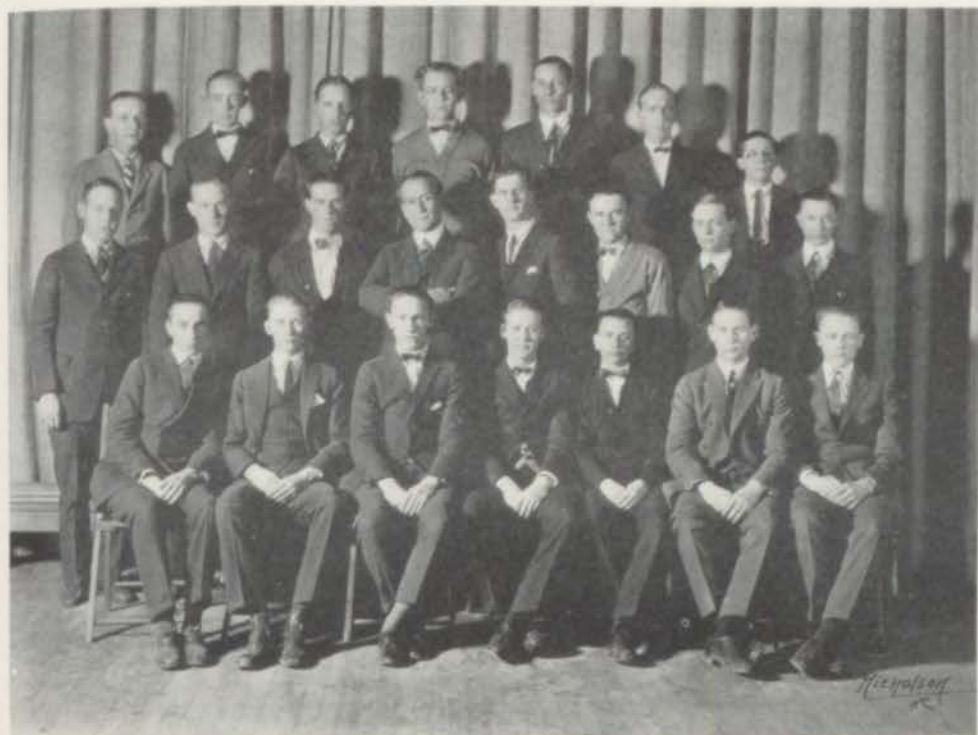

Top Row—Bowser, Turner, Jennett, Stewart, Smith, Heidelberger, Nash.  
 Second Row—Barnes, Fulton, Gifford, Mr. Chaffee, Zimmerman, Barr, Beach, Lewis.  
 Bottom Row—Randazzo, Castleman, Stobaugh, Jones, Shelton, Winans, Ireland.

## OFFICERS

	First Semester.	Second Semester.
President.....	Elmer Gifford	Elmer Gifford
Vice President.....	Baker Shelton	Carl Zimmermann
Secretary.....	Arthur Castleman	Arthur Castleman
Treasurer.....	Paul Jones	Raymond Barr
Sergeant-at-Arms.....	Richard Lewis	Richard Lewis

## Northeast Treble Clef Club



Director: Professor F. E. Chaffee.

### MEMBERS

1924

Elizabeth Christie  
Josephine Clingan  
Mayme Cruce  
Mildred Edie  
Aileen Ennis  
Dorothy Eisberg  
Bernice Fox  
Christine Frommell  
Carolyn Gibson

Ruth Greenlee  
Kathleen Hoffman  
Dorothy Jackson  
Pauline Lovelace  
Estella Lutz  
Esther Marshall  
Juanita Mullens  
Flora Munger  
Frances Osborne

Althea Peach  
Irma Reed  
Mildred Rush  
Dorothy Sala  
Helen Stocker  
Edith Stuart  
Mildred Vinsant

1925

Betty Arnold  
Eloise Bagby  
Helen Barnes  
Gladys Cook  
Elizabeth Gornall

Clella Hobbs  
Hazel Hopkins  
Bernice McLeod  
Mary Helen Niebrugge  
Elizabeth Polley

Tyniajo Searcy  
Marian Shockley  
Ruth Spicer

1926

Virginia Frederick  
Helen Smith

Katherine Smith

Helen Spalinski  
Hazel Williamson

What a glorious victory for Northeast was March 28th, when we walked away with three cups, the Sight Reading, The Girls' and The Boys' Cup. Ever since there has been a "Thou dear Northeast"—1914-1924, we have been victorious in the Music Contest. Think of it fellow students, what other organization in the United States can produce such a record? Indeed, we owe most of our praise to our splendid, persevering director, Mr. Chaffee. Never has a group of girls been more enthusiastic, energetic, and ambitious as the class of '24. Our Leap Year Dance February 29th, given by the Treble Clef and Glee Club was considered the best of the year. In all undertakings, aim high is our advice, for we believe like James Russell Lowell, "That not failure, but low aim is crime."



Top Row—Smith, Stocker, Greenlee, Munger, Safa, Arnold, Gornall, Niebrugge, Stewart, Mullens, Cruse, Spalinski.  
 Second Row—Lutz, Ennis, Barnes, Reid, Hoffman, Mr. Chaffee, Christie, Spicer, Williamson, Eisberg, McLeod.  
 Third Row—Hopkins, Fox, Bagby, Smith, Polley, Shockley, Peach, Gibson, Vinsant.  
 Bottom Row—Marshall, Clingan, Lovelace, Fromell, Jackson, Hobbs, Rush, Osborne.

## OFFICERS

	First Term.	Second Term.
President.....	Elizabeth Christie	Elizabeth Christie
Vice President.....	Ruth Greenlee	Flora Munger
Secretary.....	Flora Munger	Aileen Ennis
Treasurer.....	Anna Pearl Stansbury	Helen Stocker
Sergeant-at-Arms.....	Tyniajo Searcy	Marian Shockley
Librarian.....	Marian Shockley	Corolyn Gibson
		Josephine Clingan
Reporter.....		Tyniajo Searcy
Pianist.....	Kathleen Hoffman	Kathleen Hoffman

# Northeast Olympic Association



Colors: Purple and White.

Advisers: Miss Stewart and Miss Heibel.

---

## MEMBERS

1924

Kathleen Cox  
Charlotte Harper  
Georgia O'Brien  
Irene Offutt

Louise Stephens  
Mabel Richart  
Jennie Rogers  
Helen Strickle

Dorothy Thom  
Eva Piper

1925

Mildred Day  
Pearl Downing  
Gladys Draper  
Viola Anthony

Virginia Toler  
Mildred Schneider  
Louise Stickle  
Ardene Stephens

Margaret Smith  
Dorothy Johnston

1926

Marjorie Books  
Grace Stansbury  
Dorothy Worrell

Viola Edgar  
Virginia McGlathery  
Eleanor Konizeski

Annabell Spotswood

---

The Northeast Olympic Association is an organization composed of girls from the department of Physical Education who are admitted to membership through a point system. Points are given to girls who make teams and who pass certain requirements in the following activities: Soccer, hockey, volley ball, basket ball, swimming, track, hiking and dancing.

The meetings are held in the gymnasium Thursday afternoons. Some of the Olympians are chosen as sport managers, who assist in arranging and running off the inter-class match games and meets.

Each spring the Olympians, assisted by the girls in the Physical Education Department give a dancing fete. This entertainment, for which an admission fee is charged, is given in the assembly hall in the evening. The proceeds are used for departmental equipment. Last year they bought a gray curtain of Monk's cloth which is used as a stage background, not only by the Olympians, but by the school at large.

It seems to be an established fact that the Olympians are workers, and by working their days are made exceedingly short and happy.





Top Row—Harper, Worrell, Richart, Strickle, Johnston, Smith, Anthony, Schneider.  
 Second Row—Cox, Stephens, Books, Toler, Downing, Stansbury, Konizeski.  
 Third Row—Stephens, Spotswood, Draper, Miss Helbel, Miss Stewart, Rodgers, Offutt,  
 Piper.  
 Bottom Row—Edgar, Thom, O'Brien, Day, McGlathery.

## OFFICERS

	First Semester.	Second Semester.
President.....	Georgia O'Brien	Georgia O'Brien
Vice President.....	Ardene Stephens	Helen Strickle
Secretary.....	Kathleen Cox	Mildred Schneider
Treasurer.....	Charlotte Harper	Ardene Stephens
Sergeant-at-Arms.....	Mabel Richart	Mildred Day
Reporter.....	Dorothy Thom	Dorothy Worrell

# Northeast Botany Club



Adviser: Mr. O. H. Lovejoy

## MEMBERS

1924

Allen, Lilah  
Brown, Clarence  
Hays, Ruth  
Hays, Mae  
Lamport, Joseph  
Mustain, Otho

Morrison, Bernice  
McCary, Virginia  
Hogg, Edith  
Pritchard, Pauline  
Ritter, Brenda

Sliffe, Lucille  
Schulser, Lucille  
Saunders, Dean  
Thompson, Fred  
Zirsky, Edna

1925

Allen, Margaret  
Allison, Vera  
Groth, Emily  
Groesbeck, Harriet  
Gibson, Lucille  
Hammond, Beulah

Hudspeth, Elizabeth  
Hudson, Leslie  
Hurley, Grace  
Land, Cecile  
Martin, Dua  
Morrison, Dorothy

Mason, Wilbur  
Sliffe, Dorothy  
Schindel, Theresa  
Stein, Myer  
Thompson, Hosea  
Zane, Harry

1926

Basham, Dhelma  
Crummett, Marian  
Evans, Effie

Evans, Marjorie  
Glenn, Dorothy  
Klein, Robert

Maddy, Minola  
O'Neil, Mary  
Ryder, Dorothy

As the youngest club of the Northeast High School, the Botany Club has made a worthwhile showing in the galaxy of school organizations. The charter members used great care to recommend for admission to their circle only those who have a genuine interest in God's great outdoors and its living creatures.

The first meeting was held on the famous Indian Mound, which holds so much of traditional and scientific interest. Here, seated Indian fashion, they devised plans which have later been put into execution to make the club a permanent factor in Northeast progress.

Mae Hayes, as first president, with her able corps of assisting officers, was efficient in giving the club its impetus toward eventual success. At midyear Otho Mustain took up the gavel with telling effect. Lucile Sliffe proceeded to provide programs of interest to all.

Kathryn Smith with an all-star cast, staged an elaborate degree of initiation, which was dramatized by Kathryn from a beautiful myth of ancient Greece. All who witnessed this event declared it a decided innovation in school life.

Next year's plans include the wise decision to take advantage of the fair weather of early autumn for a much enlarged program of outdoor work and nature study in the environs of Kansas City.



Top Row—Land, H. Thompson, Stein, F. Thompson, Lampert, Mr. Lovejoy, Zane, Mason, Sanders, Brown.  
 Second Row—Klein, Schindel, Allison, Morrison, Hogg, Zirschly, Mustain, Martin, Feree, McCary, Sliffe, Hays, Allen.  
 Third Row—Hammond, Maddy, Hurley, Hudspeth, O'Neill, Smith, Ritter, Pritchard, Hays, Gibson, Schuster, Glenn.  
 Bottom Row—Evans, Ryder, Groesbeck, Crummett, Morrison, Allen, Evans.

## OFFICERS

	First Term,	Second Term,
President.....	Mae Hayes	Otho Mustain
Vice President.....	Virginia Whiting	Lucille Sliffe
Secretary.....	Brenda Ritter	Harriet Groesbeck
Treasurer.....	Clarence Brown	Brenda Ritter
Sergeant-at-Arms.....	Otho Mustain	Robert Klein
Critic.....	Harriet Groesbeck	Mae Hayes

## Phi Alpha Sigma

Motto: "ou poll' alla polu."

Adviser: Miss Murdock

### OFFICERS

President.....	Mildred Edie
Vice President.....	Ruth Weissenfluh
Secretary-Treasurer.....	Dorothy Barrett
Critic.....	Alice Barbour

### MEMBERS

1923

Alpha Chrisman                      Daro Gregson

1924

Mary Gordon	Dorothy Barrett	Mildred Edie
Ruth Weissenfluh	Alice Barbour	Phillip Colborn
Lula Wetherill	Mary Louise Stone	

1925

Dorothea Hood	Mary Margaret Clements	Max Kelly
Hazel Shoemaker	Catherine Ford	Wilbur Duke
Dorcas Warrens	John Mills	Ira Hubbard
Ruth Dwight	Margaret Shields	

Place .....Across the River Styx  
 Time .....The Present  
 Characters .....Sophocles and Plato

Sophocles. "Have you heard the news?"

Plato. "No. What is it?"

Soph. "They are taking a new interest in our language on earth."

Plato. "Is that so? I thought everyone was too interested in jazz nowadays to think about Greek."

Soph. "At any rate, in a place called Northeast High School they've started a Greek class. From what Hermes says I imagine that it is quite successful. He says they took for their motto 'ou poll' alla polu.' That's very sensible in my opinion."

Plato. "What do they call themselves?"

Soph. "Phi Alpha Sigma. Hermes tried his best to find out what words those letters stand for, but they are keeping it a secret."

Plato. "I am certainly pleased with this piece of news, for it encourages me a great deal. I thought all interest in Greek had disappeared long ago."

Soph. "Perhaps this would have been the case if their teacher, Miss Murdock, had not kept up the enthusiasm. She deserves a great deal of credit."

Plato. "Indeed she does. I intend to go in search of Homer at once and tell him about this class."



Top Row—Hubbard, Colburn, Mills, Duke, Kelly, Gregson.

Second Row—Barbour, Barrett, Shields, Clements, Miss Murdock, Ford, Chrisman, Stone, Shoemaker.

Bottom Row—Warrens, Dwight, Weissenfluh, Wetherill, Edie, Gordon, Hood.

Pent-up enthusiasm bubbled o'er,  
 High aims and lofty purposes broke forth  
 In quest of truth and beauty at Northeast.

And twenty-one fine youths and maidens fair  
 Last fall began to study classic Greek.  
 Phenomenon? Not so, for thus the wise  
 Have ever turned to fountain heads of knowledge,  
 A thirst for that which truly makes life rich.

Sincere our effort to promote our school,  
 In just return, of us she should be proud.  
 Great honors, not a few, by members won  
 Make ours a gleaming record shining far,  
 And this, our club, a bright and undimmed star.



Gonna Sing!  
(Let's leave)



High Tones



Climbing the Scale



Do-Re-and-Me

NTCC



Peek-a-boo



Spring Has Come!



A Grain Will Go A  
Lonny Lonny Ways



Clinging vine



May we present!



Stairs



Heavy-Heavy



Rub-a-dubs



No place for Dumb Cuffs



\*Take off your  
Specks\*



Where are all the boys?



?! Solennin !?



Bed Time Stories

## Music Appreciation Club

Adviser: Miss De Forest

---

### OFFICERS.

#### First and Second Terms

President .....	Kathleen Hoffman
Vice-President .....	Paul Jones
Secretary .....	Thaddeus Head
Treasurer .....	George Swope
Critic .....	Carl Zimmerman
Sergeant-at-Arms .....	Elmer Gifford
Head Chairman.....	George Swope

---

### MEMBERS.

#### 1924

Harold Setliffe  
Elmer Gifford  
Kathleen Hoffman  
Thaddeus Head  
Elizabeth Lindell  
Dean Sanders  
Gladys Armfield

Rose Ellen Parrot  
Bernice Fox  
Raymond Barr  
Gene Lord  
Frances Turpin  
Carl Zimmerman  
Leland Burns

Alta Crowley  
Margaret Miller  
Duncan Stewart  
Juanita Mullins  
Otho Mustain

#### 1925

Harriet Wolfert  
Paul Jones  
Winfield Bowser

Mary M. Clements  
William Heidleberger  
Nancy Head

Mildred Carter  
Hazel Hopkins  
Marion Steele

#### 1926

Thelma Lay

Margaret Comaschi  
Samuel Kamensky

Augusta Roberts

---

The only Music Appreciation Club in Kansas City High Schools was chartered at Northeast November 7.

The aim of our organization is to bring the understanding and love of music to our entire student body and community.

Friends of club members and members of other clubs were invited to hear the two lecture recitals given by Mr. Paul Snyder, pianist, and Mr. Harry Garrell, vocalist, and to accompany the club to the Art Institute, where Mr. Kurtzworth gave us a correlated music and art talk.

A recital was given to friends and patrons of Northeast, explaining the numbers played on the Cleveland Symphony program, and was followed by a line party to the concert.

The Club, with the help of interested friends and the student pledge of 30 ticket-books, gave the Kansas City outdoor music season a big boost with its display of a miniature outdoor stadium in a downtown window, a parade, and thirty-minute programs in the family hotels. Through the kindness of the Kansas City Little Symphony, under the direction of Mr. N. De Rubertis, we were able to give one of the most enjoyable assemblies of the year.

# Northeast

## ORCHESTRA

Director: MR. CHAFFEE



Top Row—Sargeant, Singer, Ireland, Zimmerman, James, Stewart, Kivovitch, Gaw, Williams, Mason, Sawyer, Jones.  
Second Row—Gibson, Weyler, Armfield, Wendel, Mr. Chaffee, Sovoca, Coulter, Clardy, Loman, Conrad, Shrimpton, Alexander.  
Bottom Row—Johnson, Courtney, Steffee, Rush, Ritter, Gifford, Maranzino, Peach, Solomon, Newsom, E. Williams.

The success of the Northeast High School Orchestra has been very conspicuous this year—even carrying the previous years honors to a still higher goal.

Several new members have been added to the already well balanced and sufficiently numbered personnel of this orchestra.

The outstanding events of the year were numerous, the principal ones of which were numerous concerts at the Grace Presbyterian, East Side Presbyterian and Oakhurst M. E. churches. The proceeds of the concerts were used in the purchase of music and instruments. The orchestra assisted with numbers at various functions, one in the Ivanhoe Temple for the Kansas City Theatre, another in the Athenaeum, and the various activities in the school's own assembly.

Perhaps the most honorary appearance of the orchestra is on May 3, 1924, in Convention Hall, playing the "Unfinished" symphony by Schubert.

Several of the members of our orchestra have been elected to belong to what might be termed as the "all-star orchestra" of Kansas City Schools (and Junior College included).

The repertoire of the orchestra is well rounded, some numbers of which are, "Midsummer Night's Dream," "Carmen," "Poet and Peasant," "Luspiel," "Prometheus," the "Unfinished" symphony by Schubert and the "Surprise" symphony by Haydn. Carl Zimmerman, pianist, plays the "Concertstuck," by Carl Weber with the orchestra accompaniment, and Duncan Stewart, concert-master, plays the "Concerto in E Minor" by Mendelssohn, also with the orchestra's assistance. The rendition of these numbers was well performed and the orchestra furnished a very good background.

Last but not least, the great success of this organization is primarily due to the excellent leadership and personality of its conductor, Mr. Frank E. Chaffee, whose interpretation and musical knowledge is of the highest type.



# Northeast

## BAND

Director: MR. ELLIS



Top Row—Kirkpatrick, Schaeffer, Kivovitch, Applegate, Saunders, Tuche, Smith, Gaw, Wilson, Taber, Sawyer, Williams, Wherry, Sloan.  
Second Row—Jones, Fisher, Stewart, E. Williams, S. Wilson, Kirk, J. Kirk, McKnight, McLeod, Yost, Conrad, Patzman.  
Bottom Row—Jackson, Johnson, Swope, Hart, Havard, Fisher, Mr. Ellis, McAnally, Wood, Wade, P. Wilson, Alexander, Levine, Monk, Rodriguez.

### OUR BAND.

The roster of the band contains forty names. Twelve of these belong to our symphony orchestra also, but the rest are regular members.

The band played at all the basket ball games in Convention Hall, and was the only band present, because none of the other high schools has a band. It has played for various organizations and gatherings this year, including Parent-Teacher rallies, Camp Fire Girls' Convention, dedication of the new Winner Road, Kansas City Star's Oratorical Contest, and for the R. O. T. C. Circus, where it created very favorable comment from regular army officers because of its military bearing and music.

The repertoire of the band consists of military marches, mainly, although light concert and semi-popular numbers are also used.

Jazz has no place on the list.

Much credit is due Mr. J. J. Ellis, our capable director, who has given so much of his time and energy to supporting, exhibiting and directing the band.

The officers are: Mr. J. J. Ellis, Director; Paul Jones, Drum Major; Leonard Smith, Assistant Drum Major; George Swope, Assistant Band Leader; Ralph Sloan, Sergeant; Kenneth Patzman, Corporal; James Kirkpatrick, Librarian.

Several other members are capable and worthy of offices, but due to certain rules are ineligible because they belong to the R. O. T. C. or to the symphony orchestra.

# Student Council

## FIRST TERM OFFICERS—1923.

President.....	Roger Chrisman
Vice President.....	Ruth Greenlee
Secretary.....	Iva Murphy
Sergeant-at-Arms.....	Baker Shelton
Seniors.....	Helen Stocker, Arthur Griffith
Juniors.....	Elizabeth Craig, Fred Jameson
Sophomores.....	Houston Sides, Frank Woolridge

## COMMITTEES.

### Mixer Committee

Evelyn Epley, Chairman	Katherine Daniels	Mildred Edie
Clarence Brent		Fred Hawkins

## LIBRARY WEEK COMMITTEE.

Fred Daniel, Chairman.

Arthur Griffith.....	Chairman of Recovery Committee
Dorothy Jackson.....	Chairman of Slogan Committee
Warner Lantz.....	Chairman of Publicity Committee
Ruth Greenlee.....	Chairman of Editorial Committee
Eleanor Culbertson.....	Chairman of Exhibit Committee

### Courtesy Committee

Eugene Lynn (Chairman)  
 Dorothy Jackson  
 Frances Kerr  
 Dorothy Walker  
 Forrest Judd  
 Miss Thomas (Adviser)

### Personal Property Committee.

Ira Hubbard (Chairman)  
 Tyniajo Searcy  
 Forest Gill  
 Esther Henderson  
 Elizabeth Gornall  
 Hosea Thompson  
 Mr. Cowan (Adviser)

## ADVISERS.

Miss Packard, Chairman	Miss Thomas, Courtesy Committee
Mr. Sharp, Parliamentarian	Mr. Cowan, Personal Property Committee
Miss Pile, Point System	

## SECOND TERM OFFICERS—1924

President.....	Dorothy Jackson	
Vice President.....	Fred Jameson	
Secretary.....	Elizabeth Christie	
Sergeant-at-Arms.....	Harold Gray	
Dorothy Peters	Forest Gill	Seniors
Lois Porter	Morgan Goodhart	Juniors
Frances Osborne	Douglas Gale	Sophomores

## COMMITTEES.

### Courtesy Committee

Thelma Lyle, Chairman  
 Aileen Ennis  
 Harold Peterson  
 Carl Addington  
 Frances Osborne  
 Adviser: Miss Thomas

### Personal Property Committee

Charles Luckman, Chairman  
 Samuel Ramensky  
 Gwendolyn McDaniel  
 Elizabeth Gornall  
 Adviser: Mr. Cowan



EXECUTIVE BOARD, 1923-'24

Top Row—Gale, Gray, Goodhart, Porter.  
 Second Row—Peters, Osborne, Miss Packard, Jackson, Christie.  
 Third Row—Woolridge, Stocker, Greenlee, Craig, Culbertson, Griffith.  
 Bottom Row—Shelton, Chrisman, Jameson Sides.

The Student Council of 1923 and 1924 has perhaps done more for the student body than any other former council. Every measure that passed the student representatives was discussed thoroughly in the regular meeting and after due consideration voted upon. After the signature of approval was affixed that measure became a law. Those measures that have become laws this year are as follows:

No post graduate may be allowed to hold office in any society or club.

A non-society member may belong to two clubs provided they do not meet on the same day.

Post graduates shall not be allowed to enter into any school activities except as associate members of societies or clubs.

The points for tennis shall be reduced from 3 to 2.

No stag shall be allowed to attend a dance given by a Northeast organization except one who is an active member of the same organization.

Any measure affecting the point system, passed by the Student Council, shall not go into effect until the following term.

The same law which applies to post graduates concerning entrance into activities shall apply to fifth year pupils who, the preceding years, have earned their diplomas.

Inter-scholastic activities are governed by inter-scholastic rules.

The work of the first term executive board is commendable because of the handbook which it compiled. With the aid of Miss Packard and Mr. Sharp the articles for the booklet were written and revised. It has been the pleasure of the second term board to distribute the finished handbooks to the representatives in their first hour classes.

Altogether we feel as though the work of this year's Student Council has been very beneficial to the student body at large and we ask it to co-operate with the council as much as possible in the keeping of the measures which were desired by the student body.

ELIZABETH CHRISTIE, Secretary Second Term.



HELEN STOCKER

Sponsor Major, Northeast Battalion, R. O. T. C., '24

## R. O. T. C. Officers



Top Row—Thompson, Flowers, Mustain, Goodwillie, Michaux, Zane, C. Walker.  
 Second Row—Peterson, Hamilton, James, Mr. Shreves, Wolfe, Porter, Jury.  
 Bottom Row—Poole, Jones, Gray, Stocker, Schaerer, Schaefer, L. Walker.

The ultimate object of R. O. T. C. is to develop the student into a physically sound, patriotic, upright and disciplined citizen, capable of defending our flag should an emergency arise. If you are to become a disciplined citizen you must recognize the authority of those over you, and promptly obey and respect it.

Honesty, justness and faithfulness are the true virtues of a loyal Nor'easter. A commander is just in his treatment of his men, honest in his relations with them, and faithful in the execution of every task assigned to him. Such virtues are the characteristics of the officers and men of the Northeast High Battalion.

The rifle team is the first in respect to activities in the battalion. Northeast's team won second place in the seventh corps area contest, Missouri University taking first place. Northeast will, without doubt, win the National Hearst Trophy contest which closes April 15, 1924. Other events of the year are: The Military Circus held annually at Convention Hall, the annual competitive field meet, physical training such as "Walter Camp's Daily Dozen" or the "Butts Manual," and lastly the election of the Sponsor Major, an office highly honored and bestowed upon a girl of high ideals. Miss Helen Stocker was elected to represent the Northeast High Battalion this year.

The headquarters company of the Northeast High Battalion consists of: Major W. H. Gray, battalion commander; First Lieut. James, field adjutant; First Lieut. Clyde C. Walker, personnel adjutant; Capt. Adjutant Paul Jones, Capt. O. M. C., Frank Goodwillie, Harold Paine, staff sergeant; Arthur Castleman, master sergeant; Eugene Frank, sergeant major, and color sergeants, W. Allen and A. Wilson.

LIEUT. L. E. PORTER.

# Nor'easter

## COMPANY "A"

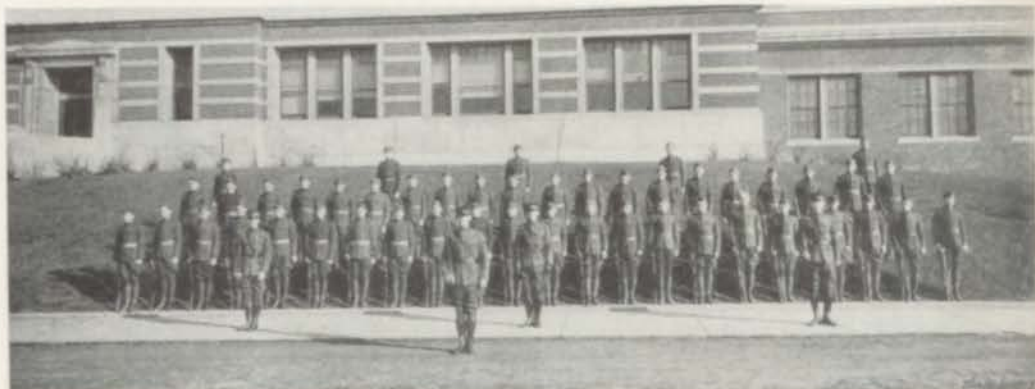

### COMMISSIONED OFFICERS.

Captain, Marvin Pool.  
 First Lieutenant, Archie Johnson.  
 First Lieutenant, Clyde Wolfe.  
 Second Lieutenant, Otho Mustain.

### NON-COMMISSIONED OFFICERS.

First Sergeant, Norval Marvin.

#### Sergeants:

John Witherow  
 Oscar Wilkey  
 Phillip Wilson  
 Austin Settle

Louis Diamond  
 Oran Watts  
 Fred Jameson

#### Corporals:

Gerhart Fisher  
 Bernhart Youngberg  
 Robert Monk

Granville Dunn  
 Frank Lutz  
 Edgar Leopold

#### Privates:

Adams, R.  
 Allen, R.  
 Baldwin, G.  
 Berry, K.  
 Billings, Fred  
 Bombarger, E.  
 Books, Otho  
 Brotemarkle, R.  
 Buckley, R.  
 Byard, J.

Eagle, J.  
 Eells, Wm.  
 Fann, R.  
 Goe, T.  
 Gilbert, J.  
 Hancock, I.  
 Jackson, H.  
 Knight, N.  
 Lehrack, E.  
 Lester, T.

McCain, George  
 Michaux, Eugene  
 Reifel, Arnold  
 Richardson, F.  
 Roberson, F.  
 Runyon, F.  
 St. Claire, G.  
 Showalter, L.  
 Tavener, L.  
 Thompson, C.

Thomas, R.  
 Travis, E.  
 Turner, J.  
 Van Dyke, H.  
 Woods, W.  
 Stevens, L.  
 Peterson, I.  
 Powell, J.

When the reveille sounded on that September morn, we found it quite a task to begin again our school life. Sergeant Vickers was on hand early, and as the men answered roll call, they were designated to companies. The larger boys were detailed to "A" Company.

About the time the prospects looked the best, our instructor, Sergeant Vickers, retired. To fill this vacancy one of the best men on "Military Science and Tactics" was selected. It was none other than Mr. Shreves, Warrant Officer, U. S. Army.

The call for rifle team men was sounded, and the company's men are numbered among the best. In the N. H. S. Battalion field meet, the company did fine work.

Company A is considered one of the outstanding Companies of the entire unit, due to the faithful co-operation of each and every man of the company. We have produced one of the crack squads which put on an exhibition at the annual R. O. T. C. Circus, April 5. Company A also led the Battalion parade at the Circus on the same date. There will be a decision made previous to the annual Field Meet. The best company will represent N. H. S. in the annual Field Meet.

The majority of the credit is given to Captain Pool, who has been working very hard to bring the Company up to standard. Captain Pool is liked by every man in the Company which has been proved many times by the interest they take in drilling.

The officers express their congratulation and appreciation to the men for their snappy drill and co-operation, and also wish them success and happiness in the future.

## COMPANY "B"

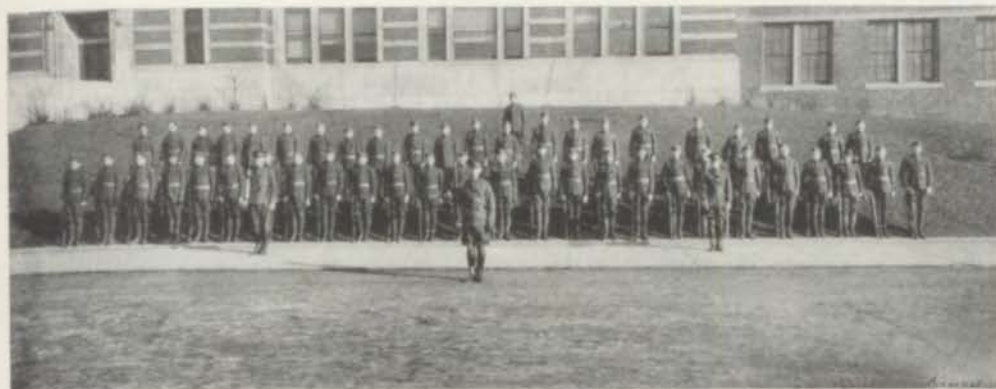

### CADET COMMISSIONED OFFICERS

#### Company Commander:

Captain, Lee Walker.  
 First Lieutenant, Frank Hamilton.  
 First Lieutenant, Harry Zane.  
 Second Lieutenant, Howard Jury.

### CADET NON-COMMISSIONED OFFICERS

First Sergeant, Ralph Burns.

#### Sergeants:

Boone, Billy  
 Eddy, Albert  
 Haggard, Milton  
 Mason, Wilbur

Thompson, Hosea  
 Fisher, Everett  
 Vrooman, Claude

#### Corporals:

Lincoln, Russel  
 Mayes, James  
 O'Dell, Robert  
 Simpson, Basil

Smith, Caldwell  
 Smith, Robert  
 Hentzen, Gene

#### Privates:

Blasco, Frank  
 Brown, Ansil  
 Coe, Kenneth  
 Hahn, Germinal  
 Harshman, Melvin  
 Hawn, Thomas  
 Jennings, William  
 Killingsworth, Lyle  
 Laughlin, David

Leopold, Charles  
 Maloney, Phillip  
 Miller, Elton  
 Martin, Roy  
 Miller, Cyrus  
 Moore, William  
 Noland, Russel  
 Peck, Romeyn  
 Pettit, Dean

Porter, James  
 Quade, Robert  
 Rice, Charles  
 Robroch, Wilmer  
 Shaefer, Joseph  
 Sieben, Jack  
 Steele, Danley  
 Stewart, Arthur  
 Stein, Nathan

Stone, Donald  
 Stork, Frank  
 Victor, Robert  
 Vogt, Clyde  
 Wade, Dell  
 Wendell, Paul  
 Wheeler, Curtis  
 Wilson, Floyd  
 Winders, Ralph

### TO "B" COMPANY.

There are some fifty-five young men in the R. O. T. C. that compose Company "B" of the Northeast Battalion. While not the largest company in the "unit," we believe that quality rather than quantity is the goal to be striven for. It is the cadets that make the company, and Company "B" is formed of men who have been patient and persevering in their study of military science and tactics, men who have co-operated with their leader.

We feel that we are a great credit to the cadet corps and aided in keeping aloft the great ideals of Patriotism and good citizenship, two essentials of manhood.

And in leaving, a grateful company commander extends his compliments to his men and officers who have worked so eagerly with him during the term, and he wishes them fortune and good luck on their way in the great march on the journey of life.



## COMPANY C, SENIOR COMPANY.

### OFFICERS.

Capt. William Schaerrer, F. E. B.  
 First Lieutenant, Louis Porter  
 First Lieutenant, Harold Peterson  
 First Lieutenant, Charles Michaux  
 Second Lieutenant, Frederick Thompson  
 Second Lieutenant, Melvin Flowers

### Sergeants and Corporals:

Harold Paine, First Sergeant, M. S.  
 Clifton Hamilton, First Sergeant.  
 Eugene Dudley, Staff Sergeant.

### Sergeants Fourth Class:

Earl Dunn  
 Byron Walcott  
 Charles Ramsey

Samuel Miller  
 Robley Davis  
 Paul Daniel

Hubert Flucke

### Corporals:

Clarence Brown  
 Armour Brown  
 Walter Scott

Kenneth Counts  
 James Butler  
 William Chamberlin

George Montgomery  
 John Summers  
 Harold Westly

### Cadets:

Askew, Wade  
 Barr, Wallace  
 Bowlin, Dormice  
 Curry, Floyd  
 Dods, Chester  
 Donnan, Gaston  
 Dummit, Henry  
 English, Ray  
 Gaylord, Raybolt  
 Godfrey, Clifton  
 Gardner, Frances  
 Grisham, George  
 Hasse, Edwin  
 Hohn, Germinal  
 Harlan, Carl  
 Harrison, Hawell  
 Henly, Albert  
 Hobbs, Jack  
 Holman, John

Hurley, Lester  
 Hodges, Herold  
 Hunter, George M.  
 Hunter, George  
 Jewel, James  
 Jones, Glen  
 Kamensky, Sherman  
 Klein, Milton  
 Letellier, Jroy  
 Latta, Howard  
 Lincoln, Russel  
 Lehrack, Edward  
 Marshall, Charles  
 Marks, Harold  
 McIlvain, Gaylord  
 Madorie, Leland  
 Mossie, George  
 Osenberg, Herman  
 O'Neil, George, Jr.

Orrison, Harvey  
 Pruett, Grover  
 Rogers, Alva  
 Ryan, Herbert  
 Setzler, Louis  
 Smith, Chester  
 Soderberg, Nathan  
 Stobough, Mason  
 Supofhy, Herman  
 Temple, Harold  
 Turner, William  
 Wade, Hubert  
 Webb, Orien  
 Walker, Clyde  
 Wilmore, Eugene  
 Winans, Uhl  
 Wilson, Floyd

In the first few months of the year the finest ideal of R. O. T. C. was brought out in Company "C," namely, "Comradeship." This was made manifest from the very first by one who endeared himself in the heart of each cadet, because of his possession of those distinctive qualities which alone mark the true soldiers and real gentleman. These words express in a small measure the rare characteristics of Captain William Schaerrer, more commonly known as "Prince of Wales." The personal interest, his personality, and his ability as an officer caused the boys, one and all, to become enthusiastic about their work; and, as a result, company drill became not only easier but also enjoyable.





Athletics

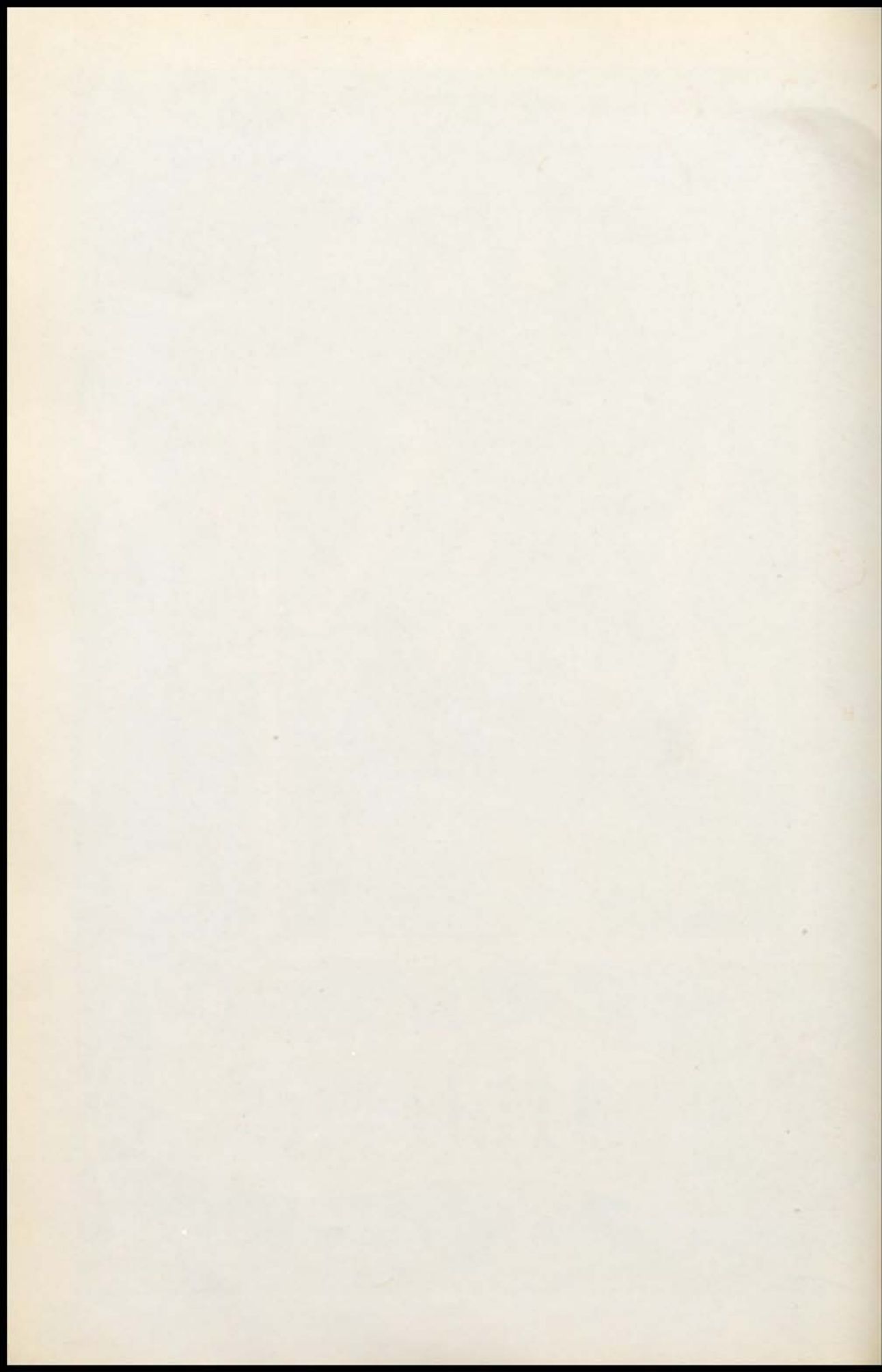

Athletic Officers



Mr. Peters



Mr. Davis



Morris



Koonse



Thelen

## "N" Club

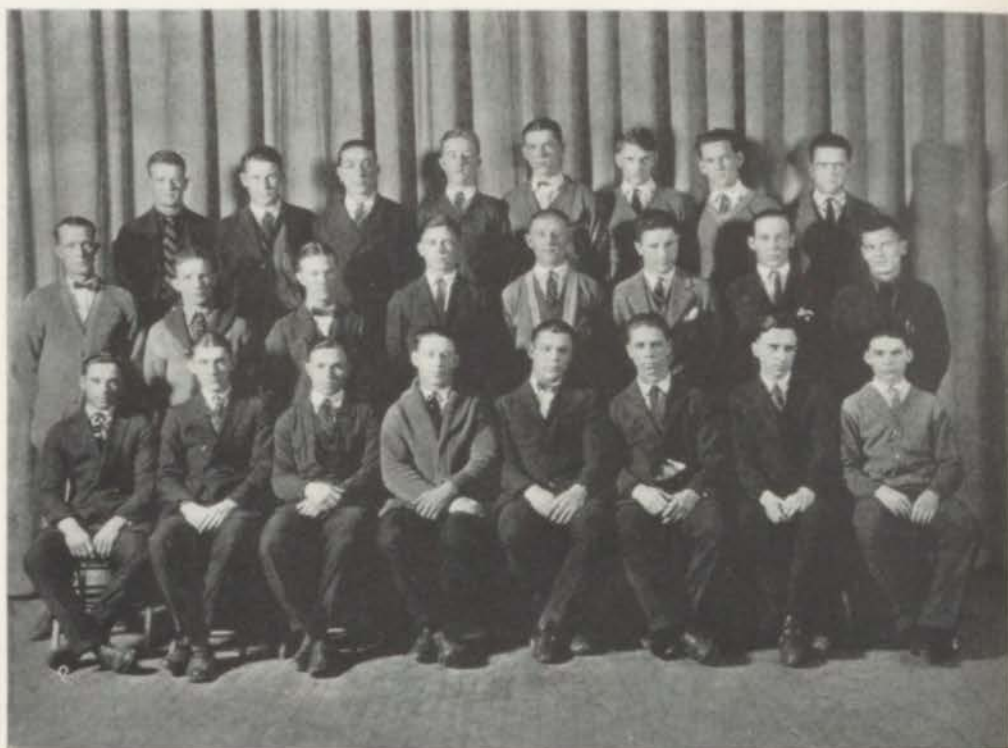

### OFFICERS

President .....	Maurice Koonse
Vice President .....	Howard Huffman
Secretary-Treasurer .....	James Kirkpatrick
Reporter .....	Mansur Haynes
Adviser .....	Mr. Peters

### MEMBERS.

1924

Charles Boisseau  
Frank Daniels  
Pete De Maria  
Mansur Haynes  
John Hogan  
Howard Huffman

Ernest Johnson  
James Kirkpatrick  
Maurice Koonse  
Cecil Lattimer  
John Lewondoski  
Leonard Martin

Tom Miller  
Sam Muller  
Edward Thelen  
Homer Warren

1925

Miles Henley  
Ross Knighton

Albert Morris  
Ivan Offut

Clifford Stockwell

1926

Eugene Hartwell

Virgil Jones

Honorary Member, Mr. Pickens.

If you have followed athletics at Northeast in the past three or four years, you have noticed how they have improved. The teams are better, the fellows are better sports, and there are more fellows out trying to win places on the teams. The reason for this is that through their untiring efforts the members of the "N" Club have succeeded in getting the right sort of fellows out for athletics.

The "N" Club not only stands for cleaner and better sports for Northeast, but it also stands for everything that will bring honor and glory to the name of Northeast. For these reasons the "N" Club is one of the best clubs at Northeast.

## Football

### Officers.

R. E. Peters.....	Coach
Al Morris.....	Captain
G. W. Davis.....	Manager

### Team.

John Hogan, '24.....	End	Leonard Martin, '24.....	Halfback
Howard Huffman, '24.....	Tackle	Cecil Lattimer, '24.....	Quarter
Pete DeMarea, '24.....	Guard	Miles Henley, '25.....	Halfback
Mansur Haynes, '24.....	Tackle	Al Morris, '25.....	Center
Sam Muller, '24.....	Guard	Clifford Stockwell, '25.....	Halfback
Edward Thelen, '24.....	Fullback	James Kirkpatrick, '24.....	Halfback
Maurice Koonse, '24.....	End		

### All Star Team.

Koonse (Northeast).....	Right End	Goetz (Central).....	Left End
Haynes (Northeast).....	Right Tackle	Lattimer (Northeast).....	Quarter
Grisafe (Manual).....	Right Guard	Heidelberger (Central).....	Right Half
Morris (Northeast).....	Center	Grantello (Manual).....	Left Half
Bray (Central).....	Left Guard	Byars (Central).....	Fullback
Burton (Central).....	Left Tackle		

### Final Standing of League

	W.	L.	T.	Pct.
Manual.....	3	1	2	.750
Central.....	2	1	3	.667
Northeast.....	3	2	1	.600
Westport.....	1	5	0	.167

About forty candidates reported for football practice this fall, among them ten letter men from last year's squad. With these ten as a nucleus, Coach Peters moulded one of the best elevens Northeast has ever had. Although one of the lightest, it was the fastest team in the league and its performance was a credit to the Purple and White.

The first game of the season was played with the St. Joseph Central High School at St. Joseph, Missouri. The Purple team showed its mettle by winning, 12 to 0.

The second pre-series game was played with the Joplin High School, which was reputed to have one of the strongest high school teams in Missouri. Northeast showed its heels to the heavier eleven in a 14 to 2 victory.



1923



Pete DeMaria



Maurice Koonse



Jake Stockwell



Edward Thelan



Miles Henley



Howard Hoffman



James Kirkpatrick



Samuel Mueller



Morris

FOOTBALL



John Hogan



Leonard Martin



Manscur Haynes



## Interscholastic Games

Northeast, 0; Westport, 6. Rain and mud dampened the spirit of players and spectators alike. Unable to utilize her speed, Northeast went down to defeat, not before a superior team, but because of a field of slippery, sticky mud. Westport's lone touchdown came as a result of a fumble back of the Purple goal line.

Northeast, 0; Manual, 6. Another muddy field, with lowering skies, and a slight rain, falling fitfully. With her light backfield rendered useless, Northeast was unable to stop the charging Grantello, who crossed the goal line early in the first quarter for the only score of the game.

Northeast, 0; Central, 0. A dry field at last, and Northeast took advantage of it by holding the Central champions to a scoreless tie. Northeast was never in danger, while the Blue and White goal was repeatedly threatened, "Jakey's" drop-kick only missed by inches. Northeast completely outplayed Central.

Northeast, 6; Westport, 3. Northeast started the second round of the series by breaking into the winning column. Westport scored from placement in the second quarter, but Northeast staged a comeback in the third quarter, sending Thelen over for the touchdown.

Northeast, 6; Manual, 0. Coach Peters' men displayed their real ability in defeating Manual. The Crimson line was unable to stop the savage plunges of Henley and Lattimer, and Martin crossed the line in the third quarter for the winning touchdown.

Northeast, 14; Central, 7. Northeast closed the 1923 series with a sweeping victory over Central, enabling Manual to annex the pennant. It was the first time in four years a Central team had been beaten. Can you wonder that Northeast was jubilant? The Purple eleven outplayed and outgeneraled the Blue and White team at every stage of the game.

Although Northeast did not win the pennant, she claims undisputed title to the best team in the league. We are justly proud of our boys. May the Interscholastic series always be as purple be-decked.



**YELLS**

Ki-yi-yi. Ki-yi-yi.  
 Brackety-ackety-yack.  
 We've got the vim, we're going to win,  
 So what do you think of that?  
 (Repeat)

Boom-a-racka! Boom-a-racka!  
 Boom-a-racka roar.  
 V-I-C-T. They can't score.  
 Won't they shiver? Won't they sigh?  
 When we give that—High  
 The RASPBERRIES!



## Basket Ball

### Officers.

Captain .....	Maurice Koonse
Coach .....	R. E. Peters
Manager .....	G. W. Davis

### Team.

Clifford Stockwell, '25.....	Forward
Virgil Jones, '26.....	Forward
Homer Warren, '24.....	Forward
Eugene Hartwell, '26.....	Center
Ivan Offutt, '24.....	Center
Maurice Koonse, '24 (C).....	Guard
Edward Thelan, '24.....	Guard

### All-Star Teams.

Welsh (Westport).....	Forward	Cooper (Central).....	Forward
Hamilton (Manual).....	Forward	Dod (Westport) .....	Center
Burton (Central).....	Center	Buckner (Westport) (C).....	Guard
Koonse (Northeast) (C).....	Guard	DeMarea (Manual).....	Guard
Nilsen (Central).....	Guard		

### Final Standings in the Inter-High Series.

	W.	L.	Pct.
Central .....	5	1	.833
Westport .....	4	2	.667
Northeast .....	2	4	.333
Manual .....	1	5	.167

### A Review of the Basket Ball Season.

Northeast started the basket ball season with only two letter-men back from last year, but as the season progressed, many new players came into prominence. The basket ball team, like the football team, promised to be the lightest and fastest team in the league, and although prospects were not bright for a championship, a very successful season was predicted for the Purple and White.

Northeast, 18; William Chrisman, 17. The first game of the season resulted in a victory for Northeast, but not before a battle that kept the spectators on the edge of their seats throughout the entire game. Victory came in the last half when the Purple quintet opened up an offensive that overcame the early lead held by the Independence five. The score tells how close the game was.

Northeast, 17; Central, 18. The opening game of the Interscholastic League was played January 4, with Central facing Northeast and Manual opposing Westport. Central took the opening game from Northeast by one point. The Purple held a safe, though narrow, lead throughout three-quarters, but in the last session Central hit a pace that Northeast found hard to combat and lost in the last few minutes of play.

Northeast, 18; Manual, 10. The second game of the series was more to our liking, Northeast taking an easy victory from Manual. Koonse and Offutt proved to be the outstanding stars of this game. It was their close guarding that kept the Crimson forwards down.

Northeast, 17; Sedalia, 15. The series was interrupted, and each team allowed two out-of-town games. Northeast took advantage of this by invading Sedalia. The game was very rough, although only a few fouls were called. The low ceiling and narrow court bothered the Purple players in every quarter, but they managed to outclass the Sedalia five.

Northeast, 45; Marshall, 6. The second out-of-town game was played with Marshall High in the Northeast Gymnasium, and proved an easy game for the Purple quintet. The visitors scored only one field goal in the entire game. Offutt was at his best in this game, scoring 12 points.

Northeast, 16; Westport, 26. The Interscholastic series was resumed on January 25, and Northeast went down to defeat before an aggressive Westport five. The score was not as Blue and Gold bedecked as the score might indicate, for at one time the Purple players crept up within two points of Westport's lead.

Northeast, 16; Warrensburg, 30. The series was again disrupted and Northeast met Warrensburg High on February 1. Warrensburg won because of an advantage of height and remarkable accuracy in shooting. Northeast's teamwork was superior, but they lacked the goal-shooting ability to follow up their advantage. Koonse and Warren starred for the Purple, the latter caging four goals.

Northeast, 7; Central, 39. Again the series was continued long enough for Northeast to take a beating from Central. The Purple team suffered a severe slump in this game and was hopelessly outclassed from the start.

Northeast, 9; St. Joseph, 18. The last out-of-town game was played at St. Joseph with the Central High, and resulted disastrously for the Purple five. Both defenses were strong and the narrow court made it hard to work the ball down the floor. All of Northeast's goals came from near the center of the court.

Northeast, 26; Manual, 20. The last stretch of the series was resumed March 1, and found Northeast taking an easy game from Manual. The Purple team sprang into an early lead and was never headed. Stockwell played an exceptionally good game for Northeast, contributing three goals and two free throws to the score. All of the players showed an increased familiarity with the basket.

Northeast, 16; Westport, 27. The last game of the series was played on March 6. Central cinched the championship by winning from Manual, while Westport defeated Northeast. The Purple team fought a desperate fight and managed to hold Westport down in the first half, but the Blue and Gold cagers were not to be denied, and with the aid of Welsh slowly pulled ahead in the last quarter.

The result of the 1924 series was not disappointing to Northeast, for we know that our boys fought hard and fair, and although greatly handicapped by size, gave a good account of themselves in every contest. We are justly proud of Captain Maurice Koonse, who was made captain of the all-star. This is the third year Koonse has obtained a berth on the mythical five. A word of praise is due Coach Peters and every player.

# BASKET BALL



ED. THELAN



HOMER WARREN



MAURICE KOONSE



GENE HARTWELL



IVAN OEFFUTT



JACKIE STOCKWELL



VIRGEL JONES



First Row—Top—Solomon Warren, Benton, Jones, Boisseau.  
Second Row—Stockwell, Koonse, Hartwell, Offutt, Thelen.



As the Annual went to press last year before some of the principal meets, the brilliant victories won by the Purple squad were never recorded.

At the K. U. Relays they won the high point trophy. At the Drake Relays they won two firsts, a second, and two thirds. They won the State Meet at Columbia with the highest score ever recorded, and competed in the National Meet at Chicago. All together, they won 47 medals, 8 watches, and 10 cups. The outstanding stars were: Miller, Stocker, Lancaster, Henley, Thelen and Cook.

## Track Review

Last year Northeast had a track team that made history for itself all over the country. This year, with a few veterans returning, and a host of promising material at his command, Coach Peters expects to put out a team that will even surpass the records set by the old squad.

In Henley, Northeast has one of the best high school 100-yard and 220-yard men in the country, while Daniels is crowding fast on his heels.

In the distance runs, Thelen and Lewandoski stand out. Thelen has not lost a race so far this year, although placed against some of the strongest competition the country could furnish; while his team-mate Lewandoski, is crowding fast on his heels. In the field events his best man is Offutt who is expected to do better than 5 ft. 11 inches in the high jump.

With these men as a nucleus he has built one of the strongest teams in the Middle West. As this Annual goes to press the only meet they have lost was to the Wentworth Military Academy.

The Purple team won all the indoor meets with ease and precision, their strongest competitor being Manual, with the speedy Grantello as their principal ace.

On the indoor track, the Crimson star won the 50-yard and 440-yards with monotonous regularity, but as an outdoor sprinter he proved to be a failure. In the Manual-Northeast Dual Meet, Henley beat him out in the 100-yard dash; while Thelen bested him in the 440-yard run.

The Crimson team was no match for the Purple squad, Northeast winning ten out of a possible thirteen firsts.

The first disaster of the season came when Wentworth upset the dope and turned in a score of sixty-one points to Northeast's forty-eight, largely by finishing strong in second and third place, as Northeast won seven out of thirteen firsts.

At the Kansas Relays, Northeast divided honors with Cedar Rapids, winning the 2-mile and medley relays, and taking second in the 1-mile and ½-mile. This is the second year that Northeast has won the medley.

At the Drake Relays, Northeast took the national 2-mile championship relay and the medley against some of the strongest teams in the country, including the crack team from Cedar Rapids.

This year Northeast won the state meet at Columbia for the second successive time, taking four firsts and a total of 40 points. Henley won the 100-yard dash and 220-yard dash in fast time, while Thelen broke the school record in the 880-yard dash, taking first in 2:03 2/10 seconds.

The Purple 1/2-mile relay team also performed credibly, leading Westport High of Kansas City to the tape by a large margin. Next to Potts of Joplin, Henley was the star of the meet, with two firsts and a second.

So far Northeast has won 9 cups, 12 watches and 32 medals, and she will undoubtedly win the Quadrangular meet and place high in the national meet at Chicago.

A word of praise is due Coach Peters and every member of the team for the brilliant records which have placed Northeast athletics on the map in such a way that the Purple and White will never be forgotten.

## Northeast Track Record

50-yard dash.....	J. Swartz '16, H. Henderson '20, M. Henley '22.....	:05 3/5
100-yard dash.....	M. Henley.....1923.....	:10
220-yard dash.....	M. Henley.....1923.....	:21 4/3
440-yard dash.....	K. Lancaster.....1923.....	:53 3/5
880-yard dash.....	E. Thelen.....1924.....	2:03 1/5
120-yard high hurdles.....	Woodbury.....1924.....	:16 4/5
220-yard low hurdles.....	Stocker.....1923.....	:24 4/5
High jump.....	Hamilton.....1920.....	5 ft. 11 in.
Broad jump.....	K. Lancaster.....1922.....	21 ft. 8 in.
Pole vault.....	K. Lancaster.....1922.....	12 ft. 1/2 in.
Shot put.....	G. Surface.....1920.....	47 ft. 2 in.
Quarter-mile relay.....	Henley, B. Cook, Stocker, Miller.....1923.....	:46 3/5
880-yard dash.....	Henley, B. Cook, Stocker, Miller.....1923.....	1:33 2/5
2-mile relay.....	Koonse, Kirkpatrick, Lewondoski, Thelen.....1924.....	8:28
Medley relay.....	Henley, Miller, Lancaster, Thelen.....1923.....	3:44 3/10



John Lewandoski



James Kirkpatrick



Frank Daniels



Maurice Koenig

# TRACK



Ivan Offutt



Howard Hufman



James Fair



Meredith M'Daniels



Ross Knighton

## TRACK SQUAD



## Track Schedule

K. C. A. C. Invitation—Northeast, 24; Manual, 16; Westport, 8; Central, 7.

K. U.-M. U. Dual Meet—Northeast, 22; Manual, 18; Westport, 8; Central, 7.

Missouri Valley Meet—Northeast, 18; Manual, 13; Central, 6; Westport, 5.

Manual—Northeast Dual Meet—Northeast, 71½; Manual, 37.

Wentworth—Northeast Dual Meet—Northeast, 48; Wentworth, 61.

Kansas Relays—Northeast won two firsts and third.

Drake Relays—Northeast won two firsts and two seconds.

Missouri State Meet won by Northeast; five firsts, two seconds, three thirds and three fourths.

Quadrangular Meet—Northeast, 86½; Westport, 63; Manual, 44½; Central, 44.







Koonse Kirkpatrick Lewandoski Thelen

2-MILE RELAY TEAM

TRACK  
SQUAD



Edward Thelen



Miles Henley



Kirkpatrick Daniels Henley Thelen

MEDLEY RELAY TEAM

## Tennis

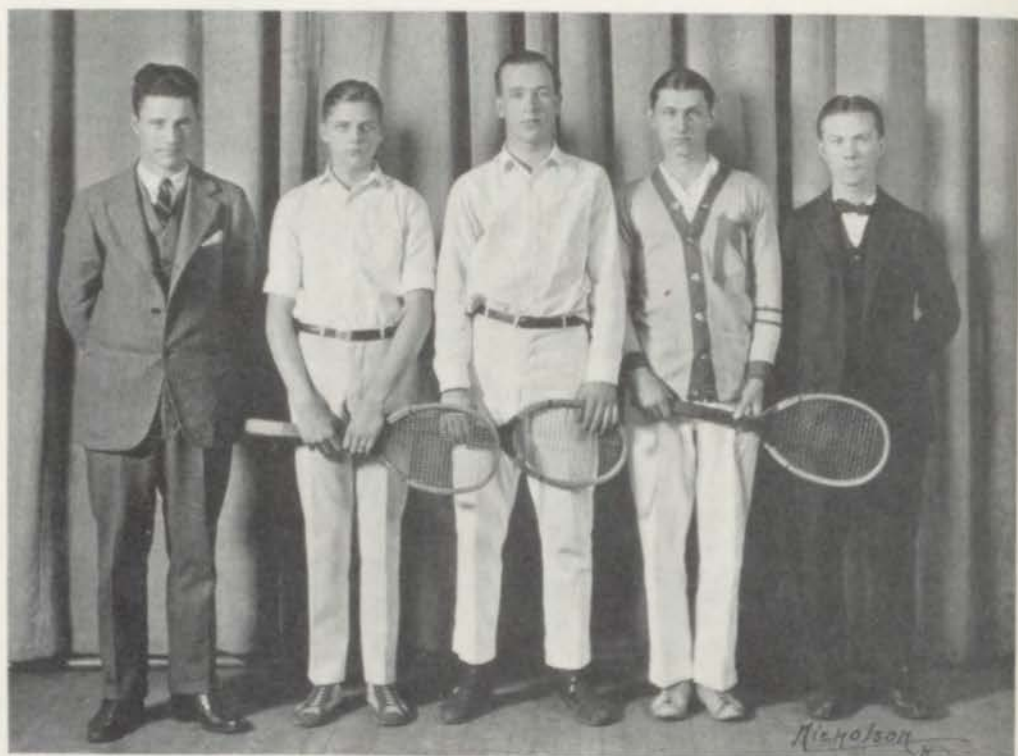

Miller, Scott, Griffith, Johnson, Boisseau.

Northeast tied with Central for first place in tennis, largely through the spectacular playing of Tom Miller and Ernest Johnson. These two stars easily won the boys' singles and doubles. The championship hinged on the mixed doubles and a desperate fight was staged by the Purple players in an attempt to chinch the title, before finally being conquered. Northeast was noticeably weak in the girls' division, but the stellar playing of the boys more than made up for this.

## Tennis



Campbell, Cox, Spicer, Harper, Simson.

Tennis is the only inter-scholastic sport in which the girls are allowed to participate. Because of this, more interest and enthusiasm should be shown. A preliminary tournament is held each spring among the girls of Northeast for the purpose of finding material for the inter-scholastic team.

The following girls composed the team: Ruth Spicer and Mildred Simpson, singles; Kathleen Cox and Marion Shockley, doubles; Gladys Campbell and Ora Ward, doubles; Charlotte Harper, mixed doubles.

CHARLOTTE HARPER, '24, Tennis Manager.

## Girls' Athletics



### INTER-CLASS TRACK TEAM

Top Row—Downing, Cauley, Stickle, Stephens, Stansbury, Edgar, McGlathery.

Bottom Row — Malkmus, Stephens, Harper, Cox, Borders, Day, Tarwater.

### INTER-CLASS TRACK MEET.

On May 3, 1923, all girls interested in track were ready for the beginning signal. Each one was eager to place in as many events as she could. In all, there were nine events, 50-yard dash, 75-yard dash, backward basket-ball throw, forward basket-ball throw, broad jump, hop-step and jump, high jump, relay and baseball throw.

After everyone had had a chance, the total score was found to be in the Juniors' favor. The class score was as follows: Juniors, 34; Sophomores, 24 2-3; Freshmen, 24 2-3, and Seniors, 6 2-3.

KATHLEEN COX, '24.

### SWIMMING.

Northeast had a girls' inter-class swimming meet, April 23, 1923. The close competition made it an interesting exhibition to many spectators. The order of events were as follows: Relay, side-stroke, breast-stroke, 100-yard swim, dash, candle-race, plunge for distance, dives for form and treading—both form and time.

At the close of the meet the class scores stood: JUNIORS, 42 points; FRESHMEN, 20 points; SENIORS, 17 points, and SOPHOMORES, 11 points. The individual scores ranked in the order named: Mabel Richart, Junior, 25 points; Olive Russel, Senior, 17 points; Frances Gilmore, Junior, 7 points; Gladys Harrington, Freshman, 6½ points; Charlotte Harper, Junior, 6 points; Marjorie Evans, Freshman, 4½ points; Alice Barbour, Junior, 3 points; Betty Janes, Sophomore, 3 points; Mildred Schneider, Sophomore, 3 points; May Wells, Freshman, 3 points, and Marjorie Books, Freshman, 2 points.

MABEL RICHART, '24, Swimming Manager.



**SENIOR SOCCER TEAM**

Top Row—Henassy, Stephens, Shaw, Offutt, Cox, Thom.  
 Bottom Row—Rogers, Richart, Harper, Strickle, O'Brien.



**JUNIOR SOCCER TEAM**

Top Row — Woodard, Jones, Johnston, Schneider, Tarwater, Stickle.  
 Bottom Row — Cauley, Newsom, Day, Downing, Scott.



**SOPHOMORE SOCCER TEAM**

Top Row—Edgar, Covault, Borders.  
 Second Row—Gatts, Smith, Setsler, McGlathery, Books.  
 Bottom Row—Stansbury, Worrell, Wade.

## SOCCER

Soccer football for girls provides the same interest and excitement that inter-scholastic football promotes for the followers of boys' football. There are few highly organized mass or group games which are practicable for girls, but soccer presents several marked advantages as a game for girls. First, soccer provides vigorous exercise, and good team play is simple of development, since the technique of kicking and passing is not difficult. It cultivates sportsmanship, the highest ideal in girls' athletics.

The call for soccer practice brought nearly a hundred girls out to try for places on their teams. Keen competition was presented by all the teams, and the Seniors came through with the championship; the Juniors came second, while the Sophomores brought up the rear with no victories to their credit. The teams of respective classes are as follows:

Seniors	Juniors	Sophomores
G. K.....	L. Stephens.....	D. Johnston.....
L. F.....	T. Shaw.....	M. Woodard.....
R. F.....	E. Hennessy.....	M. Schneider.....
C. H.....	K. Cox.....	B. Janes.....
L. H.....	D. Thom.....	M. Day.....
R. H.....	M. Richart.....	M. Tarwater.....
C. F.....	C. Harper.....	<b>A. Stephens (c)</b> .....
R. I.....	H. Strickle.....	<b>D. Worrell (c)</b> .....
L. I.....	I. Offutt.....	W. Newsom.....
L. O.....	J. Rogers.....	P. Downing.....
R. O.....	<b>G. O'Brien (c)</b> .....	G. Scott.....
		A. Cauley.....
		G. Setzler.....

### SCHEDULE

- Oct. 24—Sophomores, 0; vs. Juniors, 1.
- Oct. 30—Seniors, 2; vs. Sophomores, 0.
- Oct. 31—Juniors, 1; vs. Seniors, 1.
- Nov. 6—Juniors, 2; vs. Sophomores, 1.
- Nov. 7—Sophomores, 0; vs. Seniors, 1.
- Nov. 15—Seniors, 1; vs. Juniors, 0.
- Nov. 22—Seniors, 1; vs. Olympic, 1.

MILDRED DAY, '25, Soccer Manager.



**SENIOR BASKET BALL TEAM**

Strickle, Harper, Stephens,  
Cox, O'Brien, Thom.



**JUNIOR BASKET BALL TEAM**

Day, Davis, Tarwater, Schnei-  
der, Stickle, Stephens.



**SOPHOMORE BASKET BALL  
TEAM**

Covault, Worrell, Stansbury,  
McGlathery, Books, Setzler.

## BASKET BALL

Girls as much as boys need to learn, through practical experience, the rules of fair play. Here at Northeast, basket-ball plays an important part in teaching girls good sportmanship. Early in November, when the first call for basketballers was sounded, fifty-four girls responded. From this number the following teams were picked: SENIORS—Charlotte Harper, (f); Kathleen Cox, (f); Helen Strickle, (j. c.); Louise Stephens, (s. c.); Dorothy Thom, (g.); Georgia O'Brien, (g.); Irene Offutt, Fay Davis, Mabel Richart. JUNIORS—Mildred Day, (f.); Merle Davis, (f.); Uarda Newsom, (j. c.); Mildred Schneider, (s. c.); Ardene Stephens, (g.); Louise Stickle, (g); Mable Woodard, Marjorie Tarwater, Louise Foreman, SOPHOMORES—Grace Stansbury, (f); Virginia McGlathery, (f); Frances Co-vault, (j. c.); Marjorie Books, (s. c.); Dorothy Worrell, (g.); Glendora Setzler, (g.); Hyacinth Borders, Martha Burlie, Eloise Edland.

The Seniors were picked for the championship, as they had the same team as last year and had won the year before. The schedule was as follows:

- Feb. 4—Sophomores, 17; vs. Juniors, 13.
- Feb. 18—Sophomores, 10; vs. Seniors, 31.
- Feb. 15—Juniors, 13; vs. Seniors, 17.
- Feb. 21—Sophomores, 12; vs. Juniors, 25.
- March 4—Juniors, 28; vs. Seniors, 26.
- March 12—Sophomores, 21; vs. Seniors, 33.
- Seniors Champions—Hurrah!

KATHLEEN COX, '24, Head of Basket-Ball.

## SPRING HOCKEY

Field hockey was taken up this spring by the physical education department for the first time in the history of the school. Hockey is a fall sport, but the equipment did not arrive until about the beginning of the second term; so class teams will be selected and a schedule of inter-class games arranged for this spring. The game is played with clubs and a hard rubber ball. The rules are somewhat similar to those of soccer except the manner in which the ball is advanced. There are eleven players on a team: center, forward, right and left insides, right and left outsides, center half-back, right and left half-back, right and left full-back, and a goal keeper.



## VOLLEY BALL.

Volley Ball, one of the oldest sports for girls at Northeast, was the cause of a great deal of interest and enthusiasm this year. As the soccer season was nearing its close, practice for volley ball began. All candidates for the basket-ball teams were declared ineligible for the match games in order that those who were less active might have a chance to qualify.

Many girls who were not out for soccer came out for volley ball, and the contest was a very heated one. The tournament took place during the first three weeks of December, the games being run off in a double series.

The Seniors were the victors. The Sophomores and Juniors tied for second place.

---

## BASEBALL.

Baseball is one of the most interesting of spring sports for the girls. Each class turns out many candidates. Last year the Sophomores won the championship, closely followed by the Juniors. The race was so close that the championship was not decided until the last few innings of the last Sophomore-Junior game. The games were as follows:

Sophomore, 10; vs. Freshman, 8.

Junior, 46; vs. Sophomore, 10.

Sophomore, 22; vs. Senior, 0.

Sophomore, 22; vs. Junior, 12.

Sophomore, 20; vs. Junior, 16.

CHARLOTTE HARPER, '24, Baseball Manager.

---

## HIKING.

The Physical Education Department at Northeast, under the supervision of Miss Heibel, has paid more attention to hiking this year than in any preceding one. The real value of hiking as a corrective exercise is more clearly recognized now than ever before. Hiking, and especially hill climbing, are very valuable exercises for strengthening the muscles and thus for physical development, as every muscle in the body is brought into more active play.

There have been hikes planned for every girl in the department. At the beginning of the year, the hikes were shorter, but as the girls become accustomed to the exercise, they are lengthened.

The different classes are now becoming interested in taking hikes by themselves, where as before all classes combined in one hike. Soon there will probably be a spirit of rivalry aroused between the classes in one's effort to "out hike" the others.

DOROTHY D. THOM, '24, Hike Supervisor.

Miss Lucks

# ART CLUB

Sweet Peace

# OLYMPIC CLUB

Stars

Dog Race

The Whole Bunch

Day Dreams

4-footed

Go To It

Solemnity



Helen Kerr

Literary

Virginia Horn

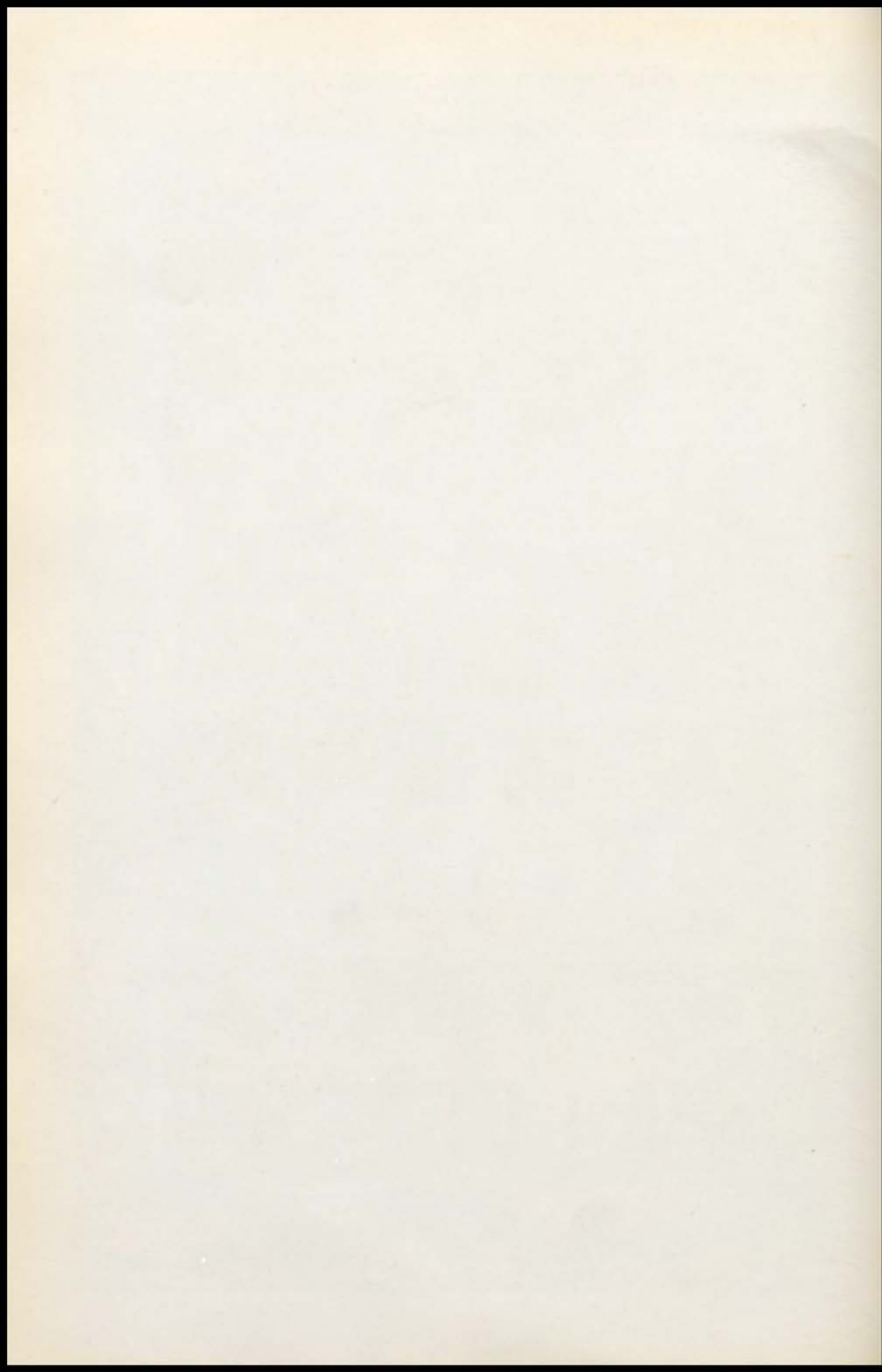

AFFIRMATIVE



Griffith

Hawkins

Horowitz

Shelton



MR. SNELL, Coach  
Affirmative

Boys'  
Debate



MR. HIBBS, Coach  
Negative

NEGATIVE



Lantz

Baxter

Luckman

Judd

## Boys' Debate

Although the goddess of debate let her favor rest on Central, the two Northeast teams made a creditable showing in the annual inter-scholastic debates.

The debates were held on Friday evening, March 21. All negative teams remained at home.

The question debated this year was: "Resolved, That Kansas City, Missouri, Should Adopt the City Manager Form of Municipal Government."

Although both Northeast teams were defeated by unanimous decisions, they debated in a better manner than the score would seem to indicate. There is no disgrace attached to an honest defeat, and Northeast can justly be proud of her two hard-working teams.

Central won the debate championship by defeating Northeast's affirmative and Westport's negative, and defeating Manual's teams in the tie-off.

The Northeast affirmative team that met Central's negative at Central was William Horowitz, first speaker; Arthur Griffith, second speaker; Baker Shelton, third speaker, and Fred Hawkins, alternate. Although the alternates do not speak, they do a great deal of necessary work.

The Northeast negative team which met Manual's affirmative at Northeast was Charles Luckman, first speaker; Warner Lantz, second speaker; Forrest Judd, third speaker, and Frank Baxter, alternate.

Much credit must be given to the coaches, those faithful, tireless trainers, who make the teams what they are. So to Mr. Snell, affirmative coach, and Mr. Hibbs, negative coach, goes the credit of producing teams that, although they did not win, gave their best to Northeast.

And with Warner Lantz, Fred Hawkins, Forrest Judd and Charles Luckman returning as veterans, the 1925 championship in boys' debate seems inevitable for Northeast.

CHARLES LUCKMAN, '25.



Eddie

Polley

Pratt

Turpin

AFFIRMATIVE

MISS BURTON

Coaches

MISS GUYER

Girls'



Debate

MISS BURTON

NEGATIVE



Epley

Miller

Barbour

McPherson



## Girls' Debate

On the memorable evening of Friday, April 4, eight tired, courageous girls, after three months of toil, set out to decide their fates and the fate of Northeast. The Affirmative team maintaining that "the United States should immediately recognize Soviet Russia," journeyed to a little school house called Central. Here Elizabeth Polley opened the momentous discussion and declaimed her views so powerfully that Central trembled with fear. After Central's first speaker had staggered through her humble speech, Frances Turpin appeared on the scene with her convincing argument. Then Mildred Edie, standing on the firm foundation constructed by her colleagues, caused the Judges to hand Northeast a unanimous decision. The "silent partner" of this team was Anna Frances Pratt.

At home the Negative team did not meet with such favorable fortune. Evelyn Jane Epley opened the argument, pleading her case forcibly. Alice Barbour continued the heated discussion in her convincing manner, and Avanel McPherson closed the argument with a speech that should have convinced the judges that Northeast was to retain the much desired cup, but a-las! in rebuttal, the Manualites threw the parting shot that caused the judges to change their minds and give Manual the favorable decision. The vote was 2 to 1. The mascot and official scribe of this team was Margaret Miller.

The faithful two, whose never ceasing labor spurred us on to victory, were our honorable coaches, Miss Julia Guyer and Miss Cecile Burton.



## Original Book-Plates

For the tenth year Mr. E. D. Phillips' Senior English Literature classes have made book-plates a special feature of the course, not as the mere frill of a dilettante among pedantic book-lovers, but to discover rare individual talent that should be developed for decorative or illustrative uses. For we are living in the most pictorial age in human history, when pressing demands are made on the use of pencil, pen, brush, and engraver's tools, commercially and artistically, for billboards, posters, friendship token cards and illustrations for magazines and books.

Consequently, enviable results have been made in correlation with the art department of our school.

Under the enthusiastic co-operation of our most efficient new head of the Art Department, Miss Harriette Cocks, many pupils in her design classes and outside of the Senior Literature classes, have designed book-plates. Miss Cocks has initiated a new feature of stimulating the pupils to design a book-plate for this school as a whole. The best is to be chosen from the designs offered each year—until a design is found to be worthy to be adopted as the permanent book-plate for the school.









SCHOOL BOOKPLATE FOR 1924.

## The Missouri University Columns



“On thy campus, fair Missouri,  
 Stand the columns, which of old  
 Would have charmed the Grecian maiden  
 Or the Roman warrior bold.  
 Sentinels at learning’s portals  
 Far removed from care and toil,  
 In perennial beauty shedding  
 Classic rays o’er western soil.”

—W. H. POMMER,

Dean of Department of Music at M. U.

O, Missourians, raise your heads in pride and gaze upon your monument of devotion to learning! There stands upon the campus of old M. U. a relic and reminder to this and the coming generations of the sacrifice and love given by our forefathers before the altars of education. The vine-clad columns of old Missouri University building hold a story for the appreciative ears of all true-blue Missourians.

Eighty-four years ago, back in those days of 1840, the loyal Missourians gave of their time, labor and money for the erection of a university where their children and their children’s children might be guided to the higher paths of enlightenment. Many of the farmers in the district near and about Columbia lacked the means to give pecuniary aid to this venture, but they gave that which is even dearer, manual labor. Many a busy man left the tending of his flocks and fields to donate a week’s work to assist in laying the foundation for this great temple of learning.

These renowned and impressive columns formed a part of the first building laid by the hands of loyal men. However, after standing for fifty

years quite serene, disaster came upon the college in the form of a disastrous fire and the university buildings were sadly destroyed. But standing guard over the smoking ruins there loomed six stately columns appearing as though they had been transplanted from some ancient, Grecian temple. Former students, hearing that this relic of the olden days remained, left by the fire, wrote and asked that they be left standing as a monument to the old school days. As a result, now on the campus of Missouri University one may see these imposing memories of old M. U. standing, lending an air of distinction to the college grounds.

These columns, also, play an important role in the student activities. That freshmen may fully appreciate the honor of being closely connected with the history of these dignities, they are soundly paddled if caught on the terrace near the columns. The May Queen is crowned under their august shadows, and the May Dance held on the terrace surrounding them. Even at graduation they are prominent, for if the weather permits, the exercises are held on the terrace surrounding them.

So, we have reason and privilege to be proud. Missouri is the only university possessing such a relic, the only school dignified with such a symbol of the past.

The handsome, large photograph of the M. U. columns, which adorns the north wall of the second floor, was secured by Mr. E. D. Phillips, whose special pride in the columns is not alone due to his being an alumnus of M. U., but because after the fire of 1892, which destroyed the original mother building, he took the initiative to save them. Other alumni joined with him in petitioning the "Board of Curators" to permit those six noble columns to remain as a classic feature to grace the old campus, providing they were found still to be safe and sound. May they continue to stand their ground as long as there is an "M. U."

No other university in America can boast of such a picturesque and Attic feature to contribute beauty and dignity to its landscape.

It is not surprising then that the authorized pin for the M. U. graduates is a gold miniature of one of those sacred columns.

MILDRED EDIE, Class of 1924.

## Missouri

"Old Missouri, fair Missouri,  
Dear old Varsity;  
Our hearts that fondly love thee,  
Here's a health to thee.

Every student, man and maiden,  
Swells the glad refrain;  
Till the breezes, music-laden,  
Waft it back again.

Proud art thou in classic beauty  
Of thy noble past,  
With thy watch-word honor, duty,  
Thy high fame shall last."

# Literary Contest

## GOLD MEDAL WINNERS



Setliffe  
Declamation

Polley  
Extemp.  
Speaking

Kearns  
Oration

Weissenfluh  
Poem

Frick  
Essay

Johnson  
Story

## SILVER MEDAL WINNERS



Osborne  
Story

Edie  
Oration

Clutterbuck  
Essay

Fulton  
Poem

Paine  
Declamation

Luckman  
Extemp.  
Speaking

## BRONZE MEDAL WINNERS



McDaniel  
Essay

Michael  
Poem

McPherson  
Extemp.  
Speaking

Rhoads  
Story

Barbour  
Oration

Wright  
Declamation

GOLD MEDAL WINNERS

Oration

The Unknown Soldier

By HAZEL KEARNS.

God hath stamped upon humanity the impressions of Love, Freedom, and Peace, but from the first man, humanity has been unable to preserve the impressions. In contrast to this, man hath stamped the impressions of Hate, Envy and Revenge, which have resulted in War. The culmination of all this hatred and revenge was reached in the great World War. And so all through the ages man hath suffered and nations have been torn down because of Jealousy. Five years ago a great silence fell upon the fields of France. Nations were paying homage to their boys who had fallen. With all the pomp and ceremony accorded to the memory of Kings, France and England each took from the battlefield cemeteries of France, the body of an Unknown Soldier. The French Poilu lies beneath the Arc-De-Triomphe in Paris, and the English Tommy in Westminster Abbey. Two years ago a reverent silence fell upon America when the body of our unknown soldier was laid to rest in Arlington Cemetery. This soldier had given his life for the cause of Freedom, and we therefore commended his life to God and his body to the earth.

There were many who saw the procession on November 11, 1921, but how many saw the invisible presence of this American lad? Every American soldier, known or unknown, who gave his life in that cause was represented by that invisible symbol. These men have entered into the Great Fellowship, the company of those, who in all ages have made the Supreme Sacrifice. Of the faithful we read, "each one shall receive a white stone and on that stone a new name written, which no man knoweth save he who receiveth it."

This symbolic comrad is America's greatest Military Hero. His casket lay in state on the same catafalque that had borne our martyred presidents, Lincoln, Garfield and McKinley. A broad white ribbon was laid over the casket by Mrs. Harding; the Congressional medal of Honor and the Distinguished Service Cross by our late President Warren G. Harding, the symbols of the heart of the Nation went with the Soldier to his tomb. There he shall sleep for many ages until he is awakened by another trumpet, one which he has not heard on the battlefield.

As we bow our heads in solemn tribute let us hear again the call of our martyred President, Abraham Lincoln:

"It is rather for us to be here dedicated to the Great Task remaining before us that from these honored dead we take increased devotion to the cause for which they gave their last full measure of devotion, that we here highly resolve that these dead shall not have died in vain, that this nation under God shall have a new birth of freedom and that the Government of the people, by the people, and for the people shall not perish from the earth."

But the great war, the greatest of all wars is still on. It is not a war between nations but a war between the forces of admiration and malice; magnanimity and revenge; love and jealousy. How many more



must give their lives before this will be efaced from the hearts of men?

And yet historians write of the glory of war!

We cannot honor our soldiers with too deep reverence; we cannot serve them with an energy of purpose or a faithfulness of zeal too steadfast and honest. This soldier has won imperishable praise and it will live on the lips and blossom in the hearts of his countryman forevermore. "For the whole earth is a sepulchre of heroes; monuments may be set up to them in their own lands, but on far off shores there is an abiding memorial that no pen nor chisel has ever traced; it is graven not on stone nor brass but on the living hearts of humanity." Let us then, each American, adopt this Unknown Soldier as our very own and live our very noblest in this land he died to save. In this sanctuary he is unknown to us, but not unhonored, for his name liveth forever.

Unknown, yet shrined in every breast  
 And cannonized from shore to shore  
 At peace, because you gave your best  
 What matters it the name you bore?

Who asks your race or what your creed?  
 Who asks to read your life before?  
 We feel the Glory of your deed,  
 We know the uniform you wore.

Short Story

## The Silent Prompter

By MARGARET JOHNSON.

The wind was blustering. It steadily swept the sand before its path, catching up insecure objects and whirling them away. The man opened the door of the crude hut overlooking the lashing water. He struggled to button his mackintosh, and then, bracing himself, strode toward the shore. He tried to hold the battered old telescope steady, in order to scan the wild turmoil of Lake Michigan, which seethed with countless whirlpools, and reflected the deep gloom of the sky.

"Can't see Penny yet," the man muttered to himself. "He was a fool to go out for the nets in this kind of weather in that old hulk of a boat. No, sir, I wouldn't have gone for all the fish in the pond. Hope he gets in before morning."

He lurched drunkenly back toward the shack, tussled with the violence of the wind in pulling open the door. As he walked over to the table and lit a candle, he heard a short, feeble bark and whine.

"Those pups—nuisance!" He talked aloud to relieve his feelings.

Going over to a rough packing box in the corner, he looked in at the five small puppies—pitiful little things in their loneliness.

"Where's that dawg Gypsy?" he muttered. "Oh, yes, gone out with Penny, as usual. Well, I can't be annoyed with you pups, and I know just the place to stow you."

He picked up the box and went to the door, but evidently remembering the weather outside, he changed his mind, brought it back and put it

down again. The dogs whimpered, and he filled their dish with milk. Then, throwing himself on his bunk, he tried to sleep, but gave himself to contemplation.

"Lord, how the wind shrieked! Hadn't been that way since the winter of '95, and the lake hadn't looked as ugly since the fall of '94! What if the 'Annie Rooney' went to Davy Jones with all on board? True, only Penny and the dog, Gypsy, but it was all he cared about—"

He was interrupted by the roar of the breakers. He likened the sound to some deep-sea demon gnashing its teeth, or the boom of distant canon. He went to the window and in vain tried to pierce the darkness, but the stinging mist impaired his vision. Coming back, he again composed himself for slumber, but his thoughts rose as insistent phantoms.

"What if Penny went down with the 'Annie Rooney?' Wouldn't he, Abe Caine, come into possession of the nets—and more, still, the seven hundred fifty dollars in the hole by the fireplace? Penny had not a suspicion that he'd seen him hiding his meagre savings in the hole. And what he wouldn't do with those seven hundred fifty dollars! No more partnership if Penny went down with that leaking wreck of an 'Annie Rooney.' And he'd buy a new boat with the money; he'd fish, and he'd save! He'd charge higher prices—yes, he would. 'Greed!' That word pounded in his ears and lulled him to sleep. 'Greed!'"

At noon the next day, Abe Caine went down to the beach. The gale had not lessened. The black clouds of the northeast hovered over the waters, urging them to dash with greater fury—whipping them up to a chaos of foam. The color of the depths was ever changing—emerald green slowly merging into imperial blue. The wind seemed at times to cut the crests of the waves fiercely, scattering the spray with hissing venom. No artist could have painted such a picture!

Caine looked in vain for a sail, smiling sneeringly as he turned away. Going back to the cabin, a man rose to greet him. It was Benton of the general store up in the village.

"Glad to find you here," said Benton. "Can't stay long—have to tell you that Avery Beach phoned up that the 'Annie Rooney' was wrecked on Gibraltar Rocks yesterday evening. A badly mutilated body was found on the beach with a tattoo mark of a Lincoln penny on one arm. Sorry, Caine, it must be tough to lose a pal. So-long!"

Caine said nothing, and Benton, thinking it suppressed emotion, turned and left. He did not see the gleeful grin on the face of the dead man's "pal!"

Caine went out and sat on the rocks. At last! the money from the fish for Avery Beach would be all his. The money from the sale of the barrels of iced fish in Chicago would be all his. The nets, the shack, and best of all, the money in the chimney-hole—all his!

He ate his evening meal with relish, and sat down to figure the wealth he would have. Maybe in three years he would have enough money to start salmon fishing in Alaska. Maybe in a few more years, say in 1908, he might make enough to build a cannery. Then—he heard something brush the door, a sort of scratching. Caine reassured himself; 'twas only the wind. A feeble whine and bark—he got up and opened the door, and started back amazed, astounded!

It was the dog, Gypsy, come back to her babies! She brushed between his legs, and limped over to her puppies, began licking them with delight.

Caine watched them closely, then laughed, he knew not why. Gypsy was a pitiful sight. The little terrier's eyes were red-rimmed and swollen, her coat was caked with mud; even then the ribs stuck through, showing how emaciated was the little body. The left hind leg hung limp, and a barbed wire had torn a long gash through one ear. It was incredible that she had struggled the thirty miles from Avery Beach in that condition!

This made a profound impression on Caine. Somehow some feeling made him go to the ice chest for milk, fill a saucer and set it between the puppies and their valiant mother. All lapped it eagerly, while he got the dishpan and filled it with warm water. Scarcely knowing why, but compelled by a force within him, Abe Caine, who had rarely been known to help man or beast, washed the mud from Gypsy's coat. He put an old piece of comfort in the packing box with another saucer of milk, finally placing Gypsy by her puppies.

He sat down by the table with his head in his hands. How long he sat there he knew not. Every time he looked toward the contented occupants of the packing box, his thoughts of the last two days arose and confronted him. He shivered, and trembled like a leaf tossed by the winds. After a while something seemed to break loose from his brain and swiftly coursed through every vein.

He straightened, and murmured the only words of reverence he had ever uttered to the One Whose Name he had continually taken in vain.

"God," he breathed with clenched fist, "O God, I'm going—to play—fair!"



Essay

## A Street Car Ride

By KATHERINE FRICK.

Street cars are queer places. One meets with all kinds of people and experiences in them. Despite the many statements to the contrary, one can amuse himself quite satisfactorily on a street car, and one's ride need not be a thing of many horrors. Of course, there are things about a street car that no one enjoys. One is that in them you are at times subjected to embarrassing situations. Take, for instance, my own experience.

I boarded the street car the other morning on a run. I had arisen later than usual and had had no time to shine my shoes or to tie my tie straight, and consequently presented a somewhat disheveled appearance, I'll admit. Well, as I said before, I got on the car and sat down on a side seat.

There were three girls sitting across from me pretending to read a magazine. They looked covertly at me, and then after smothered giggles and exclamations, one said, "Oh, hasn't he got funny feet?"

I blushed to the roots of my hair.

"Yes, but he has a perfectly wonderful complexion. Nature always gives compensations," giggled another.

"Tee, hee, hee;" giggles and gasps while I writhed in agony.

"He always wears those funny shoes," remarked one.

Now, I ask you, how in the world could they know that my feet had troubled me so for years that when I found this particular style of shoe, which eases my feet, I decided to stick to it. How could they know that?

"Oh, will you look at his tie! Oh, hohoho, ho."

I glanced down nervously, and then performed a feat that many a contortionist might have envied in trying to see what could be the matter with my tie.

"His socks just match his tie! Oh, me! Oh, me!" The poor girl was becoming hysterical, but my tie—more writhing and twisting. Oh, horrors, I had put on a gr—; no, I had put on a black one, and if my socks matched—well, what of that?

"And a hole in the toe at that," laughed another.

Well, can they see through a man's shoe? It's only a small one, and I hadn't had time to mend it myself or to send it to have it done. I lived in a suspense that was terrible for the next few minutes waiting for the next, to me, painful remark.

"He's getting bald," sighed the Blonde sadly.

"Yes, and he's taken to dieting and keeping 'thin to music,'" the Brunette informed her companions.

This thing was getting to be positively uncanny! I had kept it a

deep, dark secret from my closest friends, and surely no one could have found it out.

One of the girls, the middle one who was neither blonde or brunette, glanced slyly at me, then down at the magazine, and then burst out, "Oh, ha, ha, ha, girls do look at his collar."

I wriggled nervously. Now what was wrong or funny? I tried looking out the window, but concluded that I'd rather face them than have my back to them, so I turned around.

"Just look at his nose, isn't it a sight? It's so red and scaley," I was greeted.

All that long ride I had been in agony, but this was the crowning insult, the last straw. I could bear it no longer, besides the next stop was where I got off. As I passed the three girls I glanced down at their magazine—it was a movie magazine and they were looking at a popular favorite in a comic costume, and all at once I remembered having read all those remarks about him. I was so surprised and relieved that I sat down and rode another block.

However, that night, going home I enjoyed myself immensely by looking at the car cards and applying their slogans to the people on the car. I saw a little weazened-up man, so thin it was painful to look at him. After due deliberation I said to myself, "Uneda Biscuit." To the very large woman who had the air of having done her full duty by all mankind, I applied the title, "Dutch Cleanser." That young girl whose mother looked upon her as if she were the light of her life, I gave the name of "Life Buoy." The insipid young gentleman who entered the car I named "Egg Noodles," while the mere baby who was with him I named "Bon Ami," because she hadn't scratched yet. The small imp of a boy who insisted on pulling his grandfather's beard and on standing on my foot, was christened "Fire," because he was the foe of all. I wanted to tell the old man who went to sleep on the car and so went past his destination, that he ought to "Take Yeast. It Gives you PEP and ENERGY." The woman wearing the many brilliant colors, I named "Heinz 57 Varieties." Two darkies got on. "By jove, there's the 'Gold Dust Twins,'" said I. I became quite excited with my game, and when an antiquated Italian arrived on the scene I had hard work to keep from calling "Macaroni, Spaghetti," right out loud. A little woman, loaded with a myriad of bundles called forth from me, 'That's right, sister, 'Do Your Christmas Shopping Early.'" A young flapper sat across from me and chewed so hard that my own jaws ached, so I called her "Wrigley." Aha! Here came our prize intellect. He studied himself skinny. Let's see, he must be up on all world problems. We'll call him "Literary Digest." How's that?

Another delightful phase of street car riding is the fact that when someone does something that you don't like you may tell him so and thus relieve your mind.

As an example: Suppose, if you are a woman, a man sits down and stays seated, while you, after a hard day's shopping, must stand. You can hang on a strap in front of him and sigh, or, better still, if you have a companion, inform her and the world in general in a speech something like this: "Oh, my dear, I'm dead, simply dead. I went all over town for a lace collar, and then didn't get just what I wanted. Oh, I can hardly stand." Doubtless the man, upon hearing of your sorry plight, will arise with tears streaming down his face and give you the seat.

Or, if you are a man and some woman stands in front of you and says anything like the above, you can say to everybody in general: "Don't these women make you sick? Run all over town for some fool fol-de-rol. Bah!" That will surely put her in her place—oh, a street car is the best place in the world to cultivate frankness.

I wouldn't ride in an automobile for worlds. Though the street car has its disadvantages and embarrassing situations, it also has its good points. Since those three girls were not talking about me or my nose, I rather enjoy the strangeness of the situation, and I've had so many good laughs out of my game and in relieving my mind that, I repeat, I wouldn't ride in an automobile for anything, if I could always get a street car.

Poem

## Divinity

By RUTH WEISSENFLUH.

Aloft on Calv'ry's hill three rugged trees,  
 And nailed thereon three souls in agony;  
 Two wretched thieves fulfilling just decrees,  
 Between, a panting Christ all purity,  
 Whose innocence made that day's blasphemy  
 A lasting malediction on the Jews.  
 It was a curse, a sore calamity;  
 A shamed world sobbed, shudd'ring at the news.  
 The dying Saviour's grief was not to lose  
 His well-lived life—'twas not material;  
 Instead, he grieved that scoffing men should choose,  
 Despite a sacrifice divine, to dwell  
 In wickedness, and in the Tempter's pay  
 Await the advent of the Judgment Day.

## Christmas Play

The acting of most of the players in "Seven Keys to Baldpate," given December 14 and 15, 1923, in the school auditorium, was a revelation of dramatic ability. They "put across" the atmosphere of mystery and unreality to such a degree that hysterical laughs were heard from the tense audience.

The interior of the inn, which was built like the original Baldpate Inn, Estes Park, Colorado, and mountaineer adornments of the room lent an air of weirdness to the scene which was heightened by the darkness of the night and the falling snow, seen through the door. When the wind howled around the lonesome Inn, the total effect was enough to make chills creep over the audience.

The attitude, stage poise and general atmosphere of the players were polished. Harold Setliffe, as William Magee, the novelist, held control of all the unnatural situations. His mastery of a long part was the subject of favorable comment. Mildred Edie as Mary Norton, newspaper reporter, performed with naturalness and ease. Her calm decisiveness was quite a contrast to her temperamental chaperone, played by Esther Marshall. Myra Thornhill was played by Hazel Kearns just as they do it in the "movies." She took her role so well that the audience really saw the blackmailer and not Hazel herself.

Among the eccentric characters that are difficult for high school people to play, Elijah and Mrs. Quimby, caretakers of Baldpate, were well played by Duncan Stewart and Margaret Miller. Thomas McGlynn also creditably played a difficult role, that of Peters, the Hermit.

In seven weeks the play was worked out to such a fine point by Miss Hobbs, that several times there were nine people, on and off stage, working simultaneously to produce effects. Mr. Pinkney, Mr. Ellis and Mr. Hifner were among those who worked faithfully at their duties to help make the play a success.

Thirty-two hundred people saw the "Seven Keys to Baldpate" during the two performances. Four hundred eighty dollars were cleared.

Frances Osborne made a poster on the bulletin board which attracted much attention. It pictured the seven heads of the persons who carried the seven keys.



SCENE FROM PLAY

CAST OF CHARACTERS.

Elijah Quimby, caretaker of Baldpate Inn.....	Duncan Stewart
Mrs. Quimby, caretaker's wife.....	Margaret Miller
William Magee, the novelist.....	Harold Setliffe
John Bland, millionaire's right hand man.....	George Swope
Mary Norton, newspaper reporter.....	Mildred Edie
Mrs. Rhodes, charming widow.....	Esther Marshall
Peters, hermit of Baldpate.....	Thomas McGlynn
Myra Thornhill, the blackmailer.....	Hazel Kearns
Lou Max, mayor's man Friday.....	Dean Sanders
Jim Cargan, crooked mayor of Reuton.....	Harry Levine
Thomas Hayden, president of the R. & E. Suburban R. R. .....	Fred Daniel
Jiggs Kennedy, chief of police of Asquewan Falls .....	William Horowitz
The owner of Baldpate.....	Harold Paine
Three cops.....	{ James Smart Joe Jennett Russell Tuche





# Locals

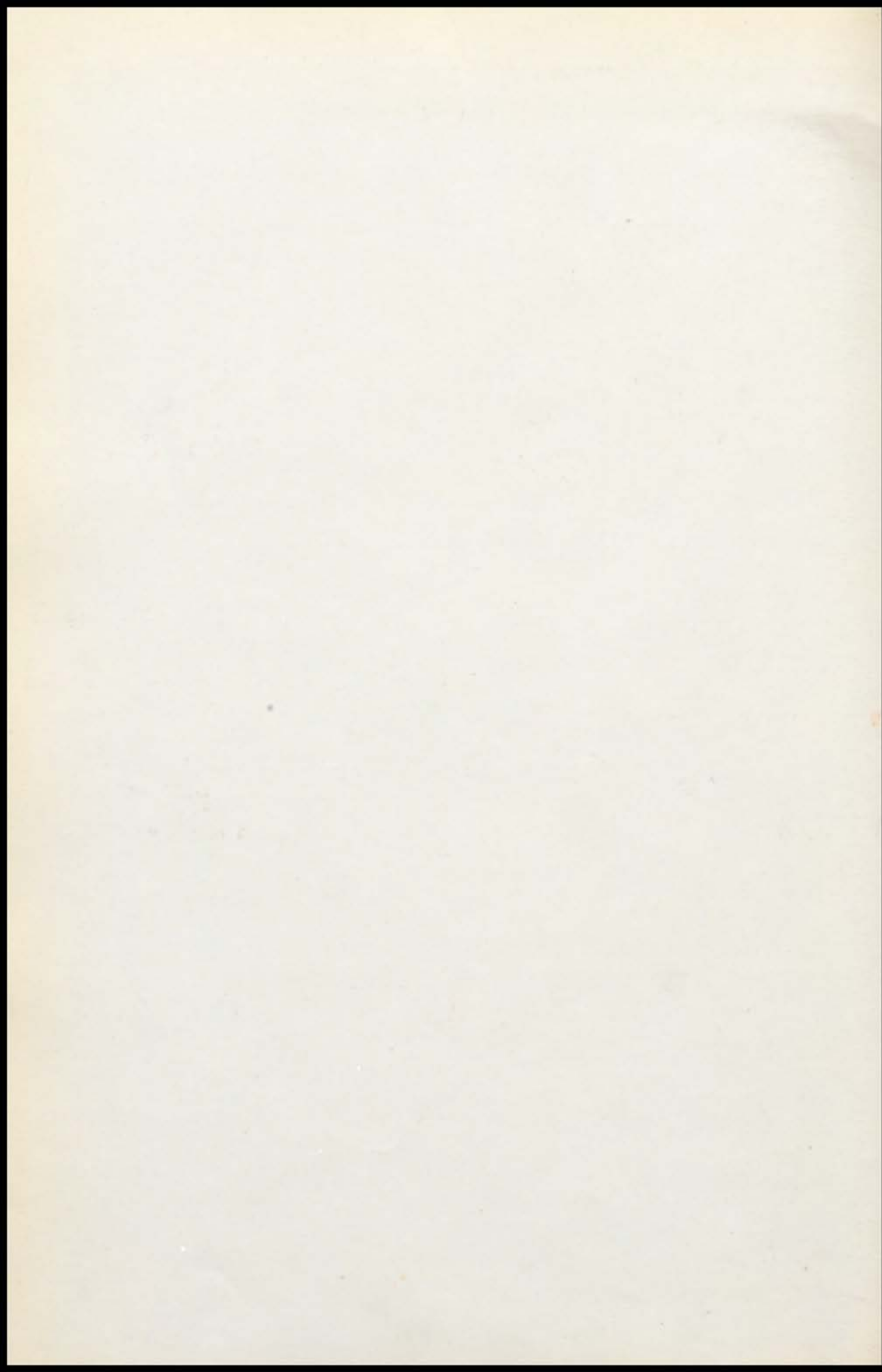

**Popular Fiction.**

- "Let Bygones Be," by Gones.  
 "Yes," by George.  
 "Rock A," by Baby.  
 "Man Cannot Live," by Bread A. Lone.  
 "Not," by A. Jugful.  
 "Missed," by A. Mile.  
 "How to Beat Wall Street," by Hooker Crook.  
 "Margot Asquith's Auto," by Ography.

---

"I'd like to ask some grown-up wise,  
 Who never makes mistakes,  
 To tell me why it's night that falls  
 And always day that breaks?"

---

"Little Paul hit the mule with a maul,  
 While stealing with stealth past his stall;  
 The mule put his heels  
 Where Paul puts his meals—  
 And so far as we know that is all."

Six kinds of weather:

- January—  
 Freezes!  
 February—  
 Wheezes!  
 March—  
 Breezes!  
 April—  
 Sneezes!  
 May—  
 Eases!  
 June—  
 Pleases!

---

We wonder what has become of the old-fashioned man who cracked his knuckles. Perhaps he was drowned out by the high school girl who pops her chewing gum.

- 
- Miss Miller—"Give the dative of 'donum'."  
 Elaine—"Don't know (dunno)."  
 Miss Miller—"Very good."

---

Heard in History Class—Queen Elizabeth was thin and pale, but was a stout Protestant.

---

Mr. White (in geometry class)—"Measure yourself or some other stick."

- 
- Leanora Waller—"We grease bread to preserve it."  
 Cecil Land—"No; to make it go down faster."

## GAGS.

The Debaters—"Debating like a skeeter 'fore he lights."

Faculty Room—"Fools rush in where angels fear to tread."

Glee Club—"—which tortures heavenly music and makes it a thing of woe."

The Missouri River—"Much to be said on both sides."

Final Exams—"Breakers ahead."

Orchestra—"Music hath charms to sooth the savage, to split a rock or bust a cabbage."

Seniors—"O, wise and faithful Knights of lore, ride on! The prize we sought is near."

Juniors—"Such sweet content, such minds, such ease, such bliss!"

Mary DeRubertis—"My head is too small when it isn't curled."

Sophomores—"In the witching time of thirst."

Miss Van Metre—"I will make no one who hasn't his lesson go to the Study Hall today, because it is so stormy outside that I don't want it to be stormy inside also."

First Sophomore—"I hear James Smart is very fond of Kipling's poetry."

Second Sophomore—"Somebody ought to write and tell Kipling."

Miss Evans (in English class)—"What is your favorite periodical?"

Cecil Land—"A bath."

"Would your name have been different had you been consulted?"

Mary McInerney—"I kicked at the time."

Miss Gaylord (in History class)—"Tell me about the battle—"

"The English were on the hill and the British came up in ships!"

Francis DuBois suggests that some one "graft a cactus with a banana so that we won't skid when we step on the skin."

Mary—"Why does the American Railway Express Company use gray horses?"

Ruth—"To pull their wagons, of course."

Mary DeRubertis says that she isn't going to fall in love any more. Why the pessimism, Mary?"



## SEPTEMBER

- 4 School opens.
- 19 First issue of Nor'easter.
- 22 Alumni Football game.
- 26 Close of Tennis Tournament, Northeast tied Central.
- 29 Northeast-St. Joseph Football game; Northeast, 12; St. Joseph, 0.



## OCTOBER

- 1 Cheer leaders elected.
- 5 Northeast-Joplin Football game; Northeast, 21; Joplin, 14.
- 13 First Football game; Northeast, 0; Westport, 6.
- 20 Second Football game; Northeast, 0; Manual, 6.
- 27 Third Football game; Northeast, 0; Central, 0.
- 29 G. H. S. C. Hallowe'en Party.



## NOVEMBER

- 3 Fourth Football game; Northeast, 6; Westport, 3.
- 9 Clonian Play.
- 10 Fifth Football game; Northeast, 6; Manual, 0.
- 14 Dr. Fifield—"Some Values in Traveling."
- 16 P. T. A. Play.
- 17 Last Football game; Northeast, 12; Central, 6.
- 21 Shakespeare Play.
- 24 Delphian Dance.
- 29 Thanksgiving.



## DECEMBER

- 3 Library Week.
- 6 President Coolidge's address heard in assembly by radio.
- 12 Junior and Senior elections.
- 14-15 Christmas Play.
- 21 William Chrisman-Northeast Basket Ball game.
- 22 Debater Party.
- 25 Christmas.
- 26 Football banquet.
- 27 Alumni Basket Ball game.
- 28 Shakespeare Party.

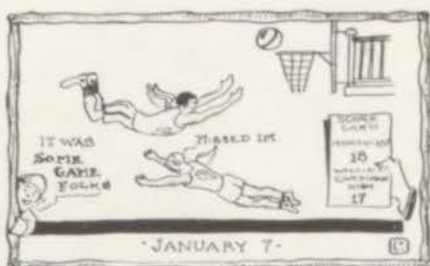

## JANUARY

- 4 Central wins first Basket Ball game.
- 5 Art Club dance.
- 7 Wm. Chrisman High-Northeast Basket Ball game.
- 11 Art Club Play.
- 11 Second Basket Ball game.
- 15 End of semester.
- 19 Commercial Club Dance.
- 25 Commercial Club Play.
- 26 Northeast-Marshall Basket Ball game.



## FEBRUARY

- 1 Math Club Play.
- 1 Northeast-Warrensburg Basket Ball game.
- 8 Dr. Miller—Memorial to ex-President Wilson.
- 8 Third Basket Ball game.
- 14 Fourth Basket Ball game.
- 21 Theta Dance.
- 21 St. Joseph-Northeast Basket Ball game.
- 27 K. C. A. C. Indoor Meet.
- 29 M. U. Band in assembly.
- Glee Club-Treble Clef Dance.
- Missouri-Kansas Indoor Track Meet.



## MARCH

- 1 Fifth Basket Ball game.
- 7 Sixth Basket Ball game.
- 8 Missouri Valley Indoor Meet.
- 15 Benton Dance.
- 21 Boys' Debate.

## MARCH

- 24 Wm. Jewell Glee Club in assembly.
- 28 Music Contest. Tenth consecutive victory for Northeast.



## APRIL

- 4 Girls' Debate.
- 5 Dual Meet with Manual.  
R. O. T. C. Circus presentation of Sponsor Major.
- 7 Miss Hobbs' Oratorical Program.
- 11 Girls' Athletic Fete.
- 11 Dual Meet with Central.
- 17 Literary Contest.
- 19 Kansas Relays at Lawrence.
- 21 Little Symphony assembly program.
- 25 Inter-Society Club Dance.

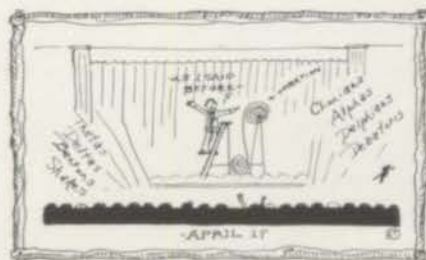

## MAY

- 2 Northeast Night.
- 3 Alpha Dance.  
Track and Field Meet at M. U.
- 9-10 Senior Play.
- 10 Quadrangular Meet.
- 12 Honor Society Initiation.
- 16 Junior Prom.
- 23 Class Day.
- 26 Award Day.



## JUNE

- 6 Commencement.
- 7 Hard Labor.





Take your Pick



Mob Scene



Thrills and Heart Thrills



Day Dreams



Rushed



Here-we-are!



Del-P



Made of Terpsichora



Our Dashing Boy



Birds of a feather



Dot



Our Adviser



Strained Twins



The DLS Shaldjer



MAM Presidents





Miss Tulen

# DELTAS



E. O.



Three of Us



Don and don't make two



Those young women



Teach-Checkers



Yoo-Hoo!



We-Us



# THETAS



Oh my way



Blessings



Windows - Walkers



Gang-Up



UNLETS



Feet and



What!



Shave!

# ALPHA



Charm School



How tight!



What's the matter with Harold?

# DEBATERS



What airs our Radio?





Lady of Dignity



C.I.O.S



The Seal of the C.I.S.



Tom Boys



Shekess



Polly Anna



Presidents



Man Keys



Romas



Hot Air



A Fresh Man 2211

M+A-T-H CLUB



Mountains



Star Gazing



Mail-Birds



Spring Flowers

# BOTANY CLUB



Grins and Frowns



Dressed up



When you and I were young, Maggie



Teacher



Freddie



Lined Up



Best Foot Forward



Fred

STUDENT

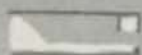

Guarded



COUNCIL



A Big Understanding



R.O.



T.C.







# Junior High

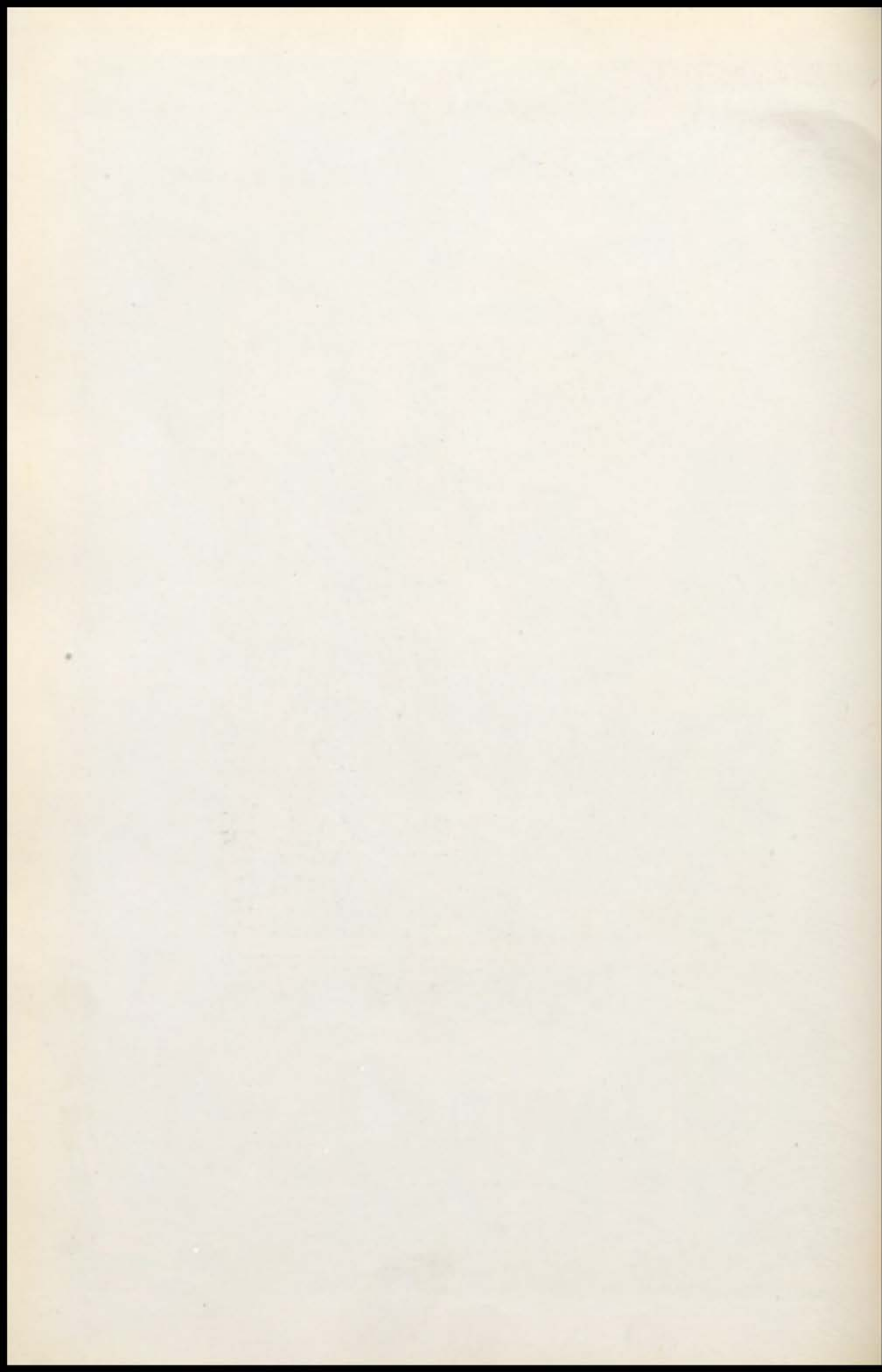





MR. C. H. NOWLIN, Principal

## Faculty of the Northeast Junior High School

Clifford H. Nowlin, Principal.

### MATHEMATICS.

Miss Nelle Ambrose  
Miss Mary Baxter  
Miss Dorothy Briggs  
Miss Esta Malter  
Mr. Charles H. Miller  
Miss Florence Staples  
Miss C. Helen Sweney  
Miss D. Allen Willis

### ENGLISH.

Miss Penelope Dobyns  
Miss Edna Gales  
Miss Nelle Leibengood  
Miss Leah Patt  
Miss Wilma Trenchard  
Miss Celia Waring  
Miss Frances Zimmerman

### SCIENCE.

Mr. John Laury  
Miss Helen W. Wamsley  
Miss Hester Towles

### HISTORY.

Mr. Karl O. Nelson  
Miss Wilma A. Wilson

### MECHANIC ARTS.

Mr. John R. Wahlstedt  
Mr. Martin D. Doyle  
Mr. Sidney J. Lasley

### COMMERCE.

Miss Nelle E. Bradford  
Miss Lottie C. Cell

### ANCIENT LANGUAGE.

Miss Annis L. Elliott  
Miss Virginia McClure  
Miss Martha Singleton

### HOUSEHOLD ARTS.

Mrs. M. G. Burton  
Miss Augusta Gufler

### MODERN LANGUAGES.

Miss Mary Slater

### FINE ARTS.

Miss Martha Abbott  
Miss Eva VanNatta  
Miss Pauline Wettstein

### GYMNASIUM.

Mr. J. Carl Cohlmeier  
Mr. Lester L. Warren  
Miss Ethel M. Mealey  
Miss Fabrice Hoar

### OFFICE.

Miss Ruth Robinson, Clerk  
Miss Eleanor Culbertson,  
Assistant Clerk

### STUDY HALL.

Mrs. L. C. Lockwood



MISS ELLIOTT  
Ancient Language



MISS VAN NATTA  
Fine Arts



MISS WETTSTEIN  
Fine Arts



MISS HOAR  
Physical Education



MR. MILLER  
Mathematics



MISS ABBOTT  
Fine Arts



MR. DOYLE  
Mechanic Arts



MISS ZIMMERMAN  
English



MISS SLATER  
Modern Languages



MRS. BURTON  
Household Arts



MR. LAURY  
Science



MISS GUFLE  
Household Arts



MR. WARREN  
Physical Education



MISS BAXTER  
Mathematics



MR. WAHLSTEDT  
Mechanic Arts



MISS PATT  
English



MR. NELSON  
History



MISS SWENEY  
Mathematics



MISS BRADFORD  
Commerce



MISS McCLURE  
Ancient Languages



MISS WARING  
English



MISS AMBROSE  
Mathematics



MISS WILLIS  
Mathematics



MISS WALTER  
Mathematics



MISS CELL  
Commerce



MISS BRIGGS  
Mathematics



MISS STAPLES  
Mathematics



MR. LASLEY  
Mechanic Arts



MISS DOBYNS  
English



MISS TRENCHARD  
English



MISS TOWLES  
Science



MISS MEALEY  
Physical Education

## First Year Junior High Students

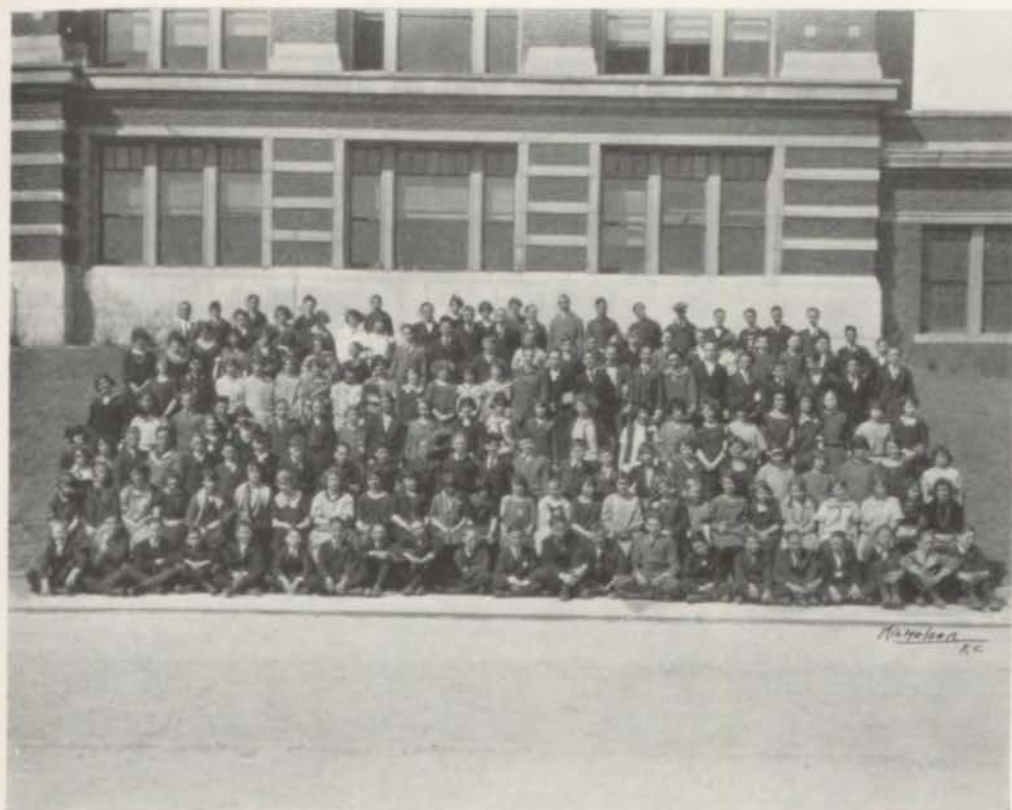

### Boys

Babler, Ernest  
 Baldwin, Forest  
 Ballou, Errett  
 Barnes, Clarence  
 Belcher, Louis  
 Blodget, Verne  
 Bolles, George  
 Borden, Park  
 Bradford, Lester  
 Brandes, Jack  
 Brill, Herbert  
 Brown, Hubert  
 Brown, Louis  
 Brown, Ralph  
 Brown, Raymond  
 Brumm, Lawrence  
 Bunton, John  
 Burdick, Bruce  
 Burgess, Albert  
 Burgess, Sherman  
 Campbell, Joseph  
 Cantrell, Sterling  
 Caswell, Ray

Chrisman, Billie  
 Clements, Leonard  
 Clinton, Dale  
 Coe, Wayne  
 Cohen, Harry  
 Comens, Nathan  
 Cooper, John  
 Cowan, John  
 Crockett, Leslie  
 Curtis, Aubrey  
 Davidson, Thad  
 Dayton, Fred  
 Dignan, Ansel  
 Dixon, Arthur  
 Downs, Clarence  
 Dudley, Marion  
 Dunn, Kenneth  
 Edwards, Robert  
 Edward, William  
 Erickson, Carl  
 Feldt, Jessie  
 Ford, Lloyd  
 Frankenberger,  
 Byron  
 Freed, Roy

Gallen, Patrick  
 Gard, Harold  
 Garrison, Thomas  
 Gates, Glenn  
 Greeley, Arthur  
 Halvey, Jack  
 Hanes, Willie  
 Harbert, Wilbur  
 Harryman, Erwin  
 Hart, J. C.  
 Haworth, Charles  
 Hicks, Harold  
 Hillias, Marmaduke  
 Isom, Rudolph  
 Jett, Edward  
 Johnson, Adolph  
 Kendall, Warren  
 Ketcham, Albert  
 Keyes, Earl  
 Kimbrell, John  
 Krokstrom, Harvard  
 Lamasney, Edward  
 Lanham, Marion  
 Lantz, Paul  
 Lawrence, William

Liggett, George  
 Lind, Albin  
 Lutz, Donald  
 Lynn, Francis  
 McAdow, Stanley  
 McClure, Paul  
 McLeod, Walter  
 Madlof, Eli  
 Manicke, Orville  
 Martin, Keith  
 Middleton, Browning  
 Miller, Darrell  
 Moeller, George  
 Monaco, James  
 Morris, Ross  
 Murphy, Joseph  
 Norris, William  
 O'Donnell, James  
 Paden, Charles  
 Paden, Ward  
 Palmer, Harold  
 Park, Vernon  
 Pearson, George  
 Pelofsky, Louis  
 Person, Maurice

# Northester

- Dickhout, Elmer  
 Distefano, Jimmie  
 Dods, Chester  
 Doehler, Max  
 Dorr, Leslie  
 Dorsett, Albert  
 Downer, Joseph  
 Doyle, Harry  
 Doyle, Joseph  
 Duggan, Donald  
 Duncan, Gordon  
 Dye, Kenneth  
 Eads, Harold  
 Eckenberger, Ray  
 Edwards, Robert  
 Eisberg, William  
 Elgin, Manning  
 Ellsworth, Hubert  
 Elston, George  
 England, Jack  
 Erickson, Elmore  
 Esmond, Dick  
 Estes, Raymond  
 Evans, J. Orville  
 Everhart, Tracy  
 Fahey, Chauncy  
 Fairchild, Raymond  
 Feagans, Maurice  
 Feaback, Melvin  
 Fenner, Carl  
 Feiring, Grover  
 Fenton, Howard  
 Field, Billie  
 Fifield, Paul  
 Fike, Lester  
 Finrock, Edward  
 Fisher, Frank  
 Fisher, Frank  
 Fisher, Gerald  
 Fitzpatrick, Willis  
 Floyd, Addison  
 Fly, Eugene  
 Flynn, Frank  
 Forlow, Clifford  
 Fox, Elden B.  
 Fox, Woodruff  
 Frazier, Todd  
 Frala, Clifford  
 Frazee, Edwin  
 Freling, Norman  
 Friedkin, David  
 Fuhr, Mather  
 Gaddy, Paul  
 Gage, Maurice  
 Gallie, Lloyd  
 Gammage, Richard  
 Gammon, Guy  
 Ganzer, Herman  
 Garnett, Harold  
 Garrett, Harvey  
 Garrett, Lee Roy  
 Garrison, John  
 Gatts, Thomas  
 Gauert, Louis  
 Gaw, Ledru  
 Genovese, William  
 Gerber, Paul  
 Gerhart, Otto  
 Gibson, Arthur  
 Gibson, Floyd  
 Gilbert, John  
 Ginnocchio, Anthony  
 Giocomo, Anthony  
 Gittings, Rodney  
 Glen, William  
 Goddard, Carl  
 Goddard, William  
 Goforth, Glen  
 Gordon, Warren  
 Gore, Luke  
 Gorzik, John  
 Gorzik, Peter  
 Gower, Paul  
 Goza, Jack  
 Graban, Carl  
 Grace, Stanley  
 Grant, Harry  
 Gray, Ralph  
 Griggs, Willis  
 Grissom, Jesse  
 Hacker, Joseph  
 Hadley, Judson  
 Haley, Harold  
 Hahn, Carl  
 Hall, Frank  
 Hammon, Brvant  
 Hampton, Cloyed  
 Hancock, John  
 Hanon, Harold  
 Harbrucker, Robert  
 Hardin, Francis  
 Harlin, Howard  
 Harmon, Thurman  
 Harris, Mechell  
 Hart, Charles  
 Hart, Fletcher  
 Hayes, Charles  
 Hedrick, Frank  
 Hendrix, Glenn  
 Herman, Carl  
 Herron, Haley  
 Hewes, Charles  
 Hibler, Ralph  
 Hill, Clarence  
 Hill, Graham  
 Hill, Howard  
 Hill, Martin  
 Hockett, Myles  
 Hogan, George  
 Howard, Ansel  
 Howard, Otis  
 Hughes, William  
 Huke, John  
 Huke, Joseph  
 Humphrey, Everett  
 Hummon, Gerald  
 Hurwitt, Irwin  
 Hutcheson, Milton  
 Ibers, Edward  
 Ireland, Charles  
 Ireland, William J.  
 Jacobs, Donald  
 Jasper, Robert  
 Jeffers, Roy  
 Jeffrey, Thomas  
 Jenkins, Harold  
 John, Russell  
 Johnson, Carl  
 Johnson, Henry  
 Johnson, Robert  
 Jones, Paul  
 Jones, Vernon  
 Jordan, Kenneth  
 Kearns, Victor  
 Kelleher, Michael  
 Kelley, Walter  
 Kemper, Thomas  
 Kerr, Vergil  
 Kerr, Whitney  
 Ketchum, Daniel  
 Keyes, Robert  
 Kinley, Bill  
 Kirk, Rayburn  
 Klopper, Oscar  
 Knight, Carl  
 Knox, Holmes  
 Lamar, Furrell  
 Lane, Roy  
 Lanham, Robert  
 Lapin, Jacob  
 Laster, Joseph  
 Latham, Raymond  
 Lathy, Ralph  
 Leach, Kellogg  
 Leach, Paul  
 Leach, Fred  
 Leach, William  
 Leib, Fred  
 Lewis, Clifford  
 Lewis, Nevin  
 Loback, Carlisle  
 Loft, Ernest  
 Love, John Paul  
 Luther, Victor  
 Lutz, Giles  
 Lutz, Malcolm  
 Lyons, Roland  
 McAnally, Conley  
 McCall, John  
 McClain, Hubert  
 McClary, Robert  
 McClure, Lores  
 McClure, William  
 McCormick, Harold  
 McGreary, Fred  
 McKinley, Arthur  
 McKinney, Lawrence  
 McKinzie, Jack  
 McLaughlin, Louis  
 McNaul, Howard  
 McNeill, Daniel  
 McVoy, Shartel  
 Mabrey, John  
 Mabry, Sherman  
 Maddox, Jack  
 Magnuson, William  
 Malben, Harry  
 Malkmus, Arthur  
 Maranzino, William  
 Markowitz, David  
 Marra, James  
 Marshall, Clymans  
 Marshall, James  
 Mason, Robert  
 Massey, Walter  
 Matlof, Abraham  
 Matlof, Morton  
 Maturro, Pete  
 Maul, Chester  
 Medsker, Elmer  
 Melville, Henry  
 Merwin, Delbert  
 Merritt, Merle  
 Miles, Wilson  
 Miller, Alvin  
 Milton, Ernest  
 Misner, Prichard  
 Misselwitz, William  
 Montgomery, Clarence  
 Montz, Max  
 Moore, Earl  
 Moore, Everett  
 Moore, Leonard  
 Moore, Robert  
 Moorhouse, Raymond  
 Moran, Edward  
 Morgan, Eldon  
 Morgan, Eldridge  
 Morgan, Ralph  
 Morris, William  
 Moseley, Frederick  
 Mountain, Fletcher  
 Muenks, Earl  
 Mulvany, William  
 Muzzy, Alexander  
 Naysmith, Charles  
 Naylor, Herschel  
 Neal, Harry  
 Nelson, Arthur  
 Newby, Clarnece  
 Newell, Elliott  
 Newsom, Jack  
 Newton, Gerald  
 Niebrugge, William  
 Noble, Jack  
 Nolte, Marucie  
 Northcutt, James  
 Northcutt, Robert  
 Norval, Leroy  
 Nunvelley, Dale  
 O'Brien, Damian  
 O'Brien, James  
 Ogdon, Amos  
 Ogdon, Elmer  
 Orey, Herbert  
 Oster, Roy  
 Overman, Howard  
 Page, Ellwood



# Easter

- Parks, Chandler  
 Parkes, Herold  
 Parrott, Luman  
 Patterson, Alvah  
 Patzman, Kenneth  
 Payne, Robert  
 Pearson, Harold  
 Peery, Benjamin  
 Pennacchio, Joe  
 Pensinger, John  
 Perrigo, Kenneth  
 Perry, Lawrence  
 Pettit, Maynard  
 Phillips, Pete  
 Piraro, Donnell  
 Planzer, Louis  
 Poindexter, Eugene  
 Pool, Winfield  
 Porter, Ray  
 Porter, Raymond  
 Powers, Chester  
 Pratt, Homer  
 Pratt, Thomas  
 Preston, Leroy  
 Price, John  
 Prough, Raymond  
 Quackenbush, Raymond  
 Quear, Blanton  
 Quinn, Edward  
 Rabb, William  
 Rambo, Curtis  
 Records, Harold  
 Reddis, Stephen  
 Reed, Herbert  
 Reed, Kenneth  
 Reeder, Lynn  
 Reek, Ralph  
 Reid, Kenneth  
 Reifel, Alvin  
 Rennison, Clark  
 Rewoldt, Walter  
 Rhinehart, Richard  
 Rice, William  
 Richardson, Frank  
 Richter, Carl  
 Riggle, Alva  
 Riley, Laurens  
 Roadcap, Millard  
 Robinson, Faris  
 Robinson, Lois  
 Ross, Donald  
 Ross, Lyle  
 Royal, Patsy  
 Rubenstein, Joe  
 Rubenstein, Louis  
 Rule, Richard  
 Rust, John  
 Ryerson, Erwin  
 Sarno, Albert  
 Schenewerk, Lester  
 Schmedier, Walter  
 Schmitt, Harry  
 Schreiber, LeRoy  
 Schwenk, Lawrence  
 Scott, Donald  
 Seeley, Kermitt  
 Shadwick, Faye  
 Shaw, Howard  
 Shaw, William  
 Shortino, Vincent  
 Shreve, Glenn  
 Siepel, Lyman  
 Sievert, Paul  
 Simcox, Walter  
 Simmons, Paul  
 Simmons, Wilson  
 Simmons, Clarence  
 Simonson, Clarence  
 Slade, Donovan  
 Slater, Harry  
 Smith, Fred  
 Smith, Lloyd  
 Smith, Ralph  
 Smith, Raymond  
 Smith, Taylor  
 Solomon, Charles  
 Solomon, Harry  
 Sowers, Van  
 Spears, James  
 Springer, Clifford  
 Stanhart, Millford  
 Stephens, Andrew  
 Stewart, Ewing  
 Stewart, Frances  
 Stewart, Lester  
 Stinnett, Fagan  
 Stinson, Clyde  
 Stites, James  
 Stoll, William  
 Stout, Harold  
 Stucker, Cecil  
 Sullivan, Thurland  
 Swingle, Morley  
 Switzer, James  
 Talbott, Sidney  
 Tandy, Gene  
 Taylor, Afton  
 Taylor, James  
 Thelen, William  
 Thomas, Cecil  
 Thomas, Marion  
 Travis, Fred  
 Trott, Bennie  
 Trenolone, Frank  
 Trillow, Alfred  
 Turner, Harold  
 Turner, Merle  
 Tuttle, Karl  
 Urban, Walter  
 VanHooser, Marion  
 Vick, Charles  
 Vinsant, Lloyd  
 Vunovich, Vladimir  
 Waggoner, John  
 Walby, Theandric  
 Waldridge, Cleo  
 Walz, William  
 Watts, Richard  
 Warford, Lee  
 Warren, Karl  
 Waters, Albert  
 Watson, Clarence  
 Welch, William  
 Weis, John  
 Weissenfluh, Henry  
 Wells, Lorne  
 Wesley, Harold  
 West, Armon  
 West, Wade  
 Westlund, Vincil  
 Wheeler, Ora  
 Whelan, Wayne  
 Wherry, John W.  
 White, Carroll  
 Whitehead, Harry  
 Whitmire, Jack  
 Wilcher, Norman  
 Will  
 Wiley, Ernest  
 Williams, Otto  
 Wilson, Bernard  
 Wilson, Hall  
 Wise, Eugene  
 Wolf, Raymond  
 Wolfe, Carl  
 Wolf, Claude  
 Womack, Harry  
 Wood, James  
 Woolridge, Clyde  
 Wright, Paul  
 Wynn, Howard  
 Wynn, Roy  
 Yambert, Dwight  
 Young, Lloyd N.  
 Young, William  
 Zander, Herbert  
 Zaner, William  
 Zarembo, Paul  
 Zaun, Byron  
 Zolotor, Isadore  
 Zukerman, Sol
- Girls**
- Abney, Wilma  
 Adams, Eleanor  
 Adams, Ruth Mary  
 Ahlen, Dorothy  
 Alexander, Flora  
 Alexander, Valveria  
 Allbritton, Naomi  
 Allen, Ledonna  
 Allen, Marie  
 Allison, Sarabeth  
 Alsip, Ferne  
 Altemose, Vera  
 Alvey, Alice  
 Anders, Helen  
 Anderson, Jane  
 Anderson, Lola  
 Anderson, Phyllis  
 Anderson, Ruby  
 Antrim, Edyth  
 Applegate, Ruth  
 Ardit, Viola  
 Argo, Mary Alice  
 Arney, Bernice  
 Asbury, Dorothy  
 Audretsch, Thelma  
 August, Mary  
 Ayers, Dollie  
 Bahr, Hazel  
 Baker, Elizabeth  
 Baldwin, Lucile  
 Barber, Ellen  
 Bash, Faye  
 Bash, Fern  
 Basham, Erlene  
 Beman, Dorris  
 Bender, Thelma  
 Benjamin, Helen  
 Benner, Edna  
 Bennett, Wilma  
 Benton, Virginia  
 Bingham, Dorothy  
 Black, Marguerite  
 Blaine, Alice  
 Blank, Marie  
 Blanpied, Leah  
 Beyers, Lorna  
 Bloomer, Cynthia  
 Jane  
 Boije, Evelyn  
 Boon, Mary  
 Katherine  
 Boling, Esther  
 Boor, Esther  
 Borden, Nadine  
 Borders, Pearl  
 Botcholet, Mabel  
 Bowen, Hazel  
 Brackenbury, Mildred  
 Brakebill, Velma  
 Branch, Doris  
 Brassfield, Eleanor  
 Bridges, Kathleen  
 Broski, Sophie  
 Brown, Lucille  
 Brown, Mary  
 Browning, Marion  
 Browning, Violet  
 Bruce, Dorothy  
 Bruce, Marguerite  
 Brummet, Bettie  
 Bryan, Elizabeth  
 Bugbee, Naoma  
 Bull, Katherine  
 Buntinx, Marguerite  
 Burkhart, Mildred  
 Burris, Mildred  
 Calvin, Edith  
 Campbell, Ann E.  
 Campbell, Evelyn  
 Carr, Bertha  
 Carr, Irene  
 Cathcart, Gladys  
 Cauger, Louise  
 Cave, Lorene

# November

Chapman, Ella May	Eisman, Sarah Ruth	Henderson, Bessie	Leonard, Edna
Charles, Grace	Elder, Estelle	Hennessy, Margaret	Lincoln, Josephine
Charlton, Naomi	Englund, Eloise	Henry, Lucile	Lindeman, Lillian
Chasteen, Alvera	Ernst, Alice	Henry, Opal	Lindenberg, Ferne
Chernikoff, Helen	Faller, Florence	Hettinger, Doris	Lindsey, Opal Mae
Cherry, June	Falls, Beatrice	Highley, Helen	Lipscomb, Myra
Childs, Edith	Fanara, Ruth	Highley, Dorothy	Long, Frances
Chrisman, Madge	Farmer, Ruth	Hilburn, Kathryn	Long, Martha
Christopher, Inez	Farnum, Edith	Hilton, Velma	Long, Ruth
Clardy, Gilda	Feldt, Ada Gertrude	Holien, Marie F.	Lott, Mae
Cleaves, Coral	Fenner, Helen	Holloway, Charline	Luker, Aveland
Cleveland, Elizabeth	Ferris, Dorothy	Holmes, Gladys	Lusby, Claudine
Clift, Myrtle	Ferster, Thelma	Hood, Hazel	Lynch, Naomi
Coats, Camilla	Finlay, Mary E.	Hood, Rhoda	Lynd, Margaret
Cody, Clare	Fisher, Dorothy	Hopkins, Dortha	Lynn, Gladys
Colvin, Daisy Rae	Fisher, Glesna	Horowitz, Rosie	McCahon, Dorothy
Compton, Dorothy	Fisher, Marie (Eve)	Hovey, Ruth	McCance, Corrine
Cook, Maudie	Fisher, Marie (Irene)	Hubbard, Christine	McConnell, Mabell
Cooper, Lorene	Foehlinger, Gladys	Hubler, Ada	McDaniel, Edith
Cooper, Louise	Forbes, Imogene	Hudnall, Helen	McInerney, Josephine
Cooper, Martha	Fraser, Gertrude	Huffman, Gladys	McKinnie, Ruth
Cordell, Susie	Frost, Mary	Hyder, Louise	McMinn, Doris
Coughlin, Gertrude	Fryer, Marguerite	Hughes, Lillian	McPherson, Anna
Creek, Edna	Gaiken, Louella	Hutcheson, Marcella	Madden, Mary
Crockett, Helen	Galloway, Ruth	Isle, Verona	Mabie, Dorothy
Crofut, Mildred	Gant, Elizabeth	James, Katherine	Manley, Sharleen
Cross, Ursel	Garrett, Anna	Janes, Doris	Manning, Lois
Crow, Dorothy	Gee, Helen	Jarman, Aleen	Markowitz, Nellie
Cummings, Catherine	Gerber, Mildred	Jeffords, Dollie	Marks, Ruth
Cummings, Jane	Gibson, Mildred	Johnston, Margaret	Marrs, Bonnie
Cummins, Mildred	Gilbirds, Virginia	Johnson, Myrtle	Marshall, Mary
Cunningham, Ruth	Gill, Margaret	Johnson, Ruth	Martin, Ardes
Curry, Margaret	Gillespie, Dorothy	Jones, Dorotha	Martin, Fontella
Curry, Nellie	Gilzow, Mabel	Judd, Laura	Martin, Frances
Daniels, Margaret	Gosoroski, Mildred	Judd, Opal	Martin, Mildred
Daugherty, Nellie	Granger, Martha	Jury, Kathryn	Mayfield, Eunice
Davis, Marthabelle	Grant, Helen	Kalinich, Louise	Mears, Christine
Dawe, Ethel	Gray, Geraldine	Kasper, Dorothy	Mericke, Marguerite
DeLate, Evelyn	Gregory, Emmelina	Keane, Margaret	Merrifield, Frances
Danzel, Frances	Gregson, Juanita	Keiser, Phyllis	Mertins, Blanche
DeVasher, Marie	Grev, Ruth	Kelling, Loretta	Merwin, Juanita
Diamond, Bertha	Griffith, Mary	Kelne, Leah	Milam, Beulah
Diels, Eloise	Griggs, Enid	Kelsey, Bess	Miles, Glenna
Divelbiss, Orilla	Grimes, Ruth	Kennedy, Ruth	Miller, Cherry
Dodson, Alice	Groesbeck, Brenda	Kerst, Ruby	Miller, Etha May
Dougherty, Mary E.	Groves, Edith	Kerwood, Murrell	Miller, Maude
Dowley, Mina	Guggenheim, Martha	King, Louise	Mitchell, Ruth
Doran, Anna	Hadley, Blue Bell	Kirby, Bernadette	Moore, Florine
Doughlass, Ruth	Haggard, Leona	Kirk, Kathryn	Morgan, Lucile
Drake, Charline	Hahn, Emma	Kirk, Mary	Morris, Pauline
Duncan, Lelia	Haley, Gladys	Kittle, Louise	Murdock, Marguerite
Durham, Pearl	Hall, Mildred	Klinefelter, Anna Lee	Naylor, Betty
Dusenbery, Verna	Hallett, Irma	Klotz, Mary	Naysmith, Blanche
Dyer, Evelyn	Hall, Elreba	Koons, Cora	Neal, Mary Ellen
Dysart, Anna	Hampton, Mary	Koujoin, Andree	Neblette, Marguerite
Easley, Ruth	Hammer, Reita	Kreek, Frances	Nelson, Evelyn
Eaton, Clytie	Hancock, Bernice	Kurtz, Frances	Neufeld, Ella
Ebbert, Ania	Hanley, Marguerite	Kynerd, Guylene	Nicholas, Irene
Eddy, Anita	Hardman, Thelma	LaBelle, Irene	Nivens, Mildred
Edelen, Mildred	Harmon, Irveen	Land, Marguerite	Nussbaum, Mollie
Edlund, Dorothy	Harmon, Zilpha	Laughlin, Lucille	Noland, Helen
Edwards, Edith	Haslem, Helen	Laurenzana, Anna	Northup, Catherine
Edwards, Ruth	Hassig, Muriel	Lazenby, Rosy	O'Brien, Myrtle
Eisen, Gertrude	Helberg, Dalles	Leavitt, Alice	Odell, Vivian

# November

Offutt, Marie	Rithey, Pauline	Smith, Paulina	Vincent, Inez
Ogle, Mabel	Roadcap, Alice	Solberg, Mildred	Vincent, Vera
O'Mara, Margaret	Robinson, Louise	South, Rosemile	Vogan, Virginia
Orndorff, Fannie B.	Robinson, Mary	Spector, Rose	Walden, Bernice
Osborne, Muriel	Rowland, Frances	Spelman, Mary Alice	Walker, Helen
Ostert, Dorothy	Romanchuk, Mary	Spencer, Berenice	Walker, Martha
Owen, Marjorie	Ross, Nellie	Spillman, Ruth	Walker, Rubv
Oxley, Harriett	Ruark, Gladys	Stanley, Zella	Wallace, Eileene
Palmer, Gladys	Rupport, Dorothy	Staton, Mildred	Walter, Hilda
Parr, Anita	Rutledge, Edna	Steinmetz, Irene	Wardell, Barbara
Payne, Eleanor	Sackewitz, Frances	Stewart, Mae Belle	Ward, Thelma
Pearson, Geraldine	Sand, Evelyn	Stewart, Marion	Walter, Louise
Peeke, Olive	Sanders, Emma Mae	Still, Lillian	Watson, Marian
Pein, Kathryn	Sandhaus, Mildred	Stoddard, Irene	Watts, Erma
Pellet, Dorothy	Sappenfield, Mary	Stone, Viola	Welliver, Grace
Pendleton, Marguerite	Saunders, Arlynn	Stoner, Mildred	Wells, Irene
Peringer, Evelyn	Schaap, Dorothy	Stoner, Helen	West, Grace
Perry, Frances	Schad, Rae Joyce	Stoup, Ida	Westman, Grace
Perry, Rose	Schaffer, Esther	Stout, Frances	Wetzell, Evelyn
Phelps, Goldie	Schaeffer, Hortense	Suddarth, Jane	Whalen, Mary
Phillips, Anna	Schaibly, Elaine	Summers, Magdalene	Whinery, Evelyn
Philpot, Grace	Scherrer, Loraine	Taggart, Lucile	White, Dorothy
Pickerrill, Mattye	Schmidt, Dorothy	Tarwarter, Madeline	White, Rose
Pilz, Faye	Schoenberg, Evelyn	Tarwater, Reba	Wilcox, Edith
Piper, Martha	Scott, Ardena	Taylor, Marie	Wildish, Agnes
Poindexter, Virginia	Scott, Christine	Teeter, Bessie	Wilkins, Jeannette
Potter, Vivian	Scott, Lola	Teller, Dorothy	Williams, Dorothy
Powe, Helen	Scrivner, Kathryn	Thiel, Florence	Williamson, Dorothy
Poynter Christine	Seaman, Lucy	Thomas, Gertie	Wilson, Grace
Pratt, Jennie	Seested, Pauline	Thompson, Bettie	Wilson, Ila
Precht, Ethel	Semans, Nellie	Thompson, Dorothy	Wilson, Marie
Preston, Opal	Settle, Marian	Thornberry, Lucille	Wilson, Wanda
Primm, Florence	Shanks, Dorothy	Thurmond, Ethelyn	Wingfield, Eleanor
Proctor, Pearl	Shapiro, Rose	Thurmond, Frances	Wolf, Ruby
Provinge, Jennie	Sharp, Mabel	Tomlinson, Ruth	Wood, Ivy
Purtle, Virginia	Shaw, Lucile	Treadway, Emily	Woodruff, Amy
Rainwater, Fern	Shea, Elmira	Trenton, Maxine	Woodson, Hazel
Ramsey, Bernice	Sherer, Ruth	Trussell, Ila	Worthington, Willa
Ransom, Genevieve	Sherwood, Opal	Tucker, Edythe	Yawman, Myrtle
Rapoport, Gertrude	Shockley, Gladys	Tudor, Mary	Yearwood, Annie
Reading, Georgelle	Shoemaker, Dorothy	Turner, Lucille	Jim
Reed, Ada Belle	Shortino, Jessie	Turner, Margaret	Yost, Leola
Reed, Margaret	Shotliff, Ruth	Tyree, Emiline	Young, Adra
Ribakoff, Rosie	Smith, Dorothy	Uhlemann, Mildred	Young, Celina
Riepma, Mary E.	Smith, Hattie	Unkefer, Ruth	Young, Juanita
Ridgell, Minnie L.	Smith, Lois	Vansandt, Marguerite	Zang, Frances
Riley, Josephine	Smith, Helen	Vick, Adeline	Zimmerman, Mar-jorie
	Smith, Josephine		



## Scholarship Honor Roll



### HIGHEST HONOR ROLL

George Bolles	Gordon Duncan	William Misselwitz	Harry Slater
Kathleen Bridges	Laura Judd	James Northcutt	Eileen Wallace
Joseph Campbell	Shartel McVoy	Zella Stanley	William Young

### GENERAL HONOR ROLL

Eleanor Adams	Harry Cohen	Bess Kelsey	Ethel Precht
Lola Anderson	Eugene Conte	Murrell Kerwood	Mary Riepma
Lea Blanpied	Martha Cooper	William Lawrence	Donald Scott
Mary Katherine Boon	Eloise Diels	Anna McPherson	Charles Solomon
Pearl Borders	Mildred Edelen	Margaret Lynd	Gertie Mae Thomas
Hazel Bowen	Velma Hilton	Mary Irene Madden	Fred Travis
Ralph Brown	Donald Holmgren	Robert Northcutt	John Weis
Martin Lee Carey	Rhoda Hood	Mabel Ogle	Louise Williams
Loren Cave	Aleen Jarman	Olive Peeke	Marjorie Zimmerman
Grace Charles	Russell John	Rose Perry	
Alvera Chasteen	Opal Judd	Martha Piper	

# The Boys' High School Club



Purpose: To promote clean speech, clean sports, and clean habits.

Adviser: Mr. Cohlmeier.

The Boys' Junior High School Club is a new organization. The idea of a club to promote clean speech, clean sports, and clean habits was originated by Faris Davis and was sponsored by Mr. Cohlmeier. It met with great success, a large percentage of the boys being members.

The officers are as follows: President, Faris Davis; Vice-President, Ted Dickhout; Secretary-Treasurer, Lynn Reeder.

November 9, 1923, the club had a banquet at the Oakley Methodist Episcopal Church. In December, instead of having another banquet, the boys adopted several families for Christmas.

The members of the club have derived a great deal of benefit from the meetings. The officers have succeeded in arousing the enthusiasm of the boys and in getting them to take a more active part in all school enterprises. With the progress that the club has made this year it has a promising future before it.

### OFFICERS

President.....	Faris Davis
Vice President.....	Ted Dickhout
Secretary-Treasurer.....	Lynn Reeder

## The Girl Reserves



In the fall of 1922 all the girls of the Junior High were invited to become charter members of a new organization to be called the Girl Reserves, an auxiliary of the Y. W. C. A. About fifty members responded and the club which was formed adopted the slogan, "To face life squarely". There are now fifty-five regular members on the roll.

The officers of the club are as follows: President, Zella Stanley; Vice-President, Olive Peeke; Secretary, Dorothy Smith; Treasurer, Margaret Johnstone.

The faculty advisers are Miss Dobyms, Miss Abbott, Miss Malter, Miss Wilson, Miss McClure and Miss Hoar.

The object of the club is to look for the highest and best at all times and to give the best possible service. As an incentive for every girl to serve well, honors are given for achievements along the line of health, knowledge, service, and school spirit. By attempting to live up to the best that is in her, every member tries to make herself worthy to bear the name of a Girl Reserve.

Members—L. Burns, A. Blaine, F. Denzel, F. Faller, D. Ferris, R. Galloway, R. Gray, M. Guggenheim, M. Griffith, H. Hudnal, I. Jarman, M. Johnston, C. Koon, F. Kreek, F. Lindenberg, F. Long, Frances Long, A. Luker, G. Lynn, D. Mabie, C. Miller, E. McDaniel, C. McCance, M. Neblett, E. Nelson, H. Noland, M. Nusbaum, A. Parr, E. Payne, R. Perry, O. Peek, A. Phillips, V. Purtle, F. Primm, D. Teller, L. Seaman, D. Smith, Z. Stanley, M. Stewart, F. Thurmond, E. Treadway, E. Wallace, A. Wildish, E. Whinnery, V. Wogan.

## Camp Fire Girls



Purpose: To find beauty and romance in every-day life.

Northeast Junior groups: Kiyugan and Ne-Kiyugan.

The above groups of Camp Fire Girls were organized in January with Mrs. Lott and Miss Martha Abbott as guardians, assisted by Miss Esta Malter and Miss Nelle Ambrose.

The following girls took their first rank, that of Wood-gatherers, in the shortest possible time: Doris Janes, Mildred Crofut, Ruth Shotliff, Charline Holloway, Rhoda Shotliff, Emma Hahn, Ruth McKinnery, Dorothy Edlund. Miss Esta Malter, assistant guardian, also received this rank.

The following girls had already attained the rank of Wood-gatherer: Jeannette Wilkins, Edith Farnum, Gertrude Fraser, Pearl Proctor, Kathryn Hilburn.

Two of the girls, Christine Hubbard and Mae Lott, have attained the second rank, that of Fire-maker. When they are old enough to become guardians, they hope to attain the rank of Torch-bearer.

Camp Fire Honors may be earned in the following crafts: Home, health, citizenship, business, nature, camp, and hand-craft.

The Northeast Junior groups took part in their first Grand Council Fire, which occurred at Convention Hall on March 29, during the National Camp Fire Convention.

## Iris Troop-Girl Scouts



In the fall of 1923 a few Girl Scouts felt strongly the need of a troop home in Northeast Junior High. As a result, they affected an organization called the Iris Troop, with Miss Mary Baxter as captain, and Miss Helen Wamsley as lieutenant. The three patrols, the Doves, the Owls and the Mules, became so popular that before the holidays all the places were filled, and so many girls wanted to be scouts that the American Goldfinch Troop was organized. This troop is captained by Miss Eva Van Natta with Miss Ethel Mealey as lieutenant. The patrols, the Pine, the Redwood, and the Oak, now have their full quota of girls.

The scout year has been crowded with interesting events. The girls gave a Christmas tree entertainment, with stockings and presents, for the children of the Harry M. Evans Home. February 14 was a memorable day, when the Scouts gave a valentine party for the Girl Reserves and Camp Fire Girls. The Iris Troop had a swimming party in December and the American Goldfinch Troop invited their mothers to see them in action at their April 4 meeting. The two troops demonstrated the pitching of a tent, and the construction of a tepee and a lean-to at the Kansas City Girl Scout Rally, held on the Concourse, May 17. The regular scout work has been carried on with much pleasure and profit.

On the whole the year has been very successful and has shown that scouting has come to stay and to grow in Northeast Junior.



## Goldfinch Troop—Girl Scouts



### Iris Troop.

Eleanor Adams, President (I and II).  
 Louise Cauger, Vice President (I) Color Bearer (II)  
 Lorene Cooper, Scribe (II).  
 Zola Cooper  
 Evelyn De Late  
 Mildred Gibson  
 Irma Hallett  
 Rose Horowitz  
 Katherine James, Secretary (I and II).  
 Doratha Jones, Treasurer (I and II).  
 Lois Manning  
 Eunice Mayfield  
 Edith Lee McDaniels  
 Christine Mears, Scribe (I).  
 Genevieve Ransom  
 Rose Ribakoff  
 Josephine Riley, Vice President (I and II).  
 Dorothy Ruppert  
 Dorothy Schapp, Color Bearer (I).  
 Rae Joyce Schad  
 Evelyn Schoenberg  
 Lois Smith  
 Dorothy Thompson  
 Ruth Unkefer

### American Goldfinch Troop.

Hazel Bowen, President  
 Kathleen Bridges  
 Myrtle Clift  
 Martha Cooper, Scribe  
 Marthabelle Davis  
 Eloise Diels  
 Gertrude Eisen  
 Elizabeth Gant  
 Mary Griffith  
 Rhoda Hood  
 Marguerite Land  
 Frances Long  
 Martha Long  
 Margaret Lynd, Secretary  
 Ruth Marks  
 Olive Peeke, Color Bearer  
 Marguerite Pendleton  
 Rose Perry  
 Mary, Elizabeth Riepma  
 Mildred Staton  
 Hortense Stern  
 Virginia Webb, Treasurer  
 Evelyn Wetgell

## The Student Council



A school has need of promoters. The larger the school, the greater the need. The Junior High, with an enrollment of thirteen hundred, has met this need, in part, by the Student Council. This body is composed of one or two representatives from each room, elected by the students in first hour classes.

The Council has met every two weeks with Mrs. Lockwood as adviser. Important information has been passed on to first hour classes by these student representatives. The Student Council has promoted school enterprises and has helped to establish and maintain high standards of conduct and scholarship. Furthermore, the members have given one assembly program of quotations, and one of debate.

Officers of the Student Council: President, Minnie L. Ridgell; Vice-President, Frederick Barbee; Secretary, Dorothy Mabie; Standing Committee, Hubert McClain, Henry Johnson, Emily Treadway, and Amy Woodruff.

Other members: John Cowan, Pearl Borders, Louise Cooper, Helen Highley, Edna Leonard, Mary Irene Madden, Eugene Conte, Richard Watts, Aleen Jarman, Judson Hadley, Clementine Glowczewsky, Grace Philpot, Evelyn Peringer, Lucile Jacobs, Harry Cohen, Lewis Belcher, George Bolles, Fern Alsip, Coral Cleaves, LeRoy Schreiber, Florence Thiel, Jack Newsom, Dorothy Teller, Alice Blain, Frances Kreek, Floyd Gibson, Lorna Beyers, Beatrice Falls, Edwin Frazee, William Eisberg, William Edwards, William Chrisman, Kathryn Jury, Leonard Clements, Margaret Lynd, Ruth Cunningham, Harold Eads, Lawrence Arcuri, Alexander Muzzy, Mary Louise Williams, John Wherry, Hearle Montgomery, Jeanette Boline.

## The Fine Arts Club



The purpose of the Fine Arts Club is to promote interest and co-operation among the four arts departments of the school: Music, Physical Training, Drawing and Expression. Much of the success of the club has been due to the energy and enthusiasm of the President, Minnie Louise Ridgell, with the help of the other officers: Dorothy Smith, Vice-President; Louise Hyder, Secretary; Gertrude Rapaport, Treasurer; Margaret Johnston, Reporter; and Mildred Martin, Sergeant-at-Arms. The other members of the club are as follows:

Sarabeth Allison	Sarah Ruth Eisman	Ed Lewis	Pauline Seested
Frederick Barbee	Ruth Fanara	Arthur McKinley	Leroy Schrieber
Mable Botcholett	Ronald Booth	Jack Newsome	Victor Luther
Myrtle Clift	Jessie Shortino	Mollie Nussbaum	Eileen Wallace
Mildred Cummings	Ivy Wood	Martha Piper	Murrel Kerwood
Clara Cody	Tom Taber	Rose Shapiro	Paul Zimmerman
Mildred Crofut	Doris Janes	Mildred Salsberg	John Gilbert

## The Jubilee Cast



### THE SECOND ANNUAL JUBILEE.

The calendar showed March 14 as the Jubilee date. Northeast Kansas City heard about it, and exactly thirty-seven hundred sixty-four people bought tickets to attend. They came in squads, platoons, and companies. They filled the auditorium, ten side-shows, and the corridors. The beautiful, big Northeast school house was too small for the crowd.

The program was given twice in order to accommodate the visitors. The young entertainers did their best; in fact, they did even better than their supposed best. Their eight numbers, all bright, clean, wholesome, and in harmony with the Jubilee spirit, were generously applauded.

The side-shows: All of them were filled to capacity. More than ten thousand tickets at "six for a quarter" were sold. The guests were eager to see the Fortune Tellers, the Colored Infants, the Actual Mermaids, the Black-face Minstrels, the Mah-Jongg Players, the Burma Belle, the O'Blarney's, the Tea Pot Domers, and the Four Horsemen of the Eucalyptus.

Noise a plenty, a riot of color, the contagion of joyous enthusiasm, and the spirit of neighborliness, characterized the Jubilee. Every teacher and every pupil boosted, and nearly every parent and friend gave splendid support. The receipts, \$1,523, will be used for the best interests of the boys and girls. This money is an asset, but the supreme asset is the spirit of loyalty, cooperation, and good will developed in the school and community.

## Junior High School Orchestra



MEMBERS OF THE JUNIOR HIGH ORCHESTRA

Violins—Frederick Barbee, Nathan Comens, Eldon Fox, Max Doehler, Gordon Duncan, Addison Floyd, Edwin Frazee, Peter Gorzik, Arthur Gibson, Joseph Hacker, Mechell Harris, Kenneth Jordan, Fred McGeary, Hearle Montgomery, William Maranzino, James Monaco, Charles Solomon, Mildred Bates, Loran Byers, Helen Highley, Thelma Ferster, Cumah Gates, Dorotha Jones, Vivian Potter, Lucy Seaman, Ida Stoup, Ethelyn Thurmond, Thelma Ward, Virginia Webb, Agnes Wildish, Bernice Spencer, Ruth Shotliff.

Cello—William DeRubertis, Leonard Clements.

Double Bass—Evelyn Peringer.

Clarinet—Kenneth Patzman.

Saxophone—Robert Jasper, Kathryn Kirk.

Cornet—Maurice Gage, Charles Ireland, Victor Luther, Leola Yost.

Trombone—Tom Tabor, Albert Waters.

Drums—Walter MacLeod, Clarence Simmons.

Piano—Ledonna Allen.

## The Nor'easter Staff



The Staff has had charge throughout the year of the Junior High section of the Nor'easter, the school's news-sheet, which is published bi-weekly. These student aids have rendered invaluable assistance in hustling news and getting it ready for publication. They also assisted in the preparation of material for the Annual.

---

### FACULTY STAFF

Celia Waring ..... Editor

---

### STUDENT STAFF

William Young .....	Business Manager
John Weis .....	News Editor
Zella Stanley .....	Local Editor
Joe Brewer .....	Athletic Editor
Eleanor Adams .....	Reporter
Cherry Miller .....	Reporter
Margaret Johnstone .....	Reporter
Harry Slater .....	Reporter
Harry Bowman .....	Reporter
Clarence Simonson .....	Reporter

## Basket Ball Team



First Row—Top—J. Lapin, E. Newell, B. Peery.  
 Second Row—Pensinger, Coach Cohlmeier, Kerr.  
 Third Row—C. Allen, J. O'Brien, E. Dickhout, C. J. Brewer, F. Davis.

### THE SQUAD

Elmer Dickhout, Captain and Guard.....	A scoring guard. High point man.
Joe Brewer, Center.....	Scrappy center. Second high point man.
Cecil Allen, Forward.....	Good eye for basket. Third high man.
Faris Davis, Forward.....	Good floor man. Fourth high scorer.
James O'Brien, Guard-Forward.....	Little but big. Fifth high man.
Jacob Lapin, Guard.....	Steady as a rock. Failed to score.
John Pensinger, Guard.....	Hard worker and dependable sub.
Elliott Newell, General Utility.....	Good head and a comer. A sub.
Ben Peery, Guard.....	Faithful and steady. A sub.
Whitney Kerr, Guard.....	A plugger. Will make good. A sub.

MR. J. CARL COHLMAYER, Coach  
 BOBBY COHLMAYER, Mascot

## JUNIOR HIGH WINS CHAMPIONSHIP IN BASKET BALL.

The season of 1923-24 was a decided success, judged not only from the standpoint of games won and lost, but also from the standpoint of the benefits the school and the players derived from the season. In our second year of competition we were successful in bringing the Junior High School championship to Northeast. Of this achievement we are proud. Like the first thousand dollars saved, it was hard, but we hope the winning habit has been established.

The team developed with no outstanding star whose absence, or presence, would have wrecked or impeded the smoothness of play. True, Captain Dickhout was a very important member of the organization, and his loss would have been felt; yet when Teddy was not "hot" the other boys possessed the ability to go out and get the points necessary for a victory. Teddy made an ideal captain, head up and fighting all the time, with never a thought of attempting to play the stellar role.

If there is any feature of the team's play worthy of special mention, it was in the ability they developed to work the ball under the opponent's goal, where shots attempted have a decidedly greater chance of success. The writer cannot recall a single game of the season where long shots were made, or attempted. Ninety per cent of all field goals were made directly beneath the basket. Offensively, the team was good; defensively, it was better. A glance at the comparative scores will confirm this. It is worthy of note that no games were lost to Junior High School organizations; the only games on the wrong side of the ledger were dropped to the Rosedale High School first team, and the De LaSalle Academy first team.

### STATISTICS.

Games Played—10. Won—8. Lost—2. Percentage 800.  
 Points Scored—Northeast 286. Opponents 158.  
 Average Points Per Game—Northeast 28.6. Opponents 15.8.  
 Free Throws—Attempted 101. Made 42. Percentage 41.5.  
 Personal Fouls—Made by Northeast 63. Made by opponents 62.

### The Basket Ball Season.

Dec. 14, 1923—Northeast, 22; Graduates, 10; at Northeast.  
 Dec. 21, 1923—Northeast, 33; Northwest (K. C., K.), 14; at Northeast.  
 Jan. 4, 1924—Northeast, 16; Rosedale High, 22; at Northeast.  
 Jan. 11, 1924—Northeast, 10; De LaSalle Academy, 19; at Northeast.  
 Jan. 25, 1924—Northeast, 36; Northwest, 21; at Kansas City, Kans.  
 Jan. 26, 1924—Northeast, 29; Boys' Hotel, 27; at Northeast.  
 Feb. 8, 1924—Northeast, 34; Westport, 14; at Westport.  
 Feb. 15, 1924—Northeast, 14; Central, 11; at Central.  
 Feb. 29, 1924—Northeast, 53; Westport, 9; at Northeast.  
 March 7, 1924—Northeast, 39; Central, 11; at Northeast.



## Cheer Leaders



Morley Swingle, Fred McGeary, Louis McLaughlin, Head Cheer Leader

### YELLS.

Ky-yo. Ky-yo. Ker-flippity-flim.  
Come out of the woods,  
Sandpaper your chin.  
We're wild and we're woolly,  
We're rough like a saw.  
Northeast High School, Rah-rah-rah.

Boom-chicka-Boom. Boom-chicka-Boom.  
Boom-chicka-ricka-raka.  
Boom-Boom-Boom.  
Wha-Whoo-Wha.  
Wha-Whoo-Wha.  
Northeast High School, Rah-rah-rah.

## Indoor Track Team



If the indoor season of last year can be used as a criterion, the season of 1924 is destined to be a huge success. The 1923 indoor team was a consistent fourth-placer in all meets, but came to life when the outdoor season opened and gave a very creditable performance in all meets. Outdoor dual meets were won by lop-sided scores from Westport, Kansas City, Kansas, and the Independence, Missouri, freshmen. A dual meet was dropped to Central by a narrow margin. Then came the quad, and the boys showed that previous successes were not flukes by placing a close second to Central which took the meet.

In addition to their success as point winners, the track team established three new records for the Quad. Walker Stephens set a new High Jump record for the unlimited class of five feet and one-half inch. Sidney Leritz established a one hundred ten-pound class record of five feet and a half inch in the same event. The unlimited eight hundred eighty-yard relay team, composed of Harris, Dickhout, McDaniel and Mays, set a new record of one minute, forty-eight and two-tenth seconds for this event.



This year's indoor relay team, composed of Gore, Morris, Wynn and Farlow, started the season by taking second to Central in the K. C. A. C. relays. The same team, with Dickhout running in Morris's place, pushed Central a little closer in the Missouri-Kansas meet, but still had to be satisfied with second. Then came the Missouri Valley meet and the boys came into their own, the same group making Central do the chasing from the first man to the last, and Central never caught up.

Lynn Reeder is the captain of this year's team, and with Forlow, Perrigo, Dickhout, Davis, Pensinger and Brewer of last year's team as a nucleus, together with the many promising boys who entered school this year, his prospects of leading a winning team are bright.

Following are some of the men who are showing up well in practice: Sprinters—Wynn, Farlow, Richardson, Dickhout, Leach, Dorsett, Bevins and McKinney. Hurdlers—Captain Reeder, Perrigo, Davis and Barnes. Weight Men—Pensinger, Brewer, Mabry, Wheeler. High Jumpers—Brewer, Gore, Allen, Davis and Isom. Broad Jumpers—Naylor, Newell, and Gore. Pole Vaulters—Elgin, Brewer, Moore and Daniels.

On April 18, Coach Warren took a squad to Lawrence, Kansas, for the open Junior High School meet at K. U., and, in a field of sixteen schools, Northeast finished second. Central High of Kansas City won the meet. John Pensinger easily won the shot put, heaving the shot 43-9. Manning Elgin tied for first in the pole vault at 10-1, a new Northeast record. Joe Brewer tied for second place in the high jump. Lynn Reeder won third place in the hurdle. The relay team won second place.

Following this event at Lawrence, came the dual meets with Westport and Kansas City, Kansas, and lastly the Quad with the Kansas City Junior High on May 17.

## Girls' Basket Ball Team



The girls' Physical Education department, under the direction of Miss Ethel Mealey, assisted by Miss Fabrice Hoar, did very excellent work during the past year. A diversified program was offered. Two days a week were devoted to Hygiene, one day to swimming, one to sports, and one to folk dancing.

The work was on the point system. Every girl who earned 400 points was awarded a Junior High "N." Points were given for meeting requirements in dancing, swimming, hygiene, gymnastics, hiking, games, and sports, and for making the all-school teams in swimming, basket ball, baseball, volley ball, and for coming up to or passing the standard for various track events.

In addition to covering the required outline in personal and civic hygiene, the girls worked for health badges and honors given by the Girl Scout and Camp Fire Girls' organizations.

The method of selecting girls for the various school teams was democratic. During the season for each sport, each girl participated and a record was kept of her work. At the close of the season her record was posted and the girls voted on the members for the all-school honorary team. The following girls made the basket ball team: Forwards, Mildred Gerber, Anna Laurenzanna; guards, Cecilia Madding, Anita Parr; jumping center, Olive Peeke; side center, Ethelyn Thurmond.

## Junior Life Savers



The swimming classes were divided into three teams, according to previous accomplishment. Each team had a definite outline of work to do during the year in order to get a passing grade, or to get the highest grade. The best swimmers were organized into a Life Savers' class. Thirty-eight girls started out in this class, and only nine fell by the wayside. In order to earn a badge, each had to execute the following perfectly: Carry a person of own weight ten yards by head carry, cross-chest carry, two-point carry, and tired-swimmer's carry. She must be able to release herself from a person in peril of drowning who has taken a wrist-hold, a front strangle, or a back strangle hold. She must be able to porpoise and to pick an object up from the bottom of the deep end of a pool; to resuscitate by the Schaeffer method; to undress in deep water; to tread for one minute, and to float for one-half minute. The girls in this group did splendid work in the swimming exhibition given for the National Council Fire of Camp Fire Girls, and before the National Physical Education Association. These girls are members of the group: Gertrude Rapaport, Lorene Cooper, Ethel Dawe, Clytie Eaton, Mildred Gerber, Kathryn Kirk, Ruby Kerst, Mary Jennett, Doris McMinn, Maxine Trenton, Olive Peeke, Lucille Turner, Mary Alice Spelman, Florence Theil, Emily Treadway, Ethelyn Thurmond, Dorothy Thompson, Helen Walker, Marguerite O'Mara, Mary Elizabeth Riepma, Naomi Bugbee, Pauline Geis, Evelyn De Late, Katherine Jury, Dorothy Teller, Dorothy Edlund, Dorothy Smith, Josephine Smith.

## Organized Classes

The Junior High School has no exclusive literary societies, the members of which are elected by ballot. When the school was organized in 1923 the faculty adopted a democratic plan of organization for the various clubs of the school, so that each pupil could belong to at least one society. Each first-hour class is organized as a society with officers and committees to direct the various enterprises of the club. The aims and purposes of these organized classes vary somewhat, but in all of them the pupils receive valuable training in parliamentary law and have a chance to gratify their need for social relaxation. Thus the members of the first-hour classes become well acquainted with each other through the medium of club meetings, programs, after-school hikes, parties, trips to points of interest about the city, and other worth-while enterprises.

A few of the first-hour clubs are the following:

### ENGLISH

- Room 214—King's English Club—Teacher, Miss Willis.  
Room 310—The Better English Club—Teacher, Miss Waring.  
Room 303—The Merry Makers Club—Teacher, Miss Dobyns.

### CIVICS

- Room 419—The Get It Done Club—Teacher, Mr. Nelson.  
Room 219—Junior Citizens' League—Teacher, Miss Gales.

### MATHEMATICS

- Room 416—Sir Isaac Newton Club—Teacher, Miss Ambrose.  
Room 314—Algebra Club—Teacher, Mr. Miller.

### PHYSIOLOGY

- Room 201—Praesidia Corporis (Guardians of the Body)—Teacher, Miss Towles.

### LATIN

- Room 313—S. P. Q. R. Club—Teacher, Miss McClure.  
Room 311—Societas Artium et Litterarum—Teacher, Miss Elliott.  
Room 218—Amici Caesaris—Teacher, Miss Singleton.

### ART

- Room 400—Handcraft Club—Teacher, Miss Abbott.

### HOME ECONOMICS

- Room 422—The Vitamin Club—Teacher, Miss Gufler.

### GIRLS' GYM

- Room 219½—The Live Wire Club—Teacher, Miss Mealey.  
Patrons of Health—Teacher, Miss Hoar.  
Room 307—Wewotocon Club—Teacher, Miss Bradford.

## The Praesidia Corporis Club

The Praesidia Corporis Club is composed of thirty-seven girls of the first-hour physiology class. A club meeting was held every Friday, the programs consisting of talks on health, first aid, "safety first," and manners. A play, "The Trial of Fire," was presented in Assembly March 4.

The club made a very good showing throughout the year in all the activities of the school. The girls took second prize in the Junior Jubilee ticket-selling contest, having sold two hundred seventy tickets. They also sold large numbers of basket ball tickets, took an active part in the Junior Red Cross drive, brought many cans of milk for Near East Relief and boosted every other worth-while enterprise of the school year.

Much of the success of this, a representative Junior High School Club, is due to the teacher, Miss Hester Towles.



NH





JAKE



JIMMIE



JOE



DIZ



BOBBY COHLMAYER  
MASCOT



CECE



COACH & CAPTAIN







TRACK TRIO



COACH WARREN



GET SET!



PENSINGER



BREWER



CAPTAIN REEDER



ALL TIRED OUT!

# TRACK "SAMPLES"

JUNIOR HIGH



CLIFFORD FARLOW



AULD



DICKHOUT



DORSETT

**"GYM-SONS"  
JUNIOR HIGH**



MISS MEALEY



PENSINGER



WHERE'S FARIS ?



TED - DIZ - LYNN



AL & "COACH" DAY



NUTE JOHN - JACK KEEFE - BEN

Melrose Place  
 Sneakers  
 VASSAR  
 Men Women Boys and  
 \$1.50 to \$2.00  
 Skates With Shoes Attached by  
 LOWE & CAMPBELL  
 ATHLETIC AND SPORTING GOODS  
 1114 GRAND AVE.  
 Lee  
 LEAF  
 FIREPR... WAREHOUSE  
 B-2 TROOST  
 Cornish & Baker  
 PHOTOGRAPHERS  
 "EAT IT—  
 YOU CAN'T BEAT IT  
 BURKE'S  
 KISS IN THE WORLD  
 CREAM GLASSES  
 PARTIONER  
 WAZZ'S  
 Co.

SOLICITORS

FRED HAWKINS.....	10	EVA GENTERMAN.....	¼
JAMES PORTER.....	8	IRVING HANDCOCK.....	¼
FORREST JUDD.....	4¼	GENEVIVE SUDDARTH.....	¼
MAURICE RAMSEY.....	4	MARJORY BOOKS.....	¼
ROBERT MONK.....	3¾	WANDA FERSTER.....	¼
CLARENCE KIVOVITCH.....	1¾	DOROTHY HAMILTON.....	¼
WARREN KONIZESKI.....	1½	RAYMOND GEBHARDT.....	¼
WILLIAM YOUNG.....	1¼	MILDRED ROBINSON.....	¼
EDITH DIMMITT.....	1¼	LEE BENTON.....	¼
CHERRY MILLER.....	1¼	WILLIAM RAMSEY.....	½
FLOYD WILSON.....	1¼	FRANCES LONG.....	½
MR. WHITE.....	1	JEROME SILVERSTEIN.....	½
MARGUERITE HANLEY.....	1	CLAUDIA WHITE.....	½
MARIAN SELBY.....	1	ANNA TOMMASINI.....	½
PAUL ZAREMBA.....	1	EVA PIPER.....	½
ELIZABETH JAMES.....	¾	SHIRLEY FULTON.....	½
HUBERT FLUCKE.....	¾	JULIEN SCHAEFFER.....	½
MAURICE MANNING.....	¾	FRANCES DuBOIS.....	½
HOUSTON SIDES.....	¾	JACK HOBBS.....	½
MATHILDA MURPHY.....	¾	AUSTIN SETTLE.....	½
JUANITA COOPER.....	½	ROSE HOROWITZ.....	½
WARREN HUSTED.....	½	ALEEN JARMAN.....	½
FRANK BLAKESLEY.....	½	HAROLD EADS.....	½
MILDRED McGUIRE.....	½	LULU WETHERILL.....	½
ELIZABETH SPELLMAN.....	½	ANSEL HOWARD.....	½
EMMA MAE SAUNDERS.....	¾	WILLIAM HOROWITZ.....	½
RALPH ALLEN.....	¾	VERNA HENDERSON.....	½
HELEN WEYLER.....	¼	ELIZABETH GORNALL.....	¼
ANTHONY PELLIGRINO.....	¼	RUTH HENDERSON.....	½
		HAROLD VAN DYKE.....	½

The Ad Contest was very successful this year. The following rooms were outstanding in results obtained and were awarded pictures:

"Evening Haze".....	Weigand	Room 201—Miss Thomas, Teacher
"October Day".....	Gorter	Room 408—Mr. Sharp, Teacher
"Litting Fog".....	Vincent	Room 413—Miss Burton, Teacher

# Popular!



And no wonder! The Journal-Post gives its readers a real Metropolitan newspaper with an abundance of pictures and features in addition to the most complete local, national and international news of the day. Its popularity is unsurpassed by any other newspaper in its appeal to the younger set.

To those interested in visiting a modern newspaper plant, the Journal-Post extends a cordial welcome at all times.

*The Only Gravure, Comic and Magazine Supplements—13 Big Issues—15c a Week, Delivered to your door.*

## Kansas City Journal-Post



Compliments

of the

Gladstone Theatre



# Scraps



The Farmer's Banquet







Caged Monkeys



Burns



Marion







Villain





RAW-RAW



Big Hopkins









Harry







The Tiger's Lair in Winter



Honorable Judges and—





Buddie





Cadet Baseball





getting at the feet of things

All Classes of Portrait Photography

Harrison 2789

E. J. TIERNEY, Proprietor

**WESTLAND STUDIO**  
PHOTOGRAPHERS

Moderate Prices

1120 Walnut

Kansas City, Mo.

Senior—"The President of the United States is elected by a group of college professors."

What a fearful and wonderful conception of the electoral college!

Hazel—"I saw something last night that I never will get over."

Lola—"What was it?"

Hazel—"The moon."

"Shall we prohibit soup from the lunch room?"

"No; we all like music while we eat."

John—"Why are potatoes planted in sacks?"

Henry—"I don't know."

John—"To keep the dust out of their eyes."

Miss Leonard—"I saw more good-looking girls going down the hall just chewing, chewing, chewing."

David Janes—"You didn't see me."

Teacher—"Why are you late?"

Student—"Well, a sign down here—"

Teacher—"What has a sign got to do with it?"

Student—"The sign said, 'School Ahead, GO SLOW'."

Bright Senior—"The President of the United States is called the chief executive because he executes everybody that doesn't obey the laws."

For Junior High, High School and College Texts, Save Time and Money by Going To

**HAHN BOOK STORE**

ELDON E. HAHN, Proprietor

New and Second Hand Books, Stationery and School Supplies

Southwest Cor. 11th and Locust.

Tel., Grand 3212

14 Years Just West of Junior College.

## Crow's Shoe Repairing

"TWO SHOPS THAT'S RIGHT"

17 East 11th St.      6 East 10th St.  
Harrison 6267      Harrison 8918  
Basement Lillis Bldg.

Kansas City, Mo.

Compliments of

## ROSA NIGRO & BRO. DRUG COMPANY

Del. 7922—Main 3131

PRESCRIPTIONS OUR  
SPECIALTY

Mo. Ave. and Campbell.

COMPLIMENTS OF

## Bonaventure Theatre

2317 Independence Ave.

Miss Adams (reading an ambiguous notice)—"Animal Staff Meeting Today!" Evidently Miss Adams thinks of the Annual Staff as a menagerie; wonder whom she had in mind as the monkey.

Mary McInerney—"I had to study the infernal tangents."

Phone, BEnton 6968—USE THE PHONES—Phone, BEnton 6969

## P. Setzler & Sons Soda Water Mfg. Co.

Manufacturers of SILVER ROCK

Ginger Ale, Cider, Soda Waters, Root Beer, Distilled Water, Cola, Setzler's Grape.  
Fountain Soda Water Fruit Syrups.

ESTABLISHED 1862.

Office and Factory: 3700-12 East 6th St., Kansas City, Mo.

ASK FOR

*Bushong's* French  
Style  
Chocolates

One Pound to 5 Pound Packages.

ARENS BROS., Distributors  
1810 MAIN ST.

COMPLIMENTS OF

## J. P. Wollard HARDWARE

ST. JOHN AND ELMWOOD



MAIN 1446

## VIRGIL T. ECKERT

Surety Bonds and Insurance

310 Commerce Bldg.

ESTIMATES FREE

SPARK PROOF

## New Roofs Over Old

Applied Roofs from \$5 to \$10 per 100 sq. ft.

**WYANDOTTE ROOFING CO.**

Drexel 0710

Miss Armstrong—"What are usually annulled?"  
The Class—"Marriages."

---

Lawrence—"What are you going to give your best girl for Easter?"  
Jim—"Well, you see, I'm not figuring on having any best girl about that time."

## BUNGALOWS

Opposite the High School

Five rooms, tile bath, breakfast room, full cement basement, Kellastone construction. Old American roofs, mahogany and ivory finish, beautifully decorated, latest fixtures. Each house especially designed after individual plan. 40-foot lot, cement driveway and basement garage.

**Price \$5450 to \$7000**

(Reasonable terms)

ONE OF THE MOST ATTRACTIVE LOCATIONS NORTHEAST

---

**AGEE-BLOCK HOME AND INVESTMENT COMPANY**

OFFICE: VAN BRUNT AND THOMPSON

CLIFTON 3025

# ECONOMY

20 to 25 Miles on a Gallon of Gas  
300 Miles on a Quart of Oil  
15,000 Miles on \$14.95 Tires

## PLUS

Six Cylinder Smoothness

The Old Essex Four "Pep"

Pullman Car Riding Comfort

Bicycle Steering

*THE ESSEX SIX—RIDE IN IT!*

HUDSON BRACE MOTOR CO., 27th and Main.

Mr. Hibbs—"How can hunger be told in a human person?"

Jack Salee—"I can tell it on myself because it doubles me up."

Helen (reading a geometry problem)—"What is the locus of the center of the circle?" "Well, I'll begin by drawing the circle first."

Brilliant Soph (giving directions to another)—"Here come the steps upstairs."

Warnie—"I wish I knew just where I was going to die."

Charlie—"Why?"

Warnie—"If I did, I sure would never go near that place."

## ZIMAN & CO.

Men's Furnishings

GRADUATION GIFTS

Satisfaction—Service

1324 Main St.

The Home of the \$1.50  
Gym Shoe

## Harry D. Louis

4318 East 9th St.

Phone, Benton 2081. Kansas City, Mo.

## Shackelford Wall Paper & Painting Co. Wall Paper and Paints

Wholesale and Retail

1012-1014 McGEE ST.

PHONE, MAIN 7080

The Largest Wall Paper and Paint Store in Kansas City.

It is always fitting that the Northeast Society of Debate show its ability by works as well as by words, and to that end the society proposes to fully substantiate its genius by providing the attraction in one of the side shows on Northeast Night. The following numbers have been carefully prepared and will be loudly advertised on the billboards:

- Mouth Organ Solo....."Any Old Subject"  
Fred Hawkins.
- Lyre Duet (con espressione).....Variations from "Truth"  
Roger Chrisman, first Lyre; Morgan Goodhart, even worse.
- Piano Solo, Medley (eighty-four selections, including "Forever")  
Marion Edwards.
- Closing Number....."Please Go Away and Let Me Sleep"  
James Smart.

## The Independence Boulevard Christian Church

Independence and Gladstone Boulevards.

DR. R. H. MILLER, Minister

MR. DAVID OWEN, Director Religious Education.

Modern Educational Equipment

Class "A" Standards in Every Department

Bible School Sunday Morning.... 9:30

Church Services, Evening..... 7:45

Church Services, Morning.....11:00

Christian Endeavor, 4 Societies 6:30

Chorus Choir, Quartettes, Orchestra

Under Direction PROF. HANS C. FEIL.

The Future Home of

## Kansas City Life Insurance Company

now under construction at Armour Boulevard and Broadway, will  
be one of the show places of Kansas City.

119,986 HOMES ARE PROTECTED BY POLICIES IN  
THIS COMPANY TO THE AMOUNT OF \$261,572,455.00

Assets Over \$30,000,000.00

C. N. SEARS, Secretary.

J. B. REYNOLDS, President

How would you speak of a tailor if you did not remember his name?  
Ellen McCance—"As Mr. So and So."

### Toot! Toot!

A peanut sat on a railroad track,  
Its heart was all a-flutter;  
The 3:45 came thundering past,  
Toot! Toot! Peanut butter.

There are some pupils of Northeast who would do well to heed Mark  
Twain's advice: "Don't stare up the steps of success, step up the stairs."

"Mr. Sharp," said the student, "I don't believe I should have received  
zero for this paper."

"Neither do I," Mr. Sharp answered, "but that's the lowest grade I  
know of."

J. R. Suddarth  
F. B. Suddarth



6 OFFICES  
9 PHONES

# The World Book

Organized Knowledge in Story and Picture

Officially Recognized Work of Reference

SERVICE BULLETINS FOR EACH MONTH

Project Booklet—26 Attractive Studies

Book of Presidents Free on Request.

## Roach-Fowler Publishing Co.

1020 McGee Street

Kansas City, Mo.

Mr. Chapin—"When did Caesar propose?"

Lois Wise—"When he went to the river and proposed to Bridget (bridge it)."

Miss Van Metre (to student)—"Make a sentence using the word 'fast.'"

Student—"The horse is runnin' 'fast.'"

Miss Van Metre—"You left out the 'g.'"

Student—"Gee, the horse is runnin' 'fast.'"

Warner Lantz—"What was the first talking machine made out of, Forrest?"

Forrest Judd—"A rib."

### McMAHAN

Cleaner and Dyer

5312 Independence Ave.

Cleaning, Dying and Altering  
a Specialty

No extra charges for tightening buttons or mending rips.

We call for and deliver.

Benton 1002

Phone, Ben. 2305. Res. Phone, Ben. 2327

### Gornall Plumbing Co.

"THE BEST WHAT IS"

Repair Work a Specialty.  
Expert in Remodeling.

4609 INDEPENDENCE AVE.

Automobile Service.

A Welcome Waits You at the

# *Independence Avenue Methodist Church*

(The Church with a Spire)

Independence and Olive

Sunday School at 9:30 A. M.—Harold Wheelock, Supt.  
Classes for everybody—Especially the Young People.  
Epworth League Social Hour at 5:30 P. M.  
Epworth League at 6.30, Clarence Lewis, President.  
Preaching Service 11:00 A. M. and 8:00 P. M.

DR. T. W. JEFFREY, Pastor.

### **THAT BOTHERSOME FLY.**

He was late. The massive organ had just ceased playing the processional, and the service had begun. He hated to make himself conspicuous by trotting way up to his regular seat, so he slipped into one very near the back. Silently he sat for awhile, looking up into the chancel at the various white-robed figures, and then, letting his gaze wander, he studied the carvings in the high-arched ceiling and wondered at what height they were. How hot it was in there, and what an enormous number flies there were around! There! There was one, right on the back of his neck, just to torment him. He tried to scare it off by a listless wave of his hand, but to all appearances the tormentor had gained courage and refused to move for such a hint. Slowly his hand stole up again. He would cure that fly of biting. Just as he was about to slap him, the fly went away. But as soon as his hand was down again, back he came. Slowly, carefully, inch by inch, he raised his hand. He wouldn't miss him this time. Quick as a flash, he slapped at the back of his neck, and his hand was closed on a bunch of feathers. With a stifled cry, the girl behind him hastily rose from her prayers and grasped wildly at her hat.

Miss Gregory—"What is an octopus?"

Student—"An eight-sided cat."

Teacher—"What part of the body is the oesophagus?"

Nearly every part of the body was guessed. Then the star pupil triumphantly cried out, "The gizzard!"

Caldwell Smith  
Chester W. Smith  
Earl Smith  
Flavey Smith  
Frank Smith  
Georgia P. Smith  
John Smith  
Kelley Smith  
Margaret C. Smith  
Merle Smith  
Wallace Smith  
Bridelle Smith  
Chester H. Smith  
Dorothy Smith  
Faneta Smith  
Georgia C. Smith  
Helen Smith  
Kathryn Smith  
Leonard Smith  
Margaret Smith  
Robert Smith  
Zeda Smith

"Behold Twenty-two students of  
excellent pith,  
Fate tried to conceal them by  
naming them Smith."

A. R. JONES, Chairman of Board  
E. W. GOEBEL, President  
J. P. HOWE, Vice-President  
E. L. MARTIN, Treas. and Manager



Quality  
Petroleum  
Products

MADE IN KANSAS CITY  
GASOLINE, KEROSENE, FUEL OIL, DISTILLATE, LUBRICATING OIL  
GREASE

**MANHATTAN OIL COMPANY**  
15 West Tenth

Successors to  
KANSAS CITY REFINING SALES CO.

PRODUCERS

REFINERS

MARKETERS

**FOR BETTER RESULTS**

Buy or Rent  
A Late Model 8 L. C. Smith

Special Rates to Students

FREE EMPLOYMENT DEPT.

**L. C. Smith Typewriter Co.**

Victor 1195-1196

1020 McGEE ST.

Freshman—"Speak whimpering youngsters and make known the reason why ye droop and weep."

Soda Water—"Tastes like when your foot's asleep."

Treble Cleff Club—"Swans sing before they die; 'twere no bad thing did certain persons die before they sing."

"Leave hope behind, all ye who enter here."  
So sang of old the great Italian seer.  
But never was this sage remark more true  
Than when one has a Math. Exam. in view.



**Rockaway  
Beach Hotel**

**On Lake Taneycomo**

A real water resort for a good time  
at low cost. Write:

H. C. CRIST, Mgr.

Taneycomo, Mo.



SUCCESS  
AND  
BEST WISHES

May you continue your life's  
work as well as you have  
built your foundation.

SMITH'S  
Confectionery

3244 Garner

GLAD TO MEET YOU.

Western  
Exchange Bank

Kansas City, Mo.

*Oldest Bank in Town*

CHARLES BAIRD, President.

H. D. EVANS, Cashier.

Carr's Bake Shop

Southwest Corner St. John  
and Monroe

Call Benton 3121

"QUALITY FIRST"

After a football game:

"After the game is over,  
After the field is clear,  
Straighten my nose and shoulder  
And help me find my ear."

Heard in English Class—An abstract noun is the name of something  
which does not exist, such as goodness or beauty.

Heard in History Class—Taxation without representation is what a  
man objects to when his wife goes through his trouser's pockets while he  
sleeps.

Marguerite K.—"Have you been eating oranges?"  
Martha Wright—"No, why?"  
Marguerite K.—"I see skin all over your face."

Mr. Cowan—"Charles, what is a thermometer?"  
Charles—"A thermometer is a glass tube which regulates the weather."

Miss Spencer—"What is a simile?"  
Merle Woodling—"I have forgotten."  
Miss Spencer—"If you should say, 'My hours at school are bright as  
sunshine,' what would that be?"  
Merle—"Irony."

# HANLEY'S

## Radio and Photo Shop



103 East 12th Street

Harrison 6340

"If It Is the **Best**, We Have It."

## Thompson Coal Company

Coal, Feed, Gasoline and Oils

Telephone, Clifton 0119.

5631 East 15th Street



Phone, Victor 6573

Satisfactory Service Certain

**MONK POULTRY  
AND EGG CO.**

Live and Dressed Poultry  
Butter and Eggs

307-309 Grand Ave. Kansas City, Mo.

Main, 2991-2992

**National Produce Co.**

Fruits and Vegetables

EARLE FINDLEY

432 Walnut Street. Kansas City, Mo.



**REMEMBER—**

*There is an eagle on every good silver dollar. And on every good gasoline service station.*

Mule in the barnlot  
Lazy and slick,  
Boy with a pin  
At the end of a stick.

Boy creeps up  
Quiet as a mouse,  
Crepe on the door  
Of the little boy's house.

That Mule  
Had a Kick  
Like

**WHITE EAGLE  
GASOLINE**

**CRAWFORD  
TIRE & BATTERY SHOP**

5612 St. John Ave.

Vulcanizing Tires and Tubes  
Batteries recharged and repaired

New and Used Tires and  
Tubes—All Sizes and All Prices

Satisfaction Guaranteed.

COMPLIMENTS OF

**FEDERAL  
Paint & Glass Co.**

525 WALNUT ST.

Main 0776.



COMPLIMENTS OF

**NEUER BROS.  
MEAT CO.**

1326-28 Main St.

Only High Class Work Done in This  
Shop.

Ladies Exclusively

**Marinella**

(System)

**Beauty Shoppe**

Wanda Z. Werner

Benton 5623

3705 St. John

**Heart of America Poultry Supply Store**

HARVEY SAVAGE

**EVERYTHING FOR CHICKENS**

CLIFTON 0223

4312 EAST 15TH

COMPLIMENTS OF

**Frank H. Cromwell**  
MAYOR

KANSAS CITY, MISSOURI

OUR MOTTO IS—"SERVICE"

**JOE'S BARBER SHOP**

4509 INDEPENDENCE AVE.

Phone us—Nothing too Small to  
Deliver

**Nathan Fredman**

Prescription Druggist

"Always at Your Service"

Junction 9th and Spruce Sts.

Telephone, Clifton 0537.

**Geo. D. Long & Sons**

INSURANCE



403 Fidelity Trust Building

S. E. Corner 9th and Walnut,

Tel., Victor 9829. Kansas City, Mo.



For Dessert—Order

**Carter's Delicious Pie**

Served at all good restaurants.

---

**Carter & Co. Bakery**

Har. 8009.                      814 East 16th St.

Compliments of

**Harry S. Davis**

Northeast High School

1915

DIRECTOR OF PUBLICITY  
CHAMBER OF COMMERCE



**ANNOUNCING THE  
New Royal Model 10**

**T**HE New Royal's rapid-fire action and tremendous advantage of superior convenience — its all-day speed without tiring the operator — its new Adjustable Touch — make it easy for *ANY* stenographer to turn out *MORE* and *BETTER* letters in the same working day.

**Get the Facts!**

Send for the "Royal man" and ask for a DEMONSTRATION.

**Royal Typewriter Co.**  
INCORPORATED  
PAUL W. JONES, Manager

811-13-15 Walnut ☎ Tel. Main 4533





**J. F. WILLIAMS**

**GROCERIES  
and MEATS**

Telephone, Benton 5455

149 NORTH TOPPING AVE.

Kansas City, Mo.

Clifton 4142  
Deliveries Made Anywhere

**M. H. SMITH  
FLOWERS**

(The Best in Plant Life)

Floral Offerings and Designing  
Perfectly Arranged

Independence and Benton Blvds.  
Kansas City, Mo.



# Lucky Tiger

*The Delightful Tonic*

## For Your Hair and Scalp

Falling hair can be avoided. The harsh, scraggly kind can be made soft and luxuriant. These delightfully perfumed remedies do the work others claim to do. Lucky Tiger products command entree to millions of better homes everywhere.

### Lucky Tiger Coconut Oil Shampoo

Try *Lucky Tiger Coconut Oil Shampoo*. It is made without reference to cost, yet costs less than any similar product. It has that refined odor seldom found in a Shampoo—and its purity and efficiency are beyond question. A trial will convince.

*At All Drug Stores and Barber Shops*



P. S. HARRIS

H. E. GOAR



## Your New Spring Clothes

Are Here at Money-Saving Prices

### Young Men's Spring Suits

Featuring *Schloss Bros.* and the celebrated "*Principia*" Fashion Clothes. Beautiful Spring fabrics, hand tailored—wonderful clothes at a price you will be pleased to pay. You are welcome to a charge account.

Suits, - - - \$25.00 up  
Gaberdines, \$19.75 up

### Misses' Coats-Frocks

Wonderful Misses' and Women's Department. Our buyers have just returned from New York, and here you will see Fifth Avenue's newest creations in Spring Coats, Dresses and Millinery. Our six large stores enable us to make you a substantial saving.

Coats, - - \$14.75 up  
Dresses, - \$14.75 up

Your Credit  
Is Good Here!

## HARRIS-GOAR'S

1304-1306 Grand Avenue

## Crawford-Rutan Co.

Distributors of  
HIGH GRADE BAND AND ORCHE-  
STRA INSTRUMENTS EX-  
CLUSIVELY

"Suppliers to the Profession"

Phone, Main 1748

1013 Grand Ave. Kansas City, Mo.

Coats will sag and trousers will bag, but if you have them pressed after every change they will keep their original stylish lines. The collars will fit snugly, shoulders will be well shaped and trousers will stay smooth and straight.

## SOUTHERN STEAM DYE WORKS

Phone, Benton 1930

12TH AND INDIANA



*The Drug Stores with Twelve Separate Departments*

Radio Department  
Electrical Department  
Rubber Goods Department  
Prescription Department  
Cutlery Department

Candy Department  
Optical Department  
Leather Goods Department  
Toilet Goods Department  
Toy Department

## ROY'S Shoe Shining Parlor

For Ladies and Gents

For Just One Dime  
I Will Make Them Shine  
Any Old Time

INDEPENDENCE AND PROSPECT

Shoes left for repair.

## Leona Lloyd

Dry Goods, Notions, Gifts, Nov-  
elties, Men's Furnishings

3102 EAST 9TH ST.

9TH AND GLADSTONE

# WELCOME

To Sunday School, Church and Christian Endeavor

## Budd Park Christian Church

MAX ANDERSON, Supt.

REV. BAXTER WATERS, Pastor

### We Rent Typewriters ALL MAKES

Special Rates to Students



Typewriters sold \$3.00 cash, balance \$5.00 per month.

Agents **Remington Portable**, the small machine with standard keyboard.

### Midwest Typewriter Co.

123 East 8th Street (8th and Grand)

Harrison 8177-8178

For Convenience, Comfort and Cleanliness, Electricity Will Do It Better.



*Oh Henry!*



*The Perfect Confection*



— The —

E. G. Hill Candy Co.

423 Delaware

*Compliments of*

HOUSE OF GOOD BOOKS

**Methodist Book Concern**

1121-23 MCGEE STREET



# Why is it!

that the telephone downstairs nearly always rings when you are away off upstairs? Have dad put in an extension *Upstairs* and you should bother!



KANSAS CITY  
TELEPHONE CO.

# WASHINGTON UNIVERSITY

## SAINT LOUIS

Washington University is one of the largest and best equipped Universities in the Middle West. Situated in St. Louis, adjoining Forest Park, it combines suburban location with the social, musical and artistic advantages of a large city.

The main campus consists of 160 acres of high ground upon which 12 large buildings of Tudor Gothic type of Architecture have been constructed. Two new buildings are now under construction and two more have been promised. Two large dormitories for men and one for women are located on the main campus. The Medical, Nurses' Training and the Dental Schools are located in the city where larger clinics are available. The libraries contain over 214,000 bound volumes and 79,000 pamphlets. Laboratory equipment is modern and complete.

The urban location of Washington University makes it possible for all departments of the University to be centralized in one city. Whatever course a student may select, the entire facilities of the University and the city are at his disposal.

The University includes the following departments:

College of Liberal Arts	School of Law
School of Engineering	School of Fine Arts
School of Architecture	School of Commerce and Finance
School of Medicine	Henry Shaw School of Botany
School of Dentistry	School of Graduate Studies
Division of University Extension	

For Catalog and Full Information, address G. W. Lamke, Registrar.

**WASHINGTON**  
**UNIVERSITY**  
**SAINT LOUIS**

# Psychologists

(MALE)!

Why Do Two Hundred and Seventeen Able Bodied  
Young Men Miss Their Sleep Every  
Sunday Morning

?

If you would learn the Answer to this—Go to the

## Manard Class

“Builders of Men”

Every Sunday 9:30 A. M.

Independence Boulevard  
Christian Church

*Designers and Manufacturers*  
of  
*Fine Commencement Stationery*  
*Class Pins and*  
*Rings*

---

—also an extensive display of the finest  
Diamonds, Watches, Jewelry, Silverware, Stationery,  
and Artwares suitable for all gift occasions

---

ILLUSTRATIONS AND PRICES UPON REQUEST

Visitors are always welcome

*Jaccard Jewelry Company*

1017-1019 Walnut St.

*Kansas City, Missouri*

It's  
Easy  
to  
become  
a  
Telephone  
Operator



There are no stiff formalities. Just drop in at the Long Distance Office, at 11th and Oak Streets, eleventh floor, any afternoon between two and five o'clock, and Miss Barbara Schultz, the School Principal, will tell you all about this pleasant work, show you over the exchange and take your application, if you care to place it, in simple girl-to-girl fashion.

Telephone operating is the ideal vocation for young women. It is interesting, dignified, clean, well paid, stimulating.

SOUTHWESTERN BELL



TELEPHONE COMPANY

Easter



ENGRAVING  
SCHOOL ANNUALS

TEACHENOR-BARTBERGER  
Artists Etchers ENGRAVING CO. Seventh and Central  
KANSAS CITY, MO.





## CONRAD HUG GALLERIES

*Pictures for Schools and  
Home*

1011A GRAND AVE.

## VAN BRUNT CLEANERS

Cleans Things Right  
Independence Ave. and Elmwood  
Clifton 6253

WE CALL FOR AND DELIVER



*For Your  
Good Health  
Drink Milk*

**Missouri  
Dairy Co.**

Victor 9620

## Eastgate Garage

Tires, Tubes and Accessories

Tow-in Service

4205-9 EAST 24TH ST.

Benton 0741.

Phone, Clifton 2968

Office Hours, 9 a. m. to 8 p. m.

**Dr. I. D. Galbraith**  
DENTIST

4601½ Independence Ave.

Kansas City, Mo.



Visit the music store of  
pleasant dealing  
**Wunderlich's**

The Music  Center

Pronounce it  
WUN-**DER**-LIK

1015 Grand



# Browning King & Co.

Established 102 Years

The New

## POLKA DOT FOULARD

With the Smart Border Band.

Offered in Navy Butcher Blue  
and Green backgrounds.

**\$2**

Grand Ave. at 11th St.

### Buy Our Prepaid Certificates Paying 6%

Denominations \$100 to \$5,000

\$10,000,000 RESOURCES

FLETCHER COWHERD, Pres.  
FRANKLYN P. STEVENS, V.-Pres.,  
Secretary.

### SAFETY SAVINGS & LOAN ASSOCIATION

(Mutual Savings Society. Est. 30 Years)  
900 Grand Avenue (Ground Floor)



### BUY OF THE MAKER

Elastic Stockings, Abdominal  
Supporters, Trusses, etc.

Write for Catalogue

G. W. Piper Mfg. Co.  
211 E. 13th St. Kansas City, Mo.

**HATTEM BROS.  
GROCERY**

EVERYTHING IN  
GROCERIES AND MEATS

Clifton 0155

Quincy and Scarritt Aves.

Phone, Ben. 2893

**Speedway  
Cleaners and Tailors**

427 INDIANA

We Call for and Deliver  
Try Us

Service is Our Motto.

**CENTRAL MISSOURI STATE  
TEACHER'S COLLEGE**

Warrensburg, Missouri

Six modern buildings; new auditorium with \$12,000 Austin pipe organ

College work leads to A. B., B. S., or B. S. in Education

College assists students in securing good positions

Located one mile from Pertle Springs—one of Missouri's famous  
summer resorts

Land and water sports

For full particulars write

**G. E. HOOVER, Registrar.**

Phone,  
Grand 1524

Hours  
9 a. m.-6 p. m.

**Dr. Foster M. Heaton**

DENTIST

Suite, 918 Chambers Bldg.

12th and Walnut Sts.

**Missouri State Life  
Insurance Company**

Kansas City Branch Office,  
301 Commerce Bldg.  
For a Life Insurance Policy  
See

**J. E. (Jimmie) Wild**  
A Real Live Wire.

# Hood Quality

MEANS

Economy, Comfort and Exclusive Construction

SOLD BY ALL FIRST CLASS  
STORES



HOOD

Once a Customer Always a Customer

Ask Your Dealer for HOOD  
Tennis and Athletic Footwear.

Mfg. by HOOD RUBBER PRODUCTS CO.



9000 and 8000 Line

LOOSE **IP** LEAF  
STUDENT  
NOTE BOOKS



9200 Line

Your stationer carries in stock various styles  
and sizes of binders with an assortment of  
sheets ruled for every student purpose.

**IRVING-PITT MANUFACTURING CO.**

Kansas City, Mo.

Compliments of

**M. Kivovitch**

Candy and Soda

1001 GRAND AVE.

Phones, Harrison 8342-8343

**Crescent Electrical Co.**

Contracting Engineers

Electric Wiring, Supplies and Repairs

807-809 Delaware St. Kansas City, Mo.

## LINDENWOOD COLLEGE

Founded 1827

ST. CHARLES, MO.

A Standard Woman's College for young women, fully approved by associations and accrediting agencies.

It is a fact that young women's educational problems are studied with great care in a woman's college.

The entire program is worked out for young women.

Lindenwood has served the Southwest for almost one hundred years.

Unusual extensions and development have been made in the last decade. This year Two Hundred and Fifty Thousand Dollars is being spent in extensions and improvements. The buildings of the College are modern in every detail; the campus of 138 acres is beautiful; the educational facilities, namely, laboratories, library and class rooms, are unsurpassed.

All fall, winter and spring sports in athletics, both indoor and outdoor, are required of every student. The gymnasium, swimming pool, and golf course make such sports very interesting.

The College offers regular senior college work, and also junior college, and a Conservatory of unexcelled merit.

Lindenwood is fifty minutes from St. Louis and has real educational opportunities to offer you.

For Catalogue Apply to DR. JOHN L. ROEMER, Box M, St. Charles, Missouri.

Phone, Clifton 3217

**Darr & McDonald**

Groceries and Meats

Quality—Service—Courtesy.

5102 Independence Ave.

**The New England  
Securities Co.**

FARM MORTGAGE  
INVESTMENTS

Chas. E. Gibson, president  
Ben. R. Hall, vice-president  
T. C. Alexander, secretary-treasurer  
F. D. Hutchings, second vice-president  
J. W. Ramsey, assistant treasurer.

Phones, Victor 8363-8364

921 Baltimore Ave., Kansas City, Mo.

## G. H. Trekell

Band, Orchestra and Piano

Organized 35 Bands and  
Orchestras

Postoffice Box 4544  
Station C Kansas City, Mo.

Save \$6.00 Per Month—  
Have \$1,000.00 in Cash in 120 Months

### SWEDISH-AMERICAN Savings & Loan Association

919 Walnut Street

RESOURCES OVER \$2,000,000.00

PAYS SIX PERCENT ON SAVINGS

A. Holtman, Pres. A. Hawkinson, Sec

Boys' and Girls' Gym Supplies

Candies - Drinks - Lunches

MEMORY BOOKS FOR GRADUATE GIFTS

# Kessler Book Store

"Everything For Northeast High"

New and Second-Hand Books and Supplies

Phone, Benton 4871

Independence Ave. and Van Brunt

## WHEELER'S MARKET

3031 Independence Ave.

FLOWERS FOR ALL  
OCCASIONS

## THE OWL FLORISTS

Courtesy—Price—Quality

We Deliver Anywhere.

Harrison 4791 14 East 12th St.

IF YOU SUCCEED—Your success is cumulative. You cannot progress alone in business, and every forward step of yours carries along other people on the same road. In this way, your city becomes prosperous and great. In exact ratio to your success or failure your city succeeds or fails.

That's why we, as bankers, desire to see you succeed. That's why we make a point of rendering service to depositors and endeavor to safeguard them from financial reverses.

Come in any day. We'll welcome you.

## LIBERTY NATIONAL BANK

Ninth and Walnut Streets

J. E. Hutt, Chairman

P. W. Goebel, President

H. J. Coerver, Vice-President

J. T. Franey, Vice-President

E. E. Rouse, Cashier

J. G. Kennedy, Assistant Cashier

E. W. Henderson, Assistant Cashier

We Call For and Deliver Your Prescriptions

## Budd Park Pharmacy

A complete line of drugs and sundries as near as your telephone. We specialize on prescription work.

We Handle School Supplies

Phones: 0381 Clifton, Benton 0147

ST. JOHN AND HARDESTY

COURTESY OF

## Palmer & Chinn Letter Co.



## HOME

### Rug Cleaning Company

Professional Cleaners of Oriental and Domestic Rugs

Work Estimated Free

2307-11 East 34th St.,  
Between Park and Olive

Linwood 6256-6257

## Brooks Coal, Ice and Transfer Company

Try Us When You Want Coal, Ice or Transferring.

Phones, Benton 6700—6701

5404 ST. JOHN AVE.

## PRIMROSE PARLOR

5108 Independence Ave.

Under New Management.

Fountain Service, Confections, Light Lunches, School Supplies  
and Bakery Goods

HOME-MADE PIES.

Our Aim is to Please You.

HOME-MADE CHILI

## R. T. JARRETT

Registered Druggist

Free Delivery Service  
Franklin's XX Cream

St. John and Jackson Ave.

Clifton 0222 Benton 3078

Spinal Adjustments Give Relief  
Eyes Examined, Glassed Fitted

## Drs. Henderson & Henderson

Chiropractors, Optometrists

Office, 6012 St. John Ave.  
Res., 4421 Norledge Place

Phones:  
Office, Benton 5154  
Res., Melrose 1549-M  
Kansas City, Mo.

COMPLIMENTS OF

# LEE-COOPER MOTOR COMPANY

—❖❖❖ *Northeast Ford Dealers* ❖❖❖—

5000 St. John Avenue

Phones, Benton 2048—3354.

## Empire Theatre

We Show the Best  
SHOWS

Week Days: 7:30; 9:00 p. m.  
Sundays: Continuous from 3:00 p. m.

6415 East 15th St.

## B. FRIED

First Class Shop

Ladies' and Men's Tailors  
Alterations, Cleaning, Pressing.  
Work Called for and Delivered.  
Absolutely Good Work.

Phone, Benton 5881.  
3025 Independence Ave.  
Next Door to Postoffice.





BASEBALL  
TENNIS  
GOLF

**R.S. Elliott ARMS CO.**

1416 GRAND

### New York<sup>1</sup> Tailors

E. M. HAHN

CLEANERS AND DYERS

Repairing and Alterations of All  
Kinds

We Specialize in Fancy Garments at  
Reasonable Prices.

105½ North Denver.

## Brighten Things Up

USE

# COOK'S

PAINTS—VARNISHES

ENAMELS

## Cook Paint & Varnish Co.

General Offices: 1319 Grand Ave.

### M. D. PETERS

DRUGGIST

PRESCRIPTION SPECIALIST

We Deliver in a Hurry.

Benton 5858

Clifton 2672

15th and Colorado, Kansas City, Mo.

Benton 7250

### I. SILVER

Ladies' and Men's Tailoring

Cleaning, Pressing and Altering

3719 St. John.

Kansas City, Mo.

# Memorial Art Store

4301 East 15th St.

MONUMENTS—MARKERS

CLIFTON 3720.

After three years spent in systematic research by the Massachusetts Institute of Technology, Professor Samuel C. Prescott, under whose direction the research experiments were made, states in the conclusion of his report: "Coffee is a beverage, which properly prepared and rightly used, gives comfort and inspiration, augments mental and physical activity, and may be regarded as a servant, rather than the destroyer, of civilization."



# Kansas City Business College

1018 McGee St., Kansas City, Mo.

A school, perfectly equipped in every department, that has for its object the thorough training of young men and women for success in life. Bookkeeping, shorthand, touch typewriting, penmanship and all commercial branches. Free employment bureau. Day and evening sessions the entire year. Thoroughly experienced teachers. Highest indorsement from business men and former students. One of the strongest shorthand faculties in the West, teaching Dement, Pitman, Graham, Gregg and Success shorthand by experts. Penman of national reputation. Elegant quarters, especially designed for this school in the modern, fire-proof Young Women's Christian Association Building, 1018 McGee Street. For Catalogue and other information, address,

C. T. Smith, Y. W. C. A. Building, Kansas City, Mo.

You are again cordially invited to do your shopping at

# EBERT'S

4436 ST. JOHN AVE.

Dry Goods, Notions and Furnishings

QUALITY High—PRICES Reasonable.



"UNDER THE OLD TOWN CLOCK"

24 years  
of financial  
service

## Fidelity National Bank and Trust Company

Capital and Surplus, Three Million  
Ninth and Walnut Streets  
Kansas City, Mo.

You Are Respectively Invited  
to Visit the

## Central Business College

GRAND AVE. AT EIGHTH

Just across from Postoffice—North.

Victor 5094

Thirty-third year. Catalog and  
three lessons in shorthand free.

Night School, 6 Months, \$25.

PHONE, VICTOR 9270

## T. L. DOUGLASS CO.

ORIENTAL RUGS

1023 Grand Avenue

Kansas City, Mo.

### CARTER PLEATING COMPANY

Pennants, Arm Bands, Class Caps, Bloomers, Middles, Buttons, Pleating, Buttonholes, Hemstitching, Embroidery.

Stamped Goods, Embroidery Threads and Beads.

1120 Walnut St., 4th Floor.  
Phones, Grand 1335-1336. Kansas City, Mo.

### American Writing Machine Co.

Typewriters Rented. Special Rates to Students. Agents for Remington Portable—the portable with the standard keyboard.

All Makes for Sale.  
Phone, Main 2742. 905 Grand Ave.

## SECURITY

*America's Finest Gas Ranges*

The Security Gas Range is a result of our experience of a quarter of a century in stove building. Every gas and labor saving feature as a result of this experience is embodied in this range. More than twenty-five models to select from.



*Plan Your Future—Own a Security*

### SECURITY STOVE & MFG. CO.

Factory, 17th and Oakland Ave., Kansas City, Mo.

Phone, Benton 0213

We specialize in  
**Home Made Candies, Chili and Sandwiches**

FRANKLIN'S XX ICE CREAM

Make Use of Our Free Delivery

### The Candy Jar

4606 ST. JOHN AVE.

## BAKERY

**Quality and Service**

Is Our Motto.

**WALTER N. HERR**

Proprietor

3029 INDEPENDENCE AVE.

## CIRCLE PHARMACY

HARRISON GENTRY

Clifton 0963—Benton 3225.

Independence Ave. and Benton Blvd., Kansas City, Mo.

## A. F. Barbee

FLORIST

FLOWERS FOR ALL OCCASIONS

Fifteenth and Lawn Benton 0447

Special Attention  
LADIES AND CHILDREN  
HAIR BOBBING

## Henry W. Peters

BARBER SHOP

3104 East 9th St.

Laundry Service—Shine.

COMPLIMENTS OF

## Kansas City Gas Co.

Phone, Main 6040

## Arthur F. Wagner

Mgr. Western Missouri  
The Fidelity Mutual Life  
Insurance Company

311 Commerce Bldg. Kansas City, Mo.

Phone,  
Benton 0479

Res. Phone,  
Benton 4047

## MILLER'S

Quick Service Cleaning Co.

2301 Lexington Ave. Kansas City, Mo.

## H. STANLEY HILL

PLASTERING AND STUCCO CONTRACTOR

Redashing A Specialty

Phone, Hiland 3011

5905 Harrison Street

*Homeaster*

COMPLIMENTS OF

D. E. Kettering Coal Company

COAL AND FEED STORE

3705 Independence Ave.

AUTHORIZED

LINCOLN *Ford* FORDSON

DEALERS

Kelley-Reppert Motor Co.

Admiral and Locust St.

PHONE, VICTOR 8363

Try Forgetting the Word Forgot and Put Remember in Its Place

CALL BENTON 1300

**W. N. ROGERS**

Established 1911

**CLEANER AND DYER**

2207 East Ninth St.

Kansas City, Mo.

Men Who Are Particular About Their  
Wearing Apparel Trade  
With Us.

## KEYSTONE



Hatters and Furnishings

12th and Grand Ave.

You Will Always Find A Welcome  
at the

## Oakhurst Methodist Church

18th St. and Spruce Ave.

Sunday School, 9:30

Morning Service, 11:00

Epworth League, 7:00

Evening Service, 8:00

REV. LEWIS M. KELLEY, Pastor

Res. 2301 Norton. Phone, Clifton 5180

## EARL C. LITTLEFIELD WATCH MAKER

Expert Repairing on Swiss or American Watches—All Sizes

All Work Guaranteed

Phone, Harrison 0302

1013-15 Grand Ave. (Sixth Floor.)

KANSAS CITY, MO.

## DENTISTRY

### Kansas City-Western Dental College

10TH AND TROOST

C. C. ALLEN, Dean.

R. J. RHINEHART, Sec'y.

The Kansas City-Western Dental College has conferred the degree of Doctor of Dental Surgery upon many of the Northeast High School graduates. The profession of Dentistry is one of the greatest fields for service to humanity.

## Aldridge Gamble Furniture Co.

CASH OR CREDIT

Nothing Too Big or Too Small for  
Us to Handle.

## MILLER'S

Cleaning and Pressing Shop

Remodeling, Relining, Repairing

Ladies' Work a Specialty

5913 St. John Ave.

*The  
Delpine  
Tea  
Room*

*INDIVIDUAL  
ORIGINAL  
EXCEPTIONAL  
to both the  
Eye and  
the Taste*

3235 St. John Avenue

Clifton 2854

DIRECTORS: O. C. Evans, R. W. Gees, Peter Michaels, Geo. A. Gurley, E. H. Peppers, Ellis Short, S. J. Hurst, J. R. Dominick, Frank W. Woodbury, V. E. Schutte, A. Clifford Dominick, Sanford B. Ladd, A. J. Poor, J. C. Hill, J. C. English, Chas. Well, Henry Hanssen.

Convenient to Residents of Northeast.

## Produce Exchange Bank

KANSAS CITY, MISSOURI

Established September 15, 1908.

CAPITAL STOCK \$100,000.00

SURPLUS (earned) \$100,000.00

Safe Deposit Boxes \$3.00 and up per year.

J. R. DOMINICK, President; J. C. ENGLISH, Vice President; HENRY HANSSSEN, Cashier; J. G. HALL, Asst. Cashier; A. CLIFFORD DOMINICK, Asst. Cashier.

## Ginsberg's Market

"GOOD THINGS TO EAT"

Phone, Benton 6581.

Corner 18th and Myrtle



PHONE, HARRISON 1768

J. E. MURRAY & CO.  
FLORISTS

Members F. T. D. Association

217 East Tenth Street

Kansas City, Mo.

COMPLIMENTS OF

Dascombe-Daniels  
Lumber Co.

“Walk - Over” Shoes

For Young Men and Young Women

\$8<sup>50</sup> \$7 \$10<sup>00</sup>

LEVEN-LEVEN WALNUT

Say It With Flowers

## Blue Avenue Florist

We Specialize In  
Funeral Designs, Wedding Decora-  
tions and Corsage Bouquets

**ALLEN A. ACKERSON, Owner**

Phone, Riverside 1094

## E. A. KAUFMAN

Prescription Pharmacist

3100 East Ninth St.

Successor to  
McCANN & KAUFMAN

If it is to be found in a drug store,  
we have it. Phone us your wants.

Phone, Benton 6361. We Deliver

COMPLIMENTS OF

## MERCHANTS BANK

Northeast Corner of 5th and Walnut

The Finest  
Ice Cream  
Possible to  
Make

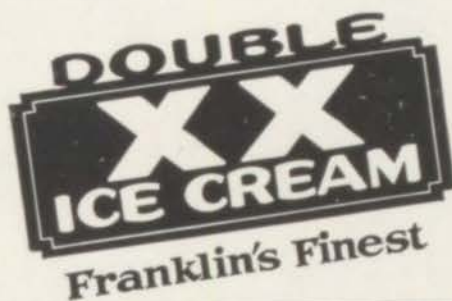

## GLADSTONE PHARMACY

E. A. Buehler, Proprietor

Telephones, Clifton 0683—Benton 3788

Prescriptions A Specialty. No Substitution. Prompt Delivery.

ST. JOHN AND ELMWOOD

KANSAS CITY, MO.

## Frank's Fruit Store

Northwest Corner St. John  
and Monroe

Various Assortment of Fresh Fruit  
and Vegetables

Your patronage solicited. We de-  
liver.

Shoe Dressing, Laces and Supplies  
Sewed Soles

## ST. JOHN ELECTRIC SHOE REPAIR SHOP

B. Bitner, Prop.

Shoes Repaired While You Wait  
Work Guaranteed

3626 St. John Ave.

## ST. JOHN THEATRE

3608 ST. JOHN AVE.

Why Pay More?—Adults, 15c; Children, 10c; Family Night, 10c All.

NOTICE TO OUR PATRONS: Having just purchased the St. John Theatre, installed new pipe organ, also have first run Paramount Pictures, and all other first-class Pictures will be shown here; good heat, good order. Our prices always—adults, 15c; children, 10c; every Friday Family Night, 10c to all. Come and bring the kiddies.

Managers: J. T. Wilson and Thos. Thurman.

# Hello! Everybody!

P. E. COLE

## *CITIZENS SECURITY BANK OF ENGLEWOOD*

THE BEST PLACE TO PICNIC—BOAT HOUSE—SWOPE PARK LAGOON—  
CANOES—ROWBOATS—MOTOR BOATS.

## Swope Park Boat House

"On the Lagoon, Swope Park."

Open Every Day Until 11:30 P. M.

Telephone, Jackson 0775.

Special Rates to Picnic Parties

COMPLIMENTS OF

## ST. JOHN GARAGE

Clifton 5366.

3920 ST. JOHN AVE.

### Turkington Barber Shop

LAUNDRY

5110 Independence Ave.,  
Kansas City, Mo.

Open a Long Time Charge Account.

THE DIAMOND STORE OF  
KANSAS CITY.

## Goldman's

Established 39 Years.

1303 GRAND AVE.

## ST. MARK'S EPISCOPAL CHURCH

KANSAS CITY'S



Little Church Around the Corner

The Rev. L. A. C. Pitcaithly, Rector,

729 PROSPECT AVE.

7th and Prospect Aves.

Phone, Benton 2921

Compliments of

## BRIGHTON PHARMACY

JOHN A. SHELTON, Prop.

9th and Brighton Ave.,  
Kansas City, Mo.

## Roy R. McLeod

Interior Decorator

Clifton 2003

1537 POPLAR

## BEST QUALITY MARKET

O. F. SETTLE, Manager

GROCERIES AND MEATS

Phone, Benton 6371

3203 East 10th Street

Immediate Delivery



Quality Service

The best there is in quality

**GROCERIES**

Give Us A Call

**BADER'S**

1803 Norton Benton 1444

**CAPS—**

Small Shapes  
Very Much in Demand Now.

\$1.95      \$2.50      \$3.00

**Baltimore**  
4 STORES

8th and Walnut      12th and McGee  
10th and Main      12th and Baltimore

AUTHORIZED

LINCOLN *Fora* FORDSON  
DEALER

**KELLEY-REPPERT MOTOR CO.**

Phone, Victor 8383 Admiral Blvd. and Locust St.

**Primrose**  
**MILK**

PHONE, BENTON 3901

"There is no substitute for milk"

**GILLISPIE DAIRY**  
Independence Road

"A quart a day for normal growth  
and maximum health."

Call Independence 2528 for Grade A Milk

G. B. GILLISPIE  
Independence Road  
Independence 2528

North Denver Shoe Shop

**General Shoe Repairing**

Customary Prices

**107 NORTH DENVER**



Phone, Benton 3939  
Clifton 2949

Service and Quality

## Harry's Market

H. B. Stempleman, Proprietor

Dependable Groceries  
and Meats

3704-06 Independence Ave., Kansas City, Mo.

FAMILY CIRCLE

## Miller Baking Co.

BREAD

INDEPENDENCE AND KENSINGTON

Kansas City, Mo.

Wilbur A. Weston, President.

## A STRONG BANK—15 Years Old

O P E N

Till 6 P. M.

Saturdays

## MANUFACTURERS & MECHANICS BANK

*Sheffield Station*

## A. C. NOE

QUALITY GROCERIES

Choice Meats, Fruit and Vegetables

5601 Hughes

Benton 1392

Kansas City, Mo.

COMPLIMENTS OF

Jackson  
Avenue  
Christian  
Church

# *You'll Be Glad You Saved Your Money*

When you are out of work, when  
Christmas comes, or when you need help

*Come and see us—we'll help you save*

## *Fidelity Savings Trust Company*

1000 Grand Avenue

Open Saturdays till 7:00 P. M.

### **MERIT CLEANERS and DYERS**

*We are as close as your*

**Phone, Ben. 1889**

Our work and service will please you  
**6010 St. John Avenue**

R. D. McGAIN, Proprietor

Harrison 2318

### **W.J. R.H. BRENT PRINTERS**

218 East Missouri Avenue

### **Baker's Market**

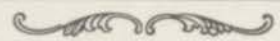

4432 ST. JOHN

CLIFTON 3018

Start a Saving Now!

FEDERAL TRUST CO.

111 EAST 10th STREET

MOVING POOL CARS AUTOS AND HHG PACKING	<b>A·B·C</b> PHONE MAIN oh 123	STORAGE SILVER VAULTS MOTHPROOF RUG ROOMS SHIPPING
--	---	--

Let Us Give You the Benefit  
of Our 40 Years Experi-  
ence in Kansas  
City



The James B. Welsh  
Realty & Loan Co.

201 Lathrop Bldg. Harrison 1313

The Office of Service

UNION STATE BANK

15th and Prospect

The Largest Outlying Bank in the City.

Capital, \$150,000.00 Surplus, \$50,000.00

Deposits, \$1,500,000.00

We solicit your business on a basis of efficient banking service  
cheerfully rendered





# Nicholson Studios



*Special Reduced Rates to  
Graduates of Northeast High*

*This Applies, However, to Any Student*



911 GRAND AVENUE

KANSAS CITY, MO.



The greatest aid in retaining a clear complexion is the thorough cleansing of the skin with a pure soap.

Creme Oil is a pure soap, made of nature's most valuable cleansers—Olive, Palm and Coconut Oils.

Miss Briggs (on English test).—"Give an example of a relative pronoun."  
Mary Jennett—"Cousin."

Arthur K.—"As I was coming through Budd Park, I saw some squirrels and thought I'd better get away from there."

Boy (reading "Julius Caesar").—"I am but, as you would say, a gobbler." So Northeast has a boy with a natural bent for raising poultry.

Mr. Nelson (in Civics Class):—"What is meant by the "black list?"  
Winfield Pool—"Negroes."

Miss Leibengood (to wondering class).—"The abbreviations to the words are in your appendix."

A new version of an old proverb: Always put off tonight what you're going to put on in the morning.

Miss Briggs—"Correct this sentence: 'I sure had a good time.'"  
Harry Remm—"I sure had a swell time.'"

DR. T. W. JEFFREY, Pastor.

HAROLD WHEELLOCK, Superintendent

## Independence Ave. M. E. Sunday School

Independence Ave. and Olive St.

One Day of the Seven Go to Sunday School

### OUR HIGH SCHOOL DEPARTMENT

DR. F. M. HEATON, Supervisor.

VERNE MILLIGAN, Superintendent.

C. H. Nowlin, Miss Nelle Begey and Nine Other Teachers invite you to join their classes.



MOVING

STORAGE

# Centropolis Transfer Co.

PHONE, BENTON 0517

PICNICS

SERVICE



Butter cream center; covered with caramel, peanuts and chocolate.

LOOSE-WILES COMPANY



*The Guide to  
HIGH GRADE  
FOODS  
at your Grocer's*

## Beautiful Stonleigh Court

A few very desirable single and double kitchenettes are now available, completely furnished and nicely arranged. Large, bright sunny outside rooms. This will make you a wonderful summer home. Rates \$42.50 up.

Benton 5540.

Independence Blvd. at Euclid.

## A Real Summer Home for You

Just completed the classiest 5-room service apartment building in town. Large living room; extra bedroom, tile bath, casement windows, spacious closets, large outside rooms. Beautiful woodwork that is finished like a Country Club home. Very reasonable rental.

Benton 0925.

414-18 Maple Blvd.



*From the Press of*

*Fratcher  
Printing Company*

Phone, Victor 8517

408-410 Admiral Blvd.

Kansas City, Mo.

**Fair and Warmer.**

(Heard Behind the Scenes.)

He—"You are the sunshine of my life! You alone reign in my heart!  
Without you life is but a dreary cloud!"

She—"Is this a proposal or a weather report?"

Miss Hofacker (as the janitor was passing the door)—"There goes my  
man! Oh, I must see my man! I've been looking for my man all day!"

**HOME LIBRARY OF KNOWLEDGE**

Ten volumes in two. Questions for home study. 2,000 gems of Literature. Full seal fabricoid binding. Size of each volume 8½ x 11. Over 16,000 subjects treated. Outlines, Methods, Helps, etc. Beautiful 3-column type page. 2,000 appropriate illustrations. Gazetteer showing 1920 census. 200-page maps and colored plates. Loose Leaf Extension Service.

This new inexpensive work brings your old Encyclopedia up-to-date. No library complete without it. Solicitors wanted everywhere. Salary-commission.

BUFTON PUBLISHING COMPANY, Kansas City, Mo.



**The BOOKS TRUNK CO.**  
QUALITY LUGGAGE AT FACTORY PRICE  
EXPERT REPAIRING  
NINTH AND MAIN

Autographs





Autographs



## INDEX TO ADVERTISERS

	Page		Page
A. B. C. Fireproof Warehouse	271	Ginsberg's Market	263
Agee-Block Real Estate Co.	224	Gladstone Pharmacy	265
Aldridge-Gamble Furniture Co.	262	Gladstone Theatre	230
American Writing Machine Co.	259	Goldman Jewelry Co.	267
Arens Bros. Chocolate Co.	223	Gornall Plumbing Co.	228
Baker's Market	270	Hanley's Radio Shop	233
Baltimore Shirt Co.	268	Harris-Goar	237
Henry Bader's Market	268	Hahn Book Store	222
A. F. Barbee, Florist	260	Harry's Market	269
Best Quality Market	267	Hattem Bros. Grocery	250
Blue Avenue Florist	265	Heart of America Poultry Store	235
Bonaventure Theatre	223	Heaton, Dr. Foster M.	250
Books Trunk Co.	275	Henderson & Henderson	255
Brent Printers	207	Hill, E. G., Candy Co.	240
Brooks Coal, Ice, Transfer	254	Hill, H. Stanley	260
Brighton Pharmacy	267	Hood Rubber Products Co.	251
Browning King & Co.	249	Home Rug Cleaning Co.	254
Budd Park Christian Church	239	Horr Bakery	259
Buften Publishing Co.	275	Hudson-Brace Motor Co.	225
Budd Park Pharmacy	254	Independence Blvd. Christian Church	226
Candy Jar, The	259	Independence Ave. Methodist Church	229
Carr Bake Shop	232	Irving-Pitt Manufacturing Co.	251
Carter & Co., Bakery	236	Jaccard Jewelry Co.	245
Carter Pleating Co.	259	Jackson Avenue Christian Church	269
Central Business College	258	Jarrett, R. T.	255
Centropolis Transfer Co.	274	Joe's Barber Shop	235
Circle Pharmacy	260	Jones, C. O.	274
Citizens' Security Bank of Englewood	266	K. C. Business College	257
Conrad-Hug Galleries	248	Kansas City Gas Co.	260
Cook Paint and Varnish Co.	256	Kansas City Journal-Post	219
Crawford-Ruttan Music Co.	238	Kansas City Life Insurance Co.	227
Crawford Tire and Battery Shop	234	Kansas City Light and Power Co.	239
Crescent Electric Co.	252	Kansas City Telephone Co.	242
Creme Oil	273	Kansas City Western Dental College	262
Cromwell, Frank H.	235	Katz Bros. Drug Co.	238
Crow's Shoe Repair	223	Kaufman's Pharmacy	265
Darr & MacDonald, Groceries	252	Kelley-Reppert Motor Co.	261, 268
Davis, Harry S., Chamber of Com.	236	Kessler Book Store	253
Dascombe Daniels Lumber Co.	264	Kettering Coal Co.	261
Delphine Tea Room	263	Keystone Furniture Co.	262
Douglas, T. L., Co.	258	Kivovitch, M.	252
Eastgate Garage	248	Lee-Cooper Motor Co.	255
Ebert, J.	258	Lee, Mercantile Co.	274
Eckert, Virgil T.	224	Lloyd, Leona, Dry Goods	238
Elliott Arms Co.	256	Liberty National Bank	254
Empire Theatre	255	Lindenwood College	252
Ennis-Hanley Blackburne Coffee Co.	257	Littlefield, Earl C.	262
Federal Paint and Glass Co.	234	Loose-Wiles Bakery	274
Federal Trust Co.	271	Long, George D., Insurance	235
Fidelity Savings Trust Co.	270	Louis, Harry D., Dry Goods	235
Fidelity National Bank	258	McLeod, Roy R.	267
Franklin Ice Cream Co.	265	Manard Class	244
Frank's Fruit Store	265	Manhattan Oil Co.	230
Fratcher Printing Co.	275	McMahon Cleaners and Dyers	225
Fredman, Nathan, Drugs	235	Manufacturers and Mechanics Bank	269
Fried, B., Tailor	255	Marinello Beauty Shoppe	235
Galbraith, Dr. I. D., Dentist	248	Merit Cleaners and Dyers	270
Gillsple, G. B.	268	Memorial Art Store	257
		Merchant's Bank	265

## INDEX TO ADVERTISERS

(CONTINUED)

	Page		Page
Methodist Book Concern.....	241	Security Stove Manufacturing Co.....	259
Midwest Typewriter Co.....	239	Setzler, P. & Sons, Soda Water Mfg Co.,	223
Miller Baking Co.....	269	Shackelford Wall Paper Co.....	226
Miller's Cleaning Co.....	262	Silver, L. Tailor.....	256
Miller Cleaners.....	260	Southern Steam Dye Works.....	238
Missouri Dairy Co.....	248	Speedway Cleaners.....	250
Monk Poultry Co.....	234	Smith Confectionery.....	232
Murray, J. E. & Co., Flowers.....	264	Smith Typewriter Co.....	231
National Produce Co.....	234	Smith, M. H., Flowers.....	236
Neuer Brothers Meat Co.....	235	Southwestern Bell Telephone Co.....	246
New England Securities Co.....	252	Suddarth, J. R., Cleaners.....	227
Nicholson Studios.....	272	Swedish-American S. and L. Ass'n.....	253
Nigro, Rosa & Brother, Drugs.....	223	Swope Park Boat House.....	266
Noe, A. C., Groceries.....	269	Teachenor-Bartburger.....	247
North Denver Shoe Shop.....	268	Thompson Coal Co.....	233
New York Tailors.....	256	Trekell, G. H.....	253
Oakhurst Methodist Church.....	262	Turkington Barber Shop.....	267
Owl, The, Florists.....	253	Union State Bank.....	271
Palmer-Chinn Letter Co.....	254	Van Brunt Cleaners.....	248
Peters, H. W., Barber.....	260	Wagner, Arthur W.....	260
Peters, M. D., Drugs.....	256	Walk-Over Boot Shop.....	264
Piper, George W.....	249	Warrensburg Teachers College.....	250
Primrose Dairy.....	268	Washington University.....	243
Primrose Parlor.....	254	Welsh, James B., Realty Co.....	271
Produce Exchange Bank.....	263	Western Exchange Bank.....	232
Roach-Fowler Publishing Co.....	228	Westland Studio.....	222
Rockaway Beach Hotel.....	231	Wheeler's Market.....	253
Rogers Cleaning and Dying.....	261	White Eagle Oil Refining Co.....	234
Roy's Shining Parlor.....	238	Wilde, J. E., Insurance.....	259
Royal Typewriter Co.....	236	Williams, J. F., Grocery.....	236
Safety Savings and Loan Association	249	Wollard, John, Hardware.....	223
St. John Garage.....	267	Wunderlich Piano Co.....	249
St. John Shoe Repair.....	265	Wyandotte Roofing Co.....	224
St. John Theatre.....	266	Zieman and Co.....	225
St. Mark's Church.....	267		

The Annual Staff expresses its grateful appreciation for the assistance given in the editing and compiling of the Annual by teachers and students of Northeast High School.





Edited By  
THE NORTHEAST ANNUAL STAFF  
NORTHEAST HIGH SCHOOL  
KANSAS CITY, MO.

