



This is North Kansas City High School - alias "Northtown"

A block and a half of brick...
concrete...



hopes... fears... victories...
and defeats...

Yes... this is "Northtown"...
the lunch lines and
assemblies...

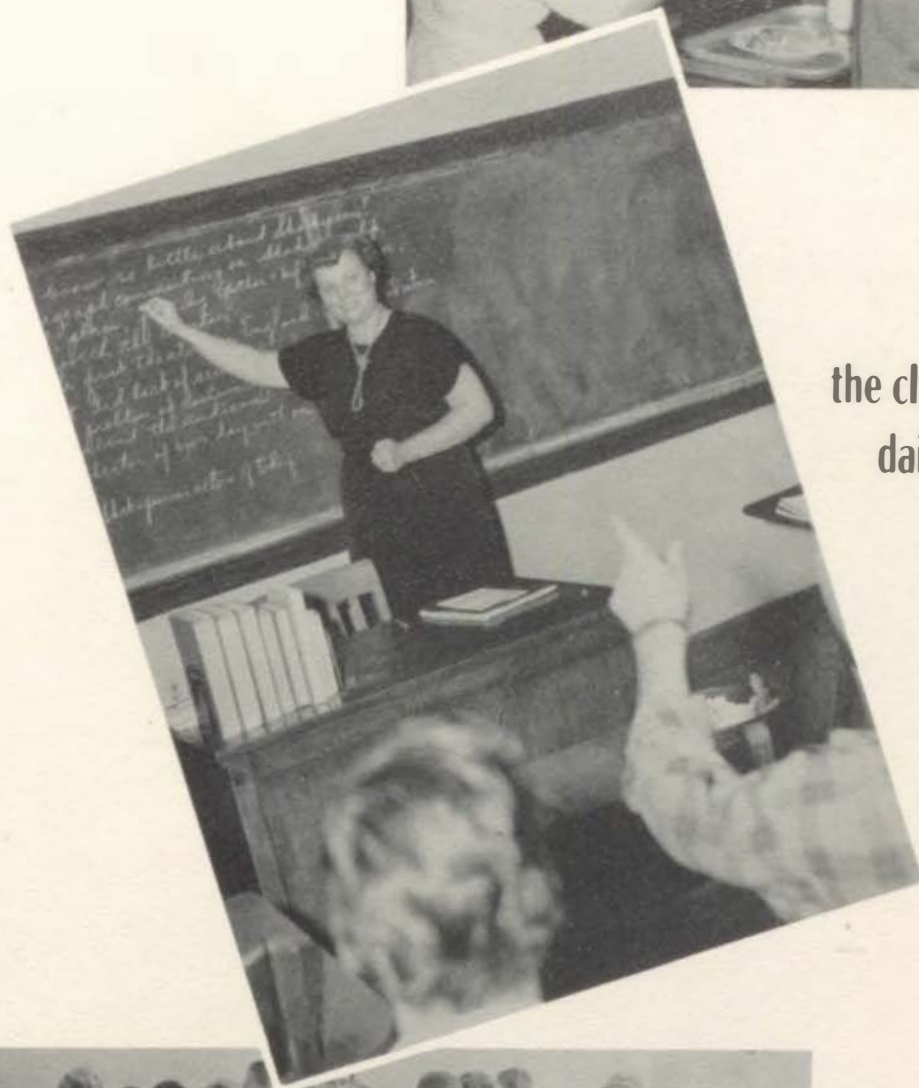

the classes and faculty... the
daily assignments and
the crowded
lockers...





the Hornet's Nest at lunch
time and the 2:45 rush
for the busses . . .



the drama and frivolity in a way of
life for 1700 youth who
crowd its halls
each year . . .



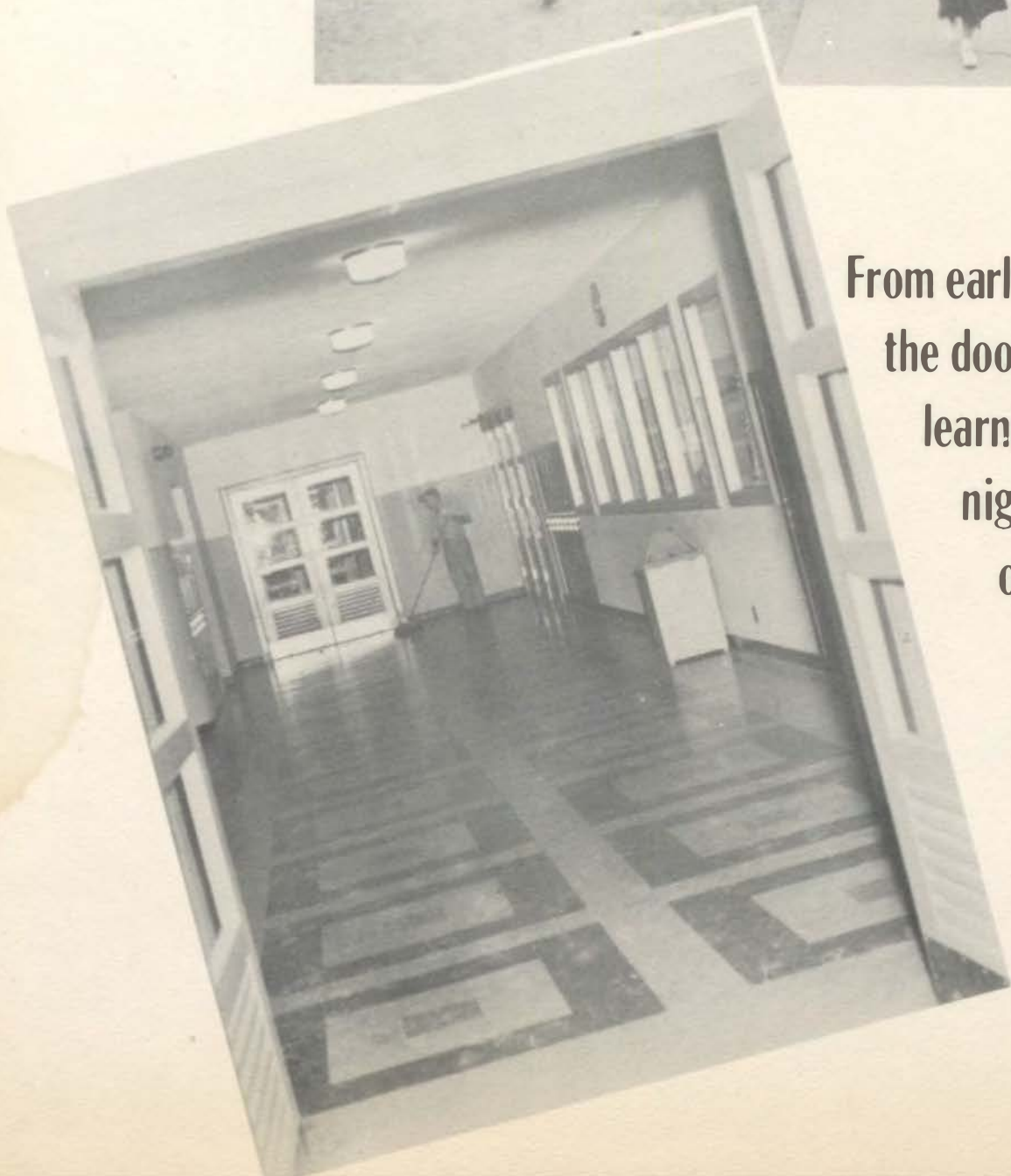

From early morning when
the doors open the way of
learning . . . till late at
night when the swish
of the janitor's
broom sounds
through the
empty
halls . . .



It's all here ... in the glory of a
cheer that says ... "We're
from Northtown ...
couldn't be
prouder" ...

So ... in reverence and deep respect ...
We, the class of 1956, present ...
"NORTHTOWN" ...
and ...
We couldn't be prouder ...

THE 1956 PURGOLD

published by the

Senior Class of

North Kansas City High School

North Kansas City, Missouri

Volume XXIX

CONTENTS:

Administration, Faculty, and Staff	Page 9
Classes	Page 19
Royalty	Page 73
Clubs	Page 83
Sports	Page 113
Curricular	Page 131
Extracurricular	Page 137
Advertising	Page 155

Dedication



To MR. NELSON KERR, who has been a member of the NKC faculty for eleven years, vice-principal for the past four years, and teacher of chemistry, science, and physics. Handling the school's large enrollment, taking care of changes in schedules, and acting as the school's athletic manager—these are just a few of his duties. His friendliness, his patience, and his understanding have endeared him in the hearts of his fellow staff members, as well as in the memory of the students who have come to know him. We, the Senior Class, do respectfully and appreciatively dedicate this, the 1956 Purgold.

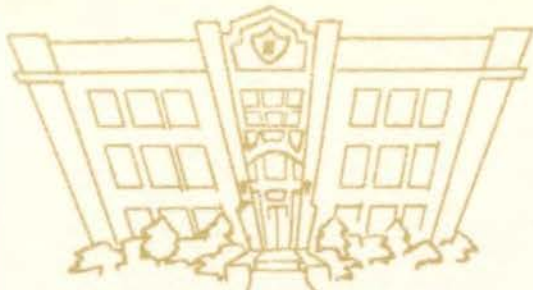

A D M I N I S T R A T I O N

F A C U L T Y & S T A F F



DR. R. B. DOOLIN
SUPERINTENDENT

North Kansas City's School District welcomed a new superintendent of schools this year in the person of Dr. R. B. Doolin, who came from Cedar Rapids, Iowa. His background, training, and personal assets made Dr. Doolin an ideal choice for the job. Even before he assumed his new duties as superintendent, he was acutely aware of the increasing problems facing an ever-growing school system such as ours. And with his expert command of the situation in this, his very first year here, it is evident that the present system will increase in reputation as well as size.

MR. FORREST GREER
ASS'T SUPERINTENDENT

Also playing a big role in the administrative duties at Northtown is Mr. Forrest Greer, the Assistant Superintendent of Schools. In charge of maintenance and building for the entire system, Mr. Greer has proven himself highly capable in this important phase of educational endeavor. With the addition of new buildings and facilities, Mr. Greer's job becomes more complex and challenging every day.





DR. ROBERT F. WHALEY
PRINCIPAL

The "tall man" at Northtown, Dr. Robert F. Whaley, is a school principal of impressive stature both in the halls and hearts of Hornet students. Working as the key coordinator of the administrative program of the high school, Dr. Whaley has proceeded with efficiency and candor, while gaining the respect and friendship of the entire student body.

MR. NELSON KERR
VICE-PRINCIPAL

Assisting the principal in the all-important duties of the executive staff of North Kansas City High School is Mr. Nelson Kerr, vice-principal. With a conscientious spirit and a friendly air, Mr. Kerr goes about the many and varied phases of his job with an effectiveness typical of the high school office staff. It is proof enough of the high regard with which he is held by the student body in the very fact that the yearbook this year is dedicated to him.



Board of Education



ROY BENTLEY



VIRGIL BOWER
SECRETARY



W. W. CHICK
PRESIDENT



GLEN CRAIN



E. WAYNE KELTNER



E. D. LEWIS



R. F. POYNTER
TREASURER



ARTHUR SCHROEDER
VICE-PRESIDENT

The Board of Education, constantly aware of the problems facing our school system, works tirelessly to improve institutions and programs of learning for our community's youth. Certainly to their credit is the fact that the voters of the system have never vetoed a school levy. If it were not for these interested citizens our educational standards would not be as highly regarded as they now are. To them, the people of the district as well as the students in the various schools owe a deep debt of gratitude.

Faculty and Staff

North Kansas City High School boasts sixty-two teachers on the faculty this year. Among the various departments in which they teach are social studies, English, fine arts, practical arts, mathematics, physical education, and science. These teachers' duties do not stop with teaching. Many of them give of their time and service to counseling, sponsoring clubs and activities, and coaching, as well as other innumerable tasks.

Eleven new teachers were added to the faculty this year. Three are NKC graduates. They are Miss Dona Sue Black, Miss Rene Miller, and Mr. Bob Elliott. The other new teachers are Mr. Norman Clouse, Mr. Frank Davis, Mr. William Langlev, Mr. Paul Calvert, Mr. Richard Dunlap, Miss Velma Frost, Miss Lucille Heil, and Mr. Bill Scott.

The secretarial staff was enlarged this year by the addition of Mrs. Hazel Berkebile, who works for the transportation and purchasing departments.



Virginia Andrews
Science



Robert Arrington
Biology



Ellen Jane Berry
English



Emily Beigle, RN
School Nurse



Dorothy Barnett
American History



Hazel Berkebile
Secretary



Dona Sue Black
English



Robert Bollinger
Chemistry
Counseling



Loman Cansler
Citizenship
Counseling



Paul Calvert
Mathematics

Faculty and Staff



Norman Clouse
Instrumental, Vocal Music

Elizabeth Collings
Home Economics

Alfred Conway
Math, Athletics

Mary Cunningham
American & World History
International Relations

Ernest Daniels
Diversified Occupations



Frank Davis
Psychology, American
History

Elsie DeForrest
Speech Correction

Ella Mary Devall
World History

Richard Dunlap
World & American History

Hazel Eggeman
Citizenship



Robert Elliott
Drivers' Training

Lois Fann
Commerce

Clark Ferguson
Citizenship, Counseling,
Athletics

Velma Frost
Art

Mildred Fulton
Dramatics, Journalism,
English

Faculty and Staff



Paul Galatas
Drivers' Training, Science,
Radio

Wilma Gunther
Secretary

Mabel Hale
English, Speech,
Debate

Wilfred Hart
Commerce, Purchasing
Department

Ann Hayes
Secretary



Lucille Heil
Home Economics

Merton Hoch
Math, Counseling

Violet Houser
Commerce

Carolyn Howard
Physical Education

Bernita Isley
Spanish



Billie Jo Jones
Physical Education

Amelia Keller
Dean of Girls

Mattie Jo King
Commerce

Don Kumpy
Ass't vice-principal
Math, Athletics

Gus Leimkuhler
English

Faculty and Staff



Lawrence Leming
Industrial Arts



Norman Little
World History



Margaret Lorenzen
Secretary



Lois Mabe
English



Rose Marie Marino
French, English



Charlotte McClintock
English



Ralph McKeehan
Industrial Arts



Calvin Merrifield
Counseling, Drivers'
Training



Richard Meyer
Math



Rene Miller
English



Jessie Mae Moore
English



Thomas Moore
Math, Photography



Marjorie Neer
Attendance Office



Donald Neuhart
Instrumental, Vocal Music



Katherine Nunn
Secretary

Faculty and Staff



Art Pfaff
Commerce, Athletics

Jean Platt
Citizenship, Physical
Education

Porter Price
Art

Iva Reeves
Science

Bill Scott
Economics, Citizenship



Grace Shields
English

Beatrice Shryack
Librarian

Mildred Smith
Vocal Music

Clyde Welch
Industrial Arts

Gladys Williams
Commerce

NOT PICTURED

John Craig
Dean of Boys,
Science, Math

Clyde Cooper
Physical Education

Francis Galbraith
Physical Education,
Athletics

Hester Kretz
Counseling, Family Life

William Langley
Science, Math, Athletics



They relax and enjoy themselves.



They teach and develop minds.



They counsel and advise



They participate and sponsor.

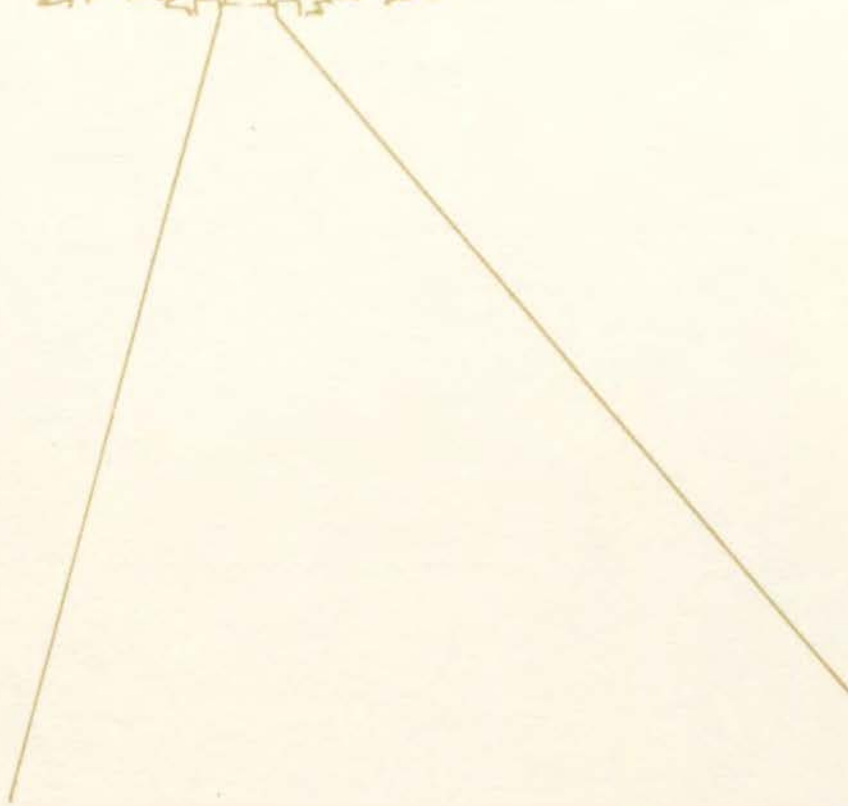

C L A S S E S

Seniors

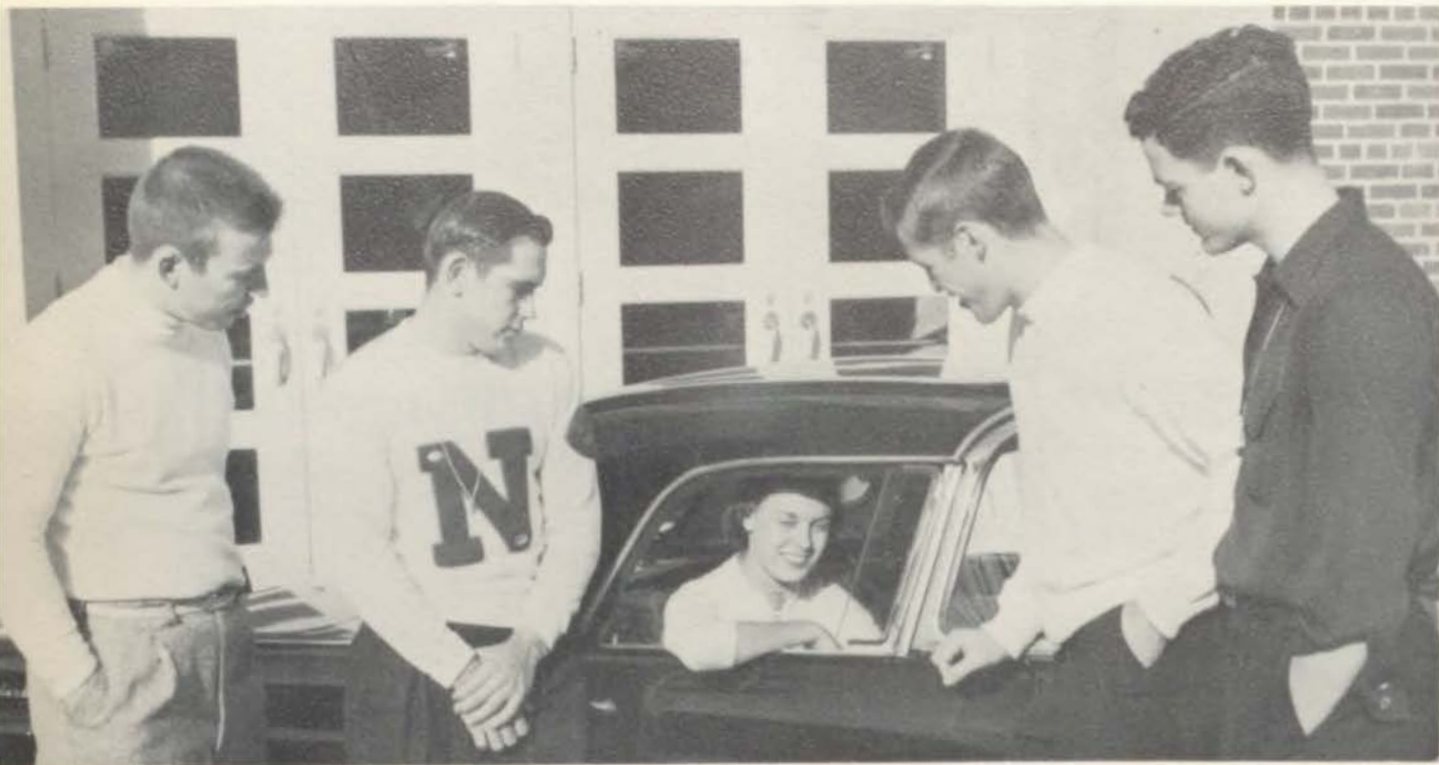

Pictured above are the five Senior Class officers chosen to guide their class during its final year at North Kansas City High: Paul Bailey, sergeant-at-arms; Joe Cooper, president; Wanda Bishop, secretary; Jerry Meyer, treasurer; and Tom Norris, vice-president.

One of the outstanding accomplishments of the class as freshmen was the organization of the freshman pep squad, which was achieved under the administration of Joe Cooper, president; Bob Landis, vice-president; and Mildred Schroeder, secretary. Filling the post of president in this newly-founded club kept Beverly Schroeder busy with the official duties of business, while pep and vim reigned under the leadership of the first Freshman Cheerleaders: Alta Swaithes, Judy Hayes, Beverly Lewis, Gail Wigger, Marcia Michelson, and Judy Yeager.

The officers for the Sophomore year were Joe Cooper, again elected to the office of president, Richard Jenkins as vice-president, Beverly Lewis as secretary, and John Younghanz as treasurer. Fifteen girls were chosen to represent their class on the varsity pep squad. They were: Mildred Schroeder, Sherry Williams, Beverly Schroeder, Judy Hayes, Beverly Lewis, Judy Yeager, Joyce Denny, Judy Ganote, Gail Wigger, Sondra Bodenhamer, Eleanor McCall, Alta Swaithes, Betty Cordell, Joyce Hasten, and Betty Smith. With the girls taking the honors in

pep squad, five boys represented the class on Student Council. They were: Joe Cooper, Roger Morris, Richard Jenkins, Phil Snowden, and Ed Conway.

In their Junior year the class of 1956 voted John Younghanz into the presidency with Charles Kelly as his vice-president, Phyllis Mvlar in the office of secretary, and Joyce Denny as treasurer. The Junior Play, "The Little Dog Laughed," starring Roger Morris and Deanna Pennington, raised \$700 toward financing the Junior-Senior Prom held on May 6.

Closing out their last year as N.K.C. students, Charles Broomfield led the Student Council as president, while Judy Hayes led the pep squad as head cheerleader, with Alta Swaithes as the other senior member of the varsity cheerleaders. Judy also gathered the monarchical laurels during the homecoming festivities, with Betty Smith, Judy Yeager, Carlene Elliott, and Wanda Bishop as her attendants. Royalty reigned again during the 1956 Coronation Ball as Rosemary Cross and Wynne Sharon Luskow presided over the ball as Purgold queen and princess, respectively. Deanna Pennington, Joyce Denny, Sherry Williams, Joyce Ann Hasten, Gail Wigger, and Beverly Schroeder assisted as Purgold attendants. With space left in the varsity pep squad with the graduation of the Class of 1955, Georgia Gaddy, Marcia Michelson, and Rosie Cross were added to the ranks as senior members.

Seniors 1956



Pat Acheson



Larry Adams



Bruce Allen



Tom Allen



Beverly Anderson



Ethel Anderson



Darrell Arnold



Linda Arnone



Rose Arnone



Dwight Bailey



Paul Bailey



Shirley Ballard



Benny Beals



Barbara Bendure



Raymond Bendure

Seniors 1956



Martha Jo Bent



Wanda Bishop



Mary Blackman



Judy Blaco



Bob Blakemore



Sharon Bliss



David Bolsenga



Wendell Booth



Kenneth Bost



Charles Broomfield



Gene Bruns



John Buck



Tom Burke



Barbara Burner



Anna Calhoun

Seniors 1956



Carol Callaghan



Mary Ruth Carter



Gary Caruthers



Nancy Casterline



Bob Chamberlin



Bob Chipley



Wesley Clark



Gwyndolin Cloud



Edward Conway



Bill Cook



Joe Cooper



Harold Cordell



Paul Cox



Roland Cretel



David Crews

Seniors 1956



John Criscione



Carolyn Crisp



Shirley Crocker



Rosemary Cross



Rose Crowley



Wayne Daniel



Juanita Darr



Judith Deaver



Joyce Denny



Shirley Dick



Marvin Dixon



Thomas Dixon



Lloyd Dodd



Maureen Donovan



Howard Dowdy

Seniors 1956



Tony Downing



Anne Dragen



Bob Duffey



Jack Duncan



Dee Dunkin



Charles Easter



Sandra Edens



Rosemary Eitel



Richard Elam



Carlene Elliott



Joe Ellis



Ronnie Ellis



Donald Elrod



Elaine Evans



Ann Evans

Seniors 1956



Ben Fegan



Milo Ferry



Linda Ford



Cliff Foster



Linda Foster



Rex Fowler



Nancy Freed



Virginia Fuller



Georgia Gaddy



Nancy Galey



Patricia Galey



Gerald Galloway



Larry Galloway



Gary Ganote



Judy Ganote

Seniors 1956



Donna Gardner



David Garrett



Rosanne Gash



Karole Gates



Barbara Gentry



Jack Gibbens



Ilene Gibbs



Jerry Gill



Barbara Gillespie



Dominic Gillotte



Betty Goldsbury



Dwight Grantham



Jim Gray



Bill Greenwood



Connie Hafenstein

Seniors 1956



Rosalie Hagg



Ronald Haines



Emily Hall



Janice Hallengren



Melvin Hansen



Karole Harrington



M. B. Harris



Joyce Hasten



Fred Havens



Fred Haworth



Judy Hayes



Karin Hedlund



Sandra Heinz



Ray Hensen



David Henthorne

Seniors 1956



Bob Hewlett



Larry Holland



John Hoyle



Rebecca Hungate



Bob Hurd



Norman Huskisson



Carolyn Jackson



Willette Jackson



Richard Jenkins



Wayne Jenkins



Ben Johnson



Lelia Johnson



Edna May Jonas



Grenda Jones



Ken Karnes

Seniors 1956



John Keller



Barbara Kretz



Beverly Kretz



Nancy Laber



Lou Ann LaBerge



James Lamb



Bob Landis



Roy Lanio



Bill Leonard



Beverly Lewis



Sharon Lewis



Beverly L'Heureux



Marian Lindberg



Dorothy Linneman



Bill Loftin

Seniors 1956



Janet Loman



Pat Looman



James Loomis



Jim Looney



Bill Loop



Delbert Loughery



Tom Lovejoy



Wynne Sharon Luskow



Dave Macey



Troy Majors



Norma Malone



Cecil Marks



Jean Marsh



Terry Martin



Virginia Martin

Seniors 1956



Bob Mason



Pat McAmis



Eleanor McCall



Vicki McCarick



Jean McCartney



Grace McClain



Jack McClain



Ann McClure



Pat McCormick



Jack McCuaig



Frank McKay



Suzanne McNall



Georgia Mead



Ronnie Melton



Jerry Meyer

Seniors 1956



Joann Meyer



Marcia Michelson



Sandra Middleton



Nancy Miller



Patricia Mills



David Moffett



Edward Morgan



Bob Morgan



Roger Morris



Mike Morrow



Joan Mudd



Phyllis Mylar



Ruth Naylor



Judy Nelson



John Newberry

Seniors 1956



Carol Newhard



Tom Norris



Dorothy O'Laughlin



Don O'Reilly



Thomas Orwick



Vermara Ottman



Betty Owens



Jimmie Painter



Tom Parish



Patsy Parrish



Joyce Payne



Deanna Pennington



Joe Perkins



Brenda Peterson



Lois Peterson

Seniors 1956



Mike Peterson



Nancy Plumb



Phyllis Poage



Wanda Poage



Jim Ragle



Layne Ray



Janice Reager



Rosemary Reed



Norma Reynolds



Charles Rhodus



Dan Richardson



Bob Ricketts



Gretchen Riddle



Charles Riggle



Farley Ring

Seniors 1956



Violet Robbins



Joann Rodenberg



Mary Roush



Dale Sapp



Bonnie Sauer



Edna Rae Sauer



Beverly Schroeder



Millie Schroeder



Sue Seneker



Donna Shane



Janice Shannon



Frank Shaw



Eugene Shepherd



Donna Shirley



Jean Shook

Seniors 1956



Bob Short



Terry Short



Gordon Shull



Terry Simmons



Anita Smith



Bettie Smith



Sharon Smith



Phil Snowden



Larry Sons



Madeline Sperman



Nancy Sperman



Morgan Spilsbury



Rosalie Spruytte



Bill Spurgeon



Beverly Stakley

Seniors 1956



Anita Stark



Mary Jane Stephan



Esther Stephenson



Howard Stephenson



Robert Stevenson



Donna Stewart



Sylvia Stinebaugh



Kenny Storck



Pat Stubbs



Jean Summers



Berna Dean Swofford



Tom Tanan



Clara Jo Taylor



Terry Thomas



Le Roy Teegarden

Seniors 1956



Don Terry



Beverly Thompson



Gary Thompson



Burnell Tommbs



Jo Ann Trantham



Jack Underwood



Jerry Vandermillion



Pat Venable



Wanda Vick



Jerry Vitt



John Walker



Tom Walters



Marilyn Warford



Virginia Watt



Bobbie Wegener

Seniors 1956



Patty Wegener



Naomi Welch



Helen Whitaker



Gail Wigger



David Wilch



Barbara Williams



Gary Williams



Jimmy McCaslin



Martha Williams



Patsy Williams



Sherry Williams



Judy Winburn



James Wood



Ken Wood



Judy Yeager

Seniors 1956



Richard Yeager

Mike Young

John Younghanz

Not pictured

Buddy Barksdale
Charles Guilkey
Walter Hensley
Wanda James
Curtis Mathews
Lola Parscale
Tim Ryan
Alta Swaites



And busy seniors scheme and lay plans for selling lots of yearbooks.

While others go a-hunting and bag a few laughs.



Juniors



This year the Juniors gave the reins to Carroll Cheek by voting him class president. He was assisted by Sylvia Stout, as vice-president; Charles Erickson, as secretary; and Dixie Zug, as treasurer.

Sylvia Stout, Dixie Zug, Donna Peters, Don Sarver, Donna Hauetter, and Gary Flack round out the junior class Student Council representation.

To complete their pep squad allotment, the class of '57 elected Ann Park, Margie Higby, and Lorinda Neville to the varsity cheering section.

As freshmen this class chose Conrad Schroeder, president Carroll Cheek, vice-president; and Marshall Sherlock, secretary-treasurer. Also during their first year in high school, they elected Donna Peters, Sylvia Stout, Dixie Zug, Mary Alexander, LaVita Aubrey, and Rose Guilvezan to serve as cheerleaders for the freshman pep squad. Student Council representatives were: Diane Black, Sylvia Stout,

Judy Werner, Charles Erickson, and Conrad Schroeder.

Their sophomore class officers were: Carroll Cheek, president; Conrad Schroeder, vice-president; Dixie Zug, secretary; Sylvia Stout, treasurer; and Student Council representatives: Donna Hauetter, Carroll Cheek, Roger Henderson, Sylvia Stout, and Conrad Schroeder. They elected Sylvia Mosby, Donna Peters, Darlie Rosier, Deanna Durham, Donna Hauetter, Rose Guilvezan, Sylvia Stout, Janice Steffens, Joyce Steffens, LaVita Aubrey, Mary Alexander, Dixie Zug, Judy Werner, and Diane Black to fill their pep squad quota.

Their Junior Class Play, "Home Sweet Homicide," starring Lorinda Neville, Richard Booker, and Shyla Soderstrom, grossed over \$750 and enabled them to put on a big prom May 11.



Mary Alexander
La Vita Aubrey
Joyce Beadling

Bill Allen
Virginia Bain
Joe Beals

Billy Allen
Larry Balkey
Joyce Ann Bell

Faith Alton
Dixie Ballard
David Berkebile

Kathy Amos
Lloyd Barnes
Eddie Bess

Janice Andrews
Jane Barnhart
Linda Bigbee

Roger Arbuckle
Jackie Bateman
Kenneth Bird

Carl Aubrey
Lyle Bates
Angelia Bivona

Juniors

Diane Black
Lynn Bondurant
Jerry Brown

Everett Black
Richard Booker
Phyllis Brown

Jack Black
Joe Bradshaw
Sue Carol Brown

Phillip Black
Rosalie Brassfield
Johnny Brunner

J. Blankenship
Joan Breid
James Buchanan

David Blasco
Angela Brock
Eva Burch

Roger Blomquist
Judy Brower
Bob Burke

Shirley Bolsenga
Corrine Brown
Clyda Burton





Elaine Burton
Shirley Casteel
Virginia Colby

Margaret Burton
Sally Ann Cavin
Juanita Corbett

Junior Cagle
Patty Chambers
Jack Creason

Phillip Campbell
Carroll Cheek
Burt Crenshaw

Marilyn Cannom
Betty Clark
Jim Crowley

Fred Carman
Janet Clark
Patsy Curtis

Ken Carmichael
Ralph Clark
Alice Dahlberg

Jim Carother
Carol Coffman
Larry Dalton

Juniors

Beverly Darrah
Donald Dykes
John Eppenauer

Judy Davis
Joyce Earls
Charles Erickson

Larry Davis
Melva Earson
Elizabeth Erickson

Nadine Davis
Lorene Edwards
Betty Jo Evans

Bob DeMent
Judy Elam
Tony Faibian

E. DeMeulenaire
Tom Ellis
Etta Jean Farmer

Kathleen Dulohey
Elizabeth Ellsworth
Jerry Felton

Deanna Durham
Tom England
Charles Ferry





Donna Fisher
Darlene Gann
Charles Green

Gary Flack
Gloria Garton
L. Greenwood

Marilyn Ford
Miriam George
Jerry Gulley

Sara Fortune
William Glick
Don Haddix

Glen Foster
Gera'd Godsey
Leonard Heires

Yvonne Frazier
Martha Goodman
Wayne Hart

Danny French
Barbara Graves
Donna Hauetter

Bruce Fuller
Dennis Gray
Wallace Hauschild

Juniors

Herb Havens
Bruce Henry
Charles Houlihan

Bob Haynes
Judy Hester
Alberta Hufford

Mike Hedrick
Marjorie Higby
Roberta Hufford

Bob Henderson
Homer Hobbs
Tom Hughs

Roger Henderson
John Hoium
Harvey Hungate

Ronnie Henderson
Patricia Holmes
Kay Hurd

Jack Hendrix
Charles Homan
Joe Huston

Judy Hennessy
David Hugh
Lagene Irvin





Joyce Irwin
Roberta Johnson
Ronnie Kimmel

Ann Jenkins
Gwendolyn Jones
Janet Sue King

Bob Jenkins
Orvid Jones
Nadine King

Jackie Jenkins
Russell Jones
Sandra Kneuvan

Art Jenner
Bob Juengling
Maxine Knick

Carol Johnson
David Keillor
Ruth Koetting

Charlene Johnson
Glenn Keith
Eldon Lantz

Orville Johnson
Joyce Key
Georgia Lantz

Juniors

Charles Leathers
JoAnn Loman
Wayne Mansfield

Gertrude Lee
Myrtle Loop
Ellen Marks

Ruth Leming
Ronald Lorino
Norman Martin

Bill Lewis
Delmond Lowe
Don McCale

Ray Lindsey
Judy Lowe
Alberta McClain

Marie Lintner
Earl Lumsden
Betty McClung

Mildred Littlejohn
Cheryl McDonald
Jim McClure

Patricia Logan
Charles Monahan
Carolyn McCormick





Norma McDowell
Scott Merritt
Karen Morse

Nancy McFarren
Bob Meyer
Sylvia Mosby

Bob McGee
Carol Miller
William Moxham

Dorothy McGowan
Larry Mills
Martin Musteen

Sarah McKay
Ronnie Misner
Bernard Mynatt

Dennis McKinney
Roger Moffett
Larry Mynatt

K. McThompson
Plesie Morast
Ed Nash

Donna Mehner
Jackie Morgan
Ray Naylor

Juniors

Dee A. Neiderman
Victor Nielsen
Joyce Perez

James Neill
Marshall Odell
James Perkins

Melvin Nelson
Madelyn Olmedo
Martha Perry

Judy Neville
Larry Olsen
Janice Petering

Lorinda Neville
Iva O'Neal
Donna Peters

Marilyn Newbill
Jerry Pancake
Bob Peterson

Barbara Newby
Ann Park
Collins Petitt

Gilbert Nichols
Steve Pate
Barbara Piatt





Jerry Peipmeire Kenneth Pruett Mickey Reuck	Jim Pierce Jenny Quimby Janice Roberson	Steve Pierce Margaret Ragan Mel Roberson	Mildred Powell Richard Raley Paul Roberson	Jimmy Prather Benny Ralston Harold Robinette	Jerry Price Nicky Raper Bill Rogers	Martha Pritchard Larry Reed Darlie Rosier	Jerry Proctor Don Reeder Jerry Rule
---------------------------------------------------	-----------------------------------------------	------------------------------------------------	--------------------------------------------------	----------------------------------------------------	-------------------------------------------	-------------------------------------------------	-------------------------------------------

Juniors

Emery Saferite Reba Scott Don Simons	Don Sarver Bob Scott Doris Smiddy	Ernie Saunders Jeannine Shaw Don Smith	David Schimanski Jack Shepley Estelle Smith	D. Schleininger Marshall Sherlock Mary Lou Smith	Conrad Schroeder Martha Schultz Shirley Smith	Jackie Scott Don Silvers William Smith	Mary Jo Scott Doris Simcoe Ted Snell
--------------------------------------------	-----------------------------------------	----------------------------------------------	---------------------------------------------------	--------------------------------------------------------	-----------------------------------------------------	----------------------------------------------	--------------------------------------------





Mary Snider
Janice Steffens
Suzanne Storment

Madelon Snyder
Joyce Steffens
Sylvia Stout

Shyla Soderstrom
Patsy Stevens
Marilyn Stowe

Richard Sparks
Dorothy Still
Margaret Stuart

Charles Stackhouse
Jo Ann Stitt
Russell Stups

Barbara Standley
Kathy St. John
Carl Summers

Lois Standley Gary Staton
Kenny Stock Richard Stoneberger
Jerry Switzer Virginia Tarwater

Juniors

Rita Taylor
Ronald Thompson
Malisa Warmack

Ronald Taylor
Gerald Tingler
David Warner

Ted Taylor
Carolyn Uehling
JoAnn Warren

Lylia Terral
Larry Valentine
Richard Wealand

Joyce Thomas
Mary T. Verderame
Garold Webb

Sharon Thomas
Gene Voights
Judy Werner

Carol Thompson Jim Thompson
J. B. Walker Vera Ward
Sandra Wescott David Whitaker





Jerry White
Marguerite Wilson

Joeylon Wiard
Jimmy Wingo

Bob Wilcox
Robert Wingstad

Darlene Wilkinson
Eddie Young

Larry Williams
Ralph Zimmerman

Tom Williams
Dixie Zug

Robert Willman
Jim Jackson



Karel Whitaker
Janice Wilson
Warren McNall

Juniors



And all the Juniors got together one afternoon for a whoppin' class meeting in the field house at which time the cast of the junior play was announced. The girl standing in the middle of the photo is Joyce Earls, loyal class member. Needless to say, she just heard she has gotten a nice fat part in the forthcoming production. That explains the clasped hands and the big smile.

Sophomores

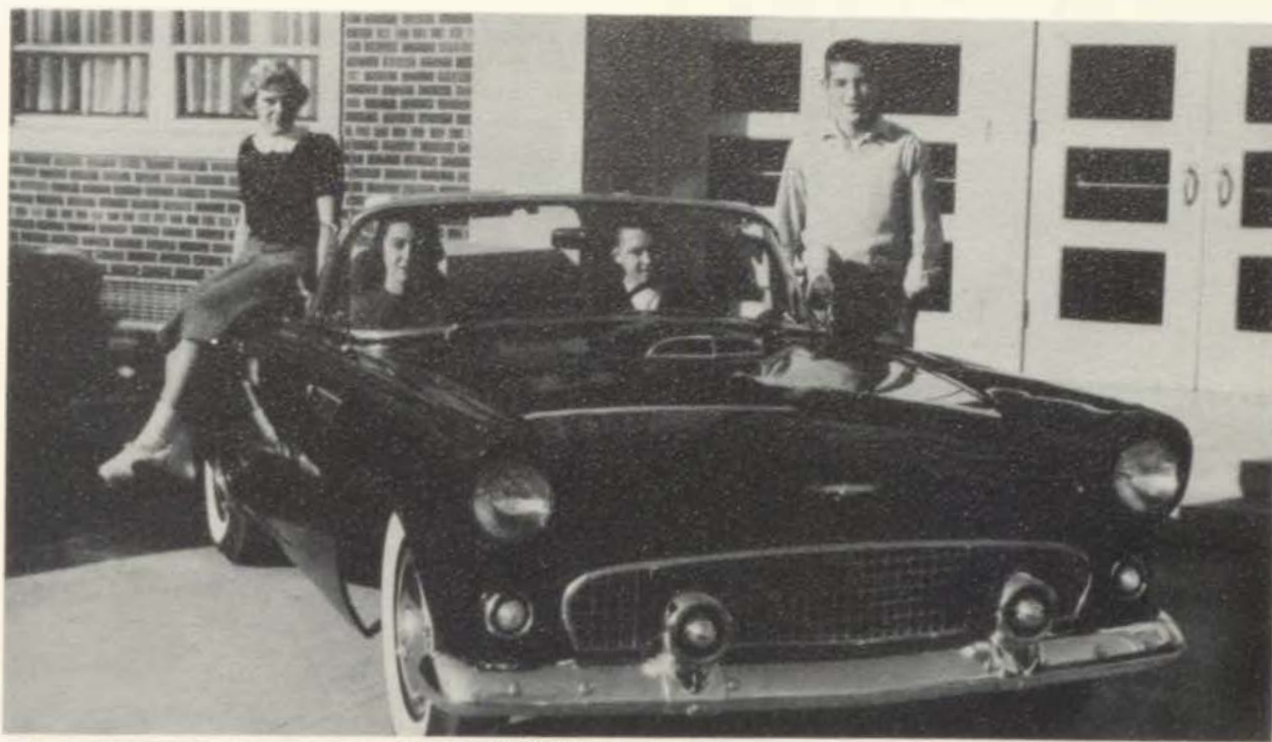

Leading the Sophomore class this year are President, Bob Campbell; Vice-president, Linda Keltner; Secretary, Judy Bagley; and Treasurer, Mike Pigler.

Last year's class was headed by Bob Elliot, president; Bob Campbell, vice-president; Sue Hedrick, secretary; and Mickey Dyer, treasurer. Representatives to Student Council were Bob Elliot, Bill Kelso, Linda Keltner, and John Stone.

Kay Lynn Bordon, Marlene Brown, Judy Forbis, Frances Gillotte, Lois Heller, and Linda Keltner were the cheerleaders who led the Freshman Pep Squad

in supporting their team.

This year fourteen girls were elected by their classmates to the Varsity Pep Squad. They are: Pat Adams, Judy Bagley, Kay Lynn Bordon, Marlene Brown, Bette Buchanan, Dorothy Crews, Judy Forbis, Marilyn Ganote, Francis Gillotte, Linda Keltner, Jane Murphy, Joyce Peters, Sharon Smith, and Judy Swindell.

Taking care of the Sophomores' problems as representatives to Student Council this year are Judy Bagley, Bob Campbell, Don Henderson, Linda Keltner, Dick Shaw, Jon Skaug, and John Stone.



Sue Acheson
Carolyn Allen
Richard Backhus

Edwin Acton
David Allen
Judy Bagley

Pat Adams
Jerry Allen
Virgil Bailey

Russell Addison
Elaine Anderson
Robert Baker

Raymond Ager
Leigh Anderson
Beverly Balthasar

Jim Aiken
Mac Armour
Eva Barnes

Joan Ainsworth
Carol Atwood
Peggy Barnes

Judy Ainsworth
Eleanor Aubrey
Elvin Basham

Sophomores

Jim Beam
Rodney Boggress
Wilma Breshears

John Beller
John Bond
Delbert Brittain

Harold Bennett
Kay Borden
Herb Brizendine

Robert Berry
Stuart Bowers
Marlene Brown

Lois Blakemore
Joyce Bowery
Ruth Bryant

Wanda Blackmore
Tim Bowman
Bette Buchanan

Darroll Boepler
Bob Boyles
Marie Bugbee

Mary Ann Boggess
Henry Brassfield
John Burke





Ruth Burton
Charles Carter
Bill Clements

Mike Byrd
Angela Catalano
Don Cockerham

Tom Cabra
Judy Chamberlin
Jon Cockrum

Cathy Cammisano
Cozette Chappell
Grant Coleman

Bob Campbell
Bill Chastain
Ruby Collins

Donna Campbell
A. Cheesebrough
Jim Colt

Myrna Campbell
Renee Chevalier
Roger Conway

Earl Carson
Bobby Clegg
Jim Cook

Sophomores

Stephan Cooper
Jack Davis
Michael Dragen

Larry Cory
Joyce Davis
Jerry DuBois

Dorothy Crews
Karen Davis
Billy Dutton

Alice Crutsinger
Howard Deckman
Ralph Ehrhardt

Paul Cummins
Charlene DeJaynes
Larry Elam

Linda Daniels
Frances Dick
Bob Elliott

Bob Davis
Keith Dickerson
Darrell Elliott

Dennis Davis
Leatha Dodd
John Elliott





Gary Ellis Tom Fisher Jean Fudge	Jimmy Ellis Elaine Fitzgerald Theresa Gabel	Thomas Elmore Ronnie Flowers Marilyn Ganote	Lila Evans Judy Forbis Marcia Geer	Raymond Evans Michael Francis Brenda Gibbs	Glenda Fellows Margaret Franklin Earl Gibbs	Jack Ferguson Pauline Franklin Deona Gibson	Monty Finnell Carol Fritz Richard Gifford
----------------------------------------	---------------------------------------------------	---------------------------------------------------	------------------------------------------	--------------------------------------------------	---------------------------------------------------	---------------------------------------------------	-------------------------------------------------

Sophomores

Frances Gilotte Melba Grizzle Carol Hansen	Margaret Gilmore Wayne Grizzle Melvin Harmon	Mary Gilmore Mike Groninger James Harper	Roger Goodwin Linda Guyer Sheri Harper	Betty Gorbet Jerry Haas Sharon Harrington	Mary Gordon Barbara Hagen Warren Hauschild	Pauline Graue Marvin Haman Carol Hayes	Joe Grimes Jerry Hancock Nancy Hedlund
--------------------------------------------------	----------------------------------------------------	------------------------------------------------	----------------------------------------------	-------------------------------------------------	--------------------------------------------------	----------------------------------------------	----------------------------------------------





Sue Hedrick
Bill Hermansen
Alberta Hooper

Lois Heller
Carol Hershe
Cynthia Hopkins

Curtis Helm
Jim Hinds
Nancy Hott

Bill Henderson
Ammon Hizer
Walter Hott

Don Henderson
Floyd Hobbs
Neal Houser

John Henderson
Danny Hoffman
Jon Hubbard

Ronald Hendrix
Richard Halle
Harley Humphreys

Frances Henry
Elaine Homan
Judy Humphreys

Sophomores

Sandra Humphreys
Barbara Jaquiss
Ronnie Joy

Alan Hurlbut
Patricia Jaynes
Leon Justice

Mildred Huskisson
Naomi Jennings
Lorene Justice

Mary Ann Huston
Kay Johansen
Jim Justus

Corrine Irons
Linda Johnson
Bill Kaley

Mike Ironsmith
Rita Johnson
Bill Kelso

Nancy Jackson
Sue Johnson
Linda Keltner

Bernard James
Bill Jones
David Kephart





Mary Ketcham
Judy Koenig
Blaine Laux

Bobby Kincaid
Mary Lou Lacey
Daniel Lawtence

Richard Kincaid
Larry LaClair
R. Lawrence

Fred King
Milton Ladd
Dona Letoski

Jerry King
Donald Lake
Gail Lewis

Clarence Kirkendoll
Kay Lanto
Keith Lewis

Dorothy Kistner
Larry Lantz
Lois Lewis

Kay Kline
Michael LaSalle
Donald Libeer

Sophomores

John Linder
Barbara Manahan
Vicki Mauton

Paul Lindsey
Larry Mansfield
Larry Maxey

Sharon Lohnes
Donna Marshall
Jack McCale

Billy Losh
Carol Martin
Donald McCall

Aubrey Loudon
Stanley Martin
Kent McCall

Darryl Lowe
Sharon Mathers
James McCroskie

Martha Lowman
David Matthews
Sandra McGhee

Mary Lunn
Jeanette Matthys
Marty McGowan





Robert McLane
Marie Mills
Charles Murdock

Janet McNutt
Lois Misner
Jane Murphy

Rodger McQuate
Lora Mitchell
Donald Myers

P. McThompson
Judith Monaghan
Lewis Mylar

Pat Meador
Bobbie Montgomery
Beulah Mynatt

Glenn Meyer
Jerry Moore
Brenda Mynatt

Scott Mjchelson
Jim Moore
Deanna Mynatt

Mary Lee Miller
Roger Moore
Mary Sue Mynatt

Sophomores

Wayne Mynatt
Leveta Oberholser
Sandra Osburn

David Naylor
Melvin Odor
Mary Jo Ottman

Jerry Nelson
Art Ogilvie
Judy Overstreet

Joan Nelson
Ruth O'Laughlin
Michale Owen

Larry Newport
Sandra Olsen
Glenda Oyler

Marvin Nicholas
Galen Olson
Roy Palmer

Suzanna Nielsen
Gloria O'Neal
Evelyn Pardun

Patsy Nolte
John Osborn
Judy Parker





Jim Pate	Loretta Patterson	Bob Paul	Jo Payton	Marvin Pemberton	Joyce Peters	Larry Phillips	Charles Phipps
Mike Pigler	Judy Porter	Jane Potts	Alice Powell	Jack Purdy	Patricia Ray	Guy Rector	Rolly Reeb
Ronnie Reed	Jack Reeves	Jerry Reilly	Bob Reynolds	Jim Reynolds	Mary Reynolds	Betty Rickart	Bob Riggie

Sophomores

Dick Riggie	Glynda Ritter	Edward Robb	Bruce Roberson	Helen Roberts	Ronald Rollins	Margo Rose	Jan Ross
Jack Ruma	Richard Schmidt	Bob Schroeder	Judy Scott	Sue Scott	Carolyn Shaw	Dick Shaw	Tom Shepherd
Yvetta Shumate	Ronald Siegrist	David Silvers	Jon Skaug	Sharon Slater	Joanne Smiglewski	Dave Smith	Jimmy Smith





Joyce Smith
David St. John
Ona Swearingen

Sharon Smith
John Stone
Joan Swentor

Kathy Sowder
Judy Stotts
Judy Swindell

Patty Standley
Gary Stubbs
Virginia Taylor

Sharon Steele
Jackie Stull
Lonnie Thatcher

Jacqueline Stevens
Gary Stuart
Larry Dean Thomas

Judy Stewart
Donald Suddarth
Larry Lee Thomas

Pat Stewart
Eugenie Suess
Donnie Thompson

Sophomores

Joyce Thompson
Tom Turner
Jerry Walters

Judy Thompson
Jim Tuttle
Barbara Walton

Judy Thompson
Claudette Vaccaro
Kathy Wayman

Sandra Thompson
Judy Vaccaro
Christine Webb

John Tonge
Jerry Van Horn
Carol West

Les Tucker
Harvey Vice
Wayne West

Frankie Tuggle
Jerry Vidovich
Judy Weston

Sharon Turner
Joy Walker
Bob Whaley





Glenna Whaley
Pat Williams
Susan Wolfe

Don Whitaker
Dixie Williamson
Barbara Woodrome

Charles White
John Willman
Jack Woods

Della Whited
Darlene Wilson
Joyce Wrigley

Phyllis Whiteside
Don Wilson
Mary Agnes Yates

Gary Williams
Bob Wise
Brenda Yingling

Jack Williams
Jackie Witte
Ruth Ann Yokum

Marjorie Williams
Judith Ann Witte
Bill Young

Sophomores

Sallie Zajic

Larry Little

Sophomore Sandra Thompson poses for her year book portrait.



Freshmen



The freshmen chose Karin Moore, president; Gary McCrite, vice-president; Gary Leatherwood, secretary; and Ross Anderson, treasurer, to lead them in their first year in high school. J. Mael replaced Ross Anderson.

In addition to Karin Moore, they also elected

Ross Anderson, Don Henderson, Gary McCrite, and Richard Watkins to the Student Council. Cookie Baldwin, Ann Parker, Charlene Quell, Rosemary Walker, and Connie Wilson were elected as cheerleaders for the frosh pep squad. Welcome to Northtown—Class of '56.

Freshmen

Shirley Adams
Ross Anderson
Carol Baldwin

Richard Ager
Larry Arnett
Mary Lou Bates

Delores Allen
Judy Babb
Arlo Batson

Robert Allen
Judy Bagwell
Elaine Batty

Jay Anderson
Jim Bailey
Jack Beadling

Karen Anderson
Lynn Bailey
Barbara Ann Beals

Lois Anderson
Dawn Baird
Sharon Beals

Marian Anderson
Lora Baker
Ronnie Beam





Andrew Bell	Sharon Ballew	Bonnie Bendure	James Benson	David Biggs	Wendell Billingsley	Roberta Bingham	Carson Black
George Black	James Black	Margaret Blackburn	Margaret Blackman	Doris Blankenship	Anita Blaurock	Mike Blessing	Charles Boan
Bernice Boaz	David Bollinger	Wendell Booth	Joe Boothman	Linda Bourn	Jeff Bowmaster	Bobby Bradley	Carol Bradley

Freshmen

Kenneth Brand	Larry Brewer	Jerry Britton	Janice Brower	John Brown	Mary Jane Brown	Steve Brown	Thomas Brown
Donna Brownfield	Wayne Bruington	Karen Brunner	Mike Bryant	Paulena Buck	Bill Buck	Jack Buckland	DeElda Buell
Nancy Bugbee	Dave Burch	Jerry Burton	Kenneth Burton	Kenneth Burwell	Howard Butterfield	Charles Byrd	Wayne Cabra





David Campbell
Billie Jo Chetty
Barbara Conroy

Elaine Campbell
Jean Clark
Glenda Cooper

Ann Cannon
Jim Cline
J. W. Cox

Patsy Jo Carnes
Suzanne Cloughley
Richard Crabb

Charles Carnie
Dwight Cobb
Steve Crain

Jerry Carr
Richard Coleman
Terry Crowley

Patricia Carrel
Pat Combs
Floyd Crownhart

Bill Chandler
Robert Compton
V. Cunningham

Freshmen

Jerry Curtis
Barbara Devine
Karleen Drennen

Carolyn Dailey
Bradley Dibben
Mike Drowns

Rodney Dakon
Roy Dickey
Carole Jo Dryden

Charles Dalman
Donnie Dillsaver
Gary Du Bois

Carl Danberg
Richard Ditsch
Tom Eagle

Robert Darrah
Melvin Dixon
Billy Early

Edgar Davis
Anna M. Donaldson
Billy Eastin

Kona Sue DeBoard
Janice Douglas
Dickie Eaton





Virginia Edsall
Ronnie Fellows
Mary Foster

Judy Edwards
Timm Ferguson
Stiven Foster

Vicci Elliott
Carol Fisher
Glen Fowler

Carol Emick
Mark Fisher
Farrell Fredrick

Keith Endsley
Elaine Ford
Donald Fuller

Nan English
Joan Formby
Gary Fuller

Janet Fanning
Phyllis Fortune
Sharon Fuller

Linda Fay
Judy Foster
David Fulton

Freshmen

Kenny Gabbert
Shirley Goad
Grant Gullen

Jerry Gamble
Gary Gore
Patricia Haddix

Frances Geenens
Bill Graves
Charlene Hadley

Ray George
David Graves
Jimmy Haight

Linda German
Gary Green
Melvin Haines

Harold Gillispie
Dave Greene
Earl Hall

Mary Glaub
Janene Gregory
Patricia Hall

Carolyn Glick
Loyd Gruver
Terry Hansen





Clyde Harkins Dennis Hedrick Mary Hill	Shirley Harmen Stephen Held Brian Hobson	Don Harris Jerry Hemerson Jackie Hodshire	Patty Harris Don Henderson Judy Hogue	Shirley Hart Pat Hennessy Gary Hohimer	Donna Harvey Carol Hensen Ronnie Holland	Joanna Hash Bill Henwood Sonja Holloman	Phil Hayes Alice Hilden Lynn Hopkins
----------------------------------------------	------------------------------------------------	-------------------------------------------------	---------------------------------------------	----------------------------------------------	------------------------------------------------	-----------------------------------------------	--------------------------------------------

Freshmen

Bob Horne Mary Humphreys Ronald Jenkins	Shirley Horner Jimmy Hunt David Jennings	Steve Hough Richard Hunt Sally Jennings	Carol Howard Sondra Jackson Betty Johnson	Leo Hoyle Jackie Jamison David Johnson	John Hughes Arthur Jenkins Johnny Johnson	Judy Hulett Jerry Jenkins Linda Johnson	C. Humphreys Jimmy Jenkins Linda Johnson
-----------------------------------------------	------------------------------------------------	-----------------------------------------------	-------------------------------------------------	----------------------------------------------	-------------------------------------------------	-----------------------------------------------	------------------------------------------------





Michael Johnson
Jimmy Key
Sondra Kral

Glee Johnston
Carolyn King
Larry Kratzer

Larry Jonas
Nolan King
Harold Laber

Glen Jones
Larry Kirkman
Lucille Lair

Ieland Jones
Mike Kirkpatrick
Linda Lampkin

Alvin Kellner
Bob Kitterman
Jerry Laswell

Sharon Kelly
Jerry Kline
Donald Lawhon

David Kelton
Larry Kneuen
Gloria Leach

Freshmen

Gary Leatherwood
John Lloyd
Connie Loop

Jerry Lee
Wayne Loar
Glen Lotz

Marian Lee
Judy Lockwood
James Louden

Sandra Lee
Kenneth Logan
Sharon Lowe

Jack Lewis
Fred Lohden
Fred Lowmiller

Jimmy Lewis
Billy Long
Joan Lowrey

Sandra Lightfoot
William Long
Marilyn Lumsden

Terrell Livezey
Judy Long
Sharon Lunn





Jean Mael
Connie Matthews
Barbara McCurdy

Joan Mael
Harry Matthys
Eugene McCaugh

Jim Malkausky
Nancy Mauton
Sharon McGlothlin

Douglas Marker
Richard McGale
Judy McGrath

Robert Marsh
James McCallister
Terry McGrath

Karen Marshall
Donna McGlaskey
Don McHenry

Annette Mason
Sharon McClure
Arvel McIntire

Hobart Mason
Gary McCrite
James McIntire

Freshmen

Marilyn McIntire
John Mills
Jan Morris

Teddy McIntosh
Katherine Mischlich
Karyl Morrow

Michael Mead
Ann Monderon
Robert Moxham

David Mecklenburg
Betty Jo Moore
Kay Mumma

Lois Meyer
Harriett Moore
Herbie Myers

Judy Miles
Karen Moore
Norma Myers

Darell Miller
Larry Morast
Jerry Mynatt

Kenneth Miller
Patricia Morgan
Judy Nail





Glenn Neidermann
Diane Oltman
Joe Patrick

Carolyn Nelson
Vicki Owen
Frankie Peak

Jeanine Newland
Lova Page
Gene Pelsor

Carolyn Oakley
Ted Palaska
Pat Pennington

LeRoy Oberholtz
Anne Parker
Ray Perry

Ronald Oglesbee
Charles Parker
Edwin Peterman

John Olmedo
Charles Parker
Betty Lee Peterson

Olivia Olmedo
David Parkes
Spencer Peterson

Freshmen

Wayne Peterson
Mary Ann Powell
Ronnie Reed

Jarvis Pettit
Shirley Powell
Don Reynolds

Ronnie Petree
Tommy Powers
Gloria Reynolds

Billy Phillips
Mary Prine
Linda Reynolds

Jack Pitzer
Donald Pyle
Mary Reynolds

Ronnie Piatt
Charlene Quell
Jim Rhodes

Linda Poindexter
Charles Raysik
Gary Gene Rice

Bob Popalisky
Bob Reed
Robert Ricehouse





Grace Richardson
Bob Roush
Wanda Sauer

Patrick Roark
Virginia Rowland
Gary Schlie

Jim Roberson
Marilyn Russell
Fred Schoettlin

Jimmy Rogers
James Sacamano
Judith Schuepp

Charles Ross
Bonnie Sampson
Sandra Scobe

Gerald Ros*
Billie Sapp
George Scott

Billy Rose
John Sappenfield
Walter Scott

Jim Roulston
Darlene Sauer
Benjamin Seagraves

Freshmen

David Serviss
Tom Short
David Simons

Carol Shanahan
Patricia Shryack
Martha Sinclair

Joe Sharp
Larry Shryock
Dwane Singleton

Pat Shaw
Ronecia Shultz
Trent Slusher

Dick Shear*
Gary Siegrist
Beverly Smith

Bonnie Sherlock
Dolores Silvers
Doris Smith

Sandra Shipman
Judy Simkins
Guy Smith

Bill Shobe
Patricia Simmers
Mary K. Smith





Shirley Smith	Harlan Snodgrass	Bill Snyder	JoAnn Snyder	Joyce Sons	Karen Soper	Ann Spooner	Mary Spruytte
Jeanne Spurgin	Thomas Staab	Joyce Stackhouse	Wayne Stanley	Willard Stansbery	Janice Stevens	Patricia Stevens	Ronald Still
Larry St. John	Stanley St. John	Carolyn Stuart	Forrest Talley	Donald Taylor	Ronald Taylor	Wendell Thetford	Bonnie Thomas

Freshmen

Larry Dale Thomas	Robert Thompson	Tommy Thompson	Carol Thrasher	Charles Trammell	Jimmy Trammell	Marilyn Trantram	Sherry Trapani
Phil Trotter	George Turner	Loretta Uehling	Floyd Underwood	J. Vandermillion	Jean Walker	Mary Walker	Rosemary Walker
Virginia Walker	Diane Walters	Carol Ward	Jerry Ware	Clifford Warren	Richard Watkins	Dorothy Watts	Larry Weakley





Joann Weatherman Carolyn Whitt Nancy Wills	Connie Weaver Charlsie Wiard Connie Wilson	Judy Webb Maxine Wible Don Wilson	Linda Wegener Barbara Williams Harold Wilson	Sonny Weltelt Connie Williams Judy Wilson	Evalee Whillock David Williams Shirley Wilson	Tommy Whipple Jan Williams Shirley Wilson	Daniel Whitlow Tom Willmann David Woerner
--------------------------------------------------	--------------------------------------------------	-----------------------------------------	----------------------------------------------------	-------------------------------------------------	-----------------------------------------------------	-------------------------------------------------	-------------------------------------------------

Freshmen

Janice Wolfe Richard Wright Don Bryant	Raymond Wolfe Jimmy Wrigley Cynthia Cain	Arlene Wood Jill Waters Randall Cole	Arthur Woods Gwendolyn Yates Lorraine Cook	Wayne Wormsley Judith Yates Marion Cornett	Bonnie Worrell Janice Young Tim Dobbins	Donna Wright Linda Zinn Evalyn McQuerry	Judy Wright Wayne Blakemore
----------------------------------------------	------------------------------------------------	--------------------------------------------	--------------------------------------------------	--------------------------------------------------	-----------------------------------------------	-----------------------------------------------	--------------------------------





And in one short year the Freshmen entertained us and made us laugh . . .

They experimented and taught us a lesson in nutrition . . .



And they chose their own cheerleaders and led their team to victory . . .





R O Y A L T Y

Judy Hayes

1955 Homecoming Queen





Carlene Elliott
Homecoming Attendant

Wanda Bishop
Homecoming Attendant





Judy Yeager
Homecoming Attendant



Betty Smith
Homecoming Attendant

Rosemary Cross

1956 Purgold Queen





Wynne Sharon Luskow

Purgold Princess

Purgold Attendants
Beverly Schroeder



Deanna Pennington



Joyce Denny

Purgold Attendants
Sherry Williams



Gail Wigger



Joyce Hasten

King of Hearts

of the Y-Teen Valentine Dance

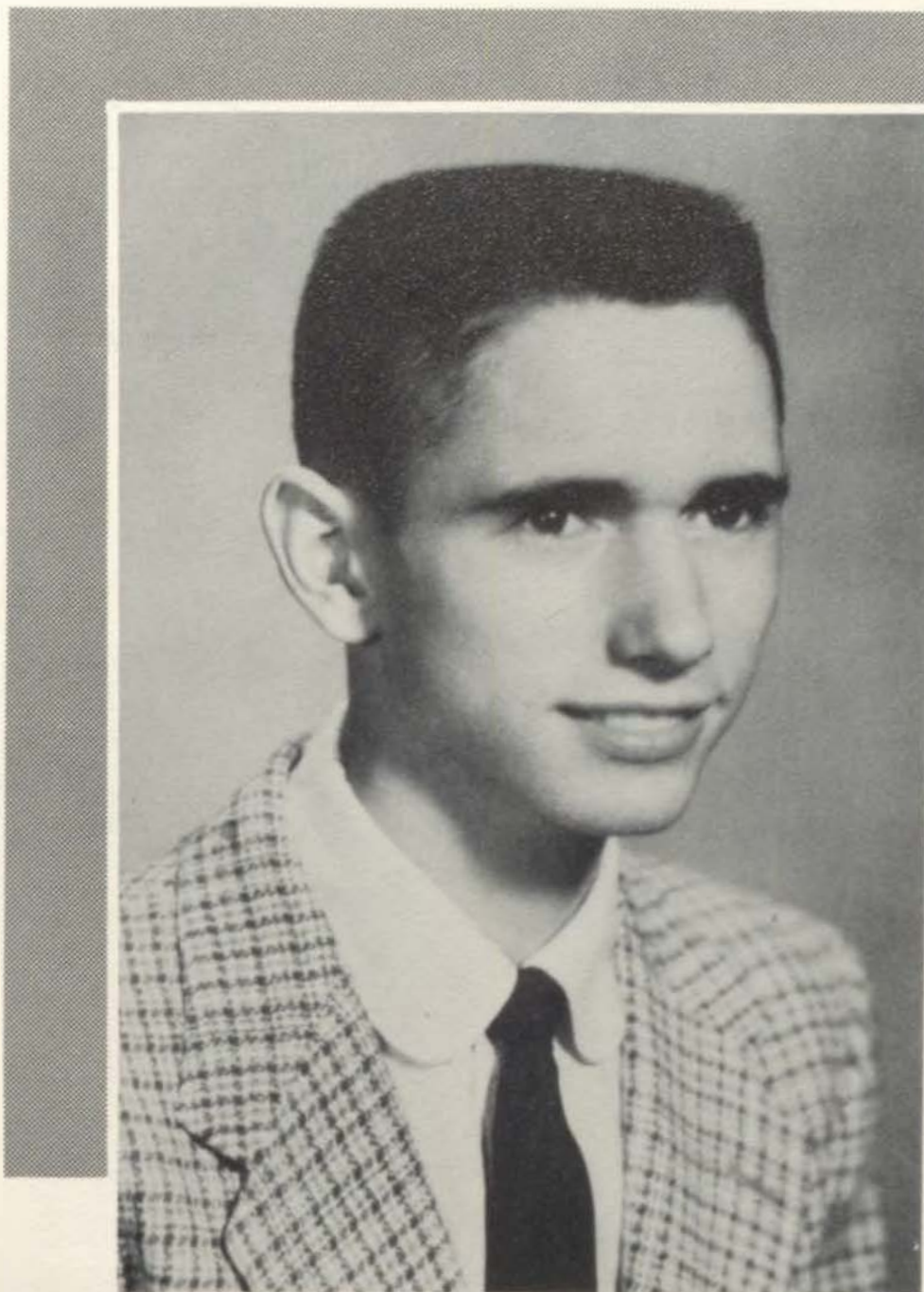

BOB SHORT

Jacks of Hearts



PHIL SNOWDEN



DAVID BOLSENGA



ED CONWAY

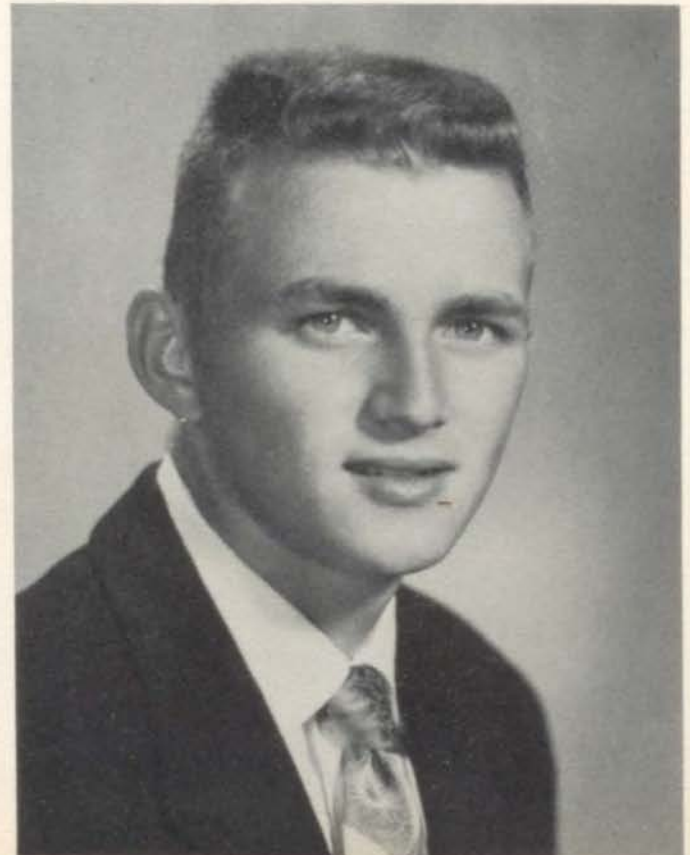

MEL HANSEN

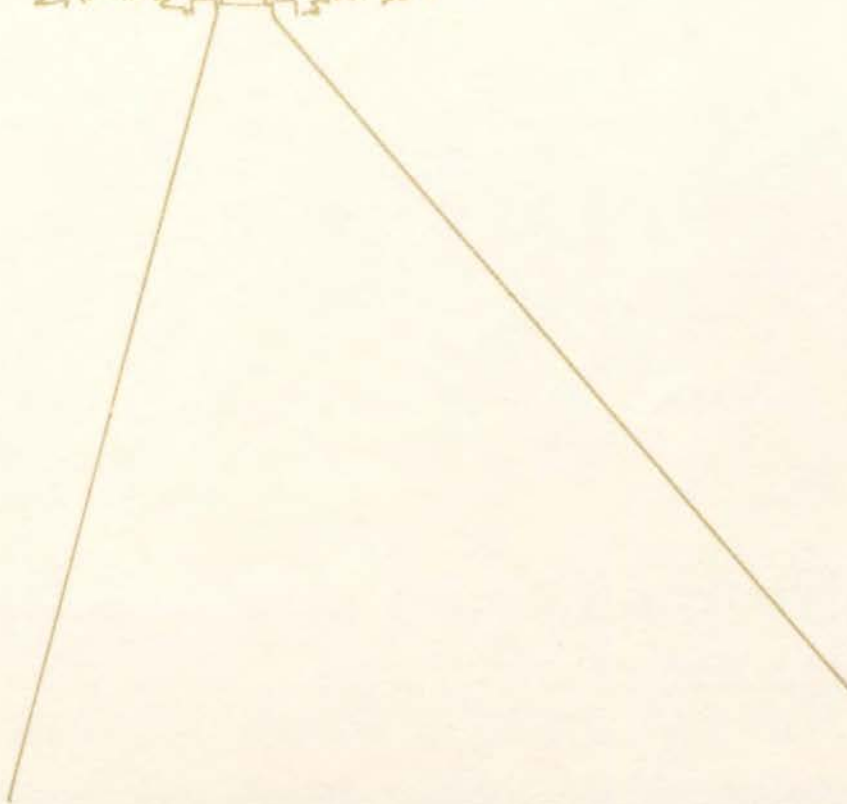
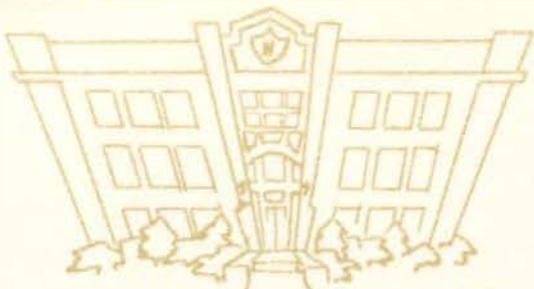

C L U B S



The Student Council is the governing body of the school, and the members are composed of representatives from each class and presidents of Hi-Y, Y-Teens, GAA, Pep Squad, and "N" Club, as well as presidents or vice-presidents of each class. The Student Council works together with Dr. Whaley, the principal, and Mr. Art Pfaff, their sponsor, in making the policies of the school. The president, pictured at left, who is Charles Broomfield, and the vice-president, Phil Snowden, are elected by the student body. The other officers include Dixie Zug, secretary; Gary Flack, treasurer; and David Bolsenga, sergeant-at-arms.

Charles Broomfield
Student Council President

Student Council

- Row 1—Gary Flack, Dixie Zug, Mr. Pfaff, Charles Broomfield, Phil Snowden, Dave Bolsenga.,
Row 2—Karen Moore, Joyce Denny, Donna Hauetter, Betty Smith, Sylvia Stout, Linda Keltner, Judy Bagley, Donna Peters,
Row 3—Don Henderson, Gary McCrite, Bob Campbell, Beverly Schroeder, John Stone, Dick Shaw, Ross Anderson,
Row 4—John Younghanz, Jon Skaug, Carroll Cheek, Melvin Hansen, Don Sarver, Don Henderson, Roger Morris, Richard Watkins.





General Y-Teen Officers

Joyce Denny, Secretary; Carol Newhard, Vice-President; Beverly Schroeder, President; and Karin Hedlund, Treasurer.

Y-Teen Cabinet

Row 1—Joyce Denny, Beverly Schroeder, Carol Newhard, Karin Hedlund,
 Row 2—Carol Baldwin, Judy Nail, Judy Edwards, Charlene Quell
 Row 3—Judy Swindell, Mary Ketcham, Bette Buchanan, Pat Stewart, Kay Lynn Borden, Carolyn Allen
 Row 4—Lorinda Neville, Gloria Garton, Diane Black, Corrine Brown, Joyce Steffens, Ruth Leming-
 Row 5—Rosemary Cross, Judy Winburn, Phyllis Mylar, Mildred Schroeder, Rosalie Spruytte, Betty Smith, Jeanne McCartney, Patsy Parrish, Vermara Ottman, Eleanor McCall.





Row 1—Bernadine Swafford, Nancy Casterline, Sandra Middleton, Alta Swaites, Virginia Martin, Nancy Laber, Elaine Evans, Jean Summers, Nancy Galey, Beverly L'Heureux
 Row 2—Betty Goldsbury, Donna Shirley, Dorothy Linneman, Cuppy McCall, Wanda Vick, Shirley Ballard, Patricia Stubbs, Janice Shannon, Rosemary Eitel, Judy Yeager, Ann Evans
 Row 3—Mary Jane Stephan, Dorothy O'Laughlin, Lois Peterson, Sue Stewart, Barbara Burner, Clara Jo Taylor, Helen Whitaker, Linda Foster, Mary Blackman, Ann Calhoun, Judy Nelson, Becky Hungate
 Row 4—Bonnie Sauer, Norma Malone, Joyce Denny, Rosie Cross, Wanda Bishop, Phyllis Mylar, Carlene Elliott, Grenda Jones, Wynne Sharon Luskow, Joann Meyer, Barbara Gentry, Terry Thomas, Virginia Watt
 Row 5—Millie Schroeder, Georgia Mead, Jean Shook, Sue Seneker, Virginia Fuller, Ann McClure, Maureen Donovan, Marian Lindberg, Norma Reynolds, Vicki McCarrick, Willette Jackson, Rosemary Reed, Joann Trantham, Anne Dragen

Senior Y-Teens

Row 1—Phyllis Poage, Barbara Williams, Barbara Kretz, Beverly Stakley, Betty Owens, Shirley Jo Parscale, Shirley Dick, Sharon Lewis, Beverly Kretz
 Row 2—Beverly Lewis, Marcia Michelson, Gail Wigger, Joan Mudd, Patsy Williams, Karole Harrington, Judy Deaver, Juanita Darr, Joyce Hasten, Karin Hedlund, Nancy Sperman
 Row 3—Sandy Heinz, Dee Duncan, Rose Arnone, Beverly Anderson, Mary Ruth Carter, Suzi McNall, Carol Newhard, Jeanne McCartney, Georgia Gaddy, Gretchen Riddle, Patty Acheson, Mary Roush, Linda Arnone
 Row 4—Marilyn Warford, Brenda Peterson, Karole Gates, Nancy Plumb, Connie Hafenstein, Donna Shane, Donna Gardner, Betty Smith, Rose Crowley, Judy Hayes, Carolyn Jackson, Carolyn Crisp, Rosie Hagg, Gwyndolyn Cloud.
 Row 5—Esther Stephenson, Judy Winburn, Anita Stark, Vermara Ottman, Jean Marsh, Patty Mills, Emily Hall, Sherry Williams, Ann Smith, Rosie Spruytte, Naomi Welch, Beverly Thompson, Deanna Pennington, Patsy Parrish.





Row 1—Joyce Thomas, Beverly Darrah, Sandra Wescott, Georgia Lantz, Marie Lintner, Kathryn McThompson, Martha Schultz, Judy Lowe, Judy Hester, Virginia Tarwater
 Row 2—Ruth Ann Leming, Barbara Graves, Elizabeth DeMeulencere, Joanne Loman, Estella Smith, Shirley Smith, Myrtle Loop, Betty Ann Clark, Ann Jenkins, Melva Eaton, Darlene Gann, Darlene Wilkinson
 Row 3—Donna Peters, Judy Neville, Martha Pritchard, Sally Ann Cavin, Ellen Marks, Lorene Edwards, Nancy McFarren, Kathy St. John, Dixie Ballard, Kathleen Duloher, Sharon Thomas, Mildred Powell, Teresa Verderame
 Row 4—Roberta Hufford, Ruth Koetting, Joan Breid, Jenny Quimby, Marilyn Cannon, Dixie Zug, Judy Werner, JoAnn Warren, Corrine Brown, Faith Alton, Patsy Stevens, Alberta Hufford, Judy Elam
 Row 5—Donna Mehner, Kay Hurd, Dorothy McGowan, Patty Logan, Sandra Kneuve, Angela Brock, Alice Dahlberg, Diane Black, Deanna Neiderman, Karol Whitaker, Pat Holmes, Doris Simcoe, Carol Miller, Miriam George

Jr. Y-Teen Triangle

Row 1—Shirley Williams, Jane Barnhart, Marilyn Stowe, Sue Carol Brown, Shyla Soderstrom, Plesie Morast, JoAnn DeMeulencere
 Row 2—LaVita Aubrey, Lorinda Neville, Darlie Rosier, Mary Alexander, Cheryl McDonald, Madelyn Snyder, Malisa Warmack, Marjorie Higby, Etta Jean Farmer, Marguerite Wilson
 Row 3—Janice Andrews, Sarah McKay, Madelyn Olmedo, Sylvia Mosby, Alberta McClain, Deanna Durham, Donna Hauetter, Jackie Morgan, Janet King, Shirley Casteel, Betty Lou McClung
 Row 4—Ann Park, Shirley Bolsenga, Barbara Newby, Donna Fisher, Judy Davis, Vera Ward, Marilyn Newbill, Karen Morse, Marilyn Ford, Mary Lou Smith, Gloria Garton, Margaret Ragen
 Row 5—Mildred Littlejohn, Sylvia Stout, Elizabeth Erickson, Suzanne Storment, Sarah Fortune, Virginia Bain, Judy Brower, Lagene Irwin, Joyce Earls, Barbara Piatt, Janice Steffens, Joyce Steffens, Joyce Bell





Row 1—Carolyn Shaw, Cozette Chappell, Nancy Hedlund, Judy Forbis, Dona LeToski, Audrey Cheesebrough, Phyllis White-
 side, Carolyn Allen, Virginia Taylor, Joyce Peters
 Row 2—Lois Heller, Ona Swearingen, Frances Henry, Barbara Woodrome, Mary Jo Gordon, Brenda Yingling, Karen Davis,
 Joy Walker, Judy Koenig, Joan Nelson, Sheri Harper
 Row 3—Kay Johansen, Barbara Walton, Elaine Homan, Ruth Burton, Barbara Jaquiss, Linda Keltner, Sue Hedrick, Carol
 Hershe, Sue Acheson, Sharon Steel, Teresa Gabel, Judy Stewart
 Row 4—Suzanne Nielsen, Bette Buchanan, Darlene Wilson, Cindy Hopkins, Marie Buqbee, Pat McThompson, Evelyn Pardun,
 Kathy Sowder, Alberta Hooper, Judy Thompson, Joyce Thompson, Patsy Nolte, Jackie Stull, Sharon Lohnes

Sophomore Y-Teens

Row 1—Judy Thompson, Kay Lynn Borden, Pat Stewart, Judy Swindell
 Row 2—Judy Porter, Marcia Geer, Carol Martin, Ruth Bryant, Judy Monohan, Loreta Patterson, Nancy Holt, Charlene DeJaynes,
 Joyce Wrigley, Frances Dick, Nancy Jackson
 Row 3—Alice Crutsinger, Carol Atwood, Judy Stotts, Barbara Manahan, Sandy Osburn, Kay Lanto, Dixie Williamson, Mary Lou
 Reynolds, Betty Rickart, Mary Jo Ottman, Renee Chevalier
 Row 4—Rosemary Lawrence, Ruthanne Yokum, Lois Lewis, Mary Lunn, Marlene Brown, Jean Fudge, Janet McNutt, Darlene
 Garzee, Frances Gillotte, Deona Gibson, Brenda Mynatt, Sandra Olsen
 Row 5—Carol Hansen, Beverly Balthasar, Barbara Hagen, Margie Williams, Sally Zajic, Bobbie Montgomery, Judy Humphreys,
 Ruth O'Laughlin, Pat Meador, Marilyn Ganote, Lois Blackmore, Sandy McGee, Pauline Graue
 Row 6—Judy Bagley, Pat Adams, Glynda Ritter, Kathy Wayman, Joan Ainsworth, Linda Daniels, Kathy Smith, Sharon Harrington,
 Alice Powell, Pat Williams, Mary Ketcham, Glenda Fellows, Sue Scott, Mary Lee Miller





Row 1—Judy Nail, Charlene Quell, Carol Baldwin, Betty Moore
 Row 2—Lucy Lair, Cindy Cain, Elaine Batty, Nancy Mauton, Judy Simkins, Linda German, Patty Harris, Dorothy Watts, Margaret Blackburn, Doris Smith, Mary Foster, Connie Weaver, Carol Ward
 Row 3—Judy McGrath, Rosemary Walker, Mary Walker, Jean Clark, Anita Blaurock, Shirley Wilson, Judy Bagwell, Carol Shanhahan, Jeanine Newland, Linda Lampkin, Marilyn Trantham, Gloria Reynolds, Ann Monderon, Jackie Hodshire
 Row 4—Harriet Moore, Oliva Olmedo, Karen Moore, Kitty Smith, Barbara Beals, Jill Waters, JoAnn Snyder, Carolyn Nelson, Linda Bourn, Diane Oltman, Linda Fay, Jean Walker, Sondra Kral, Sharon McClure, Pat Hall
 Row 5—Arlene Wood, Linda Wagner, Shirley Goad, Grace Richardson, Kona Sue Deboard, Linda Johnson, Barbara McCurdy, Judy Wright, Vicci Elliot, Wanda Sauers, Judy Miles, Joanna Hash, Carolyn Dailey, Dixie Williamson, Shirley Horner, Judy Hogue
 Row 6—Pat Combs, Jan Brower, Patty Morgan, Katherine Smith, Karen Brunner, Pat Shyrack, Joyce Sons, Carol Howard, Linda Poindexter, Sharon McGlothlin, Carlene Drennon, Patricia Stevens, Mary Lou Bates, Nan English, Donna Brownfield, Sharon Lunn, Barbara Conroy

Freshman Y-Teens

Row 1—Ronecia Shultz, Sharon Beals, Shirley Powell, Jan Williams, Lorraine Cook, Mary Spruytte
 Row 2—Jackie Jamison, Sharon Kelly, Carol Henson, Connie Wilson, Elaine Ford, Jeanine Gregory, Diane Walters, Sonja Halloman, Carol Bradley, Marilyn Russell
 Row 3—Nancy Wills, Marion Anderson, Sandy Shipman, Bonnie Bendure, Annette Mason, Judy Yates, Lois Meyer, Vicki Owen, Norma Myers, Judy Edwards, Connie Loop
 Row 4—Margaret Blackman, Joyce Stackhouse, Sharon Fuller, Joan Lowrey, Carolyn King, Phyllis Fortune, Shirley Wilson, Shirley Adams, June Hadley, Ann Parker, Darlene Sauer, Sally Jennings
 Row 5—Sondra Scobee, Judy Lockwood, Mary Prine, Joan Formby, Mary Jane Brown, Suzanne Cloughley, Sondra Campbell, Judy Wilson, Donna Wright, Karen Anderson, Barbara Williams, Glenda Cooper, Mary Reynolds





General Hi-Y Officers

Bob Campbell, Treasurer; John Brunner, Vice-President; Roger Morris, President; Gary Flack, Secretary; and Charles Erickson, Chaplain

Hi-Y Cabinet

Row 1—Bob Campbell, Charles Erickson, Roger Morris, Bob Chipley, John Brunner, Gary Flack
 Row 2—Wayne Loar, Hobart Mason, Gary Stubbs, Glen Keith, Dick Shaw, Don Henderson, Bruce Roberson, Charles Broomfield, Richard Watkins, Kenneth Pagach
 Row 3—Bill Snyder, John Stone, David St. John, Bob Landis, Bill Chastain, Jerry Hancock, Gene Voigts, Conrad Schroeder, Jack Hendrix, Ken Karnes, David Balasco.
 Row 4—John Younghanz, Jon Skaug, Dennis Gray, Kenny Storck, Bob Burke, Mel Hansen, Gary Thompson, Bill Rogers, Jim Gray, Dave Bolsenga, Tom Tanan, Mel Roberson.





Row 1—Ronnie Ellis, Kenny Bost, Raymond Bendure, Joe Cooper, Don O'Reilly, Tom Burke
 Row 2—Howard Dowdy, Bob Stevenson, Terry Short, John Younganz, Roger Morris, Ken Karnes, Bob Short, Jack McClain
 Row 3—Ken Wood, Jack Gibbens, John Newberry, Jerry Meyer, Terry Martin, Bill Loftin, Tom Parish, Tom Tanan, Roy Lanio
 Row 4—Dwight Grantham, Larry Holland, Gerald Galloway, Gene Bruns, Gary Thompson, Bob Chipley, Bill Loop, Tom Allen, David Bolsenga, David Macey

Senior Hi-Y

Row 1—Bill Leonard, Bob Landis, Tom Orwick, Bob Mason, Mike Morrow, Charles Broomfield
 Row 2—Frank McKay, Ronnie Melton, Jim Looney, David Mottet, Tom Lovejoy, Frank Shaw, Dale Sapp
 Row 3—Tom Norris, Howard Stephenson, Donald Elrod, Jim Gray, Kenny Storck, John Buck, Fred Havens, Troy Majors
 Row 4—Jerry Gill, Terry Simmons, Jerry Vitt, Richard Jenkins, Benny Beals, Phil Snowden, Melvin Hansen, Larry Galloway, Rex Fowler





Row 1—Glen Keith, Jerry Gulley, Jack Creason, William Glick, Robert Wingstad, David Warner, Richard Booker
 Row 2—Charles Ferry, Charles Stackhouse, Larry Williams, Larry Valentine, Jerry Felton, Nick Raper, Donald Dykes, Lynn Bondurant
 Row 3—David Blasco, Steve Pate, Charles Green, Richard Sparks, Gene Voights, Burt Crenshaw, Don Silvers, Jerry Peipmeire, Conrad Schroeder, Everett Black
 Row 4—Jim McClure, Bill Rogers, Don Reeder, David Keillor, Bruce Fuller, Carl Summers, Carroll Cheek, Bob McGee, Wallace Hauschild, Larry Mills

Junior Hi-Y

Row 1—Mickey Reuck, Richard Stoneberger, Tom England, Russell Jones, Jerry Switzer, Joe Huston, Don Simons
 Row 2—David Whitaker, Roger Arbuckle, Eddie Young, Herb Havens, Bruce Henry, Harvey Hungate, Victor Nielson, Jim Wingo, John Hoiun, Jerry Rule
 Row 3—Ronnie Thompson, Mel Roberson, Marshall Sherlock, Gary Flack, Jim Pierce, Ronnie Taylor, Leonard Greenwood, Charles Erickson, Jack Hendrix, Ronnie Kimmel, Fred Carman
 Row 4—Bob Peterson, Roger Moffett, Ernie Saunders, Roger Henderson, Bill Rogers, Ronnie Henderson, Don Sarver, Bob Burke, James Neill, Guy Owen, John Brunner, Dennis Gray





Row 1—Bruce Roberson, Jim Pate, Glen Meyer, Milton Ladd, Robert McClain, Art Ogilvie
 Row 2—Lewis Mylar, Jim Hinds, Marvin Hollman, Mike Pigler, Walter Holt, Roger Goodman, Rolly Reeb
 Row 3—John Stone, Jon Skaug, Frankie Tuggle, Tim Bowman, David Naylor, Larry Phillips, Jerry Hancock, Mike Dragen, Ronald Seigrist, Bob Campbell

Sophomore Hi-Y

Row 1—Scott Michelson, Jack Ruma, Don Henderson, Roger Conway, Gary Stubbs, Dick Shaw, Jack Purdy, Alan Hurlbut
 Row 2—Jim Aiken, Darrell Boeppler, Charles Murdock, Ronnie Rollins, Bill Chastain, Mike LaSalle, Paul Cummins, Richard Addison, Harold Bennett
 Row 3—Jerry VanHorn, John Beller, Larry Cory, Richard Pagach, John Bond, Blaine Laux, Jim Harper, Warren Hodshire, Jimmy Smith, David St. John





Freshman Hi-Y

Row 1—Jack Lewis, Jimmy Lewis, Wayne Wormsley, Rodney Dakon, A. L. Woods, David Woerner, Michael Mead, Gary Segrist, Ross Anderson, Stanley St. John, Glen Fowler

Row 2—Charles Parker, Mike Kirkpatrick, Bill Henwood, Bill Graves, David Bollinger, Ben Seagraves, Don Baird, Mike Bryant, Steve Crain, Gary Rice, Jack Buckman, Jerry Rose, Larry Shyrock

Row 3—Tim Ferguson, Jim Louden, Jim Trammell, Glen Neiderman, Tom Brown, Kenneth Burton, David Williams, Jim Cline, Roy Dickey, Mike Drowns, Mac Thetford, Larry Brewer, Bill Snyder, Tommy Thompson

Row 4—Joe Sharp, Brian Hobson, Phil Hayes, Fred Lowmiller, Carson Black, Gary McCrite, Richard Watkins, Keith Endsley, Mike Blessing, Gary Leatherwood, Jay Anderson, Kenneth Brand, Hobart Mason, Kenneth Pagach, Larry Weekly, John Brown, Jerry Curtis

Radio Club

Row 1—Joe Perkins, Martha Shultz, Janice Wilson, Mr. Galatas

Row 2—Thomas Eagle, Ronny Ellis, Ronnie Rollins, Stuart Bowers, Bob Schroeder

Row 3—David Macey, Jerry Brown, David Keillor, Bruce Fuller





French Club

Row 1—Millie Schroeder, Judy Winburn, Miss Marino, Rex Fowler, Guy Owen, Row 2—Frances Dick, Sandra Middleton, Shirley Dick, Dorothy Linneman, John Owens, Art Ogilvie, Pat McThompson, Betty Owens, Cozette Chappell, Jeanette Matthys, Jim Sanamano, Row 3—Virginia Edsall, Karin Hedlund, Norma Malone, Malisa Warmack, Faith Alton, Gwendolyn Cloud, Rebecca Hungate, Mary Ruth Carter, Barbara Newby, Jim Haight, Cheryl MacDonald, Joanna Hash, Row 4—Jan Ross, Ann Park, Joyce Earls, Lynn Bondurant, Alice Dahlberg, Jim Crowley, Scott Merritt, Marian Lindberg, Janet Clark, Cliff Foster, Ann McClure, Kathy Sowder, Jeanne McCartney, Anne Dragen

Hornets Nest Board of Control

Row 1—Joyce Denny, Miss DeVall, Charles Broomfield
 Row 2—Larry Galloway, Darlie Rosier, Charles Erickson, Charlene Quell, Jerry Hancock
 Row 3—Bill Rogers, Jon Skaug
 Not Pictured—Betty Smith, Richard Jenkins





Stage Crew

Row 1—Mrs. Howard, Wynne Sharon Luskow, Pat Brown, Ruth Leming, Gene Bruns
Row 2—David Keillor, Roger Henderson, Bruce Fuller, Ken Karnes

Ticket Takers

Row 1—Ronnie Joy, Orvid Jones, Delbert Brittain, Ted Snell
Row 2—Lynn Bondurant, Jim Crowley, David Keillor, Jack Davis, Bill Lewis





“Imposters”

Row 1—Shyla Soderstrom, Carol Newhard, Miss Fulton, Lorinda Neville, Marie Lintner
 Row 2—Roger Morris, Genie Suess, Patsy Parrish, Anita Stark, Jeanne McCartney, Richard Booker
 Row 3—Tom Turner, Bob Short

Quill and Scroll

Row 1—Mr. Leimkuhler, Brenda Peterson, Anita Stark, Emily Hall, Miss Fulton
 Row 2—Karin Hedlund, Jeanne McCartney, Millie Schroeder, Patsy Parrish, Carol Newhard, Joyce Denny
 Row 3—Rex Fowler, Tom Norris, Judy Winburn, Tom Allen, Roger Morris





Nurses' Aides

Row 1—Ann Evans, Karin Hedlund, Grace McClain, Dorothy Linneman, Ilene Gibbs, Mrs. Beigel

Row 2—Pat Venable, JoAnn Trantham, Ann McClure, Alice Dahlberg, Gwendolyn Cloud, Sally Cavin, Barbara Burner

Secretaries

Row 1—Marcia Michelson, Sandra Edens, Rosie Cross, Teresa Verderame, Beverly Stakley

Row 2—Ellen Marks, Dixie Zug, Alberta McClain, Marilyn Cannon, Becky Hungate, Karole Harrington, Carolyn Crisp

Row 3—Judy Winburn, Janice Steffens, Rosie Spruytte, Marion Lindberg, Vicki McCarrick, Joyce Steffens, Rosie Hagg





Future Homemakers of America

Row 1—Rosemary Lawrence, Pat Holmes, Kay Lanto, Miss Collings, Miss Heil, Pat Stewart, Shirley Williams, Patty Logan
 Row 2—Mary Spruytte, Judy Monaghan, Lois Misner, Barbara Jaquise, Brenda Gibbs, Suzi McNall, Mary Frances Blackman
 Row 3—Pat Combs, Marcia Geer, Margaret Blackburn, Nancy Laber, Rose Arnone, Jeanie Fudge, Mary Ruth Carter, Judy Nelson,
 Genie Suess, Gwendolyn Yates, Jacqueline Witte, Pat McThompson Row 4—Wanda Sauver, Jeannie Spurgeon, Margaret Black-
 man, Sheri Harper, Grace Richardson, Diane Oltman, Lois Blakemore, Pauline Graue, Sandra Scobee, Millie Schroeder, Eleanor
 Aubrey, Kona DeBoard Row 5—Ruth Koetting, Judy Porter, Jackie Bateman, Pat Shryack, Donna Wright, Emily Hall, Mary Gil-
 more, Linda Reynolds, Linda Yinn, Mary Yates, Sue Stewart, Sarah McKay

Co-operative Occupational Education

Row 1—Ernest Daniels, Edna Rae Sauer, Beverly Anderson, Martha Jo Bent, Maureen Donovan, Janice Reager, Pat Venable, Pat
 McAmis Row 2—Richard Elam, John Walker, Delmond Lowe, Sam Orwick, Wayne Keller, Jim Ragle, Bruce Allen, Ronald Haines
 Row 3—Harold Cordell, Milo Ferry, Bob Snider, Bill Loftin, Gary Williams, Loyd Dodd, Wendell Booth, Bob Blakemore, Eddie
 Hurd Row 4—Charles Rhodus, Thomas Dixon, Roland Cretel, Richard Wealand, Jim Wood, Tudy Nelson, Jim Loomis, Gene Shep-
 herd, Ray Lindsey, Row 5—John Criscione, Mike Peterson, David Henthorne, John Blankenship, Larry Mynatt, Troy Majors,
 Cecil Marks, Frank McKay





Library Club

Row 1—Karen Moore, Secretary-Treasurer, Ann Evans, President, Barbara Newby, Vice-Pres.
 Row 2—Rosalie Spruytte, Millie Schroeder, Morgan Spilsbury, Elizabeth Erickson, Mildred Huskisson
 Row 3—Rosalie Brassfield, Sandy Heinz, Charlene Johnson, Shirley Casteel
 Row 4—Alta Swaithes, Mary Lacey

Poetry Club

Row 1—Emily Hall, Mrs. Shields, Sara Fortune
 Row 2—Alta Swaithes, Patsy Nolte, Karleen Drennen, Mary Theresa Verderame, Rosemary Lawrence





Future Teachers of America

Row 1— Ruth Leming, Historian; Donna Peters, Secretary; Jackie Morgan, Vice-President; Mrs. Shields, Sponsor; Joyce Hasten, Treasurer; Joan Mudd, President; Gloria Garton, Librarian; Marie Lintner, State Secretary
 Row 2—Shirley Dick, Jo Ann Loman, Rosalie Brassfield, Ruby Collins, Estella Smith, Gail Wigger
 Row 3—Elizabeth Owens, Cozette Chappell, Melva Eaton, Ona Swearingen, Alta Swaites, Frances Dick, Beverly Stakley.
 Row 4—Faith Alton, Pat McCormick, Betty Smith, Barbara Newby, Anita Stark, Carole Callaghan, Joyce Denny
 Row 5—Kathy Sowder, Brenda Peterson, Rosie Spruytte, Sarah Fortune, Doris Simcoe, Georgia Mead

Future Nurses Club

Row 1—Mrs. Biegel, Alice Dahlberg, President; Ann McClure, Secretary; Elaine Evans, Vice-President
 Row 2—Karin Hedlund, Francis Gillotte, Ann Evans, Janice Andrews, Dorothy Linneman, Nancy Sperman, Kathy McThompson, Ilene Gibbs, Carolyn Shaw
 Row 3—Barbara Jacquis, Barbara Burner, Elaine Homan, Grace McClain, Linda Arnone, Ruth Koetting, Violet Robins, Joy Walker, Judy Hester
 Row 4—Teresa Verderame, Sally Cavin, Kay Johansen, Sandra Osburn, Judy Weston, Lagene Irvin, Kathie Wayman, Jo Ann Trantham, Sharron Thomas, Pat Stubbs





Spanish Club

Row 1—John Houim, Corresponding Secretary; Martha Shultz, Secretary; Burnell Tombs, Vice-President; Miss Isley, Joan Rodenberg, President; Charles Stackhouse, Treasurer. Row 2—Vermara Ottman, Rosemary Eitel, Wynne Sharon Luskow, Joyce Denny, Marlene Brown, Elaine Evans, Barbara Burner, Dee Dunkin, Sharon Lewis, Marilyn Stowe, Shyla Soderstrom, Jean Summers, Joyce Beadling, Judy Hester, Joyce Peters, Jackie Morgan. Row 3—Marilyn Ganote, Joanne Smiglewski, Glenda Whaley, Carol Hansen, Russell Addison, Sue Carol Brown, Miriam George, Elizabeth Erickson, Dorothy McGowan, Ruth Leming, Suzi McNall, Carol Newhard, Linda Bigbee, Sally Cavin, Judy Koenig. Row 4—Lou Ann LaBerge, Sharon Thomas, Glenda Fellows, Ruth O'Laughlin, Beverly Anderson, Pat Acheson, Joe Sharp, Jerry Haas, Larry Maxen, Virgil Bailey, Phyllis Mylar, Marian White, Pat Stubbs, Myrtle Loop, Joan Mudd, Jackie Witte, Darlie Rosier. Row 5—Bobbie Montgomery, Steve Pate, Jack Hendrix, Larry Valentine, Edward Morqan, Jim Looney, Patsy Parrish, Carolyn Crisp, Jo Ann Trantham, Kay Johansen, Ann McClure, Eleanor Aubrey, Beverly Balthasar, Brenda Yingling, Joan Nelson, Angela Catalano, Gloria Garton, Donna Hauetter. Row 6—Robert Henderson, Howard Dowdy, Fred Carman, John Linder, Gary Thompson, Karel Whitaker, Maureen Donovan, Alice Powell, Diane Black, Jim Harper, Jerry Van Horn, Bill Lewis, Charles Homan, Ted Snell, Ronnie Taylor, Kay Lanto, Judy Swindell, Kenny Bird.

Block N

Row 1—Dee Dunkin, Sergeant-at-arms; Corrine Brown, Secretary; Sandy Heinz, Vice-President; Rosalie Spruytte, President; Kay Lanto, Historian; Pat McCormick, Treasurer. Row 2—Vicki Mouton, Ilene Gibbs, Charlene Dejaynes, Mary Ann Bogess, Della Whited, Shirley Williams, Elaine Evans, Myrna Campbell, Wanda Blackmore, Jo Ann DeMeulenaere. Row 3—Cheryl MacDonald, Darlene Gann, Nancy Laber, Ruth Ann Yokum, Kay Johansen, Ona Swearingen, Elizabeth Demeulenaere, Lila Evans, Nancy Sperman, Ruth Leming, Mary Louise Reynolds. Row 4—Sally Cavin, Joy Walker, Sharon Steele, Eleanor Aubrey, Janey Mitchell, Joyce Key, Jeanette Matthys, Ruth Koetting, Cynthia Hopkins, Sarah McKay, Majorie Williams. Row 5—Patsy Stevens, Joan Swentor, Suzanne Nielsen, Georgia Sharon Harrington, Linda Daniels, Carol Hershe, Carolyn Jackson, Jackie Stull, Joanne Smiglewski, Jackie Jenkins, Patsy Nolte, Pat Meador, Carol Hansen, Marilyn Newbill, Carol Miller, Marilyn Ford, Mildred Littlejohn, Judy Humphreys, Judy Kay Thompson, Alice Powell, Norma Reynolds, Pat Stewart, Joyce Earls, Donna Fisher, Elizabeth Erickson.

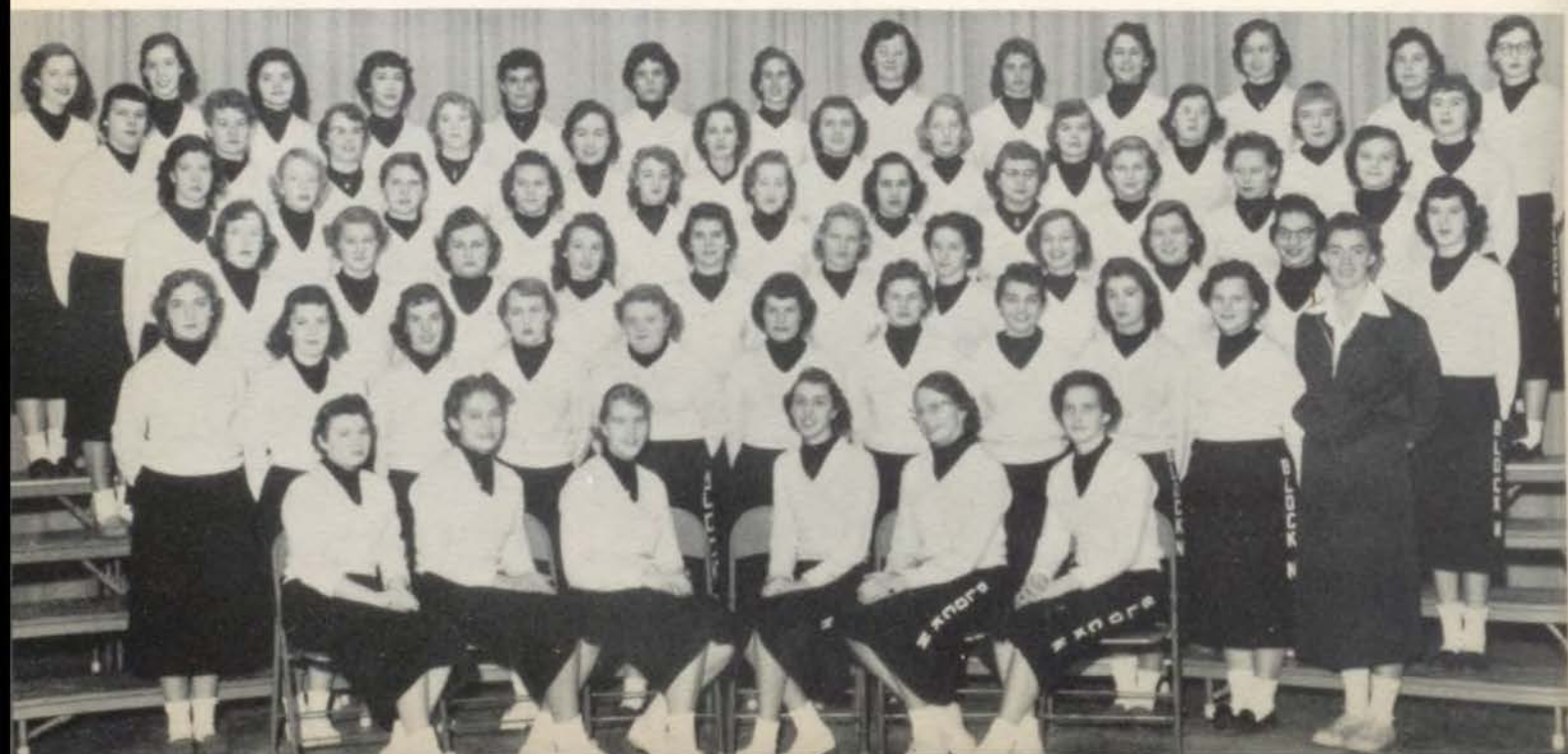



Girls' Athletic Association

Row 1—Miss Jones, Sponsor; Wanda Pooge, Treasurer; Pat McCormick, Sports Manager; Rosalie Spruytte, Vice-President; Sandy Heinz, President; Joan Mudd, Secretary; Barbara Bendure, Historian; Mrs. Howard, Sponsor. Row 2—Darlene Gann, Nancy Laber, Shirley Ballard, Sharon Lewis, Rose Arnone, Dee Dunkin, Kathy McThompson, Beverly Stakley, Cozette Chappell, Marie Lintner. Row 3—Jeanne McCartney, Sarah McKay, Virginia Colby, Barbara Burner, Ruth Leming, Cheryl McDonald, Lorinda Neville, Jackie Bateman, Ruth Koetting. Row 4—Joyce Earls, Kay Lanto, Patsy Parrish, Corrine Brown, Verbara Ottman, Anne Dragen, Nancy Plumb, Pat Stewart. Row 5—Elizabeth Erickson, Diane Black, Lagene Irvin, Emily Hall, Beverly Schroeder, Marilyn Newbill.

Varsity Pep Squad

Row 1—Donna Peters, Sylvia Stout, Judy Hayes, Dixie Zug, Alta Swaites. Row 2—Miss Jones, Sponsor; Beverly Lewis, Vice-President; Joyce Denny, President; Gail Wigger, Treasurer; Betty Smity, Sergeant-at-arms; Mrs. Howard, Sponsor. Row 3—Barbara Gentry, Marcia Michelson, Judy Yeager, Judy Forbis, Joyce Peters, Frances Gillotte, Marlene Brown, Dorothy Crews, Joyce Hasten, Eleanor McCall. Row 4—Rosemary Cross, Donna Hauetter, Marilyn Ganote, Wanda Bishop, Karole Harrington, La Vita Aubrey, Margie Higby, Lorinda Neville, Deanna Durham, Linda Keltner. Row 5—Darlie Rosier, Judy Swindell, Janice Steffens, Millie Schroeder, Mary Alexander, Sylvia Mosby, Joyce Steffens, Jane Murphy, Judy Bagley. Row 6—Kay Lynne Borden, Ann Park, Bette Buchanan, Beverly Schroeder, Sharon Smith, Diane Black, Pat Adams, Judy Werner.





Row 1— Beverly Smith, Secretary; Joanna Hash, President; Elaine Batty, Vice-President; Mary Spruytte, Treasurer. Row 2—Gloria Leach, Arlene Wood, Carolyn Nelson, Janene Gregory, Carol Shanahan, Patsy Carnes, Lorraine Cook, Sharon Bellew, Maxine Wible, Nancy Wills. Row 3—Lucille Lair, Carol Bradley, Linda Bourn, Jo Ann Snyder, Meryl Trantham, Shirley Harmon, Diane Walters, Sally Jennings, Carol Henson, Sandra Shipman, Joann Weatherman. Row 4—Ann Monderow, Virginia Edsall, Sharon Lunn, Jill Waters, Grace Richardson, Judy Yates, Pat Combs, Sondra Krol, Charlene Hadley, Carolyn King, Jocn Lowrey. Row 5—Phyllis Fortune, Margaret Blackman, Karen Anderson, Bonnie Bendure, Sharon Fuller, Patricia Morgan, Dirne Oltman, Annette Mason, Linda Johnson, Jeanne Spurgin, Janet Fanning, Pauline Buck. Row 6—Pat Shryack, Barbara Williams, Linda Zinn, Judy Wilson, Shirley Wilson, Sharon Glothlin, Pat Stevens, Judy Babb, Donna Brownfield, Karen Brunner, Shirley Wilson, Judy Hogue.

Freshman Pep Squad

Row 1—Rosemary Walker, Charlene Quell, Cookie Baldwin, Connie Wilson, Ann Parker. Row 2—Sonja Holloman, Carolyn Glick, Sharon Lowe, Marilyn Lumsden, Cindy Cain, Ronacia Shultz, Karen Marshall, Nancy Mauton, Sharon Kelly, Sharon McClure. Row 3—Carolyn Humphreys, Janice Douglas, Anita Simkins, Ann Cannon, Elaine Ford, Karen Moore, Jean Clark, Judy Nail, Janice Stevens, Judy Wright, Donna Wright. Row 4—Shirley Horner, Barbara McCurdy, Dorothy Watts, Judy Miles, Judy Edwards, Lois Meyer, Darlene Sauer, Linda Wegener, Jeanine Newland, Carol Dryden, Nan English. Row 5—Joyce Sons, Sandra Scobee, Ann Spooner, Kona DeBoard, Glenda Cooper, Patty Harris, Betty Jo Moore, Connie Loop, Shirley Adams, Judy Foster, Mary Prine, Linda Poindexter. Row 6—Susie Cloughley, Mary Lou Bates, Mary Reynolds, Donna Harvey, Connie Matthews, Vicki Owen, Barbara Beals, Mary Anne Powell, Kittie Smh, Judy Lockwood, Doris Blankenship, Carol Howard.





N Club

- Row 1—Phil Snowden, Secretary; Dave Bolsenga, President; Joe Cooper, Vice-President; Jerry Meyer, Sergeant-at-arms; Paul Bailey, Treasurer
- Row 2—Charles Homan, Ronnie Misner, Charles Ferry, Gary Flack, Dwight Bailey, Marshall Sherlock, Mel Roberson, Jim Jackson, Jerry Rule, Bob Hewlett
- Row 3—Jerry White, Warren McNall, Mike Morrow, Tom Norris, Ray Henson, Dave Garrett, Wayne Daniel, Tim Ryan, Tom Parish, Ralph Clark, Jack Gibbens
- Row 4—Gerald Galloway, Doc Jenkins, Ed Conway, Don Sarver, Jim Neill, Larry Galloway, Gene Bruns, Curt Mathews, Raymond Bendure, Don Smith
- Row 5—Bill Rogers, Don Elrod, David Schimanski, Jerry Proctor, Ken Carmichael, Carl Summers, Tim Bowman, Larry Reed, Conrad Schroeder, Skip Owen, Mike Hedrick
- Row 6—Carroll Cheek, Bill Allen, Larry Holland, Melvin Hansen, Bob Haynes, Rex Fowler, Jim Gray, Ben Ralston, Roger Moffett, Tony Downing

Buzz Staff

- Row 1—Carole Callaghan, Patsy Parrish, Emily Hall, Beverly Schroeder, Beverly Thompson, Linda Arnone
- Row 2—Shirley Dick, Judy Winburn, Carol Newhard, Rosie Hagg, Anne Dragen, Brenda Peterson
- Row 3—Helen Whitaker, Rosie Spruytte, Deanna Pennington, James Lamb, Bill Leonard, Jeanne McCartney, Joann Rodenberg
- Row 4—Roger Morris, Gary Ganote, Rex Fowler, Tom Norris, Tim Ryan, Tom Allen, Bob Hewlett, Tom Lovejoy





Debate Club

Row 1—Gene Voigts, Roger Morris, Miss Hale, Sharon Smith, Diane Black

Row 2—Nancy Hedlund, Carol Johnson, Marie Bugbee, Mary Ketchum, Judy Winburn, Kay Lanto, Karin Hedlund

Row 3—Charles Erickson, Ken Wood, Jack Hendrix, Marshall Odell, Bob Burke, Rex Fowler, Tim Ryan, Gary Flack

National Forensic League

Row 1—Jack Hendrix, Treasurer; Carol Johnson, Secretary; Karin Hedlund, President; Charles Erickson, Vice-President; Miss Hale, Sponsor

Row 2—Nancy Hedlund, Marshall Odell, Marie Bugbee, Bob Burke, Judy Winburn, Rex Fowler, Kay Lanto, Sharon Smith

Row 3—Ken Wood, Gene Voigts, Fred King, Mary Ketchum, Tim Ryan, Diane Black, Gary Flack, Roger Morris





Girls' Glee Club

Row 1—Miss Smith, Lucille Lair, Carolyn Uehling, Judy Lowe, Nancy Hott, Frances Dick, Mary Ann Boggess, Janice Robertson, Sheri Harper, Sharon McClure, Lois Heller, Shirley Williams, Judy Hester, Carolyn Shaw, Loretta Uehling. Row 2—Judy Deaver, Elaine Batty, Judy Koenig, Linda Wegener, Barbara Gentry, Mary Jane Stephan, Janey Mitchell, Carol Hansen, Joyce Key, Frances Gillotte, Joyce Beadling, Pat Jaynes, Betty Johnson, Brenda Gibbs, Corrine Irons, Ruth Bryant. Row 3—Donna Brownfield, Brenda Mynatt, Janice Young, Beulah Mynatt, Madelyn Olmedo, Carol Miller, Barbara Newby, Judy Bagwell, Judy Bagley, Jane Murphy, Kay Lanto, Sue Stewart, Jeanie Fudge, Marie Bugbee, Linda Guyer, Estella Smith, Shirley Babbitt, Sharon Steele. Row 4—Suzanne Nielsen, Judy Parker, Kona DeBoard, Carol Fritz, Pat Shryack, Judy Humphreys, Bette Buchanan, Pat Stevens, Virginia Rowland, Elaine Burton, Janet King, Judy Hogue, Carolyn Jackson, Marjorie Williams, Eleanor Aubrey, Linda Johnson, Judy Swindell, Beverley Kretz.

Modern Music Masters

Seated—Robert Short, Martha Goodman, Millie Schroeder, Patty Acheson, Anita Stark, Miss Smith, Miss Warick, Mr. Neuhart. Row 1—Lorinda Neville, Sharon Lewis, Barbara Gentry, Dorothy Linneman, Joyce Thomas, Carol Miller, Nancy Jackson, Beverly Darrach, Dee-Anna Dunkin, Ona Swearingen, Ann Dragen, Joan Mudd, Judy Stotts, Vermara Ottman, Joyce Beadling. Row 2—Patsy Williams, Carolyn Jackson, Patsy Parrish, Shirley Ballard, Virginia Watt, Lois Standley, Janice Wilson, Marie Lintner, Carlene Elliott, Emily Hall, Barbara Newby, Rosemary Arnone, Nancy Castlerline, Judy Yeager, Rosemary Cross, Mary Jo Ottman, Wanda Vick, Jacqueline Bateman. Row 3—Mary Ketcham, Kathy Wayman, Phyllis Brown, Carol Newhard, Teresa Verderame, Linda Arnone, Janice Andrews, Malisa Warmack, Martha Pritchard, Judy Davis, Sue Seneker, JoAnn Loman, Martha Williams, Karol Whitaker, Dorothy McGowan, Frances Henry, Jackie Ann Scott, Karen Davis. Row 4—Arthur Ogilvie, Joe Perkins, Robert Whaley, Herbert Havens, Bette Buchanan, Anita Smith, Jean Marsh, Wanda Poage, Linda Foster, Sandy Heinz, Pat Logan, Janet Clark, Joyce Earls, Beverly Schroeder, Betty Smith, Joann Rodenberg, David Warner, Harvey Hungate, Victor Neilsen, Bill Leonard. Row 5—Jack Gibbens, John Younghanz, Bill Allen, Dennis Gray, Gary Thompson, Marvin Dixon, James Neill, James Harper, Dwight Grantham, Gene Voigts, Ronald Ellis, David Wilch, Tom Burke, Robert Elliott, James Wingo.





A Cappella Choir

Row 1—Joyce Thomas, Beverly Darrah, Dee Dunkin, Judy Yeager, Iudy Nail, David Warner, David Wilch, Bill Leonard, Tommy Fisher, Jimmy Lewis, Charlene Quell, Sharon Lewis, Nancy Casterline, Mr. Neuhart

Row 2—Judy Stotts, Betty Owens, Nancy Jackson, Sue Acheson, Anne Dragen, Millie Schroeder, Linda Bourn, Charles Terry, Harvey Hungate, Victor Nielson Tom Burke, Bob Elliott, Mary Lunn, Ona Swearingen, Lila Evans, Rita Johnson

Row 3—Virginia Watt, Janice Andrews, Ann Jenkins, Frances Henry, Joy Walker, Martha Williams, Judy Davis, Sue Seneker, John Younghanz, Steve Pate, David Green, Herbert Havens, Kenny Bird, Allen Hurlbut, Jackie Scott, Karen Davis, Brenda Yingling, Wanda Vick

Row 4—Lorinda Neville, Rosie Cross, Gwendolyn Cloud, Pat Acheson, Jackie Bateman, Evelyn Borden, Virginia Bain, Ralph Ehrhardt, Bill Chastain, Bob Scott, Bill Young, Jerry Carr, Bob Short, Jimmy Wingo, Bill Snyder, JoAnn Rodenberg, Dorothy Kistner, Joann Loman, Vermara Ottman

Row 5—Pat Williams, Patty Logan, Phyllis Brown, Donna Mehner, Emily Hall, Pat Stewart, Carol Whittaker, Donald Lake, John Brunner, James Neill, James Harper, Bill Allen, Floyd Underwood, Dennis Gray, Dwight Grantham, Jack Ruma, Alice Dahlberg, Jean Marsh, Dorothy McGowan, Joyce Bell, Kathy Wayman

Madrigals

Row 1—Lorinda Neville, Patty Acheson, Sue Seneker, Anne Dragen, Vermara Ottman, Wanda Vick, Judy Davis, Joann Loman

Row 2—David Wilch, John Younghanz, Harvey, Hungate, Jim Neill, Bob Short, Victor Nielson, Jim Wingo, Bill Leonard, Mr. Neuhart





Marching Band

Clarinets

Roger Arbuckle
 Jerry Brown
 John Burke
 Janet Clark
 Gwyndolin Cloud
 Virginia Colby
 Richard Coleman
 Judy Davis
 Marvin Dixon
 William Glick
 David Jennings
 Patricia Looman
 Bill Loop
 Barbara Manahan
 Janet McNutt
 Dee Ann Neidermann
 Mary Jo Ottman
 Steve Pate
 Marvin Pemberton
 Mary Prine
 Anita Smith
 Jacqueline Stevens
 Sharon Turner

Trumpets

Larry Adams
 Jack Black
 Fred King
 Scott Merritt
 Mike Pigler
 David Schimanski
 Charles Stackhouse
 David St. John
 Leslie Tucker
 David Wilch
 Gary Williams

Flutes

Martha Goodman
 Betty Owens
 Wanda Poage

Trombones

Raymond Ager

Shirley Dick
 Art Ogilvie
 Joe Perkins
 Kenneth Stock
 Janice Wilson

Baritones

Gary Thompson
 Paul Bailey

Tenor Saxophones

Don O'Reilly
 Jim Pate
 Don Wilson

Alto Saxophones

Kenneth Carmichael
 Dwight Grantham
 Jack McCale

Anita Stark
 Gary Stubbs
 Burnell Toombs
 Kent McCall
 Bob Juengling

Sousaphones

Keith Dickerson
 Terry Fry
 Wayne Hart
 Marty McGowan
 Bob Whaley

French Horns

Nancy Jackson
 Marie Lintner
 Ronald Siegrist

Snare Drums

Stuart Bowers
 Bobby Landis
 Lois Standly
 Jim Wingo
 Gene Voights

Bass Drums

Roger McQuate
 Robert Scott

Cymbals

Kathy Sowder
 William Long

Bells

Patsy Williams

Twirlers

Joan Breid
 Judy Edwards
 Nancy Freed
 Linda Foster
 Maxine Knick
 Betty Jo Moore

Assistant Drum Major

Jerry Gill

Drum Major

Carlene Elliott

Director

Mr. Neuhart



Concert Band

Clarinets	Trumpets	Trombones	Alto Saxophones	French Horns	Bobby Landis Lois Standly Jim Wingo Gene Voights
Roger Arbuckle Jerry Brown John Burke Gwyndolin Cloud Richard Coleman Marvin Dixon William Glick David Jennings Patricia Looman Bill Loop Barbara Manahan Janet McNutt Dee Ann Neidermann Mary Jo Ottman Steve Pate Marvin Pemberton Mary Prine Anita Smith Jacqueline Stevens Sharon Turner Nancy Freed Carlene Elliott	Larry Adams Jack Black Fred King Scott Merritt Mike Pigler David Schimanski Charles Stackhouse David St. John Leslie Tucker David Wilch Gary Williams	Raymond Ager Shirley Dick Art Ogilvie Joe Perkins Kenneth Stock Janice Wilson	Kenneth Carmichael Dwight Grantham Jack McCale Anita Stark Gary Stubbs Burnell Toombs Bob Juengling	Nancy Jackson Marie Lintner Ronald Siegrist	Bass Drums Roger McQuate Robert Scott
	Flutes	Baritones	Baritone Saxophones	Bassoon	Bells
	Judy Edwards Linda Foster Martha Goodman Betty Owens Wanda Poage	Paul Bailey Gary Thompson	Kent McCall	William Long	Patay Williams
		Tenor Saxophones	Sousaphones	Bass Clarinet	Oboes
		Jerry Gill Don O'Reilly Jim Pate Don Wilson	Keith Dickerson Terry Fry Wayne Hart Marty McGowan Bob Whaley	Judy Davis	Janet Clark Kathy Sowder
				Alto Clarinet	Director
				Virginia Colby	Mr. Neuhart
				Snare Drums	
				Stuart Bowers	

B Band

Flutes	Gary Siegrist Carol Ward George Turner Charles Rose	Trombones	Tenor Saxophones	Bells
Charmaine Cole Barbara McCurdy Janet Ross Connie Loop		Jack Lewis Bill Graves Jeff Bowmaster Dick Shearer Bob Roush Ray Perry Jerry Walters Bill Buck Ronnie Piatt Daniel Lawrence Rolly Reeb Norman Martin Larry Thomas Dick Hunt	Don Henderson	Mike Johnson
Clarinets	Trumpets		French Horns	Drums
Bill Chandler Grace Richardson Judy Forbis Evelyn McQuerry Janet Williams Bradley Dibben	Don Pyle Mike Kirkpatrick Jarvis Pettitt Joe Patrick Tom Eagle Stanley St. John Jackie Witte Alvin Kellner		George Black Thomas Elmore	Dickie Eaton Marion Anderson
		Alto Saxophones	Alto Horn	Director
		Janet Long Barbara Devine Jimmy Wrigley	Judy Scott	Mr. Clouse





Pep Band

Flutes	Gwyndolin Cloud DeeAnne Neidermann Marvin Dixon Pat Looman	Trumpets	Don O'Reilly Jerry Gill	Kathy Sowder	Bass Drum
Wanda Poage Betty Owens Martha Goodman Linda Foster		Scott Merritt Leslie Tucker David Wilch Charles Stackhouse David Schimanski		Alto Clarinet	Robert Scott
	Saxophones		Trombones	Virginia Colby	Bells
Clarinets	Burnell Toombs Anita Stark Kenny Carmichael Gary Stubbs	Basses	Joe Perkins Shirley Dick Art Ogilvie Janice Wilson	Bass Clarinet	Patsy Williams
Roger Arbuckle Steve Pate Nancy Freed John Burke Jerry Brown Carlene Elliott Anita Smith Richard Coleman Bill Loop	French Horns	Bob Whaley Marty McGowan Tex Fry	Baritone	Judy Davis	Tympani
	Marie Lintner Nancy Jackson	Tenor Saxophones	Gary Thompson	Snare Drums	Jim Wingo
		Jim Pate	Oboes	Lois Standley Bobby Landis Gene Voigts	Baritone Saxophone
			Janet Clark		Kent McCall

Orchestra

Violins	Sharon Lohnes Glen Ray Lotz Sharon Lunn Norma McDowell Jeanine Newland Ronald Oglesbee Judy Porter Martha Pritchard Virginia Rowland Wayne Wormsley Gwendolyn Yates Mary Agnes Yates	Yvonne Frazier	Cellos	Tom Williams	Drums
Jacquelyn Bateman Rodney Dakon Joyce Davis Melvin Dixon Mark Fisher Joan Formby Pauline Franklin Francis Grenens Pat Hennessy Joyce Irwin Glee Johnston David Kelton Bobby Kincaid Patricia Logan	Violas		Jack Davis Larry La Clair Jack Woods	Horn	Lynn Baily Kenneth Logan
	Kay Borden	Trombones	Flutes	Malisa Warmack	Tuba
		Jerry Rule Shirley Dick	Martha Lownran Betty Owens	Clarinet	Tex Fry
		Trumpet	Betty Owens	John Burke	
		Leslie Tucker Dug Marker Billy Allen	String Bass	Oboe	Alto Saxophone
			David Naylar	Janet Clark	Kent McCall





Swing Band

Shirley Dick, Joe Perkins, Art Ogilvie, Virginia Watt, Stewart Bowers, David Naylor, Mr. Clouse, Kent McCall, Kenny Carmichael, Anita Stark, Burnell Toombs, Bill Loop, Don O'Reilly, Jim Pate, Charles Stackhouse, Leslie Tucker, Scott Merritt, Mike Johnson

The Swing Band proved especially popular with the "After the game" fans during both football and basketball season.





S P O R T S



Football

Head Coach Al Conway confers with the other members of the football coaching staff: Art Pfaff, "B" Squad Coach; Bill Langley, Freshman Coach; Francis Galbraith, Freshman Coach; and Don Kumpy, Varsity Coach.

"A" Squad

- Row 1—Tony Downing, Tom Parrish, Marshall Sherlock, Jerry White, Joe Cooper, Don Smith, Mike Hedrick, Jim Jackson
 Row 2—Ralph Clark, Mike Morrow, Russell Stupps, Ronnie Misner, Conrad Schroeder, Ben Fegan, Gary Flack, Jerry Price, Jerry Rule
 Row 3—David Schimanski, Paul Bailey, Carroll Cheek, Larry Reed, Benny Ralston, Larry Holland, Raymond Bendure, Dwight Bailey, Jerry Meyer, Carl Summers
 Row 4—Mr. Kumpy, Roger Henderson, Jim Neil, Gerald Galloway, David Bolsenga, Wayne Daniel, Tom Norris, Roger Moffett, Donald Elrod, Ronnie Melton, Mr. Conway
 Row 5—Ronnie Henderson, Larry Olsen, Phil Snowden, Roger Blomquist, Ed Conway, Mel Hansen, Richard Jenkins, Larry Galloway, Bob Haynes, Bill Allen, Gene Bruns, Tim Ryan





“B” Squad

Row 1—Mr. Pfaff, Don Simons, Earl Gibbs, Jim Aiken, Richard Schmidt, Don Lake, Bob Elliott, Charles Murdock
 Row 2—Roy Palmer, Jerry Piepmeire, Dick Shaw, Jim Colt, Bruce Roberson, Bob Wise, Jim Moore, Don Henderson
 Row 3—Jon Skauq, Jerry Hancock, Tom Collins, Mike Piegler, John Stone, Charles Ferry, Milton Ladd, Louis Mylar, Glen Meyer
 Row 4—Tim Bowman, Robert Berry, Elvin Bashem, John Linder, Bill Chastain, Larry Mills, John Beller, Raymond Ager, Bob Riggle, Richard Pagach
 Row 5—Bill Henderson, Larry Phillips, Bill Kelso, Jim Justus, Marshall O'Dell, Bill Sanders, Jon Hubbard, Mike Ironsmith, Jim Tuttle, Bill Clements, Earl Carson

Freshman Squad

Row 1—Bob Bradley, Charles Parker, Larry Shyrook, Ross Anderson, Gary Fuller, Jimmy Keyes, Wayne Loar, Pat Pennington
 Row 2—Bill Buck, Richard Ager, David Bollinger, David Kelton, Dick Shearer, Johnny Hughes, Jim Lehman, Robert Darrah, Ronnie Fellows, Harold Laber, Ronnie Petree
 Row 3—Steve Crain, Kenneth Brand, Hobart Mason, Kenneth Pagach, Wayne Bruington, Joe Boothman, Roy Dickey, Tom Willman, Jimmy Cline, Ron Beard, Ken Burton, Karyl Morrow
 Row 4—Melvin Haines, Jerry Britain, Larry Jonas, Frank Peak, Lerry Weakley, Phil Hayes, Brian Hobson, Gary McCrite, Jimmy Laudon, John Brown, Jack Pitzer, Jerry Lee, Mike Kirkpatrick
 Row 5—Coach Galbraith, Don Henderson, Harold Wilson, Ted McIntosh, Ronald Platt, Donnie Pyle, Jay Anderson, Ronald Bean, Keith Ensley, Gary Leatherwood, Robert Popalisky, Carson Black, Mike Blessing, and Mr. Langley



Football Lettermen



Phil Snowden
Senior
Quarterback
All-conference
All-district
All-state
High School All-American
Co-Captain



Dave Bolsenga
Senior
End
All-conference
All-state
All-district
Co-Captain



Paul Bailey
Senior
Tackle
All-conference
All-district
All-state
Co-Captain



Tim Ryan
Senior
Tackle
All-conference
All-district

Northtown 24, Liberty 0

On September 9, the Hornets took the field with 17 returning lettermen who kept Hornet tradition alive by drubbing Liberty's Bluejays. Highlight of the game came when Joe Cooper intercepted a pass and went 45 yards for the TD. Other touchdowns were scored by Don Smith, Larry Reed, and Carroll Cheek on short plunges, late in the game.

Northtown 7, Southeast 0

The Hornets' second victory of the long season came in an extremely tight game on the Knights' home field, September 16. The rough NKC forward line threw their opponents for consistent losses resulting in a minus 35 yards rushing total for the Knights. The only tally of the game came in the fourth quarter when, after a prolonged drive, Hornet Jerry White plunged over from the one yard line.



Ed Conway
Senior
End
All-conference
All-district



Wayne Daniel
Senior
Guard
All-conference
All-district



Dwight Bailey
Senior
Guard
All-conference
All-district



Joe Cooper
Senior
Halfback

Football Lettermen



Larry Galloway
Senior
Tackle



Benny Fegan
Senior
End



Gene Bruns
Senior
Extra Point Specialist



Ronnie Melton
Senior
Tackle

Northtown 45, DeLaSalle 20

On September 23, the Hornets were again at home, this time against a fast DeLaSalle crew. Hornet offensive power began to show when Hornet quarterback, Phil Snowden, scored one TD and passed for three more; two to Mike Hedrick for 33 and 30 yards and one to Bob Haynes for 18. Other Hornet markers were by Haynes, who ran 65 yards; Jerry White; and Don Smith. Gene Bruns's toe came through with three conversions.

Northtown 20, Sedalia 6

The Hornets' fourth victory, September 30, was won after a close first half which saw the score stand at 7 to 6 at the end of 24 minutes. Bob Haynes went for 10 yards for the only Purple and Gold tally in the first half. The Hornet Eleven came to life in the fourth quarter with Jerry White scoring from 21 yards out and Mike Hedrick going over on a short plunge after a fumble recovery by guard Wayne Daniel. The game marked the first Sedalia loss of the season.



Don Elrod
Senior
Tackle



Tony Downing
Senior
Halfback



Raymond Bendure
Senior
Center
All-conference

Football Lettermen



Larry Holland
Senior
Halfback



Melvin Hansen
Senior
End



Jerry Meyer
Senior
Halfback



Richard Jenkins
Senior
End

Northtown 13, Chrisman 0

On October 7, the Championship-bound Hornets played their first conference game on the Raytown field against their arch rival William Chrisman. The NKC defensive team was the stand-out during the tiff which was very close until Mike Hedrick went over from 3 yards out. Mike's tally was the result of fine team-work in a long drive. The Hornets iced the cake when Phil Snowden intercepted a pass and scored after a concerted push by the Hornets.

Northtown 42, Benton 0

Homecoming night, October 14, saw the Hornets win their second conference victory by a thorough routing of the Benton Cardinals. Carroll Cheek and Jerry White captured scoring honors with two touchdowns each and Ron Misner got into the picture by scoring one touchdown and throwing to White for another. Also, Bill Allen intercepted a pass and scored another six-pointer. Front and center, Gene Bruns again showed the power behind his toe as he kicked all six extra points.



Mike Morrow
Senior
End



Gerald Galloway
Senior
Guard



Tom Norris
Senior
Tackle



Tom Parish
Senior
Halfback

Football Lettermen



Conrad Schroeder
Junior
Halfback



Carroll Cheek
Junior
Fullback



Marshall Sherlock
Junior
Guard



Bill Allen
Junior
End

Northtown 55, Wentworth 0

October 21, the Purple and Gold picked up their 7th straight victory by racking Wentworth at Lexington. During the first half, Hornet quarterback, Phil Snowden, engineered three six-pointers as he passed 50 yards to Dave Bolsenga and 9 yards to Ed Conway and then ran 33 yards for the third. Other scores were registered by Tom Parish on a pass interception, Bob Haynes, Jerry White and Mike Hedrick on a pass from Ron Misner. Coach Al Conway ordered the first team to dress at the half in order to prevent too high a score against the hapless Dragons who were able to penetrate into Hornet territory only once during the entire tiff and that was with the aid of a penalty. The Hornets also collected 2 points on a safety.

Northtown 47, Lafayette 6

Lafayette became the first team to score on the Hornets in conference play when on October 28, at St. Joseph, Shamrock Bob Reynolds broke into the open and scampered 60 yards for the TD. In spite of this score, the game was easy for the championship-bound Hornets. Ron Misner took over as quarterback in the absence of Phil Snowden and scored one touchdown and then passed to Ed Conway for another. Highlight of the Hornet touchdown parade came when guard Wayne Daniel blocked a punt on the 25 and took it to score. Other tallies made were by Don Smith, Mike Hedrick, Jerry White, and Carroll Cheek.



Benny Ralston
Junior
Guard



Gary Flack
Junior
Guard



Bob Haynes
Junior
Fullback



Ronnie Misner
Junior
Quarterback

Football Lettermen



Jerry White
Junior
Halfback



Larry Reed
Junior
Fullback



Roger Moffett
Junior
Halfback

Northtown 39, Central 13

November 4 marked season victory number nine and, in two seasons, conference victory number ten and two undefeated conference championships for the Hornets. Carroll Cheek was a standout for the Purple and Gold crew as he scored three touchdowns. Phil Snowden initiated two more Hornet six-pointers as he threw touchdown passes to Mike Hedrick and Dave Bolsenga for 30 yards each. Jerry White added the other Hornet score. Especially noticeable in this encounter was the rough line play on the part of the Hornets; tackle Tim Ryan recovered two fumbles.

Northtown 34, Raytown 7

At Raytown, November 11, 9,000 screaming fans watched NKC gain sweet revenge over the Raytown Bluejays who until this time had never been beaten by the Hornets. This rout gave the Hornets an undefeated 10 game season and the mythical state championship. Carroll Cheek and Mike Hedrick scored during the hard fought first half and the score stood at only 13 to 7 at the end of the second stanza. But the inspired Hornets burst into life in the last quarter with Cheek and Don Smith going over for two and Dave Bolsenga intercepting a pass and racking up the final tally. Toe artist, Gene Bruns, missed only the first of his five conversion attempts.

The jubilant, undefeated, Hornets triumphantly carried their coaches off the field on their shoulders when the final gun sounded.



Don Smith
Junior
Halfback



Jimmy Neill
Junior
Tackle



Mike Hedrick
Junior
Halfback

Notes on The Games

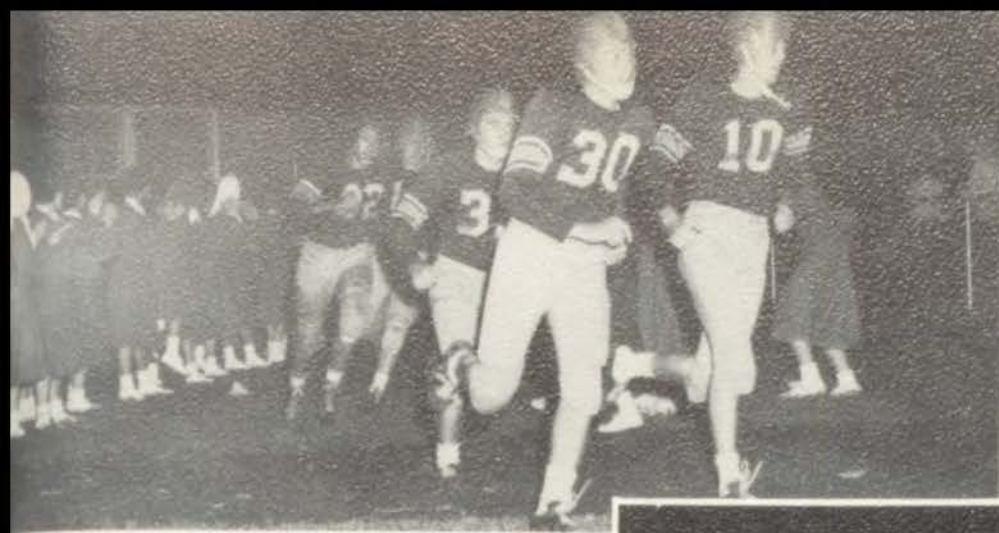

Cheek and Snowden lead a swarming horde of stinging Hornets onto the field in search of a conference championship.



Trompin' Tim makes for that pigskin in a DeLaSalle encounter.



It it's baseball, he's out!

A Hornet Half heads for home.





Reed's in trouble as the rear guard of Southeast move up.



Cheek tries hypnosis on a Raytown Bluejay.



Mixed trio.



Hedrick shows the boys at Wentworth what perfect form looks like.

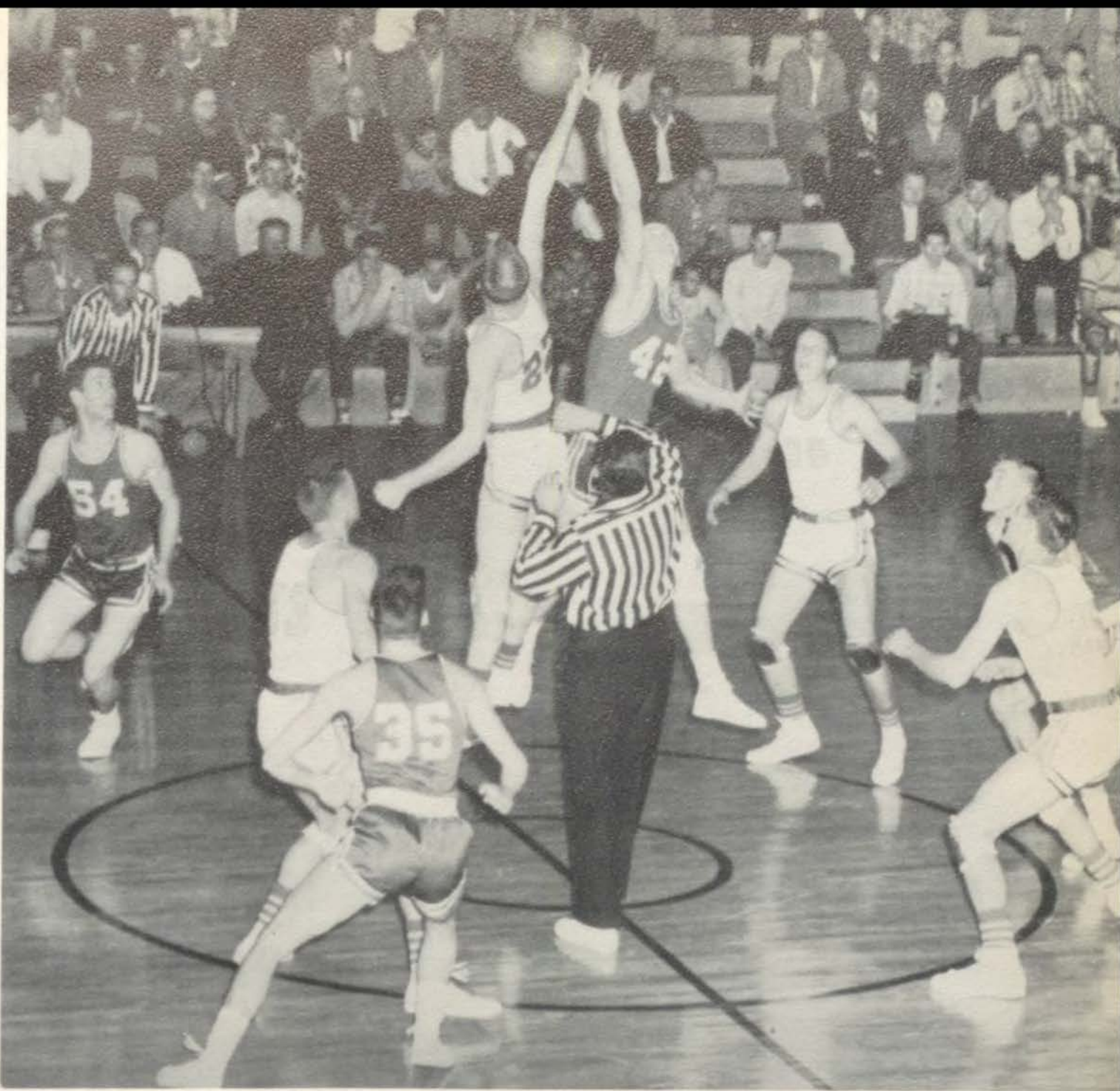

**NORTHTOWN BASKETBALL SCHEDULE
1955 - 1956**

Northtown

48 K C. Central
47 Shawnee Mission

NKC Tourney

46 Raytown
73 Rockhurst
62 Pembroke
50 Pembroke
68 Lafayette
51 Chrisman

Lee's Summit Tourney

61 Lexington
60 Lee's Summit
85 Butler

Opponent

30
71

31
59
74
81
31
45

44
53
66

55
65
70
55
61
65

83
58
71

70
76
48
54
62
71

Wyandotte
Benton
Central
Northeast
Wentworth
Benton

Clinton Tourney

Clinton
Chrisman
Sedalia

Wentworth
Chrisman
Lafayette
Raytown
Central
Southeast

75
67
50
66
47
41

65
57
72

43
64
29
40
32
62

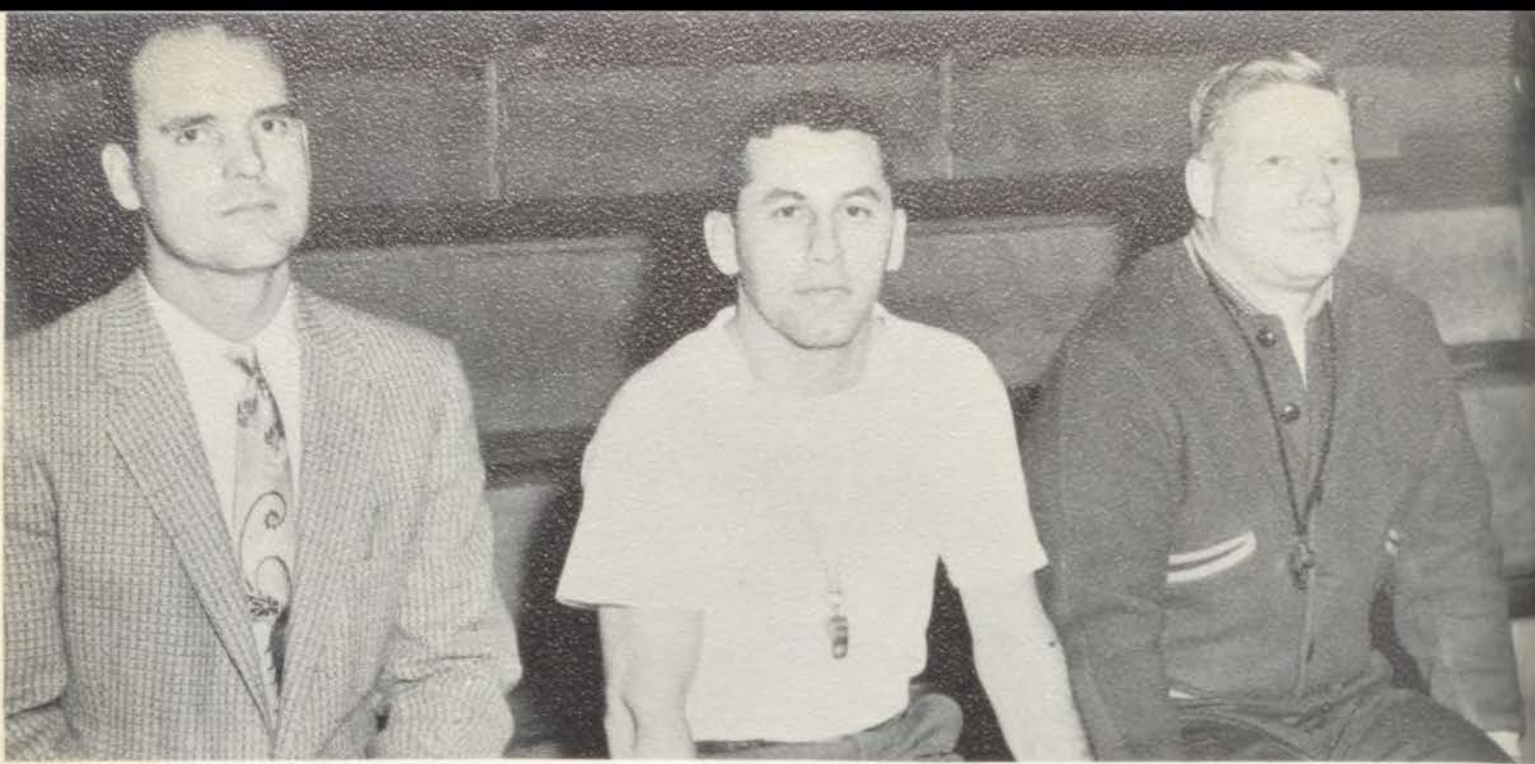

Basketball

The Basketball coaching staff: Don Kumpy, Freshman Team; Art Pfaff, B Team; and Clark Ferguson, Varsity team.

Varsity

Row 1—Alan Hurlbut, Gene Bruns, David Bolsenga, Larry Holland, Bill Rogers, Ronnie Misner, Ed Conway
Row 2—Mike Morrow, Mel Hansen, Roger Blomquist, Don Sarver, Ronnie Henderson, Phil Snowden, Larry Olsen





B Team

Row 1—John Beller, Jon Hubbard, Jon Skaug, Bill Allen, Don Reeder, Bill Kaley, Roger Henderson.

Row 2—Kent McCall, Don Henderson, Jerry Hancock, Jim Jackson, Harvey Hungate, Conrad Schroeder, Bob Campbell

Freshman Team

Row 1—Steve Crain, Joe Boothman, Richard Agar, Bill Buck, Hobart Mason, Karl Morrow

Row 2—Jim Louden, Gary McCrite, Richard Watkins, Willard Stansberry, Jerry Britton, Bill Graves

Row 3—Gary Leatherwood, Don Henderson, Ted McIntosh, Don Pyle, Kenneth Brand, Carson Black, Gerald Jenkins



Games Summaries and Lettermen

Northtown 48, K C Central 30—November 29

The Hornets opened the season by downing highly rated Central with Phil Snowden's 20 and Don Sarver's 12 points leading the scoring parade. A cold Eagle second half aided the NKC victory.

Northtown 47, Shawnee Mission 71—December 2

North Kansas City lost its second encounter of the season to a sharp-shooting Shawnee Mission crew. Ed Conway and Dave Bolsenga each tallied 11 points to pace the Hornets.



David Bolsenga
Senior

NKC TOURNEY

Northtown 46, Raytown 31—December 5

After a low-scoring first quarter, the Hornets moved out to defeat the Bluejays. Superior height was an asset to the Purple and Gold. Phil Snowden dropped in 17 for scoring honors.

Northtown 73, Rockhurst 59—December 8

The Hornets gained their finals berth by out-lasting the Rockhurst Hawklets. The lead changed hands six times during the close first quarter before the hometown crew found their range and pulled away. Don Sarver led the pack with 24 points.



Phil Snowden
Senior

Larry Holland
Senior

Northtown 62, Pembroke 74—December 9

Undefeated Pem-day proved too much for the once-beaten Hornets. A late scoring surge by the Hornets was insufficient to bridge the gap. High scorers for the Hornets were Don Sarver with 25 and Phil Snowden with 16.

Northtown 50, Pembroke 81—December 13

After a very close first half, Northtown lost their spark. Bryant Barnes hitting 27 points and controlling the backboards proved the difference.

Northtown 68, Lafayette 31—December 16

Rugged defense by the Purple and Gold overpowered a hapless Shamrock crew and enabled the Hornets to post a victory in their first conference start. Limiting the Shamrocks to 1 point in the second stanza, gave the Hornets a 35-10 halftime lead. Don Sarver hit 21 points to lead the victors.





Don Sarver
Junior

Northtown 51, Chrisman 45
December 20

Staving off a desperate Chrisman fourth quarter rally, NKC pulled through their second conference win of the season. Snowden and Sarver paced the Hornets with 21 and 18 respectively.



John Youngmans
Senior

Lee's Summit Tourney

Northtown 61, Lexington 44
December 27

The Northtown aggregation gained a semi-final berth by downing the Minutemen with a hot second half. Sparking the Hornets was Phil Snowden with 17 points.

Northtown 60, Lee's Summit 53
December 29

Lee's Summit's first defeat came at the hands of the Hornets as NKC reached the finals with a 60 to 53 verdict on the losers' court. Dave Bolsenga, Phil Snowden, and Don Sarver paced the victors.

Northtown 85, Butler 66
December 30

NKC swept the finals of the tournament and set a new scoring record in upsetting highly favored Butler. Fine teamwork and all-round scoring dumped Butler. Snowden's 27 and Sarver's 19 again led the scoring.



Bill Rogers
Junior

Northtown 55, Wyandotte 75—January 3

A slow first half defeated the Hornets as Donarhue and Comlev controlled both backboards. An inspired Hornet bid which saw the Purple and Gold out-score the Bulldogs 40 - 30 in the second half failed to close the gap.

Northtown 65, Benton 67—January 6

The first conference loss came at the hands of the Benton Cardinals as the Hornets journeyed to St. Joseph. The upset-minded Cardinals showed excellent shooting during the last half and a basket in the last 5 seconds was the scant margin of victory. Top point man for the Hornets was Phil Snowden with 26.



Ron Misner
Junior

Northtown 70, Central 50—January 13

The Indians, faced with Hornet power, faded quickly in the second half as NKC picked up another circuit win. Ron Henderson, up from the B squad for his first varsity encounter, scored 14 points and rebounded well. Snowden was again high scorer, this time with 27.



Ron Henderson
Junior

Northtown 55, Northeast 66—January 17

A fighting fourth quarter rally failed to overtake a powerful Northeast five led by Jim Hoffman, who scored 29 points. While Don Sarver made a fine showing with 26 points, the Hornets were too late to catch the Interscholastic Loop Champions.

Northtown 65, Benton 41—January 27

A well-balanced NKC attack with brilliant ball control showed the superior strength of the first place Hornets. Snowden jammed in 22 points to be top man for the Purple and Gold.

Northtown 61, Wentworth 47—January 20

Sparkling defense on the part of the Hornets led by Ed Conway enabled the Ferguson charges to grab the lead in the tight Pony Express Conference race. Bill Rogers also came to the front with impressive passing and shooting.



Ed Conway
Senior

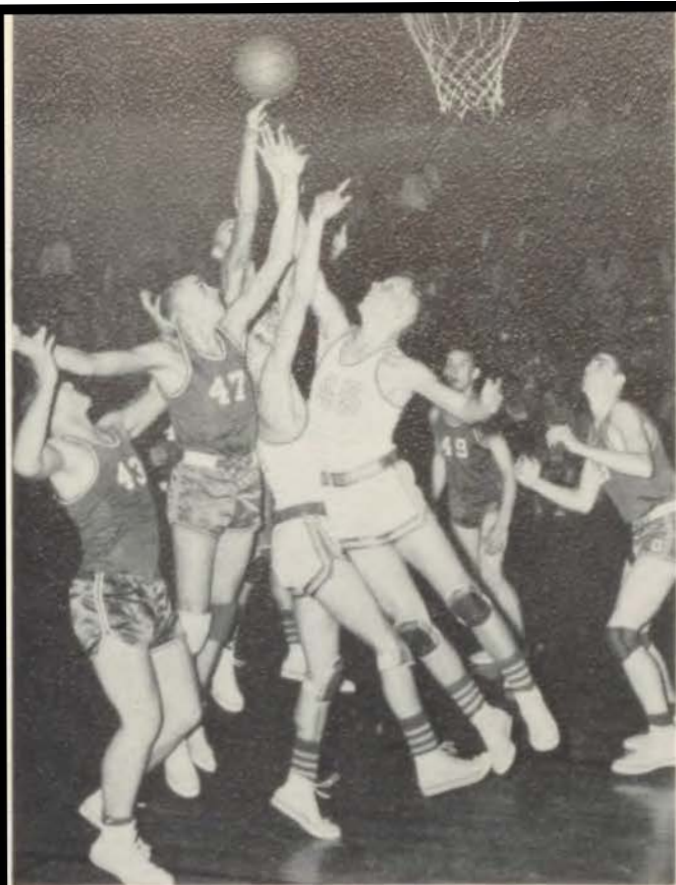

Roger Blomquist
Junior

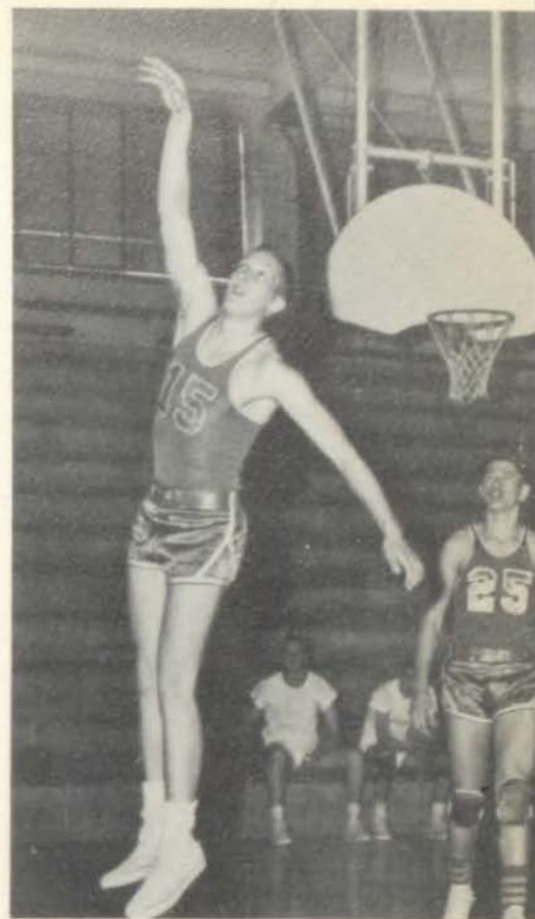

Gene Bruns
Senior

Clinton Tourney

Northtown 83, Clinton 65
February 1

A decisive victory over host Clinton gave the Hornets their first win in the Clinton Tournament. A new school scoring record was established by Phil Snowden who meshed 35 points.

Northtown 58, Chrismann 57
February 3

Northtown, using well balanced attack, gave Chrismann a 58-57 setback. Roger Blomquist's jump-shot in the last five seconds was the victory margin, after the Bears had possession of a 9 point lead at the half.

Northtown 71, Sedalia 72
February 4

A tough Sedalia crew bumped NKC in the finals of the Clinton tourney. Sedalia capitalized upon the fact that NKC's starting five acquired early fouls. Ron Henderson was high for the Purple and Gold with 18 points.



Melvin Hansen
Senior

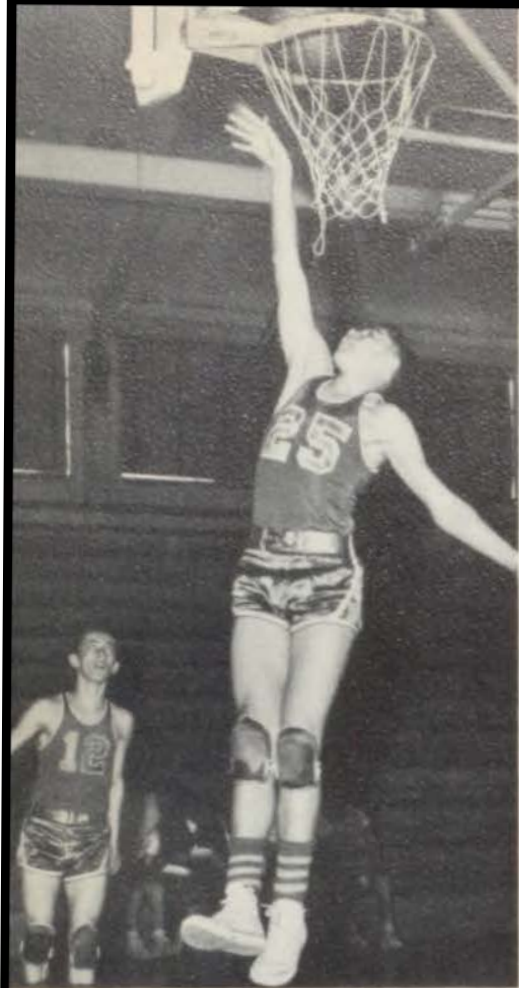

Bill Kelso
Sophomore

Northtown 70, Wentworth 43
February 10

After a slow first quarter, the Hornets caught fire to increase their prestige in the Pony League race. Well-rounded scoring by the Hornet aggregation proved the margin of victory. The three-pronged attack of Henderson, Sarver, and Snowden accounted for 51 points.

Northtown 76, Chrisman 64
February 14

The Hornets assured themselves of at least a tie for conference laurels with an impressive victory over their traditional rivals from Independence. The Purple and Gold continually had to stave off determined Bear bids until they finally moved away in the third period. Phil Snowden led the Hornet attack with 26 points.

Northtown 48, Lafayette 29
February 17

Led by Phil Snowden, who set a new season scoring mark with 6 games remaining on the schedule, the Hornets won the conference title with an easy victory over a cold Shamrock quintet. This gave the Purple and Gold the distinction of being the first team to share or win the conference basketball crown for three successive years.



Larry Olsen
Junior

Northtown 54, Raytown 40
February 21

Raytown's stalling tactics held the Hornets to a 6 point lead at the end of three stanzas. But when the Bluejays opened up the gave in an effort to make

up the difference, the Hornets' attack went into high gear. The scoring combination of Henderson, Sarver, and Snowden produced a total of 40 points.

Northtown 62, Central 32
February 24

The champion Hornets finished their league season with a decisive triumph over the Indians from St. Joseph. The victory, which gave the Purple and Gold a 9-1 conference record, was marked by fine teamwork. Four Northtowners, Dave Bolsenga, Ron Henderson, Don Sarver, and Phil Snowden scored in the double figures.



Northtown 71,
Southeast 62
February 28

Hornet height and depth were the deciding factors on the Knights court. The Knights gained 1 point leads several times in the second and third stanzas, while 3 points was the largest gap the Hornets could manufacture until NKC pulled away in the fourth quarter. Bolsenga, Henderson, Sarver, and Snowden again scored in the double digits.

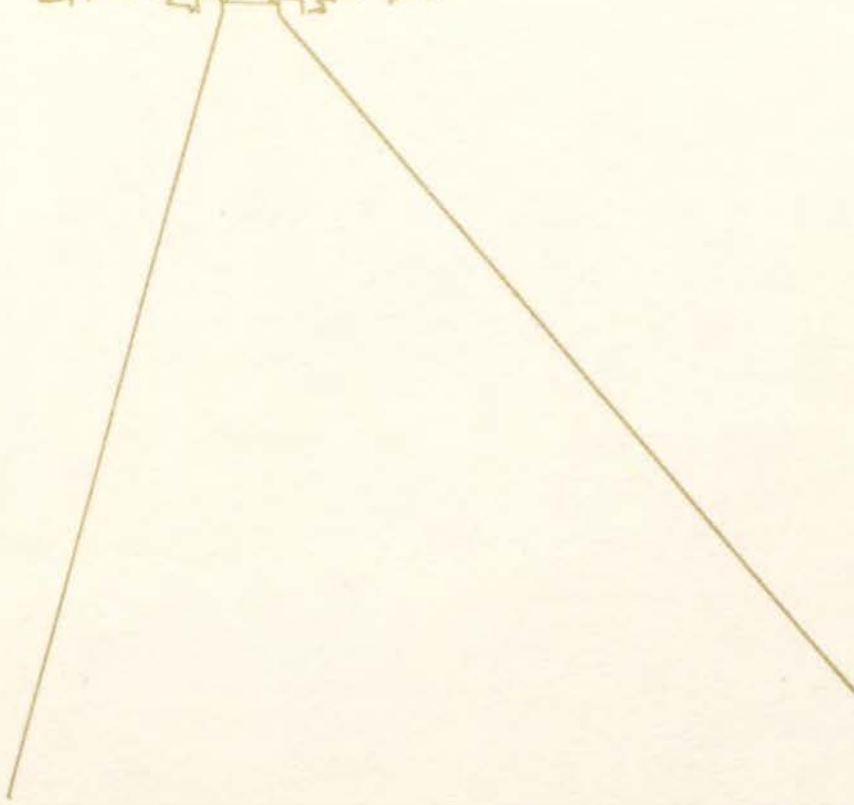

C U R R I C U L A R



The home economics classes are among the 44 curricular offerings that are available to students at North Kansas City High. Here, one of these classes samples its collective effort at cooking. This class is very popular among those students who consider homemaking an art. Too, those who get up too late for breakfast also like to enroll.



Two seamstresses are pictured at the right in some degree of puzzlement as they attend to stubborn sewing machines. Could it be that someone pulled the plugs? Seriously, this department is one of the many in the Practical Art field that consistently turn out adept students.



In the Fine Arts field English is offered to students all four years, three years being the requirement. Here we see a group in a sophomore English class preparing a one-act play for presentation the next day before the whole class. It must be humorous because Glenn Meyer just doesn't laugh at everything . . . or does he?



Another group of students prepare an experiment in their biology class, one of the many in the science department here. Judging from the intent expressions, they are probably on the verge of discovering a new form of matter . . . grey matter!

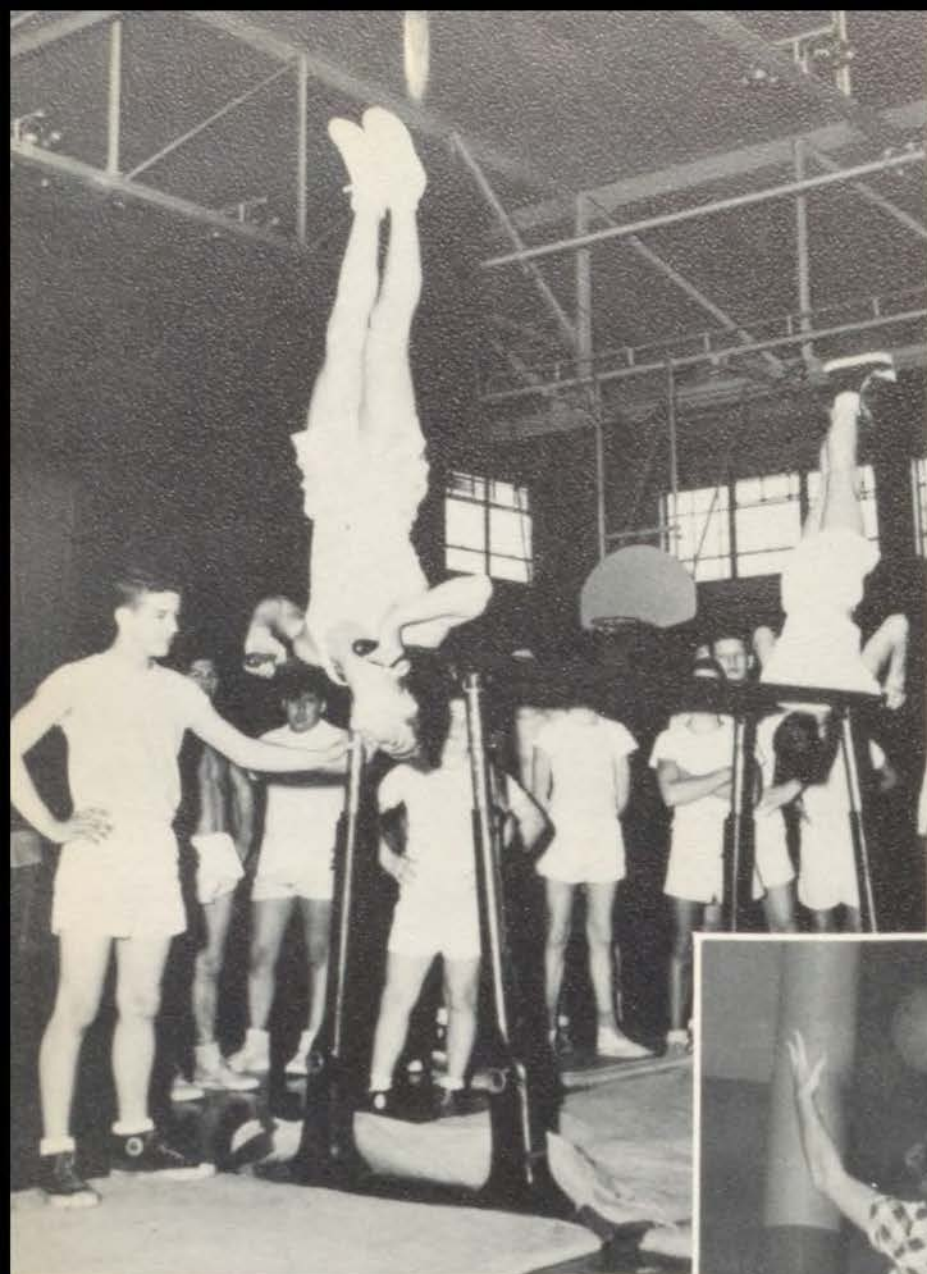

The physical education department keeps three gyms jumping every hour of the day as this required course for all freshmen and sophomores helps the students build muscles and get their daily amount of exercise. To the left we see a real work-out on the parallel bars. Okay, fella, we know you can stand on your head; now do it without holding on!



The girls play too . . . basketball in this instance. Mrs. Howard, Miss Jones, and Mrs. Platt keep their figures trim by trying to keep up with all of these young athletically-inclined females.



A new mural is begun for the Stinger as the art classes get a practical work-out.

This may not look too curricular, but it involves a class . . . Spanish, to be more specific. Once you pass the requirements you become a member of the Club. To the right can be seen Darlie Rosier helping herself to another piece of pie . . . and thereby becoming a member in good standing.



Besides the many other courses in music, commercial subjects, history, math, French, Driver Training, and all the others, the shop courses attract a good many young Hornets . . . especially those who plan on careers which will entail some knowledge in this area. So under the stadium, almost any hour, can be seen scenes such as these. That is Mr. Welch at the right helping someone with a problem in drafting. Woodworking, metal work, girls' mechanics, and other related courses are taught here.

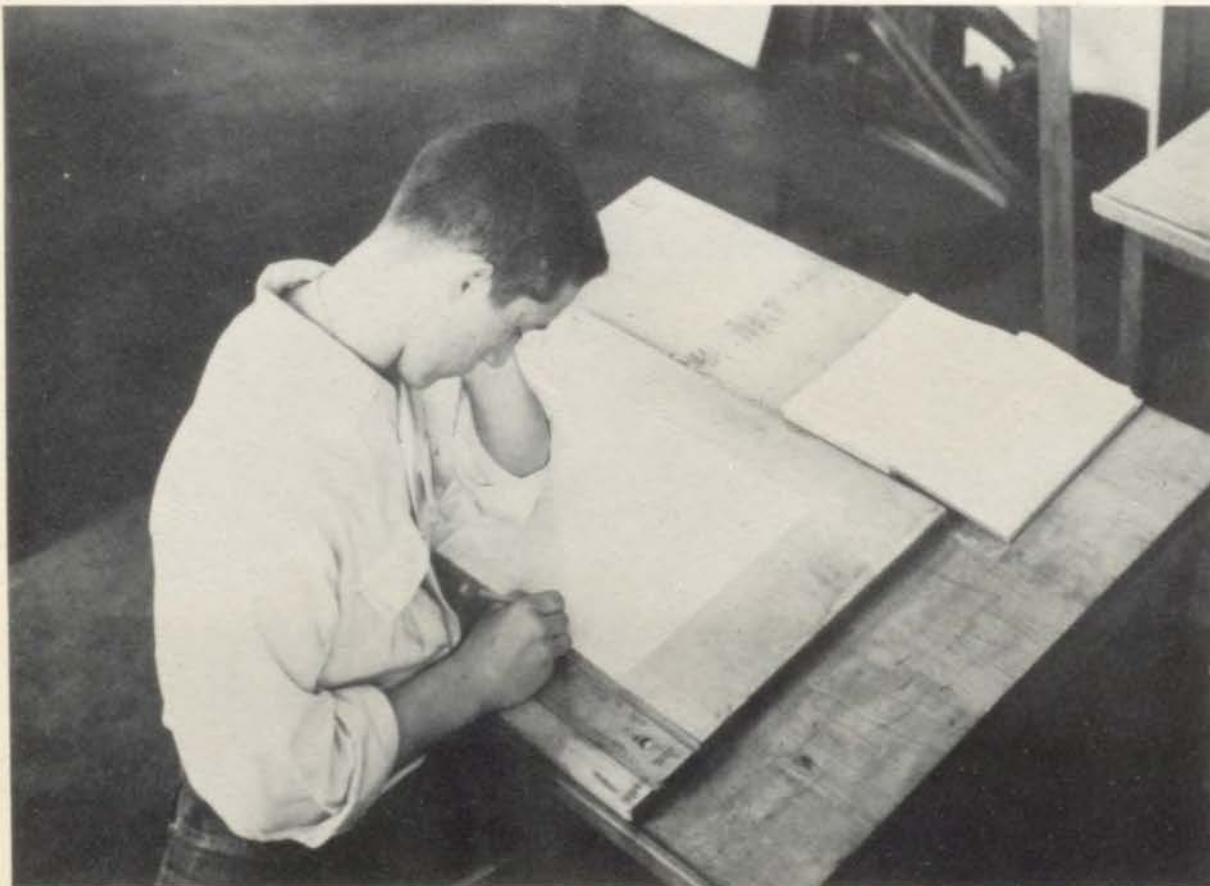



E X T R A

C U R R I C U L A R

Junior Play



"HOME SWEET HOMICIDE"

Cast:

Marian Carstairs	Joyce Earls
Archie	Richard Booker
April	Shyla Soderstrom
Dinah	Lorinda Neville
Polly Walker	Sue Carol Brown
Wallie Sanford	Dennis Gray
Mrs. Cherington	Marie Lintner
Mr. Cherington	Bruce Henry
Rupert Van Deusen	John Brunner
Frankie Riley	Jerry Brown
Bill Smith	Bob Burke
Sergeant O'Hare	Bill Lewis
Pete	Bill Rogers
Joella	Joyce Bell
Flashlight	Mickey Reuck
Slukey	Kenny Bird
Wendy	Barbara Newby
Mag	Etta Jean Farmer
Joe	Mel Roberson
Betsy	Margaret Stuart

Richard Booker, Lorinda Neville, and Shyla Soderstrom in a tense scene from the 3 act murder mystery presented by the Juniors in October as their major fund-raising project for the year. It was directed by Mr. Leimkuhler.



Homecoming 1955

Homecoming day dawned bright and clear and the happy Hornets assembled for the big parade. One of the first stops was the busy, busy intersection of Armour and Swift where the Flippin' Five did a few tricks for the local gentry.



The band played too, fifty million strong, and the taxpayers got a chance to hear what them kids down at that there high school had been learin'.



Those Pep Squadteers who forgot their scarves were pretty definitely in the majority, but they paraded anyway.



And the firebugs in town had a field day as the football fanciers hopped aboard the local hook-and-ladder vehicle and followed a few flames of their own. Incidentally, that's Don Smith on the shoulders of the fireman next to the driver. Show off!



And every car salesman in town took a coffee break as their products were loaned out to the various queen attendants and their shaky chauffeurs. Eyes on the road, fellers!





Meanwhile back at the ranch . . . eh . . . stadium . . . after the parade came to a screeching halt with a few busted bumpers, the annual assembly was presented with the coaches receiving whole rabbits instead of the usual left hind foot. Needless to say, this caused quite a stir, especially with the coaches!

However, the skit was performed without too much unrest among the natives, and the final fifteen stood at attention as Charles Erickson pulled names from the pumpkin. Amid screams, faints, whistles, yells, and teardrops, the final fifteen narrowed down to the final five: Judy Hayes, Judy Yeager, Carlene Elliott, Wanda Bishop, and Betty Smith.



Judy Hayes, so excited at being one of the five, starts a rousing game of peek-a-boo as Harrington, Williams, Elliott, Schroeder, and Luskow applaud her performance.



And Charles Broomfield, Heap Big Student Council Chief, helps the Fair Five, as we shall refer to them hereafter, in distributing the good luck charms to the football fellows. (Watch out for the pumpkin! At midnight it turns into a horse-drawn vehicle.)



Night fell. The moment arrived. With the Pep Squad, Band, and Block N groups out on the torchlit field, the ceremonies began. Inside the sophomore-drawn coach sat the 1955 Homecoming Queen . . . you guessed it . . . Miss Judy Hayes. She was presented an arm-load of yellow Chrysanthemums and a king-sized crown and presented to the stadium-packed throng. What excitement! What beauty! What smoke!



And after rounding out the evening with a Hornet victory, Miss Hayes was presented again at an all-school frolic in her honor in the pumpkin-mice-glass slipper bedecked gym. And the moon sank slowly in the distance on the night of Hornet Homecoming 1955.



M. C. Jay Barrington tells Denny and Snowden a funny one as Hornet's version of TV Teen Town goes out to 500,000 Kansas Citians, who turned their sets on just so they could watch ole N.K.C. honored.

They danced . . . naturally. And you guessed it . . . the Bunny Hop . . . naturally. The Rabbit in the lead is specially hired for the job.



Hail, hail the gang's all here. The uniformed females in the foreground are cheerleaders begging to be elected again next year.





Mixed emotions over chicken was the theme of the champion Hornet football team's annual banquet. Notice the original expressions, available only at your local postoffice.

Little Red Riding Hood strikes again; this time it's South of the border. These ferocious characters belong to the Spanish Club and are performing in a program for one of the meetings.



Angry dramatics teacher closes the curtain at the Speed and Spot Show on an act that goofed.



"We are Siamese if you Pleeeeeease." We won't argue. We've been scratched.

Tennessee Ernie Chevrolet takes a bow as O.I.C.U. TV and its friendly announcer present Mardi Gras "direct from New Orleans." Indifferent camera man takes all acts in his stride.



Those uncanny Can-Cans kick up a storm in rehearsal for the Y-Teen Variety Show. Ze accent ees on ze leg art.



Now the camera man is not so indifferent. Dry Gulch Della Aversnorch guards her garter from affectionate plucking. The scene ended in death and a broken garter.



This happy group of gentlemen belongs to the Kansas City Philharmonic Orchestra which played its annual concert for the high school in the fall.



The highlight of the assembly season came when eight, count 'em, eight refugees from the Ozark Jubilee presented a few pointers on American folk dancing. Notice the authenticity of the costumes. Notice the young damsel in the background in kerchief. It is NOT Mother Fletcher!

And another act took to the spotlight as the audience saw NKC's answer to the Mad Lads . . . the Sad Lads! (In case the Lad on the right reads this, we're only kidding.)



What's this? An ad for cigarettes or knocked knees?

Coronation Ball

The fourth annual Coronation Ball was held December 22, 1955 in a Grecian-columned field house filled with dark suits and swirling tulle. This gala event, sponsored by the yearbook staff, proved to be an exciting opener for the winter social season. Bob Short, on behalf of the 1956 staff, crowned Rosemary Cross, pictured at right, Queen of the 1956 Purgold, while her handsome escort, Mel Hansen, stood proudly by. Below, Wynne Sharon Luskow is shown being crowned Purgold Princess. Her escort was Jack Gibbens. The six attendants to the queen and their escorts were Beverly Schroeder and Bill Leonard, Sherry Williams and Paul Bailey, Gail Wigger and Phil Snowden, Joyce Denny and John Younghanz, Joyce Hasten and Wayne Daniel, Deanna Pennington and Tim Ryan. From 9 till 12, amid soft amber lights and dreamy music, over 250 couples helped celebrate the Queen's coronation.



The Queen dances the first one, played in her honor, with her favorite subject, her escort Mel.



Needless to say, the turnout was tremendous.



Attendant Beverly Schroeder and her escort Bill Leonard make their grand entrance.



Above, the fifteen contestants have the first dance with their managers while at the left, Kent McCall and Sharon Turner rummage through a roomful of coats, hats, scarves, gloves, etc. in search of loose change.

Below, more couples take to the boards for some real rock and roll.



Attendant Sherry Williams and manager Paul Bailey slow down for a close-up.



1956 Purgold Staff



Co-Editors Judy Winburn and Gary Ganote
Deanna Pennington was Associate Editor



Literary Staff: Rosalie Spruytte, Patsy Parrish, Sharon Smith, and Roger Morris Not pictured: Anita Stark.



Make-up Staff: Jeanne McCartney, Karin Hedlund and Millie Schroeder



Sports Staff: Ed Conway and Phil Snowden



Advertising Staff: Bob Short, Joyce Denny, Howard Stephenson, and Phyllis Mylar. Not pictured: Beverly Thompson and Bill Greenwood.



Art and Publicity Staff: Carol Newhard, Gene Bruns, Vicki McCarrick, and Beverly Stakley.

Photography: Gary Ganote and the Photography Class. Advisor: Gus Leimkuhler.

Senior Activities

PATTY ACHESON (PAT)

Y-Teens 4; Modern Music Masters 2, Vice-President; A Cappella Choir 4, Secretary; Spanish Club 3; Library Club 1; Madrigals 1, Secretary; "Girl Crazy"

LARRY GENE ADAMS

Marching Band; Concert Band. Transferred from another school

BRUCE NORMAN ALLEN

Hi-Y 1; Radio Club 2; C. O. E. Club 1

THOMAS ELLIOTT ALLEN (TOM)

Hi-Y 3; Buzz Staff, Sports Editor; Spanish Club 1

BEVERLY IRENE ANDERSON

Y-Teens 4; Spanish Club 3; Art Club 1; C. O. E. Club 1; Freshman Pep Squad

ETHEL MARIE ANDERSON

Y-Teens 1

LINDA ARNONE

Future Nurses Club 3; French Club 2; F. H. A. 3; Modern Music Masters 3; Girls' Glee Club 2; Y-Teens 4; Buzz Staff

ROSE MARIE ARNONE

Y-Teens 4; F. H. A. 3; Freshman Pep Squad; G. A. A. 1; Girls' Glee Club 2

DWIGHT EUGENE BAILEY

Football Letterman 2; Hi-Y 2; N Club 2

PAUL ROBERT BAILEY (BUCK)

N Club 3, Treasurer; Modern Music Masters 2; Pep Band 2; Marching Band 3; Concert Band 3; Football Letterman 3; Track Letterman 2; A Cappella Choir 1; Sergeant-at-Arms of senior class

SHIRLEY ANNE BALLARD

Freshman Pep Squad; Y-Teens 4; Girls' Glee Club 2; G. A. A. 2; Modern Music Masters 3; Radio Club 1

BENNY EDWARD BEALS

Hi-Y 4; Art Guild 1

BARBARA BENDURE (BARB)

Y-Teens 2; G. A. A. 2, Historian

RAYMOND NORRIS BENDURE

Hi-Y 3; N Club 2; Football Letterman 2

MARTHA JO BENT

C. O. E. Club 1, Secretary; Y-Teens 2

WANDA LEE BISHOP

Y-Teens 3; Pep Squad 2; Homecoming Attendant; Secretary of senior class

MARY FRANCES BLACKMAN

Y-Teens 4; F. H. A. 2

JUDITH LEE BLACO

Transferred from East High School

BOB BLAKEMORE

C. O. E. Club 1; Hi-Y 1

SHARON JOAN BLISS

Y-Teens 2; Future Nurses Club 3; Girls' Glee Club 2; Modern Music Masters 2

DAVID JOHN BOLSENGA

N Club 4, President; Hi-Y 4; Student Council 3, Sergeant-at-Arms; Art Club 1; Baseball Letterman 3; Basketball Letterman 2; Golf Letterman 1; Football Letterman 2

WENDELL ADONIS BOOTH

C. O. E. Club

KENNETH EARL BOST (KENNY)

Hi-Y 4; Projectors Club 1

GENE BRUNS (HOTCROSS)

Stage Crew 2; Hi-Y 4; N Club 3; Modern Music Masters 2; A Cappella Choir 3; Football Letterman 2; Basketball Letterman 2; Purgold Staff

CHARLES STANLEY BROOMFIELD

(BROOMSTICK)

Student Council 1, President; Hi-Y 4; Track Letterman 3; Hornet's Nest Board of Control 1, Chairman

JOHN FRANKLIN BUCK

Hi-Y 1; Transferred from Brookfield High School

THOMAS DEAN BURKE (TOM)

A Cappella Choir 3; Madrigals 2; Modern Music Masters 3; Hi-Y 4

BARBARA ANN BURNER (BUR BUR)

Y-Teens 4; Spanish Club 3; Future Nurses Club 3; Nurses' Aide 1; G. A. A. 3

ANNA JOYCE CALHOUN

Y-Teens 2

CAROLE MARIE CALLAGHAN

Future Teachers 1; Buzz Staff; Transferred from another school

MARY RUTH CARTER

Y-Teens 4; French Club 3; F. H. A. 2

GARY EVERETT CARUTHERS

Hi-Y 2

NANCY LEE CASTERLINE

Y-Teens 2; Modern Music Masters 2; A Cappella Choir 2; Block N 1

ROBERT ALLEN CHAMBERLIN (BOB)

Hi-Y 3; Band 1; Radio Club 1

ROBERT LLOYD CHIPLEY (CHIP)

Hi-Y 4; Manager of Freshman Football and "B" Squad Basketball

WESLEY OLIVER CLARK

GWYNDOLIN OLIVE CLOUD (GWYN)

Y-Teens 3; Marching Band 3; Concert Band 3; Pep Band 1; Future Nurses Club 3; French Club 2; A Cappella Choir 1; Nurses' Aide 1; Secretary in Counseling Office 1

EDWARD ALFRED CONWAY

Football Letterman 2; Track Letterman 4; Basketball Letterman 2; N Club 4; Hi-Y 3; Student Council 2; National Honor Society; Purgold Staff

WILLIAM ARTHUR COOK (WILLY)

Hi-Y 3

JOE FRANKLIN COOPER

N Club 2; Hi-Y 1; President of Freshman, Sophomore, and Senior classes; Student Council 4; Football Letterman 2

HAROLD E. CORDELL

ROLAND H. CRETEL

C. O. E. Club 2

DAVID CREWS

CAROLYN SUE CRISP

Freshman Pep Squad; Spanish Club 3; G. A. A. 2; Block N 1; Y-Teens 4; Y-Teen Cabinet 1; Attendance Office 1

SHIRLEY MAE CROCKER

F. H. A. 2, Sergeant-at-arms

ROSEMARY LOUISE CROSS (ROSY)

Y-Teens 4; Y-Teen Cabinet 1; Freshman Pep Squad; Block N 1; Girls' Glee Club 1; Pep Squad 1; A Cappella Choir 2; Modern Music Masters 3; Purgold Queen

ROSE MERLE CROWLEY (ROSIE)

Y-Teens 4; Spanish Club 1; Library Club 1; Block N 1

WAYNE DANIEL

Football Letterman 2; N Club 2; Hi-Y 3

JUDITH ANN DEAVER (Judy)

Girls' Glee Club 3; Y-Teens 4; Modern Music Masters 1; Future Nurses Club 1

JOYCE ANN DENNY

Pep Squad 3, President; Y-Teens 4, Secretary; Y-Teen Cabinet 4; Hornet's Nest Board of Control 4, Secretary; Student Council 1; Spanish Club 3; National Honor Society; Quill & Scroll; Purgold Staff 2; Treasurer of Junior Class; Purgold Attendant; Future Teachers 1; Freshman Pep Squad

SHIRLEY MAURINE DICK

Orchestra 1; French Club 2; Future Teachers 2; Buzz Staff; Concert Band 3; Marching Band 3; Pep Band 3; Swing Band 2; Y-Teens 4; National Honor Society; Modern Music Masters 1; All-State Band 2

MARVIN PORTER DIXON

Marching Band 3; Concert Band 3; Pep Band 1; Modern Music Masters 2; Hi-Y 1

THOMAS EDWIN DIXON (TOMMY)

Hi-Y 4; C. O. E. Club 1

LLOYD DALE DODD

C. O. E. Club 1; Hi-Y 2

MAUREN DONOVAN

Y-Teens 4; Spanish Club 3; C. O. E. Club 1; Radio Club 1

HOWARD DOWDY (LONNIE)

Spanish Club 2; Hi-Y 1

HARRY LOGAN DOWNING (TONY)

Football Letterman 1; Track Letterman 2; Hi-Y 4; N Club 1

ANNE ELIZABETH DRAGEN

G. A. A. 2; Buzz Staff Copyreader; A Cappella Choir 3; Madrigals 1; French Club 2; Y-Teens 4; Y-Teen Cabinet 1; Block N 1; Modern Music Masters 3; Freshman Pep Squad

DEE ANNA DUNKIN

Spanish Club 2; Y-Teens 4; Y-Teen Cabinet 2; G. A. A. 2; F. H. A. 2; Modern Music Masters 2; Freshman Pep Squad; Block N 2, Sergeant-at-arms; A Cappella Choir 2; Buzz Staff; Girls' Glee Club 1

CHARLES RICHARD EASTER (CARLOS)

SANDRA KAY EDENS (SANDY)

Y-Teens 4

ROSEMARY KAY EITEL

Spanish Club 1; Band 1; Y-Teens 2; Transferred from Falls City High School junior year

RICHARD LEE ELAM

C. O. E. Club 2, President; Hi-Y 3

SUSAN CARLENE ELLIOTT

Modern Music Masters 2; Concert Band 4; Pep Band 4; Marching Band 4; Twirler 1; Drum Major 2; Y-Teens 4; Homecoming Queen Attendant; Halloween Queen Attendant; A Cappella Choir 1; Freshman Pep Squad

WALTER RONALD ELLIS (RONNY)

Marching Band 1; Concert Band 1; Modern Music Masters 3; Radio Club 3; Track Letterman 1; Hi-Y 2

ELAINE EVANS

Future Nurses 3, Vice-President; Block N 2; Y-Teens 4; Freshman Pep Squad

JUDITH ANN EVANS

Y-Teens 4; Future Nurses 2; Nurses' Aide 2; Art Club 1; Library Club 2; President

CHARLES BENJAMIN FEGAN (BEN)

Football Letterman 1; Baseball Manager 1; N Club 1; Debate Club 2, Treasurer; N. F. L. 2

MILO H. FERRY JR.

Projector 3; C. O. E. Club 1, Sergeant-at-arms

LINDA JANE FORD

Y-Teens 4; French Club 1

CLIFTON HUGH FOSTER (CLIFF)

French Club 1; Transferred from another school

LINDA NADINE FOSTER

Library Club 3, Vice-President; Pep Band 2; Concert Band 3, Secretary; Y-Teens 4; Marching Band 3; Twirler 2; Modern Music Masters 3; Freshman Pep Squad

CHARLES REX FOWLER

French Club 3, Vice-President; Track Letterman 2; Buzz Staff, Co-Business Manager; N Club 3; N. F. L. 2; Debate Club 2; Hi-Y 4; Quill & Scroll; Band 2

NANCY JO FREED

Marching Band 3; Concert Band 4; Pep Band 3; Twirler 2; Y-Teens 4; Freshman Pep Squad; Modern Music Masters 2; G. A. A. 1

VIRGINIA LOUISE FULLER (GINA)

Y-Teens 3; Block N 1; Spanish Club 1

NANCY LEE GALEY

French Club 1; Y-Teens 4

GERALD GALLOWAY (GALAHAD)

Hi-Y 3; Football letterman 1; N Club 1

LARRY LEE GALLOWAY (LINDY)

Hi-Y 2; Football Letterman 1, Baseball Letterman 2; Hornet's Nest Board of Control 2; N Club 2

GARY GEORGE GANOTE

Hi-Y 3, Photography 3; A Band 2; Co-Editor of Purgold

DONNA GARDNER

Y-Teens 4; Freshman Pep Squad

DAVE GARRETT

A Cappella Choir 2; Track Letterman 3; N Club 2

KAROLE ANN GATES

Freshman Pep Squad; Spanish Club 1; G. A. A. 1; Y-Teens 4; Block N 1

BARBARA ANN GENTRY

Y-Teens 3; Pep Squad 2; Freshman Pep Squad; G. A. A. 1; Spanish Club 1; Modern Music Masters 3; Future Nurses Club 1; Girls' Glee Club 3

JACK ELSON GIBBENS (GIB)

Hi-Y 4; Track Letterman 3; A Cappella Choir 3; "Trial by Jury"; Student Council 1; N Club 3; Madrigals 2

ILENE GIBBS

Block N 2; Y-Teens 4; Future Nurses Club 3; F. H. A. 1

JERRY D. GILL

A Cappella Choir 1; Pep Band 1; Concert Band 2; Marching Band 1; Hi-Y 1

BARBARA LEE GILLESPIE

Y-Teens 4; F. H. A. 2

DOMINIC GILLOTTE (DOM)

C. O. E. Club 2

BETTY GOLDSBURY

Y-Teens 4; Freshman Pep Squad

DWIGHT EARL GRANTHAM

A Cappella Choir 3; Marching Band 2; Concert Band 2; Hi-Y 4; "The Little Dog Laughed"; Modern Music Masters 3

JAMES CARLTON GRAY

Hi-Y 3; N Club 2; Football Manager 1; National Honor Society, President

CONNIE RAE HAFENSTEIN

Y-Teens 1; Girls' Glee Club 1; Transferred from another school

ROSALIE ANN HAGG (ROSIE)

Y-Teens 4; Future Nurses Club 2; French Club 1; Buzz Staff, Feature Editor, Quill & Scroll

RONALD LEROY HAINES

C. O. E. Club 1

EMILY SUE HALL

Y-Teens 4; Art Guild 3; Buzz Staff, Copy-reader; Quill & Scroll; National Honor Society; G. A. A. 2; A Cappella Choir 2; Poetry Club 1; F. H. A. 3, President; Modern Music Masters 3; Girls' Glee Club 1

JANICE MARIE HALLENGREN

Y-Teens 3; C. O. E. Club 1, Secretary

MELVIN HANSEN

Football Letterman 2; Basketball Letterman 1; Track Letterman 3; Student Council 1

KAROLE SUE HARRINGTON

"Little Dog Laughed", Stage Crew; Pep Squad 1; Y-Teens 4; Freshman Pep Squad, Treasurer; French Club 1; Block N 1

JOYCE ANN HASTEN

Y-Teens 4; Pep Squad 3; Y-Teen Cabinet 1; Purgold Attendant; Freshman Pep Squad; Future Teachers 1, Treasurer; Student Council 1

FREDRICK KEITH HAVENS (FRED)

Hi-Y 3

JUDITH CAROL HAYES (JUDY)

Freshman Pep Squad, Head Cheerleader; Y-Teens 4; Spanish Club 1; Girls' Glee Club 1; Modern Music Masters 2; Pep Squad 3; Cheerleader 2; Homecoming Queen

KARIN HEDLUND

Debate Club 3; N. F. L. 3, President; Quill & Scroll; French Club 4; Future Nurses 2; Y-Teens 4, Treasurer; Purgold Staff, Make-up Editor

SANDRA LYNN HEINZ (SKIPPIE)

Y-Teens 4; Library Club 2; Marching Band 2; Concert Band 2; Pep Band 2; Nurses Club 1; Freshman Pep Squad; G. A. A. 3, President; Block N 2, Vice-President and Treasurer; Award of Outstanding Girl Athlete in the Junior Class; Modern Music Masters 3

WALTER RAY HENSLEY (BUDDY)

Hi-Y 1

RAY HENSON

Track Letterman 3; N Club 2; French Club 1; Hi-Y 2

DAVID HENTHORNE (DANE)

C. O. E. Club 1

ROBERT TRIGG HEWLETT (BOBBY)

N Club 4; French Club 1; Art Club 1; Hi-Y 3; Buzz Staff, Co-Editor, Golf Letterman 4

LARRY RAY HOLLAND

Football Letterman 1; Basketball Letterman 1; Track Letterman 2; N Club 2; Hi-Y 2

REBECCA ANN HUNGATE (BECKY)

Y-Teens 3

ROBERT EDWARD HURD (EDDIE)

C. O. E. Club 1

NORMAN HUSKISSON**CAROLYN SUE JACKSON**

Girls' Glee Club 3; Future Nurses Club 1; Modern Music Masters 3; F. H. A. 1; Block N 2; Y-Teens 4

WILLETTE JACKSON (WILLY)

Y-Teens 4; French Club 2; Block N 1

RICHARD CHARLES JENKINS (DOC)

Hi-Y 4; Student Council 2; Hornet's Nest Board of Control 1; Football Letterman 1; N Club 1

WAYNE EDWARD JENKINS (BOTCH)**BENTON HAROLD JOHNSON JR.**

Hi-Y 1

LELIA MAE JOHNSON

Y-Teens 3; Spanish Club 2

EDNA MAY JONAS

C. O. E. Club 1; Y-Teens 2; Art Club 2

GRENDA MARLENE JONES
Y-Teens 4; F. H. A. 1, Secretary; French Club 1; Block N 1

KEN KARNES (LOUIE)
Hi-Y 4; Stage Crew 1

JOHN WAYNE KELLER
C. O. E. Club 1, Treasurer

BEVERLY JEAN KRETZ (BEV)
Glee Club 1; Block N 1; Y-Teens 3; Band 1

BARBARA JOAN KRETZ (BARB)
Y-Teens 3

NANCY LORRAINE LABER
Y-Teens 3; G. A. A. 2; F. H. A. 3, Treasurer; Art Club 1; Block N 1

LOU ANN LABERGE
Y-Teens 4; Spanish Club 3; Art Club 3; Betty Crocker Home Maker of Tomorrow for NKC

ROBERT ROY LANDIS (BOBBY)
Hi-Y 4; Vice-President of Freshman Class; Hi-Y Council 1; Marching Band 4; Swing Band 1; Concert Band 4; Pep Band 4; Student Director

ROY LOUIS LANIO
Hi-Y 2

BILL LEONARD (COTTON)
Hi-Y 3; "Mrs. McThing"; Buzz Staff, Co-Editor; "Girl Crazy"; "Little Dog Laughed"; Madrigals 2; Modern Music Masters 2; A Cappella Choir 3

BEVERLY ANN LEWIS
Freshman Pep Squad, Cheerleader; Y-Teens 4; Secretary of Sophomore Class; Pep Squad 3, Vice-President; Art Club 2

SHARON BETH LEWIS
Y-Teens 4; G. A. A. 2, Modern Music Masters 3; Spanish Club 2; A Cappella Choir 3; National Honor Society; Art Club 2

BEVERLY ANN L'HEUREUX
Y-Teens 4; Future Nurses 2

MARIAN JEAN LINDBERG
Y-Teens 4; French Club 3; Attendance Office 1

DOROTHY NOBLE LINNEMAN
Y-Teens 3; Marching Band 2; Concert Band 2; Future Homemakers 1; Future Nurses 2; French Club 2; Modern Music Masters 1; Nurses' Aide 1

JANET RUTH LOMAN

PATRICIA ANN LOOMAN
C. O. E. Club 1; Concert Band 3; Pep Band 3; Marching Band 3

JAMES OGDEN LOOMIS (JIM)
C. O. E. Club 2, Treasurer

JAMES PAUL LOONEY
C. O. E. Club 2, Treasurer

WILLIAM ENOS LOOP (BILL)
Marching Band 4; Concert Band 4; Pep Band 2; Swing Band 1; Hi-Y 4; Modern Music Masters 2

DELBERT CARLYLE IOUGHERY (DELBY)
Hi-Y 3

THOMAS BRANSON LOVEJOY (TOM)
Hi-Y 4; "Little Dog Laughed"; Buzz Staff

WYNNE SHARON LUSKOW
Modern Music Masters 3; Y-Teens 4; A Cappella Choir 3; Spanish Club 2; Purgold Princess; Stage Crew 2

DAVID ALLEN MACEY
Hi-Y 4; Radio Club 3, President

TROY LEE MAJORS
Hi-Y 1; Spotlight 2; Projectionist 1

TERRY LEE MARTIN
Hi-Y 3; Spanish Club 1

ROBERT DEAN MASON (BOB)
Hi-Y 3

LESTER CURTIS MATHEWS (CURT)
Hi-Y 2; N Club 3; Baseball Letterman 3

PAT McAMIS
Y-Teens 4; C. O. E. Club 1, Secretary

ELEANOR LORRAINE McCALL (CUPPY)
Pep Squad 3; Y-Teens 4; Freshman Pep Squad; Y-Teen Cabinet 1

VICTORIA JANE McCARRICK (VICKI)
Y-Teen Cabinet 2; Y-Teens 4; National Honor Society; Purgold Staff

JEANNE McCARTNEY
French Club 3, Secretary; G. A. A. 2; Quill & Scroll; Imposters 2; Purgold Staff; Buzz Staff; "Little Dog Laughed"; Block N 1; Freshman Pep Squad; Y-Teens 4; Y-Teen Cabinet 1; "Gramercy Ghost" stage crew

GRACE MARIE McCLAIN
Nurses' Aide 4; Y-Teens 3; Poetry Club 2; Block N 1; Future Nurses 1

JACK SPENCER McCLAIN (MAC)
French Club 1; Hi-Y 4; Band 1

NAOMI McCLURE (ANN)
Future Nurses 2, Secretary; Spanish Club 3; French Club 1; Y-Teens 4

PATRICIA MAE McCORMICK (PAT)
G. A. A. 3, Sports Manager; Block N 2, Treasurer; Art Guild 1; F. T. A. 3, Photography

FRANK ALVA McKAY (SONNY)
Hi-Y 1; C. O. E. Club 1

SUZANNE ADELE McNALL (SUZI)
Y-Teens 4; Spanish Club 3; F. H. A. 1; "Mrs. McThing"; President of Athletics Booster Club; Block N 1; Freshman Pep Squad

GEORGIA VERDELL MEAD (PETE)
Future Teachers 2; Y-Teens 2

RONNIE LEE MELTON (MELDO)
Football Letterman 1; Hi-Y 4; N Club 1

GERALD A. MEYER (JERRY)
N Club 3; Sergeant-at-arms; Hi-Y 4; Treasurer of Senior Class; Football Letterman 2; Track Letterman 2; A Cappella Choir 1; Art Club 1

JOANN JOYCE MEYER
Y-Teens 4; French Club 2

MARCIA FAYTH MICHELSON
Freshman Pep Squad, Cheerleader; Block N 1, Sergeant-at-arms; Pep Squad 1; Y-Teens 4; "Little Dog Laughed"; "Gramercy Ghost" stage crew

SANDRA SUE MIDDLETON (SANDY)
French Club 2; Y-Teens 2

PATRICIA ANN MILLS (PATTI)
Y-Teens 2

DAVID GRAHAM MOFFETT (MOFF)
Hi-Y 4

EDWARD JAMES MORGAN (ED)
Spanish Club 3; Projectionist 1; Radio Club 1

ROBERT GARFIELD MORGAN (BOB)
Art Club 1

ROGER PAUL MORRIS
Student Council 2; Debate Club 3, President; N. F. L. 3; Quill & Scroll; National Honor Society; Imposters 2; Hi-Y 4, President; "The Little Dog Laughed"; Buzz Staff; Purgold Staff, Literary Editor

MICHAEL JON MORROW (MIKE)
Track Letterman 3; Football Letterman 2; Basketball Manager 1; N Club 2; Hi-Y 4

JOAN MARIE MUDD
Future Teachers 2, President; Spanish Club 3; G. A. A. 2, Secretary; Y-Teens 4; Modern Music Masters 2; Girls' Glee Club 1

PHYLLIS JEANNE MYLAR
Spanish Club 2; Y-Teens 4; Y-Teen Cabinet 3; National Honor Society, Secretary; Quill & Scroll; Freshman Pep Squad; Secretary of Junior Class; Purgold Staff; Future Teachers 1

RUTH MARY BUTCHER NAYLOR

BARBARA JOSEPHINE NELSON (BARB)
Transferred from another school

JUDITH MAE NELSON (JUDY)
F. H. A. 2; Y-Teens 2

JOHN EVANS NEWBERRY
Spanish Club 1; Hi-Y 2

CAROL ANN NEUWARD
National Honor Society; Quill & Scroll; Imposters 2; Purgold Staff 2, Art Editor; Buzz Staff, Copyreader; Y-Teens 4, Vice-President; Y-Teen Cabinet 3; Spanish Club 2; Modern Music Masters 3; A Cappella Choir 2; Madrigals 1; Block N 1; Freshman Pep Squad; "Little Dog Laughed"; Swing Band 1; Art Guild 1

TOM NORRIS
Football Letterman 2; Buzz Staff, Sport Editor; Quill & Scroll; A Cappella Choir 2; Madrigals 1; Vice-President of Senior Class; Modern Music Masters 1; N Club 2

DOROTHY MARIE O'LAUGHLIN (DOT)
Y-Teens 4; F. H. A. 1

DONALD GUY O'REILLY (DON)
Hi-Y 4; Pep Band 3, Vice-President; Concert Band 4; Marching Band 4; Swing Band 3; Track Letterman 1; "Mrs. McThing"

THOMAS SAMUEL ORWICK (SAM)
C. O. E. Club 1; Hi-Y 2

VERMARA ANN OTTMAN
Y-Teens 4; Y-Teen Cabinet 2; Spanish Club 3; G. A. A. 2; A Cappella Choir 4; Madrigals 1; Modern Music Masters 2; Block N 1

ELIZABETH LOUISE OWENS (BETTY)
French Club 1; F. T. A. 1; Pep Band 1; "Girl Crazy"; Concert Band 1; Orchestra 1; A Cappella Choir 1; Marching Band 1; Transferred from another school

THOMAS GALE PARISH (TOM)
Hi-Y 4; Football Letterman 1; Art Club 1; N Club 1

PATRICIA ELLEN PARRISH (PATSY)
Quill & Scroll; Buzz Staff, Co-Editor; Purgold Staff; Imposters 1; Freshman Pep Squad; Y-Teens 4; Y-Teen Cabinet 2; Spanish Club 2; Modern Music Masters 3; A Cappella Choir 2; Madrigals 1; "Gramercy Ghost"; Block N 1; G. A. A. 3; National Honor Society; "Little Dog Laughed" stage crew

DEANNA PENNINGTON (PENNY)
Buzz Staff; Purgold Staff, Associate Editor; Imposters 2; Y-Teens 3; Purgold Attendant; "The Little Dog Laughed"; "Gramercy Ghost"; Representative to Girls' State

JOSEPH HOWARD PERKINS (PERKY)
National Honor Society; Marching Band 3; Concert Band 3; Pep Band 2; Hi-Y 3; A Cappella Choir 2; Swing Band 2, President; Modern Music Masters 2; Tennis Letterman 2; Radio Club 2, President

BRENDA MARIE PETERSON (PETE)
Buzz Staff, Feature Editor and Circulation Manager; Future Teachers 2; Quill and Scroll; "Little Dog Laughed"; Y-Teens 3; Spanish Club 2; Block N 1; Transferred from Central in Sophomore year

LOIS MARIE PETERSON (PETE)
F. H. A. 2; Y-Teens 4

NANCY PUMB
Freshman Pep Squad; G. A. A. 2; Y-Teens 4; Block N

PHYLLIS ANN POAGE
Girls' Glee Club 1; Modern Music Masters 1; Future Nurses Club 2; Y-Teens 4; Freshman Pep Squad

WANDA JEAN POAGE (WANNIE)
G. A. A. 2; Treasurer; Art Guild 3; Modern Music Masters 3; Marching Band 4; Concert Band 4; Pep Band 4

JIM RAGLE
C. O. E. Club 1

LAYNE C. RAY
Transferred from another school

JANICE REVE REAGER
Y-Teens 1; C. O. E. Club 1

NORMA JEAN REYNOLDS
Y-Teens 3; F. H. A. 1; Block N 1

CHARLES DANIEL RHODUS (HAWK)
C. O. E. Club 1

DANIEL BURKE RICHARDSON (DAN)
Hi-Y 3

ROBERT LEE RICKATTS (BOB)

CHARLES GLENN RIGGLE (CHUCK)
C. O. E. Club 1; Hi-Y 1

VIOLET JOAN ROBBINS
Future Nurses Club 3

MARTHA JOANN RODENBERG (JODY)
Y-Teens 3; Madrigals 1; Modern Music Masters 3; Spanish Club 3, President; A Cappella Choir 3; Buzz Staff, Proofreader

MARY ANN ROUSH
Y-Teens 4; Freshman Pep Squad; Spanish Club 1; Future Nurses Club 3, Treasurer

TIMOTHY THOMAS MICHAEL RYAN (TIM)
Football Letterman 2; Baseball Manager 3; N. F. L. 3; Debate Club 3; Hi-Y 1; "Gramercy Ghost"; "Mrs. McThing"; Buzz Staff; N Club 3

BONNIE MERLE SAUER
French Club 2; Block N 1; Y-Teens 4; Freshman Pep Squad

EDNA RAE SAUER
C. O. E. Club 1; Y-Teens 4; Future Nurses Club 4

BEVERLY JANE SCHROEDER
Student Council 3; Pep Squad 3; Y-Teens 4; President; Swing Band 1; National Honor Society; A Cappella Choir 1; Girls' Glee Club 1; Modern Music Masters 3; French Club 3; G. A. A. 3; Buzz Staff, Proofreader; "Little Dog Laughed" stage crew; Freshman Pep Squad, President; Purgold Attendant

MILDRED ANN SCHROEDER (MILLIE)
Secretary of Freshman Class; Freshman Pep Squad; Y-Teens 4; Y-Teen Cabinet 1; Varsity Pep Squad 3; A Cappella Choir 3; Modern Music Masters 3, Secretary; French Club 2, Treasurer; Art Club 2; Library Club 1; F. H. A. 1; Purgold Staff; Quill and Scroll

SUE ANN SENEKER
A Cappella Choir 3; Madrigals 2; Modern Music Masters 2; Y-Teens 4; Y-Teen Cabinet 3; "Girl Crazy"

DONNA RAE SHANE
Y-Teens 4; Spanish Club 1

JANICE EILEEN SHANNON
Y-Teens 4

FRANK LEONARD SHAW (BAT)
Hi-Y 3

FRANKLIN EUGENE SHEPHERD (GENE)
Hi-Y 1; Art Guild 1; C. O. E. Club 1

DONNA JEAN SHIRLEY
Y-Teens 4; Girls' Glee Club 1; Future Nurses Club 1; F. H. A. 1; Modern Music Masters 1

ROBERT LEWIS SHORT (BOB)
Hi-Y 4; A Cappella Choir 4; Madrigal Singers 3, President; Purgold Staff 1, Business Manager; Imposters 3; "Girl Crazy"; Modern Music Masters 3; Historian; "Trial By Jury"

TERRY WILLIAM SHORT (TURK)
Hi-Y 4; Chorus 2; "Mrs. McThing"

EDWARD TERRY SIMMONS (TERRY)
Hi-Y 4; Art Club 1;

ANITA SMITH (ANN)
Y-Teens 4; Pep Band 2; Marching Band 3; Concert Band 3; Spanish Club 2; G. A. A. 2; Freshman Pep Squad; Modern Music Masters 2

BETTY LORAIN SMITH (SMITTY)
Freshman Pep Squad; Varsity Pep Squad 3, Sgt. at Arms; Y-Teens 4; Y-Teen Cabinet 4; Modern Music Masters 2; Future Teachers 2, State Historian; Art Guild 2; Student Council 2; Hornet's Nest Board of Control 3; Homecoming Attendant; A Cappella Choir 3

SHARON LYNNE SMITH
N. F. L. 3, Treasurer; Debate Club 3, Secretary; Purgold Staff; Y-Teens 4; National Honor Society; Freshman Pep Squad

PHILLIP HUGH SNOWDEN (PHIL)
Hi-Y 4, Treasurer; Student Council 3, Vice-President; Representative to Boys' State; National Honor Society; Football Letterman 2, Co-Captain; Basketball Letterman 2; Track Letterman 3; A Cappella Choir 1; Purgold Staff; N Club 3, Secretary

NANCY MAE SPERMAN
Y-Teens 4; F. H. A. 1, Secretary; Future Nurses Club 2; Block N 1

MORGAN SPILSBURY
Spanish Club 1; Library Club 1

ROSALIE RUTH SPRUYTTE (ROSIE)
Y-Teens 4; Y-Teen Cabinet 1; Block N 2, Secretary and President; Library Club 3, Secretary, President and Reporter; G. A. A. 2, Vice-President; Buzz Staff, Co-Editor; Purgold Staff; Future Teachers 1; National Honor Society; Freshman Pep Squad; Library-Principal's Office

WILLIAM GEORGE SPURGEON JR. (BILL)
Hi-Y 2

BEVERLY JEAN STAKLEY
Y-Teens 4; G. A. A. 2; Purgold Staff 1; French Club 1; Art Club 3; National Honor Society, Vice-President; Counseling Office 2

ANITA LEE STARK
National Honor Society; French Club 2; Future Teachers 1; Y-Teens 4; Swing Band 3; Pep Band 3; Concert Band 3; Marching Band 3; Modern Music Masters 3, President; Purgold Staff 1; Quill and Scroll; Imposters 3; "The Curious Savage"; Freshman Pep Squad

MARY JANE STEPHAN
French Club 3; Future Teachers 2; Debate Club 3; N. F. L. 3; Y-Teens 4; Girls' Glee Club 1; Modern Music Masters 1

ESTHER LA VERNE STEPHENSON
Y-Teens 4; Future Nurses Club 1; Transferred from Paseo High School sophomore year

HOWARD EUGENE STEPHENSON
Hi-Y 2; Purgold Staff 1; "Little Dog Laughed", Stage Crew; Art Guild 1; Transferred from Paseo High School sophomore year

ROBERT LEE STEVENSON (RED)
Hi-Y 1

DONNA SUE STEWART
F. H. A. 3, Parliamentarian and Reporter; Y-Teens 3; Girls' Glee Club 1

SYLVIA ELAINE STINEBAUGH

KENNETH ROBERT STORCK (KENNY)
Hi-Y 4

PATRICIA ANN STUBBS (PAT)
Y-Teens 4; Future Nurses Club 3; Spanish Club 3; Girls' Glee Club 1

FLORENCE JEAN SUMMERS
Spanish Club 1; Y-Teens 1; Transferred from Liberty senior year

ALTA AULINE SWAITHES
Y-Teens 4; Freshman Pep Squad, Cheerleader 1; Poetry Club 2; Library Club 3; Varsity Pep Squad Cheerleader 1

BERNA DEAN SWOFFORD (LITTLE BIT)
Y-Teens 2; A Cappella choir 1

THOMAS JAMES TANAN
Hi-Y 4; Art Guild 1; "Little Dog Laughed," Stage Crew

CLARA JO TAYLOR
Y-Teens 4; Freshman Pep Squad, Vice-President; G. A. A. 1; Spanish Club 3; "Gramercy Ghost," Stage Crew

TERESA ANN THOMAS (TERRY)
Spanish Club 1; Y-Teens 1; "Little Dog Laughed"

LEE ROY TEEGARDEN

DONALD FRANKLIN TERRY (DON)
Hi-Y 4; Photography 1

GARY EDWARD THOMPSON
Marching Band 3; Concert Band 4, Sgt. at Arms; Pep Band 3; Spanish Club 2; Hi-y 3; Modern Music Masters 3; A Cappella Choir 2; "Trial By Jury"; "Girl Crazy"

BURNELL TOOMBS (BURNIE)
Spanish Club 2, Vice-President; Concert Band 4, President; Pep Band 4, President; Marching Band 4, President; Swing Band 3, Vice-President

JO ANN TRANTHAM (GUS)
Y-Teens 4; Girls' Glee Club 1; Spanish Club 2; "The Little Dog Laughed"; Future Nurses Club 4; Nurses' Aide 2; Freshman Pep Squad

JACK UNDERWOOD
Hi-Y 3

PATRICIA ANN VENABLE
Y-Teens 4; Nurses' Aide 4; Future Nurses Club 4; Freshman Pep Squad; C. O. E. Club 1, Secretary and Treasurer

WANDA RAE VICK
"Little Dog Laughed"; Block N 1; Y-Teens 3; A Cappella Choir 2; Madrigal Singers 1; Modern Music Masters 2

JERRY WARD VITT
Band 3; Hi-Y 3; National Honor Society

JOHN JAMES WALKER
C. O. E. Club 1; Hi-Y 1

MARILYN JUNE WARFORD
Band 2; Y-Teens 4; G. A. A. 2; Girls' Glee Club 2; Future Nurses Club 3

VIRGINIA LEE WATT
A Cappella Choir 2; Future Nurses 1; Swing Band 1, Singer; Modern Music Masters 2; Y-Teens 2; Transferred from another school

NAOMI ALLISON WELCH
Y-Teens 4; Art Club 1

HELEN MARIE WHITAKER
Block N 1; Y-Teens 4; Freshman Pep Squad; Buzz Staff; Spanish Club 1; "Gramercy Ghost", stage crew

GAIL WIGGER
Freshman Pep Squad, Cheerleader; French Club 1; Art Club 2; F. T. A. 1; Y-Teens 4; Pep Squad 3, Treasurer; Purgold Attendant

DAVID EUGENE WILCH (DAVE)
Concert Band 4, Treasurer; Marching Band 4; A Cappella Choir 3; Swing Band 1; Spanish Club 2; Hi-Y 3; Pep Band 3; "Girl Crazy"

JIM McCASLIN WILLIAMS

MARY WILLIAMS (MARTY)
Girls' Glee Club 1; Modern Music Masters 2; A Cappella Choir 1

PATSY RUTH WILLIAMS
Marching Band 4; Concert Band 4; Pep Band 3; Modern Music Masters 3; Purgold Staff; A Cappella Choir 2; Y-Teens 4; Freshman Pep Squad

SHERRY LOU WILLIAMS (SHERRIE)
Freshman Pep Squad; Spanish Club 3; Pep Squad 3, Secretary; F. T. A. 1; Purgold Attendant; Y-Teens 4; "Little Dog Laughed" stage crew

JUDITH ANNE WINBURN
Y-Teens 4; Y-Teen Cabinet 1; French Club 3, President; N. F. L. 2; Debate Club 2, Historian; National Honor Society; Buzz Staff Co-Business Manager; Purgold Staff, Co-Editor; "The Little Dog Laughed"; Quill & Scroll; Attendance Office 2

KENNETH WOOD (WOODY)
Debate Club 2; N. F. L. 2; National Honor Society; Hi-Y 3

JAMES E. WOOD
C. O. E. Club 1

JUDY DARLENE YEAGER
Y-Teens 4; Pep Squad 3; Freshman Pep Squad, Cheerleader; Homecoming Attendant; A Cappella Choir 4

MIKE YOUNG

JOHN FRANCIS YOUNGHANZ, JR.
Hi-Y 4; N Club 1; Modern Music Masters 3; A Cappella Choir 4, President; Treasurer of Sophomore Class; President of Junior Class; Madrigals 3; Student Council 2; "Girl Crazy"; Basketball Letterman 1; Baseball Letterman 1



Dramatics

Class Play

"Mrs. McThing"



The cast:

Howay Larue	Michael Mead
Mrs. Howard Larue III	Janet Clark
Mimi	Madelon Snyder
Carrie	Ruth Leming
Sybil	Margaret Stuart
Evva Lewis	Barbara Newby
Maude Lewis	Judy Neville
Grace Lewis	Marilyn Newbill
Nelson	Kenny Bird
Ellsworth	Tim Ryan
Virgil	Bill Leonard
Dirty Joe	Don O'Reilly
Stinker	Terry Short
Poison Eddie Schellenbach	Tom Turner
Mrs. Schellenbach	Virginia Tarwater
First Policeman	Jim Wingo
Second Policeman	Richard Stoneberger
Mrs. McThing, Beautiful Witch	Darlene Wilkinson
Director	Miss Fulton





A D V E R T I S I N G



Our third year providing fine fresh fruit
for school children

Chilled Fresh Fruit Co.

Kansas City, Missouri

If It's New

If It's Different

It's From

The Model

"Sportswear our Specialty"

400 Armour Road
North Kansas City, Mo.

Congratulations to the
class of '56

E. H. Wills Insurance

Gladstone Plaza

GL 2-3830

GL 2-4455



CONGRATULATIONS TO THE CLASS OF 1956

Rudy Fick

House of Sincere Service

1925
BURLINGTON
North Kansas City
Missouri

VI 2 - 4900

Buy and Save

at

Gateway

1330 Main
&
10th & Main

Kansas City
Missouri

Best Wishes to the class of '56

Standard Steel Works, Inc.

North Kansas City
Missouri

PAYING NO RENT AND
LARGER REPAIR QUARTERS NOW
OUR OWN BUILDING

YOUR WATCH *Completely*
OVERHAULED BY EXPERTS

PARTS INCLUDED

- BALANCE STAFF • BALANCE JEWELS
- MAINSPRING • STEM CROWN
- WINDING AND SETTING PARTS
- REGULAR CRYSTAL • CASE POLISHING

Chronograph,
Automatic,
Calendar Watches Etc.

**One Week
Service**

We reserve the right to reject any repairs on watches
beyond repair.



Joseph Zajac, jr
JEWELERS & OPTICIANS
**Official Railroad
Watch Inspectors**

Plenty of Convenient FREE Parking to our door.
1900 Erie Grand 1-4049





The Palace

201 - 11 Armour Road
in North Kansas City, Missouri

Where the style needs of
young people
are really met

Compliments of
Cliff's Service and Hardware

217 East 69 Highway

Claycomo, Missouri

GLadstone 2-9937

Hughes Furniture

New and Used

We trade for anything

Business Appreciated

24 months to pay

334 East 69 Highway

GL 2-1319

Claycomo, Missouri

Bonanza Vending Company

Lamplite Vending Service

Cold Drinks Sandwiches

Candy Milk

Coffee Ice Cream

Pastry

WA 1-9925

North Kansas City Cab, Inc.

24 Hour Service

BA 1-4333

All Cabs Radio Dispatched

Bill Cochran

2028 Swift Ave.

A. N. Taul R. C. Taul K. A. Marshall

Taul - Taul Real Estate & Building Companies

Sales and Leasing

Residential - Commercial - Industrial

BA 1-3141 2001 Fayette St.

GR 1-4385 North Kansas City, Mo.

Compliments of

Clay Adams

Elgin and Hamilton Watches

Diamonds - Silverware

Complete Line of Jewelry

All Watch and Jewelry Repair
Guaranteed

Local Watch Inspectors for the
Burlington, Wabash, Missouri Pacific,
and Kansas City Southern Railroads.



BERL BERRY

1001 NORTH BURLINGTON
NORTH KANSAS CITY, MISSOURI

"World's Largest Lincoln, Mercury Dealer"

NEW and USED CARS

FACTORY TRAINED MECHANICS

FREE PICK - UP and DELIVERY

Community Barber Shop

Joe P. Hall, Prop.

317 Armour Road

North Kansas City, Missouri



Compliments of

**Mid-Western Spray Chemical
Co., Inc.**

Compliments of

**The Industrial Fumigant
Co., Inc.**



Compliments of
Schiff's Shoes

1903 Swift Ave.
North Kansas City, Missouri

Blanche's Restaurant

North Kansas City, Missouri

1623 Swift



Thru our doors
Pass the finest people
OUR CUSTOMERS —
OUR FRIENDS !

Joseph C. Williams, President
E. Virgil Bain, Vice-Pres. & Cashier
George J. Gillman, Asst. Vice-Pres.

Edwin Cavanaugh, Asst. Cashier

H. Virgil Bower, Vice-Pres.
Dortha Jolley, Asst. Vice-Pres.
Clyde L. Stratton, Jr., Asst. Vice-Pres.

The National Bank in North Kansas City

CAPITAL, SURPLUS & UNDIVIDED PROFITS ---
and Reserves Exceed \$800,000.00

EXTENDS TO THE CLASS OF 1956 THEIR HEARTIEST
CONGRATULATIONS & BEST WISHES

"THE LARGEST BANK IN CLAY COUNTY"

Member Federal Deposit Insurance Corporation

Compliments of
Shepherd Motor Company

Chrysler - Plymouth - Imperial

Sales and Service

104-110 Armour Road GR 1-4330

North Kansas City, Missouri

Congratulations To The Class of 1956

From The

Salesmen of Allen Chevrolet

LEROY STOLL

COLLINS PARK

JIM SAMS

RAY STEINKAMP

BOB TRAIN

ROY D. WINBIGLER

RAY JOHNSON

B. B. BAKER

CLIFF ROBERTS

JOHN HALL



Kelvinator - Hotpoint - Hoover
Westinghouse - Maytag - Laundromat
Ironrite - RCA

Clay Appliance Company

Gas & Electrical Sales & Service

"Home-owned and operated, personalized
service."

2105 Burlington

BA 1-2105

Ewing's Market

Village of Claycomo

Quality Food & Fresh Meat

We appreciate your patronage

GLadstone 2-4952



Armour Drive-Inn

CONGRATULATIONS TO THE CLASS OF 1956

MR. and MRS. ERNEST BLACK

TO THE CLASS OF '56 —

CONGRATULATIONS UPON YOUR GRADUATION!

Lions' Club

Compliments of

Duce Jewelry

1801 Swift GRand 1-8179
North Kansas City, Missouri

Congratulations to the
Class of 1956

Rex Ken Photos

329 East 14th Avenue
North Kansas City, Missouri
GRand 1-3930

Anchor Hardware

For twenty-nine years your Home-Owned
Friendly Hardware Store

304 Armour Road GRand 1-4432
North Kansas City, Missouri

Best Wishes

Dean's Auto Parts

212 E. 18th Avenue
North Kansas City, Mo.

Vi 2-8033

Vi 2-6738

PLAN FOR YOUR FUTURE TODAY!

.. with a savings account at SENTINEL FEDERAL



Whether you're a freshman or a senior . . . today is the time to start saving for the future.

It doesn't take a fortune to open a savings account at SENTINEL FEDERAL. You can start with a part of that graduation money, or the pay check from that part-time job. Even a dollar will open your savings at SENTINEL FEDERAL.

When you save at SENTINEL FEDERAL, you earn 3% on the money you have in your savings account. Ask your folks -- your friends about a SENTINEL FEDERAL savings account. They'll tell you it's the smartest, safest way to save for your future for your college education. We invite you to come in and visit us soon.

Guardian of your savings



SENTINEL FEDERAL

SAVINGS AND LOAN ASSOCIATION

1804 SWIFT NORTH KANSAS CITY

111 EAST 11th STREET KANSAS CITY, MISSOURI



G. MARION RUPARD, JR.
Vice-Pres. - - Mgr.
N. Kansas City Office

G. M. RUPARD
President

Congratulations to the Graduating
Class of 1956

Compliments of

**Riverside Cleaners &
Laundromat**

Junction 71 and 69 Highway

Riverside, Missouri

Compliments of

**The Albert B. Fuson Insurance
Agency**

502 Armour Road

BA 1-2494

Karnes Drug Company

Prescriptionists

Ralph S. Thomas

B. J. Worth

Phone GR 1-4673

CONGRATULATIONS

from Merle

your Photographer



MODERN STYLE PORTRAITS OF YOUNG PEOPLE ALONG
THE MILESTONES OF LIFE

HIGH SCHOOL

COLLEGE APPLICATIONS

ENGAGEMENT PORTRAITS

WEDDINGS

MERLE STUDIO

2108 SWIFT
NORTH KANSAS CITY, MO.

BA 1-3189

Your yearbook portraits are in our files

Compliments of

**Oliver Turpen Prescription
Shop**

2008 Swift

BA 1-1275

North Kansas City, Missouri

Ben Says:

“Good Luck on Your Journey
Through Life.”

**Ben Jacobson's Men's Boys'
Wear**

Northtown

Your Business Appreciated

Baltimore 1-1545

**North Kansas City
Beauty Shop**

Kathryne Cochrane, Owner

2003 Fayette, North Kansas City, Mo.

Congratulations to the class of '56

Lewis Florist

Armour Road — No. 1 Highway

BA 1-4636



"Josh" Ellington Nash

1501 Swift Street — — GR 1-4479

NORTH KANSAS CITY, MO.

Chris Craft Boats

Oliver Outboard Motors

K C Diesel and Marine Company

1711 Swift

GRand 1-3526

North Kansas City, Missouri

Wayne Mast
Manager

Ben Bolt Barber Shop

Russell O'Neal, Prop.

2002 Swift Avenue

North Kansas City, Missouri



Antioch Barber Shop

2643 Vivion Road GL 2-4800

Flat Tops our Specialty

Compliments of

Zeff-Citron Wholesale, Inc.

1801 Burlington

GRand 1-3230

Diamonds
Watches
Luggage
Sporting Goods
Gifts

NO GUESS — WE GAUGE

Our modern machine has the latest equipment enabling us to guarantee factory precision work.

Ample stock of parts

Norclay Automotive Supply

1439 Swift Avenue

North Kansas City, Missouri



The J. C. Penney Company

of North Kansas City, Missouri

Extends Congratulations
and Best Wishes
to the Class of 1956



Compliments
of

**Anderson
and Norris
Hardware
and Supply**

16th and Swift
North Kansas City, Mo.

**V. G. Anderson
and
Lloyd R. Norris**

**Robert's Prescription
Drugs**

1810 Swift Street

GRand 1-4149

North Kansas City, Missouri





GRand 1-3607

Brenner Food Locker

2000 Armour Road

North Kansas City, Missouri

Emery Brenner

Nettie Brenner

Borton's Standard Service

Phone: GR 1-8767

Armour & Iron North Kansas City, Mo.

Keep your car dependable - -

Depend on us



Prompt City Delivery

World Wide Wire Service

Tanan Floral Company

2010 Swift Ave.

North Kansas City, Missouri

Tom Tanan '56

BA 1-0808

CONGRATULATIONS
TO THE
CLASS OF 1956



NORTH KANSAS CITY
DEVELOPMENT CO.

Northtown Auto Service Center

Armour & Burlington
North Kansas City, Missouri

Expert Lubrication Road Service
Tires Batteries Auto Accessories
Car Wash Brake Service

Compliments of

Corn Products Refining Co.



Cooper Cleaners and Launderers

H. E. Gordon



Baltimore 1-1066

2018 Swift Street

North Kansas City 16, Missouri



North Kansas City State Bank

Congratulations & Best Wishes To The Class Of 1956
327 Armour Road

MEMBER FEDERAL DEPOSIT INSURANCE CORPORATION



Swift Motors, Inc.

1725 Swift Avenue

GRand 1-4708

NORTH KANSAS CITY, MISSOURI

Snack House Drive Inn



Extremely Good Food Served in
Air Conditioned Comfort

3.4 miles north of ASB Bridge on
169 Hwy.

Checker Cab Company, Inc.

GL 2-3000

Congratulations to the class of 1956

Davidson Furniture Company

Congratulations and best wishes
to the class of 1956

418 Armour Road
North K. C., Mo.

See our newest selections in Lane Cedar
Chests

H. E. Miller Motors, Inc.

DeSoto

Plymouth

Sales & Service

2015 Burlington

GR 1-4335

North Kansas City
Missouri

Sandy's Oak Ridge Manor

Clay County's Historical Tearoom

5410 Munger Road Kansas City, North

GLadstone 2-1041

M a h e r

GL 2-0392

2514 E. Vivion Road

Dresses, Coats, and Sportswear

Label in the very fine or the choice
inexpensive is a Written Guarantee

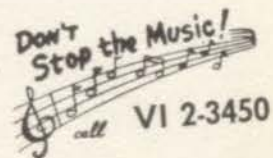

 **MR. Z's RECORD SHOP**

Don't Stop the Music!

call VI 2-3450

One of the most
Complete Selections of
Records and Labels in
the Midwest

316 East Eleventh Street
Kansas City 6, Mo.

Compliments of
Nashua Manufacturing Co.

Linden, Missouri

Congratulations

To The
Class of
1956
From

Katz Drug Company

North Kansas City
Missouri

1330 Main
&
10th & Main



VOLKSWAGEN

“The most economical
car on the road.”

**Ritter's
Service**

1401 Swift GR 1-4316

North Kansas City
Missouri

Mr. & Mrs. Paul Morris

North Kansas City Velvet Freeze

Extend their sincere congratulations to the Class of 1956



Compliments to the Class of '56

Davis Service Station

Mobil Products

BA 1-2230 GR 1-9795

1137 Burlington

North Kansas City, Missouri

"We aren't satisfied unless you are!"

INSURANCE

Complete Facilities for all types of Insurance

Notary Public - - - - - Income Tax returns

Loans and Rentals

"A one-stop Service"

Walker and Clark Insurance Company

313 Armour Road

GRand 1-4245

Houses - Apartments - Farms

Insurance - Loans

**Taylor T. Harvey
Realty Co.**

GR 1-4261

406 Armour Road

North Kansas City, Missouri

Compliments of

Lyle H. Bean Insurance

North Kansas City, Missouri

The Press & News Dispatch

Serving Clay and Platte Counties

2001 Clay

North K. C., Mo.

BA 1-3037

Compliments to '56 Seniors

from

N. K. C. Auto Trim

1411 Swift Street

GRand 1-3350

Vernon Beck — Dick Beck



ALLEN CHEVROLET

BILL ALLEN, JR.

BILL KELLY

NORTH KANSAS CITY, MISSOURI

PHONE GRand 1-4770

Free Pick-up and Delivery

OUR SINCERE
CONGRATULATIONS
TO THE GRADUATING
CLASS OF 1956

CONGRATULATIONS TO THE CLASS OF 1956

FRED SMITH SHEET METAL CO.

NORTH KANSAS CITY, MISSOURI

(Please use this page for autographs, on us.)

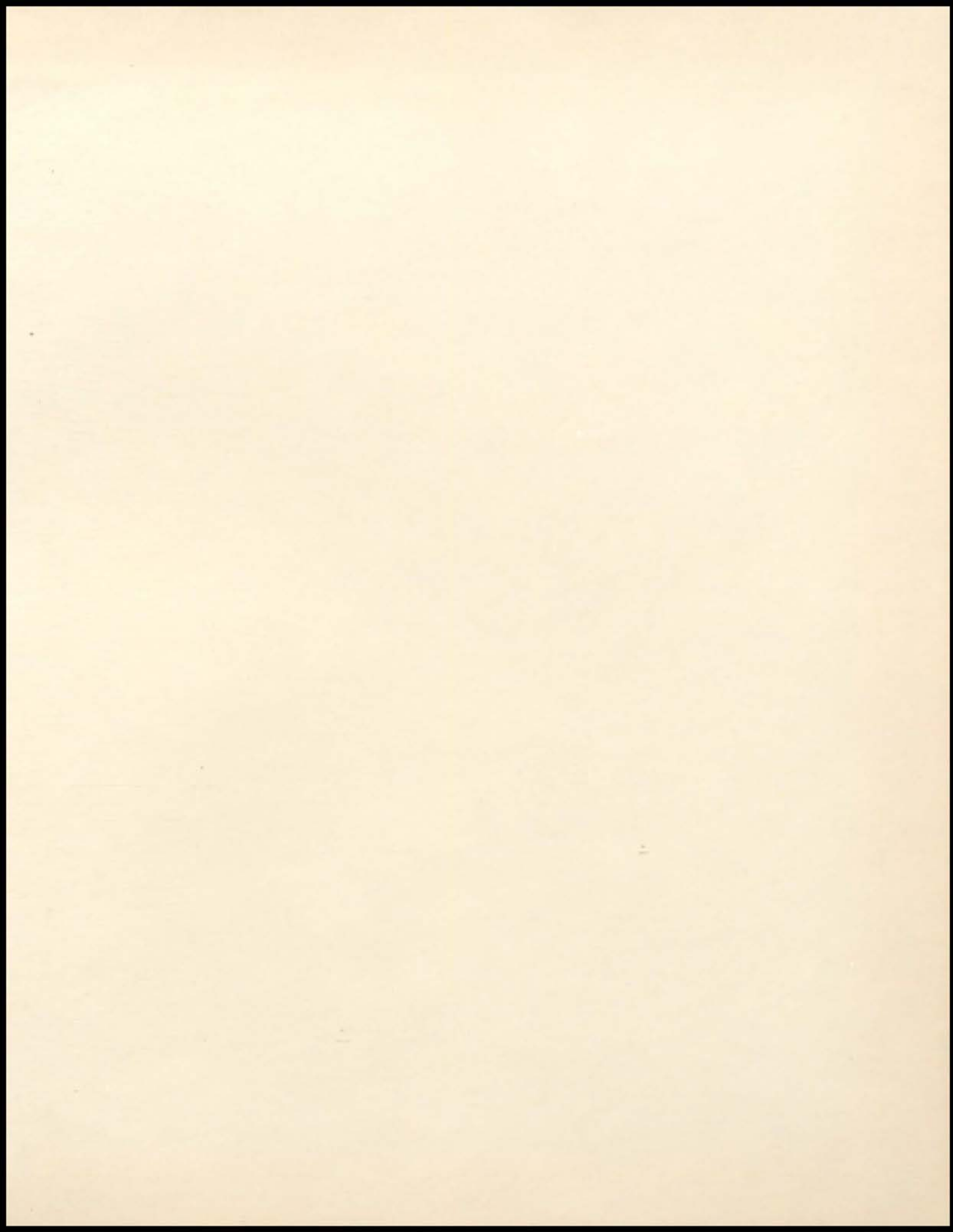



'56 Purgold Supplement

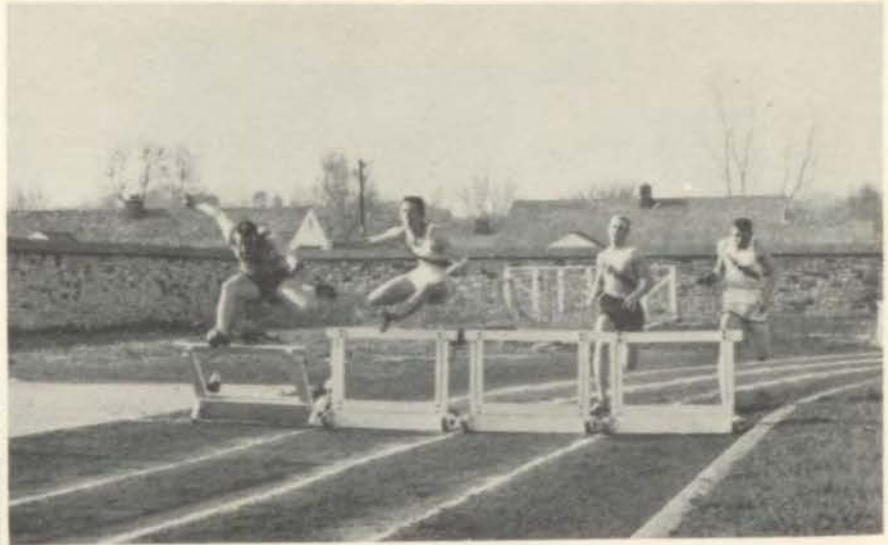

March, April, And May



"Girl Crazy"

The George Gershwin musical presented by the A Capella Choir April 5 and 6

CAST:		Judy Davis	Flora
David Wilch	Danny Churchill	Sue Seneker	Tess
Lorinda Neville	Molly Gray	Donald Lake	Eagle Rock
Bob Short	Gieber Goldfarb	Kenny Bird	Hotel Proprietor
John Younghanz	Slick Fothergill	Tommy Fisher	A waiter
Pat Acheson	Kate Fothergill	James Neill	Sergeant of Police
Jim Harper	Lank Sanders	Jack Ruma	Sam Mason
John Brunner	Jake Howell	Marcia Michelson	Spanish dancer
Bob Elliott	Pete	Gary Thompson, Cliff Foster, Jim Wingo, and David Warner	
Betty Owens	Patsy	Cowboy Quartet	

Other members of A Capella comprised the singing and dancing choruses.

Patty Logan	Student Director	Mr. Donald Neuhart	Director
-------------------	------------------	--------------------------	----------

John, Brunner, Bob Short, and John Younghanz, politicians all, help form a platform for Gieber's campaign.



Lorinda Neville, the village postmistress, stands idly by as the US Mails are tampered by Easterner David Wilch.



Bob Short, a "Do-it-yourself" hypnotist, tries to bring back Bridie Murphy's boy friend with no success.



The cowgirls whoop and holler about the beauties of the wide, wide West.

The Sheriff, who can't even read the Burma-Shave ads, questions a suspicious-looking character as his assistant quickly carves out a pair of wooden handcuffs.



Senior Play

"Our Hearts were Young and Gay," a three-act comedy, was presented by the Class of 1956, May 3 and 4

CAST:			
Rosalie Hagg	Cornelia Skinner	Patsy Parrish	Harriet
Norma Malone	Emily Kimbrough	Anita Stark	Winfred
Carole Newhard	Mrs. Skinner	Terry Short	Steward
Gary Thompson	Mr. Skinner	Bob Landis	Purser
Don O'Reilly	Dick	Ed Morgan	The Admiral
Morgan Spillsbury	Leo	Jean Marsh	The Stewardess
Jeanne McCartney	Medical Inspector	Brenda Peterson	Madame Elise
Rex Fowler	Monsieur De La Croix	Terry Thomas	Therese
		Frank Shaw	Window Cleaner



Morgan Spillsbury tries to hock his cabin-mate's shoes for a fast buck aboard ship.



Norma Malone auditions for the Follies Bergere as Rosalie and Rex look on horror-stricken.



Norma puffs up the life preserver just in case they hit an iceberg.

"Rosalie! That's not nice to stick your tongue out at the doctor. Wait till you get the bill."



Rosalie gives a lesson in how to sleepwalk without going anywhere.



Junior-Senior Prom 1956

"EAST OF THE SUN"



In a Japanese-lanterned field house approximately 350 couples danced to the gay tunes of Les Copley and his band at this year's Prom.





The night was warm, the punch was cool, and the dancers were elegantly attired in white dinner jackets and frothy formals.



They could have danced all night... and almost did.



The Basketball Banquet



The Band Trip to Boys' Town



Jay Barrington besieged by autograph hounds.

Vera Ward, Prom chairman, instructs helper Sally Cavin on the fine art of pagoda painting.



State Basketball Tournament

The basketball team got a chance at the State Championship in St. Louis, but didn't fare too well in their opening bout with Beaumont, who later went on to win the Tourney.



The Pep Squad members exhibit a scroll signed by Hornet fans before embarking for the big game across state.



Snowden in two high ones



Spanish Club Trip

Snapshots of the scenes found in Old Mexico, by the Spanish Club members, who, under the guidance of their sponsor, Miss Bernita Isley, had a gay and glorious time South of the Border.



One of the hotels in Acapulco.



Hornet amigos wondered how they could get this back on the bus.



Those who didn't swim, watched.



National Honor Society

ROW 1—Sharon Lewis, Sharon Smith, Wynne Sharon Luskow, Phyllis Myler, Joyce Denny, Millie Schroeder, Verbara Ottman, Betty Owens, Dee Dunkin ROW 2—Beverly Stakley, Barbara Burner, Patsy Parrish, Judy Winburn, Lou Ann LaBerge, Joan Mudd, Sandy Heinz, Emily Hall ROW 3—Wanda Poage, Judy Hayes, Beverly Schroeder, Anita Stark, Ann Smith, Jeanne McCartney, Rosalie Spruytte, Vicki McCarrick ROW 4—Tom Parish, Ken Wood, Roger Morris, Joe Perkins, Rex Fowler, Jim Gray, Jerry Vitt ROW 5—Ed Conway, Phil Snowden, Tom Norris, Marvin Dixon

Senior Picnic





Track

ROW 1—Glenn Meyer, Jerry White, Don O'Reilly, Jack Diamond, Larry Thomas, Don Bryant, Dick Shaw ROW 2—Delbert Brittain, Mike Pigler, David Silvers, Don Henderson, Conrad Schroeder, Jack Gibbons, Charles Homan, Ralph Clark, Ted Snell, Roy Palmer, Jim Crowley ROW 3—John Linder, Bob Berry, Paul Bailey, Jerry Hancock, Tom Green, Larry Holland, Mike Morrow, Gerald Jenkins, Larry Davis, Mickey Dale, Tony Downing, David Schimanski ROW 4—Ronnie Henderson, Roger Blomquist, Ed Conway, Melvin Hanson, David Garrett, Roger Moffett, James Neill, Jerry Proctor, Ben Ralston, John Buck, Mike Ironsmith, Bob Popalisky, Coach Al Conway



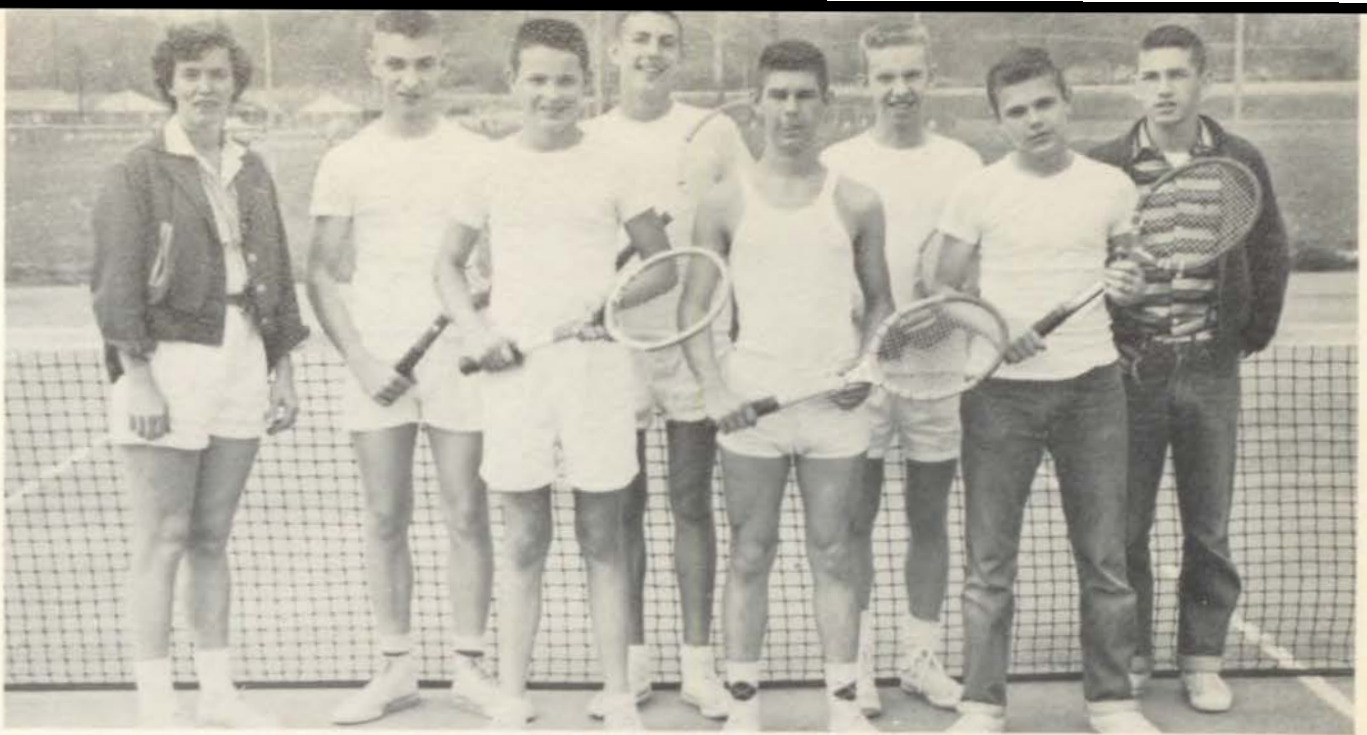

Tennis

Mrs. Carolyn Howard, Joe Perkins, Willard Stansberry, Jerry Van Horn, Gary Stubbs, Charles Erickson, Richard Booker, and Mike Hedrick

Golf

Warren McNall, Ken Carmichael, Raymond Ager, Bob Hewlett



Jim Aikin, Jim Harper, Larry Valentine, Mickey Rouck, Jack Black in the foreground.



Baseball

ROW 1—Frank Peak, Charles Ferry, Alan Hurlbut ROW 2—Charles Easter, John Younghanz, John Tonge, Bob Haynes, Bill Rogers, Tom Lovejoy, Jim Jackson, Mel Roberson ROW 3—Coach Francis Galbraith, Curt Matthews, Guy Owen, Larry Galloway, Don Sarver, Bill Kelso, Carl Cummers, David Bolsenga

Freshman Track

ROW 1—Bob Ricehouse, Wayne Loar, Jim Lewis, Larry Shyrock, Gary Fuller ROW 2—Bob Horne, Jim Lehman, Larry Brewer, Gary Gore, Jack Diamond, Bill Chandler, Jerry Rose, Wayne Ferguson, Leroy Oberholtz, Don Bryant ROW 3—Glen Neiderman, Bill Buck, David Williams, Joe Boothman, Larry Weakley, Larry Joans, Mike Kirkpatrick, Wayne Brewington, John Hughes, Daon Baird, Karl Morrow ROW 4—Carson Black, Kenneth Brand, Charles Parker, Harlan Snodgrass, Roy Dickey, Gary Leatherwood, Richard Watkins, Gary McCrite, Kenneth Burton, Jim Loudon, Coach Art Pfaff ROW 5—Ted Palaska, Bob Popalisky, Keith Endsley, Jerry Carr, Teddy McIntosh, Jim Hunt, Don Pyle, Ronnie Beam, Pat Roark, Mike Blessing, Brian Hobson, Melvin Haines





Just before the rains came.



Commencement May 18, 1956

Mr. Schroeder, a member of the Board of Education, gives a diploma to Charles Broomfield, Student Council president.



The Commencement speakers listen to fellow-speaker Suzi McNall

Awards And Scholarships

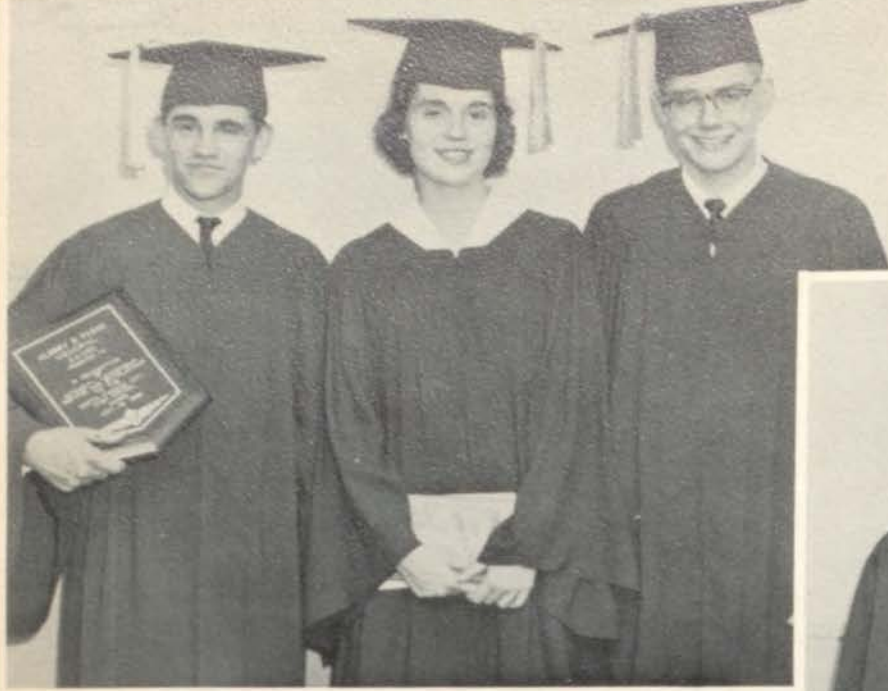

Charles Broomfield, winner of the Albert B. Fuson Award, Wynne Sharon Luskow, winner of the National Honor Society Scholarship, and Ken Wood, winner of the Whitehall Foundation Scholarship.



Emily Hall, Valedictorian, and Roger Morris, Salutatorian



Joan Mudd, winner of the Amelia Keller Award and the Lions' Club Teaching Scholarship.

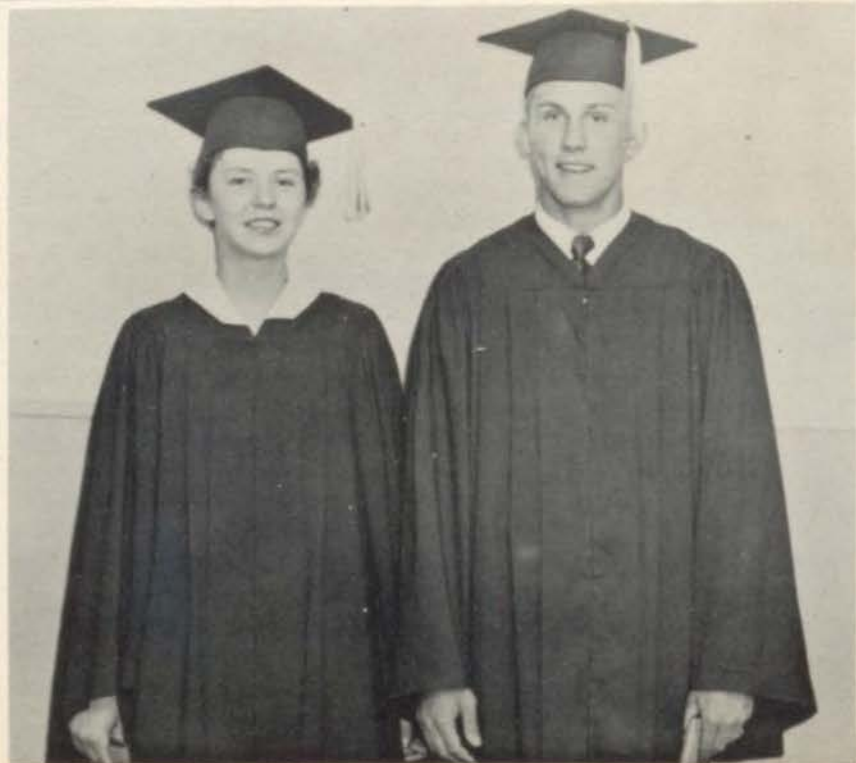

Beverly Schroeder and Phil Snowden, winners of the Premier Roll Awards for having done most for their class in their four years at NKQHS.

